

SYSTEMATICS AND BIOGRAPHY OF MYRICACEAE

Jane Herbert

**A Thesis Submitted for the Degree of PhD
at the
University of St. Andrews**



2005

**Full metadata for this item is available in
Research@StAndrews:FullText
at:**

<http://research-repository.st-andrews.ac.uk/>

Please use this identifier to cite or link to this item:

<http://hdl.handle.net/10023/2687>

This item is protected by original copyright

Systematics and biogeography of Myricaceae

Jane Herbert

A thesis submitted to the
University of St Andrews for
the degree of Doctor of Philosophy

School of Biology
University of St Andrews

November 2004



Abstract

Two molecular phylogenetic studies were undertaken to examine relationships within Myricaceae. Analyses of DNA sequences of the plastid *rbcL* gene, *trnL-F* region and nuclear ITS region showed the family to be monophyletic. In all analyses *Canacomyrica*, a monotypic genus endemic to New Caledonian that bears several distinctive features such as staminodes in the female flowers, fell into a well-supported clade sister to the rest of Myricaceae. Phylogenetic analyses of ITS and *trnL-F* sequence data, representing all genera and subgeneric groups, were undertaken using maximum parsimony and Bayesian methods. The following relationships were strongly supported: (*Canacomyrica* (*Comptonia* (*Myrica*, *Morella*))). The clade containing all species formerly considered to comprise *Myrica* s.l. was split into two strongly supported clades corresponding to *Myrica* s.s. and *Morella*; this finding strengthens the argument for recognition of these as separate genera. Within *Morella*, two clades corresponded to previously recognized subgenera. Molecular dating analyses were performed using Penalized Likelihood. Close correlations between lineage-specific diversification and major orogenic or climatic events were inferred. This study suggests that much of the diversity in *Morella* arose during the Neogene and seed-dispersal by birds has been a significant factor in determining the modern distribution. A study of the conservation status of *Canacomyrica* was conducted using field observations and data from herbarium specimens. This species was found to occur in just eleven fragmented localities: six outside protected areas and three threatened by mining or bush fires. IUCN Red List status of Endangered was recommended. The morphology and ecology of *Canacomyrica* was studied to enhance knowledge of this poorly known species and provide comparative data for use in a study of the morphology of the entire family. A new classification scheme with keys was presented including, for the first time, *Canacomyrica*. New combinations in *Morella* were recommended.

Declaration

I, Jane Herbert, hereby certify that this thesis, which is approximately 44,000 words in length, has been written by me, that it is a record of work carried out by me and that it has not been submitted in any previous application for a higher degree.

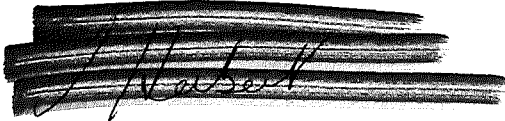

Jane Herbert

November 2004

Statement

I was admitted as a research student to the School of Biology, University of St Andrews, in January 2001 and as a candidate for the degree of PhD in January 2002; the higher study for which this is a record was carried out in the University of St Andrews between 2001 and 2004.



Jane Herbert

November 2004

Certificate

I hereby certify that the candidate has fulfilled the conditions of the Resolution and Regulations appropriate for the degree of PhD in the University of St Andrews and that the candidate is qualified to submit this in application for that degree.

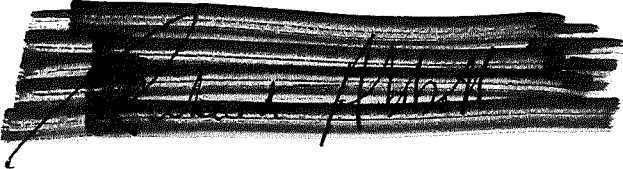
A horizontal rectangular area that has been completely blacked out with heavy marker, obscuring any text or signature that was originally present.

Richard J. Abbott

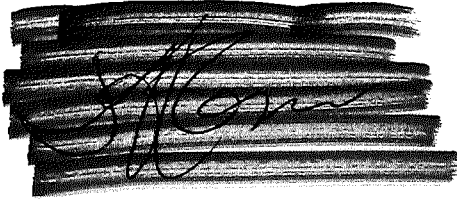
A horizontal rectangular area that has been completely blacked out with heavy marker, obscuring any text or signature that was originally present.

Jeff Graves

November 2004

Copyright

In submitting this thesis to the University of St Andrews I understand that I am giving permission for it to be made available for use in accordance with the regulations of the University Library for the time being in force, subject to any copyright vested in the work not being affected thereby. I also understand that the title and abstract will be published, and that a copy of the work may be made and supplied to any *bona fide* library or research worker.

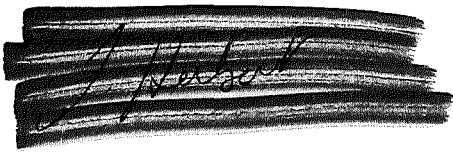
A handwritten signature, likely 'Jane Herbert', is written in dark ink and is completely obscured by several thick, horizontal black scribbles.

Jane Herbert

November 2004

Acknowledgements

I would like to thank my supervisors Richard Abbott and Jeff Graves and the members of staff at the University of St Andrews, past and present, who have assisted me during the course of this project: Pat Willmer, Robert Crawford, Tom Meagher, Alyson Tobin, Claire Peddy, Amanda Gillies, Dave Forbes, Harry Hodge.

Staff at the Royal Botanic Garden, Edinburgh have been a great source of help and inspiration to me and I would like to thank them all, in particular: Ian Hedge, Fatima Sales, Michael Moeller, Mark Hughes, Frieda Christie, Louis Ronse Decraene, Toby Pennington, Vanessa Plana, Pete Hollingsworth, Martin Gardner, David Harris, Helen Hoy, Hannah Atkins, Alex Ponge, Greg Kenicer, Olive Hilliard, Bill Burt, the library staff. I am also grateful to the staff of the herbarium and Jodrell Laboratory at the Royal Botanic Gardens, Kew, and particularly Mark Chase whose contribution to part of this project has been invaluable.

The curators and staff of the following herbaria have kindly supplied loans of specimens and digital images of types: Royal Botanic Garden, Edinburgh (E); Compton Herbarium, Cape Town (NBG); Harvard University Herbaria (GH); Royal Botanic Gardens, Kew (K); Natural History Museum, London (BM); Noumea Herbarium, New Caledonia (NOU); New York Botanic Garden (NY); Paris (P). I would like to thank particularly, Peter Phillipson (P) for checking many types and John Rouke (NBG) for his kind and inspiring conversation.

Thanks are due to the many people who sent plant material to me or permitted the use of their sequence data: Carlos Parra-O. (Universidad Nacional de Colombia), Mike Pirie (NHN, Utrecht), Joe Dahl (Regional Parks Botanic Garden, Berkeley), Chen Zhiduan and Professor Song Ge (Institute of Botany, Beijing), Dorothy Steane (University of Tasmania), John Lavranos. I have corresponded with numerous people who have had interesting things to say about Myricaceae, nitrogen-fixation, lab techniques etc.: Peter Linder (University of Zurich), Richard Cowling (University of Port Elizabeth), Prof. David Ferguson (University of Vienna), Roger Reeves (Massey University), Keith Skene and Janet Sprent (University of Dundee), Joe Pollard

(Furman University), Matt Lavin (Montana State University), Rosemary Paull and Bob Hill (Adelaide University).

The study was made possible thanks to a NERC studentship. During the project I made a number of excursions to some exotic places with the help of the Russell Trust (University of St Andrews, UK), the Davis Expedition Trust (University of Edinburgh, UK), the Merlin Trust (Kettering, UK), and members of my family. The help of the following people, in the field and on subsequent occasions, is gratefully acknowledged: Tanguy Jaffré (IRD, Nouméa, New Caledonia); Joseph Manaute (Province Sud, New Caledonia); the Administration, Province Sud, New Caledonia; the Administration of the Western Cape Nature Conservation Board; Roy Ernstzen, Cape Peninsula National Park, South Africa; Sue Brown, Anthony Hitchcock and the staff at Kirstenbosch and the Harold Porter Botanic Garden, South Africa; staff of Medio Ambiente (Tenerife, La Gomera and El Hierro); Arnoldo Santos Guerra (Jardin de Aclimatacion de La Orotava, Tenerife).

I want to thank my friends at St Andrews, particularly Lynne Birrell, Iain Matthews and Clive Nuttman for all their help and kindness. And for everything, but especially for being able to make me smile, I am forever grateful to Simon Gaskell.

Many people have been involved in helping me to define the project as it is presented here but I am indebted to Ian Hedge, for sowing the seed of an idea and for being supportive of my endeavours ever since.

Jane Herbert

November 2004

Dedicated to the memory of my grandmother

Iris Bradbury

1918 – 2002

Contents

Chapter 1	Introduction	1
Chapter 2	Nuclear and plastid DNA sequences confirm the placement of the enigmatic <i>Canacomyrica monticola</i> in Myricaceae	37
Chapter 3	Distribution, habitat and Red List status of the New Caledonian endemic tree <i>Canacomyrica monticola</i> (Myricaceae)	62
Chapter 4	Aspects of the morphology and ecology of <i>Canacomyrica</i>	73
Chapter 5	Myricaceae: a morphological study	89
Chapter 6	Phylogenetic relationships and biogeography of Myricaceae based on nuclear and plastid DNA sequences	113
Chapter 7	New combinations and a new species in <i>Morella</i> (Myricaceae)	146
Chapter 8	Conclusions and classification scheme for Myricaceae	152
Appendices	1) Species List	166
	2) Distribution Maps	171
	3) Sequence Alignments (Chapter 2)	175
	4) Sequence Alignments (Chapter 6)	215
	5) Distance Matrix (Chapter 6)	242
	6) Population genetic study of <i>Morella faya</i> using RAPDs (pilot study)	244



Figure 1. Clockwise from top left: *Myrica gale* (Simon Gaskell), *Comptonia peregrina* (Kitty Kohout), *Canacomyrica monticola* (Pete Hollingsworth), *Morella faya* (Tom Meagher).

THESIS OVERVIEW

Five studies were carried out to investigate the systematics and biogeography of Myricaceae. The aims of these, and the methodologies used, are outlined below. Each of the experimental chapters is presented as a paper and the style followed is that of *American Journal of Botany*, except where stated otherwise.

Chapter 1 is a general introduction giving background to some of the key concepts presented in the thesis. Theoretical and methodological approaches are outlined and the study group is introduced.

Chapter 2 reports a molecular phylogenetic study of the placement of the New Caledonian endemic *Canacomyrca*. This monotypic genus is poorly known and its original placement in Myricaceae had been questioned by several authors. Phylogenetic analyses of DNA sequences from three different gene regions representing the plastid and nuclear genomes were carried out to assess the affinities of *Canacomyrca*.

Chapters 3 and 4 focus on aspects of the biology of *Canacomyrca* in an attempt to increase understanding of this unique species. Based on field observations and a survey of herbarium specimens, the distribution and conservation status of *Canacomyrca* is presented in Chapter 3.

In Chapter 4 the morphology and ecology of *Canacomyrca* is examined with particular attention given to features that were previously unknown (chromosome count) or poorly understood (breeding system, seed morphology).

Chapter 5 is a morphological study of Myricaceae using traditional taxonomic methods and phylogenetic analysis. This study was performed with the principal aim of identifying morphological characters that could be used, in conjunction with the molecular data, to define genera and subgeneric groups.

Chapter 6 presents the results of a molecular phylogenetic study of Myricaceae using data from the ITS region (nuclear DNA) and the *trnL-F* region (plastid DNA). Analyses were performed using Maximum Parsimony and Bayesian Likelihood. Inter-

and Intra-generic relationships were examined. Various biogeographic hypotheses for the family were tested using Penalized Likelihood methods.

Following on from the findings of Chapter 6, the new combinations found to be necessary in *Morella* are made in Chapter 7.

Chapter 8 is a synthesis of the major findings of the thesis and includes a revised taxonomic treatment of the family.

Introduction

BIOGEOGRAPHIC PATTERNS

From Darwin's theory of evolution, to Wallace's Line and Wegener's theory of continental drift, biogeography has been central to some of the most important concepts in biology. Systematics - the study of taxonomic groups and their natural relationships - has played a key role in the development of these concepts by providing a framework for examining distribution patterns. By testing theories about the distribution patterns of individual groups in a systematic framework we can build a wider understanding of evolutionary processes.

Numerous patterns can be discerned among the distributions of the world's plants. Perhaps some of the most interesting and challenging to explain are major inter-continental disjunctions. In taxa with small, highly mobile propagules, long-distance sweepstakes dispersal may be the most likely explanation for modern intercontinental distribution patterns (e.g. *Brachypodium* [Poaceae] or *Senecio* [Asteraceae]; Catalan and Olmstead, 2000; Coleman et al., 2003). However, vicariance hypotheses involving major geological and/or climatic events (e.g. continental drift, mountain building) are often invoked to explain discontinuous distribution patterns exhibited by woody taxa with less mobile seeds.

Tertiary relict floras— Much botanical interest has focused on the eastern Asian-eastern North American disjunction found in a number of unrelated woody deciduous or evergreen (occasionally herbaceous) genera. The floristic association between these regions was first detailed by Asa Gray in the 1840s (Graham, 1972), when considering the similarities among species described for the Floras of North America and Japan. *Magnolia* and *Liriodendron* (Magnoliaceae) are perhaps the most well known taxa exhibiting this disjunction, which has come to be known as a Tertiary relict distribution. The concept of the Tertiary relict distribution has been widened to include taxa with representatives in western North America and eastern Eurasia, in

addition to eastern Asia and eastern North America. Wen (1999) lists 65 genera with this distribution pattern but other authors have listed as many as 120 (e.g. Wu, 1983); notable examples include *Styrax* (Styracaceae), *Carya* (Juglandaceae), *Hamamelis* and *Liquidambar* (Hamamelidaceae), *Lindera* and *Sassafras* (Lauraceae), and *Pachysandra* (Buxaceae). Plants exhibiting a Tertiary relict disjunction display a high level of morphological similarity. This has been interpreted to indicate a very close relationship arising from a former widespread distribution pattern.

The Tertiary relict distribution pattern is attributed to the fragmentation of a once continuous northern hemisphere boreotropical or mixed mesophytic flora (Wolfe, 1975). Migration of species between eastern North America and Eurasia, and between eastern Asia and western North America, is considered to have been possible via the North Atlantic land bridge and the Bering land bridge respectively. Such migration would have been aided by a warm, wet climate, especially during the Eocene (54-34 mya) and early to mid Miocene (25-10 mya) (Milne and Abbott, 2002).

Numerous recent molecular studies have examined Tertiary Relict disjunctions. Donoghue et al. (2001) analysed the phylogenetic histories of seven genera in five different families. They found relationships within these genera to conform either to a 'Pacific track' (i.e. via the Bering land bridge) or an 'Atlantic track' (i.e. via the North Atlantic land bridge). Various patterns of relationships and divergence times were estimated, leading to the conclusion that initial diversification in Asia was followed by repeated trans-Beringian dispersion and vicariance events at different times during the Tertiary. Whilst Xiang et al. (1998) found congruence of phylogenetic pattern among the taxa they examined, divergence times for some of the genera differed, again suggesting multiple dispersion/vicariance events during geological time. Dating a further ten genera, Xiang et al. (2000) showed that (in all but one genus) divergence times of species pairs spanned the mid Miocene to the Quaternary, with most estimates falling in the late Miocene and Pliocene.

Madrean-Tethyan vegetation— The distribution of some plant genera that are disjunct between the subhumid regions of Eurasia (i.e. the Mediterranean Basin) and North America (i.e. the Californian chaparral and adjoining areas) has been suggested to represent the fragmentation of a once continuous Madrean-Tethyan sclerophyllous

vegetation (Axelrod, 1975). Axelrod stated that a sclerophyllous flora was more or less continuous between northern America and Eurasia by the mid Eocene. He proposed that migration across the Atlantic (aided by a narrower sea than at present and the lower latitude of the east coast of America) was achieved via micro-continents (the Azores) and volcanic islands along the mid-Atlantic Ridge. By the end of the Tertiary, lower temperatures and decreased rainfall favoured grassland, steppe and desert, leading to the fragmentation of this flora and resulting in the present-day disjunct distribution of sclerophyllous genera.

Taxa that Axelrod considered to represent Madrean-Tethyan links include *Arbutus* (Ericaceae), *Cercis* (Fabaceae), *Ilex* (Aquifoliaceae), *Juniperus* (Cupressaceae), *Myrica* s.l. (Myricaceae), *Rhamnus* (Rhamnaceae) and *Styrax* (Styracaceae). These genera are characterised by small scleromorphic¹ evergreen leaves, hard wood, deep root systems and the capacity to resprout following fire. Axelrod considered these features to be preadaptations, allowing plants to persist in climates of reduced precipitation and greater temperature ranges, i.e. the modern mediterranean regions. An interesting feature of Axelrod's thesis is the suggestion that scleromorphy may be an ancient adaptation to nutrient-poor soils, rather than a recent adaptation to limited water availability (Andrews, 1916; Beadle, 1966; Axelrod, 1975; Hill, 1998).

Whilst the mode of trans-Atlantic migration that Axelrod proposed for his Madrean-Tethyan flora has been questioned (see Milne and Abbott, 2002), several recent molecular phylogenetic studies have reported relationships consistent with the Madrean-Tethyan concept. In studies of *Styrax* (Fritsch, 2001) and Arbutioideae (Hileman et al., 2001) sister relationships between the North American and Mediterranean taxa were revealed. Likewise, in *Cercis* (Davis et al., 2002a) and the *Ocotea* complex (Lauraceae; Chanderbali et al., 2001) relationships and divergence times consistent with the Madrean-Tethyan concept were reported.

Long distance dispersal— Families or genera that are distributed in both the northern hemisphere and Africa have seldom been included in discussions of Tertiary relict or

¹ The term scleromorphy is often interchangeable in the literature with xeromorphy (an adaptation to dry conditions). Scleromorphy is used here in its strict sense to refer to plants showing an adaptation to low phosphorus soils (see Hill, 1998 for full discussion).

Madrean-Tethyan floras. A presence in Africa, particularly when combined with representatives in other southern continents, has traditionally been considered to suggest a southern hemisphere origin associated with the fragmentation of the ancient supercontinent Gondwana. For example, the modern Americas-Africa-Asia disjunction exhibited by Dalbergioid legumes and Malpighiaceae has been attributed to a Gondwanan origin (Raven and Axelrod, 1974). However, Lavin et al. (2000) and Davis et al. (2002b) respectively, proposed that the disjunct distribution of these groups was the result of migration through Laurasia via the North Atlantic land bridge during the Tertiary (Eocene).

Whilst a small number of studies have shown that plate tectonics have indeed played a role in the distribution of some families (e.g. Crypteroniaceae; Conti et al., 2002), an increasing number of studies using molecular dating techniques have rejected vicariance in favour of long-distance dispersal. Bird dispersal in the late Pliocene to Pleistocene has been invoked to explain the transatlantic distribution of *Corylus* (Betulaceae) species (Whitcher and Wen, 2001). In woody species of Hawaiian *Viola* (Violaceae), bird dispersal is strongly implied (in the mid Pliocene) for the close relationship with an amphi-Beringian species (Ballard and Sytsma, 2000). Renner et al. (2001) favoured long distance dispersal events in the Neogene for the distribution of Melastomataceae, a family with a widespread tropical distribution formerly interpreted as Gondwanan, but see Morley and Dick (2003) for an alternative view. Likewise, long distance dispersal appears to be the main factor in determining the intercontinental distributions of legumes and Annonaceae (R. T. Pennington, personal communication).

Biogeographic patterns in Myricaceae— Myricaceae are a family of predominantly evergreen shrubs and trees with drupaceous, mostly bird-dispersed fruits. The family is subcosmopolitan, exhibiting major disjunctions between Africa, the Americas and Asia (see Distribution Maps, Appendix 2). The family is absent from Australia and New Zealand and arid regions of the Old World; in South America it is mostly confined to the Andes; one species has an almost circumboreal distribution. In discussions of the biogeography of Myricaceae, previous authors have variously suggested a boreotropical origin (Macdonald, 1977), a Madrean-Tethyan origin (Axelrod, 1975), a Gondwanan origin (Bramwell, 1976; Macdonald, 1989) and a

Laurasian origin (Raven and Axelrod, 1974). In a review of major disjunctions in seed plants, Thorne (1972) stated that he was unable to place the family in any distribution category, but suggested that its present range is a relict of a once worldwide distribution. To date, a long-distance dispersal explanation for the distribution of Myricaceae has not been proposed.

Low morphological variation characterizes Myricaceae; this has resulted in poorly understood intra-familial relationships and uncertainty about the family's biogeographic history. The principal aim of this study was to use molecular tools to provide a new set of characters upon which to base our understanding of the relationships within Myricaceae; thus providing, for the first time, an opportunity to assess the relative importance of vicariance, migration and dispersal in the history of this family, and to assess, within a detailed systematic framework, biogeographic hypotheses previously suggested for it.

Study aims – The aims of this study were:

1. To use molecular markers to infer the phylogenetic history of Myricaceae and establish the relationship of *Canacomyrica* to the other genera;
2. To use phylogeny dating techniques and fossil evidence to investigate the biogeographic history of the family;
3. To combine inferences from molecular and morphological data to assess current generic concepts in Myricaceae and construct a classification scheme to include all genera;
4. To increase knowledge about aspects of the biology and ecology of *Canacomyrica*.

APPROACHES

Biogeographical approaches— The study of historical biogeography has undergone major advances over the past 20-30 years. Until the 1980s the prevailing concept was that of the centre of origin (Brown & Lomolino, 1998). Biologists of the early half of the 20th Century, such as Adams (1902) and Cain (1944), drew on the work of the 18th Century biologist Comte de Buffon in formulating lists of criteria that could be used to identify areas as the birthplace, or centre of origin, for any taxon. The criteria used

did not make reference to fossil evidence, or geological or climatic events, yet the scenarios envisaged for individual taxa were often extrapolated to make generalizations about global patterns of diversity (Brown & Lomolino, 1998).

A move toward more rigorous approaches to the study of biogeography began with Croizat's concept of panbiogeography (e.g. Croizat, 1952). Croizat's major contribution was in studying and looking for patterns, not just within a single a taxon, but across a diversity of groups to arrive at a series of 'tracks' or dispersal routes. In the latter half of the 20th Century cladistic methods began to be applied to the study of biogeography, combining Croizat's multi-taxon approach with a clear evolutionary hypothesis provided by phylogenetic systematics. Derived from this combined approach, the contentious concept of vicariance biogeography (as distinct from dispersal biogeography) was coined by systematists from the American Museum of Natural History, who considered plate tectonics to be fundamental to the interpretation of distribution patterns within a phylogenetic framework (Wilson, 1988). In fact, their emphasis on continental drift was such that they rejected dispersal scenarios altogether. This group introduced the area cladogram, produced by replacing the taxon name in a given phylogeny with the area from which it originated and comparing with phylogenetic trees for other groups, in order to arrive at a picture of the common vicariance patterns shared by the groups (Wilson, 1988). Implicit in the vicariance biogeography theory are the very restrictive assumptions that all speciation occurs by geographic isolation and that the present distribution of organisms reflects past speciation events (Brown & Lomolino, 1998).

Although the area cladogram remains a feature of modern approaches to biogeography, most biogeographers now attempt to include fossil and geological evidence within their work (Tiffney & Manchester, 2001; Magallón, 2004). Molecular data provide a vast number of characters upon which to base phylogenetic hypotheses and the growth in this field of research has been accompanied by advances in techniques for analysing and interpreting this data (see below). It is becoming increasingly common for divergence times of lineages to be dated using molecular phylogenetic data, hypotheses about rates of molecular evolution, and known facts about fossils or geological dates (e.g. Richardson et al., 2001a; Richardson et al., 2001b; Berry et al., 2004; Klak et al., 2004). Such a multi-disciplinary approach was

chosen for this study, in order to use the maximum available evidence for investigating the history of Myricaceae.

Phylogeny reconstruction and dating—Phylogeny reconstruction can be achieved using either morphological or molecular data, or a combination of the two. The approaches chosen for this study are discussed below.

Molecular markers- Molecular markers can provide a valuable set of new characters upon which to base judgements about relationships, within and among species. Variation among the four DNA nucleotides (adenine, thymine, guanine and cytosine) provides a series of characters that may be compared, to evaluate the evolutionary proximity of different taxa. Automated sequencing and the widespread availability of universal primers has made the generation of sequence data relatively straightforward. The choice of region to be sequenced is guided by the level of variation exhibited by a given gene or region of non-coding DNA; at low taxonomic levels there may be insufficient variation, and at high taxonomic levels the degree of divergence may be such that there are difficulties in aligning sequences and determination of character homologies becomes problematic.

The chloroplast gene *rbcL* (ribulose biphosphate carboxylase/oxygenase, large subunit) was selected for use in this study because its relatively slow rate of evolution is routinely found to be suitable for addressing questions at high taxonomic levels (e.g. Chase et al., 1993; Savolainen et al., 2000; Soltis et al., 2000). Alternative regions such as 18S rDNA, and *atpB* can also be useful at high taxonomic levels (e.g. Soltis et al., 2000), but the popularity of *rbcL* has resulted in a vast number of existing sequences that can be easily accessed. It was, therefore, the most appropriate choice for the investigation of the placement of *Canacomyrca*, where the aim was to compare a small number of novel sequences with a broad spectrum of taxa (see Chapter 2).

A second chloroplast marker, the *trnL-F* region (consisting of the *trnL* intron and the *trnL-trnF* intergenic spacer) and a nuclear marker, the ITS region (consisting of the internal transcribed spacer region of the 18S-5.8S-26S nuclear ribosomal cistron) were also selected for use in this thesis. The decision to use a combination of data

from different genomes was made because genomes have potentially different histories (the plastid genome is uniparentally inherited whilst the nuclear genome is biparentally inherited), thus a phylogenetic study based on more than one genome might be considered to yield more reliable results (i.e. more closely resemble the 'true' tree) than a study based on just one genome (Soltis & Soltis, 1998). Both *trnL-F* and ITS have higher rates of evolution than *rbcL* and were selected because they have been successfully used in many studies for determining relationships below the family level (e.g. Richardson et al., 2001a; Richardson et al., 2001b; Whitcher & Wen, 2001; Coleman et al., 2003; Berry et al., 2004; Renner et al., 2004).

Morphological data- In some studies, combining morphological data with molecular data, in a total evidence approach, has been found to produce greater resolution and/or greater support for phylogenetic relationships than molecular data alone (e.g. Pennington, 1996; Whiting et al., 1997). However, given the acknowledged paucity of informative morphological characters in Myricaceae, the aim of including a morphological investigation within this study was *not* to seek new morphological characters that could be analysed in conjunction with the molecular data. Instead, since a classification based on molecular data alone is of no use to the field botanist, the intention was to identify diagnostic characters that would permit the construction of a key, and formal descriptions, for groups resolved by analysis of the molecular data. Having established this aim as the principle purpose for carrying out a morphological investigation, the sampling for this part of the study was limited to a small number of species that were thought likely, on the basis of previous work (e.g. Chevalier, 1901), to represent natural groups within the family.

Analytical methods- There are two major discrete methods (as distinct from distance methods) that are commonly used to analyse sequence data: 1) maximum parsimony (MP), in which the tree (or trees) that requires the fewest evolutionary changes is sought; and 2) maximum likelihood (ML), in which the tree (or trees) that is most likely to have produced the observed data is sought (Page & Holmes, 1998). An alternative to the above is Bayesian inference (BI), which is a likelihood method that permits the inclusion of rate heterogeneity both in lineages and among data partitions by applying different models of molecular evolution (Hall, 2004). In contrast to ML, BI seeks the most likely tree given the observed data and model of evolution (Hall,

2004). The main advantage of BI is that it employs the Metropolis-coupled Markov Chain Monte Carlo algorithm, which is less likely to reach a suboptimal result than the algorithms used for MP and ML analysis, which perform point to point searches and may become 'trapped' on suboptimal trees (Hall, 2004).

Maximum parsimony has been criticized for being inconsistent under certain conditions (Page & Holmes, 1998), nonetheless, it continues to be widely used, usually in combination with ML and/or BI (e.g. Conti et al., 2002; Coleman et al., 2003; Albach & Chase, 2004). When results are available from more than one method of analysis it is possible to compare them for any incongruence, which can then be taken into account in any further analyses or discussion. Thus, for this study, both MP and BI methods were used. Furthermore, BI analyses produce results in a format that is compatible with the phylogeny dating technique that was used (see below).

Several recent studies have used a method called penalized likelihood (PL) to examine divergence times in various plant groups (Conti et al., 2002; Berry et al., 2004; Renner et al., 2004; Lavin et al., In press). PL is a semiparametric rate smoothing method that uses the data to find an optimal level of smoothing and which permits each lineage to have a separate rate, whilst penalizing rates that vary too much across a phylogeny (Sanderson, 2002). This method makes it possible to incorporate multiple calibration points into the calculations. Earlier methods based on nonparametric rate smoothing were not data-driven and did not permit the use of more than one calibration point (Sanderson, 2002). As the most comprehensive method for phylogeny dating currently available, PL was chosen for use in this study.

STUDY GROUP

Myricaceae are a small family of shrubs and trees comprising approximately 50² species (see Appendix 1 for list of species with authorities and distribution details). The family has a subcosmopolitan distribution with centres of diversity in Africa and the Americas (including the Caribbean). The family is characterised by unisexual flowers borne in catkins, peltate glands, simple, entire leaves, a unilocular ovary and single orthotropous ovule (see Chapter 8 for a formal description of the family). All species (except perhaps *Canacomyrica*) are actinorhizal, forming a nitrogen-fixing symbiosis with the actinomycete *Frankia* (see below).

The two species of *Myrica* L. are low-growing deciduous shrubs of north temperate regions with strongly aromatic leaves and dry fruits with spongy, accrescent bracteoles, adapted for dispersal by water. The most widespread species is *Myrica gale* (bog myrtle) (Figure 1; Map A, Appendix 2) which is found throughout much of Britain and has an almost circumboreal distribution. Like *Myrica*, the monotypic *Comptonia* L'Hér. (Figure 1; Map C, Appendix 2) is a low-growing, aromatic shrub; it is found in eastern North America and Canada and has dry, possibly animal-dispersed fruits surrounded by spiny bracts. The c. 47 species of *Morella* Lour. (Figure 1; Map B, Appendix 2) are shrubs and trees disjunctly distributed throughout the Americas, Africa and Asia. Most species of *Morella* also possess aromatic oils; they are distinguished from *Myrica* by their fleshy and sometimes waxy fruits. Endemic to New Caledonia, the monotypic *Canacomyrica* Guillaumin (Figure 1; Map C, Appendix 2) is a small tree with odourless leaves, female flowers with staminodes and fruits that are enclosed in the enlarged perianth. Little is known about this species but, on the basis of its unusual features, several authors have expressed doubts about its placement in Myricaceae (see Chapter 2).

² Species names in current use were taken from the most recent works available on each of the major geographical areas of distribution (Standley, 1937; Backer, 1951; Leon and Alain, 1951; Leroy, 1952; Standley and Steyermark, 1952; Burges, 1964; Ohwi, 1965; Baird, 1970; Kuzenev, 1970; Adams, 1972; Staples, 1988; Estigarribia, 1993; Liogier, 1996; Yang and Lu, 1996; Killick et al., 1998; Lu and Bornstein, 1999; Parra-O., 2003).

There is significant morphological similarity of leaf form and reproductive characters among the majority of Myricaceae species, particularly evident within *Morella* (see Chapter 5). Concomitantly, high infraspecific variability, particularly in leaf shape, can frequently be observed (Baird, 1968; Polhill and Verdcourt, 2000; Schatz, 2001). This has resulted in the publication of over 200 species names (International Plant Names Index; <http://www.ipni.org/index.html>) and the recognition of a large number of subspecies and varieties. Myricaceae provide the traditional taxonomist with a limited number of characters upon which to base taxonomic groups, leading to authors recognising widely varying numbers of species (see Chapter 5 for examples) and disagreement over generic delimitation (see below).

Taxonomic history of the genera— Most modern taxonomists recognize the three genera *Myrica*, *Morella* and *Comptonia*, with some also including *Canacomyrca* (see Chapter 2 for its taxonomic history). Authors have long disagreed on the delimitation of genera and subgeneric groups within the family and the use of *Morella* has only recently been generally accepted (see Chapters 6 and 7).

In the first edition of *Species Plantarum*, Linnaeus (1753) described the taxon now known as *Comptonia* under two names: *Liquidambar peregrina* (p. 999; for which a type specimen is present in the Linnaean herbarium) and *Myrica asplenifolia* (p. 1024; for which no type specimen is present in the Linnaean herbarium). He later combined the names under the single species *Liquidambar peregrina* (Linnaeus, 1759; p. 1273). Later, L'Héritier (in Aiton, 1789) placed the species in the monotypic genus *Comptonia*.

When Linnaeus (1753) named the genus *Myrica*, five species were known to him: *Myrica gale*, *M. cerifera*, *M. cordifolia*, *M. quercifolia* and *M. asplenifolia* (correctly *aspleniifolia* = *Comptonia peregrina*). There are significant morphological differences between *Myrica gale*, which has smooth dry fruits, and *M. cerifera*, *M. cordifolia* or *M. quercifolia*, all of which have papillose waxy fruits. These differences were not formally recognized, however, until Spach (1841) split the genus, adopting *Gale* Dumort. to accommodate *Myrica gale*, retaining *Comptonia*, and placing the remaining species in *Myrica*. Chevalier (1901) published a monographic study of the

family in which he followed Spach's classification, with the division of *Myrica* (*sensu* Spach) into three sections (Table 1). Neither Spach nor Chevalier cited types for the names of their genera and, as a result, their nomenclature was not widely adopted. The majority of literature published since 1901 has recognized only *Myrica* and *Comptonia*.

Engler (1888) gave recognition to the differences between *M. gale* (along with *M. hartwegii*) and the majority of other species, by recognising the subgenera *Gale* and *Morella* (Table 1). Some authors (Baird, 1968; Wilbur, 1994) expressed the opinion that *Myrica* (s.l.) should be split into two genera in order to distinguish between these two groups of species and stated that these should be named *Myrica* and *Morella*. However, this would entail transferring the majority of species to *Morella*. Verdcourt and Polhill (1997) made a proposal to conserve the generic names *Myrica* and *Gale*, in order to give these groups generic status whilst minimising the number of name changes that would be required. In line with nomenclatural rules their proposal would involve changing the type specimen of the genus *Myrica* from *M. gale* to *M. cerifera*. *Myrica gale* would then change its name to *Gale belgica* and become the type of the genus *Gale*. However, the proposal was rejected (Brummitt, 1999) and *M. gale* remains the type of the genus *Myrica*. Thus, the generic name *Morella* must be adopted for the majority of those species formerly treated as *Myrica*. Most of the new combinations have now been made (see Chapter 7). The nomenclature adopted herein follows Wilbur (1994) in recognising *Myrica* s.s., *Morella* and *Comptonia*, with the inclusion of *Canacomyrica*.

TABLE 1. The major generic classifications of Myricaceae (excluding *Canacomyrica*).

Spach (1841)	Engler (1888)	Chevalier (1901)	Baird (1968), Wilbur (1994)
<i>Gale</i>	<i>Myrica</i> Subgen. <i>Gale</i>	<i>Gale</i>	<i>Myrica</i>
<i>Myrica</i>	Subgen. <i>Morella</i>	<i>Myrica</i> Sect. <i>Morella</i> Sect. <i>Faya</i> Sect. <i>Cerophora</i> Subsect. <i>Africanae</i> Subsect. <i>Americanae</i>	<i>Morella</i> Subgen. <i>Morella</i> * Subgen. <i>Cerothamnus</i> * series <i>Faya</i> * series <i>Cerothamnus</i> *
<i>Comptonia</i>	<i>Comptonia</i>	<i>Comptonia</i>	<i>Comptonia</i>

*Subgenera recognized by Wilbur (1994)

Affinities— Until the early twentieth century, botanists placed Myricaceae near the beginning of their classification schemes implying that they considered the family to be primitive (e.g. Engler, 1888). Myricaceae, along with families sharing the character of much reduced flowers borne in catkins (or aments), such as Juglandaceae, Fagaceae, Betulaceae, Leitneriaceae, Urticaceae and Hamamelidaceae, were grouped together in the Hamamelidae (Takhtajan, 1980; Cronquist, 1981), the Amentiferae of some authors (for a discussion of the etymology and delimitation of this group, see Stern, 1973). Numerous morphological studies and, more recently, molecular phylogenetic studies have shown the Hamamelidae to be an artificial group (e.g. Hufford, 1992; Chase et al., 1993; Manos et al., 1993; Qiu et al., 1998).

Distinctive characters, such as the simple, entire leaves with resinous 'balloon' glands, the unilocular ovary and single orthotropous ovule, led some authors to place Myricaceae alone in the order Myricales (Engler, 1897; Thorne, 1973; Cronquist,

1981; Dahlgren, 1983; Takhtajan, 1997). However, the morphological similarities that Myricaceae share with Juglandaceae led other authors to classify the family within Juglandales (Hjelmqvist, 1948; Melchior, 1964; Kubitzki, 1993). On the basis of molecular phylogenetic studies (Chase et al., 1993; APG, 1998; Li et al., 2004), Myricaceae is now considered to belong to an expanded concept of Fagales that includes Casuarinaceae and Betulaceae (which, like Myricaceae, have actinorhizal members) and the economically important Juglandaceae (see Chapter 2).

Fossil record— The pollen of Myricaceae, Casuarinaceae and Betulaceae is very similar (Chourey, 1974; Sundberg, 1985) reflecting the close relationship among these families. Sundberg (1985) reported the diagnostic character of a *Myrica*-type aperture in the pollen grain of all Myricaceae genera but did not state whether this character was widely used by earlier palynologists. Therefore, it is not unreasonable to suggest that the pollen record for Myricaceae may, at least in part, be unreliable. Coetzee and Praglowski (1984) reported the presence of *Myrica* s.l. in South Africa in the lower Miocene. Microfossil evidence of *Myrica* s.l. from Mexico is present in upper Miocene deposits, where it is thought to have been a component of the 'needle-leaved forest' paleocommunity (Graham, 1987). Pollen attributed to *Canacomyrica* is recorded from sediments of the Eocene to Miocene in New Zealand (Mildenhall, 1980); there are no known macrofossils of *Canacomyrica*.

According to Chourey (1974), Myricaceae leaf macrofossils can be reliably identified on the basis of camptodromous venation (secondary veins curving toward the margin without forming loops), anomocytic stomata (lacking morphologically differentiated subsidiary cells) and peltate glands with a 2-(3) celled base; but her study showed that the majority of North American fossils previously attributed to *Myrica* s.l. had been assigned incorrectly. The nomenclatural problems associated with *Myrica* s.l. outlined above have a significant bearing on the interpretation of the fossil record. Leaves of *Myrica* s.s. can be distinguished from *Morella* species on the basis of the sunken stomata, whilst the structure of the fruits is sufficiently distinct to enable easy identification. However, the vast majority of literature uses *Myrica* in the wider sense, making no reference to these differences and thus providing us with a confusing record of the two genera. The detailed account of the middle Miocene flora of Jutland (Denmark; Friis, 1985) lists endocarps assigned by the author to *Myrica*; the

illustrations leave no doubt that these endocarps belong to *Morella* species. I am aware of no other fossil records that can be certainly attributed to *Morella*.

Leaves of *Comptonia* can be easily recognised by their pinnatifid shape and other leaf cuticular characters (Chourey, 1974), and their identification does not represent a significant problem. *Comptonia* is recorded from the Eocene of North America (Wolfe and Wehr, 1987) and has been recorded from Europe in middle Eocene (Wilde and Frankenhäuser, 1998), early Miocene (Kvacek, 1998) and Pliocene deposits (Ferguson and Knobloch, 1998). According to Manchester (1999), *Comptonia* has been recorded in eastern Asia from the Eocene of Yilan (Heilongjiang, China), the Miocene of Sikhote-Alin (eastern Russia) and the Middle Miocene of Japan.

Several authors consider Myricaceae to have a late Cretaceous origin (e.g. Muller, 1981; Ferguson, 1998) based on palynological evidence. As mentioned above, the correct assignment of pollen among the 'core Fagales' families is problematic, therefore this date should perhaps be viewed with caution. A recent wide-scale analysis of molecular data (Wikström et al., 2001) used fossil evidence to fix the date of the split between Fagales and Cucurbitales in the late Santonian (84 Ma). Based on this information, the authors calculated divergence times for many angiosperm families and suggested a divergence time of 36-38 Ma (late Eocene) between Myricaceae and Juglandaceae. This dramatically younger date is, however, inconsistent with multiple *Comptonia* fossils from the Eocene and Palaeocene fossils reported for Juglandaceae (Manchester, 1999; see Chapter 6).

Ecology— Myricaceae are commonly found in habitats such as sand-dune systems, areas of recent volcanism, water-logged areas and serpentine substrates where nutrients are limited. They are frequently components of early-successional communities (Côté et al., 1988; Dawson, 1990; Maggia and Bousquet, 1994; Swensen, 1996), but also occur in climax vegetation where environmental conditions are not suitable for taller trees (e.g. the fayal-brezal in Macaronesia; personal observations). Most, if not all, species appear to have a low tolerance of drought (personal observations in South Africa, Macaronesia and New Caledonia). Several species grow with their roots submerged in water: for example, *Myrica gale* is found in bogs and mires, *Morella faya* grows in the ever-wet cloud forests on the volcanic

soils of Macaronesia, and *M. serrata* occurs in riparian habitats in the Cape of South Africa. It has been recorded that *M. javanica* can grow as an epiphyte on other forest trees in Borneo (e.g. herbarium specimen: *Clemens & Clemens 32278* [BM]); this observation is illustrative of the high light requirements that the family has (see below) and its tolerance of nutrient-poor substrates.

Canacomyrca and most species of *Morella* occur in the tropics but they are found in montane habitats at altitudes where the climate is more temperate, the soil often thin and the cloud layer provides almost constant moisture. *Canacomyrca* grows on the serpentine soils of southern New Caledonia which are rich in toxic elements, such as iron and nickel, and notoriously poor in essential minerals. Several *Morella* species are also endemic to serpentine areas such as those found in Cuba and Malesia. Other species are endemic to the mediterranean regions of South Africa and California, where they are exposed to periods of drought. The requirements of Myricaceae species for plentiful water supply cannot, however, be over-emphasised and in these summer-drought regions *Morella* species are mostly confined to riparian habitats or altitudinal zones where a semi-constant cloud layer provides regular precipitation; two species that may have less stringent requirements for water are *M. cordifolia* and *M. quercifolia*, both South African Cape species.

Two notable species are found near sea level; *M. cordifolia* is an important dune-stabilising species on coastal sand dunes in the Cape region of South Africa and *M. cerifera* is frequently found in coastal habitats in North America. The latter species is the most wide-ranging *Morella* species, occurring throughout southern North America, Central America and some Caribbean islands. It is possible that this species has a higher tolerance to drought than its congeners, allowing it to populate a wider range of habitats. However, deep root systems are a feature of the family and permit species to tap deep ground-water.

Myricaceae have evolved two important adaptations for survival on nutrient poor soils: an actinorhizal association with a bacterium which provides the ability to fix nitrogen; and cluster roots which improve availability of other essential nutrients, especially phosphorus.

The actinorhizal association— Myricaceae are one of only nine angiosperm families known to form a symbiotic relationship with *Frankia* (filamentous, gram-positive, non-endospore forming, mycelial bacteria; Schwintzer and Tjepkema, 1990). Traditional classifications based upon morphological characters split actinorhizal plants among four subclasses of dicotyledons (Cronquist, 1981). However, recent molecular studies suggest that there is a common ancestor of all plants involved in nodular symbioses, including Fabaceae which form a nitrogen-fixing symbiosis with *Rhizobium* (e.g. Chase et al., 1993; Soltis et al., 1995; Swensen, 1996).

There are two ways in which *Frankia* can infect a host, either intercellular penetration or, as in Myricaceae, root hair infection (Callaham et al., 1978; Swensen, 1996). The bacterium induces curling of the root hair of the potential host, following which *Frankia* hyphae enter the cell through the deformed apical region of the root hair and become encapsulated by a cell wall deposit formed by the host plant. A prenodule is formed, in response to the infection, in the cortex near the root hair. The cells within the prenodule then become filled with the endophyte's hyphae and cell divisions are induced in the pericycle opposite the protoxylem which give rise to the nodule primordium (Franche et al., 1998). It is common for more than one strain of *Frankia* to infect a host root system and up to three strains have been shown to occupy a single nodule (Dobritsa and Stupar, 1989). Nitrogenase activity in the nodule allows *Frankia* to fix nitrogen in the form of ammonium. This is then exported to the plant cell cytoplasm where it is assimilated and metabolized to produce nitrogen transport compounds (Franche et al., 1998).

The host plant suffers a significant energetic cost in supplying the microsymbiont with photosynthate (Swensen, 1996). It has been documented that under conditions of abundant soil nitrogen or moisture stress, host plants of *Casuarina* and *Allocasuarina* (Casuarinaceae) do not form the actinorhizal association (Dommergues, 1984). Furthermore, in *Alnus glutinosa* (Betulaceae) it has been shown that leaves are dropped a month later than co-occurring individuals of *Tilia heterophylla* (Tiliaceae); this may provide the plant with a competitive advantage in early successional communities but may also indicate that prolonged carbon fixation prior to dormancy is necessary to balance the cost of nitrogen fixation (Neave et al., 1989).

Cluster roots— Cluster roots are the second adaptation that allows species of Myricaceae to exist on nutrient poor substrates. These structures are clusters of branched rootlets, the level of branching of which varies between species (Skene, 1998). Originally called Proteoid roots because of their prevalence in Proteaceae, cluster roots have also been recorded in Betulaceae, Casuarinaceae, Elaeagnaceae, Fabaceae, Moraceae, Cucurbitaceae, Restionaceae and Cyperaceae (Neumann and Martinoia, 2002). In Myricaceae, cluster roots have been found in species of *Myrica*, *Comptonia* and North American species of *Morella* (Skene, 1998) and it is likely that many more species in the family, if not all, possess this feature.

Formation of cluster roots occurs in response to low internal phosphorus levels. When the rootlets are fully formed they exude large amounts of malate, citrate (organic chelators) and acid phosphatase (an ectoenzyme) over a period of 2-3 days (Neumann and Martinoia, 2002). This burst of chemicals makes phosphorus in the substrate available for uptake by the plant. Cluster roots grow quickly and may be an alternative to mycorrhizal associations which take longer to establish and may not be as efficient in seasonally arid regions (Neumann and Martinoia, 2002). A nutritional lack of phosphorus has been shown to have a negative effect on nitrogen status and increased levels of phosphorus can stimulate nodulation in some actinorhizal plants (Huss-Danell, 1997).

Pollination and seed dispersal— All species of Myricaceae are considered to be anemophilous (but see Chapter 2) and bear their flowers on short catkin-like spikes which facilitate this mode of pollination (Cronquist, 1981; Kubitzki, 1993). After fertilization the female flower develops into a one-seeded fruit. In *Myrica*, the fruit is dry and the bracteoles adhering to it have a spongy texture which allows the fruit to float in water. The fruits of *Comptonia*, are also dry and are usually borne in an aggregation among the bracts which are feathery and somewhat burr-like, suggesting that the fruits may be animal-dispersed. The fruits of *Canacomyrica* are surrounded by a fleshy pericarp which is black and smooth at maturity and contains an apical pore through which the style continues to protrude (Kubitzki, 1993; personal observations); these fruits are likely to be bird-dispersed.

In *Morella* species, the fruits are covered by fleshy papillae which may be further covered (in the North American and South African species) by a waxy exudate composed of mono- and diglycerides of three saturated fatty acids (myristic, palmitic and stearic acids; Place and Stiles, 1992). Aronne and Wilcock (1994) have observed fleshy fruits of various shrubby taxa (e.g. *Rhamnus* [Rhamnaceae], *Pistacia* [Anacardiaceae] and *Phillyrea* [Oleaceae]) in the nests of ants in the Mediterranean Basin; although there is no documentary evidence available, it is possible that the waxy covering of *Morella* fruits may perhaps act as an elaiosome-type attractant to ants. Alternatively, the waxy coating may act to conserve water in the seed. The fruits of *Morella* species are dispersed by a variety of bird species (Ridley, 1930).

Seeds of all species of Myricaceae are very hard and the presence of a fatty, water-repellant covering in some species appears to suggest adaptation to long periods in the soil. Internal factors inhibiting germination have been recorded in *Comptonia* (Del Tredici and Torrey, 1976). Del Tredici (1996) observed that soil disturbance in a forest clearing initiated germination in *Comptonia* seed after an estimated 70 years of dormancy. Large temperature fluctuations are known to be important in eliciting germination in this temperate species (Dow and Schwintzer, 1999). It is tempting to speculate that adaptations to germination in open habitat and the observed intolerance of most Myricaceae species to an over-shadowing canopy (personal observations), may perhaps be linked to the high energy demands of the N-fixing process.

All Myricaceae species have the capacity to reproduce vegetatively, often producing large clonal stands. As a result, Myricaceae are able to cope with the fires that are a natural influence on the vegetation of mediterranean biomes. In these regions they are exposed to periodical burning but are able to resprout from the rootstock which survives below the soil (pers. obs. South Africa). It is unclear whether the seeds of Myricaceae species remain viable after burning but it is more likely that they fall into the category of obligate resprouters - those plants which are not reliant on fire to complete any part of their lifecycle and that are considered, in southern Africa, to be relicts of pre-mediterranean forest (Linder et al., 1992).

Breeding systems— Like many closely related families, Myricaceae are predominantly dioecious. At approximately 25%, the incidence of dioecy at the genus

level in Fagales is much greater than the average 7% among flowering plants (Renner and Ricklefs, 1995). The major contribution to this figure comes from Myricaceae, in which at least three out of four genera (including *Canacomyrica*) have some dioecious species; and from Casuarinaceae, in which all four genera include dioecious species.

Comptonia and c. 25% of *Morella* species are monoecious. There are suggestions that plants of *M. gale* can change sex from year to year (Davey and Gibson, 1917; Lloyd, 1981). In Scotland stands of *M. gale* observed by the author (in a single year) have been predominantly male (see also Skene et al., 2000), highlighting the importance of vegetative reproduction in these plants. In its native Macaronesia, *M. faya* is dioecious, yet in its introduced range in Hawaii it has been reported to be monoecious (Vitousek and Walker, 1989; see Appendix 6). Heterotopy, the occurrence of functional anthers on the fruit wall, has been observed in some *Morella* species (Macdonald, 1989). *Canacomyrica* is unique in the family in having male flowers and apparently hermaphrodite flowers on separate plants (see Chapter 2).

Economic importance— Although none is of great economic value, many species of the family have traditional uses in regions where they grow. The aromatic leaves of *M. gale* were traditionally used in Scotland as an insect repellent (Mabey, 1996); research is currently underway to grow and harvest *M. gale* on a commercial scale for its insect repellent and anti-bacterial properties (Smith, 2004). In both South Africa and North America, the fruits of wax-producing *Morella* species were used by settlers for candle-making and the fruits of *M. faya* were once used by the Portuguese in wine-making (Mabberley, 1997). Throughout much of Himalayan Asia, *M. rubra* is cultivated for its edible fruits that may be as large as 3 cm diameter; its bark is known to have medicinal properties and is also used to make fish poisons (Gardner et al., 2000). In North America, native species are cultivated as ornamentals, and in South Africa *M. cordifolia* is sold as a garden plant (personal observations).

Conservation status— The IUCN Red List of Threatened Plants (Walter and Gillett, 1998) lists five Myricaceae species. One of these is a misprint and will be ignored

hereafter³. All four of the threatened species have restricted distributions, three of them occurring on islands making them particularly vulnerable to habitat change. The most threatened species is *Morella holdridgeana* which occurs in Puerto Rico and is listed as Endangered. *Morella phanerodonta*, endemic to Costa Rica, is listed as Vulnerable. A variety of *Morella adenophora* from Taiwan and *Morella rivas-martinezii* from the Canary Islands are both listed as Rare.

³ Walter and Gillett (1998) include the species *Myrica calcicola* based on a list of the threatened plants of Jamaica (Kelly 1980). However, the plant listed in that publication is *Myrcia calcicola* (Myrtaceae). This error has been reported to UNEP-WCMC.

LITERATURE CITED

- ADAMS, C. C. 1902. Southeastern United States as a center of geographical distribution of flora and fauna. *Biological Bulletin* 3: 115-131.
- ADAMS, C. D. 1972. Flowering Plants of Jamaica, 214-215. University of the West Indies, Mona, Jamaica.
- AITON, W. 1789. Hortus Kewensis, Vol. III. George Nicol, London.
- ALBACH, D. C., AND M. W. CHASE. 2004. Incongruence in Veroniceae (Plantaginaceae): evidence from two plastid and a nuclear ribosomal DNA region. *Molecular Phylogenetics and Evolution* 32: 183-197.
- ANDREWS, E. C. 1916. The geological history of the Australian flowering plants. *American Journal of Science* 249: 171-232.
- APG [ANGIOSPERM PHYLOGENY GROUP]. 1998. An ordinal classification for the families of flowering plants. *Annals of the Missouri Botanical Garden* 85: 531-553.
- ARONNE, G., AND C. C. WILCOCK. 1994. First evidence of myrmecochory in fleshy-fruited shrubs of the Mediterranean region. *New Phytologist* 127: 781-788.
- AXELROD, D. I. 1975. Evolution and biogeography of Madrean-Tethyan sclerophyll vegetation. *Annals of the Missouri Botanical Garden* 62: 280-334.
- BACKER, C. A. 1951. Myricaceae. In C. G. G. J. Van Steenis [ed.], *Flora Malesiana*, ser.1, 4, 276-279. Noordhoff-Kolff N. V., Jakarta.
- BAIRD, J. R. 1968. A taxonomic revision of the plant family Myricaceae of North America north of Mexico. Unpublished Ph.D. Thesis, University of North Carolina, Chapel Hill.
- BALLARD, H. E., AND K. J. SYTSMA. 2000. Evolution and biogeography of the woody Hawaiian violets (*Viola*, Violaceae): Arctic origins, herbaceous ancestry and bird dispersal. *Evolution* 54: 1521-1532.
- BEADLE, N. C. W. 1966. Soil phosphate and its role in molding segments of the Australian flora and vegetation, with special reference to xeromorphy and sclerophylly. *Ecology* 47: 992-1007.
- BERRY, P. E., W. J. HAHN, K. J. SYTSMA, J. C. HALL, AND A. MAST. 2004. Phylogenetic relationships and biogeography of *Fuchsia* (Onagraceae) based

- on noncoding nuclear and chloroplast DNA data. *American Journal of Botany* 91: 601-614.
- BRAMWELL, D. 1976. The endemic flora of the Canary Islands: distribution, relationships and phytogeography. In G. Kunkel [ed.], *Biogeography and ecology in the Canary Islands*, 207-240. Dr. W. Junk b.v. publishers, The Hague.
- BROWN, J. H., AND M. V. LOMOLINO. 1998. *Biogeography*. Sinauer Associates, Inc., Sunderland, Massachusetts.
- BRUMMITT, R. K. 1999. Proposals to conserve or reject. Report on the Committee on Spermatophyta (1291-1292). *Taxon* 48: 367-368.
- BURGES, N. A. 1964. Myricaceae. In T. G. Tutin, V. H. Heywood, N. A. Burges, J. H. Valentine, S. M. Walters, and D. A. Webb [eds.], *Flora Europaea* Vol. 1, 56. Cambridge University Press, Cambridge.
- CAIN, S. A. 1944. *Foundations of Plant geography*. Harper and Brothers, New York.
- CALLAHAM, D., P. DELTREDICI, AND J. G. TORREY. 1978. Isolation and cultivation in vitro of the actinomycete causing root nodulation in *Comptonia*. *Science* 199: 899-902.
- CATALAN, P., AND R. G. OLMSTEAD. 2000. Phylogenetic reconstruction of the genus *Brachypodium* P. Beauv. (Poaceae) from combined sequences of chloroplast *ndhF* gene and nuclear ITS. *Plant Systematics and Evolution* 220: 1-19.
- CHANDERBALI, A. S., H. VAN DER WERFF, AND S. S. RENNER. 2001. Phylogeny and historical biogeography of Lauraceae: evidence from the chloroplast and nuclear genomes. *Annals of the Missouri Botanical Garden* 88: 104-134.
- CHASE, M. W., D. E. SOLTIS, R. G. OLMSTEAD, D. MORGAN, D. H. LES, B. D. MISHLER, M. R. DUVAL, R. A. PRICE, H. G. HILLS, Y. L. QIU, K. A. KRON, J. H. RETTIG, E. CONTI, J. D. PALMER, J. R. MANHART, K. J. SYTSMA, H. J. MICHAELS, W. J. KRESS, K. G. KAROL, W. D. CLARK, M. HEDREN, B. S. GAUT, R. K. JANSEN, K. J. KIM, C. F. WIMPEE, J. F. SMITH, G. R. FURNIER, S. H. STRAUSS, Q. Y. XIANG, G. M. PLUNKETT, P. S. SOLTIS, S. M. SWENSEN, S. E. WILLIAMS, P. A. GADEK, C. J. QUINN, L. E. EGUIARTE, E. GOLENBERG, G. H. LEARN, S. W. GRAHAM, S. C. H. BARRETT, S. DAYANANDAN, AND V. A. ALBERT. 1993. Phylogenetics of seed plants - an analysis of nucleotide sequences from the plastid gene *rbcL*. *Annals of the Missouri Botanical Garden* 80: 528-580.

- CHEVALIER, A. 1901. Monographie des Myricacées. *Mémoires de la Société Nationale des Sciences Naturelles de Cherbourg* 32: 85-340.
- CHOUREY, M. S. 1974. A study of the Myricaceae from Eocene sediments of southeastern North America. *Palaeontographica B* 146: 88-153.
- COETZEE, J. A., AND J. PRAGLOWSKI. 1984. Pollen evidence for the occurrence of *Casuarina* and *Myrica* in the Tertiary of South Africa. *Grana* 23: 23-41.
- COLEMAN, M., A. LISTON, J. W. KADEREIT, AND R. J. ABBOTT. 2003. Repeat intercontinental dispersal and Pleistocene speciation in disjunct Mediterranean and desert *Senecio* (Asteraceae). *American Journal of Botany* 90: 1446-1454.
- CONTI, E., T. ERIKSSON, J. SCHONENBERGER, K. J. SYTSMA, AND D. A. BAUM. 2002. Early Tertiary out-of-India dispersal of Crypteroniaceae: evidence from phylogeny and molecular dating. *Evolution* 56: 1931-1942.
- CÔTÉ, B., R. W. CARLSON, AND J. O. DAWSON. 1988. Leaf photosynthetic characteristics of seedlings of actinorhizal *Alnus* spp. and *Elaeagnus* spp. *Photosynthesis Research* 16: 211-218.
- CROIZAT, L. 1952. Manual of Phytogeography. Dr W. Junk, The Hague.
- CRONQUIST, A. 1981. An integrated system of classification of flowering plants. Columbia University Press, New York.
- DAVEY, A. J., AND C. M. GIBSON. 1917. Note on the distribution of sexes in *Myrica gale*. *New Phytologist* 16: 147-151.
- DAVIS, C. C., P. W. FRITSCH, J. H. LI, AND M. J. DONOGHUE. 2002a. Phylogeny and biogeography of *Cercis* (Fabaceae): Evidence from nuclear ribosomal ITS and chloroplast *ndhF* sequence data. *Systematic Botany* 27: 289-302.
- DAVIS, C. C., C. D. BELL, S. MATHEWS, AND M. J. DONOGHUE. 2002b. Laurasian migration explains Gondwanan disjunctions: Evidence from Malpighiaceae. *Proceedings of the National Academy of Sciences of the United States of America* 99: 6833-6837.
- DAWSON, J. O. 1990. Interactions among actinorhizal and associated plant species. In C. R. Schwintzer and J. D. Tjepkema [eds.], *The biology of Frankia and actinorhizal plants*, 299-316. Academic Press, Inc., San Diego.
- DEL TREDICI, P. 1996. Bulldozers and bacteria: the ecology of sweet fern. *Arnoldia*: 2-11.
- DEL TREDICI, P., AND J. G. TORREY. 1976. On the germination of seeds of *Comptonia peregrina*, the sweet fern. *Botanical Gazette* 137: 262-268.

- DOBRIŠTA, S. V., AND O. S. STUPAR. 1989. Genetic heterogeneity among *Frankia* isolates from root nodules of individual actinorhizal plants. *FEMS Microbiology Letters* 58: 287-292.
- DOMMERGUES, Y. R., H. G. DIEM, D. L. GAUTHIER, B. L. DREYFUS, AND F. CORNET. 1984. Nitrogen-fixing trees in the tropics: potentialities and limitations. In C. Veeger and W. E. Newton [eds.], Recent advances in nitrogen fixation research, 7-13. Nijhoff/Dr. W. Junk, The Hague.
- DONOGHUE, M. J., C. D. BELL, AND J. H. LI. 2001. Phylogenetic patterns in Northern Hemisphere plant geography. *International Journal of Plant Sciences* 162: S41-S52.
- DOW, M. A., AND C. R. SCHWINTZER. 1999. Seed germination, seedling emergence, and seed bank ecology of sweet fern (*Comptonia peregrina* (L.) Coult.). *Canadian Journal of Botany* 77: 1378-1386.
- ENGLER, A. 1888. Myricaceae. In A. Engler and K. Prantl [eds.], Die natürlichen Pflanzenfamilien III Teil, Abteilung I, 26-28. Verlag von Wilhelm Engelmann, Leipzig.
- ENGLER, A. 1897. Natürlichen Pflanzenfamilien. Nachtrage II und III zum II-IV Teil, 345. Verlag von Wilhelm Engelmann, Leipzig.
- ESTIGARRIBIA, E. G. 1993. Myricaceae. In T. J. Killeen, E. E. Garcia, and S. G. Beck [eds.], Guia de Arboles de Bolivia, 561-563. Herbario Nacional de Bolivia and Missouri Botanical Garden.
- FERGUSON, D. K. 1998. The contribution of micromorphology to the taxonomy and fossil record of the Myricaceae. *Taxon* 47: 333-335.
- FERGUSON, D. K., AND E. KNOBLOCH. 1998. A fresh look at the rich assemblage from the Pliocene sink-hole of Willershausen, Germany. *Review of Palaeobotany and Palynology* 101: 271-286.
- FRANCHE, C., L. LAPLAZE, E. DUHOUX, AND D. BOGUSZ. 1998. Actinorhizal symbioses: Recent advances in plant molecular and genetic transformation studies. *Critical Reviews in Plant Sciences* 17: 1-28.
- FRIIS, E. M. 1985. Angiosperm fruits and seeds from the Middle Miocene of Jutland (Denmark). *Det Kongelige Danske Videnskaberne Selskab Biologiske Skrifter* 24: 1-156.
- FRIITSCH, P. W. 2001. Phylogeny and biogeography of the flowering plant genus *Styrax* (Styracaceae) based on chloroplast DNA restriction sites and DNA

- sequences of the internal transcribed spacer region. *Molecular Phylogenetics and Evolution* 19: 387-408.
- GARDNER, S., P. SIDISUNTHORN, AND V. ANUSARNSUNTHORN. 2000. A field guide to forest trees of Northern Thailand, 457. Kobfai Publishing Project, Bangkok.
- GRAHAM, A. 1972. Outline of the origin and historical recognition of floristic affinities between Asia and Eastern North America. In A. Graham [ed.], *Floristics and Paleofloristics of Asia and Eastern North America*, 1-18. Elsevier Publishing Company, Amsterdam.
- GRAHAM, A. 1987. Tropical American Tertiary floras and paleoenvironments: Mexico, Costa Rica and Panama. *American Journal of Botany* 74: 1519-1531.
- HALL, B. G. 2004. *Phylogenetic trees made easy*. Sinauer Associates, Sunderland, Massachusetts.
- HILEMAN, L. C., M. C. VASEY, AND V. T. PARKER. 2001. Phylogeny and biogeography of the Arbutioideae (Ericaceae): implications for the Madrean-Tethyan hypothesis. *Systematic Botany* 26: 131-143.
- HILL, R. S. 1998. Fossil evidence for the onset of xeromorphy and scleromorphy in Australian proteaceae. *Australian Systematic Botany* 11: 391-400.
- HJELMQVIST, H. 1948. Studies on the floral morphology and phylogeny of the Amentiferae. *Botaniska Notiser* Suppl. 2: 1-171.
- HUFFORD, L. 1992. Rosidae and their relationships to other nonMagnoliid dicotyledons - a phylogenetic analysis using morphological and chemical data. *Annals of the Missouri Botanical Garden* 79: 218-248.
- HUSS-DANELL, K. 1997. Tansley Review No. 93. Actinorrhizal symbioses and their N₂ fixation. *New Phytologist* 137: 375-405.
- KELLY, D. L. 1988. The threatened flowering plants of Jamaica. *Biological Conservation* 46: 201-216.
- KILLICK, D. J. B., R. M. POLHILL, AND B. VERDCOURT. 1998. New combinations in African Myricaceae. *Kew Bulletin* 53: 993-995.
- KLAK, C., G. REEVES, AND T. HEDDERSON. 2004. Unmatched tempo of evolution in Southern African semi-desert ice plants. *Nature* 427: 63-65.
- KUBITZKI, K. 1993. Myricaceae. In K. Kubitzki, J. G. Rohwer, and V. Bittrich [eds.], *The families and genera of vascular plants*. Vol. 2. Flowering Plants: Dicotyledons, 453-457. Springer-Verlag, Berlin.

- KUZENEV, O. I. 1970. Myricaceae. *In* E. G. Bobrov, B. A. Fedchenko, Y. S. Grigor'ev, N. A. Ivanova, V. L. Komarov, A. N. Krishtofovich, O. I. Kuzeneva, A. S. Lozina-Lozinskaya, V. P. Maleev, M. I. Nazarov, V. L. Nekrasova, N. V. Pavlov, E. V. Vul'f, and A. V. Yarmolenko [eds.], *Flora of the U.S.S.R.* Vol. 5, 192-195. Israel Program for Scientific Translation, Jerusalem.
- KVACEK, Z. 1998. Bilina: a window on Early Miocene marshland environments. *Review of Palaeobotany and Palynology* 101: 111-123.
- LAVIN, M., P. S. HERENDEEN, AND M. F. WOJCIECHOWSKI. In press. Evolutionary rates analysis of Leguminosae implicates a rapid diversification of the major family lineages immediately following an Early Tertiary emergence. *Systematic Botany*.
- LAVIN, M., M. THULIN, J. N. LABAT, AND R. T. PENNINGTON. 2000. Africa, the odd man out: molecular biogeography of dalbergioid legumes (Fabaceae) suggests otherwise. *Systematic Botany* 25: 449-467.
- LEON, H., AND H. ALAIN. 1951. Flora de Cuba. Dicotiledoneas: Casuarinaceae a Meliaceas. *Contribuciones Ocasionales del Museo de Historia Natural del Colegio de la Salle*. 10, 36-37, Havana.
- LEROY, J.-F. 1952. Myricaceae. *In* H. Humbert [ed.], *Flore de Madagascar et des Comores*, 1-9. Laboratoire de Phanérogamie, Muséum National d'Histoire Naturelle, Paris.
- LI, R. Q., Z. D. CHEN, A. M. LU, D. E. SOLTIS, P. S. SOLTIS, AND P. S. MANOS. 2004. Phylogenetic relationships in Fagales based on DNA sequences from three genomes. *International Journal of Plant Sciences* 165: 311-324.
- LINDER, H. P., M. E. MEADOWNS, AND R. M. COWLING. 1992. History of the Cape flora. *In* R. M. Cowling [ed.], *The ecology of fynbos: nutrients, fire and diversity*, 113-134. Oxford University Press, Cape Town.
- LINNAEUS, C. 1753. *Species Plantarum*. Tomus II. Holmiae.
- LINNAEUS, C. 1759. *Systema Naturae*. Tenth edition. Holmiae.
- LIOGIER, A. H. 1996. La Flora de la Espanola Vol. 8, 410-415. San Pedro de Macoris, UCE.
- LLOYD, D. 1981. The distribution of sex in *Myrica gale*. *Plant Systematics and Evolution* 138: 29-45.

- LU, A. M., AND A. J. BORNSTEIN. 1999. Myricaceae. *In* W. Zheng-yi and P. H. Raven [eds.], *Flora of China*. Vol. 4, 275-276. Missouri Botanical Garden Press, St. Louis.
- MABBERLEY, D. J. 1997. *The Plant Book*. Cambridge University Press, Cambridge.
- MABEY, R. 1996. *Flora Britannica*. Sinclair-Stevenson, London.
- MACDONALD, A. D. 1977. Myricaceae: floral hypothesis for *Gale* and *Comptonia*. *Canadian Journal of Botany* 55: 2636-2651.
- MACDONALD, A. D. 1989. The morphology and relationships of the Myricaceae. *In* P. R. Crane and B. S. Blackmore [eds.], *Evolution, Systematics, and Fossil History of the Hamamelidae, Volume 2: 'Higher' Hamamelidae*, 147-165. Systematics Association. Clarendon Press, Oxford.
- MAGALLÓN, S. A. 2004. Dating lineages: molecular and paleontological approaches to the temporal framework of clades. *International Journal of Plant Sciences* 165: S7-S21.
- MAGGIA, L., AND J. BOUSQUET. 1994. Molecular phylogeny of the actinorhizal Hamamelidae and relationships with host promiscuity towards *Frankia*. *Molecular Ecology* 3: 459-467.
- MANCHESTER, S. R. 1999. Biogeographical relationships of North American Tertiary floras. *Annals of the Missouri Botanical Garden* 86: 472-522.
- MANOS, P. S., K. C. NIXON, AND J. J. DOYLE. 1993. Cladistic analysis of restriction site variation within the chloroplast DNA inverted repeat region of selected Hamamelididae. *Systematic Botany* 18: 551-562.
- MELCHIOR, H. 1964. *Engler's Syllabus der Pflanzenfamilien*. Gebrüder Borntraeger, Berlin-Nikolassee.
- MILDENHALL, D. C. 1980. New Zealand Late Cretaceous and Cenozoic plant biogeography: a contribution. *Palaeogeography, Palaeoclimatology, Palaeoecology* 31: 197-234.
- MILNE, R. I., AND R. J. ABBOTT. 2002. The origin and evolution of Tertiary relict floras. *Advances in Botanical Research* 38: 281-314.
- MORLEY, R. J., AND C. W. DICK. 2003. Missing fossils, molecular clocks, and the origin of the Melastomataceae. *American Journal of Botany* 90: 1638-1644.
- MULLER, J. 1981. Fossil pollen records of extant angiosperms. *The Botanical Review* 47: 1-142.

- NEAVE, I. A., J. O. DAWSON, AND E. H. DELUCIA. 1989. Autumnal photosynthesis is extended in nitrogen-fixing European black alder compared with white basswood: possible adaptive significance. *Canadian Journal of Forestry Research* 19: 12-17.
- NEUMANN, G., AND E. MARTINOIA. 2002. Cluster roots - an underground adaptation for survival in extreme environments. *Trends in Plant Science* 7: 162-167.
- OHWI, J. 1965. Flora of Japan. Smithsonian Institution, Washington, D. C.
- PAGE, R. D. M., AND E. C. HOLMES. 1998. Molecular Evolution: a Phylogenetic Approach. Blackwell Science, Oxford.
- PARRA-O., C. 2003. Revisión taxonómica de la familia Myricaceae en Colombia. *Caldasia* 25: 23-64.
- PENNINGTON, R. T. 1996. Molecular and morphological data provide phylogenetic resolution at different hierarchical levels in *Andira*. *Systematic Biology* 45: 496-515.
- PLACE, A. R., AND E. W. STILES. 1992. Living off the wax of the land: bayberries and Yellow-rumped Warblers. *The Auk* 109: 334-345.
- POLHILL, R. M., AND B. VERDCOURT. 2000. Myricaceae. In H. J. Beentje and S. A. L. Smith [eds.], Flora of Tropical East Africa, 1-12. Balkema, Rotterdam.
- QIU, Y. L., M. W. CHASE, S. B. HOOT, E. CONTI, P. R. CRANE, K. J. SYTSMA, AND C. R. PARKS. 1998. Phylogenetics of the Hamamelidae and their allies: parsimony analyses of nucleotide sequences of the plastid gene *rbcL*. *International Journal of Plant Sciences* 159: 891-905.
- RAVEN, P. H., AND D. I. AXELROD. 1974. Angiosperm biogeography and past continental movements. *Annals of the Missouri Botanical Garden* 61: 539-673.
- RENNER, S. S., L. B. ZHANG, AND J. MURATA. 2004. A chloroplast phylogeny of *Arisaema* (Araceae) illustrates tertiary floristic links between Asia, North America, and East Africa. *American Journal of Botany* 91: 881-888.
- RENNER, S. S., AND R. E. RICKLEFS. 1995. Dioecy and its correlates in the flowering plants. *American Journal of Botany* 82: 596-606.
- RENNER, S. S., G. CLAUSING, AND K. MEYER. 2001. Historical biogeography of Melastomataceae: the roles of Tertiary migration and long-distance dispersal. *American Journal of Botany* 88: 1290-1300.

- RICHARDSON, J. E., R. T. PENNINGTON, T. D. PENNINGTON, AND P. M. HOLLINGSWORTH. 2001a. Rapid diversification of a species-rich genus of neotropical rain forest trees. *Science* 293: 2242-2245.
- RICHARDSON, J. E., F. M. WEITZ, M. F. FAY, Q. C. B. CRONK, H. P. LINDER, G. REEVES, AND M. W. CHASE. 2001b. Rapid and recent origin of species richness in the Cape flora of South Africa. *Nature* 412: 181-183.
- RIDLEY, H. N. 1930. The dispersal of plants throughout the world. L. Reeve & Co. Ltd., Ashford.
- SANDERSON, M. J. 2002. Estimating absolute rates of molecular evolution and divergence times: A penalized likelihood approach. *Molecular Biology and Evolution* 19: 101-109.
- SAVOLAINEN, V., M. F. FAY, D. C. ALBACH, A. BACKLUND, M. VAN DER BANK, K. M. CAMERON, S. A. JOHNSON, M. D. LLEDÓ, J.-C. PINTAUD, M. POWELL, M. C. SHEAHAN, D. E. SOLTIS, P. S. SOLTIS, P. WESTON, W. M. WHITTEN, K. J. WURDACK, AND M. W. CHASE. 2000. Phylogeny of the eudicots: a nearly complete familial analysis based on *rbcL* gene sequences. *Kew Bulletin* 55: 257-309.
- SCHATZ, G. E. 2001. Generic Tree Flora of Madagascar. Royal Botanic Gardens, Kew & Missouri Botanical Garden.
- SCHWINTZER, C. R., AND J. D. TJEPKEMA. 1990. The biology of *Frankia* and actinorhizal plants. Academic Press, Inc., San Diego.
- SKENE, K. R. 1998. Cluster roots: some ecological considerations. *Journal of Ecology* 86: 1060-1064.
- SKENE, K. R., J. I. SPRENT, J. A. RAVEN, AND L. HERDMAN. 2000. Biological flora of the British Isles: *Myrica gale* L. *Journal of Ecology* 88: 1079-1094.
- SMITH, C. 2004. The new oil boom that could net Highlands a multi-million fortune. *The Scotsman*, Edinburgh, Saturday, 11 September, 2004: 12-13.
- SOLTIS, D. E., AND P. S. SOLTIS. 1998. Choosing an approach and an appropriate gene for phylogenetic analysis. In D. E. Soltis, P. S. Soltis, and J. J. Doyle [eds.], *Molecular Systematics of Plants II. DNA sequencing*. Kluwer Academic Publishers, Boston.
- SOLTIS, D. E., P. S. SOLTIS, M. W. CHASE, M. E. MORT, D. C. ALBACH, M. ZANIS, V. SAVOLAINEN, W. H. HAHN, S. B. HOOT, M. F. FAY, M. AXTELL, S. M. SWENSEN, L. M. PRINCE, W. J. KRESS, K. C. NIXON, AND J. S. FARRIS. 2000.

- VERDCOURT, B., AND R. M. POLHILL. 1997. Proposals to conserve the names *Myrica* and *Gale* (Myricaceae) with conserved types. *Taxon* 46: 347-348.
- VITOUSEK, P. M., AND L. R. WALKER. 1989. Biological invasion by *Myrica faya* in Hawai'i: plant demography, nitrogen fixation, ecosystem effects. *Ecological Monographs* 59: 247-265.
- WALTER, K. S. AND GILLETT, H. J. [EDS]. 1998. 1997 IUCN Red list of threatened plants. Compiled by the World Conservation Monitoring Centre. IUCN-The World Conservation Union, Gland, Switzerland and Cambridge, UK.
- WEN, J. 1999. Evolution of eastern Asian and eastern North American disjunct distributions in flowering plants. *Annual Review of Ecology and Systematics* 30: 421-455.
- WHITCHER, I. N., AND J. WEN. 2001. Phylogeny and biogeography of *Corylus* (Betulaceae): inferences from ITS sequences. *Systematic Botany* 26: 283-298.
- WHITING, M. F., J. C. CARPENTER, Q. D. WHEELER, AND W. C. WHEELER. 1997. The Strepsiptera problem: phylogeny of the holometabolous insect orders inferred from 18S and 28S ribosomal DNA sequences and morphology. *Systematic Biology* 46: 1-68.
- WIKSTRÖM, N., V. SAVOLAINEN, AND M. W. CHASE. 2001. Evolution of the angiosperms: calibrating the family tree. *Proceedings of the Royal Society London B* 268: 2211-2220.
- WILBUR, R. L. 1994. The Myricaceae of the United States and Canada: genera, subgenera, and series. *Sida* 16: 93-107.
- WILDE, V., AND H. FRANKENHÄUSER. 1998. The Middle Eocene plant taphocoenosis from Eckfeld (Eifel, Germany). *Review of Palaeobotany and Palynology* 101: 7-28.
- WILSON, E. O. 1988. Vicariance biogeography. *Annual Review of Ecology and Systematics* 19: 513-542.
- WOLFE, J. A. 1975. Some aspects of plant geography of the Northern Hemisphere during the Late Cretaceous and Tertiary. *Annals of the Missouri Botanical Garden* 62: 264-279.
- WOLFE, J. A., AND W. WEHR. 1987. Middle Eocene dicotyledonous plants from Republic, Northeastern Washington. *U.S. Geological Survey Bulletin* 1597: 1-26.

- WU, Z. Y. 1983. On the significance of Pacific intercontinental discontinuity. *Annals of the Missouri Botanical Garden* 70: 577-590.
- XIANG, Q. Y., D. E. SOLTIS, AND P. S. SOLTIS. 1998. The eastern Asian and eastern and western North American floristic disjunction: Congruent phylogenetic patterns in seven diverse genera. *Molecular Phylogenetics and Evolution* 10: 178-190.
- XIANG, Q. Y., D. E. SOLTIS, P. S. SOLTIS, S. R. MANCHESTER, AND D. J. CRAWFORD. 2000. Timing the eastern Asian-Eastern North American floristic disjunction: Molecular clock corroborates paleontological estimates. *Molecular Phylogenetics and Evolution* 15: 462-472.
- YANG, Y. P., AND S. Y. LU. 1996. Myricaceae. In T. C. Huang [ed.], *Flora of Taiwan*. Vol. 2. Angiospermae, 19-22. Editorial Committee of the Flora of Taiwan, Taipei.

Nuclear and plastid DNA sequences confirm the placement of the enigmatic *Canacomyrica monticola* in Myricaceae¹

Jane Herbert², Mark W. Chase³, Michael Möller⁴

²School of Biology, Sir Harold Mitchell Building, University of St Andrews, KY16 9TH, UK

³Molecular Systematics Section, Jodrell Laboratory, Royal Botanic Gardens, Kew, Richmond, Surrey, TW9 3DS, UK

⁴Royal Botanic Garden, Edinburgh, 20A Inverleith Row, Edinburgh, EH3 5LR, UK

ABSTRACT

Phylogenetic analyses of DNA sequences of the plastid *rbcL* gene were used to obtain a phylogenetic framework for the New Caledonian endemic genus *Canacomyrica* (monotypic). A further analysis of selected genera within Fagales, combining DNA sequences of the *rbcL* gene, plastid *trnL-F* region and nuclear ITS region, was also performed. In all analyses *Canacomyrica* fell into a well-supported clade in which it occupied a position as sister to the remaining genera of Myricaceae. A chromosome number of $2n=16$, consistent with Myricaceae, is reported for *Canacomyrica* for the first time. On the basis of the phylogenetic data and numerous shared morphological features, the original placement of *Canacomyrica* in Myricaceae is accepted. *Canacomyrica* is distinguished from other members of the family by the presence of staminodes in the female flower, a six-lobed perianth, and a lamellular, laciniate style. The affinities of Myricaceae within Fagales are re-evaluated in the light of the unusual morphological features of *Canacomyrica*.

Key words: *Canacomyrica*, dioecy, Fagales, ITS, Juglandaceae, Myricaceae, New Caledonia, staminodes.

INTRODUCTION

The monotypic genus *Canacomyrica* is an endangered shrub or small tree, endemic to the ultramafic (serpentine) soils of New Caledonia (Herbert, submitted b). Since its description by Guillaumin (1940; see also Guillaumin, 1939), who placed it in Myricaceae, there has been confusion over its morphology and doubt about its

¹ This chapter has been submitted to *Taxon*. All experimental work and writing was carried out by J. Herbert; the contribution from M. W. Chase and M. Möller was in guiding the molecular and cytological work respectively.

affinity. Prior to this study, little research had been carried out into the biology of this species and basic information, such as chromosome number, was unknown.

Most modern taxonomists consider Myricaceae to comprise three genera: *Myrica* L. (ditypic); *Comptonia* L'Hérit. (monotypic); and *Morella* Lour. (c. 47 species) (Wilbur, 1994; Polhill and Verdcourt, 2000; Herbert, submitted a). All three genera share features such as a simple bifid style, no perianth, and an orthotropous ovule. There is little morphological variation among species, particularly within *Morella*, and as a result, inter- and intra-generic relationships are unclear. Molecular data may provide a clearer understanding of relationships within Myricaceae. The first author is currently sampling the family in this context (J. Herbert, unpublished data; Chapter 4).

In his original description, Guillaumin (1940) listed a number of anomalous features that distinguished *Canacomyrica monticola* from all other Myricaceae species: androdioecious breeding system (male flowers and hermaphrodite flowers on separate plants); lamellar, lacinate style; fleshy perianth; inferior ovary; and ovule hanging from a long funicle with an inferior micropyle. He later modified his description, stating that the inflorescences were co-sexual and the ovule anatropous (Guillaumin, 1948). In a study of the floral morphology of *Canacomyrica*, Leroy (1949) showed that Guillaumin had incorrectly described several characters. He stated that the flowers were unisexual with the female flowers bearing sterile anthers and that the ovule was erect, sessile, and orthotropous with a superior micropyle. On the basis of this re-evaluation of morphology, Leroy (1949) accepted the placement of *Canacomyrica* in Myricaceae. However, in recognition of the remaining unusual features he placed it in the new subfamily Canacomyricoideae. The work of Leroy (1949) appears to have been largely overlooked, resulting in continued misinterpretation of the morphology, particularly regarding the true nature of the flowers (e.g. Macdonald, 1977; Cronquist, 1981; Macdonald, 1989; but see Kubitzki, 1993).

Several authors (e.g. Elias, 1971; Raven and Axelrod, 1974) have questioned the inclusion of *Canacomyrica* in Myricaceae based on its distinctive morphology and distribution (Myricaceae as previously circumscribed do not extend into Australasia). Thorne (1973) placed it in his list of *Taxa Incertae Sedis*, later including it in

Myricaceae without comment (Thorne, 1992a, b, 2000). Others have accepted the original placement of *Canacomyrica* (Cronquist, 1981; Kubitzki, 1993; Takhtajan, 1997). The recent placement of *Canacomyrica* in a separate family (Canacomyricaceae; Doweld, 2000) added little insight into the problem of the systematic position of this taxon.

To date *Canacomyrica* has not been included in a phylogenetic study, but it has been suggested that its anomalous features may be primitive in Myricaceae (Macdonald, 1989; Carlquist, 2002). If this is the case, then a better understanding of the relationship of *Canacomyrica* to Myricaceae may shed light on the affinities of the family. Based on molecular data, Myricaceae are placed in Fagales (*sensu* APG, 1998, 2003) in the nitrogen-fixing clade, which are nested within the fabids (eurosoid I clade) of the eudicots (Chase et al., 1993; Soltis et al., 1995, 2000; Swensen, 1996; APG, 1998, 2003). The expanded concept of Fagales comprises Nothofagaceae (sister to the rest of the order), Fagaceae, Ticodendraceae, Betulaceae, Casuarinaceae, Juglandaceae (including Rhoipteleaceae) and Myricaceae. With one exception (Maggia and Bousquet, 1994), all recent molecular studies of Fagales have reported Fagaceae (s.s.) as sister to the remaining five families (the core 'higher' hamamelids of Manos and Steele, 1997). However, relationships among these five families are not clear, especially with regard to the placement of Myricaceae. Manos and Steele (1997) showed Myricaceae to be sister to Betulaceae, Ticodendraceae and Casuarinaceae. Li et al. (2002) placed it sister to all other core 'higher' hamamelids, and Li et al. (2004) showed Myricaceae as sister to only Juglandaceae.

Many studies have employed phylogenetic analysis of DNA sequences of the plastid *rbcL* gene (ribulose biphosphate carboxylase/oxygenase, large subunit) to assess the affinities of taxonomically enigmatic angiosperm taxa (Fay et al., 1997; Hibsich-Jetter et al., 1997; Morton et al., 1997; Fay et al., 1998; Chase et al., 2002; Långström and Chase, 2002; Sosa and Chase, 2003; Whitlock et al., 2003). A wide range of *rbcL* sequences are now available (Savolainen et al., 2000), permitting analyses across a diverse array of flowering plants.

In this study we used *rbcL* sequences to investigate the phylogenetic relationships of *Canacomyrica*. We chose to combine *rbcL* sequences with two more variable regions:

the plastid *trnL-F* region (consisting of the *trnL* intron and the *trnL-trnF* intergenic spacer); and the nuclear ITS region (consisting of the internal transcribed spacer region of the 18S-5.8S-26S nuclear ribosomal cistron). Many studies have shown the *trnL-F* region to be useful in resolving relationships above family level (e. g. Richardson et al., 2000; Li et al., 2002). Although ITS has been widely used for resolving sub-familial level relationships (Alvarez and Wendel, 2003), it is seldom used at higher taxonomic levels due to alignment difficulties. However, alternative sources of sequence data from the nuclear genome are limited. The availability of ITS sequence data for Fagales species motivated its use in this study as an additional source of potentially informative characters from a different genome.

MATERIALS AND METHODS

Plant material— Silica gel-dried leaf material (Chase and Hills, 1991) was obtained for *C. monticola*, *Myrica hartwegii* Watson, *Morella cordifolia* (L.) Killick and *Comptonia peregrina* (L.) L'Hérit. Voucher information and GenBank accession numbers for plant material used in this study are listed in Table 1. DNA was extracted using a 2X CTAB method adapted from Doyle and Doyle (1990), modified to include a wash with ammonium acetate (7.5 M NH₄AC; Weising et al., 1995) to remove impurities co-precipitated with the DNA.

TABLE 1. Accessions sampled. Voucher information and GenBank accession number are given for sequences reported here for the first time. Taxa for which sequences were previously published are listed with the original reference and GenBank accession number.

Taxon	<i>rbcL</i>		<i>trnL-F</i>		ITS	
	Voucher/Source	Genbank	Voucher/Source	Genbank	Voucher/Source	Genbank
Myricaceae						
<i>Canacomyrca monticola</i>	Herbert 934 (E)	To be submitted	Herbert 934 (E)	To be submitted	Herbert 934 (E)	To be submitted
Guillaumin						
<i>Myrica hartwegii</i> S. Watson	Edwards 93 (RPBG)	To be submitted	Edwards 93 (RPBG)	To be submitted	Edwards 93 (RPBG)	To be submitted
<i>Morella cordifolia</i> (L.) Killick	Herbert 1007 (E)	To be submitted	Herbert 1007 (E)	To be submitted	Herbert 1007 (E)	To be submitted
<i>Comptonia peregrina</i> (L.)	Meagher sn (E)	To be submitted	Meagher sn (E)	To be submitted	Meagher sn (E)	To be submitted
L'Hérit.						
Juglandaceae						
<i>Juglans nigra</i> L.	Soltis et al., 1999	AF206785	Manos and Stone, 2001	AF303783	Potter et al., 2002	AF338491
<i>Rhoiptelea chiliantha</i> Diels & Hand.-Mazz.	Chen et al., 1998	AF017687	Manos and Stone, 2001	AF303773	Manos and Stone, 2001	AF303800
Betulaceae						
<i>Alnus firma</i> Siebold & Zucc.	Kamiya, unpublished	AB060562	Kamiya and Harada, unpublished	AB063524 and AB 063548	Navarro et al., 2003	AJ251684
<i>Carpinus laxiflora</i> (Siebold & Zucc.) Blume	Kamiya and Harada, unpublished	AB060585	Kamiya and Harada, unpublished	AB063571 and AB063541	Yoo and Wen, 2002	AF432038

Taxon	<i>rbcL</i>		<i>trnL-F</i>		ITS	
	Voucher/Source	Genbank	Voucher/Source	Genbank	Voucher/Source	Genbank
Casuarinaceae						
<i>Casuarina equisetifolia</i> L.	Sogo et al., 2001	AY033859	Li et al., 2002	AY147090	Steane, unpublished	To be submitted
Fagaceae						
<i>Fagus crenata</i> Blume	Martin and Dowd, 1993	L13339	Fuji et al., 2002	AB046508	Denk et al., 2002	AF456969
<i>Quercus rubra</i> L.	Bousquet et al., 1992	M58391	Gielly and Taberlet, 1994	X75707	Manos et al., 1999	AF098418

PCR amplification and sequencing— Amplification of the *rbcL* gene was carried out in two overlapping fragments using the forward primers 1F and 636F and the reverse primers 724R and 1460R (Fay et al., 1997). Amplification of the ITS1-5.8S-ITS2 region was carried out using the forward primer ITS5 and the reverse primer ITS4 (White et al., 1990). Amplification of the *trnL-F* region was carried out using the forward primer c and the reverse primer f (Taberlet et al., 1991).

PCR reactions of 50 µl contained: 2 µl DNA template, 0.2 mM of each dNTP, 0.3 µM of each primer, 2 units Taq polymerase (Bioline, London, UK), 2 mM MgCl₂, and 5 µl reaction buffer (160 mM (NH₄)₂ SO₄, 670 mM Tris HCl, 0.1% Tween 20, pH 8.8). The following PCR profile was used for both *rbcL* and *trnL-F*: 1 cycle at 94°C for 4 minutes; 30 cycles at 94°C for 45 seconds, 55°C for 45 seconds and 72°C for 3 minutes; 1 cycle at 72°C for 10 minutes. The PCR profile used for the ITS region was as follows: 1 cycle at 94°C for 3 minutes; 30 cycles at 94°C for 1 minute, 55°C for 1 minute and 72°C for 1 minute 30 seconds; 1 cycle at 72°C for 5 minutes. The resulting PCR products were purified using QIAquick purification kits (QIAGEN Ltd., Crawley, UK) according to the manufacturer's instructions.

Sequencing reactions of 20 µl contained the CEQ™ DTCS Quick Start Kit (Beckman Coulter Ltd, High Wycombe, UK) and the following primers: the same primers as in the PCR for the *rbcL* gene; primers ITS2, ITS3, ITS4 and ITS5 (White et al., 1990) for the ITS region; and primers c, d, e and f (Taberlet et al., 1991) for the *trnL-F* region. Reactions were performed using the following PCR profile: 25 cycles at 96°C for 10 seconds, 50°C for 5 seconds, 60°C for 4 minutes. The sequence reaction products were cleaned according to manufacturer's instructions before being run on a CEQ™ 8000 Genetic Analysis System (Beckman Coulter Ltd, High Wycombe, UK). Forward and reverse sequences were manually assembled in Chromas version 2.12 (Technelysium Pty. Ltd., Helensvale, Australia).

Alignment and analyses— A preliminary study of over 500 eudicot taxa (Savolainen et al., 2000) was first performed to establish the broad-scale relationships of *Canacomyrica* (results not shown). Based on these results an *rbcL* data set of 35 taxa (the "narrow *rbcL*" data set) was assembled from the fabid (eurosoid I) clade. Fabales

taxa were chosen as outgroup. New sequences included in the narrow *rbcL* data set are listed in Table 1; the remainder were previously published (Savolainen et al., 2000).

A combined data set of *rbcL*, ITS and *trnL-F* sequences focusing on 11 Fagales taxa (the "combined Fagales" data set) was assembled using new sequences produced in this study and previously published sequences (Table 1). For this data set, families are represented by just one or two genera because there was insufficient time to allow for additional sampling of ingroup and outgroup genera for all three gene regions.

Following the approach of authors such as Wiens (1998) and Reeves et al. (2001) it was considered appropriate to combine these data sets after separate analyses showed there to be no strongly supported (>85%) incongruent clades among the individual data sets (results not shown). Fagaceae taxa were used as outgroup in this data set. Alignment of all sequences was carried out by eye. Alignment of *rbcL* sequences required no gaps. Alignment of the *trnL-F* sequences required the insertion of gaps (gaps were not coded). Alignment of the ITS sequences required the insertion of gaps (not coded) and the exclusion of some regions due to alignment ambiguity.

Phylogenetic analyses were performed using PAUP* Version 4.0b10 (Swofford, 1998). Maximum parsimony analysis was carried out with tree-bisection-reconnection (TBR) and saving multiple trees (MulTrees). Maximum parsimony trees were obtained using the heuristic search option for the narrow *rbcL* data set (Fitch parsimony). The small size of the combined Fagales data set made it possible to carry out a branch and bound search. Branch lengths were calculated using the delayed transformation (DELTRAN) optimization.

Support for the clades obtained was assessed using bootstrap analysis (Felsenstein, 1985) performed using the heuristic search option and 1000 replicates for the narrow *rbcL* data set, and using the branch and bound search option and 100 replicates for the combined Fagales data set. The following categories were used to describe bootstrap percentage (BP) results: 50-74, weak support; 75-84, moderate support; 85-100, strong support.

Chromosome count— Root tip preparations were made from living seedlings of *Canacomyrica* housed in the research collection at the Royal Botanic Garden, Edinburgh (RBGE). Root tips were treated, following the protocol of Jong and Möller (2000), in colchicine (0.05%) for 4 hours at room temperature, or in saturated aqueous 1-bromonaphthalene for 2 to 8 hours at room temperature, or in 0.002 M 8-hydroxyquinoline for 4 to 8 hours at 12°C. They were variously stained in Feulgen's reagent (Fox, 1969), lacto-propionic orcein or aceto-carmine, but no method gave satisfactorily intense staining. After the root tips had been softened in an enzyme solution of 5% pectinase and 5% cellulase at 35°C for 20 minutes and mounted on slides, they were viewed using phase-contrast (Zeiss, Axiophot) at 40X1.6 or 100X magnification and images photographed digitally.

RESULTS

Sequencing— The narrow *rbcL* matrix contained 35 taxa and 1343 characters, of which 206 were potentially parsimony informative. Maximum parsimony analysis of the narrow *rbcL* data set produced 12 most parsimonious trees (tree length 869, CI=0.51, RI=0.58). One of the 12 trees is shown in Figure 1 with branch lengths above the branches (DELTRAN optimization) and bootstrap percentages (BP) equal to or greater than 50 shown below the branches.

In all trees, *Canacomyrica* is sister to Myricaceae taxa in a strongly supported clade (92 BP). In Figure 1 and in the strict consensus tree (not shown) Myricaceae forms a polytomy with two other clades, the first comprising Juglandaceae (including *Rhoiptelea*), the second comprising Betulaceae, Casuarinaceae and Ticodendraceae.

The combined Fagales matrix contained 11 taxa and 2728 characters, of which 210 were potentially parsimony informative. The *rbcL* data contributed 51 potentially parsimony informative characters (total 1286 characters), the *trnL-F* data contributed 75 potentially parsimony informative characters (total 1014 characters), and the ITS data contributed 84 potentially parsimony informative characters (total 428 characters). Maximum parsimony analysis of the combined Fagales data set produced a single most parsimonious tree (tree length 754, CI=0.82, RI=0.67). Figure 2 shows the single most parsimonious tree with branch lengths (DELTRAN optimization)

above the branches, and bootstrap percentages greater than or equal to 50 shown below the branches.

In the single most parsimonious tree, *Canacomyrica* is sister to a strongly supported clade (100 BP) comprising the rest of Myricaceae. Monophyly of Myricaceae s.l. (including *Canacomyrica*) is also strongly supported (100 BP). Myricaceae s.l. are sister to Juglandaceae, but this relationship received bootstrap support of less than 50%.

Chromosome count— The root material available for this study was of inferior quality due to the difficulty of cultivation for this rare material, which subsequently died. Under phase-contrast, chromosomes were clearly discernible in three metaphase or pro-metaphase cells. A total of 16 chromosomes ($2n=16$) were counted for *Canacomyrica monticola* (see Chapter 4).

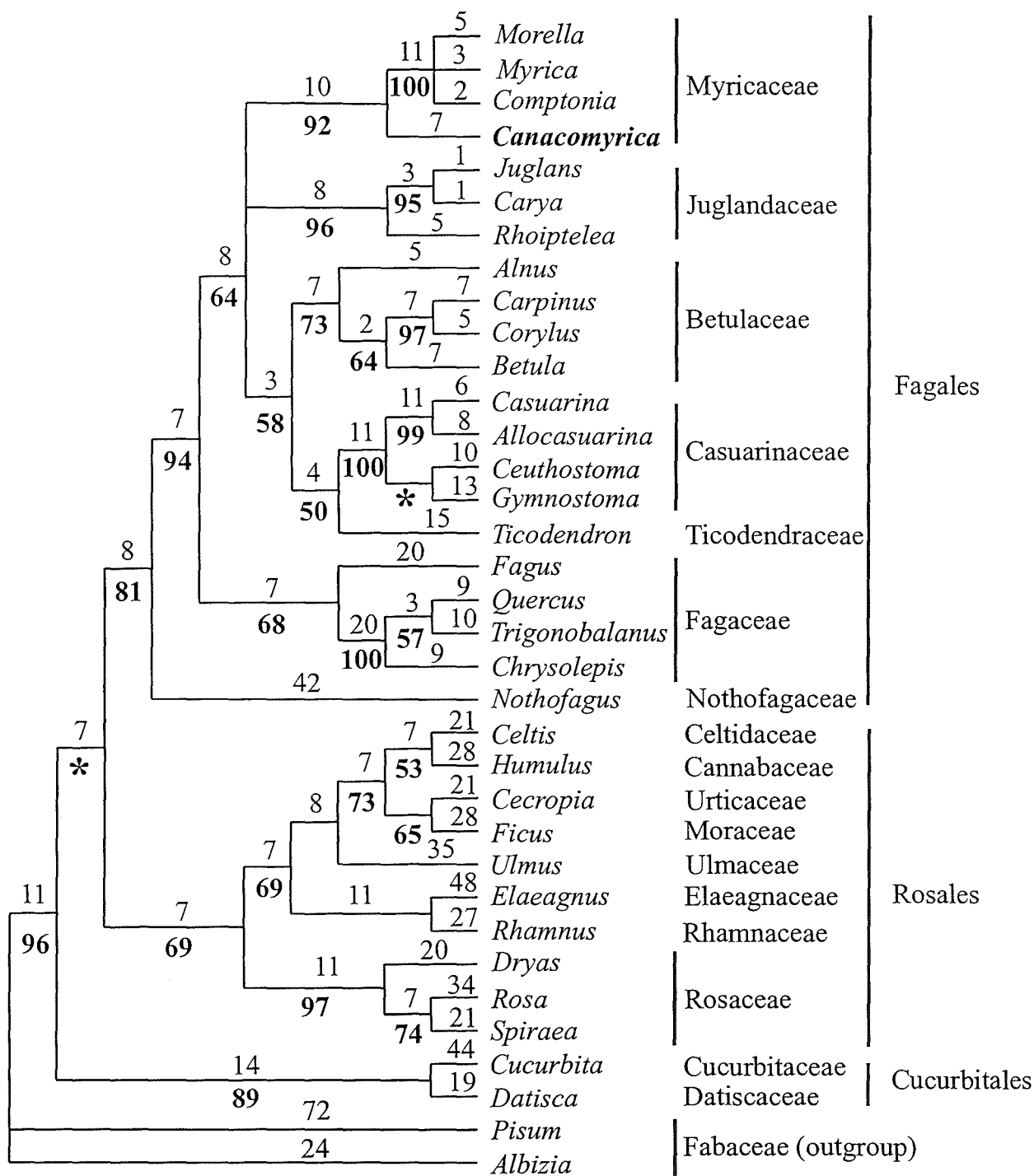

Figure 1: One of the 12 most parsimonious trees produced from analysis of the narrow *rbcL* data set. Branch lengths are shown above the branches (DELTRAN optimization), bootstrap percentages greater than or equal to 50 are shown in bold below the branches. Asterisks indicate groups not present in the strict consensus tree.

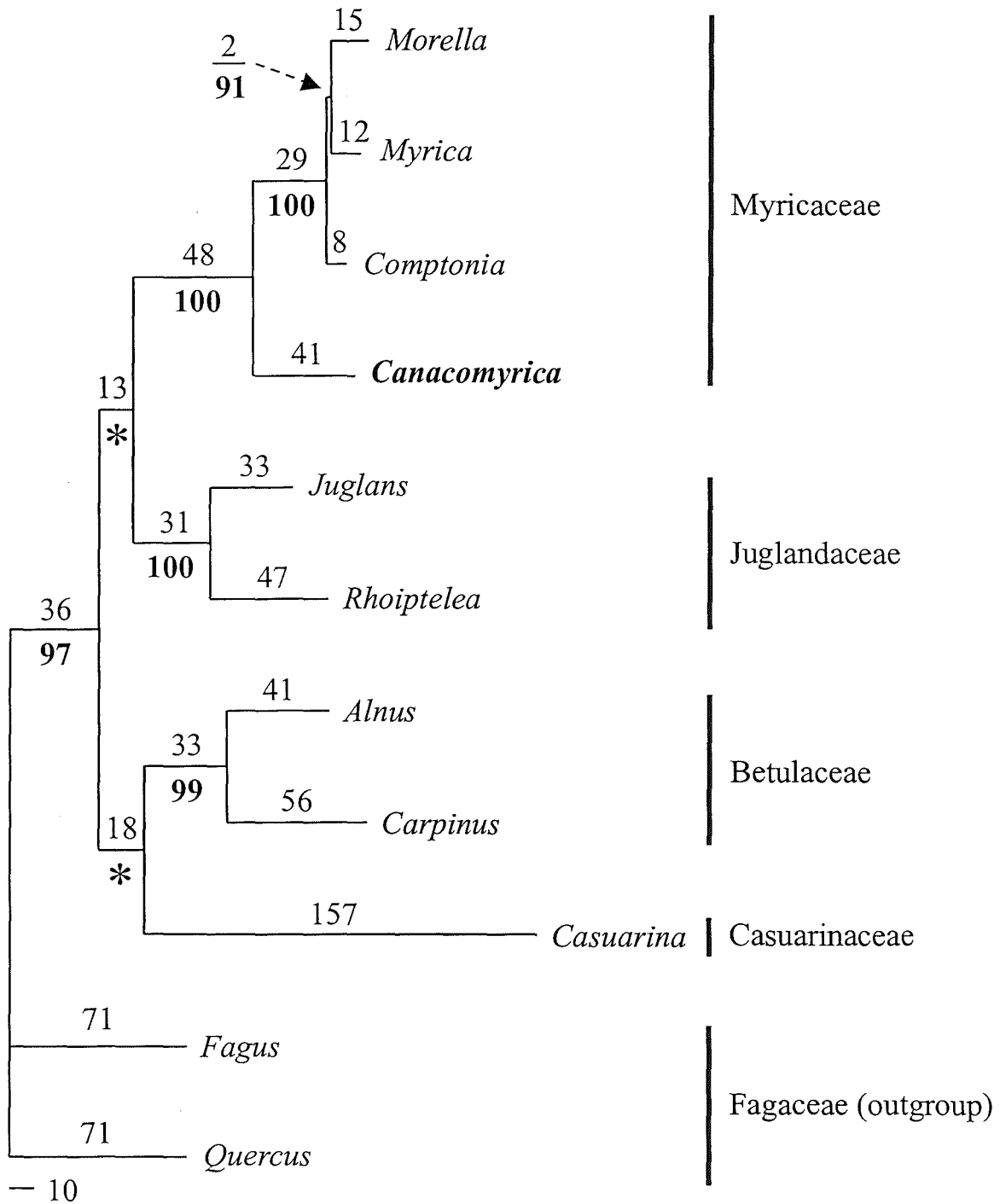

Figure 2: The single most parsimonious tree produced from analysis of the combined Fagales data set. Branch lengths are shown above the branches (DELTRAN optimization), bootstrap percentages greater than or equal to 50 are shown in bold below the branches. Asterisk indicates group with bootstrap percentage of less than 50.

DISCUSSION

Molecular evolution— In all our analyses, *Canacomyrica* formed a strongly supported monophyletic group with Myricaceae s.s. The combined use of DNA sequences from three different regions gave greater bootstrap support for this group than the analysis of *rbcL* alone (100 BP versus 92 BP). In our combined analysis, 40% of informative characters were from the ITS region. Of a total length of 664 aligned characters (including gaps) sequenced for the region, we were unable to use 236 characters (36%; 183 at the start of ITS1, 53 at the start of ITS2) due to alignment difficulties. Although the ITS region is seldom used above the genus level (but see Loockerman et al., 2003; Muellner et al., 2003), it appears that this region has some utility at higher taxonomic levels within Fagales.

Systematic implications— In common with most molecular studies of Fagales, there was insufficient variability within the DNA markers used to resolve the sister group of Myricaceae. In the single most parsimonious tree produced by the combined analysis Juglandaceae were sister to Myricaceae s.l. (including *Canacomyrica*), although this relationship received bootstrap support of less than 50%. It is possible that additional data may have improved resolution of the sister group of Myricaceae, but the findings of Li et al. (2004) suggest that even with a significantly increased amount of data, the relationships within the core 'higher' hamamelidae remain somewhat equivocal. In a phylogenetic study of Fagales using data from five regions, representing three genomes, Li et al. (2004) recovered a sister group relationship between Myricaceae and Juglandaceae with weak bootstrap support (66 BP) and high Bayesian posterior probability (0.95 PP; probability ranges from 0-1). They did not include *Canacomyrica*. A morphological phylogenetic study by Hufford (1992) also supported a sister group relationship between Myricaceae and Juglandaceae (but not *Rhoiptelea*), and a close relationship between these families has been recognized previously by several authors (e. g. Hjelmqvist, 1948; Leroy, 1949; Melchior, 1964; Cronquist, 1981; Macdonald, 1989; Thorne, 1992a, b, 2000; Kubitzki, 1993).

TABLE 2. Comparison of morphological characters of Fagales (excluding *Nothofagus*) (Goldberg, 1986; Kubitzki, 1993; Wilson and Johnson, 1989; Zheng-yi and Raven 1999)

Character	Fagaceae	Myricaceae	<i>Canacomyrica</i>	Juglandaceae	Betulaceae	Casuarinaceae
N-fixing root nodules	Absent	Present	Unknown	Absent	Present	Present
Stipules	Present	Absent or foliaceous	Absent	Absent (present in <i>Rhoiptelea</i>)	Present	Absent
Style	Linear, short	Linear, elongate	Lamellular, laciniate	Plumose or lamellular	Linear, elongate	Linear, elongate
Inflorescence structure	Usually lax	Erect, spicate	Erect, spicate	Lax	Lax	Erect, spicate
Ovule	Anatropous	Orthotropous	Orthotropous	Orthotropous (hemitropous in <i>Rhoiptelea</i>)	Anatropous	Orthotropous
Fruit size and structure	Nut (>1 cm long) borne in cupule	Drupe (to 3 cm diam.) usually covered with fleshy papillae	Drupe (to 5 mm diam.) with a smooth fleshy pericarp	Winged nutlet (to 9 mm diam.) or large nut (to 6 cm diam.) with much lobed cotyledons	Winged nutlet (to 5 mm diam.) or nut (to 2 cm diam.) enclosed in enlarged bracts	Samara (2-12 mm long) enclosed in woody bracteoles
Leaf form	Simple	Simple or pinnatifid	Simple	Pinnately or imparipinnately compound	Simple	Simple, reduced
Tepals/perianth	6 tepals	Absent	6 lobed perianth	0-4 tepals	(0-)1-4(-6) tepals	Absent
Integuments	2 (1)	1	2	1 (2)	1, 2	2
Chromosomes	x=12, 11	x=8	x=8	x=16	x=8,14	x=8,14

The principal differences between Myricaceae s.l. and Juglandaceae are leaf form, inflorescence structure, and fruit morphology and size (Table 2). The two families share the synapomorphies of chains of cuboidal crystal-containing cells in the wood (Carlquist, 2002) and aromatic resin glands. The lamellar, lacinate style and fleshy perianth that differentiate *Canacomyrica* from the rest of Myricaceae are characters that can be found in Juglandaceae (Table 2). The ovule in *Canacomyrica* is bitegmic (A. Doweld, personal communication; J. Herbert, unpublished data), which is shared homoplasiously with *Rhoiptelea*.

The sister relationship of *Canacomyrica* to the other Myricaceae genera, indicated in this study, is consistent with the original proposal to include it in the family (Guillaumin, 1939, 1940). Myricaceae are generally defined by simple, entire (pinnatifid in *Comptonia*) leaves with resinous (usually aromatic) 'balloon' glands (Chourey, 1974), short, erect inflorescences, solitary ovules and small drupaceous fruits with small (typically <10 mm diameter) seeds. *Canacomyrica* shares all these features with other genera of Myricaceae. Furthermore, studies have shown that *Canacomyrica* has pollen with a *Myrica*-type aperture (Sundberg, 1985) and myricaceous wood anatomy (Carlquist, 2002). The chromosome count reported here for *Canacomyrica* ($2n=16$) is consistent with counts reported for other members of Myricaceae, e.g. *Myrica* $2n= 16, 48, 96$ (Löve, 1980, 1982; Morawetz and Samuel, 1989; Al-Bermani et al., 1993), *Comptonia* $2n=32$ (Löve, 1982), and *Morella* $2n=16$ (Oginuma and Tanaka, 1987).

The sister relationship between *Canacomyrica* and Myricaceae s.s. is also consistent with the opinion of Leroy (1949), who argued for subfamily status for *Canacomyrica*. The presence of a long terminal branch for *Canacomyrica* (Figure 2) indicates significant divergence between the two lineages as might be expected given its unique morphological features. However, on the basis of the strongly supported monophyly of Myricaceae s.l. in our analyses, and the numerous morphological features shared between *Canacomyrica* and Myricaceae, described above, we accept the original placement of *Canacomyrica* in Myricaceae.

Dioecy in Canacomyrica— Many authors (e.g. Macdonald, 1977; Cronquist, 1981; Macdonald, 1989; Zomlefer, 1994) have continued to follow Guillaumin's (1940)

description of *Canacomyrica* in which he stated that there are both hermaphrodite and male flowers, despite later studies showing that the flowers are unisexual with female flowers bearing six sterile anthers or staminodes (Leroy, 1949; Kubitzki, 1993). Based on observations in the field and examination of a total of 50 flowers from 16 individual plants (J. Herbert, unpublished data; Chapter 4), we confirm that male flowers and functionally female flowers are found on separate plants in *Canacomyrica*.

A dioecious breeding system is consistent with Myricaceae (at least 75% of species are dioecious), but the presence of staminodes is unknown in the rest of the family. Staminodes have been recorded in *Lithocarpus* Blume and *Quercus* subg. *Cyclobalanopsis* (Oersted) C. K. Schneider (Fagaceae); the former is known to be entomophilous (Kaul, 1985). In *Canacomyrica*, the catkin-like inflorescence, the lax attachment of the anthers and the lacinate stigma indicate that it is wind pollinated. It could be argued, however, that the staminodes in *Canacomyrica* function as attractants for generalist pollinators. Although Myricaceae are generally considered to be anemophilous family, in Hawaii it has been observed that introduced honey bees (*Apis mellifera*) visit the flowers of *Morella faya* (Aiton) Wilbur (Vitousek and Walker 1989). Insect pollination has also been observed in *Platycarya* Siebold & Zucc. (Juglandaceae; Endress, 1986). This raises the possibility that *Canacomyrica* is, at least in part, insect pollinated.

In the case of species in which monoecy or dioecy are common, the occurrence of staminodes may be due to incomplete suppression of male function (Walker-Larsen and Harder 2000). It appears that incomplete suppression of male function is frequently found in Myricaceae: within a single population of *Myrica gale* L. both dioecy and monoecy can occur, and sex expression within a single stem has been reported to be unstable from year to year (Lloyd 1981); androgynous or mixed inflorescences have been observed in several species of *Myrica* and *Morella*; and, perhaps most significantly of all, occasional functional stamens are often observed on the fruit wall of *Morella* species (Macdonald 1989; J. Herbert personal observations). In *Canacomyrica* the presence of staminodes could be viewed as an extreme example of the incomplete suppression of male function found throughout Myricaceae.

CONCLUSION

In conclusion, we accept the placement of *Canacomyrica* in Myricaceae on the basis of the molecular data presented here. This decision is supported by the confirmation of a dioecious breeding system and a chromosome count of $2n=16$. Although the data are ambiguous with regards to the sister group of Myricaceae, the positive placement of *Canacomyrica* enhances our understanding of both the morphological characters within the family, and the characters shared by Myricaceae and Juglandaceae.

LITERATURE CITED

- AL-BERMANI, K.-A. K. A., K. I. A. AL-SHAMMARY, J. P. BAILEY, AND R. J. GORNALL. 1993. Contributions to a cytological catalogue of the British and Irish Flora, 3. *Watsonia* 19: 269-271.
- ALVAREZ, I., AND J. F. WENDEL. 2003. Ribosomal ITS sequences and plant phylogenetic inference. *Molecular Phylogenetics and Evolution* 29: 417-434.
- APG [ANGIOSPERM PHYLOGENY GROUP]. 1998. An ordinal classification for the families of flowering plants. *Annals of the Missouri Botanical Garden* 85: 531-553.
- APG [ANGIOSPERM PHYLOGENY GROUP]. 2003. An update of the Angiosperm Phylogeny Group classification for the orders and families of flowering plants: APG II. *Botanical Journal of the Linnean Society* 141: 399-436.
- BOUSQUET, J., S. H. STRAUSS, AND P. LI. 1992. Complete congruence between morphological and *rbcL*-based molecular phylogenies in birches and related species (Betulaceae). *Molecular Biology and Evolution* 9: 1076-1088.
- CARLQUIST, S. 2002. Wood and bark anatomy of Myricaceae: relationships, generic definitions, and ecological interpretations. *Aliso* 21: 7-29.
- CHASE, M. W., AND H. G. HILLS. 1991. Silica gel - an ideal material for field preservation of leaf samples for DNA studies. *Taxon* 40: 215-220.
- CHASE, M. W., S. ZMARZTY, M. D. LLEDÓ, K. J. WURDACK, S. M. SWENSEN, AND M. F. FAY. 2002. When in doubt, put it in Flacourtiaceae: a molecular phylogenetic analysis based on plastid *rbcL* DNA sequences. *Kew Bulletin* 57: 141-181.
- CHASE, M. W., D. E. SOLTIS, R. G. OLMSTEAD, D. MORGAN, D. H. LES, B. D. MISHLER, M. R. DUVALL, R. A. PRICE, H. G. HILLS, Y. L. QIU, K. A. KRON, J. H. RETTIG, E. CONTI, J. D. PALMER, J. R. MANHART, K. J. SYTSMA, H. J. MICHAELS, W. J. KRESS, K. G. KAROL, W. D. CLARK, M. HEDREN, B. S. GAUT, R. K. JANSEN, K. J. KIM, C. F. WIMPEE, J. F. SMITH, G. R. FURNIER, S. H. STRAUSS, Q. Y. XIANG, G. M. PLUNKETT, P. S. SOLTIS, S. M. SWENSEN, S. E. WILLIAMS, P. A. GADEK, C. J. QUINN, L. E. EGUIARTE, E. GOLENBERG, G. H. LEARN, S. W. GRAHAM, S. C. H. BARRETT, S. DAYANANDAN, AND V. A. ALBERT. 1993. Phylogenetics of seed plants - an analysis of nucleotide

- sequences from the plastid gene *rbcL*. *Annals of the Missouri Botanical Garden* 80: 528-580.
- CHEN, Z.-D., X.-Q. WANG, H.-Y. SUN, Y. HAN, Z.-X. ZHANG, Y.-P. ZOU, AND A.-M. LU. 1998. Systematic position of the Rhoipteleaceae: evidence from nucleotide sequences of *rbcL* gene. *Acta Phytotaxonomica Sinica* 36: 1-7.
- CHOUREY, M. S. 1974. A study of the Myricaceae from Eocene sediments of southeastern North America. *Palaeontographica B* 146: 88-153.
- CRONQUIST, A. 1981. An integrated system of classification of flowering plants. Columbia University Press, New York.
- DENK, T., G. GRIMM, K. STOGERER, M. LANGER, AND V. HEMLEBEN. 2002. The evolutionary history of *Fagus* in western Eurasia: evidence from genes, morphology and the fossil record. *Plant Systematics and Evolution* 232: 213-236.
- DOWELD, A. B. 2000. Validation of some suprageneric taxa in dicotyledons (Rosopsida, Seu Magnoliopsida). *Bulletin of Moscow Society of Naturalists* 105: 59-60.
- DOYLE, J. J., AND J. L. DOYLE. 1990. Isolation of plant DNA from fresh tissue. *Focus* 12: 13-15.
- ELIAS, T. S. 1971. The genera of Myricaceae in the southeastern United States. *Journal of the Arnold Arboretum* 52: 305-318.
- ENDRESS, P. K. 1986. An entomophily syndrome in Juglandaceae: *Platycarya strobilacea*. *Veröffentlichungen des Geobotanischen Institutes der ETH, Stiftung Rübél, Zurich* 87: 100-111.
- FAY, M. F., S. M. SWENSEN, AND M. W. CHASE. 1997. Taxonomic affinities of *Medusagyne oppositifolia* (Medusagynaceae). *Kew Bulletin* 52: 111-120.
- FAY, M. F., C. BAYER, W. S. ALVERSON, A. Y. DE BRUIJN, AND M. W. CHASE. 1998. Plastid *rbcL* sequence data indicate a close affinity between *Diegodendron* and *Bixa*. *Taxon* 47: 43-50.
- FELSENSTEIN, J. 1985. Confidence limits on phylogenies - an approach using the bootstrap. *Evolution* 39: 783-791.
- FOX, D. P. 1969. Some characteristics of the cold hydrolysis technique for staining plant tissues by the Feulgen reaction. *Journal of Histology and Cytochemistry* 17: 226.

- FUJII, N., N. TOMARU, K. OKUYAMA, T. KOIKE, T. MIKAMI, AND K. UEDA. 2002. Chloroplast DNA phylogeography of *Fagus crenata* (Fagaceae) in Japan. *Plant Systematics and Evolution* 232: 21-33.
- GIELLY, L., AND P. TABERLET. 1994. The use of chloroplast DNA to resolve plant phylogenies - noncoding versus *rbcL* sequences. *Molecular Biology and Evolution* 11: 769-777.
- GOLDBERG, A. 1986. Classification, evolution, and phylogeny of the families of Dicotyledons. *Smithsonian Contributions to Botany* 58: 1-314.
- GUILLAUMIN, A. 1939. La présence inattendue d'une Myricacée en Nouvelle-Calédonie. *Comptes Rendus Hebdomadaires des Séances de l'Académie des Sciences* 209: 233-234.
- GUILLAUMIN, A. 1940. Matériaux pour la flore de la Nouvelle-Calédonie. LVII. La présence d'une Myricacée. *Bulletin de la Société Botanique de France* 87: 299-300.
- GUILLAUMIN, A. 1948. Flore analytique et synoptique de la Nouvelle-Calédonie: Phanerogames. Office de la Recherche Scientifique Coloniale, Paris.
- HERBERT, J. Submitted-a. New Combinations in *Morella* (Myricaceae). *Novon*.
- HERBERT, J. Submitted-b. Distribution, habitat and Red List status of the New Caledonian endemic tree *Canacomyrca monticola* (Myricaceae). *Biodiversity and Conservation*.
- HIBSCH-JETTER, C., D. E. SOLTIS, AND T. D. MACFARLANE. 1997. Phylogenetic analysis of *Eremosyne pectinata* (Saxifragaceae s.l.) based on *rbcL* sequence data. *Plant Systematics and Evolution* 204: 225-232.
- HJELMQVIST, H. 1948. Studies on the floral morphology and phylogeny of the Amentiferae. *Botaniska Notiser Supplement* 2, 1: 1-171.
- HUFFORD, L. 1992. Rosidae and their relationships to other nonmagnoliid dicotyledons: a phylogenetic analysis using morphological and chemical data. *Annals of the Missouri Botanical Garden* 79: 218-248.
- JONG, K., AND M. MÖLLER 2000. New chromosome counts in *Streptocarpus* (Gesneriaceae) from Madagascar and the Comoro Islands and their taxonomic significance. *Plant Systematics and Evolution* 224: 173-182.
- KAUL, R. B. 1985. Reproductive morphology of *Quercus* (Fagaceae). *American Journal of Botany* 72: 1962-1977.

- KUBITZKI, K. 1993. Myricaceae. In K. Kubitzki, J. G. Rohwer, and V. Bittrich [eds.], The families and genera of vascular plants. Volume II, 453-457. Springer-Verlag, Berlin.
- LÄNGSTRÖM, E., AND M. W. CHASE. 2002. Tribes of Boraginoideae (Boraginaceae) and placement of *Antiphytum*, *Echiochilon*, *Ogastemma* and *Sericostoma*: A phylogenetic analysis based on *atpB* plastid DNA sequence data. *Plant Systematics and Evolution* 234: 137-153.
- LEROY, J.-F. 1949. De la morphologie florale et de la classification des Myricaceae. *Comptes Rendus Hebdomadaires des Séances de l'Académie des Sciences* 229: 1162-1163.
- LI, R. Q., Z. D. CHEN, Y. P. HONG, AND A. M. LU. 2002. Phylogenetic relationships of the "higher" hamamelids based on chloroplast *trnL-F* sequences. *Acta Botanica Sinica* 44: 1462-1468.
- LI, R. Q., Z. D. CHEN, A. M. LU, D. E. SOLTIS, AND P. S. SOLTIS. 2004. Phylogenetic analysis of Fagales based on multiple DNA sequences from three genomes. *International Journal of Plant Science* 165: 311-324.
- LLOYD, D. G. 1981. The distribution of sex in *Myrica gale*. *Plant Systematics and Evolution* 138: 29-45.
- LOOCKERMAN, D. J., B. L. TURNER, AND R. K. JANSEN. 2003. Phylogenetic relationships within the Tageteae (Asteraceae) based on nuclear ribosomal ITS and chloroplast *ndhF* gene sequences. *Systematic Botany* 28: 191-207.
- LÖVE, A. 1980. Chromosome number reports LXIX. *Taxon* 29: 703-730.
- LÖVE, A. 1982. IOPB Chromosome number reports LXXIV. *Taxon* 31: 119-128.
- MACDONALD, A. D. 1977. Myricaceae: floral hypothesis for *Gale* and *Comptonia*. *Canadian Journal of Botany* 55: 2636-2651.
- MACDONALD, A. D. 1989. The morphology and relationships of the Myricaceae. In P. R. Crane and S. Blackmore [eds.], Evolution, systematics, and fossil history of the Hamamelidae, Volume 2: "Higher" Hamamelidae, 147-165. Clarendon Press, Oxford.
- MAGGIA, L., AND J. BOUSQUET. 1994. Molecular phylogeny of the actinorhizal hamamelidae and relationships with host promiscuity towards *Frankia*. *Molecular Ecology* 3: 459-467.

- MANOS, P. S., AND K. P. STEELE. 1997. Phylogenetic analyses of "higher" Hamamelididae based on plastid sequence data. *American Journal of Botany* 84: 1407-1419.
- MANOS, P. S., AND D. E. STONE. 2001. Evolution, phylogeny, and systematics of the Juglandaceae. *Annals of the Missouri Botanical Garden* 88: 231-269.
- MANOS, P. S., J. J. DOYLE, AND K. C. NIXON. 1999. Phylogeny, biogeography, and processes of molecular differentiation in *Quercus* subgenus *Quercus* (Fagaceae). *Molecular Phylogenetics and Evolution* 12: 333-349.
- MARTIN, P. G., AND J. M. DOWD. 1993. Using sequences of *rbcL* to study phylogeny and biogeography of *Nothofagus* species. *Australian Systematic Botany* 6: 441-447.
- MELCHIOR, H. 1964. Myricaceae, Engler's Syllabus der Pflanzenfamilien, 40. Gebrüder Borntraeger, Berlin-Nikolassee.
- MORAWETZ, W., AND M. R. A. SAMUEL. 1989. Karyological patterns in the Hamamelidae. In P. R. Crane and S. Blackmore [eds.], Evolution, systematics and fossil history of the Hamamelidae, Volume 2 "Higher" Hamamelidae, 131-135. Clarendon Press, Oxford.
- MORTON, C. M., K. G. KAROL, AND M. W. CHASE. 1997. Taxonomic affinities of *Physena* (Physenaceae) and *Asteropeia* (Theaceae). *The Botanical Review* 63: 231-239.
- MUELLNER, A. N., R. SAMUEL, S. A. JOHNSON, M. CHEEK, T. D. PENNINGTON, AND M. W. CHASE. 2003. Molecular phylogenetics of Meliaceae (Sapindales) based on nuclear and plastid DNA sequences. *American Journal of Botany* 90: 471-480.
- NAVARRO, E., J. BOUSQUET, A. MOIROUD, A. MUNIVE, D. PIOUS, AND P. NORMAND. 2003. Molecular phylogeny of *Alnus* (Betulaceae), inferred from nuclear ribosomal DNA ITS sequences. *Plant and Soil* 254: 207-217.
- OGINUMA, K., AND R. TANAKA. 1987. Karyomorphological studies on three species of *Myrica*. *Journal of Japanese Botany* 62: 183-188.
- POLHILL, R. M., AND B. VERDCOURT. 2000. Myricaceae. In H. J. Beentje and S. A. L. Smith [eds.], Flora of tropical East Africa, 1-12. Balkema, Rotterdam.
- POTTER, D., F. Y. GAO, S. BAGGETT, J. R. MCKENNA, AND G. H. MCGRANAHAN. 2002. Defining the sources of paradox: DNA sequence markers for North

- American walnut (*Juglans* L.) species and hybrids. *Scientia Horticulturae* 94: 157-170.
- RAVEN, P. H., AND D. I. AXELROD. 1974. Angiosperm biogeography and past continental movements. *Annals of the Missouri Botanical Garden* 61: 539-673.
- REEVES, G., M. W. CHASE, P. GOLDBLATT, P. RUDALL, M. F. FAY, A. V. COX, B. LEJEUNE, AND T. SOUZA-CHIES. 2001. Molecular systematics of Iridaceae: evidence from four plastid DNA regions. *American Journal of Botany* 88: 2074-2087.
- RICHARDSON, J. E., M. F. FAY, Q. C. B. CRONK, D. BOWMAN, AND M. W. CHASE. 2000. A phylogenetic analysis of Rhamnaceae using *rbcL* and *trnL-F* plastid DNA sequences. *American Journal of Botany* 87: 1309-1324.
- SAVOLAINEN, V., M. F. FAY, D. C. ALBACH, A. BACKLUND, M. VAN DER BANK, K. M. CAMERON, S. A. JOHNSON, M. D. LLEDÓ, J.-C. PINTAUD, M. POWELL, M. C. SHEAHAN, D. E. SOLTIS, P. S. SOLTIS, P. WESTON, W. M. WHITTEN, K. J. WURDACK, AND M. W. CHASE. 2000. Phylogeny of the eudicots: a nearly complete familial analysis based on *rbcL* gene sequences. *Kew Bulletin* 55: 257-309.
- SOGO, A., H. SETOGUCHI, J. NOGUCHI, T. JAFFRÉ, AND H. TOBE. 2001. Molecular phylogeny of Casuarinaceae based on *rbcL* and *matK* gene sequences. *Journal of Plant Research* 114: 459-464.
- SOLTIS, P. S., D. E. SOLTIS, AND M. W. CHASE. 1999. Angiosperm phylogeny inferred from multiple genes as a tool for comparative biology. *Nature* 402: 402-404.
- SOLTIS, D. E., P. S. SOLTIS, D. R. MORGAN, S. M. SWENSEN, B. C. MULLIN, J. M. DOWD, AND P. G. MARTIN. 1995. Chloroplast gene sequence data suggest a single origin of the predisposition for symbiotic nitrogen-fixation in angiosperms. *Proceedings of the National Academy of Sciences, USA* 92: 2647-2651.
- SOLTIS, D. E., P. S. SOLTIS, M. W. CHASE, M. E. MORT, D. C. ALBACH, M. ZANIS, V. SAVOLAINEN, W. H. HAHN, S. B. HOOT, M. F. FAY, M. AXTELL, S. M. SWENSEN, L. M. PRINCE, W. J. KRESS, K. C. NIXON, AND J. S. FARRIS. 2000. Angiosperm phylogeny inferred from 18S rDNA, *rbcL*, and *atpB* sequences. *Botanical Journal of the Linnean Society* 133: 381-461.

- SOSA, V., AND M. W. CHASE. 2003. Phylogenetics of Crossosomataceae based on *rbcL* sequence data. *Systematic Botany* 28: 96-105.
- SUNDBERG, M. D. 1985. Pollen of the Myricaceae. *Pollen et Spores* 27: 15-28.
- SWENSEN, S. M. 1996. The evolution of actinorhizal symbioses: Evidence for multiple origins of the symbiotic association. *American Journal of Botany* 83: 1503-1512.
- SWOFFORD, D. L. 1998. PAUP*. Phylogenetic analysis using parsimony (*and other methods). Version 4. Sinauer Associates, Sunderland, Massachusetts.
- TABERLET, P., L. GIELLY, G. PAUTOU, AND J. BOUVET. 1991. Universal primers for amplification of three non-coding regions of chloroplast DNA. *Plant Molecular Biology* 17: 1105-1109.
- TAKHTAJAN, A. 1997. Diversity and classification of flowering plants. Columbia University Press, New York.
- THORNE, R. F. 1973. The "Amentiferae" or Hamamelidae as an artificial group: a summary statement. *Brittonia* 25: 395-405.
- THORNE, R. F. 1992a. Classification and geography of the flowering plants. *The Botanical Review* 58: 225-348.
- THORNE, R. F. 1992b. An updated phylogenetic classification of the flowering plants. *Aliso* 13: 365-389.
- THORNE, R. F. 2000. The classification and geography of the flowering plants: dicotyledons of the class Angiospermae. *The Botanical Review* 66: 442-.
- VITOUSEK, P. E., AND L. R. WALKER. 1989. Biological invasion by *Myrica faya* in Hawai'i: plant demography, nitrogen fixation, ecosystem effects. *Ecological Monographs* 59: 247-265.
- WALKER-LARSEN, J., AND L. D. HARDER. 2000. The evolution of staminodes in angiosperms: patterns of stamen reduction, loss, and functional re-invention. *American Journal of Botany* 87: 1367-1384.
- WEISING, K., H. NYBOM, K. WOLFF, AND W. MEYER. 1995. DNA fingerprinting in plants and fungi. CRC, London.
- WHITE, T. J., T. BRUNS, S. LEE, AND J. TAYLOR. 1990. Amplification and direct sequencing of fungal ribosomal RNA genes for phylogenetics. In M. D. Innis, D. Gelfand, J. Sninsky, and T. White [eds.], PCR Protocols: a guide to methods and applications, 315-322. Academic Press, San Diego, CA.

- WHITLOCK, B. A., K. G. KAROL, AND W. S. ALVERSON. 2003. Chloroplast DNA sequences confirm the placement of the enigmatic *Oceanopapaver* within *Corchorus* (Grewioideae: Malvaceae s.l., formerly Tiliaceae). *International Journal of Plant Sciences* 164: 35-41.
- WIENS, J. J. 1998. Combining data sets with different phylogenetic histories. *Systematic Biology* 47: 568-581.
- WILBUR, R. L. 1994. The Myricaceae of the United States and Canada: genera, subgenera, and series. *Sida* 16: 93-107.
- WILSON, K. L., AND L. A. S. JOHNSON. 1989. Casuarinaceae. In A. S. George [ed.], *Flora of Australia Volume 3, Hamamelidales to Casuarinales*, 100-174. Australian Government Publishing Service, Canberra.
- YOO, K. O., AND J. WEN. 2002. Phylogeny and biogeography of *Carpinus* and subfamily Coryloideae (Betulaceae). *International Journal of Plant Sciences* 163: 641-650.
- ZHENG-YI, W., AND P. H. RAVEN. [eds.] 1999. *Flora of China*. Vol. 4. Missouri Botanical Garden Press, St Louis.
- ZOMLEFER, W. B. 1994. *Guide to flowering plant families*. The University of North Carolina Press, Chapel Hill & London.

Distribution, habitat and Red List status of the New Caledonian endemic tree *Canacomyrica monticola* (Myricaceae)¹

JANE HERBERT

School of Biology, Sir Harold Mitchell Building, University of St Andrews, UK, KY16 9TH

Key words: bush fire, Endangered, *in situ* conservation, mining, primary forest, serpentine, ultramafic

Abstract. The monotypic genus *Canacomyrica* Guillaumin is a small tree endemic to the rare remaining fragments of primary forest growing on ultramafic geology in New Caledonia. In the rich flora of this island it is one of many endemics to be threatened by habitat loss due to a variety of factors, most significantly open-cast mining for nickel. Using field observations and data from herbarium specimens the extent of occurrence of *Canacomyrica monticola* is established to be approximately 1,510 km². Within this area the distribution of *C. monticola* is very fragmented and limited to just eleven known localities. Six localities are outside protected areas; two of these may be imminently threatened by mining activity and another may be threatened by bush fires. It is recommended that the IUCN Red List status of Endangered (EN B1ab(i,ii,iv,v)) is assigned to this species.

Introduction

Canacomyrica is a monotypic genus endemic to the Pacific island group of New Caledonia, a territory renowned for its rich flora (Jaffré et al. 1998). Grande Terre, the main island has an area of just 19,000 km² yet it is home to five endemic families, 110 endemic genera and more than 3,000 species of vascular plants, a remarkable 77% of which are endemic (WWF and IUCN 1995). Among these endemics are representatives of ancient lineages, such as the taxon considered to be sister to all other extant flowering plants, *Amborella trichopoda* (Zanis et al. 2002). The combination of high endemism and the presence of 'relict' taxa has led to the recognition of New Caledonia as a distinct phylogeographic region (Takhtajan 1986).

¹ This chapter has been submitted to *Biodiversity and Conservation* and is presented in the style of that journal

The unique flora of New Caledonia is under threat from a number of factors, including deforestation, introduced species, fire, agriculture and livestock grazing (Olson et al. 2000). However, the greatest single threat posed to the island's plants is the practice of open-cast mining for metals. New Caledonia has one third of the world's reserves of nickel ore, found mainly in the ultramafic geology of the southern region of Grande Terre (Brooks 1987). It is to these ultramafic outcrops, with their economically valuable, nutrient-deficient soils, that many endemic plant taxa are restricted (e.g. Herbert et al. 2002; Jaffré et al. 2001; Pintaud and Jaffré 2001; Whitlock et al. 2003).

According to IUCN criteria (IUCN 1997), 14.4% of plant species in New Caledonia are Red Listed. However, this figure is likely to be much higher for plants endemic to, or growing predominantly on, ultramafic substrate. The lack of sufficient data on many species is likely to be a further factor contributing to a misrepresentation of the true number of plants threatened with extinction. Where specific groups have been examined in detail, the number of threatened species is found to be high. For example, the 43 species of conifer in the Territory are all endemic and of these, 67% are Red Listed (Farjon and Page 1999); similarly, of the 37 endemic palms, 35% are considered to be threatened (Pintaud and Jaffré 2001).

Regrettably, only 5,000 km² of primary vegetation (28% of the original extent) remains in New Caledonia (Myers et al. 2000) and less than 10% of the land area has protected status (Jaffré et al. 1998; Pintaud and Jaffré 2001; WWF and IUCN 1995). It has become clear in recent years that there is an urgent need for understanding and protection of the flora of this island, along with its unique fauna and marine biota (Bouchet et al. 1995; Jaffré et al. 1998; Mittermeier et al. 1996; Proctor 2003). New Caledonia has been acknowledged as one of the world's 25 biodiversity 'hotspots' (Myers et al. 2000) and has been identified as one of the WWF's 'Global 200' ecoregions, singled out as priority targets for conservation action (Olson et al. 2000).

Canacomyrica monticola is an evergreen shrub or small tree (up to 7m) with coriaceous leaves, flowers borne in spikes and black drupaceous fruits. It is entirely restricted in its distribution to primary forest on the ultramafic soils in the south of

Grande Terre. Since its description (Guillaumin 1940) *Canacomyrica* has been largely neglected, almost nothing is known of its ecology, the plant is not in cultivation anywhere in the world, and its conservation status remains unknown.

As the sole member of a geographically isolated genus, *Canacomyrica* has an important bearing on our understanding of evolutionary processes in Myricaceae (see Chapter 2). Basic data about its ecology and distribution are much needed to further knowledge about the entire family. Such information will also contribute to a better appreciation of the ecology of the rare remaining fragments of primary vegetation in New Caledonia. The aim of this study is to determine the distribution and habitat of *Canacomyrica* in New Caledonia and to assess its conservation status.

Materials and Methods

A list of all known localities for *Canacomyrica* was compiled from herbarium specimens held in three collections: Royal Botanic Garden Edinburgh (E) (16 specimens); Institut de Recherche pour le Développement, Noumea (NOU) (35 specimens); the Muséum National D'Histoire Naturelle, Paris (P) (47 specimens). The latter two institutions hold large numbers of collections of the New Caledonian flora. Herbarium specimens have been acknowledged as suitable data sources for assessing plant distributions in the absence of other information (Willis et al. 2003).

During a three-week expedition to New Caledonia (RBGE expedition, May 2001) populations of *Canacomyrica* were sought from throughout the ultramafic region of Grande Terre. Field observations, collections of herbarium specimens, seed and seedling collections were made by the author. Two populations were located and at each field site, data were recorded on substrate, elevation, habitat features and threats to habitat. An attempt was made in each case to assess the extent and demography of the population.

The conservation status of *Canacomyrica* was determined using the IUCN Red List criteria (IUCN 2001). Measurement of extent of occurrence is the first step in estimating the geographic distribution of a species. The known localities of

Canacomyrica were plotted on a map and a boundary drawn between them, the extent of occurrence was estimated by manual measurement of the area within this boundary.

Results

A survey of the herbarium specimens held in Edinburgh (E), Paris (P) and Noumea (NOU) revealed nine localities for *Canacomyrica*, a further two were reported by T. Jaffré (personal communication). The eleven localities are shown in Figure 1 and details are given in Table 1. All eleven localities were in the south of the island, on ultramafic substrate. Manual measurement of the area between the eleven known localities gave an extent of occurrence of 1,510 km².

Canacomyrica was examined in the field at Mont Bouo and Mont Mamié (Table 1, Figure 1). Plants at both sites were highly localised, occurring in almost monospecific stands with few or no outlying individuals. The local distribution of the populations appeared to be limited to continually wet habitat, however it is possible that there is seasonal variation in water availability at these sites.

At Mont Bouo, plants of *Canacomyrica* were found only between altitudes of 1,050 m and approximately 1,150 m, growing in a rainforest community on ultramafic substrate. Mature individuals were 3-4 m in height. The habitat at Mont Bouo appeared to be undisturbed and access was difficult.

At Mont Mamié, plants of *Canacomyrica* were found at 500 m, the lowest recorded altitude for the plant (most collections have been made above 800 m). *Canacomyrica* was growing in a low scrub community co-dominated by Cyperaceae species on ultramafic substrate, inundated with water from abundant natural springs. Mature individuals were up to 1 m in height; many seedlings were observed in this population. The habitat at Mont Mamié was disturbed and access was relatively easy due to the presence of mining prospecting tracks.

At both sites there were more than 30 mature individuals, but it was not possible to estimate the total number of mature plants at either site due to time constraints. The

total area occupied by the population at Mont Bouo was estimated to be approximately 100 m². Time constraints prevented estimation of the total area occupied by the population at Mont Mamié.

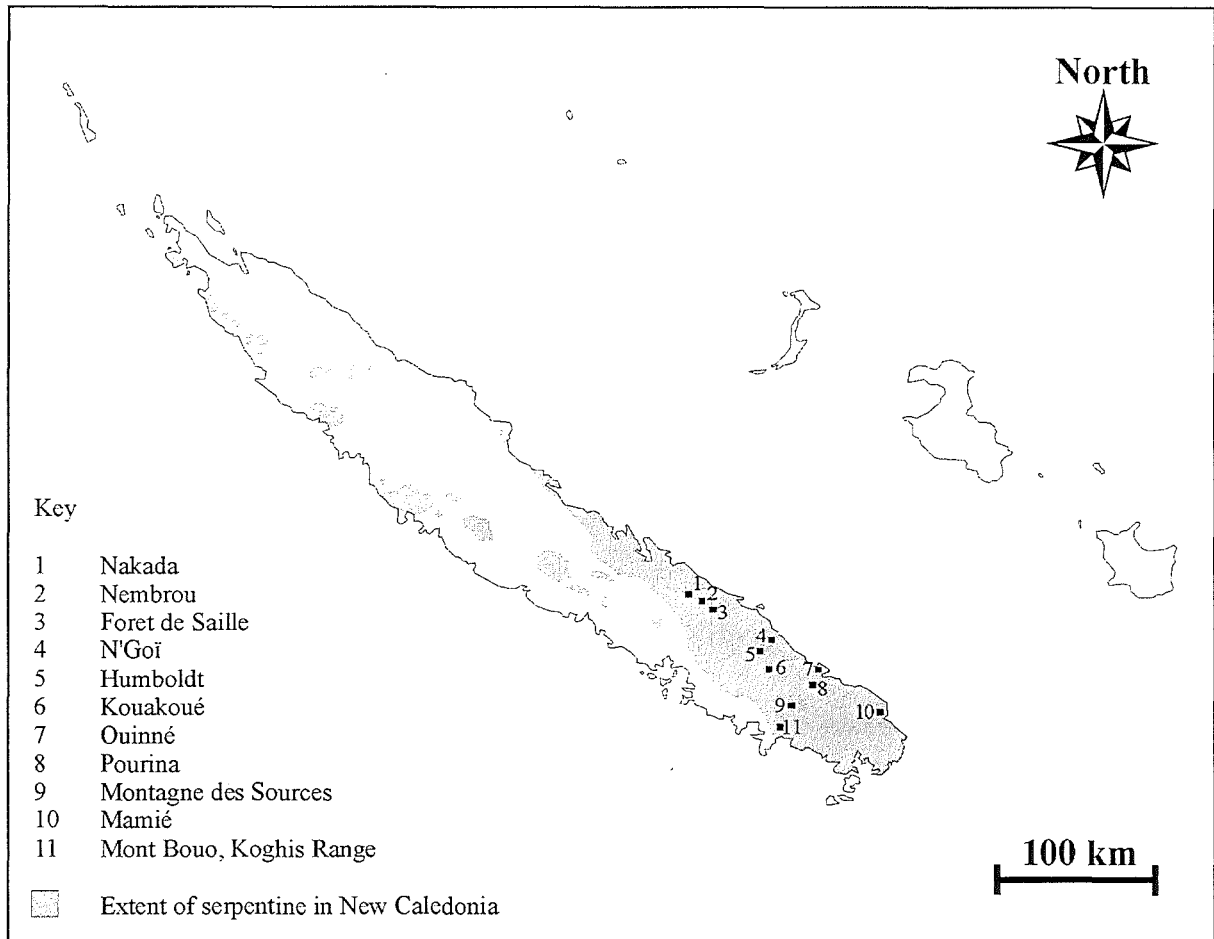

Figure 1. Map of New Caledonia showing the extent of ultramafic geology and the position of the eleven known localities for *Canacomyrca*

It was expected that further populations would be found at Mont Mou and Rivière Bleue but plants of *Canacomyrica* were not found at these localities during the expedition. All suitable habitat for *Canacomyrica* was searched at Mont Mou. At Rivière Bleue it was not possible to search all suitable habitat due to the difficulty of the terrain. On the basis of these observations, it is considered that a single collection from Mont Mou (*Baumann-Bodenheim* 15679, P) is a doubtful locality for *Canacomyrica*. It is thought likely that the specimen was collected elsewhere and incorrectly labelled, alternatively (but less likely) this collection may represent an extinct population. It was not possible to gain access to populations within the strictly protected Nature Reserve of Montagne des Sources. Other locations were not visited due to the time constraints of the field study.

Discussion

Canacomyrica is known to occur in eleven localities in the south of Grande Terre, New Caledonia where it grows exclusively on ultramafic substrates. Of these localities, six are afforded no official protection and disturbance has been observed at the Mont Mamié site. There is evidence of disturbance caused by mining prospecting at the Ouinné site and the Nembrou site is potentially threatened by bush fire (J. Manaute and T. Jaffré, personal communication). *Canacomyrica* is estimated to have an extent of occurrence of 1,510 km² and within this area its distribution is severely fragmented. If the population at Mt Bouo is typical, where *Canacomyrica* occurs in an area of approximately 100 m², then it is tempting to speculate that the total area of occurrence for the species is significantly smaller than its area of occupancy. Continuing decline is projected in both the area and extent of occurrence, and number of locations. Also, continuing decline in number of mature individuals is inferred at the Mont Mamié, Ouinné and Nembrou sites. It is therefore recommended that *Canacomyrica monticola* is given the IUCN (2001) Red List status of Endangered (EN B1ab (i,ii,iv,v)).

Table 1. Known localities for *Canacomyrca*, with coordinates and protected status details

Locality	Coordinates	Protected status and notes ¹
Mont Bouo (Koghis range) ²	22°10'S 166°30'E	Protected - amenity protected area, adjacent to the Strict Nature Reserve of Montagne des Sources
Mont Mamié ²	22°06'S 166°53'E	Unprotected - mining activity observed
N'Goï ³	21° 49'S 166°30'E	Unprotected^A - adjacent to existing Special Botanical Reserve of Mt Humboldt (5 kms)
Montagnes des Sources ³	22°07'S 166°33'E	Protected - Strict Nature Reserve of Montagne des Sources
Pourina ³	22° 01'S 166°44'E	Unprotected - adjacent to Special Botanical Reserve of Haute Pourina (3 kms) and Natural park of Rivière Bleue (5 kms)
Ouinne ³	21° 57'S 166°42'E	Unprotected^A
Kouakoué ³	21° 57'S 166°32'E	Protected^B - Special Fauna and Flora Reserve of Mt Kouakoué
Humboldt ³	21° 53'S 166°25'E	Protected^B - Special Botanical Reserve of Mt Humboldt
Nembrou ³	21° 40'S 166°09'E	Unprotected - adjacent to Special Botanical Reserve of Forêt de Saille (5 kms)
Nakada ⁴	21° 38'S 166°03'E	Unprotected - adjacent to Special Botanical Reserve of Forêt de Saille (16 kms)
Forêt de Saille ⁴	21° 40'S 166°13'E	Protected - Special Fauna and Flora Reserve of Forêt de Saille

¹Sources of information on protected status: Pintaud and Jaffré (2001), J. Manaute (personal communication); ²Locality visited by the author; ³Locality determined from herbarium specimens; ⁴Locality according to T. Jaffré (personal communication); ^A site adjacent to proposed "Ni-Kouakoué-Ouinne" reserve; ^B site expected to be included in the proposed "Ni-Kouakoué-Ouinne" reserve.

The principal threats to *Canacomyrica* are likely to be open-cast mining and bush fires in areas of its occurrence lacking protected status. The most imminently threatened populations are at Mont Mamié, Ouinné and Nembrou. Habitat destruction in an area where *Canacomyrica* occurs may entirely destroy localised and fragmentary populations that are characteristic of this species. It is encouraging that age structure, indicative of recent regeneration, was observed at Mont Mamié although it is stressed that this was only observed on undisturbed substrate. In experimental work, approximately 90% of fruits examined were sterile and *ex situ* germination of seeds and cultivation of seedlings was unsuccessful (J. Herbert, unpublished data; see Chapter 4). This suggests that *in situ* measures are likely to be the best if not the only approach for the conservation of this species.

Conservation achieved through a network of protected areas is considered to be the most effective way to preserve biodiversity (Primack 2000). This is never more appropriate than in the case of species with highly specialized ecological requirements that are unlikely to thrive anywhere but in their natural habitat, such as *Canacomyrica*. Whilst it is desirable for additional data to be collected on numbers of individuals, area of occurrence and threats to localities other than those detailed here, the data presented are sufficient to permit the following recommendations to be made: 1) expansion of the Special Botanical Reserves of Haute Pourina and the Forêt de Saille should be undertaken to protect the populations at Pourina and Nembrou; 2) the proposed “Ni-Kouakoué-Ouinné” reserve (project under consideration; J. Manaute personal communication) should include the sites at N'Goï and Ouinné; 3) special attention should be given to *Canacomyrica* when botanical surveys or inventories are carried out at sites on ultramafic to enhance knowledge of the distribution and demography of this species; 4) an investigation to assess the level of genetic diversity, both within and among populations, should be carried out to act as a guide for the prioritisation of populations in future conservation management.

Protection of the above mentioned populations would raise the number of protected localities for *Canacomyrica* from five to nine, or 82% of all known sites. These measures represent the first steps towards ensuring the continued survival of *Canacomyrica*. Conservation measures targeted at *Canacomyrica* will help to raise the

profile and survival prospects of some of the last remaining fragments of New Caledonia's primary forest.

Acknowledgments

I would like to thank T. Jaffré (IRD, Nouméa, New Caledonia) and J. Manaute (Province Sud) for additional information and comments on earlier drafts of the manuscript. M. Hughes (RBGE) is thanked for comments on the manuscript. P.M. Hollingsworth and M. Gardner (RBGE) for organising the expedition to New Caledonia and, along with A. Ponge, for their help with collecting *Canacomyrica*. The administration of Province Sud, New Caledonia for permission to collect. H. Hodge (University of St Andrews) and A. Ensoll (RBGE) for cultivation of plants. Financial support for field work was provided by the Russell Trust (University of St Andrews) and the Davis Expedition Fund (University of Edinburgh). J. Herbert is supported by a NERC studentship (NER/S/A/2000/03638).

References

- Bouchet P., Jaffré T. and Veillon J.M. 1995. Plant extinction in New-Caledonia - protection of sclerophyll forests urgently needed. *Biodiversity and Conservation* 4: 415-428.
- Brooks R.R. 1987. *Serpentine and its vegetation. A multidisciplinary approach.* Croom Helm, London, UK, pp 330-353.
- Farjon A. and Page C.N. (compilers) 1999. *Conifers. Status survey and conservation action plan.* IUCN/SSC Conifer Specialist Group. IUCN, Gland, Switzerland, pp 41-50.
- Guillaumin A. 1940. Matériaux pour la flore de la Nouvelle-Calédonie. LVII. La présence d'une Myricacée. *Bulletin de la Société Botanique de France* 87: 299-300.
- Herbert J., Hollingsworth P.M., Gardner M.F., Mill R.R., Thomas P.J. and Jaffré T. 2002. Conservation genetics and phylogenetics of New Caledonian *Retrophyllum* (Podocarpaceae) species. *New Zealand Journal of Botany* 40: 175-188.

- IUCN. 1997. Red List of Threatened Plants. IUCN Species Survival Commission.
<http://iucn.org/themes/ssc/97plrl/table5.htm> [accessed 26 April 2004].
- IUCN. 2001. IUCN Red List Categories and Criteria: Version 3.1. IUCN Species Survival Commission, Gland, Switzerland.
- Jaffré T., Bouchet P. and Veillon J.M. 1998. Threatened plants of New Caledonia: Is the system of protected areas adequate? *Biodiversity and Conservation* 7: 109-135.
- Jaffré T., McCoy S., Rigault F. and Navarro E. 2001. A comparative study of flora and symbiotic microflora diversity in two *Gymnostoma* formations on ultramafic rocks in New Caledonia. *South African Journal of Science* 97: 599-603.
- Mittermeier R.A., Werner T.B. and Lees A. 1996. New Caledonia - a conservation imperative for an ancient land. *Oryx* 30: 104-112.
- Myers N., Mittermeier R.A., Mittermeier C.G., da Fonseca G.A.B. and Kent J. 2000. Biodiversity hotspots for conservation priorities. *Nature* 403: 853-858.
- Olson D.M., Dinerstein E., Abell R., Allnutt T., Carpenter C., McClenachan L., D'Amico J., Hurley P., Kassem K., Strand H., Taye M. and Thieme M. 2000. The Global 200: A Representation Approach to Conserving the Earth's Distinctive Ecoregions. World Wildlife Fund-US, Conservation Science Program, Washington, DC.
http://www.panda.org/about_wwf/where_we_work/ecoregions/global200/downloads [accessed 26 April 2004].
- Pintaud J.C. and Jaffré T. 2001. Patterns of diversity and endemism in palms on ultramafic rocks in New Caledonia. *South African Journal of Science* 97: 548-550.
- Primack R.B. 2000. A primer of conservation biology. Sinauer Associates Inc., Sunderland, Massachusetts, pp 183.
- Proctor J. 2003. Vegetation and soil and plant chemistry on ultramafic rocks in the tropical Far East. *Perspectives in Plant Ecology Evolution and Systematics* 6: 105-124.
- Takhtajan A. 1986. Floristic Regions of the World. University of California Press, Berkeley, pp 248-253.

- Whitlock B.A., Karol K.G. and Alverson W.S. 2003. Chloroplast DNA sequences confirm the placement of the enigmatic *Oceanopapaver* within *Corchorus* (Grewioideae: Malvaceae S. L., formerly Tiliaceae). *International Journal of Plant Sciences* 164: 35-41.
- Willis F., Moat J. and Paton A. 2003. Defining a role for herbarium data in Red List assessments: a case study of *Plectranthus* from eastern and southern tropical Africa. *Biodiversity and Conservation* 12: 1537-1552.
- WWF and IUCN. 1995. Centres of Plant Diversity. A guide and strategy for their conservation. Vol. 2. IUCN Publications Unit, Cambridge, UK, pp 529-541.
- Zanis M.J., Soltis D.E., Soltis P.S., Mathews S. and Donoghue M.J. 2002. The root of the angiosperms revisited. *Proceedings of the National Academy of Sciences of the United States of America* 99: 6848-6853.

Aspects of the morphology and ecology of *Canacomyrica*

ABSTRACT

Plant material from two natural populations of *Canacomyrica monticola* was investigated. Contentious aspects of the floral and seed morphology were clarified and aspects of the biology of this rare species were examined. A chromosome count of $2n=16$ was determined for *Canacomyrica* and the seed was found to have two integuments. In addition to these new findings, it was confirmed that *Canacomyrica* has a dioecious breeding system and that the female flowers have six sterile anthers or staminodes. Seed viability and germination tests appear to suggest that low seed set is a feature of this species. It was not possible to distinguish between low seed viability or the presence of germination-inhibition factors. Despite being endemic to ultramafic (serpentine) substrates, it was shown experimentally that *Canacomyrica* is not an accumulator of nickel. It was not possible to determine whether nitrogen-fixing root nodules are present in this species.

INTRODUCTION

The confirmation of the placement of *Canacomyrica* in Myricaceae (Chapter 2) makes it possible, for the first time, to examine the morphology of this poorly known species within a taxonomic framework. In the original description of *Canacomyrica*, Guillaumin (1940) noted several unique features: an androdioecious breeding system; a lamellar, lacinate style; a fleshy perianth; an inferior ovary; and an ovule hanging from a long funicle¹ with an inferior micropyle. Guillaumin (1939) considered these characteristics to be of sufficient significance to suggest that *Canacomyrica* should be given the rank of tribe or subfamily. Subsequently, Guillaumin (1948) altered his description of the taxon, stating that the inflorescences were co-sexual and the ovule anatropous with the micropyle at the end of a long funicle². This description was rejected, in part, by Leroy (1949) who considered the ovule to be erect, sessile and orthotropous with a superior micropyle. He also asserted that the stamens of the female flower were non-functional. Further work by Leroy (1957) regarding the anatomy of the fruit of *Canacomyrica* was

¹ Funicle is apparently used here in its conventional sense to mean the placental attachment of the ovule to the fruit wall but see note 2.

² Funicle is used here in a different sense than previously, apparently to mean the micropylar tube.

inconclusive. The confusion surrounding the description of this taxon suggested that its reproductive morphology required re-evaluation.

Canacomyrica is endemic to serpentine outcrops on Grande Terre, New Caledonia. Among the plants growing on the serpentine of this island, some have responded to the challenging edaphic conditions (high levels of toxic metals, low level of essential nutrients; Brooks, 1987) by accumulating high levels of metals in the stem and leaf. New Caledonia has 47 species of hyperaccumulators (plants containing levels of nickel in excess of 0.1% in the leaves), the highest number of all the serpentine regions of the world (Brooks, 1987). There is no published information regarding the status of *Canacomyrica* as a nickel accumulating species.

A feature of Myricaceae is the actinorhizal association that species of *Myrica*, *Morella* and *Comptonia* have with the nitrogen-fixing actinomycete *Frankia*. This symbiosis is closely linked with the ability of these plants to colonise nutrient-poor substrates. It is not known whether *C. monticola* bears root nodules.

The following aspects of the morphology and biology of *Canacomyrica* were studied in order to improve our understanding of this species: (1) chromosome number; (2) floral morphology and seed anatomy; (3) seed viability and germination rates; (4) nickel accumulation; and (5) nodulation. The results of the investigations into the cytology and floral morphology of *Canacomyrica* are those referred to in Chapter 2.

MATERIALS AND METHODS

Plant material— Samples of *Canacomyrica* were collected in New Caledonia (May 2001) by the author (for details see Chapter 3). Prior to the start of the study, *Canacomyrica* seeds were stored at 4 °C in the Harold Mitchell Laboratories, University of St Andrews. Living specimens were housed in the tropical glasshouses at the Royal Botanic Garden Edinburgh and herbarium specimens were lodged in the herbarium of

RBGE (E). Additional herbarium specimens were obtained on loan from Muséum National D'Histoire Naturelle, Paris (P; see Chapter 3).

Chromosome count— Root tips were harvested from seedlings of *Canacomyrica* growing in bark compost in tropical glasshouse conditions. Root tips were harvested in tap water and adhering soil was removed before transferring to pre-treatment solutions (spindle-fibre inhibitors). To maximise the number of cells in metaphase, three pre-treatment chemicals were used: colchicine; 1-bromonaphthaline; 8-hydroxyquinoline (Table 1). Newly harvested root tips were used for each study. Following pre-treatment, root tips were rinsed in tap water and placed in a fixative solution of 3 parts ethanol to one part glacial acetic acid (Farmer's Fluid) for a minimum of 20 minutes.

Root tips were rinsed in distilled water and hydrolysed in 5N HCl for varying lengths of time (see Table 1). They were then briefly rinsed in distilled water and placed in Feulgen's Reagent for 3 hours to stain the chromosomes. To intensify the stain the root tips were placed in several changes of tap water for 10 minutes. At this point it was necessary to soften the root tips by incubating them at 37 °C in an aqueous enzyme solution (1 part 4% pectinase and 1 part 4% cellulase; see Table 1), in order to make them easier to squash.

After the enzyme treatment, a root tip was rinsed in distilled water and placed on a microscope slide in a drop of 45% acetic acid and the apical region dissected. This region was then macerated using a metal tapper, before applying a cover slip. Pressure was applied to the coverslip through 2 layers of folded filter paper which absorbed any excess liquid. Finally the slide was sealed with rubber solution to prevent it from drying out too quickly.

Slides were viewed using bright-field and phase-contrast (Zeiss, Axiophot) at 40x1.6 or 100x magnification. Images were captured using a high resolution digital camera and the software package OPTIMAS 6.0.

TABLE 1. Treatments carried out on root tips

Pre-treatment chemical	Length of pre-treatment ¹			Temperature ²
	#1	#2	#3	
Colchicine (0.05%)	4 hrs 30 mins	-	-	RT
1-bromonaphthaline (saturated aqueous solution)	8 hrs	2 hrs	7 hrs	RT
8-hydroxyquinoline (0.002M aqueous solution)	8 hrs	4 hrs	7 hrs	12°C
None	-	-	-	-

¹ Details of pre-treatments: #1 No hydrolysis, enzyme softening for 2 hours 30 minutes; #2 Hydrolysis in HCl for 30 minutes, enzyme softening for 30 minutes; #3 Hydrolysis in HCl for 1 hour, enzyme softening for 2 hours 30 minutes.

² RT=standard room temperature

Investigation of floral morphology— Ten herbarium specimens (Table 2) of *Canacomyrica* were examined under a light microscope (Zeiss Stemi 2000-C; Royal Botanic Garden Edinburgh). A total of 50 flowers (morphologically male and morphologically hermaphrodite flowers) from 16 plants originating from two geographically separate populations (Table 2) were dissected. A list of characters was scored (Table 3). These specimens were chosen because they had been recently collected and had been pressed without the use of heat. Therefore, the quality of the floral organs was expected to be higher than in any of the older specimens that were available for examination. Photographs were taken with a manual camera using Fujichrome 64T slide film. Further investigation of anthers was undertaken using a scanning electron microscope (FEG SEM Supra 55VP) at the Royal Botanic Garden, Edinburgh.

TABLE 2. Herbarium specimens consulted for floral morphology data (all specimens held at RBGE Edinburgh (E))

Locality	Date of collection	Collector and collection number	Herbarium barcode
New Caledonia:	1 st June 2001	<i>Herbert</i> 929, 935, 931*	E00137005
Province Sud:		<i>Herbert</i> 932	E00137023
Dumbéa: Monts		<i>Herbert</i> 927	E00137022
Koghis: Mt. Bouo		<i>Herbert</i> 934, 901, 925, 926, 936*	E00137011
New Caledonia:	9 th June 2001	<i>Herbert</i> 1807	E00137013
Province Sud: Yaté:		<i>Herbert</i> 1823	E00137017
Mont Mamié		<i>Herbert</i> 1832	E00137015
		<i>Herbert</i> 1816	E00137016
		<i>Herbert</i> 1803	E00137021
		<i>Herbert</i> 1814	E00137018

* denotes single herbarium specimen bearing several separate collections

TABLE 3. Floral characters scored in this investigation

Flower part	Character	Character states
Androecium	Anthers	Present (1) Absent (0)
	Anther dehiscence	Dehiscent (1) Indehiscent (0)
	Pollen	Present (1) Absent (0)
Gynoecium	Stigma	Fully developed (1) Vestigial or lacking (0)

Investigation of reproductive ecology— Fruits collected in New Caledonia were stored at 4 °C prior to commencement of tests. The bony endocarp of 100 fruits was opened using a small vice and the seed removed. The number of fruits containing apparently healthy seed was recorded.

As previously mentioned, a comparison of the work of Guillaumin (1939, 1940, 1948) and Leroy (1949, 1957) reveals a number of inconsistencies in the description of seed morphology in this taxon, particularly regarding the presence of a 'funicle'. For this reason fruits were examined under a light microscope (Zeiss Stemi 2000-C; Royal Botanic Garden Edinburgh) for evidence of the 'funicle' and to ascertain the number of integuments present. Both fully developed seed and apparently sterile testa were examined and photographs taken using a manual camera as above.

Seed viability— The TTC (2,3,5- Triphenyl tetrazolium chloride: $C_{19}H_{15}N_4Cl$) test was used to investigate seed viability (Hartmann and Kester, 1983). The action of dehydrogenase enzymes, present only in living seeds, causes TTC to become hydrogenated producing a red stain that can be easily seen with the naked eye. Fruits were soaked in distilled water for approximately 48 hours before commencement of the experiment. The endocarp was cracked open using a small vice and the seed removed. The seed was divided in half and placed, cut face down in a 1% solution of TTC. After 30 minutes had elapsed the sections of endosperm were examined for any colour change. Pea (*Pisum sativum* L.) seeds, treated as above, were used as a positive control in this investigation.

Germination tests— The conditions required for germination of seed vary widely depending on a number of factors including the temperature and daylight regime of the region of origin, dispersal mechanism and internal factors. It has been documented that *Comptonia peregrina* contains an inhibitory factor, possibly abscisic acid, that causes fruit dormancy (Del Tredici and Torrey, 1976). Del Tredici and Torrey (1976) were able to overcome seed dormancy in *C. peregrina* by using gibberellic acid (GA_3); this was most effective at a concentration of 500 ppm. An investigation was undertaken to establish the best conditions for germination and to test whether gibberellic acid would promote germination in *Canacomyrica*. A subset of fruits was exposed to a variety of pre-treatments and germination conditions (Table 4).

Dimethylglyoxime test for nickel (Ni)— The dimethylglyoxime test is a simple colour-change test for the presence of nickel. Presence of the metal is indicated by a change from white to pink. Whatman No. 1 filter paper was soaked in a saturated solution of dimethylglyoxime (2,3-Butanedione diozime: $C_4H_8N_2O_2$) in ethanol. The filter paper was then allowed to dry in a fume cupboard and was stored in an airtight container prior to use. Silica dried leaf material of *Canacomyrica* was ground to a powder and re-hydrated using hand-warm distilled water. The leaf pulp was then applied to the centre of a prepared filter paper and any colour change was recorded. Four leaf samples from each of the two populations of *Canacomyrica* were tested.

Ability of Canacomyrica to develop root nodules— The presence of root nodules in all members of the Myricaceae indicates the presence of an actinorhizal association with the nitrogen-fixing actinomycete *Frankia*. *Canacomyrica* was observed in its natural habitat growing in a hard substrate that made it impossible to determine presence or absence of root nodules. Living seedling, not bearing root nodules at the time of collection, were brought back to the UK and housed in quarantine in the tropical greenhouse at RBGE. By inoculating the growing medium of these seedlings with free living *Frankia* sourced from the growing medium of another Myricaceae species, it was expected that nodulation could be induced in *Canacomyrica*.

TABLE 4. Treatments to which fruits were subjected

Pre-treatment 1	Pre-treatment 2	Planting medium	Temperature
None	None	Levington potting compost (F1) Levington ericaceous compost (M1A)	20 °C constant
None	None	Nylon gauze over distilled water Nylon gauze over distilled water containing fragments of rock ¹	30°C day temp. / 25°C night temp.
Abrasion with sandpaper	Soaking in H ₂ O (24hours)	Levington potting compost (F1) Levington ericaceous compost (M1A)	20 °C constant
Abrasion with sandpaper	Soaking in ethanol (1-10 days)	Levington potting compost (F1) Levington ericaceous compost (M1A)	20 °C constant
Abrasion with sandpaper	Soaking in 1M HCl (1-10 days)	Levington potting compost (F1) Levington ericaceous compost (M1A)	20 °C constant
Deep abrasion (endocarp cut with blade)	Soaking in GA ₃ (500ppm)	Agar growth medium	RT
Excision from endocarp	None	Agar growth medium	RT
Excision from endocarp and testa	None	Agar growth medium	RT

¹collected from vicinity of natural population in New Caledonia

RESULTS

Chromosome count— Experimental conditions #1 and #2 yielded no results, the chromatin appearing unstained and the roots moribund. Experimental conditions #3 yielded slides that, when viewed using bright-field, showed the chromatin to be unstained. The root material available for this study was of inferior quality due to the difficulty in the cultivation of this rare material. Under phase-contrast, however, the root tip preparations showed three countable metaphase or pro-metaphase cells in which sixteen chromosomes could be counted (Figure 1), indicating a chromosome number of $2n=16$.

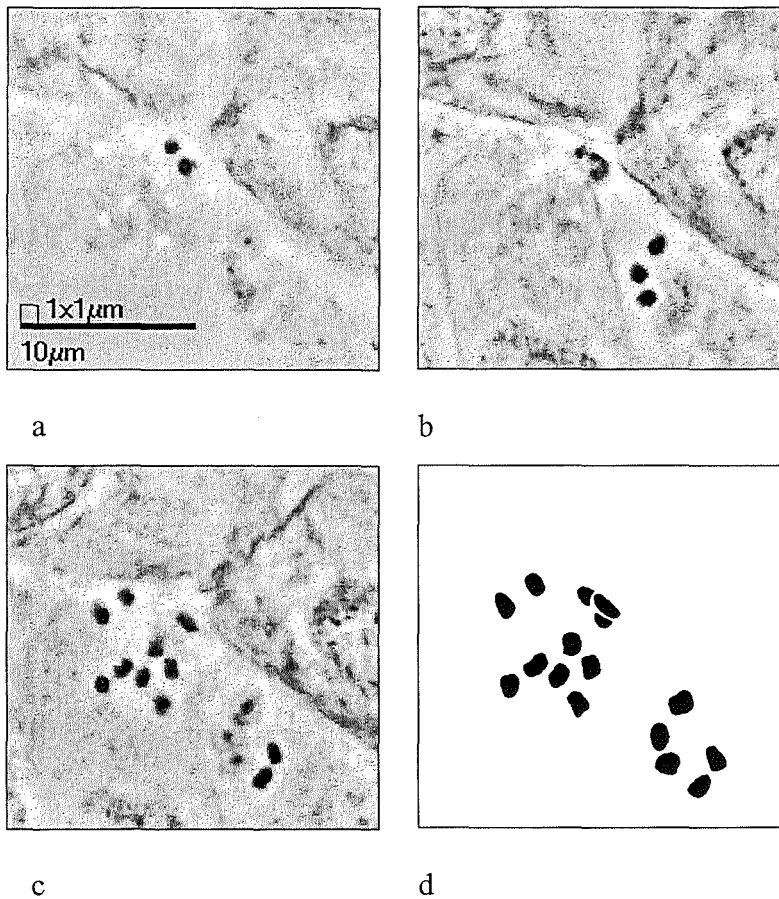

Figure 1 (a-d). Chromosomes of *C. monticola*. Photographs a-c show the same cell taken at different depths of field to show all the chromosomes present. A composite drawing (d) shows the 16 chromosomes, based on images a-c.

Floral morphology— The investigation of floral morphology showed that all flowers bore anthers. The results are collated for each individual plant (Table 5). Seven of the 16 individual plants examined bore flowers with fully developed styles, and nine bore flowers with vestigial styles (Figure 2 and 3). The lamellular and laciniate character of the style is clearly illustrated in Figure 3. All flowers with vestigial styles had dehiscent anthers (Figure 4) and, in all but one flower, pollen grains were observed. All flowers with fully developed styles had indehiscent anthers (Figure 5) within which no pollen grains were observed. A further 50 herbarium specimens were examined. No specimen was observed to differ from the pattern stated here.

TABLE 5. Results of investigation of floral morphology

Specimen (Herbert #)	No. flowers dissected	Anther presence	Anther dehiscence	Pollen presence	Style development
901	4	Present	Dehiscent	Present	Vestigial
925	3	Present	Dehiscent	Present	Vestigial
926	3	Present	Dehiscent	Present	Vestigial
927	4	Present	Indehiscent	Absent	Developed
929	3	Present	Indehiscent	Absent	Developed
931	3	Present	Indehiscent	Absent	Developed
932	3	Present	Dehiscent	Present	Vestigial
934	3	Present	Dehiscent	Present	Vestigial
935	3	Present	Indehiscent	Absent	Developed
936	3	Present	Dehiscent	Present	Vestigial
1803	3	Present	Indehiscent	Absent	Developed
1807	3	Present	Dehiscent	Absent*	Vestigial
1814	3	Present	Indehiscent	Absent	Developed
1816	3	Present	Dehiscent	Present	Vestigial
1823	3	Present	Indehiscent	Absent	Developed
1832	3	Present	Dehiscent	Present	Vestigial

* The lack of pollen in this specimen is considered to be the result of complete dehiscence of the anthers observed and not due to sterility



Figure 2. Male flower showing developed anthers and vestigial style.

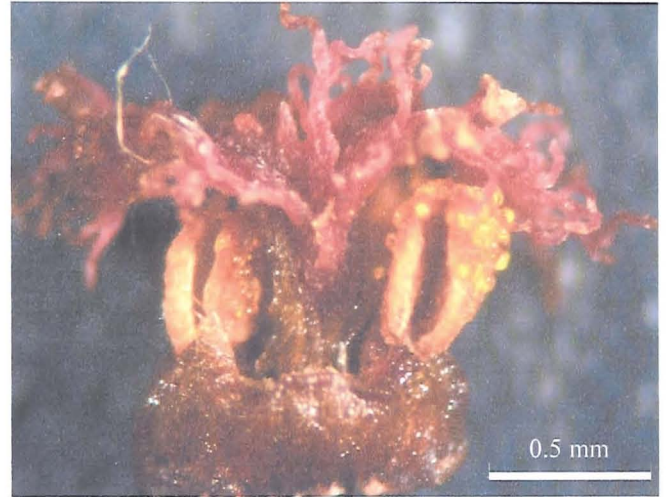

Figure 3. Female flower showing lamellar, lacinate style and staminodes.

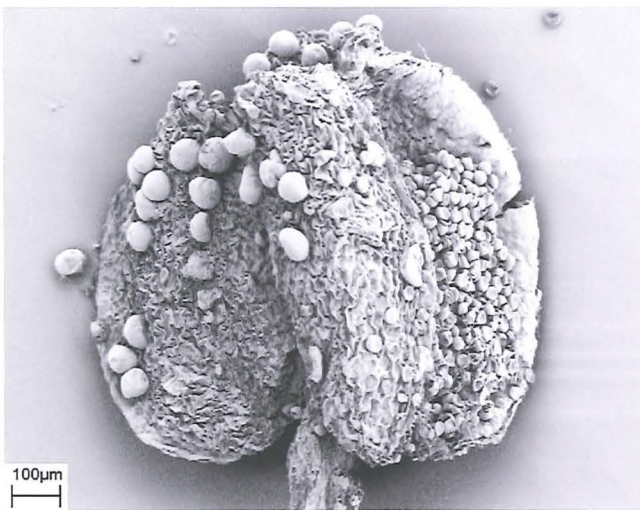

Figure 4. Scanning electron micrograph of dehiscent anther showing pollen grains on right (larger spherical objects are the resinous balloon glands found in all Myricaceae species).



Figure 5. Scanning electron micrograph of indehiscent anther.

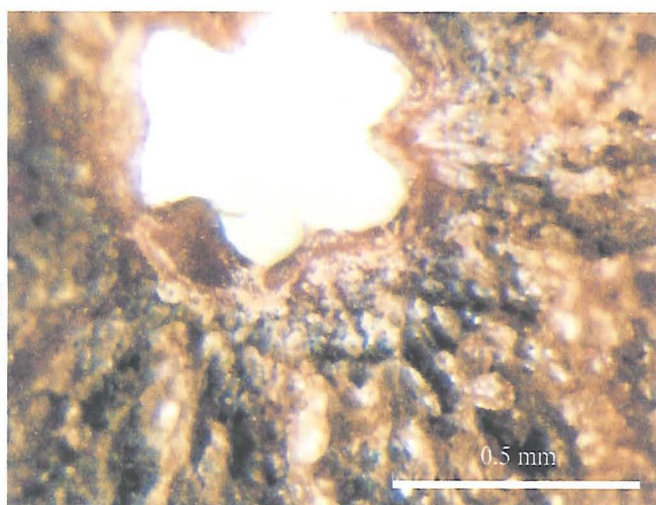

Figure 6. Inner surface of the mesocarp showing its spongy (papillose) texture and trichomes at the apical edge.



Figure 7. Longitudinal section of fruit (smooth pericarp removed) showing the empty nut on the left and the seed with transparent testa (split) on the right.

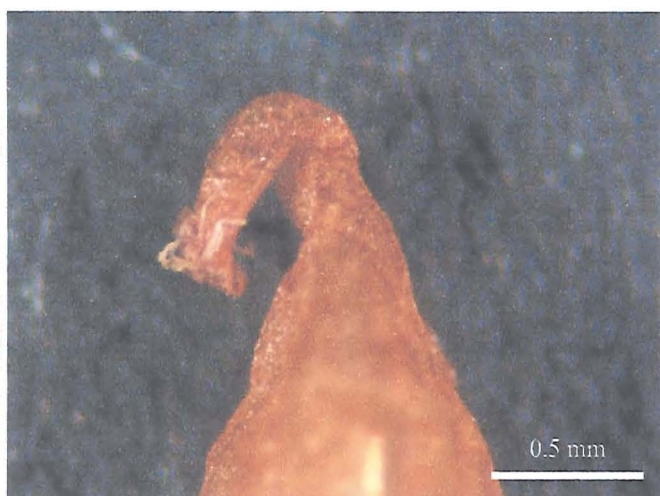

Figure 8. Sterile testa showing a long, apical tube, lacinate at its end.



Figure 9. Sterile testa appearing to show the presence of two integuments

Seed morphology— The fruit of *Canacomyrica* is a drupe with a smooth black pericarp (see Figure 1, Chapter 1), spongy mesocarp (Figure 6) and a bony endocarp. From a total of 100 fruits that were examined, only 27% of fruits were found to contain a seed (Figure 7). The majority of fruits contained a sterile testa (Figure 8) which may represent an unfertilized ovule or an aborted seed. The apex of a sterile testa is shown in Figure 8, clearly showing a long apical tube, the end of which is laciniate. Figure 9 appears to show the presence of two integuments in the sterile testa.

Seed viability and germination tests—The TTC test for seed viability produced no staining in *Canacomyrica* seeds. Deep red staining was observed in the peas. Of the pre-treatment and planting conditions tested, the only conditions to result in germination were complete excision from the endocarp and testa followed by planting on agar growth medium. This resulted in the germination and production of green cotyledons in a single seed. However, this plantlet did not produce roots or develop any further.

Dimethylglyoxime test for nickel (Ni) — No colour change was observed for any of the leaf samples of *Canacomyrica* tested.

Ability of *C. monticola* seedlings to develop root nodules— It was not possible to test for nodulation in seedlings because all individuals had died before the test could be performed.

DISCUSSION

Several aspects of the morphology of *Canacomyrica monticola* were investigated. The chromosome count of $2n=16$ for *Canacomyrica* agrees with the base number of Myricaceae ($x=8$). The investigation of floral morphology suggests that plants of *Canacomyrica* bear either male inflorescences or inflorescences of flowers composed of staminodes and a functional gynoecium. Thus, this investigation appears to confirm that *Canacomyrica* is dioecious. Both chromosome number and floral morphology provide support for a close relationship between *Canacomyrica* and the remainder of Myricaceae.

It appears that the seed of *Canacomyrica* has two integuments (confirmed by A. Doweld, personal communication), a character linking it to *Rhoiptelea* (Juglandaceae). These characters are discussed, in the light of analyses of molecular data, in Chapter 2.

It can be confirmed that Leroy (1949) was correct in stating that *Canacomyrica* has an erect sessile and orthotropous ovule with a superior micropyle. His use of the word funicle is misleading as it is generally used to refer to the placental attachment of the ovule. Guillaumin's (1940) original description can be confirmed to be correct with respect to the two other unique aspects of the plant (the lamellular, laciniate style and the fleshy perianth).

The other morphological character investigated was nodulation. Unfortunately, it was not possible to determine whether *Canacomyrica* bears nitrogen-fixing root nodules, nor whether it has cluster roots, an adaptation to low phosphorus observed in a variety of plant species including *Myrica gale* (Skene et al., 2000). In its natural habitat *Canacomyrica* is entirely restricted to continuously wet conditions on serpentine substrates that are very low in basic nutrients. Under such conditions, it might be expected that *Canacomyrica* would have nitrogen-fixing root nodules and cluster roots to enhance nutrient-uptake. Due to the death of the seedlings, which coincided with the application of nutrient feed, field studies remain the only way to establish whether these features are present in *Canacomyrica*.

The remainder of this investigation concerned aspects of the ecology of *Canacomyrica*. The results of the dimethylglyoxime test suggest that *Canacomyrica* does not accumulate nickel. This result is consistent with the fact that, even in New Caledonia where there is a high proportion of hyperaccumulators, the vast majority of plants growing on serpentine substrates do not accumulate metals (R. Reeves, pers. comm.)

A low ratio of seed to fruit was observed in the sample of fruits available (from two different populations). Both the seed viability and germination tests suggest that none of the seeds examined were viable. It is possible that the seed was not fully developed when

collected but it is also possible that low seed set is a feature of the biology of this species. The negative result for the TTC test appears to suggest that the seeds were not viable. However, inhibitory factors such as those observed in *Comptonia* may have been present in the testa of the seeds. If an inhibitory factor, such as abscisic acid (as suggested by Del Tredici and Torrey, 1976), was acting to suppress the enzymes involved in germination then it might be possible to obtain a false negative result in the TTC test. A further study has suggested that temperature fluctuations with an amplitude of 10 °C are required to break the dormancy of *Comptonia* (Dow and Schwintzer, 1999). This finding raises the possibility that a variety of factors are working to inhibit germination in this genus which is a component of open habitat in temperate North America. Given that *Canacomyrica* is a tropical species, its germination biology might be expected to be more similar to species of *Morella* (also occurring in tropical or subtropical regions and with fleshy fruits). Seed viability has been observed to decline after approximately nine months in *Morella cerifera* (Erickson and Hamrick, 2003). Therefore, it is possible that the period in storage between collection of the seed and the start of the study (approximately 12 months) may have severely impaired seed viability. Finally, it is noteworthy that the flora of the southern region of Grande Terre, New Caledonia, is exposed to natural fires. In other regions of the world where fires are a regular feature of the local ecology (e.g. the South African fynbos), the seeds of many plants require exposure to fire for germination (Le Maitre & Midgley, 1992). This possibility was not investigated for *Canacomyrica*.

All aspects of the biology of *Canacomyrica* are intrinsically interesting. Given that *Canacomyrica* is of conservation concern (see Chapter 3) investigation of its reproductive ecology, especially pollination biology and dispersal agents, would be particularly useful in developing a conservation strategy for the species and enhancing the chances of its preservation. The presence of staminodes in *Canacomyrica* is unique within Myricaceae. Future studies of the genetic and/or developmental control of staminodes in *Canacomyrica* may shed light on the processes involved in sexual variability throughout Myricaceae.

LITERATURE CITED

- BROOKS, R. R. 1987. Serpentine and its vegetation. A multidisciplinary approach, 330-353. Croom Helm, London.
- DEL TREDICI, P., AND J. G. TORREY. 1976. On the germination of seeds of *Comptonia peregrina*, the sweet fern. *Botanical Gazette* 137: 262-268.
- DOW, M. A., AND C. R. SCHWINTZER. 1999. Seed germination, seedling emergence, and seed bank ecology of sweet fern (*Comptonia peregrina* (L.) Coult.). *Canadian Journal of Botany* 77: 1378-1386.
- ERICKSON, D. L., AND J. L. HAMRICK. 2003. Genetic and clonal diversity for *Myrica cerifera* along a spatiotemporal island chronosequence. *Heredity* 90: 25-32.
- GUILLAUMIN, A. 1939. La présence inattendue d'une Myricacée en Nouvelle-Calédonie. *Comptes Rendus Hebdomadaires des Séances de l'Académie des Sciences* 209: 233-234.
- GUILLAUMIN, A. 1940. Matériaux pour la flore de la Nouvelle-Calédonie. LVII. La présence d'une Myricacée. *Bulletin de la Société Botanique de France* 87: 299-300.
- GUILLAUMIN, A. 1948. Flore analytique et synoptique de la Nouvelle-Calédonie: Phanerogames. Office de la Recherche Scientifique Coloniale, Paris.
- HARTMANN, H. T., AND D. E. KESTER. 1983. Plant propagation. Principles and practices. Prentice-Hall, Engelwood Cliffs, New Jersey.
- LE MAITRE, D. C., AND J. J. MIDGLEY. 1992. Plant reproductive ecology. In R. M. Cowling [ed.], *The ecology of fynbos: nutrients, fire and diversity*, 135-174. Oxford University Press, Cape Town.
- LEROY, J.-F. 1949. De la morphologie florale et de la classification des Myricaceae. *Comptes Rendus Hebdomadaires des Séances de l'Académie des Sciences* 229: 1162-1163.
- LEROY, J.-F. 1957. Sur deux Amentifères remarquables de la flore Asiatico-Pacifique et Pacifique. *Proceedings of the Eighth Pacific Science Congress* 4: 459-464.
- SKENE, K. R., J. I. SPRENT, J. A. RAVEN, AND L. HERDMAN. 2000. Biological flora of the British Isles: *Myrica gale* L. *Journal of Ecology* 88: 1079-1094.

Myricaceae: a morphological study

ABSTRACT

A survey of 21 taxa representing *Canacomyrca*, *Comptonia*, *Myrica* and all previously recognised sections of *Morella* was carried out to identify potentially phylogenetically informative characters. Thirteen parsimony informative characters were identified but phylogenetic analysis revealed high homoplasy within the data set and the resulting trees were poorly resolved. Characters defining genera and some subgeneric groups were identified for use in a subsequent classification scheme, based on molecular data.

INTRODUCTION

It has long been recognized that the majority of Myricaceae species are morphologically similar and that species delimitation, particularly within *Morella* (*Myrica* auctt.), is difficult based on morphology alone (eg. Polhill and Verdcourt, 2000). A variety of approaches has been employed to attempt to elucidate the patterns and relationships within Myricaceae. These include: palynology (Sundberg, 1985); chemistry (Halim and Collins, 1973); leaf cuticular morphology (Chourey, 1974); floral morphology and development (Hjelmqvist, 1948; Abbe, 1974; Macdonald, 1977); stem anatomy (Baird, 1968); and cytology (Stokes, 1937; Oginuma and Tanaka, 1987). Working on just a few representative species, some authors have proposed evolutionary hypotheses, principally with respect to inter-generic relationships (Hjelmqvist 1948, Baird 1968, MacDonald 1977). With the exception of Sundberg (1985), none of these studies included *Canacomyrca*.

Over a century after its publication, Chevalier's (1901) monograph of Myricaceae remains the most complete survey of the morphology of the family. The first part of the monograph was devoted to an examination of aspects of wood, leaf and floral anatomy. In the second part, Chevalier presented his classification of the family, listing morphological characters to support his genera and sections. He recognized three genera, dividing the largest of these into three sections (Tables 1 and 2), and recognized a total of 55 species and numerous varieties. His largest section

(*Cerophora*) comprised 41 species and was divided into an African subsection and a subsection from the Americas. It is indicative of the difficulties associated with this family that Chevalier was apparently unable to offer morphological characters for differentiating between these two subsections.

Since Chevalier's time, few authors have attempted a thorough examination of the range of variation within the largest genus, *Morella* (*Myrica* sensu Chevalier). In an unpublished Ph.D. thesis, Baird (1968) examined the morphology of all the North American taxa, including all three of Chevalier's (1901) genera and representatives of two of his sections. Baird (1968) looked at stem and leaf anatomy, chromosome number and reproductive morphology, including pollen. He appears to have accepted the subgeneric groups of Chevalier (1901), providing additional morphological characters to support two of them (Table 2).

In a study of leaf cuticular morphology, in both extant and fossil species, Chourey (1974) sampled comprehensively from throughout Chevalier's (1901) genera and sections. She concluded that *Comptonia* and *Gale* (= *Myrica* s.s.) could be differentiated from the remaining species on the basis of characters of the stomata and glandular hairs (Table 1) but was unable to find characters to support Chevalier's (1901) sections. Her study also indicated that the vast majority of fossil leaves attributed to Myricaceae were incorrectly assigned (see Chapter 1).

The floral morphology of some *Morella* species has been investigated by several authors although never in a phylogenetic context (Hjelmqvist 1948, Abbe 1974). Both Hjelmqvist (1948) and Abbe (1974) examined representatives of all Chevalier's (1901) genera and sections but neither commented on delimitation of these groups. Abbe (1974) remarked upon the uniformity of the reproductive structures in the family.

In regional Floras, particularly in areas where the family is species-rich, the most commonly used characters to differentiate between species are those of leaf shape (e.g. leaf apex shape, venation) and breeding system (monoecy versus dioecy) (Hutchinson, 1925; Adamson, 1950; Killick, 1969; Polhill and Verdcourt, 2000). Among the

African species, the use of such characters resulted in Hutchinson (1925) recognising 15 species, Killick *et al.* (1999) recognising 13, with four subspecies and two varieties, and White (1993), who had a wide field experience in eastern Africa, recognising a mere five species.

Whilst the characters listed in Table 1 indicate significant morphological differences between the three genera recognized by Chevalier (1901), the characters used to differentiate between his sections (listed in Table 2) are far fewer and mostly non-discrete. It is beyond the scope of this study to carry out a revision of Myricaceae. Instead, the aim of this study was to identify a set of meaningful diagnostic morphological characters that could ultimately be used to support a classification based on the results of the molecular analyses (Chapter 6). In the process of determining a set of characters to define genera and subgeneric groups, some of the characters listed above were evaluated, new morphological characters were sought, and an analysis of the data was carried out to investigate the phylogenetic utility, if any, of the morphological data.

TABLE 1. Characters distinguishing three genera of Myricaceae (Chevalier 1901; Baird 1968; Halim and Collins 1973; Chourey 1974)

Character	<i>Comptonia</i>	<i>Myrica</i> (= <i>Gale</i> sensu Chevalier)	<i>Morella</i> (= <i>Myrica</i> s.l. sensu Chevalier)
Leaves	Thin, deciduous, pinnatifid	Thin, deciduous, entire or feebly dentate	Coriaceous, usually persistent, entire or dentate
	Stipules present	Without stipules	Without stipules
	Stomata sunken	Stomata sunken	Stomata not sunken
Glands	Capitate glands with unicellular base	? ^a	Balloon glands with 2-celled stalk base
Essential oils			
cineole	17.8%	trace	1.4-11.3%
γ -terpinene	14.7%	absent	2.0-7.8%
Inflorescences	Catkins inserted on the deciduous branches	Catkins inserted on the deciduous branches	Catkins inserted on the growing branches
	Usually 4 stamens	Usually 4 stamens	From 4 – 8 (-20) stamens
Fruit	Smooth, subtended by 2 lacinate bracteoles, emergences at the base developing into a cupule	Smooth, subtended by 2 spongiöse bracteoles	Covered with waxy or fleshy emergences, bracteoles absent or if present non-acrescent
	Fruits in a spherical spike	Fruits in a dense subcylindric spike	Fruits in a loose cluster
	Bracteoles not adnate with fruit wall	Bracteoles strongly adnate with fruit wall	Bracteoles not adnate with fruit wall
Ectocarp			
Relative thickness	Thin	Thin	Thick
Cell type	Sclerenchyma	Parenchyma	Parenchyma
Papillae	Absent	Absent	Present
Trichomes	Absent	Absent	Absent to dense
Epidermis	Sclerified	Not sclerous or waxy	Not sclerous, usually waxy
Mesocarp cell type	Parenchyma	Sclerenchyma	Parenchyma

Character	<i>Comptonia</i>	<i>Myrica</i> (= <i>Gale</i> sensu Chevalier)	<i>Morella</i> (= <i>Myrica</i> s.l. sensu Chevalier)
Terminal buds	Lacking	Lacking	Present
Wood			
Vessel elements	Diffuse porous	Ring porous	Diffuse porous
Distribution	Mostly solitary (moderate clustering)	Mostly solitary (slightly clustering)	Clusters or bands
Outline	Very slightly angular	Circular (very slightly angular)	Angular
Perforation plate	Simple (few scalariform)	Mostly scalariform (6-50% simple)	Scalariform (none simple)
Imperforate elements			
Type	Fibre-Tracheid or Fibre	Fibre-tracheid	Tracheid
Wood rays			
Predominant type	Uniseriate	Multiseriate	Uniseriate
Cellular composition	Homocellular	Heterocellular	Homocellular
Pericycle	Complete ring	Complete ring	Interrupted ring
Chromosome number	2n=32	2n=16, 48, 96	2n=16

^a The status of this character in *Myrica* is not clear (Chourey, 1974)

TABLE 2. Characters used by Chevalier (1901) and Baird (1968) to differentiate between subgeneric groups in *Morella*, taxonomy follows Chevalier

Character	sect. <i>Morella</i>	sect. <i>Faya</i>	sect. <i>Cerophora</i>
Inflorescences	Branched	Simple or branched	Usually simple
Female flowers	Several ovaries produced (in the sexual bud) from which only one develops	Several ovaries produced (in the sexual bud), not all developing into fruit	Several ovaries produced (in the sexual bud), never more than one developing into fruit
	- ^a	Pistils 1-3 in axil of each bract ^a	Pistils solitary in axil of each bract ^a
Fruits	Large (6-8 mm)	Medium (4-6 mm diam.), often forming a syncarpium	Small (1-5 mm diam.)
	Covered at maturity with a number of small fleshy overlapping emergences	Emergences waxy or not, never fleshy	Emergences usually waxy, never fleshy
		Fruit wall densely pubescent, papillae glabrous ^a	Fruit wall glabrous or pubescent, if pubescent then the papillae also pubescent ^a
Male flowers	- ^a	8 or more stamens ^a	Less than 7 stamens ^a
		2 anthers per staminal column branch ^a	1 anther per staminal column branch ^a
		2-6 bracteoles ^a	0-3 bracteoles ^a

^aBaird (1968) worked on the North America taxa and did not include any species from *Myrica* sect. *Morella* in his study

MATERIALS AND METHODS

Selection of study material— Herbarium specimens representative of all genera and the entire geographical range of the family were examined. Herbarium specimens were obtained from the following collections: Edinburgh (E), Kew (K), the Natural History Museum (BM), Paris (P), Noumea, New Caledonia (NOU) and the Compton herbarium, South Africa (NBG). A data set of morphological characters was compiled for 20 ingroup taxa (including *Canacomyrca*) and one outgroup taxon (see Table 3). The ingroup taxa were selected to reflect all Chevalier's (1901) genera and subgeneric groups. Where possible, taxon sampling reflected the differing species numbers in the various regions of distribution. Several herbarium specimens were examined for each species so that, where possible, at least one example of a mature fruit, a female inflorescence and a male inflorescence were observed (herbarium specimens consulted are listed in Table 3).

Character choice— Based on existing studies of the morphology of Myricaceae (e.g. Chevalier 1901, Baird 1968), a list of potentially useful characters was compiled. This list was employed in an examination of a range of herbarium specimens from which a short-list of characters could be selected (see below). The characters were chosen on the basis that they should be straightforward to score (i.e. no special equipment other than a dissecting microscope was necessary for their evaluation), that they could be reliably scored in more than one individual of a given taxon, and that they showed sufficient variation among species to be of taxonomic value. Several continuous characters, such as stamen number, floral bract number and leaf dimensions have been used in previous studies of Myricaceae (Baird 1968), but including such characters would entail subjective and ultimately arbitrary definition of character states. Continuous data have been considered less powerful in resolving species relationships than discrete data (Pimentel and Riggins, 1987). It was intended that the morphological data generated would be analysed in PAUP* (see below), thus requiring that they should be readily converted into a binary matrix. For the above reasons, continuous or descriptive characters were avoided.

TABLE 3. Taxa included in the morphological study

Species	Taxonomic group (Chevalier, 1901)	Distribution	Herbarium specimens consulted
<i>Myrica gale</i>	<i>Gale</i>	Northern Hemisphere	UK, Scotland: Killean, <i>Macalister Hall</i> 1734 (E); Orkney, <i>Johnston</i> 1098 (E); Balquhidder, <i>Edgar Evans</i> s.n. (E). Canada, Quebec: O Hawa district, <i>Dore and Breitung</i> 47-1270 (E); Vancouver Island: Shawnigan Lake, <i>Macoun</i> 85712 (E); USA, Oregon: Portland, <i>Suksdorf</i> s.n. (E). Portugal: Douro Litoral, Carregal, <i>Sales & Hedge</i> 03/108 (E). Japan: Kushiro Province, Hokkaido, <i>Furuse</i> 8809 (K); Benten, Tomakomai-shi, <i>Furuse</i> 6004 (K). Russia: cult. in Japan: Nikko Botanical Garden, Tokyo, <i>Kenicer</i> s.n. (E).
<i>Myrica hartwegii</i>	<i>Gale</i>	North America	USA: California, Mariposa County, <i>Congdon</i> s.n. (2 sheets) (E); California, Sonora, <i>Sutton</i> s.n. (K); California: Mariposa County, <i>Mason</i> 11208 and 11209 (BM); California: Cosumnes River, <i>Bacigalupi</i> 7329 (BM).
<i>Comptonia peregrina</i>	<i>Comptonia</i>	North America	USA: Michigan, Port Huron, <i>Dodge</i> 1895 (E); North Carolina, Henderson County, <i>Boufford and Wood</i> 16417 (E); Virginia, Southampton County, <i>Franklin et al.</i> 1042 (E); Massachusetts, Middlesex County, <i>Smith et al.</i> 1041 (E). Canada: Ontario, Brockville, <i>Marie-Victoria et al.</i> 56846 (E).
<i>Canacomyrica monticola</i>	-	New Caledonia	New Caledonia: Mt Kouakoue, <i>Schmid</i> 4298 (P); Piste du Nekando, <i>Veillon</i> 3791 (P); Montages des Sources, <i>Jaffré</i> 2414 (P); Monte Mamié, <i>Herbert</i> 1803 (E); Monts Koghi, <i>Herbert</i> 901 (E).
<i>Morella pavonis</i>	<i>Myrica</i> sect. <i>Cerophora</i> subsect. <i>Americanae</i>	South America	Chile: Tarapacá, Arica, <i>Gardner & Knees</i> 6304 and 6222 (E). Peru: Moquegua Province, above Moquegua, <i>Weberbauer</i> 7391 (BM).

Species	Taxonomic group (Chevalier, 1901)	Distribution	Herbarium specimens consulted
<i>Morella cerifera</i>	<i>Myrica</i> sect. <i>Cerophora</i> subsect. <i>Americanae</i>	North America	USA: Texas, Polk County, <i>Lewis</i> 6937 (E); South Carolina, Orangeburg County, <i>Radford et al.</i> 11462 (E); Florida, Jacksonville, <i>Curtiss</i> 4627 (E); Virginia, Princess Anne County, <i>Heller</i> 859 (E); Georgia, Richmond County, <i>Harper</i> 2064 (E); Mississippi, Jackson County, <i>Demaree</i> 36039 (E); Bermuda, <i>Moseley</i> s.n. (E)
<i>Morella inodora</i>	<i>Myrica</i> sect. <i>Faya</i>	North America	USA: Florida, Okaloosa County, <i>Ford</i> 4002 (BM); Florida, Walton County, <i>Harper</i> 1191 (BM); Mississippi, Biloxi, <i>Tracey</i> 5/35 (BM).
<i>Morella californica</i>	<i>Myrica</i> sect. <i>Faya</i>	North America	USA: California, Mendocino County, <i>McMurphy</i> 191 (E); California, Monterey, <i>Balls</i> 11743; California, San Francisco, Lake Merced, <i>Rose</i> 65091 (E); Washington, Chehalis County, <i>Heller & Heller</i> 3941 (E).
<i>Morella faya</i>	<i>Myrica</i> sect. <i>Faya</i>	Macaronesia	Portugal: Algarve, Monchique mountains, <i>Sales & Hedge</i> 94/23 (E); Estremadura, Nazaré, <i>Sales & Hedge</i> 01/16 (E); Azores, Sao Miguel, <i>Herbert</i> SM201 (E); Azores: Terceira, <i>Herbert</i> TE204 (E).
<i>Morella rivas-martinezii</i>	-	Macaronesia	Spain: Canary Islands, La Gomera, <i>Herbert</i> F233 and F239 (E); Canary Islands, El Hierro, <i>Herbert</i> F101 (E).
<i>Morella salicifolia</i>	<i>Myrica</i> sect. <i>Cerophora</i> subsect. <i>Africanae</i>	Africa	Saudi Arabia: Khamis Mushayt, 82-236S (E). Yemen: Between Saddah and Nadirah, Wadi Banna, <i>Wood</i> 3121 (two sheets) (BM); Above Dhi Sufal, on road to Waraf, <i>Wood</i> 1560 (two sheets) (BM).
<i>Morella cordifolia</i>	<i>Myrica</i> sect. <i>Cerophora</i> subsect. <i>Africanae</i>	Southern Africa	South Africa: Western Cape: cult. in Kirstenbosch Botanic Garden, <i>Herbert</i> 1003 (E); Knysna, Buffelsbaai, <i>Herbert</i> 1010 (E); Western Cape, Kleinmond, <i>Herbert</i> 1007 (E); Paardeneiland, <i>Dümmeri</i> 1367 (E); Cape of Good Hope, <i>Ecklon</i> s.n.

Species	Taxonomic group (Chevalier, 1901)	Distribution	Herbarium specimens consulted
<i>Morella quercifolia</i>	<i>Myrica</i> sect. <i>Cerophora</i> subsect. <i>Africanæ</i>	Southern Africa	(E); Port Elizabeth, <i>ESCA</i> 221 (E). South Africa: Cape Town, Cape flats, <i>Rehmann</i> 2046, 2047, 2048 (one sheet) (BM); Cape of Good Hope, Wynberg, <i>Wallich</i> 592 (BM); Cape Peninsula, <i>Dümmeri</i> 1175 (E); Knysna, The Heads, <i>Mande</i> s.n. (BM); Western Cape, Cape Peninsula, <i>Herbert</i> 1001 (E); Western Cape, Kleinmond, <i>Herbert</i> 1006 (E).
<i>Morella serrata</i>	<i>Myrica</i> sect. <i>Cerophora</i> subsect. <i>Africanæ</i>	Southern Africa	South Africa: Western Cape, Kleinmond, <i>Herbert</i> 1008 (E); Western Cape, Kleinmond, <i>Herbert</i> 1009 (E); Transvaal, Songimvelo Game Reserve, 9191 (E); Natal, Enyati Ridge, <i>Hilliard & Burt</i> 5876 (E).
<i>Morella integra</i>	<i>Myrica</i> sect. <i>Cerophora</i> subsect. <i>Africanæ</i>	Southern Africa	South Africa: Western Cape, Limietberg Conservation Area, <i>Herbert</i> 1014 (E); Cape, Bainskloof, <i>Marsh et al.</i> 3 (NBG); Clanwilliam, Boontjiesrivier, <i>Wagener</i> 56 (NBG); Tulbagh, New Kloof, <i>Gillet</i> 372 (NBG).
<i>Morella javanica</i>	<i>Myrica</i> sect. <i>Morella</i>	Asia	Celebes: Kelelonde, Soputan Mountains, <i>Alston</i> 15844 (BM). Indonesia: Bali, Karangasem, <i>McDonald & Ismail</i> 4733 (E). Sarawak: G. Murut, Lawas, <i>Anderson & Ilias</i> S26477 (E). Sabah: Penampang, <i>Sumbing</i> 127808 (E). Philippines: Mindanao, <i>Elmer</i> 11380 and 11475 (one sheet) (BM). Sumatra: Korinchi Peak, <i>Robinson & Kloss</i> s.n. (BM). Borneo: Mt. Kinabalu, <i>Clemens & Clemens</i> 32278 (BM).
<i>Morella adenophora</i>	<i>Myrica</i> sect. <i>Morella</i>	Asia	China: Hainan, Nodoo, <i>McClure</i> 8970 (E); Hainan, <i>Liang</i> 64074 (E). Taiwan: Ping Tung Hsian, Kenting National Park, <i>Clarke et al.</i> 516 (E); Ping Tung County, Hsuhai, <i>Cheng</i> 4157, 4158 and 4159 (E).

Species	Taxonomic group (Chevalier, 1901)	Distribution	Herbarium specimens consulted
<i>Morella nana</i>	<i>Myrica</i> sect. <i>Morella</i>	Asia	China: Yunnan, Kunming, <i>Murata</i> 10568 (E); Yunnan, Sungkwei, <i>Forrest</i> 13781 (E); Yunnan, Dali Xian, <i>Bartholomew et al</i> 844 (E).
<i>Morella rubra</i>	<i>Myrica</i> sect. <i>Morella</i>	Asia	Japan: Honshu Prov., Idzumi, <i>Tamura</i> 24663 (E). China: Kwangtung, Jen-hwa district, <i>Tsang</i> 62083 (E); Fukien, Chuanchow, <i>Chung</i> 3147 (E); Yunnan, Tengchong valley, <i>Forrest</i> 7833 (E); Yunnan, Shweli-Salween divide, <i>Forrest</i> 24375 (E).
<i>Morella esculenta</i>	<i>Myrica</i> sect. <i>Morella</i>	Asia	Burma: Kanpetlet, Chin Hills, <i>Dickason</i> 8452 (E). Nepal: Kaski District, Kande (Kaare), <i>Suzuki et al</i> 81798 (E). China: Yunnan, Shweli Valley, <i>Forrest</i> 12098 (E).
<i>Juglans cinerea</i> (Outgroup)	-	North America	USA: Michigan, near Port Huron, <i>Dodge</i> s.n. (E); Missouri, Stone County, Galena, <i>Palmer</i> 4615 (E); Pennsylvania, Lancaster County, <i>Heller</i> s.n. (E); Washington D.C., <i>Steele</i> s.n. (E); Vermont, <i>Beck</i> s.n. (E).

The characters chosen for this study are described below:

1. Stipules:

- 0. Absent
- 1. Present

This character is found in *Comptonia* in which the stipules are foliaceous. The remainder of Myricaceae are generally considered not to possess stipules but they have apparently been noted in young specimens of *M. javanica* (Backer, 1951).

2. Leaf persistence:

- 0. Evergreen
- 1. Deciduous

Comptonia and *Myrica* species are deciduous whilst the rest of the family is evergreen. In the North American species of *Morella*, foliage occurring on flowering branches is shed once the flowers have appeared. New foliage develops in the distal portion of the flowering branch, thus giving the false impression that the plants are deciduous.

3. Male inflorescence branching:

- 0. branched
- 1. unbranched

In a simple, unbranched male inflorescence the flowers (one or several stamens subtended by a bract) are borne on a single floral stem. In more complex inflorescences the floral stem may be branched. In the Asian *M. esculenta* the elongation of the branches of the floral stem gives the inflorescence a very loose character, whilst in the other Asian species the branches are quite short giving the inflorescence a condensed character, but the same degree of branching is present in both cases.

4. Stamen branching:

- 0. Unbranched
- 1. Branched

The arrangement of stamens in the male flower can be simple or unbranched i.e. each filament is free from the others. Alternatively, there may be a branched staminal column. Several authors have suggested that there may be up to 20 stamens in a single male flower (see Table 1), however, no more than 8 were ever observed in the course of this study.

5. Fruit type:

- 0. Dry
- 1. Fleshy

6. Wax on fruit:

- 0. Absent
- 1. Present

Both characters 5 and 6 are important in clarifying the puzzling distinction that Chevalier (1901) made between those taxa that he considered to have only fleshy fruits, and those he considered to have only waxy fruits. Wax is here defined as the whitish coating found on the exterior of the fruits; it is dry, crystalline in appearance, and flaky in dried specimens. Examination of the material in which papillae cover the nut shows that whilst the degree of fleshiness varies, all fruits with a waxy coating are also fleshy. Although Chevalier (1901) states that the papillae are overlapping, they are instead densely crowded together. Fruit size is not included in this analysis but it is noteworthy that Chevalier gives the maximum size of fruits in *Myrica* sect. *Morella* as 8 mm diam. (Table 2). This differs dramatically from the size of fruits observed on several specimens collected by George Forrest (e.g. *Forrest* 7833 and *Forrest* 24375, E) from the Yunnan region of China that are as large as 30 mm diam. The fruit of *Canacomyrca* was coded as fleshy because the mesocarp appears papillose (see Figure 6). The homology of this character, however, may be doubtful.

7. Retention of bract on fruit:

- 0. Not adnate to fruit wall
- 1. Adnate to fruit wall

In *Myrica* species the bracteoles surrounding the female flower become adnate with the fruit wall and develop into spongiose appendages that have been proposed to play a role in water dispersal (Macdonald, 1977). In the remainder of species the bracts and bracteoles are not adnate to the fruit although they may be incorporated in the syncarpium of some species such as *M. faya*.

8. Style base:

- 0. United
- 1. Free

The style comprises two stigmatic branches which may be free at their point of attachment with the ovary, or fused together at the base.

9. Style shape:

- 0. Round
- 1. Flattened

The stigmatic branches may be narrow and round in cross section or flattened.

10. Trichomes on leaves:

- 0. Absent
- 1. Present

Simple, unicellular hairs or trichomes are present in most species, of those surveyed, and are distinct from the 'balloon glands' that characterise the family. The degree of vestiture varies continuously among, and within, species.

11. Trichomes on endocarp:

- 0. Absent
- 1. Present

Simple trichomes may be present in species of *Morella* on the endocarp; at the apex of the fruit or covering the entire fruit wall. They are observed by removing some of the papillae and in some species such as *M. esculenta* they

are so numerous and dense that they may be observed protruding between the papillae. Baird (1968) suggested that, in the American species, if the endocarp was pubescent then the papillae were also pubescent (Table 2). However, trichomes on the papillae were so seldom encountered in the specimens consulted that this character was not included in the study.

12. Trichomes on floral stems:

- 0. Absent
- 1. Present

Trichomes are present on the floral stem in almost all species. They differ in the density of their occurrence within *Myrica*. The degree of vestiture may be ecologically determined.

13. Sexual morphs:

- 0. Monoecious
- 1. Dioecious
- 2. Subdioecious

Monoecious individuals were those in which all flowering specimens exhibited both male and female inflorescences on the same plant. Dioecious individuals were those in which male and female inflorescences occurred on separate plants. Where specimens exhibited heterotopy (apparently functional stamens positioned on the fruit wall; Macdonald, 1989) the species was classed as subdioecious.

14. Plant scented:

- 0. Unscented
- 1. Scented

Most species are strongly scented as a result of the numerous essential oils they contain (Halim and Collins, 1973). In addition to *Morella inodora*, there are some notable exceptions including *Morella faya* and *Morella californica*.

Several characters that were included at the outset were abandoned during the course of data collection for various reasons as listed in Table 4. In general, characters that

were present in only one taxon (autapomorphies) were excluded from the analysis since the aim of this study was to identify characters that would support groupings within the family, specifically within *Morella*.

TABLE 4. Morphological characters excluded during the course of the study

Character	Character states	Reason for excluding
Floral bud position	Present year's growth/ Previous year's growth	Difficult to determine in <i>Morella</i> species
Position of inflorescence	Leaf axil/Not leaf axil	Difficult to determine in <i>Morella</i> species
Number of ovaries within a sexual bud developing into fruit		Difficult to determine without fresh material
Nitrogen fixing root nodules	Presence/Absence	Insufficient material
Trichomes on papillae	Presence/Absence	Deemed to be insufficiently variable
Number of bracts and bracteoles surrounding female flower		Continuous variation
Anther attachment	Dorsifixed/Basifixed	Invariable (dorsifixed)
Number of anthers		Continuous variation
Leaf texture	Coriaceous/Leathery/Thin	Continuous variation, difficult to assess in herbarium material

Analysis— A morphological data matrix was created using NEXUS Data Editor (NDE) (<http://taxonomy.zoology.gla.ac.uk/rod/NDE/nde.html>) which produces an output compatible with PAUP* Version 4.0b10 (Swofford, 1998). Maximum parsimony analysis was carried out using PAUP* with tree bisection-reconnection (TBR) and saving multiple trees (MulTrees). Maximum parsimony trees were obtained using the heuristic search option (Fitch parsimony). Branch lengths were calculated using the delayed transformation (DELTRAN) optimisation. Support for the tree topologies obtained was assessed using bootstrap analysis (Felsenstein, 1985) performed using the heuristic search option and 1000 replicates. The following categories were used to describe bootstrap percentage (BP) results: 50-74, weak support; 75-84, moderate; 85-100, strong support.

RESULTS

The morphology data set contained 21 taxa and 14 characters (Table 5) of which 13 were parsimony informative. Fruiting and floral material was unavailable for *M. rivas-martinezii* hence the high proportion of missing data for this taxon. Several characters applied to the ingroup were not applicable to the outgroup taxon (*Juglans cinerea*) and were coded as such.

Maximum parsimony analysis of the morphology data set produced 344 most parsimonious trees (tree length 28, CI=0.54, RI=0.79). The strict consensus tree is shown in Figure 1. Bootstrap support for all internal nodes was less than 50%; three monophyletic groups were weakly supported. The clade comprising *Myrica* species and *Comptonia* (73 BP) is united by the sympleisomorphy of deciduous leaves and synapomorphy of dry fruits (characters 2 and 5). The clade comprising all the Asian taxa (*Morella javanica*, *M. adenophora*, *M. nana*, *M. rubra*, *M. esculenta*) is united by the synapomorphy of branched male inflorescences (character 3) and the sympleisomorphy of unbranched stamens (character 4). The species pair *M. faya* and *M. rivas-martinezii* (63 BP) is united by the synapomorphy of leaves lacking trichomes (character 10).

Whilst no further patterns were resolved in the analysis of the morphological data set the following comments can be made about the remaining characters. Character 1 (stipules): this character was parsimony uninformative, being an autapomorphy for *Comptonia peregrina*; stipules were not observed in any other material. Character 6 (wax on the fruit): this character unites the non-Asian *Morella* species although it is not constant throughout the group. Character 7 (retention of bract on fruit): this character is a synapomorphy for the two *Myrica* species. Character 8 (style base): this character is very variable among taxa showing no discernable pattern among taxa. Character 9 (style shape): this character is also very variable showing no discernable pattern among taxa. Character 11 (trichomes on the endocarp): this character unites *Morella* species but is not constant throughout the group, it is however constant in the Asian group. Character 12 (trichomes on the floral stem): this character unites *Morella californica* and *Morella inodora* but is also found in *Morella faya*. Character 13 (sexual morph): this character is very variable, most taxa appear to be dioecious but there is significant variation within species and determination of the character from herbarium specimens was difficult. Character 14 (scent): determination of this character from herbarium specimens was not always possible and the character is seldom noted in Flora accounts.

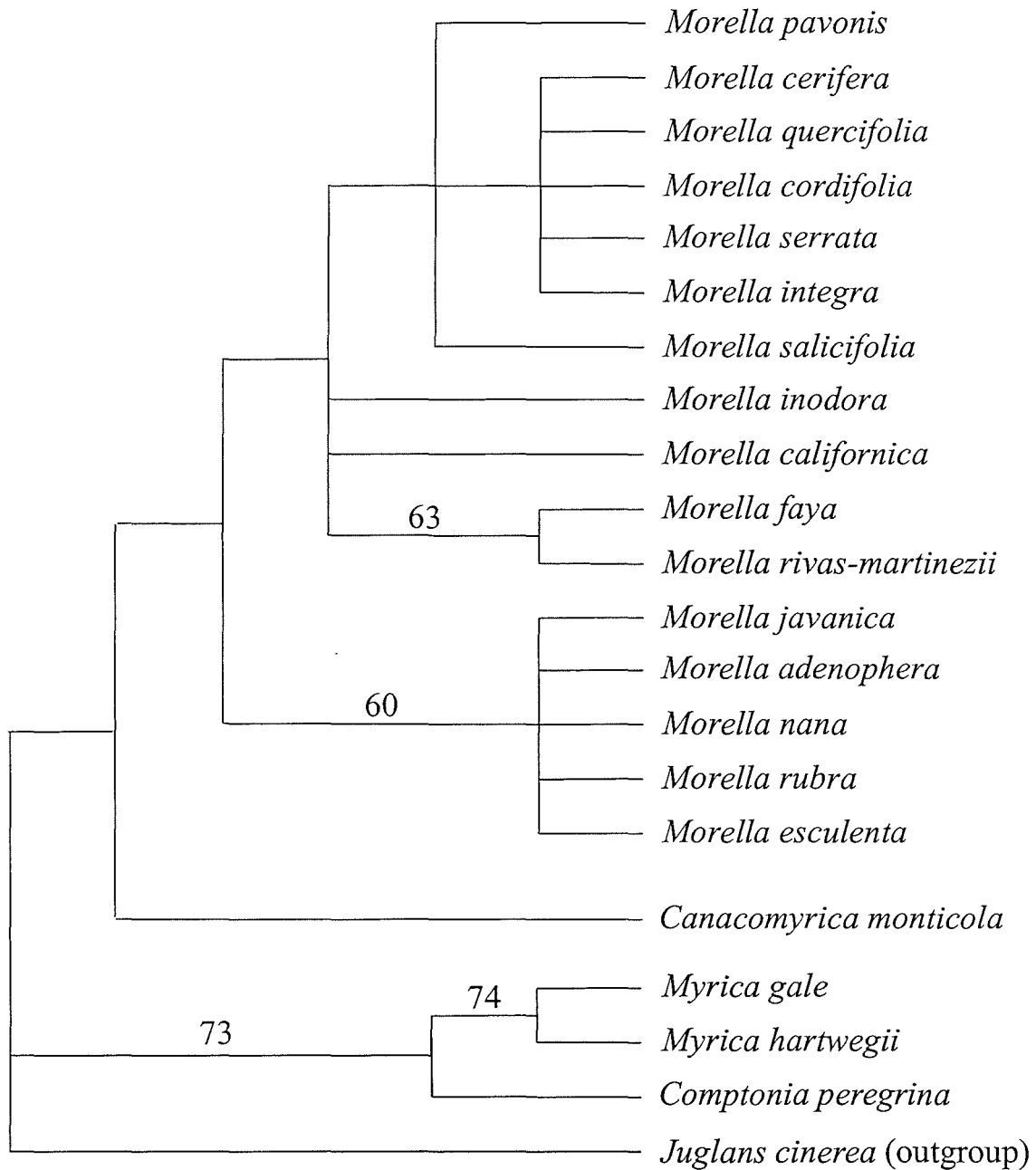

Figure 1: Strict consensus of the 344 trees produced from the morphological data set. Bootstrap percentages >50% shown above the branches.

TABLE 5. Matrix of morphological data for Myricaceae.

Species	Character number													
	1	2	3	4	5	6	7	8	9	10	11	12	13	14
<i>Canacomyrica monticola</i>	0	0	1	0	1	0	0	0	1	1	0	1	1	0
<i>Myrica gale</i>	0	1	1	0	0	0	1	0	0	1	0	1	1	1
<i>Myrica hartwegii</i>	0	1	1	?	0	0	1	0	0	1	0	1	1	1
<i>Comptonia peregrina</i>	1	1	1	0	0	0	0	1	0	1	0	1	2	1
<i>Morella pavonis</i>	0	0	0	1	1	1	0	0	1	1	1	1	2	1
<i>Morella inodora</i>	0	0	1	?	1	1	0	0	1	1	1	0	1	0
<i>Morella californica</i>	0	0	1	1	1	1	0	1	1	1	1	0	0	0
<i>Morella cerifera</i>	0	0	1	1	1	1	0	1	0	1	0	1	1	1
<i>Morella salicifolia</i>	0	0	1	1	1	1	0	1	1	1	1	1	1	1
<i>Morella faya</i>	0	0	1	1	1	0	0	1	1	0	1	0	2	0
<i>Morella rivas-martinezii</i>	0	0	1	1	?	?	?	?	?	0	?	?	?	0
<i>Morella quercifolia</i>	0	0	1	1	1	1	0	1	1	1	0	1	1	1
<i>Morella cordifolia</i>	0	0	1	1	1	1	0	1	0	1	0	1	0	1
<i>Morella serrata</i>	0	0	1	1	1	1	0	1	1	1	0	1	0	1
<i>Morella integra</i>	0	0	1	1	1	1	0	1	1	1	0	1	1	1
<i>Morella javanica</i>	0	0	0	0	1	0	0	1	1	1	1	1	1	?
<i>Morella adenophora</i>	0	0	0	0	1	0	0	?	?	1	1	1	1	0
<i>Morella nana</i>	0	0	0	0	1	0	0	1	0	1	1	1	1	0
<i>Morella rubra</i>	0	0	0	0	1	0	0	?	?	1	1	1	1	0
<i>Morella esculenta</i>	0	0	0	0	1	0	0	1	0	1	1	1	1	0
<i>Juglans cinerea</i>	0	1	1	0	1	0	-	0	1	-	-	-	?	?

? = missing data

- = inapplicable

DISCUSSION

Thirteen parsimony informative morphological characters were identified in this study. Most of these characters had been applied to at least some of the species by other authors but none had been previously applied to *Canacomyrica*. Characters 9 (style shape), and 14 (scent) were used for the first time. Some characters showed genus-specific variation (see below) whilst others were highly variable at the genus level. The character of scent (character 14) is highly subjective and is not likely to be useful in diagnostic keys. The sexual morph character (character 13) is frequently used in the literature to distinguish between species but was found, during the course of this study, to be particularly variable. Differentiation between dioecy, monoecy and subdioecy or heterotopy was difficult using herbarium material. Furthermore, sex expression is highly unstable within species and appears to be dictated by environmental conditions (e.g. Lloyd, 1981). Additional characters of gross morphology used by previous authors for Myricaceae were mostly found to be continuous. Others were found to display high levels of intra-specific variation, for example leaf shape characters are frequently used in taxonomic accounts of Myricaceae but were not included in this study because they are highly variable and tend to be of limited use in defining generic or subgeneric groups; they are however routinely used to define species (e.g. Polhill & Verdcourt, 2000)

Phylogenetic analysis of the morphological data produced low resolution of relationships within and among genera, suggesting a high level of homoplasy within the data set. The results of the morphological analyses were expected and confirm the difficulties associated with attempting a classification of Myricaceae based on morphological characters alone. The phylogenetic analysis of the morphological data set recovered a monophyletic group containing both *Myrica* species and *Comptonia* (Figure 1), united by dry fruits and deciduous leaves. This relationship conflicts with all other analyses of molecular data (see Chapters 2 and 6) and is therefore considered spurious. No synapomorphic characters were identified for *Morella*, which shared several characters with *Canacomyrica* (eg. fleshy fruits, evergreen leaves). Within *Morella* however, the Asian species formed a monophyletic group united by branched male inflorescences and unbranched stamens. This group corresponds to Chevalier's

(1901) *Myrica* section *Morella*. Some patterns not resolved by the analysis were observed within the data set. For instance, the taxa Chevalier treated as *Myrica* subg. *Faya*, were united by lack of scent and lack of trichomes on the floral stem.

Diagnostic morphological characters for the four currently recognized genera can be identified from those characters included in the study (Table 6). During the course of the study a large number of herbarium specimens was examined, observations were made and characters noted that were not included in the above analysis. These observations are included in detailed descriptions of genera and subgeneric groups that are given, along with keys to the main groups, in Chapter 8.

TABLE 6. Diagnostic morphological characters for the genera of Myricaceae.

Character	<i>Canacomyrica</i>	<i>Comptonia</i>	<i>Myrica</i>	<i>Morella</i>
Stipules	Absent	Present	Absent	Absent
Leaf persistence	Evergreen	Deciduous	Deciduous	Evergreen
Fruit	Fleshy	Dry	Dry	Fleshy
	Lacking wax	Lacking wax	Lacking wax	Mostly waxy
Retention of bract on fruit	Not adnate	Not adnate	Adnate	Not adnate
Trichomes on the endocarp	Absent	Absent	Absent	Usually present
Style	Flattened and laciniate	Round, never laciniate	Round, never laciniate	Flattened or round, never laciniate
Staminodes*	Present	Absent	Absent	Absent
Stamens*	Six	Usually four	Usually four	Four - 20

* The characters marked with an asterisk concern the definition of *Canacomyrica* only and were not included in the analysis of the morphological data set

CONCLUSIONS

Whilst the utility of the morphological data set alone to resolve relationships is low, some of the characters included in this study may be helpful for defining genera and subgeneric groups identified by the molecular data. In Chapter 6, genera, subgeneric groups and the morphological characters that define them, are discussed in the light of a taxonomic framework based on the analyses of molecular data.

LITERATURE CITED

- ABBE, E. C. 1974. Flowers and inflorescences of the 'Amentiferae'. *The Botanical Review* 20: 160-261.
- ADAMSON, R. S. 1950. Myricaceae. *In* R. S. Adamson and T.M. Salter [eds], *Flora of the Cape Peninsula*, 311-314. Juta, Cape Town.
- BACKER, C. A. 1951. Myricaceae. *In* C. G. G. J. Van Steenis [ed.], *Flora Malesiana*, 4: 276-279. Noordhoff-Kolff N. V., Jakarta.
- BAIRD, J. R. 1968. A taxonomic revision of the plant family Myricaceae of North America, North of Mexico. PhD, University of North Carolina at Chapel Hill.
- CHEVALIER, A. 1901. Monographie des Myricacées. *Mémoires de la Société Nationale des Sciences Naturelles de Cherbourg* 32: 85-340.
- CHOUREY, M. S. 1974. A study of the Myricaceae from Eocene sediments of southeastern North America. *Palaeontographica B* 146: 88-153.
- FELSENSTEIN, J. 1985. Confidence-limits on phylogenies - an approach using the bootstrap. *Evolution* 39: 783-791.
- HALIM, A. F., AND R. P. COLLINS. 1973. Essential oil analysis of the Myricaceae of the eastern United States. *Phytochemistry* 12: 1077-1083.
- HJELMQVIST, H. 1948. Studies on the floral morphology and phylogeny of the Amentiferae. *Botaniska Notiser* Suppl. 2, 1: 1-171.
- HUTCHINSON, J. 1925. Myricaceae. *In* W. T. Thiselton-Dyer [ed.], *Flora Capensis*, 561-572. L. Reeve and Co., Ltd., London.
- KILLICK, D. J. B. 1969. The South African species of *Myrica*. *Bothalia* 10: 5-17.
- KILLICK, D. J. B., R. M. POLHILL, AND B. VERDCOURT. 1999. New combinations in African Myricaceae. *Kew Bulletin* 53: 993-995.

- LLOYD, D. 1981. The distribution of sex in *Myrica gale*. *Plant Systematics and Evolution* 138: 29-45.
- MACDONALD, A. D. 1977. Myricaceae: floral hypothesis for *Gale* and *Comptonia*. *Canadian Journal of Botany-Revue Canadienne De Botanique* 55: 2636-2651.
- MACDONALD, A. D. 1989. The morphology and relationships of the Myricaceae. In P. R. Crane and S. Blackmore [eds.], *Evolution, Systematics, and Fossil History of the Hamamelidae*, Volume 2: 'Higher' Hamamelidae, 147-165. Clarendon Press, Oxford.
- OGINUMA, K., AND R. TANAKA. 1987. Karyomorphological studies on three species of *Myrica*. *Journal of Japanese Botany* 62: 183-188.
- PIMENTEL, R. A., AND R. RIGGINS. 1987. The nature of cladistic data. *Cladistics* 3: 201-209.
- POLLHILL, R. M., AND B. VERDCOURT. 2000. Myricaceae. In H. J. Beentje and S. A. L. Smith [eds.], *Flora of Tropical East Africa*, 1-12. Balkema, Rotterdam.
- STOKES, J. 1937. Cytological studies in the Myricaceae. *Botanical Gazette* 99: 387-399.
- SUNDBERG, M. D. 1985. Pollen of the Myricaceae. *Pollen et Spores* 27: 15-28.
- SWOFFORD, D. L. 1998. PAUP*. Phylogenetic analysis using parsimony (*and other methods). Version 4. Sinauer Associates, Sunderland, Massachusetts.
- WHITE, F. 1993. African Myricaceae and the history of the Afromontane flora. *Opera Botanica* 121: 173-188.

Phylogenetic relationships and biogeography of Myricaceae based on nuclear and plastid DNA sequences

ABSTRACT

To determine relationships within Myricaceae, phylogenetic analyses of nuclear ITS and plastid *trnL-F* sequence data for 31 taxa, representing all genera and subgeneric groups of Myricaceae, and four outgroup taxa, were carried out using maximum parsimony and Bayesian inference methods. The monophyly of Myricaceae was strongly supported as were the relationships among the four genera: (*Canacomyrica* (*Comptonia* (*Myrica*, *Morella*))). The clade containing all species formerly considered to comprise *Myrica* s.l. is split into two strongly supported clades. The results of this study strengthen the argument for the formal recognition of these two groups as separate genera. The clade comprising *Myrica* s.s. can be defined by a deciduous habit, dry fruits with accrescent spongy bracteoles and leaves with sunken stomata. The clade comprising *Morella* can be defined by a typically evergreen habit, fleshy, papillose fruits frequently with a covering of wax, and leaves with stomata not sunken. Within *Morella*, two clades can be recognized that correspond to previously recognized subgenera. Molecular dating analyses were carried out using the Penalized Likelihood method to date key divergence times within Myricaceae. Close correlations between lineage-specific diversification and major orogenic or climatic events were inferred. The results of this study suggest that much of the present diversity in *Morella* has arisen during the Neogene and that dispersal of seed by birds is likely to have been the most significant factor in determining the modern distribution of the genus.

INTRODUCTION

Vicariance hypotheses involving major geological and/or climatic events (e.g. continental drift, mountain building) have often been invoked to explain intercontinental disjunct distribution patterns for woody plant taxa with fleshy fruits (e.g. Raven and Axelrod, 1974). A presence in Africa, particularly when combined with representatives in other southern continents, has been considered to suggest a southern hemisphere origin associated with the fragmentation of the ancient supercontinent Gondwana (see numerous examples in Raven and Axelrod, 1974). However, an increasing number of studies suggest alternative explanations for disjunct distributions that include Africa. For example, Laurasian migration via land bridges (Dalbergioid Legumes, Lavin et al., 2000; Malpighiaceae, Davis et al., 2002)

or relatively recent (Neogene) long distance dispersal (Melastomataceae, Renner et al., 2001; Annonaceae and Rhamnaceae, Richardson et al., 2004) have been proposed.

Myricaceae are a family of predominantly evergreen shrubs and trees exhibiting major disjunctions between Africa, the Americas and Asia. The discontinuous distribution of the family has been variously attributed to a Gondwanan origin (Bramwell, 1976; Macdonald, 1989), a boreotropical origin (Macdonald, 1977), a Madrean-Tethyan origin (Axelrod, 1975), and a Laurasian origin (Raven and Axelrod, 1974). In a review of major disjunctions in seed plants, Thorne (1972) stated that he was unable to place the family in any distribution category, suggesting that its present range could be interpreted as a relict of a once worldwide distribution.

Wind-pollinated unisexual flowers, aromatic resin-filled balloon¹ glands, and drupaceous, mostly bird-dispersed fruits characterize Myricaceae. Many of the c. 60 species are actinorhizal, forming a nitrogen-fixing symbiosis with the actinomycete *Frankia*, and are therefore able to thrive in nutrient-poor habitats such as sand dune systems, volcanically derived substrates or ultramafic (serpentine) geology. Species are generally found in moist habitats like cloud forests, bogs or riparian zones.

Myricaceae comprise four genera, *Canacomyrica*, *Comptonia*, *Myrica* and *Morella*. Two species of *Myrica* are recognized, both are low-growing deciduous shrubs of north-temperate regions with strongly aromatic leaves and dry fruits with spongy, accrescent bracteoles adapted for dispersal by water. The most widespread species is *Myrica gale* (bog myrtle) which has an almost circumboreal distribution. Like *Myrica*, the monotypic *Comptonia* (sweet fern) is a low-growing, aromatic shrub; it is found in eastern North America and Canada and has dry, possibly animal-dispersed fruits surrounded by spiny bracts. The c. 56 species of *Morella* (wax myrtle, bay berry) are evergreen shrubs and trees (up to 20 m in Asia), disjunctly distributed throughout the Americas, Africa and Asia. Centres of endemism of the genus are in tropical East Africa, the Cape region of South Africa, the Caribbean and Andean South America. Members of *Morella* tend to have narrow distributions, occurring on islands or within

¹ Balloon gland is the term coined by Chourey (1974) to describe the resinous mass that forms when a multicellular peltate gland matures. They are found in slight depressions in the epidermis of all Myricaceae species.

specific altitudinal ranges on mountains. Most species are aromatic and have drupaceous fruits covered in fleshy papillae, and sometimes also wax, that are bird-dispersed. Finally, endemic to New Caledonia, the monotypic *Canacomyrica* is a shrub or small tree with odourless leaves, bearing male and morphologically perfect (functionally female) flowers and fleshy fruits that may be bird-dispersed.

The majority of Myricaceae species are morphologically similar (Adamson, 1950; Abbe, 1974; White, 1993; Polhill and Verdcourt, 2000). Concomitantly, high infraspecific variability, particularly in leaf shape, can frequently be observed (Baird, 1968; Schatz, 2001). As a result, authors have long disagreed on the delimitation of genera and subgeneric groups within the family and the use of *Morella* has only recently been generally accepted (Chapter 7). Some authors have recognized subgenera within *Morella* (*Myrica* auctt.; e.g. Chevalier, 1901; Baird, 1968; Wilbur, 1994), but relationships are poorly understood. Molecular phylogenetic data has shown *Canacomyrica* to occupy a position sister to the other genera of Myricaceae (Chapter 2). However, the relationships among and within the remaining three genera have not previously been examined in a phylogenetic context. The taxonomic uncertainty surrounding Myricaceae contributes to the problem of understanding the distribution of the family, since a well-established systematic framework is a prerequisite for examining biogeographical scenarios.

In this study all genera of Myricaceae were sampled, using sequence data from both nuclear (ITS) and plastid (*trnL-F*) genomes to reconstruct the phylogenetic history of the family and to attempt to clarify generic and subgeneric relationships. Molecular dating analyses based on PL (Penalized Likelihood; Sanderson, 2002) were used to test some of the various biogeographic scenarios that have been proposed to explain the present distribution of the family. Several recent studies have used PL to examine divergence times in various plant groups (Conti et al., 2002; Berry et al., 2004; Renner et al., 2004; Lavin et al., in press). PL is a semiparametric rate smoothing method that uses the data to find an optimal level of smoothing and which permits each lineage to have a separate rate, whilst penalizing rates that vary too much across a phylogeny (Sanderson, 2002). Furthermore, this method makes it possible to incorporate multiple calibration points into the calculations.

MATERIALS AND METHODS

Plant material— Silica gel-dried leaf material (Chase and Hills, 1991) was collected for this study in New Caledonia, South Africa and Macaronesia; further leaf material was obtained from cultivated plants and herbarium specimens. Voucher information and Genbank accession numbers for plant material used in this study are listed in Table 1. All genera and sections of Myricaceae identified by Chevalier (1901) and all major areas of distribution were sampled. Where possible, multiple sampling was carried out to reflect the wide distribution of some taxa (e.g. *Morella cerifera*) or those taxa with commonly recognized varieties (e.g. *Morella adenophora*; see Table 1). However, multiple sampling was limited by time and resources. Based on the results of previous analyses (see Chapter 2), Juglandaceae species were chosen as out-group and sequences for these taxa were obtained from GenBank (Table 1). DNA was extracted using a 2X CTAB method adapted from Doyle & Doyle (1990), modified to include a wash with ammonium acetate (7.5 M NH₄AC; Weising et al., 1995) to remove impurities co-isolated with the DNA.

PCR amplification and sequencing— Amplification of the *trnL-F* region was carried out using the forward primer c and the reverse primer f (Taberlet et al., 1991). PCR reactions of 50 µl contained: 2 µl DNA template, 0.2 mM of each dNTP, 0.3 µM of each primer, 2 units Taq polymerase (Bioline, London, UK), 2 mM MgCl₂, and 5 µl reaction buffer (160 mM (NH₄)₂ SO₄, 670 mM Tris HCl, 0.1% Tween 20, pH 8.8). The following PCR profile was used: 1 cycle at 94°C for 4 minutes; 30 cycles at 94°C for 45 seconds, 55°C for 45 seconds and 72°C for 3 minutes; 1 cycle at 72°C for 10 minutes. The resulting PCR products were purified using QIAquick purification kits (QIAGEN Ltd., Crawley, UK) according to the manufacturer's instructions.

TABLE 1. Myricaceae material sequenced in this study

Taxon	Code ¹	Voucher/Source	Geographical origin	GenBank No. ²
Ingroup (Myricaceae)				
<i>Myrica gale</i>	GSCO	<i>Hedge</i> s.n. (E)	UK, Scotland, S. Uist	
<i>Myrica gale</i>	GJAP	<i>Kenicer</i> s.n. (E)	Japan, Tokyo University Nikko Botanical Garden	
<i>Myrica gale</i> var. <i>tomentosum</i>	TOM	<i>Pirie</i> 87BL00481(E)	East Siberia (cultivated)	
<i>Myrica hartwegii</i>	HART	<i>Edwards</i> 93 (RPBG)	California	
<i>Comptonia peregrina</i>	COM3	<i>Meagher</i> s.n. (E)	Massachusetts, Nantucket	
<i>Canacomyrica monticola</i>	905	<i>Herbert</i> 934 (E)	New Caledonia	
<i>Morella punctata</i>	PUNC1	<i>Gardner</i> 25 (E)	Cuba	
<i>Morella pavonis</i>	PV	<i>Gardner & Knees</i> 6304 (E)	Chile	
<i>Morella parvifolia</i>	PARV	<i>Laegaard</i> 55225 (BM)	Ecuador, Loja, Saraguro	
<i>Morella pubescens</i>	T2	<i>Pennington, Reynel and Daza</i> 1093 (E)	Peru	
<i>Morella esculenta</i>	ESC7	<i>Moeller</i> 01183 (E)	China	
<i>Morella nana</i>	N1	<i>Gardner</i> 523 (E)	China (cultivated)	
<i>Morella javanica</i>	JAV	<i>Radhiah & Cronk</i> 135 (E)	Sumatra	

Taxon	Code¹	Voucher/Source	Geographical origin	GenBank No.²
<i>Morella adenophora</i>	AD7758	<i>Ye Hua-gu</i> 7758 (IBSC)	China	
<i>Morella adenophora</i>	AD4157	<i>Cheng</i> 4157 (E)	Taiwan	
<i>Morella rubra</i>	RUB1	<i>Ge Xhu-jun</i> s.n. (IBSC)	China	
<i>Morella rubra</i>	R4160	<i>Cheng</i> 4160 (E)	Taiwan	
<i>Morella rubra</i>	R1	<i>Gardner</i> 522 (E)	Japan (cultivated)	
<i>Morella spathulata</i>	SPATH	<i>Lowry & Randrianasolo</i> 4546 (P)	Madagascar	
<i>Morella pilulifera</i>	PIL	<i>Balkwill</i> 7889 (E)	Transvaal, South Africa	
<i>Morella serrata</i>	SER	<i>Herbert</i> 1009 (E)	Cape, South Africa	
<i>Morella integra</i>	INT14	<i>Herbert</i> 1014 (E)	Cape, South Africa	
<i>Morella salicifolia</i>	SA	<i>Wood</i> 3121 (BM)	Yemen	
<i>Morella brevifolia</i>	BR	<i>Balkwill</i> 7575 (E)	Transvaal, South Africa	
<i>Morella diversifolia</i>	DIV5	<i>Herbert</i> 1005 (E)	Cape, South Africa	
<i>Morella quercifolia</i>	QUER6	<i>Herbert</i> 1006 (E)	Cape, South Africa	
<i>Morella cordifolia</i>	CORD3	<i>Herbert</i> 1003 (E)	Cape, South Africa	
<i>Morella humilis</i>	HUM11	<i>Herbert</i> 1011 (E)	Cape, South Africa	
<i>Morella kraussiana</i>	KRAU4	<i>Herbert</i> 1004 (E)	Cape, South Africa	
<i>Morella faya</i>	SM204	<i>Herbert</i> SM201 (E)	Azores	
<i>Morella rivas-martinezii</i>	F118	<i>Herbert</i> F101 (E)	Canaries	

Taxon	Code ¹	Voucher/Source	Geographical origin	GenBank No. ²
<i>Morella carolinensis</i>	HET	Anderson A20055 (FSU)	Florida, USA	
<i>Morella californica</i>	CA	Herbert V1 (E)	California, USA	
<i>Morella inodora</i>	I70	Anderson A19870 (FSU)	Florida, USA	
<i>Morella cerifera</i>	CER60	Anderson A20060 (FSU)	Florida, USA	
<i>Morella cerifera</i>	CERB	Ibanez et al. 128A1(E)	Belize	
Outgroup (Juglandaceae)	-			
<i>Juglans nigra</i>	-	Potter et al. 2002 (ITS)	North America	AF338491
		Manos & Stone, 2001 (<i>trnL-F</i>)		AF303783
<i>Juglans cinerea</i>	-	Stanford et al. 2000 (ITS)	North America	AF179572
		Manos & Stone, 2001 (<i>trnL-F</i>)		AF303786
<i>Engelhardia roxburgiana</i>	-	Manos & Stone, 2001 (ITS)	China	AF303801
		Manos & Stone, 2001 (<i>trnL-F</i>)		AF303774
<i>Rhoiptelea chiliantha</i>	-	Manos & Stone, 2001 (ITS)	China	AF303800
		Manos & Stone, 2001 (<i>trnL-F</i>)		AF303773

¹ Sequencing reference code.

² GenBank accession numbers not yet available for sequences produced in this study.

Amplification of the ITS1-5.8S-ITS2 region was carried out using the forward primer ITS5 and the reverse primer ITS4; in some cases it was necessary to amplify the region in two pieces using the two internal primers ITS2 and ITS3, in addition to ITS5 and ITS4 (White et al., 1990). PCR reactions were as for *trnL-F* with the addition of 1% DMSO to improve amplification (Frackman et al., 1998). The following PCR profile was used: 1 cycle at 94°C for 3 minutes; 30 cycles at 94°C for 1 minute, 55°C for 1 minute and 72°C for 1 minute 30 seconds; 1 cycle at 72°C for 5 minutes.

For some taxa the ITS PCR product contained multiple bands of varying length. Cloning was carried out on a number of such samples using pGEM-T Easy Vector kit (Promega UK, Southampton, UK) according to the manufacturers instructions, followed by extraction and purification using Perfectprep Plasmid Mini kit (Eppendorf A.G., Hamburg, Germany). Plasmids were sequenced as above using either the ITS primers or the pUC primers supplied with the pGEM-T Easy Vector kit. This method was carried out to confirm that the additional bands were present as a result of fungal contamination of the sample and not as a result of the presence of multiple (paralogous) copies of ITS. Subsequently, for samples with multiple bands, the sample was run on low melting temperature agarose, the target band was excised and extracted from the gel using QIAquick gel extraction kit (QIAGEN Ltd., Crawley, UK), then the PCR was performed again on the gel-extracted product.

Sequencing reactions of 20µl contained the CEQ™ DTCS Quick Start Kit (Beckman Coulter Ltd., High Wycombe, UK). For the ITS region the primers ITS2, ITS3, ITS4 and ITS5 (White et al., 1990) were used and 1M Betaine was added to some samples to improve sequencing read-through (Frackman et al., 1998). For the *trnL-F* region the primers c, d, e and f (Taberlet et al., 1991) were used and in some cases it was necessary to use a further internal primer 'm' which was designed to amplify the middle section of the *trnL-F* region. The internal primer (m) is previously unpublished and matches bases 317-336 of the *trnL* gene; the sequence of this primer is GAGTCCCATTCTACATGTCA. Sequencing reactions were performed using the following PCR profile: 25 cycles at 96°C for 10 seconds, 50°C for 5 seconds, 60°C for 4 minutes. The sequence reaction products were cleaned according to manufacturer's instructions before being run on a CEQ™ 8000 Genetic Analysis System (Beckman

Coulter Ltd., High Wycombe, UK). Forward and reverse sequences were manually assembled in Chromas version 2.12 (Technelysium Pty. Ltd., Helensvale, Australia).

Alignment and analyses— Alignment of *trnL-F* sequences required the insertion of gaps. Alignment of ITS sequences required the insertion of gaps and the exclusion of some regions due to alignment ambiguity. Gaps were coded following the simple method of Simmons and Ochoterena (2000; see alignment, Appendix 4). Initial analyses of these data sets (results not shown) indicated that there were no strongly supported (>85%) incongruent clades among them. Therefore, a combined *trnL-F* and ITS data set (data set I) was compiled. All sequence alignment was carried out by eye.

The phylogeny of Myricaceae was reconstructed using both maximum parsimony (MP) and Bayesian inference (BI). Maximum parsimony analyses were performed on data set I using PAUP* Version 4.0b10 (Swofford, 1998). Heuristic searches were carried out with tree-bisection-reconnection (TBR) and saving multiple trees (MulTrees). Branch lengths were calculated using the delayed transformation (DELTRAN) optimisation. Support for the tree topologies obtained was assessed using bootstrap analysis (Felsenstein, 1985) performed using the heuristic search option and 1000 replicates. The following categories were used to describe bootstrap percentage (BP) results: 50-74, weak support; 75-84, moderate support; 85-100, strong support.

Bayesian inference was conducted using MrBayes version 3.0 (Huelsenbeck and Ronquist, 2001). Modeltest 3.5 (Posada and Crandall, 1998) was used to determine the most appropriate substitution model for the data (ITS and *trnL-F* assessed separately). The Bayesian analysis was performed on the combined data set (data set I with gap coding removed). Four incrementally heated Markov chains were run simultaneously for different numbers of generations and the likelihood values per generation were plotted to examine at what point the tree scores reached a plateau. The effects of varying the heating parameter (default T=0.2) were also investigated. A maximum number of 500,000 generations and a heating parameter of T=0.08 were selected and the analyses run several times with a tree being saved every 100 generations. A burn-in value of 100 (=10,000 generations) was used to discard the trees generated up to the point of convergence. A majority-rule consensus tree

showing the posterior probability values was generated in PAUP*. Bayesian posterior probability values range from zero to one, with zero being low and one being high.

Molecular dating— To evaluate whether the sequences evolved in a clocklike fashion, a likelihood ratio test (Felsenstein, 1988) was performed on the combined ITS and *trnL-F* data set. A molecular clock was rejected (LR=50.7866, df=24, p=0.01) indicating significant variation in the rate of molecular evolution in different branches of the tree. The penalized likelihood (PL) method implemented in r8s (Sanderson, 2002; <http://ginger.ucdavis.edu/r8s/>) was used to estimate nucleotide substitution rates and ages of selected clades. For the purposes of this analysis it was necessary to compile a reduced data set (data set II) of combined ITS and *trnL-F* sequences that minimized the number of polytomies in the data set and included a more distant outgroup (*Fagus crenata* [Fagaceae]) that would eventually be pruned out of the tree. Data set II was analyzed in MrBayes (as above) and the resulting consensus tree was then used in the PL analysis. Cross-validation was first performed in r8s to obtain the optimum rate-smoothing parameter for the transition of substitution rate between ancestor and descendants based on the given data. The BI tree was converted to an ultrametric tree in PL using the recommended algorithm (TN=truncated Newton method), collapsing branches of zero length. Analyses were performed using various combinations of fossil calibration points and fixing the root node at two different ages (see below). Trees were viewed in TreeView X (<http://darwin.zoology.gla.ac.uk/%7Erpage/treeviewx/>).

Age constraints were derived from the fossil record for Myricaceae and Juglandaceae. The ages of geological epochs follow Harland et al. (1990). The *Comptonia* node was set to a minimum of 49 Ma (Million years) based on the presence of leaves of the fossil species *Comptonia columbiana* in the 'Republic' flora, NE Washington (Wolfe and Wehr, 1987); this fossil appears to be the oldest known Myricaceae record. *Comptonia* leaves are easily recognized in the fossil record (Manchester, 1999) and the Republic flora was dated using radiometric techniques (Wolfe and Wehr, 1987). The root of the tree could be fixed at two possible dates. Firstly, the oldest known fossil fruits that can be attributed to extant tribes of Juglandaceae are Palaeocene (Manchester, 1987), thus a date of 61 Ma (corresponding to mid-Palaeocene) was chosen for the root. Secondly, Normapolles flowers in the Middle Senonian of

Sweden (Friis, 1983) have been suggested to have affinity with Juglandaceae or *Canacomyrica*, thus a date of 83 Ma (corresponding to the Santonian-Campanian boundary) was selected for the root. It was deemed necessary to take the conservative approach of including this older date because the sister group of Myricaceae is equivocal (see Chapter 2).

RESULTS

Combined analyses— Data set I (combined ITS and *trnL-F*) contained 40 taxa (36 ingroup taxa) and 1511 characters (including gap coding), of which 170 (11%) were potentially parsimony informative. The ITS data contributed 532 characters, including three coded gaps, and 111 potentially parsimony informative characters (21%) whilst the *trnL-F* data contributed 979 characters, including two coded gaps, and 54 potentially parsimony informative characters (6%). A single indel (length=9 bases) in the *trnL-F* data (see Appendix 4) was shared by the African and Malagasy species. MP analysis of data set I produced 232 most parsimonious trees (tree length 438, CI=0.80, RI=0.85). The strict consensus of the 232 most parsimonious trees is shown in Figure 1 with bootstrap percentages (BP) equal to or greater than 50 shown above the branches. The strict consensus tree produced in this analysis of combined data is more fully resolved than the strict consensus trees produced by analysis of either ITS or *trnL-F* separately (results not shown). One of the 232 most parsimonious trees is shown in Figure 2 with branch lengths above the branches (DELTRAN optimization).

Pairwise sequence divergences among species of Myricaceae were calculated in PAUP* (Appendix 5) using the GTR (General Time Reversible; Rodriguez et al., 1990) model of molecular evolution. Within Myricaceae pairwise distances ranged from zero between samples of *Morella rubra* (from Taiwan and China) to 0.069 between *Canacomyrica* and *Myrica gale* (UK sample). Pairwise distances between *Myrica* species and *Morella* species ranged from 0.017 between *Myrica gale* (Japanese sample) and *Morella punctata*, to 0.027 between *M. gale* (UK sample) and *Morella pubescens* (South America) (mean between all *Myrica* species and *Morella* species=0.022). The greatest pairwise distance within *Morella* was 0.019 between *Morella adenophora* (Taiwan) and *M. pubescens* (mean among all *Morella* species=0.010).

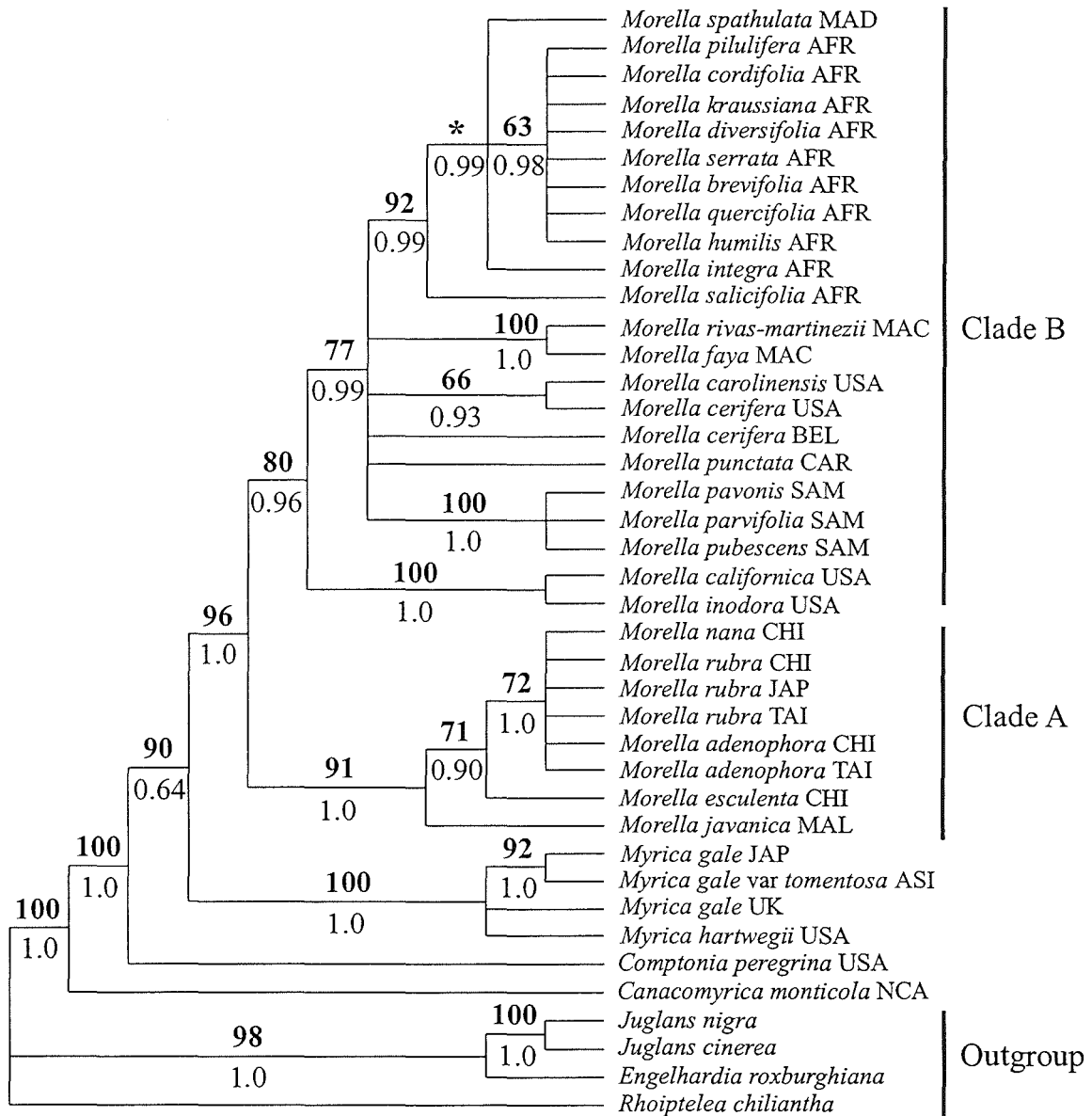

Figure 1: Strict consensus tree of the 232 equally most parsimonious trees produced from analysis of dataset I, combined ITS and *trnL-F*. Bootstrap percentages greater than or equal to 50 are shown in bold above the branches, Bayesian posterior probabilities are shown below the branches. Asterisk indicates group with bootstrap percentage of less than 50. Codes used for the geographical origin of the taxa are as follows: AFR= Africa; MAD=Madagascar;MAC=Macaronesia; USA=North America; BEL=Belize; CAR=Caribbean; SAM=South America; CHI=China; TAI=Taiwan; MAL=Malaysia; JAP=Japan; ASI=Northern Asia;UK=United Kingdom; NCA=New Caledonia.

The model indicated by Modeltest 3.06 for the ITS data was TrNef+G (Tamura and Nei, 1993) with equal base frequencies; substitution rates A-C=1.00, A-G=1.43, A-T=1.00, C-G=1.00, C-T=3.29, G-T=1.00; and gamma shape parameter =0.2657. The model indicated for the *trnL-F* data was K81uf+G (Kimura, 1981) with base frequencies A=0.35, C=0.16, G=0.15, T=0.33; substitution rates A-C=1.00, A-G=1.10, A-T=0.17, C-G=0.17, C-T=1.10, G-T=1.00; and gamma shape parameter =0.1648. Bayesian analysis of data set I was carried out with partitioning of the data so that the appropriate models could be applied to the different regions. Bayesian analysis produced a topologically identical strict consensus tree to that produced in the MP analysis. Bayesian posterior probabilities (PP) are shown in Figure 1 below the branches and are largely congruent with the Bootstrap support percentages (see below).

In all trees the monophyly of Myricaceae is strongly supported (100 BP, 1.00 PP). *Canacomyrica* is sister to a strongly supported clade (100 BP, 1.00 PP) comprising the rest of Myricaceae. *Comptonia* is sister to a clade comprising *Myrica* and *Morella* species; this clade receives strong bootstrap support (90 BP) although the Bayesian posterior probability is somewhat low (0.64 PP). *Myrica hartwegii* and the varieties of *Myrica gale* included in the analysis form a strongly supported clade (100 BP, 1.00 PP), which is itself sister to a strongly supported clade (96 BP, 1.00 PP) comprising all species of *Morella*. Within *Morella* two major clades can be identified (Figure 1). Clade A comprises all Asian species, the monophyly of which is strongly supported (91 BP, 1.00 PP). Within Clade A, *M. javanica* is sister to the rest of the species and *M. esculenta* is sister to the remaining species; these relationships receive weak bootstrap support (71 and 72 BP respectively) but high Bayesian posterior probabilities (0.90 and 1.00 respectively). Clade A is sister to the moderately supported Clade B (80 BP, 96 PP) containing all non-Asian species. Within Clade B, the two North American taxa, *Morella californica* and *Morella inodora*, form a strongly supported clade (100 BP, 1.00 PP) sister to a large polytomy comprising the remaining species. Within this polytomy there are several strongly supported relationships: the three South American taxa form a terminal trichotomy (100 BP, 1.00 PP); the Macaronesian taxa form a clade (100 BP, 1.00 PP); the African and Malagasy taxa form a clade (92 BP, 0.99 PP) within which the crown group of southern African (mostly Cape) taxa is unresolved.

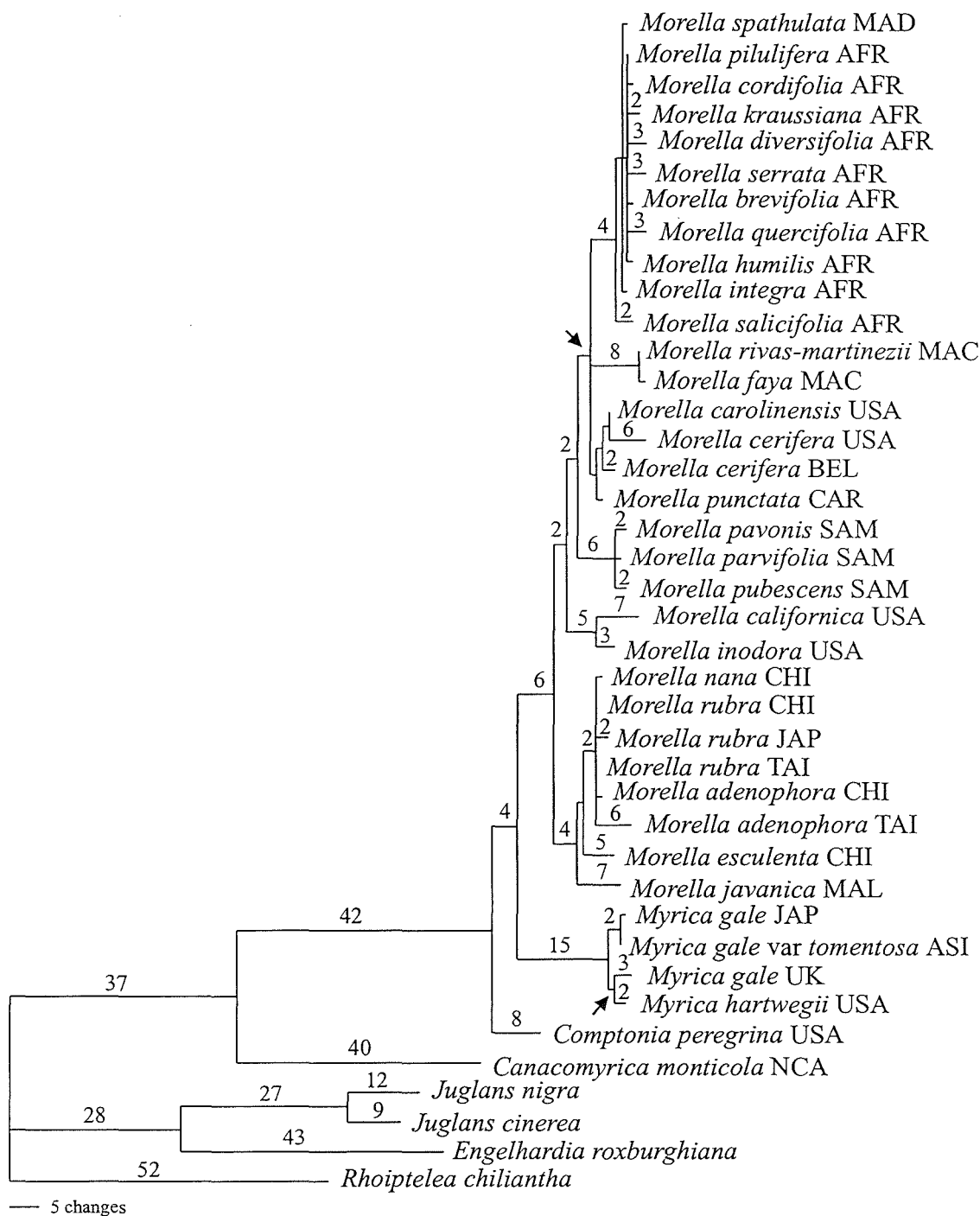

Figure 2: One of the 232 equally most parsimonious trees produced from analysis of dataset I, combined ITS and *trnL-F*. Branch lengths >1 are shown above the branches (DELTRAN optimization). Arrows indicate groups not present in the strict consensus tree. Codes used for the geographical origin of the taxa are as follows: AFR= Africa; MAD=Madagascar; MAC=Macaronesia; USA=North America; BEL=Belize; CAR=Caribbean; SAM=South America; CHI=China; TAI=Taiwan; MAL=Malesia; JAP=Japan; ASI=Northern Asia; UK=United Kingdom; NCA=New Caledonia.

Molecular dating analysis— Data set II contained 26 taxa (23 ingroup taxa, two outgroup taxa retained, one pruned out) and 1524 characters (including gaps). The topology of the 50% majority rule consensus tree produced in the Bayesian analysis of data set II did not differ significantly from that produced in the wider analyses (above). This tree formed the basis of the molecular dating analysis. Table 2 shows the estimated ages (all dates given are minimal ages) of various nodes in the tree based on the different combinations of root ages and fossil calibration point. Each node is defined as the most recent common ancestor (MRCA) of a pair of taxa (see Table 2). Figure 3 shows the result of the PL analysis with a smoothing rate of 50.12, the root fixed at 61 Ma and the *Comptonia* node (node X) fixed at 49 Ma.

DISCUSSION

Phylogeny and taxonomic implications— In all analyses the monophyly of Myricaceae is strongly supported. This result is consistent with the findings of a wider survey of Fabid taxa based on *rbcL* (Chapter 2). The placement of *Canacomyricea* as sister to the remaining species is also consistent with previous findings (Chapter 2). The other monotypic genus of the family, *Comptonia*, is sister to a strongly supported clade containing the two remaining genera, *Myrica* and *Morella*. The position of *Comptonia* and its several unique (within the family) morphological characters, such as pinnatifid leaves with stipules and fruits surrounded by laciniate bracteoles forming a cupule, support its generic status.

The clade containing all species formerly considered to comprise *Myrica* s.l. is split into two strongly supported clades. The clade comprising *Myrica* s.s. can be defined by a deciduous habit, dry fruits with accrescent spongy bracteoles and leaves with sunken stomata. The clade comprising *Morella* can be defined by a typically evergreen habit, fleshy, papillose fruits frequently with a covering of wax, and leaves with stomata not sunken. The molecular data, therefore, lend convincing support to the argument for the formal recognition of these two groups as separate genera.

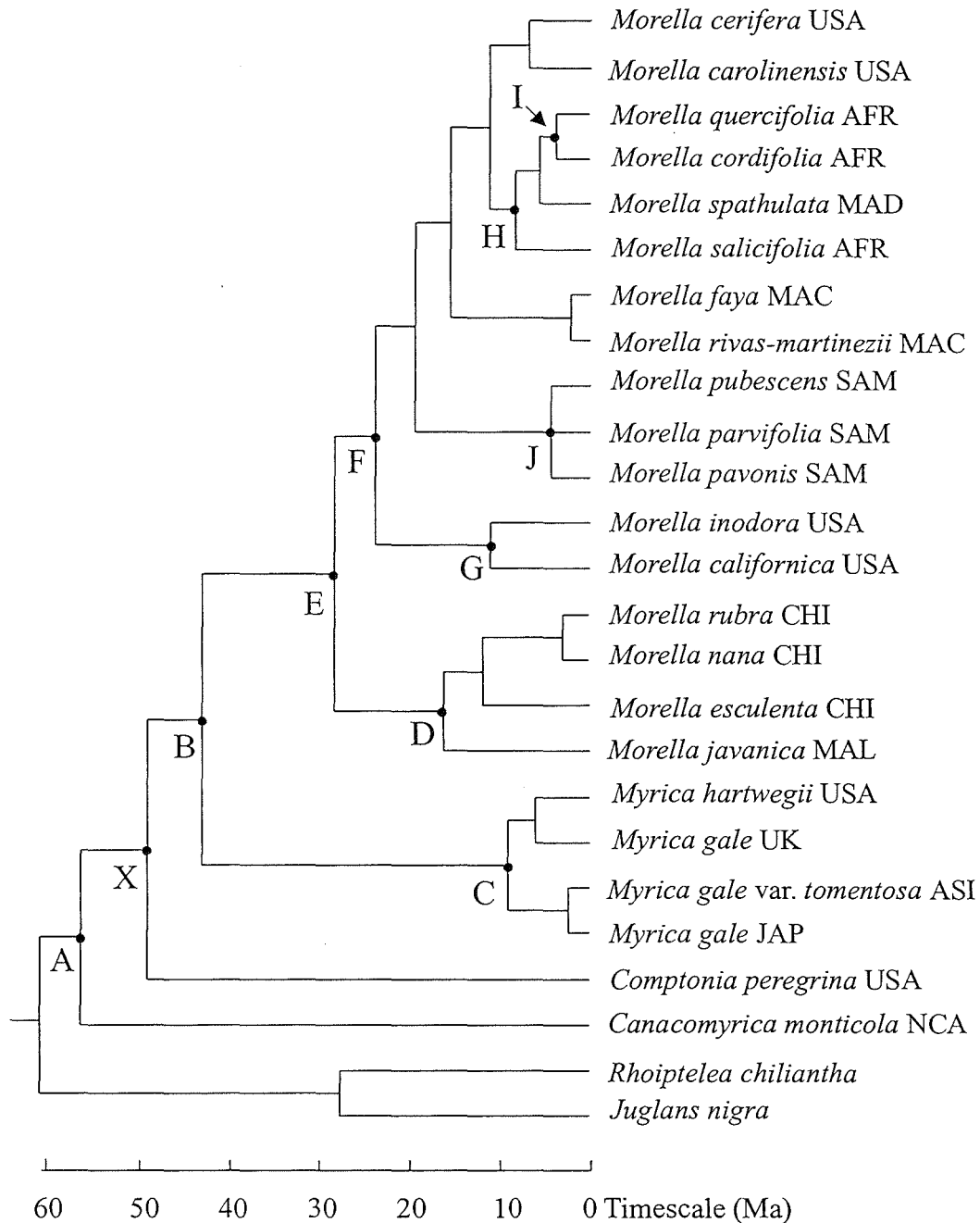

Figure 3: Maximum likelihood tree of Myricaceae based on dataset II, combined ITS and *trnL-F* with the root set at 61 Ma, subjected to penalized likelihood rate smoothing. Nodes identified by letter are discussed in the text.

TABLE 2. Results of the Penalized Likelihood analyses

Node (defined as MRCA ¹ of: and statistics	Age of Node	
	Root fixed at 61 Ma	Root fixed at 83 Ma
A (<i>Canacomyrica</i> , <i>Comptonia</i>)	56.31	69.82
X Fixed (<i>Comptonia</i> , <i>Myrica hartwegii</i>)	49	49
B (<i>Myrica hartwegii</i> , <i>Morella javanica</i>)	43.02	43.17
C (<i>Myrica gale</i> var. <i>tomentosa</i> , <i>Myrica hartwegii</i>)	8.92	9.30
D (<i>Morella javanica</i> , <i>Morella esculenta</i>)	16.15	16.41
E (<i>Morella javanica</i> , <i>Morella californica</i>)	28.31	28.66
F (<i>Morella californica</i> , <i>Morella pavonis</i>)	23.77	24.13
G (<i>Morella californica</i> , <i>Morella inodora</i>)	10.99	11.20
H (<i>Morella salicifolia</i> , <i>Morella quercifolia</i>)	8.28	8.45
I (<i>Morella cordifolia</i> , <i>Morella quercifolia</i>)	3.84	3.93
J (<i>Morella pavonis</i> , <i>Morella parvifolia</i>)	4.23	4.32
Smoothing factor	50.12	63.10
Mean rate of variation (substitutions/site/year)	5.392 x10 ⁻¹⁰	4.910 x10 ⁻¹⁰
SD of rate of variation	0.00030	0.00021

¹MRCA = most recent common ancestor

Within *Morella*, two moderately to strongly supported clades can be identified. The Asian taxa, Clade A (Figure 1), are defined by fruits lacking wax, branched male inflorescences and unbranched stamens. Within this Asian group *M. javanica*, a species found throughout Malesia, is sister to the other species. *M. esculenta* is sister to a poorly resolved group of species comprising *M. nana* (found at high altitudes in Yunnan, China), *M. adenophora* (occurring from Taiwan in the east to Yunnan in the west) and *M. rubra* (occurring in Japan and Taiwan in the east to Yunnan in the west). *M. esculenta* is clearly differentiated from this crown group, hereafter referred to as the 'Rubra complex', on the basis of its fruit morphology which is more similar to that of *M. javanica* (see Chapter 8). Within the 'Rubra complex' it seems likely that *M. nana* is not separate from *M. rubra* or the Chinese *M. adenophora*, based on the low morphological and molecular divergence between them. However, the Taiwanese sample of *M. adenophora*, often referred to var. *kusanoi*, has a number of molecular autapomorphies (see Figure 2) suggesting that it may be genetically isolated from the rest of the 'Rubra complex'. This species group clearly requires more detailed study of both molecular and morphological variation at population level.

Within the non-Asian Clade B (Figure 1), which is defined by male flowers with branched stamens and mostly waxy fruits, there are several interesting patterns. The North American taxa are polyphyletic with *M. californica* and *M. inodora* forming a well-supported group sister to the rest of the clade, whilst *M. cerifera* (a wide-ranging species of North and Central America and the Caribbean) and *M. carolinensis* together form a weakly supported group embedded in the Clade B polytomy (see below). The relationship of the Belize sample, attributed to *M. cerifera*, to the *M. cerifera*-*M. carolinensis* clade perhaps suggests that its status warrants reappraisal in the light of these results.

The African taxa are the most derived group with very little molecular divergence among the species (see Figure 2). *M. salicifolia*, a wide-ranging African species (also in Saudi Arabia and Yemen) is sister to the rest of this group, which includes the Malagasy species *M. spathulata*. The sampling of the African taxa is not complete due to under-representation of tropical species of which a number of subspecies and varieties are recognized in the Flora of Tropical east Africa (Polhill and Verdcourt, 2000). However, sampling from the Cape region of southern Africa is complete. A

crown group comprising all the species of the Cape (including *M. brevifolia* and *M. pilulifera* which are not Cape species but are found further east in southern Africa) forms a trichotomy with *M. spathulata* and *M. integra*. The position of *M. integra* is somewhat surprising, given its previous status as a subspecies of *M. serrata*, although support for this relationship is low (Figure 1).

There is low molecular variation among the Cape crown group yet significant morphological and ecological variation can be observed among at least some of them: *M. quercifolia* has distinctive pinnatifid leaves and a low habit; *M. cordata* has distinctive cordate leaves and is entirely restricted to sand dune habitats in the western Cape. This degree of morphological variation, albeit only in leaf shape, is remarkable given the lack of morphological variation among the rest of *Morella* species (particularly in Clade B). Among some of the other species, however, there is almost continuous morphological variation in leaf shape and character (e.g. *M. humilis*, *M. kraussiana*, *M. diversifolia*) indicative of recent (perhaps ongoing) speciation within this group. The solution chosen by White (1993) to synonymize most of these species does little to resolve the problem. Some species (e.g. *M. quercifolia* and *M. cordifolia*) are easily recognized in the field and are unlikely to be confused with any other species, but it is clear that further investigation at population level is required to establish relationships among all the Cape taxa.

Within *Morella*, the recognition of an Asian group is consistent with the work of Chevalier (1901), who placed these species in *Myrica* subg. *Morella*. The results of this study suggest that Chevalier's subgenera *Faya* (*M. faya*, *M. inodora* and *M. californica*) and *Cerophora* are polyphyletic with respect to one another. The recognition of an Asian and a non-Asian group is, however, consistent with the classification proposed by Wilbur (1994) who recognized Chevalier's *Morella* subg. *Morella* but placed the remainder of *Morella* species in a new subgenus *Cerothamnus* (Tidstr.) Wilbur. Within subgenus *Cerothamnus*, Wilbur recognised series *Faya* (equivalent to Chevalier's subgenus of the same name) and series *Cerothamnus* (for the remainder of species), but the results of this study provide no support for the recognition of these subdivisions of the group. The results of this study suggest that there are similarities between the African species and *M. cerifera*, which (with the exception of *M. salicifolia*) share the synapomorphy of a lack of trichomes on the

endocarp. However, the recognition of this group to the exclusion of the other non-Asian taxa would render that group paraphyletic. It seems appropriate therefore to recognise only two groups: *Morella* subg. *Morella* and *Morella* subg. *Cerothamnus* (see Chapter 8 for keys and descriptions).

Substitution rate estimates and the fossil record— The substitution rates calculated in this study, based on combined analysis of ITS and *trnL-F*, were 5.392×10^{-10} (substitutions per site per year; based on a root age of 61 Ma) and 4.910×10^{-10} (substitutions per site per year; based on a root age of 83 Ma). These rates are somewhat higher than those reported for ITS for other woody plants such as *Corylus* (Betulaceae; $2.27\text{--}4.31 \times 10^{-10}$ substitutions per site per year; Whitcher and Wen, 2001) or *Hamamelis* (Hamamelidaceae; $3.5\text{--}4.1 \times 10^{-10}$ substitutions per site per year; Wen and Shi, 1999) but lower than those reported for *Phyllica* (Rhamnaceae; 2.44×10^{-9} substitutions per site per year; Richardson et al., 2001a); they are broadly congruent with the rate published for *trnL-F* for the woody *Phyllica* (4.87×10^{-10} substitutions per site per year; Richardson et al., 2001a). Direct comparison of substitution rates with those from other studies is difficult because the rates calculated here are based on combined use of ITS and *trnL-F* data with differing modes of molecular evolution.

The fossil record for Myricaceae requires re-examination in the light of recent taxonomic changes and the molecular data presented here. Those fossils attributed to *Myrica* s.l. may in fact represent *Morella*, but their potential for informing our understanding of the history of the family is obscured until they are correctly identified. The differences in stomata and fruit morphology between the two genera mean that it is possible to make such reassessments of macrofossils. Friis (1985) described endocarps, which she attributed to *Myrica*, from the late Middle Miocene (c. 14.2 Ma) Fåsterholt flora, Denmark. In one illustration (Friis, 1985, Figure 7) the presence of papillae on the outer surface of the endocarp is clear, thus the material can be attributed to *Morella* without the need to examine the actual fossils. Conversely, the pollen of Myricaceae is frequently mistaken for that of closely related families (especially Casuarinaceae and Betulaceae; Chourey, 1974; Sundberg, 1985) and there is little intra-generic differentiation within Myricaceae (Sundberg, 1985).

The age of the Fasteholt fossils does not conflict with the divergence time estimates (Table 2) calculated for *Morella*. Since it is not possible to assign these fossils to any particular lineage within *Morella* they must be placed at the stem of the *Morella* clade which diverged from the *Myrica* lineage at least 43.17 Ma ago. All the divergence time estimates should be viewed with caution given that they are based on inexact calibration points.

Biogeography— Due to its presence in New Caledonia, the confirmation of *Canacomyrica* as a member of Myricaceae significantly alters our understanding of the distribution of the family. The PL analyses performed here suggest that the *Canacomyrica* lineage diverged between 56 Ma ago and 70 Ma ago (all calculated divergence date estimates are rounded to the nearest integer for the purposes of discussion). The older date is derived from calculations in which the root of the tree (Figure 3) was set at 83 Ma based on Normapolles fossil evidence (i.e. ancestral to both Juglandaceae and Myricaceae, if not all 'core' higher hamamelidae) and as such may be artificially old for the true divergence between Juglandaceae and Myricaceae. The younger date, however (based on oldest known Juglandaceae fossils), is consistent with estimates of the age of New Caledonia which, although an island of Gondwanan continental derivation, was submerged from the Late Cretaceous to the Early Eocene and is thought to have re-emerged, coincident with undergoing the orogeny that put in place its large ultramafic outcrops, in the mid to late Eocene (from approx. 56 Ma; McLoughlin, 2001).

That the ancestors of *Canacomyrica*, and indeed Myricaceae, may have been among the earliest colonizers of new, volcanically derived, substrates is consistent with our knowledge of the ecology of the modern species (see below). But an early presence in the South Pacific region is not. Some authors have considered Myricaceae as a family of Laurasian origin (Raven and Axelrod, 1974). The placement of *Canacomyrica* may be interpreted as conflicting with this northern hemisphere concept of the family. Whilst it is possible that *Canacomyrica* may have been dispersed by migratory birds to New Caledonia from ancestral populations in southeast Asia, there is no fossil evidence to support this route nor are there any extant members of the genus on the abundant ultramafic outcrops in southeast Asia. Fossil pollen attributed to *Canacomyrica* has, however, been recorded from Eocene-Miocene deposits in New

Zealand. Within Fagales both Nothofagaceae and Casuarinaceae are entirely restricted to the southern hemisphere; the former has often been interpreted as a classic Gondwanan disjunct (e.g. McLoughlin, 2001). In the light of this study and other phylogenetic data now available for all other families in Fagales, it may be timely to re-examine the southern hemisphere history of the order.

Based on the PL analyses the *Myrica* and *Morella* lineages diverged 43 Ma ago (mid Eocene). Ancestors of both *Comptonia*, for which numerous Eurasian fossils (Eocene-Pliocene; Manchester, 1999) are known, and *Myrica* may have made use of the Bering land bridge (present throughout much of the Paleogene and Neogene; Tiffney and Manchester, 2001) and the North Atlantic land bridge (present during the Eocene-Oligocene; Tiffney and Manchester, 2001). The deciduous habit and nitrogen-fixing ability of extant members of these two genera suggest that their ancestors are likely to have been able to tolerate 1) the low light availability postulated for the higher latitude occurrences of these land bridges (Tiffney and Manchester, 2001; Milne and Abbott, 2002), and 2) the new, and therefore nutrient-impooverished soils that would have characterized them.

The cooling climate of the Pliocene, and glaciation events in the Pleistocene, are likely to have significantly impacted the distribution of these two genera. The extinction of *Comptonia* throughout Eurasia is likely to be attributable to the east-west trending mountain chains that are considered to have caused the demise of many plant genera (e.g. *Liriodendron* [Magnoliaceae], Parks and Wendel, 1990; *Hamamelis*, Tiffney and Manchester, 2001). *Myrica* seeds are water dispersed so it is not vital to invoke land connections to explain the present distribution of this genus and this feature of the seeds may explain how the genus was able to retain an almost circumboreal distribution, despite repeated local extinctions during the Pleistocene, whilst *Comptonia* was not.

Within *Myrica* there is relatively little divergence among the British sample (*Myrica gale*), the North American (Sierra Nevada) *M. hartwegii*, and a group comprising the Japanese and northeast Asian samples (pairwise distances range from 0.002 to 0.008). The low differentiation (similar to that seen among the Cape species of *Morella*; see Figure 2) between these geographically distant populations (see Map 1, Appendix 2)

may be due to recent genetic communication. The presence of *Myrica hartwegii* in the Sierra Nevada may be interpreted as a relict of a more southerly distribution of the genus during colder climatic conditions. According to the results of the PL analyses these taxa diverged 9 Ma ago (Figure 3, node C; i.e. late Miocene). It seems more likely however, that the taxa included in this study represent lineages that have been isolated by the repeated glaciation events of the Pleistocene. It appears that an elevated rate of molecular evolution is in effect in the *Myrica* lineage (the mean pairwise distance between *Myrica* and *Morella* is more than double the mean pairwise distance within *Morella*), perhaps associated with the polyploidy that has been recorded in this genus. As a result of this elevated rate, it is possible that the dating method used has significantly overestimated the age of the divergence of the *Myrica* species. The recommended reappraisal of fossil evidence from Eurasia may help to elucidate the history of this genus.

Within *Morella*, the largest genus of the family, diversification appears to have begun with the split between the Asian (Clade A) and non-Asian (Clade B) species at 28-29 Ma ago (Figure 3, node E; Table 2). The earliest diverging group within the non-Asian clade is a strongly supported clade comprising *M. californica* from western North America and *M. inodora* from eastern North America. Taxa exhibiting this kind of Asian-north American disjunction (such as *Styrax* [Styracaceae], *Carya* [Juglandaceae], *Hamamelis*, *Pachysandra* [Buxaceae]) have been termed Tertiary relicts and have been the subject of a number of molecular phylogenetic studies (e.g. Xiang et al., 1998; Xiang et al., 2000; Donoghue et al., 2001). The distribution of Tertiary relict taxa is considered to reflect a once widespread boreotropical flora the distribution of which contracted to the present locations in response to globally cooling temperatures (beginning in the Early Eocene; Tiffney and Manchester, 2001). The life form of *Morella* species (woody, evergreen, mesophytic trees) fits with the typical description of a Tertiary relict or boreotropical element, and led MacDonald (1977) to postulate a boreotropical origin for the family. However, dated phylogenies indicate that the timing of these disjunctions is much more recent (clustering around 10 Ma ago or 5 Ma ago; Milne and Abbott, 2002) than the late Oligocene date suggested by this study for *Morella*. The Bering land bridge would certainly have been available for migration of *Morella* species during the Oligocene and the

temperatures and water availability prevailing during that period are unlikely to have been limiting (Tiffney and Manchester, 2001).

The date for the split between the early branching north American taxa and the rest of non-Asian *Morella* is 24 Ma ago (Figure 3, node F). The lack of resolution among these remaining non-Asian lineages suggests a rapid radiation at this point in the history of the group. Axelrod (1975) suggested a Madrean-Tethyan origin for *Morella* citing *M. californica* and *M. faya* as examples of the link between dry-adapted floras in the northern hemisphere. Whilst the date of the split is consistent with a Madrean-Tethyan hypothesis, it is not possible to determine whether there is a sister group relationship between these two lineages based on the available data and, perhaps more importantly, the ecology of Myricaceae does not fit well with the concept. It is not appropriate to consider members of this family as dry-adapted although they bear some of the features common to plants of mediterranean-type regions (i.e. evergreen, sclerophyllous leaves, hard wood, deep tap roots and the ability to resprout following fire) which permit them to withstand periodic drought. Sclerophylly (or scleromorphy) and xeromorphy share many common features (Andrews, 1916; Beadle, 1966; Hill, 1998). Hill (1998) defines scleromorphy as an adaptive response to soils low in phosphorus (i.e. not an adaptation to dry climatic conditions). Bearing in mind the ubiquitous (except perhaps in *Canacomyrica*) presence of nitrogen-fixing root nodules and phosphorus assimilating cluster roots in Myricaceae, it becomes clear that these plants have evolved sclerophylly as an adaptation to nutrient-poor soils, not climate. Furthermore, actinorhizal plants are known to require a reliable supply of water for normal functioning of the root nodules (Dommergues et al., 1984) which may account for the deep tap roots and the occurrence of Myricaceae in wet habitats like bogs or riparian zones (personal observations). Tree species growing in stressful or disturbed sites (i.e. young soils with low nutrient status or areas of orogenic activity of the kind that Myricaceae are often found in) are considered more likely to engage in resprouting than those in less stressful sites (Del Tredici, 2001). Thus, the attributes that Axelrod (1975) recognized as indicating adaptation to dry climatic conditions can, in Myricaceae, equally be attributed to the narrow ecological tolerances of these plants.

Although the lack of resolution among lineages in South America, the Caribbean, North and Central America, Macaronesia and Africa precludes discussion of routes of colonization within the non-Asian group, some clades within this group are well supported and deserve discussion. Rapid recent diversification approximately 4 Ma ago (Figure 3, node J) can be inferred in the South American species. As already mentioned, the ecology of these plants makes them excellent colonizers of open ground, especially volcanic or otherwise new substrates. Therefore, it is perhaps not surprising that the date for diversification corresponds well with the date of uplift of the northwestern Andes that commenced about 5 Ma ago (Gentry, 1982).

The evidence for the role of birds in dispersal of *Morella* seed between North America, Central and South America appears compelling (Ridley, 1930; Place and Stiles, 1992; Borgmann et al., 2004). Due to the waxy coating (consisting of mono- and diglycerides of myristic, palmitic and stearic fatty acids) that most *Morella* fruits have, the seed has been postulated to stay in birds' guts longer than equivalent sized non-waxy fruits, making them particularly likely to be transported over large distances (Place and Stiles, 1992). The presence of these plants on isolated islands such as the Azores (*M. faya*) is testament to just how far it is possible for seed to be transported by birds (nearest source area is the Iberian Peninsula at about 1000 miles away). It seems highly probable that birds have been instrumental in determining the past and modern distribution of *Morella*, not just those species of the Americas. For instance, the fossil evidence for *Morella* in Europe in the Miocene (Friis, 1985) suggests that this genus had a wider distribution although it is unlikely ever to have been globally widespread. More data would be required to resolve the relationships within the non-Asian clade and permit inferences to be made about the routes of dispersal and/or migration.

Rapid recent diversification in *Morella* has occurred in the Cape Floristic Region of southern Africa. The age of the African group is estimated at 8 Ma (Figure 3, node H) with the radiation of the Cape species estimated to have occurred just 4 Ma ago (Figure 3, node I). The concept of *Morella* as a group that has radiated in response to Pleistocene climate change is contrary to the opinion of a number of authors that the plants are relicts of a tropical forest flora (e.g. Linder et al., 1992; R. Cowling, pers. comm.). In the Mid-Miocene the Cape supported a tropical forest vegetation under

tropical to subtropical climatic conditions (Linder and Hardy, 2004). However, climatic conditions began to change approximately 8-10 Ma ago as a result of changing global climate and the upwelling of cold waters along the Atlantic seaboard of southern Africa, leading to a much drier climate with little summer rain (Linder and Hardy, 2004). These climatic changes are considered to have caused the demise of the tropical forests, permitting radiation of the taxa that form the modern fynbos vegetation (characteristically shrubby, sclerophyllous and fire-prone). The dates calculated for the diversification of *Morella* in the Cape region fit with the suggested climatic changes and the older date for the African clade is congruent with dates of diversification calculated for another woody southern African genus, *Phyllica*, at 7-8 Ma ago (Richardson et al., 2001b).

Several unique features of the Cape region are likely to have had an influence on *Morella* species. Both the extremely nutrient-poor (especially low in N and P) soils, and the summer rain that is a limited but important feature of the Cape, distinguish it from the other four regions of the world where mediterranean-type climates dominate (Cody and Mooney, 1978). These two factors are likely to favour *Morella* species relative to other mediterranean regions where *Morella* are present with low diversity (e.g. Californian chaparral; Munz, 1974), or have become extinct (e.g. Mediterranean basin; Axelrod, 1975). In addition, large topographical variation and sea level fluctuations appear to have played an important role in speciation in the western Cape (Linder, 2003) and the latter would clearly have had a significant impact on the distribution of the coastal species *M. cordifolia*.

CONCLUSIONS

The results of this study provide the first phylogenetic evidence for the following relationships within Myricaceae (*Canacomyrica* (*Comptonia* (*Myrica*, *Morella*))); and strongly support the formal recognition of *Morella* for the papillose, fleshy fruited, evergreen species of the family. Within *Morella*, the Asian and non-Asian species form two strongly supported clades for which a number of diagnostic morphological characters can be identified. The subgeneric status of these two groups is recognized following Wilbur (1994): *Morella* subg. *Morella*; *Morella* subg. *Cerothamnus*.

The divergence time estimates calculated for Myricaceae make it possible to evaluate some of the previously posited hypotheses for the origin of the family. Several close correlations between lineage-specific diversification and major orogenic or climatic events are inferred from the molecular dating analyses. The nitrogen-fixing and phosphorus-assimilating capacity of most members of Myricaceae is acknowledged to be closely linked with the ability of the family to colonize new substrates throughout the world. The results of this study suggest that much of the present diversity in *Morella* has arisen during the Neogene and that dispersal of seed by birds is likely to have been the most significant factor in determining the modern distribution of the genus. This is in stark contrast to the notion that the distribution of Myricaceae is a relictual one formed by continental drift (eg. Thorne, 1972; Bramwell, 1976; Macdonald, 1989). However, the relationship of the New Caledonian endemic *Canacomyrca* to the rest of the family, and the presence of other members of Fagales in the southern hemisphere, suggests that the role of the break-up of Gondwana is likely to be highly significant to the history of the entire order.

It is tempting to speculate that the ancestors of Myricaceae arose in Australasia in montane and/or marginal habitats with migration north for the *Comptonia* and *Myrica* lineages. Evolution of the *Morella* lineage in the vicinity of the Pacific would then have been followed by migration (possibly across the Bering land bridge), then subsequent widespread dispersal by birds.

LITERATURE CITED

- ABBE, E. C. 1974. Flowers and inflorescences of the 'Amentiferae'. *The Botanical Review* 20: 160-261.
- ADAMSON, R. S. 1950. Myricaceae. In R. S. Adamson and T.M. Salter [eds], *Flora of the Cape Peninsula*, 311-314. Juta, Cape Town.
- ANDREWS, E. C. 1916. The geological history of the Australian flowering plants. *American Journal of Science* 249: 171-232.
- AXELROD, D. I. 1975. Evolution and biogeography of Madrean-Tethyan sclerophyll vegetation. *Annals of the Missouri Botanical Garden* 62: 280-334.

- BAIRD, J. R. 1968. A taxonomic revision of the plant family Myricaceae of North America north of Mexico. Unpublished Ph.D. Thesis, University of North Carolina, Chapel Hill.
- BEADLE, N. C. W. 1966. Soil phosphate and its role in molding segments of the Australian flora and vegetation, with special reference to xeromorphy and sclerophylly. *Ecology* 47: 992-1007.
- BERRY, P. E., W. J. HAHN, K. J. SYTSMA, J. C. HALL, AND A. MAST. 2004. Phylogenetic relationships and biogeography of *Fuchsia* (Onagraceae) based on noncoding nuclear and chloroplast DNA data. *American Journal of Botany* 91: 601-614.
- BORGMANN, K. L., S. F. PEARSON, D. J. LEVEY, AND C. H. GREENBERG. 2004. Wintering yellow-rumped warblers (*Dendroica coronata*) track manipulated abundance of *Myrica cerifera* fruits. *The Auk* 121: 74-87.
- BRAMWELL, D. 1976. The endemic flora of the Canary Islands: distribution, relationships and phytogeography. In G. Kunkel [ed.], *Biogeography and ecology in the Canary Islands*, 207-240. Dr. W. Junk b.v. publishers, The Hague.
- CHASE, M. W., AND H. H. HILLS. 1991. Silica-gel - an ideal material for field preservation of leaf samples for DNA studies. *Taxon* 40: 215-220.
- CHEVALIER, A. 1901. Monographie des Myricaceés. *Mémoires de la Société Nationale des Sciences Naturelles de Cherbourg* 32: 85-340.
- CHOUREY, M. S. 1974. A study of the Myricaceae from Eocene sediments of southeastern North America. *Palaeontographica B* 146: 88-153.
- CODY, M. L., AND H. A. MOONEY. 1978. Convergence versus nonconvergence in mediterranean-climate ecosystems. *Annual Review of Ecology and Systematics* 9: 265-321.
- CONTI, E., T. ERIKSSON, J. SCHONENBERGER, K. J. SYTSMA, AND D. A. BAUM. 2002. Early Tertiary out-of-India dispersal of Crypteroniaceae: evidence from phylogeny and molecular dating. *Evolution* 56: 1931-1942.
- DAVIS, C. C., C. D. BELL, S. MATHEWS, AND M. J. DONOGHUE. 2002. Laurasian migration explains Gondwanan disjunctions: evidence from Malpighiaceae. *Proceedings of the National Academy of Sciences of the United States of America* 99: 6833-6837.

- DEL TREDICI, P. 2001. Sprouting in temperate trees: a morphological and ecological review. *Botanical Review* 67: 121-140.
- DOMMERMUES, Y. R., H. G. DIEM, D. L. GAUTHIER, B. L. DREYFUS, AND F. CORNET. 1984. Nitrogen-fixing trees in the tropics: potentialities and limitations. In C. Veeger and W. E. Newton [eds.], Recent advances in nitrogen fixation research, 7-13. Nijhoff/Dr. W. Junk, The Hague.
- DONOGHUE, M. J., C. D. BELL, AND J. H. LI. 2001. Phylogenetic patterns in Northern Hemisphere plant geography. *International Journal of Plant Sciences* 162: S41-S52.
- DOYLE, J. J., AND J. L. DOYLE. 1990. Isolation of plant DNA from fresh tissue. *Focus* 12: 13-15.
- FELSENSTEIN, J. 1985. Confidence limits on phylogenies - an approach using the bootstrap. *Evolution* 39: 783-791.
- FELSENSTEIN, J. 1988. Phylogenies from molecular sequences: inference and reliability. *Annual Review of Genetics* 22: 521-565.
- FRACKMAN, S., G. KOBBS, D. SIMPSON, AND D. STORTS. 1998. Betaine and DMSO: enhancing agents for PCR. *Promega Notes* 65: 27.
- FRIIS, E. M. 1983. Upper Cretaceous (Senonian) floral structures of Juglandalean affinity containing Normapolles pollen. *Review of Palaeobotany and Palynology* 39: 161-188.
- FRIIS, E. M. 1985. Angiosperm fruits and seeds from the Middle Miocene of Jutland (Denmark). *Det Kongelige Danske Videnskaberne Selskab Biologiske Skrifter* 24.
- GENTRY, A. 1982. Neotropical floristic diversity: phytogeographical connections between Central and South America, Pleistocene climate fluctuations, or an accident of the Andean orogeny? *Annals of the Missouri Botanical Garden* 69: 557-593.
- HARLAND, W. B., R. L. ARMSTRONG, A. V. COX, L. E. CRAIG, A. G. SMITH, AND D. G. SMITH. 1990. A geologic time scale 1989. Cambridge University Press, Cambridge.
- HILL, R. S. 1998. Fossil evidence for the onset of xeromorphy and scleromorphy in Australian proteaceae. *Australian Systematic Botany* 11: 391-400.
- HUELSENBECK, J. P., AND F. RONQUIST. 2001. MRBAYES: Bayesian inference of phylogenetic trees. *Bioinformatics* 17: 754-755.

- KIMURA, M. 1981. Estimation of evolutionary distances between homologous nucleotide sequences. *Proceedings of the National Academy of Sciences (USA)* 78: 454-458.
- LAVIN, M., P. S. HERENDEEN, AND M. F. WOJCIECHOWSKI. In press. Evolutionary rates analysis of Leguminosae implicates a rapid diversification of the major family lineages immediately following an Early Tertiary emergence. *Systematic Botany*.
- LAVIN, M., M. THULIN, J. N. LABAT, AND R. T. PENNINGTON. 2000. Africa, the odd man out: molecular biogeography of dalbergioid legumes (Fabaceae) suggests otherwise. *Systematic Botany* 25: 449-467.
- LINDER, H. P. 2003. The radiation of the Cape flora, southern Africa. *Biological Reviews* 78: 597-638.
- LINDER, H. P., AND C. R. HARDY. 2004. Evolution of the species-rich Cape flora. *Philosophical Transactions of the Royal Society: Biological Sciences* 359: 1623-1632.
- LINDER, H. P., M. E. MEADOWS, AND R. M. COWLING. 1992. History of the Cape flora. In R. M. Cowling [ed.], *The ecology of fynbos: nutrients, fire and diversity*, 113-134. Oxford University Press, Oxford.
- MACDONALD, A. D. 1977. Myricaceae: floral hypothesis for *Gale* and *Comptonia*. *Canadian Journal of Botany* 55: 2636-2651.
- MACDONALD, A. D. 1989. The morphology and relationships of the Myricaceae. In P. R. Crane and S. Blackmore [eds.], *Evolution, Systematics, and Fossil History of the Hamamelidae*, Volume 2: 'Higher' Hamamelidae, 147-165. Clarendon Press, Oxford.
- MANCHESTER, S. R. 1987. The fossil history of the Juglandaceae. *Monographs in Systematic Botany from the Missouri Botanical Garden* 21: 1-137.
- MANCHESTER, S. R. 1999. Biogeographical relationships of North American Tertiary floras. *Annals of the Missouri Botanic Garden* 86: 472-522.
- MANOS, P. S., AND D. E. STONE. 2001. Evolution, phylogeny, and systematics of the Juglandaceae. *Annals of the Missouri Botanical Garden* 88: 231-269.
- McLOUGHLIN, S. 2001. The breakup history of Gondwana and its impact on pre-Cenozoic floristic provincialism. *Australian Journal of Botany* 49: 271-300.
- MILNE, R. I., AND R. J. ABBOTT. 2002. The origin and evolution of Tertiary relict floras. *Advances in Botanical Research* 38: 281-314.

- MUNZ, P. A. 1974. A flora of southern California. University of California Press, Berkeley.
- PARKS, C. R., AND J. F. WENDEL. 1990. Molecular divergence between Asian and North-American species of *Liriodendron* (Magnoliaceae) with implications for interpretation of fossil floras. *American Journal of Botany* 77: 1243-1256.
- PLACE, A. R., AND E. W. STILES. 1992. Living off the wax of the land: bayberries and Yellow-rumped Warblers. *The Auk* 109: 334-345.
- POLHILL, R. M., AND B. VERDCOURT. 2000. Myricaceae. In H. J. Beentje and S. A. L. Smith [eds.], Flora of Tropical East Africa, 1-12. Balkema, Rotterdam.
- POSADA, D., AND K. A. CRANDALL. 1998. MODELTEST: testing the model of DNA substitution. *Bioinformatics* 14: 817-818.
- POTTER, D., F. Y. GAO, S. BAGGETT, J. R. MCKENNA, AND G. H. MCGRANAHAN. 2002. Defining the sources of paradox: DNA sequence markers for North American walnut (*Juglans* L.) species and hybrids. *Scientia Horticulturae* 94: 157-170.
- RAVEN, P. H., AND D. I. AXELROD. 1974. Angiosperm biogeography and past continental movements. *Annals of the Missouri Botanical Garden* 61: 539-673.
- RENNER, S. S., G. CLAUSING, AND K. MEYER. 2001. Historical biogeography of Melastomataceae: the roles of Tertiary migration and long-distance dispersal. *American Journal of Botany* 88: 1290-1300.
- RENNER, S. S., L. B. ZHANG, AND J. MURATA. 2004. A chloroplast phylogeny of *Arisaema* (Araceae) illustrates tertiary floristic links between Asia, North America, and East Africa. *American Journal of Botany* 91: 881-888.
- RICHARDSON, J. E., L. W. CHATROU, J. B. MOLS, R. H. J. ERKENS, AND M. D. PIRIE. 2004. Historical biogeography of two cosmopolitan families of flowering plants: Annonaceae and Rhamnaceae. *Philosophical Transactions of the Royal Society: Biological Sciences* 359: 1495-1508.
- RICHARDSON, J. E., R. T. PENNINGTON, T. D. PENNINGTON, AND P. M. HOLLINGSWORTH. 2001a. Rapid diversification of a species-rich genus of neotropical rain forest trees. *Science* 293: 2242-2245.
- RICHARDSON, J. E., F. M. WEITZ, M. F. FAY, Q. C. B. CRONK, H. P. LINDER, G. REEVES, AND M. W. CHASE. 2001b. Rapid and recent origin of species richness in the Cape flora of South Africa. *Nature* 412: 181-183.

- RIDLEY, H. N. 1930. The dispersal of plants throughout the world. L. Reeve & Co. Ltd., Ashford.
- RODRIGUEZ, F., J. F. OLIVER, A. MARIN, AND J. R. MEDINA. 1990. The general stochastic model of nucleotide substitution. *Journal of Theoretical Biology* 142: 485-501.
- SANDERSON, M. J. 2002. Estimating absolute rates of molecular evolution and divergence times: A penalized likelihood approach. *Molecular Biology and Evolution* 19: 101-109.
- SCHATZ, G. E. 2001. Generic Tree Flora of Madagascar. Royal Botanic Gardens, Kew & Missouri Botanical Garden.
- SIMMONS, M. P., AND H. OCHOTERENA. 2000. Gaps as characters in sequence-based phylogenetic analyses. *Systematic Biology* 49: 369-381.
- STANFORD, A. M., R. HARDEN, AND C. R. PARKS. 2000. Phylogeny and biogeography of *Juglans* (Juglandaceae) based on matK and ITS sequence data. *American Journal of Botany* 87: 872-882.
- SUNDBERG, M. D. 1985. Pollen of the Myricaceae. *Pollen et Spores* 27: 15-28.
- SWOFFORD, D. L. 1998. PAUP*. Phylogenetic analysis using parsimony (*and other methods). Version 4. Sinauer Associates, Sunderland, Massachusetts.
- TABERLET, P., L. GIELLY, G. PAUTOU, AND J. BOUVET. 1991. Universal primers for amplification of three non-coding regions of chloroplast DNA. *Plant Molecular Biology* 17: 1105-1109.
- TAMURA, K., AND M. NEI. 1993. Estimation of the number of nucleotide substitutions in the control region of mitochondrial DNA in humans and chimpanzees. *Molecular Biology and Evolution* 10: 512-526.
- THORNE, R. F. 1972. Major disjunctions in the geographic ranges of seed plants. *The Quarterly Review of Biology* 47: 365-411.
- TIFFNEY, B. H., AND S. R. MANCHESTER. 2001. The use of geological and paleontological evidence in evaluating plant phylogeographic hypotheses in the Northern Hemisphere tertiary. *International Journal of Plant Sciences* 162: S3-S17.
- WEISING, K., H. NYBOM, K. WOLFF, AND W. MEYER. 1995. DNA fingerprinting in plants and fungi. CRC, London.

- WEN, J., AND S. H. SHI. 1999. A phylogenetic and biogeographic study of *Hamamelis* (Hamamelidaceae), an eastern Asian and eastern North American disjunct genus. *Biochemical Systematics and Ecology* 27: 55-66.
- WHITCHER, I. N., AND J. WEN. 2001. Phylogeny and biogeography of *Corylus* (Betulaceae): inferences from ITS sequences. *Systematic Botany* 26: 283-298.
- WHITE, F. 1993. African Myricaceae and the history of the Afromontane flora. *Opera Botanica* 121: 173-188.
- WHITE, T. J., T. BRUNS, S. LEE, AND J. TAYLOR. 1990. Amplification and direct sequencing of fungal ribosomal RNA genes for phylogenetics. In M. D. Innis, D. Gelfand, J. Sninsky, and T. White [eds.], PCR Protocols: A Guide to Methods and Applications, 315-322. Academic Press, San Diego, CA.
- WILBUR, R. L. 1994. The Myricaceae of the United States and Canada: genera, subgenera, and series. *Sida* 16: 93-107.
- WOLFE, J. A., AND W. WEHR. 1987. Middle Eocene dicotyledonous plants from Republic, Northeastern Washington. *U.S. Geological Survey Bulletin* 1597: 1-26.
- XIANG, Q. Y., D. E. SOLTIS, AND P. S. SOLTIS. 1998. The eastern Asian and eastern and western North American floristic disjunction: congruent phylogenetic patterns in seven diverse genera. *Molecular Phylogenetics and Evolution* 10: 178-190.
- XIANG, Q. Y., D. E. SOLTIS, P. S. SOLTIS, S. R. MANCHESTER, AND D. J. CRAWFORD. 2000. Timing the eastern Asian-Eastern North American floristic disjunction: molecular clock corroborates paleontological estimates. *Molecular Phylogenetics and Evolution* 15: 462-472.

New combinations and a new species in *Morella* (Myricaceae)¹

Jane Herbert

School of Biology, Sir Harold Mitchell Building, University of St Andrews, UK,
KY16 9TH

Email: jh53@st-and.ac.uk

ABSTRACT

The molecular support for current generic concepts in Myricaceae has made it necessary to make new combinations in *Morella*. *Morella* comprises approximately 47 species found in the Old and New World tropics. Three new combinations are made here: *Morella adenophora*, *M. nana*, and *M. punctata*. *M. nana* is lectotypified, and a new species, *M. rivas-martinezii*, is described.

Key words: Canary Islands, China, Cuba, Myricaceae, *Morella*, new combinations, Taiwan.

With the exception of the monotypic genera *Comptonia* L'Héritier ex Aiton (northeastern USA) and *Canacomyrca* Guillaumin (New Caledonia), the species of Myricaceae have traditionally been referred to the Linnaean genus *Myrica* (Cronquist, 1981; Kubitzki, 1993; Zomlefer, 1994; Takhtajan, 1997). There are, however, significant differences between the two deciduous species with dry fruits of the temperate northern hemisphere (*Myrica gale* L. and *M. hartwegii* S. Watson), and the remaining c. 47 evergreen species with papillose, fleshy fruits that are disjunctly distributed in the Old and New World tropics. Some authors have recognized these two groups at subgeneric level (Engler, 1888; Melchior, 1964; Elias, 1971) while others have given them generic status (Spach, 1841; Chevalier, 1901; Baird, 1969, unpubl. thesis, Univ. of NC, Chapel Hill; Wilbur, 1994; Judd et al., 1999; Polhill & Verdcourt, 2000). Previous authors have used both *Myrica* L. and *Morella* Loureiro to refer to the evergreen species and a long history of nomenclatural difficulties is associated with the typification of these two genera.

¹ This chapter has been accepted for publication in *Novon* and is presented in the style of that journal

In the only monograph of the family, Chevalier (1901) placed the dry-fruited species in the genus *Gale* Duhamel. It can be assumed that he considered one of the fleshy-fruited species to typify the genus *Myrica*, in which he placed the majority of species. However, he did not cite types for these genera. Subsequent authors (e.g., Baird, 1969, unpubl.; Wilbur, 1994) have retained *Myrica* for the dry-fruited species, adopting *Morella* for the remaining taxa.

Recently, Verdcourt & Polhill (1997) made a proposal to conserve the name *Myrica* with the conserved type of *M. cerifera* L. (one of the fleshy-fruited species) in an attempt to minimize the number of necessary name changes. However, the Committee for Spermatophyta (Brummitt, 1999) rejected the proposal. Thus *Myrica gale* is the lectotype of *Myrica* (Herb. Linn. No. 373 [Inst. France]; lectotype designated by Jonsell & Jarvis (Jarvis et al., 1993)) and the majority of species previously known as *Myrica* must be transferred to *Morella*. The following key separates the two genera:

KEY TO DIFFERENTIATE *MYRICA* AND *MORELLA*

- 1a. Shrubs deciduous; leaves with sunken stomata; inflorescences borne on the previous year's growth; fruits dry with adherent spongiöse bracteoles, water-dispersed *Myrica*
- 1b. Shrubs or trees evergreen; leaves with stomata not sunken; inflorescences borne on the present year's growth; fruits papillose, fleshy, sometimes with a waxy covering, bird-dispersed *Morella*

New combinations in *Morella* have been made for species in North America (Wilbur, 1994), Africa (Killick et al., 1999), Malesia (Turner, 2001), South America (Parra-O., 2002) and some in central America and the Caribbean (Wilbur, 2001; Knapp, 2002). In the course of the preparation of a PhD thesis on Myricaceae, in which new molecular data support the recognition of *Morella* (Herbert, 2004 unpubl. thesis, Univ. of St. Andrews, Scotland), it became apparent that some new combinations in *Morella* were necessary. A new species is described and three new combinations are made here, to provide valid names for species recognized in a forthcoming molecular phylogenetic paper.

Morella adenophora (Hance) J. Herb., comb. nov. Basionym: *Myrica adenophora* Hance, Journ. Bot. 21: 357. 1883. TYPE: [China.] “In dicione Ting-on ins. Hai-nan, m. Nov. 1882”, *B. C. Henry 22159* (holotype, BM).

This species occurs in Hainan, Guangdong and Guangxi in China (Lu & Bornstein, 1999); var. *kusanoi* Hayata is recognized in the Flora of Taiwan (Yang & Lu, 1996). *M. adenophora* is a shrub (up to 3 m in height) and is closely related to *Morella nana* which occurs in the neighboring provinces of Yunnan and Guizhou (see below). *M. adenophora* is also closely related to *Morella rubra* Loureiro which is widely cultivated in China and also occurs in Japan. The fruits of *M. rubra* (up to 3 cm diam.) are significantly larger than those of *M. adenophora* (up to 1 cm diam.). All three species share the character of a single fruit developing at the apex of the infructescence, thus differing from the other Asian species, such as *M. javanica* (Blume) I. M. Turner, in which more than one fruit per infructescence develops.

Morella nana (A. Chevalier) J. Herb., comb. nov. Basionym: *Myrica nana* A. Chev., Mém. Soc. Sci. Nat. Cherbourg 32: 202. 1901. TYPE: China. Yunnan province: Bois de Mao-Kou-Tchang, au dessus du Tapintz. *P. J. M. Delavay 148* (lectotype, P, here designated).

This species is found in central and north Yunnan and west Guizhou in China. At up to 3 m in height it is much smaller than the more widespread *M. rubra* (up to 15 m). When Chevalier (1901) described this species he had not seen specimens of *M. adenophora*; the ranges of the two species are contiguous, but detailed population-level studies of morphology and/or genetics would be required to confirm their status. *M. nana* is recognized in the Flora of China (Lu & Bornstein, 1999).

Morella punctata (Grisebach) J. Herb., comb. nov. Basionym: *Myrica punctata* Griseb., Mem. Acad. Am. Sci. Art N. S. 8 [Plantae Wrightianae, pt. I]: 177. 1860. TYPE: [Cuba.] “in saxosis prope Monte Verde, Feb”, *C. Wright 1460* (holotype, GH).

This species is endemic to Cuba. It has entire oblong-oblongate leaves (3--5 cm long) and ovoid fruits (Leon & Alain, 1951), distinguishing it from the widespread

Morella cerifera (L.) Small, which is found throughout the Caribbean (also in the United States and Central America) and which has longer leaves (to 8 cm) and globose fruits.

Morella rivas-martinezii A. Santos & J. Herb., sp. nov.: descr. by A. Santos in Fund. Juan March, ser. univ., Cienc. Agrar. (Contrib. conocim. fl. veg. Hierro), 114: 45. 1980, sub “*Myrica rivas-martinezii*”. TYPE: Spain. Canary Islands: Isla de Hierro, La Dehesa, 22 Feb. 1976, A. Santos 24699 (holotype, ORT).

A. Santos (in Fund. Juan March, ser. univ., Cienc. Agrar. 114: 45–46. 1980) intended to publish “*Myrica rivas-martinezii*” as a new species. Because three different gatherings were cited as “Holotypi atque isotypi” (holotypes and isotypes), the name was not validly published (Art. 37.1 & 37.2, with Art. 8.1 & 8.2). Dr Santos has accepted my invitation to publish the taxon here as a new species of *Morella* (on the basis of his 1980 description), and this we do above.

This species is sympatric with *Morella faya* (Aiton) Wilbur in the laurel forests of La Gomera, El Hierro and La Palma in the Canary Islands. The mature leaves, which are small (up to 20 mm) and spatulate, are distinct from the much larger and oblanceolate leaves of *M. faya*.

Acknowledgments

I thank Sandra Knapp, Thomas Lammers and one anonymous reviewer for their comments on an earlier draft of this manuscript. Ian Hedge (E) is thanked for comments on the manuscript, John McNeill (E) is thanked for nomenclatural guidance, Peter Phillipson (P) and Arnoldo Santos (ORT) are thanked for checking types. The assistance of the following is gratefully acknowledged: the curator of the herbarium of the Natural History Museum, London (BM) for loan of material, the curator and staff of the Royal Botanic Gardens Kew (K) for use of the herbarium, the staff at the Harvard University Herbaria (GH) and New York Botanic Garden (NY) for supplying digital images of types. J. Herbert was supported by a NERC studentship (NER/S/A/2000/03638).

Literature Cited

- Brummitt, R. K. 1999. Proposals to conserve or reject. Report on the Committee on Spermatophyta (1291-1292). *Taxon* 48: 367-368.
- Chevalier, A. 1901. Monographie des Myricaceés. *Mém. Soc. Nat. Sci. & Nat. Math. Cherbourg* 32: 85-340.
- Cronquist, A. 1981. Myricaceae. Pp. 214-217. *In*: An integrated system of classification of flowering plants. Columbia University Press. New York.
- Elias, T. S. 1971. The genera of Myricaceae in the southeastern United States. *J. Arn. Arb.* 52: 305-318.
- Engler, A. 1888. Myricaceae. Pp. 26-28. *In*: A. Engler, & K. Prantl (editors), Die natürlichen Pflanzenfamilien III, 1. Engelmann, Leipzig.
- Jarvis, C. E., F. R. Barrie, D. M. Allan, & J. L. Reveal. 1993. A list of Linnaean generic names and their types. *Regnum Vegetabile*. Vol. 127. Koeltz Scientific Books, Königstein.
- Judd, W. S., C. S. Campbell, E. A. Kellogg, & P. F. Stevens. 1999. Myricaceae. Pp. 314-315. *In*: Plant Systematics a phylogenetic approach. Sinauer Associates, Sunderland, MA.
- Killick, D. J. B., R. M. Polhill, & B. Verdcourt. 1999. New combinations in African Myricaceae. *Kew Bull.* 53: 993-995.
- Knapp, S. 2002. A new combination in *Morella* (Myricaceae) in Mesoamerica. *Novon* 12: 200-200.
- Kubitzki, K. 1993. Myricaceae. Pp. 453-457. *In* K. Kubitzki, J.G. Rohwer, & V. Bittrich (editors), The families and genera of vascular plants. Vol. 2. Flowering Plants: Dicotyledons. Springer-Verlag, Berlin.
- Leon, H., & H. Alain. 1951. Myricaceae. Pp.36-37. *In*: Flora de Cuba. Dicotiledoneas: Casuarinaceae a Meliaceas. *Contr. Ocas. Mus. Hist. Nat. Colegio 'La Salle'*. 10. Havana.
- Lu, A. M., & A. J. Bornstein. 1999. Myricaceae. Pp. 275-276. *In*: W. Zheng-yi, & P. H. Raven (editors), Flora of China. Vol. 4. St. Louis, Missouri Botanical Garden Press.
- Melchior, H. 1964. Myricaceae. P. 40. *In*: Engler's Syllabus der Pflanzenfamilien. Borntraeger, Berlin.
- Parra-O., C. 2002. New combinations in South American Myricaceae. *Brittonia* 54: 322-326.

- Polhill, R. M., & B. Verdcourt. 2000. Myricaceae. Pp. 1-12. *In*: H. J. Beentje, & S. A. L. Smith (editors), *Flora of Tropical East Africa*. Balkema, Rotterdam..
- Spach, E. 1841. Myricaceae. Pp. 256-266. *In*: *Histoire Naturelle des Végétaux. Phanérogames*. Vol. 11. Paris.
- Takhtajan, A. 1997. Myricaceae. Pp. 153-154. *In*: *Diversity and classification of flowering plants*. Columbia University Press, New York.
- Turner, I. M. 2001. New combinations in Malesian Myricaceae. *Gard. Bull. Singapore* 53: 323-325.
- Verdcourt, B., & R. M. Polhill. 1997. Proposal to conserve the names *Myrica* and *Gale* (Myricaceae) with conserved types. *Taxon* 46: 347-348.
- Wilbur, R. L. 1994. The Myricaceae of the United States and Canada: genera, subgenera, and series. *Sida* 16: 93-107.
- . 2001. Five new combinations in the genus *Morella* (Myricaceae) for neotropical species. *Rhodora* 103: 120-122.
- Yang, Y. P. & S. Y. Lu. 1996. Myricaceae. Pp. 19-22 *In*: T. C. Huang (editor), *Flora of Taiwan*. Vol. 2. Angiospermae. Editorial Committee of the Flora of Taiwan, second edition. Taipei.
- Zomlefer, W. B. 1994. Myricaceae. Pp. 174-176. *In*: *Guide to flowering plant families*. The University of North Carolina Press, Chapel Hill & London.

Conclusions and Classification

Conclusions— The two molecular phylogenetic studies presented here provide, for the first time, an insight into the relationships within Myricaceae. The family was found to be monophyletic, with *Canacomyrica* (a monotypic genus endemic to New Caledonia that bears a number of distinctive morphological features including staminodes in the female flower) occupying a position sister to the other three genera. Based on this finding, in conjunction with reports of sexual instability in *Myrica* and observed heterotopy (functional stamens on the fruit wall) in *Morella*, it is possible to view the staminodes of *Canacomyrica* as an extreme, perhaps ancestral, form of the incomplete suppression of male function found throughout the family. It is also possible to view the presence of staminodes in *Canacomyrica* as attractants for generalist insect pollinators, as has been observed in other members of Fagales. Future investigations of breeding system evolution in Fagales should certainly include *Canacomyrica* since the morphological features that it shares with species of Juglandaceae suggest a close link between these two families, despite the somewhat weak support for this relationship revealed by the molecular study. The importance of *Canacomyrica* to the understanding of relationships and patterns of evolution within Fagales highlights the importance of conserving this species, which was identified as Endangered under IUCN Red List criteria in this study.

A detailed molecular phylogenetic analysis of the relationships within Myricaceae revealed the following relationships: (*Canacomyrica* (*Comptonia* (*Myrica*, *Morella*))). The molecular data collected were augmented by two investigations of morphology, one focussing solely on *Canacomyrica*, the other treating representatives of all the other genera and subgeneric groups, to gain an understanding of the variation within the family. The position of *Comptonia* and its several unique (within the family) morphological features support its traditional generic status. These results are the first to confirm that *Myrica* s.l. is split into two strongly supported clades that correspond to *Myrica* s.s. and *Morella*. These results add strength to the argument for the recent formal recognition of *Morella* for the mostly tropical, evergreen species with fleshy

papillose fruits (frequently with a covering of wax). In line with these results a number of new combinations in *Morella* were proposed. Furthermore, two clades within *Morella* were identified that correspond to previously recognized subgenera: *Morella* subgen. *Morella*, which comprises all the Asian species; and *Morella* subgen. *Cerothamnus*, which comprises all the other species (i.e. African and North and South American). These groups had been recognized by previous authors but other lower taxonomic groupings, mostly within subgen. *Cerothamnus*, received no support in this study, nor were any diagnostic morphological characters found to support them.

Some of the most interesting findings of the molecular study of Myricaceae were the recent rapid radiations that could be observed in the African lineage, in particular. Divergence times estimated using Penalized Likelihood methods revealed several close correlations between lineage-specific diversification and major orogenic or climatic events. For instance, the *Canacomyrica* lineage is estimated to have split from the rest of Myricaceae approximately 56 Ma ago (based on oldest known Juglandaceae fossils). This date is consistent with estimates of the age of New Caledonia which, although an island of Gondwanan continental derivation, was submerged from the Late Cretaceous to the Early Eocene and is thought to have re-emerged, coincident with undergoing the orogeny that put in place its large ultramafic outcrops (to which *Canacomyrica* is endemic), in the mid to late Eocene (from approx. 56 Ma). Furthermore, the radiation in the South American species was found to have occurred at approximately 4 Ma ago, corresponding to the date inferred for the commencement of uplift of the northwestern Andes (about 5 Ma ago). A close correlation was also observed between diversification in the southern African Cape species (approximately 4 Ma ago), and the changes associated with the onset of a mediterranean-type climate in that region. This finding contrasts with the opinion of several authors that *Morella* species are relicts of a tropical forest flora in the Cape.

It has become clear during the course of these investigations that the nitrogen-fixing and phosphorus-assimilating capacity of most members of Myricaceae is closely linked with the ability of the family to colonize new substrates throughout the world. Significantly the results of this study also suggest that much of the present diversity in *Morella* has arisen during the Neogene and that dispersal of seed by birds has been the most important factor in determining the modern distribution of the genus. This is in

stark contrast to the common notion that the distribution of Myricaceae is a relictual one formed by continental drift. However, the relationship of the New Caledonian endemic *Canacomyrca* to the rest of the family, and the presence of other members of Fagales in the southern hemisphere, suggests that the role of the break-up of Gondwana is likely to be highly significant to the history of the entire order. It is perhaps timely to re-examine the southern hemisphere history of Fagales in the light of these findings.

Classification—The following section is a classification for Myricaceae based upon the results presented above. Keys to the genera and subgenera are given. Descriptions are given for the family, genera and subgenera. Species are listed under the relevant genus or subgenus.

MYRICACEAE Blume, Fl. Javae 17-18: 3. 1829. *nom. cons.*

TYPE: *Myrica* L.

Mostly wind-pollinated shrubs or trees, usually dioecious, possessing nitrogen-fixing root nodules (except, perhaps, *Canacomyrica*). Leaves deciduous or evergreen, alternate, simple, entire to serrate, occasionally pinnatifid, thin to leathery or coriaceous; covered in numerous resinous balloon glands, usually strongly scented; simple trichomes present (except in *Canacomyrica*); stomata anomocytic, confined to lower surface, sunken in *Myrica* and *Comptonia*; estipulate (except in *Comptonia*). Inflorescence an erect spike, somewhat lax in some *Morella* species, usually unisexual flowers (staminodes present in *Canacomyrica*), female flowers beneath male in mixed inflorescences. Flowers spirally arranged, perianth lacking (except in *Canacomyrica*), surrounded by 1 (-3) bracts and 2-6 bracteoles. Male flowers with 2-8 stamens; filaments short, free or united into a staminal column, sometimes branched; anthers erect, dorsifixed, 2-theous, opening lengthwise; vestigial style present in *Canacomyrica*; pollen grains with 'Myrica-type' aperture. Female flowers with pink-red style, bifid, lamellular or linear (lacinate in *Canacomyrica*); ovary sessile, 1-locular; single ovule, erect, orthotropous. Fruit a drupe, pericarp papillose, red-black, sometimes with a waxy covering, or smooth and fleshy (*Canacomyrica*), or fruit a nut (*Comptonia* and *Myrica*). Seed with membranous testa and little endosperm. Chromosome number, $n=8$, *Comptonia* tetraploid, *Myrica* hexaploid or higher.

Key to the genera

- 1a. Deciduous shrubs with dry fruits; leaves with sunken stomata; inflorescences borne on the previous year's growth.....**2**
- 1b. Evergreen shrubs or trees with fleshy fruits; leaves with stomata not sunken; inflorescences borne on the present year's growth.....**3**
- 2a. Fruits with adherent spongiöse bracteoles; leaves serrate at apex, lacking stipules**1 *Myrica***
- 2b. Fruits surrounded by lacinate bracteoles forming a cupule, leaves pinnatifid with stipules.....**2 *Comptonia***
- 3a. Fruits papillose, sometimes with a waxy covering (widespread in Old & New World tropics).....**3 *Morella***
- 3b. Fruits smooth without wax; female flowers with staminodes (New Caledonia)**4 *Canacomyrca***

1. **MYRICA** L., Syst. Nat. ed. 1. 1735.; Sp. Pl. 1024. 1753.; Gen. Pl. ed. 5. 1754.

Syn.: *Gale* Tourn. ex Adans. Fam. 2: 345. 1763.

TYPE: *Myrica gale* L.

Deciduous, dioecious, scented shrubs. Leaves thin, oblanceolate, serrate at apex. Inflorescences short and compact. Male flowers surrounded by 1 bract, 4 bracteoles; 3-6 stamens, filaments free. Female flowers surrounded by 1 bract and 2-3 bracteoles; style linear. Fruit a nut, the bracteoles becoming spongy and accrescent.

Two species, one variety:

Myrica gale

Myrica gale var. *tomentosa*

Myrica hartwegii

Myrica gale and *M. hartwegii* are very similar: the only clear difference is that the bracteoles subtending the fruit are glabrous in the former and densely hairy in the latter. Whilst var. *tomentosa* has been widely accepted, the distinguishing character of leaf vestiture is highly variable in *Myrica* and likely to be environmentally, rather than genetically, determined. Nonetheless, the varietal name is retained here in order to recognise the genetic divergence (albeit small) of the Japanese and northern Asian (i.e. Kamchatka and neighbouring regions) populations from the European and North American species.

2. **COMPTONIA** L'Hérit. in Aiton, Hort. Kew. 3:334. 1789.

Syn.: *Myrica* L., Syst. Nat. ed 1. 1735. pro parte.
Liquidambar L., Hort. Cliff. 486. 1737 pro parte.
Comptonia Banks in Gaertn., Fruct. 2: 90. 1791.

TYPE: *Comptonia asplenifolia* [sic] L'Hérit. (*aspleniifolia*)

Deciduous, monoecious or dioecious, scented shrub. Leaves thin, deeply pinnatifid. Inflorescences short and compact, male inflorescences somewhat lax. Male flowers surrounded by 1 bract; up to 8 stamens, filaments free. Female flowers surrounded by 1 bract and 2 bracteoles; style linear the two stigmatic arms united at base. Fruit a smooth nut, the bracteoles becoming much elongated with elongated scales together forming a burr or cupule surrounding the nut.

One species:

Comptonia peregrina (L.) L'Hérit. in Aiton, Hort. Kew. 3: 334. 1789.

Syn.: *Liquidambar peregrina* L., Sp. Pl. 2: 999. 1753.
Myrica asplenifolia L., Sp. Pl. 2: 1024. 1753.
Liquidambar peregrina L., Syst. Nat. ed. 10. 2: 1273. 1759.
Myrica comptonia C. DC., Prodr. 16: 151. 1864.
Myrica peregrina Kunze Revis. Gen. Pl. 2: 638. 1891.
Comptonia peregrina (L.) Coult., Mem. Torr. Bot. Club 5: 127. 1893-1894.

TYPE: Lectotype: LINN 1134.3. Designated here.

Full synonymy for both the genus and species names are given for clarity. The citation *Comptonia peregrina* (L.) Coult. is widely used, but incorrect, since L'Héritier's use of the generic name in reference to this species predates Coulter by over 100 years.

3. *MORELLA* Lour., Fl. Cochinch. 548. 1790.

TYPE: *Morella rubra* Lour.

Evergreen, dioecious or occasionally monoecious, shrubs or trees. Leaves leathery to coriaceous, oblanceolate or spatulate, occasionally pinnatifid or cordate, margin serrate to dentate or sometimes entire, frequently recurved. Inflorescences short and compact or relatively elongate and lax, sometimes branched. Male flowers surrounded by 1 bract, bracteoles sometimes present; up to 8 stamens, filaments fused into a staminal column or free. Female flowers surrounded by 1 (-3) bracts and 2-6 bracteoles; style linear or lamellular. Fruit a drupe, covered in red-black fleshy papillae, sometimes also numerous dense trichomes or a waxy covering.

Key to the subgenera

- 1a. Shrubs or trees with unbranched stamens, fruits lacking wax (Asia)
..... **3a subgen. *Morella***
- 1b. Shrubs or trees with branched stamens, fruits usually with a waxy covering (North America, Caribbean, South America, Africa)..... **3b subgen. *Cerothamnus***

3a. MORELLA subgen. MORELLA Lour.

Syn.: *Myrica* sect. *Morella* (Lour.) Benth. & Hook.f., Gen. Pl. 3: 401. 1880.
Myrica subgen. *Morella* (Lour.) Engler, Nat. Pflanzenfam. II. 1: 27.
1893.

TYPE: *Morella rubra* Lour.

Evergreen, dioecious or occasionally monoecious, shrubs or trees. Leaves leathery to coriaceous, oblanceolate or spatulate, margin serrate to dentate or sometimes entire, frequently recurved. Male flowers with filaments free and unbranched. Female flowers surrounded by 1 (-3) bracts and 2-6 bracteoles; style linear or lamellular. Fruit never waxy.

Two species and a species complex comprising three putative species and a variety:

Morella javanica

Morella esculenta

The field notes of *Clemens & Clemens* 32278 (BM) state that *M. javanica* is epiphytic on large trees on Mt. Kinabalu. A number of specimens from the Philippines differ significantly from the description given above in having much thinner textured, more elongate leaves, crowded together on the stem, e.g. *Ramos* 1333 (BM) and *Mendoza* 18201 (BM). However, where fruiting specimens were observed the fruit and inflorescence morphology matched the description given above. *M. esculenta* is much like *M. javanica* except that the leaves are more clearly elliptical in shape and leathery in texture. Confusingly, despite the name (which means edible), this is not the species that is cultivated throughout China for its fruits (*M. rubra*).

The *rubra* complex (*Morella rubra*, *Morella nana*, *Morella adenophora*, *M. adenophora* var. *kusanoi*)

M. rubra is undoubtedly the widely cultivated tree of China and is readily distinguished from *M. esculenta* on the basis of the form of the inflorescence which is the same as that of *M. nana* and *M. adenophora* (see below) in being short and condensed with only a single fruit developing at the apex of the inflorescence. The fruits can be as large as 3 cm diam. in cultivated specimens. However, the low genetic

divergence (see Chapter 6) and the lack of morphological variation between *M. rubra*, *M. nana* and *M. adenophora* suggests that all these species should be treated as a species complex, the '*Rubra* complex'. It may not be appropriate to include the Taiwanese variety *kusanoi* in the '*Rubra* complex'; more detailed morphological and population genetic studies would be required to elucidate the relationships of these taxa. It appears that the Asian species are not scented although they all possess the 'balloon' glands typical of all Myricaceae species; fresh material would be required to confirm this.

3b. MORELLA subgen. CEROTHAMNUS (Tidestr.) Wilbur, Sida 16: 99. 1994.

Basionym: *Cerothamnus* Tidestr., Elys. Marian., Ferns 41. 1910.

Syn.: *Myrica* sect. *Faya* (Webb & Berthel.) C. DC., Prodr. 16: 151. 1864.

Myrica sect. *Cerophora* (Raf.) A. Chev., Mem. Soc. Sci. Nat. & Math. Cherbourg 32: 223. 1901.

Morella series *Faya* (P. Webb & Berthel.) Wilbur, Sida 16: 103. 1994.

Morella series *Cerothamnus* (Tidestr.) Wilbur, Sida 16: 100. 1994.

TYPE: *Myrica cerifera* L.

Evergreen, dioecious or occasionally monoecious, shrubs or trees. Leaves leathery to coriaceous, oblanceolate, occasionally pinnatifid or cordate, margin serrate to dentate or sometimes entire, frequently recurved. Inflorescences short and compact or relatively elongate and lax, sometimes branched. Male flowers with filaments fused into a branched staminal column. Female flowers surrounded by 1 (-3) bracts and 2-6 bracteoles; style linear or lamellular. Fruit with a waxy covering, and sometimes with sparse trichomes.

Forty-two species, four subspecies and three varieties:

Morella apiculata

Morella microcarpa

Morella arborea

Morella parvifolia

Morella arguta

Morella pavonis

Morella bojeriana

Morella phanerodonta

Morella brevifolia

Morella phillyreifolia

Morella cacuminis

Morella picardae

Morella californica

Morella pilulifera

Morella carolinensis

Morella pubescens

Morella cerifera

Morella punctata

Morella chevalieri

Morella quercifolia

Morella cordifolia

Morella reticulata

Morella dentulata

Morella rivas-martinezii

Morella dentulata var. *comorensis*

Morella rugulosa

Morella diversifolia

Morella salicifolia

Morella faya

Morella salicifolia subsp. *mildbraedii*

<i>Morella funckii</i>	<i>Morella salicifolia</i> subsp.
<i>Morella holdridgeana</i>	<i>kilimandscharica</i> var. <i>kilimandscharica</i>
<i>Morella humilis</i>	<i>Morella salicifolia</i> subsp.
<i>Morella inodora</i>	<i>kilimandscharica</i> var. <i>goetzei</i>
<i>Morella integra</i>	<i>Morella salicifolia</i> subsp. <i>meyeri-</i>
<i>Morella kandtiana</i>	<i>johannis</i>
<i>Morella kraussiana</i>	<i>Morella serrata</i>
<i>Morella lindeniana</i>	<i>Morella singularis</i>
<i>Morella madagascariensis</i>	<i>Morella shaferi</i>
<i>Morella microbracteata</i>	<i>Morella spathulata</i>

Morella cerifera, the type species of the subgenus is one of the most widespread of all *Morella* species. Several subspecies and varieties have been named but the plant is known to be dispersed by migratory bird species (such as warblers and swallows, see Chapter 6), so it is likely that most populations are not genetically isolated.

Morella californica, *M. inodora* and *M. faya* are all unscented and share glabrous inflorescence stems. They have previously been treated in a separate section or series but their relationships remain unclear so they are not treated separately here. Despite the geographical isolation of *M. californica* and *M. inodora* on opposite sides of the continent, they differ little except that *M. inodora* has a lamellar style with the two stigmatic branches fused towards the point of attachment, and entire leaves. *M. rivasmartinezii* is sympatric with *M. faya* in the laurel forests of La Gomera, El Hierro and La Palma in the Canary Islands. The mature leaves, which are small (up to 20 mm) and spathulate, are distinct from the much larger and oblanceolate leaves of *M. faya*. Whether these taxa are truly distinct and, if so, whether this distinction warrants species status requires further morphological and genetic study.

Morella salicifolia occurs throughout tropical Africa and in the southern tip of the Arabian peninsula. The Ethiopian type specimen (Lectotype to be designated, *Schimper* 1135, E) closely resembles the Arabian specimens, but more southerly and tropical specimens appear somewhat different, reflecting the differences that have led to the recognition of numerous subspecies and varieties of this species. The validity of

these subspecific taxa, and the true relationships among them, requires extensive morphological and population-level genetic study.

The reference by Linnaeus to "Aethiopia" for the type locality of *M. cordifolia* and *M. quercifolia* is clearly incorrect, they are both endemic to the Cape region of South Africa. The relatively high level of morphological variation among the southern African species, particularly those of the Cape is epitomised by *M. cordifolia* and *M. quercifolia*, both of which have a leaf shape significantly different from the typical Myricaceae elliptical-oblong shape. The leaf shape in combination with their low habit and the limited number of localities in which they occur, means that these species are readily recognisable and unlikely to be confused with either each other or any other species of the region.

Morella serrata is quite distinctive in the Cape, where it is the largest species and confined to very moist habitat, such as river banks. *M. integra* has, in the past, been treated as a subspecies of *M. serrata* but it seems that it is quite distinct, having leaves with few or no serrations and distinctly small balloon glands (so small that they are difficult to see with a hand lens), and being geographically isolated further north and at much higher altitudes than *M. serrata* is typically found. These two species seem much more typical of Myricaceae in their ecological preferences than *M. cordifolia* and *M. quercifolia* both of which have reduced, coriaceous leaves and a low habit that appears more suitable to the seasonal drought of the Cape region. An additional complex of at least three putative species is present in the Cape: *Morella kraussiana*, *M. humilis* and *M. diversifolia*. The leaf morphology of these three species intergrades completely and the descriptions of them given by Killick are difficult to apply in the field. Identification is further complicated by the fact that there is significant variation between young and mature leaf characteristics (the leaves of most of the South African species are tomentose when the plant is young or has resprouted following fire). Based on currently available information it is not possible to satisfactorily circumscribe these species.

4. *CANACOMYRICA* Guillaumin, Bull. Soc. Bot. France 87: 300. 1941.

Syn.: Canacomyricaceae Baum.-Bod. ex Doweld, Bulletin of Moscow
Society of Naturalists 105: 59. 1992.

TYPE: *Canacomyrica monticola* Guillaumin

Dioecious shrub or small tree. Leaves evergreen, coriaceous, oblanceolate, serrate at apex, dark green above, whitish below, unscented resinous glands, trichomes absent; stomata anomocytic; stipules absent. Inflorescences compact; flowers spirally arranged and widely spaced on floral stem, trichomes sparse on floral stem. Male flowers surrounded by 3 bracts, lacking bracteoles; 6 stamens, filaments free; vestigial style and perianth present. Female flowers surrounded by 3 bracts, lacking bracteoles; 6 staminodes present; style pink-red, bifid, lamellular and laciniate; 6-lobed perianth present; ovary sessile, 1-locular; ovule 1, erect, orthotropous. Fruit a drupe, fleshy, pericarp white or pink becoming black, very hard endocarp.

One species:

Canacomyrica monticola

APPENDIX 1

Species List

Species names accepted in this study (including authorities and distribution details).

Species	Distribution	Region
<i>Canacomyrica monticola</i> Guillaumin	Southern Grande Terre, New Caledonia	Pacific
<i>Myrica gale</i> L.	Canada, Alaska, northern USA, Scandinavia, Central & Atlantic Europe	Circumboreal
<i>Myrica gale</i> var. <i>tomentosa</i> (DC.) Asch. & Graebn.	Western Russia, Central & Atlantic Europe, Kamchatka, Japan	Northern Hemisphere
<i>Myrica hartwegii</i> Watson	California	USA
<i>Comptonia peregrina</i> (L.) L'Hérit.	East USA	USA
<i>Morella faya</i> (Aiton) Wilbur	Canary Islands, Azores, Portugal	Macaronesia
<i>Morella rivas-martinezii</i> (A. S. Guerra) J. Herbert ined.	Canary Islands	Macaronesia
<i>Morella cerifera</i> (L.) Small	Southern and Eastern USA, Mexico, Guatemala, Nicaragua, Belize, Costa Rica, Bahamas, Dominican republic, Caymans, Puerto Rico, Jamaica, Lesser Antilles, Colombia	USA, South and central America, Caribbean
<i>Morella caroliniensis</i> (Mill.) Small	Eastern USA	USA
<i>Morella inodora</i> (Bartram) Small	South-eastern USA	USA
<i>Morella californica</i> (Cham. & Schltdl.) Wilbur	Western USA	USA

Species	Distribution	Region
<i>Morella lindeniana</i> (C. DC.) S. Knapp	Mexico, Guatemala, Honduras	Central America
<i>Morella phanerodonta</i> (Standl.) Wilbur	Costa Rica	Central America
<i>Morella apiculata</i> (Urb. & Ekm.) J. Herbert ined.	Dominican Republic	Caribbean
<i>Morella microcarpa</i> Bentham (combination not yet made)	Jamaica, Dominican republic	Caribbean
<i>Morella picardae</i> (Krug & Urb.) Wilbur	Dominican Republic	Caribbean
<i>Morella reticulata</i> (Krug & Urban) J. Herbert ined.	Dominican Republic	Caribbean
<i>Morella punctata</i> (Griseb.) J. Herbert ined.	Cuba	Caribbean
<i>Morella shaferi</i> (Urb. & Britt.) J. Herbert ined.	Cuba	Caribbean
<i>Morella cacuminis</i> (Britt. & Wils.) J. Herbert ined.	Cuba	Caribbean
<i>Morella holdridgeana</i> (Lundell) Wilbur	Puerto Rico	Caribbean
<i>Morella arguta</i> HBK (combination not yet made)	Bolivia	South America
<i>Morella chevalieri</i> C. Parra-O.	Bolivia, northern Argentina	South America
<i>Morella funckii</i> (A. Chev.) C. Parra-O.	Venezuela, Colombia	South America
<i>Morella parvifolia</i> (Benth.) C. Parra-O.	Ecuador, Colombia, Venezuela, Peru	South America
<i>Morella pavonis</i> (DC.) C. Parra-O.	Bolivia, Peru, Chile	South America
<i>Morella pubescens</i> (Humb. & Bonpl. ex Willd.) Wilbur	Ecuador, Colombia, Cost Rica, Venezuela, Peru, Bolivia	South America
<i>Morella singularis</i> (C. Parra-O.) C. Parra-O.	Colombia, Ecuador	South America

Species	Distribution	Region
<i>Morella arborea</i> (Hutch.) Cheek	Mount Cameroon	Trop. W. Africa
<i>Morella integra</i> (A. Chev.) Killick	SW Cape	Southern Africa
<i>Morella microbracteata</i> (Weim.) Verdc. & Polhill	Zimbabwe	Southern Africa
<i>Morella quercifolia</i> (L.) Killick	Cape	Southern Africa
<i>Morella diversifolia</i> (Adamson) Killick	Cape peninsula	Southern Africa
<i>Morella pilulifera</i> (Rendle) Killick	Rhodesia, Malawi, Swaziland and South Africa	Southern Africa
<i>Morella brevifolia</i> (E. Mey. ex C. DC.) Killick	Natal and east Cape	Southern Africa
<i>Morella cordifolia</i> (L.) Killick	Cape	Southern Africa
<i>Morella kraussiana</i> (Buchinger ex Meisn.) Killick	Cape	Southern Africa
<i>Morella humilis</i> (Cham. & Schltldl.) Killick	Cape	Southern Africa
<i>Morella serrata</i> (Lam.) Killick	South Africa, SW Tropical Africa, Tanzania	S./Trop Africa
<i>Morella kandtiana</i> (Engl.) Verdc. & Polhill	Uganda, Kenya, Tanzania, Congo, Rwanda, Burundi	Trop. E. Africa
<i>Morella salicifolia</i> (A. Rich.) Verdc. & Polhill	Sudan, Uganda, Congo, Rwanda, Burundi, Ethiopia, Saudi Arabia, Yemen	Trop. E. Africa
<i>Morella salicifolia</i> subsp. <i>mildbraedii</i> (Engl.) Verdc. & Polhill	Uganda, Kenya, Congo, Rwanda, Burundi	Trop. E. Africa
<i>Morella salicifolia</i> subsp. <i>kilimandscharica</i> var. <i>kilimandscharica</i> (Engl.) Verdc. & Polhill	Kenya, Tanzania, Zambia, Malawi	Trop. E. Africa

Species	Distribution	Region
<i>Morella salicifolia</i> subsp. <i>kilimandscharica</i> var. <i>goetzei</i> (Engl.) Verdc. & Polhill	Tanzania	Trop. E. Africa
<i>Morella salicifolia</i> subsp. <i>meyeri-johannis</i> (Engl.) Verdc. & Polhill	Kenya , Tanzania	Trop. E. Africa
<i>Morella spathulata</i> (Mirb.) Verdc. & Polhill	Madagascar (east coast), Tanzania (doubtful)	Africa/Madagascar
<i>Morella rugulosa</i> (Baill.) J. Herbert ined.	Madagascar	Madagascar
<i>Morella phillyreifolia</i> (Baker) J. Herbert ined.	Madagascar	Madagascar
<i>Morella bojeriana</i> (Baker) J. Herbert ined.	Madagascar	Madagascar
<i>Morella dentulata</i> (Baill.) J. Herbert ined.	Madagascar	Madagascar
<i>Morella dentulata</i> var. <i>comorensis</i> (A. Chev.) Leroy (combination not yet made)	Comores	Madagascar
<i>Morella madagascariensis</i> (Leroy) J. Herbert ined.	Madagascar	Madagascar
<i>Morella esculenta</i> (Buch.-Ham. ex D. Don) I. M. Turner	India, Nepal, Bhutan, China, Indo-China, Malesia inc. New Guinea	China/Malesia
<i>Morella adenophora</i> (Hance) J. Herbert ined.	China, Taiwan	China
<i>Morella rubra</i> Loureiro	Japan, Taiwan, Phillipines, China	China/Japan
<i>Morella nana</i> (A. Chevalier) J. Herbert ined.	China	China
<i>Morella javanica</i> (Blume) I. M. Turner	Malesia except Malay peninsula	Malesia

APPENDIX 2

Distribution Maps

Maps are based on data from herbarium specimens consulted during this study and published floras
(see Chapter 1 for references)

MAP C. Worldwide distribution of *Comptonia* and *Canacomyrica*

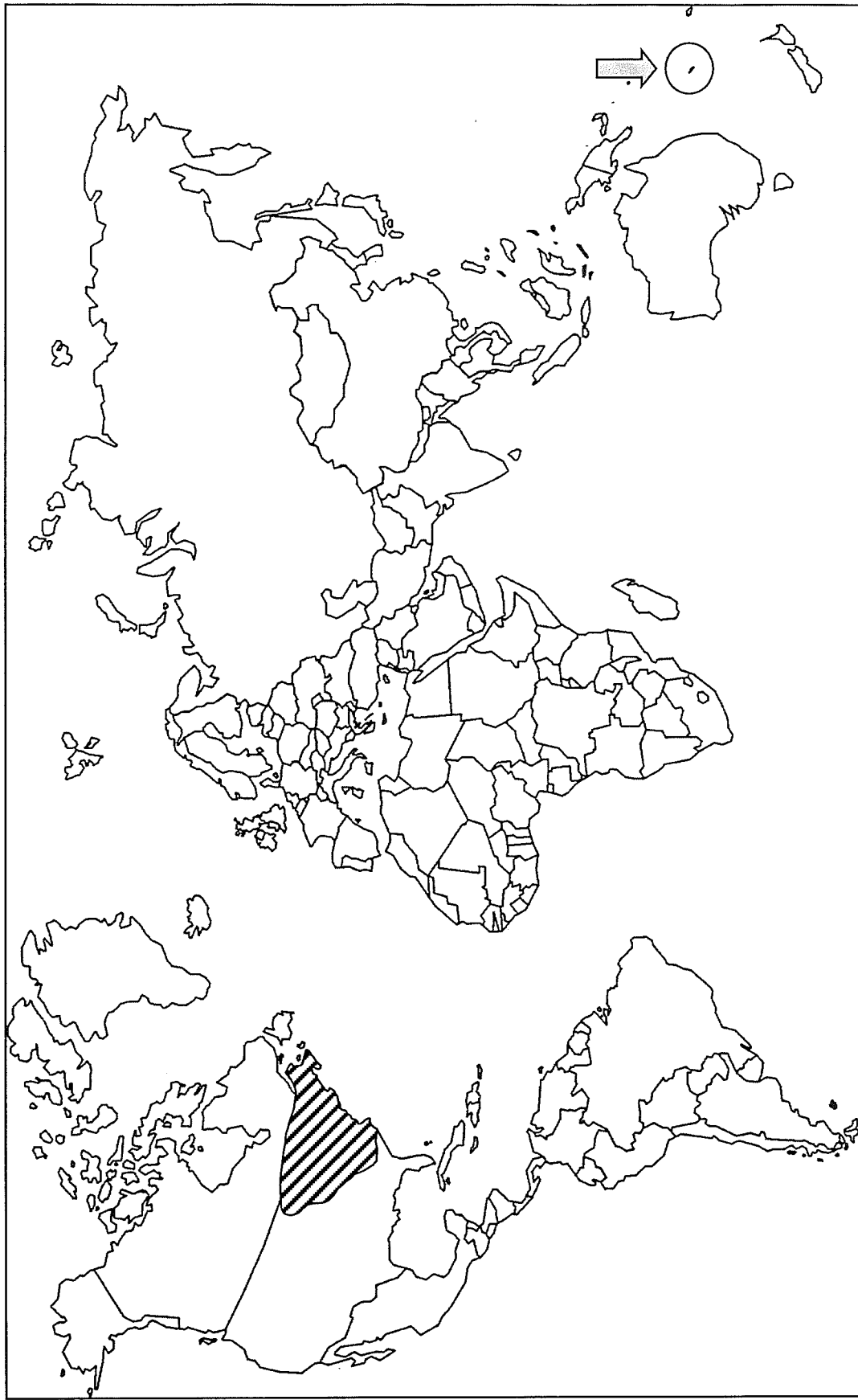

Key:

-  *Comptonia*
-  *Canacomyrica*

MAP B. Worldwide distribution of *Morella*

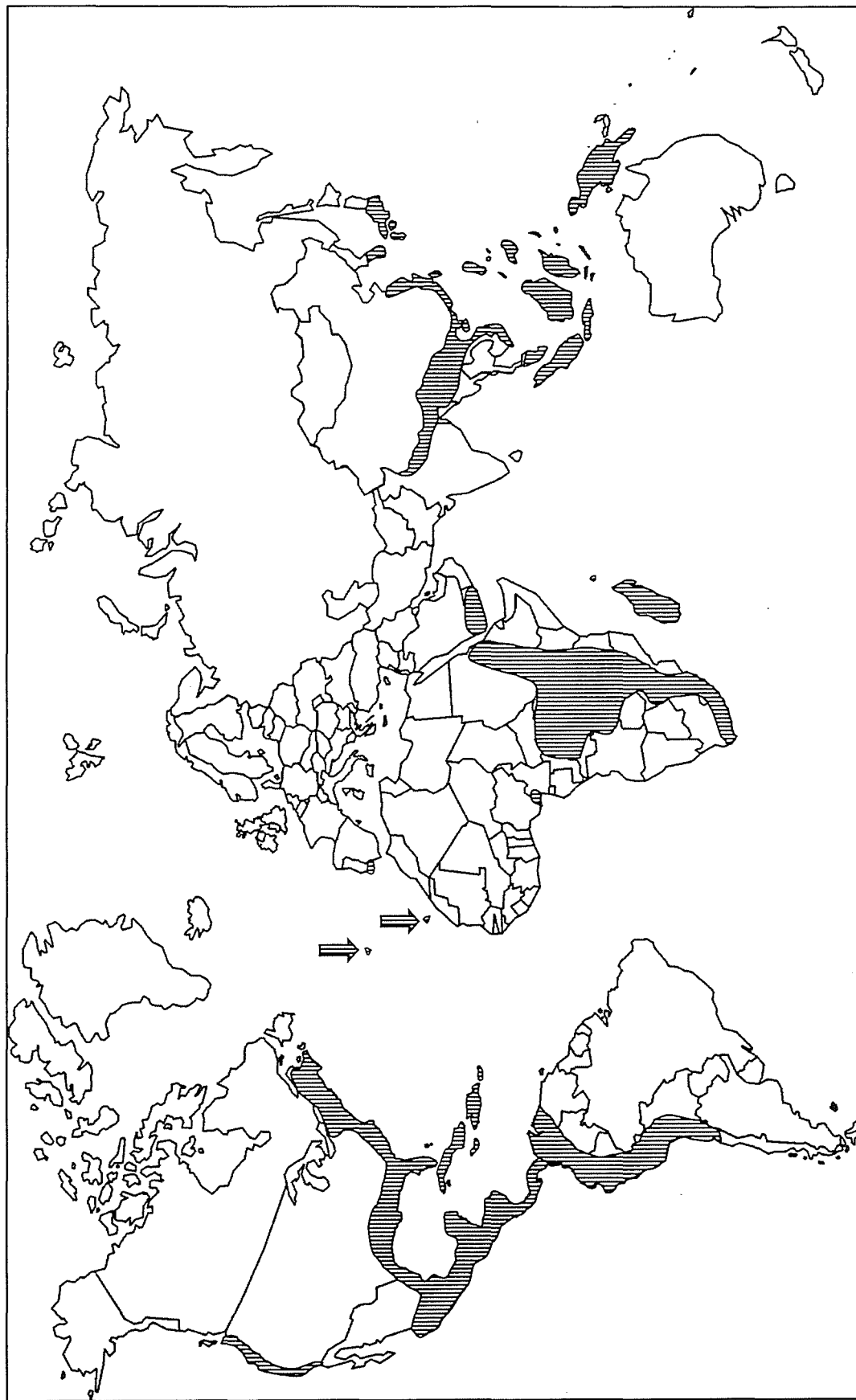

Key:  *Morella*

MAP A. Worldwide distribution of *Myrica*

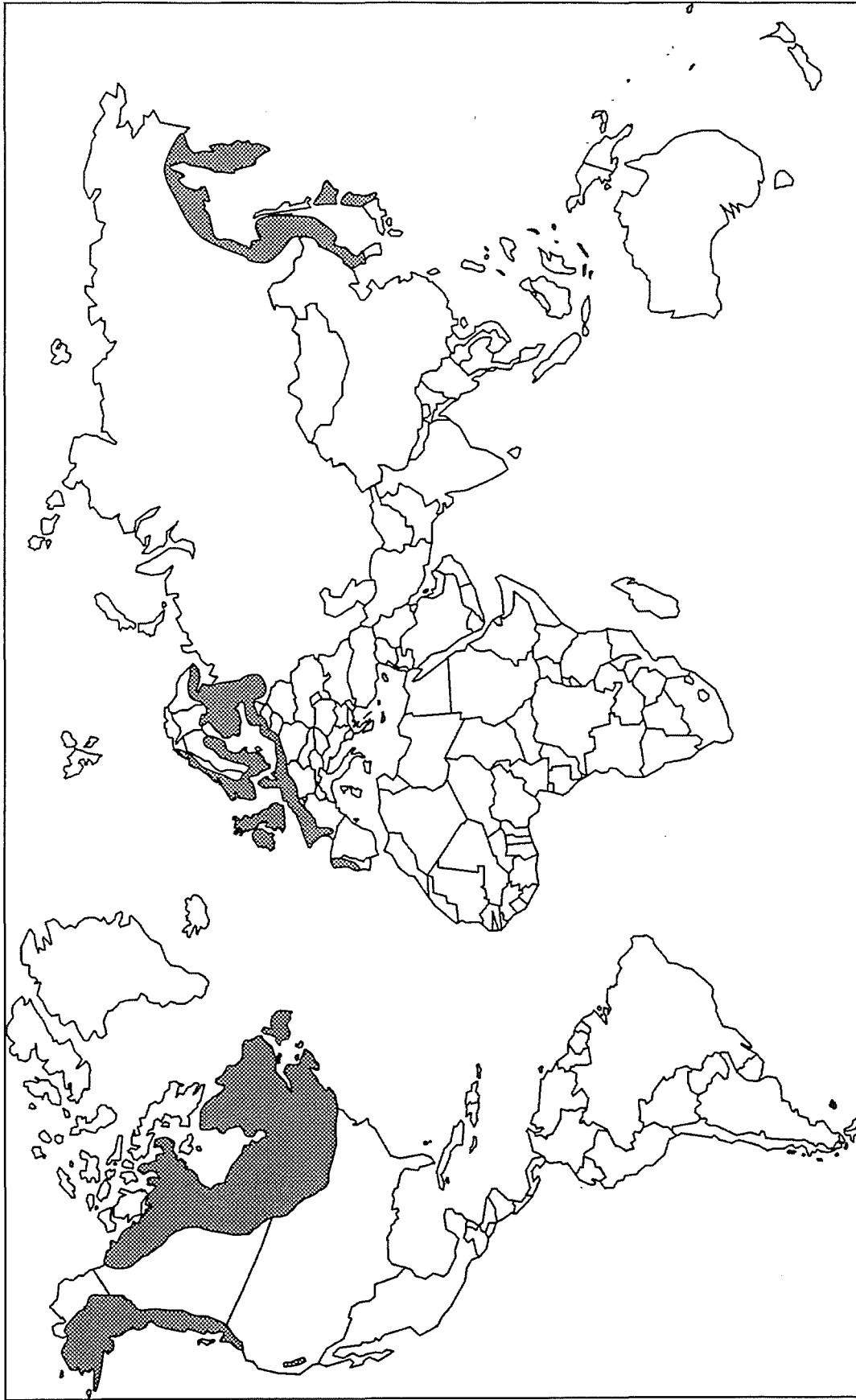

Key:  *Myrica*

APPENDIX 3

Sequence alignments for Chapter 2

DAMAGED

TEXT

IN

ORIGINAL

quence alignment for the Combined Fagales Data set

```

*[ITS start]
      1         2         3         4         5         6
rellia 123456789012345678901234567890123456789012345678901234567890
rica   CAACGAACCCCGGCGCGGACTGCGCCAAGGAACCTTCAACAAAAGAGTGCCTCCGATTGCC
nacomyrica CAACGAACCCCGGCGCGGAAATGCGCCAAGGAACATGAACATAAGAGTGCCTCCAGCCGCC
nptonia CAACGAACCCCGGCGCGGACTGCGCCAAGGAACCTTCAACAAAAGAGTGCCTCCGGTCGCC
nus    CAACGTACCCCGGCGCGGTCTGCGCCAAGGAACATGAACGAAAGAGTGCCTCCGGTAGCC
rpinus CAACGAACCCCGGCGCGGTCTGCGCCAAGGAACCTTCAATTAAGAGTGCCTCCGGTCGCC
glans  CAATGAACCCCGGCGCGGTCTGCGCCAAGGAACCTTAAACAA-GGAGTAACCACGGGCGCC
diptelea CAACGAACCCCGGCGCGGACC GCGCCAAGGAA-TTAAAACGAAAGAGTACCTGCGGCGCC
suarina ?????????????GGCGCGTCCGCGCCAAGGAAACCAAAAACGCGAGGGCCTCGGGCCC-
gus    AACCGAACCCCGGCGCGGAATGTGCCAAGGAACCTGAAACCAAGAGCGTGC CGCGCCGCC
ercus  AACCGAACCCCGGCGCGGAACGCGCCAAGGAAATCTAACCAAGAGAGCCACGCTGGAGGC

```

```

      1
      7         8         9         0         1         2
rellia 123456789012345678901234567890123456789012345678901234567890
rica   C-CGGAAACGGTGTGCGT--CGGATGGGACGTCTTGAC-TGTTATACAAAAACGACTCTC
nacomyrica C-CGGAAACGGTGTGCGT--CGGTTGGGACGTCTTGAC-TGTTATACAAAA-CGACTCTC
nptonia C-CGGAAACGGTGTGCGCGCCGGTTGGGACGTCTTGACTTGTATTACAAAA-CGACTCTC
nus    T-CGGAAACGTTGCGCTTGCCGGAGGCGAA-TCTTGTC---TAAAACCATAACGACTCTC
rpinus T-CGGAAACGGTGTGCGGTGTGCGGAGGCGAA-TCTTGTA---CAAACCACAACGACTCTC
glans  C-CGGAAACGGTGTGCGGTGTGCGTTGGTGACGTCTT--TACCATGATACATAACGACTCTC
diptelea CCCGGAGACGGTGGCGAGTCGTCCGTGATGTCTTT----TCTTGATA-CATACGACTCTC
suarina ---GGAC-----GAAAAGAGTATATTCAAAA-CCGATCTC
gus    T-CGGACACGATGTGCGT-GCCAGCGTCGACGTCTTGTATTTATC-CAAAA-CGACTCTC
ercus  CCCGGACACGGTGTGCC--CCCGACGTCCGGCCTTTACGAATTATTCAAAA-CGACTCTC

```

```

      3         4         5         6         7         8
rellia 123456789012345678901234567890123456789012345678901234567890
rica   GGCAACGGATATCTCGGCTCTCGCA-TCGATGAAGAACGTAGCGAAATGCGATACTTGGT
nacomyrica GGCAACGGATATCTCGGCTCTCGCA-TCGATGAAGAACGTAGCGAAATGCGATACTTGGT
nptonia GGCAACGGATATCTCGGCTCTCGCA-TCGATGAAGAACGTAGCGAAATGCGATACTTGGT
nus    GGCAACGGATATCTCGGCTCTCGCA-TCGATGAAGAACGTAGCGAAATGCGATACTTGGT
rpinus GGCAACGGATATCTCGGCTCTCGCA-TCGATGAAGAACGTAGCGAAATGCGATACTTGGT
glans  GGCAACGGATATCTCGGCTCTCGCA-TCGATGAAGAACGTAGCGAAATGCGATACTTGGT
diptelea GC-AACGGATATCTCGGCTCTCGCA-TCGATGAAGAACGTAGCGAAATGCGATACTTGGT
suarina GGCAACGGATATCTCGGCTCTCGCAATCGATGAAGAACGTAGCGAAATGCGATACTTGGT
gus    GGCAACGGATATCTCGGCTCTCGCA-TCGATGAAGAACGTAGCGAAATGCGATACTTGGT
ercus  GGCAACGGATATCTAGGCTCTCGCA-TCGATGAAGAACGTAGCGAAATGCGATACTTGGT

```

			2						
	9	0	1	2	3	4			
	123456789012345678901234567890123456789012345678901234567890								
rella	GTGAATTGCAGAATCCCGCGAATCATCGAGTTTTTTGAACGCAAGTTGCGCCCAAAGCCAT								
rica	GTGAATTGCAGAATCCCGCGAATCATCGAGTTTTTTGAACGCAAGTTGCGCCCAAAGCCGT								
acomyrica	GTGAATTGCAGAATCCCGCGAATCATCGAGTCTTTGAACGCAAGTTGCGCCCGAAGCCGT								
ptonia	GTGAATTGCAGAATCCCGCGAATCATCGAGTTTTTTGAACGCAAGTTGCGCCCAAAGCCGT								
us	GTGAATTGCAGAATCCCGCGAATCATCGAGTCTTTGAACGCAAGTTGCGCCCGAAGCCAC								
pinus	GTGAATTGCAGAATCCCGCGAATCATCGAGTCTTTGAACGCAAGTTGCGCCCGAAGCCAT								
glans	GTGAATTGCAGAATCCCGCGAATCATCGAGTCTTTGAACGCAAGTTGCGCCCGAAGCCAT								
iptelea	GTGAATTGCAGAATCCCGCGAATCATCGAGTCTTTGAACGCAAGTTGCGCCCGAAGCCAT								
suarina	GTGAATTGCAGAATCCCGCGAATCATCGAGTCTTTGAACGCAAGTTGCGCCCGAAGCCAC								
jus	GTGAATTGCAGAATCCCGTGAATCATCGAGTCTTTGAACGCAAGTTGCGCCCGACGCCAT								
ercus	GTGAATTGCAGAATCCCGCGAATCATCGAGTTTTTTGAACGCAAGTTGCGCCTGAAGCCAT								

									3
	5	6	7	8	9	0			
	123456789012345678901234567890123456789012345678901234567890								
rella	TTGGCCGAGGGCACGTCTGCCTGGGTGTCACGCATCGTTGCCCTTGGCCTCCCGTGAGC								
rica	TTGGCCGAGGGCACGTCTGCCTGGGTGTCACGCATCGTTGCCCTTGGCCTCCCGTGAGG								
acomyrica	TTGGCCGAGGGCACGTCTGCCTGGGTGTCACGCATCGTTGCCCTTGGCCTCCCGTGCGC								
ptonia	TTGGCCGAGGGCACGTCTGCCTGGGTGTCACGCATCGTTGCCCTTGGCCTCCCGTGAGC								
us	CTGGCCGAGGGCACGTCTGCCTGGGTGTCACGCATCGTTGCCCTTGGCCTCCCGTGGGC								
pinus	CTGGTCGAGGGCACGTCTGCCTGGGTGTCACGCATCGTCGCCCTTGGCCTCCCGTGAGC								
glans	TCGGCCGAGGGCACGTCTGCCTGGGTGTCACGCATCGTTGCCCTTGGCCTCCCGTGCGC								
iptelea	TCGGCCGAGGGCACGTCTGCCTGGGTGTCACGCATCGTTGCCCTTGGCCTCCCGTGCGC								
suarina	CCGGCCGAGGGCACGTCTGCCTGGGTGTCACGCATCGTTGCCCTTCCGGGGTGCGGACG								
jus	TCGGCCGAGGGCACGTCTGCCTGGGTGTCACGCATCGTTGCCCTTGGCCTCCCGTGGGC								
ercus	TCGGCCGAGGGCACGTCTGCCTGGGTGTCACGCATCGTTGCCCTTGGCCTCCCGTGCGT								

	1	2	3	4	5	6			
	123456789012345678901234567890123456789012345678901234567890								
rella	CAGTTCTCGC-----GGTTAGCCTAAATACG--AGT-CCTCGG-CGA								
rica	TAGTTCTCGC-----GGTTAGCCTAAATACG--AGT-CCTCGG-CGA								
acomyrica	TATTGCTCGC-----GGTTAGCCTAAACATG--AGT-CCTCGG-CGA								
ptonia	TAGTTCTCGC-----GGTTAGCCTAAATACG--AGT-CCTCGG-CGA								
us	TGATGCCTGC-----GGCTGGCCTAAAACG--AGT-CCTCGG-CGA								
pinus	TTCCACTTGC-----GGTTGGCCTAAAAGCG--AGT-CCTAGG-CGA								
glans	TTKTGCTCGC-----GGTTAGCCTAAAAGTG--AGT-CCTAGG-CGA								
iptelea	TGTAGCTCGC-----GGTTAGCCTAAAAGTG--AGT-CCTAGG-CGA								
suarina	CTGGCCTCCCGTGCGCGGTCCCGCGCGCGGTTGGCCCAAATGCCGCAGTCCCTCGGGCGA								
jus	CTGTGCTCGC-----GGTTAGCCTAAAAGG--AGT-CCTCGG-CGA								
ercus	GCCTGCGCGC-----GCGTTAGCCCAAAGCG--AGT-CCTCGG-CGA								

				4					
	7	8	9	0	1	2			
	1234567890123456789012345678901234567890123456789012345678901234567890								
rella	C	-	-	GAGCGCCACGACAATCGGTGGTTGATAAAGCCCTCGTTTCCC	CGT	CGT	CGT	GCCTCG	
rica	C	-	-	GAGCGCCACAACAATCGGTGGTTGATAAAGCCCTCGTTTCCAGT	CGT	CGT	CGT	CGCCTCG	
nacomyrica	T	-	-	GAACGCCACGACAATCGGTGGTTGTCAA-GCCCTCGTGTCCC	CGT	CGT	GAG	CGT	CGCG
mptonia	C	-	-	GAGCGCCACGACAATCGGTGGTTGATAAAGCCCTCGTTTCCC	CGT	CGT	CGT	CGC	CGCCTTG
nus	C	-	-	GAGCGCCACGACAATCGGTGGTTGACAAA-CCCTCGTGACC	CGT	CGT	CGT	GCATCG	
rpinus	C	-	-	GAGCGCCACGACAATCGGTGGTTGCCAAAACCCTCGTGTCCC	CGT	CGT	CGT	GCCTCG	
glans	C	-	-	GAGCGCCACGACAATCGGTGGTTGAGAA-ACCCTCGTGACC	CGT	CGT	GTG	TCGCCG	
oiptelea	C	-	-	GAGCGCCACGACAATCGGTGGTTCGAAAAACCCTCGTTTCCC	CGT	CGT	GTG	TCCCG	
suarina	ACCGAGCGCCACGACAATCGGTGTGGTTGAGAGACCTCGCGT	CCC	CGT	CGT	CGC	GC	CCTCG		
gus	C	-	-	GAGCGCCACGACAATCGGTGGTTGATTA-GACCTCGTCCC	CGT	CGT	CGT	CTGG	
ercus	C	-	-	GAGCGCCACGACAATCGGTGGTTTTCTTG-CCCTCGTTCCT	CGT	CGT	CGC	CCCCG	

*[trnL-F starts]

	3	4	5	6	7	8	
	1234567890123456789012345678901234567890123456789012345678901234567890						
rella	TCTCCCTTCAGAGAAACCCTGGAATTA	AAAAATGGGCAATCCTGAGCCAAATCCGGTTTTTC					
rica	TCGCCCTTCAGAGAAACCCTGGAATTA	AAAAATGGGCAATCCTGAGCCAAATCCGGTTTTTC					
nacomyrica	TCGTCTTTCAGAGAAACCCTGGAATTA	AAAAATGGGCAATCCTGAGCCAAATCCTGTTTTTC					
mptonia	TCGCCCTTCAGAGAAACCCTGGAATTA	AAAAATGGGCAATCCTGAGCCAAATCCGGTTTTTC					
nus	TCGCTCTTCAGAGAAACCCTGGAATTA	AAAAATGGGCAATCCTGAGCCAAATCCTGTTTTTC					
rpinus	TTGCTCTTCAGAGAAACCCTGGAATTA	AAAAATGGGCAATCCTGAGCCAAATCCTGTTTTTC					
glans	TCGCTG????????????????????	????????????????????????????					
oiptelea	TCGCTC????????????????????	????????????????????????????					
suarina	TCGCCCTTCAGAGAAACCCTGGAATTCTAAATGGGCAATCCTGAGCCAAATCCTGTTTTTC						
gus	TCGCCATTCAGAGAAACCCTGGAATTA	AAAAATGGGCAATCCTGAGCCAAATCCTATTTTTTC					
ercus	TCGCCCTTCAGAGAAACCCTGGAATTA	AAAAATGGGCAATCCTGAGCCAAATCCTATTTTTTA					

		5					
	9	0	1	2	3	4	
	1234567890123456789012345678901234567890123456789012345678901234567890						
rella	TGAAAA-CAAATAA-----GGGTT	CATAAA--GCGAGAATCAAAAA-----					
rica	TGAAAA-CAAATAA-----GGGTT	CATAAA--GCGAGAATCAAAAA-----					
nacomyrica	CGAAAA-CAAATTAA-----GGGTT	CAGAAA--GCGAGAATCAAAAA-----					
mptonia	TGAAAA-CAAATAA-----GGGTT	CATAAA--GCGAGAATCAAAAA-----					
nus	CGAAAA-CAAATAAAACAAATTGAAGGGTT	CATAAA--GCGAGACTAAAAA-----					
rpinus	CCAAAA-CAAATAAAACAAATTTAAGGGTT	CATAAA--GCGAGAATAAAAAA-----					
glans	????????????????????????????	????????????????????????????					
oiptelea	????????????????????????????	????????????????????????????					
suarina	CGAAAA-CAAATTAA-----GGGTT	CATAAA--GCCAAAATAAAAAA-----					
gus	CGAAAA-CAAATAA-----GGGTT	GAGAAGCAAGAATAAAATAAAATAAA					
ercus	CGAAAAACAAATAA-----GGGTT	CAGAAGCAAGAATAAAAAA-----					

		5	6	7	8	9	6
	123456789012345678901234567890123456789012345678901234567890						0
rella	-GGATAGGTGCAGAGACTCAATGGAAGTTGTTCTAACAAA-----TGGGGTTGACTTCGT						
rica	-GGATAGGTGCAGAGACTCAATGGAAGTTGTTCTAACAAA-----TGGGGTTGACTTCGT						
nacomyrica	-GGATAGGTGCAGAGACTCAATGGAAGTTGTTCTAACAAAACAAATGGGGTTAACTTCGT						
mptonia	-GGATAGGTGCAGAGACTCAATGGAAGTTGTTCTAACAAA-----TGGGGTTGACTTCGT						
nus	-GGATAGGTGCAGAGACTCAATGGAAGCTGTTCTAACAA-----TTGGGGTTGACTTCGT						
rpinus	-GGATAGGTGCAGAGACTCAATGGAAGCTGTTCTAACAA-----TTGGAGTTGACTTCGT						
glans	??						
oiptelea	??						
suarina	-GGATAGGTGCAGAGACTCAATGGAAGGTGTTCTAACAAA-----TGGGGTTTACTTCTT						
gus	AGGATAGGTGCAGAGACTCGATGGAAGCTGTTCTAACAAA-----TGGGGTTGACTTCGT						
ercus	-GGATAGGTGCAGAGACTCAATGGAAGCTGTTCTAACAA-G-----TGGGGTTGACTTCTT						

		1	2	3	4	5	6
	123456789012345678901234567890123456789012345678901234567890						
rella	TCCGTTATT-----AAAGTAATCCTTCTATCAAACTACAGAAAGGATGAAG						
rica	TCCGTTATT-----AAAGTAATCCTTCTATCAAACTACAGAAAGGATGAAG						
nacomyrica	TCCGTTATTA-----AAATCCTTCTATCAAACTACAGAAAGGATGAAG						
mptonia	TCCGTTATT-AAATGAAAGTATAAAGTAATCCTTCTATCAAACTACAGAAAGGATGAAG						
nus	TCCGTTATT-----AAAGTAATCCTTCTATCAAACTACAGAAAGGATGAAG						
rpinus	TCCGTTAGT-----AAAGTAATCCTTCTATCAAACTACAGAAAGGATGAAG						
glans	??						
oiptelea	??						
suarina	TCCGTTATTAATATTTAATATTAAGCCACCCTTCTATCAAACTACAGAAAGGAT-AAC						
gus	TACGTTATTAAT-----TCAAGTAATCCTTCTATCAAACTACAGAAAGCATGAAG						
ercus	TACGTTATTACAT-----TAACGTAATCCTTATATCAAACTACAGAAAGGA-----						

		7	8	9	0	1	2
	123456789012345678901234567890123456789012345678901234567890						
rella	GATAAACCTATATACATACGTATACG-----TACTGAAATACTATC-CCAACCTAA						
rica	GATAAACCTATATACATACGTATACG-----TACTGAAATACTATC-CCAACCTAA						
nacomyrica	GATAAACCTATATACATACGTATACG-----TACTGAAATACTATC-CCAACCTAA						
mptonia	GATAAACCTATATACATACGTATACG-----TACTGAAATACTATC-CCAACCTAA						
nus	GATAACCGTATATACATACGTATACG-----TACTGAAATACTATC-TCAAAAAA						
rpinus	GATAACCGTATATACATACGTATACG-----TCCTGAAATACTATC-TCAAAAAA						
glans	??						
oiptelea	??						
suarina	TATATCTACATATGTATACATCTACATATGTATACGTACTGAAATATTATCGTCAAATAA						
gus	GATAAACCTATATACATACGTATATG-----TACTGAAATCCTATC-TCAAATGA						
ercus	--TAAACCTATATACATACGTATATG-----TACTGAAATCCTATC-TCAAATGA						

	3	4	5	6	7	8
Morella	123456789012345678901234567890123456789012345678901234567890	TTAATAACGACCTGAATCTTTATTTCTTTTTTTCTATTTTCATATTTATA-----TAA				
Myrica	123456789012345678901234567890123456789012345678901234567890	TTAATAACGACCTGAATCTTTATTTCTTTTTTTCTATTTTCATATTTATA-----TAA				
Canacomyrica	123456789012345678901234567890123456789012345678901234567890	TTAATAACGACCTGAATCTTTATTTCTTTTTTTCTATTTTCATATTTATA-----TAA				
Comptonia	123456789012345678901234567890123456789012345678901234567890	TTAATAACGACCTGAATCTTTATTTCTTTTTTTCTATTTTCATATTTATA-----TAA				
Alnus	123456789012345678901234567890123456789012345678901234567890	TTAATGACGACCTGAATCTTTATTTCTTTTTTTTATATTCCTTTTTTTTATATTTAAATAA				
Carpinus	123456789012345678901234567890123456789012345678901234567890	TGAATGACGACCCGAATCTTTATTTCTTTTTTTTATATTTATA-----TAA				
Juglans	123456789012345678901234567890123456789012345678901234567890	??				
Rhoiptelea	123456789012345678901234567890123456789012345678901234567890	??				
Casuarina	123456789012345678901234567890123456789012345678901234567890	TTAATGACGACCCGACTCTTTTCTTTTTTTTTTTTTTTTTTTNGGGTTTATTTATATAAA				
Fagus	123456789012345678901234567890123456789012345678901234567890	TTAATGACGACCCGAATCTTTATTTATTTATATTTCTATAAA-----TAAA				
Quercus	123456789012345678901234567890123456789012345678901234567890	TTAATGACGACCCGAATCTTTATTTATTTATATTTCTATAAATAAGAAA-----TAAA				

	8					
	9	0	1	2	3	4
Morella	123456789012345678901234567890123456789012345678901234567890	AAACT----GAAAGAGTTGTTGTGAATCGATCCAAATTGAAGAAAGAATCGAATTT----				
Myrica	123456789012345678901234567890123456789012345678901234567890	AAACG----GAAAGAGTTGTTGTGAATCGATCCAAATTGAAGAAAGAATCGAATTT----				
Canacomyrica	123456789012345678901234567890123456789012345678901234567890	AAACT----AAAAGAGTTGTTGTGAATCGATCCAAATTGAAGAAAGAATCGAATCGAATA				
Comptonia	123456789012345678901234567890123456789012345678901234567890	AAACT----GAAAGAGTTGTTGTGAATCGATCCAAATTGAAGAAAGAATCGAATTT----				
Alnus	123456789012345678901234567890123456789012345678901234567890	AAACTGAATGAAAGAGTTGTTGTGAATCGATCCAAATTGAAGAAAGAATCGAATATTTAT				
Carpinus	123456789012345678901234567890123456789012345678901234567890	AAACTGAATGAAAGAGTTGGTGTGAATCGATCCAAATTGAAGAAAGAATCGAATATTTAT				
Juglans	123456789012345678901234567890123456789012345678901234567890	??				
Rhoiptelea	123456789012345678901234567890123456789012345678901234567890	??				
Casuarina	123456789012345678901234567890123456789012345678901234567890	AACC----GAAAGAGTTGTTGTGAATCGATCCAAATTGAAAAAGAATCGAATATTTAT				
Fagus	123456789012345678901234567890123456789012345678901234567890	TACC----GAAAGAGTTGTTGTGAATCGATCCAAATTGAAGAAAGAATCGAATATTTAT				
Quercus	123456789012345678901234567890123456789012345678901234567890	AATC----GAAAGAGTTGTTGTGAATCGATCCAAATTGAAGAAAGAATCGAATATTTAT				

	5	6	7	8	9	0
Morella	123456789012345678901234567890123456789012345678901234567890	-----AATCAAATTATTTACTCCA-CATAGTCTGATAGATCTTTTGAAGAACTAATTAA				
Myrica	123456789012345678901234567890123456789012345678901234567890	-----AATCAAATTATTTACTCCA-CATAGTCTGATAGATCTTTTGAAGAACTAATTAA				
Canacomyrica	123456789012345678901234567890123456789012345678901234567890	TTTATTAATCAAATTATTTACTCCA-CATAGTCTGATAGATCTTTTGAAGAACTAATTAA				
Comptonia	123456789012345678901234567890123456789012345678901234567890	-----AATCAAATTATTTACTCCA-CATAGTCTGATAGATCTTTTGAAGAACTAATTAA				
Alnus	123456789012345678901234567890123456789012345678901234567890	T-----AATCAAATTATTTACTCCATCATAGTCTGATAGATCTTTTGAAGAACTAATTAA				
Carpinus	123456789012345678901234567890123456789012345678901234567890	T-----AATCAAATTAGTTACTCCATCATAGTCTGATAGATCTTTTGAAGAACTAATTAA				
Juglans	123456789012345678901234567890123456789012345678901234567890	??				
Rhoiptelea	123456789012345678901234567890123456789012345678901234567890	??				
Casuarina	123456789012345678901234567890123456789012345678901234567890	T-----AATCAAATTCTTTACTCCATCATAGTCTGATAGATCTTTTGAAGAACTAATTAA				
Fagus	123456789012345678901234567890123456789012345678901234567890	T-----AATCAAATTATTTACTCCATCATAGTCTGATAGATCTTTTGAAGAACTAATTAA				
Quercus	123456789012345678901234567890123456789012345678901234567890	T-----AATAAAATTTA-----				

	1	2	3	4	5	6
	123456789012345678901234567890123456789012345678901234567890					
Morella	T	C	G	G	A	C
Myrica	T	C	G	G	A	C
Canacomyrica	T	C	G	G	A	C
Comptonia	T	C	G	G	A	C
Alnus	T	C	G	G	A	C
Carpinus	T	C	G	G	A	C
Juglans	?	?	?	?	?	?
Rhoiptelea	?	?	?	?	?	?
Casuarina	T	C	G	G	A	C
Fagus	T	C	G	T	A	C
Quercus	T	C	G	T	A	C

				1		
				0		
	7	8	9	0	1	2
	123456789012345678901234567890123456789012345678901234567890					
Morella	A	T	A	G	T	A
Myrica	A	T	A	G	T	A
Canacomyrica	A	T	A	G	T	A
Comptonia	A	T	A	G	T	A
Alnus	A	T	A	G	T	A
Carpinus	A	T	A	G	T	A
Juglans	?	?	?	?	?	?
Rhoiptelea	?	?	?	?	?	?
Casuarina	A	T	A	G	T	A
Fagus	A	T	A	G	T	A
Quercus	A	T	A	G	T	A

		3	4	5	6	7	8
	123456789012345678901234567890123456789012345678901234567890						
Morella	A	A	A	A	A	-	-
Myrica	A	A	A	A	A	-	-
Canacomyrica	A	A	A	A	A	-	-
Comptonia	A	A	A	A	A	-	-
Alnus	?	?	?	?	?	?	?
Carpinus	?	?	?	?	?	?	?
Juglans	?	?	?	?	?	?	?
Rhoiptelea	?	?	?	?	?	?	?
Casuarina	A	A	A	A	A	-	-
Fagus	A	A	A	A	A	-	-
Quercus	?	?	?	?	?	?	?

			1						
	9	0	1	2	3	4			
Morella	123456789012345678901234567890123456789012345678901234567890	ATTTTCATTAGCGGTTTCAAATT-----CGTTATGTTTCTCGCTGATTCTACTCTTTTA							
Myrica	-----AGCGGTTTCAAATT-----CGTTATGTTTCTCGCTGATTCTACTCTTTTA								
Canacomyricea	-----AGCGGTTTCAAATT-----CGTTATGTTTCTCGCTGATTCTACTCTTTTA								
Comptonia	-----AGCGGTTTCAAATT-----CGTTATGTTTCTCGCTGATTCTACTCTTTTA								
Alnus	-----AGTGGTTTAAAATT-----CGTTATGTTTCTCACAGATTCTACTCTTTTC								
Carpinus	-----AGCAGTTTAAAATT-----CGTTATGTTTCTCACAGATTCTACTCTTTTA								
Juglans	TCGTT----AGCGGTTTCAAATT-----TGTTATGTTTCTCACTGATTTGACTCTTTTA								
Rhoiptelea	TCGTT----AGCGGTTTAAAATT-----CGTTATGTTTCTCACTGATTTTACTCTTTTA								
Casuarina	TCGTT----AGCGGTTTAAAAAA--AATTCGTTATGTTTTTCGCGGATTCTACTCTTTTA								
Fagus	TTGTT----AGCGTTTTCAAATTGGAATTCGTTATGTTTTTCAATCATTCTAATCTTTTA								
Quercus	??								

									2
	5	6	7	8	9	0			
Morella	123456789012345678901234567890123456789012345678901234567890	CAAATGGATC-GATTGTAAATCGTTTTTTTCTTATTA-----ACAAGATTGTGATA							
Myrica	CAAATGGATC-GATTGTAAATCGTTTTTTTCTTATTA-----CAAGATTGTGATA								
Canacomyricea	CAAATGGATC-GATTGTCAATTGTTTTTTTCTTATTA-----CAAGATTGTGATA								
Comptonia	CAAATGGATC-GATTGTAAATTGTTTTTTTCTTATTA-----CAAGATTGTGATA								
Alnus	CAAATGGATCCGATTGGAAATTGTTTTTTTCTTATTA-----CAATATTGTGATA								
Carpinus	CAAATGGATCCGATTGGAAATTGTTCTTTTCTTATTA-----CAATATTGGATAT								
Juglans	CAAATGGAGCCAATTGGGAA-TTTTTTTTCTTATTTTTTTCTTCTTACAATATTGTGATA								
Rhoiptelea	CAAATGGAGCCGATTGGAAATTTTTTTTTTCTTATTTTTTTCTTATTACAATATTGTGATA								
Casuarina	CAAATGGATCCGATTGGAAATTGTTTTTTTATTATCA-----CAATATTGTGATA								
Fagus	CAAATGGATCTGATTGTAAAT-----								
Quercus	??								

	1	2	3	4	5	6
Morella	123456789012345678901234567890123456789012345678901234567890	TATATGA-----TACACGTACAAATGAACATCCTTGAATAAGGTATCCCTACTTCAA				
Myrica	TATATGA-----TACACGTACAAATGAACATCCTTGAAGAAGGTATCCCTACTTCAA					
Canacomyricea	TATATGA-----TACACGTACAAATGAACATCCTTGAATAAGGTATCCCTACTTCAA					
Comptonia	TATATGA-----TACACGTACAAATGAACATCCTTGAATAAGGTATCCCTACTTCAA					
Alnus	TATATGA-----TACACGTACAATTGAACATCTTTGAGTAAGGTATCCCCACTTCAA					
Carpinus	ATTGTAATATATAATACACGTACAATTGAACATCTTTGAGTAAGGTATCCCCGCTTCAA					
Juglans	TATATGA-----TACAAGTACAAATAAACATCTTTGAGTAAGGTATCCCCACTTCAA					
Rhoiptelea	TATATGA-----TACAAGTACAAATAAACATCTTTGAGTAAGGTATCCCCACTTCAA					
Casuarina	TATATGA-----TACACCCACAAATGAACATCTTTGAGTAAGGTATCCCCACTTCAA					
Fagus	-----					
Quercus	??					

	7							8							9							0							1							2						
	123456789012345678901234567890123456789012345678901234567890														1234567890123456789012345678901234567890														1234567890123456789012345678901234567890													
Morella	TGTTAATGATTAACAATA-----CATATCATCTCTGGTACTGTACTAAAACCTTATAAAGT																																									
Myrica	TGTTAATGATTAACAATA-----CATATCATCTCTGGTACTGTACTAAAACCTTATAAAGT																																									
Canacomyrica	TTTTAATGATTAACAATA-----CATATCATCTCTGGTACTGTACTAAAACCTTATAAAGT																																									
Comptonia	TGTTAATGATTAACAATA-----CATATCATCTCTGGTACTGTACTAAAACCTTATACAGT																																									
Alnus	TTTTAATGATTAACAATA-----CATATCATCTCTGATACTGTACTAAAACCTTATAAAGT																																									
Carpinus	TTTTAATGATTAACAATA-----CATATCATCTCTGGTACTGTACTAAAACCTTATAAAGT																																									
Juglans	TTTTAATGATTAACAATA-----CATATCATCTCTGGTACTGTACTAAAACCTTATCAAGT																																									
Rhoiptelea	TTTTAATGATTAACAATACAATACATATCATCTCTGGTACTGTACTAAAACCTTATAAAGT																																									
Casuarina	TATTAATGATTAACAATA-----TATATCATCTCCGGTACTGTACTAAAACCTTATAAAGT																																									
Fagus	-----																																									
Quercus	??																																									

	3								4								5								6								7								8							
	123456789012345678901234567890123456789012345678901234567890																12345678901234567890123456789012345678901234567890																12345678901234567890123456789012345678901234567890															
Morella	TTTCTTTTT---GAAAATACAAGAAATTCAGGGTCTAGATAAGACTTTGTAA--TTTT																																															
Myrica	TTTCTTTTT---AAAACCCAAGAAATTCAG-----AAGACTTTGTAA--TTTT																																															
Canacomyrica	TTTCTTTTT---GAAAATCCAAGAAATTCAGGGTCTAGATAAGACTTTGTCA--TTTT																																															
Comptonia	TTTCTTTTT---GAAAATCTAAGAAATTCAGGGTCTAGATAAGACTTTGTCA--TTTT																																															
Alnus	TTTCTTTTTTTTTTGAAGATAACAAGAAATCTCAGGGTCTAGATAAAAACCTTTGTAATATTTT																																															
Carpinus	CTTTTT---GAAGATAACAAGAAATTCAGGGTCTAGATAAAAACCTTTGTAATATTTT																																															
Juglans	TTTCTTTTT---AAAGATCCAAGAAATTCAGGATCTAGATAAGATTTTGTAAATATTTA																																															
Rhoiptelea	TTTCTTTTT---GAAGATCCAAGAAATTCAGGATCTAGATAAGACTTTGTAATATTTT																																															
Casuarina	TTTCTTTTTTTTT-GAAGATAACAAGAAATTCAGGGTCTAGGTTTGTGATAT-----CTTT																																															
Fagus	-----CTTT																																															
Quercus	???																																															

	9									0									1									2									3									4								
	123456789012345678901234567890123456789012345678901234567890																		12345678901234567890123456789012345678901234567890																		12345678901234567890123456789012345678901234567890																	
Morella	TTTT-GTCTTTTAAATTGACATAAATTCAGTCATCTATTAAAATAAGGATGATGCGCTG																																																					
Myrica	TTTT-GTCTTTTAAATTGACATAAATTCAGTCATCTATTAAAATAAGGATGATGCGCTG																																																					
Canacomyrica	TTTT-GTCTTTTAAATTGACATAAACCCAAGTCATCTATTAAAATAAGGATGATGCGCTG																																																					
Comptonia	TTTT-GTCTTTTAAATTGACATAAATTCAGTCATCTATTAAAATAAGGATGATGCG???																																																					
Alnus	TTTT-GTCTTTTAAATTGACATAAACCCAAGTCATCTATTAAAATAAGGACGATGTGCCG																																																					
Carpinus	TTTT-GTCTTTTAAATTGACATAAACCCAAGTCATCTATTAAAGATAAGGATGATGCGCCG																																																					
Juglans	TTTT-GTCTTTTAAATTGACATAAACCCAAGTCATCTATTAAAATAAGGATGATACGCCA																																																					
Rhoiptelea	TTTTGGTCTTTTAAATTGACATAAACCCAAGTCATCTATTAAAATAAGGATGATACGCCA																																																					
Casuarina	TTTATGTCCTTTTAAATTGACATAAACCTAAGTCATC???????????????????????																																																					
Fagus	TTTT---CTTATTAATTGACATAAACTCAAGTTATCTATTAAAATAAGGATGATGCACCG																																																					
Quercus	???																																																					

*[rbcl starts]

	5	6	7	8	9	5
Morella	123456789012345678901234567890123456789012345678901234567890					
Myrica	GT??					
Canacomyrca	GTGATTATAAATTGACTTATTATACTCCTGACTATGAAACCAAGGATACGGATATCTTGG					
Comptonia	?GATTATAAATTGACTTATTATACTCCTGACTATGAAACCAAGGATACTGATATCTTGG					
Alnus	GTGATTATAAATTGACTTATTATACTCCTGACTATGAAACCAAGGATACTGATATCTTGG					
Carpinus	GTGATTATAAATTGACTTATTATACTCCTGACTATGAAACCAAGGATACAGATATCTTGG					
Juglans	GAGATTATAAATTGACTTATTATACTCCTGAATATCAAACCAAGGATACTGATATCTTGG					
Rhoiptelea	GAGATTATAAATTGACTTATTATACTCCTGAATATCAAACCAAGGATACTGATATCTTGG					
Casuarina	?GATTATAAATTGACTTATTATACTCCTGACTATGAAACCAAGGATACTGATATCTTGG					
Fagus	GTGATTATAAATTGACTTATTATACTCCTGACTATGAAACTAAAGATACTGATATCTTGG					
Quercus	?GATTATAAATTGACTTATCATACTCCTGACTATCAAACCAAGGATACTGATATCTTGG					

	1	2	3	4	5	6
Morella	123456789012345678901234567890123456789012345678901234567890					
Myrica	?????TCCGAGTAACTCCTCAACCTGGAGTTCGCCTGAGGAAGCAGGGGCAGCAGTAG					
Canacomyrca	CAGCGTTCGAGTAACTCCTCAACCTGGAGTTCACCTGAGGAAGCAGGGGCAGCAGTAG					
Comptonia	CAGCGTTCGAGTAACTCCTCAACCTGGAGTGCCGCCTGAGGAAGCAGGGGCAGCAGTAG					
Alnus	CAGCGTTCGAGTAACTCCTCAACCTGGAGTGCCGCCTGAGGAAGCAGGGGCAGCAGTAG					
Carpinus	CAGCGTTCGAGTAACTCCTCAACCTGGAGTTCGCCAGAGGAAGCAGGGGCAGCAGTAG					
Juglans	CAGCGTTCGAGTAAAGCCCTCAACCTGGAGTTCGCCTGAGGAAGCAGGGGCAGCAGTAG					
Rhoiptelea	CAGCGTTCGAGTAAAGCCCTCAACCTGGAGTTCGCCTGAGGAAGCAGGGGCAGCAGTAG					
Casuarina	CAGCGTTCGAGTAACTCCTCAACCTGGAGTTCACCTGAGGAAGCAGGGGCAGCAGTAG					
Fagus	CAGCCTTCGAGTAACTCCTCAACCTGGGGTTCCGCCTGAAGAAGCAGGGGCAGCAGTAG					
Quercus	CAGCCTTCGAGTAACTCCTCAACCTGGAGTTCGCCCGAGGAAGCAGGGGCAGCAGTAG					

	7	8	9	0	1	2
Morella	123456789012345678901234567890123456789012345678901234567890					
Myrica	CTGCTGAATCTTCTACTGGTACATGGACAACCTGTGTGGACCGATGGGCTTACTAGTCTTG					
Canacomyrca	CTGCTGAATCTTCTACTGGTACATGGACAACCTGTGTGGACCGATGGGCTTACTAGTCTTG					
Comptonia	CTGCTGAATCTTCTACTGGTACATGGACAACCTGTGTGGACCGATGGGCTTACTAGTCTTG					
Alnus	CTGCTGAATCTTCTACTGGTACATGGACAACCTGTGTGGACCGATGGACTTACTAGTCTTG					
Carpinus	CTGCTGAATCTTCTACTGGTACATGGACAACCTGTGTGGACCGATGGACTTACTAGTCTTG					
Juglans	CTGCTGAATCTTCTACTGGTACATGGACAACCTGTGTGGACCGATGGGCTTACTAGTCTTG					
Rhoiptelea	CTGCTGAATCTTCTACTGGTACATGGACAACCTGTGTGGACCGATGGGCTTACTAGTCTTG					
Casuarina	CTGCTGAATCTTCTACTGGTACATGGACAACCTGTGTGGACCGATGGGCTTACTAGTCTTG					
Fagus	CTGCTGAATCTTCTACTGGTACATGGACAACCTGTGTGGACTGATGGGCTTACCAGTCTTG					
Quercus	CTGCTGAATCTTCCACTGGGACATGGACAACCTGTGTGGACTGACGGGCTTACCAGTCTTG					

	3	4	5	6	7	8
	123456789012345678901234567890123456789012345678901234567890					
Morella	ATCGTTACAAAGGACGATGCTACCACATCGAGCCAGTTGCTGGAGAAGAAAAGTCAATTTA					
Myrica	ATCGTTACAAAGGACGATGCTACCACATCGAGCCAGTTGCTGGAGAAGAAAAGTCAATTTA					
Canacomyrice	ATCGTTACAAAGGACGATGCTACCACATCGAGCCAGTTGCTGGAGAAGAAAATCAATATA					
Comptonia	ATCGTTACAAAGGACGATGCTACCACATCGAGCCAGTTGCTGGAGAAGAAAAGTCAATTTA					
Alnus	ATCGTTACAAAGGACGATGCTACCACATCGAGCCAGTTGCTGGAGAAGAAAAGTCAATTTA					
Carpinus	ATCGTTACAAAGGACGATGCTACCACATCGAGCCAGTTGCTGGAGAAGAAAAGTCAATTTA					
Juglans	ATCGTTACAAAGGACGATGCTACCACATCGAGCCAGTTGCTGGAGAAGAAAATCAATTTA					
Rhoiptelea	ATCGTTACAAAGGACGATGCTACCACATCGAGCCAGTTGCTGGAGAAGAAAATCAATATA					
Casuarina	ATCGTTACAAAGGACGATGCTACCACATCGAGCCAGTTGCTGGAGAAGAAAAGTCAATTTA					
Fagus	ATCGTTACAAAGGACGATGCTACCACATCGAGCCAGTTGCTGGAGAAGAAAAGTCAATTTA					
Quercus	ATCGTTACAAAGGACGATGCTACCACATCGAGCCAGTTGCTGGAGAAGAAAATCAATTTA					

	7					
	9	0	1	2	3	4
	123456789012345678901234567890123456789012345678901234567890					
Morella	TTGCTTATGTAGCTTACCCCTTAGACCTTTTTGAAGAAGGTTCTGTTACTAACATGTTTA					
Myrica	TTGCTTATGTAGCTTACCCCTTAGACCTTTTTGAAGAAGGTTCTGTTACTAACATGTTTA					
Canacomyrice	TTGCTTATGTAGCTTACCCCTTAGACCTTTTTGAAGAAGGTTCTGTTACTAACATGTTTA					
Comptonia	TTGCTTATGTAGCTTACCCCTTAGACCTTTTTGAAGAAGGTTCTGTTACTAACATGTTTA					
Alnus	TTGCTTATGTAGCTTACCCCTTAGACCTTTTTGAAGAAGGTTCTGTTACTAACATGTTTA					
Carpinus	TTGCTTATGTAGCTTACCCCTTAGACCTTTTTGAAGAAGGTTCTGTTACTAACATGTTTA					
Juglans	TTGCTTATGTAGCTTACCCCTTAGACCTTTTTGAAGAAGGTTCTGTTACTAACATGTTTA					
Rhoiptelea	TTGCTTATGTAGCTTACCCCTTAGACCTTTTTGAAGAAGGTTCTGTTACTAACATGTTTA					
Casuarina	TTGCTTATGTAGCTTACCCCTTAGACCTTTTTGAAGAAGGTTCTGTTACTAACATGTTTA					
Fagus	TTGCTTATGTAGCTTACCCCTTAGACCTTTTTGAAGAAGGTTCTGTTACTAACATGTTTA					
Quercus	TTGCTTATGTAGCTTACCCCTTAGACCTTTTTGAAGAAGGTTCTGTTACTAACATGTTTA					

	5	6	7	8	9	0			
	123456789012345678901234567890123456789012345678901234567890								
Morella	CTTCCATTGTGGGTAATGTATTTGGATTCAAGGCCCTGCGCGCTCTACGCTCTGGAGGATT								
Myrica	CTTCCATTGTGGGTAATGTATTTGGATTCAAGGCCCTGCGCGCTCTACGCTCTGGAGGATT								
Canacomyrice	CTTCCATTGTGGGTAATGTATTTGGATTCAAGGCCCTGCGCGCTCTACGCTCTGGAGGATT								
Comptonia	CTTCCATTGTGGGTAATGTATTTGGATTCAAGGCCCTGCGCGCTCTACGCTCTGGAGGATT								
Alnus	CTTCCATTGTGGGTAATGTATTTGGATTCAAGGCCCTGCGTGCTCTACGCTCTGGAGGATT								
Carpinus	CTTCCATTGTGGGTAATGTATTTGGATTCAAGGCCCTGCGTGCTCTACGCTCTGGAGGATT								
Juglans	CTTCCATTGTGGGTAATGTATTTGGATTCAAGGCCCTGCGCGCTCTACGCTCTGGAGGATT								
Rhoiptelea	CTTCCATTGTGGGTAATGTATTTGGATTCAAGGCCCTGCGCGCTCTACGCTCTGGAGGATT								
Casuarina	CTTCCATTGTGGGTAATGTATTTGGATTCAAGGCCCTGCGTGCTCTACGCTCTGGAGGATT								
Fagus	CTTCCATTGTGGGTAATGTATTTGGATTCAAGGCCCTGCGCGCTCTACGCTCTGGAGGATT								
Quercus	CTTCCATTGTGGGTAATGTATTTGGATTCAAGGCCCTGCGCGCTCTACGCTCTGGAGGATT								

	1	2	3	4	5	6
Morella	123456789012345678901234567890123456789012345678901234567890	TGCGAATCCCTACTTCTTATGTTAAAACTTTCCAAGGCCCGCCGCATGGCATCCAAGTTG				
Myrica	123456789012345678901234567890123456789012345678901234567890	TGCGAATCCCTACTTCTTATGTTAAAACTTTCCAAGGCCCGCCGCATGGCATCCAAGTTG				
Canacomyrica	123456789012345678901234567890123456789012345678901234567890	TGCGAATCCCTCCTTCTTATTCTAAAACTTTCCAAGGCCCGCCTCATGGCATCCAAGTTG				
Comptonia	123456789012345678901234567890123456789012345678901234567890	TGCGAATCCCTACTTCTTATGTTAAAACTTTCCAAGGCCCGCCGCATGGCATCCAAGTTG				
Alnus	123456789012345678901234567890123456789012345678901234567890	TGCGAATCCCTCCTGCTTATTCTAAAACTTTCCAAGGCCCGCCTCACGGCATCCAAGTTG				
Carpinus	123456789012345678901234567890123456789012345678901234567890	TGCGAATCCCCACTGCTTATACTAAAACTTTCCAAGGCCCGCCTCACGGCATCCAAGTTG				
Juglans	123456789012345678901234567890123456789012345678901234567890	TGCGAATCCCTCCTGCTTATTCTAAAACTTTCCAAGGCCCGCCTCATGGAATCCAAGTTG				
Rhoiptelea	123456789012345678901234567890123456789012345678901234567890	TGCGAATCCCTCCTGCTTATTCTAAAACTTTCCAAGGCCCGCCTCATGGAATCCAAGTTG				
Casuarina	123456789012345678901234567890123456789012345678901234567890	TGCGAATCCCTACTGCTTATTCTAAAACTTTCCAAGTCCGCCTCATGGCATCCAAGTTG				
Fagus	123456789012345678901234567890123456789012345678901234567890	TGCGAATCCCTACTTCTTACGCTAAAACTTTCCAAGGCCCGCCTCACGGCATCCAAGTTG				
Quercus	123456789012345678901234567890123456789012345678901234567890	TGCGAATCCCTACTTCTTATTCTAAAACTTTCCAAGTCCGCCTCATGGCATCCAAGTTG				

	7	8	9	0	1	2
Morella	123456789012345678901234567890123456789012345678901234567890	AGAGAGATAAATTAACAAGTATGGCCGTCCCCTATTGGGATGTACTATTAACCCAAAT				
Myrica	123456789012345678901234567890123456789012345678901234567890	AGAGAGATAAATTAACAAGTATGGCCGCCCCCTATTGGGATGTACTATTAACCCAAAT				
Canacomyrica	123456789012345678901234567890123456789012345678901234567890	AGAGAGATAAATTAACAAGTATGGCCGCCCCCTATTGGGATGTACTATTAACCCAAAT				
Comptonia	123456789012345678901234567890123456789012345678901234567890	AGAGAGATAAATTAACAAGTATGGCCGCCCCCTATTGGGATGTACTATTAACCCAAAT				
Alnus	123456789012345678901234567890123456789012345678901234567890	AGAGAGATAAATTAACAAGTATGGCCGCCCCCTATTGGGATGTACTATTAAGCCTAAAT				
Carpinus	123456789012345678901234567890123456789012345678901234567890	AGAGAGATAAATTAACAAGTATGGCCGCCCCCTATTGGGATGTACTATTAACCTAAAT				
Juglans	123456789012345678901234567890123456789012345678901234567890	AGAGAGATAAATTAACAAGTATGGCCGCCCCCTATTGGGATGTACTATTAACCTAAAT				
Rhoiptelea	123456789012345678901234567890123456789012345678901234567890	AGAGAGATAAATTAACAAGTATGGCCGCCCCCTATTGGGATGTACTATTAACCTAAAT				
Casuarina	123456789012345678901234567890123456789012345678901234567890	AGAGAGATAAATTAACAAGTATGGCCGACCCCTATTAGGATGTACTATTAACCTAAAT				
Fagus	123456789012345678901234567890123456789012345678901234567890	AGAGAGATAAATTAACAAGTATGCCCGCCCCCTATTGGGATGTACTATTAACCTAAAT				
Quercus	123456789012345678901234567890123456789012345678901234567890	AGAGGGATAAATTAACAAGTATGGCCGCCCCCTATTAGGATGTACTATTAACCTAAAT				

	3	4	5	6	7	8
Morella	123456789012345678901234567890123456789012345678901234567890	TGGGATTATCCGCTAAGAATTACGGTAGAGCAGTTTATGAATGTCTCCGCGGTGGACTTG				
Myrica	123456789012345678901234567890123456789012345678901234567890	TGGGATTATCCGCTAAGAATTACGGTAGAGCAGTTTATGAATGTCTCCGCGGTGGACTTG				
Canacomyrica	123456789012345678901234567890123456789012345678901234567890	TGGGATTATCTGCTAAGAATTACGGTAGAGCAGTTTATGAATGTCTCCGCGGTGGGCTTG				
Comptonia	123456789012345678901234567890123456789012345678901234567890	TGGGATTATCCGCTAAGAATTACGGTAGAGCAGTTTATGAATGTCTCCGCGGTGGACTTG				
Alnus	123456789012345678901234567890123456789012345678901234567890	TGGGATTATCCGCTAAGAATTACGGTAGAGCAGTTTATGAATGTCTCCGAGGTGGGCTTG				
Carpinus	123456789012345678901234567890123456789012345678901234567890	TGGGATTATCCGCTAAGAATTATGGTAGAGCGGTTTATGAATGTCTCCGCGGTGGGCTTG				
Juglans	123456789012345678901234567890123456789012345678901234567890	TGGGATTATCCGCTAAGAATTACGGTAGAGCAGTTTATGAATGTCTCCGCGGTGGGCTTG				
Rhoiptelea	123456789012345678901234567890123456789012345678901234567890	TGGGATTATCCGCTAAGAATTACGGTAGAGCAGTTTATGAATGTCTCCGCGGTGGGCTTG				
Casuarina	123456789012345678901234567890123456789012345678901234567890	TGGGATTATCTGCTAAGAATTACGGTAGAGCAGTTTATGAATGTCTCCGCGGTGGGCTTG				
Fagus	123456789012345678901234567890123456789012345678901234567890	TGGGATTATCCGCTAAGAATTACGGTAGAGCAGTTTATGAATGTCTCCGCGGTGGGCTTG				
Quercus	123456789012345678901234567890123456789012345678901234567890	TGGGATTATCCGCTAAGAATTACGGTAGAGCAGTTTATGAATGTCTCCGCGGTGGGCTTG				

2
0
9 0 1 2 3 4
12345678901234567890123456789012345678901234567890
Morella ATTTTACCAAAGATGATGAGAACGTGAATTCCCAACCGTTTATGCGTTGGAGAGATCGTT
Myrica ATTTTACCAAAGATGATGAGAACGTGAATTCCCAACCGTTTATGCGTTGGAGAGATCGTT
Canacomyrica ATTTTACCAAAGATGATGAGAACGTGAATTCCCAACCGTTTATGCGTTGGAGAGACCGTT
Comptonia ATTTTACCAAAGATGATGAGAACGTGAATTCCCAACCGTTTATGCGTTGGAGAGATCGTT
Alnus ATTTTACCAAAGATGATGAGAACGTGAATTCCCAACCATTTATGCGTTGGAGAGACCGTT
Carpinus ATTTTACCAAAGATGATGAAAACGTGAATTCCCAACCATTTATGCGTTGGAGAGACCGTT
Juglans ATTTTACCAAAGATGATGAGAACGTGAATTCCCAACCATTTATGCGTTGGAGAGACCGTT
Rhoiptelea ATTTTACCAAAGATGATGAGAACGTGAATTCCCAACCATTTATGCGTTGGAGAGACCGTT
Casuarina ATTTTACCAAAGATGATGAAAATGTGAATTCCCAACCATTTATGCGTTGGAGAGACCGTT
Fagus ATTTTACCAAAGATGATGAGAACGTGAATTCCCAACCATTTATGCGTTGGAGAGACCGTT
Quercus ATTTTACCAAAGATGATGAGAACGTGAATTCCCAACCATTTATGCGTTGGAGAGACCGTT

5 6 7 8 9 1
0
123456789012345678901234567890123456789012345678901234567890
Morella TCCTATTTTGTGCCGAAGCTCTTTATAAAGCGCAGACTGAAACAGGTGAAATCAAAGGAC
Myrica TCCTATTTTGTGCCGAAGCTCTTTATAAAGCGCAGGCTGAAACAGGTGAAATCAAAGGAC
Canacomyrica TCGTATTTTGTGCCGAAGCTCTTTATAAAGCGCAGGCTGAAACAGGTGAAATCAAAGGGC
Comptonia TCCTATTTTGTGCCGAAGCTCTTTATAAAGCGCAGGCTGAAACAGGTGAAATCAAAGGAC
Alnus TCCTATTTTGTGCCGAAGCAATTTATAAAGCGCAGGCTGAAACAGGTGAAATCAAAGGGC
Carpinus TCCTATTTTGTGCCGAAGCAATTTATAAAGCGCAGGCTGAAACAGGTGAAATCAAAGGGC
Juglans TCCTATTTTGTGCCGAAGCAATTTATAAAGCGCAGGCTGAAACCGGTGAAATCAAAGGGC
Rhoiptelea TCCTATTTTGTGCCGAAGCAATTTATAAAGCGCAGGCTGAAACCGGTGAAATCAAAGGGC
Casuarina TCGTATTTTGTGCCGAAGCAATTTATAAAGCGCAGGCCGAAACAGGTGAAATCAAAGGGC
Fagus TCCTGTTTTGTGCCGAAGCTCTTTATAAAGCGCAGGCCGAAACCGGTGAAATCAAAGGGC
Quercus TCGTATTTTGTGCCGAAGCAATTTATAAAGCGCAGGCTGAAACAGGTGAAATCAAAGGGC

1 2 3 4 5 6
123456789012345678901234567890123456789012345678901234567890
Morella ATTACTTGAATGCTACTGCAGGTACATGCGAAGAAATGATGAAAAGGGCTGTATTTGCCA
Myrica ATTACTTGAATGCTACTGCAGGTACATGCGAAGAAATGATGAAAAGGGCTGTATTTGCCA
Canacomyrica ATTACTTGAATGCTACTGCAGGTACATGCGAAGAAATGATGAAAAGGGCTGTATTTGCCA
Comptonia ATTACTTGAATGCTACTGCAGGTACATGCGAAGAAATGATGAAAAGGGCTGTATTTGCCA
Alnus ATTACTTGAATGCTACTGCAGGTACATGCGAAGAAATGATGAAAAGGGCTGTATTTGCCA
Carpinus ATTACTTGAATGCTACTGCAGGTACATGCGAAGAAATGATGAAAAGGGCTGTATTTGCCA
Juglans ATTACTTGAATGCTACTGCAGGTACATGCGAAGAAATGATGAAAAGGGCTGTATTTGCCA
Rhoiptelea ATTACTTGAATGCTACTGCAGGTACATGCGAAGAAATGATGAAAAGGGCTGTATTTGCCA
Casuarina ATTACTTGAATGCTACTGCAGGTACATGCGAAGAAATGATGAAAAGGGCTATATTTGCCA
Fagus ATTACTTGAATGCTACTGCAGGTACATGCGAAGAAATGATGAAAAGGGCTGTATTTGCCA
Quercus ATTACTTGAATGCTACTGCAGGTACATGCGAAGAAATGATGAAAAGGGCTGTATTTGCCA

		7		8		9		2		0		1		2
		1234567890123456789012345678901234567890123456789012345678901234567890												
Morella		GAGAATTGGGAGTT	CCTATCGTAATGCACGACTACTTAACCGGGGGATT	CACGGCAAATA										
Myrica		GAGAATTGGGAGTT	CCTATCGTAATGCACGACTACTTAACCGGGGGATT	CACGGCAAATA										
Canacomyricea		GAGAATTGGGAGTT	CCTATCGTAATGCATGACTACTTAACCGGGGGATT	CACTGCAAATA										
Comptonia		GAGAATTGGGAGTT	CCTATCGTAATGCACGACTACTTAACCGGGGGATT	CACGGCAAATA										
Alnus		GAGAATTGGGAGTT	CCTATCGTAATGCATGACTACTTAACCGGGGGATT	CACTGCAAATA										
Carpinus		GAGAATTGGGAGTT	CCTATCGTAATGCATGACTACTTAACCGGGGGATT	CACTGCAAATA										
Juglans		GAGAATTGGGAGTT	CCTATCGTAATGCATGACTACTTAACCGGGGGATT	CACTGCAAATA										
Rhoiptelea		GAGAATTGGGAGTT	CCTATCGTAATGCATGACTACTTAACCGGGGGATT	CACTGCAAATA										
Casuarina		GAGAATTGGGAGTT	CCTATCGTAATGCATGACTACTTAACCGGGGGATT	CACTGCAAATA										
Fagus		GAGAATTGGGAGTT	CCTATCGTAATGCACGACTACTTAACCGGGGGATT	CACTGCAAGTA										
Quercus		GAGAACTGGGAGTT	CCTATCGTAATGCATGACTACTTAACCGGGGGATT	CACTGCAAATA										

		3		4		5		6		7		8
		1234567890123456789012345678901234567890123456789012345678901234567890										
Morella		CTAGCTTGGCTCATTATTGCCGAGATAATGGTCTACTTCTTCACATCCATCGTGCAATGC										
Myrica		CTAGCTTGGCTCATTATTGCCGAGATAATGGTCTACTTCTTCACATCCATCGTGCAATGC										
Canacomyricea		CTAGCTTGGCTCATTATTGCCGAGATAATGGTCTACTTCTTCACATCCATCGTGCAATGC										
Comptonia		CTAGCTTGGCTCATTATTGCCGAGATAATGGTCTACTTCTTCACATCCATCGTGCAATGC										
Alnus		CTAGCTTGGCTCATTATTGCCGAGATAATGGTCTACTTCTTCACATCCATCGTGCAATGC										
Carpinus		CTAGCTTGGCTCATTATTGCCGAGATAATGGTCTACTTCTTCACATCCATCGTGCAATGC										
Juglans		CTAGCTTGGCTCATTATTGCCGAGATAATGGTCTACTTCTTCACATCCATCGTGCAATGC										
Rhoiptelea		CTAGCTTGGCTCATTATTGCCGAGATAATGGTCTACTTCTTCACATCCATCGTGCAATGC										
Casuarina		CTAGTTTGGCTCATTATTGCCGAGATAATGGTCTACTTCTTCACATCCATCGTGCAATGC										
Fagus		CTAGCTTGGCTCATTATTGCCGAGATAATGGTCTACTTCTTCACATCCACCGTGCAATGC										
Quercus		CTAGCTTGGCTCATTATTGCCGAGATAATGGTCTACTTCTTCACATCCATCGTGCCATGC										

				3									
		9		0		1		2		3		4	
		1234567890123456789012345678901234567890123456789012345678901234567890											
Morella		ATGCAGTTATTGATAGACAGAAAAATCATGGTATACTTTTCGTGTACTAGCTAAAGCGT											
Myrica		ATGCAGTTATTGATAGACAGAAAAATCATGGTATACTTTTCGTGTACTAGCTAAAGCGT											
Canacomyricea		ATGCAGTTATTGATAGACAGAAAAATCATGGTATACTTTTCGTGTACTAGCTAAAGCGT											
Comptonia		ATGCAGTTATTGATAGACAGAAAAATCATGGTATACTTTTCGTGTACTAGCTAAAGCGT											
Alnus		ATGCAGTTATTGATAGACAGAAAAATCATGGTATACTTTTCGTGTACTAGCTAAAGCGT											
Carpinus		ATGCAGTTATTGATAGACAGAAAAATCATGGTATACTTTTCGTGTACTAGCTAAAGCGT											
Juglans		ATGCAGTTATTGATAGACAGAAAAATCATGGTATACTTTTCGTGTACTAGCTAAAGCGT											
Rhoiptelea		ATGCAGTTATTGATAGACAGAAAAATCATGGTATACTTTTCGTGTACTAGCTAAAGCGT											
Casuarina		ATGCAGTTATTGATAGACAGAAAAATCATGGTATACTTTTCGTGTATTAGCTAAAGCGT											
Fagus		ATGCAGTTATTGATAGACAGAAAAATCATGGTATACTTTTCGTGTACTAGCTAAAGCGT											
Quercus		ATGCAGTTATTGATCGACAGAAAAATCATGGTATACTTTTCGTGTACTAGCTAAAGCAT											

	5	6	7	8	9	4
	1234567890	1234567890	1234567890	1234567890	1234567890	1234567890
Morella	TACGTATGTCTGGTGGGATCATATTTACTCTGGTACCGTAGTAGGTAACCTTGAAGGGG					
Myrica	TACGTATGTCTGGTGGAGATCATATTTACTCTGGTACCGTAGTAGGTAACCTTGAAGGGG					
Canacomyrica	TACGTATGTCTGGTGGAGATCATATTTACTCTGGTACCGTAGTAGGTAACCTTGAAGGGG					
Comptonia	TACGTATGTCTGGTGGAGATCATATTTACTCTGGTACCGTAGTAGGTAACCTTGAAGGGG					
Alnus	TACGTATGTCTGGTGGAGATCATATTTACTCTGGTACCGTAGTAGGTAACCTTGAAGGGG					
Carpinus	TACGCATGTCTGGTGGAGATCATATTTACTCTGGTACCGTAGTAGGTAACCTTGAAGGGG					
Juglans	TACGTATGTCTGGTGGAGATCATATTTACTCTGGTACCGTAGTAGGTAACCTTGAAGGGG					
Rhoiptelea	TACGTATGTCTGGTGGAGATCATATTTACTCTGGTACCGTAGTAGGTAACCTTGAAGGGG					
Casuarina	TACGTCTATCCGGTGGAGATCATATTTACTCTGGTACCGTAGTAGGTAACCTTGAAGGGG					
Fagus	TACGTATGTCTGGTGGAGATCATATTTACTCTGGTACCGTAGTAGGTAACCTTGAAGGGG					
Quercus	TACGTATGTCTGGTGGAGATCATATTTACTCTGGTACCGTAGTAGGTAACCTTGAAGGGG					

	1	2	3	4	5	6
	1234567890	1234567890	1234567890	1234567890	1234567890	1234567890
Morella	AAAGAGACATCACTTTAGGCTTTGTTGATTTACTACGCGATGATTTTATTGAAAAAGATC					
Myrica	AAAGAGACATCACTTTAGGCTTTGTTGATTTACTACGCGATGATTTTATTGAAAAAGATC					
Canacomyrica	AAAGAGACATCACTTTAGGCTTTGTTGATTTACTACGCGATGATTTTATTGAAAAAGATC					
Comptonia	AAAGAGACATCACTTTAGGCTTTGTTGATTTACTACGCGATGATTTTATTGAAAAAGATC					
Alnus	AAAGAGAGATCACTTTAGGCTTTGTTGATTTACTACGCGATGATTATATTGAAAAAGATC					
Carpinus	AAAGAGAGATCACTTTAGGCTTTGTTGATTTACTACGCGATGATTATATTGAAAAAGATC					
Juglans	AAAGAGAAATCACTTTAGGCTTTGTTGATTTACTACGCGATGATTTTGTGAAAAAGATC					
Rhoiptelea	AAAGAGAAATCACTTTAGGCTTTGTTGATTTACTACGCGATGATTTTGTGAAAAAGATA					
Casuarina	AAAGAGATATCACTTTAGGCTTTGTTGATTTACTACGCGATGATTATATTGAAAAAGATC					
Fagus	AAAGAGAAATCACTTTAGGCTTTGTTGATTTACTACGCGATGATTATATTGAAAAAGATC					
Quercus	AAAGAGAAATCACTTTAGGCTTTGTTGATTTACTACGCGATGATTATATTGAAAAAGATC					

				5		
	7	8	9	0	1	2
	1234567890	1234567890	1234567890	1234567890	1234567890	1234567890
Morella	GAAGCCGCGTATTTATTTACTCAAGATTGGGTCTCTACCTGGTGTTCTGCCCGTGG					
Myrica	GAAGCCGCGTATTTATTTACTCAAGATTGGGTCTCTACCTGGTGTTCTGCCCGTGG					
Canacomyrica	GAAGCCGCGTATTTATTTACTCAAGATTGGGTCTCTACCTGGTGTTTTGCCCGTGG					
Comptonia	GAAGCCGCGTATTTATTTACTCAAGATTGGGTCTCTACCTGGTGTTCTGCCCGTGG					
Alnus	GAAGCCGCGTATTTATTTACTCAAGATTGGGTCTCTACCTGGTGTTCTGCCCGTGG					
Carpinus	GAAGCCGCGTATTTATTTACTCAAGATTGGGTCTCTACCTGGTGTTCTGCCCGTGG					
Juglans	GAAGCCGCGTATTTATTTACTCAAGATTGGGTCTCTACCTGGTGTTCTGCCCGTGG					
Rhoiptelea	GAAGCCGCGTATTTATTTACTCAAGATTGGGTCTCTACCTGGTGTTCTGCCCGTGG					
Casuarina	GAAGCCGCGTATTTATTTACTCAAGATTGGGTCTCTACCTGGTGTTCTGCCCGTGG					
Fagus	GAAGCCGCGTATTTATTTACTCAAGATTGGGTCTCTACCTGGTGTTCTGCCCGTGG					
Quercus	GAAGCCGCGTATTTATTTACTCAAGATTGGGTCTCTTACCAGGTGTTCTGCCCGTGG					

	3	4	5	6	7	8
	123456789012345678901234567890123456789012345678901234567890					
Morella	CTTCAGGGGGTATTCACGTTTGGCATATGCCTGCTCTGACCGAAATCTTTGGAGATGATT					
Myrica	CTTCAGGGGGTATTCACGTTTGGCATATGCCTGCTCTGACCGAAATCTTTGGAGATGATT					
Canacomyrica	CTTCAGGGGGTATTCACGTTTGGCATATGCCTGCTCTGACCGAAATCTTTGGAGATGATT					
Comptonia	CTTCAGGGGGTATTCACGTTTGGCATATGCCTGCTCTGACCGAAATCTTTGGAGATGATT					
Alnus	CTTCAGGGGGTATTCACGTTTGGCATATGCCTGCTCTGACCGAAATCTTTGGAGATGATT					
Carpinus	CTTCAGGGGGTATTCACGTTTGGCATATGCCTGCTCTGACCGAAATCTTTGGAGATGATT					
Juglans	CTTCAGGGGGTATTCACGTTTGGCATATGCCTGCTCTGACCGAAATCTTTGGAGATGATT					
Rhoiptelea	CTTCAGGGGGTATTCACGTTTGGCATATGCCTGCTCTGACCGAAATCTTTGGAGATGATT					
Casuarina	CTTCAGGAGGTATTCATGTTTGGCATATGCCCGCTCTGACCGAAATCTTTGGAGATGATT					
Fagus	CTTCAGGGGGTATTCACGTTTGGCATATGCCTGCTCTGACCGAAATCTTTGGAGATGATT					
Quercus	CTTCAGGGGGTATTCACGTTTGGCATATGCCTGCTTTGACCGAAATCTTTGGAGATGATT					

		6				
	9	0	1	2	3	4
	123456789012345678901234567890123456789012345678901234567890					
Morella	CCGTACTACAATTCGGCGGAGGAACCTTTAGGACACCCTTGGGGAAATGCACCTGGTGCCG					
Myrica	CCGTACTACAATTCGGCGGAGGAACCTTTAGGGCACCCTTGGGGAAATGCACCTGGTGCTG					
Canacomyrica	CCGTACTACAATTCGGCGGAGGAACCTTTAGGGCACCCTTGGGGAAATGCACCTGGTGCCG					
Comptonia	CCGTACTACAATTCGGCGGAGGAACCTTTAGGGCACCCTTGGGGAAATGCACCTGGTGCCG					
Alnus	CCGTACTACAATTCGGTGGAGGAACCTTTAGGGCACCCTTGGGGAAATGCACCTGGTGCTG					
Carpinus	CCGTACTACAATTCGGCGGAGGAACCTTTAGGGCACCCTTGGGGAAATGCACCGGGTGCTG					
Juglans	CCGTACTACAATTCGGTGGAGGAACCTTTAGGGCACCCTTGGGGAAATGCACCCGGTGCCG					
Rhoiptelea	CCGTACTACAATTCGGCGGAGGAACCTTTGGGGCACCCTTGGGGAAATGCACCTGGTGCCG					
Casuarina	CCGTACTACAATTCGGCGGAGGAACCTTTAGGGCATCCTTGGGGAAATGCACCCGGTGCTG					
Fagus	CCGTACTACAATTTGGTGGAGGAACCTTTGGGGCACCCTTGGCGAAATGCACCTGGTGCCG					
Quercus	CCGTACTACAATTCGGCGGAGGAACCTTTAGGGCACCCTTGGGGAAATGCACCCGGTGCTG					

	5	6	7	8	9	0			
	123456789012345678901234567890123456789012345678901234567890								
Morella	TAGCTAATCGAGTAGCTCTAGAAGCATGTGTACAAGCTCGTAATGAGGGACGTGATCTTG								
Myrica	TAGCTAATCGAGTAGCTCTAGAAGCATGTGTACAAGCTCGTAATGAGGGACGTGATCTTG								
Canacomyrica	TAGCTAATCGAGTAGCTCTAGAAGCATGTGTACAAGCTCGTAATGAGGGACGTGATCTTG								
Comptonia	TAGCTAATCGAGTAGCTCTAGAAGCATGTGTACAAGCTCGTAATGAGGGACGTGATCTTG								
Alnus	TAGCTAATCGAGTAGCTCTAGAAGCATGTGTACAAGCTCGTAATGAGGGACGTGATCTTG								
Carpinus	TAGCTAATCGAGTAGCTCTAGAAGCATGTGTACAAGCTCGTAATGAGGGACGTGATCTTG								
Juglans	TAGCTAATCGAGTAGCTCTAGAAGCATGTGTACAAGCTCGTAATGAGGGACGTGATCTTG								
Rhoiptelea	TAGCTAATCGAGTAGCTCTAGAAGCATGTGTACAAGCTCGTAATGAGGGACGTGATCTTG								
Casuarina	TAGCTAATCGAGTAGCTCTAGAAGCATGTGTACAAGCTCGTAATGAGGGGCGGATCTTG								
Fagus	TAGCTAATCGAGTAGCTCTAGAAGCATGTGTACAAGCTCGTAATGAGGGACGTGATCTTG								
Quercus	TAGCTAATCGAGTAGCTCTAGAAGCATGTGTACAAGCTCGTAATGAGGGACGTGATCTTG								

	1	2
	1234567890123456789012345678	123456789012345678
Morella	CTCGTGAGGGTAATGAAATTATTTCGTGA	
Myrica	CTCGTGAGGGTAATGAAATTATTTCGTGA	
Canacomyrica	CTCGTGAGGGTAATGAAATTATTTCGTGA	
Comptonia	CTCGTGAGGGTAATGAAATTATTTCGTGA	
Alnus	CTCGTGAGGGTAATGAAATTATTTCGTGA	
Carpinus	CTCGTGAGGGTAATGAAATTATTTCGTGC	
Juglans	CTCGTGAGGGTAATGAAATTATTTCGTGA	
Rhoiptelea	CTCGTGAGGGTAATGAAATTATTTCGCGA	
Casuarina	CTCGTGAGGGTAATGAAATTATTTCGTGA	
Fagus	CTCGTGAGGGTAATGAAATTATTTCGTGA	
Quercus	CTCGTGAGGGTAATGAAATTATCCGTGA	

Sequence alignment for the *rbcL* narrow Data set

	1	2	3	4	5	6
	1234567890123456789012345678901234567890123456789012345678901234567890					
Morella	??					
Myrica	??					
Canacomyrica	GATTATAAATTGACTTATTATACTCCTGACTATGAAACCAAGGATACGGATATCTTGGCA					
Comptonia	GATTATAAATTGACTTATTATACTCCTGACTATGAAACCAAGGATACTGATATCTTGGCA					
Alnus	GATTATAAATTGACTTATTATACTCCTGACTATGAAACCAAGATACTGATATCTTGGCA					
Carpinus	GATTATAAATTGACTTATTATACTCCTGACTATGAAACCAAGATACTGATATCTTGGCA					
Juglans	GATTATAAATTGACTTATTATACTCCTGAATATCAAACCAAGATACTGATATCTTGGCA					
Carya	GATTATAAATTGACTTATTATACTCCTGAATATCAAACCAAGATACTGATATCTTGGCA					
Rhoiptelea	GATTATAAATTGACTTATTATACTCCTGAATATCAAACCAAGATACTGATATCTTGGCA					
Casuarina	GATTATAAATTGACTTATTATACTCCTGACTATGAAACCAAGATACTGATATCTTGGCA					
Fagus	GATTATAAATTGACTTATTATACTCCTGACTATGAAACTAAAGATACTGATATCTTGGCA					
Quercus	GATTATAAATTGACTTATCATACTCCTGACTATCAAACCAAGATACTGATATCTTGGCA					
Trigonoba	GATTATAAATTGACTTATTATACTCCTGACTATCAAACCAAGATACTGATATCTTGGCA					
Ticodendron	GATTATAAATTGACTTATTATACTCCTGACTATGAAACCAAGATACTGATATCTTGGCA					
Allocasuarina	GATTATAAATTGACTTATTATACTCCTGACTATGAAACCAAGATACTGATATCTTGGCA					
Ceuthostoma	GATTATAAATTGACTTATTATACTCCTGACTATGAAACCAAGATACTGATATCTTGGCA					
Gymnostoma	GATTATAAATTGACTTATTATACTCCTGACTATGAAACCAAGATACTGATATCTTGGCA					
Nothofagus	GATTATAAATTGACTTATTATACTCCTGACTACGAAACCAAGATACTGATATGTTGGCA					
Betula	GAGTATAAATTGACTTATTATACTCCTGACTATGAAACCAAGATACTGATATCTTGGCA					
Celtis	GATTACAAATTGACTTATTACACTCCTGAATATGAAACCAAGATACTGATATCTTGGCA					
Corylus	GATTATAAATTGACTTATTATACTCCTGACTATGAAACCAAGATACTGATATCTTGGCA					
Chrysolepis	GATTATAAATTGACTTATTATACTCCTGACTATCAAACCAAGATACTGATATCTTGGCA					
Cecropia	GATTATAAATTGACTTATTACACTCCTGAATATGAAACCAAGATACTGATATCTTAGCA					
Cucurbita	GATTATAAATTGACTTATTATACTCCTGAATATGAAACCAAGATACTGATATCTTGGCA					
Datisca	GATTATAAATTGACTTATTATACTCCTGACTATGAAACCAAGATACGGATATCTTGGCA					
Ficus	??					
Eleagnus	GATTATAAATTGACTTATTACACTCCTGACTATCAAACCAAGATACTGATATCTTAGCA					
Dryas	GATTATAAATTGACTTATTATACTCCTGACTATGAAACCAAGATACTGATATCTTGGCA					
Humulus	GATTATAAATTGACTTATTACACTCCGGACTATGAAACCAAGATACTGATATCTTGGCA					
Rhamnus	GATTATAAATTGACTTATTATACTCCTGAATATGAAACCAAGATACCGATATCTTGGCA					
Ulmus	GATTAT?AATTGACTTATTACACTCCTGAATATGAAACCAAGATACTGATATCTTGGCA					
Rosa	GATTATAAATTGACTTATTATACTCCGGATTATGAAACCAAGATACTGATATCTTGGCA					
Spirea	GAGTATAAATTGACTTATTATACTCCGGAAATATGAAACCAAGATACTGATATCTTGGCA					
Pisum	GATTATAAATTGACTTATTATACTCCTGACTATCAAACCAAGATACTGATATCTTGGCA					
Albizia	GATTATAAATTGACTTATTATACTCCTGACTATGAAACCAAGATAGTGATATCTTGGCA					

	7	8	9	1	0	1	2
Morella	123456789012345678901234567890123456789012345678901234567890	???	TTCCGAGTAACTCCTCAACCTGGAGTTC	CCGCCTGAGGAAGCAGGGGCAGCAGTAGCT			
Myrica	123456789012345678901234567890123456789012345678901234567890	????????????	CTCCTCTACCTGGTGTTC	CCGCCTGAGGAAGCAGGGGCAGCAGTAGCT			
Canacomyrica	123456789012345678901234567890123456789012345678901234567890	GCGT	TCCGAGTAACTCCTCAACCTGGAGTTC	CACCTGAGGAAGCAGGGGCAGCAGTAGCT			
Comptonia	123456789012345678901234567890123456789012345678901234567890	GCGT	TCCGAGTAACTCCTCAACCTGGAGTGC	CCGCCTGAGGAAGCAGGGGCAGCAGTAGCT			
Alnus	123456789012345678901234567890123456789012345678901234567890	GCGT	TCCGAGTAACTCCTCAACCTGGAGTGC	CCGCCTGAGGAAGCAGGGGCAGCAGTAGCT			
Carpinus	123456789012345678901234567890123456789012345678901234567890	GCGT	TCCGAGTAACTCCTCAACCTGGAGTTC	CCGCCTGAGGAAGCAGGGGCAGCAGTAGCT			
Juglans	123456789012345678901234567890123456789012345678901234567890	GCGT	TCCGAGTAACTCCTCAACCTGGAGTTC	CCGCCTGAGGAAGCAGGGGCAGCAGTAGCT			
Carya	123456789012345678901234567890123456789012345678901234567890	GCGT	TCCGAGTAACTCCTCAACCTGGAGTTC	CCGCCTGAGGAAGCAGGGGCAGCAGTAGCT			
Rhoiptelea	123456789012345678901234567890123456789012345678901234567890	GCGT	TCCGAGTAACTCCTCAACCTGGAGTTC	CCGCCTGAGGAAGCAGGGGCAGCAGTAGCT			
Casuarina	123456789012345678901234567890123456789012345678901234567890	GCGT	TCCGAGTAACTCCTCAACCTGGAGTTC	CACCTGAGGAAGCAGGGGCAGCAGTAGCT			
Fagus	123456789012345678901234567890123456789012345678901234567890	GCCT	TCCGAGTAACTCCTCAACCTGGGGTTC	CCGCCTGAAGAAGCAGGGGGCCGCGGTAGCT			
Quercus	123456789012345678901234567890123456789012345678901234567890	GCCT	TCCGAGTAACTCCTCAACCTGGAGTTC	CCGCCTGAGGAAGCAGGGGGCCGCGGTAGCT			
Trigonoba	123456789012345678901234567890123456789012345678901234567890	GCCT	TCCGAGTAACTCCTCAACCTGGAGTTC	CCGCCTGAGGAAGCAGGGGGCCGCGGTAGCT			
Ticodendron	123456789012345678901234567890123456789012345678901234567890	GCGT	TCCGAGTAACTCCTCAACCTGGAGTTC	CCGCCTGAGGAAGCAGGGGCAGCAGTAGCT			
Allocasuarina	123456789012345678901234567890123456789012345678901234567890	GCGT	TCCGAGTAACTCCTCAACCTGGAGTTC	CACCTGAGGAAGCAGGGGGCCGCGGTAGCT			
Ceuthostoma	123456789012345678901234567890123456789012345678901234567890	GCGT	TCCGAGTAACTCCTCAACCTGGAGTTC	CACCTGAGGAAGCAGGGGGCCGCGGTAGCT			
Gymnostoma	123456789012345678901234567890123456789012345678901234567890	GCGT	TCCGAGTAACTCCTCAACCTGGAGTTC	CACCTGAGGAAGCAGGGGGCCGCGGTAGCT			
Nothofagus	123456789012345678901234567890123456789012345678901234567890	GCAT	TCCGAGTAACTCCTCAACCCGGAGTTC	CCGCCTGAGGAAGGGGGGGCTGCGGTAGCT			
Betula	123456789012345678901234567890123456789012345678901234567890	GCGT	TCCGAGTAACTCCTCAACCTGGAGTTC	CCGCCTGAGGAAGCAGGGGCAGCAGTAGCT			
Celtis	123456789012345678901234567890123456789012345678901234567890	GCAT	TTAGAGTAACTCCTCAACCTGGAGTTC	CCCCTGAAGAAGCAGGGGGCTGCGGTAGCT			
Corylus	123456789012345678901234567890123456789012345678901234567890	GCGT	TCCGAGTAACTCCTCAACCTGGAGTTC	CCGCCTGAGGAAGCAGGGGCAGCAGTAGCT			
Chrysolepis	123456789012345678901234567890123456789012345678901234567890	GCCT	TCCGAGTAACTCCTCAACCTGGAGTTC	CCGCCTGAGGAAGCAGGGGGCCGCGGTAGCT			
Cecropia	123456789012345678901234567890123456789012345678901234567890	GCAT	TTTCGAGTAACTCCTCAACCTGGAGTTC	CCCCTGAAGAAGCAGGGGGCTGCGGTAGCT			
Cucurbita	123456789012345678901234567890123456789012345678901234567890	GCAT	TCCGAGTAACTCCTCAACCCGGAGTTC	CACCCGAGGAAGCAGGGGGCCGCCGTAGCT			
Datisca	123456789012345678901234567890123456789012345678901234567890	GCAT	TCCGAGTAACTCCTCAACCTGGAGTTC	CACCTGAGGAAGCAGGTGCCGCTGTAGCT			
Ficus	123456789012345678901234567890123456789012345678901234567890	????????????	????????????????????????????	????????????????????????????			
Eleagnus	123456789012345678901234567890123456789012345678901234567890	GCAT	TTTCGAGTAACTCCTCAACCAGGAGTTC	CACCCGAAGAAGCAGGGGCAGCGGTAGCT			
Dryas	123456789012345678901234567890123456789012345678901234567890	GCAT	TTTCGAGTAACTCCTCAACCTGGAGTTC	CCGCCTGAGGAAGCAGGGGGCTGCGGTAGCT			
Humulus	123456789012345678901234567890123456789012345678901234567890	GCAT	TTTCGAGTAACTCCTCAACCTGGAGTTC	CCCCTGAAGAAGCTGGGGCTGCGGTAGCT			
Rhamnus	123456789012345678901234567890123456789012345678901234567890	GCAT	TTTCGAGTAACTCCTCAACCCGGAGTTC	CACCTGAGGAAGCAGGGGGCCGCGGTAGCT			
Ulmus	123456789012345678901234567890123456789012345678901234567890	GCAT	TTTCGAGTAACTCCTCAACCCGGAGTTC	CACCTGAGGAAGCAGGAGCTGCGGTAGCT			
Rosa	123456789012345678901234567890123456789012345678901234567890	GCAT	TTTCGAGTAACTCCTCAACCTGGAGTTC	CCGCCTGAGGAAGCAGGGGCAGCGGTAGCT			
Spirea	123456789012345678901234567890123456789012345678901234567890	GCAT	TTTCGAGTAACTCCTCAACCTGGAGTTC	CACCTGAGGAAGCAGGGGGCCGCGGTAGCT			
Pisum	123456789012345678901234567890123456789012345678901234567890	GCAT	TCCGAGTAACTCCTCAACCTGGAGTTC	CCGCCTGAAGAAGCAGGTGCCGCGGTAGCT			
Albizia	123456789012345678901234567890123456789012345678901234567890	GCAT	TCCGAGTAACTCCTCAACCTGGAGTTC	CCGCCTGAAGAAGCAGGTGCCGCGGTAGCT			

	3	4	5	6	7	8
Morella	123456789012345678901234567890123456789012345678901234567890	GCTGAATCTTCTACTGGTACATGGACAAC	GTGTGGACCGATGGGCTTACTAGTCTTGAT			
Myrica	GCTGAATCTTCTACTGGTACATGGACAAC	GTGTGGACCGATGGGCTTACTAGTCTTGAT				
Canacomyrca	GCTGAATCTTCTACTGGTACATGGACAAC	GTGTGGACCGATGGGCTTACTAGTCTTGAT				
Comptonia	GCTGAATCTTCTACTGGTACATGGACAAC	GTGTGGACCGATGGGCTTACTAGTCTTGAT				
Alnus	GCTGAATCTTCTACTGGTACATGGACAAC	GTGTGGACCGATGGACTTACTAGTCTTGAT				
Carpinus	GCTGAATCTTCTACTGGTACATGGACAAC	GTGTGGACCGATGGACTTACTAGTCTTGAT				
Juglans	GCTGAATCTTCTACTGGTACATGGACAAC	GTGTGGACCGATGGGCTTACTAGTCTTGAT				
Carya	GCTGAATCTTCTACTGGTACATGGACAAC	GTGTGGACCGATGGGCTTACTAGTCTTGAT				
Rhoiptelea	GCTGAATCTTCTACTGGTACATGGACAAC	GTGTGGACCGATGGGCTTACTAGTCTTGAT				
Casuarina	GCTGAATCTTCTACTGGTACATGGACAAC	GTGTGGACCGATGGGCTTACTAGTCTTGAT				
Fagus	GCTGAATCTTCTACTGGTACATGGACAAC	GTGTGGACTGATGGGCTTACCAGTCTTGAT				
Quercus	GCTGAATCTTCCACTGGGACATGGACAAC	GTGTGGACTGACGGGCTTACCAGTCTTGAT				
Trigonoba	GCTGAATCTTCCACTGGGACATGGACAAC	GTGTGGACTGACGGGCTTACCAGTCTTGAT				
Ticodendron	GCTGAATCTTCTACTGGTACATGGACAAC	GTGTGGACCGATGGACTTACTAGTCTTGAT				
Allocasuarina	GCTGAATCTTCTACTGGTACATGGACAAC	GTGTGGACCGATGGGCTTACTAGTCTTGAT				
Ceuthostoma	GCTGAATCTTCTACTGGTACATGGACAAC	GTGTGGACCGATGGGCTTACTAGTCTTGAT				
Gymnostoma	GCTGAATCTTCTACTGGTACATGGACAAC	GTGTGGACCGATGGGCTTACTAGTCTTGAT				
Nothofagus	GCGGAATCCTCTACTGGTACATGGACAAC	CGGTGTGGACCGATGGACTTACCAGTCTTGAT				
Betula	GCTGAATCTTCTACTGGTACATGGACAAC	GTGTGGACCGATGGACTTACTAGTCTTGAT				
Celtis	GCTGAATCTTCTACTGGTACATGGACAAC	GTATGGACTGACGGGCTTACCAGCCTTGAT				
Corylus	GCTGAATCTTCTACTGGTACATGGACAAC	GTGTGGACCGATGGACTTACTAGTCTTGAT				
Chrysolepis	GCTGAATCTTCTACTGGGACATGGACAAC	GTGTGGACCTATCGAGTTACCAGTCTTGAT				
Cecropia	GCTGAATCTTCTACTGGTACATGGACAAC	GTATGGACTGACGGGCTTACCAGTCTTGAT				
Cucurbita	GCTGAATCTTCTACTGGTACATGGACAAC	GTGTGGACCGATGGGCTTACCAGTCTTGAT				
Datisca	GCTGAATCTTCTACTGGTACATGGACAAC	GTGTGGACCGATGGTCTTACCAGTCTTGAT				
Ficus	??					
Eleagnus	GCTGAATCTTCTACTGGTACATGGACAAC	GTATGGACTGACGGGCTTACCAGTCTTGAT				
Dryas	GCTGAATCTTCTACTGGTACATGGACAAC	GTATGGACTGACGGGCTTACCAGTCTTGAT				
Humulus	GCTGAATCTTCTACTGGTACATGGACAAC	GTATGGACTGACGGGCTTACCAGCCTTGAT				
Rhamnus	GCTGAATCTTCTACTGGTACATGGACAAC	GTATGGACTGACGGGCTTACCAGTCTTGAT				
Ulmus	GCTGAATCTTCTACTGGTACATGGACAAC	GTATGGACTGACGGGCTTACTAGTCTTGAT				
Rosa	GCGGAATCTTCTACTGGTACATGGACAAC	GTATGGACTGATGGGCTTACCAGTCTTGAT				
Spirea	GCTGAATCTTCTACGGGTACATGGACAAC	GTATGGACTGACGGGCTTACCAGTCTTGAT				
Pisum	GCAGAATCTTCCACTGGTACATGGACAAC	GTGTGGACCGATGGACTTACGAGCCTCGAT				
Albizia	GCTGAATCTTCTACTGGTACATGGACAAC	GTGTGGACCGATGGGCTTACCAGTCTTGAT				

	2		1		2		3		4		
	9	0	1	2	3	4	5	6	7	8	9
Morella	1234567890123456789012345678901234567890123456789012345678901234567890	CGTTACAAAGGACGATGCTACCACATCGAGCCAGTTGCTGGAGAAGAAAAGTCAATTTATT									
Myrica	CGTTACAAAGGACGATGCTACCACATCGAGCCAGTTGCTGGAGAAGAAAAGTCAATTTATT										
Canacomyrica	CGTTACAAAGGACGATGCTACCACATCGAGCCAGTTGCTGGAGAAGAAAATCAATATATT										
Comptonia	CGTTACAAAGGACGATGCTACCACATCGAGCCAGTTGCTGGAGAAGAAAAGTCAATTTATT										
Alnus	CGTTACAAAGGACGATGCTACCACATCGAGCCAGTTGCTGGAGAAGAAAAGTCAATTTATT										
Carpinus	CGTTACAAAGGACGATGCTACCACATCGAGCCAGTTGCTGGAGAAGAAAAGTCAATTTATT										
Juglans	CGTTACAAAGGACGATGCTACCACATCGAGCCAGTTGCTGGAGAAGAAAATCAATTTATT										
Carya	CGTTACAAAGGACGATGCTACCACATCGAGCCAGTTGCTGGAGAAGAAAATCAATTTATT										
Rhoiptelea	CGTTACAAAGGACGATGCTACCACATCGAGCCAGTTGCTGGAGAAGAAAATCAATATATT										
Casuarina	CGTTACAAAGGACGATGCTACCACATCGAGCCAGTTGCTGGAGAAGAAAAGTCAATTTATT										
Fagus	CGTTACAAAGGACGATGCTACCACATCGAGCCAGTTGCTGGAGAAGAAAAGTCAATTTATT										
Quercus	CGTTACAAAGGACGATGCTACCACATCGAGCCAGTTGCTGGAGAAGAAAATCAATTTATT										
Trigonoba	CGTTACAAAGGACGATGCTACCACATCGAGCCGGTTGCTGGAGAAGAAAATCAATTTATT										
Ticodendron	CGTTACAAAGGACGATGCTACCACATCGAGCCAGTTGCTGGAGAAGAAAATCAATTTATT										
Allocasuarina	CGTTACAAAGGACGATGCTACCACATCGAGCCAGTTGCTGGAGAAGAAAAGTCAATTTATT										
Ceuthostoma	CGTTACAAAGGACGATGCTACCACATCGAGCCAGTTGCTGGAGAAGAAAATCAATATATT										
Gymnostoma	CGTTACAAAGGACGATGCTACCACATCGAGCCAGTTGCTGGCGAAGAAAATCAATATATT										
Nothofagus	CGTTACAAAGGACGATGCTACCACATCGAGCCAGTTGCTGGAGAAGAAAATCAATTTATT										
Betula	CGTTACAAAGGACGATGCTACCACATCGAGCCAGTTGCTGGAGAAGAAAAGTCAATTTATT										
Celtis	CCTTACAAAGGTCGATGCTACCACATCGAGCCCGTTGCTGGAGAAGAAAAGTCAATTTATT										
Corylus	CGTTACAAAGGACGATGCTACCACATCGAGCCAGTTGCTGGAGAAGAAAAGTCAATTTATT										
Chrysolepis	CGTTACAAAGGACGATGCTACCACATCGAGCCGGTTGCTGGAGAAGAAAATCAATTTATT										
Cecropia	CGCTACAAAGGTCGATGCTACCACATCGAGCCGTTGCTGGAGAAGAAAATCAATTTATT										
Cucurbita	CGTTACAAAGGACGATGCTATGGAATCGAGCCGTTCTGGAGAAGAAAATCAATATATT										
Datisca	CGTTACAAAGGACGATGCTACGGCATCGAGCCGTTGCTGGAGGAGAAAATCAATATATT										
Ficus	??										
Eleagnus	CGTTACAAGGGTCGATGCTACGGCCTTGAGCCGTTGCTGGAGAAGAAAATCAATATATT										
Dryas	CGTTACAAAGGGCGATGCTACCACATCGAGCCCGTTCTGGAGAAGAAAAGTCAATTTATT										
Humulus	CGCTACAAAGGTCGATGCTACCACATCGAGCCCGTTGCTGGAGAAGAAAATCAATATATT										
Rhamnus	CGTTACAAAGGTCGATGCTACCACATCGAGCCCGTTGCTGGAGAAGAAAAGTCAATTTATT										
Ulmus	CGCTACAAAGGTCGATGCTACCACATTGAGCCGTTGCTGGAGAAGAAAAGTCAATATATA										
Rosa	CGTTACAAAGGGCGATGCTACCACATTGAACCTGTTGCTGGAGAAGAAAAGTCAATTTATT										
Spirea	CGTTACAAAGGTCGATGCTACCACATTGAGCCCGTTGCTGGAGAAGAAAATCAATTTATT										
Pisum	CGTTATAAAGGACGCTGCTACGAGATCGAGCCGTTCTGGAGAAGATAATCAATTTATT										
Albizia	CGTTACAAAGGACGATGCTACCACATCGAGTCCGTTGCTGGAGAAGAAAATCAATATATT										

	5	6	7	8	9	3
	1234567890	1234567890	1234567890	1234567890	1234567890	0
Morella	GCTTATGTAGCTTACCCCTTAGACCTTTTTGAAGAAGGTTCTGTTACTAACATGTTTACT					
Myrica	GCTTATGTAGCTTACCCCTTAGACCTTTTTGAAGAAGGTTCTGTTACTAACATGTTTACT					
Canacomyrca	GCTTATGTAGCTTACCCCTTAGACCTTTTTGAAGAAGGTTCTGTTACTAACATGTTTACT					
Comptonia	GCTTATGTAGCTTACCCCTTAGACCTTTTTGAAGAAGGTTCTGTTACTAACATGTTTACT					
Alnus	GCTTATGTAGCTTACCCCTTAGACCTTTTTGAAGAAGGTTCTGTTACTAACATGTTTACT					
Carpinus	GCTTATGTAGCTTACCCCTTAGACCTTTTTGAAGAAGGTTCTGTTACTAACATGTTTACT					
Juglans	GCTTATGTAGCTTACCCCTTAGACCTTTTTGAAGAAGGTTCTGTTACTAACATGTTTACT					
Carya	GCTTATGTAGCTTACCCCTTAGACCTTTTTGAAGAAGGTTCTGTTACTAACATGTTTACT					
Rhoiptelea	GCTTATGTAGCTTACCCCTTAGACCTTTTTGAAGAAGGTTCTGTTACTAACATGTTTACT					
Casuarina	GCTTATGTAGCTTACCCCTTAGACCTTTTTGAAGAAGGTTCTGTTACTAACATGTTTACT					
Fagus	GCTTATGTAGCTTACCCCTTAGACCTTTTTGAAGAAGGTTCTGTTACTAACATGTTTACT					
Quercus	GCTTATGTAGCTTACCCCTTAGACCTTTTTGAAGAAGGTTCTGTTACTAACATGTTTACT					
Trigonoba	GCTTATGTAGCTTACCCCTTAGACCTTTTTGAAGAAGGTTCTGTTACTAACATGTTTACT					
Ticodendron	GCTTATGTAGCTTACCCCTTAGACCTTTTTGAAGAAGGTTCTGTTACTAACATGTTTACT					
Allocauarina	GCTTATGTAGCTTACCCCTTAGACCTTTTTGAAGAAGGTTCTGTTACTAACATGTTTACT					
Ceuthostoma	GCTTATGTAGCTTACCCCTTAGACCTTTTTGAAGAAGGTTCTGTTACTAACATGTTTACT					
Gymnostoma	GCTTATGTAGCTTACCCCTTAGACCTTTTTGAAGAAGGTTCTGTTACTAACATGTTTACT					
Nothofagus	GCTTATGTAGCTTACCCCTTAGACCTTTTTGAAGAAGGTTCTGTTACTAACATGTTTACT					
Betula	GCTTATGTAGCTTACCCCTTAGACCTTTTTGAAGAAGGTTCTGTTACTAACATGTTTACT					
Celtis	GCTTATGTAGCTTACCCCTTAGACCTTTTTGAAGAAGGTTCTGTTACTAACATGTTTACT					
Corylus	GCTTATGTAGCTTACCCCTTAGACCTTTTTGAAGAAGGTTCTGTTACTAACATGTTTACT					
Chrysolepis	GCTTATGTAGCTTACCCCTTAGACCTTTTTGAAGAAGGTTCTGTTACTAACATGTTTACT					
Cecropia	GCTTATGTAGCTTACCCCTTAGACCTTTTTGAAGAAGGTTCTGTTACTAACATGTTTACT					
Cucurbita	GCTTATGTAGCTTATCCCCTTAGACCTTTTTGAAGAAGGTTCTGTTACTAACATGTTTACT					
Datisca	GCTTATGTAGCTTATCCCCTTAGACCTTTTTGAAGAAGGTTCTGTTACTAACATGTTTACT					
Ficus	?????GTAGCTTACCCCTTAGACCTTTTTGAAGAAGGTTCTGTTACTAATCTGTTTACT					
Eleagnus	GCTTATGTAGCTTACCCCTTAGACCTTTTTGAAGAAGGTTCTGTTACTAACATGTTTACT					
Dryas	GCTTATGTAGCTTACCCCTTAGACCTTTTTGAAGAAGGTTCTGTTACTAACATGTTTACT					
Humulus	GCTTATGTAGCTTATCCTTAGACCTTTTTGAAGAAGGTTCTGTTACTAACATGTTTACT					
Rhamnus	GCTTATGTAGCTTACCCCTTAGACCTTTTTGAAGAAGGTTCTGTTACTAACATGTTTACT					
Ulmus	TGTTATGTAGCTTACCCCTTAGACCTTTTTGAAGAAGGTTCTGTTACTAACATGTTTACT					
Rosa	GCTTATGTAGCTTACCCCTTAGACCTTTTTGAAGAAGGTTCTGTTACTAACATGTTTACT					
Spirea	GCTTATGTAGCTTACCCCTTAGACCTTTTTGAAGAAGGTTCTGTTACTAACATGTTTACT					
Pisum	GCTTATGTAGCTTATCCCCTTAGACCTTTTTGAAGAAGGTTCTGTTACTAACATGTTTACC					
Albizia	GCTTATGTAGCTTATCCCCTTAGACCTTTTTGAAGAAGGTTCTGTTACTAACATGTTTACT					

	1	2	3	4	5	6
Morella	123456789012345678901234567890123456789012345678901234567890	TCCATTGTGGGTAATGTATTTGGATTCAAGGCCCTGCGCGCTCTACGTCTGGAGGATTTG				
Myrica	123456789012345678901234567890123456789012345678901234567890	TCCATTGTGGGTAATGTATTTGGATTCAAGGCCCTGCGCGCTCTACGTCTGGAGGATTTG				
Canacomyrica	123456789012345678901234567890123456789012345678901234567890	TCCATTGTGGGTAATGTATTTGGATTCAAGGCCCTGCGCGCTCTACGTCTGGAGGATTTG				
Comptonia	123456789012345678901234567890123456789012345678901234567890	TCCATTGTGGGTAATGTATTTGGATTCAAGGCCCTGCGCGCTCTACGTCTGGAGGATTTG				
Alnus	123456789012345678901234567890123456789012345678901234567890	TCCATTGTGGGTAATGTATTTGGATTCAAGGCCCTGCGTGCTCTACGTCTGGAGGATTTG				
Carpinus	123456789012345678901234567890123456789012345678901234567890	TCCATTGTGGGTAATGTATTTGGATTCAAGGCCCTGCGTGCTCTACGTCTGGAGGATTTG				
Juglans	123456789012345678901234567890123456789012345678901234567890	TCCATTGTGGGTAATGTATTTGGATTCAAGGCCCTGCGCGCTCTACGTCTGGAGGATTTG				
Carya	123456789012345678901234567890123456789012345678901234567890	TCCATTGTGGGTAATGTATTTGGATTCAAGGCCCTGCGCGCTCTACGTCTGGAGGATTTG				
Rhoiptelea	123456789012345678901234567890123456789012345678901234567890	TCCATTGTGGGTAATGTATTTGGATTCAAGGCCCTGCGCGCTCTACGTCTGGAGGATTTG				
Casuarina	123456789012345678901234567890123456789012345678901234567890	TCCATTGTGGGTAATGTATTTGGATTCAAGGCCCTGCGTGCTCTACGTCTGGAGGATTTG				
Fagus	123456789012345678901234567890123456789012345678901234567890	TCCATTGTGGGTAATGTATTTGGATTCAAGGCCCTGCGCGCTCTACGTCTGGAGGATTTG				
Quercus	123456789012345678901234567890123456789012345678901234567890	TCCATTGTGGGTAATGTATTTGGATTCAAGGCCCTGCGCGCTCTACGTCTGGAGGATTTG				
Trigonoba	123456789012345678901234567890123456789012345678901234567890	TCCATTGTGGGTAATGTATTTGGATTCAAGGCCCTGCGCGCTCTACGTCTGGAGGATTTG				
Ticodendron	123456789012345678901234567890123456789012345678901234567890	TCCATTGTGGGTAATGTATTTGGATTCAAGGCCCTGCGTGCTCTACGTCTGGAAGATTTG				
Allocasuarina	123456789012345678901234567890123456789012345678901234567890	TCCATTGTGGGTAATGTATTTGGATTCAAGGCCCTGCGTGCTCTACGTCTGGAGGATTTG				
Ceuthostoma	123456789012345678901234567890123456789012345678901234567890	TCCATTGTGGGTAATGTATTTGGATTCAAGGCCCTGCGTGCTCTACGTCTGGAGGATTTG				
Gymnostoma	123456789012345678901234567890123456789012345678901234567890	TCCATTGTGGGTAATGTATTTGGATTCAAGGCCCTGCGTGCTCTACGTCTGGAGGATTTG				
Nothofagus	123456789012345678901234567890123456789012345678901234567890	TCCATTGTGGGTAATGTATTTGGATTCAAGGCCCTGCGCGCTCTACGTCTGGAGGATTTG				
Betula	123456789012345678901234567890123456789012345678901234567890	TCCATTGTGGGTAATGTATTTGGATTCAAGGCCCTGCGTGCTCTACGTCTGGAGGATTTG				
Celtis	123456789012345678901234567890123456789012345678901234567890	TCCATTGTGGGTAATGTATTTGGGTTCAAGGCCCTGCGCGCTCTACGTCTGGAGGATTTG				
Corylus	123456789012345678901234567890123456789012345678901234567890	TCCATTGTGGGTAATGTATTTGGATTCAAGGCCCTGCGTGCTCTACGTCTGGAGGATTTG				
Chrysolepis	123456789012345678901234567890123456789012345678901234567890	TCCATTGTGGGTAATGTATTTGGATTCAAGGCCCTGCGCGCTCTACGTCTGGAGGATTTG				
Cecropia	123456789012345678901234567890123456789012345678901234567890	TCCATTGTGGGTAATGTATTTGGGTTCAAGGCCCTGCGCGCTCTACGTCTGGAGGATTTG				
Cucurbita	123456789012345678901234567890123456789012345678901234567890	TCCATTGTGGGTAATGTATTTGGATTCAAGGCTCTGCGTGCTCTACGTCTGGAGGATTTG				
Datisca	123456789012345678901234567890123456789012345678901234567890	TCCATTGTGGGTAATGTATTTGGGTTCAAGGCCCTGCGCGCTCTACGTCTGGAAGATTTG				
Ficus	123456789012345678901234567890123456789012345678901234567890	TCCATTGTGGGTAATGTATTTGGGTTCAAGGCCCTGCGTGCGCTACGTCTGGAAGATTTG				
Eleagnus	123456789012345678901234567890123456789012345678901234567890	TCCATTGTGGGTAATGTGTTTGGATTCAAGGCCCTGCGCGCTCTACGTCTGGAAGATTTG				
Dryas	123456789012345678901234567890123456789012345678901234567890	TCCATTGTAGGTAATGTGTTTGGGTTCAAGGCCCTGCGCGCTCTACGTCTGGAGGATTTA				
Humulus	123456789012345678901234567890123456789012345678901234567890	TCCATTGTGGGTAATGTATTTGGGTTCAAAGCCCTGCGCGCTCTACGTCTGGAAGATTTG				
Rhamnus	123456789012345678901234567890123456789012345678901234567890	TCCATTGTGGGTAATGTATTTGGGTTCAAGGCCCTGCGCGCTCTACGTCTGGAGGATTTG				
Ulmus	123456789012345678901234567890123456789012345678901234567890	TCCATTGTGGGTAATGTATTTGGGTTCAAGGCCCTGCGCGCTCTACGTCTAGAGGATTTA				
Rosa	123456789012345678901234567890123456789012345678901234567890	TCCATTGTAGGTAATGTGTTTGGGTTCAAGGCCCTGCGCGCTCTACGTCTGGAGGATTTA				
Spirea	123456789012345678901234567890123456789012345678901234567890	TCCATTGTAGGTAATGTGTTTGGGTTCAAGGCCCTGCGTGCTCTACGTCTGGAGGATTTG				
Pisum	123456789012345678901234567890123456789012345678901234567890	TCCATTGTAGGTAATGTATTTGGGTTCAAGGCCCTGCGTGCTCTACGTCTGGAAGATTTG				
Albizia	123456789012345678901234567890123456789012345678901234567890	TCGATTGTGGGTAATGTATTTGGGTTCAAGGCCCTTCGTGCTCTACGTCTGGAAGATTTG				

	7	8	9	4	0	1	2
Morella	123456789012345678901234567890123456789012345678901234567890	CGAATCCCTACTTCTTATGTAAAAC	TTTCCAAGGCCCGCCGCATGGCATCCAAGTTGAG				
Myrica	123456789012345678901234567890123456789012345678901234567890	CGAATCCCTACTTCTTATGTAAAAC	TTTCCAAGGCCCGCCGCATGGCATCCAAGTTGAG				
Canacomyrica	123456789012345678901234567890123456789012345678901234567890	CGAATCCCTCCTTCTTATTCTAAAAC	TTTCCAAGGCCCGCCGCATGGCATCCAAGTTGAG				
Comptonia	123456789012345678901234567890123456789012345678901234567890	CGAATCCCTACTTCTTATGTAAAAC	TTTCCAAGGCCCGCCGCATGGCATCCAAGTTGAG				
Alnus	123456789012345678901234567890123456789012345678901234567890	CGAATCCCTCCTGCTTATTCTAAAAC	TTTCCAAGGCCCGCCGCATGGCATCCAAGTTGAG				
Carpinus	123456789012345678901234567890123456789012345678901234567890	CGAATCCCTCCTGCTTATTCTAAAAC	TTTCCAAGGCCCGCCGCATGGCATCCAAGTTGAG				
Juglans	123456789012345678901234567890123456789012345678901234567890	CGAATCCCTCCTGCTTATTCTAAAAC	TTTCCAAGGCCCGCCGCATGGCATCCAAGTTGAG				
Carya	123456789012345678901234567890123456789012345678901234567890	CGAATCCCTCCTGCTTATTCTAAAAC	TTTCCAAGGCCCGCCGCATGGCATCCAAGTTGAG				
Rhoiptelea	123456789012345678901234567890123456789012345678901234567890	CGAATCCCTCCTGCTTATTCTAAAAC	TTTCCAAGGCCCGCCGCATGGCATCCAAGTTGAG				
Casuarina	123456789012345678901234567890123456789012345678901234567890	CGAATCCCTACTGCTTATTCTAAAAC	TTTCCAAGGCCCGCCGCATGGCATCCAAGTTGAG				
Fagus	123456789012345678901234567890123456789012345678901234567890	CGAATCCCTACTTCTTACGCTAAAAC	TTTCCAAGGCCCGCCGCATGGCATCCAAGTTGAG				
Quercus	123456789012345678901234567890123456789012345678901234567890	CGAATCCCTACTTCTTATTCTAAAAC	TTTCCAAGGCCCGCCGCATGGCATCCAAGTTGAG				
Trigonoba	123456789012345678901234567890123456789012345678901234567890	CGAATCCCTCCTTCTTATTCTAAAAC	TTTCCAAGGCCCGCCGCATGGCATCCAAGTTGAG				
Ticodendron	123456789012345678901234567890123456789012345678901234567890	CGAATCCCTACTTCTTATGTAAAAC	TTTCCAAGGCCCGCCGCATGGCATCCAAGTTGAG				
Alloccasuarina	123456789012345678901234567890123456789012345678901234567890	CGAATCCCTACTGCTTATTCTAAAAC	TTTCCAAGGCCCGCCGCATGGCATCCAAGTTGAG				
Ceuthostoma	123456789012345678901234567890123456789012345678901234567890	CGAATCCCTACTGCTTATTCTAAAAC	TTTCCAAGGCCCGCCGCATGGCATCCAAGTTGAG				
Gymnostoma	123456789012345678901234567890123456789012345678901234567890	CGAATCCCTACTTCTTATACTAAAAC	TTTCCAAGGCCCGCCGCATGGCATCCAAGTTGAG				
Nothofagus	123456789012345678901234567890123456789012345678901234567890	CGAATCCCTCCTGCTTATGTAAAAC	TTTCCAAGGCCCGCCGCATGGCATCCAAGTTGAG				
Betula	123456789012345678901234567890123456789012345678901234567890	CGAATCCCTCCTGCTTATTCTAAAAC	TTTCCAAGGCCCGCCGCATGGCATCCAAGTTGAG				
Celtis	123456789012345678901234567890123456789012345678901234567890	AGAATCCCTACTGCTTATGTAAAAC	TTTCCAAGGCCCGCCGCATGGCATCCAAGTTGAG				
Corylus	123456789012345678901234567890123456789012345678901234567890	CGAATCCCTCCCGCTTATTCTAAGAC	TTTCCAAGGCCCGCCGCATGGCATCCAAGTTGAG				
Chrysolepis	123456789012345678901234567890123456789012345678901234567890	CGAATCCCTACTTCTTATTCTAAAAC	TTTCCAAGGCCCGCCGCATGGCATCCAAGTTGAG				
Cecropia	123456789012345678901234567890123456789012345678901234567890	CGAATCCCTACTTCTTACACTAAAAC	TTTCCAAGGCCCGCCGCATGGCATCCAAGTTGAG				
Cucurbita	123456789012345678901234567890123456789012345678901234567890	CGAATCCCTACTGCTTATATAAAAC	TTTCCAAGGCCCGCCGCATGGTATCCAGTTGAA				
Datisca	123456789012345678901234567890123456789012345678901234567890	CGAATCCCTCCTGCTTATGTAAAAC	TTTCCAAGGCCCGCCGCATGGTATCCAAGTTGAG				
Ficus	123456789012345678901234567890123456789012345678901234567890	CGAATCCCTCCTTCTTATTCTAAAAC	TTTCCAAGGCCCGCCGCATGGTATCCAAGTTGAG				
Eleagnus	123456789012345678901234567890123456789012345678901234567890	CGAATCCCTACTGCTTATACTAAAAC	TTTCCAAGGCCCGCCGCATGGTATCCAAGTTGAG				
Dryas	123456789012345678901234567890123456789012345678901234567890	CGAATCCCTACTGCTTATGTAAAAC	TTTCCAAGGCCCGCCGCATGGGATCCAAGTTGAG				
Humulus	123456789012345678901234567890123456789012345678901234567890	AGAATCCCTACTTCTTATACTAAAAC	TTTCCAAGGCCCGCCGCATGGGATCCAAGTTGAG				
Rhamnus	123456789012345678901234567890123456789012345678901234567890	CGAATCCCTCCTGCTTATACTAAAAC	TTTCCAAGGCCCGCCGCATGGCATCCAAGTTGAG				
Ulmus	123456789012345678901234567890123456789012345678901234567890	CGAATCCCTCCTGCTTATACTAAAAC	TTTCCAAGGCCCGCCGCATGGCATCCAAGTTGAG				
Rosa	123456789012345678901234567890123456789012345678901234567890	CGAATCCCTACTGCTTATGTAAAAC	TTTCCAAGGCCCGCCGCATGGGATCCAAGTTGAA				
Spirea	123456789012345678901234567890123456789012345678901234567890	CGAATCCCTACTGCTTATGTAAAAC	TTTCCAAGGCCCGCCGCATGGGATCCAAGTTGAG				
Pisum	123456789012345678901234567890123456789012345678901234567890	CGAATCCCTTATGCTTATGTAAAAC	TTTCCAAGGCCCGCCGCATGGGATCCAAGTTGAG				
Albizia	123456789012345678901234567890123456789012345678901234567890	CGAATCCCTCCTTCTTATTCTAAAAC	TTTCCAAGGCCCGCCGCATGGCATCCAAGTTGAG				

	3	4	5	6	7	8
Morella	12345678901234567890123456789012345678901234567890	AGAGATAAAATTAACAAGTATGGCCGTC	CCCCTATTGGGATGTACTATTAACCCAAATTG			
Myrica	12345678901234567890123456789012345678901234567890	AGAGATAAAATTAACAAGTATGGCCGCCCCCTATTGGGATGTACTATTAACCCAAATTG				
Canacomyrica	12345678901234567890123456789012345678901234567890	AGAGATAAAATTAACAAGTATGGCCGCCCCCTATTGGGATGTACTATTAACCCAAATTG				
Comptonia	12345678901234567890123456789012345678901234567890	AGAGATAAAATTAACAAGTATGGCCGCCCCCTATTGGGATGTACTATTAACCCAAATTG				
Alnus	12345678901234567890123456789012345678901234567890	AGAGATAAAATTAACAAGTATGGCCGCCCCCTATTGGGATGTACTATTAAGCCTAAATTG				
Carpinus	12345678901234567890123456789012345678901234567890	AGAGATAAAATTAACAAGTATGGCCGCCCCCTATTGGGATGTACTATTAACCTAAATTG				
Juglans	12345678901234567890123456789012345678901234567890	AGAGATAAAATTAACAAGTATGGCCGCCCCCTATTGGGATGTACTATTAACCTAAATTG				
Carya	12345678901234567890123456789012345678901234567890	AGAGATAAAATTAACAAGTATGGCCGCCCCCTATTGGGATGTACTATTAACCTAAATTG				
Rhoiptelea	12345678901234567890123456789012345678901234567890	AGAGATAAAATTAACAAGTATGGCCGCCCCCTATTGGGATGTACTATTAACCTAAATTG				
Casuarina	12345678901234567890123456789012345678901234567890	AGAGATAAAATTAACAAGTATGGCCGACCCCTATTAGGATGTACTATTAACCTAAATTG				
Fagus	12345678901234567890123456789012345678901234567890	AGAGATAAAATTAACAAGTATGCCCGCCCCCTATTGGGATGTACTATTAACCTAAATTG				
Quercus	12345678901234567890123456789012345678901234567890	AGGGATAAAATTAACAAGTATGGCCGCCCCCTATTAGGATGTACTATTAACCTAAATTG				
Trigonoba	12345678901234567890123456789012345678901234567890	AGGGATAAAATTAACAAGTATGGCCGCCCCCTATTAGGATGTACTATTAACCTAAATTG				
Ticodendron	12345678901234567890123456789012345678901234567890	AGAGATAAAATTAACAAGTATGGCCGCCCCCTATTGGGATGTACTATTAACCTAAATTG				
Allocauarina	12345678901234567890123456789012345678901234567890	AGAGATAAAATTAACAAGTATGGCCGACCCCTATTAGGATGTACTATTAACCTAAATTG				
Ceuthostoma	12345678901234567890123456789012345678901234567890	AGAGATAAAATTAACAAGTATGGCCGACCCCTATTAGGATGTACTATTAACCTAAATTG				
Gymnostoma	12345678901234567890123456789012345678901234567890	AGAGATAAAATTAACAAGTATGGCCGACCCCTATTAGGATGTACTATTAACCTAAATTG				
Nothofagus	12345678901234567890123456789012345678901234567890	AGAGATAAAATTAACAAGTATGGCCGCCCCCTATTGGGATGTACTAGTAAACCAAAGTG				
Betula	12345678901234567890123456789012345678901234567890	AGAGATAAAATTAACAAGTATGGCCGCCCCCTATTAGGATGTACTATTAACCTAAATTG				
Celtis	12345678901234567890123456789012345678901234567890	AGAGATAAAATTGAACAAGTATGGCCGCCCCCTATTGGGATGTACTATTAACCTAAATTG				
Corylus	12345678901234567890123456789012345678901234567890	AGAGATAAAATTAACAAGTATGGCCGCCCCCTATTGGGATGTACTATTAACCTAAATTG				
Chrysolepis	12345678901234567890123456789012345678901234567890	AGGGATAAAATTAACAAGTATGGCCGCCCCCTATTAGGATGTACTATTAACCTAAATTG				
Cecropia	12345678901234567890123456789012345678901234567890	AGAGATAAAATTGAACAAGTATGGCCGCCCCCTATTGGGATGTACTATTAACCTAAATTG				
Cucurbita	12345678901234567890123456789012345678901234567890	AGAGATAAAATTGAACAAGTATGGTCGCCCTATTGGGATGTACTATTAACCAAATTG				
Datisca	12345678901234567890123456789012345678901234567890	AGAGATAAAATTGAACAAGTATGGCCGCCCCCTATTGGGATGTACTATTAACCTAAATTG				
Ficus	12345678901234567890123456789012345678901234567890	AGAGATAAAATTGAACAAGTATGGCCGCCCCCTATTGGGATGTACTATTAACCTAAATTG				
Eleagnus	12345678901234567890123456789012345678901234567890	AGAGATAAAATTGAACAAGTATGGCCGTCCCCCTATTAGGATGTACTATTAACCTAAATTG				
Dryas	12345678901234567890123456789012345678901234567890	AGAGATAAAATTGAACAAGTACGGCCGCCCCCTATTGGGATGTACTATTAACCTAAATTG				
Humulus	12345678901234567890123456789012345678901234567890	AGAGATAAAATTGAACAAGTATGGCCGCCCCCTATTGGGATGTACTATTAACCTAAATTG				
Rhamnus	12345678901234567890123456789012345678901234567890	AGAGATAAAGTTGAACAAGTATGGCCGCCCCCTATTGGGATGTACTATTAACCTAAATTG				
Ulmus	12345678901234567890123456789012345678901234567890	AGAGATAAAATTGAACAAGTATGGCCGCCCCCTATTAGGATGTACTATTAACCTAAATTG				
Rosa	12345678901234567890123456789012345678901234567890	AGAGATAAAATTGAACAAGTATGGCCGCCCCCTATTGGGATGTACTATTAACCTAAATTG				
Spirea	12345678901234567890123456789012345678901234567890	AGAGATAAAATTAACAAGTATGGACGCCCCCTATTGGGATGTACTATTAACCTAAATTG				
Pisum	12345678901234567890123456789012345678901234567890	AGAGATAAAATTGAACAAGTATGGACGTCCCCTATTGGGATGTACTATTAACCAAATTG				
Albizia	12345678901234567890123456789012345678901234567890	AGAGATAAAATTGAACAAGTACGGCCGTCCCCCTATTGGGATGTACTATTAACCAAATTG				

	9	5	0	1	2	3	4
Morella	123456789012345678901234567890123456789012345678901234567890	GGATTATCCGCTAAGAATTACGGTAGAGCAGTTTATGAATGTCTCCGCGGTGGACTTGAT					
Myrica	123456789012345678901234567890123456789012345678901234567890	GGATTATCCGCTAAGAATTACGGTAGAGCAGTTTATGAATGTCTCCGCGGTGGACTTGAT					
Canacomyrica	123456789012345678901234567890123456789012345678901234567890	GGATTATCTGCTAAGAATTACGGTAGAGCAGTTTATGAATGTCTCCGCGGTGGGCTTGAT					
Comptonia	123456789012345678901234567890123456789012345678901234567890	GGATTATCCGCTAAGAATTACGGTAGAGCAGTTTATGAATGTCTCCGCGGTGGACTTGAT					
Alnus	123456789012345678901234567890123456789012345678901234567890	GGATTATCCGCTAAGAATTACGGTAGAGCAGTTTATGAATGTCTCCGAGGTGGGCTTGAT					
Carpinus	123456789012345678901234567890123456789012345678901234567890	GGATTATCCGCTAAGAATTATGGTAGAGCGGTTTATGAATGTCTCCGCGGTGGGCTTGAT					
Juglans	123456789012345678901234567890123456789012345678901234567890	GGATTATCCGCTAAGAATTACGGTAGAGCAGTTTATGAATGTCTCCGCGGTGGGCTTGAT					
Carya	123456789012345678901234567890123456789012345678901234567890	GGATTATCCGCTAAGAATTACGGTAGAGCAGTTTATGAATGTCTCCGCGGTGGGCTTGAT					
Rhoiptelea	123456789012345678901234567890123456789012345678901234567890	GGATTATCCGCTAAGAATTACGGTAGAGCAGTTTATGAATGTCTCCGCGGTGGGCTTGAT					
Casuarina	123456789012345678901234567890123456789012345678901234567890	GGATTATCTGCTAAGAATTACGGTAGAGCAGTTTATGAATGTCTCCGCGGTGGGCTTGAT					
Fagus	123456789012345678901234567890123456789012345678901234567890	GGATTATCCGCTAAGAATTACGGTAGAGCAGTTTATGAATGTCTCCGCGGTGGGCTTGAT					
Quercus	123456789012345678901234567890123456789012345678901234567890	GGATTATCCGCTAAGAATTACGGTAGAGCAGTTTATGAATGTCTCCGCGGTGGGCTTGAT					
Trigonoba	123456789012345678901234567890123456789012345678901234567890	GGATTATCCGCTAAGAATTACGGTAGAGCGGTTTATGAATGTCTCCGCGGTGGGCTTGAT					
Ticodendron	123456789012345678901234567890123456789012345678901234567890	GGATTATCCGCTAAGAATTACGGGAGAGCAGTTTATGAATGTCTCCGCGGTGGACTTGAT					
Allocasuarina	123456789012345678901234567890123456789012345678901234567890	GGATTATCTGCTAAGAATTATGGCAGAGCAGTTTATGAATGTCTCCGCGGTGGGCTTGAT					
Ceuthostoma	123456789012345678901234567890123456789012345678901234567890	GGATTATCCGCTAAGAATTACGGTAGAGCAGTTTATGAATGTCTCCGTGGTGGGCTTGAT					
Gymnostoma	123456789012345678901234567890123456789012345678901234567890	GGATTATCCGCTAAGAATTATGGTAGAGCAGTTTATGAATGTCTCCGCGGTGGGCTTGAT					
Nothofagus	123456789012345678901234567890123456789012345678901234567890	GGTTTATCCGCTAAAAATTGCGGTAGAGCAGTTTATGAATGTCTCCGCGGTGGACTTGAT					
Betula	123456789012345678901234567890123456789012345678901234567890	GGATTATCCGCTAAGAATTACGGTAGAGCAGTTTATGAATGTCTCCGCGGTGGGCTTGAT					
Celtis	123456789012345678901234567890123456789012345678901234567890	GGTTTATCCGCTAAGAATTACGGTAGAGCTGTTTATGAATGTCTTCGCGGTGGACTTGAT					
Corylus	123456789012345678901234567890123456789012345678901234567890	GGATTATCCGCTAAGAATTACGGTAGAGCGGTTTATGAATGTCTCCGCGGTGGGCTTGAT					
Chrysolepis	123456789012345678901234567890123456789012345678901234567890	GGATTATCCGCTAAGAATTACGGTAGAGCAGTTTATGAATGTCTCCGCGGTGGGCTTGAT					
Cecropia	123456789012345678901234567890123456789012345678901234567890	GGTTTATCCGCTAAGAATTATGGTAGAGCGGTTTATGAATGTCTTCGTGGTGGACTTGAT					
Cucurbita	123456789012345678901234567890123456789012345678901234567890	GGATTATCCGCTAAGAATTATGGTAGAGCAGTTTATGAATGTCTACGCGGTGGACTTGAT					
Datisca	123456789012345678901234567890123456789012345678901234567890	GGATTATCCGCTAAGAATTACGGTAGAGCTGTTTATGAATGTCTACGTGGTGGACTTGAT					
Ficus	123456789012345678901234567890123456789012345678901234567890	GGATTATCCGCTAAGAATTACGGTAGAGCAGTTTATGAATGTCTTCGCGGTGGGCTTGAT					
Eleagnus	123456789012345678901234567890123456789012345678901234567890	GGTTTATCCGCTAAGAATTATGGTAGAGCTGTTTATGAATGTCTTCGCGGTGGGCTTGAT					
Dryas	123456789012345678901234567890123456789012345678901234567890	GGTTTATCTGCTAAGAATTACGGTAGAGCAGTTTATGAATGTCTCCGCGGTGGACTTGAT					
Humulus	123456789012345678901234567890123456789012345678901234567890	GGTTTATCCGCTAAGAATTACGGTAGAGCAGTTTATGAATGTCTTCGTGGTGGACTTGAT					
Rhamnus	123456789012345678901234567890123456789012345678901234567890	GGTTTATCCGCTAAGAATTACGGTAGAGCCGTTTATGAATGTCTTCGCGGTGGACTTGAT					
Ulmus	123456789012345678901234567890123456789012345678901234567890	GGTTTATCTGCTAAGAATTATGGTAGAGCAGTTTAT?AATGTCTTCGCGGTGGACTTGAT					
Rosa	123456789012345678901234567890123456789012345678901234567890	GGTTTATCCGCTAAGAATTACGGTAGAGCAGTTTATGAATGTCTCCGCGGTGGACTTGAT					
Spirea	123456789012345678901234567890123456789012345678901234567890	GGTTTATCCGCTAAGAATTACGGTAGAGCAGTTTATGAGTGTCTCCGCGGTGGACTTGAT					
Pisum	123456789012345678901234567890123456789012345678901234567890	GGTTTATCCGCTAAGAATTATGGTAGAGCAGTTTATGAATGTCTCCGCGGGGGACTTGAT					
Albizia	123456789012345678901234567890123456789012345678901234567890	GGTTTATCCGCGAAGAATTACGGTAGAGCGGTTTATGAATGTCTCCGTGGTGGACTTGAT					

	5	6	7	8	9	6
	1234567890	1234567890	1234567890	1234567890	1234567890	1234567890
Morella	TTTACCAAAGATGATGAGAACGTGAATTCCCAACCGTTTATGCGTTGGAGAGATCGTTTC					
Myrica	TTTACCAAAGATGATGAGAACGTGAATTCCCAACCGTTTATGCGTTGGAGAGATCGTTTC					
Canacomyrca	TTTACCAAAGATGATGAGAACGTGAATTCCCAACCGTTTATGCGTTGGAGAGACCGTTTC					
Comptonia	TTTACCAAAGATGATGAGAACGTGAATTCCCAACCGTTTATGCGTTGGAGAGATCGTTTC					
Alnus	TTTACCAAAGATGATGAGAACGTGAATTCCCAACCGTTTATGCGTTGGAGAGACCGTTTC					
Carpinus	TTTACCAAAGATGATGAGAACGTGAATTCCCAACCGTTTATGCGTTGGAGAGACCGTTTC					
Juglans	TTTACCAAAGATGATGAGAACGTGAATTCCCAACCGTTTATGCGTTGGAGAGACCGTTTC					
Carya	TTTACCAAAGATGATGAGAACGTGAATTCCCAACCGTTTATGCGTTGGAGAGACCGTTTC					
Rhoiptelea	TTTACCAAAGATGATGAGAACGTGAATTCCCAACCGTTTATGCGTTGGAGAGACCGTTTC					
Casuarina	TTTACCAAAGATGATGAGAACGTGAATTCCCAACCGTTTATGCGTTGGAGAGACCGTTTC					
Fagus	TTTACCAAAGATGATGAGAACGTGAATTCCCAACCGTTTATGCGTTGGAGAGACCGTTTC					
Quercus	TTTACCAAAGATGATGAGAACGTGAATTCCCAACCGTTTATGCGTTGGAGAGACCGTTTC					
Trigonoba	TTTACCAAAGATGATGAGAACGTGAATTCCCAACCGTTTATGCGTTGGAGAGACCGTTTC					
Ticodendron	TTTACCAAAGATGATGAGAACGTGAATTCCCAACCGTTTATGCGTTGGAGAGACCGTTTC					
Allocasuarina	TTTACCAAAGATGATGAGAACGTGAATTCCCAACCGTTTATGCGTTGGAGAGACCGTTTC					
Ceuthostoma	TTTACCAAAGATGATGAGAACGTGAATTCCCAACCGTTTATGCGTTGGAGAGACCGTTTC					
Gymnostoma	TTTACCAAAGATGATGAGAACGTGAATTCCCAACCGTTTATGCGTTGGAGAGACCGTTTC					
Nothofagus	TTTACCAAAGATGATGAGAACGTGAATTCCCAACCGTTTATGCGTTGGAGAGACCGTTTC					
Betula	TTTACCAAAGATGATGAGAACGTGAATTCCCAACCGTTTATGCGTTGGAGAGACCGTTTC					
Celtis	TTTACCAAAGATGATGAGAACGTGAATTCCCAACCGTTTATGCGTTGGAGAGACCGTTTC					
Corylus	TTTACCAAAGATGATGAGAACGTGAATTCCCAACCGTTTATGCGTTGGAGAGATCGTTTC					
Chrysolepis	TTTACCAAAGATGATGAGAACGTGAATTCCCAACCGTTTATGCGTTGGAGAGACCGTTTC					
Cecropia	TTTACCAAAGATGATGAGAACGTGAATTCCCAACCGTTTATGCGTTGGAGAGACCGTTTC					
Cucurbita	TTTACCAAAGATGATGAGAACGTGAATTCCCAACCGTTTATGCGTTGGAGAGACCGTTTC					
Datisca	TTTACCAAAGATGATGAGAACGTGAATTCCCAACCGTTTATGCGTTGGAGAGACCGTTTC					
Ficus	TTTACCAAAGATGATGAGAACGTGAATTCCCAACCGTTTATGCGTTGGAGAGACCGTTTC					
Eleagnus	TTTACCAAAGATGATGAGAACGTGAATTCCCAACCGTTTATGCGTTGGAGAGACCGTTTC					
Dryas	TTTACCAAAGATGATGAGAACGTGAATTCCCAACCGTTTATGCGTTGGAGAGACCGTTTC					
Humulus	TTTACCAAAGATGATGAGAACGTGAATTCCCAACCGTTTATGCGTTGGAGAGACCGTTTC					
Rhamnus	TTTACCAAAGATGATGAGAACGTGAATTCCCAACCGTTTATGCGTTGGAGAGACCGTTTC					
Ulmus	TTTACCAAAGATGATGAGAACGTGAATTCCCAACCGTTTATGCGTTGGAGAGACCGTTTC					
Rosa	TTTACCAAAGATGATGAGAACGTGAATTCCCAACCGTTTATGCGTTGGAGAGACCGTTTC					
Spirea	TTTACCAAAGATGATGAGAACGTGAATTCCCAACCGTTTATGCGTTGGAGAGACCGTTTC					
Pisum	TTTACCAAAGATGATGAGAACGTGAATTCCCAACCGTTTATGCGTTGGAGAGACCGTTTC					
Albizia	TTTACCAAAGATGATGAGAACGTGAATTCCCAACCGTTTATGCGTTGGAGAGACCGTTTC					

	1	2	3	4	5	6
Morella	123456789012345678901234567890123456789012345678901234567890	CTATTTTGTGCCGAAGCTCTTTATAAAGCGCAGACTGAAACAGGTGAAATCAAAGGCAT				
Myrica	123456789012345678901234567890123456789012345678901234567890	CTATTTTGTGCCGAAGCTCTTTATAAAGCGCAGGCTGAAACAGGTGAAATCAAAGGCAT				
Canacomyrica	123456789012345678901234567890123456789012345678901234567890	GTATTTTGTGCCGAAGCTCTTTATAAAGCGCAGGCTGAAACAGGTGAAATCAAAGGGCAT				
Comptonia	123456789012345678901234567890123456789012345678901234567890	CTATTTTGTGCCGAAGCTCTTTATAAAGCGCAGGCTGAAACAGGTGAAATCAAAGGCAT				
Alnus	123456789012345678901234567890123456789012345678901234567890	CTATTTTGTGCCGAAGCAATTTATAAAGCGCAGGCTGAAACAGGTGAAATCAAAGGGCAT				
Carpinus	123456789012345678901234567890123456789012345678901234567890	CTATTTTGTGCCGAAGCAATTTATAAAGCGCAGGCTGAAACAGGTGAAATCAAAGGGCAT				
Juglans	123456789012345678901234567890123456789012345678901234567890	CTATTTTGTGCCGAAGCAATTTATAAAGCGCAGGCTGAAACAGGTGAAATCAAAGGGCAT				
Carya	123456789012345678901234567890123456789012345678901234567890	CTATTTTGTGCCGAAGCAATTTATAAAGCGCAGGCTGAAACAGGTGAAATCAAAGGGCAT				
Rhoiptelea	123456789012345678901234567890123456789012345678901234567890	CTATTTTGTGCCGAAGCAATTTATAAAGCGCAGGCTGAAACAGGTGAAATCAAAGGGCAT				
Casuarina	123456789012345678901234567890123456789012345678901234567890	GTATTTTGTGCCGAAGCAATTTATAAAGCGCAGGCCGAAACAGGTGAAATCAAAGGGCAT				
Fagus	123456789012345678901234567890123456789012345678901234567890	CTGTTTTGTGCCGAAGCTCTTTATAAAGCGCAGGCCGAAACAGGTGAAATCAAAGGGCAT				
Quercus	123456789012345678901234567890123456789012345678901234567890	GTATTTTGTGCCGAAGCAATTTATAAAGCGCAGGCTGAAACAGGTGAAATCAAAGGGCAT				
Trigonoba	123456789012345678901234567890123456789012345678901234567890	ATATTTTGTGCCGAAGCAATTTATAAAGCGCAGGCTGAAACAGGTGAAATCAAAGGGCAT				
Ticodendron	123456789012345678901234567890123456789012345678901234567890	CTATTTTGTACCGAAGCAATTTATAAAGCGCAGGCTGAAACAGGTGAAATCAAAGGGCAT				
Allocasuarina	123456789012345678901234567890123456789012345678901234567890	CTATTTTGTGCCGAAGCACTTTATAAAGCGCAGGCCGAAACAGGTGAAATCAAAGGGCAT				
Ceuthostoma	123456789012345678901234567890123456789012345678901234567890	CTATTTTGTGCCGAAGCAATTTATAAAGCGCAGGCTGAAACAGGTGAAATCAAAGGGCAT				
Gymnostoma	123456789012345678901234567890123456789012345678901234567890	CTATTTTGTGCCGAAGCACTTTATAAAGCGCAGGCTGAAACAGGTGAAATCAAAGGGCAT				
Nothofagus	123456789012345678901234567890123456789012345678901234567890	CTATTTTGTGCCGAAGCAATTTATAAAGCACAGGCTGAAACAGGTGAAATCAAAGGCAT				
Betula	123456789012345678901234567890123456789012345678901234567890	CTATTTTGTGCCGAAGCAATTTATAAAGCGCAGGCTGAAACAGGTGAAATCAAAGGGCAT				
Celtis	123456789012345678901234567890123456789012345678901234567890	TTATTTTGTGCCGAAGCGATTTATAAATCACAGGCTGAAACAGGTGAAATCAAAGGCAT				
Corylus	123456789012345678901234567890123456789012345678901234567890	CTATTTTGTGCCGAAGCAATTTATAAAGCGCAGGCTGAAACAGGTGAAATCAAAGGGCAT				
Chrysolepis	123456789012345678901234567890123456789012345678901234567890	CTATTTTGTGCCGAAGCAATTTATAAAGCGCAGGCTGAAACAGGTGAAATCAAAGGGCAT				
Cecropia	123456789012345678901234567890123456789012345678901234567890	TTATTTTGTGCCGAAGCAATTTTAAAGCACAGGCTGAAACAGGTGAAATCAAAGGCAT				
Cucurbita	123456789012345678901234567890123456789012345678901234567890	CTATTTTGTGCCGAAGCAATTTATAAATCACAGGCTGAAACAGGTGAAATCAAAGGCAT				
Datisca	123456789012345678901234567890123456789012345678901234567890	CTATTTTGTGCCGAAGCAATTTATAAATCACAGGCTGAAACAGGTGAAATCAAAGGGCAT				
Ficus	123456789012345678901234567890123456789012345678901234567890	TTATTTTGTGCCGAAGCAATTTATAAAGCACAGCTGAAACAGGTGAAATCAAAGGCAT				
Eleagnus	123456789012345678901234567890123456789012345678901234567890	TTATTTTGTGCCGAAGCCCTTTTAAAGCACAGGCTGAAACAGGTGAAATCAAAGGGCAT				
Dryas	123456789012345678901234567890123456789012345678901234567890	TTATTTTGTGCCGAAGCACTTTATAAAGCACAGGCTGAAACAGGTGAAATCAAAGGGCAT				
Humulus	123456789012345678901234567890123456789012345678901234567890	TTATTTTGTGCAGAAGCAATTTATAAATCACAGTCTGAAACAGGGGAAATCAAAGGCAT				
Rhamnus	123456789012345678901234567890123456789012345678901234567890	TTATTTTGTGCCGAAGCAATTTATAAAGCACAGGCCGAAACTGGTAAATCAAAGGGCAT				
Ulmus	123456789012345678901234567890123456789012345678901234567890	TTATTTTGTGCCGAAGCTATTTATAAATCACAGGCTGAAACAGGTGAAATCAAAGGCAT				
Rosa	123456789012345678901234567890123456789012345678901234567890	TTATTTTGTGCCGAAGCAATTTATAAATCGCAGGCTGAAACAGGTGAAATCAAAGGGCAT				
Spirea	123456789012345678901234567890123456789012345678901234567890	GTATTTTGTGCCGAAGCAATTTATAAAGCACAGGCTGAAACAGGTGAAATCAAAGGGCAT				
Pisum	123456789012345678901234567890123456789012345678901234567890	TTATTTTGTGCCGAAGCAATTTATAAATCACAGGCCGAAACAGGTGAAATCAAAGGCAT				
Albizia	123456789012345678901234567890123456789012345678901234567890	TTATTTTGTGCCGAAGCACTTTATAAAGCACAGGCCGAAACAGGTGAAATCAAAGGGCAT				

	7	8	9	7	0	1	2
	1234567890123456789012345678901234567890123456789012345678901234567890						
Morella	TACTTGAATGCTACTGCAGGTACATGCGAAGAAATGATGAAAAGGGCTGTATTTGCCAGA						
Myrica	TACTTGAATGCTACTGCAGGTACATGCGAAGAAATGATTTAAAAGGGCTGTATTTGCCAGA						
Canacomyrica	TACTTGAATGCTACTGCAGGTACATGCGAAGAAATGATTTAAAAGGGCTGTATTTGCCAGA						
Comptonia	TACTTGAATGCTACTGCAGGTACATGCGAAGAAATGATTTAAAAGGGCTGTATTTGCCAGA						
Alnus	TACTTGAATGCTACTGCAGGTACATGCGAAGAAATGATGAAAAGGGCTGTATTTGCCAGA						
Carpinus	TACTTGAATGCTACTGCAGGTACATGCGAAGAAATGATGAAAAGGGCTGTATTTGCCAGA						
Juglans	TACTTGAATGCTACTGCAGGTACATGCGAAGAAATGATCAAAAAGGGCTGTATTTGCCAGA						
Carya	TACTTGAATGCTACTGCAGGTACATGCGAAGAAATGATCAAAAAGGGCTGTATTTGCCAGA						
Rhoiptelea	TACTTGAATGCTACTGCAGGTACATGCGAAGAAATGATCAAAAAGGGCTGTATTTGCCAGA						
Casuarina	TACTTGAATGCTACTGCAGGTACATGCGAAGAAATGATGAAAAGGGCTATATTTGCCAGA						
Fagus	TACTTGAATGCTACTGCAGGTACATGCGAAGAAATGATCAAAAAGGGCTGTATTTGCCAGA						
Quercus	TACTTGAATGCTACTGCAGGTACATGCGAAGAAATGATCAAAAAGGGCTGTATTTGCCAGA						
Trigonoba	TACTTGAATGCTACTGCAGGTACATGCGAAGAAATGATCAAAAAGGGCTGTATTTGCCAGA						
Ticodendron	TACTTGAATGCTACTGCGCAGGTACATGCGAAGAAATGATCAAAAAGGGCTGTATTTGCCAGA						
Allocasuarina	TACTTGAATGCTACTGCGCAGGTACATGCGAAGAAATGATCAAAAAGGGCTGTATTTGCCAGA						
Ceuthostoma	TACTTGAATGCTACTGCAGGTACATGCGAAGAAATGATAAAAAGGGCTGTATTTGCCAGA						
Gymnostoma	TACTTGAATGCTACTGCAGGTACATGCGAAGAAATGATAAAAAGGGCTGTATTTGCCAGA						
Nothofagus	TACTTGAATGCTACTGCGGGTACATGCGAAGAAATGATCAAAAAGGGCTGTATTTGCCAGA						
Betula	TACTTGAATGCTACTGCAGGTACATGCGAAGAAATGATGAAAAGGGCTATATTTGCCAGA						
Celtis	TACTTGAATGCTACTGCAGGTACATGTGAAGACATGATGAAAAGGGCTGTATTTGCTAGA						
Corylus	TACTTGAATGCTACTGCAGGTACATGCGAAGAAATGATCAAAAAGGGCTGTATTTGCCAGA						
Chrysolepis	TACTTGAATGCTACTGCAGGTACATGCGAAGAAATGATCAAAAAGGGCTGTATTTGCCAGA						
Cecropia	TACTTGAATGCTACTGCAGGTACATGTGAAGAAATGATGAAAAGGGCCGTATGTGCCAGA						
Cucurbita	TACTTGAATGCTACTGCGGGTACATGCGAAGAAATGATGAAAAGGGCTATATTTGCTCGA						
Datisca	TACTTGAATGCTACTGCAGGTACATGCGAAGAAATGATCAAAAAGGGCTGTATTTGCCAGA						
Ficus	TACTTGAATGCTACTGCAGGTACATGTGAAGAAATGATCAAAAAGAGCTGTATGTGCCAGA						
Eleagnus	TATTTGAATGCTACTGCGCAGGTACATGCGAAGAAATGATGAAAAGGGCTATATTTGCCAGA						
Dryas	TACTTGAACGCTACTGCAGGTACATGTGAAGAGATGATCAAAAAGAGCTGTATTTGCCAGA						
Humulus	TACTTGAATGCTACTGCAGGTACATGTGAAGAAATGATGAAAAGGGCTGTATTTGCCAGA						
Rhamnus	TACTTGAATGCTACTGCGCAGGTACATGCGAAGAAATGATGAAAAGGGCTGCATGTGCCAGA						
Ulmus	TACTTGAATGCTACTGCAGGTACATGCGAAGAAATGATCAAAAAGGGCTGTATTTGCCAGA						
Rosa	TACTTGAATGCTACTGCAGGTACATGCGAAGATATGATGAAAAGAGCCGTATTTGCCAGA						
Spirea	TACTTGAACGCTACTGCAGGTACATGCGAAGAGATGATGAAAAGAGCTGCATTTGCCAGA						
Pisum	TATTTGAATGCTACTGCGGGTACATGTGAAGAAATGCTAAAAGAGCTGTATTTGCTAGA						
Albizia	TACTTGAATGCTACTGCAGGTACATGCGAAGAAATGATCAAAAAGAGCTGTATTTGCCCGA						

	3	4	5	6	7	8
	1234567890123456789012345678901234567890123456789012345678901234567890					
Morella	GAATTGGGAGTTCCTATCGTAATGCACGACTACTTAACCGGGGGATT	CACGGCAAATACT				
Myrica	GAATTGGGAGTTCCTATCGTAATGCACGACTACTTAACCGGGGGATT	CACGGCAAATACT				
Canacomyrica	GAATTGGGAGTTCCTATCGTAATGCATGACTACTTAACCGGGGGATT	CACTGCAAATACT				
Comptonia	GAATTGGGAGTTCCTATCGTAATGCACGACTACTTAACCGGGGGATT	CACGGCAAATACT				
Alnus	GAATTGGGAGTTCCTATCGTAATGCATGACTACTTAACCGGGGGATT	CACTGCAAATACT				
Carpinus	GAATTGGGAGTTCCTATCGTAATGCATGACTACTTAACCGGGGGATT	CACTGCAAATACT				
Juglans	GAATTGGGAGTTCCTATCGTAATGCATGACTACTTAACCGGGGGATT	TACTGCAAATACT				
Carya	GAATTGGGAGTTCCTATCGTAATGCATGACTACTTAACCGGGGGATT	TACTGCAAATACT				
Rhoiptelea	GAATTGGGAGTTCCTATCGTAATGCATGACTACTTAACCGGGGGATT	CACTGCAAATACT				
Casuarina	GAATTGGGAGTTCCTATCGTAATGCATGACTACTTAACCGGGGGATT	CACTGCAAATACT				
Fagus	GAATTGGGAGTTCCTATCGTAATGCACGACTACTTAACCGGGGGATT	CACTGCAAGTACT				
Quercus	GAATTGGGAGTTCCTATCGTAATGCATGACTACTTAACCGGGGGATT	CACTGCAAATACT				
Trigonoba	GAATTGGGAGTTCCTATCGTAATGCATGACTACTTAACCGGGGGATT	CACTGCAAATACT				
Ticodendron	GAATTGGGAGTTCCTATCGTAATGCATGACTACTTAACCGGGGGATT	CACTGCAAATACT				
Allocasuarina	GAATTGGGAGTTCCTATCGTAATGCATGACTACTTAACCGGGGGATT	CACTGCAAATACT				
Ceuthostoma	GAATTGGGAGTTCCTATCGTAATGCATGACTACTTAACCGGGGGATT	CACTGCAAATACT				
Gymnostoma	GAATTGGGAGTTCCTATCGTAATGCACGACTACTTAACCGGGGGATT	CACTGCAAATACT				
Nothofagus	GAATTGGGAGTTCCTATCGTAATGCATGACTACTTAACCGGGGGATT	CACTGCAAATACT				
Betula	GAATTGGGAGTTCCTATCGTAATGCATGACTACTTAACCGGGGGATT	CACTGCAAATACT				
Celtis	GAATTGGGAGTTCCTATCGTAATGCACGATTACTTAACAGGAGGATT	CACTGCAAATACT				
Corylus	GAATTGGGAGTTCCTATCGTAATGCATGACTACTTAACCGGGGGATT	CACTGCAAATACT				
Chrysolepis	GAATTGGGAGTTCCTATCGTAATGCATGACTACTTAACCGGGGGATT	CACTGCAAATACT				
Cecropia	GAATTGGGAGTTCCTATCGTAATGCATGATTACTTAACAGGAGGATT	CACTGCAAATACT				
Cucurbita	GAATTGGGAGTTCCTATCGTAATGCATGACTACTTAACAGGAGGATT	CACTGCAAATACT				
Datisca	GAATTGGGAGTTCCTATCGTAATGCATGACTACTTAACAGGAGGATT	CACTGCAAATACT				
Ficus	GAATTGGGAGTTCCTATCGTAATGCATGACTACTTAACAGGAGGATT	CACTGCAAATACT				
Eleagnus	GAATTGGGAGTTCCTATCGTAATGCACGATTACTTAACAGGAGGATT	CACTGCAAATACT				
Dryas	GAATTGGGAGTTCCTATCGTAATGCATGATTACTTAACAGGAGGATT	CACTGCAAATACT				
Humulus	GAATTGGGAGTTCCTATCGTAATGCATGATTACTTAACAGGAGGATT	CACTGCAAATACT				
Rhamnus	GAATTGGGAGTTCCTATCGTAATGCACGATTACTTAACAGGAGGATT	CACTGCAAATACT				
Ulmus	GAATTGGGAGTTCCTATCGTAATGCATGATTACTTAACAGGAGGATT	CACTGCAAATACT				
Rosa	GAATTGGGAGTTCCTATCGTAATGCACGATTACTTAACAGGAGGATT	CACTGCAAATACT				
Spirea	GAATTGGGAGTTCCTATCGTAATGCATGATTACTTAACAGGAGGATT	CACTGCAAATACT				
Pisum	GAATTGGGAGTTCCTATCGTAATGCATGACTACTTAACAGGAGGATT	CACTGCAAATACT				
Albizia	GAATTGGGAGTTCCTATCGTAATGCATGACTACTTAACAGGAGGATT	CACTGCAAATACT				

	8																								
	9		0		1		2		3		4														
	1	2	3	4	5	6	7	8	9	0	1	2													
Morella	AG	CT	TG	GC	TCA	TATT	GCC	GAG	ATA	AAT	GGT	CTA	CTT	CTT	CAC	ATC	CC	AT	CG	TG	CA	AT	GC	AT	
Myrica	AG	CT	TG	GC	TCA	TATT	GCC	GAG	ATA	AAT	GGT	CTA	CTT	CTT	CAC	ATC	CC	AT	CG	TG	CA	AT	GC	AT	
Canacomyrca	AG	CT	TG	GC	TCA	TATT	GCC	GAG	ATA	AAT	GGT	CTA	CTT	CTT	CAC	ATC	CC	AT	CG	TG	CA	AT	GC	AT	
Comptonia	AG	CT	TG	GC	TCA	TATT	GCC	GAG	ATA	AAT	GGT	CTA	CTT	CTT	CAC	ATC	CC	AT	CG	TG	CA	AT	GC	AT	
Alnus	AG	CT	TG	GC	TCA	TATT	GCC	GAG	ATA	AAT	GGT	CTA	CTT	CTT	CAC	ATC	CC	AT	CG	TG	CA	AT	GC	AT	
Carpinus	AG	CT	TG	GC	TCA	TATT	GCC	GAG	ATA	AAT	GGT	CTA	CTT	CTT	CAC	ATC	CC	AT	CG	TG	CA	AT	GC	AT	
Juglans	AG	CT	TG	GC	TCA	TATT	GCC	GAG	ATA	AAT	GGT	CTA	CTT	CTT	CAC	ATC	CC	AT	CG	TG	CA	AT	GC	AT	
Carya	AG	CT	TG	GC	TCA	TATT	GCC	GAG	ATA	AAT	GGT	CTA	CTT	CTT	CAC	ATC	CC	AT	CG	TG	CA	AT	GC	AT	
Rhoiptelea	AG	CT	TG	GC	TCA	TATT	GCC	GAG	ATA	AAT	GGT	CTA	CTT	CTT	CAC	ATC	CC	AT	CG	TG	CA	AT	GC	AT	
Casuarina	AG	TTT	TG	GC	TCA	TATT	GCC	GAG	ATA	AAT	GGT	CTA	CTT	CTT	CAC	ATC	CC	AT	CG	TG	CA	AT	GC	AT	
Fagus	AG	CT	TG	GC	TCA	TATT	GCC	GAG	ATA	AAT	GGT	CTA	CTT	CTT	CAC	ATC	CC	AC	CG	TG	CA	AT	GC	AT	
Quercus	AG	CT	TG	GC	TCA	TATT	GCC	GAG	ATA	AAT	GGT	CTA	CTT	CTT	CAC	ATC	CC	AT	CG	TG	CA	AT	GC	AT	
Trigonoba	AG	CT	TG	GC	TCA	TATT	GCC	GAG	ATA	AAT	GGT	CTA	CTT	CTT	CAC	ATC	CC	AT	CG	TG	CA	AT	GC	AT	
Ticodendron	AG	CT	TG	GC	TCA	TATT	GCC	GAG	ATA	AAT	GGT	CTA	CTT	CTT	CAC	ATC	CC	AT	CG	TG	CA	AT	GC	AT	
Allocasuarina	AG	TTT	TG	GC	TCA	TATT	GCC	GAG	ATA	AAT	GGT	CTA	CTT	CTT	CAC	ATC	CC	AT	CG	TG	CA	AT	GC	AT	
Ceuthostoma	AG	TTT	TG	GC	TCA	TATT	GCC	GAG	ATA	AAT	GGT	CTA	CTT	CTT	CAC	ATC	CC	AT	CG	TG	CA	AT	GC	AT	
Gymnostoma	AG	TTT	AG	CT	TCA	TATT	GCC	GAG	ATA	AAT	GGT	CTA	CTT	CTT	CAC	ATC	CC	AT	CG	TG	CA	AT	GC	AT	
Nothofagus	AG	CT	TG	GC	TCA	TATT	GCC	GAG	ATA	AAT	GGT	CTA	CTT	CTT	CAC	ATC	CC	AT	CG	TG	CA	AT	GC	AT	
Betula	AG	CT	TG	GC	TCA	TATT	GCC	GAG	ATA	AAT	GGT	CTA	CTT	CTT	CAC	ATC	CC	AT	CG	TG	CA	AT	GC	AT	
Celtis	ACT	CT	AG	CT	TCA	TATT	GTC	GAG	ATA	AAT	GGT	TACT	CTT	CTT	CAC	ATC	CC	AT	CG	TG	CA	AT	GC	AT	
Corylus	AG	CT	TG	GC	TCA	TATT	GCC	GG	GATA	AAT	GGT	CTA	CTT	CTT	CAC	ATC	CC	AT	CG	TG	CA	AT	GC	AT	
Chrysolepis	AG	CT	TG	GC	TCA	TATT	GCC	GAG	ATA	AAT	GGT	CTA	CTT	CTT	CAC	ATC	CC	AT	CG	TG	CA	AT	GC	AT	
Cecropia	AG	CT	TG	GC	TCA	TATT	GCC	GAG	ATA	AAT	GGT	CTA	CTT	CTT	CAC	ATC	CC	AT	CG	TG	CA	AT	GC	AT	
Cucurbita	AG	CT	TG	GC	TCA	TATT	GCC	GAG	ATA	AAT	GGT	CTA	CTT	CTT	CAC	ATT	CAC	CG	TG	CA	AT	GC	AT	AT	
Datisca	AG	CT	TG	GC	TCA	TATT	GCC	GAG	ATA	AAT	GGT	CTA	CTT	CTT	CAC	ATT	CAC	CG	TG	CA	AT	GC	AT	AT	
Ficus	AG	CT	TG	GC	TCA	TATT	GTC	GAG	ATA	AAC	GGT	CTA	CTT	CTT	CAC	ATC	CC	AT	CG	TG	CA	AT	GC	AT	
Eleagnus	AG	CT	TG	GC	TCA	TATT	GCC	GAG	ATA	AAT	GGT	TACT	CTT	CTT	CAC	ATC	CC	AC	CG	TG	CA	AT	GC	AT	
Dryas	AG	CT	TG	GC	TCA	TATT	GCC	GAG	ATA	AAT	GGT	CTA	CTT	CTT	CAC	ATC	CC	AC	CG	TG	CA	AT	GC	AT	
Humulus	AG	CT	TG	GC	TCA	TATT	GTC	GAG	ATA	AAT	GGT	CTA	CTT	CTT	CAC	ATC	CC	AC	CG	TG	CA	AT	GC	AT	
Rhamnus	AC	CT	TG	GC	TCA	TATT	GCC	GAG	ATA	AAT	GGT	CTG	CTT	CTT	CAC	ATC	CC	AC	CG	TG	CA	AT	GC	AT	
Ulmus	AG	CT	TG	GC	TCA	TATT	GT	AG	AG	ATA	AAT	GGT	TACT	CTT	CTT	CAC	ATC	CC	AC	CG	TG	CA	AT	GC	AT
Rosa	AC	CT	TG	GC	TCA	TATT	GCC	GAG	ATA	AAT	GGT	CTA	CTT	CTT	CAC	ATC	CC	AC	CG	TG	CA	AT	GC	AT	
Spirea	AC	CT	TG	GC	TCA	TATT	GCC	GAG	ATA	AAT	GGT	CTA	CTT	CTT	CAC	ATC	CC	AC	CG	TG	CA	AT	GC	AT	
Pisum	AC	CT	TG	TCT	CA	TATT	GCC	GG	GATA	AAT	GGT	CTA	CTT	CTT	CAT	AT	CC	AC	CG	TG	CA	AT	GC	AT	
Albizia	AG	CT	TG	GC	TCA	TATT	GCC	GAG	ATA	AAT	GGT	CTA	CTT	CTT	CAT	AT	CC	AT	CG	TG	CA	AT	GC	AT	

	5	6	7	8	9	9
	1234567890	1234567890	1234567890	1234567890	1234567890	1234567890
Morella	GCAGTTATTGATAGACAGAAAAATCATGGTATACACTTTCGTGTACTAGCTAAAGCGTTA					
Myrica	GCAGTTATTGATAGACAGAAAAATCATGGTATACACTTTCGTGTACTAGCTAAAGCGTTA					
Canacomyrica	GCAGTTATTGATAGACAGAAAAATCATGGTATACACTTTCGTGTACTAGCTAAAGCGTTA					
Comptonia	GCAGTTATTGATAGACAGAAAAATCATGGTATACACTTTCGTGTACTAGCTAAAGCGTTA					
Alnus	GCAGTTATTGATAGACAGAAGAATCATGGTATACACTTTCGTGTACTAGCTAAAGCGTTA					
Carpinus	GCAGTTATTGATAGACAGAAGAATCATGGTATGCACTTTCGTGTACTAGCTAAAGCGTTA					
Juglans	GCAGTTATTGATAGACAGAAGAATCATGGTATACACTTTCGTGTACTAGCTAAAGCGTTA					
Carya	GCAGTTATTGATAGACAGAAGAATCATGGTATGCACTTTCGTGTACTAGCTAAAGCGTTA					
Rhoiptelea	GCAGTTATTGATAGACAGAAGAATCATGGTATACACTTTCGTGTACTAGCTAAAGCGTTA					
Casuarina	GCAGTTATTGATAGACAGAAGAATCATGGTATGCACTTTCGTGTATTAGCTAAAGCGTTA					
Fagus	GCAGTTATTGATAGACAGAAGAATCATGGTATACACTTTCGTGTACTAGCTAAAGCGTTA					
Quercus	GCAGTTATTGATCGACAGAAGAATCATGGTATACACTTTCGTGTACTAGCTAAAGCATT					
Trigonoba	GCAGTTATTGATCGACAGAAGAATCATGGTATACCCTTTCGTGTACTAGCTAAAGCATT					
Ticodendron	GCAGTTATTGATAGACAGAAGAATCATGGTATACACTTTCGTGTACTAGCTAAAGCGTTA					
Allocauarina	GCAGTTATTGATAGACAGAAGAATCATGGTATGCACTTTCGTGTATTAGCTAAAGCGTTA					
Ceuthostoma	GCAGTTATTGATAGACAGAAGAATCATGGTATGCACTTTCGTGTATTAGCTAAAGCGTTA					
Gymnostoma	GCAGTTATTGATAGACAGAAGAATCATGGTATGCACTTTCGTGTATTAGCTAAAGCGTTA					
Nothofagus	GCAGTTATTGATAGACAGAATGATCATGGTATGCACTTTCGTGTACTAGCTGAAGCGTTA					
Betula	GCAGTTATTGATAGACAGAAGAATCATGGTATGCACTTTCGTGTACTAGCTAAAGCGTTA					
Celtis	GCAGTTATTGATAGACAAAAGAATCATGGTATGCACTTTCGTGTACTAGCTAAAGCGTTA					
Corylus	GCAGTTATTGATAGACAGAAGAATCATGGTATGCACTTTCGTGTACTAGCTAAAGCGTTA					
Chrysolepis	GCAGTTATTGATCGCCAGAAGAATCATGGTATACACTTTCGTGTACTAGCTAAAGCATT					
Cecropia	GCAGTTATTGATAGACAGAAGAATCATGGTATGCACTTTCGCGTGCTAGCTAAAGCCTTA					
Cucurbita	GCCGTTATTGATAGACAGAAGAATCATGGTATGCACTTTCGCGTGCTAGCTAAAGCGTTA					
Datisca	GCAGTTATTGATAGACAGAAGAATCACGGTATACACTTTCGTGTACTAGCTAAAGCGTTA					
Ficus	GCAGTTATTGATAGACAGAAGAATCATGGTATGCACTTTCGCGTACTAGCTAAAGCTTTA					
Eleagnus	GCAGTTATTGATAGACAGAAAAATCATGGTATGCACTTTCGCGTACTAGCTAAAGGGTTA					
Dryas	GCAGTTATCGATAGACAGAAGAATCATGGCATACTTTCGTGTACTAGCTAAAGCGTTA					
Humulus	GCAGTTATTGATAGACAAAAGAATCATGGTATACACTTTCGTGTACTAGCTAAAGCGTTA					
Rhamnus	GCCGTTATTGATAGACAGAAAAATCATGGTATGCACTTTCGTGTACTAGCTAAAGCGTTA					
Ulmus	GCAGTTATTGATAGACAGAAGAATCATGGTATGCAT????GTGTACTAGCTAAAGCGTTA					
Rosa	GCTGTTATTGATAGACAGAAGAATCATGGTATGCACTTTCGTGTACTAGCTAAAGCATT					
Spirea	GCAGTTATTGATAGACAGAAGAATCATGGTATGCACTTTCGTGTACTAGCTAAAGCGTTA					
Pisum	GCAGTTATCGATAGACAGAAAAATCATGGTATGCACTTTCGTGTATTAGCTAAAGCCTTA					
Albizia	GCAGTTATCGATAGACAGAAGAATCATGGTATGCACTTTCGTGTACTAGCTAAAGCGTTA					

	1	2	3	4	5	6
	1234567890123456789012345678901234567890123456789012345678901234567890					
Morella	CGTATGTCTGGTGGGAGATCATATTC	CACTCTGGTACCGTAGTAGGTA	AACTTGAAGGGGAA			
Myrica	CGTATGTCTGGTGGAGATCATATTC	CACTCTGGTACCGTAGTAGGTA	AACTTGAAGGGGAA			
Canacomyrca	CGTATGTCTGGTGGAGATCATATTC	CACTCTGGTACCGTAGTAGGTA	AACTTGAAGGGGAA			
Comptonia	CGTATGTCTGGTGGAGATCATATTC	CACTCTGGTACCGTAGTAGGTA	AACTTGAAGGGGAA			
Alnus	CGTATGTCTGGTGGAGATCATATTC	CACGCGGGTACCGTAGTAGGTA	AACTTGAAGGGGAA			
Carpinus	CGCATGTCTGGTGGAGATCATATTC	CACGCTGGTACCGTAGTAGGTA	AACTTGAAGGGGAA			
Juglans	CGTATGTCTGGTGGAGATCATATTC	CACGCTGGTACCGTAGTAGGTA	AACTTGAAGGGGAA			
Carya	CGTATGTCTGGTGGAGATCATATTC	CACGCTGGTACCGTAGTAGGTA	AACTTGAAGGGGAA			
Rhoiptelea	CGTATGTCTGGTGGAGATCATATTC	CACTCTGGTACCGTAGTAGGTA	AACTTGAAGGGGAA			
Casuarina	CGTCTATCCGGTGGAGATCATATTC	CACGCTGGTACCGTAGTAGGTA	AACTTGAAGGGGAA			
Fagus	CGTATGTCTGGTGGAGATCATATTC	CACTCTGGTACCGTAGTAGGTA	AACTTGAAGGGGAA			
Quercus	CGTATGTCTGGTGGAGATCATATTC	CATGCCGGTACCGTAGTAGGTA	AACTTGAAGGGGAA			
Trigonoba	CGTATGTCTGGTGGAGATCATATTC	CATTCCGGTACCGTAGTAGGTA	AACTTGAAGGGGAA			
Ticodendron	CGTATGTCTGGTGGAGATCATATTC	CACTCTGGTACCGTAGTAGGTA	AACTTGAAGGGGAA			
Allocasuarina	CGTCTGTCCGGTGGAGATCATATTC	CACGCGGGTACCGTAGTAGGTA	AACTTGAAGGGGAA			
Ceuthostoma	CGTCTGTCTGGTGGAGATCATATTC	CACGCTGGTACCGTAGTAGGTA	AACTTGAAGGGGAA			
Gymnostoma	CGTCTGTCTGGTGGAGATCATATTC	CACGCTGGTACCGTAGTAGGTA	AACTTGAAGGGGAA			
Nothofagus	CGTATGTCTGGTGGAGATCATATTC	CACGCGGGTACCGTAGTAGGTA	AACTTGAAGGGGAA			
Betula	CGTATGTCTGGTGGAGATCATATTC	CACGCTGGTACCGTAGTAGGTA	AACTTGAAGGGGAA			
Celtis	CGTATGTCTGGTGGAGATCATATTC	CACGCTGGTACTGTAGTAGGTA	AACTTGAAGGGGAA			
Corylus	CGCATGTCTGGTGGAGATCATATTC	CACGCTGGTACCGTAGTAGGTA	AACTTGAAGGGGAA			
Chrysolepis	CGTATGTCCGGTGGAGATCATATTC	CATTCCGGTACCGTAGTAGGTA	AACTTGAAGGGGAA			
Cecropia	CGTATGTCTGGTGGAGATCATATTC	CACGCTGGTACTGTAGTAGGTA	AACTTGAAGGGGAA			
Cucurbita	CGTCTGTCTGGTGGAGACCATATTC	CACGCTGGTACCGTAGTAGGTA	AACTTGAAGGGGAA			
Datisca	CGTATGTCTGGTGGAGATCATATTC	CACTCTGGTACCGTAGTAGGTA	AACTTGAAGGGGAA			
Ficus	CGTCTGTCTGGTGGAGATCATATTC	CACGCAGGTACTGTAGTAGGTA	AACTTGAAGGGGAA			
Eleagnus	CGTATGTCTGGTGGAGATCATATTC	CACGCTCGTACTGTAGTAGGTA	AACTTGAAGGGGAA			
Dryas	CGTATGTCTGGTGGAGATCATATTC	CACGCTGGTACCGTAGTAGGTA	AACTTGAAGGGGAA			
Humulus	CGTATGTCTGGTGGAGATCATATTC	CACGCTGGTACTGTAGTAGGTA	AACTTGAAGGGGAA			
Rhamnus	CGTATGTCTGGTGGAGATCATATTC	CACGCTGGTACTGTAGTAGGTA	AACTTGAAGGGGAA			
Ulmus	CGTCTGTCTGGTGGAGATCATATTC	CACGCTGGTACTGTAGTAGGTA	AACTTGAAGGGGAA			
Rosa	CGTATGTCTGGTGGAGATCATATTC	CACGCTGGTACCGTAGTAGGTA	AACTTGAAGGGGAA			
Spirea	CGTATGTCTGGTGGAGATCATATTC	CACGCTGGTACCGTAGTAGGTA	AACTTGAAGGGGAA			
Pisum	CGTTTGTCTGGTGGAGATCATATTC	CACGCTGGTACTGTAGTAGGTA	AACTTGAAGGGGAA			
Albizia	CGTTTGTCTGGTGGAGATCATATTC	CACGCTGGTACCGTAGTAGGTA	AACTTGAAGGGGAA			

	7					8					9					0					1					2									
	1	2	3	4	5	6	7	8	9	0	1	2	3	4	5	6	7	8	9	0	1	2	3	4	5	6	7	8	9	0	1	2	3	4	5
Morella	AGAGACATCACTTTAGGCTTTGTTGATTTACTACGCGATGATTTTATTGAAAAAGATCGA																																		
Myrica	AGAGACATCACTTTAGGCTTTGTTGATTTACTACGCGATGATTTTATTGAAAAAGATCGA																																		
Canacomyricea	AGAGACATCACTTTAGGCTTTGTTGATTTACTACGTGATGATTTTATTGAAAAAGATCGA																																		
Comptonia	AGAGACATCACTTTAGGCTTTGTTGATTTACTACGCGATGATTTTATTGAAAAAGATCGA																																		
Alnus	AGAGAGATCACTTTAGGCTTTGTTGATTTACTACGTGATGATTATATTGAAAAAGATCGA																																		
Carpinus	AGAGAGATCACTTTAGGCTTTGTTGATTTACTACGTGATGATTATATTGAAAAAGATCGA																																		
Juglans	AGAGAAATCACTTTAGGCTTTGTTGATTTACTACGTGATGATTTTGTGAAAAAGATCGA																																		
Carya	AGAGAAATCACTTTAGGCTTTGTTGATTTACTACGTGATGATTTTGTGAAAAAGATCGA																																		
Rhoiptelea	AGAGAAATCACTTTAGGCTTTGTTGATTTACTACGTGATGATTTTGTGAAAAAGATAGA																																		
Casuarina	AGAGATATCACTTTAGGCTTTGTTGATTTACTACGTGATGATTATATTGAAAAAGATCGA																																		
Fagus	AGAGAAATCACTTTAGGCTTTGTTGATTTACTACGTGATGATTATATTGAAAAAGATCGA																																		
Quercus	AGAGAAATCACTTTAGGCTTTGTTGATTTACTACGTGATGATTATATTGAAAAAGATCGA																																		
Trigonoba	AGAGAAATCACTTTAGGCTTTGTTGATTTACTACGCGATGATTATATTGAAAAAGATCGA																																		
Ticodendron	AGAGAGATCACTTTAGGCTTTGTTGATTTACTACGTGATGATTTTATTGAAAAAGATCGA																																		
Allocauarina	AGAGATATCACTTTAGGCTTTGTTGATTTACTACGTGATGATTATATTGAAAAAGATCGA																																		
Ceuthostoma	AGAGATATCACTTTAGGCTTTGTTGATTTACTACGTGATGATTATGTTGAAAAAGATCGA																																		
Gymnostoma	AGAGAGATCACTTTAGGCTTTGTTGATTTACTACGTGATGATTATATTGAAAAAGATCGA																																		
Nothofagus	AGAGACATCACTTTAGGCTTTGTTGATTTACTACGCGATGATTTTATTGAAAAAGATCGA																																		
Betula	AGAGAGATCACTTTAGGCTTTGTTGATTTACTACGTGATGATTATATTGAAAAAGATCGA																																		
Celtis	AGAGAAATCACTTTAGGCTTTGTTGATTTACCACGTGATGATTTTATTGAAAAAGATCGA																																		
Corylus	AGAGAGATCACTTTAGGCTTTGTTGATTTACTGCGTGTGATGATTATATTGAAAAAGATCGA																																		
Chrysolepis	AGAGAAATCACTTTAGGCTTTGTTGATTTACTACGTGATGATTATATTGAAAAAGATCGA																																		
Cecropia	AGAGAAATCACTTTAGGATTTGTTGATTTACTACGTGATGATTTTGTGAAAAAGATCGA																																		
Cucurbita	AGAGACATCACTTTAGGCTTTGTTGATTTACTACGTGATGATTTTGTGAAAAAGATCGA																																		
Datisca	AGAGAAATCACTTTAGGCTTTGTTGATTTACTACGTGATGATTTTATTGAAAAAGATCGA																																		
Ficus	AGAGAAATAACTTTAGGATTTGTTGATTTACTACGTGATGATTTTATTGAAAAAGATCGA																																		
Eleagnus	AGAGAAATAACTTTAGGCTTTGTTGATTTACTACGTGATGATTATATTGAAAAAGATCGA																																		
Dryas	AGAGAAATAACTTTAGGCTTTGTTGATTTACTACGTGATGATTTTATTGAAAAAGATCGA																																		
Humulus	AGAGAAATCACTTTAGGCTTTGTTGATTTACTACGTGATGATTTTATTGAAAAAGATCGA																																		
Rhamnus	AGAGAGATCACTTTAGGCTTTGTTGATTTACTACGTGATGATTTTGTGATAAAGATCGA																																		
Ulmus	AGAGAGATCACTTTAGGCTTTGTTGATTTACTACGTGATGATTTTGTGAAAAAGATCGA																																		
Rosa	AGAGAAATCACTTTAGGCTTTGTTGATTTACTACGTGATGATTATATTGAAAAAGACCGA																																		
Spirea	AGAGAGATAACTTTAGGCTTTGTTGATTTACTACGTGATGATTTTATTGAAAAAGACAGA																																		
Pisum	AGGGAGATAACTTTAGGTTTTGTTGATTTACTACGTGATGATTATATTAAAAAAGATAGA																																		
Albizia	AGAGAAATCACTTTAGGTTTTGTTGATTTACTACGTGATGATTATATTGAGAAAGATCGA																																		

	3	4	5	6	7	8
Morella	123456789012345678901234567890123456789012345678901234567890					
Myrica	AGCCGCGGTATTTATTTCACTCAAGATTGGGTCTCTCTACCTGGTGTCTGCCCCGTGGCT					
Canacomyrca	AGCCGCGGTATTTATTTCACTCAAGATTGGGTCTCTCTACCTGGTGTCTGCCCCGTGGCT					
Comptonia	AGCCGCGGTATTTATTTCACTCAAGATTGGGTCTCTCTACCTGGTGTCTGCCCCGTGGCT					
Alnus	AGCCGCGGTATTTATTTCACTCAAGATTGGGTCTCTCTACCTGGTGTCTGCCCCGTGGCT					
Carpinus	AGCCGCGGTATTTATTTCACTCAAGATTGGGTCTCTCTACCTGGTGTCTGCCCCGTGGCT					
Juglans	AGCCGCGGTATTTATTTCACTCAAGATTGGGTCTCTCTACCTGGTGTCTGCCCCGTGGCT					
Carya	AGCCGCGGTATTTATTTCACTCAAGATTGGGTCTCTCTACCTGGTGTCTGCCCCGTGGCT					
Rhoiptelea	AGCCGCGGTATTTATTTCACTCAAGATTGGGTCTCTCTACCTGGTGTCTGCCCCGTGGCT					
Casuarina	AGCCGCGGTATTTATTTCACTCAAGATTGGGTCTCTCTACCTGGTGTCTGCCCCGTGGCT					
Fagus	AGCCGCGGTATTTATTTCACTCAAGATTGGGTCTCTCTACCTGGTGTCTGCCCCGTGGCT					
Quercus	AGCCGCGGTATTTATTTCACTCAAGATTGGGTCTCTTTACCAGGTGTTCTGCCCCGTGGCT					
Trigonoba	AGCCGCGGTATTTATTTCACTCAAGATTGGGTCTCTTTGCCAGGTGTTCTGCCCCGTGGCT					
Ticodendron	AGCCGCGGTATTTATTTCACTCAAGATTGGGTCTCTCTACCTGGTGTCTGCCCCGTGGCT					
Allocasuarina	AGCCGCGGTATTTATTTCACTCAAGATTGGGTCTCTCTACCTGGTGTCTGCCCCGTGGCT					
Ceuthostoma	AGCCGCGGTATTTATTTCACTCAAGATTGGGTCTCTCTACCTGGTGTCTGCCCCGTGGCT					
Gymnostoma	AGCCGCGGTATTTATTTCACTCAAGATTGGGTCTCTCTACCTGGTGTCTGCCCCGTGGCT					
Nothofagus	AGCCGCGGTATTTATTTCACTCAAGATTGGGTCTCTCTACCTGGTGTCTGCCCCGTGGCT					
Betula	AGCCGCGGTATTTATTTCACTCAAGATTGGGTCTCTCTACCTGGTGTCTGCCCCGTGGCT					
Celtis	AGCCGCGGTATTTATTTCACTCAAGATTGGGTCTCTCTACCTGGTGTCTGCCCCGTGGCT					
Corylus	AGCCGCGGTATTTATTTCACTCAAGATTGGGTCTCTCTACCTGGTGTCTGCCCCGTGGCT					
Chrysolepis	AGCCGCGGTATTTATTTCACTCAAGATTGGGTCTCTTTACCAGGTGTTCTGCCCCGTGGCT					
Cecropia	AGCCGCGGTATTTATTTCACTCAAGATTGGGTCTCTCTACCTGGTGTCTGCCCCGTGGCT					
Cucurbita	AGCCGCGGTATTTATTTCACTCAAGATTGGGTCTCTTTACCAGGTGTTCTGCCAGTGGCT					
Datisca	AGCCGCGGTATTTATTTCACTCAAGATTGGGTCTCTCTACCTGGTGTCTGCCCCGTGGCT					
Ficus	AGTCCGGGTATTTATTTCACTCAAGATTGGGTCTCTCTACCTGGTGTCTGCCCCGTGGCT					
Eleagnus	AGCCGCGGTATTTATTTCACTCAAGATTGGGTCTCTCTACCTGGTGTCTGCCCCGTGGCT					
Dryas	AGCCGCGGTATTTATTTCACTCAAGATTGGGTCTCTCTACCTGGTGTCTGCCCCGTGGCT					
Humulus	AGCCGCGGTATTTATTTCACTCAAGATTGGGTCTCTCTACCTGGTGTCTGCCCCGTGGCT					
Rhamnus	AGCCGCGGTATTTATTTCACTCAAGATTGGGTCTCTTTACCAGGTGTTCTGCCCCGTGGCT					
Ulmus	AGCCGCGGTATTTATTTCACTCAAGATTGGGTCTCTCTACCTGGTGTCTGCCCCGTGGCT					
Rosa	AGCCGCGGTATTTATTTCACTCAAGATTGGGTCTCTTTACCAGGTGTTTTACCTGTGGCT					
Spirea	AGCCGCGGTATTTATTTCACTCAAGATTGGGTCTCTCTCCAGGTGTTTTGCCTGTGGCT					
Pisum	AGTCCGGGTATTTATTTCACTCAGGATTGGGTCTCTTTACCAGGTGTTATCCCTGTTGCT					
Albizia	AGCCGCGGTATTTATTTCACTCAGGATTGGGTCTCTCTACCTGGTGTCTGCCCCGTGGCT					

	9	1	0	1	2	3	4
Morella	1234567890123456789012345678901234567890123456789012345678901234567890	TCAGGGGGTATTACGTTTGGCATATGCCTGCTCTGACCGAAATCTTTGGAGATGATTCC					
Myrica	TCAGGGGGTATTACGTTTGGCATATGCCTGCTCTGACCGAAATCTTTGGAGATGATTCC						
Canacomyrica	TCAGGGGGTATTACGTTTGGCATATGCCTGCTCTGACCGAAATCTTTGGAGATGATTCC						
Comptonia	TCAGGGGGTATTACGTTTGGCATATGCCTGCTCTGACCGAAATCTTTGGAGATGATTCC						
Alnus	TCAGGGGGTATTACGTTTGGCATATGCCTGCTCTGACCGAAATCTTTGGAGATGATTCC						
Carpinus	TCAGGGGGTATTACGTTTGGCATATGCCTGCTCTGACCGAAATCTTTGGAGATGATTCC						
Juglans	TCAGGGGGTATTACGTTTGGCATATGCCTGCTCTGACCGAAATCTTTGGAGATGATTCC						
Carya	TCAGGGGGTATTACGTTTGGCATATGCCTGCTCTGACCGAAATCTTTGGAGATGATTCC						
Rhoiptelea	TCAGGGGGTATTACGTTTGGCATATGCCTGCTCTGACCGAAATCTTTGGAGATGATTCC						
Casuarina	TCAGGAGGTATTCATGTTTGGCATATGCCCGCTCTGACCGAAATCTTTGGAGATGATTCC						
Fagus	TCAGGGGGTATTACGTTTGGCATATGCCTGCTCTGACCGAAATCTTTGGAGATGATTCC						
Quercus	TCAGGGGGTATTACGTTTGGCATATGCCTGCTTTGACCGAAATCTTTGGAGATGATTCC						
Trigonoba	TCAGGGGGTATTACGTTTGGCATATGCCTGCTCTGACCGAAATCTTTGGAGATGATTCC						
Ticodendron	TCAGGAGGTATTCATGTTTGGCATATGCCTGCTCTGACCGAAATCTTTGGAGATGATTCC						
Allocasuarina	TCAGGAGGTATTCATGTTTGGCATATGCCCGCTCTGACCGAAATCTTTGGAGATGATTCC						
Ceuthostoma	TCAGGAGGTATTCATGTTTGGCATATGCCTGCTCTGACCGAAATCTTTGGAGATGATTCC						
Gymnostoma	TCAGGAGGTATTCATGTTTGGCATATGCCTGCTCTGACCGAAATCTTTGGAGATGATTCT						
Nothofagus	TCAGGGGGTATTACGTTTGGCATATGCCCGCTCTGACCGAAATCTTTGGGGATGATTCC						
Betula	TCAGGGGGTATTACGTTTGGCATATGCCTGCTCTGACCGAAATCTTTGGAGATGATTCC						
Celtis	TCAGGGGGTATTACATGTTTGGCATATGCCTGCTTTGACCGAGATCTTTGGAGATGATTCC						
Corylus	TCAGGGGGTATTACGTTTGGCATATGCCTGCTCTGACCGAAATCTTTGGAGATGATTCC						
Chrysolepis	TCAGGGGGTATTACGTTTGGCATATGCCTGCTCTGACCGAAATCTTTGGAGACGATTCC						
Cecropia	TCAGGGGGTATTACATGTTTGGCATATGCTG?CTTTGACCGAGATCTTTGGAGATGATTCC						
Cucurbita	TCCGGTGGTATTACGTTTGGCATATGCCTGCTCTAACCAGATTTTTGGAGATGATTCT						
Datisca	TCAGGGGGTATTACGTTTGGCATATGCCTGCTCTGACCGAGATCTTTGGAGATGATTCC						
Ficus	TCAGGGGGTATTACGTTTGGCATATGCCTGCTTTGACCGAGATCTTTGGAGATGACTCC						
Eleagnus	TCAGGGGGTATTACGTTTGGCATATGCCTGCTCTGACCGAGATCTTTGGAGATGATGCC						
Dryas	TCAGGGGGTATTACGTTTGGCATATGCCTGCTCTGACCGAGATCTTTGGAGATGATTCT						
Humulus	TCAGGGGGTATTACGTTTGGCATATGCCCGCTTTGACCGAGATCTTTGGAGATGATTCC						
Rhamnus	TCAGGGGGTATTACGTTTGGCATATGCCTGCTCTGACCGAGATCTTTGGAGACGATTCC						
Ulmus	TCAGGGGGTATTACATGTTTGGCATATGCCTGCTCTGACCGAGATCTTTGGAGATGATTCC						
Rosa	TCCGGGGTATTACGTTTGGCATATGCCTGCTCTGACCGAGATCTTTGGAGATGATTCT						
Spirea	TCCGGGGTATTACGTTTGGCATATGCCTGCTCTGACCGAGATCTTTGGAGATGATTCT						
Pisum	TCAGGGGGTATTACGTTTGGCATATGCCTGCTCTGACCGAGATATTTGGAGATGATTCT						
Albizia	TCCGGGGTATTACGTTTGGCATATGCCTGCTCTTACCAGATCTTTGGAGATGATTCC						

	5	6	7	8	9	2	0
Morella	12345678901234567890123456789012345678901234567890	GTACTACAATT	CGGCGGAGGA	ACTTTAGGAC	ACCCTTGGGG	GAAATGCAC	CCTGGTGCCGTA
Myrica	12345678901234567890123456789012345678901234567890	GTACTACAATT	CGGCGGAGGA	ACTTTAGGGC	ACCCTTGGGG	GAAATGCAC	CCTGGTGCTGTA
Canacomyrica	12345678901234567890123456789012345678901234567890	GTACTACAATT	CGGCGGAGGA	ACTTTAGGGC	ACCCTTGGGG	GAAATGCAC	CCTGGTGCCGTA
Comptonia	12345678901234567890123456789012345678901234567890	GTACTACAATT	CGGCGGAGGA	ACTTTAGGGC	ACCCTTGGGG	GAAATGCAC	CCTGGTGCCGTA
Alnus	12345678901234567890123456789012345678901234567890	GTACTACAATT	CGGTGGAGGA	ACTTTAGGGC	ACCCTTGGGG	GAAATGCAC	CCTGGTGCTGTA
Carpinus	12345678901234567890123456789012345678901234567890	GTACTACAATT	CGGCGGAGGA	ACTTTAGGGC	ACCCTTGGGG	GAAATGCAC	CGGTGCTGTA
Juglans	12345678901234567890123456789012345678901234567890	GTACTACAATT	CGGTGGAGGA	ACTTTAGGGC	ACCCTTGGGG	GAAATGCAC	CCCGGTGCCGTA
Carya	12345678901234567890123456789012345678901234567890	GTACTACAATT	CGGCGGAGGA	ACTTTAGGGC	ACCCTTGGGG	GAAATGCAC	CCCGGTGCCGTA
Rhoiptelea	12345678901234567890123456789012345678901234567890	GTACTACAATT	CGGCGGAGGA	ACTTTAGGGC	ACCCTTGGGG	GAAATGCAC	CCTGGTGCCGTA
Casuarina	12345678901234567890123456789012345678901234567890	GTACTACAATT	CGGCGGAGGA	ACTTTAGGGC	ATCCTTGGGG	GAAATGCAC	CCCGGTGCTGTA
Fagus	12345678901234567890123456789012345678901234567890	GTACTACAATT	TGGTGGAGGA	ACTTTAGGGC	ACCCTTGGGC	GAAATGCAC	CCTGGTGCCGTA
Quercus	12345678901234567890123456789012345678901234567890	GTACTACAATT	CGGCGGAGGA	ACTTTAGGGC	ACCCTTGGGG	GAAATGCAC	CCCGGTGCTGTA
Trigonoba	12345678901234567890123456789012345678901234567890	GTACTACAATT	TGGCGGAGGA	ACTTTAGGGC	ACCCTTGGGG	GAAATGCAC	CCTGGTGCCGTA
Ticodendron	12345678901234567890123456789012345678901234567890	GTATTACAATT	CGGCGGAGGA	ACTTTAGGGC	ACCCTTGGGG	GAAATGCAC	CCCGGTGCTGTA
Allocasuarina	12345678901234567890123456789012345678901234567890	GTACTACAATT	CGGCGGAGGA	ACTTTAGGGC	ATCCTTGGGG	GAAATGCAC	CCCGGTGCTGTA
Ceuthostoma	12345678901234567890123456789012345678901234567890	GTACTACAATT	CGGCGGAGGA	ACTTTAGGGC	ATCCTTGGGG	GAAATGCAC	CCTGGTGCTGTA
Gymnostoma	12345678901234567890123456789012345678901234567890	GTACTACAATT	CGGCGGAGGA	ACTTTAGGGC	ATCCTTGGGG	GAAATGCAC	CCTGGTGCTGTA
Nothofagus	12345678901234567890123456789012345678901234567890	GTATTACAATT	CGGCGGAGGA	ACTTTAGGGC	ACCCTTGGGG	GAAATGCAC	CCTGGCGCCGTG
Betula	12345678901234567890123456789012345678901234567890	GTACTACAATT	CGGCGGAGGA	ACTTTAGGGC	ACCCTTGGGG	GAAATGCAC	CCCGGTGCTGTA
Celtis	12345678901234567890123456789012345678901234567890	GTACTACAATT	CGGCGGAGGA	ACTTTAGGAC	ATCCTTGGGG	GAAATGCAC	CCCGGTGCCGTA
Corylus	12345678901234567890123456789012345678901234567890	GTACTACAATT	CGGCGGAGGA	ACTTTAGGGC	ACCCTTGGGG	GAAATGCAC	CGGTGCTGTA
Chrysolepis	12345678901234567890123456789012345678901234567890	GTACTACAATT	TGGCGGAGGA	ACTTTAGGGC	ACCCTTGGGG	GAAATGCAC	CCTGGTGCCGTA
Cecropia	12345678901234567890123456789012345678901234567890	GTACTACAATT	CGGTGGAGGG	ACTTTAGGAC	ATCCTTGGGG	GAAATGCAC	CCCG????GTA
Cucurbita	12345678901234567890123456789012345678901234567890	GTACTACAATT	CGGCGGAGGA	ACTTTAGGGC	ACCCTTGGGG	TAATGCAC	CAGGTGCCGTA
Datisca	12345678901234567890123456789012345678901234567890	GTACTACAATT	CGGTGGAGGA	ACTTTAGGGC	ACCCTTGGGG	TAATGCAC	CCCGGTGCCGTA
Ficus	12345678901234567890123456789012345678901234567890	GTACTACAA	????????	????????	????????	????????	????????
Eleagnus	12345678901234567890123456789012345678901234567890	GTACTACAATT	CGGCGGAGGA	ACTTTAGGGC	ACCCTTGGGG	GAAATGCAC	CCTGGTGCTGTA
Dryas	12345678901234567890123456789012345678901234567890	GTACTACAATT	CGGCGGCGGA	ACTTTAGGAC	ACCCTTGGGG	GAAATGCAC	CCTGGTGCCGTA
Humulus	12345678901234567890123456789012345678901234567890	GTACTACAATT	TGGTGGAGGA	ACTTTAGGAC	ATCCTTGGGG	GAAATGCAC	CCCGGTGCTGTC
Rhamnus	12345678901234567890123456789012345678901234567890	GTACTACAATT	CGGCGGAGGA	ACTATAGGGC	ACCCTTGGGG	GAAATGCAC	CCCGGTGCCGTA
Ulmus	12345678901234567890123456789012345678901234567890	GTACTCCAATT	CGGCGGAGGA	ACTTTAGGGC	ACCCTTGGGG	GAAATGCAC	CCCGGTGCTGTA
Rosa	12345678901234567890123456789012345678901234567890	GTACTACAATT	CGGTGGAGGA	ACTTTAGGAC	ACCCTTGGGG	GAAATGCAC	CAGGTGCCGTA
Spirea	12345678901234567890123456789012345678901234567890	GTACTACAATT	TGGCGGCGGA	ACTTTAGGAC	ACCCTTGGGG	GAAATGCAC	CCCGGTGCCGTA
Pisum	12345678901234567890123456789012345678901234567890	GTACTCCAATT	CGGTGGAGGA	ACTTTAGGAC	ACCCTTGGGG	GAAATGCAC	CCTGGTGCCGTA
Albizia	12345678901234567890123456789012345678901234567890	GTACTACAATT	CGGGGGGGA	ACTTTAGGGC	ACCCTTGGGG	GAAATGCAC	CCCGGTGCCGTA

	1	2	3	4	5	6
	1234567890123456789012345678901234567890123456789012345678901234567890					
Morella	GCTAATCGAGTAGCTCTAGAAGCATGTGTACAAGCTCGTAATGAGGGACGTGATCTTGCT					
Myrica	GCTAATCGAGTAGCTCTAGAAGCATGTGTACAAGCTCGTAATGAGGGACGTGATCTTGCT					
Canacomyrca	GCTAATCGAGTAGCTCTAGAAGCATGTGTACAAGCTCGTAATGAGGGACGTGATCTTGCT					
Comptonia	GCTAATCGAGTAGCTCTCGAAGCATGTGTACAAGCTCGTAATGAGGGACGTGATCTTGCT					
Alnus	GCTAATCGAGTAGCTCTAGAAGCATGTGTACAAGCTCGTAATGAGGGACGTGATCTTGCT					
Carpinus	GCTAATCGAGTAGCTCTAGAAGCATGTGTACAAGCTCGTAATGAGGGACGTGATCTTGCT					
Juglans	GCTAATCGAGTAGCTCTAGAAGCATGTGTACAAGCTCGTAATGAGGGACGTGATCTTGCT					
Carya	GCTAATCGAGTAGCTCTAGAAGCATGTGTACAAGCTCGTAATGAGGGACGTGATCTTGCT					
Rhoiptelea	GCTAATCGAGTAGCTCTAGAAGCATGTGTACAAGCTCGTAATGAGGGACGTGATCTTGCT					
Casuarina	GCTAATCGAGTAGCTCTAGAAGCATGTGTACAAGCTCGTAATGAGGGGCGCGATCTTGCT					
Fagus	GCTAATCGAGTAGCTCTAGAAGCATGTGTACAAGCTCGTAATGAGGGACGTGATCTTGCT					
Quercus	GCTAATCGAGTAGCTCTAGAAGCATGTGTACAAGCTCGTAATGAGGGACGTGATCTTGCT					
Trigonoba	GCTAATCGAGTAGCTCTAGAAGCATGTGTACAAGCTCGTAATGAGGGACGTGATCTTGCT					
Picodendron	GCTAATCGAGTAGCTCTAGAAGCATGTGTACAAGCTCGTAATGAGGGACGTGATCTTGCT					
Allocasuarina	GCTAATCGAGTAGCTCTAGAAGCATGTGTACAAGCTCGTAATGAGGGGCGCGATCTTGCT					
Ceuthostoma	GCTAATCGAGTAGCTCTAGAAGCATGTGTACAAGCTCGTAATGAAGGGCGTGATCTTGCT					
Gymnostoma	GCTAATCGAGTAGCTCTAGAAGCATGTGTACAAGCCGTAATGAGGGACGCAATCTTGCT					
Nothofagus	GCTAATCGAGTCGCTCTAGAAGCATGTGTACAAGCTCGTAATGAGGGACGCGACCTTGCT					
Betula	GCTAATCGAGTAGCTCTAGAAGCATGTGTACAAGCTCGTAATGAGGGACGTGATCTTGCT					
Celtis	GCTAATCGAGTAGCTCTAGAAGCATGTGTACAAGCTCGTAATGAAGGACGTGATCTTGCT					
Corylus	GCTAATCGAGTAGCTCTAGAAGCATGTGTACAAGCTCGTAATGAGGGACGTGATCTTGCT					
Chrysolepis	GCTAATCGAGTAGCTCTAGAAGCATGTGTACAAGCTCGTAATGAGGGACGTGATCTTGCT					
Cecropia	GCTAATCGAGTAGCTCTAGAAGCATGTGTCAA?CTCGTAATGAGGGACGTGATCTTGCT					
Cucurbita	GCTAACCGAGTAGCTCTAGAAGCATGTGTACAAGCTCGTAATGAGGGACGTGATCTTGCT					
Datisca	GCTAACCGAGTAGCTCTAGAAGCATGTGTACAAGCTCGTAATGAGGGACGTGATCTTGCT					
Ficus	??					
Eleagnus	GCTAACCGAGTAGCTCTAGAAGCATGTGTACAAGCTCGTAATGAGGGGCGTGATCTTGCT					
Dryas	GCTAATCGAGTAGCTCTAGAAGCATGTGTACAAGCTCGTAATGAGGGACGTGATCTTGCT					
Humulus	GCTAATCGAGTAGCTCTAGAAGCATGTGTACAAGCTCGTAATGAGGGACGTGATCTTGCT					
Rhamnus	GCTAATCGAGTAGCTCTAGAAGCATGTGTACAAGCTCGTAATGAGGGACGTGATCTTGCT					
Ulmus	GCTAATCGAGTAGCTCTAGAAGCATGTGTAAAAGCTCGTAATGAAGGACGTGATCTTGCT					
Rosa	GCTAATCGAGTAGCTCTAGAAGCATGTGTACAAGCTCGTAATGAGGGACGTGATCTCGCT					
Spirea	GCTAATCGAGTAGCTCTAGAAGCATGTGTACAAGCTCGTAATGAGGGACGTGATCTTGCT					
Pisum	GCGAATCGAGTAGCTCTGGAAGCATGTGTACAAGCTCGGAATGAGGGACGTGATCTTGCT					
Albizia	GCTAACCGAGTAGCTCTAGAAGCATGTGTACAGGCTCGTAATGAGGGACGTGATCTTGCT					

	7	8	9	3	0	1	2
Morella	1	2	3	4	5	6	7
Myrica	8	9	0	1	2	3	4
Canacomyrica	5	6	7	8	9	0	1
Comptonia	2	3	4	5	6	7	8
Alnus	9	0	1	2	3	4	5
Carpinus	6	7	8	9	0	1	2
Juglans	3	4	5	6	7	8	9
Carya	0	1	2	3	4	5	6
Rhoiptelea	7	8	9	0	1	2	3
Casuarina	4	5	6	7	8	9	0
Fagus	1	2	3	4	5	6	7
Quercus	8	9	0	1	2	3	4
Trigonoba	5	6	7	8	9	0	1
Ticodendron	2	3	4	5	6	7	8
Allocasuarina	9	0	1	2	3	4	5
Ceuthostoma	6	7	8	9	0	1	2
Gymnostoma	3	4	5	6	7	8	9
Nothofagus	0	1	2	3	4	5	6
Betula	7	8	9	0	1	2	3
Celtis	4	5	6	7	8	9	0
Corylus	1	2	3	4	5	6	7
Chrysolepis	8	9	0	1	2	3	4
Cecropia	5	6	7	8	9	0	1
Cucurbita	2	3	4	5	6	7	8
Datisca	9	0	1	2	3	4	5
Ficus	6	7	8	9	0	1	2
Eleagnus	3	4	5	6	7	8	9
Dryas	0	1	2	3	4	5	6
Humulus	7	8	9	0	1	2	3
Rhamnus	4	5	6	7	8	9	0
Ulmus	1	2	3	4	5	6	7
Rosa	8	9	0	1	2	3	4
Spirea	5	6	7	8	9	0	1
Pisum	2	3	4	5	6	7	8
Albizia	9	0	1	2	3	4	5

3 4

	12345678901234567890123
Morella	TGTGAAGTATGGAAGGAGATCAA
Myrica	TGTGAAGTATGGAAGGAGATCAA
Canacomyrca	TGTGAAGTATGGAAGGAGATCAA
Comptonia	TGTGAAGTATGGAAGGAGATCAA
Alnus	TGTGAAGTATGGAAGGAGATCAA
Carpinus	TGTGAAGTATGGAAGGAGATCAA
Juglans	TGTGAAGTATGGAAGGAGATCAA
Carya	TGTGAAGTATGGAAGGAGATCAA
Rhoiptelea	TGTGAAGTATGGAAGGAGATCAA
Casuarina	????????????????????
Fagus	T????????????????
Quercus	TGTGAAGTATGGAAGGAGATCAA
Trigonoba	TGTGAAGTATGGAAGGAGATCAA
Ticodendron	????????????????
Alloccasuarina	????????????????
Ceuthostoma	????????????????
Gymnostoma	????????????????
Nothofagus	T????????????????
Betula	TGTGAAGTATGGAAGGAGATCAA
Celtis	TGTGAAGTGTGGAAGGAAATCAA
Corylus	TGTGAAGTATGGAAGGAGATCAA
Chrysolepis	TGTGAAGTATGGAAGGAGATCAA
Cecropia	TGTGAAGTATGGAAGGAGATCAA
Cucurbita	TGTGAAGTATGGAAGGCGATCAA
Datisca	TGTGAAGTATGGAAGGAGATCAA
Ficus	????????????????
Eleagnus	TGTGAAGTATGGAAGGAGATCAA
Dryas	TGTGAAGTATGGAAGGAGATCAA
Humulus	TGTGAAGTTTGAAGGAAATCAA
Rhamnus	TGTGAAGTATGGAAGGAGATTAA
Ulmus	TGTGAAGTATGGAAGGAGATTAA
Rosa	TGTGAGGTATGGAAGGAGATCAA
Spirea	TGTGAAGTATGGAAGGAGATCAA
Pisum	TGTGAAGTCTGGAAGGAAATCAA
Albizia	TGTGAAGTATGGAAGGAAAT???

APPENDIX 4

Sequence alignment for Chapter 6

Sequence alignment for Data set I

```

* [ITS starts]
      1         2         3         4         5         6
M. spathulata 123456789012345678901234567890123456789012345678901234567890
M. pilulifera CAGAACGACCCGCGAACATGTTAATAACTACCGGGGGCAGGGGGCGATCAAAAAGCCTCCG
M. integra    CAGAACGACCCGCGAACATGTTAATAACTACCGGGGGCAGGGGGCGATCAAAAAGCCTCCG
M. cordifolia CAGAACGACCCGCGAACATGTTAATAACTACCGGGGGCAGGGGGCGATCAAAAAGCCTCCG
M. kraussiana CAGAACGACCCGCGAACATGTTAATAACTACCGGGGGCAGGGGGCGATCAAAAAGCCTCCG
M. diversifolia ?????????????????????????????TAATAACTACCGGGGGCAGGGGGCGATCAAAAAGCCTCCG
M. serrata    CAGAACGACCCGCGAACATGTTAATAACTATCGGGGGCAGGGGGCGATCAAAAAGCCTCCG
M. salicifolia CAGAACGACCCGCGAACATGTTAATAACTACCGGGGGCAGGGGGCGATCAAAAAGCCTCCG
M. brevifolia CAGAACGACCCGCGAACATGTTAATAACTACCGGGGGCAGGGGGCGATCAAAAAGCCTCCG
M. quercifolia CAGAACGACCCGCGAACATGTTAATAACTACCGGGGGCAGGGGGCGATCAAAAAGCCTCCG
M. humilis    CAGAACGACCCGCGAACATGTCAATAACTACCGGGGGCAGGGGGCGATCAAAAAGCCTCCG
M. rivas-martinezii CAGAACGACCCGCGAACATGTTAATAACTACCGGGGGCAGGGGGCGATCAAAAAGCCTCCG
M. faya       ??????????CCGCGAACATGTTAATAACTACCGGGGGCAGGGGGCGATCAAAAAGCCTCCG
M. carolinensis CAGAACGACCCGCGAACATGTTAATAACTACCGGGGGCAGGGGGCGATCAAAAAGCCTCCG
M. californica CAGAACGACCCGCGAACATGTTAATAACTTTCCGGGGCAGGGGGCGATCAAAAAGCCTCCT
M. inodora     CAGAACGACCCGCGAACATGTTAATAACTTCCGGGGCAGGGGGCGATCAAAAAGCCTCCT
M. cerifera (USA) CAGAACGACCCGCGAACATGTTAATAACTACTGGGGCAGGGGGCGATCAAAAAGCCTCCG
M. cerifera (Belize) CAGAACGACCCGCGAACATGTTAATAACTACCGGGGGCAGGGGGCGATCAAAAAGCCTCCG
M. punctata   ??????????????????????????????????????????????????????????????CAAAAAGCCTCCG
M. pavonina   CAGAACGACCCGCGAACATGTTAATAACTACCGGGGGCAGGGGGCGATATAAAAGCCTCAT
M. parvifolia CAGAACGACCCGCGAACATGTTAATAACTACCGGGGGCAGGGGGCGATAAAAAGCCTCAT
M. pubescens  ??????????????????????????????AATAACTACCGGGGGCAGGGGGCGATAAAAAGCCTCAT
M. nana       CAGAACGACCCGCGAACATGTTAATAACTACCGGGGGCAGGGGGCGATCAAAAAGCCTCCC
M. javanica   ??????????????????????????TGTTAATAACTACCGGGGGCAGGGGGCGATCAAAAAGCCTCCC
M. rubra (China) ???AACGACCCGCGAACATGTTAATAACTACCGGGGGCAGGGGGCGATCAAAAAGCCTCCC
M. rubra (Japan) CAGAACGACCCGCGAACATGTTAATAACTACTGGGGCAGGGGGCGATCAAAAAGCCTCCC
M. rubra (Taiwan) CAGAACGACCCGCGAACATGTTAATAACTACCGGGGGCAGGGGGCGATCAAAAAGCCTCCC
M. adenophera (China) CAGAACGACCCGCGAACATGTTAATAACTACCGGGGGCAGGGGGCGATCAAAAAGCCTCCC
M. adenophera (Taiwan) CAGAACGACCCGCGAACATGTTAATAACTACCGGGGGCAGGGGGCGATCAAAAAGCCTCCC
M. esculenta  CAGAACGACCCGTGAACATGTTAATAACTACCGGGGGCAGGGGGCGATCAAAAAGCCTCCT
M. gale (Japan) CAGAACGACCCGCGAACATGTTAATAACTACCGGGGGCAGGGGGCGATCAAAAAGCCTCCC
M. gale (UK)   ???AACGACCCGCGAACATGTTAATAACTACCGGGGGCAGGGGGCGATCAAAAAGCCTCCC
M. gale var. tomentosa CAGAACGACCCGCGAACATGTTAATAACTACCGGGGGCAGGGGGCGATCAAAAAGCCTCCC
M. hartwegii  CAGAACGACCCGCGAACATGTTAATAACTACCGGGGGCAGGGGGCGATGAAAAGCCTCCC
C. peregrina  CAGAACGACCCGCGAACATGTTAATAACTACCGGGGGCAGGGGGCGATCAAAAAGCCTCCC
C. monticola  ??????????????????????????TGT-CATAAC-ACCCGAGGAAGGGGGCGATCACAAGCCTCCC
J. nigra      CAGAACGACCTGTGAACATGTAATAATAACCTTCTGGGTGGGGGTGTAATGCCCCC----
J. cinerea    CAGAACGACCCGTGAACATGTAATAA---CCTTCTGGGTGGGTGTGTAATGCCCCC----
E. roxburghiana CAGAACGACCCGTGAACCTGTGTAACAACCTCCGGGCGGGGGTGTGCATGCCCCCTC----
R. chiliana   CAGAACGACCCGTGAACCTGTGTAACAACCTCCGGGCGGGGGCATGATGTCCCTCG-----

```

	7	8	9	0	1	2
	1234567890123456789012345678901234567890123456789012345678901234567890					
M. spathulata	GTCCCC-AAAACGGTCGGGCCCAACCGAA-----	CAACGAACCCCGGCGCGGACTGCGCC				
M. pilulifera	GTCCCC-AAAACGGTCGGGCCCAACCGAA-----	CAACGAACCCCGGCGCGGACTGCGCC				
M. integra	GTCCCC-AAAACGGTCGGGCCCAACCGAA-----	CAACGAACCCCGGCGCGGACTGCGCC				
M. cordifolia	GTCCCC-AAAACGGTCGGGCCCAACCGAA-----	CAACGAACCCCGGCGCGGACTGCGCC				
M. kraussiana	GTCCCC-AAAACGGTCGGGCCCAACCGAA-----	CAACGAACCCCGGCGCGGACTGCGCC				
M. diversifolia	GTCCCC-AAAACGGTCGGGCCCAACCGAA-----	CAACGAACCCCGGCGCGGACTGCGCC				
M. serrata	GTCCCC-AAAACGGTCGGGCCCAACCGAA-----	CAACGAACCCCGGCGCGGACTGCGCC				
M. salicifolia	GTCCCC-AAAACGGTCGGGCCCAACCGAA-----	CAACGAACCCCGGCGCGGACTGCGCC				
M. brevifolia	GTCCCC-AAAACGGTCGGGCCCAACCGAA-----	CAACGAACCCCGGCGCGGACTGCGCC				
M. quercifolia	GTCCCC-AAAACGGTCGGGCCCAACCGAA-----	CAACGAACCCCGGCGCGGACTGCGCC				
M. humilis	GTCCCC-AAAACGGTCGGGCCCAACCGAA-----	CAACGAACCCCGGCGCGGACTGCGCC				
M. rivas-martinezii	GTCCCC-AAAACGGTTGGGCCCAACCGAA-----	CAACGAACCCCGGCGCGGACTGCGCC				
M. faya	GTCCCC-AAAACGGTTGGGCCCAACCGAA-----	CAACGAACCCCGGCGCGGACTGCGCC				
M. carolinensis	GTCCCC-AAAACGGTCGGGCCCAACCGAA-----	CAACGAACCCCGGCGCGGACTGCGCC				
M. californica	GTCCCC-AAAACGGTTGGGCCCAACCGAA-----	CAACGAACCCCGGCGCGGACTGCGCC				
M. inodora	GTCCCC-AAAACGGATGGGCCCAACCGAA-----	CAACGAACCCCGGCGCGGACTGCGCC				
M. cerifera (USA)	GTCCCC-AAAACGGTCGGGCCCAACCGAA-----	CAACGAACCCCGGCGCGGACTGCGCC				
M. cerifera (Belize)	GTCCCC-AAAACGGTCGGGCCCAACCGAA-----	CAACGAACCCCGGCGCGGACTGCGCC				
M. punctata	GTCCCC-AAAACGGTCGGGCCCAACCGAA-----	CAACGAACCCCGGCGCGGACTGCGCC				
M. pavonis	GTCCCC-AAAACGGTCGGGCCCAACCGAACCGAACCAACGAACCCCGGCGCGGACTGCGCC					
M. parvifolia	GTCCCC-AAAACGGTCGGGCCCAACCGAA-----	CAACGAACCCCGGCGCGGACTGCGCC				
M. pubescens	GTCCCC-AAAACGGTCGGGCCCAACCGAA-----	CAACGAACCCCGGCGCGGACTGCGCC				
M. nana	GTCCCC-AAAACGGTTGGGCCCANCCGAA-----	CAACGAACCCCGGCGCGGACTGCGCC				
M. javanica	GTCCCC-AAAACGGTTGGGCCCAACCGAA-----	CAACGAACCCCGGCGCGGACTGCGCC				
M. rubra (China)	GTCCCC-AAAACGGTTGGGCCCAACCGAA-----	CAACGAACCCCGGCGCGGACTGCGCC				
M. rubra (Japan)	GTCCCC-AAAACGGTTGGGCCCAACCGAA-----	CAACGAACCCCGGCGCGGACTGCGCC				
M. rubra (Taiwan)	GTCCCC-AAAACGGTTGGGCCCAACCGAA-----	CAACGAACCCCGGCGCGGACTGCGCC				
M. adenophera (China)	GTCCCC-AAAACGGTTGGGCCCAACCGAA-----	CAACGAACCCCGGCGCGGACTGCGCC				
M. adenophera (Taiwan)	GTCCCC-AAAACGGTTGGGCCCAACCAAA-----	CAACGAACCCCGGCGCGGACTGCGCC				
M. esculenta	GTCCCC-AAAACGGTTGGGCCCAATCAA-----	CAACGAACCCCGGCGCGGACTGCGCC				
M. gale (Japan)	GTCCCC-AAAACGGTTGGGCCCCAGCCGAA-----	CAACGAACCCCGGCGCGGACTGCGCC				
M. gale (UK)	GTCCCC-AAAACGGTTGGGCCCCAGCCGAA-----	CAACGAACCCCGGCGCGGACTGCGCC				
M. gale var. tomentosa	GTCCCC-AAAACGGTTGGGCCCCAGCCGAA-----	CAACGAACCCCGGCGCGGACTGCGCC				
M. hartwegii	GTCCCC-AAAACGGTTGGGCCCCAGCCGAA-----	CAACGAACCCCGGCGCGGACTGCGCC				
C. peregrina	GTCCCC-AAAACGGTTGGGCCCCAGCCGAA-----	CAACGAACCCCGGCGCGGACTGCGCC				
C. monticola	GTCCCTC-GACACGGTTGGGCCCCGCGGAA-----	CAACGAACCCCGGCGCGGAAATGCGCC				
J. nigra	-TCCCARAAAACGGTTGGGCCCCGATCGAA-----	CAATGAACCCCGGCGCGGTCTGCGCC				
J. cinerea	-TCCC-AAAACGGTTGGGCCCAATCGAA-----	CAACGAACCCCGGCG--GTCTGCGCC				
E. roxburghiana	-TCG--AAAACGGATGGGCCCCAGCCGAA-----	CAACGAACCCCGGCGCGGTCTGCGCC				
R. chiliantha	-TCCCC-AAAACGGTCGGGCCCGGCGGAA-----	CAACGAACCCCGGCGCGGACCGCGCC				

	3	4	5	6	7	8
	1234567890123456789012345678901234567890123456789012345678901234567890					
M. spathulata	AAGGAAC	TTCACAAA	AGAGTGCCT	CCGATCGCC	CTGTTATA	CAAAA-CGACTCTCGGCA
M. pilulifera	AAGGAAC	TTCACAAA	AGAGTGCCT	CCGATCGCC	CTGTTATA	CAAAA-CGACTCTCGGCA
M. integra	AAGGAAC	TTCACAAA	AGAGTGCCT	CCGATCGCC	CTGTTATA	CAAAA-CGACTCTCGGCA
M. cordifolia	AAGGAAC	TTCACAAA	AGAGTGCCT	CCGATTGCC	CTGTTATA	CAAAAACGACTCTCGGCA
M. kraussiana	AAGGAAC	TTCACAAA	AGAGTGCCT	CCGATCGCC	CTGTTATA	CAAAA-CGACTCTCGGCA
M. diversifolia	AAGGAAC	TTCACAAA	AGAGTGCCT	CCGATCGCC	CTGTTATA	CAAAA-CGACTCTCGGCA
M. serrata	AAGGAAC	TTCACAAA	AGAGTGCCT	CCGATCGCC	CTGTTATA	CAAAA-CGACTCTCGGCA
M. salicifolia	AAGGAAC	TTCACAAA	AGAGTGCCT	CCGATCGCC	CTGTTATA	CAAAA-CGACTCTCGGCA
M. brevifolia	AAGGAAC	TTCACAAA	AGAGTGCCT	CCGATCGCC	CTGTTATA	CAAAA-CGACTCTCGGCA
M. quercifolia	AAGGAAC	TTCACAAA	AGAGTGCCT	CCGATCGCC	CTGTTATA	CAAAA-CGACTCTCGGCT
M. humilis	AAGGAAC	TTCACAAA	AGAGTGCCT	CCGATCGCC	CTGTTATA	CAAAA-CGACTCTCGGCA
M. rivas-martinezii	AAGGAAC	TTCACAAA	AGAGTGCCT	CCGATCGCC	CTGTTATA	CAAAA-CGACTCTCGGCA
M. faya	AAGGAAC	TTCACAAA	AGAGTGCCT	CCGATCGCC	CTGTTATA	CAAAA-CGACTCTCGGCA
M. carolinensis	AAGGAAC	TTCACAAA	AGAGTGCCT	CCGATCGCC	CTGTTATA	CAAAA-CGACTCTCGGCA
M. californica	AAGGAAC	TTCACAAA	AGAGTGCCT	CTGATTGCC	CTGTTATA	CAAAA-CGACTCTCGGCA
M. inodora	AAGGAAC	TTCACAAA	AGAGTGCCT	CTGATTGCC	CTGTTATA	CAAAA-CGACTCTCGGCA
M. cerifera (USA)	AAGGAAC	TTCACAAA	AGAGTGCCT	CCGATCGCC	CTGTTATA	CAAAA-CGACTCTCGGCA
M. cerifera (Belize)	AAGGAAC	TTCACAAA	AGAGTGCCT	CCGATCGCC	CTGTTATA	CAAAA-CGACTCTCGGCA
M. punctata	AAGGAAC	TTCACAAA	AGAGTGCCT	CCGATCGCC	CTGTTATA	CAAAA-CGACTCTCGGCA
M. pavonis	AAGGAAC	TTCACAAA	AGAGTGCCT	CCGATCGCC	CTGTTATA	CAAAA-CGACTCTCGGCA
M. parvifolia	AAGGAAC	TTCACAAA	AGAGTGCCT	CCGATCGCC	CTGTTATA	CAAAA-CGACTCTCGGCA
M. pubescens	AAGGAAC	TTCACAAA	AGAGTGCCT	CCGATCGCC	CTGTTATA	CAAAA-CGACTCTCGGCA
M. nana	AAGGAAC	TTCACAAA	AGAGTGCCT	CCGAAGGCC	CTGTTATA	CAAAA-CGACTCTCGGCA
M. javanica	AAGGAAC	TTCACAAA	AGAGTGCCT	CCGATCGCC	CTGTTATA	CAAAA-CGACTCTCGGCA
M. rubra (China)	AAGGAAC	TTCACAAA	AGAGTGCCT	CCGAAGGCC	CTGTTATA	CAAAA-CGACTCTCGGCA
M. rubra (Japan)	GAGGAAC	TTCACAAA	AGAGTGCCT	CCGAAGGCC	CTGTTATA	CAAAA-CGACTCTCGGCA
M. rubra (Taiwan)	AAGGAAC	TTCACAAA	AGAGTGCCT	CCGAAGGCC	CTGTTATA	CAAAA-CGACTCTCGGCA
M. adenopfera (China)	AAGGAAC	TTCACAAA	AGAGTGCCT	CCGAAGGCC	CTGTTATA	CAAAA-CGACTCTCGGCA
M. adenopfera (Taiwan)	AAGGAAC	TTCACAAA	AGAGTGCCT	CCGAAGGCC	CTGTTATA	CAAAA-CGACTCTCGGCA
M. esculenta	AAGGAAC	TTCACAAA	AGAGTGCCT	CCGATCGCC	CTGTTATA	CAAAA-CGACTCTCGGCA
M. gale (Japan)	AAGGAAT	TTCACAAA	AGAGTGCCT	CTGATCGCC	CTGTTATA	CAAAA-CGACTCTCGGCA
M. gale (UK)	AAGGAAT	TTCACAAA	AGAGTGCCT	CTGATCGCC	CTGTTATA	CAAAA-CGACTCTCGGCA
M. gale var. tomentosa	AAGGAAT	TTCACAAA	AGAGTGCCT	CTGATCGCC	CTGTTATA	CAAAA-CGACTCTCGGCA
M. hartwegii	AAGGAAT	TTCACAAA	AGAGTGCCT	CTGATCGCC	CTGTTATA	CAAAA-CGACTCTCGGCA
C. peregrina	AAGGAAC	TTCACAAA	AGAGTGCCT	CCGGTCGCC	CTGTTATA	CAAAA-CGACTCTCGGCA
C. monticola	AAGGAAC	TGAACATA	AGAGTGCCT	CCAGCCGCC	CTGTATTACA	CAAAA-CGACTCTCGGCA
J. nigra	AAGGAAC	TAAACAA	-GGAGTA	ACCACGGG	CGCCCCATG	ATACATAA-CGACTCTCGGCA
J. cinerea	AAGGAAC	TAAACAA	-GGAGTAG	CCACGGG	CGCCCCATG	ATACATAA-CGACTCTCGGCA
E. roxburghiana	AAGGAAC	TCAAAC	TAGGAGT	AACCGGG	TCGCC-ACG	ATATATAA-CGACTCTCGGCA
R. chiliantha	AAGGAAT	TAAAAC	GAAAGAGT	TACCTGCG	GCCGCC- -	TGATACATA- -CGACTCTCGC-A

	9	0	1	2	3	4
	1234567890123456789012345678901234567890123456789012345678901234567890					
<i>M. spathulata</i>	ACGGATATCTCGGCTCTCGCATCGATGAAGAACGTAGCGAAATGCGATACTTGGTGTGAA					
<i>M. pilulifera</i>	ACGGATATCTCGGCTCTCGCATCGATGAAGAACGTAGCGAAATGCGATACTTGGTGTGAA					
<i>M. integra</i>	ACGGATATCTCGGCTCTCGCATCGATGAAGAACGTAGCGAAATGCGATACTTGGTGTGAA					
<i>M. cordifolia</i>	ACGGATATCTCGGCTCTCGCATCGATGAAGAACGTAGCGAAATGCGATACTTGGTGTGAA					
<i>M. kraussiana</i>	ACGGATATCTCGGCTCTCGCATCGATGAAGAACGTAGCGAAATGCGATACTTGGTGTGAA					
<i>M. diversifolia</i>	ACGGATATCTCGGCTCTCGCATCGATGAAGAACGTAGCGAAATGCGATACTTGGTGTGAA					
<i>M. serrata</i>	ACGGATATCTCGGCTCTCGCATCGATGAAGAACGTAGCGAAATGCGATACTTGGTGTGAA					
<i>M. salicifolia</i>	ACGGATATCTCGGCTCTCGCATCGATGAAGAACGTAGCGAAATGCGATACTTGGTGTGAA					
<i>M. brevifolia</i>	ACGGATATCTCGGCTCTCGCATCGATGAAGAACGTAGCGAAATGCGATACTTGGTGTGAA					
<i>M. quercifolia</i>	ACGGATATCTCGGCTCTCGCATCGATGAAGAACGTAGCGAAATGCGATACTAGGTGTGAA					
<i>M. humilis</i>	ACGGATATCTCGGCTCTCGCATCGATGAAGAACGTAGCGAAATGCGATACTTGGTGTGAA					
<i>M. rivas-martinezii</i>	ACGGATATCTCGGCTCTCGCATCGATGAAGAACGTAGCGAAATGCGATACTTGGTGTGAA					
<i>M. faya</i>	ACGGATATCTCGGCTCTCGCATCGATGAAGAACGTAGCGAAATGCGATACTTGGTGTGAA					
<i>M. carolinensis</i>	ACGGATATCTCGGCTCTCGCATCGATGAAGAACGTAGCGAAATGCGATACTTGGTGTGAA					
<i>M. californica</i>	ACGGATATCTCGGCTCTCGCATCGATGAAGAACGTAGCGAAATGCGATACTTGGTGTGAA					
<i>M. inodora</i>	ACGGATATCTCGGCTCTCGCATCGATGAAGAACGTAGCGAAATGCGATACTTGGTGTGAA					
<i>M. cerifera (USA)</i>	ACGGATATCTCGGCTCTCGCATCGATGAAGAACGTAGCGAAATGCGATACTTGGTGTGAA					
<i>M. cerifera (Belize)</i>	ACGGATATCTCGGCTCTCGCATCGATGAAGAACGTAGCGAAATGCGATACTTGGTGTGAA					
<i>M. punctata</i>	ACGGATATCTCGGCTCTCGCATCGATGAAGAACGTAGCGAAATGCGATACTTGGTGTGAA					
<i>M. pavonis</i>	ACGGATATCTCGGCTCTCGCATCGATGAAGAACGTAGCGAAATGCGATACTTGGTGTGAA					
<i>M. parvifolia</i>	ACGGATATCTCGGCTCTCGCATCGATGAAGAACGTAGCGAAATGCGATACTTGGTGTGAA					
<i>M. pubescens</i>	ACGGATATCTCGGCTCTCGCATCGATGAAGAACGTAGCGAAATGCGATACTTGGTGTGAA					
<i>M. nana</i>	ACGGATATCTCGGCTCTCGCATCGATGAAGAACGTAGCGAAATGCGATACTTGGTGTGAA					
<i>M. javanica</i>	ACGGATATCTCGGCTCTCGCATCGATGAAGAACGTAGCGAAATGCGATACTTGGTGTGAA					
<i>M. rubra (China)</i>	ACGGATATCTCGGCTCTCGCATCGATGAAGAACGTAGCGAAATGCGATACTTGGTGTGAA					
<i>M. rubra (Japan)</i>	ACGGATATCTCGGCTCTCGCATCGATGAAGAACGTAGCGAAATGCGATACTTGGTGTGAA					
<i>M. rubra (Taiwan)</i>	ACGGATATCTCGGCTCTCGCATCGATGAAGAACGTAGCGAAATGCGATACTTGGTGTGAA					
<i>M. adenophera (China)</i>	ACGGATATCTCGGCTCTCGCATCGATGAAGAACGTAGCGAAATGCGATACTTGGTGTGAA					
<i>M. adenophera (Taiwan)</i>	ACGGATATCTCGGCTCTCGCATCGATGAAGAACGTAGCGAAATGCGATACTTGGTGTGAA					
<i>M. esculenta</i>	ACGGATATCTCGGCTCTCGCATCGATGAAGAACGTAGCGAAATGCGATACTTGGTGTGAA					
<i>M. gale (Japan)</i>	ACGGATATCTCGGCTCTCGCATCGATGAAGAACGTAGCGAAATGCGATACTTGGTGTGAA					
<i>M. gale (UK)</i>	ACGGATATCTCGGCTCTCGCATCGATGAAGAACGTAGCGAAATGCGATACTTGGTGTGAA					
<i>M. gale var. tomentosa</i>	ACGGATATCTCGGCTCTCGCATCGATGAAGAACGTAGCGAAATGCGATACTTGGTGTGAA					
<i>M. hartwegii</i>	ACGGATATCTCGGCTCTCGCATCGATGAAGAACGTAGCGAAATGCGATACTTGGTGTGAA					
<i>C. peregrina</i>	ACGGATATCTCGGCTCTCGCATCGATGAAGAACGTAGCGAAATGCGATACTTGGTGTGAA					
<i>C. monticola</i>	ACGGATATCTCGGCTCTCGCATCGATGAAGAACGTAGCGAAATGCGATACTTGGTGTGAA					
<i>J. nigra</i>	ACGGATATCTCGGCTCTCGCATCGATGAAGAACGTAGCGAAATGCGATACTTGGTGTGAA					
<i>J. cinerea</i>	ACGGATATCTCGGCTCTCGCATCGATGAAGAACGTAGCGAAATGCGATACTTGGTGTGAA					
<i>E. roxburghiana</i>	ACGGATATCTCGGCTCTCGCATCGATGAAGAACGTAGCGAAATGCGATACTTGGTGTGAA					
<i>R. chiliantha</i>	ACGGATATCTCGGCTCTCGCATCGATGAAGAACGTAGCGAAATGCGATACTTGGTGTGAA					

	5	6	7	8	9	3
	123456789012345678901234567890123456789012345678901234567890					0
M. spathulata	TTGCAGAATCCCGCGAATCATCGAGTTTTTGAACGCAAGTTGCGCCCAAAGCCATTTGGC					
M. pilulifera	TTGCAGAATCCCGCGAATCATCGAGTTTTTGAACGCAAGTTGCGCCCAAAGCCATTTGGC					
M. integra	TTGCAGAATCCCGCGAATCATCGAGTTTTTGAACGCAAGTTGCGCCCAAAGCCATTTGGC					
M. cordifolia	TTGCAGAATCCCGCGAATCATCGAGTTTTTGAACGCAAGTTGCGCCCAAAGCCATTTGGC					
M. kraussiana	TTGCAGAATCCCGCGAATCATCGAGTTTTTGAACGCAAGTTGCGCCCAAAGCCATTTGGC					
M. diversifolia	TTGCAGAATCCCGCGAATCATCGAGTTTTTGAACGCAAGTTGCGCCCAAAGCCATTTGGC					
M. serrata	TTGCAGAATCCCGCGAATCATCGAGTTTTTGAACGCAAGTTGCGCCCAAAGCCATTTGGC					
M. salicifolia	TTGCAGAATCCCGCGAATCATCGAGTTTTTGAACGCAAGTTGCGCCCAAAGCCATTTGGC					
M. brevifolia	TTGCAGAATCCCGCGAATCATCGAGTTTTTGAACGCAAGTTGCGCCCAAAGCCATTTGGC					
M. quercifolia	TTGCAGAATCCCGCGAATCATCGAGTTTTTGAACGCAAGTTGCGCCCAAAGCCATTTGGC					
M. humilis	TTGCAGAATCCCGCGAATCATCGAGTTTTTGAACGCAAGTTGCGCCCAAAGCCATTTGGC					
M. rivas-martinezii	TTGCAGAATCCCGCGAATCATCGAGTTTTTGAACGCAAGTTGCGCCCAAAGCCATTTGGC					
M. faya	TTGCAGAATCCCGCGAATCATCGAGTTTTTGAACGCAAGTTGCGCCCAAAGCCATTTGGC					
M. carolinensis	TTGCAGAATCCCGCGAATCATCGAGTTTTTGAACGCAAGTTGCGCCCAAAGCCATTTGGC					
M. californica	TTGCAGAATCCCGCGAATCATCGAGTTTTTGAACGCAAGTTGCGCCCAAAGCCGTTTGGC					
M. inodora	TTGCAGAATCCCGCGAATCATCGAGTTTTTGAACGCAAGTTGCGCCCAAAGCCGTTTGGC					
M. cerifera (USA)	TTGCAGAATCCCGCGAATCATCGAGTTTTTGAACGCAAGTTGCGCCCAAAGCCATTTGGC					
M. cerifera (Belize)	TTGCAGAATCCCGCGAATCATCGAGTTTTTGAACGCAAGTTGCGCCCAAAGCCATTTGGC					
M. punctata	TTGCAGAATCCCGCGAATCATCGAGTTTTTGAACGCAAGTTGCGCCCAAAGCCATTTGGC					
M. pavonis	TTGCAGAATCCCGCGAATCATCGAGTTTTTGAACGCAAGTTGCGCCCAAAGCCATTTGGC					
M. parvifolia	TTGCAGAATCCCGCGAATCATCGAGTTTTTGAACGCAAGTTGCGCCCAAAGCCATTTGGC					
M. pubescens	TTGCAGAATCCCGCGAATCATCGAGTTTTTGAACGCAAGTTGCGCCCAAAGCCATTTGGC					
M. nana	TTGCAGAATCCCGCGAATCATCGAGTTTTTGAACGCAAGTTGCGCCCAAAGCCGTTTGGC					
M. javanica	TTGCAGAATCCCGCGAATCATCGAGTTTTTGAACGCAAGTTGCGCCCAAAGCCGTTTGGC					
M. rubra (China)	TTGCAGAATCCCGCGAATCATCGAGTTTTTGAACGCAAGTTGCGCCCAAAGCCGTTTGGC					
M. rubra (Japan)	TTGCAGAATCCCGCGAATCATCGAGTTTTTGAACGCAAGTTGCGCCCAAAGCCGTTTGGC					
M. rubra (Taiwan)	TTGCAGAATCCCGCGAATCATCGAGTTTTTGAACGCAAGTTGCGCCCAAAGCCGTTTGGC					
M. adenophera (China)	TTGCAGAATCCCGCGAATCATCGAGTTTTTGAACGCAAGTTGCGCCCAAAGCCGTTTGGC					
M. adenophera (Taiwan)	TTGCAGAATCCCGCGAATCATCGAGTTTTTGAACGCAAGTTGCGCCCAAAGCCGTTTGGC					
M. esculenta	TTGCAGAATCCCGCGAATCATCGAGTTTTTGAACGCAAGTTGCGCCCAAAGCCGTTTGGC					
M. gale (Japan)	TTGCAGAATCCCGCGAATCATCGAGTTTTTGAACGCAAGTTGCGCCCAAAGCCGTTTGGC					
M. gale (UK)	TTGCAGAATCCCGCGAATCATCGAGTTTTTGAACGCAAGTTGCGCCCAAAGCCGTTTGGC					
M. gale var. tomentosa	TTGCAGAATCCCGCGAATCATCGAGTTTTTGAACGCAAGTTGCGCCCAAAGCCGTTTGGC					
M. hartwegii	TTGCAGAATCCCGCGAATCATCGAGTTTTTGAACGCAAGTTGCGCCCAAAGCCGTTTGGC					
C. peregrina	TTGCAGAATCCCGCGAATCATCGAGTTTTTGAACGCAAGTTGCGCCCAAAGCCGTTTGGC					
C. monticola	TTGCAGAATCCCGCGAATCATCGAGTCTTTGAACGCAAGTTGCGCCCAAAGCCGTTTGGC					
J. nigra	TTGCAGAATCCCGCGAATCATCGAGTCTTTGAACGCAAGTTGCGCCCAAAGCCATTCGGC					
J. cinerea	TTGCAGAATCCCGCGAATCATCGAGTCTTTGAACGCAAGTTGCGCCCAAAGCCATTCGGC					
E. roxburghiana	TTGCAGAATCCCGCGAATCATCGAGTCTTTGAACGCAAGTTGCGCCCAAAGCCATTCGGT					
R. chiliantha	TTGCAGAATCCCGCGAATCATCGAGTCTTTGAACGCAAGTTGCGCCCAAAGCCATTCGGC					

	1	2	3	4	5	6
	1234567890123456789012345678901234567890123456789012345678901234567890					
<i>M. spathulata</i>	CGAGGGCACGTCTGCC	TGGGTGTCACGCATCGTTGCC	CCCAACCCCAAAACACCTCGCAAG			
<i>M. pilulifera</i>	CGAGGGCACGTCTGCC	TGGGTGTCACGCATCGTTGCC	CCCAACCCC-AAACACCTCGCAAG			
<i>M. integra</i>	CGAGGGCACGTCTGCC	TGGGTGTCACGCATCGTTGCC	CCCAACCCC-AAACACCTCGCAAG			
<i>M. cordifolia</i>	CGAGGGCACGTCTGCC	TGGGTGTCACGCATCGTTGCC	CCCAACCCC-AAACACCTCGCAAG			
<i>M. kraussiana</i>	CGAGGGCACGTCTGCC	TGGGTGTCACGCATCGTTGCC	CCCAACCCC-AAACACCTCGCAAG			
<i>M. diversifolia</i>	CGAGGGCACGTCTGCC	TGGGTGTCACGCATCGTTGCC	CCCAACCCC-AAACACCTCGCAAG			
<i>M. serrata</i>	CGAGGGCACGTCTGCC	TGGGTGTCACGCATCGTTGCC	CCCAACCCC-AAACACCTCGCAAG			
<i>M. salicifolia</i>	CGAGGGCACGTCTGCC	TGGGTGTCACGCATCGTTGCC	CCCAACCCC-AAACACCTCGCAAG			
<i>M. brevifolia</i>	CGAGGGCACGTCTGCC	TGGGTGTCACGCATCGTTGCC	CCCAACCCC-AAACACCTCGCAAG			
<i>M. quercifolia</i>	CGAGGGCACGTCTGCC	TGGGTGTCACGCATCGTTGCC	CCCAACCCC-AAACACCTCGCAAG			
<i>M. humilis</i>	CGAGGGCACGTCTGCC	TGGGTGTCACGCATCGTTGCC	CCCAACCCC-AAACACCTCGCAAG			
<i>M. rivas-martinezii</i>	CGAGGGCACGTCTGCC	TGGGTGTCACGCATCGTTGCC	CCCAACCCC-AAACACCTCGCAAG			
<i>M. faya</i>	CGAGGGCACGTCTGCC	TGGGTGTCACGCATCGTTGCC	CCCAACCCC-AAACACCTCGCAAG			
<i>M. carolinensis</i>	CGAGGGCACGTCTGCC	TGGGTGTCACGCATCGTTGCC	CCCAACCCC-AAACACCTCGCAAG			
<i>M. californica</i>	CGAGGGCACGTCTGCC	TGGGTGTCACGCATCGTTGCC	CCCAACCCC-AAACACCTCGCAAG			
<i>M. inodora</i>	CGAGGGCACGTCTGCC	TGGGTGTCACGCATCGTTGCC	CCCAACCCC-AAACACCTCGCAAG			
<i>M. cerifera (USA)</i>	CGAGGGCACGTCTGCC	TGGGTGTCACGCATCGTTGCC	CCCAACCCC-AAACACCTCGCAAG			
<i>M. cerifera (Belize)</i>	CGAGGGCACGTCTGCC	TGGGTGTCACGCATCGTTGCC	CCCAACCCC-AAACACCTCGCAAG			
<i>M. punctata</i>	CGAGGGCACGTCTGCC	TGGGTGTCACGCATCGTTGCC	CCCAACCCC-AAACACCTCGCAAG			
<i>M. pavonis</i>	CGAGGGCACGTCTGCC	TGGGTGTCACGCATCGTTGCC	CCCAACCCC-AAACACCTCGCAAG			
<i>M. parvifolia</i>	CGAGGGCACGTCTGCC	TGGGTGTCACGCATCGTTGCC	CCCAACCCC-AAACACCTCGCAAG			
<i>M. pubescens</i>	CGAGGGCACGTCTGCC	TGGGTGTCACGCATCGTTGCC	CCCAACCCC-AAACACCTCGCAAG			
<i>M. nana</i>	CGAGGGCACGTCTGCC	TGGGTGTCACGCATCGTTGCC	CCCAACCCC-AAACACCTCGCAAG			
<i>M. javanica</i>	CGAGGGCACGTCTGCC	TGGGTGTCACGCATCGTTGCC	CCCAACCCC-AAACACCTCGCAAG			
<i>M. rubra (China)</i>	CGAGGGCACGTCTGCC	TGGGTGTCACGCATCGTTGCC	CCCAACCCC-AAACACCTCGCAAG			
<i>M. rubra (Japan)</i>	CGAGGGCACGTCTGCC	TGGGTGTCACGCATCGTTGCC	CCCAACCCC-AAACACCTCGCAAG			
<i>M. rubra (Taiwan)</i>	CGAGGGCACGTCTGCC	TGGGTGTCACGCATCGTTGCC	CCCAACCCC-AAACACCTCGCAAG			
<i>M. adenophera (China)</i>	CGAGGGCACGTCTGCC	TGGGTGTCACGCATCGTTGCC	CCCAACCCC-AAACACCTCGCAAG			
<i>M. adenophera (Taiwan)</i>	CGAGGGCACGTCTGCC	TGGGTGTCACGCATCGTTGCC	CCCAACCCC-AAACACCTCGCAAG			
<i>M. esculenta</i>	CGAGGGCACGTCTGCC	TGGGTGTCACGCATCGTTGCC	CCCAACCCC-AAACACCTCGCAAG			
<i>M. gale (Japan)</i>	CGAGGGCACGTCTGCC	TGGGTGTCACGCATCGTTGCC	CCCAACCCC-AAACACCTCGCAAG			
<i>M. gale (UK)</i>	CGAGGGCACGTCTGCC	TGGGTGTCACGCATCGTTGCC	CCCAACCCC-AAACACCTCGCAAG			
<i>M. gale var. tomentosa</i>	CGAGGGCACGTCTGCC	TGGGTGTCACGCATCGTTGCC	CCCAACCCC-AAACACCTCGCAAG			
<i>M. hartwegii</i>	CGAGGGCACGTCTGCC	TGGGTGTCACGCATCGTTGCC	CCCAACCCC-AAACACCTCGCAAG			
<i>C. peregrina</i>	CGAGGGCACGTCTGCC	TGGGTGTCACGCATCGTTGCC	CCCAACCCC-AAACACCTCGCAAG			
<i>C. monticola</i>	CGAGGGCACGTCTGCC	TGGGTGTCACGCATCGTTGCC	CCCAACCCC-AA-CGCCTCGCAAG			
<i>J. nigra</i>	CGAGGGCACGTCTGCC	TGGGTGTCACGCATCGTTGCC	CCCAACCCC-AAACACTTCTTACG			
<i>J. cinerea</i>	CGAGG-CACGTCTGCC	TGGGTGTCACGCATCGTTGCC	CCCAACCCC-AGACACTTCTCATG			
<i>E. roxburghiana</i>	CGAGGGCACGTCTGCC	TGGGTGTCACGCATCGTTGCC	CCCAACCCC-ATCACCT-CTCAG			
<i>R. chiliantha</i>	CGAGGGCACGTCTGCC	TGGGTGTCACGCATCGTTGCC	CCCAACCCC--ACCGCATCCCAAT			

	7	8	9	4	0	1	2
	123456789012345678901234567890123456789012345678901234567890						
M. spathulata	AGGGAGTAC1	-GGGGAATA1	-T-CGGGGCGGACATTGGCC	TCCC	GTGAGCCAGTTCTCGC		
M. pilulifera	AGGGAGTTC1	-GGGGAATA1	-T-CGGGGCGGACATTGGCC	TCCC	GTGAGCCAGTTCTCGC		
M. integra	AGGGAGTTC1	-GGGGAATA1	-T-CGGGGCGGACATTGGCC	TCCC	GTGAGCCAGTTCTCGC		
M. cordifolia	AGGGAGTTC1	-GGGGAATA1	-T-CGGGGCGGACATTGGCC	TCCC	GTGAGCCAGTTCTCGC		
M. kraussiana	AGGGAGTTC1	-GGGGAATA1	-T-CGGGGCGGACATTGGCC	TCCC	GTGAGCCAGTTCTCGC		
M. diversifolia	AGGGAGTTC1	-GGGGAATA1	-T-CGGGGCGGACATTGGCC	TCCC	GTGAGCCAGTTCTCGC		
M. serrata	AGGGAGTTC1	-GGGGAATA1	-T-CGGGGCGGACATTGGCC	TCCC	GTGAGCCAATTCTCGC		
M. salicifolia	AGGGAGTTC1	-GGGGAATA1	-T-CGGGGCGGACATTGGCC	TCCC	GTGAGCCAGTTCTCGC		
M. brevifolia	AGGGAGTTC1	-GGGGAATA1	-T-CGGGGCGGACATTGGCC	TCCC	GTGAGCCAGTTCTCGC		
M. quercifolia	AGGGAGTTC1	-GGGGAATA1	-T-CGGGGCGGACATTGGCC	TCCC	GTGAGCCAGTTCTCGC		
M. humilis	AGGGAGTTC1	-GGGGAATA1	-T-CGGGGCGGACATTGGCC	TCCC	GTGAGCCAGTTCTCGC		
M. rivas-martinezii	AGGGAGTTC1	-GGGGACTA1	-T-CGGGGCGGACATTGGCC	TCCC	GTGAGCTAGTTCTCGC		
M. faya	AGGGAGTTC1	-GGGGACTA1	-T-CGGGGCGGACATTGGCC	TCCC	GTGAGCTAGTTCTCGC		
M. carolinensis	AGGGAGTTT1	-GGGGACTA1	-T-CGGGGCGGACATTGGCC	TCCC	GTGAGCCAGTTCTCGC		
M. californica	AGGGAGTTC1	-GGGGACTA1	-T-GGGGGCGGACATTGGCC	TCCC	GTGAGCTAGTTCTCGC		
M. inodora	AGGGAGTTC1	-GGGGACTA1	-T-GGGGGCGGACATTGGCC	TCCC	GTGAGCTAGTTCTCGC		
M. cerifera (USA)	AGGGAGTTT1	-GGGGACTA1	-T-CGGGGCGGACATTGGCC	TCCC	GTGAGCCAGTTCTCGC		
M. cerifera (Belize)	AGGGAGTTC1	-GGGGACTA1	-T-CGGGGCGGACATTGGCC	TCCC	GTGAGCCAGTTCTCGC		
M. punctata	AGGGAGTTC1	-GGGGACTA1	-T-CGGGGCGGACATTGGCC	TCCC	GTGAGCTAGTTCTCGC		
M. pavonis	AGGGAGTTC1	-GGGGGCTA1	-T-CGGGGCGGACATTGGCC	TCCC	GTGAGCTAGTTCTCGC		
M. parvifolia	AGGGAGTTC1	-GGGGACTA1	-T-CGGGGCGGACATTGGCC	TCCC	GTGAGCTAGTTCTCGC		
M. pubescens	AGGGAGTTC1	-GGGGACTA1	-T-CGGGGCGGACATTGGCC	TCCC	GTGAGCTAGTTCTCGC		
M. nana	AGGGATTTT1	-GGGGACTA1	-T-CGGGGCGGACATTGGCC	TCCC	GTGAGCTAGTTCTCGC		
M. javanica	AGGGAGTTC1	-AGGGACTA1	-T-CGGGGCGGACATTGGCC	TCCC	GTGAGCTAGATCTCGC		
M. rubra (China)	AGGGATTTT1	-GGGGACTA1	-T-CGGGGCGGACATTGGCC	TCCC	GTGAGCTAGTTCTCGC		
M. rubra (Japan)	AGGGATTTT1	-GGGGACTA1	-T-CGGGGCGGACATTGGCC	TCCC	GTGAGCTAGTTCTCGC		
M. rubra (Taiwan)	AGGGATTTT1	-GGGGACTA1	-T-CGGGGCGGACATTGGCC	TCCC	GTGAGCTAGTTCTCGC		
M. adenophera (China)	AGGGATTTT1	-GGGGACTA1	-T-CGGGGCGGACATTGGCC	TCCC	GTGAGCTAGTTCTCGC		
M. adenophera (Taiwan)	AGGGATTTT1	-GGG-ACTA1	-T-CGGGGCGGACATTGGCC	TCCC	GTGAGCTAGTTCTCGC		
M. esculenta	AGGGATTTT1	-GGGGACTA1	-T-CGGGGCGGACATTGGCC	TCCC	GTGAGCTAGTTCTCGC		
M. gale (Japan)	AGGGAGTTT1	-GGTGACTA1	-T-CGGGGCGGACATTGGCC	TCCC	GTGAGGTAGTTCTCGC		
M. gale (UK)	AGGGAGTTT1	-GGGGACTA1	-T-CGGGGCGGACATTGGCC	TCCC	GTGAGGTAGTTCTCGC		
M. gale var. tomentosa	AGGGAGTTT1	-GGGGACTA1	-T-CGGGGCGGACATTGGCC	TCCC	GTGAGGTAGTTCTCGC		
M. hartwegii	AGGGAGTTT1	-GGGGACTA1	-T-CGGGGCGGACATTGGCC	TCCC	GTGAGGTAGTTCTCGC		
C. peregrina	AGGGAGTTT0	CGGGGACTA0	AT-CGGGGCGGACATTGGCC	TCCC	GTGAGCTAGTTCTCGC		
C. monticola	AGGTATGCT0	TGGGACCC0	TT--GGGGCGGACATTGGCC	TCCC	GTGCGCTATTGCTCGC		
J. nigra	CTGTGC	-----GGGG	-----TGCGGGGAAGACATTGGCC	TCCC	GTGCGCTTKTGCTCGC		
J. cinerea	ATTTGT	-----GGGG	-----TGCGGGGACAGACATTGGCC	TCCC	GTGTGCTTCTGCTCGC		
E. roxburghiana	CGGCAT	-----GGGG	-----TGCGGGGACAGACATTGGCC	TCCC	GTGCGCTTTCGCTCGC		
R. chiliantha	GGATGC	-----GGGCGC	--TTGTTGGGCGGACATTGGCC	TCCC	GTGCGCTGTAGCTCGC		

	3	4	5	6	7	8
M. spathulata	123456789012345678901234567890123456789012345678901234567890					
M. pilulifera	GGTTAGCCTAAATACGAGTCCTCGGCGACGAGCGCCACGACAATCGGTGGTTGATAAA0G					
M. integra	GGTTAGCCTAAATACGAGTCCTCGGCGACGAGCGCCACGACAATCGGTGGTTGATAAA0G					
M. cordifolia	GGTTAGCCTAAATACGAGTCCTCGGCGACGAGCGCCACGACAATCGGTGGTTGATAAA0G					
M. kraussiana	GGTTAGCCTAAATACGAGTCCTCGGCGACGAGCGCCACGACAATCGGTGGTTGATAAA0G					
M. diversifolia	GGTTAGCCTANATACGAGTCCTCGGCGACGAGCGCCACGACAATCGGTGGTTGACTAA0G					
M. serrata	GGTTAGCCTAAATACGAGTCCTCGGCGACGAGCGCCACGACAATCGGTGGTTGATAAA0G					
M. salicifolia	GGTTAGCCTAAATACGAGTCCTCGGCGACGAGCGCCACGACAATCGGTGGTTGATAAA0G					
M. brevifolia	GGTTAGCCTAAATACGAGTCCTCGGCGACGAGCGCCACGACAATCGGTGGTTGATAAA0G					
M. quercifolia	GGTTAGCCTAAATACGAGTCCTCGGCGACGAGCGCCACGACAATCGGTGGTTGATAAA0G					
M. humilis	GGTTAGCCTAAATACGAGTCCTCGGCGACGAGCGCCACGACAATCGGTGGTTGATAAA0G					
M. rivas-martinezii	GGTTAGCCTAAATACGAGTCCTCGGCGACGAGCGCCACGACAATCGGTGGTTGACAAA0G					
M. faya	GGTTAGCCTAAATACGAGTCCTCGGCGACGAGCGCCACGACAATCGGTGGTTGACAAA0G					
M. carolinensis	GGTTAGCCTAAATACGAGTCCTCGGCGACGAGCGCCACGACAATCGGTGGTTGATAAA0G					
M. californica	GGTTAGCCTAAATACGAGTCCTCGGCGACGAGCGCCATGACAATCGGTGGTTGATAAA0G					
M. inodora	GGTTAGCCTAAATACGAGTCCTCGGCGACGAGCGCCACGACAATCGGTGGTTGATAAA0G					
M. cerifera (USA)	GGTTAGCCTAAATACGAGTCCTCGGCGACGAGCGCCACGACAATCGGTGGTTGATAAA0G					
M. cerifera (Belize)	GGTTAGCCTAAATACGAGTCCTCGGCGACGAGCGCCACGACAATCGGTGGTTGATAAA0G					
M. punctata	GGTTAGCCTAAATACGAGTCCTCGGCGACGAGCGCCACGACAATCGGTGGTTGATAAA0G					
M. pavonis	GGTTAGCCTAAATACGATTCTCGGCGACGAGCGCCACGACAATCGGTGGTTGATAAA0G					
M. parvifolia	GGTTAGCCTAAATACGATTCTCGGCGACGAGCGCCACGACAATCGGTGGTTGATAAA0G					
M. pubescens	GGTTAGCCTAAATACGATTCTCGGCGATGAGCGCCACGACAATCGGTGGTTGATAAA0G					
M. nana	GGTTAGCCTAAATACGAGTCCTCGGCGACGAGCGCCACGACAATCGGTGGTTGATAAA0G					
M. javanica	GGTTAGCCTAAATACGAGTACTCGGCGACGAGCGCCACAACAATCGGTGGTTGATTAA0G					
M. rubra (China)	GGTTAGCCTAAATACGAGTCCTCGGCGACGAGCGCCACGACAATCGGTGGTTGATAAA0G					
M. rubra (Japan)	GGTTAGCCTAAATACGAGTCCTCGGCGACGAGCGCCACGACAATCGGTGGTTGATAAA0G					
M. rubra (Taiwan)	GGTTAGCCTAAATACGAGTCCTCGGCGACGAGCGCCACGACAATCGGTGGTTGATAAA0G					
M. adenophera (China)	GGTTAGCCTAAATACGAGTCCTCGGCGACGAGCGCCACGACAATCGGTGGTTGATAAA0G					
M. adenophera (Taiwan)	GGTTAGCCTAAATTCGAGTCCTCGGCGACGAGCGCCACGACAATCGGCGGTTGATAAA0G					
M. esculenta	GGTTAGCCTAAATACGAGTCCTCGGCGACGAGCGCCACGACAATCGGTGGTTGATAAA0G					
M. gale (Japan)	GGTTAGCCTAAATACGAGTCCTCGGCGACGAGCGCCACGACAATCGGTGGTTGATAAA0G					
M. gale (UK)	GGTTAGCCTAAATACGAGTCCTCGGCGACGAGCGCCACAACAATCGGTGGTTGATAAA0G					
M. gale var. tomentosa	GGTTAGCCTAAATACGAGTCCTCGGCGACGAGCGCCACGACAATCGGTGGTTGATAAA0G					
M. hartwegii	GGTTAGCCTAAATACGAGTCCTCGGCGACGAGCGCCACAACAATCGGTGGTTGATAAA0G					
C. peregrina	GGTTAGCCTAAATACGAGTCCTCGGCGACGAGCGCCACGACAATCGGTGGTTGATAAA0G					
C. monticola	GGTTAGCCTAAACATGAGTCCTCGGCGATGAACGCCACGACAATCGGTGGTTGTCAAG1 -					
J. nigra	GGTTAGCCTAAAAGTGAGTCCTAGGCGACGAGCGCCACGACAATCGGTGGTTGAGAAA1 -					
J. cinerea	GGTTAGCCTAAAAGCGAGTCCTGGGCGACGAGCGCCACGACAATCGGTGGTTGAGAAA1 -					
E. roxburghiana	GGTTAGCCTAAAACGAGTCCTAGGCGGCGAGCGCCACGACAATCGGTGGTTGTCAAG0A					
R. chiliantha	GGTTAGCCTAAAAGTGAGTCTTAGGCGACGAGCGCCACGACAATCGGTGGTCGAAAAA0A					

[trnL-F starts]*

5
9 0 1 2 3 4
123456789012345678901234567890123456789012345678901234567890
M. spathulata CCCTCGTTTTCCCGTCGTGCGTGCCTCGTCTCCCTATGCGTTCTCTGTGA-CCAAATTCAG
M. pilulifera CCCTCGTTTTCCCGTCGTGCGTGCCTCGTCTCCCTATGCGTTCTCTGTGA-CC?????????
M. integra CCCTCGTTTTCCCGTCGTGCGTGCCTCGTCTCCCTATGCGTTCTCTGTGA-CCAAATTCAG
M. cordifolia CCCTCGTTTTCCCGTCGTGCGTGCCTCGTCTCCCTATGCGTTCTCTGTGA-CCAAATTCAG
M. kraussiana CCCTCGTTTTCCCGTCGTGCGTGCCTCGTCTCCCTATGCGTTCTCTGTGA-CCAAATTCAG
M. diversifolia CCCTCGTTTTCCCGTCG??AAATTCAG
M. serrata CCCTCGTTTTCCCGTCGTGCGTGCCTCGTCTCCCTATGCGTTCTCTGTGA-CCAAATTCAG
M. salicifolia CCCTCGTTTTCCCGTCGTGCGTGCCTCGTCTCCCTATGCGTTCTCTGTGA-CCAAATTCAG
M. brevifolia CCCTCGTTTTCCCGTCGTGCGTGCCTCGTCTCCCTATGCGTTCTCTGTGA-CCAAATTCAG
M. quercifolia CCCTCGTTTTCCCGTCGTGCGAGCCTCGTCTCCCTATGCGTTCTCTGTGATCCAAATTCAG
M. humilis CCCTCGTTTTCCCGTCGTGCGTGCCTCGTCTCCCTATGCGTTCTCTGTGA-CCAAATTCAG
M. rivas-martinezii CCCTCGTTTTCCCGTCGTGGGTGCGTGCCTCGTCTCCATATGCGTTCTCTGTGA-CCAAATTCAG
M. faya CCCTCGTTTTCCCGTCGTGGGTGCGTGCCTCGTCTCCATATGCGTTCTCTGTGA-CCAAATTCAG
M. carolinensis CCCTCGTTTTCCCGTCGTGCGTGCCTCGTCTCCCTATGCGTTCTCTGTGA-CCAAATTCAG
M. californica CCCTCGTTTTCCCGTCGTGCGTGCCTCGTCTCCCTA????????????????????AAATTCAG
M. inodora CCCTCGTTTTCCCGTCGTGCGTGCCTCGTCTCCCTACGTGTTCTCTGTGA-CCAAATTCAG
M. cerifera (USA) CCCTCGTTTTCCCGTCGTGCGTGCCTCGTCTCCCTATGCGTTCTCTGTGA???AAATTCAG
M. cerifera (Belize) CCCTCGTTTTCCCGTCGTGCGTGCCTCGTCTCCCTATGCGTTCTCTGTGA-CCAAATTCAG
M. punctata CCCTCGTTTTCCCGTCGTGCGTGCCTCGTCTCCCTATGCGTCTCTGTGA-CC?????CAG
M. pavonis CCCTCGTTTTCCCGTCGTGCGTGCCTCGTCTCCCTATGTTGTTCTCTGTGA-CCAAATTCAG
M. parvifolia CCCTCGTTTTCCCGTCGTGCGTGCCTCGTCTCCCTATGTTGTTCTCTGTGA-CC?????????
M. pubescens CCCTCGTTTTCCCGTCGTGCGTGCCTCGTCTCCCTATGTTGTTCTCTGTGA-CCAAATTCAG
M. nana CCCTCGTTTTCCCGTCGTGCGTGCCTCGTCTCCCTATGTTGCGTCTGTGA-CCAAATTCAG
M. javanica CCCTCGTTTTCCCGTCGTGCGTGCCTCGTCTCCCTATGTTGCGTCTGTGA-CCAAATTCAG
M. rubra (China) CCCTCGTTTTCCCGTCGTGCGTGCCTCGTCTCCCTATGTTGCGTCTGTGA-CCAAATTCAG
M. rubra (Japan) CCCTCGTTTTCCCGTCGTGCGTGCCTCGTCTCCCTATGTTGCGTCTGTGA-CC???TTCAG
M. rubra (Taiwan) CCCTCGTTTTCCCGTCGTGCGTGCCTCGTCTCCCTATGTTGCGTCTGTGA-CCAAATTCAG
M. adenopfera (China) CCCTCGTTTTCCCGTCGTGCGTGCCTCGTCTCCCTATGTTGCGTCTGTGA-CCAAATTCAG
M. adenopfera (Taiwan) CCCTCGTTTTCCCGTCGTGCGTGCCTCGTCTCCCTATGTTGCGTCTGTGA-CCAAATTCAG
M. esculenta CCCTCGTTTTCCCGTCGTGCGTGCCTCGTCTCCCTATGTTGCGTCTGTGA-CCAAATTCAG
M. gale (Japan) CCCTCGTTTTCCAGT??AAATTCAG
M. gale (UK) CCCTCGTTTTCCAGTCGTGCGCGCCTCATCGCCCTAAGTGTGCTCCGTGATCC???TTCAG
M. gale var. tomentosa CCCTCGTTTTCCAGTCGTGCGCGCCTCGTGCCTACGTGTGCTCTGTGA-CCAAATTCAG
M. hartwegii CCCTCGTTTTCCAGTCGTGCGCGCCTCGTGCCTACGTGTGCTCTGTGA-CCAAATTCAG
C. peregrina CCCTCGTTTTCCCGTCGTGCGCGCCTTGTGCGCCTATGTTGCGTCCGTGA-CCAAATTCAG
C. monticola CCCTCGTGTCCCGTCGTGAGCGTGCCTCGTCTATTTTGTGCTCTTTGA-CCAAATTCAG
J. nigra CCCTCGTGACCCGTCGTGTGTGCGCCGTCGCTGTGAAGGTGCTCCTCGA-CC?????????
J. cinerea CCCTCGTGACCCGTCGTGTGTTGCGCCGTCGCTGTGAAGGTGCTCCTAGA-CC?????????
E. roxburghiana CCCTCGTGACCCGTCGTGCGTGCCTCGTGCCTGGAAGGCGCTCCTCGG-CC?????????
R. chiliantha CCCTCGTTTTCCCGTCGTGTGTGTTCCCGTCGCTCATTGTTGCTCTGCGA-CC?????????

	1	2	3	4	5	6
M. spathulata	123456789012345678901234567890123456789012345678901234567890	AA-GGGTTCATAAAGCGAGAATCAAAAAGGATAGGTGCAGAGACTCAATGGAAGTTGTTC				
M. pilulifera	AA-GGGTTCATAAAGCGAGAATCAAAAAGGATAGGTGCAGAGACTCAATGGAAGTTGTTC					
M. integra	AA-GGGTTCATAAAGCGAGAATCAAAAAGGATAGGTGCAGAGACTCAATGGAAGTTGTTC					
M. cordifolia	AA-GGGTTCATAAAGCGAGAATCAAAAAGGATAGGTGCAGAGACTCAATGGAAGTTGTTC					
M. kraussiana	AA-GGGTTCATAAAGCGAGAATCAAAAAGGATAGGTGCAGAGACTCAATGGAAGTTGTTC					
M. diversifolia	AA-GGGTTCATAAAGCGAGAATCAAAAAGGATAGGTGCAGAGACTCAATGGAAGTTGTTC					
M. serrata	AA-GGGTTCATAAAGCGAGAATCAAAAAGGATAGGTGCAGAGACTCAATGGAAGTTGTTC					
M. salicifolia	AA-GGGTTCATAAAGCGAGAATCAAAAAGGATAGGTGCAGAGACTCAATGGAAGTTGTTC					
M. brevifolia	AA-GGGTTCATAAAGCGAGAATCAAAAAGGATAGGTGCAGAGACTCAATGGAAGTTGTTC					
M. quercifolia	AA-GGGTTCATAAAGCGAGAATCAAAAAGGATAGGTGCAGAGACTCAATGGAAGTTGTTC					
M. humilis	AA-GGGTTCATAAAGCGAGAATCAAAAAGGATAGGTGCAGAGACTCAATGGAAGTTGTTC					
M. rivas-martinezii	AA-GGGTTCATAAAGCGAGAATCAAAAAGGATAGGTGCAGAGACTCAATGGAAGTTGTTC					
M. faya	AA-GGGTTCATAAAGCGAGAATCAAAAAGGATAGGTGCAGAGACTCAATGGAAGTTGTTC					
M. carolinensis	AA-GGGTTCATAAAGCGAGAATCAAAAAGGATAGGTGCAGAGACTCAATGGAAGTTGTTC					
M. californica	AA-GGGTTCATAAAGCGAGAATCAAAAAGGATAGGTGCAGAGACTCAATGGAAGTTGTTC					
M. inodora	AA-GGGTTCATAAAGCGAGAATCAAAAAGGATAGGTGCAGAGACTCAATGGAAGTTGTTC					
M. cerifera (USA)	AA-GGGTTCATAAAGCGAGAATCAAAAAGGATAGGTGCAGAGACTCAATGGAAGTTGTTC					
M. cerifera (Belize)	AA-GGGTTCATAAAGCGAGAATCAAAAAGGATAGGTGCAGAGACTCAATGGAAGTTGTTC					
M. punctata	AA-GGGTTCATAAAGCGAGAATCAAAAAGGATAGGTGCAGAGACTCAATGGAAGTTGTTC					
M. pavonis	AA-GGGTTCATAAAGCGAGAATCAAAAAGGATAGGTGCAGAGACTCAATGGAAGTTGTTC					
M. parvifolia	AA-GGGTTCATAAAGCGAGAATCAAAAAGGATAGGTGCAGAGACTCAATGGAAGT - GTTC					
M. pubescens	AA-GGGTTCATAAAGCGAGAATCAAAAAGGATAGGTGCAGAGACTCAATGGAAGTTGTTC					
M. nana	AA-GGGTTCATAAAGCGAGAATCAAAAAGGATAGGTGCAGAGACTCAATGGAAGTTGTTC					
M. javanica	AA-GGGTTCATAAAGCGAGAATCAAAAAGGATAGGTGCAGAGACTCAATGGAAGTTGTTC					
M. rubra (China)	AA-GGGTTCATAAAGCGAGAATCAAAAAGGATAGGTGCAGAGACTCAATGGAAGTTGTTC					
M. rubra (Japan)	AA-GGGTTCATAAAGCGAGAATCAAAAAGGATAGGTGCAGAGACTCAATGGAAGTTGTTC					
M. rubra (Taiwan)	AA-GGGTTCATAAAGCGAGAATCAAAAAGGATAGGTGCAGAGACTCAATGGAAGTTGTTC					
M. adenopfera (China)	AA-GGGTTCATAAAGCGAGAATCAAAAAGGATAGGTGCAGAGACTCAATGGAAGTTGTTC					
M. adenopfera (Taiwan)	AA-GGGTTCATAAAGCGAGAATCAAAAAGGATAGGTGCAGAGACTCAATGGAAGTTGTTC					
M. esculenta	AA-GGGTTCATAAAGCGAGAATCAAAAAGGATAGGTGCAGAGACTCAATGGAAGTTGTTC					
M. gale (Japan)	AA-GGGTTCATAAAGCGAGAATCAAAAAGGATAGGTGCAGAGACTCAATGGAAGTTGTTC					
M. gale (UK)	AA-GGGTTCATAAAGCGAGAATCAAAAAGGATAGGTGCAGAGACTCAATGGAAGTTGTTC					
M. gale var. tomentosa	AA-GGGTTCATAAAGCGAGAATCAAAAAGGATAGGTGCAGAGACTCAATGGAAGTTGTTC					
M. hartwegii	AA-GGGTTCATAAAGCGAGAATCAAAAAGGATAGGTGCAGAGACTCAATGGAAGTTGTTC					
C. peregrina	AA-GGGTTCATAAAGCGAGAATCAAAAAGGATAGGTGCAGAGACTCAATGGAAGTTGTTC					
C. monticola	TAAGGGTTCAGAAAGCGAGAATCAAAAAGGATAGGTGCAGAGACTCAATGGAAGTTGTTC					
J. nigra	??					
J. cinerea	??					
E. roxburghiana	??					
R. chiliantha	??					

	3	4	5	6	7	8
	123456789012345678901234567890123456789012345678901234567890					
M. spathulata	CTATCAAAACTACAGAAAGGATGAAGGATAAACCTATATACATACGTATACG-----TA					
M. pilulifera	CTATCAAAACTACAGAAAGGATGAAGGATAAACCTATATACATACGTATACG-----TA					
M. integra	CTATCAAAACTACAGAAAGGATGAAGGATAAACCTATATACATACGTATACGTATACGTA					
M. cordifolia	CTATCAAAACTACAGAAAGGATGAAGGATAAACCTATATACATACGTATACG-----TA					
M. kraussiana	CTATCAAAACTACAGAAAGGATGAAGGATAAACCTATATACATACGTATACG-----TA					
M. diversifolia	CTATCAAAACTACAGAAAGGATGAAGGATAAACCTATATACATACGTATACG-----TA					
M. serrata	CTATCAAAACTACAGAAAGGATGAAGGATAAACCTATATACATACGTATACG-----TA					
M. salicifolia	CTATCAAAACTACAGAAAGGATGAAGGATAAACCTATATACATACGTATACG-----TA					
M. brevifolia	CTATCAAAACTACAGAAAGGATGAAGGATAAACCTATATACATACGTATACG-----TA					
M. quercifolia	CTATCAAAACTACAGAAAGGATGAAGGATAAACCTATATACATACGTATACG-----TA					
M. humilis	CTATCAAAACTACAGAAAGGATGAAGGATAAACCTATATACATACGTATACG-----TA					
M. rivas-martinezii	CTATCAAAACTACAGAAAGGATGAAGGATAAACCTATATACATACGTATACG-----TA					
M. faya	CTATCAAAACTACAGAAAGGATGAAGGATAAACCTATATACATACGTATACG-----TA					
M. carolinensis	CTATCAAAACTACAGAAAGGATGAAGGATAAACCTATATACATACGTATACG-----TA					
M. californica	CTATCAAAACTACAGAAAGGATGAAGGATAAACCTATATACATACGTATACG-----TA					
M. inodora	CTATCAAAACTACAGAAAGGATGAAGGATAAACCTATATACATACGTATACG-----TA					
M. cerifera (USA)	CTATCAAAACTACAGAAAGGATGAAGGATAAACCTATATACATACGTATACG-----TA					
M. cerifera (Belize)	CTATCAAAACTACAGAAAGGATGAAGGATAAACCTATATACATACGTATACG-----TA					
M. punctata	CTATCAAAACTACAGAAAGGATGAAGGATAAACCTATATACATACGTATACG-----TA					
M. pavonis	CTATCAAAACTACAGAAAGGATGAAGGATAAACCTATATACATACGTATACG-----TA					
M. parvifolia	CTATCAAAACTACAGAAAGGATGAAGGATAAACCTATATACATACGTATACG-----TA					
M. pubescens	CTATCAAAACTACAGAAAGGATGAAGGATAAACCTATATACATACGTATACG-----TA					
M. nana	CTATCAAAACTACAGAAAGGATGAAGGATAAACCTATATACATACGTATACG-----TA					
M. javanica	CTATCAAAACTACAGAAAGGATGAAGGATAAACCTATATACATACGTATACG-----TA					
M. rubra (China)	CTATCAAAACTACAGAAAGGATGAAGGATAAACCTATATACATACGTATACG-----TA					
M. rubra (Japan)	CTATCAAAACTACAGAAAGGATGAAGGATAAACCTATATACATACGTATACG-----TA					
M. rubra (Taiwan)	CTATCAAAACTACAGAAAGGATGAAGGATAAACCTATATACATACGTATACG-----TA					
M. adenophera (China)	CTATCAAAACTACAGAAAGGATGAAGGATAAACCTATATACATACGTATACG-----TA					
M. adenophera (Taiwan)	CTATCAAAACTACAGAAAGGATGAAGGATAAACCTATATACATACGTATACG-----TA					
M. esculenta	CTATCAAAACTACAGAAAGGATGAAGGATAAACCTATATACATACGTATACG-----TA					
M. gale (Japan)	CTATCAAAACTACAGAAAGGATGAAGGATAAACCTATATACATACGTATACG-----TA					
M. gale (UK)	CTATCAAAACTACAGAAAGGATGAAGGATAAACCTATATACATACGTATACG-----TA					
M. gale var. tomentosa	CTATCAAAACTACAGAAAGGATGAAGGATAAACCTATATACATACGTATACG-----TA					
M. hartwegii	CTATCAAAACTACAGAAAGGATGAAGGATAAACCTATATACATACGTATACG-----TA					
C. peregrina	CTATCAAAACTACAGAAAGGATGAAGGATAAACCTATATACATACGTATACG-----TA					
C. monticola	CTATCAAAACTACAGAAAGGATGAAGGATAAACCTATATACATACGTATACG-----TA					
J. nigra	??					
J. cinerea	??					
E. roxburghiana	??					
R. chiliantha	??					

9 0 1 2 3 4

123456789012345678901234567890123456789012345678901234567890

M. spathulata CTGAAATACTATCCCAAC--TAATTAATAACGACCTGAATCTTTATTTCTTTTTTTCTAT

M. pilulifera CTGAAATACTATCCCAAC--TAATTAATAACGACCTGAATCTTTATTTCTTTTTTTCTAT

M. integra CTGAAATACTATCCCAAC--TAATTAATAACGACCTGAATCTTTATTTCTTTTTTTCTAT

M. cordifolia CTGAAATACTATCCCAAC--TAATTAATAACGACCTGAATCTTTATTTCTTTTTTTCTAT

M. kraussiana CTGAAATACTATCCCAAC--TAATTAATAACGACCTGAATCTTTATTTCTTTTTTTCTAT

M. diversifolia CTGAAATACTATCCCAAC--TAATTAATAACGACCTGAATCTTTATTTCTTTTTTTCTAT

M. serrata CTGAAATACTATCCCAAC--TAATTAATAACGACCTGAATCTTTATTTCTTTTTTTCTAT

M. salicifolia CTGAAATACTATCCCAAC--TAATTAATAACGACCTGAATCTTTATTTCTTTTTTTCTAT

M. brevifolia CTGAAATACTATCCCAAC--TAATTAATAACGACCTGAATCTTTATTTCTTTTTTTCTAT

M. quercifolia CTGAAATACTATCCCAAC--TAATTAATAACGACCTGAATCTTTATTTCTTTTTTTCTAT

M. humilis CTGAAATACTATCCCAAC--TAATTAATAACGACCTGAATCTTTATTTCTTTTTTTCTAT

M. rivas-martinezii CTGAAATACTATCCCAAC--TAATTAATAACGACCTGAATCTTTATTTCTTTTTTTCTAT

M. faya CTGAAATACTATCCCAAC--TAATTAATAACGACCTGAATCTTTATTTCTTTTTTTCTAT

M. carolinensis CTGAAATACTATCCCAAC--TAATTAATAACGACCTGAATCTTTATTTCTTTTTTTCTAT

M. californica CTGAAATACTATCCCAAC--TAATTAATAACGACCTGAATCTTTATTTCTTTTTTTCTAT

M. inodora CTGAAATACTATCCCAAC--TAATTAATAACGACCTGAATCTTTATTTCTTTTTTTCTAT

M. cerifera (USA) CTGAAATACTATCCCAAC--TAATTAATAACGACCTGAATCTTTATTTCTATTTTACTAT

M. cerifera (Belize) CTGAAATACTATCCCAAC--TAATTAATAACGACCTGAATCTTTATTTCTTTTTTTCTAT

M. punctata CTGAAATACTATCCCAAC--TAATTAATAACGACCTGAATCTTTATTTCTTTTTTTCTAT

M. pavonis CTGAAATACTATCCCAAC--TAATTAATAACGACCTGAATCTTTATTTCTTTTTTTCTAT

M. parvifolia CTGAAATACTATCCCAAC--TAATTAATAACGACCTGAATCTTTATTTCTTTTTTTCTAT

M. pubescens CTGAAATACTATCCCAAC--TAATTAATAACGACCTGAATCTTTATTTCTTTTTTTCTAT

M. nana CTGAAATACTATCCCAAC--TAATTAATAACGACCTGAATCTTTATTTCTTTTTTTCTAT

M. javanica CTGAAATACTATCCCAAC--TAATTAATAACGACCTGAATCTTTATTTCTTTTTTTCTAT

M. rubra (China) CTGAAATACTATCCCAAC--TAATTAATAACGACCTGAATCTTTATTTCTTTTTTTCTAT

M. rubra (Japan) CTGAAATACTATCCCAAC--TAATTAATAACGACCTGAATCTTTATTTCTTTTTTTCTAT

M. rubra (Taiwan) CTGAAATACTATCCCAAC--TAATTAATAACGACCTGAATCTTTATTTCTTTTTTTCTAT

M. adenopfera (China) CTGAAATACTATCCCAAC--TAATTAATAACGACCTGAATCTTTATTTCTTTTTTTCTAT

M. adenopfera (Taiwan) CTGAAATACTATCCCAAC--TAATTAATAACGACCTGAATCTTTATTTCTTTTTTTCTAT

M. esculenta CTGAAATACTATCCCAAC--TAATTAATAACGACCTGAATCTTTATTTCTTTTTTTCTAT

M. gale (Japan) CTGAAATACTATCCCAAC--TAATTAATAACGACCTGAATCTTTATTTCTTTTTTTCTAT

M. gale (UK) CTGAAATACTATCCCAAC--TAATTAATAACGACCTGAATCTTTATTTCTTTTTTTCTAT

M. gale var. tomentosa CTGAAATACTATCCCAAC--TAATTAATAACGACCTGAATCTTTATTTCTTTTTTTCTAT

M. hartwegii CTGAAATACTATCCCAAC--TAATTAATAACGACCTGAATCTTTATTTCTTTTTTTCTAT

C. peregrina CTGAAATACTATCCCAAC--TAATTAATAACGACCTGAATCTTTATTTCTTTTTTTCTAT

C. monticola CTGAAATACTATCCCAAC--TAATTAATAACGACCTGAATCTTTATTTCTTTTTTTCTAT

J. nigra ???

J. cinerea ???

E. roxburghiana ???

R. chiliantha ???

	1	2	3	4	5	6
M. spathulata	1234567890123456789012345678901234567890123456789012345678901234567890	GAATCGAATTT-----AATCAAATTATTTACTCCACATAGTCTGATAGATCTTTT				
M. pilulifera	GAATCGAATTT-----AATCAAATTATTTACTCCACATAGTCTGATAGATCTTTT					
M. integra	GAATCGAATTT-----AATCAAATTATTTACTCCACATAGTCTGATAGATCTTTT					
M. cordifolia	GAATCGAATTT-----AATCAAATTATTTACTCCACATAGTCTGATAGATCTTTT					
M. kraussiana	GAATCGAATTT-----AATCAAATTATTTACTCCACATAGTCTGATAGATCTTTT					
M. diversifolia	GAATCGAATTT-----AATCAAATTATTTACTCCACATAGTCTGATAGATCTTTT					
M. serrata	GAATCGAATTT-----AATCAAATTATTTACTCCACATAGTCTGATAGATCTTTT					
M. salicifolia	GAATCGAATTT-----AATCAAATTATTTACTCCACATAGTCTGATAGATCTTTT					
M. brevifolia	GAATCGAATTT-----AATCAAATTATTTACTCCACATAGTCTGATAGATCTTTT					
M. quercifolia	GAATCGAATTT-----AATCAAATTATTTACTCCACATAGTCTGATAGATCTTTT					
M. humilis	GAATCGAATTT-----AATCAAATTATTTACTCCACATAGTCTGATAGATCTTTT					
M. rivas-martinezii	GAATCGAATTT-----AATCAAATTATTTACTCCACATAGTCTGATAGATCTTTT					
M. faya	GAATCGAATTT-----AATCAAATTATTTACTCCACATAGTCTGATAGATCTTTT					
M. carolinensis	GAATCGAATTT-----AATCAAATTATTTACTCCACATAGTCTGATAGATCTTTT					
M. californica	GAATCGAATTT-----AATCAAATTATTTACTCCACATAGTCTGATAGATCTTTT					
M. inodora	GAATCGAATTT-----AATCAAATTATTTACTCCACATAGTCTGATAGATCTTTT					
M. cerifera (USA)	GAATCGAATTT-----AATCAAATTATTTACTCCACATAGTCTGATAGATCTTTT					
M. cerifera (Belize)	GAATCGAATTT-----AATCAAATTATTTACTCCACATAGTCTGATAGATCTTTT					
M. punctata	GAATCGAATTT-----AATCAAATTATTTACTCCACATAGTCTGATAGATCTTTT					
M. pavonis	GAATCGAATTT-----AATCAAATTATTTACTCCACATAGTCTGATAGATCTTTT					
M. parvifolia	GAATCGAATTT-----AATCAAATTATTTACTCCACATAGTCTGATAGATCTTTT					
M. pubescens	GAATCGAATTT-----AATCAAATTATTTACTCCACATAGTCTGATAGATCTTTT					
M. nana	GAATCGAATTT-----AATCAAATTATTTACTCCACATAGTCTGATAGATCTTTT					
M. javanica	GAATCGAATTT-----AATCAAATTATTTACTCCACATAGTCTGATAGATCTTTT					
M. rubra (China)	GAATCGAATTT-----AATCAAATTATTTACTCCACATAGTCTGATAGATCTTTT					
M. rubra (Japan)	GAATCGAATTT-----AATCAAATTATTTACTCCACATAGTCTGATAGATCTTTT					
M. rubra (Taiwan)	GAATCGAATTT-----AATCAAATTATTTACTCCACATAGTCTGATAGATCTTTT					
M. adenopfera (China)	GAATCGAATTT-----AATCAAATTATTTACTCCACATAGTCTGATAGATCTTTT					
M. adenopfera (Taiwan)	GAATCGAATTT-----AATCAAATTATTTACTCCACATAGTCTGATAGATCTTTT					
M. esculenta	GAATCGA-TTT-----AATCAAATTATTTACTCCACATAGTCTGATAGATCTTTT					
M. gale (Japan)	GAATCGAATTT-----AATCAAATTATTTACTCCACATAGTCTGATAGATCTTTT					
M. gale (UK)	GAATCGAATTG-----AATCAAATTATTTACTCCACATAGTCTGATAGATCTTTT					
M. gale var. tomentosa	GAATCGAATTT-----AATCAAATTATTTACTCCACATAGTCTGATAGATCTTTT					
M. hartwegii	GAATCGAATTT-----AATCAAATTATTTACTCCACATAGTCTGATAGATCTTTT					
C. peregrina	GAATCGAATTT-----AATCAAATTATTTACTCCACATAGTCTGATAGATCTTTT					
C. monticola	GAATCGAATCGAATATTTATTAATCAAATTATTTACTCCACATAGTCTGATAGATCTTTT					
J. nigra	??					
J. cinerea	??					
E. roxburghiana	??					
R. chiliantha	??					

	1											
	0											
	7		8		9		0		1		2	
	1234567890	1234567890	1234567890	1234567890	1234567890	1234567890	1234567890	1234567890	1234567890	1234567890	1234567890	
<i>M. spathulata</i>	GAAGA	ACTAAT	TAAAT	CGGAC	GAGAATA	AAAGAT	AGAGT	CCCATT	CTACAT	TGTCAAT	ACCGA	
<i>M. pilulifera</i>	GAAGA	ACTAAT	TAAAT	CGGAC	GAGAATA	AAAGAT	AGAGT	CCCATT	CTACAT	TGTCAAT	ACCGA	
<i>M. integra</i>	GAAGA	ACTAAT	TAAAT	CGGAC	GAGAATA	AAAGAT	AGAGT	CCCATT	CTACAT	TGTCAAT	ACCGA	
<i>M. cordifolia</i>	GAAGA	ACTAAT	TAAAT	CGGAC	GAGAATA	AAAGAT	AGAGT	CCCATT	CTACAT	TGTCAAT	ACCGA	
<i>M. kraussiana</i>	GAAGA	ACTAAT	TAAAT	CGGAC	GAGAATA	AAAGAT	AGAGT	CCCATT	CTACAT	TGTCAAT	ACCGA	
<i>M. diversifolia</i>	GAAGA	ACTAAT	TAAAT	CGGAC	GAGAATA	AAAGAT	AGAGT	CCCATT	CTACAT	TGTCAAT	ACCGA	
<i>M. serrata</i>	GAAGA	ACTAAT	TAAAT	CGGAC	GAGAATA	AAAGAT	AGAGT	CCCATT	CTACAT	TGTCAAT	ACCGA	
<i>M. salicifolia</i>	GAAGA	ACTAAT	TAAAT	CGGAC	GAGAATA	AAAGAT	AGAGT	CCCATT	CTACAT	TGTCAAT	ACCGA	
<i>M. brevifolia</i>	GAAGA	ACTAAT	TAAAT	CGGAC	GAGAATA	AAAGAT	AGAGT	CCCATT	CTACAT	TGTCAAT	ACCGA	
<i>M. quercifolia</i>	GAAGA	ACTAAT	TAAAT	CGGAC	GAGAATA	AAAGAT	AGAGT	CCCATT	CTACAT	TGTCAAT	ACCGA	
<i>M. humilis</i>	GAAGA	ACTAAT	TAAAT	CGGAC	GAGAATA	AAAGAT	AGAGT	CCCATT	CTACAT	TGTCAAT	ACCGA	
<i>M. rivas-martinezii</i>	GAAGA	ACTAAT	TAAAT	CGGAC	GAGAATA	AAAGAT	AGAGT	CCCATT	CTACAT	TGTCAAT	ACCGA	
<i>M. faya</i>	GAAGA	ACTAAT	TAAAT	CGGAC	GAGAATA	AAAGAT	AGAGT	CCCATT	CTACAT	TGTCAAT	ACCGA	
<i>M. carolinensis</i>	GAAGA	ACTAAT	TAAAT	CGGAC	GAGAATA	AAAGAT	AGAGT	CCCATT	CTACAT	TGTCAAT	ACCGA	
<i>M. californica</i>	GAAGA	ACTAAT	TAAAT	CGGAC	GAGAATA	AAAGAT	AGAGT	CCCATT	CTACAT	TGTCAAT	ACCGA	
<i>M. inodora</i>	GAAGA	ACTAAT	TAAAT	CGGAC	GAGAATA	AAAGAT	AGAGT	CCCATT	CTACAT	TGTCAAT	ACCGA	
<i>M. cerifera</i> (USA)	GAAGA	ACTAAT	TAAAT	CGGAC	GAGAATA	AAAGAT	AGAGT	CCCATT	CTACAT	TGTCAAT	ACCGA	
<i>M. cerifera</i> (Belize)	GAAGA	ACTAAT	TAAAT	CGGAC	GAGAATA	AAAGAT	AGAGT	CCCATT	CTACAT	TGTCAAT	ACCGA	
<i>M. punctata</i>	GAAGA	ACTAAT	TAAAT	CGGAC	GAGAATA	AAAGAT	AGAGT	CCCATT	CTACAT	TGTCAAT	ACCGA	
<i>M. pavonis</i>	GAAGA	ACTAAT	TAAAT	CGGAC	GAGAATA	AAAGAT	AGAGT	CCCATT	CTACAT	TGTCAAT	ACCGA	
<i>M. parvifolia</i>	GAAGA	ACTAAT	TAAAT	CGGAC	GAGAATA	AAAGAT	AGAGT	CCCATT	CTACAT	TGTCAAT	ACCGA	
<i>M. pubescens</i>	GAAGA	ACTAAT	TAAAT	CGGAC	GAGAATA	AAAGAT	AGAGT	CCCATT	CTACAT	TGTCAAT	ACCGA	
<i>M. nana</i>	GAAGA	ACTAAT	TAAAT	CGGAC	GAGAATA	AAAGAT	AGAGT	CCCATT	CTACAT	TGTCAAT	ACCGA	
<i>M. javanica</i>	GAAGA	ACTAAT	TAAAT	CGGAC	GAGAATA	AAAGAT	AGAGT	CCCATT	CTACAT	TGTCAAT	ACCGA	
<i>M. rubra</i> (China)	GAAGA	ACTAAT	TAAAT	CGGAC	GAGAATA	AAAGAT	AGAGT	CCCATT	CTACAT	TGTCAAT	ACCGA	
<i>M. rubra</i> (Japan)	GAAGA	ACTAAT	TAAAT	CGGAC	GAGAATA	AAAGAT	AGAGT	CCCATT	CTACAT	TGTCAAT	ACCGA	
<i>M. rubra</i> (Taiwan)	GAAGA	ACTAAT	TAAAT	CGGAC	GAGAATA	AAAGAT	AGAGT	CCCATT	CTACAT	TGTCAAT	ACCGA	
<i>M. adenophera</i> (China)	GAAGA	ACTAAT	TAAAT	CGGAC	GAGAATA	AAAGAT	AGAGT	CCCATT	CTACAT	TGTCAAT	ACCGA	
<i>M. adenophera</i> (Taiwan)	GAAGA	ACTAAT	TAAAT	CGGAC	GAGAATA	AAAGAT	AGAGT	CCCATT	CTACAT	TGTCAAT	ACCGA	
<i>M. esculenta</i>	GAAGA	ACTAAT	TAAAT	CGGAC	GAGAATA	AAAGAT	AGAGT	CCCATT	CTACAT	TGTCAAT	ACCGA	
<i>M. gale</i> (Japan)	GAAGA	ACTAAT	TAAAT	CGGAC	GAGAATA	AAAGAT	AGAGT	CCCATT	CTACAT	TGTCAAT	ACCGA	
<i>M. gale</i> (UK)	GAAGA	ACTAAT	TAAAT	CGGAC	GAGAATA	AAAGAT	AGAGT	CCCATT	CTACAT	TGTCAAT	ACCGA	
<i>M. gale</i> var. <i>tomentosa</i>	GAAGA	ACTAAT	TAAAT	CGGAC	GAGAATA	AAAGAT	AGAGT	CCCATT	CTACAT	TGTCAAT	ACCGA	
<i>M. hartwegii</i>	GAAGA	ACTAAT	TAAAT	CGGAC	GAGAATA	AAAGAT	AGAGT	CCCATT	CTACAT	TGTCAAT	ACCGA	
<i>C. peregrina</i>	GAAGA	ACTAAT	TAAAT	CGGAC	GAGAATA	AAAGAT	AGAGT	CCCATT	CTACAT	TGTCAAT	ACCGA	
<i>C. monticola</i>	GAAGA	ACTAAT	TAAAT	CGGAC	GAGAATA	AAAGAT	AGAGT	CCCATT	CTACAT	TGTCAAT	ACCGA	
<i>J. nigra</i>	????????	????????	????????	????????	????????	????????	????????	????????	????????	????????	????????	
<i>J. cinerea</i>	????????	????????	????????	????????	????????	????????	????????	????????	????????	????????	????????	
<i>E. roxburghiana</i>	????????	????????	????????	????????	????????	????????	????????	????????	????????	????????	????????	
<i>R. chiliantha</i>	????????	????????	????????	????????	????????	????????	????????	????????	????????	????????	????????	

	3	4	5	6	7	8
M. spathulata	123456789012345678901234567890123456789012345678901234567890	CAACAATGAAATTTATAGTAAGAGGAAAAATCCGTCGACTTTAGAAATCGTGAGGGTTCAA				
M. pilulifera	CAACAATGAAATTTATAGTAAGAGGAAAAATCCGTCGACTTTAGAAATCGTGAGGGTTCAA					
M. integra	CAACAATGAAATTTATAGTAAGAGGAAAAATCCGTCGACTTTAGAAATCGTGAGGGTTCAA					
M. cordifolia	CAACAATGAAATTTATAGTAAGAGGAAAAATCCGTCGACTTTAGAAATCGTGAGGGTTCAA					
M. kraussiana	CAACAATGAAATTTATAGTAAGAGGAAAAATCCGTCGACTTTAGAAATCGTGAGGGTTCAA					
M. diversifolia	CAACAATGAAATTTATAGTAAGAGGAAAAATCCGTCGACTTTAGAAATCGTGAGGGTTCAA					
M. serrata	CAACAATGAAATTTATAGTAAGAGGAAAAATCCGTCGACTTTAGAAATCGTGAGGGTTCAA					
M. salicifolia	CAACAATGAAATTTATAGTAAGAGGAAAAATCCGTCGACTTTAGAAATCGTGAGGGTTCAA					
M. brevifolia	CAACAATGAAATTTATAGTAAGAGGAAAAATCCGTCGACTTTAGAAATCGTGAGGGTTCAA					
M. quercifolia	CAACAATGAAATTTATAGTAAGAGGAAAAATCCGTCGACTTTAGAAATCGTGAGGGTTCAA					
M. humilis	CAACAATGAAATTTATAGTAAGAGGAAAAATCCGTCGACTTTAGAAATCGTGAGGGTTCAA					
M. rivas-martinezii	CAACAATGAAATTTATAGTAAGAGGAAAAATCCGTCGACTTTAGAAATCGTGAGGGTTCAA					
M. faya	CAACAATGAAATTTATAGTAAGAGGAAAAATCCGTCGACTTTAGAAATCGTGAGGGTTCAA					
M. carolinensis	CAACAATGAAATTTATAGTAAGAGGAAAAATCCGTCGACTTTAGAAATCGTGAGGGTTCAA					
M. californica	CAACAATGAAATTTATAGTAAGAGGAAAAATCCGTCGACTTTAGAAATCGTGAGGGTTCAA					
M. inodora	CAACAATGAAATTTATAGTAAGAGGAAAAATCCGTCGACTTTAGAAATCGTGAGGGTTCAA					
M. cerifera (USA)	CAACAATGAAATTTATAGTAAGAGGAAAAATCCGTCGACTTTAGAAATCGTGAGGGTTCAA					
M. cerifera (Belize)	CAACAATGAAATTTATAGTAAGAGGAAAAATCCGTCGACTTTAGAAATCGTGAGGGTTCAA					
M. punctata	CAACAATGAAATTTATAGTAAGAGGAAAAATCCGTCGACTTTAGAAATCGTGAGGGTTCAA					
M. pavonis	CAACAATGAAATTTATAGTAAGAGGAAAAATCCGTCGACTTTAGAAATCGTGAGGGTTCAA					
M. parvifolia	CAACAATGAAATTTATAGTAAGAGGAAAAATCCGTCGACTTTAGAAATCGTGAGGGTTCAA					
M. pubescens	CAACAATGAAATTTATAGTAAGAGGAAAAATCCGTCGACTTTAGAAATCGTGAGGGTTCAA					
M. nana	CAACAATGAAATTTATAGTAAGAGGAAAAATCCGTCGACTTTAGAAATCGTGAGGGTTCAA					
M. javanica	CAACAATGAAATTTATAGTAAGAGGAAAAATCCGTCGACTTTAGAAATCGTGAGGGTTCAA					
M. rubra (China)	CAACAATGAAATTTATAGTAAGAGGAAAAATCCGTCGACTTTAGAAATCGTGAGGGTTCAA					
M. rubra (Japan)	CAACAATGAAATTTATAGTAAGAGGAAAAATCCGTCGACTTTAGAAATCGTGAGGGTTCAA					
M. rubra (Taiwan)	CAACAATGAAATTTATAGTAAGAGGAAAAATCCGTCGACTTTAGAAATCGTGAGGGTTCAA					
M. adenophera (China)	CAACAATGAAATTTATAGTAAGAGGAAAAATCCGTCGACTTTAGAAATCGTGAGGGTTCAA					
M. adenophera (Taiwan)	CAACAATGAAATTTATAGTAAGAGGAAAAATCCGTCGACTTTAGAAATCGTGAGGGTTCAA					
M. esculenta	CAACAATGAAATTTATAGTAAGAGGAAAAATCCGTCGACTTTAGAAATCGTGAGGGTTCAA					
M. gale (Japan)	CAACAATGAAATTTATAGTAAGAGGAAAAATCCGTCGACTTTAGAAATCGTGAGGGTTCAA					
M. gale (UK)	CAACAATGAAATTTATAGTAAGAGGAAAAATCCGTCGACTTTAGAAATCGTGAGGGTTCAA					
M. gale var. tomentosa	CAACAATGAAATTTATAGTAAGAGGAAAAATCCGTCGACTTTAGAAATCGTGAGGGTTCAA					
M. hartwegii	CAACAATGAAATTTATAGTAAGAGGAAAAATCCGTCGACTTTAGAAATCGTGAGGGTTCAA					
C. peregrina	CAACAATGAAATTTATAGTAAGAGGAAAAATCCGTCGACTTTAGAAATCGTGAGGGTTCAA					
C. monticola	CAACAATGAAATTTATAGTAAGAGGAAAAATCCGTCGACTTTAGAAATCGTGAGGGTTCAA					
J. nigra	??					
J. cinerea	??					
E. roxburghiana	??					
R. chiliantha	??					

	9	0	1	2	3	4
M. spathulata	123456789012345678901234567890123456789012345678901234567890	GTCCCTCTATCCCCAAAAAGGCCCGTTT-----	GACTCCGTAATTCTTTATCCAATCTG			
M. pilulifera	GTCCCTCTATCCCCAAAAAGGCCCGTTT-----	GACTCCGTAATTCTTTATCCAATCTG				
M. integra	GTCCCTCTATCCCCAAAAAGGCCCGTTT-----	GACTCCGTAATTCTTTATCCAATCTG				
M. cordifolia	GTCCCTCTATCCCCAAAAAGGCCCGTTT-----	GACTCCGTAATTCTTTATCCAATCTG				
M. kraussiana	GTCCCTCTATCCCCAAAAAGGCCCGTTT-----	GACTCCGTAATTCTTTATCCAATCTG				
M. diversifolia	GTCCCTCTATCCCCAAAAAGGCCCGTTT-----	GACTCCGTAATTCTTTATCCAATCTG				
M. serrata	GTCCCTCTATCCCCAAAAAGGCCCGTTT-----	GACTCCGTAATTCTTTATCCAATCTG				
M. salicifolia	GTCCCTCTATCCCCAAAAAGGCCCGTTT-----	GACTCCGTAATTCTTTATCCAATCTG				
M. brevifolia	GTCCCTCTATCCCCAAAAAGGCCCGTTT-----	GACTCCGTAATTCTTTATCCAATCTG				
M. quercifolia	GTCCCTCTATCCCCAAAAAGGCCCGTTT-----	GACTCCGTAATTCTTTATCCAATCTG				
M. humilis	GTCCCTCTATCCCCAAAAAGGCCCGTTT-----	GACTCCGTAATTCTTTATCCAATCTG				
M. rivas-martinezii	GTCCCTCTATCCCCAAAAAGGCCCGTTT-----	GACTCCGTAATTATTTATCCAATCTG				
M. faya	GTCCCTCTATCCCCAAAAAGGCCCGTTT-----	GACTCCGTAATTATTTATCCAATCTG				
M. carolinensis	GTCCCTCTATCCCCAAAAAGGCCCGTTT-----	GACTCCGTAATTCTTTATCCAATCTG				
M. californica	GTCCCTCTATCCCCAAAAAGGCCCGTTT-----	GACTCCGTAATTCTTTATCCAATCTG				
M. inodora	GTCCCTCTATCCCCAAAAAGGCCCGTTT-----	GACTCCGTAATTCTTTATCCAATCTG				
M. cerifera (USA)	GTCCCTCTATCCCCAAAAAGGCCCGTTT-----	GACTCCGTAATTCTTTATCCAATCTG				
M. cerifera (Belize)	GTCCCTCTATCCCCAAAAAGGCCCGTTT-----	GACTCCGTAATTCTTTATCCAATCTG				
M. punctata	GTCCCTCTATCCCCAAAAAGGCCCGTTT-----	GACTCCGTAATTCTTTATCCAATCTG				
M. pavonis	GTCCCTCTATCCCCAAAAAGGCCCGTTT-----	GACTCCGTAATTCTTTATCCAATCTG				
M. parvifolia	GTCCCTCTATCCCCAAAAAGGCCCGTTT-----	GACTCCGTAATTCTTTATCCAATCTG				
M. pubescens	GTACCTCTATCCCCAAAAAGGCCCGTTT-----	GACTCCGTAATTCTTTATCCAATCTG				
M. nana	GTCCCTCTATCCCCAAAAAGGCCCGTTT-----	GACTCCGTAATTCTTTATCCAATCTG				
M. javanica	GTCCCTCTATCCCCAAAAAGGCCCGTTT-----	GACTCCGTAATTCTTTATCCAATCTG				
M. rubra (China)	GTCCCTCTATCCCCAAAAAGGCCCGTTT-----	GACTCCGTAATTCTTTATCCAATCTG				
M. rubra (Japan)	GTCCCTCTATCCCCAAAAAGGCCCGTTT-----	GACTCCGTAATTCTTTATCCAATCTG				
M. rubra (Taiwan)	GTCCCTCTATCCCCAAAAAGGCCCGTTT-----	GACTCCGTAATTCTTTATCCAATCTG				
M. adenopfera (China)	GTCCCTCTATCCCCAAAAAGGCCCGTTT-----	GACTCCGTAATTCTTTATCCAATCTG				
M. adenopfera (Taiwan)	GTCCCTCTATCCCCAAAAAGGCCCGTTT-----	GACTCCGTAATTCTTTATCCAATCTG				
M. esculenta	GTCCCTCTATCCCCAAAAAGGCCCGTTT-----	GACTCCGTAATTCTTTATCCAATCTG				
M. gale (Japan)	GTCCCTCTATCCCCAAAAAGGCCCGTTT-----	GACTCCGTAATTCTTTATCCAATCTG				
M. gale (UK)	GTCCCTCTATCCCCAAAAAGGCCCGTTT-----	GACTCCGTAATTCTTTATCCAATCTG				
M. gale var. tomentosa	GTCCCTCTATCCCCAAAAAGGCCCGTTT-----	GACTCCGTAATTCTTTATCCAATCTG				
M. hartwegii	GTCCCTCTATCCCCAAAAAGGCCCGTTT-----	GACTCCGTAATTCTTTATCCAATCTG				
C. peregrina	GTCCCTCTATCCCCAAAAAGGCCCGTTT-----	GACTCCGTAATTCTTTATCCAATCTG				
C. monticola	GTCCCTCTATCCCCAAAAAGGCCCGTTTCCGTTTGACTCCGTAATTCTTTATCCAATCTG					
J. nigra	????????????????????????????????TT-----	GACTCCGTAATTATTTATCCGATCTG				
J. cinerea	????????????????????????????????TT-----	GACTCCGTAATTATTTATCCGATCTG				
E. roxburghiana	????????????????????????????????TT-----	GACTCCGTAATTATTTATCCGATCTG				
R. chiliantha	????????????????????????????????TT-----	GA-TCCGTAATTATTTATCCGATCTG				

	7	8	9	0	1	2
	1234567890123456789012345678901234567890123456789012345678901234567890					
M. spathulata	TGTGATATATATGATACACGTACAAATGAACATCCTTGAATAAGGTATCCCTACTTCAAA					
M. pilulifera	TGTGATATATATGATACACGTACAAATGAACATCCTTGAATAAGGTATCCCTACTTCAAA					
M. integra	TGTGATATATATGATACACGTACAAATGAACATCCTTGAATAAGGTATCCCTACTTCAAA					
M. cordifolia	TGTGATATATATGATACACGTACAAATGAACATCCTTGAATAAGGTATCCCTACTTCAAA					
M. kraussiana	TGTGATATATATGATACACGTACAAATGAACATCCTTGAATAAGGTATCCCTACTTCAAA					
M. diversifolia	TGTGATATATATGATACACGTACAAATGAACATCCTTGAATAAGGTATCCCTACTTCAAA					
M. serrata	TGTGATATATATGATACACGTACAAATGAACATCCTTGAATAAGGTATCCCTACTTCAAA					
M. salicifolia	TGTGATATATATGATACATGTACAAATGAACATCCTTGAATAAGGTATCCCTACTTCAAA					
M. brevifolia	TGTGATATATATGATACACGTACAAATGAACATCCTTGA-AAAGGTATCCCTACTTCAAA					
M. quercifolia	TGTGATATATATGATACACGTACAAATGAACATCCTTGAATAAGGTATCCCTACTTCAAA					
M. humilis	TGTGATATATATGATACACGTACAAATGAACATCCTTGAATAAGGTATCCCTACTTCAAA					
M. rivas-martinezii	TGTGATATATATGATACACGTACAAATGAACATCCTTGAATAAGGTATCCCTACTTCAAA					
M. faya	TGTGATATATATGATACACGTACAAATGAACATCCTTGAATAAGGTATCCCTACTTCAAA					
M. carolinensis	TGTGATATATATGATACACGTACAAATGAACATCCTTGAATAAGGTATCCCTACTTCAAA					
M. californica	TGTGATATATATGATACACGTACAAATGAACATCCTTGAATAAGGTATCCCTACTTCAAA					
M. inodora	TGTGATATATATGATACACGTACAAATGAACATCCTTGAATAAGGTATCCCTACTTCAAA					
M. cerifera (USA)	TGTGATATATATGATACACGTACAAATGAACATCCTTGAATAAGGTATCCCTACTTCAAA					
M. cerifera (Belize)	TGTGATATATATGATACACGTACAAATGAACATCCTTGAATAAGGTATCCCTACTTCAAA					
M. punctata	TGTGATATATATGATACACGTACAAATGAACATCCTTGAATAAGGTATCCCTACTTCAAA					
M. pavonis	TGTGATATATATGATACACGTACAAATGAACATCCTTGAATAAGGTATCCCTACTTCAAA					
M. parvifolia	TGTGATATATATGATACACGTACAAATGAACATCCTTGAATAAGGTATCCCTACTTCAAA					
M. pubescens	TGTGATATATATGATACACGTACAAATGAACATCCTTGAATAAGGTATCCCTACTTCAAA					
M. nana	TGTGATATATATGATACACGTACAAATGAACATCCTTGAATAAGGTATCCCTACTTCAAA					
M. javanica	TGTGATATATATGATACACGTACAAATGAACATCCTTGAATAAGGTATCCCTACTTCAAA					
M. rubra (China)	TGTGATATATATGATACACGTACAAATGAACATCCTTGAATAAGGTATCCCTACTTCAAA					
M. rubra (Japan)	TGTGATATATATGATACACGTACAAATGAACATCCTTGAATAAGGTATCCCTACTTCAAA					
M. rubra (Taiwan)	TGTGATATATATGATACACGTACAAATGAACATCCTTGAATAAGGTATCCCTACTTCAAA					
M. adenopfera (China)	TGTGATATATATGATACACGTACAAATGAACATCCTTGAATAAGGTATCCCTACTTCAAA					
M. adenopfera (Taiwan)	TGTGATATATATGATACACGTACAAATGAACATCCTTGAATAAGGTATCCCTACTTCAAA					
M. esculenta	TGTGATATATATGATACACGTACAAATGAACATCCTTGAATAAGGTATCCCTACTTCAAA					
M. gale (Japan)	TGTGATATATATGATACACGTACAAATGAACATCCTTGAAGAAGGTATCCCTACTTCAAA					
M. gale (UK)	TGTGATATATATGATACACGTACAAATGAACATCCTTGAAGAAGGTATCCCTACTTCAAA					
M. gale var. tomentosa	TGTGATATATATGATACACGTACAAATGAACATCCTTGAAGAAGGTATCCCTACTTCAAA					
M. hartwegii	TGTGATATATATGATACACGTACAAATGAACATCCTTGAAGAAGGTATCCCTACTTCAAA					
C. peregrina	TGTGATATATATGATACACGTACAAATGAACATCCTTGAATAAGGTATCCCTACTTCAAA					
C. monticola	TGTGATATATATGATACA-GTACAAATGAACATCCTTGAATAAGGTATCCCTACTTCAAA					
J. nigra	TGTGATATATATGATACAAGTACAAATAAACATCTTTGAGTAAGGTATCCCTACTTCAAA					
J. cinerea	TGTGATATATATGATACAAGTACAAATAAACATCTTTGAGTAAGGTATCCCTACTTCAAA					
E. roxburghiana	TGTGATATATATGATACAAGTACAAATAAACATCTTTGAGTAAGGTATCCCTACTTCAAA					
R. chiliantha	TGTGATATATATGATACAAGTACAAATAAACATCTTTGAGTAAGGTATCCCTACTTCAAA					

	3	4	5	6	7	8
M. spathulata	123456789012345678901234567890123456789012345678901234567890					
M. pilulifera	TGTTAATGATTAACAATA-----CATATCATCTCTGGTACTGTACTAAAACTTATAAAGT					
M. integra	TGTTAATGATTAACAATA-----CATATCATCTCTGGTACTGTACTAAAACTTATAAAGT					
M. cordifolia	TGTTAATGATTAACAATA-----CATATCATCTCTGGTACTGTACTAAAACTTATAAAGT					
M. kraussiana	TGTTAATGATTAACAATA-----CATATCATCTCTGGTACTGTACTAAAACTTATAAAGT					
M. diversifolia	TGTTAATGATTAACAATA-----CATATCATCTCTGGTACTGTACTAAAACTTATAAAGT					
M. serrata	TGTTAATGATTAACAATA-----CATATCATCTCTGGTACTGTACTAAAACTTATAAAGT					
M. salicifolia	TGTTAATGATTAACAATA-----CATATCATCTCTGGTACTGTACTAAAACTTATAAAGT					
M. brevifolia	TGTTAATGATTAACAATA-----CATATCATCTCTGGTACTGTACTAAAACTTATAAAGT					
M. quercifolia	TGTTAATGATTAACAATA-----CATATCATCTCTGGTACTGTACTAAAACTTATAAAGT					
M. humilis	TGTTAATGATTAACAATA-----CATATCATCTCTGGTACTGTACTAAAACTTATAAAGT					
M. rivas-martinezii	TGTTAATGATTAACAGTA-----CATATCATCTCTGGTACTGTACTAAAACTTATAAAGT					
M. faya	TGTTAATGATTAACAGTA-----CATATCATCTCTGGTACTGTACTAAAACTTATAAAGT					
M. carolinensis	TGTTAATGATTAACAATA-----CATATCATCTCTGGTACTGTACTAAAACTTATAAAGT					
M. californica	TGTTAATGATTAACAATA-----CATATCATCTCTGGTACTGTACTAAAACTTATAAAGT					
M. inodora	TGTTAATGATTAACAATA-----CATATCATCTCTGGTACTGTACTAAAACTTATAAAGT					
M. cerifera (USA)	TGTTAATGATTAACAATA-----CATATCATCTCTGGTACTGTACTAAAACTTATAAAGT					
M. cerifera (Belize)	TGTTAATGATTAACAATA-----CATATCATCTCTGGTACTGTACTAAAACTTATAAAGT					
M. punctata	TGTTAATGATTAACAATA-----CATATCATCTCTGGTACTGTACTAAAACTTATAAAGT					
M. pavonis	TGTTAATGATTAACAATA-----CATATCATCTCTGGTACTGTACTAAAACTTATAAAGT					
M. parvifolia	TGTTAATGATTAACAATA-----CATATCATCTCTGGTACTGTACTAAAACTTATAAAGT					
M. pubescens	TGTTAATGATTAACAATA-----CATATCATCTCTGGTACTGTACTAAAACTTATAAAGT					
M. nana	TGTTAATGATTAACAATA-----CATATCATCTCTGGTACTGTACTAAAACTTATAAAGT					
M. javanica	TGTTAATGATTAACAATA-----CATATCATCTCTGGTACTGTACTAAAACTTATAAAGT					
M. rubra (China)	TGTTAATGATTAACAATA-----CATATCATCTCTGGTACTGTACTAAAACTTATAAAGT					
M. rubra (Japan)	TGTTAATGATTAACAATA-----CATATCATCTCTGGTACTGTACTAAAACTTATAAAGT					
M. rubra (Taiwan)	TGTTAATGATTAACAATA-----CATATCATCTCTGGTACTGTACTAAAACTTATAAAGT					
M. adenopfera (China)	TGTTAATGATTAACAATA-----CATATCATCTCTGGTACTGTACTAAAACTTATAAAGT					
M. adenopfera (Taiwan)	TGTTAATGATTAACAATA-----CATATCATCTCTGGTACTGTACTAAAACTTATAAAGT					
M. esculenta	TGTTAATGATTAACAATA-----CATATCATCTCTGGTACTGTACTAAAACTTATAAAGT					
M. gale (Japan)	TGTTAATGATTAACAATA-----CATATCATCTTTGGTACTGTACTAAAACTTATAAAGT					
M. gale (UK)	TGTTAATGATTAACAATA-----CATATCATCTCTGGTACTGTACTAAAACTTATAAAGT					
M. gale var. tomentosa	TGTTAATGATTAACAATA-----CATATCATCTTTGGTACTGTACTAAAACTTATAAAGT					
M. hartwegii	TGTTAATGATTAACAATA-----CATATCATCTCTGGTACTGTACTAAAACTTATAAAGT					
C. peregrina	TGTTAATGATTAACAATA-----CATATCATCTCTGGTACTGTACTAAAACTTATACAGT					
C. monticola	TTTTAATGATTAACAATA-----CATATCATCTCTGGTACTGTACTAAAACTTATAAAGT					
J. nigra	TTTTAATGATTAACAATA-----CATATCATCTCTGGTACTGTACTAAAACTTATCAAGT					
J. cinerea	TTTTAATGATTAACAATA-----CATATCATCTCTGGTACTGTACTAAAACTTATCAAGT					
E. roxburghiana	TTTGAATGATTAACAATA-----CATATCATCTCTGGTACTGTACTAAAACTGATCCAGT					
R. chiliantha	TTTTAATGATTAACAATACAATACATATCATCTCTGGTACTGTACTAAAACTTATAAAGT					

	9	0	1	2	3	4
	1234567890123456789012345678901234567890123456789012345678901234567890					
M. spathulata	TTTCTTTTTGAAAATACAAGAAATTCCAGGGTC0TAGATAAGACTTTGTAA--TTTTTTT					
M. pilulifera	TTTCTTTTTGAAAATACAAGAAATTCCAGGGTC0TAGATAAGACTTTGTAA--TTTTTTT					
M. integra	TTTCTTTTTGAAAATACAAGAAATTCCAGGGTC0TAGATAAGACTTTGTAA--TTTTTTT					
M. cordifolia	TTTCTTTTTGAAAATACAAGAAATTCCAGGGTC0TAGATAAGACTTTGTAA--TTTTTTT					
M. kraussiana	TTTATTTTTGAAAATACAAGAAATTCCAGGGTC0TAGATAAGACTTTGTAA--TTTTTTT					
M. diversifolia	TTTCTTTTTGAAAAT-CAAGAAATTCCAGGGTC0TAGATAAGACTTTGTAA--TTTTTTT					
M. serrata	TTTCTTTTTGAAAATACAAGAAATTCCAGGGTC0TAGATAAGACTTTGTAA--TTTTTTT					
M. salicifolia	TTTCTTTTTGAAAATCCAAGAAATTCCAGGGTC0TAGATAAGACTTTGTAA--TTTTTTT					
M. brevifolia	TTTCTTTTTGAAAATACAAGAAATTCCAGGGTC0TAGATAAGACTTTGTAA--TTTTTTT					
M. quercifolia	TTTCTTTTTGAAAATACAAGAAATTCCAGGGTC0TAGATAAGACTTTGTAA--TTTTTTT					
M. humilis	TTTCTTTTTGAAAATACAAGAAATTCCAGGGTC0TAGATAAGACTTTGTAA--TTTTTTT					
M. rivas-martinezii	TTTCTTTTTGAAAATCCAAGACATTCCAGGGTC0TAGATAAGACTTTGTAA--TTTTTTT					
M. faya	TTTCTTTTTGAAAATCCAAGACATTCCAGGGTC0TAGATAAGACTTTGTAA--TTTTTTT					
M. carolinensis	TTTCTTTTTGAAAATCCAAGAAATTCCAGGGTC0TAGATAAGACTTTGTAA--TTTTTTT					
M. californica	TTTCTTTTTGAAAATCCAAGAAATTCCAGGGTC0TAGATAAGACTTTGTAA--TTTTTTT					
M. inodora	TTTCTTTTTGAAAATCCAAGAAATTCCAGGGTC0TAGATAAGACTTTGTAA--TTTTTTT					
M. cerifera (USA)	TTTTTTTTGAAAATCCAAGAAATTCCAGGGTC0TAGATAAGACTTTGTAA--TTTTTTT					
M. cerifera (Belize)	TTTCTTTTTGAAAATCCAAGAAATTCCAGGGTC0TAGATAAGACTTTGTAA--TTTTTTT					
M. punctata	TTTCTTTTTGAAAATCCAAGAAATTCCAGGGTC0TAGATAAGACTTTGTAA--TTTTTTT					
M. pavonis	TTTCTTTTTGAAAATCCAAGAAATTCCAGGGTC0TAGATAAGACTTTGTAA--TTTTTTT					
M. parvifolia	TTTCTTTTTGAAAATCCAAGAAATTCCAGGGTC0TAGATAAGACTTTGTAA--TTTTTTT					
M. pubescens	TTTCTTTTTGAAAATCCAAGAAATTCCAGGGTC0TAGATAAGACTTTGTAA--TTTTTTT					
M. nana	TTTCTTTTTGAAAATCCAAGAAATTCCAGGGTC0TAGATAAGACTTTTTTCA--TTTTTTT					
M. javanica	TTTCTTTTTGAAAATCCAAGAAATTCCAGGGTC0TAGATAAGACTTTTTTAA--TTTTTTT					
M. rubra (China)	TTTCTTTTTGAAAATCCAAGAAATTCCAGGGTC0TAGATAAGACTTTTTTAA--TTTTTTT					
M. rubra (Japan)	TTTCTTTTTGAAAATCCAAGAAATTCCAGGGTC0TAGATAAGACTTTTTTAA--TTTTTTT					
M. rubra (Taiwan)	TTTCTTTTTGAAAATCCAAGAAATTCCAGGGTC0TAGATAAGACTTTTTTAA--TTTTTTT					
M. adenopfera (China)	TTTCTTTTTGAAAATCCAAGAAATTCCAGGGTC0TAGATAAGACTTTTTTAA--TTTTTTT					
M. adenopfera (Taiwan)	TTTCTTTTTGAAAATCCAAGAAATTCCAGGGTT0TAGATAAGACTTTTTTAA--TTTTTTT					
M. esculenta	TTTCTTTTTGAAAATCCAAGAAATTCCAGGGTC0TAGATAAGACTTTTTTAA--TTTTTTT					
M. gale (Japan)	TTTCTTTTTAAAAACCCAAGAAATTCCAGAAGA1-----CTTTGTAA--TTTTTTT					
M. gale (UK)	TTTCTTTTTAAAAACCCAAGAAATTCCAGAAGA1-----CTTTGTAA--TTTTTTT					
M. gale var. tomentosa	TTTCTTTTTAAAAACCCAAGAAATTCCAGAAGA1-----CTTTGTAA--TTTTTTT					
M. hartwegii	TTTCTTTTTAAAAACCCAAGAAATTCCAGAAGA1-----CTTTGTAA--TTTTTTT					
C. peregrina	TTTCTTTTTGAAAATCTAAGAAATTCCAGGGTC0TAGATAAGACTTTGTCA--TTTTTTT					
C. monticola	TTTCTTTTTGAAAATCCAAGAAATTCCAGGGTC0TAGATAAGACTTTGTCA--TTTTTTT					
J. nigra	TTTCTTTTTAAAGATCCAAGAAATTCCAGGATC0TAGATAAGATTTTGTAAATTTATTT					
J. cinerea	TTTCTTTTTAAAGATCCAAGAAATTCCAGGATC0TAGATAAGATTTTGTAAATTTATTT					
E. roxburghiana	TTTCTTTTTAAAGATCCAAGAAATTCCAGGATT0TAGATAAGATTTTTTAATATTTTTTT					
R. chiliantha	TTTCTTTTTGAAGATCCAAGAAATTCCAGGATC0TAGATAAGACTTTGTAAATTTTTTTT					

	5	6	7	8	9	0
M. spathulata	123456789012345678901234567890123456789012345678901234567890	T--GTCTTTTTAATTGACATAAAATTCAAGTCATCTATTAAAAATAAGGATGATGCG?????				
M. pilulifera		T--GTCTTTTTAATTGACATAAAATTCAAGTCATCTATTAAAAATAAGGATGATGCGCTGGT				
M. integra		T--GTCTTTTTAATTGACATAAAATTCAAGTCATCTATTAAAAATAAGGATGATGCGCTGGT				
M. cordifolia		T--GTCTTTTTAATTGACATAAAATTCAAGTCATCTATTAAAAATAAGGATGATGCGCTGGT				
M. kraussiana		T--GTCTTTTTAATTGACATAAAATTCAAGTCATCTATTAAAAATAAGGATGATGCGCTGGT				
M. diversifolia		T--GTCTTTTTAATTGACATAAAATTCAAGTCATCTATTAAAAATAAGGATGATGCGCTGGT				
M. serrata		T--GTCTTTTTAATTGACATAAAATTCAAGTCATCTATTAAAAATAAGGATGATGCGCTGGT				
M. salicifolia		T--GTCTTTTTAATTGACATAAAATTCAAGTCATCTATTAAAAATAAGGATGATGCGCTGGT				
M. brevifolia		T--GTCTTTTTAATTGACATAAAATTCAAGTCATCTATTAAAAATAAGGATGATGCGCTGGT				
M. quercifolia		T--GTCTTTTTAATTGACATAAAATTCAAGTCATCTATTAAAAATAAGGATGATGCGCTGGT				
M. humilis		T--GTCTTTTTAATTGACATAAAATTCAAGTCATCTATTAAAAATAAGGATGATGCGCTGGT				
M. rivas-martinezii		T--GTCTTTTTAATTGACATAAAATTCAAGTCATCTATT????????????????????				
M. faya		T--GTCTTTTTAATTGACATAAAATTCAAGTCATCTATTAAAAATAAGGATGATGCGCTGGT				
M. carolinensis		TT-GTCTTTTTAATTGACATAAAATTCAAGTCATCTATTAAAAATAAGGATGATGCGCTGGT				
M. californica		TT-GTCTTTTTAATTGACATAAAATTCAAGTCATCTATTAAAAATAAGGATGATGCGCTGGT				
M. inodora		T--GTCTTTTTAATTGACATAAAATTCAAGTCATCTATTAAAAATAAGGATGATGCGCT???				
M. cerifera (USA)		TT-GTCTTTTTAATTGACATAAAATTCAAGTCATCTATTAAAAATAAGGATGATGCGCTGGT				
M. cerifera (Belize)		TTTGTCTTTTTAATTGACTTAAATTCAAGTCATCTATTAAAAATAAGGATGATGCCCTGGT				
M. punctata		T--GTCTTTTTAATTGACATAAAATTCAAGTCATCTATTAAAAATAAGGATGATGCGCTGGT				
M. pavonis		T--GTCTTTTTAATTGACATAAAATTCAAGTCATCTATTAAAAATAAGGATGATGCGCTGGT				
M. parvifolia		T--GTCTTTTTAATTGACATAAAATTCAAGTCATCTATTAAAAATAAGGATGATGCGCTGGT				
M. pubescens		T--GTCTTTTTAATTGACATAAAATTCAAGTCATCTATTAAAAATAAGGATGATGCGCTGGT				
M. nana		T--GTCTTTTTAATTGACATAAAATTCAAGTCATCTATTAAAAATAAGTATGATGCGCTGGG				
M. javanica		T--GTCTTTTTAATTGACATAAAATTCAAGTCATCTATTAAAAATAAGTATGATGCGCTGGG				
M. rubra (China)		T--GTCTTTTTAATTGACATAAAATTCAAGTCATCTATTAAAAATAAGTATGATGCGCTGGG				
M. rubra (Japan)		T--GTCTTTTTAATTGACATAAAATTCAAGTCATCTATTAAAAATAAGTATGATGCGCTGGG				
M. rubra (Taiwan)		T--GTCTTTTTAATTGACATAAAATTCAAGTCATCTATTAAAAATAAGTATGATGCGCTGGG				
M. adenopfera (China)		T--GTCTTTTTAATTGACATAAAATTCAAGTCATCTATTAAAAATAAGTATGATGCGCTGGG				
M. adenopfera (Taiwan)		T--GTCTTTTTAATTGACATAAAATTCAAGTCATCTATTAAAAATAAGTATGATGCGCTGGG				
M. esculenta		T--GTCTTTTTAATTGACATAAAATTCAAGTCATCTATTAAAAATAAGTATGATGCGCTGGG				
M. gale (Japan)		T--GTCTTTTTAATTGACATAAAATTCAAGTCATCTATTAAAAATAAGGATGATGCGCTGGT				
M. gale (UK)		T--GTCTTTTTAATTGACATAAAATTCAAGTCATCTATTAAAAATAAGGAT??????????				
M. gale var. tomentosa		T--GTCTTTTTAATTGACATAAAATTCAAGTCATCTATTAAAAATAAGGATGATGCGCTGGT				
M. hartwegii		T--GTCTTTTTAATTGACATAAAATTCAAGTCATCTATTAAAAATAAGGATGATGCGCTGGT				
C. peregrina		T--GTCTTTTTAATTGACATAAAATTCAAGTCATCTATTAAAAATAAGGATGATGC?????				
C. monticola		T--GTCTTTTTAATTGACATAAAACCAAGTCATCTATTAAAAATAAGGATGATGCGCTGGT				
J. nigra		T--GTCTTTTTAATTGACATAAAACCAAGTCATCTATTAAAAATAAGGATGATACGCCAGA				
J. cinerea		T--GTCTTTTTAATTGACATAAAACCAAGTCATCTATTAAAAATAAGGATGATACGCCAGA				
E. roxburghiana		TT-GTCTTTTTAATTGACATAAAACCAAGTCATCTATTAAAAATAAGGATGATACGCCAGA				
R. chiliantha		TG-GTCTTTTTAATTGACATAAAACCAAGTCATCTATTAAAAATAAGGATGATACGCCAGA				

	12345678901
M. spathulata	????????????
M. pilulifera	????????????
M. integra	AATGGTCGGGA
M. cordifolia	AATGGTCGGGA
M. kraussiana	AATGGTCGGGA
M. diversifolia	AATGGTCGGGA
M. serrata	AATGGTCGGGA
M. salicifolia	AATGGTCGGGA
M. brevifolia	AATGGTCGGGA
M. quercifolia	AATGGTCGGGA
M. humilis	AATGGTCGGGA
M. rivas-martinezii	????????????
M. faya	????????????
M. carolinensis	AATGGTCGGGA
M. californica	AATGGTCGGGA
M. inodora	????????????
M. cerifera (USA)	AATGGTCGGGA
M. cerifera (Belize)	AATGGTCGGGA
M. punctata	AATGGTCGGGA
M. pavonis	AATGGTCGGGA
M. parvifolia	AATGGTCGGGA
M. pubescens	AATGGTCGGGA
M. nana	AATGGTCGGGA
M. javanica	AATGGTCGGGA
M. rubra (China)	AATGGTCGGGA
M. rubra (Japan)	????????????
M. rubra (Taiwan)	AATGGTCGGGA
M. adenopthera (China)	AATGGTCGGGA
M. adenopthera (Taiwan)	AATGGTCGGGA
M. esculenta	AATGGTCGGGA
M. gale (Japan)	AATGGTCGGGA
M. gale (UK)	????????????
M. gale var. tomentosa	AATGGTCGGGA
M. hartwegii	AATGGTCGGGA
C. peregrina	????????????
C. monticola	AATGGTCGGGA
J. nigra	AATGGTCGGGA
J. cinerea	AATGGTCGGGA
E. roxburghiana	AATGGTCGGGA
R. chiliantha	AATGGTCGGGA

APPENDIX 5

Distance matrix for Chapter 6

	1	2	3	4	5	6	7	8	9	10	11	12	13	14	15	16	17	18	19	20	21	22	23	24	25	26	27	28	29	30	31	32	33	34	35	36	37	38	39	40
1	-	-	-	-	-	-	-	-	-	-	-	-	-	-	-	-	-	-	-	-	-	-	-	-	-	-	-	-	-	-	-	-	-	-	-	-	-	-	-	
2	0.00146	-	-	-	-	-	-	-	-	-	-	-	-	-	-	-	-	-	-	-	-	-	-	-	-	-	-	-	-	-	-	-	-	-	-	-	-	-	-	
3	0.00142	0.00145	-	-	-	-	-	-	-	-	-	-	-	-	-	-	-	-	-	-	-	-	-	-	-	-	-	-	-	-	-	-	-	-	-	-	-	-	-	
4	0.00213	0.00072	0.00212	-	-	-	-	-	-	-	-	-	-	-	-	-	-	-	-	-	-	-	-	-	-	-	-	-	-	-	-	-	-	-	-	-	-	-		
5	0.00285	0.00145	0.00283	0.00212	-	-	-	-	-	-	-	-	-	-	-	-	-	-	-	-	-	-	-	-	-	-	-	-	-	-	-	-	-	-	-	-	-	-		
6	0.00368	0.00225	0.00365	0.00292	0.00365	-	-	-	-	-	-	-	-	-	-	-	-	-	-	-	-	-	-	-	-	-	-	-	-	-	-	-	-	-	-	-	-	-		
7	0.00356	0.00217	0.00353	0.00282	0.00353	0.00441	-	-	-	-	-	-	-	-	-	-	-	-	-	-	-	-	-	-	-	-	-	-	-	-	-	-	-	-	-	-	-	-		
8	0.00356	0.00362	0.00353	0.00425	0.00497	0.00516	0.00568	-	-	-	-	-	-	-	-	-	-	-	-	-	-	-	-	-	-	-	-	-	-	-	-	-	-	-	-	-	-	-		
9	0.00213	0.00073	0.00212	0.00141	0.00211	0.00292	0.00282	0.00424	-	-	-	-	-	-	-	-	-	-	-	-	-	-	-	-	-	-	-	-	-	-	-	-	-	-	-	-	-	-		
10	0.00357	0.00220	0.00354	0.00283	0.00353	0.00366	0.00424	0.00567	0.00284	-	-	-	-	-	-	-	-	-	-	-	-	-	-	-	-	-	-	-	-	-	-	-	-	-	-	-	-	-		
11	0.00213	0.00071	0.00212	0.00141	0.00212	0.00295	0.00282	0.00425	0.00141	0.00283	-	-	-	-	-	-	-	-	-	-	-	-	-	-	-	-	-	-	-	-	-	-	-	-	-	-	-	-		
12	0.00881	0.00897	0.00878	0.00952	0.01028	0.00684	0.01100	0.00950	0.00950	0.01098	0.00951	-	-	-	-	-	-	-	-	-	-	-	-	-	-	-	-	-	-	-	-	-	-	-	-	-	-	-		
13	0.00955	0.00971	0.00949	0.01024	0.00950	0.00751	0.01172	0.01022	0.01022	0.01168	0.01024	0.00073	-	-	-	-	-	-	-	-	-	-	-	-	-	-	-	-	-	-	-	-	-	-	-	-	-	-		
14	0.00359	0.00363	0.00357	0.00430	0.00502	0.00524	0.00572	0.00429	0.00428	0.00572	0.00429	0.00802	0.00875	-	-	-	-	-	-	-	-	-	-	-	-	-	-	-	-	-	-	-	-	-	-	-	-	-		
15	0.01412	0.01433	0.01390	0.01316	0.01544	0.01584	0.01464	0.01470	0.01466	0.01614	0.01469	0.01584	0.01643	0.01322	-	-	-	-	-	-	-	-	-	-	-	-	-	-	-	-	-	-	-	-	-	-	-	-		
16	0.01167	0.01109	0.01160	0.01087	0.01312	0.01208	0.01385	0.01237	0.01235	0.01383	0.01237	0.01329	0.01397	0.01092	0.00662	-	-	-	-	-	-	-	-	-	-	-	-	-	-	-	-	-	-	-	-	-	-	-		
17	0.00796	0.00665	0.00789	0.00864	0.00863	0.00972	0.01009	0.00864	0.00863	0.01010	0.00864	0.01252	0.01322	0.00427	0.01768	0.01540	-	-	-	-	-	-	-	-	-	-	-	-	-	-	-	-	-	-	-	-	-	-		
18	0.00430	0.00434	0.00427	0.00500	0.00572	0.00599	0.00642	0.00499	0.00498	0.00643	0.00499	0.00801	0.00947	0.00212	0.01394	0.01163	0.00644	-	-	-	-	-	-	-	-	-	-	-	-	-	-	-	-	-	-	-	-	-		
19	0.00447	0.00452	0.00444	0.00520	0.00595	0.00534	0.00519	0.00519	0.00519	0.00668	0.00445	0.00758	0.00826	0.00220	0.01070	0.00979	0.00592	0.00293	-	-	-	-	-	-	-	-	-	-	-	-	-	-	-	-	-	-	-	-		
20	0.01013	0.01029	0.01004	0.01079	0.01153	0.01046	0.01224	0.01078	0.01077	0.01223	0.01078	0.01248	0.01314	0.00787	0.01618	0.01309	0.01226	0.00858	0.00735	-	-	-	-	-	-	-	-	-	-	-	-	-	-	-	-	-	-	-		
21	0.00946	0.00957	0.00938	0.01013	0.01088	0.00976	0.01159	0.01012	0.01011	0.01158	0.01012	0.01181	0.01249	0.00719	0.01555	0.01242	0.01015	0.00790	0.00663	0.00214	-	-	-	-	-	-	-	-	-	-	-	-	-	-	-	-	-	-		
22	0.01036	0.01055	0.01028	0.01105	0.01181	0.01050	0.01252	0.01103	0.01103	0.01250	0.01031	0.01274	0.01332	0.00806	0.01647	0.01332	0.01251	0.00878	0.00740	0.00289	0.00219	-	-	-	-	-	-	-	-	-	-	-	-	-	-	-	-	-		
23	0.01165	0.01259	0.01227	0.01229	0.01376	0.01203	0.01449	0.01302	0.01302	0.01447	0.01302	0.01253	0.01470	0.01157	0.01398	0.01165	0.01603	0.01228	0.00970	0.01450	0.01387	0.01479	-	-	-	-	-	-	-	-	-	-	-	-	-	-	-	-		
24	0.01403	0.01506	0.01463	0.01539	0.01614	0.01277	0.01689	0.01539	0.01539	0.01688	0.01540	0.01500	0.01702	0.01390	0.01706	0.01471	0.01844	0.01465	0.01198	0.01686	0.01624	0.01694	0.00801	-	-	-	-	-	-	-	-	-	-	-	-	-	-	-		
25	0.01092	0.01186	0.01154	0.01157	0.01303	0.01124	0.01377	0.01230	0.01228	0.01375	0.01230	0.01180	0.01393	0.01086	0.01326	0.01093	0.01530	0.01158	0.00895	0.01377	0.01314	0.01400	0.00071	0.000724	-	-	-	-	-	-	-	-	-	-	-	-	-	-		
26	0.01241	0.01337	0.01311	0.01314	0.01463	0.01290	0.01537	0.01389	0.01386	0.01534	0.01387	0.01331	0.01547	0.01242	0.01491	0.01243	0.01541	0.01314	0.00984	0.01538	0.01475	0.01566	0.00214	0.00880	0.00143	-	-	-	-	-	-	-	-	-	-	-	-			
27	0.01090	0.01184	0.01152	0.01155	0.01301	0.01124	0.01375	0.01228	0.01226	0.01372	0.01227	0.01177	0.01394	0.01084	0.01324	0.01092	0.01528	0.01156	0.00895	0.01375	0.01312	0.01402	0.00071	0.00724	0.00000	0.00143	-	-	-	-	-	-	-	-	-	-	-			
28	0.01162	0.01259	0.01224	0.01227	0.01373	0.01198	0.01448	0.01301	0.01298	0.01445	0.01300	0.01253	0.01469	0.01156	0.01397	0.01165	0.01602	0.01228	0.00894	0.01449	0.01386	0.01476	0.00142	0.00798	0.00071	0.00215	0.00071	-	-	-	-	-	-	-	-	-	-			
29	0.01537	0.01640	0.01596	0.01600	0.01749	0.01588	0.01823	0.01675	0.01672	0.01820	0.01674	0.01630	0.01847	0.01377	0.01776	0.01538	0.01826	0.01600	0.01349	0.01824	0.01763	0.01858	0.00500	0.01165	0.00428	0.00575	0.00427	0.00499	-	-	-	-	-	-	-	-	-			
30	0.01240	0.01337	0.01301	0.01378	0.01452	0.01200	0.01525	0.01379	0.01375	0.01522	0.01378	0.01329	0.01545	0.01235	0.01473	0.01238	0.01682	0.01305	0.00896	0.01452	0.01390	0.01401	0.00571	0.00871	0.00500	0.00649	0.00499	0.00571	0.00791	-	-	-	-	-	-	-	-			
31	0.01994	0.01870	0.01968	0.01891	0.01968	0.01991	0.02048	0.02053	0.01811	0.01963	0.01891	0.01945	0.02004	0.01742	0.02285	0.01914	0.02203	0.01977	0.01657	0.02207	0.02145	0.02247	0.01902	0.02231	0.01902	0.02079	0.01898	0.01975	0.02130	0.01982	-	-	-	-	-	-	-			
32	0.02413	0.02310	0.02414	0.02335	0.02414	0.01946	0.02493	0.02497	0.02259	0.02407	0.02335	0.02590	0.02666	0.02181	0.02459	0.02254	0.02656	0.02337	0.02273	0.02648	0.02590	0.02693	0.02179	0.02355	0.02178	0.02340	0.02178	0.02257	0.02412	0.02259	0.00377	-	-	-	-	-				
33	0.02326	0.02206	0.02296	0.02219	0.02296	0.01912	0.02373	0.02379	0.02141	0.02287	0.02218	0.02509	0.02568	0.02067	0.02326	0.02084	0.02533	0.02297	0.02078	0.02526	0.02470	0.02579	0.02143	0.02475	0.02145	0.02320	0.02141	0.02217	0.02369	0.02226	0.00074	0.00439	-	-	-	-				
34	0.02245	0.02128	0.02214	0.02138	0.02214	0.01910	0.02292	0.02296	0.02061	0.02207	0.02137	0.02432	0.02488	0.01987	0.02322	0.02007	0.02450	0.02215	0.02076	0.02370	0.02314	0.02417	0.02063	0.02238	0.02066	0.02242	0.02062	0.02139	0.02291	0.02145	0.00371	0.00366	0.00358	-	-	-				
35	0.01689	0.01721	0.01687	0.01768	0.01843	0.01374	0.01766	0.01767	0.01763	0.01834	0.01767	0.01859	0.01934	0.01464	0.01875	0.01768	0.01919	0.01616	0.01289	0.01916	0.01849	0.01952	0.001163	0.01630	0.01311	0.01461	0.01308	0.01382	0.01608	0.01386	0.01684	0.01854	0.01773	0.01849	-	-				
36	0.06348	0.06563	0.06357	0.06453	0.06541	0.05320	0.06536	0.06348	0.06451	0.06530	0.06361	0.06326	0.06309	0.05916	0.06529	0.06421	0.06452	0.06176	0.05821	0.06167	0.06222	0.06101	0.05748	0.06355	0.05911	0.06148	0.05910	0.05997	0.06171	0.06184	0.06142	0.06886	0.06845	0.06749	0.05991	-	-			
37	0.16710	0.17325	0.17075	0.17245	0.17245	0.15296	0.17506	0.16868	0.17062	0.17646	0.17029	0.16707	0.16931	0.16582	0.16447	0.17158	0.16642	0.16920	0.14459	0.16316	0.16716	0.16696	0.17218	0.17914	0.17069	0.17316	0.17024	0.17245	0.17617	0.16680	0.16714	0.18136	0.18009							

APPENDIX 6

Population genetic study of *Morella faya* using RAPDs
(pilot study)

INTRODUCTION

Morella faya (Aiton) Wilbur (Myricaceae) is a small tree considered to be endemic to Macaronesia. The Macaronesian region is an Atlantic archipelago of widely separated island groups comprising the Cape Verde Islands, the Canary Islands, the Salvage Islands, Madeira and the Azores. Of these predominantly volcanic islands, the Azores are the most northerly and most distant from a continental landmass (1600 km from the Iberian Peninsula), whilst the Canary Islands are the closest (115 km from the coast of north Africa). The Canary Islands, in particular, are renowned for their rich plant life with 520 endemic vascular species (28% of the total flora; Sunding, 1979).

Madeira, the Azores and the volcanic isles of the Canary Islands are home to a community known as laurel forest or 'laurisilva' (González Henríquez et al., 1986). Dominant tree species in the laurel forest include *Laurus azorica* (Seub.) Franco, *Apollonias barbusana* A. Braun, *Persea indica* Spreng., *Ocotea foetens* Benth. & Hook. (Lauraceae), *Picconia excelsa* DC. (Oleaceae) and *Ilex canariensis* Poir. (Aquifoliaceae). All these species are broadleaf evergreens restricted on Madeira and the Canaries to a high altitudinal zone where the semi-permanent cloud layer provides them with the high levels of precipitation that they require. On the Azores where the climate is wetter there is a less pronounced zonation of vegetation (pers. obs.).

Morella faya occurs throughout Macaronesia, except the low lying Cape Verde islands and the arid easterly Canary Islands (Chevalier, 1901). Throughout its natural range, the distribution of *M. faya* appears to be restricted by its low tolerance of drought. The species occurs in laurel forest (Schmid, 1976) and is co-dominant with *Erica arborea* L. (Ericaceae) in the fayal-brezal community type which is found adjacent to the laurel forest at higher altitudes (Schmid, 1976; González Henríquez et al., 1986). A number of populations of *M. faya* are found in central and southwest mainland Portugal (Pinto da Silva, 1972). Several authors (eg. Burges 1964, Chevalier, 1901) have considered these populations as naturalized. However, Pinto da Silva (1972) treated some of the southern populations as native.

In Hawaii, where *M. faya* was introduced by Portuguese settlers in the 19th Century and planted for reforestation in the early 20th Century, the plant is well-suited to the moist climate. This, in combination with its nitrogen-fixing ability and the abundance of suitable open habitat, has led to *M. faya* becoming an invasive weed on several of the Hawaiian islands (Smathers and Gardner, 1979; Vitousek and Walker, 1989). *Morella rivas-martinezii* (A. S. Guerra) J. Herbert is a rare close relative of *M. faya* found on the Canary Islands of La Gomera, El Hierro and La Palma. Whilst the two species differ somewhat in leaf morphology they are otherwise very similar and grow in sympatry (pers. obs.).

Since Engler (1879), some authors have considered elements of the Macaronesian flora, and the laurel forest in particular, to be relicts of a laurophyllous Tertiary flora (e.g. Takhtajan, 1969; Axelrod, 1975; Bramwell, 1976; Sunding, 1979). Several laurel forest taxa have widely disjunct floristic links, for example, with South America and Asia (*Ilex*; Bramwell, 1976), India (*Apollonias*; Mabberley, 1998), southern Africa and North America (*Morella*; Chapter 1), and even Australia (*Picconia*; Sunding 1972). These disjunctions led Bramwell (1976) to propose an ancient Gondwanan (i.e. southern hemisphere) origin for such groups. Axelrod (1975), however, proposed a Madrean-Tethyan (i.e. northern hemisphere) origin for the laurel forest which he considered to be a 'remnant' of the laurophyllous flora that was once widespread in Europe during the late Tertiary. There is fossil evidence to suggest that a number of present-day Macaronesian endemics including *Picconia excelsa*, *Laurus azorica* and *M. faya* were once widespread throughout Europe (Axelrod, 1975; Sunding, 1979).

Axelrod (1975) also proposed that migration during the Palaeogene (early Tertiary) across the Atlantic (aided by a narrower sea than at present and the lower latitude of the east coast of America) was achieved via micro-continents (the Azores) and volcanic islands along the mid-Atlantic Ridge. As an explanation for the present disjunction of Tertiary relict floras, Milne and Abbott (2002) rejected this theory on the basis that 'island hopping' is contrary to the hypothesis of morphological stasis by stabilising selection (in which climatic stability and the continual presence of a taxon in a given geographical area combine to create no opportunities for morphological novelties to spread in the population). However, the Macaronesian laurel forest would seem to contradict their suggestion since it represents the repeated colonisation, by

several unrelated plant species, of widely spaced islands without significant morphological change.

Colonisation history has been examined in molecular studies of several Macaronesian endemics (reviewed by Carine et al., 2004). Unfortunately, there have been few molecular studies of the history of laurel forest species. The only study I am aware of is that of Valcárcel et al. (2003) in which they concluded that the three Macaronesian species of *Hedera* L. (Araliaceae) originated from three separate colonisation events with no inter-island dispersal. The occurrence of morphologically static populations of *M. faya* throughout Macaronesia and in mainland Portugal provides an excellent opportunity to examine the colonisation history of a laurel forest species in the light of putative source populations.

The aim of this investigation was to use RAPDs (randomly amplified polymorphic DNA) to: (1) elucidate the colonisation process leading to the current distribution of *Morella faya*; (2) clarify the relationship between *Morella faya* and *Morella rivas-martinezii*; and (3) compare the genetic composition of native and introduced populations of *Morella faya*.

MATERIALS AND METHODS

Leaf material of *M. faya* was collected by the author from populations in Macaronesia (Canary Islands, Madeira and the Azores); further leaf material was obtained from Hawaii (kindly donated by Forest Starr, Maui, Hawaii) and mainland Portugal. Leaf material of the endangered *M. rivas-martinezii* was collected from protected populations in the Canary Islands. All leaf material was stored at -20°C in the Sir Harold Mitchell Laboratory, University of St Andrews. DNA was extracted from 12 individuals per population using a 2X CTAB method adapted from Doyle and Doyle (1990), modified to include a washing step with ammonium acetate (7.5 M NH₄AC; Weising et al., 1995) to remove impurities co-isolated with the DNA. The DNA was then diluted as appropriate to give a standard quantity of approximately 5ng per sample. DNA concentrations were determined by comparison with uncut lambda DNA on 1% agarose gels.

TABLE 1. Plant material used in this study. "Locality details for *M. rivas-martinezii* are with-held in compliance with the conditions of collection permits (issued by Ministerio de Medio Ambiente, Santa Cruz, Tenerife)

Species/Population locality details	No. samples collected	No. samples screened	Voucher
<i>M. rivas-martinezii</i> ^a			
Canary Islands, El Hierro	12	12	Herbert F101 (E)
Canary Islands, La Gomera	12	12	Herbert F233, F239 (E)
<i>M. faya</i>			
Canary Islands, E. Tenerife, Anaga, between Las Mercedes and Pico del Ingles	32	12	Herbert F001 (E)
Canary Islands, W. Tenerife, Ruigoméz, foothills of the Teno range	15	12	Herbert F064 (E)
Canary Islands, El Hierro, Fuente la Llanía	30	12	Herbert F270 (E)
Canary Islands, La Gomera, La Laguna Grande	29	12	Herbert F240 (E)
Canary Islands, La Palma, above Barlovento	32	12	Herbert F201 (E)
Madeira, Ribiero Frio, between Ribiero Frio and Portela	20	12	Herbert & Gaskell MA01, MA2002(E)
Azores, Terceira, Monte Brasil	40	12	Herbert & Gaskell TE204 (E)
Azores, Sao Miguel, between Caldeiras and Lombadas	20	12	Herbert & Gaskell SM201 (E)
Azores, Faial, Reserva Florestal Natural Parcial do Cabeço do Fogo	20	12	Herbert & Gaskell FA17 (E)
Portugal, Algarve, Monchique, Foia	12	12	Sales & Hedge 94/23 (E)
Hawaii, Maui, Polipoli and Crater Road	30	24	Starr & Starr 020911-1, 020911-2 (HI)

RAPD reactions of 25 µl contained: 2 µl DNA template, 2mM of each dNTP, 0.2 µM of each primer, 1 unit Biotaq polymerase (Bioline, London, UK), 2 µM MgCl₂, and 5 µl reaction buffer (160 mM (NH₄)₂ SO₄, 670 mM Tris HCl, 0.1% Tween 20, pH 8.8). The following PCR profile was used: 1 cycle at 94°C for 3 minutes; 45 cycles at 94°C for 30 seconds, 40°C for 45 seconds and 72°C for 1 minute 30 seconds; 1 cycle at 72°C for 4 minutes.

The PCR products were separated on 1% agarose gels containing 0.5 µg µl⁻¹ ethidium bromide and visualized by UV transillumination. A total of 83 primers (RAPD sets #1 and #3; UBC, Vancouver, Canada) were screened using 11 individuals representing *M. rivas-martinezii* and *M. faya* populations from throughout the range of the species. Each screening PCR included a negative sample (containing water in place of DNA). A sub-set of primers were found to be variable and were used to screen all 168 samples. It was not possible to run all 168 samples in a single PCR plate, but all PCR reactions were carried out on the same PCR machine in order to replicate conditions as closely as possible.

RESULTS

RAPD analysis— From a total of 83 primers screened for variability, 13 appeared to show reproducible variability and were chosen for the study (Table 2). Of these 13 primers it was possible to score only 2 bands for a single primer (primer #102) with any certainty. For the remaining primers reproducibility was poor (see Figure 1). In most cases the only strong bands that gave a consistently reproducible pattern were invariable in all samples.

TABLE 2. Results of the initial screening of 83 primers

No. of primers producing no discernible pattern	No. of primers producing monomorphic bands	No. of primers producing a variable banding pattern
44	26	13

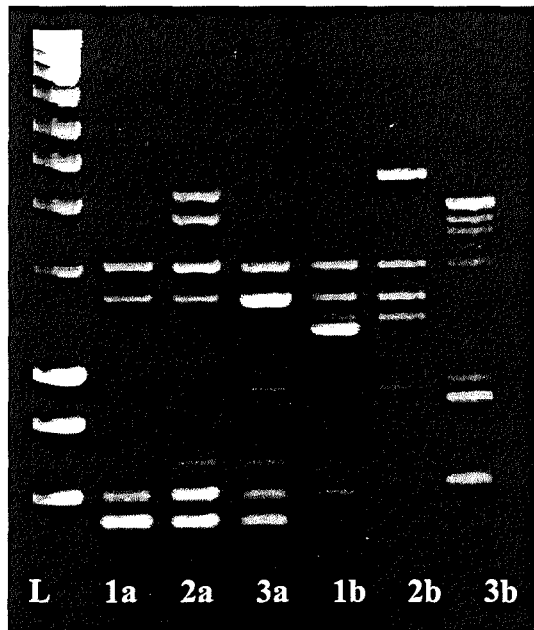

Figure 1. Results for primer #305 using 3 DNA samples (1,2 and 3); lanes marked 'a' show the results of the first PCR, lanes marked 'b' show the results of the second PCR. Reactions a and b were carried out under identical conditions.

DISCUSSION

RAPD analysis—RAPDs are routinely used by plant biologists (Gomes et al., 2004; Randell et al., 2004; Reisch, 2004; Viccini et al., 2004) to investigate population-level genetic variation. However, the reproducibility of the technique has been called into question (Jones et al., 1998). RAPDs were chosen for this study as an inexpensive method for gathering population genetic data. In this case, however, the method failed to produce reliable results. The reason for the failure of the technique is difficult to identify. It is possible that the quality of the primers had degraded due to age and

excessive freeze-thawing (the primers used were not newly ordered for the study). A further factor, noted in the sequencing of the plant material used, was the presence of leaf endophyte fungal contaminants. The presence of contaminant DNA in the reactions may have contributed to some of the artifacts observed. Previous population-level analyses of Myricaceae species have employed allozymes (Cheng et al., 2000) or microsatellites (Erickson et al., 2004).

For future studies of *M. faya*, an alternative method for investigating population-level variation, such as AFLP or microsatellites, might prove more successful.

Microsatellites are highly polymorphic, single-locus markers that produce codominant data and have been successful in providing information on, among other things, dispersal patterns in plants (Ouborg et al., 1999).

Field observations— During collecting trips to the Canary Islands (October 2001), the Azores and Madeira (May 2002) and Portugal (December 2001), observations of the ecology of *M. faya* and *M. rivas-martinezii* were made. The sex expression of *M. faya* was predominantly dioecious in the Canaries and the Azores, but in Madeira specimens were observed to exhibit heterotropy (MacDonald, 1989), a condition in which stamens are found on the fruit wall. This condition is found in many Myricaceae species and is likely to be due to incomplete suppression of male function (see Chapter 2). The literature regarding *M. faya* in Hawaii includes reference to the monoecious breeding system of the plant there. It is possible that heterotropy may have been confused with monoecy by those unfamiliar with the flowers of Myricaceae species. If this is the case, then it might suggest an origin in Madeira for the Hawaiian populations.

The author has observed *M. faya* in Portugal at St Bartholomew's Hill near Nazaré (Estremadura), and at Foia and other nearby localities in the Serra de Monchique (Algarve). The habitat at Foia was apparently undisturbed and the plants were growing in a native community, with *Rhododendron ponticum* L. (Ericaceae), in an isolated locality at the summit of the mountain. At St Bartholomew's Hill the vegetation was similarly native in character. Based on these observations I agree with the opinion of I. C. Hedge and F. Sales that the populations in the Algarve are certainly native, and those at Nazaré are probably so (I. C. Hedge, pers. comm.).

Material from the mainland populations should be included in any future studies of this species.

Small populations of *M. rivas-martinezii* were visited during trips to El Hierro and La Gomera. In both cases cultivated seedlings were being re-introduced to the sites and represented the vast majority of specimens seen. The molecular phylogenetic analysis of the family shows that there is little divergence between *M. faya* and *M. rivas-martinezii* (see Chapter 6), perhaps suggesting recent speciation, as inferred for some of the South African species which are morphologically distinct but showed little or no molecular divergence. However, *M. faya* and *M. rivas-martinezii* do not appear, to me, to be significantly morphologically distinct, the only character that separates them being leaf shape. This, in combination with the low occurrence of individual plants and the lack of ecological separation between the two taxa, suggests that *M. rivas-martinezii* is a doubtful species.

LITERATURE CITED

- AXELROD, D. I. 1975. Evolution and biogeography of Madrean-Tethyan sclerophyll vegetation. *Annals of the Missouri Botanic Garden* 62: 280-334.
- BRAMWELL, D. 1976. The endemic flora of the Canary Islands: distribution, relationships and phytogeography. In G. Kunkel [ed.], *Biogeography and ecology in the Canary Islands*, 207-240. Dr. W. Junk b.v. publishers, The Hague.
- BURGES, N. A. 1964. Myricaceae. In T. G. Tutin, V. H. Heywood, N. A. Burges, J. H. Valentine, S. M. Walters, and D. A. Webb [eds.], *Flora Europaea* Volume 1, 56. Cambridge University Press, Cambridge.
- CARINE, M. A., S. J. RUSSELL, A. SANTOS-GUERRA, AND J. FRANCISCO-ORTEGA. 2004. Relationships of the Macaronesian and Mediterranean floras: molecular evidence for multiple colonizations into Macaronesia and back-colonization of the continent in *Convolvulus* (Convolvulaceae). *American Journal of Botany* 91: 1070-1085.

- CHENG, Y. P., C. T. CHIEN, AND T. P. LIN. 2000. Population genetics of geographically restricted and widespread species of *Myrica* (Myricaceae). *Journal of Heredity* 91: 61-66.
- CHEVALIER, A. 1901. Monographie des Myricacées. *Mémoires de la Société Nationale des Sciences Naturelles de Cherbourg* 32: 85-340.
- DOYLE, J. J., AND J. L. DOYLE. 1990. Isolation of plant DNA from fresh tissue. *Focus* 12: 13-15.
- ENGLER. 1879. Versuch einer entwicklungsgeschichte der Pflanzenwelt, insbesondere der Florengebiete seit der Tertiärperiode. I. Die extratropischen Florengebiete der nördlichen Hemisphäre. Wilhelm Engelmann Verlag, Leipzig.
- ERICKSON, D. L., J. L. HAMRICK, AND G. D. KOCHERT. 2004. Ecological determinants of genetic diversity in an expanding population of the shrub *Myrica cerifera*. *Molecular Ecology* 13: 1655-1664.
- GOMES, V., R. G. COLLEVATTI, F. A. O. SILVEIRA, AND G. W. FERNANDES. 2004. The distribution of genetic variability in *Baccharis concinna* (Asteraceae), an endemic, dioecious and threatened shrub of rupestrian fields of Brazil. *Conservation Genetics* 5: 157-165.
- GONZÁLEZ HENRÍQUEZ, M. N., J. D. RODRIGO PÉREZ, AND C. SUÁREZ RODRÍGUEZ. 1986. Flora y vegetacion del archipelago Canario. Cedirca s.l. editora regional Canaria, Las Palmas de Gran Canaria.
- JONES, C. J., K. J. EDWARDS, S. CASTIGLIONE, M. O. WINFIELD, F. SALA, C. VAN DER WIEL, B. L. VOSMAN, M. MATTHES, A. DALY, R. BRETTSHNEIDER, P. BETTINI, M. BUIATTI, E. MAESTRI, N. MARMIROLI, R. L. AERT, G. VOLCKAERT, J. RUEDA, A. VAZQUEZ, AND A. KARP. 1998. Reproducibility testing of RAPDs by a network of European laboratories. In A. Karp, P. G. Isaac, and D. S. Ingram [eds.], *Molecular tools for screening biodiversity*, 176-180. Chapman & Hall, London.
- MABBERLEY, D. J. 1998. *The Plant-Book*. Cambridge University Press, Cambridge.
- MACDONALD, A. D. 1989. The morphology and relationships of the Myricaceae. In P. R. Crane and S. Blackmore [eds.], *Evolution, Systematics, and Fossil History of the Hamamelidae*, Volume 2: 'Higher' Hamamelidae, 147-165. Clarendon Press, Oxford.
- MILNE, R. I., AND R. J. ABBOTT. 2002. The origin and evolution of Tertiary relict floras. *Advances in Botanical Research* 38: 281-314.

- OUBORG, N. J., Y. PIQUOT, AND J. M. VAN GROENENDAEL. 1999. Population genetics, molecular markers and the study of dispersal in plants. *Journal of Ecology* 87: 551-568.
- PINTO DA SILVA, A. R. 1972. Famílias e géneros da Flora Lusitanica, Azorica & Madeirensis: Myricaceae. *Anuario da Sociedade Broteriana* 38: 101-109.
- RANDELL, R. A., D. G. HOWARTH, AND C. W. MORDEN. 2004. Genetic analysis of natural hybrids between endemic and alien *Rubus* (Rosaceae) species in Hawai'i. *Conservation Genetics* 5: 217-230.
- REISCH, C. 2004. Molecular differentiation between coexisting species of *Taraxacum* sect. *Erythrosperma* (Asteraceae) from populations in south-east and west Germany. *Botanical Journal of the Linnean Society* 145: 109-117.
- SCHMID, E. 1976. The laurisilva of Hierro. In G. Kunkel [ed.], Biogeography and ecology in the Canary Islands, 241-248. Dr. W. Junk b.v. Publishers, The Hague.
- SMATHERS, G. A., AND D. E. GARDNER. 1979. Stand analysis of an invading firetree (*Myrica faya* Aiton) population. *Pacific Science* 33: 239-255.
- SUNDING, P. 1979. Origins of the Macaronesian Flora. In D. Bramwell [ed.], Plants and Islands, 13-40. Academic Press, London.
- TAKHTAJAN, A. 1969. Flowering plants. Origin and dispersal. Oliver & Boyd, Edinburgh.
- VALCÁRCEL, V., O. FIZ, AND P. VARGAS. 2003. Chloroplast and nuclear evidence for multiple origins of polyploids and diploids of *Hedera* (Araliaceae) in the Mediterranean basin. *Molecular Phylogenetics and Evolution* 27.
- VICCINI, L. F., D. C. S. DA COSTA, M. A. MACHADO, AND A. L. CAMPOS. 2004. Genetic diversity among nine species of *Lippia* (Verbenaceae) based on RAPD Markers. *Plant Systematics and Evolution* 246: 1-8.
- VITOUSEK, P. M., AND L. R. WALKER. 1989. Biological invasion by *Myrica faya* in Hawai'i: plant demography, nitrogen fixation, ecosystem effects. *Ecological Monographs* 59: 247-265.
- WEISING, K., H. NYBOM, K. WOLFF, AND W. MEYER. 1995. DNA fingerprinting in plants and fungi. CRC, London.

- Angiosperm phylogeny inferred from 18S rDNA, *rbcL*, and *atpB* sequences. *Botanical Journal of the Linnean Society* 133: 381-461.
- SOLTIS, D. E., P. S. SOLTIS, D. R. MORGAN, S. M. SWENSEN, B. C. MULLIN, J. M. DOWD, AND P. G. MARTIN. 1995. Chloroplast gene sequence data suggest a single origin of the predisposition for symbiotic nitrogen-fixation in angiosperms. *Proceedings of the National Academy of Sciences, USA* 92: 2647-2651.
- SPACH. 1841. Histoire Naturelle des Vegetaux. Phanerogames Volume 11., Librairie Encyclopédique de Roret, Paris.
- STANDLEY, P. C. 1937. Flora of Costa Rica *In* Field Museum of Natural History 18: 372.
- STANDLEY, P. C., AND J. A. STEYERMARK. 1952. Flora of Guatemala *In* Fieldiana: Botany 24: 348-353.
- STAPLES, G. W. 1988. Myricaceae. *In* R. A. Howard [ed.], Flora of the Lesser Antilles Vol. 4, 37-40. Arnold Arboretum, Harvard University, Massachusetts.
- STERN, W. L. 1973. Development of the Amentiferous concept. *Brittonia* 25: 316-333.
- SUNDBERG, M. D. 1985. Pollen of the Myricaceae. *Pollen et Spores* 27: 15-28.
- SWENSEN, S. M. 1996. The evolution of actinorhizal symbioses: Evidence for multiple origins of the symbiotic association. *American Journal of Botany* 83: 1503-1512.
- TAKHTAJAN, A. L. 1980. Outline of the classification of flowering plants (Magnoliophyta). *The Botanical Review* 46: 225-359.
- TAKHTAJAN, A. L. 1997. Diversity and classification of flowering plants. Columbia University Press, New York.
- THORNE, R. F. 1972. Major disjunctions in the geographic ranges of seed plants. *The Quarterly Review of Biology* 47: 365-411.
- THORNE, R. F. 1973. The 'Amentiferae' or Hamamelidae as an artificial group: a summary statement. *Brittonia* 25: 395-405.
- TIFFNEY, B. H., AND S. R. MANCHESTER. 2001. The use of geological and paleontological evidence in evaluating plant phylogeographic hypotheses in the Northern Hemisphere tertiary. *International Journal of Plant Sciences* 162: S3-S17.