



Randolph Society

Katie Fiene to be inducted

PAGE 13

Assault weapons ban update

Illinois Supreme Court grants expedited appeal

PAGE 3

HS Baseball

Meteors beat Jackets in season opener

PAGE 14



County Journal

countyjournal.org



Volume 42 Number 11

Thursday, March 16, 2023

36 Pages | \$1.00

Ames Team chosen for new Chester Bridge construction

New bridge design will be cable suspension

By Travis Lott

In what was likely the most anticipated development of the project to replace the Chester bridge, a contractor has been chosen, and the artist's rendering of the future bridge was released.

The Missouri Highways and Transportation Commission announced last week that it had selected the Ames Team to build the bridge.

The Ames Team is comprised of Ames Construction of Burnsville, Minnesota and Parsons Transportation Group of Downers Grove, Illinois.

The new bridge, which is a cable suspension design, will be constructed just upstream from the current bridge and will be twice as wide, according to a release from the Missouri Department of Transportation.

"This major river bridge is vital to agricultural traffic, area industries and travelers," said Brian Okenfuss.

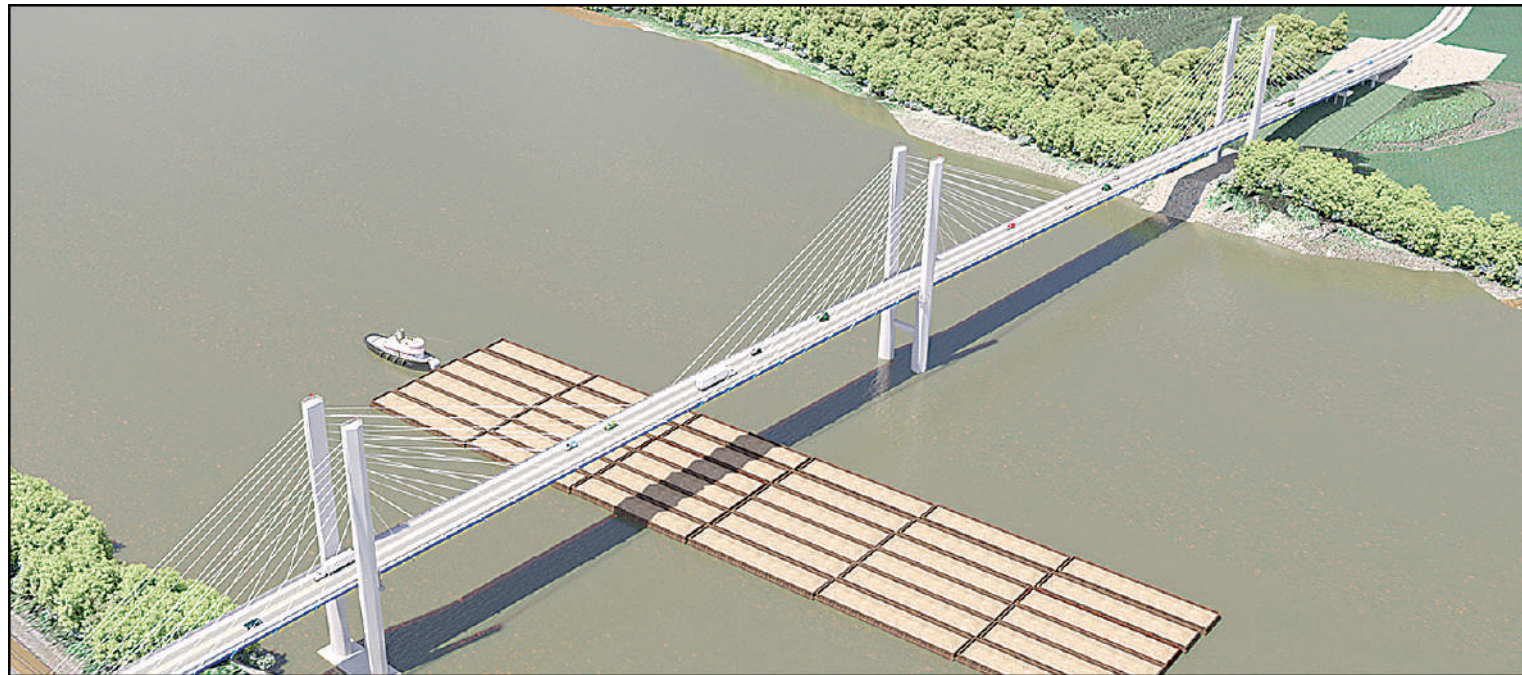

The new bridge will be constructed just upstream from the current Chester bridge and will be twice as wide.

Missouri Department of Transportation project director. "While the current bridge is safe, it is in poor condition. The new Chester Bridge will reduce the number of flood-related closures and better serve today's traffic."

"Reviewing proposals from potential design-build teams was a rigorous process, as all the teams under consideration have previously

delivered great projects."

The selected contractor team had to meet or exceed several goals, including replacing both structures—the Chester Bridge and Horse Island Chute bridge—within the project budget using durable 100-year, low-maintenance structures, providing a safe and reliable transportation solution for all modes of transportation, completing

the project no later than December 1, 2026 with the least impact to all modes of transportation and delivering the project safely while utilizing a diverse workforce.

MoDOT said the proposal from the Ames Team was deemed to be the best value to taxpayers based on the project goals. The team will construct a three-tower, cable-stayed bridge.

The new bridge will cost approximately \$284 million.

Construction is slated to begin in late summer or early fall of this year.

Traffic will continue to use the existing bridge during construction, and no long-term lane closures are expected.

The Chester Bridge was constructed in 1942 and is used by approximately 7,000 vehicles daily.



New speed zone

Drivers will need to slow down on State Route 4 in front of the Trico school campus after a new speed zone was posted. Trico Superintendent Larry Lovel said the lower speed zone had been requested a long time ago but has finally been posted by the Illinois Department of Transportation. Lovel said the purpose of the reduced speed limit is to increase awareness of the bus and parking lot entrances and remind drivers to be cautious about vehicles entering and exiting the school.

Rodriguez will leave Sparta

By Travis Lott

After some months of speculation about the future of the superintendent position at the Sparta school district, some clarity was provided during the March 9 meeting.

Following an approximately hour-long closed session, the board emerged to approve a separation agreement with Superintendent Gabe (Schwemmer) Rodriguez.

The details of the agreement have not yet been disclosed, but it appears to keep Rodriguez on the school payroll through the end of her contract, which expires June 30.

Statements from the board and Rodriguez were provided to the press by board attorney Barney Mundorf.

The board's statement read: The Board of Education and Superintendent Gabrielle Rodriguez have determined to end their employment relationship amicably and mutually, effective June 30, 2023. The board thanks Dr. Rodriguez for her tremendous



Gabe Rodriguez

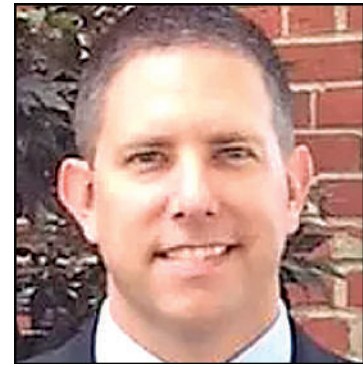

Chris Miesner

service to the district over the past six years. She led the district with integrity and her passion for the students and families of Sparta was evident in everything that she did. Rodriguez thanked the Sparta school community for the love and support over the course of her six-year tenure.

Rodriguez wrote: I wholeheartedly believe we have the best school community in Illinois, especially in our children. I am confident that during these years as your superintendent, our work together has significantly improved Sparta schools and greatly enhanced the opportunities for the students and families we serve. To the class of 2023, your gem this year is appropriately inscribed 'Prove Them Wrong.' You have always been the class to go the distance and persevere. Continue to do so,

Continued on Page 5

Steeleville woman dies in Bremen crash

By Travis Lott

A Steeleville woman was killed in a crash on State Route 150 last week.

According to Illinois State Police, Meggie White, 38, was eastbound on 150 March 10 at 8:21 p.m., when her vehicle ran off the right side of the road near the Mary's River Covered Bridge.

The vehicle rolled before landing upside down.

As the vehicle was rolling, both White and a 14-year-old female passenger were ejected, according to the Chester Fire Department.

White was pronounced dead at the scene.

The 14-year-old was airlifted by Arch Medical to a St. Louis hospital for treatment of serious injuries.



Meggie White

Another passenger, Chad Ferguson, 36, of Steeleville was taken to the Chester hospital.

An investigation into the cause of the accident is ongoing.



Marissa's public works garage will be the site of the new fire station.

Marissa building new firehouse

By Travis Lott

The Marissa Fire Department could soon have a new home after a proposed project, which has been ongoing for about two years, kicked into high gear this week.

The fire department began seeking bids this week for the construction of the new firehouse.

Marissa Fire Chief Jim Perrine said the department will open bids prior to the fire district's April 12 board meeting and could accept a bid or alter the

proposal at that time.

"We'll open the bids when they come back," Perrine said. "We'll have an estimate, and we can decide to move forward with it or scale some things back."

The fire district is working with architect Quadrant Design of Waterloo on the project.

The new firehouse will total about 10,000 square feet, a big upgrade from the current facility, which is less than half of that size at 4,670 square feet.

"It's needed. We're out of

room, and it's a safety issue," Perrine said.

He explained that it is a tight squeeze to store all of the department's equipment, trucks and other vehicles.

"The current (firehouse) was built in 1976, and since then, apparatuses have only gotten bigger," Perrine said.

The construction will start on the undeveloped land adjacent to the public works building, allowing

Continued on Page 5

POLICE

All those arrested or ticketed are presumed innocent until proven guilty in court.

Weekly police blotter

Tricia A. Melvin, 30, of Sesser was arrested March 6 by Steeleville police on a Williamson County warrant for failure to appear in court for driving on a suspended or revoked license. Melvin was jailed.

Adam E. Burroughs, 42, of Ava was ticketed March 9 by Sparta police for driving a vehicle that had suspended registration. Burroughs was given a notice to appear in court.

Amanda L. Haslett, 37, of Percy was arrested March 8 by the Randolph County Sheriff's Office on a Randolph County warrant for failure to appear in court for criminal trespass to property. Haslett posted bond and was released.

Jared R. Shoemaker, 30, of Tilden was arrested March 9 by Sparta police on a Randolph County warrant for failure to appear in court for burglary and on a Washington County warrant for failure to appear in court for driving on a revoked or suspended license. Shoemaker was jailed.

David M. Faith, 26, of Baldwin was arrested March 7 by Sparta police for possession of meth, obstructing justice, driving without a driver's license and improper lighting. Faith was jailed.

Holly E. Jeffrey, 33, of Sparta was arrested March 8 by Sparta police for endangering the life of a child. Jeffrey was given a notice to appear in court and released.

Samantha A. Schmittling, 40, of Belleville was arrested March 7 by the Randolph County Sheriff's Office on a Randolph County warrant for petition to revoke probation. Schmittling was jailed.

Christopher M. Clark, 24, of Marion was arrested March 8 by Steeleville police on a Gallatin County warrant for violating an order of protection. Clark posted bond and was released.

Devion L. Cooper, 29, of Centerville was arrested March 8 by Sparta police for driving on a suspended license and illegal transportation of an alcoholic beverage. Cooper was given a notice to appear in court and released.

Dante D. Williams, 24, homeless, was arrested March 7 by the Randolph County Sheriff's Office on a Randolph County warrant for aggravated unlawful use of a weapon and on a Perry County, Missouri warrant for failure to appear in court for resisting a peace officer. Williams was jailed.

Jason C. Nowotny, 37, of Chester was arrested March 8 by Chester police for domestic battery. Nowotny posted bond and was released.

Sara M. Hurlahe, 37, of Mascoutah was arrested March 8 by Sparta police for driving on a suspended license. Hurlahe was given a notice to appear in court and released.

Kerry L. Dowell, 53, of Steeleville was arrested March 8 by Steeleville police for driving a vehicle that had expired registration, possession of a firearm by a felon and possession of drug paraphernalia. Dowell was jailed.

Blaze E. Sheridan, 20, of Chester was arrested March 11 by Chester police on a Randolph County warrant for failure to appear in court for theft. Sheridan posted bond and was released.

Jordan D. Cratch, 23, of Sparta was arrested March 10 by Sparta police for driving on a suspended license. Cratch was given a notice to appear in court and released.

Victoria L. Meggs, 29, of Sparta was arrested March 8 by Sparta police on a St. Clair County warrant for failure to appear in court for driving on a suspended or revoked license. Meggs posted bond and was released.

Craig B. Rayburn, 43, of Chester was arrested March 12 by Chester police for domestic battery. Rayburn was jailed.

Wilmer M. Castro, 36, of Coulterville was ticketed March 10 by Sparta police for driving a vehicle that had suspended registration. Castro was given a notice to appear in court.

Lucas L. Turner, 28, of Ellis Grove was arrested March 13 by Sparta police for residential burglary, criminal damage to property and theft. Turner was jailed.

Haylie Stanley, 19, of Du Quoin was arrested March 6 by the Perry County Sheriff's Office for domestic battery. The charge was later amended to reckless conduct. Stanley was jailed.

Stephen R. Smith, 50, of New Athens was arrested March 12 by Sparta police for possession of meth and drug paraphernalia and driving on a suspended license. Smith was jailed.



The scene of the accident on Wine Hill Road

Car hits barn on Wine Hill

A car struck a barn on Wine Hill Road south of Steeleville March 3. According to the Randolph County Sheriff's Office, Riley Quagliata,

22, of Murphysboro was eastbound on Wine Hill Road at 8:50 a.m., when her vehicle ran off the right side of the road and struck the

barn. Quagliata was taken to Carbondale Memorial Hospital for treatment of injuries. She was not ticketed.

Wreck on Pyatt-Cutler Road

A Cutler woman was ticketed after a March 8 wreck on Pyatt-Cutler Road.

According to the Perry County Sheriff's Office, 23-year-old Vanessa Ortega was traveling in her Chevrolet Equinox about a half mile west of Whitetail Road just

after 6 a.m., when she crossed the center line and drove into the path of a Ford truck driven by Dustin Theobald, 31, of Steeleville.

The two vehicles collided, then Ortega's car struck a guard-rail.

Theobald was taken to Marshal Browning Hospital in Du Quoin for treatment of injuries. Ortega was not injured, but she was ticketed for driving in the wrong lane, driving with suspended license plates and failure to reduce speed to avoid an accident.

Both vehicles were towed from the scene.

Truck leaks fuel through Chester

By Travis Lott
Another truck leaking diesel fuel caused a big mess through Chester Sunday morning.

Marty Bert. Illinois State Police found the truck—a semi from T Squared Farms of Perryville, driven by 43-year-old Richard Darwin of Perryville—pulled over on Route 3 near the intersection with Korando Lane.

Bert said the fuel fortunately stayed mostly on the road, allowing for easier cleanup. He also said that no roads were shut down, but lane restrictions were necessary to allow the crews to work.

A tractor trailer truck began leaking the fuel somewhere across the bridge in Missouri, and the fuel was tracked on the bridge, Bridge Bypass Road in Chester, Water Street and down to State Route 3. The truck finally stopped about eight miles into Jackson County on Route 3.

The truck had a broken fuel line, which caused the leak. The truck was towed from the scene for repair.

It took firemen approximately three hours to get the diesel fuel off the road.

"I believe he stopped on his own because he ran out of fuel," said Chester Fire Chief

Bert called Missouri authorities, and the Missouri Department of Transportation used Oil-Dri to clean up the fuel on the bridge and Highway 51 in Missouri.

The incident was reported to the Illinois Environmental Protection Agency.

Chester firemen also used Oil-Dri and sand to soak up the fuel in

This is the second major diesel fuel spill in the Chester area since August 19, when another semi leaked diesel throughout town and was stopped on Route 3 south of the sewer treatment plant.

Perry wreck caused by mud on the road

A Pinckneyville woman escaped injury when her car ran off the road on State Route 152 last week.

Hyundai Elantra hit a slick spot of mud on the road, causing her to lose control.

According to the Perry County Sheriff's Office, Molly Doerflein, 18, was eastbound on 152 just east of Sacred Heart Road March 9 at 4:40 p.m., when her

The vehicle ran off the road and struck an embankment.

The Elantra was towed from the scene.

Doerflein was not cited as a result of the accident.

Court dispositions

The following case has been terminated in Randolph County circuit court.

ter, possession of meth, withhold judgment, probation, fine. A charge of domestic battery was dismissed.

Caleb Nolen of Ches-

Quality Accounting
And Tax Service

- Electronic Filing
- Convenient Evening & Saturday Hours
- Individual & Business Tax Preparation
- Personal, Professional Service
- Over 40 Years Of Experience

Art Pontow
Certified Public Accountant

Located East Of Chester On Route 150
10397 Paradise Road • Bremen
email: apontow@gmail.com (618) 826-3305

VEHICLES FOR SALE

2003 Ford Expedition - Needs New Transmission
Bids Starting At \$1,000

2002 Crown Victoria - Needs Work, Bids Starting At \$1,000

SEALED BIDS NEED TO BE RECEIVED BY APRIL 4, 2023.

Send Sealed Bids To:
Village of Elkhart
PO Box 303
Elkhart, IL 62932

LOCALLY OWNED
QUIVEY Sanitation, Inc.
Dependable Service & Timely Pickup!

310 S. VINE ST. • SPARTA

Residential & Commercial
TRASH PICKUP

We Proudly Serve
All Of Randolph County
Chester, Sparta, Tilden, Percy, Rockwood, Red Bud, Campbell Hill, Ava & Rural Steeleville

Dumpster & Roll-Off Service Available
CALL FOR A FREE ESTIMATE

LOCAL CALL **618-317-6790**

BEST DEALS OF THE SEASON!

Open House
SAT, MARCH 18TH
8:00AM-2:00PM

Special Offers, Dealer Discounts & Big Savings

FOOD & DRINKS

FACTORY REPS ON HAND

HUSTLER Husqvarna

Ruma Small Engine

36 St. Leo's Road • Ruma • 618.282-6889
Ask About Our Low APR Financing

Showtime CINEMAS
SHOWTIMES
MARCH 16-19, 22
*Times/Movies Are Subject To Change Without Notice

★ MOVIE HOTLINE 443-1234 ★
www.spartashowtime.com

SHAZAM! FURY OF THE GODS
Thurs. & Fri. (4:00) & 7:05
Sat. & Sun. (1:00), (4:00) & 7:05
Wed. (4:00) & 7:05

SCREAM
Thurs. & Fri. (4:10) & 7:15
Sat. & Sun. (1:15), (4:15) & 7:15
Wed. (4:10) & 7:15

65
Thurs. & Fri. (4:25) & 6:50
Sat. & Sun. (1:45), (4:25) & 7:20
Wed. (4:25) & 6:50

CHAMPIONS
Thurs. & Fri. (4:05) & 7:00
Sat. & Sun. (1:10), (4:05) & 7:00
Wed. (4:05) & 7:00

Starts Thurs., March 23
JOHN 4 WICK
6:30pm Rated R

RE-ELECT
Ray Allison
Chester Alderman Ward 4

Your Vote On April 4, 2023
Will Be Appreciated

PAID FOR BY THE CANDIDATE

Illinois Supreme Court grants expedited appeal in assault weapons ban case

By Peter Hancock
Capitol News Illinois
 The Illinois Supreme Court agreed this week to fast-track the state's appeal of a Macon County judge's ruling against parts of a recently passed state ban on assault weapons and high-capacity magazines.

Lawmakers passed the ban during a lame duck session in January, and Governor J.B. Pritzker signed it into law almost immediately.

The law came in response to numerous mass shootings in the United States, including at an Independence Day parade in Highland Park near Chicago last summer in which the shooter used an assault-style weapon, killing seven people and injuring dozens of others.

The new law bans the sale and manufacture of a long list of firearms defined as assault weapons, assault weapon attachments, .50-caliber rifles and .50-caliber cartridges, as well as large-capacity magazines.

The law allows people who already own such items to keep them, but it restricts their ability to sell or transfer them to someone else, and requires those owners to register them with the Illinois State Police by January 1, 2024.

The law also exempts certain people from the ban, including current and retired law enforcement officers; wardens, superintendents and keepers of state and federal prisons; members of the armed services or reserve forces while they are performing official duties or traveling to or from their places of duty; and companies that employ armed security guards at federally supervised nuclear sites.

Passage of the law prompted immediate legal challenges in both state and federal courts by gun rights advocates who said it violated both the Illinois and U.S. constitutions.

One of those suits was filed by a group of plaintiffs led by Republican state Representative Dan Caulkins of Decatur.

On March 3, Macon County Judge Rodney Forbes ruled that the exceptions to the assault weapons ban violate the equal protection clause in the Illinois Constitution as well as the special legislation clause that prohibits the General Assembly from passing a special or local law when a general law can be made applicable.

"We look forward to vigorously defending this final judgment

by Judge Forbes," Caulkins said at a news conference Wednesday. "We believe that we have the facts on our side."

That decision, the judge wrote, was based on a 5th District Court of Appeals ruling in another case in which an Effingham County judge had granted a temporary restraining order to block enforcement of the ban.

That order, however, applied only to the roughly 800 plaintiffs who were named in the case.

That case, Accuracy Firearms LLC v. Pritzker, also is on appeal before the Illinois Supreme Court.

Although the Accuracy Firearms case went through an appellate court before reaching the Supreme Court, Attorney General Kwame Raoul appealed the Caulkins case directly to the high court.

In both cases, Raoul filed motions for an expedited hearing schedule. However, on Tuesday, the court chose to take only one, accepting the Caulkins case and denying the motion in the Accuracy Firearms suit.

According to the court's order, oral arguments in the Caulkins case are scheduled to be heard sometime in May.

SPARTA CITY COUNCIL

Unpaid fines a problem

By Dan Zobel
 The city of Sparta is looking into a new way to collect past due fees and fines.

City attorney Alan Farris reported during the city council's March 13 meeting that he has had discussions with Judges Jeremy Walker and Gene Gross about using PayCourt, which is based in Taylorville, to recover delinquent fines.

Randolph County recently approved to utilize PayCourt. Farris noted that over 80 counties in the state use the system.

Farris estimated that, over the years, Sparta probably has over \$10,000 in unpaid fines.

If Sparta enters into an agreement with PayCourt, there would be no cost to the city because PayCourt earns its money through a surcharge added to the fines.

Farris said the only remedy Sparta has for past-due fees and fines is to get a warrant, which he said normally goes nowhere. He recommended that the city authorize him to look into PayCourt further, potentially bringing forth an agreement by the council's next meeting.

"This is definitely something we should look into and get more information about," said Mayor Jason Schlimme.

Commissioner Michael Kelley asked if a payment through this system would go on the person's credit report.

Farris said he believes it would be reported to a credit bureau, but there are ways for people to give explanations to credit bureaus on certain payments.

"I think this operates just like a normal collection agency," Farris said.

The council directed Farris to bring more information about PayCourt to the next meeting.

Farris said he also plans to bring this topic up at the other municipalities he represents, which are Steeleville and Coulterville.

In other news, the council approved a resolution for maintenance to appropriate \$227,122 of motor fuel tax funds for the purpose of maintaining streets and highways from April 1, 2023 through March 31, 2024.

City manager Corey Rheinecker noted that this estimate is about \$25,000 less than last year.

Now approved, these numbers will be sent to the Illinois Department of Transportation for approval.

The council approved resolutions to execute contracts with Tim Copple of T&T Lawn Ser-

vice of Steeleville for grave opening services and mowing and landscaping maintenance at Caledonia Cemetery and Old Bethel Cemetery.

The cost for a regular grave opening is \$385, pauper's grave \$275, and infant and cremation \$200.

The mowing and landscaping maintenance contract will run May 1, 2023 through April 30, 2026. T&T will be paid \$147,000 over the three years.

The council approved a resolution to authorize the city to begin negotiations with John Hamilton for a potential TIF project at the old laundromat on the south side of town at 912 South St. Louis Street.

"It's a property that is definitely in need of redeveloping," Schlimme said.

In reports, Kelley noted that projects along Miller Street are progressing. He also stated that he hopes work will start soon on the Mound Street bridge.

Fire Chief Tim Rucks reported that with the time change that occurred over the weekend, individuals with battery-operated smoke detectors should have changed the batteries in those devices.

The next meeting of the city council is Monday, March 27 at 6 p.m.

LARGE STORAGE UNITS NOW AVAILABLE IN STEELEVILLE



CALL FOR DETAILS
618-521-8271



OFFER VALID 3/15/23 - 4/3/23
GET UP TO \$110*

via Reward Card or Virtual Account after online submission* on purchases of four (4) or more new MICHELIN® passenger or light truck tires totaling \$850.00 or more. (Tire purchases totaling \$849.99 or less get \$50).

*Reward Card or Virtual Account eligibility is limited to tire purchases from participating dealers only. See redemption instructions handout for a full list of qualifying tires. Void where prohibited. Copyright © 2023 Michelin North America, Inc. All rights reserved.

MEVERT
 AUTOMOTIVE & TIRE CENTER, INC.

1014 West Broadway • Steeleville
 618-965-9609 • www.MevortAuto.com

*Dealer Offer Separate From Any Manufacturer Offer.

CALL NOW FOR BIG SAVINGS



Rolling Acres GREENHOUSE

CLOSED MARCH 16TH

Seed Potato, Onion Sets & Slips, Cauliflower, Broccoli, Cabbage & Brussels Sprout Plants

Ask About Specials On Combination Flower Pop-Ins Through March.

WHILE SUPPLIES LAST

Reuben J & Wilma Mast, Owners

Monday - Friday 9:00am-6:00pm
 Saturday 9:00am-4:00pm
 CLOSED SUNDAY

11451 Hwy 4 | AVA | 618-426-1531



Colorectal Cancer Screening Saves Lives

Pick up your FREE screening kit...

Wednesday, March 22, 2023 | 9:00 a.m. - 11:00 a.m.
 3:00 p.m. & - 5:00 p.m.

It's Simple!

1. Pull up to the front of the Hospital.
2. Take your kit home and follow the instructions.
3. Mail it back for free testing.

Contact Brandy Steely at 618-357-8898 for more information.



Backpack project

The Monroe County Home and Community Education Spring Break Backpack Project is under way. Donated items and monetary gifts were shared with four schools, including Red Bud and Prairie du Rocher, which provide food for weekends and holiday breaks for students in need. Pictured from left are HCE board members Sharon Scherer, Lucille Ohlms, Kathi Emery, Dorothy Kohler, Janese Sondag and Gracia Schafly.



Pinckneyville Community Hospital
Leading the way to a healthier tomorrow.

5383 State Route 154
 Pinckneyville, IL 62274
618-357-2187
 www.pvillehosp.org

OPINIONS

Editorial Staff:
Larry Willis
Travis Lott | Dan Zobel

Meacham's Madness By John Meacham

From Illinois to Illifornia to Worsifornia

I am confident that the multiplied hundreds upon hundreds of millions of regular readers of this column understand why I now call the state formerly known to me as Illinois Illifornia.

If any of the multiplied dozens upon dozens of millions of irregular readers are puzzled, all they have to do is take a look at a few of the bills sponsored by members of the party of the left that are pending in the 103rd General Assembly.

I did just that recently when the Illinois Family Institute's newsletter arrived in the mail, along with IFI's list of proposed legislation to oppose and support.

I thought I knew how bad the political culture of this state was under the rule of the party that controls the executive mansion and has overwhelming majorities in the House and Senate, but I was in for a shock.

Many of the laws those representatives and senators hope to pass—and probably will—seem to me to have originated in the deepest, darkest pit of the Warm Place.

On abortion, for example, I already knew the legislature had passed and Chicago Democrat Governor J.B. Pritzker had signed what the Associated Press called sweeping abortion, gender-affirming care safeguards.

"In addition to shielding reproductive and gender-affirming health care patients and providers from legal action originating across state lines, the act will also protect the Illinois licenses of health care providers licensed in multiple states who provide treatment legal in Illinois but may cost them their license in a state where it's not," the AP reported. "The measure also prevents insurers from charging more for out-of-network care when in-network providers object to treatment on moral grounds."

That legislation was sponsored in the Senate by Chicago Democrat Celina Villanueva.

The progressives are not quite finished targeting unborn babies, though.

Chicago Democrat Representative Mary Flowers is the sponsor of three bills IFI calls alarming. HB 3, for example, removes restrictions for midwives to do abortions, prohibits disclosing drug test results on pregnant women and newborns to DCF or law enforcement and removes the portion of the neglected child definition that refers to newborns who test positive for controlled substances.

The other abortion-related Flowers-sponsored bills the IFI opposes are HB 999 and HB 1046. Leftists in the legislature are also taking aim at students, parents and the school-student-parent relationship.

Once again, Flowers is the culprit. She is the sponsor of HB 1011, about which IFI says: Flowers' bill would add to the list of laws that would require indoctrination of minors with leftist views of race and sexuality transforming government schools into woke re-education camps and children into leftists.

The IFI newsletter quotes passages from some of the books that HB 1011 would require. Suffice it to say that many of the words begin with the sixth letter of the alphabet, and IFI replaces the remaining three letters with asterisks.

Along the same lines, here's a dandy idea from another Chicago Democrat Representative, La Shawn Ford. He is sponsoring HB 29, which establishes the offense of parental bullying. Go to ilga.gov and read the description of bullying under this bill. Then tell me this bill wouldn't give left-leaning judges a club with which to pound conservative parents.

In case you think legalizing pot use was bad (or good)enough, Ford begs to differ. He is the sponsor of HB 1, which would legalize psychedelic mushrooms, LSD and other hallucinogens.

Ford is also the sponsor of HB 39 and HB 989, which allow a incarcerated prisoners to vote, to vote by mail and to have election materials provided to them.

How about HB 1286 and SB 126 from Collinsville Democrat Representative Katie Stuart and the aforementioned Sen. Villanueva? These laws would create all-gender multiple-occupancy public bathrooms—just what the world needs!

I've barely scratched the surface on proposed laws I'm sure 99.999 percent of my readers would oppose, and I haven't even mentioned any of those sponsored by the Republican Party I believe they would support.

Therefore, more next week.

Meanwhile, visit illinoisfamily.org and ilga.gov for more information. For more by me, visit laughwithjohn.wordpress.com.

State is second in nation for dumping

Illinois has the second highest real estate taxes in the United States, according to Wallet Hub. If you own property in the Land of Lincoln you already know that.

But what you might not know is that Illinois also claims the number two spot in the nation when it comes to illegal dumping of plain old trash and larger, unwanted items.

That's according to a recent survey of 3,000 anonymous respondents by *PestDude.com*.

Oddly enough, Illinois was beat out for the top garbage spot by the folks in Montana, which one normally associates with pristine open spaces. Plus, Montana doesn't have nearly the population that Illinois has, which should lead to less trash being generated on a per capita basis.

One only has to drive down any local road-

It's not something Illinois residents should be proud of

way to see the effects of people who are lazy and inconsiderate.

Beer cans, fast-food sandwich wrappers, empty cigarette packs and foam drink cups are just some of the nasty items people throw onto other people's frontage.

The PestDude survey tells us that the most common items to be dumped are food waste at 57 percent, followed by old mattresses (17 percent); TVs (8 percent—perhaps not surprisingly, given the rate at which TV technology improves); computers (6 percent); and furniture, washing

machines and fridge/freezers (4 percent each).

Zachary Smith, owner of *PestDude.com* notes that illegally dumped trash is a haven for all kinds of unwanted pests and vermin (and therefore, disease). Rats, mice and cockroaches are some of the most common pests that are drawn to illegally dumped trash.

These pests can breed and multiply quickly in the piles of garbage, leading to an infestation that can quickly spread to neighboring areas. Flies and other insects are also attracted to

the rotting food and waste, which can cause not only a nuisance but also health hazards, Smith says.

An astounding 81 percent of those who took the survey said they toss their trash into a dumpster that someone else pays for. That might not be ethical, but at least it keeps it out of someone else's yard or drainage ditch that they or the state mow.

We have done stories about illegal dumping on private property where items have gotten into creeks and streams. PestDude notes that 4 percent of respondents admit to dumping trash into a river, lake or stream.

We have used this space to implore local residents to not litter or commit illegal dumping. There are plenty of ways to dispose of your trash the proper way. Please do so.

A Musing View®

By Martha Peebles

Did Whistler's mother whistle?

Just the other day while I was working in my office, I heard someone coming down the hall whistling a tune.

I could have bet money that it was a man, because I don't think I have ever heard a woman whistle.

Why is this, I asked myself. Is this something boys learn at an early age, and it carries on into adulthood? Are men more skilled at it than women? Is it not ladylike for a woman to whistle?

Being a non-whistler and being unable to carry a tune in a bucket, my whistling skills are nil.

If I wet and purse my lips exactly right, I might get out a single flat sound. Beyond that, I am whistling impaired but have been known to hum a song that is in my head.

Bill, on the other hand, whistles all the time. Often, I can find him in Walmart if I listen closely.

One of his golfing buddies tells him that he whistles when he is upset with his golf game. In this case, he finds it better to whistle than to curse.

At home, he usually whistles when he is in a good mood. Re-

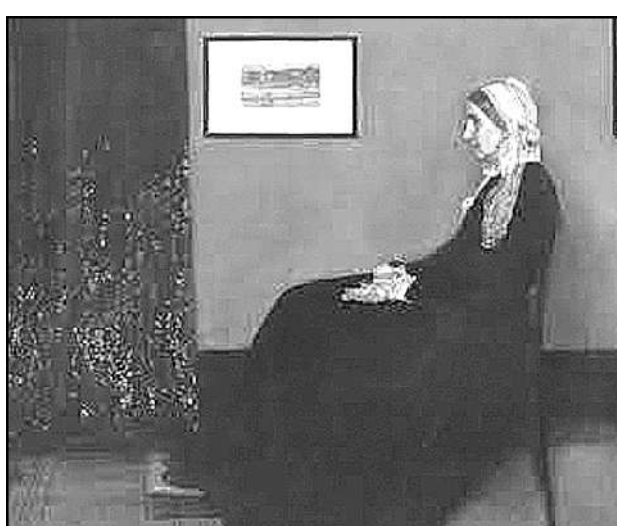

The Whistler's Mother painting

search tells us that whistling can help us to be calm.

My dad was a whistler too. Anytime he was concentrating on work, he would whistle.

It has been scientifically proven that whistling is a valuable cognitive activity that can stimulate, grow and re-create the brain.

It has also been proven to increase lung capacity, stimulate the vagus nerve and activate the thyroid gland.

Whistling helps us communicate feelings that cannot be expressed in words.

In days gone by, women were often the target of a whistle or

a cat call when a man found them attractive. Nowadays, that is considered sexual harassment.

I suppose that could go both ways if women were inclined to whistle at men.

Whistling is a skill that not all people have, so I'm not alone. In fact, only about 60 percent of people can physically whistle.

It takes the skill of being able to form your lips and manipulate your tongue in a way that will allow the sound to be created.

Whistling was considered unladylike in the olden days when women were to be seen and not heard. Thankfully, that ste-

reotype is no longer appropriate.

Regardless, women do not seem to be taking on whistling as a habit.

Here are some of the positive benefits of whistling that I found on Quora. Whistling makes you look innocent, especially when leaving the scene of a crime. It warns bears and criminals of your presence so as not to be startled. It can brighten your coworker's day with music.

It is a great way to start a musical dance number. It makes people think you are rich. Pigeons will respect you. It is a great way to interlude an awkward silence. It makes you look like you just came out of a Western. It tunes out the world. It confuses people if you match their ringtone.

My theory was right. It was found that males reported whistling more often than females and that frequency of whistling diminishes with age for females but not for males.

That brings us to my title question: Did Whistler's mother whistle?

By the looks of her, I would say probably not.

Quinn Minute

By Rix Quinn

Free meals

It was just a case of mistaken identity.

But after all these years, I need to share my secret. That's why I'm telling you.

In my younger days, I worked in a downtown store's advertising department. My job was to write about everything from cameras to hair clips.

As a single lazy guy, I didn't cook. I ate out every night, usually at a large home cooking restaurant.

One night, something strange happened.

I went to pay my check, and the new night manager said, "Don't worry, son, we're buying your dinners now. How are things at the seminary?"

I said, "Thanks, but I don't go to the seminary." In reply, the manager just smiled and said, "You're just being modest. See you next time."

What could I do? I felt bad about this. But a couple times every week, I weakened, and I grabbed a free meal

there.

Each time, I emphasized I was not the theologian they thought I was, but they kept giving me free food.

Being the miserly kid I was, I also took dates there, and I had to pay only for their meals. That way, if the date didn't work out, it didn't cost me much.

Sadly, after only a year or so, the night manager changed. The restaurant then recognized me for what I was, just a guy who liked their food.

But many of their frequent customers had often heard me called a minister.

If they saw me on the street, they'd wave and say, "Bless you, reverend."

I'd bless them right back. And you know what? I think it made both of us feel better.

Have you got a story idea for Rix? Please email him at rix@rixquinn.com.

Correction

There was an error on the arrest list published in the County Journal last week. It was reported that Nicholas D. Shroyer, 21, of Chester was arrested March 3 for violation of sex offender registration. He was not arrested, and he is registered as required by law.

The County Journal was given incorrect information.

Policies Of The County Journal

A Publication Of Willis Publishing, Inc.

Larry Willis, Kristin Anderson, John Falkenheim
Co-Owners/Co-Publishers
PUBLISHED EACH THURSDAY

1101 East Pine • Box 369 • Percy, Illinois 62272
(618) 497-8272

Letters to the editor must be signed in order to be published. A telephone number is also required for verification. Letters and news items are published at the discretion of the editors. All copy will be edited. The County Journal does not publish poetry.

Classified advertising must be prepaid except for established accounts. Political and certain other advertising must be prepaid.

Any person or organization holding a money making event and wanting it advertised in the County Journal must discuss their promotion with the advertising department. Generally, if the organization charges for the event, goods or services, the County Journal charges to advertise its event.

Letters advocating a candidate or referendum will be published as a letter to the editor until two weeks before an election. Within that two weeks such promotions will be published only as paid advertisement.

Anyone wishing to express thanks must do so in a paid advertisement. Thank you notes will not be included in news stories.

County Journal

(USPS 549-110)

is published weekly on Thursdays for \$1 each issue, \$40 per year in Randolph, Percy and Jackson counties and Marissa, \$42 per year in Illinois, \$45 per year elsewhere, by County Journal, Box 369, 1101 East Pine, Percy, Illinois, 62272. Periodicals postage paid at Percy, Illinois. POSTMASTER: Send address changes to County Journal, Box 369, 1101 East Pine, Percy, Illinois 62272.

River Stages

Mississippi At Chester
Flood Stage 27 Ft.

March 9.....21.5
March 10.....20.1
March 11.....18.9
March 12.....18.1
March 13.....17.1
March 14.....16.4
March 15.....15.7

Sending letters

Send letters to the editor to the County Journal, PO Box 369, Percy, IL 62272. They can also be faxed to 497-2607 or emailed to cjournal@egyptian.net.

Sheridan named Marissa police chief

By Mike Trotter
Marissa has a new police chief.

At Monday night's meeting, the Marissa Village Board accepted a letter of resignation from Police Chief Darrin Root.

Mayor Chad Easton and board members expressed their appreciation for Root's hard work in a difficult period following the death of former Police Chief Tom Prather.

After accepting the resignation, a motion passed to promote Officer Brian Sheridan to chief.

Sheridan has been working closely with Root and Easton, and board members feel he is ready to take on his new role.

In other action, the



Brian Sheridan

next board meeting was moved from Monday, April 10 to April 17 to allow for a little more time to work on the next fiscal year's budget.

A motion passed giving Megan Roseman and the Girl Scouts

permission to hold a fundraiser April 15 at the four-way stop. As discussed at a previous meeting, Roseman is working on a project that will make a part of the playground at the village park more handicap accessible.

Permission was granted to the Xi Phi chapter of Delta Theta Tau to use the village park April 1 for a flashlight egg hunt. Approval was given to the Amanda "AB" Bodendieck Foundation to use Khoury League Park for its softball tournament May 13.

A parade resolution was passed for the August 13 Marissa Coal Festival.

At the last meeting, the board had a dis-

cussion about Marissa joining a countywide emergency siren system. That discussion continued at this meeting, but there seems to be some confusion about the fire district's opinion on this plan.

Board member Dustin Bingel suggested a meeting between the village, the fire district and St. Clair County authorities before any action is taken, so the plan was tabled.

Building and zoning administrator Chris Lindsey has approved permits to Robert Shaw for solar panels at 109 E. Marissa Street, Jamie Karban for a fence at 418 E. Hall and Stephen Hodges for a fence at 123 Powers Drive.

Supreme Court considers SAFE-T Act

By Jerry Nowicki
Capitol News Illinois

The state's highest court heard arguments Tuesday in a case that could drastically alter the legal landscape for criminal defendants who are incarcerated as they await trial.

It's the latest development in the ongoing legal challenge to the pretrial detention provisions of the SAFE-T Act criminal justice reform, which the high court put on hold in December just hours before it was scheduled to take effect.

The case pits the Illinois' attorney general, legislative leaders and the governor, who wish to uphold the pretrial detention overhaul, against state's attorneys and sheriffs representing 64 counties who say the legislature should have put a constitutional amendment to voters if they wanted to make such a change.

If the Illinois Supreme Court allows

the pretrial detention changes to take effect, judges would no longer be able to incarcerate a defendant who is awaiting trial solely because they cannot afford to post bail. The system replacing cash bail would allow a judge to order pretrial detention based on an accused person's level of risk of reoffending or fleeing prosecution.

But the law would also create a list of lower-level nonviolent offenses for which a defendant cannot be held pretrial if they are not already out on pretrial release when committing the alleged offense or proven to be a willful flight risk.

The case was appealed to the Supreme Court by the state after a Kankakee County circuit court judge ruled in December that parts of the law were unconstitutional. The court must decide whether the state's constitution gives the judiciary a right to assess cash bail and whether lawmakers overstepped

their bounds by passing a law that infringes on such a right.

The law's opponents based their claims of unconstitutionality on two references to bail in the constitution.

Section 9 states that all persons accused of crimes shall be bailable by sufficient sureties except in certain circumstances.

Section 8.1, the Crime Victims' Bill of Rights, notes a crime victim's right to safety must be considered in denying or fixing the amount of bail.

In oral arguments before the high court Tuesday, Deputy Solicitor General Alex Hemmer with the attorney general's office argued that if the circuit court's ruling is allowed to stand, it would severely limit the future authority of the General Assembly.

The high court, Hemmer argued, has consistently allowed the General Assembly to regulate pretrial practices, including by setting sentencing re-

quirements, prohibiting the use of unsecured commercial bail bonds and prohibiting detention in certain circumstances.

"We're talking about six decades of legislative regulation of pretrial practices that are all called into question by plaintiffs' expansive reading of judicial power and their narrow reading of legislative power in this area," Hemmer said.

The constitution's mention of bail and sufficient sureties don't imply a monetary nature, Hemmer argued. He said that language was derived from the state's 1818 constitution which was passed at a time when the modern monetary bail system was all but unknown.

"Bailable just meant eligible for release on those conditions imposed by a court," he said.

Hemmer added that judges maintain the authority to impose conditions of release under the new law.

Rodriguez will leave Sparta ... from Page 1

as will I. If someone hasn't told you yet today, always know you are loved by Dr. Gabe.

Rodriguez was hired in June of 2017 following the departure of Larry Beattie, who left to lead the Prairie du Rocher school district.

During her time as superintendent, Rodriguez sought a number of updates to the school's curriculum and recently oversaw the design of the new high school gym, which is under construction.

Schwemmer also actively engaged with students, attending sporting events and presenting the superintendent shout out awards each month to students from all three schools.

Despite the agreement stating that Rodriguez's employment ends at the end of June, she was not in attendance for the

school board meeting nor did she attend the February meeting.

Following the approval of Rodriguez's separation agreement, the board appointed Lincoln Principal Chris Miesner interim superintendent.

Miesner took over the role of Sparta Lincoln principal this past year following the departure of Amy Price.

Before coming to Lincoln, Miesner served as the principal at Evansville Attendance Center for three years. He is local to the area, growing up in Marissa and now living in Red Bud.

"I'm appreciative of the opportunity from the board of education," Miesner said Monday. "I'm excited to serve them, and I'm excited to serve the community."

Miesner said he told the staff at the school

that he was there to support and serve them in this role.

It is not yet clear if the school board would consider making Miesner's appointment permanent.

"At this time, it is just (for the) interim," Miesner said.

In other personnel news from the March 9 school board meeting, Evansville special education teacher Judy Wright will retire at the end of the school year, and Jackie Smith and Abbey Miles were approved as academic honors banquet sponsors.

Resignations were accepted from Connor McCall as high school PE teacher, Lyndsey Nichols as Lincoln kindergarten teacher and Barry Dickerson as high school girls basketball head coach.

The board hired Zachary Hickman, junior high school

math teacher at Lincoln; Jerry Carpenter, volunteer assistant track coach at Evansville; Zac Drumwright, high school assistant baseball coach; and Brittany Tolder, high school assistant track coach.

Katherine Bostick, a second-year probationary teacher, was terminated, and the school will not re-employ her for the coming year.

At the beginning of the meeting, Miesner recognized the junior high boys basketball team, which brought home a fourth-place trophy in the state tournament and first place in the Marissa Invitational.

Miesner said the team is full of young men with great attitudes and sportsmanship.

"It was a really cool ride these guys put us on," Miesner said.

Marissa building new firehouse ... from Page 1

that department to continue operating through a portion of

the work. Once the construction reaches the public works building,

public works will move into its new home at the old firehouse.

The new firehouse will be paid for by the fire district.



The Marissa fire station building will become the new home of the public works department.

Dirt For Sale
Road & Driveway Rock
All Sizes Rock • Tailgate Spread
RED DOT CONSTRUCTION
826-4045
30-Yard Trash Dumpsters Available

Personal Service With A Smile!
Need To Get Your Taxes Done, But Don't Want To Go Out?
WE HAVE A VARIETY OF SECURE OPTIONS FOR YOU!
Call For More Information
618-965-3456
Gail Knop
It All Adds Up
Income Tax Preparation | Bookkeeping & Accounting
Payroll Service | Business Consulting | Retirement Planning

DS DUMPSTER RENTALS
LOCALLY OWNED & OPERATED
Give Us A Call Today...
618-426-1581

Public Transportation
Monroe & Randolph Counties
\$6 ONE WAY
Work • Appointments • Classes & More
Monday - Friday
6:00am-5:00pm
WE ACCEPT MEDICAID
MRTD
MONROE RANDOLPH TRANSIT DISTRICT
Call In Advance To Schedule Your Ride!
1-877-443-9087

Stephen's TRUCKING
Contact Toby Stephens 618.965.8515
Professional & Fair Prices. Fully Insured

Services Include:
TANDEM DUMP TRUCK
LOWBOY HAULING
LOGGING TRAILER

SCHOOL

School breakfast and lunch menus

STEELEVILLE
March 20-24
Breakfast
MONDAY: cereal, toast
TUESDAY: cinnamon rolls
WEDNESDAY: french toast sticks
THURSDAY: bagel, cream cheese
FRIDAY: glazed donut
Lunch
MONDAY: chicken nuggets, bread, celery w/ranch
TUESDAY: chili, roll, carrots w/ranch
WEDNESDAY: meat-loaf, mashed potatoes, gravy, roll
THURSDAY: bosco sticks, broccoli/cheese
FRIDAY: fish patty, bun, baked beans

barbecue sauce, fries
WEDNESDAY: chicken noodle soup, corn, crackers, oranges
THURSDAY: turkey sandwich, cucumber, Utz's cheeseballs, apples
FRIDAY: italian ABC soup, corn, bread, banana

CHESTER GRADE
March 6-10
Breakfast
MONDAY: cinnamon roll, parfait
TUESDAY: waffles, sausage
WEDNESDAY: donut
THURSDAY: biscuit, gravy, sausage
FRIDAY: pancake-wrapped sausage, graham crackers
Lunch
MONDAY: sausage biscuit, country gravy, hash browns, graham crackers, peaches
TUESDAY: italian chicken wrap, broccoli w/ranch, graham crackers, pears
WEDNESDAY: cheesy hamburger/noodles, green beans, roll, strawberries
THURSDAY: popcorn chicken, baked beans, bread, fruit salad
FRIDAY: cheese pizza, carrots w/ ranch, banana, pudding

EVANSVILLE
March 6-10
Breakfast
MONDAY: sausage/egg/cheese biscuit
TUESDAY: donuts
WEDNESDAY: pop-tart, applesauce
THURSDAY: scrambled eggs/ham/cheese, toast
FRIDAY: blueberry muffin, fruit cup
Lunch
MONDAY: chili cheese dogs, corn, applesauce
TUESDAY: tacos, spicy pinto beans, oranges
WEDNESDAY: chicken nuggets, cheesy broccoli, strawberries
THURSDAY: hamburger helper, green beans, bread stick, peaches
FRIDAY: popcorn shrimp, mac/cheese, baked beans, apples

ST. MARK'S
March 20-24
MONDAY: chicken nuggets, salad, mixed fruit
TUESDAY: hamburger/

TRICO
March 6-10
Breakfast
MONDAY: cereal and toast or pop-tart
TUESDAY: pancakes
WEDNESDAY: scrambled eggs, toast
THURSDAY: muffin, yogurt
FRIDAY: biscuits, gravy, sausage
Lunch
MONDAY: cheese-burger, fries
TUESDAY: beef taco, corn
WEDNESDAY: beef goulash, carrots w/dip
THURSDAY: asian chicken, rice, egg roll
FRIDAY: cheese ravioli, salad



From left are "The Purloined Letter" cast members Julia Venus, Ary Shipley, Noah Wetzel, Jason Shipley, Liam Holland and Haley Hoskin.

An evening with Poe

The Chester High School theater department will perform "An Evening with Edgar Allan Poe" at Juergen's Gymnasium.

The cast will perform the play March 16, 17 and 18 at 7 p.m., with a March 18 matinee at 2.

Price of admission is \$10 for 12 and older and free for 11 and

younger. Tickets are available at the high school office.

The overall performance will feature five excerpts from some of Poe's most famous stories, including Amon-tillado, The Purloined Letter, The Fall of the House of Usher, The Oblong Box and The Tell-Tale Heart.

This year's cast features Chelsea August, Kerrington Malley, Julia Venus, Noah Wetzel, Cailey Bainter, Haley Hoskin, Ash Pfeiffer, Nico DeGuzman, Ary Shipley, Milo Amelia Crawford, Liam Holland, Jason Shipley and Emma Murphy.

Student-managers are Aden McFarland, assistant theater director; Cesar Marquez

and Will Welge, props/set; Rylie McDonough, lights/sound; Isaiah Roth, social media; Mikayla Straight, stage; Lydia Smith, assistant stage; Wetzel, rehearsal; and Bainter, wardrobe.

Crew members are Malachai Greathouse, Johanna Frazer, Abigail Hicks, Bailey Sellers, Elizabeth Wilson and Makenzie Stauffer.



From left are Marissa FFA students Zoeey Broshears, Faith Gerald, Megan Waeltz, Olivia Kratz, Creed Gerald, Seth Neal, Brock Portz, Matthew Canning and Nick Weymouth.

Marissa FFA members recognized with district proficiency awards

Nine members of the Marissa FFA took part in a recent FFA proficiency awards event and were interviewed about their record book projects.

Included were Zoeey Broshears, food service placement; Faith Gerald, diversified livestock production; Megan Waeltz, fiber and oil crop production; Olivia Kratz, poultry production; Creed Gerald, ag mech design and fabrication; Seth Neal, outdoor recreation; Brock Portz, grain production entrepreneurship; Matthew Canning, turfgrass management; and Nick Weymouth, ag processing.

Waeltz and Weymouth were selected as the District 5 proficiency winners by a committee of agricul-

ture industry representatives and teachers. They are now eligible to compete in the March 25 state FFA awards selection process in Decatur.

Waeltz is the daughter of Andy and Emily Waeltz. Weymouth is the son of Scott and Andie Weymouth.

All nine students were previously chosen as chapter and section awardees in their

areas.

Illinois FFA recognizes students in 48 different areas based on work-based learning, also known as supervised agricultural experiences. FFA members who demonstrate outstanding agricultural skills and competencies through record keeping, leadership and scholastic achievement may be considered for this award.

The experiences allow students to learn by doing by either owning and operating an agricultural business, working or serving an internship at an agriculture-based business or conducting an agriculture-based scientific experiment and reporting results.

Kim Portz is the agriculture teacher and FFA advisor at Marissa High School.

Author will visit Marissa elementary

By Carol Mercer
 Author Jennifer Ward will visit the Marissa Elementary School Thursday, March 23.

Ward is the author of over 25 children's books and has received many awards. Two examples are "Forest Bright, Forest Night" and "There was a Coyote Who Swallowed a Flea."

The plan is for Ward to hold two assemblies, one for Grades K-3 and one for 4-6. She will also visit individual grades after the assemblies.

ing and hopes to instill curiosity and the willingness to learn the skills needed for writing and being successful.

Ward's appearance was made possible with the help of members of Delta Kappa Gamma, an international society of women educators.

The chapter's Literacy Committee has sponsored different projects throughout the years to encourage youth literacy. This year's committee includes former Marissa teachers Sue Coleman, Nancy Wagner and Dorothy Weiser.

BUSINESS DIRECTORY

ELECTRICIAN

KEN HALL Electric, Inc.
 Residential • Farm • Commercial
 EMERGENCY SERVICE AVAILABLE
(618) 443-3013

AUTO PARTS/SERVICE

FROEMLING TIRE & SUPPLY
BUMPER BUMPER 1089 Tanner Rd.
AVA
618-426-3661

CLEANING

Danbury's PROFESSIONAL CLEANING
 CARPET UPHOLSTERY
618-497-8849

STORAGE

STORAGE SOLUTIONS
 210 E. Massachusetts St. STEELEVILLE
618-965-9609

PROPANE

MIDWESTERN PROPANE GAS CO.
443-4358 • SPARTA
 Phone Toll Free
1-800-477-4358

HEATING & AIR

WILLIAMS A/C & Heating, Inc.
Water Furnace
 502 W. SHAWNEETOWN TRAIL STEELEVILLE
618-965-2040
 Service Agreements

HEATING & AIR

WILSON & SONS Heating & Air
 Residential • Commercial
 24-Hr. Emergency Service
 Todd Wilson
618-443-4518 618-282-5500

TIRE DISPOSAL

TIRE HAULING Unlimited
 WE DISPOSE OF
 Passenger Car, SUV, Light Truck, Heavy Duty & Ag Tires
 STEELEVILLE • 618.317.6917

ELECTRICIAN

OLSON & OLSON
 Paul 618-571-0975 Jared 618-201-8217
ELECTRIC
 Honest Dependable Reliable

HARDWARE/TOOLS

EBBLER'S HARDWARE
 Plumbing • Electrical
 Welding Supplies • Gasses
618-497-8341
 PERCY

COUNTY JOURNAL

1101 E. Pine • PO Box 369 • Percy
 618-497-8272 • countyjournal.org
\$7 PER WEEK FOR 6 MONTHS

SERVICE

ERNSTING Saw Sharpening Service
 Carbide & Steel Saw Blades
 Blades For Lawn Mowers, Planers & Jointers
 Hand & Chainsaws
 Push Mower Repair
 810 W. Pine PERCY
618-497-2664

PERCY Lollie's Cafe
 HOURS: SUNDAY - TUESDAY 7AM-2PM
 WEDNESDAY - SATURDAY 7AM-8PM

Thursday & Friday March 16 & 17
CORNER BEEF & CABBAGE
 NOW OPEN TUESDAYS FOR BREAKFAST & LUNCH

\$1.00 BEERS & \$2.00 MARGARITAS ALL DAY

Slot Machines
 Open Until Midnight Wednesday-Saturday

PLAY SLOTS & WIN BIG!
 Must be 21 or older to play slots.

The history of the New Athens Odd Fellows lodge

The Independent Order of Odd Fellows originated in England in the 1700s. The first lodges in the United States were founded in New York City in 1806.

Where the name Odd Fellows comes from is open to debate. Some historians state it came from the odd works the early lodges performed in helping the needy. Others state the name comes from the fact that members were from many different professions. Some believe there is a religious aspect to its formation because early members were mainly Catholic.

A social organization, many of their meetings emphasized fellowship among the members.

The Odd Fellows came to New Athens in 1875, when the first lodge, Independent Order of Odd Fellows Lodge 588, was founded. There were 10 charter members with R.J. Watts chosen as the noble grand of the organization.

By 1877, the lodge had grown to 35 members. Caspar Pabst was now the noble grand of the lodge. Lodge 588 held regular monthly meetings, which were often scheduled for Saturday evenings, usually taking place in a hall attached to a local saloon or tavern.

With most of the lodge's all-male membership being of German descent, this may explain why these establishments were chosen for their meetings.

In 1885, the membership purchased a building on North Benton Street for their lodge.

That would be home to the lodge until 1911, when they purchased a building on Van Buren Street. That building was destroyed by a fire in 1918.

In December of 1920, the lodge made a major building decision. Plans called for demolition of the damaged building and erection of a two-story brick structure with a concrete basement.

The front of the building would extend from Keiner's barber shop to the Jacob Frantz residence and have a depth of 80 feet.

Residents of New Athens were excited that a new building would replace the eyesore that had sat

in disrepair since the fire. However, financing would be an issue.

Finally, in November of 1922, the lodge awarded a contract to William Feldt, a local contractor and lodge member, to build the new facility.

The lodge would have a large meeting room on the second floor and two storefronts on the main floor. A banquet area was planned for the basement. The main floor would be elevated from the street to accommodate for potential flooding from the nearby Kaskaskia River.

One interesting fixture of the new building would be the placement of a concrete emblem on the upper portion of its facade.

The emblem would feature three chain links with the letters F L T, one letter to be placed in each of the links. These letters refer to the order's motto of Friendship, Love and Truth.

The lodge was part of a regional association comprised of other local Odd Fellows lodges. This association was named the Triple Links Association and governed the regional Odd Fellows orders.

Karber's Pharmacy moved from its location two doors down to the southern storefront of the new building. Various other stores were located in the northern storefront, but those did not last.

Financing continued to be a concern for the lodge.

In October of 1927,

the lodge signed a 10-year lease with the United States Postal Service to move into the north storefront.

This was a major financial boost for the lodge.

E.J. Dittman, the financial secretary for the lodge, stated that the day was not far off when the Odd Fellows would be free from indebtedness. (New Athens Journal, October 14, 1927, Page 1)

With membership declining, the Independent Order of Odd Fellows Lodge 588 of New Athens decided to consolidate with Belleville Lodge 36 in April of 1944.

With the invention of radio and more social functions being held on Saturday evenings, the membership had been declining for some years. Losing local men to military service also hurt membership.

The post office and Karber's Pharmacy would be the storefront occupants of the building until 1965, when the post office moved into its current location on South Benton Street. After the post office relocated, Karber's Pharmacy occupied the entire first floor. Henry Kar-



New Athens Odd Fellows Lodge 588, built in 1923, is now the home of Village Pizza & Deli. The inset shows the three-link concrete emblem with F L T inside the links on the front of the building.

ber had purchased the building from the Odd Fellows years before.

After's graduation from pharmacy college in 1952, Ron Karber, Henry's son, served in the U.S. Army before returning to New Athens to work with his father. After Henry retired, Ron took over operation in 1974.

In 1995, Karber's Pharmacy celebrated its 80th anniversary of being in business in New Athens. When Ron retired in 1998, the pharmacy closed.

The building is now owned by Gaetano and Fara Pattie and is the home of Village Pizza & Deli.

Learn more about the history of New Athens by attending

the next open house of the New Athens Historical Society. The historical society's museum, located at 101 N. Johnson Street, will be open from 2 to 4 p.m. Sunday, March 19.

The historical society meets the third Thursday of the month at 11:30 a.m. at the Bullpen Bar and Grill.

Chris' Mowing & More

Leaf Removal, Mulching, Lawn Mowing, Shrub Trimming, Lawn Cleanup, Odd Jobs & More!

What can I do for you?

Chris Forcum · 270-217-5318 · Sparta

BLACKTOP Seal Coating & Crack Fill

Squeegee & Spray Coats
Parking Lot Striping
Fully Insured

CALL WILLIAM SMITH
618.615.1503

First State Bank of Campbell Hill

Telephone: (618) 426-3396
Fax: (618) 426-3811
www.fsbch.com



114 West Front Street
P.O. Box 190
Campbell Hill, IL 62916-0190

FIRST STATE BANK OF CAMPBELL HILL REMAINS STRONG AND SECURE

Considering the recent news surrounding the failure of Silicon Valley Bank and the shutdown of Signature Bank, New York, First State Bank of Campbell Hill wants to reassure our customers of the strength, viability and resiliency of our bank; as well as, bring the community-banking difference to the forefront.

As a community bank, First State Bank of Campbell Hill remains well-capitalized and well-positioned to continue to serve our customers and communities. We were chartered in 1921 and will continue to serve our communities for generations to come. Community banks have always been focused on safety and soundness. In contrast to the nation's largest banks, community banks operate under an entirely different business model—one that's based locally and is relationship focused.

As a First State Bank of Campbell Hill customer, you have access to our experienced team, and we stand ready to assist you at all times with any of your questions or concerns. As a community bank, we take pride in our relationship-based mission which is focused on building long-term trust with our customers. We live in your communities, and your success is our success.

First State Bank of Campbell Hill customers can bank with confidence, knowing their money is safe. For additional assurance, customers have FDIC insurance up to \$250,000 per depositor for each account ownership category. No one has ever lost a dime of FDIC-insured deposits. For those customers who have questions about insurance coverage, we are ready and prepared to assist you.

Thank you for your continued business, your trust and your confidence.

Sincerely,

First State Bank of Campbell Hill

Branch Locations

Coulterville Banking Center
Coulterville, IL 62237
(618) 758-2307

Steeleville Banking Center
Steeleville, IL 62288
(618) 965-9522



TURN OFF THE TV

Turn on their minds



Encourage Your Children To Make Reading The Newspaper a part of their weekly routine for lifelong learning!

COUNTY JOURNAL
618.497.8272
countyjournal.org

OBITUARIES

MARILYN HEINE

Marilyn Heine, 76, went home to be with Jesus Wednesday, March 8, 2023, after a valiant seven-year battle with Stage IV lung cancer.

She was born January 9, 1947 in Carbondale to Rev. Paul and Ruby (Stearns) Holder.

She was a beloved wife, mother, grandmother, teacher, encourager and friend to many. She never met a stranger and never failed to profess her faith and tell others about her Jesus.

Marilyn graduated from Trico High School in 1964 and from SIUC in 1989 and went on to earn a master's degree from SIU. She had a successful career in education at Trico District 176 that spanned more than 20 years, and she took special pride in teaching children to read.

Marilyn married her high school sweetheart Richard Heine June 20, 1964 at Denmark Baptist Church. They were blessed with children Belinda (Scott) Conner of Du Quoin, Karen Heine, Rosemary (Joel) Boswell of North Richland Hills, Texas, Bryan (Lisa) Heine of Campbell Hill and Matthew (Lisa) Heine of Pinckneyville; grandchildren Rebecca and Benjamin (Alicia) Conner, Jacob (Rebekah) and Luke Boswell, Isaac, Reese, Eloise and Everett Heine.

She is also survived by siblings Mary (Dan) Valerius, Dan (Nancee) Holder, Paula (Ted) Stull, nieces and nephews.

She was preceded in death by her parents, infant daughter Karen and an infant grandbaby.

Marilyn was an active member all of her adult life at Denmark Baptist Church, where she served as a Sunday school and Bible school teacher. She was also a member of countless committees and was church clerk. She enjoyed providing flowers for the church and teaching Kids for Christ in her retirement years.

Services were held at 10 a.m. Saturday, March 11, 2023 at Denmark Baptist Church in Cutler, with Pastor Marty DeRoche and Pastor Lee Valerius officiating. Burial was at Cottom Cemetery in Cutler.

Memorials may be made to Cottom Cemetery, Denmark Baptist Church or for a buddy bench at Trico Elementary School.

Wilson's Funeral Home in Ava was in charge of arrangements.

Sign the guest book at wilsonsfuneralhome.net.



ULA JEAN

"BUTCH" AUSTIN

Ula Jean Austin, 95, of Sparta, died Tuesday, March 7, 2023 at Coulterville Care Center.

She was born September 9, 1927 in Red Bud to Walter and Bertha (Douglas) Becker.

She married Kenneth L. Austin December 30, 1950 in Evansville. He preceded her in death in October of 1980.

Ula Jean was a retired bank teller at Sparta State Bank.

She was a member of Westminster Presbyterian Church in Sparta, Beta Alum of Delta Theta Tau Sorority, former member of Sparta Hospital Auxiliary, Women's Association, and the City Museum Board. Ula Jean was an avid bridge and pinochle player and a devoted St. Louis Cardinal fan. She loved to travel when she was younger and enjoyed spending time with her granddaughters and great-grandsons.

Surviving are her granddaughters Julia (Michael) Hayes of Sparta and Danielle O'Neal (Ray Larkey) of Sterling, Illinois, great-grandsons Zachary Austin Hayes and Austin Ray Larkey and nephew Terry (Dawn) Douglas of Lake St. Louis, Missouri.

Ula Jean was also preceded in death by her parents, son Charles, daughter Donna, two sisters and one brother.

Services were held at 1 p.m. Monday, March 13, 2023 at Westminster Presbyterian Church in Sparta, with Rev. Bonnie Wilkins officiating. Burial was at Caledonia Cemetery in Sparta.

Memorials may be made to Delta Theta Tau Sorority and mailed to Wilson's Funeral Home, PO Box 217, Steeleville, IL 62288.

Sign the guest book at wilsonsfuneralhome.net.



EUNICE

SINGER

Eunice Singer, 90, of Steeleville, died at 8:46 a.m., Friday, March 10, 2023 at Coulterville Care Center.

She was born August 22, 1932 in Hackensack, New Jersey to William and Lydia Hansen Athey.

She married Harry R. Singer September 1, 1956 in East Stroudsburg, Pennsylvania. He preceded her in death April 9, 1998.

Eunice was retired from the Illinois Department of Veterans Affairs.

She was a member of Peace Lutheran Church in Steeleville, VFW Post 3553 Auxiliary in Chester, Red Hatters Club and Memorial Hospital in Chester Auxiliary. Eunice was the church organist at Peace Lutheran Church in Chester and also played at St. John's Lutheran Church in Bremen.

She is survived by daughter Patricia Singer of Steeleville and several cousins.

Eunice was also preceded in death by her parents, stepfather Charles Niemeyer, two sisters and one brother.

Services were held at 1 p.m., Tuesday, March 14, 2023 at Peace Lutheran Church in Steeleville, with Julie Posth, parish ministry assistant, officiating. Burial will be at a later date at Paradise Cemetery in Steeleville.

Memorials may be made to Peace Lutheran Church.



ROBERT "BOB" MOELLER

Robert Chambers Moeller, 85, of Sparta, died Sunday, March 12, 2023 at the Randolph County Care Center in Sparta.

He was born September 2, 1937 in St. Louis to Herman and Ruth Ann (Chambers) Moeller.

Bob earned a master's degree in music education. He was a band teacher in Sparta before leaving to work as a therapist at Menard Correctional Facility. Bob retired from Menard after working there for many years.

He enjoyed playing instruments of any kind and singing in choirs at some of the local churches. Bob had a deep voice that would stand out over any large choir. He was the type of person who could make you believe in something that no one else would. He had a caring heart, especially for his pet dogs.

He was preceded in death by his wife Ruth Ann Moeller, parents and sister Louann (Moeller) Mohrman.

A celebration of life will be held at a later date. Heil-Schuessler & Sinn Funeral Home in Sparta is in charge of arrangements.

Sign the guest book at heilschuessler.com.



RICK L. SHAWGO

Rick L. Shawgo, 63, of Waterloo, died at his home March 9, 2023.

He was born April 29, 1959 in Canton, Illinois to Delbert and Lois (McCarty) Shawgo.

Rick is survived by children Beau Shawgo (Rebecca), Ricole Shawgo (Nick) and Jonah (Bridget) Shawgo; grandchildren Mason, Bella, Spencer and Carson; sister Barb (John) Grant; nephews Russ (Sherry) Wilson, Brady Wilson (Bethany) and Zach (Roni) Grant and niece Jenni (Skip) Hardesty.

He was preceded in death by daughter Bobbi Jo, his parents, brother Roger (Sylvia) Shawgo and nephew Ray.

Rick was a member of Steamfitters Local 439, United Mine Workers of America Local 1392, active member at Shooter's gun range and a lifetime member of the Harley owners group.

Memorials may be made to donor's choice. Visitation is from 11 a.m. to 2 p.m. Saturday, March 18, 2023 at Quernheim Funeral Home in Waterloo. Services will follow.



JAMES B. HALSTEAD

James B. Halstead, 54, of Murphysboro, died Tuesday, March 7, 2023 at Memorial Hospital in Carbondale.

He was born March 31, 1968 in Sparta to Lester and Dorothy (Hartman) Halstead.

James was owner/operator of Pool & Spa Care in Murphysboro.

He was of the Baptist faith.

He is survived by son Ian (Sidney) Halstead of Union City, Tennessee, mother Dorothy (Bill) Lively of Percy, siblings Jennifer Norton of Lillington, North Carolina, Cheryl (Joe) Eaton of Nashville, David Halstead of Makanda, Scott Lively, Mike (Dawn) Lively and Steve (Jennifer) Lively, all of Percy.

James was preceded in death by his father. Following his wishes, cremation and a private family burial will be at a later date.

Memorials may be made to American Diabetes Association and mailed to Wilson's Funeral Home, PO Box 217, Steeleville, IL 62288.

Sign the guest book at wilsonsfuneralhome.net.

JOHN WARREN WOLL

John Warren Woll, 78, died February 20, 2023 in Poway, California.

He was born November 12, 1945 in Sparta.

At 17½ years old, he joined the military and rose to the level of Navy corpsman.

After only two weeks of meeting beautiful Molly, they were engaged. John and his bride were married for 55 years, complete with four children, eight grandchildren and one great-grandchild.

As a young boy, John became an altar server and has served his country, his family and God throughout his life. All his life, John lived and passed down his faith to his own children, as well as his nieces and nephews. He was a spiritual role model to many and has left an enduring legacy of service, faithfulness and devotion. His family was everything, with God at the center. From a young altar server to a reader and a 4th degree knight, John was active in the Knights of Columbus and wherever he could serve. John was truly the spiritual patriarch and role model for his family and many others. He lived his life to the fullest as he followed the path God laid out for him.

He was educated, had a strong work ethic and certainly lived life to the fullest. He was also a devoted sports fan. He loved the Padres and Chargers and was an avid golfer.

One of John's memorable highlights, as a postal inspector, was when he was on security detail to ensure the safety of Pope John Paul II when he came for a visit. It was John's great honor and blessing to help secure the Pope's surroundings.

Visitation is Thursday, March 23, 2023 at 6:30 p.m. at Poway-Bernardo Mortuary in Poway. Funeral Mass will be at 10:30 a.m. March 24 at St. Michael's Catholic Church in Poway. Burial with military honors will take place at Mirmar National Cemetery in San Diego, California.

Sign the guest book at powaybernardomortuary.net.



DEBRA LYNN UCHTMAN

Debra Lynn Uchtman, 67, of Steeleville, died at her residence at 7:26 a.m. Tuesday, March 14, 2023.

She was born April 21, 1955 to Charles and Sue (Clendenin) Klindworth.

Debra had worked as the secretary at the Steeleville Grade School for 31 years.

She was a member of St. John Lutheran Church in Chester and Daughters of the American Revolution. Debra enjoyed spending time with family, reading, attending sporting events and volunteering at her church. She was an avid St. Louis Cardinals fan and loved traveling and history.

Debra is survived by sons Matthew (Brooke) Uchtman of Cape Girardeau, Missouri and Joshua (Ashley) Uchtman of Jackson, Missouri; siblings Jenelle Knowles and Brett (Karla) Klindworth of Chester and Pam Klindworth of St. Louis, grandchildren Madison, Avery, Griffin and Willow Uchtman, nieces and nephews. She was preceded in death by her parents, brother-in-law Pat Knowles and nephew Aaron Strait.

Visitation is Friday, March 17, 2023 from 4 to 8 p.m. at Pechacek Funeral Home in Chester and Saturday from noon to 1 at St. John Lutheran Church in Chester. Services will follow, with Rev. Timothy Sims officiating. Burial will be at Ebenezer Cemetery in Rockwood.

In lieu of flowers, memorials may be made to St. John Lutheran Church in Chester, St. Mark's Lutheran Church in Steeleville or Ebenezer Cemetery in Rockwood.

Sign the guest book at wplfh.net.



HOMER "PETE" MCDONNOUGH

Homer McDonnough, 85, of Pinckneyville, died at 4:39 p.m. Friday, March 10, 2023 at Marshall Browning Hospital in Du Quoin.

Pete was born May 26, 1937 in Pinckneyville to Robert Cullen and Effie Dora (Davis) McDonnough.

On October 20, 1967, he married Wilma Jean Vancil at Roe's Dale Baptist Church in Pinckneyville. She survives.

He had enjoyed working as a farmer and did mine construction for Captain Mine in Pinckneyville. After 28 years, he retired from Arch Minerals, Captain Mine.

Pete was a member of Roe's Dale Baptist Church in Pinckneyville. He will be missed by all who knew and loved him.

He honorably served his country in the U.S. Army. He is also survived by sons Mike McDonnough and Bobby (Jessica) McDonnough of Pinckneyville, sister Deloris (Jim) Getzie of Pinckneyville, granddaughter Emily McDonnough, nieces and nephews.

He was preceded in death by his parents, son Timothy Wayne McDonnough, brothers Russell and Bill McDonnough and sister Verlean Henson.

Services were held at 11 a.m. Wednesday, March 15, 2023 at Roe's Dale Baptist Church in Pinckneyville, with Pastor Lee Valerius officiating. Burial will be at Mueller Hill Cemetery in Pinckneyville.

Memorials may be made to Roe's Dale Baptist Church in Pinckneyville.

Sign the guest book at pyattfuneralhome.com.



MEGGIE C. WHITE

Meggie C. White, 38, of Steeleville, died Friday, March 10, 2023 in Chester.

She was born January 30, 1985 in St. Louis to Robert White and Jill Schaefer.

She worked in home health care and had been working at Hound Haus Boarding Kennel in Steeleville.

Meggie was of the Lutheran faith and was attending St. Mark's Lutheran Church in Steeleville. She was an animal lover with a particular passion for dogs.

She is survived by daughter Eryn Valle of Steeleville; parents Jill and Brian A. Smith of Steeleville; brother Stephen (Paige) Scott of St. Louis; stepbrothers Daniel Smith of Evansville, Indiana, Brandon (Brooke) Smith of Percy and AJ (Sarah) Smith of Hillsboro, Missouri; paternal step-grandmother Carol Smith of Steeleville.

Meggie was preceded in death by her father, maternal grandparents, paternal grandparents and paternal step-grandfather.

Visitation is Thursday, March 23, 2023 from 5 to 7 p.m. at Wilson's Funeral Home in Steeleville. Services will follow, with Rev. Mark Harriss officiating. Burial will be at a later date at Paradise Cemetery in Steeleville.

Memorials may be made to Cardinal Glennon Hospital-NICU.

Sign the guest book at wilsonsfuneralhome.net.



SOCIETY

Evansville News

By Eloise Kueker
449-2043

My dad accomplished many wonderful things in his lifetime. He served in the U.S. Army during World War II, was married to his sweetheart for over 60 years, raised four great kids, was a rural mail carrier for 26 years, coached baseball teams, loved baseball and never knew a stranger.

When asked in his later years what his greatest accomplishment was, he answered that it is his 13 grandkids and his great-grandkids.

I never gave that much thought at the time, but now that I am at that age, I can relate to his answer. So I am going to brag about one of my grandkids.

Her name is Elizabeth Kueker Hernan-

dez. She graduated from U of I with two degrees, served 4 years in the U.S. Air Force, married a great man and now is a published author. She wrote a futuristic science fiction book titled "Pulses."

It is available on Amazon. I have my copy ordered.

While she was writing this book, she sent me a copy of chapter one. I am not usually a science fiction reader, but I couldn't wait to read the next chapter. Now I am ready to get the book and read all of it.

She is not done yet. She is already thinking about ideas for a sequel, as well as other ideas for other books, not just science fiction.

Elizabeth is the oldest of our grandchildren, and I look forward to what the other eight grandkids will accomplish.

Happy birthday to Kent Wall, Brianna Orella, Sister Celine Birk, Judy Renner, Pauline Hanson, Cloe

Adams, Adam Braun, Brad Valleroy, C.J. Penford, Corey Rains, Carolyn Walter, Becky Stefani, Anna Gross, Elizabeth Montroy, Kendra Valleroy and Brent Jones.

We extend our sympathy to the families of Ula Jean Austin and Merlin Steele.

The next Red Cross blood drive is Monday, March 27 from 2-6 p.m. at Christ Our Savior High School.

The Evansville KC's Friday evening fish buffets end March 31.

You can still get in on the Ellis Grove Firefighters fish fries March 24 and 31 and April 7.

4-H pancake day is this Saturday, March 18 from 7 a.m. to 1 p.m. at the Sparta VFW.

The Evansville Fire Department chicken and beer dance is also this Friday at the Evansville Legion. Doors open at 6 p.m.

Congratulations to the Sparta High School Math Team, which competed at regionals

at Herrin High School. The Algebra II team placed second; the eight member junior/senior non calculator team tied for second. In the two-person event and oral presentation on functions, the team earned second.

Area young people on the team are Bella Braun, daughter of Ed and Amanda Braun, and Abby Zweigart, daughter of David and Andrea Zweigart.

Evansville Enterprise February 15, 1946
PFC Erwin Hanebutt is serving with the Marine Air Corps in California.

Two young men from Evansville were called for the final induction. They were Leroy Meyer and Felix Schoenberger.

Barbara Veath passed away. Survivors were sons Alfred, Otto and Victor and daughters Clara Kuhn, Eleanor Sprietler and Adeline Menke.

A son was born February 12 to Mr. and Mrs. Alvin Myerscough.

Sparta senior site

March 20-24 Activities
MONDAY, WEDNESDAY & FRIDAY: Bingo at 12:30

Menu
MONDAY: chicken Alfredo, broccoli, fruit crisp
TUESDAY: baked chicken, scalloped potatoes, creamed corn, peach halves w/ cottage cheese
WEDNESDAY: beef stroganoff, broccoli/ rice casserole, chocolate pie
THURSDAY: barbecued pork steak, baked potato, baked beans, jello/fruit, cookie

FRIDAY: broccoli soup, ham sandwich, mandarin oranges/ bananas

Hours: Monday-Thursday 8-3, Friday 8-2

Lunch: 11:30-12
Prices: seniors dine-in, curbside & carry-outs \$5, home-delivered \$5.25, all others \$6.50

For home delivery, call 618-443-4020 by 11 a.m.

For eat-in reservations, call 618-443-4656.

Curbside service: 11:30 to noon—drive under the awning.

Clothing store: 9 to 3

Chester seniors

March 20-24 Activities
MONDAY, THURSDAY, FRIDAY: puzzles, cards, games

TUESDAY: Wii bowling at 10 & after lunch
WEDNESDAY: prize bingo at 10:30, nickel bingo after lunch

Menu
MONDAY: chicken pot pie, harvard beets, slaw, fruit cobbler
TUESDAY: taco salad, refried beans, cheese-cake/cherries

WEDNESDAY: lasagna, salad, garlic bread, Italian veggies, peach dump cake

THURSDAY: fried chicken, baked potato, california veggies, fruit salad

FRIDAY: cheese ravioli, salad, garlic bread, fruit pie

Prices at center & curbside \$4, home-delivered \$4.25

Lunch served at 11:30
For reservations, call 618-826-5108 by 9:30.

Coulterville and Swanwick News

By Diana Cole
758-2880

The West County Girls Unit of Perry County HCE met March 7 at the Pinckneyville Community Center, with nine members attending.

The group enjoyed a pizza lunch. Roll call was taken by answering the question What is your favorite food with honey in it? We

sang "Honey, Honey" by ABBA.

Minutes of the February meeting were read and approved, and the treasurer's report was given.

It was reported that \$1,350 was collected by Perry County members toward buying beehives for third world countries to improve pollination and production of honey.

It was decided that the unit would buy Easter dinner for a local family in need.

David and I attended our granddaughter's volleyball tournament

Friday evening and Saturday morning at Chester. They won a game against St. John's Lutheran of Red Bud. After the game Saturday, David and I took our son Matthew and grandson Daxton to lunch at Gilligan's in Chester.

Kamryn Engelage celebrated his 11th birthday with a big party at the Coulterville School gym. The gym was full of Kamryn's friends playing basketball and enjoying several bounce houses.

VFW posts and aux-

iliaries in the 14th district held a joint meeting March 12 at O'Fallon VFW Post 805. Attending from Coulterville Post 6865 were Commander Mike Shaw, Philip Hepp, Dave Decker, David Cole, Ed Quatham, Jeff Britt and auxiliary member Diana Cole.

The Coulterville Historical Society will meet this Thursday, March 16 at 7 p.m. Final touches will be made at this meeting for the trivia night at the VFW.

The Coulterville VFW will meet March 16 at 7:30 p.m.

S'ville nutrition site activities and menu

March 20-24 Activities
MONDAY, WEDNESDAY, FRIDAY: bingo at 10

TUESDAY: birthday bingo at 10
THURSDAY: Wii bowling at 9

Menu
MONDAY: chicken/dumplings, spinach salad, black-eyed pea salad, mandarin oranges
TUESDAY: beef roast, mashed potatoes, romaine salad, pears, fruit cocktail cake
WEDNESDAY: Salisbury steak, mashed

potatoes, carolina beans, mixed vegetables, pineapple
THURSDAY: country fried steak, mashed potatoes, brussels sprouts, cranberries
FRIDAY: salmon patties, cooked cabbage, au gratin potatoes, peaches, apple crisp

Hours: Monday-Friday 8:30-4

Prices: Eat-in \$4.50, home-delivered and carry-out

To order curbside meals, call 618-965-3134 ext. 5 by 9:30 a.m. the day before.

Randolph marriage licenses

Kaitlyn Noel Wunderlich of Chester to Cody Michael Fanion of Canyon Country, California

Elisa Marie Wallace to Joshua David Walter, both of Red Bud

Job Hunting?
FOLLOW US ON FACEBOOK
County Journal Job Hub
We'll help you target the Best Local Opportunities!
CHECK OUR CLASSIFIED SECTION
CountyJournal
618.497.8272
sales@countyjournal.org

Card of Thanks
We would like to extend our heartfelt thanks to our friends, neighbors & family for the many prayers, food, memorials & comforting words during our most difficult time.
We also want to extend our gratitude to all of those involved in Paula's care, especially the Steeleville First Responders, Medstar Ambulance, Sparta Hospital staff, Carlos Barbour along with Wilson's Funeral Home staff & Deb Rathert for the wonderful service.
We are blessed to have such an outpouring of support. These acts of kindness will never be forgotten.
Jerry & Patrick Bierman

MONUMENT SALES
CEMETERY LETTERING
CUSTOM DESIGN
RANDOLPH MONUMENT WORKS
Serving Families Since 1900
Allison Deterding-Rainey, Manager
701 W. Broadway • Steeleville • 965-3333
Monday-Friday: 9:00AM-4:30PM & Saturday By Appointment Only

Markers • Monuments
Mausoleums
Nashville Memorial Co.
(618) 443-5807
Or (618) 443-2988
106 Fox Run • Sparta • Next To Hardee's

MOWING INVITATION TO BID
The Village of Tilden is seeking bids for mowing the village cemetery. Bids must be submitted to Village Hall by Noon on March 21, 2023. Call 618-317-7610 for more details.

Don't Swerve For Deer
Whether It's A Fender Bender Or More Serious, Call Us And We'll Make It Good As New.
Complete Auto & Truck Body Repair Shop
BYRD'S BODY SHOP LLC
FREE ESTIMATES
618-497-2660
101 Minton Drive • Percy
email: Mark@byrdsbody.com

The Ultimate Wood Heat.

Classic Edge Titanium HDX
Outdoor Wood Furnaces
UP TO \$2000 TAX CREDIT*
*On qualifying models and installation. Call for details.
Huck Wood Heat
14189 New Offenbun Road
Ste Genevieve, MO 63670
573-883-0370
huckwoodheat@yahoo.com

Call or Click BEFORE YOU DIG.

Protect yourself, your family and your property — ensure your underground utilities are marked before you dig. It's the law.
Dial 811 or visit JULIEBEFOREYOU.DIG.com to submit an E-Request.

Ameren ILLINOIS | **811** Know what's below. Call before you dig.

FREE service | Agents available 24/7

Innovation & Stewardship— All in a day's work!



AMERICAN AGRICULTURE

NATIONAL AGRICULTURE DAY
MARCH 21, 2023

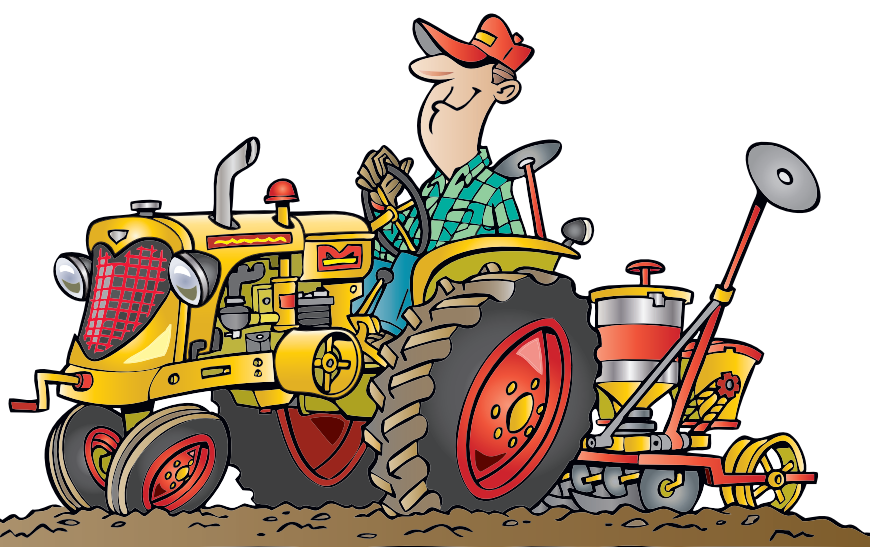

NATIONAL AG DAY
Celebrating 50 Years
MARCH 21, 2023
CELEBRATING 50 YEARS
JACKSON COUNTY FARM BUREAU
Farm. Family. Food.

96% of all farms in Illinois are FAMILY-OWNED.

HAPPY NATIONAL AG WEEK!

We recognize & celebrate the contributions of America's farmers, growers, and ranchers.

FIRST NATIONAL BANK OF STEELEVILLE
STEELEVILLE / SPARTA / PERCY
A Fresh Approach to Banking

1st AVA First National Bank
P.O. Box 98 • Ava • 618-426-3303 • fnbava@fnbava.com

At First National Bank of Ava,
In Honor Of National Ag Week
We Want To Say
Thank You

To all who work tirelessly to provide the food, fiber and other agricultural products that are the lifeblood of our community.

FARM & COMMERCIAL LOANS:

- Operating/Inventory
- Equipment
- Recreational Land
- Commercial Real Estate
- Farm, Ranch & Timber Land
- FSA Beginning Farmer
- FSA Joint Financing
- Agri-Access
- Farmer Mac

NATIONAL AGRICULTURE DAY



SPRING INTO GREEN



0% FINANCING

SAVE \$2,000

on select John Deere Compact Tractor Packages

offer valid thru 3/31/23, some restrictions apply, see dealer for details

27 LOCATIONS

- | | | | |
|---------------------------------|---------------------------------|----------------------------------|------------------------------------|
| ALBION, IL
618-445-3676 | FARMINGTON, MO
573-756-2088 | MOSCOW MILLS, MO
636-366-9400 | STE. GENEVIEVE, MO
573-883-5703 |
| BENTON, IL
618-435-4430 | FLORA, IL
618-622-4444 | NORRIS CITY, IL
618-378-2194 | STEELEVILLE, IL
618-965-3475 |
| CARTERVILLE, IL
618-993-8546 | HERMANN, MO
573-486-3204 | PALMYRA, MO
573-769-2112 | TIPTON, MO
660-433-5596 |
| CHILLICOTHE, MO
660-646-5493 | JERSEYVILLE, IL
618-498-5504 | ROCHEPORT, MO
573-446-3030 | UNION, MO
636-888-0390 |
| COLUMBIA, MO
573-476-0730 | KIRKSVILLE, MO
660-665-1500 | SALISBURY, MO
660-388-6166 | WATERLOO, IL
618-939-6717 |
| CURRYVILLE, MO
573-594-6493 | MACON, MO
660-385-2177 | SCOTT CITY, MO
573-335-0192 | WAYNE CITY, IL
618-895-3130 |
| DUTZOW, MO
636-433-2256 | MEXICO, MO
573-581-5900 | ST. CHARLES, MO
636-493-0288 | |

TRIPLE C MEATS

Custom Butchering Of
BEEF | PORK | LAMB | GOAT

Grilling Season Opening Offer:
BUY 5 PACKS OF BRATS, Get The 5th One Free.

Over 20 Flavors Of **GOURMET BRATWRUSTS**

Ready to Grill

Retail Sales In Store

(618) 833-5986
Email: eatbeef@triplecmeats.com
5565 St. Rte. 146E • Anna
TRIPLECMEATS.COM
Mon.-Fri. 8am-5pm
Sat. 9am-1pm • Closed Sunday
Custom & USDA Processing Of Beef

SNPartners.com



Celebrating National Agriculture Day

Thanks to the agriculture industry
that keeps America growing strong!



Cooking class

Adele Presswood, Alaya Covington, Aubrey Covington, Isabelle Jalivay, Olivia Slone and Taira Slone attended the March 11 cooking class at the Sparta library, learning to make shepherd's pie and fried cornbread. The next class, part of the state and federally funded program, will be held April 22, when students will learn to make homemade tomato soup, grilled cheese and banana pudding.

Moody's gives Illinois another credit upgrade

By Peter Hancock
Capitol News Illinois
Moody's Investors Service announced Tuesday that it has upgraded Illinois' bond rating to A3, up from Baa1, marking the eighth credit upgrade the state has received in less than two years.

Moody's is now the second major rating agency to put Illinois in the A category following S&P's decision on February 23 to upgrade the state to an A- on its scale.

"This credit upgrade, our second one this year, is the result of the steps we've taken in Illinois to put ourselves on firm fiscal footing," Governor JB Pritzker said in a statement. "We have balanced our budget, paid our bills on time, cleared out decades of debt, made extra pension payments, and saved billions for a rainy day."

In its announcement, Moody's cited the state's improving governance as a key factor in its decision. Moody's is one of many firms that now assesses companies and governments on an environmental, social and governance framework.

The rating agency said it had updated the state's issuer profile score in the governance category from 3 to 2. "Like other states, Il-

linois enjoyed solid tax revenue growth over the past couple years, expanding its capacity to build financial reserves and increase payments towards outstanding liabilities," Moody's said in its announcement. "The state is on track to close fiscal 2023, which ends June 30, with further growth in reserves that are already at their strongest level in over a decade."

Illinois' rainy day fund is slated to reach its highest-ever balance of more than \$1.9 billion by the end of the fiscal year.

The new rating applies to the state's general obligation, or GO, bonds and its Build Illinois sales tax bonds.

Illinois has approximately \$26 billion in outstanding GO bonds and \$2 billion in outstanding sales tax bonds.

Moody's also rated the state's financial outlook as stable, saying that such an outlook balances the financial progress being made by the state with the uncertainty of the present economic climate.

"The state's lean financial reserves and heavy long-term liability and fixed cost burdens make it more vulnerable than other states to a negative shift in the national or global economy," it said.

I & J HUSEMAN
Campbell Hill • 618-318-3290
Delivering More Than
Just Seed!
BURRUS
DEALER

TRICO FFA
Happy National Ag Day
March 21, 2023

NAPA AUTO PARTS
STEELEVILLE 965-3451
PINCKNEYVILLE 357-6030
CHESTER 826-2305
NEW ATHENS 475-3353
RED BUD 282-6787
Parts • Tools • Accessories

Randolph Mutual Insurance Company
Andy Gerlach
Manager | Secretary | Treasurer
PO Box 156 | 202 S. James | Steeleville, Illinois 62288
(618) 965-3477
Fax: 618-965-3225 | email: agerlach@egyptian.net

NATIONAL AG DAY
EGYPTIAN
Telephone Cooperative Association
STEELEVILLE • 618-774-1000

FOOD, FAMILY AND FRIENDS:
AGRICULTURE BRINGS IT ALL TO THE TABLE
Gateway FS
618-282-4000 | GATEWAYFS.COM

The Highest Quality Footwear
RED WING SHOES EST. 1905
For Any Job That Requires Safety & Comfort All Day!
We Have The Right Boot For You! Over 900 Pairs To Choose From!
Largest Selection In The Area!
KEEN
Lorenz SHOE STORE
17 W. St. Joseph St.
PERRYVILLE MISSOURI
573-547-8110

Elect
JOE ★ ALLISON
FOR
ALDERMAN WARD 3
Chester, IL • April 4, 2023

SCRATCHES | DENTS | MAJOR DAMAGE
PAINTLESS DENT REPAIR
Complete Body Shop
3RD STREET
Autobody
We're Still Open!
Helping Customers Save Money
On Their Wrecked Vehicles!
We'll Remain Open Until The Next
Family Takes Over Our Business.
FREE ESTIMATES
Give Rhonda A Call!
SKILLED BODY MAN & PROFESSIONAL PAINTER
112 N. 3rd St. • Coulterville
618-758-2589

\$8 for 30 WORDS
YARD SALE
CountyJournal
Give Us A Call Or
Send Us An Email
497.8272 | sales@countyjournal.org
www.countyjourn.org

EVANSVILLE VILLAGE BOARD

IDNR boat dock lease agreement approved

By Travis Lott

A new lease agreement for the boat dock along the Kaskaskia River in Evansville was approved Monday night by the village board.

President Kenneth Kempfer had sought an addendum to the agreement, stating that the Illinois Department of Natural Resources, which leases the dock from the village, will assist with maintenance of the dock.

Kempfer recently said that maintenance had become burdensome on the village, especially with the increased number of floods that have befallen Evansville in recent years.

A line was added to the new lease that states that IDNR will assist Evansville with maintenance and cleanup activities.

Kempfer said during the meeting that he was under the understanding that IDNR would split maintenance costs 50/50 with the village.

The board also approved a new work agreement for maintenance superintendent Ed Braun.

Under the agreement, Braun will be paid \$28.34 per hour, with a \$300 stipend per weekend of work and annual cost of living increases. His call-in rate is double time.

In addition, the village will reimburse Braun for health insurance and unused vacation days at the end of each year and receive a fifth week of vacation in 2024. Braun will also receive an annual clothing stipend of \$550.

In other news, the board approved accepting bids for the fire department's Chevrolet Suburban, with a minimum bid of \$2,500, and the blue police car, with a minimum bid of \$1,000.

Trustee Darren Kempfer reported that the recent agreement with the Randolph County Sheriff's Office to regularly patrol the town is going well. He said

he believes it has had a positive effect.

Kempfer also reported that the fire department's Easter egg hunt will be at the baseball fields Saturday, April 8, starting at 10:45 a.m. sharp.

The department is seeking donations, as it is short on cash after recent purchases of bunker gear. The fire department typically provides about 150 Easter baskets to the children.

The board also approved for Deutschmann Plumbing of Sparta to perform repairs to the sewer system at city hall not to exceed \$2,500.

Trustee Kenneth Rhyne questioned the delay from Ameren in placing a streetlight at the Dollar General entrance. The light, which has been sought for months, would alleviate the dark entrance to the store from State Route 3, which village officials have cited as a safety issue.



Lenten fish fry

Dave Mulholland of Steeleville is seen here at the end of the serving line at the March 10 Evansville Knights of Columbus fish buffet. At left is KC member Bob Myerscough as he monitors the buffet. The Evansville fish fry is just one of many popular local fish fries being held throughout the Lenten season. A special page listing area fish fries can be found elsewhere in this issue.



Recognizing a great team

The Sparta school board recognized the Lincoln junior high basketball team during the March 9 board meeting. The team took home fourth place in the state tournament and first in the Marissa Invitational, capping off a monumental season for the squad.



Health fair

Buena Vista National Bank and Memorial Hospital in Chester held its 27th annual health fair March 10, with 60 participants receiving blood pressure testing and a complete blood count for cholesterol and glucose, along with several PSA screenings. Staff members from the hospital's lab, nursing and pharmacy departments were present to provide information to participants. From left in the front row are RN Amy Mathis, hospital marketing and community relations coordinator Mariah Bargman, bank administrative assistant Christy James and RN Kim Fedderke. Back row: admitting supervisor Madison Wallace, lab technician Garrett Zoellner, lab director Mike Whitt and pharmacist Jerre Atchison.

St. Patrick's Day Friday, March 17
Music by Route 66

Queen of Hearts RETURNS
SUNDAY, MARCH 19
Drawings Start At 6:00PM
\$3,443 JACKPOT TICKETS ON SALE NOW!!!

Happy HOUR MONDAY-THURSDAY
4:00PM-7:00PM
\$1.00 OFF Mixed Drinks
50¢ OFF Any Can Or Bottle Beer

Easter Egg Hunt
SATURDAY, APRIL 8
Starts at 10:00am
3 AGE GROUPS
0-3 | 4-6 | 7-8
Sponsored By Sparta VFW Auxiliary

PLAY SLOTS HERE!
It's Your Lucky Day
J&J Gaming

VFW 1911 N. Market St. SPARTA, IL 618-443-5851
VETERANS OF FOREIGN WARS. SPARTA POST 2698

Edward Jones > edwardjones.com | Member SIPC

We're more than just a great rate

Bank-issued, FDIC-insured

5.30%

1-year APY*

Finding a great rate on a CD is nice, but to get the most from your CDs, you need a strategy. Get in touch to learn more.

Chester	Red Bud	Sparta	Sparta
Aaron M Tretter Financial Advisor 421 W Holmes Street 618-826-5331	Brian L Guebert, AAMS™ Financial Advisor 1020 S Main Street 618-282-9690	Alan G Gerstenschlager, AAMS™ Financial Advisor 714 S St Louis St 618-443-5313	Steve Papenberg Financial Advisor 1416 Sparta Center Drive 618-443-2047
Drew McClerren Financial Advisor 810 Lehman Dr. 618-826-3080	Connor T Guebert Financial Advisor 210 S Main St., Ste. 2 618-282-0915	Regina L Heller Financial Advisor 714 S St Louis St 618-443-5313	

* Annual Percentage Yield (APY) effective 03/13/2023. CDs offered by Edward Jones are bank-issued and FDIC-insured up to \$250,000 (Principal and interest accrued but not yet paid) per depositor, per insured depository institution, for each account ownership category. Please visit www.fdic.gov or contact your financial advisor for additional information. Subject to availability and price change. LD values are subject to interest rate risk such that when interest rates rise, the prices of CDs can decrease. If CDs are sold prior to maturity, the investor can lose principal value. FDIC insurance does not cover losses in market value. Early withdrawal may not be permitted. Yields quoted are net of all commissions. CDs require the distribution of interest and do not allow interest to compound. CDs offered through Edward Jones are issued by banks and thrifts nationwide. All CDs sold by Edward Jones are registered with the Depository Trust Corp. (DTC).

FDI-1916M-A © 2022 EDWARD D. JONES & CO., L.P. ALL RIGHTS RESERVED. AECSPAD

Community Discounted Blood Work

March 27 - 31, 2023 | 6:00 a.m. - 10:00 a.m.

Pinckneyville Community Hospital Laboratory

Comprehensive Health Panel - \$40.00

-Requires 10 Hours Fasting-

Complete Blood Count, Comprehensive Metabolic Panel, LIPID Profile, Thyroid Stimulating Hormone, HgbA1C, Vitamin D Level, Prostate Test (PSA)

Appointment required. Please call 618-357-8800 to schedule appointment. Check or Cash only.

Discounted blood work will also be offered in August and November.

5383 State Route 154
Pinckneyville, IL 62274
618-357-2187
www.pvillehosp.org

Randolph Society: Honoring Katie Fiene

The Randolph Society Foundation board announced that Katie Fiene, a pioneering journalist and food historian, will be inducted into the foundation's 2023 class of honorees.

Katheryn Rae Rosendahl, born March 9, 1917 in Willisville to Henry Ray Rosendahl and Maude Smith, was raised in rural Perry County alongside her three sisters.

After three years at Steeleville High School, she completed her senior year at Cleveland High School in St. Louis.

In 1938, 21-year-old Katie married George Edison "Judy" Fiene at St. Mark's Lutheran Church in Steeleville.

Their early years of marriage were, like so many others, affected by war, when Judy enlisted in the U.S. Army in March of 1943.

Katie was inspired to do her own bit to improve the morale of

the young men from the area who had joined the service.

During the war, she began publishing her first column called Dear Boys, in the Steeleville Ledger. The column was written like a letter from home, sharing all the latest news to make the soldiers and sailors feel like they were hearing from a friend.

After the war, the Fiene family grew to include children Cassandra and Kent. Stories of family life often made their way into Katie's column.

By this time, Katie had been hired to write for the Sparta News-Plaindealer, and Katie's Kolum became a mainstay in the paper for the next three decades.

She also began making regular 10-minute radio appearances on WHCO and KSGM, reading her columns and broadcasting special events.

For years, she was

WHCO's radio host for Steeleville's Fourth of July parade, and she also served as the director of advertising and public relations for First National Bank of Steeleville.

Katie covered an enormous range of topics in her column, everything from the twist to the church bazaar, she told a fellow columnist in the 1960s.

She was always on the hunt for good material. Some subjects were particular favorites.

Along the way, she incorporated two of her greatest interests, history and cooking.

Katie was an active member and president of the Randolph County Historical Society. She



Katie Fiene

was also elected president of the Illinois State Historical Society in 1976, becoming just the second woman to hold that position.

When she began sharing recipes and stories from her kitchen, the reader response was overwhelmingly positive. Katie found her regular baking ritual to be a soothing and essential part of life. She became so proficient at bread making that she won a blue ribbon at the Du Quoin State Fair.

For three decades, her readers mailed in their favorite recipes. Katie tested and tried them, sharing her favorites with the public in her column. By the 1980s,

she had amassed such an interesting assortment of dishes that she decided to publish her own cookbook featuring many of the recipes. She also shared recipes and cooking tips from her own family, especially her mother, and added a historical angle by including techniques and dishes from Randolph County's past.

In 1977, Katie's husband passed away. She surprised herself by finding love again. In 1979, she married state representative Vincent Birchler in Chester. They shared a dedication to public service.

Katie was a member of numerous boards, including the Randolph County Welfare Service and Southern Illinois Incorporated. She did a little bit of everything, from emceeding local fashion shows and judging county fair cookbook competitions to delivering keynote

speeches and volunteering with elementary school programs. She also received numerous awards for her writing and her cooking.

As a member of a small pioneering group of local female columnists, she demonstrated that a woman's viewpoint, the phrase she used to describe her column, was more than worth reading.

In a letter to a friend who decided to try her own hand at writing, Katie wrote: I'm so happy you are taking up journalism. It's such fun ... and you never get over the whole bit. I always say that when I cut my finger I don't see blood, but ink!

Katie lived to the remarkable age of 100, passing away Christmas Day 2017.

For a more detailed biography of Katie Fiene, go to randolphsociety.org.



Ice skating in Ava

Last weekend saw a return of a portable synthetic ice skating rink in Ava. This year, the skating surface, which is made of sections of slick plastic, was set up in the Bower Park pavilion. A year ago, the rink was set up downtown on the ground at the gazebo in Smyser Park. The community building at Bower Park was also utilized for a craft show and other activities. The event was sponsored by the city of Ava and numerous contributors.

5 Years NO INTEREST

Financing*

On All In-Stock Leather Sectionals And Bedroom Sets

Dual Adjustable Base KING BED

With Fusion Supreme Or MLily Well Flex MEMORY FOAM MATTRESS

Split King \$3,999

SEE OUR ENTIRE INVENTORY AT WWW.STEARNSFURNITURE.COM

STEARNS FURNITURE CO.

155 Stevenson Dr. • Sparta • 618-443-3494

Located Behind Pizza Hut

*0% APR Financing To Qualified Buyers With Approved Credit. See Store For Details.

DELI SPECIALS



VIRGINIA HAM
SALE PRICE
\$5.69 LB.
Regular Price: \$5.99 LB.

BABY SWISS CHEESE
SALE PRICE
\$6.64 LB.
Regular Price: \$6.99 LB.

CORNED BEEF
SALE PRICE
\$8.59 LB.

---PRICES GOOD NOW THROUGH MARCH 18---

SHAWNEE COUNTRY STORE, LLC 618-426-9618 MON | TUES | WED | FRI 8AM-5PM SAT 8AM-4PM CLOSED THURS. & SUN.

12'X20' GARAGE



THE UTILITY

CABIN - DELUXE



CEDAR RIDGE SALES

213 Foss Rd. | Ava, IL 62907
618-426-3293
NEXT TO SHAWNEE COUNTRY STORE

SPORTS

By: Dan Zobel

PREP BASEBALL: MARISSA-COULTERVILLE 9, CHESTER 4



Trace Fricke of Chester slides safely into third base March 14 for a stolen base against Marissa-Coulterville. Meteor third baseman Connor Seymore is shown knocking down the throw from his catcher.

Meteors strike for a season-opening victory

By Dan Zobel

Despite cold temperatures, the Marissa-Coulterville prep baseball team persevered throughout a game that lasted nearly two and a half hours to come away with a 9-4 road victory over Chester in what was the first game of the season for both teams.

Three Marissa-Coulterville pitchers limited Chester to four runs on five hits. Only one of those runs was earned. The Meteor defense ended the game when second baseman Ryne Rhodes snagged a line drive and fired to third base to catch a Chester runner off the bag for a double play.

"What I liked today was that all of our pitchers threw the ball well," said Marissa-Coulterville coach Jason Faust. "Our defense played OK when we needed it to. Chester can definitely swing the bat well, so it was good to see that. Every-

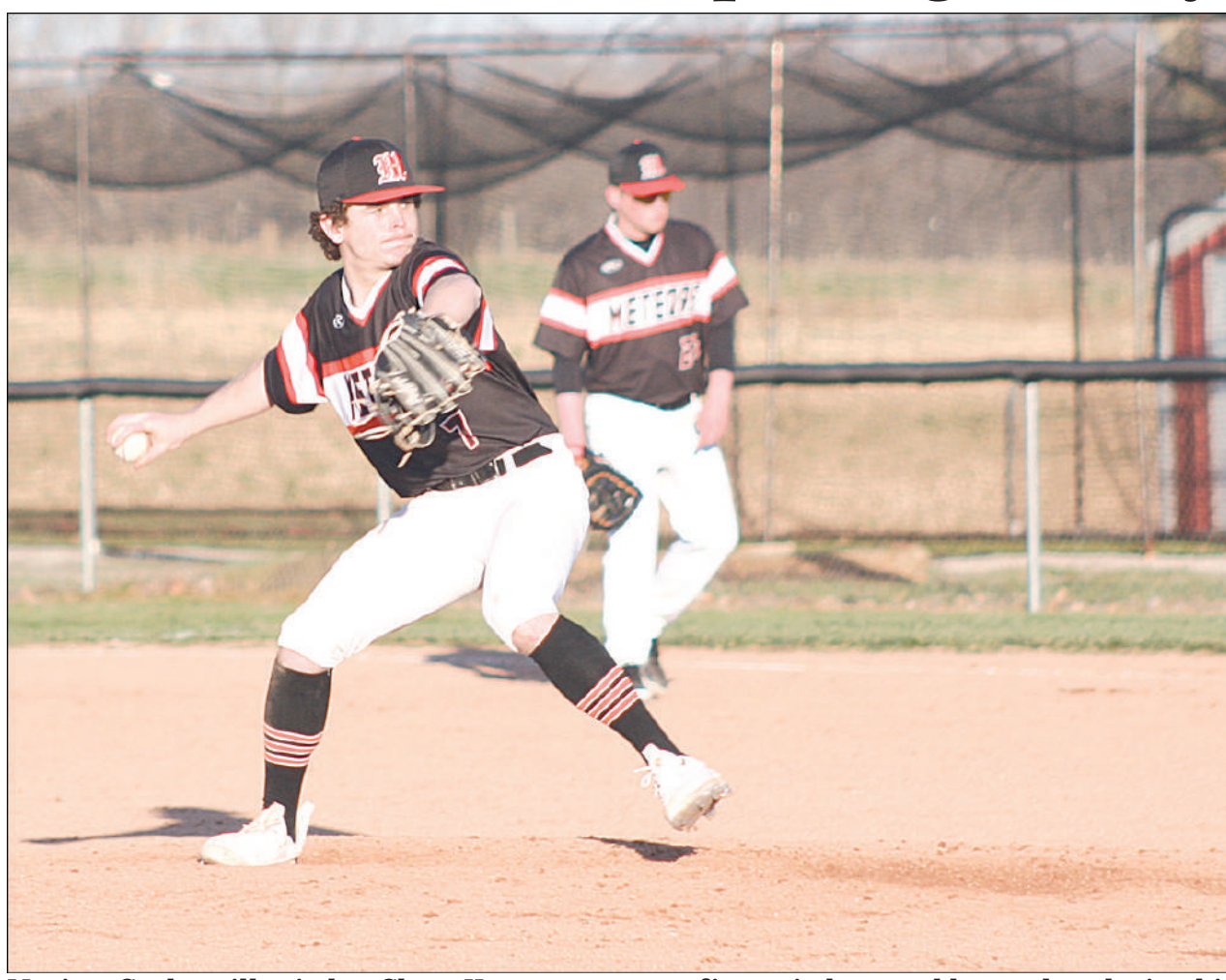

Marissa-Coulterville pitcher Chase Hurst prepares to fire a pitch toward home plate during his three-inning outing on the mound for the Meteors.

Continued on Page 15

PREP GIRLS SOCCER: SEASON PREVIEWS

Pinckneyville ready to go Du Quoin aims for history

By Dan Zobel

The Pinckneyville High School girls soccer team is coming off of a 7-11 season that ended with a loss in the first round of the postseason.

However, Pinckneyville is just two seasons removed from advancing to the sectional semifinals. In 2021, there was no 2021, tournaments, rather an extended sectional bracket. Pinckneyville lost in the semifinals to eventual state champion Belleville Althoff.

Pinckneyville has a handful of returning players from last year's squad, but coach Jay Ray also has a number of inexperienced athletes on the field this season.

"We have good athletes—it's just a lot of them haven't played the game yet," Ray said. "We have a great group of girls, and all of them want to listen and learn. We're just working on getting everybody in the right position."

Pinckneyville opened its season March 13 with a loss to Carbondale. Ray said he treated the match like a practice game, mov-

ing players around to different positions to see how they would perform.

"When you don't have enough players to go 11-on-11 in practice then you go 11-on-11 in a real game, the pace is faster than it is in practice," Ray said. "I told them, I don't care if you make a mistake, just go out and play your heart out. I think getting that first game out of our way will help us."

Of Pinckneyville's returning players, three of this year's seniors were named to the all-conference team last season.

That trio is Madison Morgenthaler, Jillian Shaneyfelt and Bailey Taylor.

Shaneyfelt turned into a goal-scoring machine as a junior, netting 29. Pinckneyville was 7-2 in games that Shaneyfelt scored at least one goal.

Morgenthaler was a forward last season, but Ray tried her out Monday as a goaltender.

"Last year, she was an all-conference player at forward," Ray said. "She had never played goalie before, but I

Continued on Page 18

Roster

Seniors
 #3 Avery Wilt
 #10 Emily Restoff
 #11 Bailey Taylor
 #12 Jillian Shaneyfelt
 #14 Bailey Niedbalski
 #16 Madison Morgenthaler
 #22 Alaina Travelstead
Juniors
 #5 Katie Jackson
 #13 Caitie Guinup
 #21 Kris Kreger
Sophomores
 #7 Ella Jones
 #9 Aubrey Emmerson
 #24 Hannah Halsted
Freshmen
 #2 Lia Farlow
 #6 Deserae Sroka
 #8 Eliza Heisner
 #18 Ryan Wildermuth

Schedule

03/13 vs. Carbondale
 03/16 vs. Du Quoin
 03/21 vs. Greenville
 03/23 vs. Marion
 03/27 vs. Centralia
 03/30 vs. Murphysboro
 04/02 at Massac Co.
 04/04 vs. Harrisburg
 04/06 at A-J/Cobden
 04/08 at Mater Dei
 04/11 vs. Carterville
 04/13 at Du Quoin
 04/14 at Murphysboro
 04/18 vs. Massac Co.
 04/20 at Harrisburg
 04/24 vs. A-J/Cobden
 04/27 at Carterville
 05/02 vs. Olney
 05/04 vs. Roxana

By Dan Zobel

Last spring, Du Quoin High School made history with its first girls soccer season.

The Lady Indians played in six matches, and while they were unable to come away with any victories, the season was a necessary stepping stone for the growth of the program.

Coach Trebor Mann is already looking forward to making more history this season.

The Lady Indians opened their season March 14 against Wesclin. That marked their first home match at Van Metre Field.

Helping Du Quoin take the field this season are returning players senior midfielder Lilianna Perez, juniors defender Hannah Giese and goaltender Dakotah Santos and sophomores forward Isabella Phillips, midfielders Grace Phipps and Abby Hill and defender Evette Lewis.

Du Quoin scored five goals a season ago, with three coming off of the foot of Phillips. Phipps also scored a goal.

Joining the Lady Indian returning core for Mann and assistant coach Sarah Phipps

are senior defenders Kami Harris and Grace Harris and freshmen defender Breanna Turpin, forward Hailie Kiechler, midfielder/forward Nikaley Ybarra and midfielder/defender Ruby Pate.

Du Quoin will also officially begin play in the Southern Illinois River to River Conference.

Lady Indian conference opponents are Pinckneyville, Anna-Jonesboro, Massac County, Murphysboro, Carterville and Harrisburg.

"I think we can bring some real competition to the conference this year," Mann said. "Our numbers are much more comparable. We will just have to see if skill is comparable too."

Following the team's season-opening home game against Wesclin Tuesday, Du Quoin is back in action Thursday, March 16 at Pinckneyville.

"We are looking to continue making history," Mann said. "We are still chasing our first win."

"Please come and show support at our home games. We'd love to have a full house."

Panther all-state honors

Associated Press

Pinckneyville High School big man Karsen Konkel has received state recognition for his play this season on the basketball court.

The 6'6 Panther junior was one of 31 players to pick up Associated Press Class 2A all-state honorable mention status.

Konkel tallied 10.4 points and 5.2 rebounds per game for the season. That included averaging 11.6 points and 6.0 boards over five postseason contests.

Pinckneyville finished with a 28-7 record, winning regional and sectional titles before falling in the supersectionals.

The Associated Press also named five-player first and second all-state teams.

Coaches Association

Pinckneyville High School senior Pearson Launius was recently honored for his basketball skills, when the Illinois Basketball Coaches Association named him to its Class 2A all-state third team.

Launius was a fixture for the Panthers as they made a run through the postseason, winning regional and sectional championships, before falling in overtime by two points to Teutopolis in a supersectional showdown.

For the season, Launius served as the team's primary ball handler, averaging 8.7 points, 4.3 assists and 2.5 steals per game.

During Pinckneyville's five postseason games, Launius increased his output to 12.2 points and six assists per contest.

The IBCA selected 10 players to its all-state first team, 10 to the second team and 15 to the third team, with 30 more recognized on the special mention list.

Roster

Seniors
 #7 Kami Harris
 #13 Lilianna Perez
 #18 Grace Harris
Juniors
 #00/10 Dakotah Santos
 #5 Hannah Giese
 #16 Leigha Kroeger
Sophomores
 #2 Grace Phipps
 #3 Isabella Phillips
 #9 Abby Hill
 #14 Evette Lewis
Freshmen
 #4 Hailey Sheldon
 #6 Nevaeh Kirchner
 #11 Hailie Kiechler
 #15 Chayenne Holt
 #17 Breanna Turpin
 #19 Nikaley Ybarra
 #27 Ruby Pate
 #29/99 Kayden Neff

Schedule

March
 03/14 vs. Wesclin
 03/16 at Pinckneyville
 03/22 vs. A-J/Cobden
 03/23 at Massac Co.
 03/25 at Murphysboro
 03/28 at Mt. Vernon
April
 04/01 vs. Massac Co.
 04/06 vs. Marion
 04/10 at Carterville
 04/13 vs. Pinckneyville
 04/15 vs. Harrisburg
 04/19 vs. Carterville
 04/21 vs. Murphysboro
 04/24 at Salem
 04/26 at Carbondale
May
 05/01 at A-J/Cobden

Illinois spring trout fishing season to begin in April

The 2023 Illinois spring trout fishing season will open Saturday, April 1 at 58 ponds, lakes and streams throughout the state. Southern Illinois locations for this season include Derby Lake at the World Shooting and Recreational Complex in Sparta. Other southern Illinois locations are Willow Lake at Peabody

River King State Fish and Wildlife Area in New Athens, the main lake at Frank Holten State Park in Belleville, Jones Park Lake in East St. Louis, Mount Vernon Game Farm Pond, Ferne Clyffe State Park Lake, Belk Park Pond in Wood River, Boston Pond at the Stephen A. Forbes State Recreation Area, the Fort Massac State Park pond, the

lake at Beall Woods State Park and the Sam Dale Conservation Area trout pond. A catch-and-release fishing season opens Saturday, March 18. Willow Lake takes part in that early opportunity. No trout can be kept during this period, but anglers can keep trout after the opening of the regular season that

begins April 1. Anyone attempting to harvest trout before the legal harvest season opening will be issued a citation. All anglers, including those who intend to release fish caught before April 1, must have a fishing license and Inland Trout Stamp unless they are under 16, blind, disabled or are an Illinois resident on

leave from active duty in the armed forces. The daily harvest limit is five trout per angler. Fishing licenses and Inland Trout Stamps are available at IDNR license and permit locations or purchased online at exploremoreil.com. The Illinois Department of Natural Resources stocks more than 80,000 rainbow

trout each year in bodies of water where trout fishing is permitted during the spring season. An additional 80,000 trout will be stocked for the fall trout fishing season that begins in October. For more information on trout seasons and other Illinois fishing opportunities, go to ifishillinois.org.

Hughey wrestles at underclass state

Trico sophomore wrestler Colin Hughey competed in the Illinois Wrestling Coaches and Officials Association's March 11-13 freshman-sophomore state tournament at the BOS Center in Springfield. Hughey wrestled in the 170-pound weight class, finishing with a 2-2 record. He opened tournament action with back-to-back victories, defeating Cole Bauer of Stanford

Olympia by a 15-10 decision before pinning Alan Motoa of Glenbrook South in 4:17. In the championship quarterfinals, Hughey took a defeat by pin at 2:12 against Eli Larson of Lena-Winslow. Then, in the consolation bracket, Hughey was eliminated when he lost by an 8-5 decision to Jimmy Talley of Lincoln-Way West. Larson went on to place second in the tournament, while Talley was fifth.

PREP BASEBALL ROUNDUP

Red Bud earns victory over Valmeyer

MARCH 14
Red Bud 10
Valmeyer 4

Murphysboro 3
Trico 2

Marion 7
Du Quoin 3

MARCH 13
Du Quoin 7
Benton 0

Benton 000 000 0 - 0
Du Quoin 201 112 x - 7

Eli Maynor turned in a strong performance

on the mound for Du Quoin, and Owen Cornett blasted a home run for the Indian offense, as Du Quoin took down Benton in its season opener. Maynor struck out 10 batters over five innings. He allowed just one hit, walking three. Pitching: Du Quoin: Eli Maynor, Tilden Henderson (6). Benton: Landon Croslin, Seth Tate Jr. (6). WP: Maynor (1-0). LP: Croslin (0-1). Top batters: Du Quoin: Gage Green (1-3, 2BI), RJ Winters (2-2, RBI),

James Cravens (1-3), Peyton Foster (1-3, RBI), Camden Waller (1-4), Owen Cornett (1-3, HR, RBI), Gavin Morgan (1-3, RBI). Benton: Isaac Billington (1-4), Lukas Wilson (1-3).

W-S-V 18
Pinckneyville 2

Waltonville 259 2 - 18
Pinckneyville 002 0 - 2

Pinckneyville lost by run-rule after innings at home against Waltonville-Sesser-Valier. Pinckneyville's defense struggled on the afternoon with 12 errors. Those miscues

led to 10 of the 18 runs given up by Panther pitching being unearned. Pitching: W-S-V: Brandon Menser. Pinckneyville: Aaron Rixmann, Easton Clark (2), Dawson Chaney (3). WP: Menser (1-0). LP: Rixmann (0-1). Top batters: W-S-V: Gavin Dressler (1-2, RBI), Brock Chelf (1-3, 2B, 2BI), Tyler Hammond (1-3, 2B, 3BI), Blake Menser (1-2), Brandon Menser (1-3), Makabe Devor (1-4, 3BI), Hayden McMurray (1-3, 2B, 2BI), Gage Peterson (1-3, 2BI). Pinckneyville: Riley Mohr (1-2, 2B, RBI), Linkin Schandl (1-1, 2B, RBI).

PREP SOFTBALL ROUNDUP

Marissa-Coulterville defeats Chester

MARCH 14
Marissa-C'ville 12
Chester 5

Marissa 104 104 2 - 12
Chester 100 310 0 - 5

Madi McDougal smacked a grand slam for Marissa-Coulterville, and Maci McLaughlin and Zoey Wolf each batted in three runs, as the Lady Meteors toppled Chester on the road. Elaina Lutman recorded three hits for Chester, while Lexie Mott doubled twice.

Pitching: Marissa-Coulterville: Aaralynn Ranck. Chester: Lexie Mott, Emma Eggemeyer (6). WP: Ranck (1-0). LP: Mott (0-1). Top batters: Marissa-Coulterville: Maci McLaughlin (2-3, 2B, 3BI), Zoey Wolf (3-4, 3B, 3BI), Autumn Gilley (1-5), Madi McDougal (1-4, HR, 4BI), Lexie Mott (2-3, 2-2B), Emily Thornton (1-4), Hannah Krause (1-4), Aaralynn Ranck (2-4, RBI). Chester: Elaina Lutman (3-4), Alexis Eggemeyer (1-3), Emma Eggemeyer (1-3, 2B, RBI), Kinsli McCartney (1-3, RBI), Kourtney Welten (0-3, RBI).

MARCH 13
Chester 14
Du Quoin 5

Du Quoin 013 100 0 - 5
Chester 303 215 x - 14

Chester banged out 15 hits, and the Lady Yellow Jackets enjoyed a big day at the plate with a season-opening victory over Du Quoin. Lexie Mott tallied three hits and batted in three runs. Four other Chester players collected two hits. Elaina Lutman showed off her speed, stealing five bases in the game. Emma Eggemeyer struck out 11 batters in

the win in the pitcher's circle. Pitching: Du Quoin: Kennedy Morse. Chester: Emma Eggemeyer. WP: Eggemeyer (1-0). LP: Morse (0-1). Top batters: Du Quoin: Madison Lee (1-3), Ellie Searby (1-4, RBI), Kennedy Morse (2-4), Makailly Hicks (1-4, 3B, 2BI), Reagan Dorsey (1-3), Riley Atkins (2-2, 2B, RBI). Chester: Elaina Lutman (2-3, RBI), Camryn Luthy (2-3, 2-2B, 2BI), Lexie Mott (3-4, 3BI), Alexis Eggemeyer (1-5, 2B, RBI), Emma Eggemeyer (2-3, RBI), Camryn Wolff (1-4, 2B, 2BI), Kinsli McCartney (1-4, RBI), Kourtney Welten (2-4, 2B), Whitney Sulser (1-1, RBI).

SIJHSAA regional volleyball action

Junior high regional volleyball tournaments began March 14 in the Southern Illinois Junior High School Athletic Association. Two area regional champions have already been crowned, as Pinckneyville 204 and Red Bud Catholic-Trinity Prairie-St. Mary's Chester took home Class S titles. Pinckneyville 204 defeated Tamaroa-St. Bruno in its championship match, while Red Bud Catholic-Trinity Prairie-St. Mary's Chester was victorious over St. Libory in its title bout. In other another Class S championship match, St. John Chester will square off March 16. with Steeleville Elementary-St. Mark's Lutheran. Notable Class M and Class L regional tournaments will be played March 16 and 17. Regional champions will advance to the state tournament, which will be March 25. The state games will be played at Herrin High School in Class S, Nashville High School for Class M and Pinckneyville High School in Class L.

CLASS S Region 6 March 14 Quarterfinals Elverado def. St. Ann-Oakdale, 25-8, 25-6 Semifinals Pinckneyville 204 def. Elverado, 25-11, 25-19 Tamaroa-St. Bruno def. Waltonville, 25-11, 25-18 Championship Pinckneyville 204 def. Tamaroa-St. Bruno, 25-13, 25-8	Region 7 March 14 Quarterfinals Evansville def. Prairie du Rocher Semifinals St. John Chester def. Evansville Steeleville Elementary-St. Mark's Lutheran def. Coulterville March 16 Championship 6:00 - St. John Chester vs. Steeleville Elem.-St. Mark's Luth.	Region 8 March 14 Quarterfinals Red Bud Lutheran def. New Athens, 25-19, 25-20 Semifinals Game 2 - 5:30 - Red Bud Catholic-Trinity Prairie-St. Mary's Chester def. Red Bud Lutheran, 25-15, 25-19 St. Libory def. Marissa, 22-25, 25-21, 15-12 Championship RBC-TP-SMC def. St. Libory 25-19, 25-6	CLASS M Region 3 March 17 Semifinals Game 1 - 4:00 - Trico vs. Sesser-Valier Game 2 - 5:00 - Pinckneyville vs. Sparta Lincoln Championship 6:00 - Winner Game 1 vs. Winner Game 2	Region 4 March 16 Semifinals Game 1 - 5:00 - Red Bud vs. Chester Game 2 - 6:00 - Dupo vs. Millstadt Championship 7:00 - Winner Game 1 vs. Winner Game 2	CLASS L Region 3 March 17 Semifinals Game 1 - 4:30 - Du Quoin vs. Casey Mt. Vernon Game 2 - 5:30 - Benton vs. Hamilton County Championship 7:00 - Winner Game 1 vs. Winner Game 2
--	---	---	---	--	---

Prep girls soccer roundup

The Pinckneyville and Du Quoin high school girls soccer teams opened their seasons this week. On March 13, Pinckneyville hosted Carbondale, and lost by an 8-0 score. Carbondale scored four goals apiece in both halves. Julia Oberg scored three goals for Carbondale. McKenna Hickey added four assists and one goal. For Pinckneyville, Madison Morgenthaler made her first ca-

reers start as goalie, and she recorded over 20 saves. Du Quoin played March 14, hosting Trenton-Wesclin in the first girls soccer game on VanMetre Field. Du Quoin and Wesclin ended in a 3-3 tie. For the Lady Indians, Issy Phillips netted two goals. Grace Phipps buried one. Pinckneyville and Du Quoin will return to the field March 16, when they play each other at Pinckneyville.

Meteors strike for a season-opening...From Page 14

everybody worked hard." Chester used four different pitchers in Jacob Wente's head coaching debut for the Yellow Jackets. While Marissa-Coulterville clubbed nine hits against Chester, it was the free base runners the Yellow Jackets gave up that really hurt them. Chester pitchers combined to walk nine batters and hit a pair. Four of those runners eventually scored, including three over the last two innings of the game. "We were able to throw four guys out there on the mound, and that's what we wanted to see," Wente said. "Obviously, we wanted to end up on the other side of the scoreboard, but I saw a lot of positive things out there and things to build on. We'll keep learning from it." While there were a number of Marissa-Coulterville players who came through in key spots, senior Chase Hurst really stood out. Hurst was 3-for-5 at the plate with an RBI, two runs scored and a stolen base. He also earned the pitching win on the mound, tossing the third, fourth and fifth innings. While he gave up three runs, only one was earned. He struck out four batters and pitched the only perfect inning in the entire game between the two teams.

When he was not on the mound, Hurst was a vocal leader on defense from the shortstop position. "On the mound and on the field, with the heart, drive and the desire (Hurst) has, he's going to be one of our leaders," Faust said. The game was tied at one through three innings before Marissa-Coulterville put together a three-run fourth inning. Jack Stewart drew a one-out walk off of Chester pitcher Brenden Malley to get things started. Then, with two outs, Carter Trieb smacked a run-



Marissa-Coulterville's Landon Schmersahl takes a lead away from second base as Chester's Aron Korando stands in left field.

scoring double. Hurst followed with a flare into center field that evaded Chester's defense and drove home Trieb. Hurst scampered to second base on the throw to the plate. Hurst then used aggressive base running to get himself home. With Tanner Middendorf at the plate, Hurst took off for third on a delayed steal. Malley threw quickly toward third base, but his throw was wild, and Hurst sprinted home. "That one big inning where we kind of gave them a few runs was stood out," Wente said. "You take away that inning, and it's a little bit closer than what it was. That's a good club over there. They won a regional last year, and a lot of those guys are back. They are very well coached." Chester did not go quietly. The Yellow Jackets entered the bottom of the fifth inning down 5-1, but they put a trio of runs on the board to cut their deficit to one. With one out, an error and a walk put two Chester runners on base. Koby Jany and Kolton Jany then smacked back-to-back singles, with Koby's plating a run. Korbin Jany picked up an RBI with a sacrifice fly, and Chester scored its final run of the inning with

a double steal. Marissa-Coulterville, though, scored two runs apiece in the sixth and seventh innings with the benefit of just three hits. Rhodes delivered the big blow in the sixth inning with a two-run single. "We needed a couple of extra runs, and we came through," Faust said. "Everybody contributed today. It was a good team win." Both Middendorf and Rhodes had two hits on the day for the Meteors. Carter Trieb locked down the victory with two scoreless frames on the mound in the sixth and seventh. Chester was led at the dish by Koby Jany with two hits and an RBI, while Korbin Jany batted in two runs. "This is a resilient group," Wente said. "I'm proud of the strides we've made in the last two and a half weeks. Hopefully, two and a half weeks from now, we'll be better than

what we are today. We just want to play team-first baseball and get a little bit better every day. That's something these guys are really buying into."

Marissa-C'ville 9
Chester 4

Marissa 100 312 2 - 9
Chester 010 030 0 - 4

Pitching: Marissa-Coulterville: Tanner Middendorf, Chase Hurst (3), Carter Trieb (6). Chester: Matt James, Brenden Malley (3), Evan Dunning (5), Aden Runge (7). WP: Hurst (1-0). LP: Malley (0-1). SV: Trieb (1).

Batters: Marissa-Coulterville: Carter Daugherty (0-5), Carter Trieb (1-2, 2B, RBI, 2-R, 3-BB), Chase Hurst (3-5, RBI, 2-R, SB), Tanner Middendorf (2-4, 2BI, R, BB, SB), Landon Schmersahl (0-2, BB, SB), Connor Seymore (1-3, RBI, R, BB), Mason Harriman (0-4), Jack Stewart (0-0, 2-R, 2-BB, 2-HBP), Brock Portz (r), Landon Perry (SB).

Chester: Chance Mott (1-4), Evan Bland (0-3, BB), Matt James (0-4), Trace Fricke (0-4, R, SB), Aden Runge (0-2, R, 2-BB), Koby Jany (2-3, 3B, RBI, BB, SB), Kolton Jany (1-3, R, HBP, SB), Korbin Jany (1-2, 2B, 2BI), Aidan Blechle (0-3), Gage Hopkins (r).

Cometto's Satellite

Now Hiring Technicians

Training Provided

618.719.0053

Learn more

HughesNet
AUTHORIZED RETAILER

High school girls basketball all-conference teams

The 2022-23 high school girls basketball season recently came to a close, and a number of area players were honored on all-conference teams.

In the Cahokia Conference Kaskaskia Division, Marissa-Coulterville shared the conference title with Dupu. The Lady Meteors saw two of their players named to the all-conference team, senior Autumn Gilley and sophomore Hannah Krause. It is Gilley's second straight all-conference recognition, while Krause got her first selection.

Also in the conference, Steeleville senior Ashlyn Roberts received all-conference acknowledgment for the first time. The Cahokia Con-

ference Illinois Division was dominated by Okawville, which finished undefeated in conference play before going on to win the Class 1A state championship.

In that conference, Red Bud had no players named, while Chester and Sparta each had one.

Senior Camrynn Howie represented the Lady Yellow Jackets on the list, getting her first all-conference honor.

The Lady Bulldogs saw senior Sydney Rheinecker get named to the all-conference list for the third consecutive season.

In the SIRR Mississippi, three players from Pinckneyville and one from Du Quoin were selected.

Pinckneyville senior

Cahokia Conference Kaskaskia Division

Autumn Gilley, Marissa-Coulterville
 Hannah Krause, Marissa-Coulterville
 Ashlyn Roberts, Steeleville
 Kyann Prater, Dupu
 Kaylyn Woods, Dupu
 T'yonna Burris, Dupu
 Kaylee Juenger, New Athens
 Mallory Kimbrell, New Athens
 Chloe Nordmann, Lebanon
 Brooke Miller, Valmeyer

SIRR Mississippi

Emily Ruppert, Pinckneyville
 Emily Baggett, Pinckneyville
 Moe Morgenthaler, Pinckneyville
 Kallie Oestreicher, Du Quoin
 Olivia Russell, Carterville
 Amayah Doyle, Carterville
 Hillary Siemer, Carterville
 Reese Varel, Nashville
 Korbi Rhine, Nashville
 Emma Van Hise, Nashville
 Emma Behrmann, Nashville

Cahokia Conference Illinois Division

Camrynn Howie, Chester
 Sydney Rheinecker, Sparta
 Alayna Kraus, Okawville
 Briley Rhodes, Okawville
 Megan Rennegarbe, Okawville
 Emma Meyer, Carlyle
 Raelyn Harris, Carlyle
 Sophia Hoffman, Carlyle
 Emma Rahm, Wesclin
 Lauren Marks, Wesclin

Black Diamond Conference West Division

Tori Crain, Christopher
 Jessica Gordon, Christopher
 Makayla Dejean, Christopher
 Amiah Hargrove (MVP), Christopher
 Macie Tosh, Goreville
 Breanna Suits, Goreville
 Abby Compton (Captain), Goreville
 Macie Dalton, Vienna
 Shaylee Moore, Vienna
 Suhmer Daubert, Vienna
 Carsyn Clark, Johnston City

Emily Ruppert became a two-time all-conference performer with her selection.

Lady Panther teammates senior Moe Morgenthaler and junior Emily Baggett were

both named for the first time. Du Quoin's honoree was junior Kallie

Oestreicher, getting her name on the list for the first time in her career.



Camrynn Howie, Chester



Emily Ruppert, Pinckneyville



Sydney Rheinecker, Sparta



Ashlyn Roberts, Steeleville



Hannah Krause, Marissa-Coulterville



Emily Baggett, Pinckneyville



Autumn Gilley, Marissa-Coulterville



Moe Morgenthaler, Pinckneyville



Kallie Oestreicher, Du Quoin

MARK'S MADNESS SALE
 MARK'S GONE MAD!
 He's Paying Your Sales Tax!
 He's Offering Free Financing
 With Approved Credit

Mammoth Sectional
 By Calnapper in SmokeGrey
 Total Wall Space 106"x67"!
 4376-46
 4376-75

Mark's Madness
 Price Only
\$1399!
 Reg. \$2018

McDaniel's Furniture
 5565 State Rte 154 • Pinckneyville, IL • 357-2165
 Monday - Friday 9 AM-5:30 PM
 Saturday 9 AM-4 PM

High school boys basketball all-conference teams

High school boys basketball all-conference selections have been made for the 2022-23 season, and the area has a number of players who made the list.

In the Cahokia Conference Kaskaskia Division, Steeleville, which won the conference outright for the third straight season, had three players selected.

Warriors honored were seniors Carter Wasson and Jacoby Gross, both for the third year in a row, while senior Evan Buch earned his first all-conference nod.

Marissa-Coulterville had two players named to the list. Senior Garrett Harrell became a three-time all-conference player, while senior Chase Hurst was selected for the second straight season.

In the Cahokia Conference Illinois Division, Red Bud, Chester and Sparta were each represented.

The Musketeers, who won the conference championship, had three players recognized, each for the first time. Those players were seniors Devin Hall and Owen Liefer and sophomore Trent Sternberg.

The Yellow Jackets had a pair of first-time all-conference players, seniors Chance Mott and Gavin Schroeder.

For the Bulldogs, a familiar name was selected with senior Ethan Willis making all-conference for the second straight season.

As for the SIRR Mississippi, three Pinckneyville players were named, along with one from Du Quoin.

The Panthers were represented by sen-

Cahokia Conference Kaskaskia Division

Evan Buch, Steeleville
 Jacoby Gross, Steeleville
 Carter Wasson, Steeleville
 Chase Hurst, Marissa-Coulterville
 Garrett Harrell, Marissa-Coulterville
 Isaiah Lintker, New Athens
 Andrew Wynn, New Athens
 Gannon Birkner, New Athens
 Harry Miller, Valmeyer
 Luke Blackwell, Valmeyer
 Drew Horn, Lebanon

Black Diamond Conference West Division

Gavin Wilks, Trico
 Kaden Vaughn, Vienna
 Owen Treat (MVP), Vienna
 Charles King (Captain), Vienna
 Drake Moss, Goreville
 Ian Sopczak, Goreville
 Connor Mowery, Johnston City
 Laith Hoxworth, Johnston City
 Trey Cole, Christopher
 Scout Hudgens, Christopher
 Colt Packer, Sesser-Valier

Cahokia Conference Illinois Division

Devin Hall, Red Bud
 Owen Liefer, Red Bud
 Trent Sternberg, Red Bud
 Chance Mott, Chester
 Gavin Schroeder, Chester
 Ethan Willis, Sparta
 Seth Macke, Wesclin
 Grant Fridley, Wesclin
 Aidan Anderson, Okawville
 Matthew Guthrie, Carlyle

SIRR Mississippi

Reid Harriss, Pinckneyville
 Karsen Konkel, Pinckneyville
 Pearson Launius, Pinckneyville
 Eli Maynor, Du Quoin
 Bennett Briles, Nashville
 Trey Reinburg, Nashville
 Carter Schoenherr, Nashville
 Dylan Harvel, Anna-Jonesboro
 Peyton Bittle, Carterville
 Blake Burkey, Carterville
 Caden Hawkins, Carterville
 Kade Lustenberger, Carterville

iors Reid Harriss and Pearson Launius and junior Karsen Konkel. Launius and Konkel were first-time selections, while Harriss was an all-conference

player for the third season in a row. As a sophomore and junior, Harriss was an all-conference player for Steeleville in the Cahokia Conference

Kaskaskia Division. Du Quoin junior Eli Maynor was a first-time all-conference selection.

Trico, after not having an all-conference

player last year, was recognized this season with one in the Black Diamond Conference West Division. That Pioneer was senior Gavin Wilks.



Ethan Willis, Sparta



Owen Liefer, Red Bud



Eli Maynor, Du Quoin



Devin Hall, Red Bud

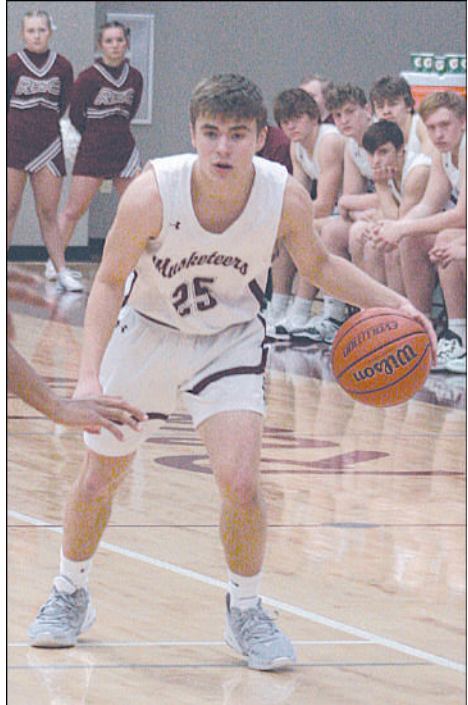

Trent Sternberg, Red Bud



Garrett Harrell, Marissa-Coulterville



Karsen Konkel, Pinckneyville



Reid Harriss, Pinckneyville



Evan Buch, Steeleville



Carter Wasson, Steeleville



Jacoby Gross, Steeleville

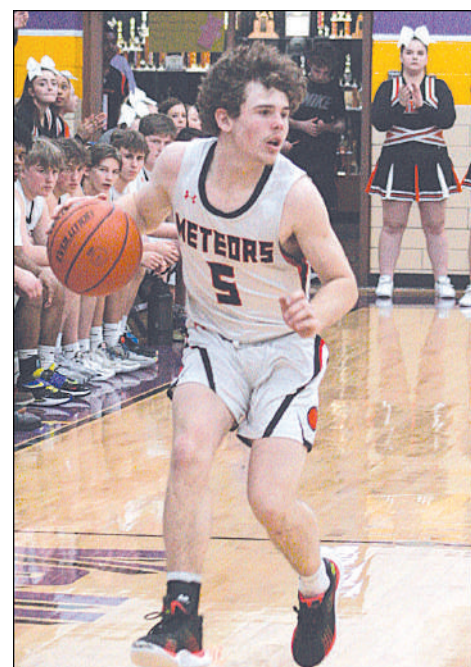

Chase Hurst, Marissa-Coulterville



Pearson Launius, Pinckneyville



Gavin Wilks, Trico



Gavin Schroeder, Chester

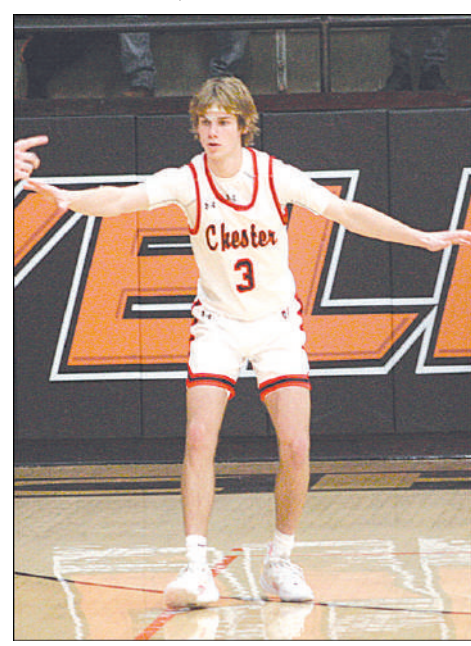

Chance Mott, Chester

Junior high hoops all-stars

Local junior high basketball talent put their skills on display March 11-13 at Rend Lake College in Ina during the Southern Illinois Premier Junior High All-Star Classic.

The event featured seventh and eighth-grade boys and girls all-star basketball games by players in Class S, M and L in the Southern Illinois Junior High School Athletic Association.

Seventh-grade girls who participated in the competition included Jessi Baggett, Kinlee Howell and Maggie Niedbalski of Pinckneyville 204, Sydney Mohr of Pinckneyville Junior High, Corbyn Legendre and Nevaeh Sharrock of Red Bud Elementary,

Sierra Starr and Mya Charles of Sparta Lincoln and Aleyia King of Du Quoin.

Eighth-grade girls who played included Kennedy Trieb and Peyton Biekert of Marissa, Kendall Cleland and Zoey Mathis of Pinckneyville Junior High, Talia Carter, Lilly Mine-mann, Kylie Zipfel and Nora Rothlisberger of Red Bud Elementary, Alexis Tadlock and Maria Sangurima of Sparta Lincoln and Mackenzie Eaton and Essence Haynes of Du Quoin.

Seventh-grade boys who took part in the games were Danny Worley and Bentley Val-leroy of Chester Grade School, Laban McCo-nachie and Josh Mc-Glinn of Pinckneyville

Junior High, Lane Diewald and Luke McClellan of Red Bud Elementary, DJ Hayes and Camden Allard of Sparta Lincoln and Layton Hawkins of Du Quoin.

Eighth-grade boys who competed included Andrew Leitz of Pinckneyville 204, Landon Kilpatrick, Brayden Schlesinger, Landon Ruebusch and Ian Moll of Red Bud Lutheran, Alex Blechle and Tashawn Palacio of Chester Grade School, JJ Higgerson of Pinckneyville Junior High, Cooper Despain and Justin Schmol of Red Bud Elementary, Dariontez Monroe and Tyrell Charles of Sparta Lincoln and Cy Craft, Aiden Adams and Bryson McClanahan of Du Quoin.



All-star hoopers

The Red Bud Lutheran boys basketball team had four players selected for and play in the March 11 Southern Illinois Premier Junior High All-Star Classic at Rend Lake College in Ina. From left, competing in the Class S eighth-grade game, are Landon Ruebusch, Landon Kilpatrick, Brayden Schlesinger and Ian Moll.



Volleyball hardware

The Red Bud Lutheran volleyball C Team recently placed second at the St. Mary's Tournament in Chester. From left in the front row are Cailyn Wilson, Tessa Stenzel, Estella Cowell, Brooke Wolters and Maya Macheth. Back row: Amelia Cheek, Layla Kilpatrick, Aubrey Kiefer, Jozlynn Palm and Payton Liefer.

Pinckneyville ready to go ... From Page 14

thought she did a fantastic job."

Taylor also tried out a new position Monday, moving from defense to midfield.

"That made a difference for us, but it also hurt us defensively," Ray said. "I'm just experimenting with what we have."

A couple of other players returning with experience are senior

Emily Restoff and sophomore Aubrey Emmer-son on defense.

Ray sees two other players who could make an early impact, junior defender Kris Kreger and freshman forward Lia Farlow.

"Farlow could score a lot of goals for us," Ray said. "She is good with the ball, and she has that potential. The more time she gets on the

field, the more relaxed she will be, and I think she will really help us in the long run. In practice, she puts the ball in the net all of the time."

Ray has a goal: to finish above .500 in the



Red Bud wrestling awards

Red Bud High School held its winter sports banquet March 9, and the wrestling team handed out awards. From left are Ty Carter, most valuable, most wins, most Musketeeer guard points, sectional and state qualifier; Alex Wolter, Zach Manning, Mitchell Fleming, Jack Ford and Hunter Hooten, sectional qualifiers; and Wyatt Hamilton, most improved, sectional qualifier.



Red Bud basketball honors

The Red Bud High School boys and girls basketball teams handed out their awards March 9 during the winter sports awards night. Above from left are Devin Hall, most valuable, charge king, captain; Noah Gantner, sixth man; Nick Gantner, character award, captain; Trent Sternberg, free throw; and Owen Liefer, defensive player. Below are Jeda Friess, most improved; Olivia Gerald, hustle award; Lyla Hess, most valuable; Madison Falkenhain, Miss Musketeeer; Addi Dille, offensive player; Ava Wagner, defensive player; Morgan Meek, rookie of the year; and Emma Carter, teammate of the year.



Red Bud cheer recognition

Red Bud High School held its winter sports awards night March 9. From left are cheerleading award winners Anna Wolter, best motions; Makayla Bievenue, best tumbler; Kiersten Wegener, most improved; Shelby Robert, most valuable; Hailey Hollowell, best jumps; Carolyne Mulherin and Caleb Bass, best stunters.

Cold Beer. Hot Fish.
NEW SPRING HOURS
 WEDNESDAY 4-9PM
 FRIDAY & SATURDAY 4-10PM
 Kitchen Closes One Hour Before

CRAZY JOE'S FISH HOUSE

NOW ACCEPTING DEBIT/CREDIT CARDS
 Check Out Our Cabins On [airbnb.com](https://www.airbnb.com)
 618-763-4417 • Ava, Illinois

St. Bruno School's
KINDERGARTEN
COME & SEE DAY!!
FRIDAY, MARCH 31
8:30-9:30 AM

ST. BRUNO CATHOLIC SCHOOL
 210 N. GORDON ST.

This is an awesome opportunity for incoming Kindergarten students and parents to "come and see" what learning opportunities await at St. Bruno school!

We will be conducting Kindergarten screening both before and after the classroom visit. Please call St. Bruno School at 357-8276 to set up a screening appointment and obtain additional information. Appointments will be in 30 minute increments. **COME LEARN WITH US AT ST. BRUNO SCHOOL!!!!**

Roofs • Remodel • New Construction

BOTTOM TO THE TOP
 CONSTRUCTION

If You've Got A Leak In Your Roof That Just Won't Stop...
 Get On The Phone & Call
BOTTOM TO THE TOP

618-456-ROOF

COMING EVENTS

WURSTMARKT

Saturday, March 18 • 3pm-7pm
 Friedens United Church Of Christ
 820 N. Main, Marissa

Country Store
 Menu Includes Grilled Whole Hog Sausage, Real Mashed Potatoes, Gravy, Sauerkraut, Green Beans, Corn, Applesauce, Homemade Desserts And Drinks

Carry-Out Only
 Adults \$13.00
 Children (5-11) \$7.00
 Handicap Accessible

Baked Goods • Handmade Crafts • Selling Fresh Pork

Chester United Methodist Men
All You Can Eat PANCAKE BREAKFAST
 Saturday, March 25
 6:30am-11:00am
 Pancakes, Sausage, Coffee, Milk and Orange Juice
 First United Methodist Church Fellowship Hall
 871 State Street, Chester

\$10 Adults • \$5 (Ages 5-12) • 4 & Under Free

Randolph County Foundation
Pancake Day
 All-You-Can-Eat
 Saturday, March 18
 7am-1pm
 SPARTA VFW Post 2698
 1911 N. Market Street
 Adults \$10 • Children 4-10 \$5 • 3 & Under FREE
 Carry-Outs Available

PUBLIC NOTICE - CONSOLIDATED ELECTION
EARLY VOTING DATES

Public notice is hereby given, pursuant to Article 19A of the Election Code, that Early Voting in Randolph County will be conducted on the following dates at the Randolph County Courthouse, Chester, Illinois prior to the April 4, 2023, Consolidated Election.

DATES	8am - 4pm
Monday, March 13 - Friday, March 17	8am - 4pm
Monday, March 20 - Friday, March 24	8am - 4pm
Monday, March 27 - Friday, March 31	8am - 4pm
Saturday, April 1	8am - 12pm
Monday, April 3	8am - 4pm

MELANIE L. JOHNSON
 Randolph County Clerk
 618-826-5000 ext. 191

Saturday, March 18 SHANNON ARVIEW
 Playing From 7pm-11pm

Sunday, March 19 COREY EVITTS
 Playing From 2pm-5pm

STEELEVILLE EAGLES Mon.-Fri. 2pm-1am
 201 W. Broadway • Steeleville • 618-965-9076 Sat. & Sun. 12pm-1am

UPCOMING BANDS

FRIDAY, 3/17 **Shannon Arview**
 STARTS PLAYING AT 8PM

SUNDAY, 3/19 **Luckan Cleveland**
 PLAYING 3PM-6PM

Kitchen Oven Will Be Turned Off During The Events

LONGBRANCH
 Shooting House & Saloon
 369 South McBride Road • Ava

EVANSVILLE POST 1172 AMERICAN LEGION
 1001 Booster Street • (618) 853-2302

Extreme Bar Bingo Night Every Thursday At 7PM
 PRIZES • SNACKS • DRINK SPECIALS
 Celebrity Caller: Jon Loyd

Queen of Hearts FRIDAY, MARCH 17
 \$2,300 Jackpot & Growing!

EVANSVILLE FIRE DEPT.
CHICKEN & BEER DANCE
 MUSIC BY: KICKIN COUNTRY
SATURDAY, MARCH 18 STARTS AT 8PM
 Home of the Only Pool Table in Evansville!

Designer Purse BINGO St. Agatha Parish Hall
 207 S. MARKET NEW ATHENS

SUNDAY, MARCH 26
 DOORS OPEN 11:30AM
 BINGO BEGINS AT 12:30PM

\$40/Person In Advance | \$50/Person At The Door
 PRICE INCLUDES 6 PAPER CARDS FOR 10 GAMES, DAUBER & DRINKS

For Advance Tickets Or More Info Call
 Debbie Matzenbacher 618-210-3318 Or
 Go Online: glow-bingo.com

Bring Your Own Snacks
 Must Be 18 Years Or Older To Play
 BINGO #50266

Like-New Clothing & Bake Sale
 Saturday, March 25
 10:00AM-2:00PM
 Proceeds Go To The Mosey Inn
 For The Purchase Of Children's Games

Sparta Country Club Pro Shop
 19 Fairway Drive, Sparta • 618-443-4911

MARCH Birthday Bash
 Pick N an a Grin N

Featuring Evansville Hometown Girl
PATTY EGGEMEYER COOK

SATURDAY, MARCH 25
 Upstairs 8PM
POTLUCK!

EVANSVILLE POST 1172 AMERICAN LEGION
 1001 Booster Street • (618) 853-2302

AMERICAN THRESHERMAN'S CONSIGNMENT Auction
 Saturday, March 18, 2023 • 9:00am
 At Their New Facility
 1000 West Water St., Pinckneyville, IL 62274
 After Going Through The Roundabout Like You Are Heading West On Rte. 154,
 Take The First Left Onto W. Water St. And Go To The End To Sale Site.

Bring Your Items In On Friday, March 17, 8:00am-6:00pm
 No Consignments Will Be Taken In On Saturday!

FARM TOYS—PEDAL TRACTORS—SIGNS LITERATURE—IMPLEMENT TOOLS

250 + Assorted Toy Tractors & Implements: Large Assortment Of New Cockshutt Toy Tractors, Toy Farmer Tractors, Oliver, McCormick, Massey Ferguson, Minneapolis Moline, John Deere, Case, Allis Chalmers, Case IH, Farmall, New Holland, White, Ford, CO OP And True Scale Toy Tractors, Scale Stationary Steam Engines (Empire, Stuart, EIWI), Grinder Mixer, Hay Rakes, Manure Spreaders, Disks, Plows, Wagons, Two-Wheel Trailers, Combines, Structo Toy Trucks, 1970s Nylint Toy Trucks, Tonka Toys, Advertisement Yardsticks, Seed Sacks, Massey Harris Wrench, Literature And Manuals: John Deere, Allis Chalmers, Caterpillar, Oliver, Minneapolis Moline, Massey Harris, Ford, Cub Cadet, Bolens, Etc. Pedal Tractors: Massey Ferguson, Farmall F20, John Deere, Pedal Car, Assorted Signs, Assorted Advertisements, Huffman Oil Bottles, Oil Bottle Carriers, John Deere Two-Cylinder Bimonthly Magazines, IH Hat, Stop Sign, Lubrite Sign, Assortment Of Old Implement Wrenches, Leftover ATA Buttons, Leftover ATA Plaques.

Auctioneers Note: We Have A Very Fine Assortment Of Toy Tractors And Implements, A Very Nice Selection Of Literature, Shop Manuals And Owners Manuals. Also, We Have A Very Nice Line Of Scale Stationary Steam Engines. We Also Have Some Nice Pedal Tractors, Advertisement Pieces And Signs. This Is One Sale You Won't Want To Miss! So Come Out And Spend The Day With Us. Ken & Dave

ALL COMMISSION PROCEEDS WILL GO TO THE ATA
 Not Responsible For Accidents Or Theft - Terms: Cash Or Good Check With Proper ID
 All Statements Made Day Of Sale Take Precedence Over All Printed Advertisements.

For Full List & Color Photos: Go To Our Website www.auctionzip.com #16120
 Auction Services Donated By:
Gutjahr Auction Service, LLC Ken Dave
 (618) 758-2304 • (618) 758-2731
 Call 618-317-4843 Call 618-578-8833
 2347 Roosevelt Rd. • Coulterville Lic. No. 440.000187 • Lic. No. 440.000188
 E-Mail: kengutjahr@gmail.com Or gutjahrauction@gmail.com

PERRY COUNTY SPORTSMAN CLUB SHOOTING MATCHES FOR CASH
 Everyone Welcome!

---- MARK YOUR CALENDAR ----
SHOTGUN SUNDAY, MARCH 19, 2023
 DOORS OPEN Noon - SHOOTING 1:00PM

22 SHOOTING MATCHES
APRIL 2, 16 & 30
 Your Gun, Bullets & Scopes Allowed
 Food Will Be Available At Each Match

12 GAUGE STANDARD, 20 GAUGE
 12 Gauge - No Tighter Than A 0.675 Choke
SCOPES ALLOWED!

Place & Directions: CLUBHOUSE - 6155 White Walnut Rd., Pinckneyville, IL
 From The Square in Pinckneyville, go 1.5 miles east on Hwy. 154 to White Walnut Road.
 Turn north on White Walnut Road & go 5.7 miles to the club. Watch for the sign on the left.
 Any Questions? Call Al Bruns (618) 246-8045 or Mary Ann Jausel (618) 559-8883.

Queen of Hearts
 ♥ \$67,400
PROGRESSIVE JACKPOT
THURSDAY, MARCH 16 • 8:00PM
 \$1.00/Ticket • Last Tickets Sold At 7:00PM
50/50 No Outside Food
DRAWINGS Or Drinks Brought In!

Meat Wheel! CHANCES TO WIN:
Bacon, Pork Steaks, Chicken, Cash & More!

Come Early & Enjoy The Food!
Chicken Breast Sandwich, Potato Chips & Pickles
 Brought To You By
 Steeleville American Legion Ladies Auxillary
 Homemade Desserts For Separate Cost

THURSDAY, MARCH 16 • 6:00PM
 We're having 7 ADDITIONAL DRAWINGS from the 50/50 TICKET RAFFLE for random chances of \$25, \$50 or \$100.
 Each Of The 7 Winners Will Receive 10 Additional Queen Of Hearts Tickets.

FREE HALL RENTAL Available Now
SMALL HALL ONLY

Queen of Hearts
 ♥ \$67,400
PROGRESSIVE JACKPOT
THURSDAY, MARCH 16 • 8:00PM
 \$1.00/Ticket • Last Tickets Sold At 7:00PM
50/50 No Outside Food
DRAWINGS Or Drinks Brought In!

Meat Wheel! CHANCES TO WIN:
Bacon, Pork Steaks, Chicken, Cash & More!

Come Early & Enjoy The Food!
Chicken Breast Sandwich, Potato Chips & Pickles
 Brought To You By
 Steeleville American Legion Ladies Auxillary
 Homemade Desserts For Separate Cost

THURSDAY, MARCH 16 • 6:00PM
 We're having 7 ADDITIONAL DRAWINGS from the 50/50 TICKET RAFFLE for random chances of \$25, \$50 or \$100.
 Each Of The 7 Winners Will Receive 10 Additional Queen Of Hearts Tickets.

FREE HALL RENTAL Available Now
SMALL HALL ONLY

SPRING FLING Vendor Fair
SUNDAY, APRIL 30
 11:00AM - 4:00PM
 OUTSIDE WEATHER PERMITTING

\$20 Per Spot
Bring Your Own Tables

Vendors Needed Can Call
 April Major 618-318-0679 or
 Megan Garrett 618-214-5402

American Legion
 B.B.K. Post 480
 303 S. Chester • Steeleville • 618-965-3362

American Legion
 B.B.K. Post 480
 303 S. Chester • Steeleville • 618-965-3362
 Mon. - Sat. 1pm-10pm • Sun. 1pm-8pm

FULL-SERVICE PRINTING FOR LESS
PRINT

FLYERS • BROCHURES • BUSINESS CARDS
 ENVELOPES • DOOR HANGERS • POSTCARDS
 STICKERS • DIRECT MAIL PIECES
 CHLOROPLAST YARD SIGNS • VINYL BANNERS
 CALL FOR A FREE QUOTE

COUNTY JOURNAL 618-497-8272
 1101 E. Pine Street, Percy | www.countyjournals.org

CLASSIFIEDS

Phone: 618-497-8272
Fax: 618-497-2607
Email: cjournalegyptian.net
Deadline: Tuesday At 2pm

FOR SALE

FOR SALE: '87 Porsche 944S - \$1,000. '72 Thunderbird - \$1,000. 2000 Dakota 5.9 RT - \$2,000. 2013 Oreion Reeper Side By Side. Call 618-334-4510.

..... 1-3-23

FOR SALE: Built-Mor Buildings. 24x40, \$13,969; 30x50, \$20,727; 40x60, \$30,787; 50x70, \$36,437. Erected, choice of colors. 732-8704 or go to builtmorbuildings.com.

..... 0-x-x

FOR RENT

FOR RENT IN SPARTA: 2 & 3-bedroom mobile homes in park. Also mobile home lots in park. Private mobile home lots for sale. Call Ronnie Johnson. 618-443-3325.

..... 0-x-x

FOR RENT: 2-bedroom apartment, Percy. Water & trash pickup included. Rent \$540, deposit \$540. No animals & no smoking. Coleman Rentals 618-317-5734.

..... 0-x-x

FOR RENT: 2-bedroom apartment, Steeleville. Rent \$540, deposit \$540. No animals & no smoking. Coleman Rentals 618-317-5734.

..... 0-x-x

COUNTY JOURNAL



APARTMENTS AVAILABLE FOR RENT in PERRY COUNTY
FOR MORE INFO CALL
Perry County Housing Authority
(618) 542-5409

LEGAL NOTICES

IN THE CIRCUIT COURT OF THE 24th JUDICIAL CIRCUIT RANDOLPH COUNTY, ILLINOIS

ROBIN PATRICIA GOETTING, Petitioner
Case No. 2023MR6

PUBLICATION NOTICE OF COURT DATE FOR REQUEST FOR NAME CHANGE (ADULT)

There will be a court date on my request to change my name from ROBIN PATRICIA GOETTING to the new name of ROBIN PATRICIA DELRE. The court date will be held on Tuesday, March 28, 2023, at 1:00 p.m. at the Randolph County Courthouse, One Taylor St., Court Room #2, Chester, IL 62233.

Robin Patricia Goetting

Attorney Name: Jordan D Gremmels
Firm Name: Fisher, Kerkhove, Coffey & Gremmels Law Office
Attorney for: Robin Patricia Goetting
Firm Address: 600 State Street, Chester, IL 62233
Firm Phone: (618) 826-5021
Firm Fax: (618) 826-5024
Firm Email: jgremmels@fkcgclaw.com
Firm Attorney No.: 6303419
..... 0-3-16

IN THE CIRCUIT COURT OF THE 24TH JUDICIAL CIRCUIT RANDOLPH COUNTY, CHESTER, ILLINOIS

U.S. BANK NATIONAL ASSOCIATION, AS INDENTURE TRUSTEE ON BEHALF OF AND WITH RESPECT TO AJAX MORTGAGE LOAN TRUST 2021-F, MORTGAGE-BACKED SECURITIES, SERIES 2021-F, PLAINTIFF vs. JACK MICHAEL GROSS; KIMBERLY E. GROSS; DEFENDANTS

No. 2022FC6
Address: 104 Woods Drive, Chester, Illinois 62233

NOTICE OF SHERIFF'S SALE OF REAL ESTATE

PUBLIC NOTICE IS HEREBY GIVEN that pursuant to a Judgment of Foreclosure and Sale entered in the above cause on July 7, 2022, I, Sheriff of Randolph County, Illinois, will on April 4, 2023 at the hour of 10:00 AM at the Randolph County Courthouse, 1 Taylor Street, Chester, IL 62233, or in a place otherwise designated at the time of sale, County of Randolph, State of Illinois, sell at public auction to the highest bidder for cash, as set forth below, the following described real estate:

LOT 10 OF BIRCHLER ACRES SUBDIVISION, BEING A SUBDIVISION OF PART OF THE SOUTHWEST QUARTER OF THE SOUTHWEST QUARTER OF SECTION 8, TOWNSHIP 7 SOUTH, RANGE 6 WEST OF THE THIRD PRINCIPAL MERIDIAN, CITY OF CHESTER, COUNTY OF RANDOLPH, STATE OF ILLINOIS, CONTAINING LOTS 1 THROUGH 38, BOTH INCLUSIVE, AS PER PLAT RECORDED APRIL 18, 1972 IN PLAT "I" ON PAGE 75 IN THE OFFICE OF THE RECORDER OF DEEDS OF RANDOLPH COUNTY, ILLINOIS.

COMMON ADDRESS: 104 Woods Drive
Chester, Illinois 62233
PIN: 1818800800

The real estate is improved with a single-family residence.
THE JUDGMENT AMOUNT WAS: \$89,970.41

Sale terms: 25% down by certified funds; the balance, by certified funds, is due within twenty-four (24) hours. The subject property is subject to real estate taxes, special assessments or special taxes levied against said real estate and is offered for sale without any representation as to quality or quantity of title and without recourse to Plaintiff and in "as is" condition. The sale is further subject to confirmation by the court.

Upon payment in full of the amount bid, the purchaser shall receive a Certificate of Sale, which will entitle the purchaser to a Deed to the real estate after Confirmation of the sale. The property will NOT be open for inspection and Plaintiff makes no representations as to the condition of the property. Prospective bidders are admonished to check the Court file to verify all information.

Pursuant to 735 ILCS 5/15-1512, the amounts of any surplus bid will be held by the sheriff until a party obtains a Court Order for its distribution, or for 60 days following the date of the entry of the order confirming sale, at which time, in the absence of an order directing payment of the surplus, it may be automatically forfeited to the State without further notice.

If this property is a condominium unit, the purchaser of the unit at the foreclosure sale, other than a mortgagee shall pay the assessments and the legal fees required by The Condominium Property Act, 765 ILCS 605/9(g)(1) and (g)(4).

IF YOU ARE THE MORTGAGOR (HOMEOWNER), YOU HAVE THE RIGHT TO REMAIN IN POSSESSION FOR 30 DAYS AFTER ENTRY OF AN ORDER OF POSSESSION, IN ACCORDANCE WITH SECTION 15-1701(C) OF THE ILLINOIS MORTGAGE FORECLOSURE LAW.

For information: Examine the court file or contact Plaintiff's attorney: Johnson, Blumberg & Associates, LLC, 230 W. Monroe St., Chicago, IL 60606, telephone 312-541-9710. Please refer to file number IL 22 9121.

Sheriff of Randolph County, Illinois
Johnson, Blumberg, & Associates, LLC
230 W. Monroe Street, Suite 1125
Chicago, Illinois 60606
Email: ilpleadings@johnsonblumberg.com
Ph. 312-541-9710 / Fax 312-541-9711
JB&A # IL 22 9121
I3214594
..... 0-3-16

IN THE CIRCUIT COURT OF THE 24TH JUDICIAL CIRCUIT RANDOLPH COUNTY, ILLINOIS

LOANCARE, LLC, PLAINTIFF, VS. BECKY L MCLELLAND A/K/A BECKY L WALLS; CHRISTOPHER MCLELLAND A/K/A CHRISTOPHER A MCLELLAND; UNKNOWN OWNERS AND NON-RECORD CLAIMANTS, DEFENDANTS.

NO. 2019CH34
105 WAGON WHEEL DRIVE
ELLIS GROVE, IL 62241

NOTICE OF SALE PURSUANT TO JUDGMENT OF FORECLOSURE UNDER THE ILLINOIS MORTGAGE FORECLOSURE ACT

PUBLIC NOTICE IS HEREBY GIVEN that pursuant to a Judgment of Foreclosure and Sale entered by the Court in the above-entitled cause on February 18, 2022, the Presiding Judge of Randolph County will on 04/13/2023, in RANDOLPH COUNTY COURTHOUSE, #1 Taylor Street, Chester, IL 62233, at 01:00 PM, sell at public auction and sale to the highest bidder for cash, all and singular, the following described real estate mentioned in said Judgment, situated in the County of Randolph, State of Illinois, or so much thereof as shall be sufficient to satisfy said Judgment:

ALL OF LOT 3 IN EGGEMEYER'S SUBDIVISION NO. 2, BEING A SUBDIVISION LOCATED IN PART OF THE NORTHWEST QUARTER OF THE NORTHWEST QUARTER OF SECTION 17, TOWNSHIP 6 SOUTH, RANGE 7 WEST OF THE THIRD PRINCIPAL MERIDIAN, RANDOLPH COUNTY, ILLINOIS, AS SHOWN BY PLAT RECORDED MAY 5, 1966 IN VOLUME "I" OF PLATS AT PAGE 15, RECORDER'S OFFICE, RANDOLPH COUNTY, ILLINOIS, EXCEPTING THEREFROM THAT PORTION HERETOFORE SOLD TO MILLARD E. CROW AND SOPHIE A. CROW, DESCRIBED AS FOLLOWS: COMMENCING AT THE MOST SOUTHWESTERLY CORNER OF SAID LOT 4 IN SAID SUBDIVISION; THENCE WEST 7 1/2 FEET TO A POINT ON THE SOUTH SIDE OF LOT 3; THENCE NORTH TO A POINT BEING THE MOST NORTHWESTERLY CORNER OF SAID LOT 4; THENCE SOUTH ALONG THE WESTERLY LINE OF SAID LOT 4 TO THE POINT OF BEGINNING.
TAX NO. 11-040-002-00
COMMONLY KNOWN AS: 105 Wagon Wheel Drive, Ellis Grove, IL 62241

Description of Improvements: White vinyl siding, single family home with attached garage.

The Judgment amount was \$61,249.71.
Sale Terms: This is an "AS IS" sale for "CASH." The successful bidder must deposit 10% down by certified funds; balance, by certified funds, within 24 hours. NO REFUNDS.

The subject property is subject to general real estate taxes, special assessments or special taxes levied against said real estate, water bills, etc., and is offered for sale without any representation as to quality or quantity of title and without recourse to plaintiff. The sale is further subject to confirmation by the court.

Upon payment in full of the bid amount, the purchaser shall receive a Certificate of Sale, which will entitle the purchaser to a Deed to the real estate after confirmation of the sale.

The property will NOT be open for inspection. Prospective bidders are admonished to check the court file to verify all information.

The successful purchaser has the sole responsibility/expense of evicting any tenants or other individuals presently in possession of the subject premises.

If this property is a condominium unit, the purchaser of the unit at the foreclosure sale, other than a mortgagee shall pay the assessments and the legal fees required by The Condominium Property Act, 765 ILCS 605/9(g)(1) and (g)(4).

IF YOU ARE THE MORTGAGOR (HOMEOWNER), YOU HAVE THE RIGHT TO REMAIN IN POSSESSION FOR 30 DAYS AFTER ENTRY OF AN ORDER OF POSSESSION, IN ACCORDANCE WITH SECTION 15-1701(C) OF THE ILLINOIS MORTGAGE FORECLOSURE LAW.

For Information: Visit our website at <http://iforeclosuresales.mrpllc.com>.

Between 3 p.m. and 5 p.m. only - McCalla Raymer Leibert Pierce, LLC, Plaintiff's Attorneys, 1 N. Dearborn St., Suite 1200, Chicago, IL 60602. Tel. No. (312) 346-9088. Please refer to file# 20-042511L

PURSUANT TO THE FAIR DEBT COLLECTION PRACTICES ACT, THE PLAINTIFF'S ATTORNEY IS DEEMED TO BE A DEBT

COLLECTOR ATTEMPTING TO COLLECT A DEBT, AND ANY INFORMATION WILL BE USED FOR THAT PURPOSE.

Plaintiff's attorney is not required to provide additional information other than that set forth in this notice of sale.
I3213262
..... 0-3-16

IN THE CIRCUIT COURT OF THE 24th JUDICIAL CIRCUIT RANDOLPH COUNTY, ILLINOIS

In the Matter of the Estate of JONI D. SEARLES, Deceased.
NO. 2023PR10

CLAIM NOTICE

Notice is given of the death of JONI D. SEARLES of 409 Schroeder Street, Chester, IL 62233. Letters of Office were issued on February 24, 2023, to Jill L. Lund, as Administrator, whose address is PO Box 2302, Pottsboro, TX 75076 and whose attorney of record is R. Jeffrey Kerkhove of Fisher, Kerkhove, Coffey & Gremmels Law Office, 600 State Street, Chester, IL 62233.

Claims against the estate may be filed in the office of the Clerk of the Circuit Court at the Randolph County Courthouse, #1 Taylor Street, Chester, IL 62233, or with the representative, or both, on or before September 15, 2023, or three months from the date of mailing or delivery of the Notice to creditors, whichever is later, and any claim not filed on or before that date is barred.

Within ten days after filing of the Claim with the Clerk, the claimant shall cause a copy of the Claim to be mailed or delivered to the representative of the estate and to the representatives' attorney of record.

Dated: February 28, 2023.

Jill L. Lund
Administrator of the Estate of Joni D. Searles

R. Jeffrey Kerkhove - #03127288
Fisher, Kerkhove, Coffey & Gremmels Law Office
Attorney for Estate
600 State Street, Chester, IL 62233
Phone: (618) 826-5021
Fax: (618) 826-5024
Email: attorneys@fkcgclaw.com
..... 0-3-23

MARISSA TOWNSHIP NOTICE

I, Evonne Albert, Marissa Township Clerk, hereby give notice to the legal voters, residents of the Township of Marissa in the County of St. Clair and State of Illinois, that the Annual Town Meeting of Marissa Township will take place on Tuesday, April 11, 2023 at 7:00pm at the Township Building for the transaction of the miscellaneous business of the said town; and after a moderator having been elected, will proceed to hear and consider reports of officers and decide on such measures as may, in pursuance of law, come before the meeting.

Evonne Albert
Marissa Township Clerk
..... 0-3-16

ADVERTISEMENT FOR BID New Marissa Fire Station Marissa Fire Protection District

200 W. North Railroad Street, Marissa, IL 62257

Marissa Fire Protection District will receive sealed bids for a new Fire Station to be erected at 701 E. Lyons Street in Marissa.

Bids will be received at the Marissa Fire Protection District offices — 200 W. North Railroad Street, Marissa, Illinois — until 2:00p.m. on April 6, 2023 and then will be publicly opened and read aloud.

The Contractor for this project will comply with all federal, state and local laws and regulations, including the Illinois Prevailing Wage Act and the Illinois Preference Act. The submissions of the proposal or bid by the Offeror in response to this Advertisement for Bids constitutes an acknowledgment of and an agreement by the Offeror that it understands and will comply with the Illinois Prevailing Wage Act and the Illinois Preference Act.

A payment and performance bond is required in connection with this project. The payment bond shall specifically provide that the Principal must pay all sums of money due or to become due for any labor in accordance with the Illinois Prevailing Wage Act.

Project documents and proposal forms may be obtained from the architect, Bechard Design, at 618.939.0606 or tbechard@quadrantdesign.com. Bidders are asked to register with the Architect for addenda distribution.

The Marissa Fire Protection District reserves the right to waive irregularities and reject any or all bids. No bids shall be withdrawn for a period of 45 days subsequent to the opening of bids without the consent of the Marissa Fire Protection District.
Dated: March 15, 2023

Marissa Fire Protection District
..... 0-3-23

NOTICE OF PUBLIC HEARING

Public Notice is hereby given that the Communities of the City of Columbia, the City of Chester, the City of Red Bud, the City of Sparta, the Village of Evansville, the City of Waterloo, the Village of Valmeyer, and the Counties of Monroe and Randolph, will conduct a public hearing on Thursday, March 23, 2023 at 10:00 a.m. at Red Bud City Hall, 200 E Market St., Red Bud, IL on the question of whether to alter the boundaries of the certified Monroe/Randolph County Enterprise Zone as originally designated by Ordinance.

An amendment is proposed to add and

remove territory from the Monroe/Randolph County Enterprise Zone for the promotion of economic development, including new business development, business expansion, and business retention activities.

This proposed amendment to the Enterprise Zone boundary has been initiated due to developer interest in portions of the region currently not included in the existing Enterprise Zone area. Additionally, certain property has been proposed for deletion from the Enterprise Zone. The reason for the hearing will be to identify the purpose of the projects for the proposed zone, describe the boundaries of the zone, and identify the local plans, tax incentives and other information that would be established in the event that the State of Illinois adds/ deletes territory to the Enterprise Zone.

All interested citizens are invited to attend and to express their opinions. Persons unable to attend the hearing and wishing to comment may send written comments to Edie Koch, Executive Director at the Monroe County Economic Development Corporation, 100 S Main St., Waterloo, IL 62298. Maps and descriptions illustrating the boundaries of the territory to be added and deleted will be displayed and explained at the public hearing.

By order of the Enterprise Zone Administrator, in Monroe and Randolph County, Illinois

Edie Koch – Monroe/Randolph County Enterprise Zone
..... 0-3-16

PUBLIC NOTICE

Vegetation Management Activities in Adams, Alexander, Bureau, Calhoun, Cass, Champaign, Christian, Clark, Clay, Coles, Crawford, Cumberland, DeWitt, Douglas, Ford, Franklin, Fulton, Iroquois, Jefferson, Jersey, Johnson, LaSalle, Logan, Macon, Macoupin, Madison, Marion, Marshall, Mason, Massac, McLean, Menard, Monroe, Montgomery, Morgan, Peoria, Perry, Piatt, Pike, Pulaski, Randolph, Saline, Sangamon, Schuyler, Shelby, St. Clair, Tazewell, Vermilion, Washington, Williamson and Woodford Counties

Please be advised that Ameren Illinois will perform vegetation management in your area in the near future. Our professional vegetation management specialists will be managing vegetation on transmission rights-of-way that could affect our electric lines. This vegetation management work is necessary to protect the integrity of the electric system and to prevent potential safety hazards.

This work might include: aerial or manual trimming, removal of vegetation, mowing, application of environmentally safe herbicides, and inspections. Interested persons may call the Ameren toll free number 1-800-232-2477 or visit our website at www.ameren.com/transmission to understand any potential dispute resolution opportunities, processes, rights and/or remedies. Customers and property owners may appeal the particular vegetation work planned on their property by 1) calling the Ameren toll free number mentioned above referencing CODE TMT or 2) accessing the website mentioned above referencing CODE TMT or 3) contacting the Illinois Commerce Commission Consumer Services Division at 1-800-524-0795. Common addresses of properties affected by the planned vegetation management have been provided to the office of the mayor of any affected municipality and the office of the county board chairman of any affected county.

Sincerely,
Ameren Illinois
..... 0-3-16

IN THE CIRCUIT COURT OF THE 24th JUDICIAL CIRCUIT PERRY COUNTY, ILLINOIS

IN THE MATTER OF THE ESTATE OF JERRY MILFORD SMITH, DECEASED.
2023PR8

PUBLICATION AND CLAIM NOTICE

NOTICE IS GIVEN of the death of Jerry Milford Smith, a resident of Pinckneyville, Illinois. On February 21, 2023, Letters of Office were issued to Barbara Smith, whose address is 203 West St. Louis Ave., Pinckneyville, Illinois, Executor, who attorney is C. Adam Nagreski, 307 N. Main Street, Ste. A, Benton, Illinois 62812.

NOTICE IS ALSO GIVEN to unknown heirs of Jerry Milford Smith that an order was entered by the Court on the 21st day of February 2023 admitting the Will to probate. Within 42 days after the effective date of the original order of admission, any heir or legatee, known or unknown, may file a petition with the Court to require proof of the Will by testimony of the witnesses to the Will in open Court or other evidence, as provided in Section 6-21 of the Probate Act (755 ILCS 5/6-21). You also have the right under Section 8-1 of the Probate Act (755 ILCS 5/8-1) to contest the admission of the Will by filing a petition with the Court within six (6) months after this notice or the admission of the Will to probate. The estate will be administered without Court supervision, unless under Section 28-4 of the Probate Act (755 ILCS 5/28-4) any interested person terminates independent administration at any time by mailing or delivering a petition to terminate to the Clerk of the Court.

NOTICE IS FURTHER GIVEN that claims against the estate must be filed in the Office of the Clerk of the Court at the Perry County Courthouse, Pinckneyville, Illinois, or with the representative, or both no later than six (6) months from the date of the

publication or three (3) months from the date of mailing or delivery, whichever is later, or the claim shall be barred. Copies of a claim filed with the Clerk must be mailed or delivered to the representative and to the attorney within ten (10) days after it has been filed.
Dated: February 21, 2023

C. Adam Nagreski
Nagreski Law, LLC
Attorney for the Estate of
Jerry Milford Smith, deceased
0-3-30

IN THE CIRCUIT COURT OF THE
24th JUDICIAL CIRCUIT
RANDOLPH COUNTY, ILLINOIS

In the Matter of the Estate of
MARGO ASSELMEIER, Deceased
No. 2023PR12

CLAIM NOTICE

Notice is given of the death of MARGO ASSELMEIER of 800 South Kingshighway, Perryville, MO 63775. Letters of Office were issued on February 28, 2023 to Lynn Powley, as Executor whose address is 468 W. German St., Chester, IL 62233 and whose attorney of record is R. Jeffrey Kerkhover of Fisher, Kerkhover, Coffey & Gremmels Law Office, 600 State Street, Chester, Illinois, 62233.

Claims against the estate may be filed in the office of the Clerk of the Circuit Court at the Randolph County Courthouse, #1 Taylor Street, Chester, IL 62233, or with the representative, or both, on or before September 28, 2023 or three months from the date of mailing or delivery of this Notice to creditors, whichever is later, and any claim not filed on or before that date is barred.

Within ten days after filing of the Claim with the Clerk, the claimant shall cause a copy of the Claim to be mailed or delivered to the representative of the estate and to the representatives' attorney of record.

Dated: March 7, 2023

Lynn Powley
Executor of the Estate
of Margo Asselmeier
R. Jeffrey Kerkhover - Attorney

R. Jeffrey Kerkhover - #03127288
Fisher, Kerkhover, Coffey & Gremmels
Law Office

Attorney for Estate
600 State Street, Chester, IL 62233
Phone: (618) 826-5021
Fax: (618) 826-5024

Email: attorneys@fkcgclaw.com
0-3-30

HELP WANTED

WORKERS WANTED:
Make It Home
Construction is looking
for workers. Nashville
area. Work every
weekday. Paid weekly.
Pay based on skill. Call
or text Brian, 618-580-
5238.

PUT YOUR \$
WHERE
YOUR ♥ IS
BUY LOCAL

1-3-30



**We Are
HIRING!**

**DUE TO INCREASED DEMAND IN
OUR SERVICE DEPARTMENTS WE
ARE LOOKING FOR MULTIPLE HELP**

1. SERVICE RECEPTIONIST
2. PARTS ASSISTANT/MANAGER
3. RECEPTIONIST/MARKETING

All Positions Start At \$35,000 & Can Go Up,
Based On Experience

FULL BENEFIT PACKAGE INCLUDING
PAID VACATION, HOLIDAY & SICK DAYS,
HEALTH, EYE & DENTAL INSURANCE &
401K. NO WEEKENDS.

Please email resume to:
dillon@meierchevroletbuick.com
or send resume/apply in person at



477 E. St. Louis St., Nashville, IL 62263
618-327-8251

1200 N. Market St., Sparta, IL 62286
618-443-2111



Is Now Hiring For All Shifts At 1205 Toohy Drive,
Perryville, MO and 210 W. Main, Steeleville, IL Locations.

**GET PAID WHILE YOU
LEARN VALUABLE SKILLS**

Competitive starting pay offered for Heavy Duty Technician
positions. Pay negotiable according to experience level.
Insurance, tool allowance, uniforms, paid vacation.
401K or 401Roth available.

Apply In Person Or Online At
www.gilstermarylee.com EOE

**HELP WANTED
PERCY**

Local & OTR Drivers

OTR Starts
.60/Mile
Weekly Bonus
Paid Holidays
& Vacations
100% Paid
Health Insurance
After 90 Days
Quality
Equipment



Send Resume To:
stephenstruckinginc@gmail.com
Or Call
Toby Stephens
618.965.8515

**Stephen's
TRUCKING**





PAINT DEPARTMENT LABORER

Gateway FS has an opening for a
laborer for the paint department. Ability
to prepare surfaces & custom apply
paint using power washer & spray
painting equipment to paint barns,
grain bins & other structures. A
complete job description will be
discussed with individual applicants.
Experience not necessary but desired.
On-the-job training provided.

Please send resume in confidence to:
bgarieb@gatewayfs.com or call 618-27-9516

EQUAL OPPORTUNITY EMPLOYER



**St. Mark's
Lutheran Church & School**
504 N. James St. • Steeleville
www.stmarksteeleville.com

*St. Mark's Lutheran School
is currently accepting applications for a
HOMEROOM TEACHER
in 3rd Grade for the 2023-2024 school year.*

We are located in southern Illinois just 8 miles
south of Sparta & 1 hour from St. Louis, MO.
St. Mark's started the school in 1878. We are a
thriving school of approx. 132 students in
preschool - 8th grade. Our awesome & dedicated
teachers & staff provide a Christ-centered
learning environment while providing students
the tools to be successful dynamic leaders in life.

If you are interested in learning more about
our open teaching position or know someone
who is, please reach out to us by contacting
Mr. Tim Moore, Principal/Teacher, at
tmoore@stmarkspanther.com or
by calling 618-965-3838.

You can check out the ministries of the church
& school at www.stmarksteeleville.com

**We're
HIRING**

**PART-TIME
DRIVER**

Must be able to lift over
50 lbs., have reliable
transportation, valid
driver's license & proof of
insurance, dependable
and over the age of 18

**Wednesdays
Approx.
6:00pm-10:00pm**

County Journal

Call 618-497-8272

**Steak
Night
AND FISH FRY**

14 OZ. RIBEYE STEAK
\$23

Served With Fresh House Salad,
Texas Toast And Choice Of
Baked Potato Or French Fries

ADD A SHRIMP SKEWER
For An Additional \$5
-- Jumbo Cocktail Shrimp \$1 Each --

FRIDAY, MARCH 17

Served 4:00PM-8:00PM
Dine-In • Carry-Out • Curbside

Bingo

TUES., MARCH 21

Only \$15 To Play! Starts At 6:30PM

COVER ALL
JACKPOT
55 Numbers Or Less
\$600

OVER
20
GAMES

PROGRESSIVE
JACKPOT \$1,050

Plus Over \$1,500
In Additional Cash Prizes

Kitchen Open
4:00PM-6:30PM



Kaskaskia VFW
-- Post 3553 --
939 State St • Chester • 618-826-3411

FLAT ROOFS LOW SLO ROOFS

**IDS
Roofing
SYSTEMS, LLC**

COMMERCIAL • RESIDENTIAL • FARM

METAL ROOFS

618-426-1581

DENNIS SCHLACH - LOCALLY OWNED - INSURED & LICENSED

**YOUR
SIGNAGE
HERE**

FOR SALE

Sharon Blackwell
618-443-8297

Asset 1 REAL ESTATE

497.8272

REAL ESTATE

Real estate transactions

BUYING OR SELLING?
I can help you with that!

I am your local, licensed broker working with Golden Key Realty in the tri-county area. Tax returns are a perfect way to get into a home of your own. Give me a call today for more information on the home ownership process! I look forward to hearing from you!

Shari Hopkins, Broker
GOLDEN KEY REALTY
212 N. Market St. | Sparta, IL 62286
sharihopkins68@gmail.com
www.thegoldenkeyrealtors.com
Cell: 618-317-6074 | Office: 618-443-2211



ACI X

Dirt, Rock & Sand HAULING

DUMP OR TAILGATE SPREAD

Driveway & Road Rock • All Sizes •

618-826-2854
Call For Pricing And Scheduling



EMPIRE EARTH & CONCRETE Company

618-758-1104

Tim & Tracy Wildermuth, Owners
FULLY LICENSED & INSURED • SERVING PERRY & RANDOLPH COUNTIES

FOUNDATION | FLATWORK | STAMPCRETE/COLORED
SEPTIC INSTALLATION | BASEMENT WATERPROOFING | FOUNDATION REPAIR

FEATURED PROPERTY



105 WOODS DRIVE CHESTER, IL

3 Bedrooms, 3 Bathrooms, Updates Throughout **\$185,000**

MLS 23013362

ROBIN BERT
REALTOR | WORTH CLARK REALTY
(573) 450-5149 | (800) 991-6092
www.robinbert.worthclark.com
rbert@worthclark.com



IN THE CIRCUIT COURT OF THE 24TH JUDICIAL CIRCUIT RANDOLPH COUNTY, ILLINOIS

LOANCARE, LLC, PLAINTIFF, VS. BECKY L MCLELLAND A/K/A BECKY L WALLS; CHRISTOPHER MCLELLAND A/K/A CHRISTOPHER A MCLELLAND; UNKNOWN OWNERS AND NON-RECORD CLAIMANTS, DEFENDANTS.

NO. 2019CH34
105 WAGON WHEEL DRIVE, ELLIS GROVE, IL 62241

NOTICE OF SALE PURSUANT TO JUDGMENT OF FORECLOSURE UNDER ILLINOIS MORTGAGE FORECLOSURE ACT

PUBLIC NOTICE IS HEREBY GIVEN that pursuant to a Judgment of Foreclosure and Sale entered by the Court in the above entitled cause on 04/13/2023, in RANDOLPH COUNTY COURTHOUSE, #1 Taylor Street, Chester, IL 62233, at 01:00 PM, sell at public auction and sale to the highest bidder for cash, all and singular, the following described real estate mentioned in said Judgment, situated in the County of Randolph, State of Illinois, or so much thereof as shall be sufficient to satisfy said Judgment:

TAX NO. 11-040-002-00
COMMONLY KNOWN AS: 105 Wagon Wheel Drive Ellis Grove, IL 62241

Description of Improvements: White vinyl siding, single family home with attached garage

The Judgment amount was \$61,249.71.
Sale Terms: This is an "AS IS" sale for "CASH." The successful bidder must deposit 10% down by certified funds; balance, by certified funds, within 24 hours. NO REFUNDS.

The subject property is subject to general real estate taxes, special assessments or special taxes levied against said real estate, water bills, etc., and is offered for sale without any representation as to quality or quantity of title and without recourse to plaintiff. The sale is further subject to confirmation by the court.

Upon payment in full of the bid amount, the purchaser shall receive a Certificate of Sale, which will entitle the purchaser to a Deed to the real estate after confirmation of the sale.

The property will NOT be open for inspection. Prospective bidders are admonished to check the court file to verify all information.

The successful purchaser has the sole responsibility/expense of evicting any tenants or other individuals presently in possession of the subject premises.

If this property is a condominium unit, the purchaser of the unit at the foreclosure sale, other than a mortgagee shall pay the assessments and the legal fees required by The Condominium Property Act, 765 ILCS 605/9(g) (1) and (g)(4).

IF YOU ARE THE MORTGAGOR (HOMEOWNER), YOU HAVE THE RIGHT TO REMAIN IN POSSESSION FOR 30 DAYS AFTER ENTRY OF AN ORDER OF POSSESSION, IN ACCORDANCE WITH SECTION 15-1701(C) OF THE ILLINOIS MORTGAGE FORECLOSURE LAW.

For Information: Visit our website at <http://ilforeclosuresales.mrpllc.com>.

Between 3 p.m. and 5 p.m. only - McCalla Raymer Leibert Pierce, LLC, Plaintiff's Attorneys, 1 N. Dearborn St., Suite 1200, Chicago, IL 60602. Tel. No. (312) 346-9088. Please refer to file# 20-042511L

PURSUANT TO THE FAIR DEBT COLLECTION PRACTICES ACT, THE PLAINTIFF'S ATTORNEY IS DEEMED TO BE A DEBT COLLECTOR ATTEMPTING TO COLLECT A DEBT AND ANY INFORMATION WILL BE USED FOR THAT PURPOSE.

Plaintiff's attorney is not required to provide additional information other than that set forth in this notice of sale.
I3213262

PERRY COUNTY
Robert D. Kelly
County Clerk
& Recorder

WARRANTY DEEDS
DAVID B. AND JUDITH A. STRUNK TO DOYLE MICHAEL AND KELLY S. PROCTOR, L6 WILDWOOD SD, \$210,000

KENNETH C. AND MERLA J. MCKINNIES TO CHRIS BANNERT AND LINDSAY CASHION, B4 L22 MIFFLIN BRAYSHAW SD, \$25,000

JUSTIN M. AND MARTHA D. NORTON TO AMBER AND MICHAEL JASON SKINNER, S28 T4S R3W NE, S21 T4S R3W SE SE, \$118,000

JACKLYN LEE AND JERADE MICHAEL BRAGG TO MORGAN L. GALBRAITH, L9 IMPERIAL HEIGHTS SD, \$169,900

LINDA F. AND PAUL A. RITTER TO BELINDA AND LOUIS MOORE, B3 L1 DIAMONDS 1ST PINCKNEYVILLE SD, \$12,500

DOUGLAS A. SHUBERT TO DAVID R. HARMS AND ERIKA COLMENERO TELLEZ, S5 T4 R4 SE SW, \$260,000

DEEDS
PERRY COUNTY CIRCUIT JUDGE JAMES W. CAMPANELLA TO CHAMPAIGN INVESTMENT, L1 MURPHYS 1ST ADDN, \$0

QUITCLAIM DEEDS
CHRIS BANNERT TO LINDSAY CASHION, B4 L22 MIFFLIN BRAY-

SHAWSD SD, \$0

FOREST W. VICKERY TO CAROLYN KAY AND FOREST W. VICKERY, S20 T5W R3W NW, S19 T5 R3W SE, \$0

MIA I. DUDEK TO HENRY C. DUDEK, S24 T5S R3W SW NE, \$0

EUGENE F. HAGENE TO KEITH J. HAGENE S19 T5S R2S SE SW, \$0

DEBRA CROUGH TO JACKLYN LEE AND JERADE MICHAEL BRAGG, L9 IMPERIAL HEIGHTS SD, \$0

BARBARA M. GIACOMO TO DAVID A. AND DONALD A. BRAND, S6 T6W R2W SE NW, \$0

JOSE DE JESUS ONATE TO DANIEL ONATE, L3 GIESERS SD, \$0

SANDRA K. BROOKS, DAVID L. WALTEMATE AND GARY D. WALTEMATE TO GERALD L. POGUE, ELLEN M. CHAPMAN-POGUE AND TESSA LEANNE MENEFE, L 24, 25 & 26 B 3 FOREST SD; L 8, 17, 18 & 19 MANNDOUGH SD, \$115,000

EDWARD HORN BOSTEL TO HADLEY CHRISOPHER EHLERS, S18 T7 R5 NENE, S17 T7S R5 NW SW, \$362,000

VANAE FREEMAN TO VINCENT BROWN, L7 & 8 B3 WILI SD, \$28,500

QUITCLAIM DEEDS
MATHEW T. DAVIS TO MATHEW T. DAVIS AND TIANA C. DODSON, L17, 18, 19 & 20 BOOK 3 SD, \$0

AMIT PATEL TO AG 159 LLC, S9 T4S R8W NE SW, \$0

JOHN R. EDWARDS TO JOHN R. AND JUNE F. EDWARDS, L2 & 3 B2 CONN SD, \$0

ERLENE AND HOMER KING TO RUSSELL L. KING AND LISA M. VANSANT, L1, 2, 3, 4, 7 & 8 B 2 GOAL SD, \$0

P-TAX SECURITIES TO EDWARD AND ROSEMARY SHADRICK ROBERTS, L8 B2 CVILLE SD, \$10,000

NEW PROPERTY LISTINGS ARE BEING ACCEPTED!

See Listings On realtor.com, zillow.com And trulia.com

For All Your Real Estate Needs...Buying Or Selling.

GUTJAHR REALTY, LLC
David Gutjahr, Managing Broker

2347 Roosevelt Road, Coulterville, IL 62237 • (618) 578-8833
(618) 758-2731 • email: gutjahrrealty@gmail.com



RANDOLPH COUNTY
Melanie L. Johnson
County Clerk
& Recorder

WARRANTY DEEDS
SHANE CHANDLER TO TYLER RAMSEY, L17 & 18 B1, FAIRVIEW SD, \$89,000

ERIC S. AND KELLY L. ANDERSON TO IL DEPT OF TRANS, L2 B4 TORREN2 SD, \$0

BENJAMIN C. WISELY TO IL DEPT OF TRANS, L8 B2 TILDEN SD, \$0

NO TRESPASSING

Trespassers Subject To Arrest

Knight Hawk

Knight Hawk Coal, LLC • (618) 426-3662

IN THE CIRCUIT COURT OF THE 24TH JUDICIAL CIRCUIT RANDOLPH COUNTY-CHESTER, ILLINOIS

U.S. BANK NATIONAL ASSOCIATION, AS INDENTURE TRUSTEE ON BEHALF OF AND WITH RESPECT TO AJAX MORTGAGE LOAN TRUST 2021-F, MORTGAGE-BACKED SECURITIES, SERIES 2021-F, PLAINTIFF vs. JACK MICHAEL GROSS; KIMBERLY E. GROSS; DEFENDANTS

NO. 2022FC6
Address: 104 Woods Drive, Chester, Illinois 62233

NOTICE OF SHERIFF'S SALE OF REAL ESTATE

PUBLIC NOTICE IS HEREBY GIVEN that pursuant to a Judgment of Foreclosure and Sale entered in the above cause on July 7, 2022, I, Sheriff of Randolph County, Illinois, will on April 4, 2023 at the hour of 10:00 AM at the Randolph County Courthouse, 1 Taylor Street, Chester, IL 62233, or in a place otherwise designated at the time of sale, County of Randolph, State of Illinois, sell at public auction to the highest bidder for cash, as set forth below, the following described real estate:

COMMON ADDRESS: 104 Woods Drive, Chester, Illinois 62233
PIN: 1818800800

The real estate is improved with a single-family residence.
THE JUDGMENT AMOUNT WAS: \$89,970.41.

Sale terms: 25% down by certified funds; the balance, by certified funds, is due within twenty-four (24) hours. The subject property is subject to real estate taxes, special assessments or special taxes levied against said real estate and is offered for sale without any representation as to quality or quantity of title and without recourse to Plaintiff and in "as is" condition. The sale is further subject to confirmation by the court.

Upon payment in full of the amount bid, the purchaser shall receive a Certificate of Sale, which will entitle the purchaser to a Deed to the real estate after Confirmation of the sale. The property will NOT be open for inspection, and Plaintiff makes no representations as to the condition of the property. Prospective bidders are admonished to check the Court file to verify all information.

Pursuant to 735 ILCS 5/15-1512, the amount of any surplus bid will be held by the sheriff until a party obtains a Court Order for its distribution, or for 60 days following the date of the entry of the order confirming sale, at which time, in the absence of an order directing payment of the surplus, it may be automatically forfeited to the State without further notice.

If this property is a condominium unit, the purchaser of the unit at the foreclosure sale, other than a mortgagee shall pay the assessments and the legal fees required by The Condominium Property Act, 765 ILCS 605/9(g) (1) and (g)(4).

IF YOU ARE THE MORTGAGOR (HOMEOWNER), YOU HAVE THE RIGHT TO REMAIN IN POSSESSION FOR 30 DAYS AFTER ENTRY OF AN ORDER OF POSSESSION, IN ACCORDANCE WITH SECTION 15-1701(C) OF THE ILLINOIS MORTGAGE FORECLOSURE LAW.

For information: Examine the court file or contact Plaintiff's attorney: Johnson, Blumberg & Associates, LLC, 230 W. Monroe St., Chicago, IL 60606, telephone 312-541-9710. Please refer to file number IL 22 9121.

Sheriff of Randolph County, Illinois
Johnson, Blumberg, & Associates, LLC
230 W. Monroe Street, Suite 1125
Chicago, Illinois 60606
Email: ilpleadings@johnsonblumberg.com
Ph. 312-541-9710 / Fax 312-541-9711
JB&A # IL 22 9121

I3214594

PROPERTY PEDDLER AUCTIONS

ONLINE LAND AUCTIONS

ST CLAIR CO **94+ acres** **000 Kropp Road Millstadt, IL** **ABSOLUTE AUCTION**

Tract 1: 18.9+ ac 16.99+ tillable
Tract 2: 75.2+ ac 70.0+ tillable
OPEN FARMING RIGHTS FOR 2023

BEGINS TO CLOSE: MAR 20TH @ 10:00 AM

MONROE CO **73+ acres** **LAKE MILDRED PRAIRIE DU ROCHER**

8 TRACTS! BUILDABLE LOTS AVAIL

Tract 3: 2+ ac
Tract 4: 12.5+ ac
Tract 5: 1.88+ ac
Tract 6: 9.71+ ac
Tract 7: 42+ ac
Tract 8: 0.85+ ac

BEGINS TO CLOSE: MAR 29TH @ 10:00 AM

SCAN THE QR CODE TO VIEW ALL UPCOMING AUCTIONS

• 120+ ac Washington Co • 47+ ac Madison Co
• 68+ ac Randolph Co • 78+ ac Perry Co

All auctions are subject to terms & conditions, visit PROPERTYPEDDLER.COM for more info.

property peddler inc.
Auction & Real Estate Co.

Brad Chandler
Auctioneer/Broker
(618) 791-3289
IL Auctioneer Lic #441.002105

Brenda Chandler
Designated Managing Broker
(618) 201-3947

PROPERTYPEDDLER.COM

Golden Key Realty, Inc.

is actively seeking new and seasoned **REAL ESTATE PROFESSIONALS**

To Join Our Growing Team

Our two centrally located offices in Chester & Sparta allow us to effectively represent buyers and sellers from Red Bud to Pinckneyville, Ava to Marissa and beyond.

If you are looking to take the next step in your career, call 618-443-2211 to schedule a confidential meeting.



We Appreciate Our Readers

& We Need Your Support!

1101 E. Pine St. | PO Box 369
Percy, IL 62272
www.countyjournall.com

County Journal
Serving the area since 1980

Phone: 618-497-8272
Fax: 618-497-2607
E-mail: cjournal@egyptian.net



From left are Marissa library head librarian Robin Gerald, librarian Brandi Meyer and board of trustee President Carol Mercer with the severe weather monitor that was loaned to the library.

Marissa library gets weather monitor on loan

By Carol Mercer
The Marissa library has been busy implementing new ways to help its patrons. The staff has been active with its Find the Shamrocks project to go along with St. Patrick's Day. Shamrock vouchers have been hidden in plain sight around town, and the lucky people who find them and bring them to the library will receive a special treat. People simple have to look for shiny green shamrock shapes with a small note attached. Besides the Shamrock hunt, the library

has held book club meetings. A new preschool story time project has been started, and the monthly story hour and movie night continue. Computer technical help is available Wednesdays and Thursdays, and the AARP tax service has been operating on Saturdays during tax season. A special spring break project is in the works, and a new take-it and make-it craft is available. Perhaps the newest project to help the community is a severe weather information

center. The Marissa Emergency Management Agency has loaned the library a computer monitor and brochures to inform people how to be safe in severe weather conditions, with safety information on such severe weather conditions as tornadoes, lightning, hail, wind, thunderstorms, flood and power outages. Other ways to get severe weather information and preparedness are on Facebook/vomesda, on Twitter @marissaoem and on YouTube @marissaema4089.

Pro wrestling coming to Perry County Fair

For the first time in its 166-year history, the Perry County Fair in Pinckneyville will feature professional wrestling this summer. The Perry County Agricultural Society, the parent organization for the fair, and Pro Wrestling Epic will present Faircade June 17, on the half-mile track in front of the grandstand. Bell time is 7 p.m. In case of inclement weather, the event will be held in the expo hall at the fairgrounds. "This is truly historic for us," said Pete Spittler, Perry County Fair public relations coordinator. "We've had our highly esteemed queen pageants, monster trucks, concerts, comedy shows, ventriloquist acts, ATV and motorcycle races—we've even had ladies' mud wrestling—but for some unknown reason, never professional wrestling until now." Pro Wrestling Epic, based in Granite City, is one of the premier independent wrestling organizations in the region. The company was founded in 2008 by Ryan Parcell and purchased in 2014 by Lynn Kamadulski, who is a full-time owner. "PWE was very aggressive in earning this contract," Spittler said. "We had three proposals, and after

our board meeting in February, we selected two finalists. "Members of the board conducted a scouting trip on March 4." A final decision was made during the board's March 6 meeting, and the contract for the event was signed March 10 at the fairgrounds. The Faircade name is a nod to the former National Wrestling Alliance/WCW pay-per-view Starrcade that was WCW's flagship event from 1991 to 2000. "This means everything," Kamadulski said. "Every show, everything, is on the line. Every time you walk out of the curtain; every time you stand in front of the people and perform, that's your one chance. You don't know if you'll get another one." Trackside seats for all ages are \$15. General admission grandstand seats are \$10; children 3-12 are \$5 and 2 and younger free. "We will be selling 50 advance trackside tickets, with the rest to be sold the day of the show," Spittler said. "This is in case Mother Nature decides not to cooperate and we have to move inside, and we don't want to oversell those tickets." As part of this event, PWE wrestlers will

meet with attendees prior to the show in the expo hall. "The overall goal with this event is to bring the same kind of big-show atmosphere wrestling fans see on their TV screens once or twice a month, only right here in Perry County," Spittler said. PWE is in negotiations to add a special guest to the show, which will be announced later, along with more on this year's fair schedule. "Faircade is the first of what will be several big announcements for the fair," Spittler said. Established in 1856, the Perry County Fair grew from its humble beginnings as a one-day showcase of farm-inspired displays in the upstairs courtroom of the Perry County Courthouse to the week-long tradition you see today. The long-running event, the oldest continuous county fair in Illinois, minus a pause during COVID, has entertained thousands during its more than 16 decades and five generations of existence. "It's an honor to be a part of history," Kamadulski said. "PWE is about making history and making moments. We won't let you down." The 166th annual Perry County Fair is scheduled to run from June 10-17.

Swanwick Picnic meeting

The Swanwick Cemetery/Picnic Association will meet Monday, March 20 in the Winkler Church basement. The meeting will

begin at 7 p.m. Anyone with interest in the cemetery or the community of Swanwick is invited to attend.



Before you head out on a road trip,
See us for a tune-up and tires!
Tune-Ups ~ Oil Changes
A/C & Heating Repairs
Transmissions ~ Tires
3D Alignments
Brakes & More

Gerald's Radiator & Automotive
14 Westwood Drive
Steeleville • 965-3323

NASHVILLE
327-Auto

SPARTA
443-2111

MARCH MADNESS
-ALL 2022'S UNDER INVOICE-

<p>2022 BUICK ENCORE</p> <p>MSRP \$30,100 Meier Discount -2,101 Everyone Qualifies 27,999 Meier Trade Assist -1,000 SALE \$26,999 Over \$3,000 OFF</p>	<p>2022 CHEVY TRAX LS</p> <p>MSRP \$24,010 Meier Discount -1,261 Rebate -1,000 Everyone Qualifies \$21,749 Meier Trade Assist -1,000 Conquest Rebate -750 SALE \$19,999 Over \$4,000 OFF</p>	<p>2022 GMC CANYON ELEVATION</p> <p>MSRP \$33,995 Meier Discount -1,750 Rebate -250 Everyone Qualifies 31,995 Meier Trade Assist -1,000 SALE \$30,995</p>	<p>2022 BUICK ENCORE GX</p> <p>MSRP \$28,235 Meier Discount -2,000 Everyone Qualifies 26,235 Meier Trade Assist -1,000 SALE \$25,235 \$3,000 OFF</p>	<p>2022 CHEVY SILVERADO LT 1500 4X4</p> <p>MSRP \$58,385 Meier Discount -3,400 Rebate -1,000 Everyone Qualifies 53,985 Meier Trade Assist -1,000 SALE \$52,985 \$5,400 OFF</p>	<p>2022 GMC SIERRA SLT 1500 CREW 4X4</p> <p>MSRP \$64,680 Meier Discount -3,750 Rebate -1,250 Everyone Qualifies 59,680 Meier Trade Assist -1,000 SALE \$58,680 \$6,000 OFF</p>
--	--	---	--	--	---

*All Prices plus tax, title, license and doc fee. Meier Trade Assist must be in good working & physical condition, 2014 and newer with under 125,00 miles.

CHECK COLON

ENGINE

100%

Unfortunately, Colon Cancer doesn't always come with a warning.

If you're 45 or older, it's time for a checkup.

COLON CANCER AWARENESS : MARCH

Take a free colon cancer risk assessment:
SEhealth.org/Colon

Southeast Gastroenterology

Cape Girardeau Clinic
1723 Broadway, Suite 220
Cape Girardeau, MO 63701

Dexter Clinic
1300 One Mile Road, Suite 5
Dexter, MO 63841

Scan QR code for colonoscopy prep tricks and tips video

573-331-7910
SEhealth.org/Colon
No referral necessary

C. Brent Keller, DO

Shane E. Hendon, DO

Andrew Garner, APRN, FNP-BC

Kaitlin Roslen, APRN, FNP-BC

Sparta hospital hosts Stop the Bleed courses

Sparta Community Hospital, through a partnership with ARCH Air Medical, conducted free Stop the Bleed training at the hospital last month.

Stop the Bleed is a national awareness campaign directed by the American College of Surgeons that is intended to encourage bystanders to become trained, equipped and empowered to help in a bleeding emergency until professional help arrives.

"Whether at home or out in public, knowing how to control bleeding can make a life-or-death difference when the need arises," said Stop the Bleed instructor and ARCH Air medical flight nurse Breanna Bingel.

Uncontrolled bleeding is reported as being the number one cause of preventable death, after injury, in the world.

"By using direct pressure, packing a wound or applying a tourniquet, anyone can be ready to act when a bleeding emergency occurs,"



Flight nurse Breanna Bingel instructs Scott McMaster how to pack a wound while there is an active bleed, while LeLonie Dorf and Diane Schoenbeck look on.

Bingel said.

ARCH Air and the Sparta hospital will celebrate National Stop the Bleed Day with another Stop the Bleed training session Thursday, May 25 at 6 p.m. at Sparta Community Hospital's Auxiliary Room A at Broadway Plaza. To register, call Jennifer Barbour at 618-443-1467 no later than Monday, May 22.



Pour and blow art

The Mississippi Valley Art Guild in Chester presented an acrylic paint pour and blow class March 11 for the teen art guild, which includes kids from 10 to 17. Attending were Evan Bargman, Parker and Alta Hindricks, Emma and Elsie Miller, Milo Duchinsky, Jackson Welge, Connor Rainey and Anaya Rodgers.



Official visit

On March 13, Hope Masonic Lodge 162 of Sparta hosted an official visit from District Deputy Grand Master Orvel Cox. From left are District Education Officer Stephen Hodges, Hope Worshipful Master Kevin Marlow and Cox.



Head Start meeting

Coulterville Head Start conducted a parent meeting March 9. Kelli Spiller, Western Egyptian Head Start operations manager, addressed parents about the readiness skills that school districts expect children to master before entering kindergarten. Later in the evening, children and parents created airplanes, as shown here. Western Egyptian, which is enrolling children for fall, will hold a screening day Friday, March 31 for kids birth to 4.

Featured artist

John Reith of Chester is a photographer and the Mississippi Valley Art Guild's featured artist for March. Reith enjoys working with landscape/cityscape, industrial and architecture subjects the most. He prefers mixed media, taking his original works and manipulating them with post-editing software or introducing other mediums such as paint and ink. Reith's artwork is on display in Chester at Southern Illinois Eye-care, the Landmark, Buena Vista Bank, Reids' Harvest House and the library. The guild meets the last Monday of each month at 6 p.m. at 611 State Street in Chester.



Eating Well Sodium Reduction

Thursday, March 30, 2023

6pm • Broadway Plaza, Auxiliary Room A

When it comes to dietary sodium, less is best. However, Americans consume 50% more than the recommended daily quantities. Join Courtney Johnson, MS, RD, LDN to learn how quickly our intake of salt can add up across the day, and small ways to reduce it to help with blood pressure, kidney disease, CHF, asthma, osteoporosis and more!



SPACE IS LIMITED!

Call Jennifer to register by Noon on Monday, March 27, 2023.

(618) 443-1467



Be a member of a dedicated and inspired team.

JOIN OUR TEAM!

WEDNESDAY MARCH 22
8AM - 4PM | **HEALTHPOINT**
CAPE GIRARDEAU



On-site interviews & FREE professional headshots

Full time, part time and PRN opportunities available

- Administrative Assistant
- Central Sterile Technician
- Housekeeping Assistant
- Medical Lab Tech/Scientist
- Patient Care Technician
- RN/LPN
- Phlebotomist
- Medical Assistant
- Pharmacy Technician
- Food Service Worker
- Imaging Technician

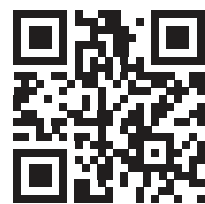

Visit SEhealth.org/Careers to view all open positions

Randolph County Quadrennial Property Tax Reassessments

NOTICE TO RANDOLPH COUNTY TAXPAYERS
Assessed Value Changes for 2022

Valuation date (35 ILCS 200/9-95): January 1, 2022

Required level of assessment (35 ILCS 200/9-145): 33.33%

Median level of assessments for the County : 30.11%

Valuation based on sales from (35 ILCS 200/1-155): 2019-2021

Publication is hereby made for equalized assessed valuations for real property in this county in accordance with 35 ILCS 200/12-10. As required by 35 ILCS 200/9-210 and 35 ILCS 200/10-115, the following equalization factors have been applied to all non-farm assessments to bring the assessments to the statutorily required three-year median level of 33.33%:

T4S-R5W – 1.0131	T7S-R6W – 1.0140	T5S-R9W – 1.0246
T5S-R5W – 1.0698	T4S-R7W – 1.0246	T5S-R10W – 1.0246
T6S-R5W – 1.0211	T5S-R7W – 1.0246	T6S-R8W – 1.0246
T7S-R5W – 1.0246	T6S-R7W – 1.0246	T6S-R9W – 1.0246
T4S-R6W – 1.0598	T7S-R7W – 0.9873	T7S-R8W – 1.0246
T5S-R6W – 1.0598	T4S-R8W – 1.0445	T8S-R5W – 1.0246
T6S-R6W – 1.0246	T5S-R8W – 1.0246	T8S-R6W – 1.0246

In accordance with Property Tax Code, Article 10, Division 6, Section 125, the farmland assessments were calculated from the value supplied by the Illinois Department of Revenue.

Property in this County, other than farmland and coal, is to be assessed at a 33.33% median level of assessment, based on the fair cash value of the property. You may check the accuracy of your assessment by dividing your assessment by the median level of assessment. The resulting value should equal the estimated fair cash value of your property. If the resulting value is greater than the estimated fair cash value of your property, you may be over-assessed. If the resulting value is less than the fair cash value of your property, you may be under-assessed. You may appeal your assessment to the Board of Review.

If you believe your property's fair cash value is incorrect or that the equalized assessed valuation is not uniform with other comparable properties in the same neighborhood, the following steps should be taken:

1. Contact your Randolph County Assessor's Office to review the assessment.
2. If not satisfied with the assessor review, taxpayers may file a complaint with the Randolph County Board of Review. For complaint forms, instructions, and the Rules and Procedures of the Board of Review, call (618) 826-5000 x 192 or visit www.randolphco.org for more information.
3. The final filing deadline for your county is **April 15, 2023**. After this date, the Board of Review is prohibited by law from accepting assessment complaints for properties in this county.

Your property may be eligible for homestead exemptions, which can reduce your property's taxable assessment. For more information on homestead exemptions, call (618) 826-5000 x192.

Farmland Assessments: Pursuant to the 35 ILCS 200/10-115, the farmland assessment for the 2022 assessment year (payable 2023) will increase by 10% of the preceding year's median cropped soil productivity index as certified by the Illinois Department of Revenue, resulting in a **\$38.73** per acre increase for each soil productivity index.

Your property tax bill will be calculated as follows:
Final Equalized Assessed Value – Exemptions = Taxable Assessment;

Taxable Assessment x Current Tax Rate = Total Tax Bill.
All equalized assessed valuations are subject to further equalization and revision by the Randolph County Board of Review as well as equalization by the Illinois Department of Revenue.

A complete list of assessments for this county for the current assessment year, except for those assessments that were changed solely by equalization as noted above, is as follows:

T4S R5W	
01-001-006-50 SPARLING, ROBERT B & SANDR	60,670
01-001-011-00 DURBIN, EUGENIA	9,725
01-002-001-50 TALBERT, THOMAS LEE & LEE	54,475
01-003-007-00 WILSON, MARLIN & TERESA	33,180
01-006-013-00 AGRITECH ACRES INC	43,795
01-007-008-00 GLODO, LANCE Q & LYNLEE J	91,800
01-012-016-00 RAINEY, RICHARD W	14,030
01-016-007-00 ILLINOIS POWER CO, C/O AME	73,865
01-016-016-00 AMEREN ILLINOIS CO DBA AME	250,710
01-023-009-00 PHELPS, JOHN PATRICK	41,545
01-023-013-00 ABNEY, PHILLIP S	41,570
01-024-014-00 FONDAW, BRADLEY R & TAYLOR	33,375
01-037-018-00 KANE, BRANDON S	39,720
01-042-003-00 FULLERTON, MICHAEL E & ANN	65,665
01-047-005-00 GERRALDS, ERIC D	58,745
01-047-011-00 BIRCHLER, EDWARD L & BETTY	129,690
01-048-006-00 PARKINSON, MICHAEL D & KEL	37,495
01-058-021-00 BEELMAN, MEGAN J & MCDYOU	33,185
01-061-007-00 GROTH, TERRY J & PATRICIA	14,890
01-062-010-00 AMERICAN LAND HOLDINGS OF	83,847
01-063-003-00 AMERICAN LAND HOLDINGS OF	467
01-063-004-00 AMERICAN LAND HOLDINGS OF	160
01-063-020-00 AMERICAN LAND HOLDINGS OF	40
01-063-021-00 AMERICAN LAND HOLDINGS OF	40
01-065-005-00 AMERICAN LAND HOLDINGS OF	59,936
01-066-005-00 AMERICAN LAND HOLDINGS OF	390
01-076-007-00 TALBERT, JOSEPH LEE	21,095
01-081-002-50 JONES, LINDA L & HALE, G	160
01-081-004-00 JONES, LINDA & HALE, GR	35
01-081-104-00 SPINNIE, JUSTIN A	45,065
16-003-002-00 MILLER, THOMAS F	5,915
16-005-004-00 BOWMAN, JODY L TRUSTEE	11,630
16-008-011-00 VILLAGE OF COULTERVILLE	90
16-009-015-00 CARNIS, DALE A & KATHY J	26,365
16-013-008-00 LONG, LADONNA M & ESTES,	45,010
16-016-013-00 RUST PROPERTIES LLC	3,280
16-018-005-50 GIBSON, WILLIAM	535
16-018-011-50 KNOPE, KENNETH B & KNOP	11,860
16-019-009-50 HOSKIN, DONALD R & LILY A	27,330
16-019-012-00 COOPER, GARY LEE	47,250
16-019-015-00 LOOS, PATRICIA M	8,270
16-020-002-00 CASIDA, CHARLES D & JOANNE	30,605
16-022-007-00 K V COULTERVILLE LTD	54,030
16-022-013-00 ROBERTS, RICKIE L	10,610
16-023-009-00 TABING, BAMBY E & ANDREW A	15,060
16-023-014-00 ZEPEDA, JESSE L & PAMELA J	28,645
16-027-002-00 PEARMAN, JAYDA	27,170
16-027-015-00 SPREHE, JACOB & KAYLA	41,445
16-027-016-00 REICHLING, JOHN E	12,260
16-029-016-00 LANTON, PHILLIP W	17,755
16-030-007-00 GRESHAM, DENIESA K	21,380
16-032-004-00 BOWMAN, JODY L TRUSTEE	25,460
16-033-004-00 REITZ, STEVEN	890
16-033-013-00 SMITH, DEBORAH J	2,015
16-038-007-00 COX, MICHAEL W & KATHLEEN	13,690
16-040-003-00 PORTER, BARBARA	19,745
16-042-012-00 SINN, BRIAN & JILL	280
16-042-013-00 HOOD, THOMAS R	280
16-042-014-00 HOOD, THOMAS R	280
16-042-015-00 SINN, BRIAN & JILL	280
16-042-016-00 HOOD, THOMAS R	280
16-043-010-00 HOOD, THOMAS R	280
16-043-031-00 SINN, BRIAN & JILL	280
16-043-032-00 HOOD, THOMAS R	280
16-043-036-00 HOOD, THOMAS R	280
16-043-051-50 HOOD, HARRY R & PATRICIA K	26,945
16-043-071-00 JARRETT, ROBERT & MELISSA	44,310
16-043-078-00 COKE, ROBERT E & CYNTHIA L	22,650
16-047-014-00 MULHOLLAND, SAMUEL LYLE	3,010
16-048-010-00 SIS BRO INC	14,720
16-049-013-00 WYNN, ARDITH & SHERRY	7,310
16-049-015-00 HORN, BETTY L REVOCABLE TR	59,835

16-058-012-00 HOLLIDAY, KEVIN & LYNETTE	2,250
16-059-008-00 DEUTSCHMANN, KELSEY A	16,335
16-070-012-00 GIBSON, JAMES A & PENNY L	9,530
16-071-017-00 SIS BRO INC	890
16-071-018-00 SIS BRO INC	890
16-071-019-00 SIS BRO INC	11,035
16-078-005-00 REDDISH, SALLY ANN BARTON	15,965
16-078-012-00 WHITE, ROBERT STANLEY & CA	30,835
16-080-016-00 POSTON, QUENTIN	46,525
16-082-005-00 SELF, LAURIE ET AL	6,950
16-082-015-00 STAHL, BRANDON ANNA M	1,785
16-082-016-00 GAILIUS, NICHOLAS J & KARE	83,555
16-082-017-00 WRISTON, CHARLOTTE	29,320
16-082-018-00 HUNT, RICHARD L ETAL	8,995
16-084-041-00 MULHOLLAND, ROBERT S TRUST	17,745
16-084-060-00 ILLINOIS POWER CO, C/O AME	15,675
16-084-088-00 TUBBS, MICHAEL E & KAREN M	215
16-084-089-00 OWENS, LEONARD A SR & GING	5,105
19-123-019-00 MTS LAND HOLDINGS LLC - SP	252,925
19-123-026-00 BAUE, JAY M	57,945
19-165-006-00 BEE HOLLOW ESTATES LLC SHA	190,405

T5S R5W	
02-004-018-00 AMEREN ILLINOIS	257,435
02-005-001-00 BAIRD, KENNETH E (TRUSTEE)	37,205
02-008-001-00 WARD, ROOSEVELT	565
02-011-011-00 SLAVEN, ROSS A & MARILYN V	60,220
02-014-006-00 WILSON, WILLIAM R & SHARON	1,115
02-019-008-00 VOSHOLLER, KENNETH T	106,145
02-022-003-50 HAMON, DANNY G & REBECCA N	56,850
02-025-015-00 SCHLIMME, WILLIAM T	24,325
02-027-013-00 SHEVLIN, TERRY L & SHELLEY	29,255
02-027-015-50 GLODO, BARTT Q & PATINA C	75,370
02-028-021-00 WATSON, JOHN KYLE & ASHLEY	58,745
02-030-003-00 HOLLOWAY, JENNY K	56,800
02-031-003-00 SITCO COMMUNICATIONS LLC,	6,315
02-032-016-00 MCCONACHIE, KENNETH R & KA	56,655
02-036-017-00 WOLK, JASON & JENNIFER	390
02-036-019-00 J A MEYER PROPERTIES LLC	655
02-036-020-00 KERTZ, CHRIS A & LINDA K	95
02-037-011-00 WOLK, JASON & JENNIFER	1,480
02-037-012-00 WOLK, JASON & JENNIFER	60
02-037-015-00 ROBCO FARMS LLC	2,975
02-037-016-00 KERTZ, CHRIS A & LINDA K	3,625
02-037-017-00 REED, KIRK R	285
02-037-019-00 REED, KIRK R	3,380
02-037-020-00 KERTZ, CHRIS A & LINDA K	3,090
02-037-021-00 J A MEYER PROPERTIES LLC	215
02-037-022-00 KERTZ, CHRIS A & LINDA K	3,260
02-037-023-00 J A MEYER PROPERTIES LLC	1,705
02-038-042-00 ROBCO FARMS LLC	3,130
02-038-043-00 DOERING KENNELS INC	4,135
02-038-044-00 ROBCO FARMS LLC	535
02-038-045-00 DOERING KENNELS INC	42,125
02-039-008-00 MEYERHOFF, RETHA R	40,235
02-043-013-50 GORDON, BROOKS B & JONITA	85,210
02-046-019-00 RHEINECKER, RALPH L & KARE	51,020
02-047-014-00 JEFFERS, ALINDA	116,295
02-047-023-00 ROBCO FARMS LLC	2,485
02-047-024-00 DOERING KENNELS INC	4,655
02-048-021-00 ROBCO FARMS LLC	14,435
02-048-022-00 DOERING KENNELS INC	235
02-049-018-00 LURK, MICHAEL G & MARY B T	1,355
02-049-020-00 LURK, MICHAEL G & MARY B T	4,995
02-049-022-00 LURK, MICHAEL G & MARY B T	2,295
02-049-023-00 ROBCO FARMS LLC	1,770
02-049-024-00 LURK, MICHAEL G & MARY B T	1,350
02-049-026-00 ROBCO FARMS LLC	4,845
02-049-028-00 REED, KIRK R	1,140
02-049-029-00 KERTZ, CHRIS A & LINDA K	125
02-049-030-00 REED, KIRK R	30
02-049-031-00 KERTZ, CHRIS A & LINDA K	195
02-052-020-00 KNIGHT HAWK LAND CO LLC	400
02-055-009-00 MORRIS, WILLIAM C	12,550
02-059-005-50 HOPKINS, ROBERT L & SHARI	7,715
02-059-006-00 HOPKINS, ROBERT L & SHARI	57,640
02-060-011-00 HURLEY, BRITTNEY R	39,420
02-062-019-00 LEWIS, ROBERT L	5,425
02-063-002-00 RASNICK, KIM L	940
02-067-002-00 HAYNES, JIMMY	1,380
02-068-001-00 BRYANT, KEONA & SHAMIKA L	5,065
19-005-014-00 BLEEM, JAMES C	27,000
19-007-004-00 SMITH, THERON L	15,715
19-007-006-00 DETERDING, ROGER LEE & NAN	6,420
19-013-012-00 MWE INVESTMENT GROUP LLC	21,210
19-013-015-00 WEST BROADWAY HOLDINGS LLC	37,975
19-014-001-00 SMITH, TONYA D	14,975
19-015-011-00 WILHELM INDUSTRIES INC	92,220
19-021-007-00 EDMONSON, JOSEPH JR & NIK	13,895
19-034-002-00 JACOBUS, CYNTHIA LEE	27,010
19-034-008-00 HUTCHINSON, JONATHAN W	9,040
19-034-013-00 EDMONSON, JOSEPH JR & NIKE	21,180
19-036-006-00 EDMONSON, NIKEA J & JOSEPH	18,635
19-041-008-00 EDMONSON, JANNICE	5,705
19-042-002-00 HOCHMUTH, LARRY C JR	2,435
19-042-003-00 GARRETT, RICHARD N ETAL	24,240
19-042-012-00 SCHILLING, ALAN L	10,310
19-042-014-00 EDWARDS, ALFRED MATTHEW	8,835
19-045-009-00 BARDO, DAVID L & STEPHANIE	10,185
19-048-015-00 HELLER, GARY W JR	34,745
19-049-013-00 GENTRY, JAMES E & GINA A	28,645
19-066-008-00 SCHILLING, ALAN	11,150
19-070-004-00 WILSON, DONALD EUGENE & KR	11,710
19-077-007-00 MOORE, SHANNON N	8,815
19-082-003-00 PAGE, TIMOTHY L & BARBARA	38,840
19-082-005-00 JAJA, MARY LUELLA	9,745
19-096-004-00 WOODSIDE, JESSIE J	16,965
19-098-012-00 LOESING, CAROLYN S	19,130
19-098-013-00 ILLINOIS POWER CO, C/O AME	90,825
19-101-006-00 LOOS, DOMINIC J	19,630
19-103-005-00 BROWN, BENITEZ KALYN	10,920
19-114-009-00 BAKER, SHELLY D	29,955
19-114-015-00 SMITH, TRACY L & TINA M	9,885
19-115-001-00 SMITH, SAM G	21,485
19-115-014-00 BOSTON, JASON WAYNE	28,745
19-124-013-00 KEETON, JACK	11,780
19-125-006-50 KUEKER, GREGORY D	22,710
19-126-007-50 SPARTAN LIGHT METALS PRODU	20,630
19-126-015-00 NML DISPOSAL LLC	80,585
19-128-018-00 ASHER, MICHAEL T & LETA G	42,025
19-129-008-50 STORK, RONALD S & JOAN M	46,835
19-129-022-00 STORK, RONALD S & JOAN M	55,105
19-130-017-00 ZWEIGART, PATRICK B & ELIZ	12,055
19-131-005-00 EDMONSON, JOSEPH SR & CHAR	40,270
19-131-007-00 GLADSON, ANGELA M	34,885
19-132-016-00 MATHIS, THOMAS ANDREW	42,930
19-133-013-00 SMITH, BENJAMIN SCOT & KIM	34,940
19-134-012-00 CAMARILLO, MATTHEW L	18,925
19-135-006-00 BIERMANN, BROOKE N	28,935
19-135-008-00 GOETZ, JERRY A & BETTYLOU	48,325
19-136-004-00 BAUER, BENJAMIN G	23,035
19-137-015-00 KEMPFER, TRAVIS R & CONN	62,805
19-172-002-00 GENTRY, DUSTIN S J & TASHA	49,995

T4S R6W	
05-001-015-00 NOBLE, JANET M & DAVID S D	17,500
05-003-007-00 WILSON, MARLIN R & TERESA	94,610
05-007-026-00 SIEGFRIED, JEFFREY L	39,705
05-007-049-00 ROBERT, DALE & VICTORIA MA	11,305
05-014-014-50 BERNHOESTER, DANIELLE	45,745
05-017-019-00 BLUM, BOBBY R & SHERYL L	10,340
05-020-004-50 OKAW VALLEY WATER FOWLERS	7,320

05-020-008-00 OKAW VALLEY WATER FOWLERS	15,185
05-024-002-00 SCHREMP, JOHN R & CRISSA	97,025
05-024-008-00 EGYPTIAN ELECT COOP ASSN,	31,770</

08-031-006-00 JANY, LOREN F & PEGGY LYNN 31,170
 08-034-019-00 VASQUEZ, TRENT C & VASQ 9,045
 08-034-020-00 MAY, AMANDA L 1,365
 08-034-021-00 MAY, AMANDA L 1,045
 08-036-001-00 JATHO, JAKE L & REBECCA L 47,360
 08-038-012-00 BOHNERT, JOHN P 62,890
 08-041-021-00 PATTERSON LAND CO LLC 11,655
 08-061-003-00 VASQUEZ, RICHARD P & LAURA 2,445
 18-090-010-00 STAUFFER, ERIN M & FISHE 72,250
 18-101-013-00 BEDWELL, SANDRA K 16,525
 18-107-008-00 BURGDORF, CARRIE 17,215
 18-108-002-00 BROWN, JASON R & KELLY A 16,135
 18-121-001-00 SELLERS, ZOE E M & REDNO 23,440
 18-121-003-00 DRAVES, ROXANNA D 24,455
 18-125-015-00 BARGMAN, DAVID LEE & JANET 15,075
 18-127-002-00 HOMAN, KENNY R & MELANIE K 13,890
 18-132-019-00 LOCHHEAD, TIMOTHY J & JANE 620
 18-132-020-00 SOUTHERN ILLINOIS SAND CO 560
 18-133-013-00 TUCKER, PHILIP C 46,230
 18-139-011-00 ROGERS, NICHOLAS 20,855
 18-142-012-00 EGGEMEYER, GARY R & KORAND 20,005
 18-145-008-00 SCHOEN, JAMES L & DENISE J 132,635
 18-145-014-00 KNOP, KELLY R 86,605
 18-146-007-00 DAVIS, KELLY J 37,820
 18-162-003-50 ROWOLD, KENNETH & VIRGINIA 9,120
 18-163-023-00 CHAPIN, DOUGLAS J & FELICI 49,545
 18-165-015-00 CITY OF CHESTER 2,550
 18-166-010-50 RUCKER PROPERTIES LLC 7,890
 18-166-013-50 CHESTER FAMILY DENTAL RE L 118,890
 18-167-026-00 MARK & RACHEL ZILBERGERG L 259,905
 18-170-003-00 HOUSE, RYAN L & AMANDA L 58,955
 18-170-005-00 MORENO, MARLEAH JO & MICHA 42,700
 18-171-017-00 TWIN PROPERTIES IL 2002 LL 36,535
 18-173-011-00 JARDINES, RAMON JORGE & EL 18,005
 18-178-002-00 HEINEMEYER, LARRY C 71,850
 18-180-007-00 BROWN, SHAUNA LYNN 26,345
 08-030-009-00 KNAPP CENTENNIAL FARMS LLC 21,825
 18-180-010-00 LUEHR, DENNIS AARON & SH 32,000
 18-180-015-00 STERNBERG, JOHN CLYDE & 27,710
 18-184-009-00 HIRTE, TERRY L & TERRI A 55,630
 18-187-010-00 DAVIS, DEVIN B & STRAIGH 24,855
 18-188-012-00 CHANDLER, SARA E 66,635
 18-192-004-00 GOETTING, MARK L & BETTE S 60,385
 18-192-005-00 LYONS, EMILY J TRUSTEE 46,960
 18-192-006-00 STERN, LINDA M 50,355
 18-192-007-00 CONWAY, MATTHEW A & DANIEL 60,420
 18-192-016-50 HAWKINS, CRAIG A & JAMI N 73,880
 18-192-027-00 OWEN, ROBERT A & BRENDA L 108,855

T5S R7W

10-002-003-00 WALTER, ANGELA K 64,050
 10-002-008-00 COPPLE, FRED G & KATHRYN C 52,050
 10-003-016-00 BLOW, TYLER C & POUR, BR 17,560
 10-005-015-50 LIEFER, WAYNE H 54,675
 10-005-016-00 LIEFER, WAYNE H 2,285
 10-014-008-00 SCHLUETER, ROY E 185
 10-014-013-00 SCHLUETER, ROY E 36,064
 10-016-019-00 STRATMANN, RUBY TRUSTEE 56,785
 10-019-003-00 BIRK, GILBERT J & PATRICIA 9,265
 10-019-004-00 SHAW, RYAN T 88,175
 10-020-016-00 STOVER, JAMES R & HAROLD 345
 10-020-017-00 KLOTH, CLARENCE E JR & MAR 10,190
 10-022-011-50 SCHLUETER, ROY 38,805
 10-026-011-00 GROSS, ALBERT G TRUSTEE 20,025
 10-030-017-00 JONES, JOSHUA & KARYN M 39,070
 10-031-010-50 WALLS, GARY 44,930
 10-033-016-00 JACOBUS, LESLIE A & MICHAEL 70,580
 10-037-022-00 KJMM PARTNERSHIP 30,175
 10-037-023-00 ECCHER PROPERTIES INC 14,240
 10-039-006-00 BROOKMAN, KENT E 81,765
 10-040-009-50 SCHILLING, RYAN K & JENNA 76,250
 10-041-023-00 PENSONEAU, GARY 43,810
 10-046-010-00 KUEKER, RUTH ANN TR 58,770
 10-050-001-50 WESTERMAN, KILE W & MEGHAN 62,400
 10-051-002-00 BREITHAAPT, RONALD F & MON 45,980
 10-051-013-00 GARRIS, NICKOLAS B & ASHLE 125,635
 10-051-014-00 ROUNTREE, DONALD W & YALEP 44,065
 10-057-016-00 LOYD, EDWARD & BETTY 33,145
 14-083-031-00 DUNKER, CHRISTOPHER A 13,345
 14-083-044-00 ZWEIGART, DAVID K & DEBORA 135

T6S R7W

07-037-001-00 FRAZER, ANDREW J & CAVES 9,135
 11-002-002-00 WESTERMAN, MARVIN J & GENN 71,375
 11-002-023-00 SEBECK, JANE E ETAL 4,835
 11-002-024-00 STEHL BROTHERS FARM LLC C/ 36,110
 11-003-008-00 KORAND, BRIAN W 59,255
 11-006-021-00 THOMPSON, STARLLA L 25,250
 11-009-008-00 TOUCHETTE, JOHN P & DEBORA 10,880
 11-010-013-50 KRANTZ, DOUGLAS LEE 71,350
 11-011-028-00 GIBBS, LUCAS P & KELSEE C 40,400
 11-011-029-00 STALLMAN, STEVEN R 12,265
 11-014-003-00 GUEBERT, RICHARD L JR & NA 65,685
 11-015-020-00 MIERS, BENJAMIN A 65,615
 11-015-026-00 MIERS, KELLY J 54,685
 11-017-006-00 INMAN, LONNIE D 24,150
 11-018-008-00 INMAN, JOHN 67,270
 11-019-019-00 CURTIS, BRADLEY K & DEBRA 40,400
 11-024-006-00 ROCHE, KENNETH D & SHERRY 11,670
 11-025-009-00 MCCARSON, GAYLON JR 20,235
 11-027-017-00 BRADLEY, CLIFFORD R JR 11,270
 11-030-014-50 NITZSCHE, ROGER 56,810
 11-032-023-00 HECHT, JOSHUA D & COURTNEY 119,235
 11-032-032-00 HASEMEYER, CLYDE 37,300
 11-033-001-00 SEYMOUR, DANIEL R 6,810
 11-033-019-00 KHRADER, JEFFREY L & DAWN 90,780
 11-034-016-00 KNOTT, JAMES & JENNIFER R 81,840
 11-036-001-00 DUCHINSKY, EDWARD J & JOYC 27,425
 11-037-003-50 HOUSE, HUNTER W & ALEX D 58,640
 11-038-018-00 BIESTERFELD, ROBERT L 60,915
 11-039-104-00 WALTER, DREW 23,185
 11-039-222-00 GENDRON, AUSTIN & PAIGE 70,330
 11-040-001-00 KLEIN, CODY & MARCI 51,275
 11-048-007-00 EGGEMEYER, R L JR & DEBORA 18,670
 11-051-003-50 MULL, STEPHEN A 30,615
 11-051-012-00 STUDDT, CHRISTOPHER 12,680
 11-051-014-00 STUDDT, CHRISTOPHER & RENEE 14,490
 11-055-013-00 PRESSWOOD, ROBERT S & TIFF 30,240
 11-055-014-00 WALLS, DANE T 51,365
 11-055-017-00 WALLS, STEPHEN T & LAWANDA 13,525
 11-057-012-00 CHINN, BRADLEY N 320
 11-057-013-00 CHINN, BRADLEY N 320
 11-057-014-00 CHINN, BRADLEY N 640
 11-057-015-00 CHINN, BRADLEY N 320
 11-058-001-00 CHINN, BRADLEY N 320
 11-058-001-50 CHINN, BRADLEY N 420
 11-058-002-00 CHINN, BRADLEY N 320
 11-058-003-00 CHINN, BRADLEY N 320
 11-058-004-00 CHINN, BRADLEY N 640
 11-058-005-00 CHINN, BRADLEY N 560
 11-058-006-00 CHINN, BRADLEY N 315
 11-058-007-00 CHINN, BRADLEY N 370
 11-058-008-00 CHINN, BRADLEY N 560
 11-058-009-00 CHINN, BRADLEY N 160
 11-058-013-00 CHINN, BRADLEY N 560
 11-058-038-00 MAUE, LUKE T 32,880
 11-058-073-00 ANTONACCI, JOHN R & AMANDA 48,035
 11-058-100-00 GRAH, DENNIS R & TAMMY L 80,305
 11-058-104-00 ALBERS, JILL ETAL CO TRUST 46,120
 11-059-006-00 HASEMEYER, RONALD L 92,155
 11-059-016-00 KORAND, MICHAEL WAYNE & D 4,375
 11-059-020-00 BLANQUART, NICOLE E 24,905
 11-059-021-00 HARRINGTON, RICHARD W JR & 41,485
 11-059-024-00 REESE, JOSHUA H 32,315
 11-059-026-00 VALLEROY, WALLACE W JR & D 29,895
 11-059-028-00 VEATH, FRANKIE EGGEMEYER 62,295

11-059-032-00 EGGEMEYER FARM & ASSOC LLC 9,855
 11-059-054-00 HECK, SCOTT J & KYRA D 88,220
 11-059-057-00 ELLNER, ROBERT P & JEANETT 11,620
 11-059-060-00 HECK, SCOTT J & KYRA D 795
 11-059-076-00 DAVITZ, JEFFREY C & DONNA 26,475
 11-059-087-00 COLVIS, CAROL 28,485
 11-059-090-00 GAERTNER, STAN ROBERT & CO 37,685
 11-059-091-00 WINGERTER, ROBERT C & JO A 30,860
 11-059-092-00 HOWARD, WILLIAM W & SHRI 32,785
 11-059-093-00 WATKINS, JOHN E & CHRISTIN 51,075
 11-059-094-00 LOHMAN, LESTER L & AMBER T 30,215
 11-060-008-00 UTZ, MICHAEL D & SARAH K 38,380
 11-060-012-00 EGGEMEYER FARM & ASSOC LLC 27,725
 11-060-014-00 COLVIS, JOHN 14,095

T7S R7W

12-004-020-00 COLVIS, BRAD A & NATALIE J 106,465
 12-005-009-50 SITCO COMMUNICATIONS LLC, 5,680
 12-008-003-50 BARTON, GLENN W & ROBIN A 33,095
 12-008-009-00 BOHNERT, LUCAS ALLEN 7,535
 12-008-017-00 MILES, ROBERT J 65,015
 12-009-015-00 NIERMANN, STEVEN & BERNICE 65,545
 12-016-003-00 PICOU, DAVID F 17,880
 18-008-014-00 RAY, MELVIN JR & AMANDA 17,970
 18-016-019-00 YOW, JOSHUA E 13,755
 18-026-005-00 KERKHOVER, BERNARD 15,465
 18-026-014-00 EGGEMEYER FARM & ASSOC LLC 43,995
 18-029-011-00 WEST, ANTHONY M 41,080
 18-032-001-00 CANADY, JESSIE 12,245
 18-033-005-00 MAES, JAMES D & BRANDY L 10,910
 18-035-008-00 BECK, JOHN R & MARY F CO T 20,815
 18-035-012-00 BUTLER, AMANDA M 48,830
 18-038-012-00 986 STATE STREET CHESTER I 42,080
 18-040-012-00 EGGEMEYER, LANNY & ERICA 11,650
 18-046-014-00 BARGMAN, CHARLES G & BAU 1,880
 18-053-008-00 ALLISON, JOSEPH R & WES 29,405
 18-054-002-00 SCHWEIZER, TODD 5,925
 18-054-008-00 MORBER, MELANIE L 21,530
 18-055-015-00 BEAM, KEVIN 25,245
 18-056-008-00 BEAM, BRIAN A & HICKS, S 19,360
 18-056-011-00 LANNOM, TERRY & CYNTHIA L 31,075
 18-060-006-00 PETROWSKE, MICHAEL E 13,470
 18-061-013-00 PURDUM, RENEE G 25,765
 18-063-010-00 ILLINOIS POWER CO, C/O AME 34,870
 18-067-008-00 ATCHISON, JACOB & SHEA 14,310
 18-067-012-00 STAFFORD, WILLIAM B 35,995
 18-068-002-00 MILLER, JERRY A 11,825
 18-070-002-00 EGGEMEYER, ZACHARY T & DAK 21,060
 18-070-011-00 CHESTER ASSOCIATES I 3,475
 18-071-015-00 ST MARY S CHURCH 1,890
 18-074-003-00 MCCOY, NANCY J 48,415
 18-075-010-00 NIEMEYER, JIMMIE J 11,975
 18-077-005-00 DILDINE, SUSAN 17,345
 18-077-011-50 ROSE, BILLY J & CHARDITH D 27,200
 18-078-001-00 DOWNEY, WILLIAM L SR & LIL 10,960
 18-079-009-00 PARKER, RICHARD & JESSICA 25,015
 18-082-015-00 ORDONEZ, LUIS VICENTE VELA 7,070
 18-084-002-00 RODEWALD, RANDALL J 10,440
 18-085-007-50 JUNGWEALTER, CLIFFORD 375
 18-093-014-00 HOLDMAN, MATHEW M & BRANDI 44,615
 18-097-017-00 SMITH, DWAYNE & KAREN S 2,805
 18-109-012-00 HERNANDEZ-VARGAS, ARTURO G 13,790
 18-112-005-50 CHESTER ASSOCIATES I 83,430
 18-113-008-00 PEARCE, ROBERT D JR & REBE 28,550
 18-117-001-00 SHORES, LOWELL RAY JR 40,925
 18-137-008-00 ROVEY, KARL M & JENNIFER 40,770
 18-140-009-00 LEONARD, SANDRA J 31,090
 18-147-008-00 KIPP, RALPH P TRUSTEE 95,210
 18-147-013-50 MCCORMICK, AUSTIN 1,480
 18-154-013-50 BUENING, WILLIAM B 2,210
 18-155-004-00 RENNER, DEAN M & RUTH A 40,550
 18-157-012-00 HOFFMAN, BRUCE P 38,400
 18-160-022-00 MITCHELL, CRAIG S & STACEY 23,535

T8S R5W

04-038-016-00 SCHICKER, STEPHANIE D & CO 74,710
 04-041-002-00 KERKHOVER, BERNARD B & VEN 3,890
 04-041-006-00 KERKHOVER, BERNARD B & VEN 54,020
 04-041-011-00 FRICKE, BRIAN R 18,415
 04-044-006-00 HILL, RICKEY A & DONNA E 6,655
 04-056-016-00 SMITH, WALTER K JR 7,225
 04-057-016-00 WECKMAN, CARLA 3,755
 04-060-021-00 GILBERT, FRED & MARY 18,700

T8S R6W

04-062-022-00 HALBLEIB, JOSEPH A & BL 2,120
 08-048-022-00 GOLDEN BOW LLC 6,655
 08-048-023-00 YORK, LOUIS ALLEN TRUSTEE 64,085
 08-057-012-00 FRICKE, CHARLES RAY & ASHL 605
 08-057-013-00 HINDMAN, ALEXANDER 500

T6S R5W

03-001-001-00 DOERING KENNELS INC 5,700
 03-001-001-50 DOERING KENNELS INC 4,425
 03-001-002-00 DOERING KENNELS INC 6,335
 03-001-002-50 DOERING KENNELS INC 1,840
 03-001-003-00 DOERING KENNELS INC 22,725
 03-001-004-00 DOERING KENNELS INC 9,375
 03-001-005-00 DOERING KENNELS INC 5,840
 03-001-006-00 DOERING KENNELS INC 6,245
 03-001-010-00 DOERING KENNELS INC 5,570
 03-001-011-00 HOOKS, CHARLES L & ROSEMAR 8,885
 03-001-011-50 HOOKS, CHARLIE LEE & ROSEM 17,300
 03-001-012-50 DOPPE, ALLEN DALE ET AL 58,645
 03-001-013-00 RED BUD HOLDINGS LLC 7,795
 03-001-014-00 DOERING KENNELS INC 1,930
 03-001-015-00 HOOKS, CHARLES A & ROSEMAR 13,460
 03-001-016-00 NEFF, DUANE E & KATHY L 76,055
 03-001-017-00 MIDDENDORF, GARY & AMANDA 55,950
 03-002-001-50 RED BUD HOLDINGS LLC 8,440
 03-002-003-50 MILLER, PAUL R & SENDRA L 70,545
 03-002-006-00 DOERING KENNELS INC 655
 03-002-007-00 DOERING KENNELS INC 665
 03-002-008-00 HARTMAN, JAMES D & HART 11,285
 03-002-009-00 DOERING KENNELS INC 4,220
 03-002-010-00 DOERING KENNELS INC 6,975
 03-003-001-00 MEYERHOFF, RETHA R 29,105
 03-003-002-00 MEYERHOFF, RETHA R 18,160
 03-003-002-50 MEYERHOFF, RETHA R 63,145
 03-003-003-00 EDLER, AARON & EDLER, ET 65,150
 03-003-004-00 GREEN, ALEX P & JENNI L 0
 03-003-005-00 EDLER, OLIN & ERNA TRUSTEE 16,615
 03-003-006-00 GREEN, ALEX P & JENNI L 0
 03-003-007-00 MOTT, LORIN GENE 265
 03-003-008-00 MOTT, LORIN GENE 4,540
 03-003-009-00 NEEDHAM, BARBARA F & ALL 54,110
 03-003-010-00 EDLER, OLIN & ERNA TRUSTEE 11,235
 03-003-011-00 MOTT, LORIN GENE 9,965
 03-003-012-00 RIECKENBERG, DAVID ALBERT 6,965
 03-003-013-00 MINTON, GERALYN K TR 108,680
 03-003-014-00 GREMMELS, KENNETH L & LEIL 34,755
 03-003-015-00 MOTT, LORIN GENE 11,060
 03-003-016-00 GREEN, ALEX P & JENNI L 51,300
 03-003-019-00 FOSTER, MARLIN D & FANS 67,055
 03-004-004-00 PICKER, LANCE 20,185
 03-004-005-00 SCHAUDT, RAYMOND H 19,650
 03-004-006-00 REINHARDT, LOUIS H 8,000
 03-004-007-00 CREAMER, ANTHONY H JR & TE 2,770
 03-004-007-50 CREAMER, ANTHONY H JR & TE 44,045
 03-004-008-00 SCHAUDT, RAYMOND H 13,450
 03-004-008-50 NAGEL, TERRY A & VERONICA 100,060
 03-004-009-00 HUBERT, BERNIE L & JUDITH 62,250
 03-004-010-00 SCHAUDT, RAYMOND H 12,235
 03-004-011-00 SCHAUDT, RAYMOND H 11,535
 03-004-012-00 SCHAUDT, RAYMOND H 7,745
 03-004-013-00 EGGEMEYER, DANNY L & KATHY 1,805

03-004-014-00 EGGEMEYER, DANNY L & KATHY 15,795
 03-004-015-00 REINHARDT, LOUIS H 38,760
 03-004-015-50 REINHOLZ, MARK A & BARBARA 2,940
 03-004-016-00 EGGEMEYER, DANNY L & KATHY 81,420
 03-004-017-00 WITTENBORN, CLINT A 85,495
 03-004-018-00 NAGEL, TERRY A & VERONICA 19,275
 03-004-019-00 MUELLER, JEREMY S & LINDSA 9,145
 03-004-020-00 MUELLER, JEREMY S & LINDSA 109,290
 03-005-001-00 REINHARDT, LOUIS H 9,685
 03-005-002-00 SCHAUDT, RAYMOND H 46,395
 03-005-004-00 HUBERT, BERNIE & JUDY 155
 03-005-004-50 WOODSIDE, JEFFREY A & LISA 27,915
 03-005-005-00 SCHAUDT, RAYMOND H 11,680
 03-005-006-50 MOFFAT, THOMAS B 45,755
 03-005-007-00 MOFFAT, THOMAS B 7,795
 03-005-007-50 STINE, ROGER E & STINE, 1,840
 03-005-008-00 HUBERT, BERNIE & JUDY 1,505
 03-005-008-50 KIRBY, JIMMY E 59,560
 03-005-009-00 KNOP, GAIL TRUSTEE & KN 15,475
 03-005-009-50 KNOP, GAIL TRUSTEE & KN 7,085
 03-005-010-00 HUBERT, THOMAS E & HUBER 6,825
 03-005-010-50 FOOTTE, JOHN T 54,180
 03-005-011-00 HUBERT, MICHELE L 4,585
 03-005-011-50 BUSS, CARRIE ANN 62,030
 03-005-012-50 BOCKHORN, DOUGLAS & ESAL 19,615
 03-005-013-00 HUBERT, MICHELE L 9,530
 03-005-013-50 HUBERT, BERNIE L & JUDITH 70
 03-005-014-00 JOOST FARM LLC 8,135
 03-005-014-50 KNOP, GAIL TRUSTEE & KN 4,725
 03-005-016-00 RAVEN HAVEN LLC 8,145
 03-005-017-50 JONATHAN ALDEN DAVITZ INHE 44,600
 03-005-018-00 BOCKHORN, RYAN D & LESLIE 87,940
 03-005-019-00 EGGEMEYER, DANNY L & KATHY 4,680
 03-005-020-00 BOCKHORN, DOUGLAS W & JUDI 4,420
 03-005-021-00 ESALA, TIMOTHY MARK TR & 16,315
 03-006-001-00 BOCKHORN, DOUGLAS W & JUDI 4,310
 03-006-002-00 BOCKHORN, DOUGLAS W & JUDI 22,830
 03-006-003-00 EGGEMEYER, DANNY L & KATHY 6,635
 03-006-008-00 STEELEVILLE SPORTSMEN CLUB 14,535
 03-006-009-00 HUBERT, BERNIE L & JUDITH 10,000
 03-006-010-00 CLAUSER, BRENDA R 11,185
 03-006-011-00 HUBERT, BERNIE L & JUDITH 9,350
 03-006-012-00 HUBERT, MICHELE L 32,670
 03-006-013-00 HUBERT, MICHELE L 10,415
 03-006-014-00 HARTMAN, LARRY W ETAL 21,845
 03-006-014-50 GERLACH, MARY LYNN (ADMIN 37,545
 03-006-016-00 MAHNKEN, CHRISTA L TRUSTEE 93,490
 03-006-020-00 MAHNKEN, JOHN T 41,380
 03-007-001-00 DUDENBOSTEL, MYRON D & LOI 51,780
 03-007-002-50 KRUSE, KENNETH A 11,710
 03-007-003-00 KRUSE, KENNETH A 8,310
 03-007-003-50 KRUSE, KENNETH A 6,510
 03-007-004-00 SCHOENBECK, DEAN S & SHEIL 9,540
 03-007-005-00 MUENCH, KEVIN & CONNIE 970
 03-007-006-00 HUBERT, MICHELE L 855
 03-007-007-00 JOOST FARM LLC 55,845
 03-007-008-00 JOOST FARM LLC 1,990
 03-007-009-00 JOOST FARM LLC 4,040
 03-007-010-00 SCHOENBECK, DEAN S & SHEIL 4,085
 03-007-011-00 JOOST FARM LLC 26,395
 03-008-001-00 FUJINAKA, MIRANDA J 12,315
 03-008-002-00 ASHLEY, BETTY R

03-012-018-00 HARMSSEN, BRUCE C ET AL	3,380	03-021-016-00 SANDERS, LOREN R & ANN J	15,120	03-031-011-00 BAUER, RICHARD & REISS,	12,545
03-012-018-50 CELLCO PARTNERSHIP VERIZON	12,960	03-021-017-00 ARK LAND COMPANY	40	03-031-014-00 CHADDERTON, KIM C TRUSTEE	3,795
03-012-019-00 VERIZON WIRELESS	42,580	03-021-018-00 ARK LAND COMPANY	5	03-031-015-00 INSELMANN, PATRICIA TRUSTE	835
03-013-001-00 HARTMAN, IRENE	85	03-021-019-00 JOHNSON, JEREMY	6,735	03-032-001-00 MUELLER, KYLIE ANN & JULIE	1,255
03-013-002-00 JEREMIAH, JAMES V II	21,000	03-022-001-00 PATTERSON, JENNIFER L	19,595	03-032-002-00 INSELMANN, PATRICIA TRUSTE	1,985
03-013-002-50 HARTMAN, MICHAEL T	46,990	03-022-002-00 SCHARR, KATHRYN & ZIMME	320	03-032-003-00 BARTENS, MARVIN N	6,470
03-013-003-00 JOHNSON, KEITH L & LAURIE	63,215	03-022-003-00 SMITH, ROGER K & PATRICIA	26,895	03-032-004-00 BARTENS, MARVIN N	41,170
03-013-004-00 JEFFERS, BRADFORD L & DORI	48,470	03-022-004-00 EASTON, PAUL E	16,940	03-032-004-50 INSELMANN, PATRICIA TRUSTE	3,300
03-013-005-00 HARMSSEN, BRUCE C ET AL	13,385	03-022-005-00 SCHARR, KATHRYN & ZIMME	275	03-032-005-00 MUELLER, PAUL M & KYLIE A	19,175
03-013-006-00 BRUNS, RALPH A & BETTY L	13,235	03-022-006-00 DIERCKS, KHRISTOPHER M	9,710	03-032-006-00 GRAMENZ, VIRGIL L & KAREN	220,845
03-013-007-00 WETTIG, ANNA MARIE	33,790	03-022-007-00 DIERCKS, KHRISTOPHER	27,500	03-032-006-50 GRAMENZ, ALLEN P & CAROLYN	26,955
03-013-008-00 THROOP, CURTIS LEE & BRIDG	10,785	03-022-008-00 SANDERS, ANN J & LOREN R	30,235	03-032-007-00 GRAMENZ, ALLEN P & CAROLYN	10,685
03-013-008-50 KIEHNA, MARC L & SUSAN H C	19,290	03-022-009-00 KNOP, GAIL TRUSTEE & KN	6,605	03-032-008-00 GRAMENZ, ALLEN P & CAROLYN	4,095
03-013-009-00 DIERCKS, JOSHUA D &	46,410	03-022-015-00 SCHARR, KATHRYN & ZIMME	14,280	03-032-009-00 GRAMENZ, ALLEN P & CAROLYN	4,330
03-013-010-00 JEFFERS, CRYSTAL L	21,300	03-022-017-00 DAGNER, JEFFREY ELTON & AN	400	03-032-010-00 GRAMENZ, ALLEN P & CAROLYN	1,125
03-013-011-00 BRUNS, RALPH A & BETTY L	3,515	03-022-018-00 SCHARR, KATHRYN & ZIMMER	885	03-032-011-00 MUELLER, PAUL M & KYLIE A	99,325
03-013-014-00 ROBERTS, JOHN	12,690	03-022-019-00 COLEMAN, RONALD R & LOV	565	03-033-002-00 OHLAU, GREGORY S & MICHELL	115
03-014-001-00 HARTMAN, KENNETH D TR	30,165	03-022-020-00 KNOP, GAIL TRUSTEE & KN	91,315	03-033-003-00 OHLAU, GREGORY S & MICHELL	1,575
03-014-002-00 HARTMAN, JAMES D & HART	2,835	03-023-001-00 DAGNER, JASON D & CARMEN J	51,235	03-033-004-00 KNOP, GAIL TRUSTEE & KN	2,015
03-014-003-00 TANNER, RICHARD GAIL TRUST	18,780	03-023-002-00 ANSD FARM LLC	1,720	03-033-004-50 KNOP, GAIL TRUSTEE & KN	12,930
03-014-004-00 HARTMAN, JAMES D & HART	3,485	03-023-003-00 KNOP, JAMES A & MARILYN K	2,595	03-033-005-50 KNOP, GAIL TRUSTEE & KN	135
03-014-005-00 HARTMAN, JAMES D & HART	2,915	03-023-004-50 J&S KNOP FARMS	11,800	03-033-006-00 SCHNEIDER, IRMA & SCHNE	12,535
03-014-006-00 HARTMAN, KENNETH D TR	1,475	03-023-005-00 SCHARR, KATHRYN & ZIMME	3,805	03-033-007-00 MEYERHOFF, ALLAN J	920
03-014-007-00 MINTON, JON L TR	11,940	03-023-006-00 KNOP, GAIL TRUSTEE & KN	7,405	03-033-008-00 KNOP, GAIL TRUSTEE & KN	4,480
03-014-008-00 MINTON, MICHAEL E	37,100	03-023-007-00 KNOP, GAIL TRUSTEE & KN	11,090	03-033-009-00 GERLACH, ANDY & ALLISON	60
03-014-008-50 MINTON, JON L TR	11,370	03-023-008-00 KNOP, GAIL TRUSTEE & KN	1,630	03-033-010-00 KNOP, GAIL TRUSTEE & KN	1,085
03-014-009-00 MINTON, JON L TR	10,895	03-023-010-00 WITTENBRINK, JAMES A & HOP	23,025	03-033-010-50 TROUE, MARK A ETAL	3,090
03-014-011-00 UCHTMANN, SHEILA L TR &	8,905	03-023-011-00 DAGNER, JEFFREY ELTON & AN	5,150	03-033-011-00 ALMS, SCOT W & SHEILA K	16,795
03-014-012-00 MINTON, JON L TR	3,575	03-023-011-50 FOOTE, DACIA M & NIEPER	150	03-033-012-00 GRAMENZ, ALLEN P & CAROLYN	12,135
03-014-014-00 UCHTMANN, SHEILA L TR &	36,480	03-023-012-00 KOESTER, CHRISTOPHER W ETA	11,080	03-033-013-00 GRAMENZ, ALLEN P & CAROLYN	4,550
03-014-015-00 TANNER, RICHARD GAIL TRUST	2,445	03-023-015-00 ANSD FARM LLC	9,160	03-033-014-00 GRAMENZ, ALLEN P & CAROLYN	760
03-014-016-00 UCHTMANN, SHEILA L TR	25,640	03-023-016-00 ANSD FARM LLC	845	03-033-015-00 GRAMENZ, ALLEN P & CAROLYN	8,710
03-014-017-00 UCHTMANN, SHEILA L TR	1,205	03-023-017-00 DEGENHARDT, GLEN A	84,905	03-033-017-00 KNOP, GAIL TRUSTEE & KN	11,525
03-014-018-00 TANNER, RICHARD GAIL TRUST	86,800	03-023-018-00 KNOP, JAMES A & MARILYN K	9,070	03-033-018-00 KNOP, JAMES A & MARILYN K	4,025
03-014-019-00 TANNER, RICHARD GAIL TRUST	54,135	03-023-019-00 SANDERS, LOREN R & ANN J	1,765	03-034-001-00 KOTHE, STEVEN L & TAMMY J	50,075
03-015-002-00 UCHTMANN, SHEILA L TR &	7,825	03-023-020-00 ANSD FARM LLC	9,645	03-034-002-00 GRAMENZ, ALLEN P & CAROLYN	7,505
03-015-003-00 HARTMAN, JAMES D & HART	24,560	03-024-001-00 JAMES, JUDY E	1,655	03-034-003-00 REDNOUR, GENE	39,175
03-015-007-00 MIDDENDORF, MICHAEL R & CY	210	03-024-010-00 FUJINAKA, MIRANDA J	5,135	03-034-003-50 KNOP, CHAD A & STEPHANIE K	47,605
03-015-007-50 DIERCKS, ROBERT A ET AL	75	03-024-011-00 LANDMANN, DENISE R	75,845	03-034-004-00 DIERKS, ALAN N & CARRIE	51,635
03-015-008-00 DOERING KENNELS INC	4,505	03-024-012-00 KNOP, CHARLOTTEE TRUSTEE	6,045	03-034-005-00 GRAMENZ, ALLEN P & CAROLYN	25,175
03-015-008-50 DOERING KENNELS INC	1,480	03-024-013-00 KNOP, CHARLOTTE M TRUSTEE	2,225	03-034-005-50 GRAMENZ, VIRGIL L & KAREN	50,625
03-015-009-00 DOERING KENNELS INC	2,750	03-024-014-00 WEAVER, STEVEN M	4,675	03-034-006-00 SCHNEIDER, IRMA & SCHNE	38,745
03-015-009-50 HARTMAN, KEITH D & MARGERY	1,585	03-024-015-00 KNOP, JOHN E & LAURIE A	3,160	03-034-008-00 FIENE, GEORGE NATHAN & LOR	73,650
03-015-010-00 HARTMAN, KEITH D & MARGERY	1,745	03-025-001-00 KNOP, CHARLOTTE M TRUSTEE	4,200	03-034-008-50 FIENE, AARON J & ELIZABETH	56,705
03-015-011-00 MINTON, GLENDA MARIE TRUST	7,050	03-025-002-00 MITCHELL, TIMOTHY P & M	1,795	03-034-010-00 GORDON, STEPHEN E & DARLA	45,885
03-015-013-00 RASNICK, KIM	175	03-025-004-00 KNOP, JOHN E & LAURIE A	15,290	03-034-011-00 LAPPE, SCOTT ETAL	49,340
03-015-014-50 MILLER, JOHN W & MANDY L	20,425	03-025-006-00 INSELMANN, PATRICIA TRUSTE	12,595	03-034-012-00 GRAMENZ, ALLEN P & CAROLYN	7,735
03-015-015-00 FISK, ARLYN & BONNIE	255	03-025-007-00 CHADDERTON, KIM C TRUSTEE	53,240	03-034-013-00 FREDERKING, WILLIAM F B	51,625
03-015-018-00 HARTMAN, KEITH D & MARGERY	485	03-025-008-00 CHADDERTON, KIM C TRUSTEE	2,560	03-034-014-00 FREDERKING, FREDERICK D JR	345
03-016-008-00 HARTMAN, KEITH D & MARGERY	1,845	03-025-009-00 MITCHELL, TIMOTHY P & M	470	03-035-001-00 JAMES, JUDY E	50,410
03-016-010-00 MINTON, GLENDA MARIE TRUST	545	03-025-011-00 INSELMANN, PATRICIA TRUSTE	2,545	03-035-002-00 ANSD FARM LLC	2,750
03-017-001-00 DOERING KENNELS INC	7,945	03-025-012-00 CHADDERTON, KIM C TRUSTEE	4,135	03-035-003-00 KNOP, JAMES A & MARILYN K	7,660
03-017-002-00 DOERING KENNELS INC	2,205	03-025-013-00 BAUER, RICHARD & REISS,	1,755	03-035-004-00 JAMES, JUDY E	9,740
03-017-003-00 DOERING KENNELS INC	31,130	03-025-014-00 BAUER, RICHARD & REISS,	1,445	03-035-005-00 STROMEYER, RYAN TRUSTEE	10,890
03-017-003-50 DOERING KENNELS INC	276,840	03-025-015-00 SNIDER, CHRIS D & SHARON S	131,545	03-035-009-00 MEYERHOFF, ALLAN J	2,735
03-017-004-00 DOERING KENNELS INC	4,310	03-025-016-00 REISS, RYAN R & ANDREA M	95,560	03-035-010-00 KNOP, GAIL TRUSTEE & KN	11,355
03-017-005-00 DOERING KENNELS INC	3,970	03-026-002-00 DAVIS, JEREMIAH J	15,060	03-035-011-00 JAMES, JUDY E	6,170
03-017-005-50 DIERCKS, ROBERT A ET AL	340	03-026-003-00 AMERICAN LEGION POST 480 I	1,125	03-035-012-00 WILLIAMS, RONALD G	16,550
03-017-006-00 LUEHR, DARYL L	59,120	03-026-003-50 TANNER, JOE & CYNDA	325	03-035-013-00 KNOP, JAMES A & MARILYN K	4,255
03-017-011-00 WILLIS, DOROTHY	2,580	03-026-004-00 KNOP, JOHN E & LAURIE A	7,095	03-035-015-00 WILLIAMS, RONALD G	2,750
03-017-011-50 FALKENHEIN, JOHN V JR & KR	1,125	03-026-004-50 REISS, RYAN R & ANDREA M	17,175	03-035-016-00 KNOP, JAMES A & MARILYN K	121,800
03-017-013-00 DOERING KENNELS INC	50	03-026-005-00 REISS, RYAN R & ANDREA M	2,195	03-035-017-00 KNOP, JAMES A & MARILYN K	7,585
03-017-013-50 OPP, PAUL DONALD JR	1,945	03-026-006-00 HAERTLING, NEAL A & JENN	1,015	03-035-018-00 KNOP, GAIL TRUSTEE & KN	195
03-017-014-00 FARRIS, JOSHUA J & ELIZABE	1,125	03-026-006-50 RODEWALD, MARSHA L	5,130	03-036-003-00 KNOP, GAIL TRUSTEE & KN	7,340
03-017-014-50 SNIDER, DUSTIN THOMAS & EM	11,530	03-026-013-00 ZIMMER, DAVID E	21,230	03-036-005-00 GUEBERT, RODGER A TR & J	1,295
03-017-015-00 DOERING KENNELS INC	2,450	03-026-015-00 KNOP, CHARLOTTE M TRUSTEE	101,345	03-036-007-00 WITBRACHT, MARY LOU TRUST	39,330
03-017-017-00 ARK LAND COMPANY	1,488	03-026-018-00 REISS, RYAN R & ANDREA M	1,185	03-036-008-00 KNOP, GAIL TRUSTEE & KN	7,320
03-017-018-00 MYERS FAMILY PROPERTIES LL	51,715	03-026-019-00 TANNER, JOE & CYNDA	9,365	03-036-009-00 KNOP, GAIL TRUSTEE & KN	15,250
03-017-019-00 GERLACH, HAROLD W	4,775	03-026-020-00 KOOPMAN, NANCY A	200	03-036-010-00 JAMES, JUDY E	8,715
03-018-001-00 CRAIN, JOSEPH M & DONNA M	6,810	03-027-001-00 MIESNER, BRENDA D MAYER	45,745	03-036-011-00 KNOP, JAMES A & MARILYN K	2,670
03-018-001-50 GRACE, THOMAS L & JUDY A	48,355	03-027-002-00 WOLTERS, KERRY R & LORA D	58,180	03-036-012-00 KNOP, GAIL TRUSTEE & KN	1,135
03-018-002-00 FALKENBERRY, JULIE MARRY	3,180	03-027-004-00 GENTRY, PAUL E	45,945	03-036-013-00 KNOP, BRIAN T & TAMMY M TR	8,745
03-018-002-50 CRAIN, JOSEPH M & DONNA M	195	03-027-005-00 RUBACH, RODNEY HERBERT & R	43,210	03-036-014-00 KNOP, GAIL TRUSTEE & KN	18,210
03-018-003-00 JAMES, ALICE M	15,215	03-027-008-00 RASNICK, KIM L	1,125	03-037-001-00 T LAKE OUTFITTERS INC &	113,045
03-018-005-00 UTRERAS, BERTA F TRUSTEE	514,300	03-027-009-00 HARTMAN, DENNIS W & PAULIN	40,765	03-037-002-00 FASTENAU, DELBERT A & JANE	58,525
03-018-009-00 TAVOR PROPERTIES LLC,	180,885	03-027-010-50 RASNICK, KIM L	108,755	03-037-003-00 GATEWAY FS INC	33,405
03-018-009-50 FALKENBERRY, JULIE MARRY	168,085	03-027-011-00 RASNICK, KIM L	4,100	03-037-004-00 STROMEYER, DENNIS TRUSTEE	9,075
03-018-010-00 K-KO LAND COMPANY	6,250	03-027-011-50 RASNICK, KIM L	36,370	03-037-005-00 JAMES, JUDY E	200
03-018-010-50 TAVOR PROPERTIES LLC,	860	03-027-012-00 VALLETT, GREGORY D & SHARO	3,875	03-037-005-50 GUEBERT, RODGER A TR & J	1,650
03-018-011-00 K-KO LAND COMPANY	2,775	03-027-014-00 NOBBE, BRIAN & THOMAS	494,015	03-037-006-00 GUEBERT, RODGER A TR & J	20,850
03-018-011-50 K-KO LAND COMPANY	11,190	03-027-015-00 RUBACH, RODNEY H & REBECCA	36,115	03-037-006-50 MESCH, DAVID R	2,580
03-018-012-00 TAVOR PROPERTIES LLC,	2,480	03-027-016-00 DOEDING, KIRK J	445	03-037-007-00 WITBRACHT, MARY LOU TRUST	20,205
03-018-012-50 C J METTER PROPERTIES LLC	25,450	03-027-017-00 RASNICK, KIM L	97,440	03-037-008-00 FASTENAU, DELBERT A & F	24,750
03-018-013-00 C J METTER PROPERTIES LLC	1,785	03-027-018-00 DOEDING, CRAIG D TRUSTEE	4,940	03-037-009-00 STROMEYER, DENNIS TRUSTEE	9,945
03-018-013-50 C J METTER PROPERTIES LLC	5,415	03-027-019-00 DOEDING, CRAIG D TRUSTEE	71,730	03-037-010-00 FASTENAU, DELBERT A & JANE	10,250
03-018-014-00 C J METTER PROPERTIES LLC	505	03-027-020-00 RASNICK, KIM L	9,795	03-037-010-50 FASTENAU, DELBERT A & JANE	60
03-018-015-00 TAVOR PROPERTIES LLC,	28,255	03-027-021-00 DAVIS, LORETTA M	49,030	03-037-011-00 WITBRACHT, MARY LOU TRUST	4,015
03-018-016-00 TAVOR PROPERTIES LLC,	745	03-027-022-00 RASNICK, KIM L	5,245	03-037-012-00 FASTENAU, DELBERT A & F	28,460
03-018-018-00 GRACE, THOMAS L & JUDY A	2,500	03-028-001-50 LEMING, RICHARD D & LEMI	27,230	03-037-013-00 FASTENAU, DELBERT A	6,260
03-018-034-50 OFFERMAN, MICHAEL L ETAL	175	03-028-002-00 BROWN, JASON A	18,520	03-037-014-00 STROMEYER, DENNIS TRUSTEE	11,145
03-018-035-00 COLEMAN, RONALD R	280	03-028-005-00 VALLETT, GREGORY D & SHARO	50,185	03-037-015-00 GUEBERT, JANIS K TR	42,405
03-018-035-50 COLEMAN, RONALD R	1,250	03-028-006-00 DOEDING, CRAIG D TRUSTEE	945	03-037-016-00 JOHNSON, JEREMY	385
03-018-036-00 T LAKE OUTFITTERS INC	2,650	03-028-007-00 WEAVER, STEVEN M & DOROTHY	7,875	03-038-001-00 C J METTER PROPERTIES LLC	1,720
03-018-036-50 BYRD, JAN A & MARSHA K	20	03-028-008-00 BURNS, MICHAEL E & MICHELE	28,395	03-038-001-50 C J METTER PROPERTIES LLC	3,455
03-018-037-00 TAVOR PROPERTIES LLC,	3,495	03-028-009-50 KNOP, JOHN E	69,940	03-038-002-00 JORDAN, LOUIS D TRUSTEE	780
03-018-038-00 MTL HOLDINGS LLC,	270	03-028-010-00 KNOP, CHARLOTTEE TRUSTEE	7,380	03-038-003-00 C J METTER PROPERTIES LLC	4,140
03-018-039-00 TAVOR PROPERTIES LLC,	5,255	03-028-010-50 BURNS, MICHAEL E & MICHELE	200	03-038-004-00 T LAKE OUTFITTERS INC &	2,670
03-018-040-00 C J METTER PROPERTIES LLC	65	03-028-012-00 RUEBKE, LARRY A	30	03-038-004-50 C J METTER PROPERTIES LLC	765
03-018-041-00 HUFFMAN, GEORGE JR	103,000	03-028-013-00 KNOP, CHARLOTTEE TRUST			

03-041-002-00 WOLTERS, DALE	6,030	03-049-016-00 FARRIS, JIMMY C & LORI A	200	03-058-017-00 SNIDER, DUSTIN THOMAS	565
03-041-004-00 WOLTERS, DONALD R & DALE	11,635	03-049-018-00 EBERS, LARRY G & BONNIE J	1,225	03-058-018-00 VOELKEL, DAVID W & TINA M	145
03-041-005-00 FASTENAU, DELBERT A & JANE	6,585	03-050-001-00 EHLERS, BRIAN A & EHLERS	35	03-058-019-00 MOORE, TODD A	48,585
03-041-006-00 STROMEYER, DENNIS TRUSTEE	7,050	03-050-002-00 EBERS, LARRY G ETAL	7,230	03-059-002-00 BILDERBACK, KENNETH L	2,585
03-041-007-00 FASTENAU, DELBERT A & JANE	5,230	03-050-002-50 HENNRICH, DANIELLE TRUSTE	5,240	03-059-003-00 FREDERKING, BRIAN K	10,310
03-041-008-00 WILLARD KNOP FAMILY IL QTI	7,405	03-050-003-00 YOUNG, CLAYTON & HEATHER I	42,195	03-059-003-50 BILDERBACK, KENNETH LEE &	780
03-041-009-00 MEYERHOFF, ALLAN J	14,830	03-050-004-00 HELMERS, JOHN E & HELM	3,455	03-059-004-00 BILDERBACK, KENNETH LEE &	2,585
03-041-010-00 MEYERHOFF, ALLAN J	215	03-050-005-00 EBERS, LARRY G ETAL	10,245	03-059-005-00 BILDERBACK, KENNETH LEE &	2,585
03-041-011-00 STROMEYER, DENNIS TRUSTEE	10,395	03-050-006-00 HELMERS, JOHN E & HELMER	125,295	03-059-006-00 BILDERBACK, KENNETH L	18,480
03-041-012-00 GUEBERT, RODGER A TR & J	2,820	03-050-007-00 CASTENS, JANET K	495	03-059-007-00 BILDERBACK, KENNETH L	3,415
03-041-013-00 WOLTERS, DALE	50,335	03-050-008-00 SHEMONIC, ROGER A	64,580	03-059-008-00 SNIDER, DUSTIN THOMAS & EM	1,720
03-041-014-00 WOLTERS, DALE	6,785	03-050-009-00 QUIVEY, JEFFREY C & MARY A	77,320	03-059-008-50 MCDOWELL, STEVEN B	10,785
03-041-014-50 WOLTERS, DONALD	62,755	03-050-010-00 ASBURY, ROBERT A & DARLENE	31,530	03-059-009-00 OPP, PAUL DONALD JR	38,950
03-041-015-00 WOLTERS, DALE	7,460	03-050-011-00 DIERCKS, KEVIN W & ANGELA	38,185	03-059-009-50 FARRIS, JOSHUA J & ELIZABE	47,480
03-042-001-00 WOLTERS, DALE	8,130	03-050-012-00 QUIVEY, JEFFREY C & MARY A	9,680	03-059-013-00 GOWER, THOMAS J III	670
03-042-002-00 WOLTERS, DALE	7,365	03-050-012-50 BIXBY, DON ALLEN & BRANDY	83,115	03-059-014-00 GOWER, THOMAS J JR & JANET	335
03-042-003-00 WOLTERS, DALE	8,635	03-050-013-00 WEDEMEYER, KRISTOPHER M &	2,215	03-059-015-00 GOWER, THOMAS III & RUTH	14,815
03-042-004-00 WOLTERS, DONALD R & DALE A	3,465	03-050-014-00 WEDEMEYER, KRISTOPHER M &	4,895	03-060-001-00 GOWER, THOMAS J III	670
03-042-005-00 WOLTERS, DONALD R & DALE	11,020	03-050-015-00 WEDEMEYER, KRISTOPHER M &	860	03-060-002-00 GOWER, THOMAS III & RUTH	21,460
03-042-006-00 WOLTERS, DONALD R &	8,680	03-050-017-00 ASBURY, ERVIN R & THERESA	93,795	03-060-003-00 GOWER, THOMAS J III	1,015
03-042-007-00 WOLTERS, DALE	2,440	03-050-018-00 HELMERS, JOHN E	86,385	03-060-004-00 TURNER, DEBRA & RUBACH, LA	1,610
03-042-008-00 WOLTERS, DONALD R & DALE A	16,175	03-050-019-00 BIXBY, DON A & BRANDY J	2,105	03-060-004-50 TURNER, RILEY & DEBBIE K	5,940
03-042-009-00 STROMEYER, DENNIS TRUSTEE	9,805	03-051-001-00 WEDEMEYER, KRISTOPHER M &	9,735	03-060-005-00 TURNER, RILEY & DEBRA	340
03-042-010-00 LINDERS, JANICE K	2,750	03-051-001-50 GUEBERT, MICHELLE R	64,340	03-060-006-00 TURNER, RILEY A & DEBRA K	6,730
03-042-014-00 KNOP, DARRICK J & ALISON J	8,795	03-051-002-00 HELMERS, STEVEN A TRUSTEE	14,685	03-060-007-00 STOFFEL, RANDALL D & DIANN	1,885
03-042-020-00 GUEBERT, RODGER A TR & J	150	03-051-003-00 HELMERS, JOHN E & HELMER	12,340	03-060-008-00 LUTHY, DANIEL RAY	620
03-043-001-00 WILLARD KNOP FAMILY IL QTI	160	03-051-004-00 SIEMERS, COLE M	64,230	03-060-009-00 LUTHY, DANIEL R & CARLOTTA	25,785
03-043-003-00 WILLARD KNOP FAMILY IL QTI	4,820	03-051-004-50 HILL, LESLIE DEAN & BONNIE	3,370	03-060-010-00 STOFFEL, RANDALL D & DIANN	2,215
03-043-004-00 WILLARD KNOP FAMILY IL QTI	5,745	03-051-005-00 WALTEMATE, THOMAS L & MARY	585	03-060-011-00 GREEN HOUSE GROUP LLC	6,065
03-043-005-00 WILLARD KNOP FAMILY IL QTI	4,915	03-051-006-00 HELMERS, STEVEN A TRUSTEE	13,775	03-060-012-00 TURNER, RILEY A & DEBRA K	670
03-043-006-00 MEYERHOFF, ALLAN J	10,645	03-051-006-50 HILL, LESLIE D & BONNIE K	64,670	03-060-013-00 STOFFEL, WESLEY D & ALYSIA	18,530
03-043-007-00 MEVERT, MATTHEW D & ANDREA	49,395	03-051-007-00 HELMERS, STEVEN A TRUSTEE	48,075	03-060-014-00 TURNER, RILEY A & DEBRA K	335
03-043-010-00 KNOP, GAIL TRUSTEE & KN	510	03-051-008-00 MEYER, GLENN R JR	17,655	03-060-015-00 TURNER, RILEY A & DEBRA K	16,195
03-043-011-00 KNOP, GAIL TRUSTEE & DA	250	03-051-010-50 KNOP, ANDREA NICOLE & NATH	325	03-061-001-00 TURNER, RILEY A & DEBRA K	1,675
03-043-012-00 MUSKOPF, RICHARD L & PAULA	39,300	03-051-011-00 MEYER, GLENN R & CAROL	4,395	03-061-002-00 TURNER, RILEY & DEBRA	335
03-043-013-00 KNOP, DARRICK J & ALISON J	32,215	03-051-011-50 MEYER, GLENN R & CAROL	255	03-061-002-50 TURNER, RILEY & DEBRA	6,115
03-043-014-00 COONROD WINGERTER, TRACY S	45,150	03-051-012-00 MEYER, GLENN R & CAROL	6,315	03-061-003-00 BROWN, EUGENE	13,050
03-043-014-50 MILLER, KENNETH R & KAREN	55,120	03-051-013-00 MEYER, GLENN R & CAROL	50,805	03-061-004-00 LUTHY, CARLOTTA & DANIEL	325
03-043-015-00 KNOP, DARRICK J & ALISON J	14,575	03-051-013-50 MEYER, GLENN JR	4,195	03-061-005-00 BURNS, DAVID	3,165
03-043-015-50 KNOP, TIMOTHY G	66,200	03-051-014-50 LOHRDING, DENNIS N	63,900	03-061-006-00 KING, HARLEY L & JUDY L	11,630
03-043-016-00 MILLER, KENNETH R & KAREN	325	03-051-016-00 REDNOUR, JASON A & ASHLEY	72,040	03-061-007-00 SCOTT, JERRY & CHARLOTTE	6,820
03-043-019-00 WILLARD KNOP FAMILY IL QTI	13,295	03-051-017-00 WATHEN, WALTER C TR & VI	155,715	03-061-008-00 GERMANN, RICHARD J & PAULA	1,285
03-043-020-00 KNOP, DARRICK J & ALISON	8,000	03-051-018-00 THOMPSON, STEVEN R & JANIC	1,320	03-061-009-00 KING, DIANNA C LUTHY	3,790
03-043-021-00 KNOP, BRIAN T & TAMMY M TR	11,430	03-051-019-00 KLOTH, CLARENCE E JR & MAR	9,730	03-061-010-00 GLODO, BRETT A	935
03-044-001-00 HOLMES, DONALD R & ROSE MA	38,345	03-051-020-00 KLOTH, CLARENCE E JR & MAR	9,180	03-061-011-00 KING, DIANNA C LUTHY	10,230
03-044-002-00 KNOP, ANDREA NICOLE & NATH	7,865	03-051-021-00 MEYER, GLENN R & CAROL	1,125	03-061-012-00 GLODO, BRETT	1,335
03-044-003-00 MEYERHOFF WALLS, KATHARINE	15,830	03-051-022-00 KOCH, SEAN	845	03-061-013-00 DOLCE, NICHOLAS J & MARY L	335
03-044-004-00 SALGER, CHERYL A	20,035	03-051-023-00 KOCH, SEAN	4,330	03-061-014-00 GLODO, BRETT A	2,715
03-044-005-00 MEYERHOFF WALLS, KATHARINE	4,800	03-052-003-00 MEYER, GLENN R & CAROL	0	03-062-001-00 WYDECK, ARTHUR W	23,840
03-044-006-00 WOLTERS, DONALD R & WOL	4,650	03-052-004-00 KNOP, GAIL TRUSTEE & KN	7,300	03-062-002-00 WHITTINGTON, CRAIG E	18,210
03-044-007-00 WOLTERS, DONALD R & WOL	44,190	03-052-004-50 DUVAL, LESLIE	1,235	03-062-004-00 ALLEN, RUSTY & ALLEN, RO	1,505
03-044-008-00 MEYERHOFF WALLS, KATHARINE	17,735	03-052-005-00 EICHENSEER, TIMOTHY R & AP	59,910	03-062-006-00 PETROWSKE, MARY H	10,055
03-044-014-00 KNOP, MICHAEL ROBERT & ELI	5,825	03-052-006-00 WALTEMATE, THOMAS L & MARY	9,595	03-062-006-50 EASTON, MARY E	16,305
03-044-015-00 SHEDD, WILLIAM M	50,650	03-052-006-50 WALTEMATE, THOMAS L & MARY	102,810	03-062-007-00 GOWER, THOMAS III & RUTH	6,880
03-044-016-00 SHEDD, WILLIAM M	12,735	03-052-007-00 SMITH, JACOB J & CHRISTINE	895	03-062-009-00 GRIFFITHS, NELSON A	8,180
03-044-017-00 GERLACH, HAROLD W JR	7,815	03-052-008-00 HILL, DEANA L	17,975	03-063-004-00 BOLEN, DARRELL L TRUSTEE	14,105
03-044-018-00 DAILEY, KEITH D & TIFFANY	74,093	03-052-009-00 WILSON, RODNEY G & RHONDA	81,880	03-063-005-00 BOLEN, DARRELL L TRUSTEE	12,440
03-044-019-00 GRAMENZ, ALLEN P & CAROLYN	2,590	03-052-009-50 HAMILTON, WILLIAM D & NANC	58,755	03-063-007-00 BOLEN, DARRELL L TRUSTEE	3,425
03-045-001-00 HARPER, DAVID L & LEONARDA	59,895	03-052-010-50 WEBER, KENNETH C & RUTH M	37,025	03-063-008-00 STELLHORN, ROBERT L & BONN	19,385
03-045-002-00 GERLACH, HAROLD WILLIAM	18,670	03-052-011-00 KNOP, GAIL TRUSTEE & KN	20	03-064-001-00 RUBACH, DAVID W & BONITA	87,985
03-045-003-00 LINGLE, NATHANIEL L	145	03-052-011-50 FELDMANN, KEITH & MENDRA	26,990	03-064-002-00 RUBACH, DAVID W & BONITA	21,860
03-045-003-50 WOLTERS, JUDITH A & CAS	64,330	03-052-012-00 WOLTERS, DONALD R	4,960	03-064-003-00 WAHL, VERONICA L & JOHN	44,955
03-045-004-50 BROCKMEYER, JEFFREY & ALEX	50,005	03-052-013-00 KNOP, GAIL TRUSTEE & KN	345	03-064-004-00 WALTER, MICHAEL P & WILSON	24,620
03-045-005-00 LINGLE, NATHANIEL L	61,205	03-052-014-00 RUBY, CHRISTOPHER M & COTI	4,025	03-064-005-00 RUBACH, DAVID A & STEPHANI	41,000
03-045-005-50 CHADDERTON, KIM C TRUSTEE	7,165	03-052-015-00 KNOP, GAIL TRUSTEE & KN	10,495	03-064-011-00 PIERCE, JAMIE L & SHERRI A	62,730
03-045-007-00 GRAMENZ, ALLEN P & CAROLYN	11,340	03-052-016-00 GREMMEIS, SCOTT & MICHELLE	101,775	03-064-012-00 BOCKHORN, ALAN D & STACEY	73,235
03-045-007-50 BOWLIN, DEANNA L	40,035	03-052-017-00 RUBY, CHRISTOPHER M & COTI	3,190	03-065-001-00 EATON, JEFF JAY & LUCILE E	37,745
03-045-008-00 DOWNS, HELEN I & TROY E	35,370	03-053-001-00 RUBY, CHRISTOPHER M & COTI	80,750	03-065-002-00 WYDECK, STEVEN A & MARTHA	4,955
03-045-008-50 PIERCE, JAMIE L & SHERRI A	7,130	03-053-002-00 MIDDENDORF, MARILYN L	5,130	03-065-003-00 KNOP, ROBIN	1,720
03-045-009-00 KRAUS, MATTHEW D & ADRIENN	77,095	03-053-003-00 KNOP, GAIL TRUSTEE & KN	3,775	03-066-001-00 GRAFTON, WILLIAM W & SHEIL	52,760
03-045-010-00 KNOP, JON A & HEIDE J	51,255	03-053-008-00 WOLTERS, DONALD R & DALE A	54,475	03-066-002-00 MARKLEY, TROY & ALICIA	86,370
03-045-010-50 KNOP, ANDREA NICOLE & NATH	22,040	03-053-010-00 KLOTH, CLARENCE E JR & FRE	33,005	03-066-004-00 GERLACH, JASON W & AMANDA	51,680
03-045-011-00 THOMPSON, STEVEN RAY	60,940	03-053-010-50 SMITH, BRANDON & BROOKE	38,710	03-066-005-00 STERNBERG, MICHAEL E & MAR	60,345
03-045-012-00 WAGNER, FREDDIE J & MARGUE	62,145	03-053-011-00 WOLTERS, DONALD R	14,485	03-066-006-00 GERLACH, GLENN R & MARY LY	52,370
03-045-013-00 BAKER, DANIEL L	5,585	03-053-011-50 SMITH, LARRY L & MARY E	58,445	03-066-007-00 CHUNN, LEVI SCOTT & TONYA	54,650
03-045-014-00 GRAMENZ, ALLEN P & CAROLYN	18,535	03-053-012-00 MIDDENDORF, MARILYN L	20,300	03-066-007-50 CHUNN, LEVI SCOTT & TONYA	125
03-045-015-00 GRAMENZ, ALLEN P & CAROLYN	13,020	03-053-013-00 STOFFEL, RANDALL D & DIANN	41,600	03-066-008-00 HAGENE, MICHAEL C & PATRIC	57,510
03-045-016-00 GRAMENZ, DAVID P & YVONNE	35,690	03-053-014-00 SMITH, RICK A & SHAUNA J	110,510	03-066-009-00 HARTMANN, CHARLES L	49,420
03-046-001-00 K THREE LLC,	9,640	03-053-015-00 FEDDERKE, MARY LOUISE TRU	31,135	03-066-010-00 MCCLURE, VERNON L & PHYLLI	7,300
03-046-001-50 GRAMENZ, ALLEN P & CAROLYN	7,570	03-053-016-00 KNOP, ALMA JUNE TRUSTEE	5	03-066-011-00 TUETKIN, JOHN E	325
03-046-002-00 BUEHLER, CYRIL R & PATRICI	32,920	03-053-017-00 KOTHE, ETHAN E & MADISON R	58,630	03-067-001-00 HIGGINS, SARAH A & BRENN	90,960
03-046-003-00 MUELLER, PAUL M & KYLIE A	5,875	03-053-018-00 BROCKMEYER, RAYBURN & CARO	17,935	03-067-002-00 SMITH, JAMES M & JOLI A	63,545
03-046-003-50 HILL, ERICA SUE ETAL	61,215	03-054-001-00 KNOP, ALMA JUNE TRUSTEE	14,390	17-001-002-00 HEPP, SHARON L & ROBERTA J	24,010
03-046-004-00 K THREE LLC,	9,860	03-054-003-00 FEDDERKE, MARY L	2,260	17-001-002-50 BIERMANN, CARISSA M	43,535
03-046-005-00 K THREE LLC,	2,220	03-054-006-00 STROMEYER, DENNIS TRUSTEE	21,315	17-001-003-00 GEE , SHAWN C	37,745
03-046-006-00 MUELLER, PAUL M & KYLIE A	4,005	03-054-007-00 STROMEYER, DENNIS TRUSTEE	5,025	17-001-003-50 BIERMANN, CARISSA M	3,285
03-046-007-00 K THREE LLC,	935	03-054-008-00 STROMEYER, DENNIS TRUSTEE	14,620	17-001-004-00 HEPP, CASSANDRA E & JOSHUA	22,095
03-046-008-00 K THREE LLC,	6,365	03-054-009-00 WOLTERS, DONALD R & DALE A	19,295	17-001-005-00 NINKER, W. SCOTT	28,705
03-046-009-00 KNOP, DAVID D	255	03-054-010-00 WOLTERS, DALE	19,440	17-001-006-00 LINK, BRANDY G	18,515
03-046-010-00 K THREE LLC,	9,495	03-054-011-00 OHLAU, JANET KAY TRUSTEE	30,400	17-001-007-00 MORGAN, RACHEL L	20,630
03-046-011-00 K THREE LLC,	5,810	03-054-012-00 OHLAU, GREGORY S & MICHELL	34,350	17-001-008-00 KENNEDY, MICHAEL A & CHERY	12,610
03-046-011-50 DAGNER, SCOTT L & CECILIA	13,065	03-054-013-50 STROMEYER, DENNIS TRUSTEE	1,385	17-001-009-00 DRAVES, EDWARD M & RUTH A	20,515
03-046-012-00 OHLAU, HARLOND W	27,595	03-054-014-00 HENSON, RICHARD R & PEGGY	9,470	17-001-010-00 MULHOLLAND, STEVEN J & LIN	25,810
03-046-012-50 RABY, DAVID E & MELINDA D	72,740	03-054-016-00 BECKMAN, JONATHAN W & CASE	270	17-001-011-00 MULHOLLAND, STEPHANIE L	37,050
03-046-013-00 EATON, BRUCE A & PATRICIA	4,815	03-054-017-00 BECKMAN, JONATHAN W & CASE	300	17-001-012-00 COLLIER, KAREN	17,970
03-046-013-50 EATON, BRUCE A & PATRICIA	2,045	03-054-019-00 SMITH, RICK A & SHAUNA J	15	17-002-001-00 FOOTE, JOHN & DACIA	4,060
03-046-014-00 OHLAU, HARLOND W	4,405	03-054-020-00 CONWAY, ROGER D & TISHA	61,625	17-002-002-00 FOOTE, JOHN & DACIA	23,640
03-046-014-50 EATON, BRUCE A & PATRICIA	38,680	03-055-001-00 BECKMAN, JONATHAN W & CASE	10,075	17-002-003-00 MOORE, EVERETT & GLORIA J	29,540
03-046-015-00 GLADSON, ERIC & GINA	55,255	03-055-006-00 ARK LAND COMPANY	655	17-002-004-00 ALMA, LODGE 497 A F & A M	20,515
03-046-015-50 STERNBERG, BRANDON	37,435	03-055-007-00 EGGERS, DOUGLAS L & RHONDA	19,615	17-002-005-00 CATHERT, MARY JEAN	6,010
03-046-016-50 PING, DOUGLAS & WHTINEY	57,590	03-055-008-00 HORRELL, JARED T & RANDA	2,175		

17-005-006-00 GRAMENZ, NEAL T & LAURA R	21,810	17-018-003-00 SNIDER, TIMOTHY D	40,365	17-033-012-00 MATHIS, CHRISTOPHER R & AM	21,775
17-005-008-00 AUSTIN, CHARLES E & LISA A	59,345	17-018-004-00 OWEN, PAULA K	12,865	17-033-013-00 PHDS INC,	17,910
17-005-009-00 NIEMEYER, DAVID W & DIANE	3,775	17-018-005-00 KNOP, KEVIN & ELISE	29,545	17-033-014-00 RUEBKE, LARRY & KATHRYN	6,620
17-005-010-00 NIEMEYER, DAVID W & DIANE	29,470	17-018-006-00 YOUNG, JEFF S & JANA M BOL	1,430	17-034-004-00 WATTS, MARY & CHARLES K	19,755
17-005-011-00 LEE, NIKKI & O'NEAL, RA	13,960	17-018-007-00 YOUNG, JEFF S & JANA M BOL	74,030	17-034-005-00 FARRIS, CRYSTAL L	32,920
17-005-012-00 DOUGLAS, CRUZ	21,660	17-018-009-00 YOUNG, JANA BOLLMANN	33,065	17-034-006-00 BLAKE, DOLORES I TRUSTEE	19,535
17-006-001-00 MIDDENDORF, AARON E & MELI	28,155	17-018-010-00 EBERS, LORIANA M TRUSTEE	33,950	17-034-007-00 CHANDLER, MARSHA R	20,165
17-006-002-00 BROCKMEYER, ROY N	5,950	17-018-015-00 MISSOURI PACIFIC RAILROAD	5,330	17-034-008-00 ASBURY, JEFFREY T	31,045
17-006-003-00 SOUTHERN ILLINOIS HOME BUY	8,885	17-019-002-00 BYER, LISA KAY	22,685	17-034-009-00 BARKER, RODNEY L	42,805
17-006-004-00 FERGUSON, WILLIAM G	9,805	17-019-003-00 BUCH PROPERTIES OF SOUTHER	22,750	17-034-010-00 BARKER, JANE	28,525
17-006-005-00 HOOD, JENNIFER J	12,045	17-019-004-00 PARKER, BRENDEN C ETAL	27,050	17-034-011-00 MOONIER, GARY L & HELENA J	26,425
17-006-006-00 JEFFERS LEASING LLC	40,100	17-019-005-00 ANDERSON, SHELBY R	30,965	17-034-012-00 CAGLE, CHARLES H & HOLLEY	28,675
17-006-008-00 JEFFERS LEASING LLC	1,405	17-019-011-00 CRAIN, BRITTNEY R	1,475	17-034-013-00 GERBERDING, TODD ALLEN & T	18,945
17-006-009-00 DAVIS, D KELLY J	20,395	17-019-012-00 CRAIN, BRITTNEY R	23,455	17-034-014-00 ROBERTS, JOHN & PEGGY	11,105
17-006-010-00 JEFFERS LEASING LLC	2,450	17-019-013-00 RUNYON, DAVID M & TRECKA M	27,115	17-034-015-00 HICKS, BETTY	27,470
17-006-014-00 GILSTER MARY LEE CORP	108,580	17-019-014-00 BRADLEY, CLIFFORD R JR	15,300	17-035-006-00 HORNBERGER, JASON	37,875
17-007-001-00 GILSTER MILLING CO	118,710	17-019-015-00 VAUGHN, MORRIS L & VAUGHN	21,510	17-035-007-00 SCHATTE, DENNIS & REES,	29,315
17-007-002-00 THIES, TERRIN	14,450	17-020-001-00 COLE, TROY & KATHRYN	21,805	17-035-008-00 DIERCKS, DEBORAH	20,840
17-007-002-50 GREMMELS, BARBARA J	14,450	17-020-002-00 FREDERKING, JONATHAN R	19,465	17-035-009-00 TUETKIN, ALLEN & CATHCA	32,605
17-007-003-00 WICKER, PAUL R & JANET L	22,645	17-020-003-00 ROBERTS, JOHN O	16,515	17-035-010-00 WILLIAMS, JOEY D SR & R	73,215
17-007-004-00 GILSTER MILLING CO	985	17-020-009-00 HUDSON PROPERTY INVESTMENT	15,970	17-035-011-00 SCHATTE, DENNIS S & KELLY	24,945
17-007-007-00 AHMAD IL HOLDINGS LLC SERI	19,540	17-020-010-00 SMITH, ROBERT D & BEVERLY	82,270	17-035-012-00 MIRELEZ, NATHAN NOEL & BAI	42,100
17-007-011-00 MULHOLLAND PROPERTIES LLC,	37,655	17-020-011-00 GILSTER MARY LEE CORP	304,390	17-035-013-00 GERLACH, ANDY & ALLISON	44,865
17-007-012-00 MULHOLLAND PROPERTIES LLC,	172,790	17-020-014-00 POENITSKE, GARY	24,915	17-035-014-00 PHILLIPS, SCOTT A & JOANN	21,880
17-007-013-00 MCCANN, JUSTIN L	28,825	17-021-005-00 YOUNG, TERRILL & MAGDALEN	24,680	17-035-015-00 CORTESE, NATALIE & HARD	8,925
17-007-014-00 QUINTANA, WENDELL	38,250	17-021-006-00 REITZ, RICHARD	11,670	17-036-001-00 WATHEN, VICKY R ETAL	37,200
17-007-015-00 MINTON, GERALYN K TR	53,550	17-021-007-00 EDLER, OLIN H TRUSTEE	59,005	17-036-002-00 BUCH PROPERTIES OF SOUTHER	26,355
17-008-001-00 CSGS LLC	46,080	17-021-008-00 FEDDERKE, MARY LOUISE TRU	9,170	17-036-003-00 OETJEN, STEPHANIE A	22,420
17-008-003-00 VOGEL, RANDY A	2,925	17-021-009-00 VORDTRIEDE, DANIELLE	28,735	17-036-004-00 MELVIN, DAVID P & KENDRA R	35,040
17-008-004-00 MINTON, GERALYN K TR	2,925	17-021-010-00 KNOP, LINDA L	25,330	17-036-005-00 EHLERS, JILL	27,930
17-008-005-00 ROBERTS, JOHN	12,915	17-021-011-00 BAYLES, LINDA KAY	20,165	17-036-006-00 MULHOLLAND, CHAD M	36,620
17-008-006-00 WILLIAMS, KARL & TAMMY	22,275	17-022-006-00 HARTEL RESTAURANTS INC	2,105	17-036-007-00 SICKMEYER, DAVID A & CYNTH	60,480
17-008-007-00 EVANS, ERIC M & COURTNEY E	24,460	17-022-008-00 HARTEL RESTAURANTS INC	147,575	17-036-008-00 SICKMEYER, DAVID A & CYNTH	4,155
17-008-008-00 VOGEL, RANDY A	28,340	17-022-010-00 CASEYS RETAIL COMPANY STOR	175,485	17-036-009-00 ROMANO, FRANK D II & JESSI	45,450
17-008-009-00 N THREE A INC,	51,310	17-022-013-00 R M ARMSTRONG RENTALS INC,	32,130	17-036-010-00 HOCHMUTH, LARRY C & JUDITH	25,385
17-008-011-00 SOUTHERN ILLINOIS HOME BUY	7,615	17-023-008-00 FERGUSON, WILLIAM G	14,245	17-036-011-00 NOWELL, DAVID W & JANETTE	45,530
17-008-014-00 RANDOLPH MUTUAL INSURANCE,	3,870	17-023-009-00 LINTKER, ALLYSON	31,660	17-036-012-00 FEAZEL, PENNIE	28,255
17-008-015-00 RANDOLPH MUTUAL INC	37,325	17-023-010-00 WALTER, CHRISTOPHER D	26,880	17-036-013-00 SCHWARZ, RONALD L ETAL	29,365
17-008-016-00 STEELEVILLE BANCSHARE INC,	32,175	17-023-011-00 VALLETT, JULIE	21,470	17-036-014-00 DOBYNS, MARGARET A	30,480
17-009-009-00 FIRST STATE BANK OF CAMPBE	135,530	17-023-012-00 VANPELT, LUCAS	35,380	17-036-015-00 TRETTER, KENDRA NICOLE	45,755
17-009-011-00 MORRISON, WYATT D	2,400	17-023-013-00 JOOST, PAUL EDWARD ETAL	31,000	17-037-001-00 COWAN, AMANDA L	16,525
17-009-013-00 FIRST NATIONAL BANK OF STE	4,605	17-023-014-00 EISENHAEUER, MIRANDA ANN	30,320	17-037-002-00 WITTHOFT, JERRY L & TRACI	28,185
17-009-014-00 FIRST NATIONAL BANK OF STE	5,440	17-023-015-00 JAIMET, TYLER J & REBECCA	15,960	17-037-003-00 HINNERICHS, DANIELLE L & K	31,750
17-009-015-00 MORRISON, WYATT D	23,580	17-024-001-00 TREVATHAN, MARK A	29,180	17-037-004-00 LEMING, BARBARA ETAL	32,600
17-009-016-00 FIRST NATIONAL BANK OF STE	1,106,025	17-024-003-00 KRANZ, MARK L	14,815	17-037-005-00 HIGGINS, JASON J	27,180
17-010-001-00 VALLEY REALTYCOMPANY	29,305	17-024-004-00 GRIFFIN, GARRETT	30,120	17-037-006-00 NIEPERT, RUSSELL C & KAREN	25,345
17-010-002-00 GREYRAYNE PROPERTIES LLC	21,610	17-024-005-00 FORSTING, CHAD M & TAMMY L	31,675	17-037-007-00 ATHMER, AARON & KAITLYN	2,065
17-010-002-50 BUCKHORN PROPERTIES LLC	30,070	17-024-006-00 TREVATHAN, HANNAH GRACE	15,205	17-037-008-00 ATHMER, AARON & KAITLYN	20,830
17-010-003-00 FIENE, INEZ & FIENE, AAR	13,175	17-024-007-00 MARTIN & BAYLEY INC	20,545	17-037-009-00 GRAYMAX LLC	14,425
17-010-006-00 LALIS, JOSEPH P	32,605	17-024-013-00 GILSTER MILLING CO	11,505	17-037-009-50 KNOP, JENNIFER LYNN	7,935
17-010-007-00 REES, JORDAN & ANGELA	12,425	17-024-014-00 RODEWALD, STEVEN R & DAWN	46,905	17-037-010-00 KNOP, JENNIFER LYNN	13,540
17-010-008-00 LYONS, MARY A	21,195	17-024-015-00 BRELJE, BRUCE A & DAVID	22,065	17-037-011-00 BOYER, AMY LEANNE	29,440
17-010-009-00 KARSTEN, SANDRA	22,625	17-025-001-00 GILSTER MILLING CO	11,270	17-037-012-00 HILL, ERICA S	20,445
17-010-010-00 BIERMANN, MILA J	27,410	17-025-002-00 OWEN, NATHAN C & JENNFIER	29,925	17-038-003-00 CLIFTON, MICHAEL & ANN	20,380
17-010-011-00 SOUTHERN ILLINOIS HOME BUY	10,935	17-025-003-00 BUNSELMAYER, MARY ANN	31,645	17-038-004-00 MCDONALD, RONALD E & JEANE	30,115
17-010-012-00 TRIPP, BRANDY N & DUNBAR	14,565	17-025-004-00 ALMS, ARDELL H & DORETTA J	31,235	17-038-005-00 BOLLMANN, ROBERT D & LYNET	38,310
17-010-013-00 RIECKENBERG, JODI	30,850	17-025-005-00 HUTCHISON, DILLION J	27,680	17-038-006-00 KORANDO, HELEN J	24,880
17-010-015-00 WILSONS FUNERAL HOMES LTD	130,010	17-025-006-00 GILSTER MILLING CO	447,900	17-038-008-00 THOMPSON, STEVEN R & JANIC	113,990
17-010-016-00 FIENE, INEZ	37,965	17-025-008-00 H & N CONSTRUCTION INC	5,345	17-038-009-00 PATTERSON, CHRISTOPHER A &	17,385
17-011-001-00 FEINERMAN, LISA K & ADRIAN	26,975	17-026-002-00 HAFERKAMP, JOHN F & SHELLY	29,865	17-039-001-50 LEEPER, JASON S & SHAUNDA	36,465
17-011-002-00 FIRST STATE BANK OF CAMPBE	3,785	17-026-003-00 ROBERTS, JOHN O	7,605	17-039-002-00 ROHLFING, BRANDON C & MEGA	15,765
17-011-003-00 KNOP, MARGARET & LINDA	25,770	17-026-004-00 MILES, SARAH A	28,470	17-039-002-50 KETTMANN, BRUCE & JO ANN	37,580
17-011-004-00 HAMILTON, CAROL J	3,785	17-026-005-50 MILES, SARAH A	2,815	17-039-004-00 SKAGGS, BRION D & SHERYL A	51,225
17-011-005-00 HAMILTON, CAROL J	24,130	17-026-006-00 MURPHY, BRIAN R & MELISSA	30,830	17-039-005-00 FORTNER, CLAY H & SANDRA L	32,760
17-011-006-00 WOLTERS, KACEY L	34,285	17-026-007-00 ARMSTRONG, GLENN A & ALICE	34,290	17-039-006-00 WITTHOFT, BRIAN	38,415
17-011-007-00 JORDAN, ZACHARY & KAYLA	42,985	17-026-008-00 ARMSTRONG, GLENN A & ALICE	1,210	17-039-012-00 COWAN, JOHN D	54,070
17-011-009-00 BATSON, JAMES ROBERT III	38,580	17-026-009-00 FIRST NATIONAL BANK OF STE	10,070	17-039-012-50 GERBERDING, TORREY ALLEN	36,640
17-011-010-00 KIRBY, DIANE MARIE	31,915	17-026-015-00 BOLLMANN, JESSICA	41,080	17-039-013-00 NEWTON, DUSTIN B	38,615
17-011-011-00 GERLACH, CHLOE J & SMITH	31,050	17-027-001-00 STEWART, TERRY L & MELISSA	34,920	17-039-014-00 NEWTON, DUSTIN B	2,885
17-011-012-00 PRANGE, BARBARA L	42,630	17-027-002-00 ERNSTING, TERRY L & TERESA	19,170	17-039-015-00 ROBERTS, JOHN	12,240
17-011-013-00 GALL, LINDSAY	31,050	17-027-003-00 VALLEROY, CHRIS	17,275	17-040-001-00 STOFFEL, DUSTIN R	35,380
17-011-014-00 BOICE, JANE M	19,060	17-027-004-00 SMITH, MEGAN	25,925	17-040-002-00 FEDDERKE, MARILYN L	19,745
17-011-015-00 SMITH, ISAAC JADE ELLER	32,495	17-027-005-00 MUELLER, SCOTT A & JOHNS	25,990	17-040-003-00 SALGER, MICHAEL C	24,715
17-011-016-00 KINGSTEN, NORLYN P & MARY	44,655	17-027-006-00 HARDING, LOUIS C & MARILYN	25,270	17-040-005-00 FEDDERKE, MARILYN L	57,835
17-012-001-00 JEFFERS, DOUGLAS J & JAMES	26,720	17-027-007-00 MITCHELL, HALLIE A	27,345	17-040-006-00 BOWER, SKYLER	12,670
17-012-002-00 SCHUBERT, JOAN M	24,280	17-027-008-00 LOHMAN, JEREMY DANIEL	32,230	17-040-007-00 CZAPLA, RICHARD E JR & KIM	19,285
17-012-003-00 MOORE, RAYMOND F & ROSE M	29,015	17-027-009-00 HANDSBURY, DAVID L & SAL	28,245	17-040-008-00 FLETCHER, JAMES	25,875
17-012-004-00 FERGUSON, WILLIAM G	14,395	17-027-010-00 EBERS, SCOTT A & CHERYL D	40,160	17-040-009-00 JAMES, MICHAEL D & PEGGY	55,165
17-012-005-00 BROWN, SUZANNE M	39,195	17-027-011-00 FELDMANN, ETHAN	22,900	17-040-010-00 FALKENHEIN, ROBYN R & W	10,335
17-012-006-00 STEWART, TERRY L	14,845	17-027-012-00 YOUNG, CALE L	22,965	17-041-001-00 TALBERT, CRAIG & CRYSTAL	11,080
17-012-007-00 HEDRICK, JAMES L & DORIS R	30,175	17-027-013-00 BARNES, LINDA D & GARY	35,220	17-041-001-50 DINTELMANN, JUSTIN M	26,470
17-012-008-00 SOUTHERN ILLINOIS HOME BUY	16,650	17-027-014-00 LUCKHAUPT, JESSICA D	33,800	17-041-002-00 HARTMANN, LACEY D	25,495
17-012-009-00 GARLT, NANCY L	31,370	17-027-015-00 HECHT, JUSTIN W & STEPHANI	49,780	17-041-002-50 COONROD, LARRY A	11,690
17-012-015-00 HAMILTON, CAROL J	2,125	17-028-001-00 LEE, CAROL	49,455	17-041-003-00 VALLETT, JASON D & CELINE	34,780
17-013-001-00 HAMILTON, CAROL J	2,125	17-028-002-00 LOHMAN, JERRY D	15,755	17-041-003-50 NAGEL, MCKENZIE RAE	23,290
17-013-002-00 DORF, KYLE C & MELANIE M	28,755	17-028-003-00 FIENE, BRUCE HENRY & IMOGE	2,345	17-041-004-00 SCHATTE, DENNIS & KELLY	56,010
17-013-003-00 HOSTERT, TIMOTHY	26,770	17-028-004-00 FIENE, BRUCE HENRY & IMOGE	60,220	17-041-004-50 TANNER, STEVEN	1,905
17-013-004-00 PROPERTIES OF DDH LLC	18,380	17-028-005-00 GRIMM, JANICE	32,105	17-041-005-00 ROBERTS, JOHN O	12,570
17-013-005-00 P2J HOLDINGS LLC STEELEVIL	33,935	17-028-006-00 KNOP, WILLIAM R & KIMBERLY	7,745	17-041-006-00 TANNER, JOHN F JR & JODI	15,545
17-013-006-00 LOBISCH, JAMES P	29,020	17-028-007-50 ROBERTS, JOHN	9,870	17-041-006-50 FONTANA, PAUL G	20,945
17-013-007-00 STORK, LAWRENCE C & PATRIC	21,775	17-028-008-00 RM ARMSTRONG RENTALS INC	3,050	17-041-012-00 KAITSCHUK, JANICE R & CARO	27,105
17-013-008-00 CONAN, CHARLENE S	23,220	17-028-009-00 RM ARMSTRONG RENTALS INC	13,435	17-041-013-00 WILLIAMS, JENNIFER	30,590
17-013-009-00 KETCHUM, LISA	24,000	17-028-010-00 RM ARMSTRONG RENTALS INC	1,590	17-041-014-00 SMITH, MICHAEL L & MISTY L	24,800
17-013-010-00 GASSER, JAMES D	11,995	17-028-011-00 DAILEY, DARWIN H & MARILYN	48,605	17-041-015-00 JEFFERS, SCOTT A	23,055
17-014-001-00 FIENE, BRUCE HENRY & IMOGE	9,485	17-028-011-50 TRETTER, ADAM J & REISS,	39,140	17-042-006-00 YOUNG, MATTHEW D	59,100
17-014-002-00 ZIMMER, ROGER PAUL II	20,550	17-028-012-00 MEVERT, JUDITH A	38,145	17-042-007-00 WILSON, JENNIFER	30,695

17-046-013-00	STOFFEL, BRANDON & BETSY	39,090	17-057-005-00	LODGE, CHERYL LOU	108,755	17-065-020-00	ROBERTS, MICHAEL J	98,620
17-046-014-00	WESTERMAN, ERIC JAMES &	56,650	17-057-006-00	ALMS, ORVILLE H JR	8,480	17-065-021-00	LODGE, CHERYL LOU	13,135
17-047-005-00	ROBERTS, JOHN	11,855	17-057-006-50	ALMS, ORVILLE H JR	1,240	17-065-022-00	LODGE, CHERYL LOU	12,125
17-047-006-00	POENITSKE, SHAUN M	27,330	17-057-007-00	METCALF, DOUGLAS D &	12,080	17-065-023-00	GIELOW, BRADLEY R & REBECC	10,630
17-047-007-00	MAYER, VERNON B & HELEN L	30,515	17-057-008-00	PATTERSON, SHIRLEY A	690	17-065-024-00	ZEIDLER, JAMES W & KIRBY	94,255
17-047-008-00	BRADLEY, CLIFFORD R JR	15,085	17-057-009-00	METCALF, DOUGLAS D &	2,380	17-065-025-00	HERRING, ABIGAIL	102,095
17-047-009-00	WENTE, DAVID M & MARILYN R	37,610	17-057-010-00	PATTERSON, CLEO E & SHIRLE	1,620	17-065-026-00	BYRD, JAN ALLEN & MARSHA K	10,445
17-047-010-00	RATHERT, MARVIN E & AUDRE	37,845	17-057-012-00	BROWN, PATSY L & RATHERT	37,615	17-065-027-00	ASBURY, JUSTIN A & RACHAEL	104,050
17-047-011-00	PERKINS, JESSIE E	30,215	17-057-014-00	HEPP, GARY W	21,815	17-065-028-00	CHADDERTON, KIM C TRUSTEE	13,125
17-047-012-00	SHELDON, BETH L	30,055	17-058-001-00	BRANDT, GUSSIE W	30,145	17-065-029-00	MYERS, TROY A & BRITTANY A	87,315
17-047-013-00	ASHER, ROBERT & AMY	2,220	17-058-002-00	WADE, ROBERT L & JUDITH A	16,125	17-065-030-00	HEPP, JOEL L & KAREN &	136,540
17-048-003-00	BELCHER, PATTI K	59,940	17-058-002-50	BARBOUR, CARLOS J TR	5,235	17-065-031-00	CHADDERTON, LAUREN & HI	137,285
17-048-005-00	BARBOUR, JONATHAN J	42,095	17-058-003-00	BOCKHORN PROPERTIES LLC	21,765	17-065-032-00	GUEBERT, BRUCE A & DEBORAH	141,705
17-048-005-50	KRETSCHMER, ROBERT G & KAT	2,205	17-058-004-00	ALMS, ORVILLE H JR & MARY	44,270	17-065-033-00	RUEBKE, LARRY L	70,875
17-048-006-50	COMBS, KEVIN L & HALLIE J	70,770	17-058-005-00	BARBOUR, CARLOS J TR	44,245	17-065-034-00	KOOPMAN, NANCY A	164,185
17-048-007-00	KRETSCHMER, ROBERT G & K	33,985	17-058-006-00	GRAB, LARRY A	810	17-065-036-00	WEDEMEYER, RAY TRUSTEE	1,125
17-048-008-00	BARKER, RODNEY L	2,205	17-058-007-00	GILSTER MARY LEE CORP	13,815	17-065-038-00	KOOPMAN, NANCY A	145
17-048-014-00	SCHNEIDER, IRMA TRUSTEE	69,860	17-058-008-00	BOCKHORN, KOREY	19,815	17-065-039-00	NAGEL, ALLAN W & MARY ANN	1,830
17-048-015-00	SMITH, MELODY A	32,975	17-058-009-00	BOCKHORN, KOREY	3,670	17-065-040-00	NAGEL, ALLAN W & MARY ANN	70
17-048-016-00	ROBERTSON, PATRICIA A &	41,995	17-058-010-00	TALLO, GUSSIE JR & DANA R	30,380	17-066-001-00	DUDENBOSTEL, MARVIN E & SH	13,990
17-049-001-00	KIEHNA, CHRISTOPHER R & RE	50,370	17-058-011-00	GILSTER MARY LEE CORP	713,000	17-066-002-00	WEAVER, TIMOTHY S & NATALI	955
17-049-002-00	MEZO, LACY N	26,195	17-059-002-00	GILSTER MARY LEE CORP	25,815	17-066-003-00	PHILLIPS, MICHAEL D & JANI	37,185
17-049-003-00	CHUMBLEY, MARY ANN	25,600	17-059-004-00	GILSTER MARY LEE CORP	1,925	17-066-004-00	BRG GROUP LLC	26,590
17-049-004-00	SCHNOEKER, DEREK E	36,365	17-059-005-00	YOUNG, JEFF S & JANA	21,265	17-066-005-00	RASNICK, KIM L	5,155
17-049-006-00	WILSON, FRANK & JAN	45,340	17-059-006-00	PENROD, MICHAEL W TRUSTEE	30,560	17-066-007-00	WILLIAMS, MARY	21,820
17-049-007-00	TROUE, SETH H & RENNENR,	37,495	17-059-008-00	BUCH, BRIAN L	28,515	17-066-007-50	ROBERTS, MICHAEL J	18,760
17-049-008-00	PHILLIPS, DAWN ETAL	33,860	17-059-009-00	BOCKHORN, CHRISTOPHER	29,535	17-066-008-50	KOTHE, LESTER P & DONNA K	405
17-049-008-50	WICKER, PAUL R & JANET L	43,450	17-059-010-00	DINKINS, MIRA J & JEFFERY	22,205	17-066-009-50	KOTHE, LESTER P & DONNA K	5,130
17-049-009-00	NIPERT, RUSSELL & DEVIN	16,540	17-059-011-00	MEZO, THOMAS T JR	37,375	17-066-010-50	SYKES, LISA LYNNE	330
17-049-011-00	LOESING, STEVEN M	25,925	17-059-012-00	LOHMAN, JEREMY DANIEL	10,890	17-066-011-00	WEDEMEYER, RAY TRUSTEE	185
17-049-012-00	HARTMAN, LARRY L & SHIRLEY	29,340	17-059-013-00	SEEMANN, DOROTHY F	26,995	17-066-011-50	SPILLER, WILLIAM PAUL III	35,855
17-049-013-00	REEVES, SANDRA K	39,035	17-059-014-00	DIERKS, MICHAEL W & SUSAN	92,760	17-066-012-50	BUCH, GERALD & MARGARET TR	37,610
17-049-015-00	KRANZ, LINDSAY K	35,805	17-059-015-00	AMERICAN LEGION BBK POST 4	38,055	17-066-013-50	WATHEN, DUSTIN J	104,870
17-050-001-00	BALDWIN, SHAWN M	45,100	17-060-001-00	GRAHAM, JERRY W JR & HEATH	31,960	17-066-014-00	JAT PROPERTIES LLC	60,235
17-050-002-00	SIMMS, ALICIA A	24,710	17-060-002-00	JOOST, WILBERT L	10,395	17-066-014-50	HAKUNA MATATA KID CARE INC	82,575
17-050-003-00	PENG ZHU, & MING XIU HU	67,685	17-060-003-00	MULHOLLAND, JEFFREY O & EM	74,430	17-066-015-00	BUCH PROPERTIES OF SOUTHER	22,360
17-050-004-00	SCHROEDER, E JEAN	42,940	17-060-004-00	LEE, PAUL & LOIS	77,205	17-066-016-00	JAT PROPERTIES LLC,	2,435
17-050-005-00	HUTCHINSON, BETTY ETAL	44,475	17-060-005-00	COWAN, TANYA L	81,695	17-066-017-00	SICKMEYER, BRADLEY J & RIT	34,065
17-050-006-00	WOLF, JORDAN L H	26,575	17-060-006-50	BEATTIE, BRIAN D & KENDRA	58,070	17-066-018-00	SICKMEYER, BRADLEY J & RIT	6,450
17-050-007-00	DENAULT, DALE E	26,390	17-060-007-00	MINTON, GLENDA TRUSTEE	56,175	17-066-018-50	WATHEN PROPERTIES LLC	81,530
17-050-013-00	YOUNG, DONALD RAY & SUE AN	3,055	17-060-007-50	HAERTLING, NEAL A & JENN	75	17-066-022-00	WOODS, RICKY D & DONNA M	2,670
17-050-014-00	YOUNG, DONALD RAY & SUE AN	73,155	17-060-008-50	HAERTLING, NEAL A & JENN	76,685	17-066-024-00	WATHEN PROPERTIES LLC	60,785
17-050-015-00	GREMMELS, AARON W & LESLIE	51,055	17-060-009-00	GUY, DEBORAH L	2,285	17-066-025-00	BOXDORFER, OLIVER L & LYNN	60,715
17-051-001-00	FURMAN, JEFFERY A & KARE	56,385	17-060-010-00	GUY, DEBORAH L	18,930	17-066-026-00	CHADDERTON, BRUCE A & LISA	60,780
17-051-002-00	SCHROEDER, DEBRA S	47,085	17-060-011-00	MINTON, GLENDA TRUSTEE	85,080	17-066-027-00	WATHEN PROPERTIES LLC	61,800
17-051-003-00	RUBACH, RALPH L & JEANETTE	45,615	17-060-012-00	WESBECHER, DANIEL W	21,110	17-066-028-00	WATHEN PROPERTIES LLC	60,765
17-051-004-00	BIERMAN, MICHAEL L SR & MA	45,135	17-060-012-50	DIERCKS, JAMES	8,985	17-066-029-00	WATHEN PROPERTIES LLC	60,770
17-051-005-00	SCHNEPEL, DIANA	42,835	17-060-013-00	DIERCKS, JAMES	19,590	17-066-030-00	WATHEN PROPERTIES LLC	57,455
17-051-006-00	KRUSE, KENNETH A	43,500	17-060-014-00	TRETTER, RONALD & PATSY	36,990	17-066-031-00	WATHEN PROPERTIES LLC	55,355
17-051-007-00	RUSHING, JEFF & ANGELA	33,750	17-060-015-00	COLE, ROGER L & CATHERINE	55,885	17-066-032-00	WATHEN, DUSTIN J	55,855
17-051-008-00	HUEY, LLOYD MICHAEL & SHEL	51,055	17-060-017-00	HAERTLING, NEAL A & JENN	27,730	17-066-033-00	WATHEN PROPERTIES LLC	58,465
17-052-002-00	BIERMANN, AMY	29,625	17-060-018-00	GROTHAUS, JAMES P & MELIND	90,755	17-066-034-00	WATHEN PROPERTIES LLC	61,380
17-052-002-50	TANNER, STEVEN	97,135	17-060-019-00	BARNES, MATTHEW D & TONIA	81,875	17-066-035-00	WATHEN PROPERTIES LLC	61,785
17-052-003-50	VERDUN, MARLENE TRUSTEE AN	57,775	17-061-002-00	KNOP, GAIL TRUSTEE & KN	5,315	17-066-036-00	TRETTER, AARON M	53,800
17-052-004-00	BAUER, RICHARD	39,035	17-061-003-00	WILDERMUTH, TIMOTHY A & TR	2,675	17-066-037-00	CHADDERTON, BRUCE A & LISA	66,920
17-052-004-50	SIEMERS, COLE M & HARTM	47,035	17-061-004-00	BECKER, BRIAN J & SHEILA D	2,065	17-066-038-00	CHADDERTON, BRUCE A & LISA	66,205
17-052-005-00	SMALL TOWN RENTALS LLC	17,855	17-061-004-50	WILDERMUTH, TIMOTHY A & TR	8,060	17-066-039-00	WATHEN PROPERTIES LLC	66,960
17-052-005-50	WN PROPERTIES LLC	78,040	17-061-005-00	BECKER, BRIAN J & SHEILA D	55,230	17-066-040-00	WATHEN PROPERTIES LLC	540
17-052-006-00	WHITIS, ANNA & KEVIN PHOEN	3,535	17-061-006-00	FOSTER, ERIC S	31,605	17-066-041-00	WATHEN PROPERTIES LLC	1,405
17-052-006-50	MITCHELL, THOMAS P & THERE	19,270	17-061-007-00	COPPLE, TIMOTHY L	55,790	17-066-042-00	KOOPMAN, NANCY A	405
17-052-007-00	MITCHELL, THOMAS P & THERE	4,565	17-061-007-50	VALLETT, DAISY	40,975	17-066-043-00	TANNER, JOE & CYNDA	55,670
17-052-008-00	PATTERSON, CHRISTOPHER A &	57,370	17-061-008-00	HUEY, LLOYD M & SHELBY J	64,000	17-066-044-00	KOOPMAN, NANCY A	200
17-052-008-50	KCM INVESTMENTS LLC,	35,090	17-061-008-50	WILDERMUTH, TIMOTHY A & TR	39,180	17-066-045-00	HAGENE, BRANDY LEE	61,565
17-052-009-00	WEAVER, TIMOTHY S & NATALI	21,515	17-061-009-00	WILDERMUTH, TIMOTHY A & TR	3,525	17-066-047-00	PROPERTIES OF DDH LLC	6,545
17-052-009-50	SMITH, BRIAN A & BIEVENU	38,765	17-061-009-50	MEVERT PROPERTIES LLC	25,455	17-066-048-00	SPILLER, WILLIAM A & NATAL	13,515
17-052-010-00	PATTERSON, CHRISTOPHER A &	22,060	17-061-011-00	LITTLE, KENNETH L	47,600	17-067-001-00	FOE 3960	21,885
17-052-010-50	SHAW, RYAN	4,155	17-061-011-50	GERLACH, GARRETT G	2,220	17-067-002-00	STEELEVILLE AERIE 3960	28,795
17-052-011-00	MILLER, BOBBY DEAN & DONNA	27,395	17-061-012-00	STEARNS, TEREAH ANN TRUSTE	271,710	17-067-003-00	STEELEVILLE AERIE 3960	15,075
17-052-013-00	GILSTER MARY LEE CORP	524,685	17-061-013-00	MARTIN, CHRISTOPHER S & MI	32,615	17-067-004-00	FRATERNAL ORDER OF EAGLES	2,705
17-052-013-50	SHAW, RYAN	86,740	17-061-013-50	KNOP, MICHAEL ROBBIE & ELI	3,285	17-067-011-00	MCDANIELS, JODY F	31,160
17-052-014-00	GILSTER MARY LEE CORP	9,220	17-061-014-00	ANDERSON, ANTHONY J	30,675	17-067-012-00	GILSTER MILLING CO	61,780
17-052-014-50	GILSTER MARY LEE CORP	5,085	17-061-015-00	WITBRACHT, MARY LOU & J	17,160	17-067-013-00	KOENEMAN, BRENT EDWARD	43,965
17-052-015-00	GILSTER MARY LEE CORP	210	17-061-016-00	GUEBERT, BRUCE A & DEBORAH	2,285	17-067-014-00	RUROEDE, BRENDA F	49,420
17-052-015-50	GILSTER MARY LEE CORP	830	17-061-017-00	GUEBERT, BRUCE A & DEBORAH	2,285	17-068-005-00	GROSS, ROBERT D & DARALYNN	64,195
17-052-018-00	EGGEMEYER, NATHAN JR	34,455	17-061-018-00	LINDENBERG, RANDY & JOYCE	2,285	17-068-007-00	ROHLFING, RODNEY R & LOWRY	76,000
17-052-020-00	SIEMERS, COLE M & HARTM	100	17-061-020-00	HUEY, LLOYD M & SHELBY J	2,285	17-068-008-00	SCHNEPEL, DIANA	3,855
17-052-021-00	WILLARD KNOP FAMILY IL QTI	220	17-061-021-00	COLE, TIMOTHY W & JENNIFER	1,155	17-068-009-00	MEYERHOFF, BRETT A & MEY	55,455
17-052-023-00	WILLARD KNOP FAMILY IL QTI	3,360	17-061-022-00	GERLACH, GARRETT G	1,980	17-068-010-00	SALGER, DONNA G TRUSTEE	57,140
17-052-024-00	KNOP, GAIL TRUSTEE & KN	1,255	17-061-023-00	TRETTER, ADAM & YVONNE TRU	115	17-068-011-00	BIERMAN, JEREL N & PAULA L	78,325
17-053-001-00	EBERS, JAMES L & DONNA M	32,915	17-061-024-00	MISSISSIPPI VALLEY HOMES	5	17-068-012-00	SMITH, BRIAN A & JILL M	65,690
17-053-001-50	DIERCKS, JOSHUA D &	2,285	17-061-025-00	KNOP, JAMES A & MARILYN K	12,015	17-068-013-00	WITTENBRINK, HOWARD S & JO	59,815
17-053-002-50	SICKMEYER, DAVID A & CYNTH	36,650	17-061-026-00	TRETTER, ADAM J & YVONNE K	81,035	17-068-014-00	KNOP, CLIFFORD ALLEN	48,930
17-053-003-00	TRIPP, RUSSELL L & MICHELL	33,580	17-061-027-00	STEELEVILLE ASSOCIATES I	1,080	17-068-015-00	CLELAND, GARY L & MARLA S	91,930
17-053-004-00	SMITH, STEVEN D	21,630	17-061-028-00	STEELEVILLE ASSOCIATES I	66,605	17-069-001-00	KLOTH, ARDELL TRUSTEE	48,800
17-053-005-00	GILSTER MARY LEE CORP	1,900,665	17-061-029-00	TRETTER, ADAM J & TRETT	10	17-069-003-00	WILSON, KAREN S & EATON,	61,920
17-053-006-00	HERRING, DONNA J	46,860	17-062-001-00	QUALLS, WILLIAM D & EMIKO	33,275	17-069-004-00	BUCHHEIT, CHERI L & STANLIE	50,780
17-053-007-00	HOOTEN, TINA M & CODY, J	19,805	17-062-003-00	LINDENBERG, RANDY & JOYCE	65,270	17-069-005-00	UCHTMAN, ALAN M & PATRICIA	61,205
17-053-009-00	YOUNG, JEFF S & JANA M BOL	19,435	17-062-004-00	POLLEY, ERIC S & MARY B	26,465	17-069-006-00	ASBURY, THERESA LYNN ETAL	45,045
17-053-010-00	JEFFERS, JAMES	2,205	17-062-005-00	MARTIN & BAYLEY INC,	2,225	17-069-007-00	JOOST, WILBERT L	93,910
17-053-011-00	ROBB, LYNN H	60,405	17-062-006-00	COPPLE, TIMOTHY L & ANDE	17,095	17-069-008-00	BECKER, KEVIN L & LORA J	62,205
17-053-012-00	JEFFERS, JAMES D & ZELDA J	14,550	17-062-007-00	MCDANIELS, JOEY F & MCD	26,120			

17-074-007-00	JEFFERS, NANCY J ETAL	28,765	17-082-043-00	KIEHNA, MARC L & SUSAN H C	95,470	17-092-011-00	GOOLSBY, MACKENZIE L	22,380
17-074-008-00	BROWN, JAMES RAY JR & SUSA	37,700	17-082-043-50	SICKMEYER, DAVID A & CYNTH	31,950	17-092-012-00	WAHLMAN, DENNIS RAY	11,780
17-074-009-00	ERNSTING, DALE P	43,715	17-082-044-00	DIERCKS, JOSHUA D &	54,245	17-092-013-00	SCHMITT, EDWARD L	12,110
17-074-010-00	COWAN, CLINTON D & LINDSEY	33,280	17-082-044-50	CRONIES INC,	9,590	17-092-014-00	REEVES, JEFFERSON D	20,830
17-074-011-00	CRAIG, LOREN T II & AMY L	48,055	17-082-045-00	GLENN, SANDRA M SCHWARZ	34,765	17-092-015-00	PRIEBE, TERRY A & MARY E	19,280
17-074-013-00	CHAMNESS, RICHARD & KAREN	38,495	17-082-045-50	KOTHE, LESTER P & DONNA K	210	17-093-001-00	VOLKMAN, JULIE ETAL	14,375
17-074-014-00	JOOST, CHARLENE M	32,585	17-082-046-00	WEAVER, TIMOTHY S & NATALI	280	17-093-002-00	KILLEBREW, JACOB P	10,995
17-074-015-00	ELSEA, DAVID C & DEBRA K	2,605	17-082-046-50	HARMSEN, BRUCE C & HARMS	76,675	17-093-007-00	POTTER, GARY L & JO ANN F	16,090
17-075-001-00	ELSEA, DAVID C & DEBRA K	41,130	17-082-047-50	RHEINHECKER, RALPH L & KARE	110,060	17-094-006-00	HORNBOSTEL, NEAL W	28,140
17-075-002-00	RIECKENBERG, ERIC J & JEAN	45,860	17-082-048-00	MITCHELL, TIMOTHY P & M	135	17-094-006-50	TUCKER, JAMES L & HOLLY A	33,015
17-075-003-00	MINTON, MATTHEW	43,445	17-082-048-50	DIERCKS, JOSHUA D &	6,170	17-094-007-00	NAGEL, HAILEY C & JAMIE	13,480
17-075-004-00	KIEHNA, DENNIS R & JOY L	50,245	17-082-049-00	MITCHELL, TIMOTHY P & M	152,705	17-094-008-00	TUCKER, JAMES & HOLLY	1,775
17-075-005-00	MOORE, BETHANY N	25,210	17-082-050-00	MITCHELL, TIMOTHY P & M	1,050	17-094-009-00	TUCKER, JAMES & HOLLY	2,615
17-075-006-00	WOLTERS, MARTIN W & PAULA	32,755	17-082-053-00	RIECKENBERG, MARJORIE E	32,850	17-094-010-00	HORNBOSTEL, CURTIS D ETA	5,275
17-075-007-00	GRASKEWICZ, WENDY BETH &	53,115	17-082-056-00	HERNANDEZ-REYES, ALEX G	16,880	17-094-011-00	TUCKER, JAMES & HOLLY	880
17-075-008-00	KIEHNA, DENNIS R & JOY L	9,880	17-082-059-50	WALTERS, FRANK T & YVONNE	7,020	17-095-001-00	BIERMAN, DELBERT R	1,905
17-075-009-00	EATON, CHRISTOPHER A & BAM	41,970	17-082-061-00	COLEMAN, RONALD R & MICHEL	1,125	17-095-002-00	HAMMOND, EDNA M & RICHARD	18,745
17-075-010-00	MCFADDEN, JUDY I	27,810	17-082-065-00	KOOPMAN, NANCY A	65	17-095-004-00	FISK, DALE A & NANCY A	30,905
17-075-011-00	DAVISON, EDWARD G & CATHER	2,980	17-082-067-00	WESTERMAN-HEPP, LORRAINE A	41,805	17-095-005-00	CROSS, JAMES K & KRISTIN N	1,630
17-075-012-00	DAHLEM, BENJAMIN C & CHRIS	35,120	17-082-069-00	WALTERS, FRANK T & YVONNE	195	17-095-006-00	CROSS, JAMES K & KRISTIN N	22,115
17-075-013-00	ENGELAGE, WESLEY	39,475	17-082-070-00	LOVEL, TERRI & LARRY	4,010	17-095-007-00	WILSON, ROBERT L	19,195
17-075-014-00	SELF, WILLIAM & E JO-LYNN	38,300	17-082-071-00	REYES, ALEX G HERNANDEZ	24,345	17-095-008-00	MURILLO, CESAR & SAVY ZARA	18,050
17-075-015-00	HALL, RHONDA LYNN & HALL	24,575	17-082-072-00	WEAVER, TIMOTHY S & NATALI	2,135	17-095-009-00	GRAY, CHARLES F & HINNERIC	29,415
17-076-001-00	SELF, WILLIAM & E JO-LYNN	2,575	17-082-074-00	MITCHELL, TIMOTHY P & MA	1,310	17-095-010-00	MURILLO, CESAR & RODIN SAR	2,290
17-076-002-00	HARTEL ENTERPRISES INC,	2,875	17-082-075-00	HERNANDEZ, ALEX & MEDINA	340	17-095-011-00	RUJOP, MIGUEL PELICO	22,570
17-076-003-00	MIFFLIN, MARK J	29,060	17-082-076-00	REES, KENNETH R	71,925	17-095-012-00	RIECKENBERG, ROBERT JEFFER	15,930
17-076-008-00	WN PROPERTIES LLC	29,845	17-082-077-00	LOVEL, TERRI & LARRY	111,075	17-095-013-00	DIERCKS, EDITH E	1,705
17-076-009-00	BICKET, TRISHA L ETAL	49,685	17-083-001-00	BUSH, JANET LOU	7,895	17-095-014-00	PASTOR, FRANCISCO HERNANDE	15,725
17-076-011-00	WN PROPERTIES LLC	25,530	17-083-002-00	RATHERT, JEFFREY A & JUDY	25,755	17-095-015-00	NOTTMEIER, MARY L (TRUSTEE	12,480
17-076-010-00	WN PROPERTIES LLC	21,080	17-083-003-00	RATHERT, JEFFREY A & JUDIT	2,180	17-095-017-00	DIERCKS, EDITH E	1,705
17-076-012-00	BAINTEY, BRYCE M & JODI M	48,860	17-083-004-00	RATHERT, JEFFREY A & JUDIT	3,245	17-095-018-00	FISK, TRENTON & DALE	7,465
17-076-013-00	DAUER, LAWRENCE A JR	45,515	17-083-005-00	RATHERT, JEFFREY A & JUDIT	6,425	17-096-001-00	BOGENPOHL, GAYLE E MCCUEN	16,365
17-076-014-00	CATHCART, MARY JEAN	29,450	17-083-006-00	POGUE, TREVOR & HARSTICK	1,630	17-096-002-00	SCHREMP, RICHARD P	14,775
17-076-015-00	ZACHEIS, GERALD W JR TRUST	22,055	17-083-007-00	HARSTICK, ERICA NICOLE &	15,265	17-096-003-00	POSTON, CATHY S ETAL & B	24,675
17-076-016-00	HENSON, MARION G	36,795	17-083-010-00	CARMONA-GALLEGOS, OSCAR	12,205	17-096-009-00	KOESTER, NATHAN & JODI M	16,445
17-076-017-00	JEFFERS, CURTIS L & SHERRY	14,695	17-083-011-00	PARKS, MICHAEL B & KRISTIE	30,220	17-096-010-00	HOOD, GRACE E	27,490
17-077-002-00	STERNBERG, JOHN C & DEBORA	23,820	17-083-012-00	BERNAIX, MATTHEW & TASHA	34,170	17-096-011-00	VANSANT, JEFFREY & LESLIE	20,710
17-077-003-00	PHILLIPS, MICHAEL D & JANI	34,035	17-083-013-00	HENSON, MARION G	51,675	17-096-012-00	INGRAM, ANGELA M	30,950
17-077-007-00	WILKES, JORDAN & JENNIFER	1,865	17-083-014-00	HANKS, MARK D & JULIA M	59,910	17-096-013-00	WILLIAMS, BRUCE D & LINDA	13,810
17-077-008-00	GIMBER, LOREN D & ALYSSA	39,580	17-084-001-00	COX, KEVIN D	18,420	17-097-004-00	DAGNER, DALE E & DONNA J	10,700
17-077-009-00	WILKES, JORDAN & JENNIFER	43,825	17-084-002-00	SNIDER, THOMAS D JR & ROSA	20,635	17-097-005-00	BLAIR M LESTER, & HARTMAN	18,995
17-077-010-00	MILES, HUGH D & SUSAN G	31,480	17-084-003-00	WILDERMUTH, BRENT LEE	12,305	17-097-005-50	CLARK, STEPHEN W	7,695
17-077-011-00	BOCKHORN, KOREY & MELISSA	44,220	17-084-004-00	SNIDER, THOMAS D JR & ROSA	10,385	17-097-006-00	CLARK, STEPHEN W	23,740
17-077-012-00	MONROE, WILLIAM C ET AL	39,555	17-084-006-00	NEWTON, CHARLES D III &	16,460	17-097-007-00	JOHNSON, DAVID & BETTY	19,930
17-077-013-00	MULHOLLAND, DAVID R & KELL	34,300	17-084-007-00	GTE NORTH INCORPORATED FRO	1,810	17-097-008-00	LOOS, KENNETH D SR & ROSE	20,385
17-077-014-00	WATRET, DEVIN & ALICIA	41,740	17-084-008-00	GTE NORTH INCORPORATED FRO	11,745	17-097-009-00	BROOKS, LIDIA C	20,860
17-078-005-00	CASTENS, JANET	53,845	17-084-009-00	TANNER, RICHARD GAIL TRUST	27,255	17-097-010-00	AJANEL, CIPRIANA OXAJ	1,730
17-078-006-00	ENGELHARDT, EVELYN M & CHA	40,200	17-084-011-00	MORGAN, CYNTHIA E	25,755	17-097-011-00	COLEMAN RENTAL PROPERTIES	1,730
17-078-007-00	LANDMAN, DENISE R TRUSTEE	53,600	17-084-012-00	MORGAN, FRED E & CYNTHIA E	1,730	17-097-012-00	COLEMAN RENTAL PROPERTIES	11,850
17-078-007-50	MIDDENDORF, AARON E & MELI	73,560	17-084-013-00	SOUTHERN ILLINOIS HOME BUY	18,400	17-097-013-00	HAHN HOUSE LLC	15,200
17-078-009-00	HOOTEN, TINA M & CODY, J	67,535	17-085-002-00	BANK OF CARBONDALE	3,480	17-097-014-00	LOOS, KENNETH D & ROSE E	16,285
17-078-009-50	HARVEY, KATHRYN A	56,020	17-085-003-00	THROOP, BETTY	21,070	17-097-015-00	FAVERTY, DANIELLE M & JO	12,390
17-078-010-00	STEIN, WADE P	60,890	17-085-004-00	DUPUIS, GARIN R	7,665	17-097-016-00	DOSS, JAMES P	2,585
17-078-011-00	BATSON, JAMES R JR & CHRIS	51,475	17-085-005-00	FISK, ARLYN D & BONNIE J	2,605	17-098-001-00	HAHN HOUSE LLC	15,275
17-078-012-00	STEIN, TERRY & KATHY	54,140	17-085-006-00	FISK, ARLYN D & BONNIE J	19,560	17-098-002-00	SNIDER, ROSALIE D	9,440
17-078-012-50	STEGMANN, SHIRLEY	45,875	17-085-007-00	ADAMS, JOHNNY F & KAREN	19,875	17-098-003-00	HILLE, DONALD L & MARGARET	19,190
17-078-013-00	HAND, GARY G & NATALIE D	50,165	17-085-008-00	PULLIAM, DEMA SHARON TRUST	17,910	17-098-004-00	REDNOUR, JERRY A	18,720
17-078-014-00	REISS, RYAN R & MULHOLLA	63,985	17-085-010-50	MCCARTHY, DEBRA HOLCOMB	4,980	17-098-005-00	MIDDENDORF, MICHAEL R & CY	10,610
17-078-015-00	WARREN, HOWARD L & DANA P	45,920	17-085-011-00	SANDOVAL-ALTIMIRANO, FRANCO	10,845	17-098-007-00	JACOB, GREGORY A & LISA M	41,915
17-078-016-00	DEGENHARDT, CATHERINE R	48,515	17-085-012-00	SCHABER, ROBERT W	19,025	17-098-008-00	GWIN, WILLIAM LOUIS	6,120
17-079-001-00	LOESING, JULIE G	61,090	17-085-013-00	MELCHOR, OTILIO FELIPE &	15,490	17-098-013-50	SIS BRO INC	12,960
17-079-002-00	TROKEY, RICHARD L	53,035	17-085-014-00	RICKENBERG, BERNARD J & AN	2,995	17-098-014-50	SPARKS, CINDY L KUEKER	17,705
17-079-002-50	MIESNER, JACQUELINE TR	53,365	17-085-015-00	HARTMAN, KEITH D	24,505	17-098-015-00	VICKERY, SANDRA J	26,805
17-079-003-00	WOODS, RICKY D & DONNA M	62,495	17-086-001-00	DIERCKS, SUSAN	18,145	17-098-017-00	HARTMAN, KEITH D & MARGERY	25,450
17-079-004-00	SYKES, LISA LYNN	50,810	17-086-002-00	BRADLEY WADE, SHARON J	26,170	17-098-018-00	ROBERTSON, RUSSELL D & PAT	3,450
17-079-005-00	KOTHE, LESTER P & DONNA K	61,795	17-086-003-00	MYERS, CLARLYN L	22,195	17-099-001-00	VICKERY, SANRA J & NEFF,	1,730
17-079-009-00	RIECKENBERG, ERIC J & DEAN	52,135	17-086-004-00	DIERCKS, SUSAN	925	17-099-003-00	HARTMAN, MARK D & LISA L	44,030
17-079-010-50	BERT, JAMES D & CAROLYN K	51,780	17-086-005-00	DIERCKS, SUSAN	19,890	17-099-004-00	HARTMAN, KEITH D & MARGERY	7,895
17-079-011-00	GUEBERT, BARRY D & KIM A	53,280	17-086-006-00	DIERCKS, SUSAN L	1,570	17-099-005-00	DAVIS, DEBRA Y	9,980
17-079-012-00	NEWBY, TANYA S	47,270	17-086-007-00	DIERCKS, SUSAN L	470	17-099-006-00	YEARIAN, STEVEN R	23,760
17-079-013-50	VALLEROY, SHAY	54,720	17-086-008-00	GATEWAY FS INC	325	17-099-007-00	NEWTON, BRIAN S	13,570
17-079-014-00	SMITH, JAMES W & JEANNETT	60,670	17-086-009-00	GATEWAY FS INC	2,170	17-099-008-00	MYERS FAMILY PROPERTIES LL	4,655
17-079-015-00	SUTTON, ROBERT W	53,395	17-086-011-00	GATEWAY FS INC	19,335	17-099-009-00	GARRETT, JOHN R & CORA SUE	3,480
17-079-018-00	GOZDZIALSKI, JAMES S	47,820	17-086-012-00	GATEWAY FS INC	30,010	17-099-010-00	GARRETT, JOHN & CORA SUE	24,260
17-079-019-00	WENTE, JACOB W & LESLEY R	4,485	17-086-013-00	GATEWAY FS INC,	670,195	17-099-011-00	FALKENHEIN, KENNETH R & CY	3,920
17-079-020-00	BRADLEY, MARK D & GAYLA M	60,005	17-086-014-00	GATEWAY FS INC	3,795	17-099-012-00	ALDRIDGE, BRIAN & DENISE	12,755
17-080-002-00	WENTE, JACOB W & HOLLOWA	66,215	17-087-001-00	DESPAIN, LARRY G & TAMARA	6,940	17-099-013-00	YOUNG, DAVID & NARDA	48,550
17-080-003-00	DIERCKS, BRENDAN C & DIE	52,000	17-087-007-00	MYERS FAMILY PROPERTIES LL	21,770	17-099-014-50	REDNOUR, CHRISTY D	8,910
17-080-009-00	HEARTLAND MANOR LLC C/O J	4,865	17-087-008-00	A & I ELECTRICAL INC	1,730	17-100-006-00	BARNETT, DARRINA MICHELL	21,500
17-080-010-00	HEARTLAND MANOR LLC C/O J	4,865	17-087-010-00	A & I ELECTRICAL INC	17,240	17-100-007-00	MURILLO, EFRAIN M & TONYA	12,715
17-080-011-00	HEARTLAND MANOR LLC C/O J	4,865	17-087-011-00	VILLAGE OF PERCY	3,720	17-100-008-00	LODGE, WAYNE & SHERRY	23,435
17-080-011-50	HEARTLAND MANOR LLC C/O J	4,865	17-087-012-00	VILLAGE OF PERCY	13,615	17-100-009-00	PRANGE, MARK E & CINDY S	16,905
17-080-012-00	HAVEN POOL INC	6,090	17-087-013-00	HERNANDEZ, MIGUEL A ETAL	11,220	17-100-010-00	PRANGE, MARK E & CINDY S	19,280
17-080-013-00	GONIS, JAMES L & SHEREENA	2,940	17-087-014-00	MYERS FAMILY PROPERTIES LL	31,305	17-100-011-00	PIERCEALL, JENNIFER	23,330
17-080-014-00	GONIS, JAMES L & SHEREENA	3,650	17-087-015-00	HIDE-AWAY TAVERN INC	23,785	17-100-012-00	HUNT, JIMMY E & CHERYL L	8,820
17-080-015-00	HEARTLAND MANOR LLC C/O J	1,460	17-087-016-00	ESPINOZA, PEDRO VELASCO	35,770	17-100-013-00	THIES, NATHAN LEE	50,905
17-081-001-00	HEARTLAND MANOR LLC C/O J	4,865	17-087-018-00	MYERS FAMILY PROPERTIES LL	19,120	17-100-014-00	BOLEN, DARRELL L TRUSTEE	3,950
17-081-002-00	HEARTLAND MANOR LLC C/O J	9,720	17-087-021-00	FIRST BAPTIST CHURCH OF PE	19,685	17-100-015-00	KIRBY, JIMMY E & BRENDA S	10,475
17-081-003-00	HEARTLAND MANOR LLC C/O J	1,370	17-088-002-00	GWIN, WILLIAM LOUIS & G	26,750	17-101-001-00	KIRBY, JIMMY E & BRENDA S	1,820
17-081-004-00	HEARTLAND MANOR LLC C/O J	4,865	17-088-003-00	LOPEZ, JUAN FRANCISCO HERR	19,020	17-101-002-00	BUSH, IVAN	14,575
17-081-005-00	HEARTLAND MANOR LLC C/O J	4,865						

17-105-013-00	SCHABER, ROY NEAL & BARBAR	75,140
17-106-001-00	PEAK , ROBERT L JR	5,210
17-106-003-00	DIERCKS, RHONDA J	17,590
17-106-005-00	CONWAY, HEATHER M & JEREMY	3,480
17-106-006-00	CONWAY, HEATHER M & JEREMY	4,660
17-106-007-00	CONWAY, HEATHER M & JEREMY	76,005
17-106-008-00	PATTERSON, KENNETH W & VIL	10,430
17-106-008-50	FRAZER, LARRY R	35,000
17-106-009-00	JOKERST, KURT JOSEPH & G	17,360
17-106-010-00	WISE, TERRY L	8,210
17-106-011-00	SMITH, AARON E	31,010
17-106-012-00	SMITH, RHONDA J	1,745
17-107-001-00	REEVES, DOUGLAS EUGENE & D	18,840
17-107-002-00	ORDONEZ, HERMELINDO VELASQ	6,650
17-107-003-00	DIERCKS, EDITH E	7,960
17-107-004-00	REEVES, DIANA KAY	6,355
17-107-005-00	DIERCKS, EDITH E	1,110
17-107-006-00	RICE, KENNETH L & JEANNETT	17,995
17-107-007-00	REEVES, DIANA KAY	8,995
17-107-008-00	DOTSON, STEVEN WAYNE	18,105
17-107-009-00	DOTSON, STEVEN	3,480
17-107-010-00	ANDERSON, PAMELA J	26,560
17-107-011-00	ANDERSON, PAMELA J	2,425
17-107-012-00	DIERCKS, SUSAN L ETAL	23,200
17-107-013-00	WILSON, WILLIAM L TRUSTEE	1,775
17-107-014-00	WILSON, WILLIAM L TRUSTEE	2,065
17-107-015-00	HARTMAN, MARK D & LISA L	40,145
17-108-001-00	COLEMAN, LINDA L TRUSTEE	27,495
17-108-002-00	COLEMAN, LINDA L TRUSTEE	37,310
17-108-003-00	RAPP, CAROL JEAN	27,505
17-108-004-00	BILDERBACK, KENNETH LEE &	15,590
17-108-005-00	YOUNG, SUE ANN & ROSENDO	7,240
17-108-006-00	HAHN HOUSE LLC	9,065
17-108-007-00	FERGUSON, WILLIAM G & LAUR	21,545
17-108-010-00	GORDON, MERRY A &	32,820
17-108-012-00	HORNOSTEL, KYLE & ROBIN	32,320
17-108-013-00	CASTANEDA, ALBERTO	13,285
17-108-014-00	CLEMENTS, JONATHAN	24,110
17-108-015-00	FREDERKING, BRIAN K & TAMM	66,995
17-108-016-00	SALOMON, KURT	39,585
17-109-001-00	YOUNG, JERRY & JACQUELINE	56,615
17-109-002-00	LOPEZ, MAYNOR A PEREZ &	13,380
17-109-003-00	YOUNG, JERRY & JACQUELINE	1,630
17-109-004-00	S & M PROPERTY HOLDINGS LL	37,765
17-109-005-00	S & M PROPERTY HOLDINGS LL	2,180
17-109-007-00	YOUNG, JERRY & JACQUELINE	1,655
17-109-008-00	MEVERT, THOMAS A	4,510
17-109-009-00	S & M PROPERTY HOLDINGS LL	98,360
17-110-001-00	WILSON, REID A	27,220
17-110-002-00	S & M RENTAL PROPERTIES LL	5,750
17-110-003-00	FRAZER, JOEL A	27,430
17-110-004-00	AJANEL, CIPRIANA OXAJ	6,050
17-110-005-00	SARMIENTO, RODIN AYALA ET	2,610
17-110-006-00	GERLACH, JEFF	25,345
17-110-007-00	S & M RENTAL PROPERTIES LL	970
17-110-008-00	S & M RENTAL PROPERTIES LL	1,950
17-110-008-50	CARMONA, GLORIA	2,965
17-110-009-00	S & M RENTAL PROPERTIES LL	1,950
17-110-010-00	S & M RENTAL PROPERTIES LL	1,950
17-110-011-00	WILLIAMS, RONALD G	3,785
17-110-012-00	JAIMET, KENNETH D & ROBERT	16,125
17-110-015-00	JAIMET, MARY A	2,065
17-110-016-00	JAIMET, KENNETH D & ROBERT	8,980
17-110-017-00	WILSON, REID A	1,335
17-111-002-00	WILLIAMS, RONALD	3,440
17-111-002-50	CARMONA, GLORIA	1,560
17-111-003-00	WILSON, REID A	810
17-111-003-50	S & M RENTAL PROPERTIES LL	6,260
17-111-004-00	S & M RENTAL PROPERTIES LL	4,880
17-111-004-50	WITTENBORN, PHILLIP D & SH	3,220
17-111-005-00	WILLIAMS, RONALD G	10,660
17-111-005-50	S & M RENTAL PROPERTIES LL	12,330
17-111-006-50	WITTENBORN, PHILLIP D & SH	16,565
17-111-007-50	FRAZER, JOEL A	525
17-111-008-00	FEAZEL, BENNY J	30,595
17-111-009-00	S & M RENTAL PROPERTIES LL	19,605
17-111-010-00	S & M RENTAL PROPERTIES LL	4,995
17-111-011-00	MINTON, GLENDA MARIE TRUST	1,360
17-111-012-00	BYRD, JAN A & MARSHA K	148,135
17-111-014-00	WHITE, THOMAS R & THOMAS	15,715
17-111-015-00	NEVILLE, JEFFREY W	21,585
17-111-017-00	CRUM, JERRY D	12,460
17-111-018-00	CRUM, JERRY D	36,105
17-111-019-00	CRUM, JERRY D	34,795
17-111-020-00	CHANDLER, BRADLEY S & C	38,475
17-112-001-00	ERNSTING, EARL & RUBY TRU	4,320
17-112-002-00	ROSTUE, ADRIAN MORENO	17,205
17-112-003-00	BECKER, COREY MATTHEW AND	1,730
17-112-004-00	BILDERBACK, BRENDAN T	9,720
17-112-005-00	ERNSTING, EARL & RUBY TRU	32,030
17-112-006-00	BECKER, COREY MATTHEW AND	22,890
17-112-007-00	DEPPE, STEVEN ALLEN	45,215
17-112-008-00	SCHILLING, RANDY & AMY	23,200
17-112-009-00	HICKAM, KATHERINE ANN	17,935
17-112-010-00	WELTY, DWAYNE	13,175
17-112-011-00	HILL, EARL L & KUEKER, S	26,275
17-112-012-00	OWEN, MATHEW J & NATASHA M	4,255
17-112-013-00	SNIDER, THOMAS D JR & ROSA	19,360
17-112-014-00	HORNOSTEL, CURTIS D ETA	23,845
17-112-015-00	COLEMAN, SCOTT & MARY	13,605
17-113-002-00	CLEMENTS, JONATHAN	855
17-113-003-00	CLEMENTS, JONATHAN	21,455
17-113-004-00	BAYER, CYNTHIA M	20,640
17-113-005-00	FISK, ARLYN D & BONNIE J	43,375
17-113-006-00	WATSON, JENNIFER M	33,870
17-113-007-00	RUEBKE, BRIAN D & BRENDA S	24,195
17-113-007-50	RUEBKE, BRIAN D & BRENDA S	13,380
17-113-008-00	SMITH, JOSHUA P & AMY LEE	28,010
17-113-015-00	KING, HOMER L & ERLENE	27,375
17-114-001-00	DAGNER, JEFF & ANGELA	38,235
17-114-002-00	KING, ERLENE	1,065
17-114-003-00	KING, HOMER L	1,065
17-114-004-00	PERCY MOBILE HOME COMMUNIT	5,820
17-114-004-50	ERNSTING, DARA	20,045
17-114-005-00	PERCY MOBILE HOME COMMUNIT	5,830
17-114-006-00	RAINS, KENNETH L	11,200
17-114-006-50	JEREMIAH, JOHN J	860
17-114-007-00	PATTERSON, CHRISTOPHER A &	13,185
17-114-009-00	GRACE, JUDY ANN & GRINDSTA	38,370
17-114-010-00	WILSON, ROBERT A & JULIE	54,380
17-115-001-00	FRITSCH, BRENT M & COLETT	42,705
17-115-002-00	FRITSCH, BRENT M & COLETT	3,400
17-115-003-00	KOESTER, CHRISTOPHER W ETA	12,565
17-115-004-00	HARBER, DENISE L	14,970
17-115-004-50	MCDONALD, JOSHUA D & CHARI	68,485
17-115-005-00	THEOPHILUS, KEVIN P	39,585
17-115-006-00	BYRD, JAN A & MARSHA K	1,730
17-115-007-00	THEOPHILUS, KEVIN P	13,760
17-115-007-50	BYRD, JAN A & MARSHA K	1,730
17-115-008-00	SPILLER, KATIE DIANNE	19,635
17-115-009-00	VICKERY, JOHN H	16,635
17-115-010-00	FUEHRHAMMER, CHARLES R & R	3,480
17-115-011-00	HUTCHISON, LAVERNE	1,730
17-116-001-00	QUIRIN, KENNETH J & ROSE A	15,255
17-116-002-00	QUIRIN, KENNETH J & ROSE A	3,310
17-116-003-00	SNIDER, BRANDI	36,460
17-116-003-50	SNIDER, BRANDI	7,460
17-116-004-00	MYERS, MARVIN & DELLA	3,075
17-116-005-00	PARSONS, JERRY W & KIM P	14,080
17-116-005-50	CRATCH, RICHARD C & BRENDA	1,405
17-116-006-00	BYRD, JAN A & MARSHA K	1,800
17-116-006-50	BYRD, MARK A & REBECCA J	1,800
17-116-007-00	BYRD, REBECCA J	4,330
17-116-007-50	BYRD, REBECCA J	3,525
17-116-008-00	MYERS, MARVIN & DELLA	72,040
17-116-009-00	CRATCH, RICHARD C & BRENDA	31,615

17-116-010-00	KNOP, SHAWN	1,730
17-116-015-00	SCHABER, BONNIE S	25,860
17-117-001-00	WITBRACHT, EDWARD R & MARS	39,345
17-117-002-00	DUVALL, OMER L & JOANNE	38,020
17-117-003-00	CRAWFORD, VIOLA M & RAGENA	29,755
17-117-004-00	HYDE, LOYDE C	20,550
17-117-005-00	MENNERICH, KENNETH & BEVER	14,550
17-117-006-00	GATEWAY FS INC	13,195
17-118-001-00	RAMIREZ, APARCIO O & RO	32,735
17-118-002-00	GLENN, W JEFFREY	29,865
17-118-003-00	DIERCKS, ROBERT A	38,515
17-118-004-00	GIORDANO , MARTIN A III &	57,845
17-118-005-00	SMITH, WILLIAM E & REGINA	53,175
17-118-006-00	DAVALOS, REBECCA J	31,970
17-118-007-00	HARBER, MICHAEL J	37,825
17-118-007-50	MEVERT, THOMAS A	11,060
17-118-008-00	MEVERT, THOMAS A	49,655
17-118-008-50	BYRD, JAN A & MARSHA	163,410
17-118-009-00	DAVALOS, REBECCA J	1,125
17-118-009-50	BYRD, MARK A & REBECCA J	63,695
17-118-011-00	WILLIS, DOROTHY	57,530
17-118-011-50	FALKENHEIN, JOHN V JR & KR	45,415
17-118-012-00	DAGNER, JEFF & ANGELA	4,640
17-118-015-00	MIDDENDORF, MICHAEL R & CY	280
17-118-017-00	ARK LAND COMPANY	280
17-118-018-00	SCHARR, KATHRYN & ZIMME	8,000
17-118-019-00	HARTMAN, KEITH D & MARGERY	360
17-118-021-00	MIDDENDORF, MICHAEL R & CY	44,735
17-118-021-50	DIERCKS, ROBERT A ET AL	755
17-118-022-00	REID, JANICE M	23,720
17-118-024-00	HYDE, LONNA R	1,125
17-118-025-00	BRUEGGEMANN-JONES, DIANE S	13,500
17-118-025-50	FISK, ARLYN & BONNIE	325
17-118-026-00	HYDE, LONNA RAE	36,970
17-118-028-00	GERLACH, HAROLD W	3,370
17-118-029-00	DIERCKS, ROBERT A ET AL	905
17-118-030-00	BYRD, JAN A & MARSHA K	1,345
17-118-031-00	HINES, RANDY	11,095
17-118-033-00	COLEMAN RENTAL PROPERTIES	38,285
17-118-034-00	COLEMAN RENTAL PROPERTIES	665
17-119-001-00	STEPHERS, TOBY JO	19,105
17-119-001-50	OFFERMAN, MICHAEL L ETAL	220
17-119-002-00	MTL HOLDINGS LLC,	550
17-119-002-50	TROUE, CATHY M	27,240
17-119-003-00	MTL HOLDINGS LLC,	585
17-119-004-00	SCHABER, ROBERT W	2,615
17-119-006-00	JACOBY, KENNETH R	31,185
17-119-006-50	FRAZER, LARRELL D	1,025
17-119-007-00	JACOBY, KENNETH R	20,485
17-119-008-00	JACKSON, ROY J & FLEETA	43,180
17-119-009-50	FRAZER, LARRELL D	30,390
17-119-010-00	JOKERST, KURT JOSEPH &	30,520
17-119-011-00	PERCY ASSEMBLY OF GOD	2,465
17-119-012-00	PERCY ASSEMBLY OF GOD	90
17-119-012-50	COLEMAN, RONALD R & LOV	2,025
17-119-013-00	WOLTERS LASALLE, MELINDA J	38,510
17-119-014-00	HILL, ADAM TRUSTEE	38,235
17-119-016-00	ARK LAND COMPANY	1,125
17-119-017-00	PERCY MOBILE HOME COMMUNIT	141,380
17-119-018-00	COLEMAN, RONALD R	445
17-119-018-50	BYRD, JAN A & MARSHA K	320
17-119-019-00	COLEMAN, RONALD R	255
17-119-020-00	WILLIAMS, RONALD G	175
17-119-021-00	WILLIAMS, RONALD G	15
17-119-021-50	FRAZER, LARRY R	3,055
17-119-022-00	FRAZER, LARRY R	38,295
17-119-022-50	FRAZER, LARRELL D	7,570
17-119-023-00	MINTON, GLENDA MARIE TRUST	1,475
17-119-024-00	JAIMET, ALLAN M	2,175
17-119-025-00	JAIMET, KENNETH D & ROBERT	165
17-119-026-00	COLEMAN, RONALD R & MICHEL	33,935
17-119-028-00	FERGUSON, WILLIAM G & LAUR	53,140
17-119-029-00	HYDE, LOYDE	3,745
17-119-030-00	HYDE, LOYDE	450
17-119-031-00	HYDE, LOYDE	835
17-119-032-00	SCHABER, ROY NEAL	2,615
17-119-033-00	SCHABER, ROBERT W	29,805

TTS R5W

04-001-001-00	EGGERS, DOUGLAS L & RHONDA	23,090
04-001-003-00	RICHELMAN, CHUCK & MARK	5,615
04-001-004-00	RICHELMAN, CHUCK & MARK	12,075
04-001-004-50	FOWLER, HILDA	7,295
04-001-005-00	KLAUSING, ELDA	10,460
04-001-005-50	SOUTHERN ILLINOIS POWER CO	134,365
04-001-006-00	WETTIG, RONALD	1,370
04-001-007-00	WETTIG, RONALD & JERRY	15,595
04-001-008-00	SOUTHERN ILL POWER COOP	980
04-001-009-00	WETTIG, RONALD & JERRY	19,600
04-001-010-00	WETTIG, RONALD	1,370
04-001-011-00	WETTIG, JERRY & RONALD	9,485
04-001-012-00	DRESEL, RICHARD F	21,590
04-001-013-00	RICKENBERG, CHAD ALLEN	4,290
04-001-013-50	RICHELMAN, CHUCK & MARK	195
04-001-014-00	HENSON, ZACHARY J	36,465
04-001-014-50	DRESEL, RICHARD F	1,785
04-001-015-00	KLAUSING, ELDA	1,065
04-001-016-00	RICKENBERG, CURTIS & NANCY	62,715
04-001-017-00	WEDEMEYER, KOREY & KRISTIN	52,840
04-001-017-50	RICKENBERG, MORRIS & LINDA	4,580
04-001-018-00	HAMILTON, NATALIE J	48,290
04-001-019-00	RICHELMAN, CHUCK & MARK	760
04-002-004-00	WOLTERS, DONNA K & GUEBERT	30,845
04-002-004-50	GUEBERT, WILLARD D & EBERS	60,630
04-002-005-00	MEYERHOFF, DONALD R & FERN	14,375
04-002-005-50	PEEBLES, WILLIAM F & MARTH	74,400
04-002-006-00	MEYERHOFF, FERN WEDEMEYER	54,715
04-002-006-50	STROMEYER, RYAN TRUSTEE	3,260
04-002-007-00	STROMEYER, RYAN TRUSTEE	11,665
04-002-007-50	JEREMIAH, JONATHON M & SAB	52,050
04-002-008-00	WETTIG, RONALD & VIOLET	42,265

04-014-005-00 KOTHE, VERNON	1,860	04-023-011-00 KERKHOVER, RHONDA G TRUSTE	13,990	04-033-017-00 CLENDENIN, ROGER D & ELEAN	101,510
04-014-010-00 PYATT, DIANE ETAL	7,045	04-023-012-00 KERKHOVER, RHONDA G TRUSTE	5,630	04-034-001-00 CLENDENIN, ROGER D & ELEAN	955
04-014-011-00 WETTIG, RONALD & VIOLET	2,460	04-023-013-00 ATCHISON, EUNICE V AND	64,550	04-034-002-00 BUFFALO ACRES INC	2,440
04-014-012-00 WETTIG, RONALD & VIOLET	10,925	04-023-014-00 KERKHOVER, EDWARD J & RHON	620	04-034-004-00 MANSKER, JOSEPH H JR & JUL	3,290
04-014-014-00 WETTIG, RONALD & VIOLET	33,295	04-024-003-00 SMITH, JAMES W & JEANNETTE	29,320	04-034-005-50 KAESBERG, JEFFRY P & LUCIN	880
04-014-014-50 HENSON, RICHARD R & PEGGY	48,505	04-024-004-00 HELMERS, JOHN E & HELMER	7,245	04-034-006-00 CLENDENIN, ROGER D & ELEAN	3,075
04-014-016-00 PYATT, DIANE ETAL	37,360	04-024-005-00 KELLER, JAMIE LEA TRUSTE	5,375	04-034-006-50 CLENDENIN, TROY A & CONNIE	127,875
04-014-017-00 PYATT, DIANE ETAL	18,200	04-024-005-50 HURST, RICHARD S & PATRICI	470	04-034-007-00 CLENDENIN, ROGER D & ELEAN	1,350
04-014-018-00 EILERS, DARWIN R	40,380	04-024-006-00 KELLER, JAMIE LEA TRUSTE	3,310	04-034-008-00 BUFFALO ACRES INC	4,435
04-014-019-00 MUELLER, JAVIE JAMES & KAY	12,205	04-024-007-00 KELLER, JAMIE LEA TRUSTE	4,275	04-034-009-00 CLENDENIN, ROGER D & ELEAN	68,840
04-015-002-00 COWAN, TANYA L & SICKME	11,615	04-024-008-00 KELLER, JAMIE LEA TRUSTE	2,410	04-034-010-00 BUFFALO ACRES INC	1,910
04-015-002-50 PYATT, DIANE ETAL	1,120	04-024-008-50 HURST, RICHARD S & PATRICI	1,245	04-034-011-00 MEM PROPERTIES LLC	245
04-015-003-00 WETTIG, RONALD & VIOLET	1,915	04-024-009-00 ALMS, MAURICE & LINDA	25	04-034-012-00 ZIMMERMAN, WADE R ETAL TRU	33,635
04-015-003-50 HENSON, RICHARD R & PEGGY	180	04-024-009-50 ALMS, MAURICE & LINDA	1,195	04-034-013-00 BENDORF, RACHEL E	84,215
04-015-004-00 COWAN, TANYA L & SICKMEY	7,820	04-024-010-00 MAYER, LANA J & RUSHING,	11,120	04-034-015-00 GRAH, RICKY A & LINDA R	5,100
04-015-005-00 SICKMEYER, JAMES V & REBEC	26,270	04-024-010-50 MAYER, LANA J & RUSHING,	665	04-034-016-00 GRAH, RICKY A & LINDA R	16,730
04-015-006-00 PRIEBE, JOHN DAVID	58,545	04-024-011-00 HURST, RICHARD S & PATRICI	2,090	04-034-017-00 MCKINNEY, PATRICK W & ERIC	93,750
04-015-007-00 LIEFER, MATTHEW TR & LIE	36,045	04-024-012-00 PARKER, TODD R & WELLER,	40,240	04-034-018-00 CLENDENIN, TROY A & CONNIE	570
04-015-007-50 ERNSTING, RYAN	1,465	04-024-012-50 PARKER, TODD R & PARKER	21,520	04-034-019-00 CLENDENIN, ROGER D & ELEAN	7,055
04-015-009-00 LIEFER, MATTHEW TR & LI	7,315	04-024-013-00 HICKS, RICHARD E & JANE K	2,810	04-035-001-00 RINNE, CATHY J & LAURA L W	31,315
04-015-013-00 DRESEL, RICHARD F	8,455	04-024-014-00 PARKER, TODD R & PARKER	1,090	04-035-002-00 GRAH, RICKY A & LINDA R	20,735
04-015-016-00 DOEDING, CAMBREA A & RIC	75,245	04-024-015-00 HAMMEL, ALAN W TRUSTEE	2,470	04-035-003-50 SMITH, PATRICIA ANN & BO	13,750
04-015-017-00 HUSTON, MARLIN J & SARA E	61,005	04-024-016-00 PARKER, TODD R & PARKER	580	04-035-004-00 CLENDENIN, ROGER D & ELEAN	3,430
04-015-019-00 SICKMEYER, JAMES V & REBEC	9,450	04-025-001-00 HAMMEL, VAN ALAN TR	1,630	04-035-005-00 CLENDENIN, TROY A & CONNIE	2,515
04-015-020-00 RATHERT, RANDALL & DEBRA L	8,900	04-025-001-01 HAMMEL, VAN ALAN TR	1,790	04-035-006-00 FLOYD, MILDRED M TRUSTEE	2,825
04-016-001-00 RICKENBERG, DENNIS & MARTH	12,960	04-025-002-00 KELLER, JAMIE LEA TRUSTE	250	04-035-007-00 PLATT BROTHERS FARMS LLC,,	9,185
04-016-001-50 RICKENBERG, DENNIS & MARTH	63,780	04-025-003-00 PARKER, TODD R & PARKER	1,965	04-035-008-00 KENNEDY, JACOB P & DANIELL	2,220
04-016-002-00 LIEFER, MATTHEW TR & LI	5,650	04-025-003-01 PARKER, TODD R & PARKER	1,860	04-035-009-00 CARMEN, JOHN J R & KAY A	29,515
04-016-002-50 ROMB, SHEILA & GARY	1,120	04-025-007-00 LAMBRIGHT, EUGENE R & ELLE	22,545	04-035-010-00 GRAH, ROBERT & GROSS, AM	15,120
04-016-003-00 DRESEL, RICHARD F	1,585	04-025-008-00 RODEWALD FARMS INC	7,860	04-035-013-00 COX, NANCY	29,365
04-016-003-50 RICKENBERG, DENNIS & MARTH	1,575	04-025-008-50 RODEWALD, DENNIS D & JUDIT	49,900	04-035-013-50 COX, TERRY E & NANCY G	41,210
04-016-004-00 ERNSTING, RYAN	27,570	04-025-009-00 HAMILTON, CAROL J	0	04-035-014-00 HARTMAN, LUKE K & DAWN M	6,220
04-016-005-00 RICKENBERG, DENNIS & MARTH	1,305	04-025-010-00 PRANGE, DARL	34,980	04-035-015-00 COX, NANCY	3,390
04-016-007-00 GRAMENZ, DAVID P & YVONNE	2,180	04-025-011-50 LINGLE, CHRIS & LAURA	24,735	04-035-016-00 CLENDENIN, ROGER D & ELEAN	7,465
04-016-012-00 GRAMENZ, DAVID P & YVONNE	9,750	04-025-012-00 PRANGE, DARIN D	66,690	04-035-017-00 CLENDENIN, TROY A & CONNIE	3,900
04-016-013-00 SMITH, WALTER K	57,810	04-025-012-50 HANNA, LLOYD A & ANGELA G	53,545	04-036-001-00 HARTMAN, LUKE K & DAWN M	2,620
04-016-014-00 PRIEBE, JOHN DAVID ETAL	8,590	04-025-013-00 SMITH, JAMES W & JEANNETTE	4,170	04-036-002-00 ZIMMERMAN, WADE R ETAL TRU	9,095
04-016-015-00 PRIEBE, JOHN DAVID	5,845	04-025-013-50 WAHLMAN, RYAN DALE & AMAND	1,755	04-036-003-00 COX, NANCY	2,640
04-017-001-00 PRIEBE, JOHN DAVID	18,130	04-025-014-00 WAHLMAN, RYAN DALE & AMAND	46,045	04-036-004-00 BROWN, MARY JACINTA TRUST	10,635
04-017-003-00 HORNBOSTEL, EDWARD A	28,705	04-025-015-00 HAMILTON, CAROL J	3,855	04-036-005-00 PLATT BROTHERS FARMS LLC,,	4,765
04-017-004-00 PYATT, DIANE ETAL	9,265	04-025-016-00 HADLER, EVELYN L TR	12,140	04-036-005-50 PLATT BROTHERS FARMS LLC,,	4,185
04-017-005-00 HORNBOSTEL, EDWARD A	29,795	04-025-017-00 STEGMANN, JEFF	75,510	04-036-006-00 PLATT BROTHERS FARMS LLC,,	8,720
04-017-006-00 HORNBOSTEL, EDWARD A	7,115	04-025-018-00 HADLER, EVELYN L TR	5,550	04-036-007-00 COX, NANCY	2,600
04-017-007-00 PRIEBE, JOHN DAVID ETAL	16,940	04-025-019-00 PRANGE, DARL	3,325	04-036-008-00 KEHRER, JOSEPH M & DAWN R	9,090
04-017-008-00 PEACHEY, SAMUEL D & B ETTY	76,750	04-025-020-00 LINGLE, CHRIS & LAURA	1,590	04-036-009-00 COX, TERRY E & NANCY G	1,990
04-017-013-00 PYATT, DIANE ETAL	1,790	04-026-001-00 HADLER, EVELYN L TR	3,055	04-036-013-00 HELMERS, JASON A & LORI BE	2,060
04-017-015-00 SICKMEYER, JAMES V & REBEC	1,115	04-026-002-00 WAHLMAN, RYAN DALE & AMAND	2,080	04-036-013-50 RODEWALD, RUTH K TRUSTEE	670
04-017-016-00 SICKMEYER, JAMES V & REBEC	7,315	04-026-003-00 HAMMEL, VAN ALAN TR	1,710	04-036-014-00 HELMERS, JASON A & LORI BE	10,625
04-017-017-00 RATHERT, CODY R & SARAH J	19,310	04-026-004-00 RODEWALD FARMS INC	1,770	04-036-015-00 KEHRER, JOSEPH M & DAWN	3,595
04-017-018-00 MUELLER, JAVIE JAMES & KAY	2,125	04-026-005-00 RODEWALD FARMS INC	2,620	04-037-002-00 KEHRER, JOSEPH M & DAWN	4,770
04-018-001-00 WETTIG, JERRY & RONALD	14,680	04-026-008-00 HADLER, EVELYN L TR	2,110	04-037-003-00 KEHRER, JOSEPH M & DAWN R	3,030
04-018-002-00 PYATT, DIANE ETAL	6,485	04-026-013-00 PRANGE, DARIN D & PRANGE	85,379	04-037-004-00 KEHRER, JOSEPH M & DAWN	6,870
04-018-003-00 JOOST, DAVID A TRUSTEE	25,540	04-026-014-00 PRANGE, DARIN D & PRANGE	3,500	04-037-005-00 KEHRER, JOSEPH M & DAWN	360
04-018-004-00 TROUE, MARK A	1,535	04-026-015-00 PYATT, DIANE ETAL	735	04-052-001-00 ABBOTT, KENDALL & CINDY G	4,160
04-018-005-00 WETTIG, JERRY & RONALD	1,920	04-026-016-00 HADLER, EVELYN L TR	38,490	04-052-002-00 ABBOTT, KENDALL & CINDY G	820
04-018-006-00 LAMBRIGHT, EUGENE R & ELLE	8,865	04-026-017-00 HADLER, EVELYN L TR	5,280	04-052-003-00 SAXON, JAMES B	820
04-018-007-00 PRIEBE, JOHN D	1,010	04-027-001-00 LAMBRIGHT, EUGENE R & ELLE	79,735	04-052-004-00 SAXON, JAMES B	20,650
04-018-008-00 PRIEBE, JOHN D	990	04-027-002-00 RODEWALD FARMS INC	2,630	04-052-005-00 HADLER, EVELYN L TR	820
04-018-009-00 WETTIG, JERRY	3,100	04-027-003-00 LAMBRIGHT, EUGENE R & ELLE	85,770	04-052-005-50 HADLER, EVELYN L TR	1,740
04-018-010-00 WETTIG, JERRY & RONALD	50,255	04-027-003-50 BURNHAM, JOYCE E	16,875	04-052-006-00 HADLER, EVELYN L TR	820
04-019-001-00 MEYERHOFF, LESTER W	3,080	04-027-004-00 RODEWALD FARMS INC	1,615	04-052-008-00 HADLER, EVELYN L TR	820
04-019-002-00 STEGMANN, ROGER LEE & MARI	2,635	04-027-004-50 BURNHAM, JOYCE E	1,810	04-052-009-00 HEDRICK, TIMOTHY C	7,745
04-019-003-00 SMITH, JACOB JAMES &	16,510	04-027-005-00 DIERKS, MICHAEL W	9,670	04-052-014-00 HADLER, EVELYN L TR	820
04-019-003-50 SMITH, JACOB JAMES &	3,685	04-027-005-50 DIERCKS, LARRY A	285	04-052-015-00 HADLER, EVELYN L TR	820
04-019-004-00 SMITH, JACOB JAMES &	6,845	04-027-006-00 MEYERHOFF, JUSTIN D & LO	9,645	04-052-016-00 ABBOTT, KENDALL & CINDY G	39,950
04-019-005-00 STEGMANN, ROGER LEE & MARI	5,230	04-027-007-00 LODGE, DARL R	1,885	04-053-001-00 HADLER, EVELYN L TR	1,195
04-019-006-00 STEGMANN, ROGER LEE & MARI	1,805	04-027-008-00 LODGE, DARL R & LINDA M BO	80,905	04-053-002-00 HADLER, EVELYN L TR	985
04-019-008-00 TROUE, MARK A	4,395	04-027-009-00 HARTMAN, KEITH D & MARGERY	2,030	04-053-003-00 HAMILTON, CAROL J	820
04-019-009-00 MEYERHOFF, LESTER & MARILY	965	04-027-010-00 HARTMAN, KEITH D & MARGERY	1,845	04-054-001-00 COMPTON, KEVIN	22,030
04-019-010-00 WETTIG, JERRY	3,860	04-028-002-00 GUETHLE, NANCY L REES	56,650	04-054-002-00 LUEHR, TERRY L & CAROL L	49,495
04-019-011-00 TROUE, RANDY L TRUSTEE	2,975	04-028-003-00 HORNBOSTEL, ADOLPH W JR &	12,055	04-054-003-00 LUEHR, TERRY L & CAROL L	1,680
04-019-012-00 SEIBEL, PATRICIA L; RISAVY	41,892	04-028-003-50 WETTIG, VIOLET	3,060	04-054-004-00 JOOST, MICHAEL T TRUSTEE	27,145
04-019-012-50 STEGMANN, ROGER & MARILYN	1,175	04-028-004-00 WITTHOFT, DAVID J & CARRIE	61,600	04-054-004-50 SHILOH COLLEGE FOUNDATION,	5
04-019-013-00 HELMERS, JOHN E & HELMER	3,515	04-028-004-50 WITTHOFT, JAMES H	16,775	04-054-006-00 SHILOH HILL COMMUNITY CLU	820
04-019-014-00 DRAVES, DELBERT L	6,070	04-028-005-00 WITTHOFT, JAMES H	720	04-054-008-00 SHILOH HILL COMMUNITY CLUB	820
04-019-015-00 SMITH, JAMES W & JEANNETTE	5	04-028-006-00 WEDEMEYER, KRISTOPHER M	2,880	04-054-009-00 CABY, DEBRA K	820
04-019-016-00 LINGLE, CHRISTOPHER L & LA	435	04-028-016-00 SAUERHAGE, KEVIN S &	14,360	04-054-010-00 CABY, DEBRA K	820
04-020-001-00 PRANGE, DARIN D	1,980	04-028-017-00 SCHROCK, MARK ALLEN & NORE	430	04-054-011-00 CABY, DEBRA K	64,470
04-020-002-00 STEGMANN, JEFF	6,450	04-028-018-00 LAMBRIGHT, EDWARD LEE & VE	8,065	04-054-012-00 CABY, DEBRA K	3,230
04-020-003-00 LAMBRIGHT, EUGENE R & ELLE	8,840	04-028-020-00 LAMBRIGHT, JACOB & LAMBR	14,850	04-054-014-00 ERNSTING, THOMAS W & TAMAR	97,550
04-020-008-00 KELLER, JAMIE LEA TRUSTE	4,120	04-028-021-00 LAMBRIGHT, EDWARD LEE & VE	108,685	04-054-015-00 MILLER, GEORGE P & ANITA	46,770
04-020-008-50 SMITH, JACOB JAMES &	1,300	04-028-022-00 LAMBRIGHT, EDWARD LEE & VE	5,770	04-054-015-50 SHILOH HILL COMMUNITY CLU	235
04-020-009-00 RATHERT, DEBRA JO & DANIEL	6,325	04-028-023-00 HORNBOSTEL, ADOLPH W JR &	84,200	04-054-016-00 KING, RONALD A & DAWN M	65,265
04-020-009-50 RIECKENBERG, JUSTIN D	30,980	04-028-024-00 GUETHLE, TERRY & NANCY L	33,815	04-054-017-00 DOTSON, KIMBERLY A & PINKI	45,575
04-020-010-00 SMITH, TREASURE TRUST	48,965	04-029-004-00 RODEWALD, RUTH K TRUSTEE	815	04-055-001-00 FUQUA, BRITTANY	25,935
04-020-010-50 MUELLER, JON S TRUSTEE	1,610	04-029-005-00 COX, NANCY	4,565	04-055-002-00 SHILOH HILL STILL LLC MS A	11,595
04-020-011-50 RATHERT, DEBRA JO & DANIEL	7,730	04-029-006-00 HELMERS, JASON A & LORI BE	900	04-055-003-00 WITTENBORN, MARK A & JOANN	1,310
04-020-013-00 GEARHART, NICHOLAS & DAV	27,735	04-029-007-00 RODEWALD, RUTH K TRUSTEE	1,855	04-055-004-00 FROEMLING, RICKY LEE & BEV	18,625
04-020-013-50 GEARHART, NICHOLAS	1,120	04-029-008-00 LAMBRIGHT, EUGENE R & ELLE	8,800	04-055-005-00 BARKAU, KENNETH M	38,830
04-020-014-00 LAMB, MARGARET E	5,340	04-029-009-00 SCHROCK, MARK ALLEN & NORE	7,605	04-055-006-00 SKURAT, GEORGE & GEAN	15,330
04-020-015-00 HORNBOSTEL, EDWARD A	26,275	04-030-001-00 SMITH, GAINES B TRUSTEE	2,000	04-055-007-00 COMETTO, EVAN L	38,065
04-020-016-00 LAMB, MARGARET E	64,040	04-030-002-00 ROHLFING, BRANDON C & R	5,355	04-055-008-00 WITTENBORN, MARK A & JOANN	155
04-020-017-00 HURST, DOUGLAS M & MARY AN	590	04-030-003-00 ROHLFING, BRANDON C & R	2,645	04-055-009-00 WITTENBORN, MARK A & JOANN	40,070
04-020-018-00 KELLER, M WAYNE TRUSTEE	91,300	04-030-004-00 SMITH, GAINES B TRUSTEE	8,560	04-055-010-00 EHLERS, DIANE M	64,365
04-020-019-00 KOENIG HILLSIDE FARMS LLC,	115	04-030-004-50 DAILEY, DARWIN H & MARILYN	480	04-055-011-00 BOLLMANN, DUANE A & LESLIE	57,695
04-020-020-00 WAHLMAN, JACOB J & CHRISTI	20,325	04-030-005-50 DAILEY, DARWIN H & MARILYN	1,685	04-055-012-00 STEELE, JOHN E	19,745
04-020-021-00 SMITH, JACOB JAMES &	29,140	04-030-006-00 SMITH, GAINES B TRUSTEE	12,570	04-055-013-00 WITTENBORN, MARK A & JOANN	1,130
04-020-022-00 CROSS, SETH DANIEL & MICHE	48,405	04-030-006-50 DAILEY, DARWIN H & MARILYN	13,465		
04-020-023-00 HORNBOSTEL, EDWARD	18,865	04-030-009-00 ROHLFING, BRANDON C & R	10,200		
04-020-024-00 MILLER, JASON L & DANA M	2,640	04-030-011-00 COX, NANCY	8,270		
04-021-001-00 KOENIG HILLSIDE FARMS LLC,	255	04-030-012-00 CONWAY, TERRY L & MISTY R	3,765		
04-021-001-50 HURST, RICHARD S & PATRICI	210	04-030-013-00 ROHLFING, BRANDON C & RO	18,740		
04-021-002-50 STERNBERG, JERALD L & RHON	65,630				

07-004-011-00 SCHENK, KELLY ROY & KIMBER	23,410	07-013-020-00 EGGEMEYER, LORNA R TRUSTEE	2,270	07-022-015-00 EGGEMEYER, RUDY R	48,430
07-004-012-00 EGGEMEYER, ADAM S & JESSIC	5,840	07-013-022-00 UCHTMANN, DANIEL J	1,075	07-023-003-00 EGGEMEYER, ALLEN L & JOANN	9,925
07-004-013-00 POGGI, ELAINE M ETAL	7,415	07-013-023-00 UCHTMANN RUTH L TRUSTEE &	14,535	07-023-004-00 HOLCOMB, JOANN MUELLER	23,350
07-004-013-50 ASHLEY, BRUCE	53,445	07-013-024-00 UCHTMANN, RUTH L (TRUSTEE)	29,600	07-023-005-00 EGGEMEYER, ALLEN L & JOANN	855
07-004-014-00 TURLEY, JOHN R ETAL & FA	7,555	07-013-025-00 CHANDLER, BRENDA MARIE & B	8,890	07-023-010-00 EGGEMEYER, ALLEN L TRUSTEE	16,780
07-004-015-00 KLOTH, CLARENCE E JR	375	07-013-026-00 CHANDLER, BRENDA MARIE & B	42,175	07-023-011-00 KORANDO, RONALD L & KOR	20,085
07-005-001-00 EGGEMEYER, ADAM S & JESSIC	10,025	07-014-001-00 EGGEMEYER, MELBERT & EGGEM	8,710	07-023-012-00 KORANDO, RONALD L & KOR	9,260
07-005-002-00 KLOTH, CLARENCE E JR	10,100	07-014-002-00 CHANDLER, BRENDA MARIE & B	4,010	07-023-013-00 RUNGE, ROGER	86,005
07-005-003-00 KLOTH, CLARENCE E JR	8,475	07-014-003-00 MIDDENDORF, MARILYN L	4,675	07-023-014-00 SCHOENBECK, ROBERT W TRUST	17,595
07-005-004-00 KLOTH, CLARENCE E JR	5,080	07-014-004-00 MIDDENDORF, MARILYN L	5,650	07-023-015-00 GREAGER, JAMES E & CAROL A	54,435
07-005-005-00 POGGI, ELAINE M ETAL	5,650	07-014-005-00 UCHTMANN, DAVID E & SARAH	1,820	07-024-001-00 EGGEMEYER, KATHLEEN D	44,085
07-005-005-01 ASHLEY, BRUCE	15	07-014-006-00 WINDY HILL MEADOWS LLC,	3,280	07-024-002-00 SCHOENBECK, ROBERT W TRUST	9,520
07-005-006-00 POGGI, ELAINE M ETAL	23,355	07-014-007-00 WILSON, JAMES A ETAL	17,445	07-024-003-00 WAHLMAN, ALAN R & RUTH ELL	9,750
07-005-006-01 POGGI, ELAINE M ETAL	14,470	07-014-009-00 MIDDENDORF, MARILYN L	1,945	07-024-004-00 VERSEMAN, DAVID D & MARY J	5,575
07-005-007-01 UCHTMANN, CARL G TRUSTEE	8,370	07-014-010-00 HARTMANN, DALE M	130	07-024-005-00 KLOTH, ROY DEAN	80,415
07-005-008-00 UCHTMANN, CARL G TRUSTEE	7,990	07-014-010-50 MIDDENDORF, MARILYN L	390	07-024-006-00 KLOTH, ROY DEAN	69,180
07-005-009-00 UCHTMANN, CARL G TRUSTEE	10,220	07-014-011-00 KRANZ, KAREN	1,105	07-024-007-00 ALMS, JAMES E	47,265
07-005-012-00 FULTON, GARY R	3,615	07-014-012-00 WILSON, JAMES ALLEN & DENI	64,305	07-024-008-00 KLOTH, ROY DEAN	7,140
07-005-013-00 EBERS, LONNY	7,040	07-015-001-00 OHLAU, DANIEL J & SHARON S	5,140	07-024-012-00 EGGEMEYER, CYNTHIA KAY	27,440
07-005-014-00 TRAUBE, DAVID L TRUST	76,095	07-015-002-00 WILSON FAMILY TRUST	3,835	07-024-013-00 ALBERS, JOEL H & KELSEY A	47,890
07-005-015-00 FREUND, MARCIA E	9,965	07-015-003-00 WILSON, EDGAR MERLE & SAND	65,140	07-024-014-00 EGGEMEYER, ALLEN L & JOANN	2,515
07-005-017-00 WEST, MICHAEL L & ROBIN L	5	07-015-004-00 OHLAU, DANIEL J & SHARON S	4,850	07-024-015-00 EGGEMEYER, ALLEN L & JOANN	32,270
07-005-021-00 FULTON, GARY R & MARSHA	5,110	07-015-005-00 UCHTMANN, DAVID E & SARAH	5,540	07-025-001-00 EGGEMEYER, ALLEN L & JOANN	9,180
07-005-023-00 UCHTMANN, DANIEL J	6,660	07-015-007-00 WILSON FAMILY TRUST	11,740	07-025-002-00 KLOTH, CLARENCE E JR	20,670
07-005-024-00 UCHTMANN RUTH L TRUSTEE &	21,185	07-015-008-00 BOYD, JANE WILEY TRUSTEE	17,485	07-025-003-00 EBERS, GARY L & DENISE L C	6,955
07-005-025-00 UCHTMANN, RUTH L (TRUSTEE)	1,335	07-015-009-00 UCHTMANN, CARL G TRUSTEE	18,610	07-025-005-00 EGGEMEYER, ALLEN L & JOANN	8,180
07-006-001-00 HOLMES, DENISE & DANIEL HO	15,075	07-015-012-50 UCHTMANN, DAVID E & SARAH	1,105	07-025-006-00 KORANDO, DONNA K ETAL	7,610
07-006-002-00 HUBERT, DONALD P & CAROLYN	8,060	07-015-013-00 UCHTMANN, DAVID E & SARAH	68,640	07-025-007-00 KORANDO, DONNA K ETAL	7,960
07-006-003-00 HOLMES, DENISE & DANIEL HO	4,425	07-015-013-50 UCHTMANN, DAVID E & SARAH	8,850	07-025-008-00 RUNGE, LARRY & BETH ANN	42,310
07-006-003-50 OULVEY, LOUIS D & THERESA	1,275	07-015-014-00 UCHTMANN, DAVID E & SARAH	9,130	07-025-010-00 EGGEMEYER, CYNTHIA KAY	4,435
07-006-004-00 OULVEY, LOUIS D & THERESA	25,305	07-015-014-01 UCHTMANN, DAVID E & SARAH	4,515	07-025-011-00 EGGEMEYER, CYNTHIA KAY	5,015
07-006-004-50 MCFADDEN, SUZANNE M	1,210	07-015-015-00 MIDDENDORF, MARILYN L	540	07-025-012-00 EGGEMEYER, ALLEN L & JOANN	10,015
07-006-005-00 VALLETT, GUY & STEPHANIE	9,420	07-015-017-00 UCHTMANN, DAVID TRUSTEE	280	07-025-013-00 WAHLMAN, ALAN R & RUTH ELL	9,705
07-006-006-00 FEDDERKE, KEVIN R	43,915	07-015-018-00 UCHTMANN, DAVID E & SARAH	6,490	07-025-015-00 WAHLMAN, ALAN R & RUTH ELL	4,305
07-006-007-00 FREUND, MARCIA E	6,245	07-016-001-00 WILSON, JAMES ALLEN & DENI	1,520	07-025-016-00 KIPP, PAUL E & RYAN	160
07-006-008-00 NAUMANN, VICTORIA A TRUSTE	42,260	07-016-002-00 HEGGEMEIER, CECIL E TRUSTE	8,775	07-025-017-00 BOLLINGER, DANIEL R	5,550
07-006-009-00 TURLEY, JOHN R ETAL & FA	1,615	07-016-003-00 HEGGEMEIER, CECIL E TRUSTE	22,180	07-026-004-00 KORANDO, RONALD L & JOSEPH	33,805
07-006-010-00 WINDY HILL MEADOWS LLC,	4,155	07-016-003-50 J & R LEGACY GROUP LLC	51,940	07-026-006-50 WAHLMAN, ALAN R & RUTH ELL	1,055
07-006-011-00 KLOTH, CARMIN L	30,095	07-016-004-00 UCHTMANN, DAVID E & SARAH	10,575	07-026-007-00 WAHLMAN, ALAN R & RUTH ELL	54,480
07-007-001-00 HOLMES, DENISE & DANIEL HO	7,200	07-016-010-00 MEYER, BRIAN F	53,750	07-026-008-00 RUNGE, LARRY & BETH ANN	16,035
07-007-002-00 HUBERT, DONALD P & CAROLYN	40	07-016-013-00 WILSON, KEVIN D	7,445	07-026-008-50 BOLLINGER, DANIEL R	760
07-007-003-00 BIERMAN, DANIEL L & PATRIC	2,630	07-016-014-00 GRAMENZ, DAVID P & YVONNE	8,750	07-026-009-50 KATTENBRAKER, CHRISTOPHER	57,480
07-007-004-00 EGGEMEYER, DENARD BERT TRU	24,400	07-016-015-00 MEYER, RAYMOND F & MEYER	2,850	07-026-011-00 BLECHLE, CHRISTOPHER & VAL	2,345
07-007-005-00 HUBERT, DONALD P & CAROLYN	12,255	07-016-016-00 MEYER, RAYMOND F & LORENE	19,950	07-026-013-00 KORANDO, RONALD L & JOSEPH	4,370
07-007-006-00 EGGEMEYER, DENARD BERT TRU	12,905	07-016-017-00 MEYER, KEITH	108,410	07-026-014-00 POENITSKE, DENNIS G & CARO	2,765
07-007-007-00 EGGEMEYER, JASON	27,830	07-016-018-00 MEYER, RAYMOND F & LORENE	3,280	07-026-015-00 WAHLMAN, ALAN R & RUTH ELL	6,320
07-007-008-50 PROCTOR, COREY	19,030	07-017-002-00 MEYER, RAYMOND F & LORENE	11,020	07-026-016-00 KORANDO, DONNA K ETAL	6,410
07-007-009-00 HARLE, SANDRA K	29,590	07-017-003-00 BOCKHORN, ALAN D & STACEY	10,355	07-026-017-00 LEAH DIANE HEAD TRUST	6,585
07-007-010-00 BIERMAN, DANIEL L & PATRIC	7,390	07-017-004-00 BOCKHORN FARMS INC	9,795	07-027-001-00 POENITSKE, DENNIS G & CARO	36,745
07-007-011-00 KLOTH, CLARENCE E JR & MAR	14,125	07-017-005-00 MEYER, BRIAN F	830	07-027-007-50 KIPP, PAUL E & RYAN	15,305
07-007-011-50 WESTERMAN, GENNINE L	4,720	07-017-006-00 DUDENBOSTEL, MARVIN E & SH	65,205	07-027-008-00 DAVITZ, MICKY L & LAUREN	39,150
07-007-012-50 OULVEY, MICHAEL L TR	5,020	07-017-007-00 ROEHRKASSE, EMILIE K TRU	8,715	07-027-009-00 EGGEMEYER, KATHLEEN D	6,475
07-007-013-00 OULVEY, LOUIS D & THERESA	1,550	07-017-008-00 WILSON, KEVIN D	61,015	07-027-010-00 KORANDO, RONALD L & JOSEPH	15,495
07-007-013-50 OULVEY, LOUIS D & THERESA	90,855	07-017-013-00 MCINTYRE, WILLIAM C & JUDI	78,310	07-027-011-00 WAHLMAN, ALAN R & RUTH ELL	1,205
07-007-014-00 BIERMAN, DANIEL L & PATRIC	43,255	07-017-014-00 DOEDING, WILBERT H & JUSTI	50,775	07-027-012-00 BERGFELD, EVAN J & ELIZABE	46,250
07-007-014-50 OULVEY, MICHAEL L TR	19,490	07-017-015-00 MOORE, NICHOLAS T & NICOLE	51,030	07-027-012-50 EGGEMEYER, KATHLEEN D	3,555
07-007-015-00 GREGGSON, STEFAN R	1,975	07-017-015-50 DOEDING, KIRK J	5,260	07-027-013-00 DUNKER, SHIRLEY A	4,425
07-007-016-00 EGGEMEYER, JASON	125	07-017-016-00 HOOD, JOHN D & HEATHER J	65,525	07-027-014-00 DUNKER, SHIRLEY A	4,570
07-007-017-00 HARLE, SANDRA K	6,365	07-017-017-00 WILSON, KEVIN & SALGER, CH	9,140	07-027-015-00 DUNKER, SHIRLEY A	11,540
07-007-018-00 HILLCREST LAND CO	6,415	07-017-018-00 MCINTYRE, WILLIAM (ETAL)	630	07-027-016-00 OKAW VALLEY FARMS INC	25,845
07-007-019-00 SUDMEYER, KYLE L & FELICA	52,880	07-017-019-00 MCINTYRE, WILLIAM (ETAL)	4,790	07-027-017-00 DAVITZ, MICKY L & LAUREN	3,565
07-007-020-00 WRYN, MICHELLE R & JASON M	89,555	07-017-021-00 DOEDING, CRAIG D TRUSTEE	195	07-028-001-00 KORANDO, RONALD L & JOSEPH	6,425
07-008-001-00 KUEHNLE, MICHAEL & HEATHER	45,195	07-017-022-00 DOEDING, CRAIG D TRUSTEE	30	07-028-002-00 POENITSKE, DENNIS G & CARO	9,115
07-008-002-00 VALLETT, GUY & STEPHANIE	9,395	07-017-023-00 UNDERWOOD, KEVIN & BETHANY	114,685	07-028-002-50 HALL, PAULA & JAMES JR	2,530
07-008-006-00 YOUNG, BRENDA L TRUSTEE	41,445	07-017-024-00 JSW REAL ESTATE LLC,	126,030	07-028-003-00 KORANDO, RONALD L & KOR	19,070
07-008-007-00 RUNGE, LARRY	39,905	07-018-001-00 WEAVER, STEVEN M & DOROTHY	16,035	07-028-003-50 EYMAN, BRITTNEY	24,805
07-008-008-00 RUNGE, LARRY	13,450	07-018-002-00 COX, CHARLES	32,895	07-028-004-00 COPPERHEAD VALLEY LLC	7,980
07-008-009-00 EGGEMEYER, TROY A 3/4 INT	17,510	07-018-003-00 MCINTYRE, WILLIAM (ETAL)	74,045	07-028-005-00 KORANDO, RONALD L & KOR	29,050
07-008-010-00 KLOTH, CLARENCE E JR & MAR	16,115	07-018-004-00 BOYD, JANE WILEY TRUSTEE	9,635	07-028-006-00 KRANTZ, PAUL & JULIE	8,550
07-008-011-00 KLOTH, CLARENCE E JR & MAR	17,705	07-018-005-00 WILSON, KEVIN D	9,990	07-028-010-00 EGGEMEYER, ALLEN L & JOANN	49,605
07-008-012-00 RUNGE, ALVERA	8,600	07-018-006-00 OMEROVIC, MUNIB	37,640	07-028-011-00 EGGEMEYER AARON & JESSICA	770
07-008-013-00 KLOTH, CLARENCE E JR & MAR	9,725	07-018-007-50 MCINTYRE, WILLIAM (ETAL)	8,230	07-028-012-00 SIEGFRIED, SUSAN L	6,755
07-008-014-00 MICHAUD, LAVERN R & OLIVER	10,500	07-018-008-00 WEAVER, STEVEN M & DOROTHY	6,060	07-028-013-00 SIEGFRIED, SUSAN L	2,850
07-008-015-00 KLOTH, CLARENCE E JR & MAR	6,195	07-018-009-00 WILSON, KEVIN D	28,415	07-028-014-00 EGGEMEYER AARON & JESSICA	3,510
07-009-005-00 MICHAUD, LAVERN R & OLIVER	20,385	07-018-010-00 WINKELMAN, TERRY	630	07-028-015-00 EGGEMEYER, ALLEN L & JOANN	9,690
07-009-006-00 PIERCE, JAMES E E & SARA L	3,090	07-018-011-00 WINKELMAN, TERRY L	31,105	07-029-001-00 EGGEMEYER, ALLEN L & JOANN	3,180
07-009-007-00 PIERCE, JAMES E & SARA L	8,505	07-018-011-50 BIERMAN, MICHAEL L TR	50,530	07-029-002-00 OKAW VALLEY FARMS INC	2,820
07-009-008-00 PIERCE, JAMES E & SARA L	33,830	07-018-013-00 RUEBKE, LARRY A	18,325	07-029-004-00 EGGEMEYER, ALLEN L & JOANN	15,195
07-009-008-50 PIERCE, MARGARET VIOLA	30,900	07-018-014-00 KAISER, LEAH M	63,390	07-029-005-00 OKAW VALLEY FARMS INC	25,510
07-009-009-00 GAMBLE, ALICE M	46,645	07-018-015-00 SCHROEDER, RICHARD D & JEA	6,675	07-029-005-50 OKAW VALLEY FARMS INC	800
07-009-009-50 KLOTH, JARED	36,815	07-018-015-50 MUELLER, WILLIAM CODY & BR	97,115	07-029-006-00 OKAW VALLEY FARMS INC	7,700
07-009-010-00 COURIER, KENNETH W	27,515	07-018-016-00 HILL, DALE A & BARBARA L	14,470	07-029-007-00 KRANTZ, PAUL & JULIE	153,195
07-009-010-50 KLOTH, CLARENCE E JR & MAR	10,270	07-018-017-00 SCHROEDER, RICHARD D & JEA	48,500	07-029-007-50 SIEGFRIED, SUSAN L	1,630
07-009-011-00 PARKER, TRACY L TRUSTEE	8,340	07-018-017-50 HALL, BRANT E	6,705	07-029-008-00 VERSEMAN, DAVID	3,140
07-009-012-50 BRAVO, VALENTINO L & LINDA	56,655	07-018-018-00 HARTMAN, LUKE K & DAWN M	20,780	07-029-009-00 SIEGFRIED, SUSAN L	4,400
07-009-013-00 KLOTH, CLARENCE E JR & MAR	11,540	07-018-019-00 MCINTYRE, WILLIAM (ETAL)	675	07-029-010-50 SIEGFRIED, SUSAN L	5,780
07-009-014-00 KRANTZ, KENNETH E ET AL	1,240	07-018-020-00 ROBINSON, JOSHUA D & CATHE	7,045	07-029-019-00 LANKFORD, BRADLEY J TRUSTE	23,840
07-009-016-00 ALBERS, CAROLIN ANN	76,930	07-018-021-00 MCADAMS, ROBERT D & VIVIAN	78,325	07-029-012-00 KORANDO, BERNARD WAYNE & D	555
07-010-001-00 ALBERS, CAROLIN ANN	5,955	07-018-022-00 MCADAMS, SCOTT	78,545	07-029-013-00 OKAW VALLEY FARMS INC	2,235
07-010-001-50 ALBERS, CAROLIN ANN	3,435	07-018-024-00 CHAMNESS, BLAIR A	33,965	07-029-014-00 VERSEMAN, DAVID	3,100
07-010-002-00 ALBERS, CAROLIN ANN	4,640	07-018-025-00 HARBER, KIBMERLY DAWN	53,685	07-029-015-00 OKAW VALLEY FARMS INC	1,550
07-010-003-00 KLOTH, CLARENCE E JR	4,090	07-018-026-00 SCHROEDER, RICHARD D & JEA	1,605	07-029-016-00 DAVITZ, MICKY L & LAUREN	970
07-010-005-00 ALBERS, CAROLIN ANN	15,615	07-019-003-00 RUEBKE, LARRY A	12,355	07-030-004-00 KORANDO, RONALD L & KOR	16,190
07-010-010-00 INSELMAN, RYAN L ET AL	11,955	07-019-004-00 CONNER, MARC D & SEREN I	55	07-030-004-50 KONTZ, MICHAEL	3,910
07-010-011-00 WEISER, DONALD L & DONNA M	31,055	07-019-007-00 BOYD, JANE WILEY TRUSTEE	4,415	07-030-005-00 KORANDO, RONALD L & KOR	2,630
07-010-012-00 ISOM, ERIN P	16,730	07-019-008-00 MEYER, RAYMOND F & MEYER	4,045	07-030-006-00 DETHROW, WANDA L TRUSTEE	3,920
07-010-013-00 STERNBERG, ALBERTA	4,330	07-019-009-00 MEYER, RAYMOND F & MEYER	18,330	07-030-007-00 DELRE, ROBERT P III & M	25,255
07-010-014-00 STERNBERG, ALBERTA	3,980	07-019-010-00 MEYER, RAYMOND F & MEYER	5,455	07-030-008-00 DETHROW, WANDA L TRUSTEE	2,495
07-010-015-00 STERNBERG, ALBERTA	5,940	07-019-011-00 MEYER, RAYMOND F & MEYER	5,115	07-030-008-50 KORANDO, RONALD L & LUANNE	40
07-010-016-00 ASHLEY, THOMAS E & MYLA S	1,950	07-019-012-00 MIDDENDORF, CHRISTOPHER S	11,415	07-030-009-00 KORANDO, RONALD L & LUANNE	12,770
07-010-017-00 DURHAM, JAMES WALTER	5,860	07-019-013-00 MIDDENDORF, CHRISTOPHER S	46,260	07	

07-034-007-00 KEHRER, JOSEPH & DAWN	40,680
07-034-009-00 MUELLER, KYLIE ANN & JULIE	32,060
07-034-009-50 MUELLER, KYLIE ANN & JULIE	16,985
07-034-010-00 HUSBAND, CLAUDE P JR & ELA	62,040
07-034-011-00 KEHRER, JOSEPH M & DAWN	875
07-034-012-00 KEHRER, JOSEPH & DAWN	50
07-034-013-00 HARTMANN, CARL L & CAROL A	18,475
07-034-014-00 WILSON, MARLAND &	240
07-034-015-00 HUGHEY, SUSAN A &	720
07-034-016-00 EBERS, LONNY & JUDITH	7,865
07-034-017-00 WEAVER, MICHAEL S & BRITTA	620
07-034-018-00 WEAVER, MICHAEL S & BRITTA	16,110
07-034-019-00 SANTEL, MARIETTA	115
07-034-020-00 KEHRER, JOSEPH M & DAWN	4,560
07-034-021-00 SANTEL, MARIETTA	430
07-035-001-00 WALTERS, BRUCE EDWARD & BA	6,750
07-035-002-00 WILSON, MARLAND &	30,315
07-035-003-00 WILSON, MARLAND R TR	9,265
07-035-004-00 WILSON, MARLAND R TR	53,880
07-035-005-00 MUELLER, KYLIE ANN & JULIE	7,475
07-035-005-50 WILSON, MARLAND	43,210
07-035-007-50 ERNSTING, JAMES E & EDITH	56,485
07-035-008-00 KEHRER, JOSEPH & DAWN	2,485
07-035-009-00 WILSON, MARLAND R TR	7,285
07-035-010-00 WILSON, MARLAND R TR	6,885
07-035-011-00 FEDDERKE, MARK	2,170
07-035-012-00 MUELLER, KYLIE ANN & JULIE	350
07-035-013-00 HARTMANN, CARL L & CAROL A	9,825
07-035-014-00 FEDDERKE, MARK	325
07-036-002-00 WEAVER, MICHAEL S & BRITTA	1,105
07-036-003-00 HUGHEY, ERIC D & SUSAN A	26,000
07-036-003-50 EBERS, LONNY & JUDITH	315
07-036-004-00 WALTERS, BRUCE EDWARD & BA	5,100
07-036-005-00 WEDEMEYER, HARVEY LEE & MA	7,545
07-036-006-00 TROUE, RANDY L TRUSTEE	10,270
07-036-007-00 TROUE, RANDY L TRUSTEE	4,645
07-036-008-00 TROUE, RANDY L TRUSTEE	4,865
07-036-009-00 DBS FARMS LLC C/O ALICE WE	2,415
07-036-010-00 HARTMANN, CARL L	6,765
07-036-011-00 HARTMANN, CARL L	9,080
07-036-012-00 DBS FARMS LLC C/O ALICE WE	4,420
07-036-013-00 WELGE, THOMAS BRUCE LEE CO	1,115
07-036-014-00 HARTMANN, CARL L	91,235
07-036-015-00 WEAVER, MICHAEL S & BRITTA	12,695
07-036-016-00 KLOTH, ROY DEAN	24,980
07-036-017-00 WEAVER, MICHAEL S & BRITTA	690
07-037-002-00 KNOP, KENNETH R & TARA R	47,450
07-037-003-00 GASSER, MICHAEL A & KIRK	57,580
07-037-004-00 GERFEN, NANCY A	34,910
07-037-006-00 MEHRER, JODIE L ETAL	56,170
07-037-007-00 HARTMANN, CARL L	36,770
07-037-008-00 SIEGFRIED, SUSAN L	1,800
07-037-009-00 WEDEMEYER, HARVEY LEE & MA	5,375
07-037-009-50 WEDEMEYER, HARVEY LEE & MA	67,610
07-037-010-50 WEDEMEYER, HARVEY LEE & MA	595
07-037-012-50 WEDEMEYER, MARSHA L & HARV	7,145
07-037-014-00 WILSON, MARLAND R TR	195
07-037-014-50 WILSON, MARLAND	660
07-037-015-00 RICKENBERG, GARRETT	33,105
07-037-016-00 WEDEMEYER, HARVEY L & MARS	3,845
07-037-017-00 HARTMANN, CARL L & CAROL A	7,545
07-037-020-00 BOCKHORN, JUSTIN MICHAEL	72,195
07-037-021-00 BEARE, MARK A & KANSAS RAE	51,815
07-037-022-00 BOCKHORN, JUSTIN MICHAEL	5,450
07-037-023-00 CHC PROPERTY GROUP LLC	9,830
07-038-004-00 TROUE, RANDY L TRUSTEE	15,440
07-038-005-00 TROUE, RANDY L TRUSTEE	10,635
07-038-006-00 FRANKLIN, MICHAEL D & DEBR	73,815
07-038-007-00 TROUE, RANDY L TRUSTEE	34,805
07-038-008-00 BOLLMANN, MARK A & MARY E	30,740
07-038-009-00 TROUE, RANDY L TRUSTEE	11,310
07-038-010-00 TROUE, RANDY L TRUSTEE	2,860
07-038-011-00 FRICKE, DANA	48,545
07-038-012-00 VERSEMAN, DAVID	215
07-038-013-00 KORANDO, BERNARD WAYNE & D	9,135
07-038-014-00 OHLAU, DANIEL J & SHARON S	21,325
07-038-015-00 ALDANA, MELESIO MARQUEZ	34,485
07-038-015-50 ALDANA, MELESIO MARQUEZ	1,105
07-038-016-00 VERSEMAN, DAVID	10,520
07-039-001-00 HARTMANN, CARL L & CAROL A	15,145
07-039-001-50 RUBACH, MYRA J	53,015
07-039-002-00 DIERKS, LENA ETAL	18,125
07-039-003-00 KORANDO, RONALD L & KOR	4,315
07-039-004-00 WELGE, THOMAS BRUCE LEE CO	1,920
07-039-005-00 DBS FARMS LLC C/O ALICE WE	16,155
07-039-005-50 ROWLAND, KRISTA S TRUSTEE	55,470
07-039-006-00 BIGHAM, KATHLEEN M	37,075
07-039-007-00 HARTMANN, CARL L & CAROL A	4,320
07-039-007-50 RUBACH, MYRA J	1,435
07-039-008-00 FONDAW, RICHARD D & JAMIE	52,920
07-039-009-00 HARTMANN, CARL L & CAROL A	35
07-039-010-00 SNIDER, LORY D	44,150
07-039-010-50 NAGEL, JUDY K MURPHY	28,945
07-039-011-00 JAIMET, BRENDA JOY	22,900
07-039-011-50 DECKER, MICHAEL K	1,725
07-039-012-00 DBS FARMS LLC C/O ALICE WE	9,450
07-039-014-00 ALONGI, JESSICA R	23,865
07-039-015-00 HARTMANN, CARL L	1,765
07-039-016-00 DECKER, MICHAEL K	54,090
07-039-017-00 MANCHE, LARA KIM & REUTE	60,420
07-039-018-00 BAHR, JERRY S	69,295
07-040-001-00 PONTOW, ARTHUR H & ROSE A	63,290
07-040-001-50 HARTMANN, CARL	150
07-040-002-00 HEDRICK, COREY A	21,675
07-040-002-50 HEDRICK, COREY A	39,600
07-040-004-00 LITER, AARON M & MICHELLE	29,960
07-040-009-00 KORANDO, BERNARD WAYNE & D	7,210
07-040-010-00 OKAW VALLEY FARMS INC	4,850
07-040-011-00 KORANDO, BERNARD WAYNE & D	1,025
07-040-012-00 KORANDO, RONALD L & KOR	13,060
07-040-013-00 OKAW VALLEY FARMS INC	3,825
07-040-014-00 KORANDO, RONALD L & KOR	16,540
07-040-015-00 KORANDO, RONALD L & KOR	6,990
07-041-001-00 KORANDO, RONALD L & KOR	12,465
07-041-002-00 KORANDO, RONALD L & KOR	13,955
07-041-003-00 KORANDO, RONALD L & KOR	7,205
07-041-004-00 KORANDO, RONALD L & KOR	6,975
07-041-005-00 KORANDO, RONALD L & KOR	7,115
07-041-006-00 KORANDO, RONALD L & KOR	5,800
07-041-007-00 KORANDO, RONALD L & KOR	130
07-041-013-00 KORANDO, RONALD L & KOR	13,795
07-041-014-00 41ACRESXII LLC	10,140
07-041-015-00 DUNKER, SHIRLEY A	5,770
07-042-001-00 DUNKER, SHIRLEY A	8,975
07-042-002-00 DUNKER, SHIRLEY A	9,335
07-042-003-00 DUNKER, SHIRLEY A	41,140
07-042-004-00 COPPERHEAD VALLEY LLC	15,670
07-042-004-50 COPPERHEAD VALLEY LLC	6,340
07-042-005-00 MARLEN, DEAN J	11,745
07-042-006-50 COPPERHEAD VALLEY LLC	20,155
07-042-007-00 DUNKER, RONNIE D & REBECCA	55,810
07-042-007-50 KLEINSCHMIDT, JAMES A & LY	7,530
07-042-008-00 KORANDO, RONALD L & KOR	3,775
07-042-008-50 COPPERHEAD VALLEY LLC	2,340
07-042-012-00 BLECHLE, CHRISTOPHER & VAL	4,900
07-042-013-01 GRANNY'S CONCESSIONS C/O P	620
07-042-014-00 STALLMAN, EDWARD R TRUSTE	10,690
07-042-016-00 KORANDO, DONALD R & KATHY	2,715
07-042-018-00 MARLEN, DEAN J	355

07-043-001-00 KORANDO, DONALD RAY & H	215
07-043-009-00 SIMMONS, WILLIAM S	1,880
07-043-010-00 HECHT, KENNETH W & KAREN K	17,870
07-043-011-00 DISKEY, DAVID W & TONYA S	25,385
07-043-011-50 HECHT, KENNETH W & KAREN K	2,605
07-043-013-00 HECHT, KENNETH W & KAREN K	10,580
07-043-014-00 HILLERMAN, RONALD W	9,070
07-043-015-00 HECHT, KENNETH W & KAREN K	83,135
07-043-015-50 HECHT, KENNETH	3,800
07-044-002-00 SIMMONS, WILLIAM S	4,010
07-044-003-00 HILLERMAN, WILBERT H & DEL	26,485
07-044-003-50 BERT, RYAN C & POLLYANNA M	42,580
07-044-005-00 SIMMONS, WILLIAM S	74,695
07-044-010-50 BETUSKI, ALEXANDER KLINE	53,650
07-044-012-00 KEAGLE, DOROTHY L TRUSTEE	6,165
07-044-012-50 MARLEN, DEAN J	925
07-044-013-00 BERT, ROSEMARY TR	5,560
07-044-014-00 KRIBS, RODNEY W & TAMMY L	24,765
07-044-015-00 SIMMONS, WILLIAM S	1,915
07-044-016-00 KORANDO, RONALD L & KOR	6,110
07-044-017-00 MARLEN, DEAN J	580
07-044-018-00 KRIBS, RODNEY W & TAMMY L	58,970
07-044-019-00 HECHT, KENNETH W & KAREN K	13,140
07-044-020-00 KOOPMAN, PAUL GEORGE	10,510
07-045-001-00 JANY, LUCILLE	4,805
07-045-002-00 KUEKER, LYNN CHRISTINE ETA	9,930
07-045-003-00 JANY, LUCILLE	44,760
07-045-004-00 SIMMONS, JOSEPH A	24,575
07-045-004-50 DAVIS, ANGIE M	48,295
07-045-005-00 BERT, ROSEMARY TR	40,595
07-045-005-50 WOLFF, SHANNON L & NICOLE	55,480
07-045-006-00 BERT, ROSEMARY TR	6,390
07-045-007-00 KEAGLE, DOROTHY L TRUSTEE	15,400
07-045-008-00 KEAGLE, DOROTHY L TRUSTEE	7,330
07-045-013-00 KORANDO, RONALD L & KOR	7,585
07-045-014-00 KORANDO, RONALD L & KOR	14,150
07-045-015-00 KORANDO, RONALD L & KOR	8,560
07-046-001-00 KORANDO, RONALD L & KOR	6,430
07-046-002-00 KORANDO, RONALD L & KOR	7,125
07-046-003-00 KORANDO, RONALD L & KOR	700
07-046-003-50 BERT, ROSEMARY TR	310
07-046-004-00 BERT, ROSEMARY TR	3,905
07-046-005-00 KEAGLE, DOROTHY L TRUSTEE	3,885
07-046-006-00 KORANDO, RONALD L & KOR	1,035
07-046-007-00 KORANDO, RONALD L & KOR	1,795
07-046-009-00 BERRY, GARRETT L & AMANDA	51,335
07-046-010-00 BERRY, GARRETT TODD	49,840
07-046-011-00 KORANDO, RONALD L & KOR	4,765
07-046-012-00 SMITH, REUEL WM	755
07-046-013-00 KORANDO, RONALD L & KOR	375
07-046-014-00 WESTERMAN, DARRELL M & KAT	37,495
07-046-015-00 HEBERLIE, ROBERT E & MARY	53,685
07-047-004-00 HARTMANN, CARL L	3,215
07-047-005-00 WELGE, THOMAS BRUCE LEE CO	850
07-047-006-00 HAMMEL, MITCHELL A & RHOND	24,105
07-047-007-00 WELGE, THOMAS BRUCE LEE CO	3,275
07-047-008-00 JANY, MELVIN M & ROSE A CO	930
07-047-009-00 VALLETT, GUY	24,445
07-047-011-00 SIEGFRIED, ANDREW	1,105
07-047-012-00 LANKFORD, RHONDA J	24,935
07-047-013-00 WELGE, THOMAS BRUCE LEE CO	240
07-047-014-00 STRAIGHT, DYLAN	19,050
07-047-015-00 SCHROEDER, DONALD D & WAND	1,670
07-047-016-00 WELGE, THOMAS BRUCE LEE CO	91,050
07-048-002-00 SIEGFRIED, ANDREW	26,190
07-048-003-00 HORNBOSTEL, LEE	31,470
07-048-003-50 WELGE, THOMAS BRUCE LEE CO	60
07-048-004-00 KOTHE, TERRY G & SHERRI L	35,430
07-048-005-00 LORENZO, ANGELINO ORDONEZ	19,475
07-048-005-50 KONTZ, DENNIS & DAWN M	30,175
07-048-006-00 HARTMANN, CARL L & CAROL A	9,200
07-048-006-50 KONTZ, DENNIS R & DAWN M	1,755
07-048-007-00 MCMATH, BRIAN J	24,845
07-048-008-00 SMIGIEL, STANLEY S & CHRIS	36,175
07-048-009-00 PETERS, DAVID & MARTHA	23,760
07-048-010-00 JANY, MELVIN M & ROSE A CO	14,385
07-048-011-00 JANY, MELVIN M & ROSE A CO	1,105
07-048-012-00 JOHNSON, BILLY JOE & SHIRL	17,795
07-048-013-00 JANY, MELVIN M & ROSE A CO	765
07-048-014-00 JANY, MELVIN M & ROSE A CO	1,105
07-048-015-00 WELGE, THOMAS BRUCE LEE CO	875
07-049-001-00 ANDERSON, MICHAEL W	3,855
07-049-002-00 SMITH, REUEL WM	48,370
07-049-003-00 SIEGFRIED, SUSAN L	1,820
07-049-004-00 GOODWIN, SCOTT ALAN & CAROL	34,685
07-049-005-00 WELGE, THOMAS BRUCE LEE CO	6,505
07-049-006-00 HOHGREFE, JONATHAN LEE &	46,205
07-049-007-00 KORANDO, RONALD L & KOR	20,510
07-049-009-00 CRUTCHLOW, CAROLYN ANN & G	37,225
07-049-010-00 EBERS, LONNY DEAN & JUDITH	86,420
07-049-012-00 KORANDO, RONALD L & KOR	5,230
07-049-013-00 FARRIS, ALAN R TRUSTEE	7,625
07-049-013-50 KORANDO, RONALD L & KOR	480
07-049-014-00 KONTZ, DENNIS R & DAWN M	1,105
07-049-015-00 DUENSING, GARY & MARILYN	85,330
07-049-016-00 KORANDO, GENE ROBERT & MAR	29,395
07-049-017-00 SULLIVAN, MANDY J & NICHOL	66,675
07-049-018-00 FLEMING, ROBERT P & KRISTY	4,915
07-050-001-00 HARRIS, SARA K	32,815
07-050-002-00 SMITH, REUEL WM	860
07-050-003-00 WELGE, THOMAS BRUCE LEE CO	3,030
07-050-004-00 WELGE, THOMAS BRUCE LEE CO	8,830
07-050-005-00 GUZZI, LAURINE	48,085
07-050-006-00 ROWLAND, TITUS & ASHER,	25,245
07-050-012-00 WATHEN, DUSTIN J	79,780
07-050-014-00 SIEGFRIED, SUSAN L	2,230
07-050-015-00 WELGE, THOMAS BRUCE LEE CO	6,480
07-050-016-00 CHANDLER, RYAN & SHILOUH	22,215
07-050-017-00 CHC PROPERTY GROUP LLC	26,285
07-051-002-00 HARTMANN, CARL L	220
07-051-003-00 FARRIS, ALAN R TRUSTEE	450
07-051-004-00 SIEGFRIED, SUSAN L	15,435
07-051-005-00 FARRIS, ALAN R TRUSTEE	3,470
07-051-006-00 RUSSELL, GREGORY & JANE H	3,965
07-051-007-00 DUENSING, GARY & MARILYN	14,145
07-051-008-00 RUSSELL, GREGORY & JANE H	103,085
07-051-008-50 RUSSELL, GREGORY & JANE H	3,185
07-051-009-00 RUSSELL, GREGORY & JANE H	6,140
07-051-010-00 MARCINKOWSKI, BARBARA M	10,425
07-051-011-00 WATHEN, DUSTIN J	5
07-052-001-00 EBERS, LARRY G & BONNIE J	11,570
07-052-002-00 FEDDERKE, MARK	14,520
07-052-003-00 FEDDERKE, MARK	8,700
07-052-004-00 WILSON, MARLAND R TR	1,950
07-052-005-00 CHARTRAND, WILLIAM E JR &	51,395
07-052-005-50 JANY, ROBERT D & MARY R	31,255
07-052-006-00 CHARTRAND, WILLIAM E JR &	4,610
07-052-006-50 EHLERS, BRIAN A & EHLERS	1,060
07-052-008-50 EHLERS, BRIAN A & EHLERS	40
07-052-009-00 EHLERS, BRIAN A & EHLERS	9,680
07-052-010-00 CASTENS, JANET K	3,170
07-052-010-50 CASTENS, JANET K	305
07-052-013-00 JANY, LUCILLE	4,345
07-052-014-00 FRAZER, BRENDA ETAL	1,105
07-052-015-00 YOUNG, RACHAEL M	10,555
07-052-016-00 DSG FAMILY IRREVOCABLE TRU	5,620
07-052-017-00 KOENEMAN, TIMOTHY J & KATH	100,840
07-052-019-00 HELMERS, JOHN E	2,075
07-052-021-00 JANY, TIMOTHY D & MICHELLE	62,180

07-052-022-00 JANY, ROBERT D	2,575
07-052-023-00 JANY, ROBERT D & MARY R	12,275</

Lenten FISH FRY Directory

Catch It While You Can!



Alma Lodge
No. 497 A.F. & A.M.
302 E. Main St. • Steeleville

SERVING COD FISH
Takeouts **FRIDAYS** *Dine-In*
Through March 31 • 4:30PM Until Sold Out

Dinners \$13 Also Serving Chicken Strips \$6 Sandwiches \$6

All-You-Can-Eat
Buffalo Fish, Catfish, Cod Or Shrimp
Served with sides and drink

Friday Nights 4-8pm
FEBRUARY 24, MARCH 3, 10, 24, 31 & APRIL 7

Adults \$15 • Children (5-10) \$3 • Under 5 FREE
\$3 OFF MILITARY DISCOUNT | BEER TENT

ELLIS GROVE FIRE DEPARTMENT

LENT FISH FRY 4-7PM

Fish, Potato Salad, Coleslaw & French Fries

KNIGHTS OF COLUMBUS
IN SERVICE TO ONE. IN SERVICE TO ALL.

Adults \$15 Kids \$8
611 W. Broadway
SPARTA
PARISH CENTER GYM

CODFISH OR FRIED SHRIMP DINNER \$12.00
Served With Hush Puppies & Choice Of 2 Sides
BAKED BEANS • COLESLAW • FRENCH FRIES • POTATO SALAD

SPONSORED BY COULTERVILLE VFW AUXILIARY

COULTERVILLE VFW POST 6865 511 VFW St. | 618-758-9009

fish sandwich \$8.00 Every Friday During Lent 4:00pm-7:00pm Dine-In Or Carry-Out *Prices Subject to Change pound of fish \$13.00

Catfish, Bluegill & Walleye **FISH FRIDAY**
11AM-8PM

Plates (w/2 Sides) \$9.50 1/2# Cod \$8.00
Sandwich \$6.50 1# Cod \$12.00

The Pour House
754 State Rte. 13 • Marissa • 295-2800 *Bar & Grill*

FISH \$15/1lb. Knights of Columbus PINCKNEYVILLE

Fish
Hush Puppies
Slaw
Baked Beans
Baked Potato Or
Potato Salad

FISH FRY EVERY FRIDAY 3:30-6:30PM
\$15/Person • \$10 Ages 6-12 • 5 & Under Free

Columbian Club
312 N. Gordon St. • Pinckneyville • 618-357-6626

Evansville Knights Of Columbus
303 Broad Street • 618-853-2616

Fish Buffet

4 KINDS OF FISH
CHICKEN STRIPS & 7 SIDES

EVERY FRIDAY
FEBRUARY 24 - MARCH 31
Serving 4:00pm-8:00pm

Adults \$15
Children 5-12 \$7

Buffet Is Dine-In Only.

CALL FIRST TO ORDER CARRY-OUTS!
Carry-outs available by the plate, sandwich or by the pound.

Fish FRYdays

OPEN UNTIL 8:00PM

FISH DINNERS \$11.00
Catfish, Cod, Bluegill or Shrimp
Served With Choice Of Two Sides

FISH SANDWICH Served w/Chips \$7.50 Dine-In Or Carry-Out **1-POUND FISH** \$14.00

 **TIFF'S CAFE**
102 E. North Railroad St.
MARISSA • (618) 295-1717

Try Our Cajun Fish Breeding

Cod, Catfish or Shrimp
Fish Fry
EVERY FRIDAY 4 - 7PM

Dinners Served With Hush Puppies & Choice of 2 Sides
French Fries, Coleslaw, Onion Rings, Baked Potato

Kaskaskia VFW
939 State Street • Chester • 618-826-3411

ADVERTISE YOUR FISH FRY HERE!

Call us today before this space is taken!

618-497-8272