

Keenan (7)
Pouso

Bull. U. S. F. C. 1903.

PLATE X.



ETISUS SPLENDIDUS, MALE, TYPE.

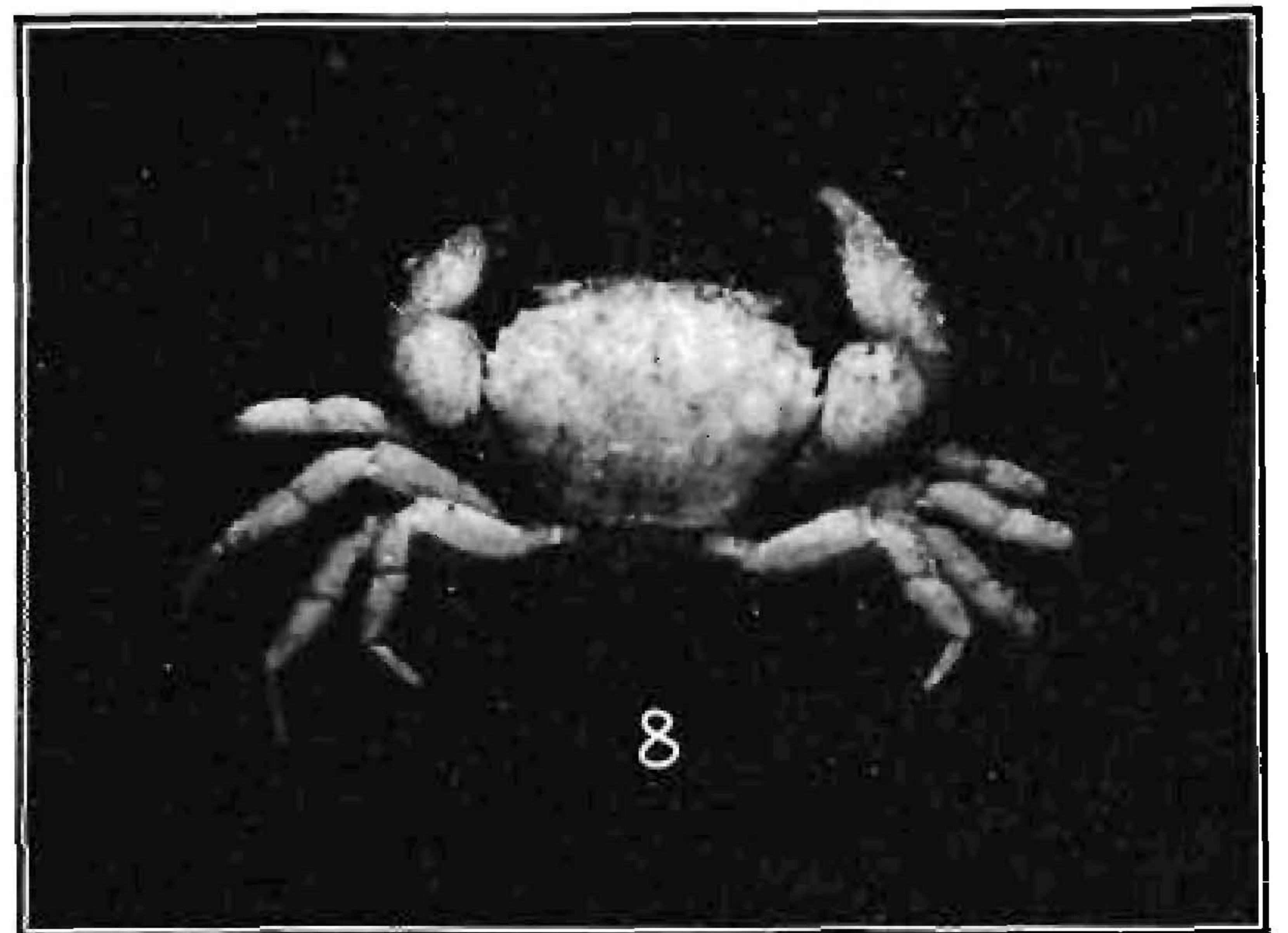
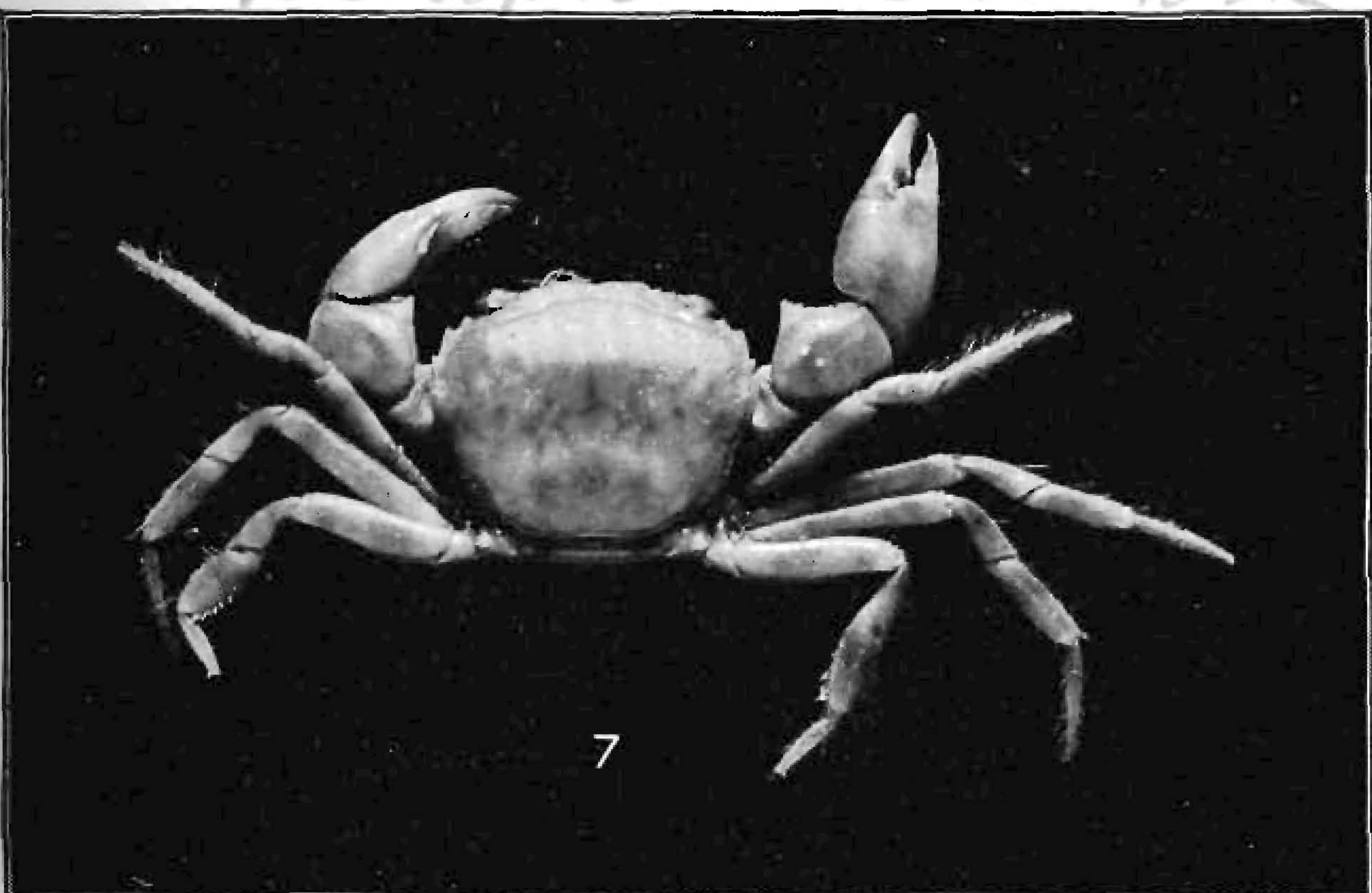
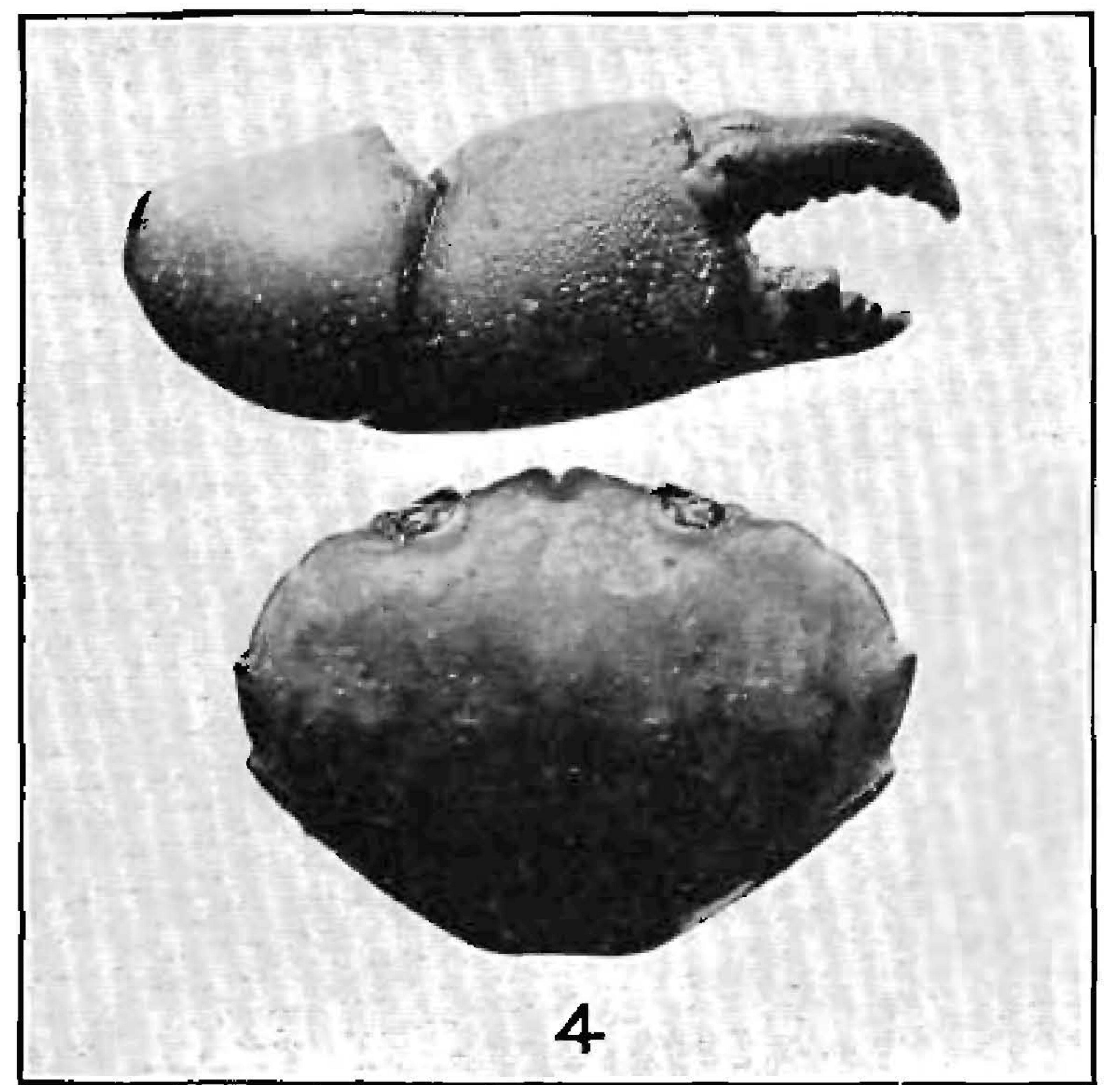
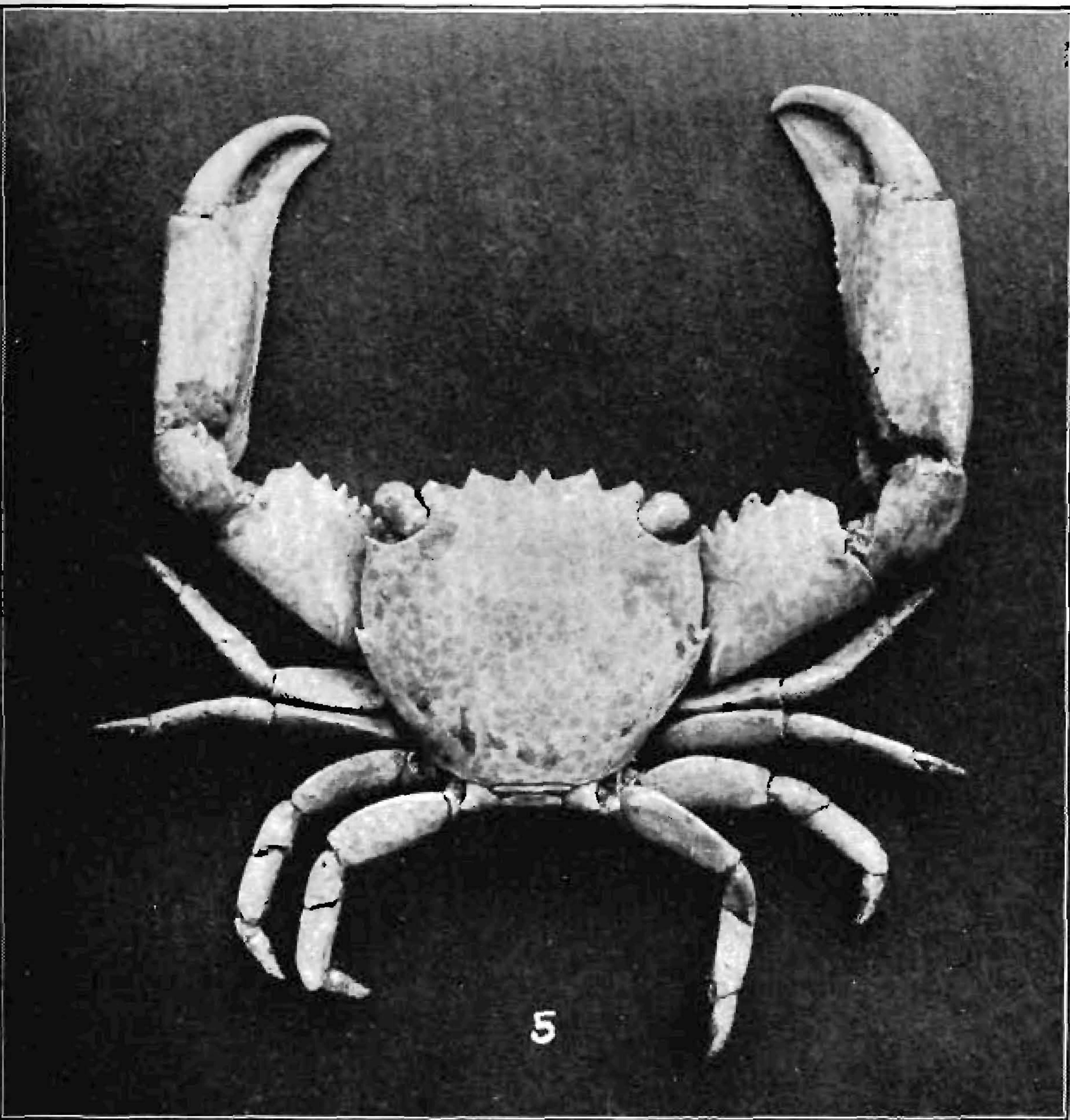
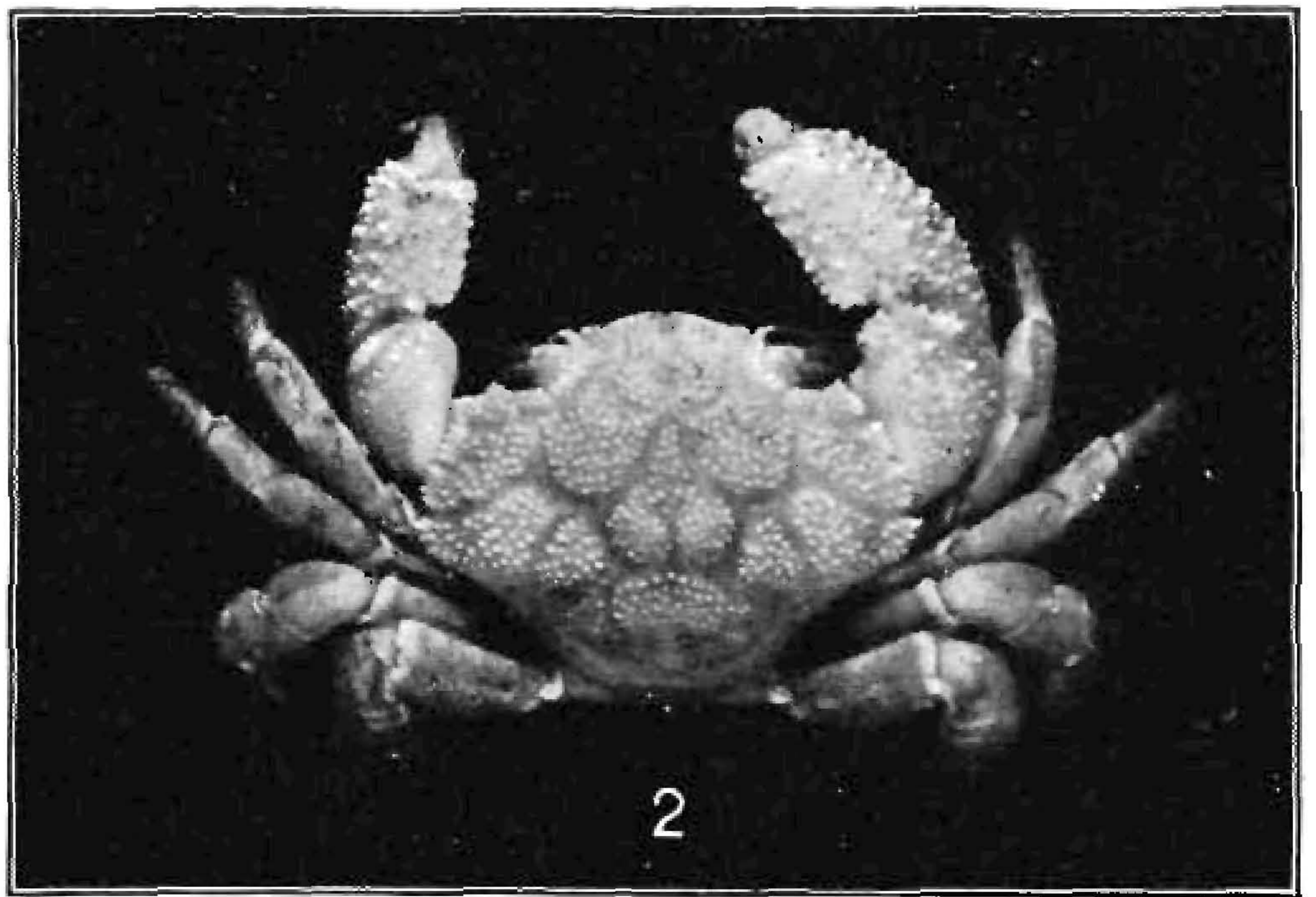

Kuapa in coral rock

1. *Pseudozius inornatus*, male, Kailua.
 2. *Actumnus obsus*, male, station 3849.
 3. *Pilumnus taeniola*, female, type.
 4. *Menippe convexa*, female, type.
 5. *Grapsillus rufopunctatus*. Type of *Cancer rufopunctatus* Herbst in Berlin Museum.

6. *Grapsillus cymodoce*. Type of *Cancer cymodoce* Herbst in Berlin Museum.
 7. *Platyzius lewis*, female, station 3876.
 8. *Pilumnus nuttingi*, female, type.

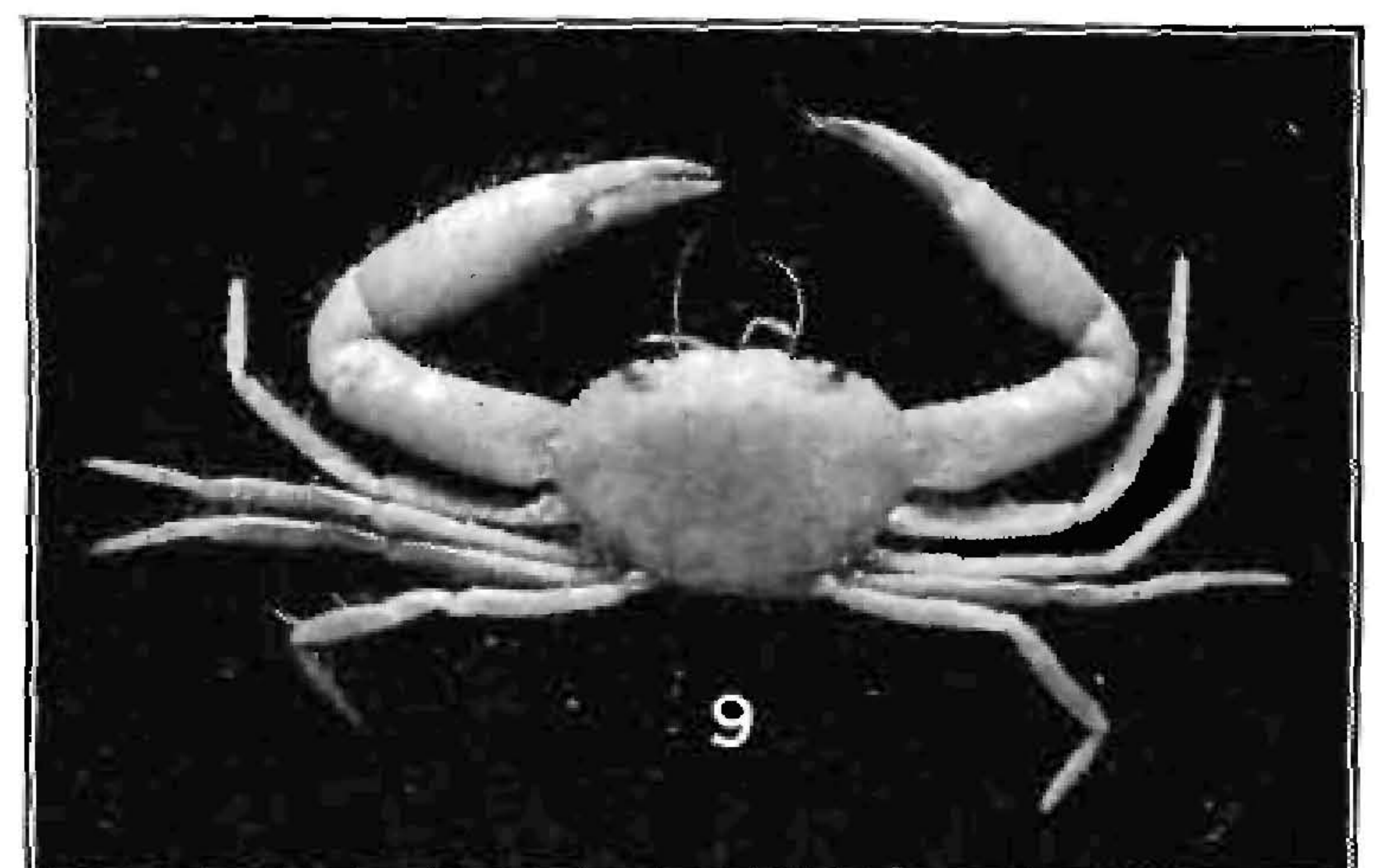
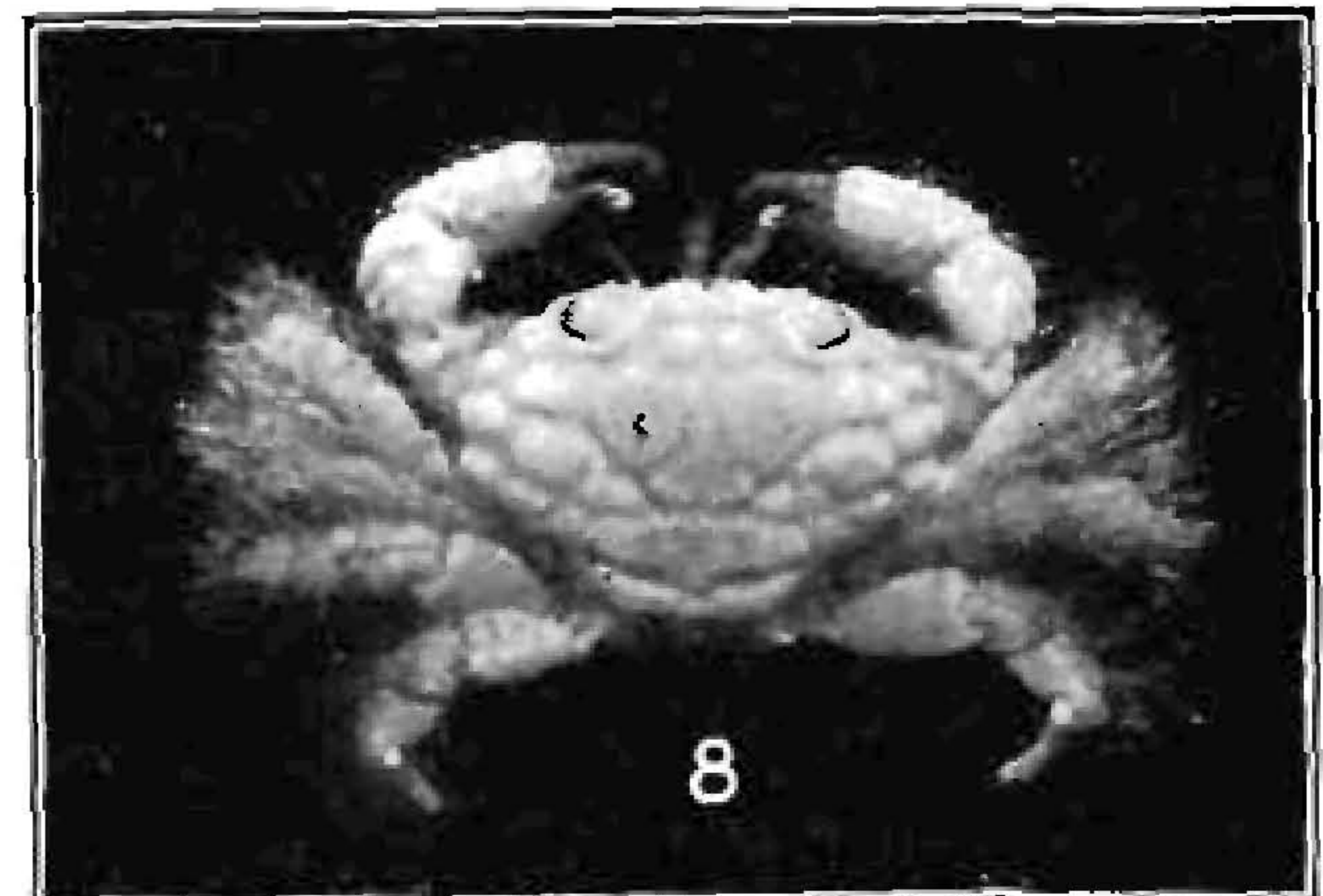
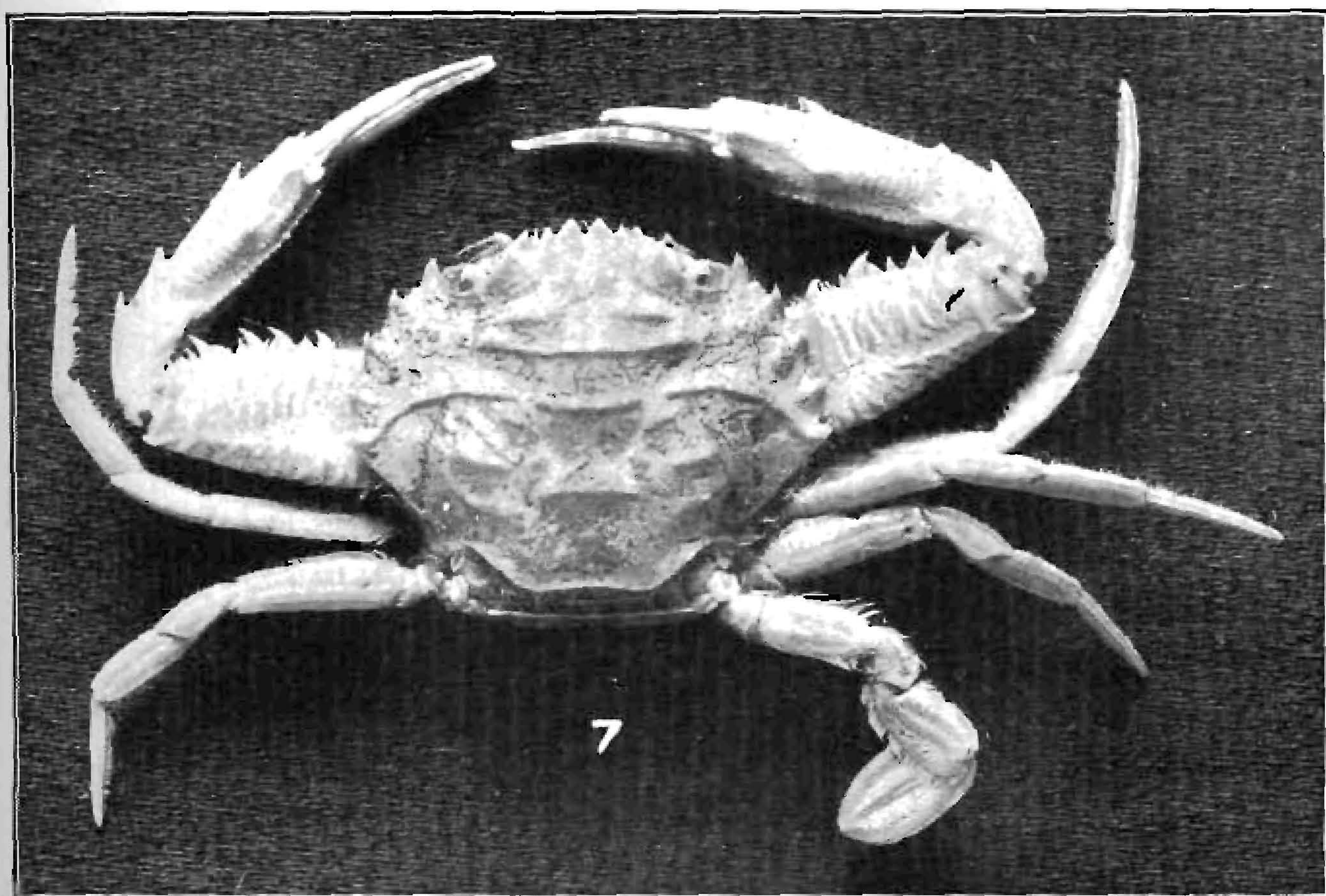
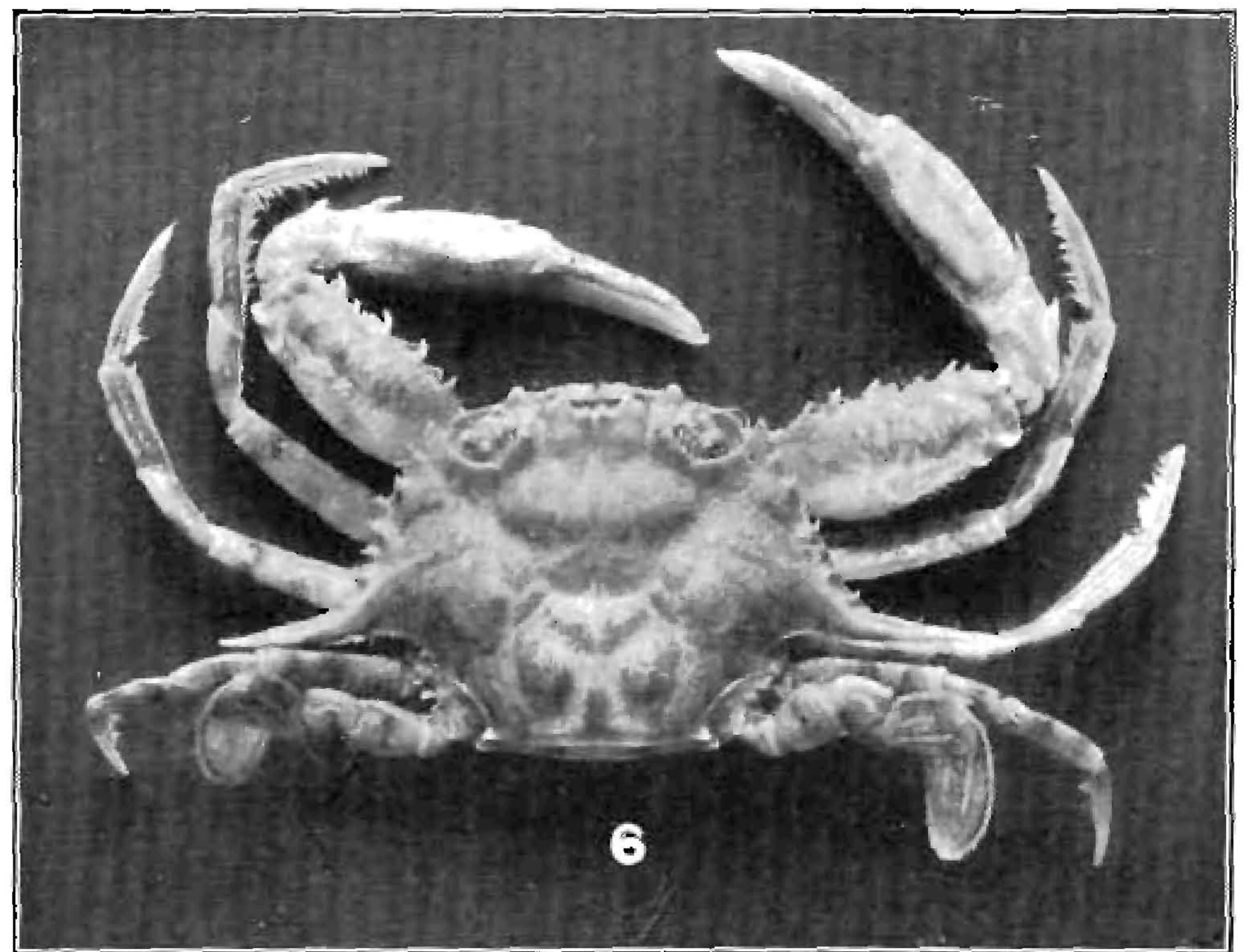
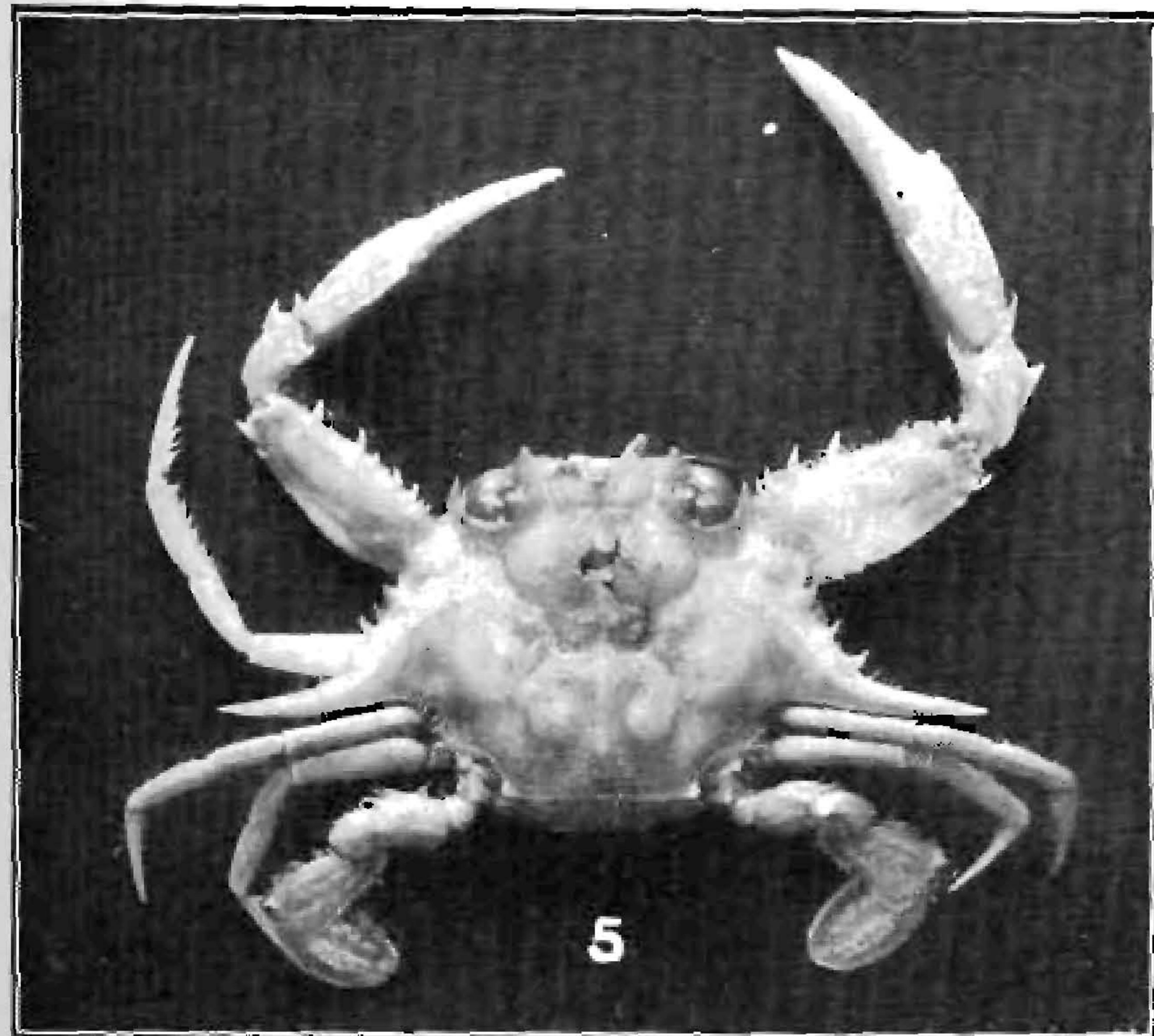
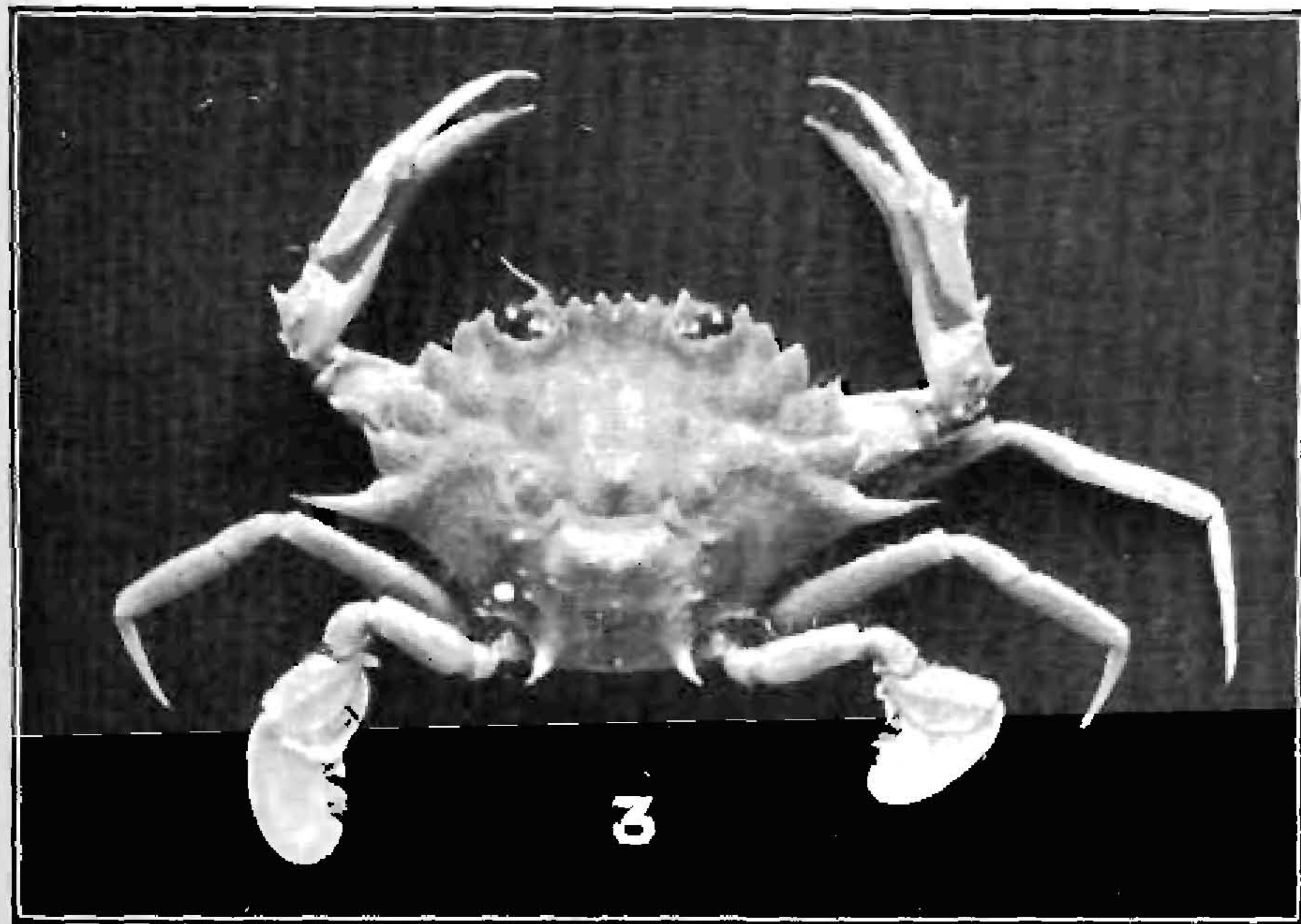
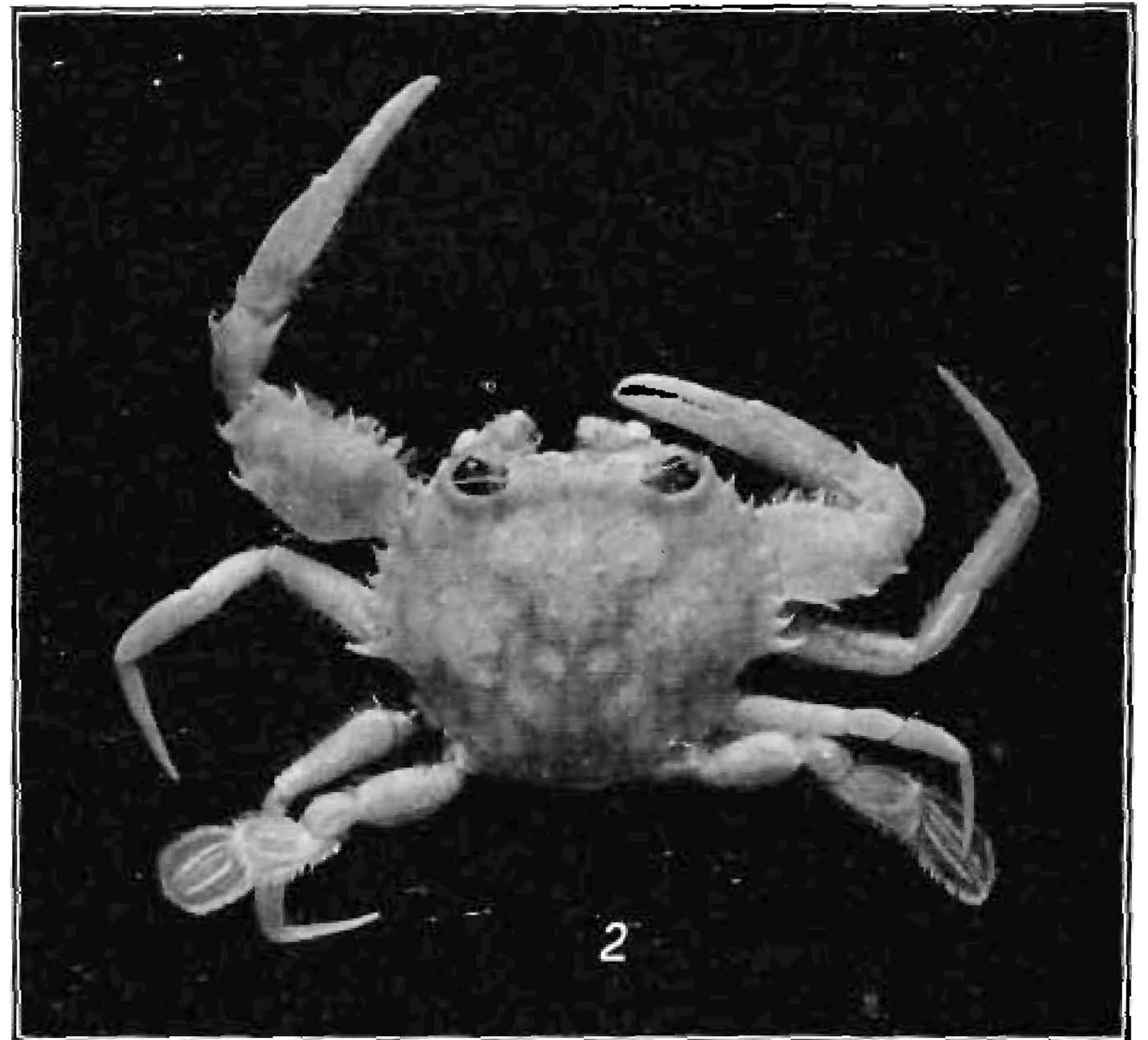
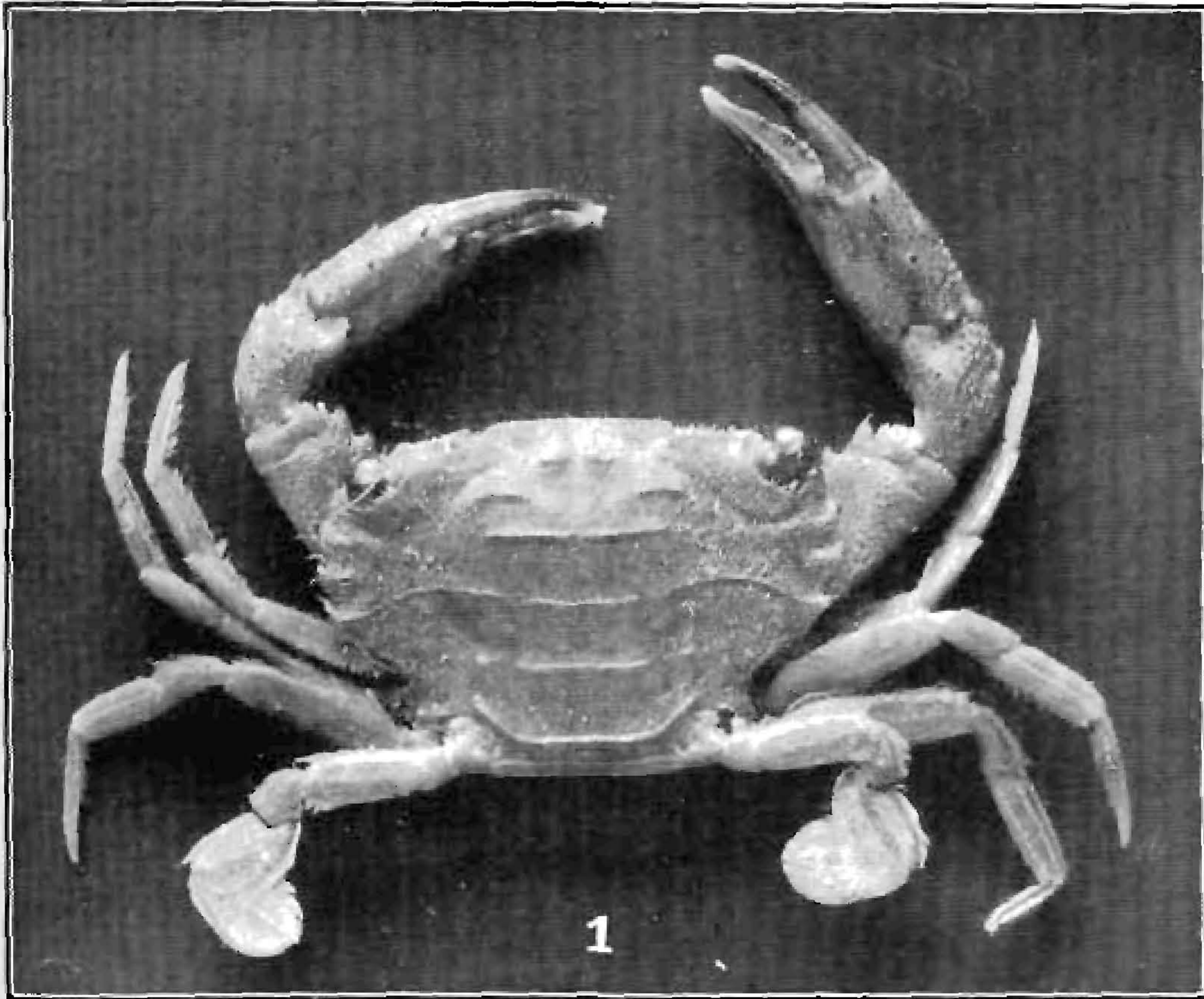

1. *Thalassidroma cuauensis*, male, type.
 2. *Portunus (Achelous) granulatus*, male, station 4159.
 3. *Parathranites hexagonum*, male, type.
 4. *Portunus (Achelous) orbicularis*, female, station 3962.
 5. *Portunus (Xiphonectes) macrophthalmus*, male, type.

6. *Portunus (Xiphonectes) longispinosus*, male, Honolulu Reef.
 7. *Lupocyclus quinquedentatus*, male, type.
 8. *Phymodius laysani*, female, type.
 9. *Goniocaplyra inaequalis*, male, station 3876.

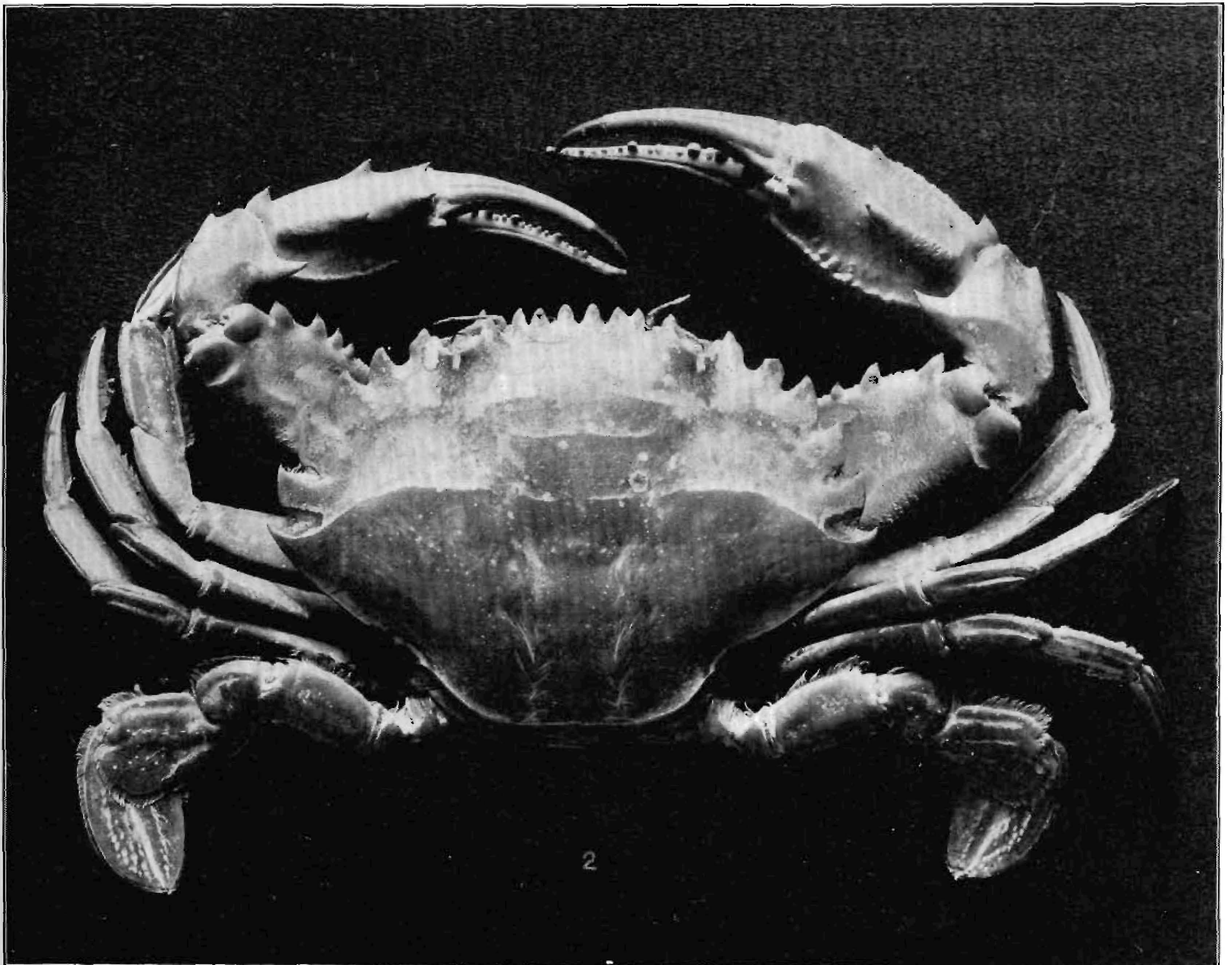
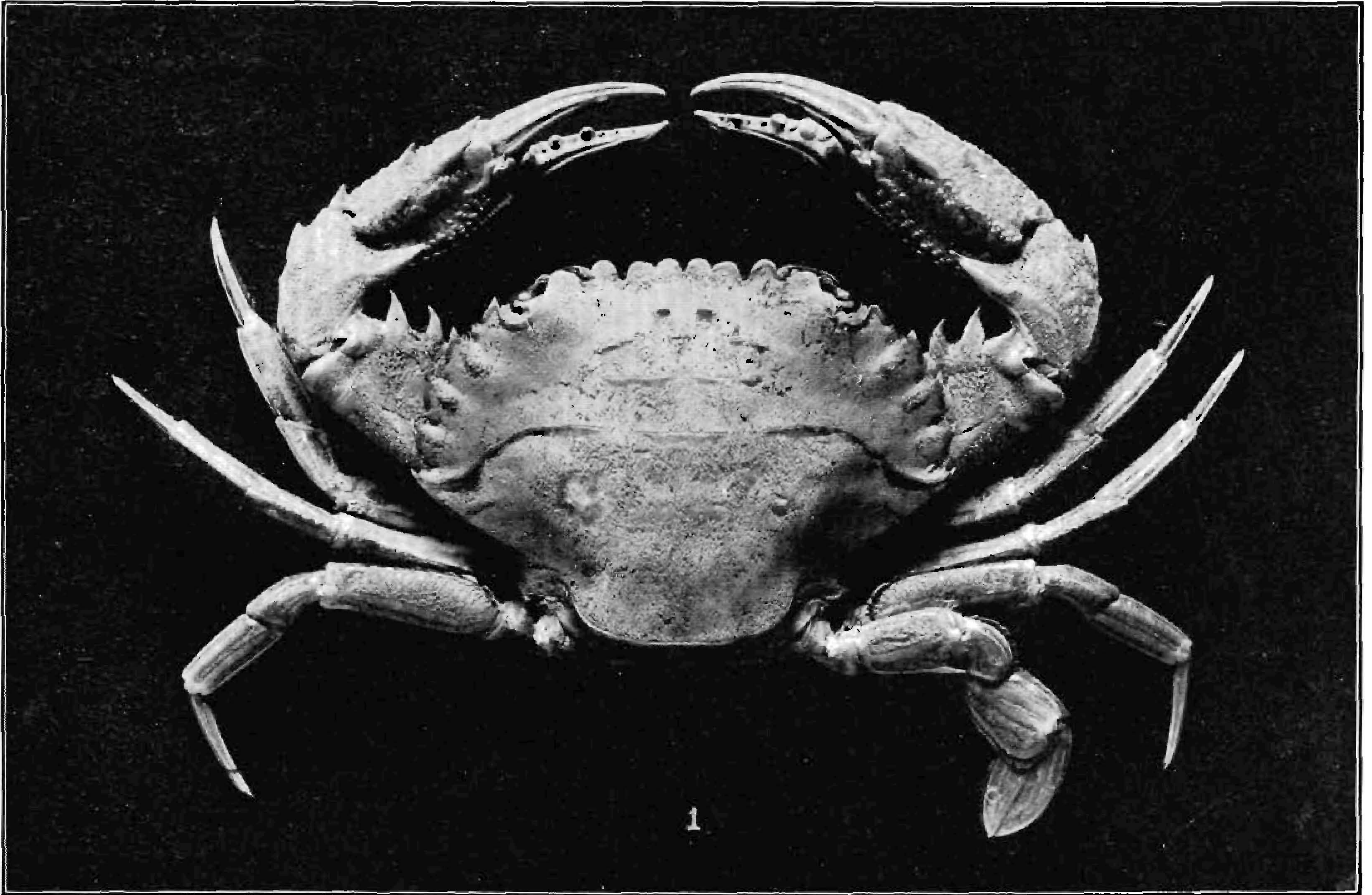

1. *Charybdis orientalis*, male, Honolulu.

2. *Charybdis japonica*, male, Japan.

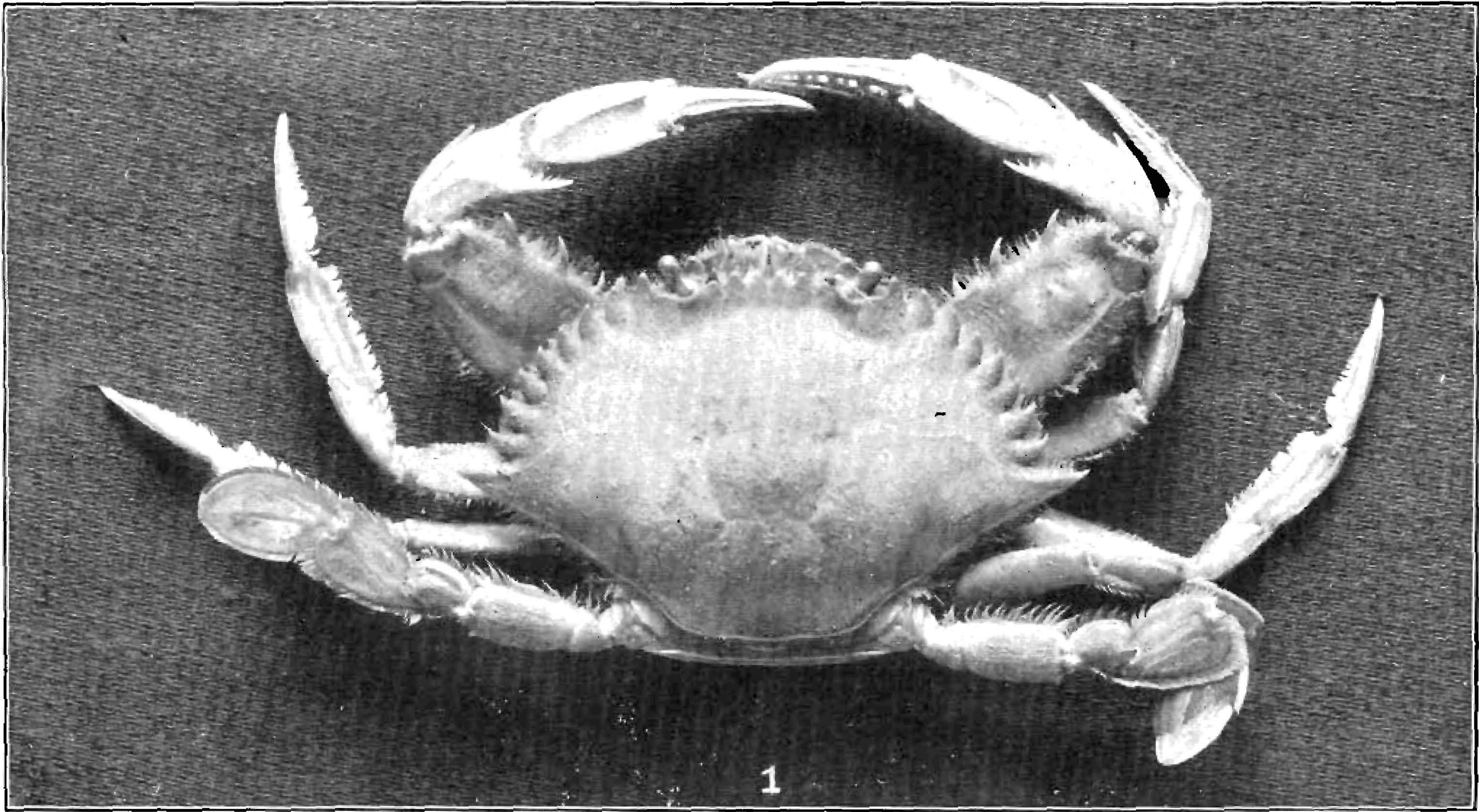

Honolulu
02 -

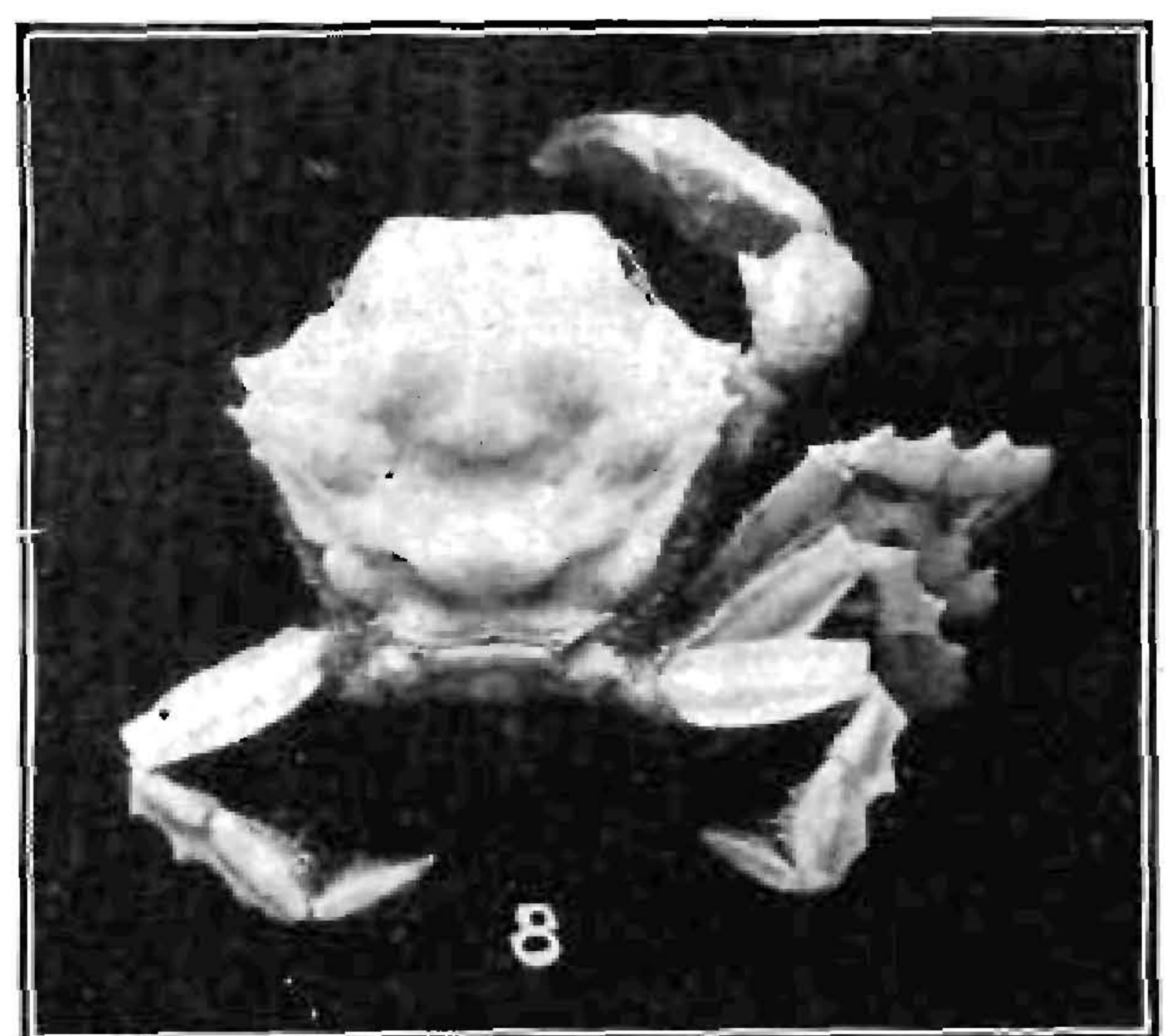
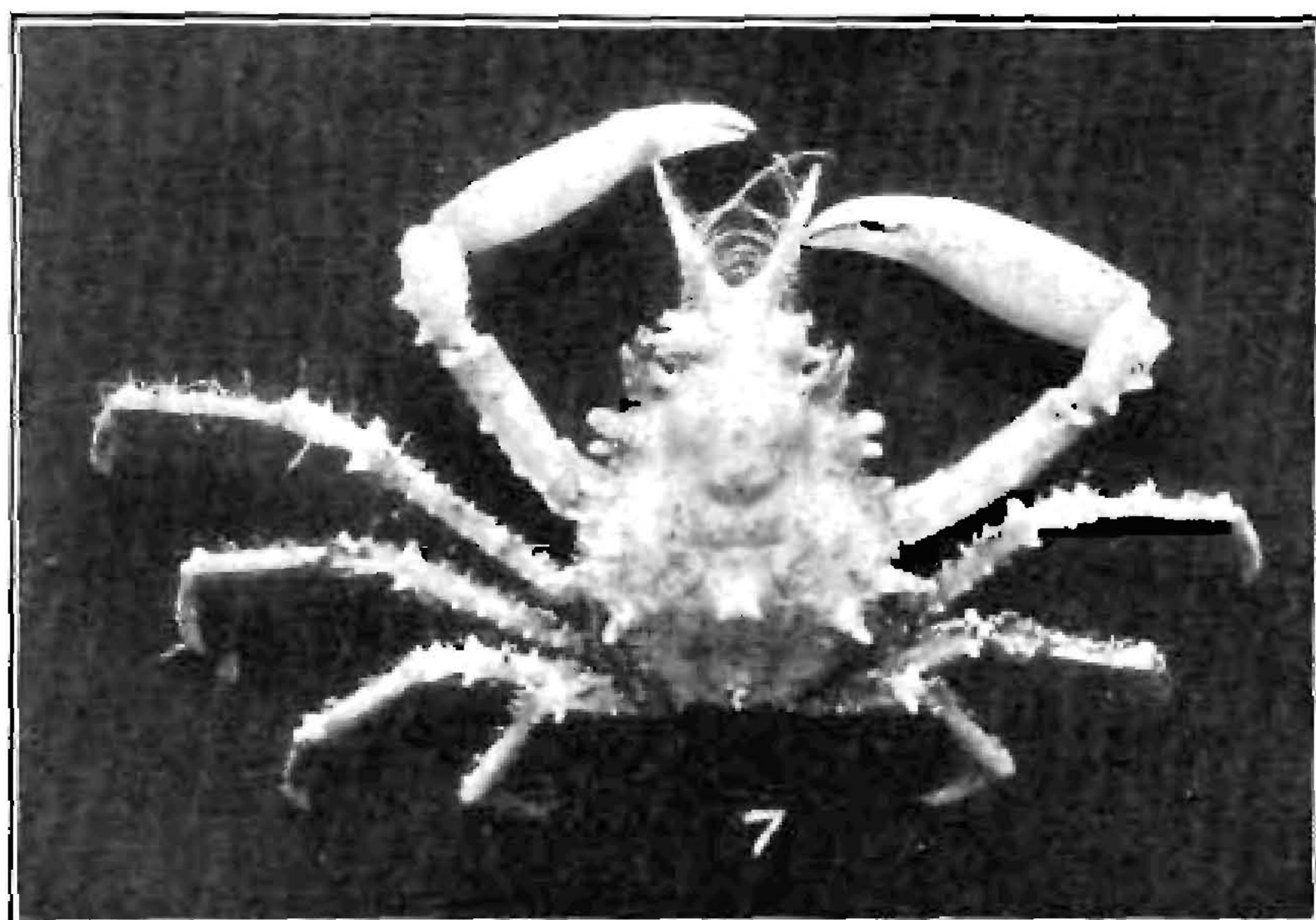
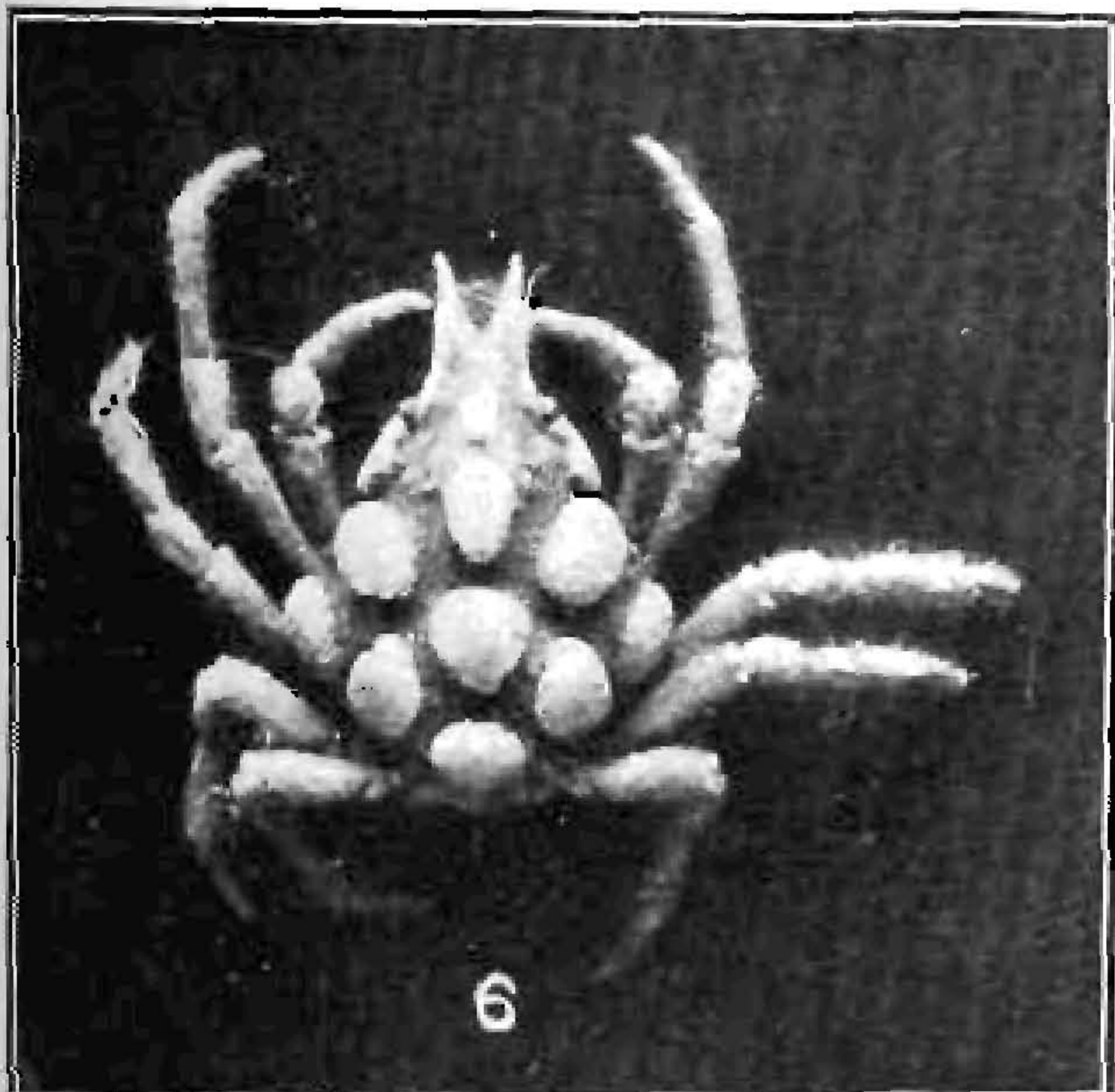
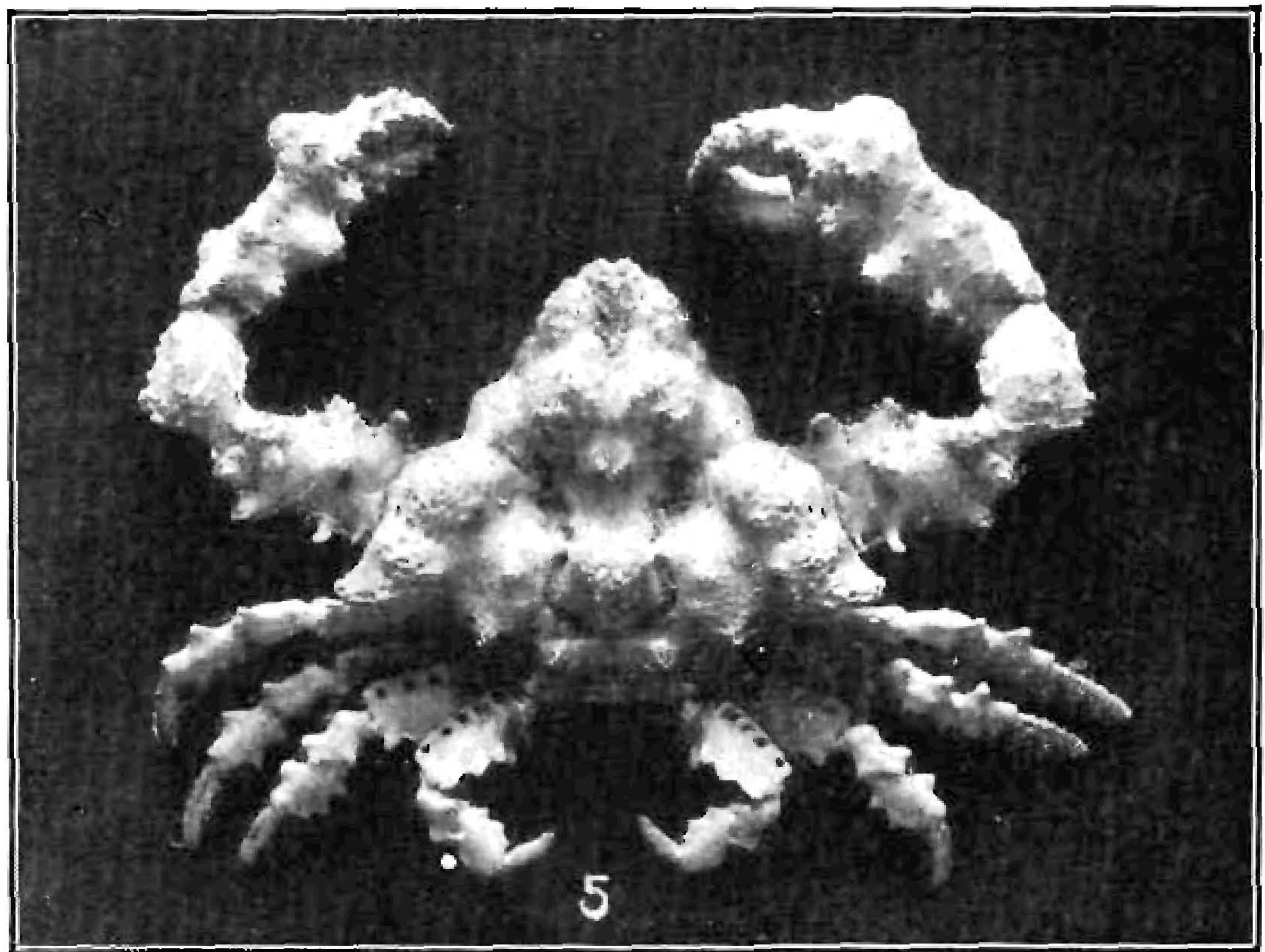
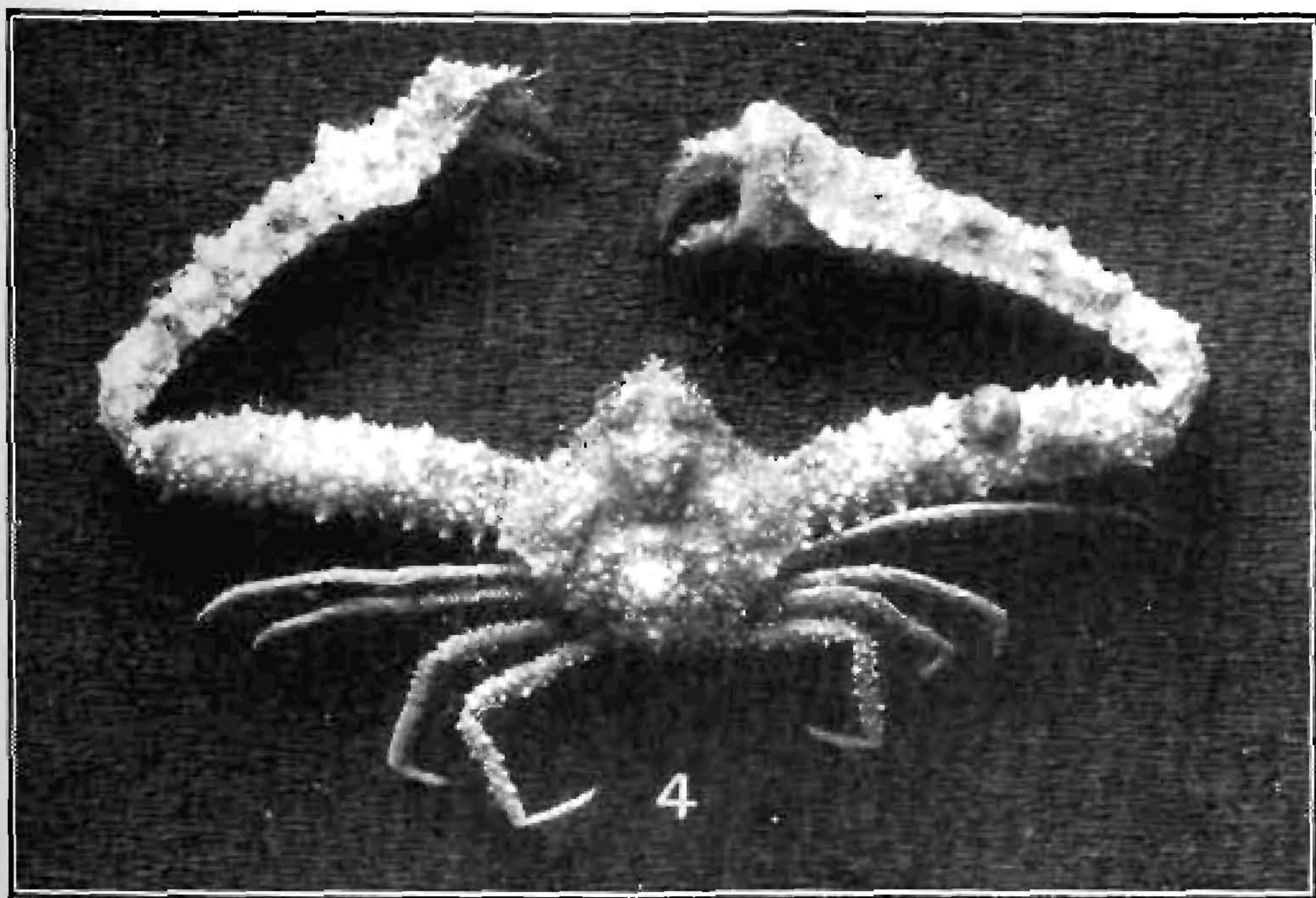
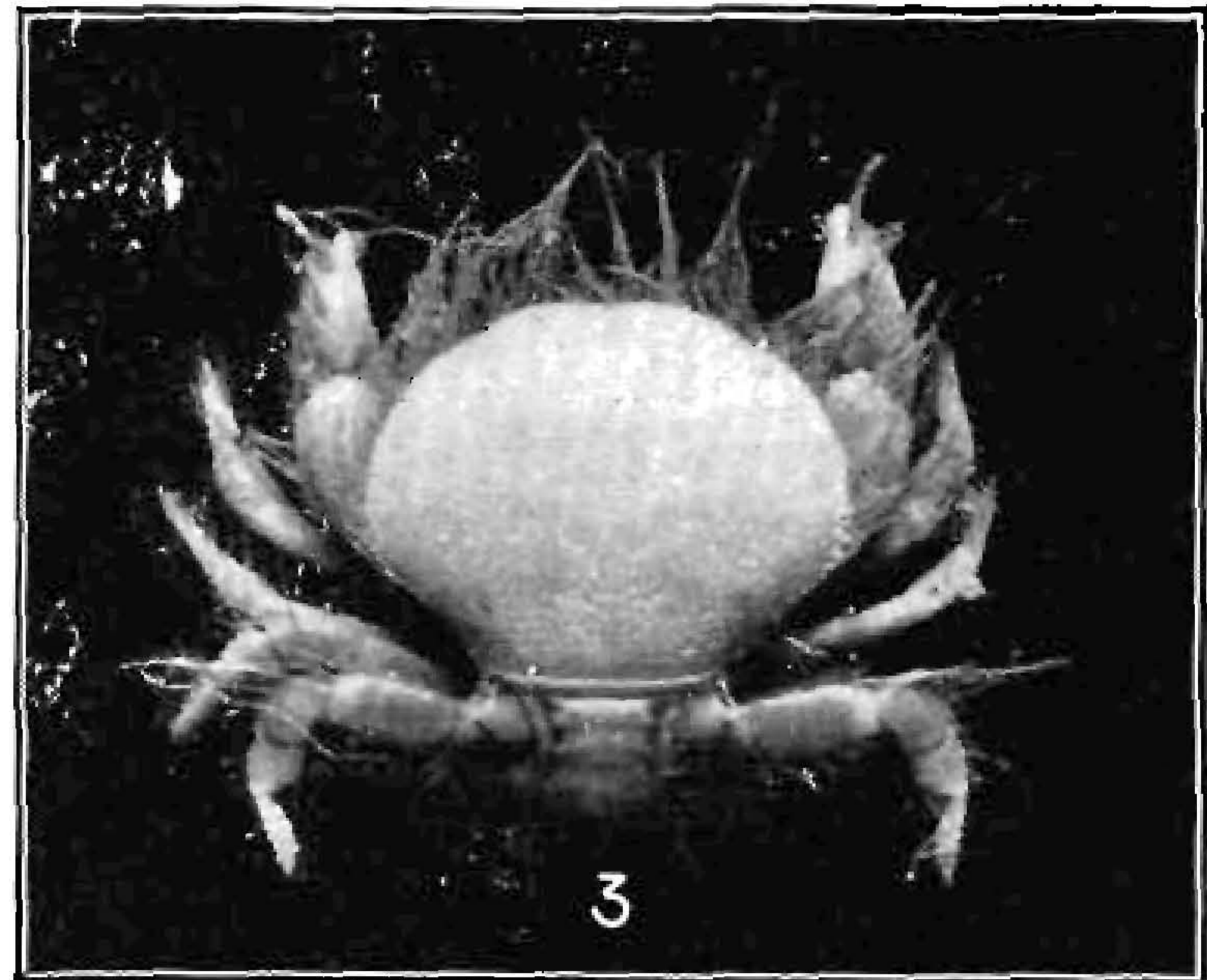
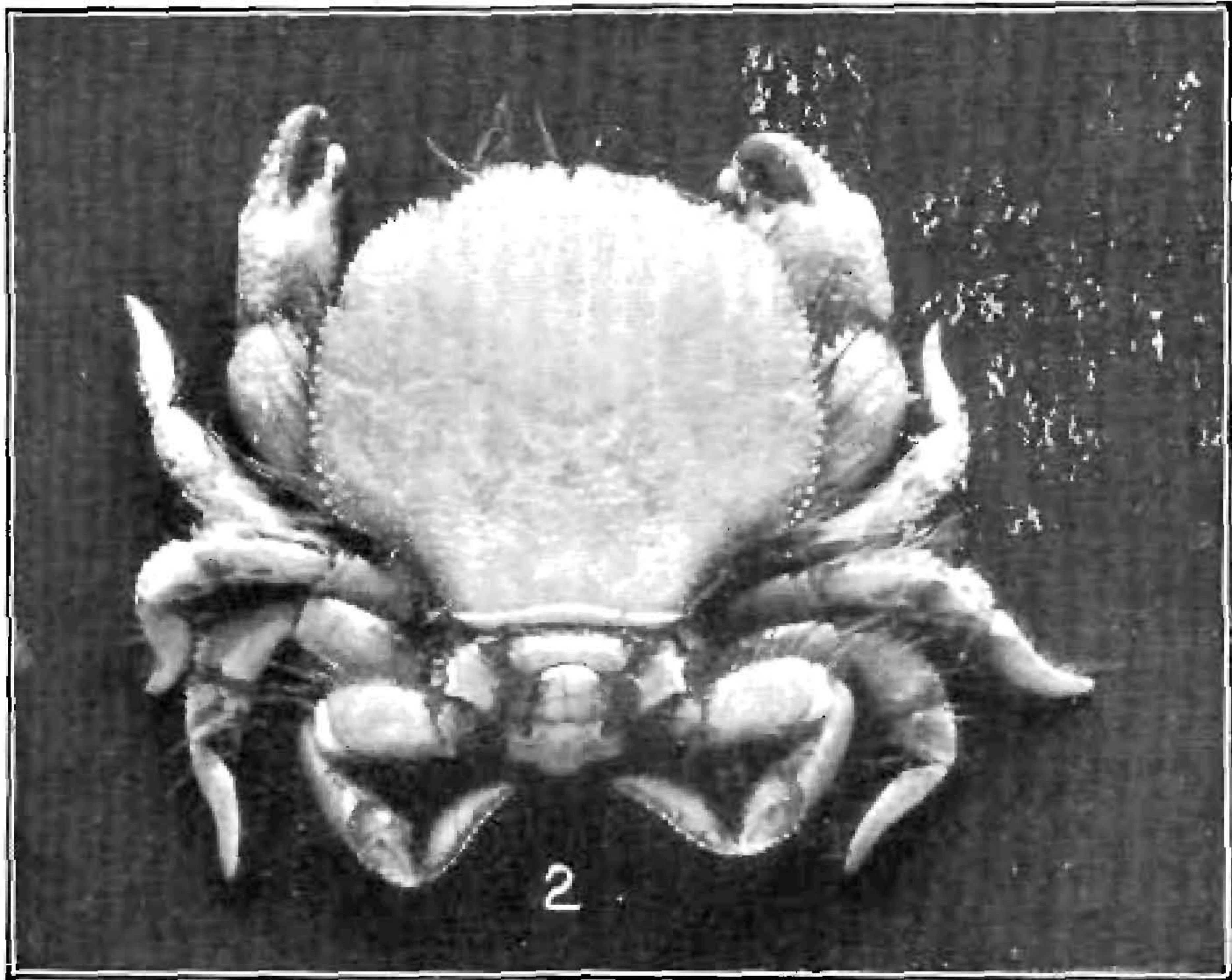

1. *Portunus pubescens*, male, Honolulu market.
 2. *Kraussia hendersoni*, female, station 3876.
 3. *Kraussia integra*, female, station 3955.
 4. *Parthenope (Platylambrus) nummifera*, male, type.

5. *Daldorfia horrida*, male, station 3874.
 6. *Sphenocarcinus carbunculus*, female, type.
 7. *Chlorinooides goldsboroughi*, male, type.
 8. *Harrovia truncata*, male, type.

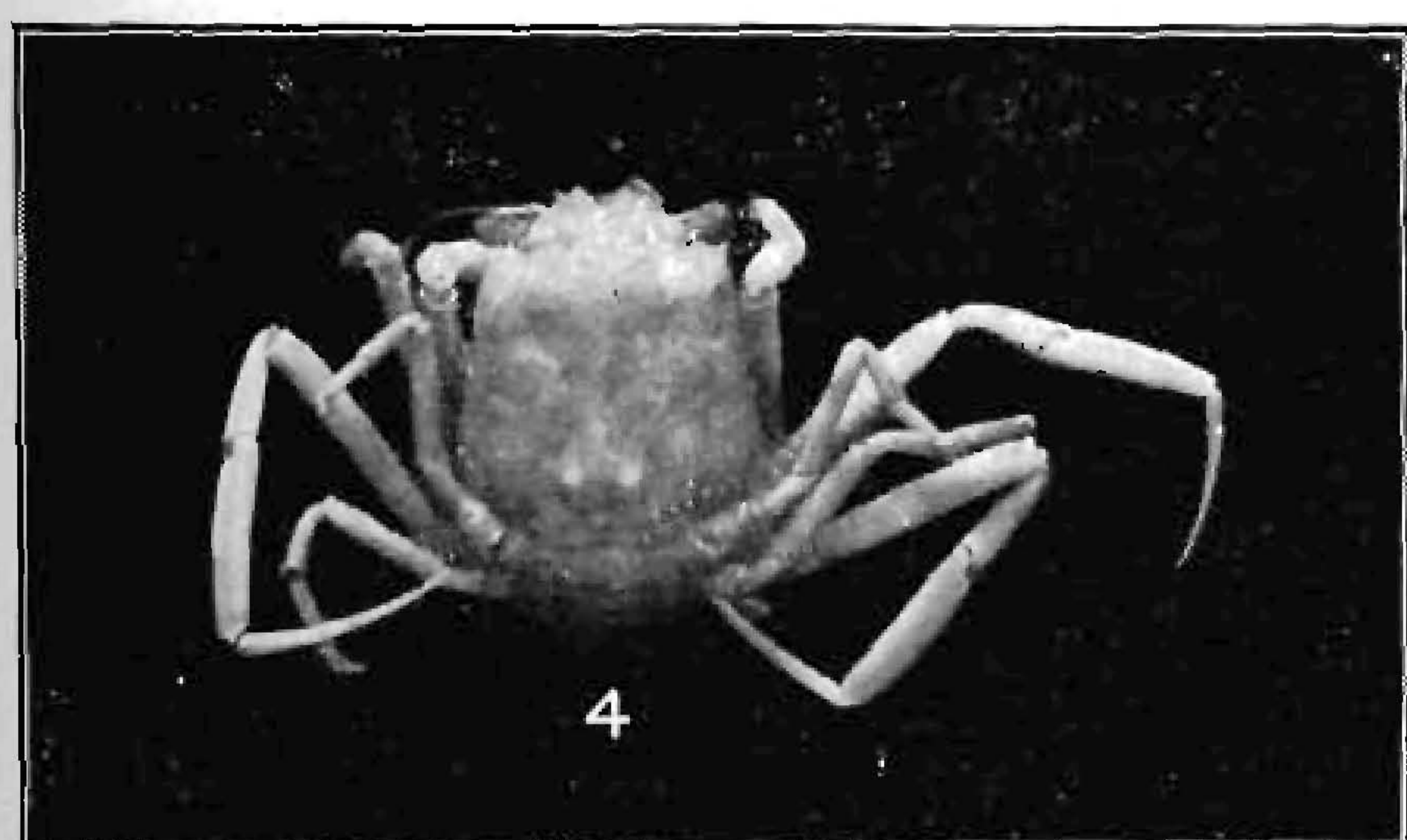
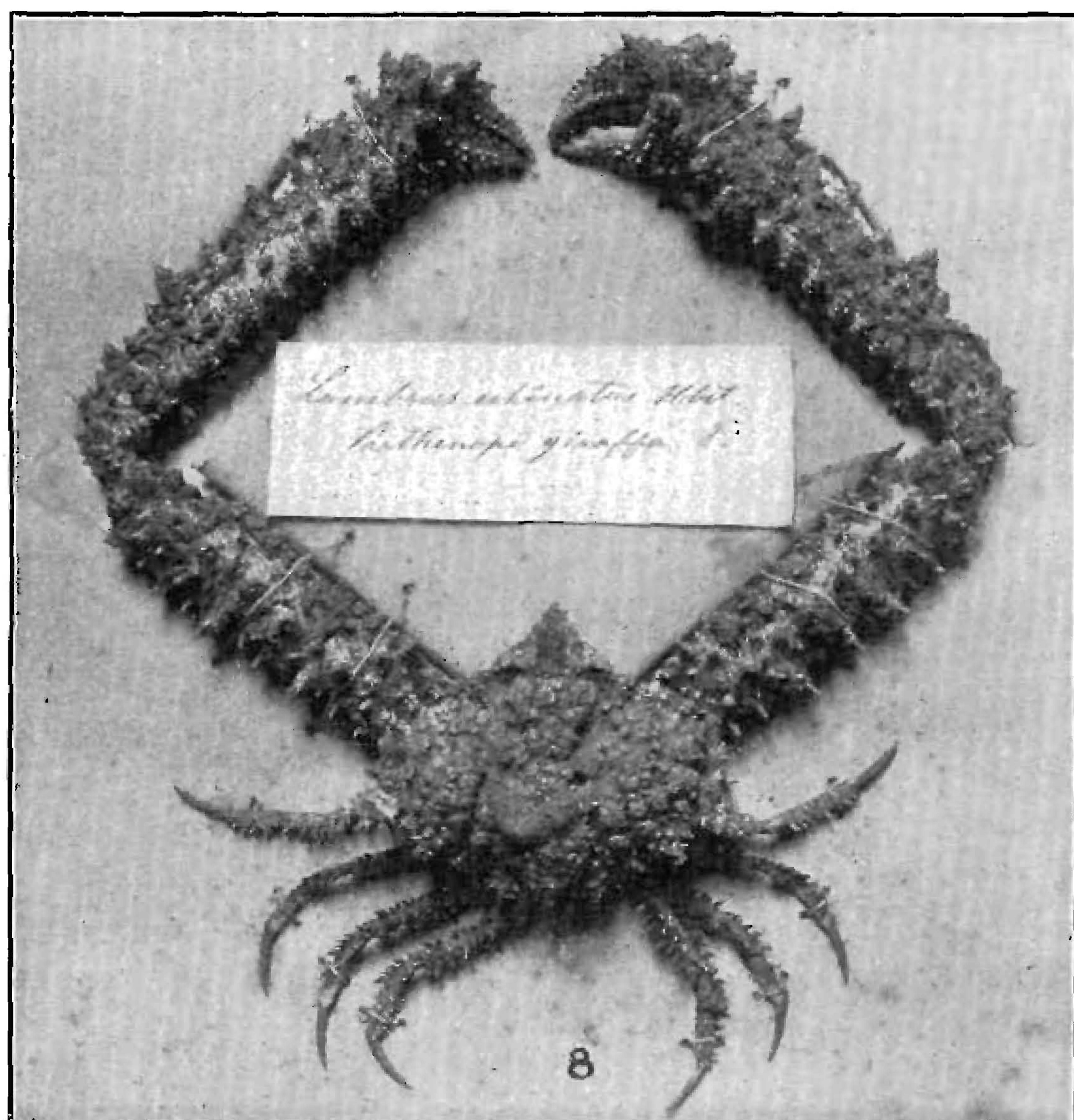
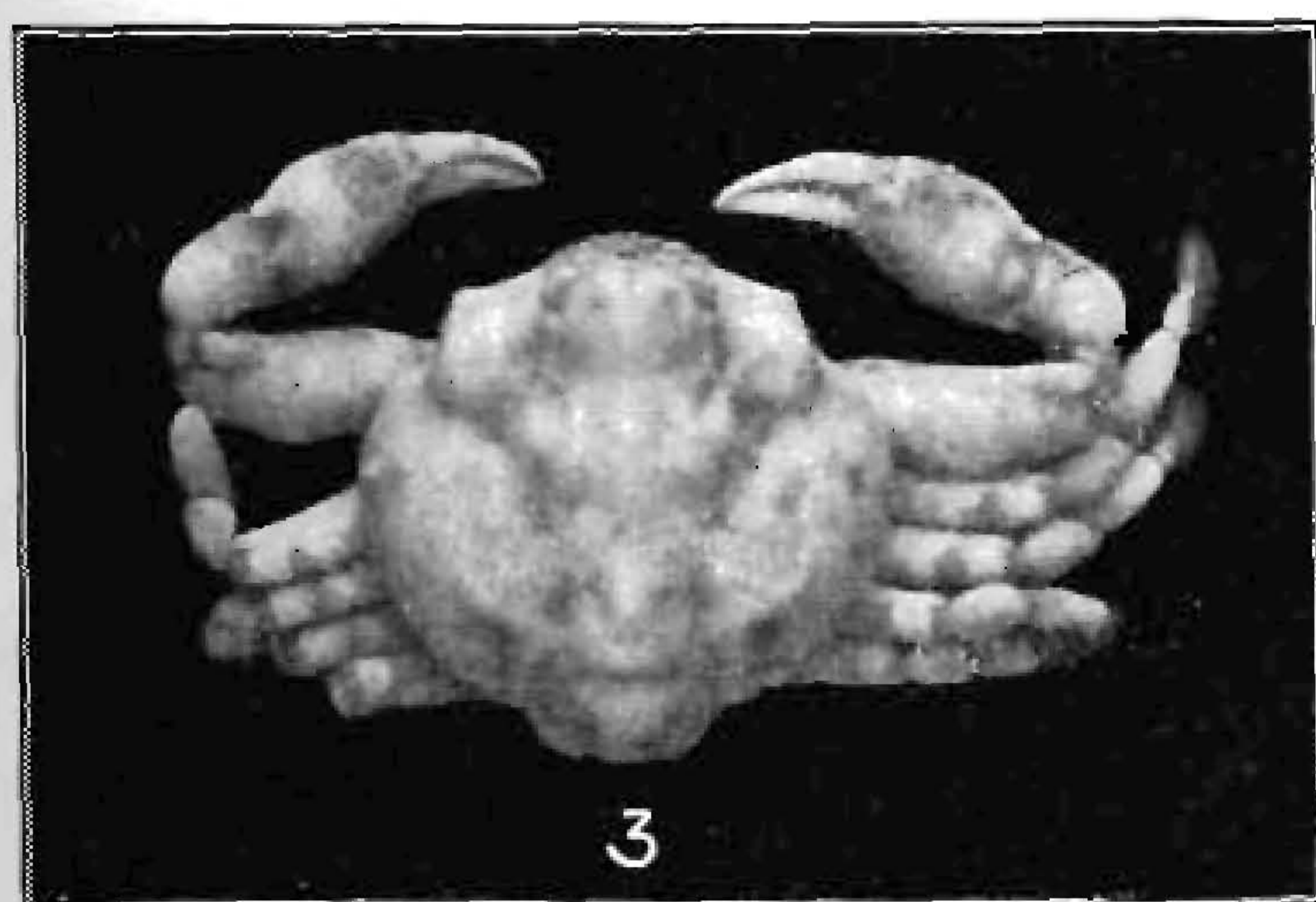
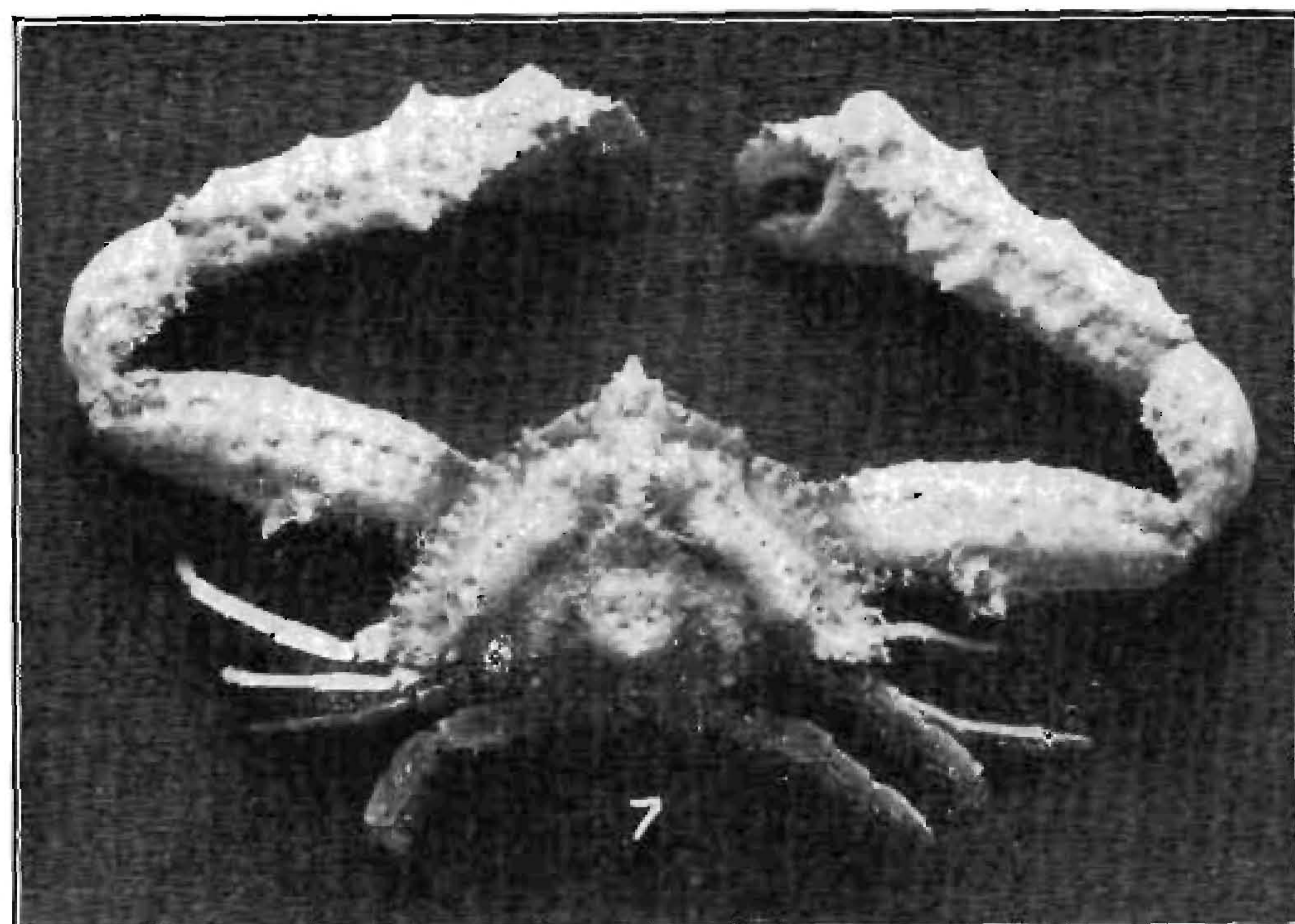
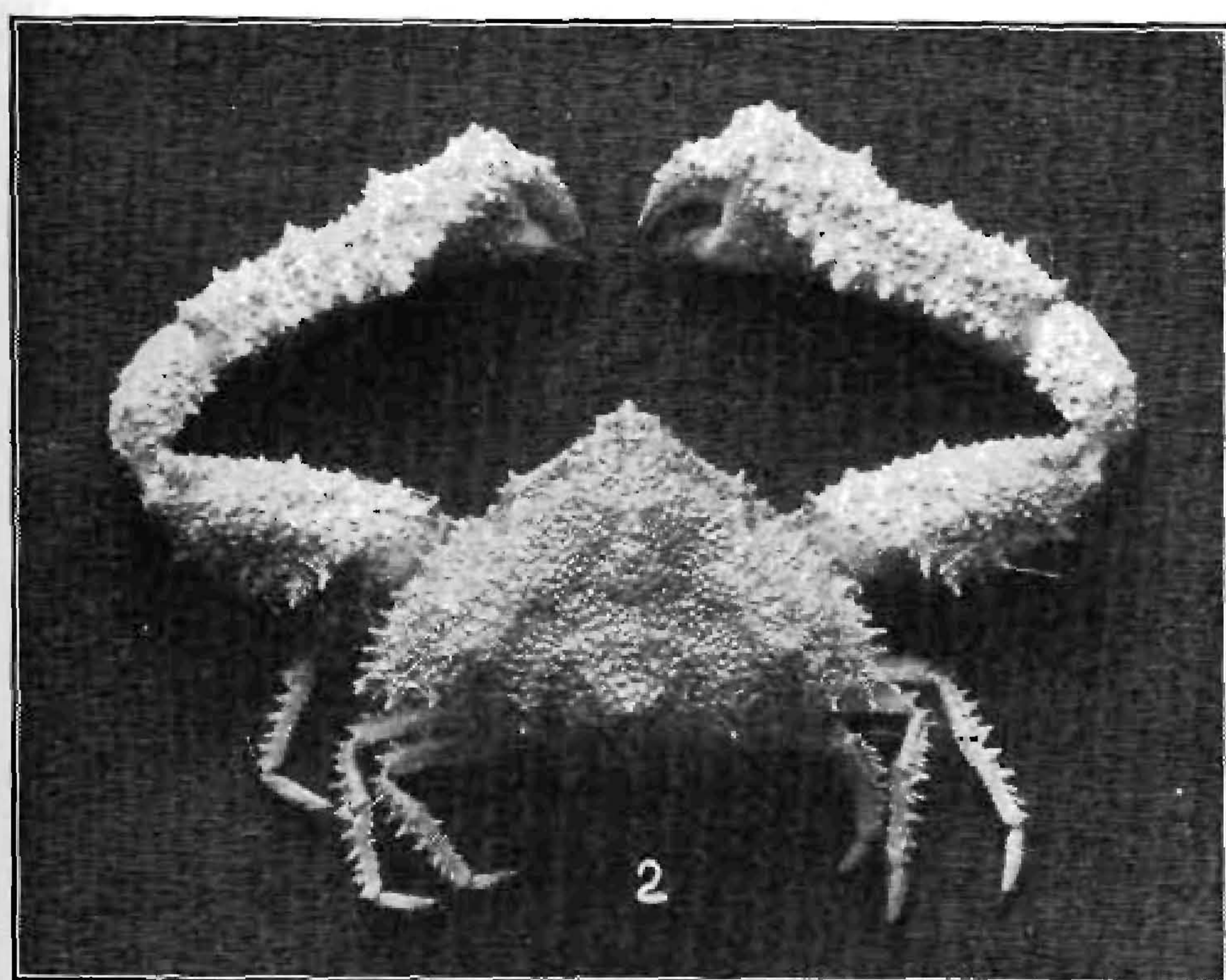
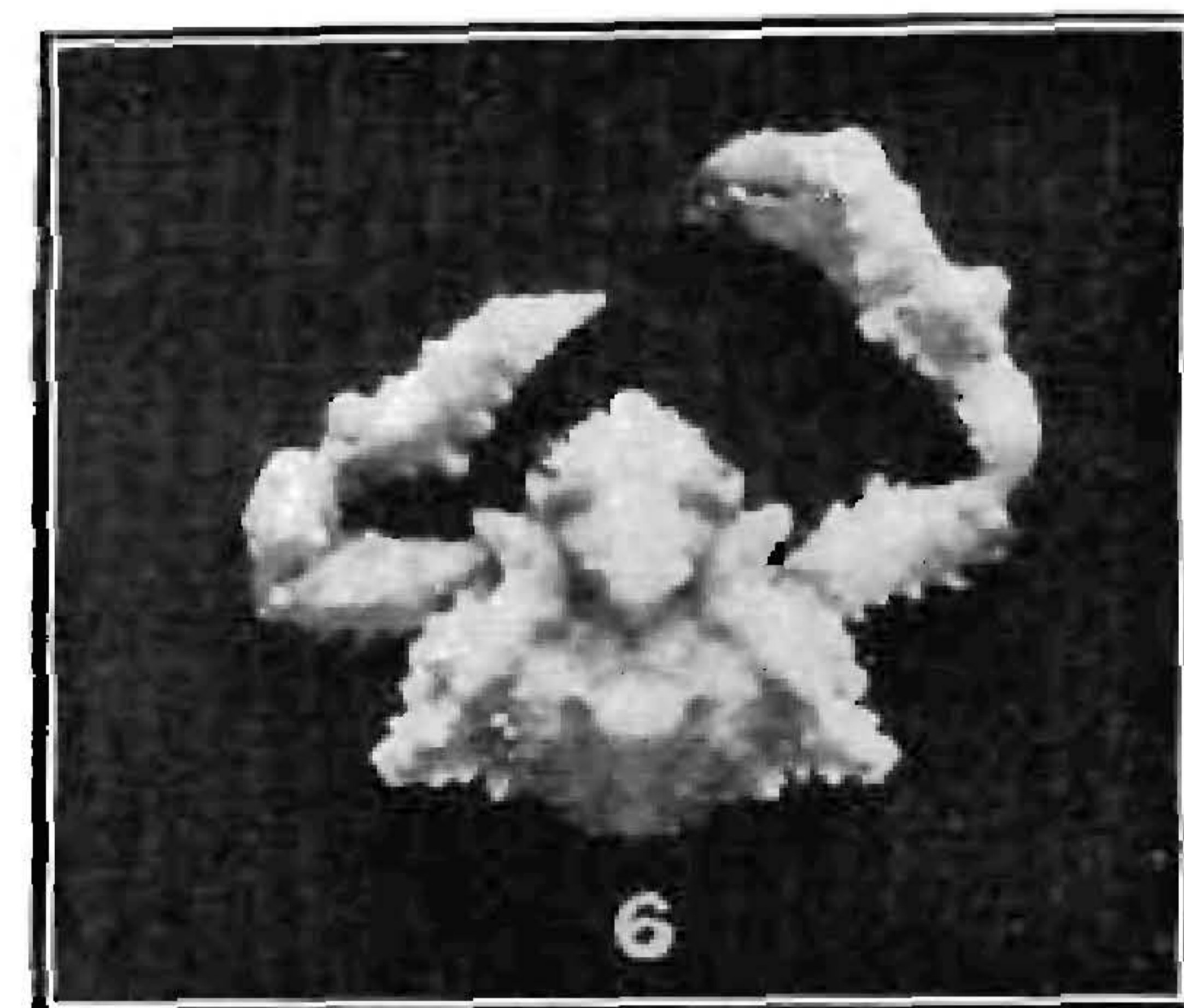
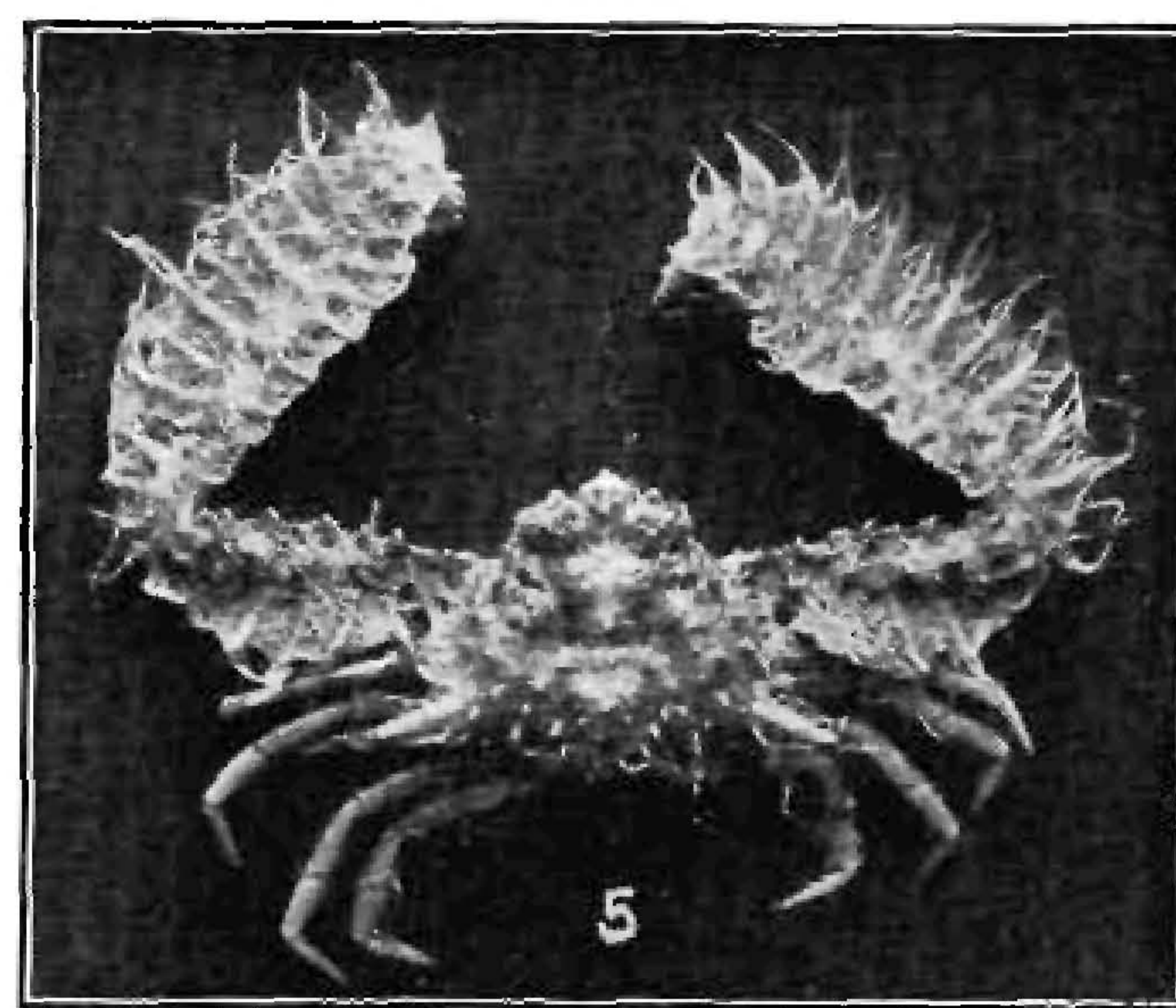
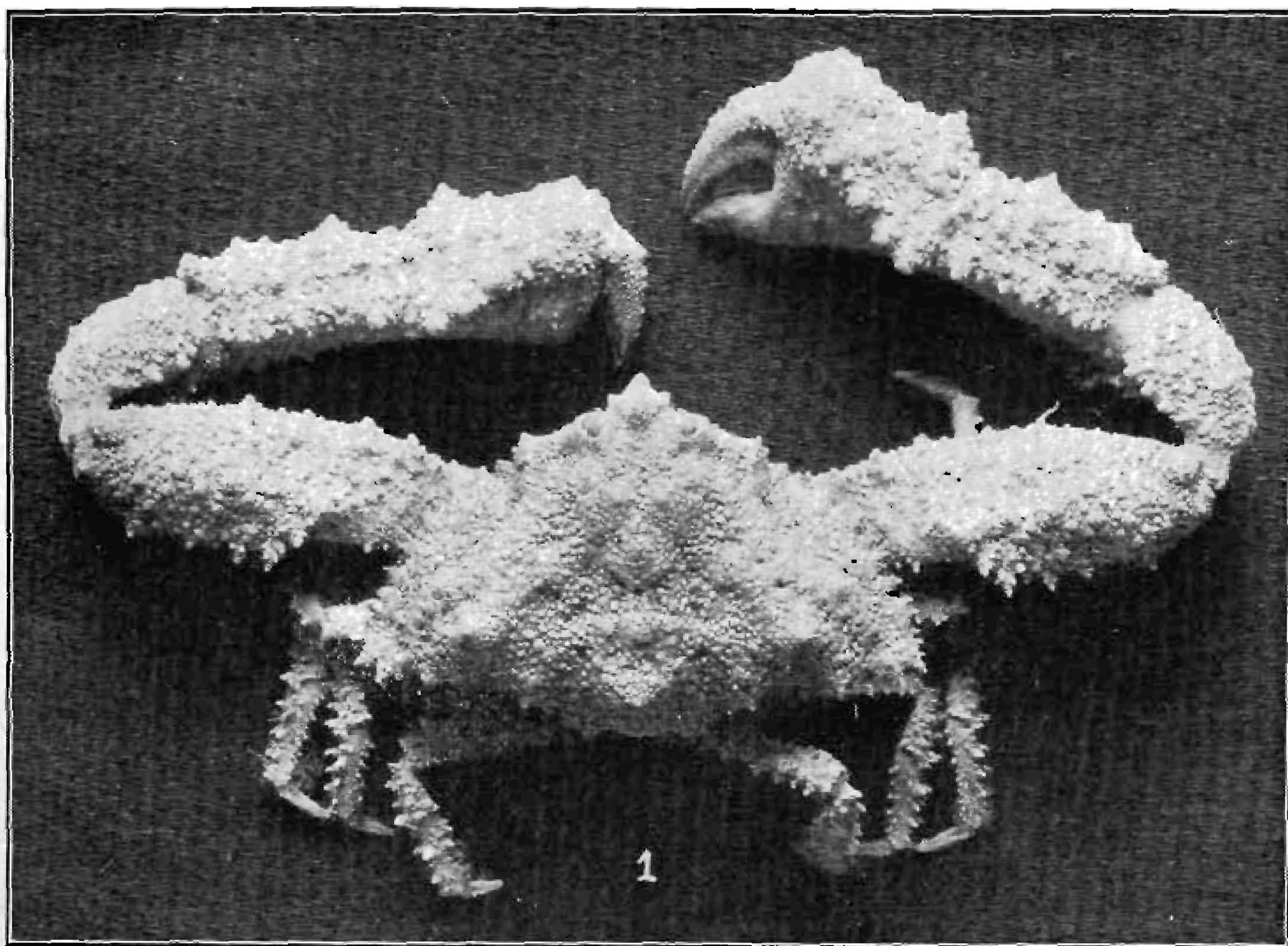

1. *Parthenope (Platylambrus) stellata*, male, type.
 2. *Parthenope (Platylambrus) stellata*, sharp-spined variety, male, station 4045.
 3. *Ebatia jordani*, male, type.
 4. *Ethusa mascaron hawaiiensis*, female, type.
 5. *Parthenope (Aulacolambrus) whitei*, male, station 3847.

6. *Parthenope (Parthenolambrus) calappoides*, male, station 4164.
 7. *Parthenope (Platylambrus) stellata lacunosa*, male, type.
 8. *Parthenope (Platylambrus) echinata* (Herbst). Type of *Parthenope giraffa* Fabricius, in Kiel Museum.

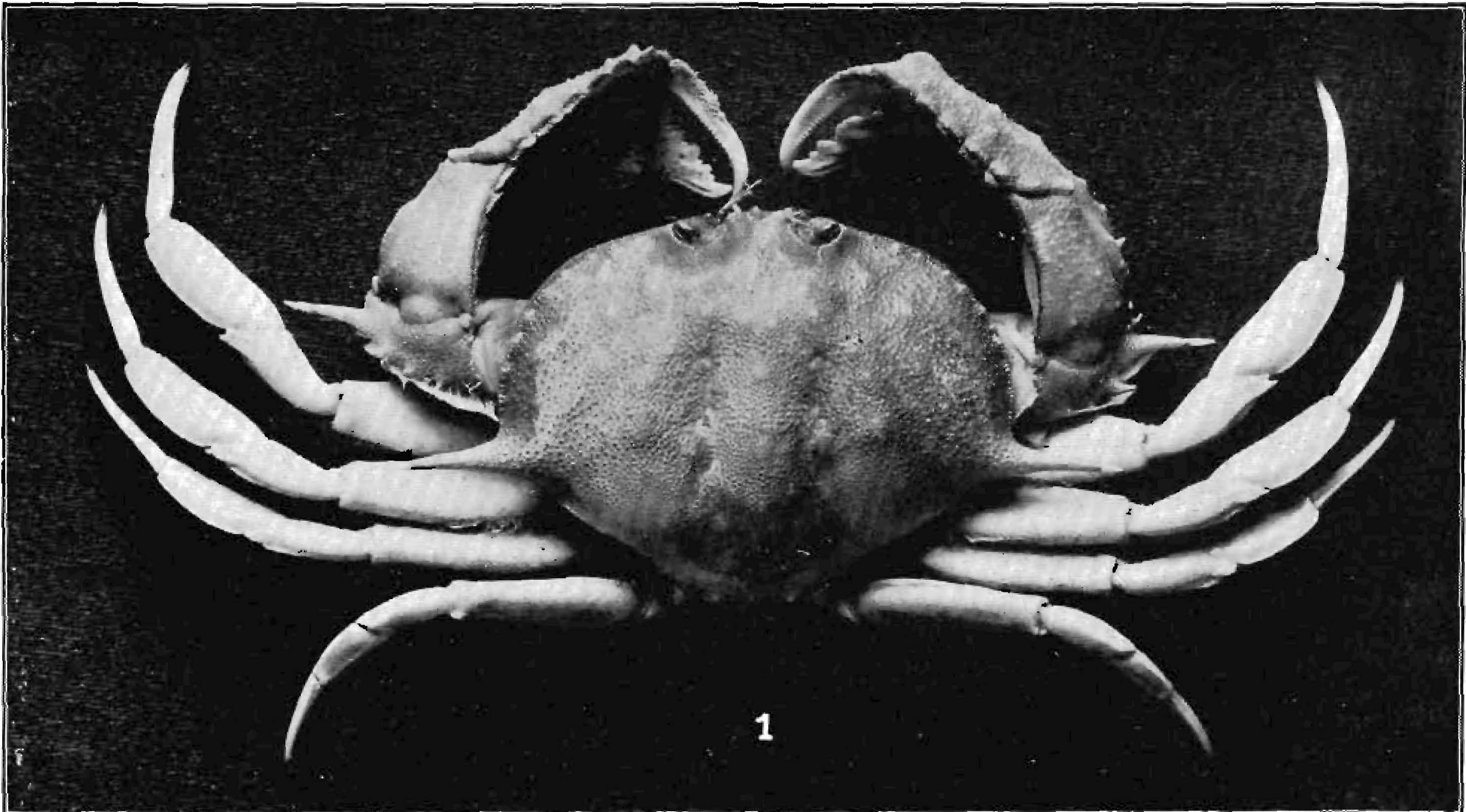

1

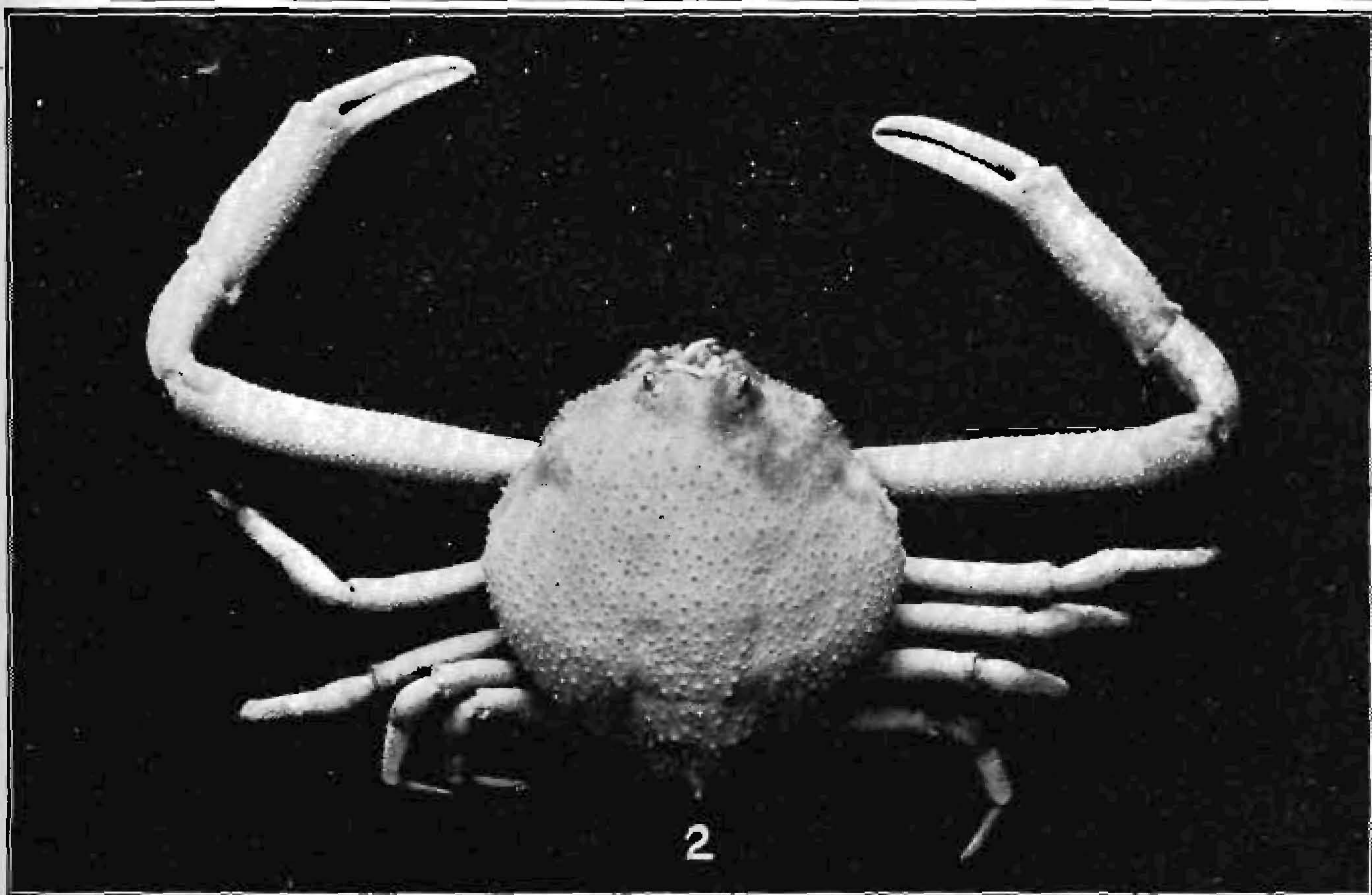

2

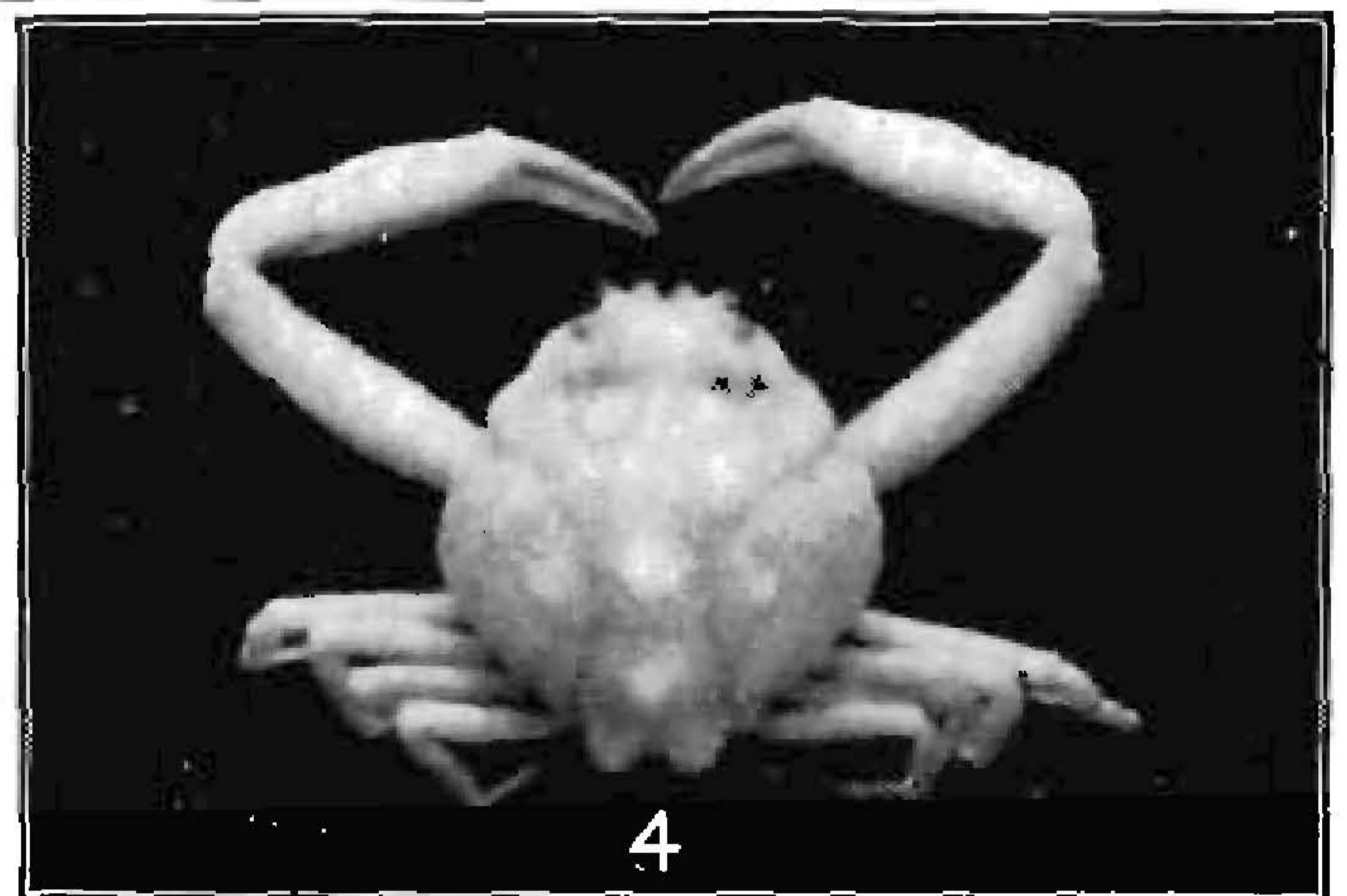

4

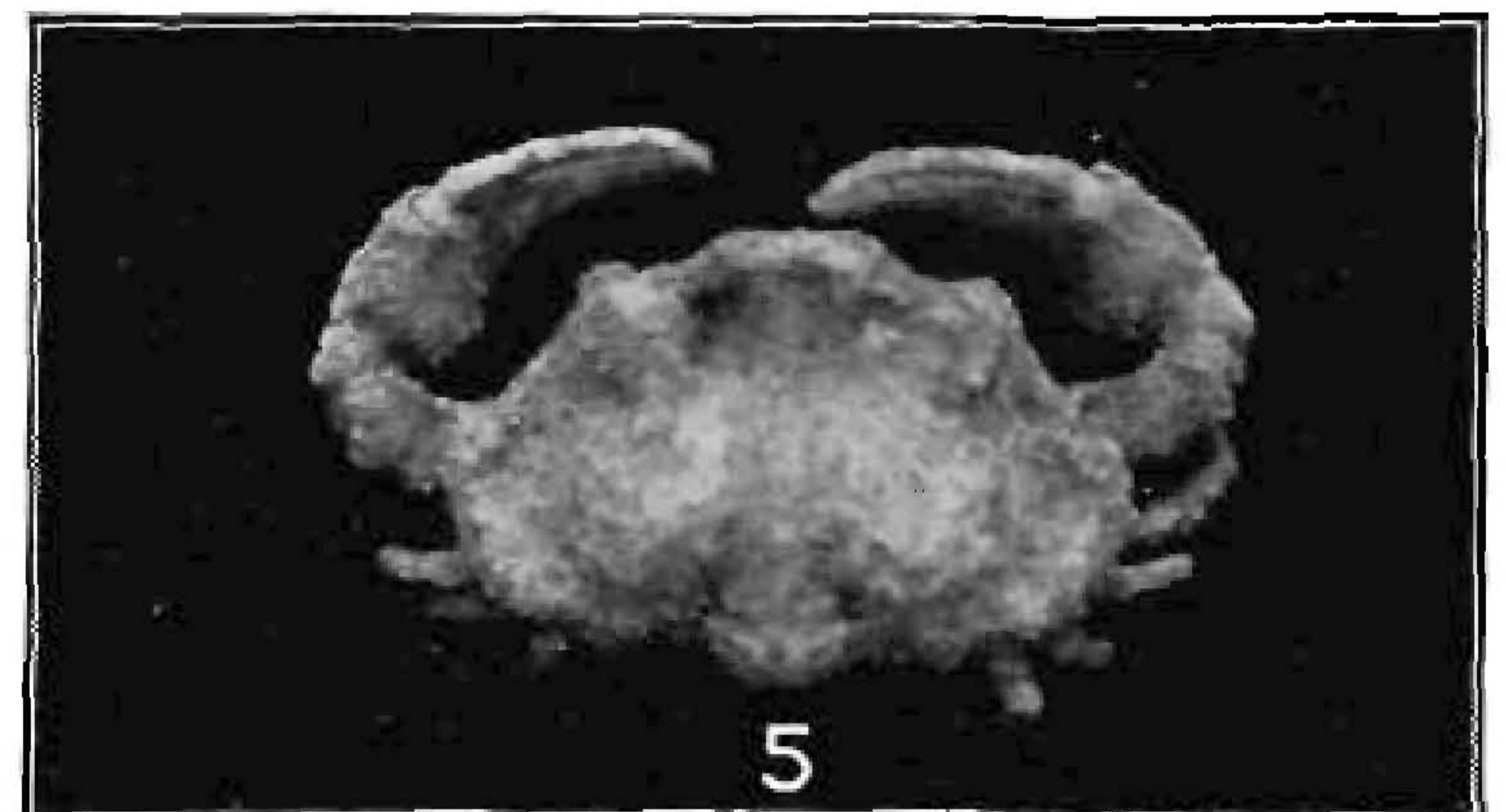

5

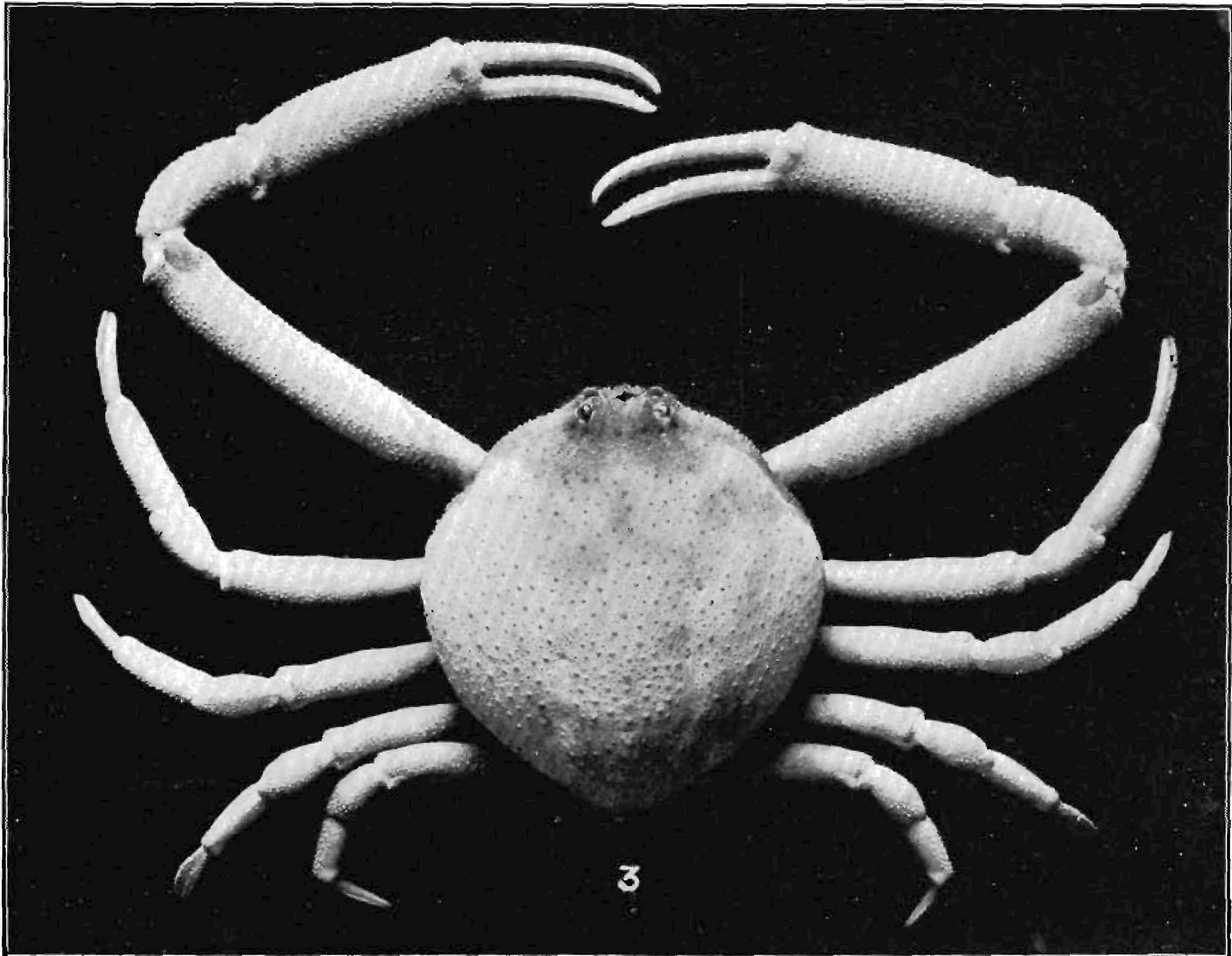

3

1. *Mursia spinimanus*, male, type.
 2. *Randallia distincta*, half-grown male, station 4117.

3. *Randallia distincta*, full-grown male, station 4044.
 4. *Randallia gilberti*, male, station 4062.
 5. *Tlos angulatus*, female, type.

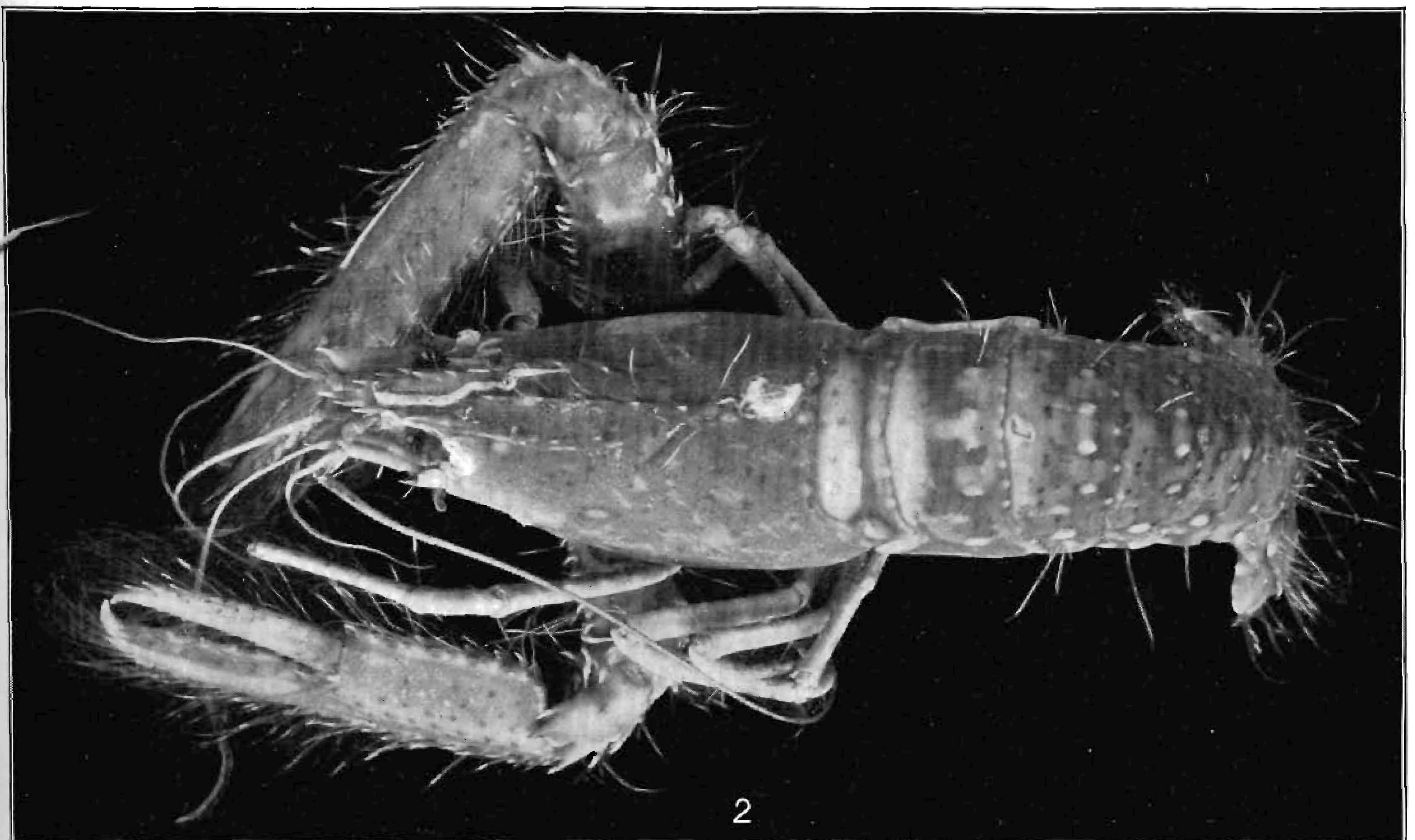
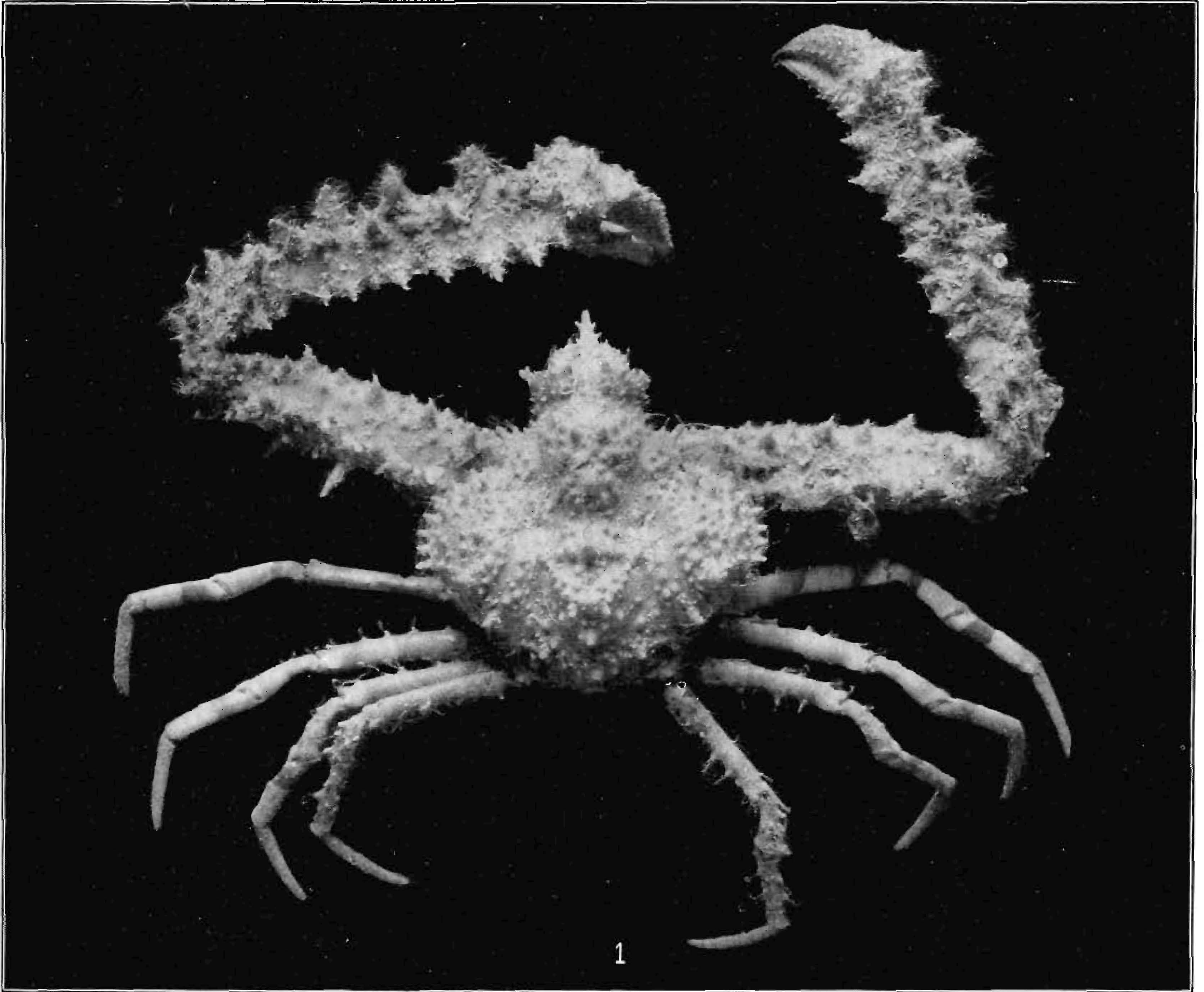

1. *Parthenope (Rhinolambrus) lamelligera*, male, station 4164.

2. *Enoplometopus occidentalis*, male, Honolulu market.



lelapopapa

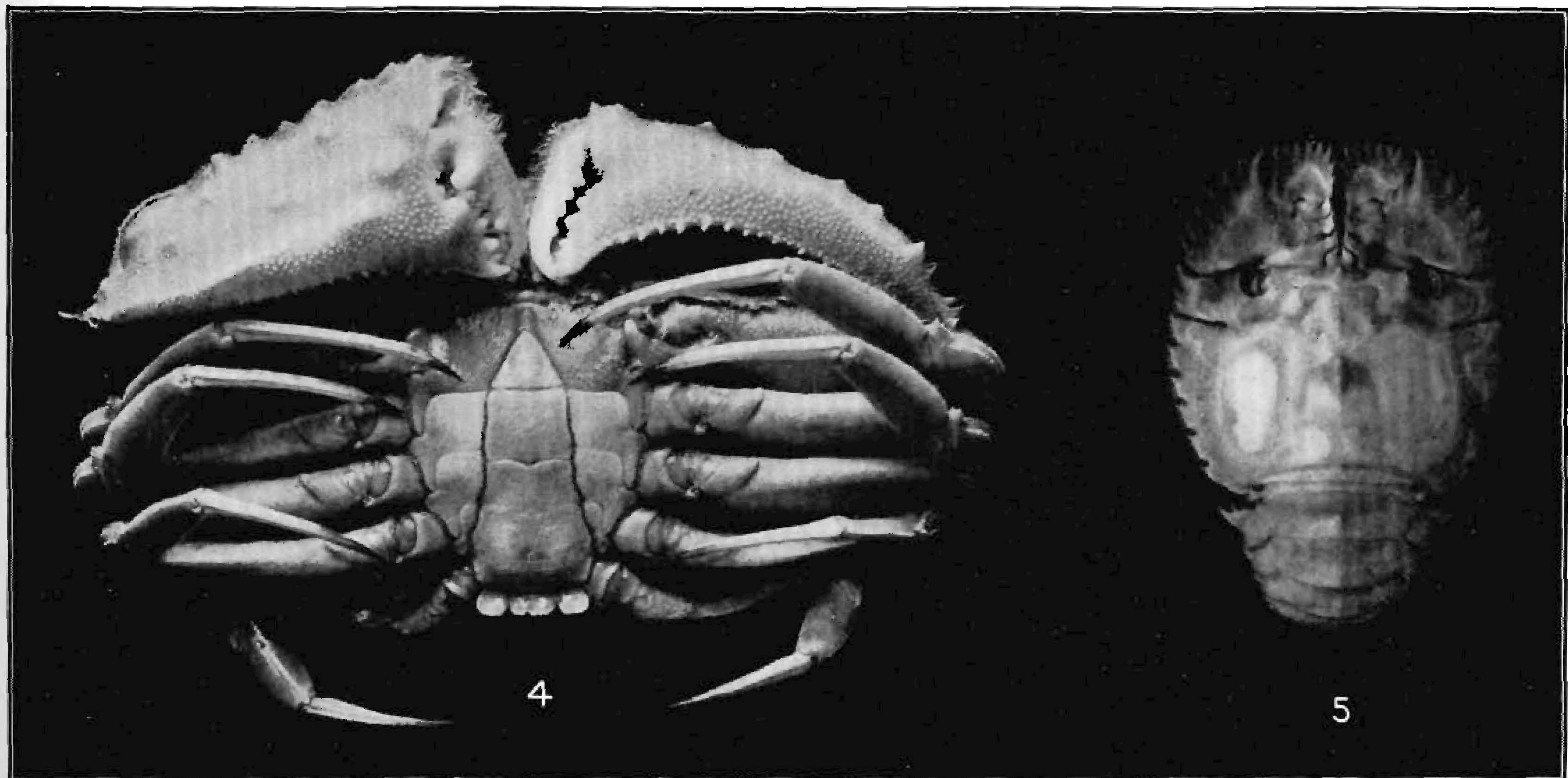
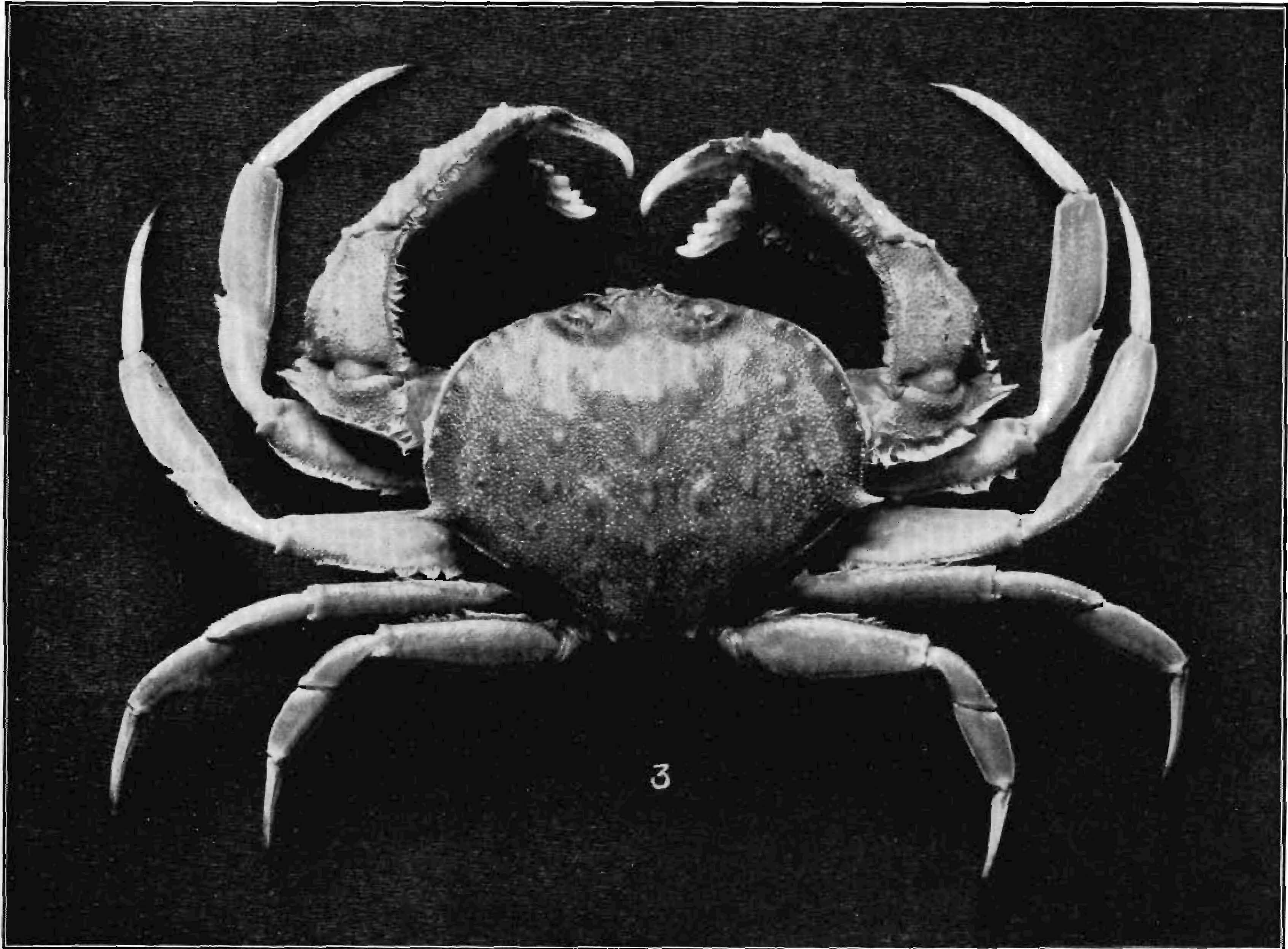

1. *Sergestes robustus*, spined variety station 4011.
 2. *Scyllarus martensi*, female, station 3872.

3. *Mursia hawaiiensis*, male, station 4080, dorsal view.
 4. *Mursia hawaiiensis*, male, station 4080, ventral view.
 5. *Parribacus papyraceus*, male, type



1. *Aristeus semidentatus*, female, station 4016.

2. *Penaeus marginatus*, female, station 4070.

3. *Benthesicymus laciniatus*, female, type.



1. *Metapenaeus evermanni*, female, type.
 2. *Metapenaeus richtersii*, female, station 3812.
 3. *Metapenaeus mogiensis*, female, station 3851.
 4. *Haliporus molestus*, female, station 4102.
 5. *Metapenaeus velutinus*, female, station 3853.

6. *Sicyonia longicauda*, female, station 3865.
 7. *Sicyonia larvis*, female, station 3859.
 8. *Ophophorus foliaceus*, female, type.
 9. *Solenoecera lucasii*, male, station 3987.



1. *Pandalus ocellus*, station 3858.
2. *Pandalus exiguus*, female, type.
3. *Pandalus brevis*, male, type.
4. *Pandalus sindoi*, type.

5. *Pandalus spinidorsalis*, station 3986.
6. *Heterocarpus signatus*, type.
7. *Heterocarpus ensifer*, station 3472.



1. *Palæmon debilis*, female, Kealakekua Bay.
2. *Palæmonella laccadivensis*, station 3989.
3. *Palæmon pacificus*, Hilo.

4. *Palæmon pandaloides*, type.
5. *Bithynis grandimanus*, male, Honolulu market.
6. *Processa processa*, station 3874.



1. *Stylodactylus discissipes*, female, station 4002.
2. *Pasiphæa flagellata*, type.
3. *Egeon orientalis*, female, station 4166.

4. *Pasiphæa kaiwiensis*, female, station 3470.
5. *Pasiphæa truncata*, type.
6. *Nematocarcinus tenuirostris*, station 4015.



1. *Coralliocaris quadridentata*, type.
 2. *Coralliocaris truncata*, type.
 3. *Hippolyte acuta*, Honolulu Reef.
 4. *Hippolysmata paucidens*, female, type.
 5. *Spirontocaris kauaiensis*, type.
 6. *Hippolysmata acicula*, type.

7. *Periclimenes pusillus*, station 3921.
 8. *Spongicola henshawi*, female, type.
 9. *Polycheles snyderi*, male, type.
 10. *Spirontocaris profunda*, female, type.
 11. *Polycheles asper*, female, type.
 12. *Harpilius depressus*, female, Honolulu Reef.