

FIGURE 50. Oxystomian condition in various fossil and extant brachyurans; A, *Marylyreidus punctatus* (Rathbun, 1935b) **n. comb.** (Lyreididae, Marylyreidinae **n. subfam.**), MGSB75297 (*ex* Àlex Ossó-Morales Collection; indeterminate sex); upper Albian-lower Cenomanian (Pawpaw Formation), Tarrant County, Texas (U.S.A); ventral view of buccal region; B, *Lyreidus tridentatus* De Haan, 1841 (Lyreididae, Lyreidinae), MAB k. 2914 (male), Recent, Philippines; ventral view of buccal region; C, *Ebalia cranchii* Leach, 1817 (Leucosioidea, Leucosiididae) (S. Mermuijs Collection, unregistered), Pliocene, Kallo (Antwerpen, northwestern Belgium); ventral view of buccal region; D, *Raninella elongata* A. Milne Edwards, 1862 (Raninidae, Ranininae), MNHN R03934 (**paralectotype**), upper Cenomanian, Le Mans (northwestern France); ventral view of buccal region; E, G, *Necrocarcinus labeschii* (J.-A. [Eudes-]Deslongchamps, 1835) (Necrocarcinidae), MAB k. 2904, Albian, Escalles (Calais, northern France); oblique frontal view showing buccal region and detail of frontal region; F, *Campylostoma matutiforme* Bell, 1858 (Cenomanocarcinidae), NHM In 32654/32655 (indeterminate sex), lower Eocene (Ypresian), Herne Bay (Kent, southern England); detail of frontal view. **c**, buccal collar of pterygostome; **ep**, epistome; **es**, endostome; **ic**, inhalant channel; **o**, orbit; **om**, oxystomian mouth; **pt**, pterygostome; **sl**, subantennary lobe of pterygostome. Scale bars: 5mm.

In Raninoidea (with the exception of Notopodinae, see below) the basal articles of the antennules and antennae are expanded and form the floor of the orbital cavities. The shape of the antennae and antennules matches and coincides with each other; their inner (medial) surfaces are excavated and together they form a passage for the exhalant waterflow. As such they form an extension of the oxystomian mouth (see below), bridging the distance between the tip of the oxystomian mouth and the sediment surface when buried. The tip of the mxp3 may just overlap the antennae to close the circuit. In addition to acting together as a funnel, the antennae may be separated from the antennules and admedial waterways between the antennules and antennae are created. Action of the mxp2 scaphognathite creates an inhalant current through this artificial passage. Such a mechanism is seen in Lyreididae, where both exhalant and inhalant currents are regulated frontally. Lyreidids lack Milne-Edwards openings as well as posterior inhalant openings; they have no modifications to form an exostegal channel between the pterygostome and chelipeds. The Notopodinae is another group that lacks inhalant openings at the base of the chelipeds or below the posterior carapace margin. Here the articles of the flagellae of the antennae are cylindrical with many interlocking setae at the medial surfaces, together forming a straw (see Bourne 1922b: pl. 7, fig. 56). The precise performance of this modification for the inhalant current needs to be studied in more detail. The basal elements of the antennae are preserved in well-preserved specimens of *Notopus mulleri* from the Maastrichtian type area (Late Cretaceous; southeastern Netherlands, northeastern Belgium), their geometry being homologous to their extant congeners.

All raninoids show the oxystomian condition. The endostome is elongated, overlapping the epistome and proepistome, and forms the ‘oxystomian mouth’ under the front. Here, the exhalant channel is formed thanks to expansion and modification of both the exopodite and endopodite of the mxp1; the long exopodite, devoid of flagellum, is the most effective agent in forming the operculiform floor of the anterior part of the deeply excavated sides of the endostome. Laterally, the deeply excavated channels are fused to the pterygostome. The oxystomian condition has so far not been assessed in any detail in the fossil record, being often not exposed as a result of insufficient preparation. One specimen of *Raninella elongata*, from the upper Cenomanian of Le Mans (northern France) clearly shows the forwardly elongated endostome, expanded in deep exhalant channels. In another lyreidid, *Macroacaena johnsoni*, the exhalant channels are obvious in one of the paratypes (Waugh *et al.* 2009: fig. 11.1, right (ventral) view).

The contribution of the chelipeds in burying is very limited (Faulkes 2006: 147), their role in forming a respiratory channel being a reason. Bourne (1922b: 58, 59) suggested that the spines on the lower cheliped margin of *Ranina* had a raking function. In addition, it may also be possible that these spines functioned as surface extension of the exostegal channel. Notopodines notably have chelae atypical of the Raninoidea, with tall palm, smooth lower margin, and a diminutive fixed finger. This group likely buries into a different substrate, and their respiratory system is different: they do not depend on an exostegal channel. Symethines have claws that are atypical of Raninoidea, the palm being bulbous, with long, slender fingers having teeth only on prehensile margins, the complete structure resembling a pectinate claw. Such a claw is most probably modified for feeding, not for a respiratory function.

A ‘hairy patch’ can be found on the pterygostome, under the merus of the cheliped of most raninoids, extending posteriorly on the branchiostegite. The upper and lower margins of the cheliped merus may also have a line of dense setae. The exostegal waterway is laterally closed when the cheliped is pressed against the body, from the

anterolateral margin up to the base of the cheliped. The inner surface of the merus is smooth and matches the opposing pterygostome, thus the cheliped may be moved while the exostegal waterway remains intact. The exostegal channel is also medially limited in *Ranina ranina*. The inner margin of the cheliped dactylus is lined with dense setae, which limits the exostegal waterway medially. This feature is found to have distinct variation within the species, and more study is called for to determine their precise function.

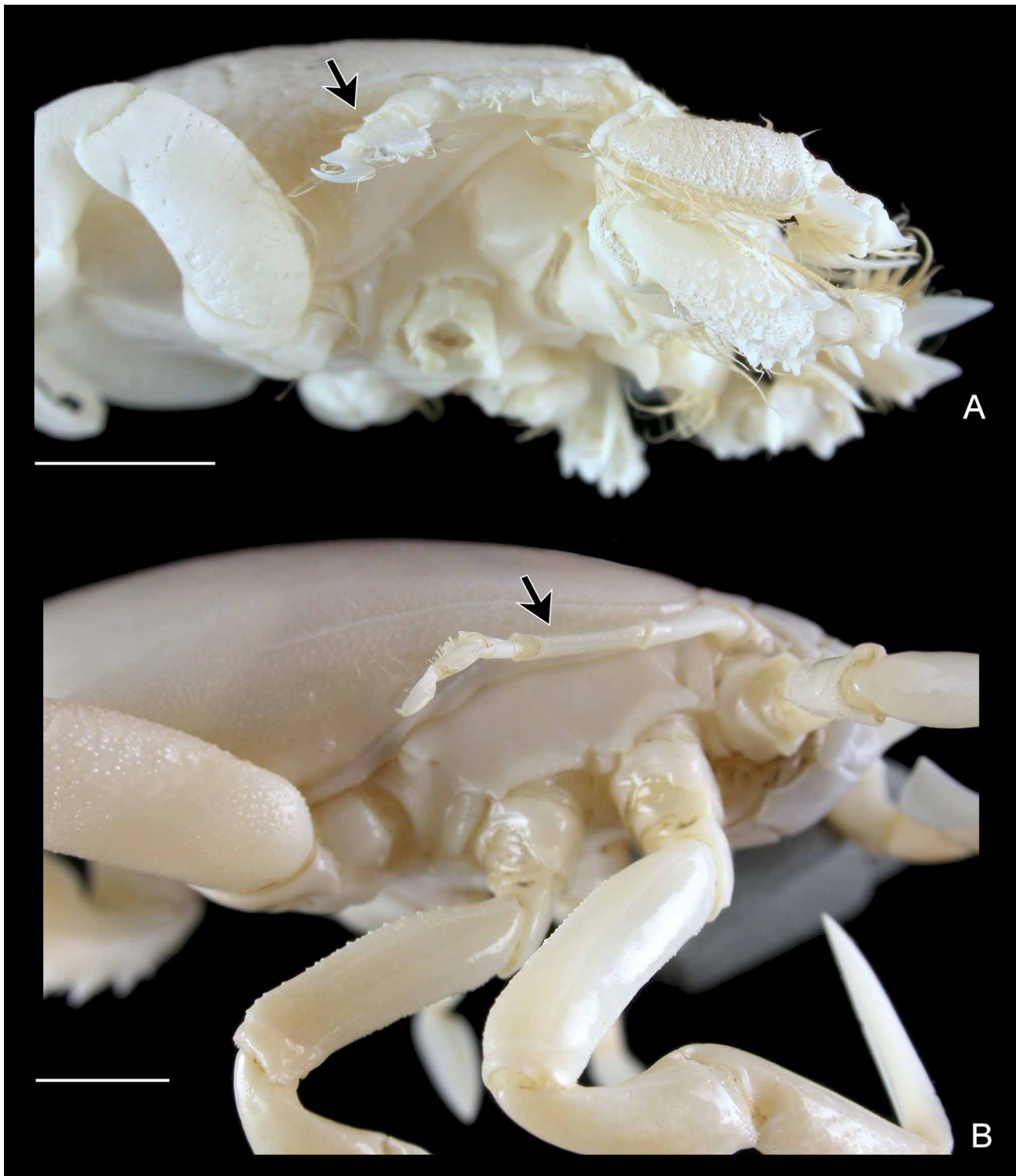

FIGURE 51. Orientation of P5 in Raninoidea; A, *Symethis corallica* Davie, 1989 (Raninidae, Symethinae), MNHN-B20795 (holotype, female), Coral Sea, Chesterfield Islands; B, *Lyreidus tridentatus* De Haan, 1841 (Lyreididae, Lyreidinae), MNHN-B13364 (male). Arrows indicate filiform P5. (photographs by J.-F. Dejouannet) scale bars: 5mm.

In Lyreididae and Notopodinae, groups in which posterior respiratory openings are absent, the exposed pleurites 5–7 form a rather flat plate, not distinctly overhung by the branchiostegite. The low branchiostegite is in prolongation of the exposed pleurites. The exposed pleurites are excavated and concave in other Raninoidea. This region appears as a smooth, polished surface in all cases. The exposed pleurites are flat in Symethinae, but the low branchiostegite is not in prolongation, but rather overhangs the region. This excavated, lateral area acts together with the modified P5.

The P5 is reduced in most raninoids. Such a reduction is weak in Ranininae and Notopodinae (virtually absent in *Ranina*), the leg nearly reaching the size of other pereopods. The P5 is rather long and strongly setose in all raninoids. The shape of the P5 articles is such that, when placed alongside the carapace, the P5 closely matches the posterolateral margin of the carapace, any gap closed by fringes of setae. The P5 thus forms the roof of the water-chamber enclosed between the preceding pereopods and the thoracic flanks formed by the excavated surface of the branchiostegite and exposed pleurites. Whereas the P2–P4 are the prime movers of sand, the P5 contributes little when burying (Faulkes 2006: 147). Their main function is apparently creating a lateral path for water to flow to the posterior respiratory openings. Implementation of this lateral water conduit is ‘by no means primitive but a definite specialisation’ (Bourne 1922b: 53).

Raninoids (except Lyreididae and Notopodinae) have acquired a new, posterior entrance to the branchial chamber in the form of inhalant openings situated between the tergite of the abdominal somite 1 and the P5 coxa. Štević (2005: 26) used this feature to characterise Raninoidea: ‘supplementary paired inhalant opening between coxae of last pair of legs and terga of first abdominal segment’. Lyreidids and notopodines, however, do not possess such an opening, which may be replaced or completed by arrangements in the frontal region. Henri Milne Edwards (1837: 192, 193; atlas, pl. 21, fig. 2) was the first to observe this unique mechanism, which Bourne (1922b: 57) discussed at length stating:

‘In the Raninidae, however, the arrangements differ from those usually observed in crabs. There is, in most of them, a pair of posterior respiratory orifices situated between the tergum of the first abdominal somite and the coxa of the last pair of pereopods. When the abdomen is extended or only slightly flexed, water can pass freely into or out of these orifices, but they are pretty effectively closed when the abdomen is closely flexed under the thorax’.

Implementation of the posterior respiratory opening is poorly understood in raninoids. Except for its function in the respiratory system, we may suspect that it is used as a temporary event during back-burrowing and, together with a reversed respiratory current, to spout water out of the posterior orifices to aid in ‘liquifying’ the substratum. Such hypothesis must be tested with live animals. Water reaches the posterior orifices through the lateral water-conduit, formed by the: 1) excavated exposed pleurites, 2) filiform P5 as the roof, and 3) remaining pereopods and their setation as the outer barrier. The formation of this lateral water-conduit is ‘by no means primitive but a definite specialisation, and I have attributed it to the burrowing habits of the family’ (Bourne 1922b: 53). Water can flow posteriorly over the P5 coxa and enters underneath the first abdominal somite into this posterior branchial entrance (Figs. 52B; 53A–C). This entrance is created by outgrowths of pleurite 7 (laterally) and sternite 8 (medially), which leave a narrow opening close to the carapace, and so a new channel to the branchial chamber (Fig. 52A). This feature was studied in a single fossil specimen of *Raninoides glabra* (Woodward, 1871) (Raninoidinae). In this unusually preserved specimen, the carapace was eroded away, thus exposing the pleurites and sternites in dorsal view.

Little is known about the function of the spines on the frontal margin of raninoids. Members of Ranininae and Notopodinae may have distinct spines along a wide orbitofrontal margin, which is densely setose. When these spines break the surface of the sediment, water may be filtered through the setae, and drawn through the wide, deep orbital cavities towards the oxystomian mouth. The notopodine *Lianira* Beschin, Busulini, De Angeli, Tessier & Ungaro, 1991, represented by three species in the Eocene of northern Italy, is characterised by distinctly projected, wide, spiniform orbital margins (Beschin *et al.* 1991: figs. 4, 5; pls. 1–4; Beschin *et al.* 2007: fig. 3, pl. 1, figs. 1–4; De Angeli & Beschin 2007: figs. 2.1–2.3), which may serve for such a function. The function of the orbitofrontal margin in respiration must be tested with live animals.

Sternite 4 is connected to the pterygostome in all raninoids; the Milne-Edwards openings are absent. The only exception is Marylyreidinae **n. subfam.** (Lyreididae), in which the mxp3 coxae are intercalated between the thoracic sternum and pterygostome (Fig. 25D, E), a primitive condition. The mxp3 coxa is flabelliform, and the Milne-Edwards openings were possibly present. *Marylyreidus* **n. gen.** shows an intermediate condition of the respiratory system, resembling the disposition seen in the Palaeocorystoidea.

Respiration in the Palaeocorystoidea. All Palaeocorystoidea show a large, flabelliform mxp3 coxa, which is intercalated between the thoracic sternum and pterygostome, and inserted anterior to the P1. A Milne-Edwards opening is present, contrary to the raninoid condition where this pre-cheliped inhalant opening is absent. It may thus be concluded that the respiratory mechanism must have functioned differently.

Several modifications to the respiratory system are discernible in the Palaeocorystoidea: modification of the carapace and chelipeds, pterygostome and branchiostegite; setation on antero-ventral regions; oxystomian condition of endostome and mxp3; modification of the antennae; and flabelliform mxp3 coxae.

The anterolateral margin of palaeocorystoids typically bears multiple, mostly spiniform teeth. The Cenomanocarcinidae and Necrocarcinidae, two groups considered basal within Palaeocorystoidea, have convex anterolateral margins with spiniform teeth and a narrow, clearly upraised orbitofrontal margin. The anterolateral teeth adjacent to the orbits are pointed almost anteriorly. In contrast to Necrocarcininae, Paranecrocarcininae have granular anterolateral margins without teeth or spines.

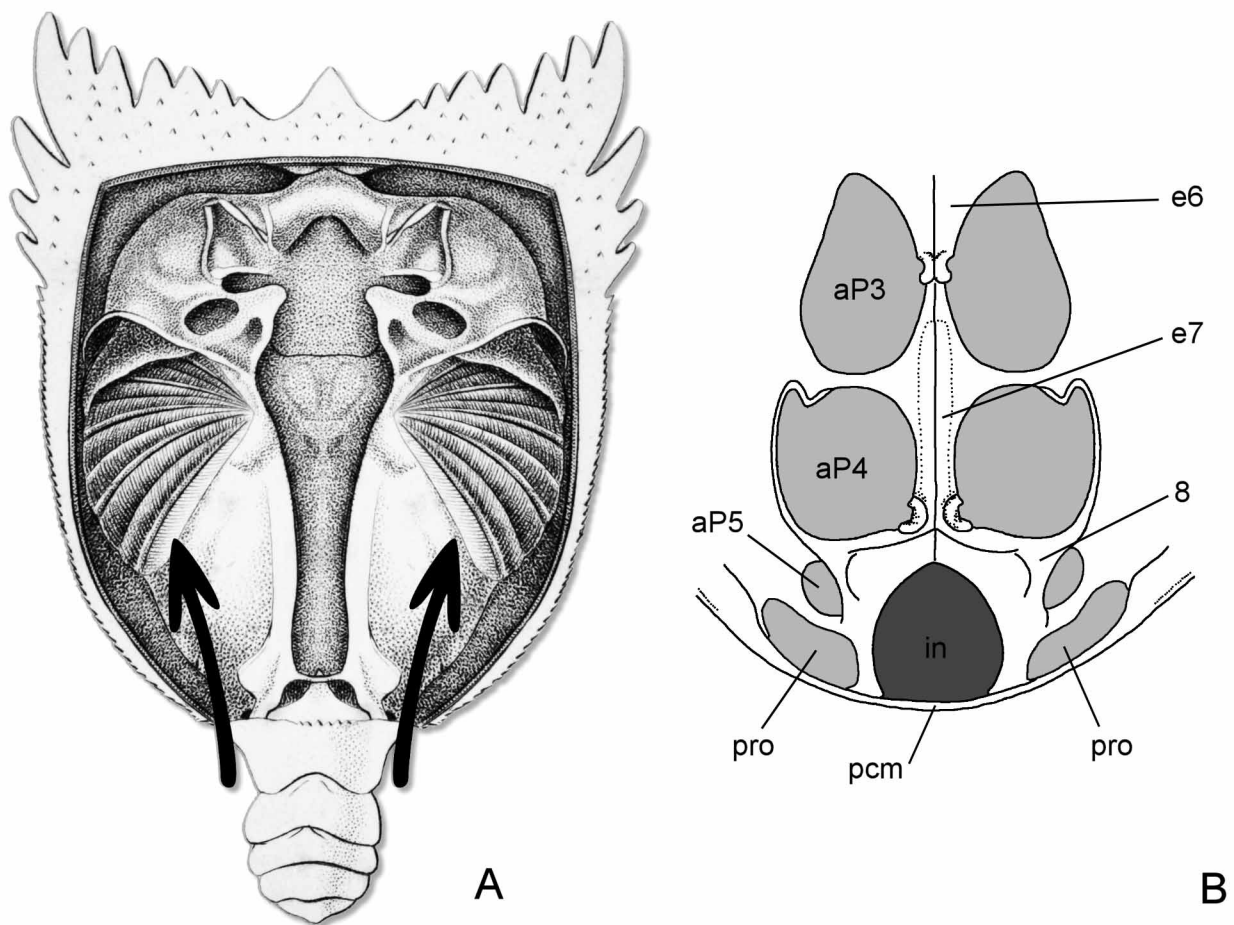

FIGURE 52. Posterior respiratory openings in selected raninids; A, *Ranina ranina* (Linnaeus, 1758) (Raninidae, Ranininae), dorsal view, carapace partially removed to reveal branchial chambers (modified after H. Milne Edwards 1839: pl. 4, fig. 4); B, *Notopoides latus* Henderson, 1888 (Raninidae, Raninoidinae) (male), posterior thoracic sternites showing posterior respiratory opening (modified after Gordon 1966: fig. 2a). **8**, thoracic sternite 8; **aP3**, **aP4**, **aP5**, arthrodial cavities of P3, P4, P5; **e6**, **e7**, episternites 6, 7; **in**, intestinal canal; **pcm**, posterior carapace margin; **pro**, posterior respiratory opening.

Palaeocorystids have wide orbits, occupying the anterior margin of the carapace. The anterolateral margins are rather straight, with long, spiniform teeth. *Notopocorystes* has a slightly narrower orbitofrontal margin, here considered to be a basal character within Palaeocorystidae.

Orithopsids have a distinctly wide, straight, orbitofrontal margin, with long, flattened orbital spines, separated by deep, open notches. The lateral carapace margins are straight, the anterolateral margin being armed with long spines (see also Marangon & De Angeli 1997: fig. 2.1; Schweitzer *et al.* 2003a: figs. 14.1–14.3; Guinot *et al.* 2008: fig. 9e). The carapace structure closely resembles that of Palaeocorystidae.

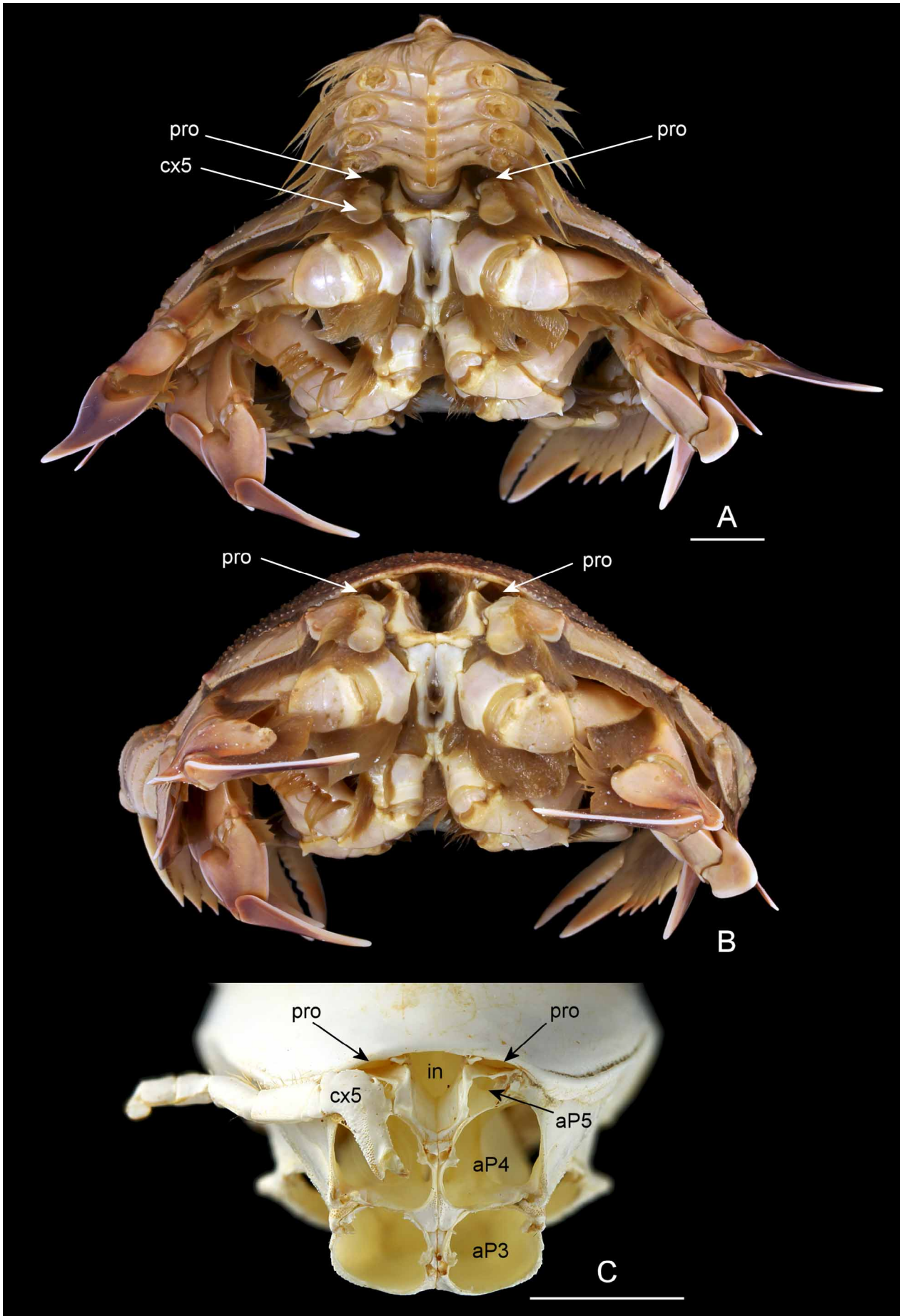

FIGURE 53. Posterior respiratory openings in selected raninids; A, *Ranina ranina* (Linnaeus, 1758) (Raninidae, Ranininae), NCB-RGM unregistered (female), Recent, Sulawesi, Indonesia; posterior view, abdomen pulled upwards to reveal posterior respiratory openings; B, same view, abdomen removed; C, *Raninoides bouvieri* Capart, 1951 (Raninidae, Raninoidinae), MAB k. 2919 (male), Recent, provenance unknown; posterior view showing posterior respiratory openings. **aP3**, **aP4**, arthroal cavities of P3, P4; **cx5**, P5 coxa; **in**, intestinal canal; **pro**, posterior respiratory opening. Scale bars: A, B: 10mm; C: 5mm.

The Camarocarcinidae is characterised by having rather blunt lateral margins. The anterolateral carapace margin bears one spine in all members so far known (note that *Cretacocarcinus* Feldmann, Li & Schweitzer, 2008 is here transferred to Necrocarcinidae).

Different modifications of the chelae can be seen among palaeocorystoids. The upper margin of the palm of *Necrocarcinus* is strongly inclined inwards and bears four wide teeth (Jagt *et al.* 2010: fig. 4b), the lower margin being tuberculate. Paranecrocarcinines have chelipeds in which the upper margin bears triangular flattened teeth (Fig. 54A), similar to those seen in most calappids. The proximal part of the upper margin of the dactylus of *Paranecrocarcinus quadriscissus* (Noetling, 1881) bears several larger tubercles (Jagt *et al.* 2010: fig. 3e–g). All palaeocorystid claws examined (*Cretacorantina schloenbachi*, *Ferroranina dichrous* **n. comb.**, *Joeranina broderipii* **n. comb.**, and *Notopocorystes stokesii*) have spines on both upper and lower margins of the cheliped. The upper margin of the propodus of *N. stokesii* is slightly inclined and lined with four strong, triangular teeth. The proximal part of the upper margin of the dactylus bears strong, inwardly directed spines; the lower margin of the cheliped shows slender, evenly distributed spines (Fig. 54D, E).

Spinose upper and lower margins of chelipeds also characterise Cenomanocarcinidae (*Cenomanocarcinus vanstraeleni*, *Campylostoma matutiforme*) and Orithopsidae (*Cherpiocarcinus rostratus*; see Marangon & De Angeli 1997: fig. 2.2). The spines on the upper margin of the propodus are long and thin in both families. The chelae of *Camarocarcinus arnesoni* were described as ‘the upper surface of the manus bears a row of tubercles and spinules on its inner margin’ (Holland & Cvangara 1958: 501, text-fig. 2). The lower cheliped margin has small spines (Holland & Cvangara 1958: pl. 74, figs. 1–5; Feldmann *et al.* 2007: fig. 5.4). In addition to the upper and lower margins, the inner surfaces of the palaeocorystoid P1 merus, carpus and propodus are modified, being smooth and flat or concave, as a whole closely fitting the pterygostome. The condition has been verified here in Cenomanocarcinidae, Necrocarcinidae and Palaeocorystidae. Holland & Cvangara (1958: 501) described the chelae with, ‘all surfaces granular and pitted except inner surface which is commonly quite polished.’

Garstang (1897a, b) explained in detail the function of the brachyuran anterolateral carapace spines in collaboration with spines on the upper margin of the cheliped. The chelipeds are held in close approximation to the body when individuals are buried. The flat or concave, ‘polished’ inner surface of the cheliped matches the altitude of the pterygostome, between which a narrow exostegal channel is formed. Water can flow between them in order to reach the Milne-Edwards openings and enter the branchial chamber. The orifice of this channel is formed between the anterolateral margin of the carapace and the upper margin of the propodus. This narrow opening is overhung by spines or teeth of the carapace and propodus as a coarse filtering mechanism to prevent larger sediment particles from entering the respiratory flow.

In addition to filtering off larger particles, Garstang (1897a: 399, 400) hypothesised that a strong epibranchial spine might be a mechanical solution to place the cheliped in exactly the right position for a respiratory function. A strongly developed anterolateral or epibranchial spine is present in camarocarcinids, cenomanocarcinids as well as in many raninoids. It is here assumed that in the Palaeocorystoidea the anterolateral carapace spines and the upper margin of the cheliped were functional within the respiratory process. Palaeocorystoids were likely shallow buriers because their anterolateral margins would need to have been in contact with the sediment to create the exostegal waterways. The shallow depth of burial may also indicate why nearly all palaeocorystoids have areolated, tuberculate carapaces; they gathered sediment on their anterior carapace, which was buried under a weak angle in the sediment. Many palaeocorystids (i.e., *Notopocorystes*, *Eucorystes*) and orithopsids (i.e., *Cherpiocarcinus*, *Orithopsis*) have anterior areolation or ornamentation. The trend towards a carapace without tuberculation or areolation, as documented for Palaeocorystidae, is interpreted as a progressive adaptation to a more sophisticated burying.

The respiratory adaptations in Necrocarcinidae and Cenomanocarcinidae are considered basal. The wide, straight orbitofrontal margin of Orithopsidae, with flattened orbital spines and deep open notches, may be involved in the respiratory system. A possible mechanism was to draw water through the orbital notches and through the wide orbital cavities into the exostegal channel.

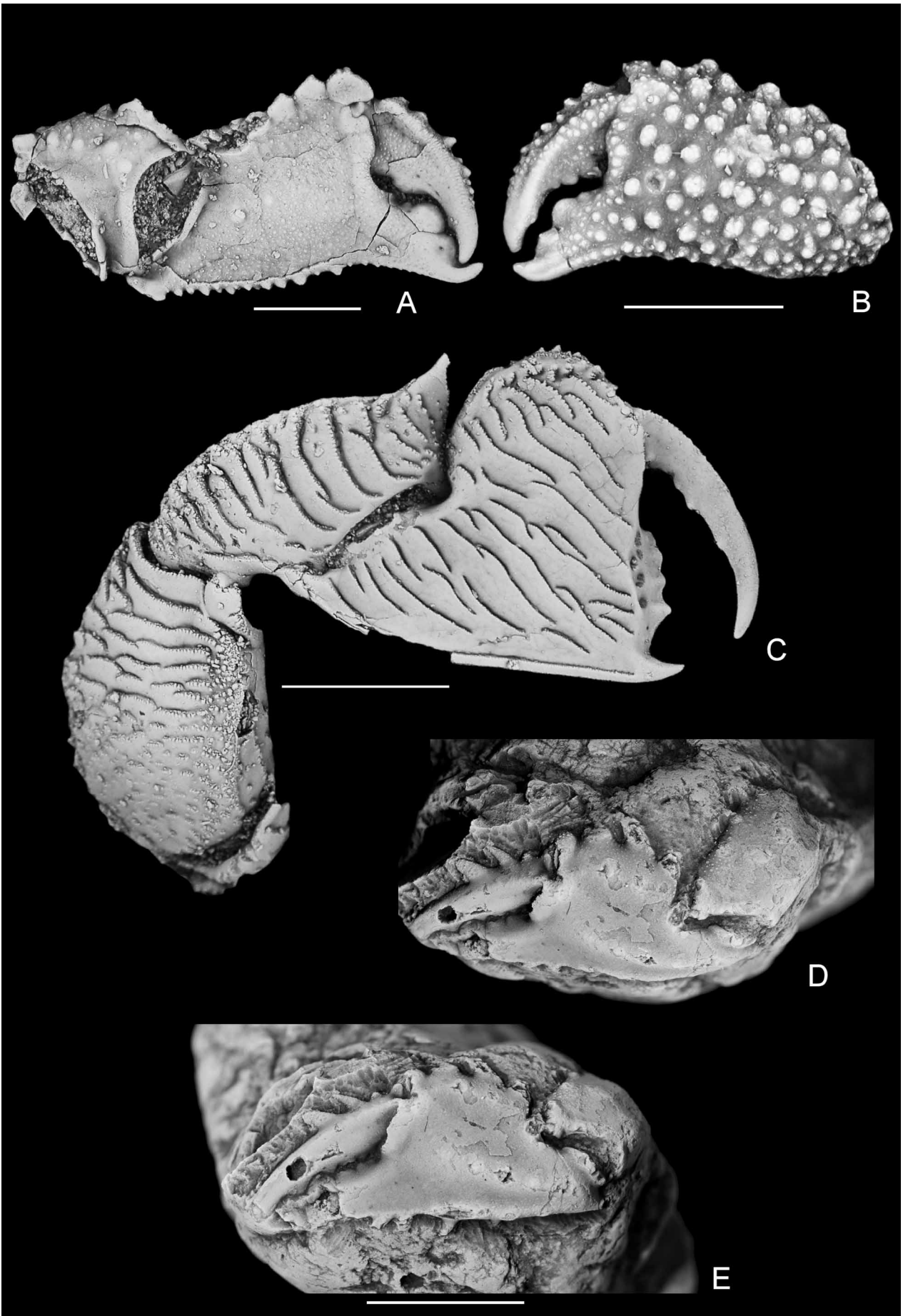

FIGURE 54. Chelipeds of raninoidean crabs; A, B, *Paranecrocarcinus quadriscissus* (Noetling, 1881) (Necrocarcinidae, Paranecrocarcininae), upper Maastrichtian, Maastricht, the Netherlands, left chelae, NHMM JJ 6737 (A, inner view) and MAB k. 0720 (B, outer view); C, *Eumorphocorystes sculptus* van Binkhorst, 1857 (Raninidae, Notopodinae), MAB k. 2905 (right chela, outer view), upper Maastrichtian, Bemelen, the Netherlands; D, E, *Notopocorystes stokesii* (Mantell, 1844) (Palaeocorystidae), IRScNB unregistered [Van Straelen Collection], left cheliped, upper Albian Cambridge Greensand, Cambridge (southern England), oblique dorsal view showing upper margin of propodus and dactylus and outer view showing spinose lower margin. Scale bars: 5mm.

The spinose anterolateral margin of Palaeocorystoidea, functional in respiration, contrasts with that of Raninoidea, in which one spine (rarely two) may be present, which more likely functioned in limiting cheliped flexion. The lateral carapace margin presents an obvious difference between Palaeocorystoidea and Raninoidea, which can be explained by modifications of the exostegal channel. A secondary loss of anterolateral spines thus occurred in Raninoidea as a result of a modification of the respiratory system. Nearly all raninoids also have non-areolated carapaces in order to deeply and rapidly penetrate the sediment. Surface structures are applied to prevent the animal being pulled out of the sediment (Schmalfuss 1978a, b; Savazzi 1981, 1982, 1985) rather than to gather sediment on the carapace to camouflage the shallowly buried body.

The palaeocorystoid pterygostome shows a constant condition morphology, the surface being tumid, a broad oblique groove separating two long, blunt crests, of which the outer (lateral) extends into the prominent subantennary lobe of the pterygostome. The inner blunt crest may be parallel to the outer crest, or they may diverge. The crest's surface is invariably granular, and the grooves may be smooth or having pits. It may be hypothesised that this constant arrangement is related to the exostegal waterway, thus the inhalant respiratory flow of water between the pterygostome and chelipeds. The crests on the pterygostome are parallel in Necrocarcinidae and Camarocarcinidae, the inner crest extending onto the branchiostegite. The crest becomes obsolete on the branchiostegite of *Necrocarcinus*, the surface between this crest and the pereopods being flattened (see Wright & Collins 1972: pl. 11, fig. 8a, b), whereas the crest is more pronounced in *Cretacocarcinus*, the flat surface along the pereopods being more obvious (see Feldmann *et al.* 2008: fig. 4.1); In *Camarocarcinus*, the inner crest is distinct and sharp, the surface between the crest and the pereopods concave and excavated (Fig. 15C, D). This was described as a 'pterygostomian rim' by Holland & Cvancara (1958: 501) (see also under Camarocarcinidae).

This excavated surface on the branchiostegite may have facilitated the flow of water between the bases of the pereopods and the branchiostegite in order to enter the branchial chambers through the inhalant openings at the bases of the pereopods. Such endostegal system was regarded as 'primitive' by Garstang (1897b: 215).

Setal pits are observed on the mouthparts and pterygostome and frontal region in all palaeocorystoids, but the most distinct setation is found in Palaeocorystidae. In this family especially the mxp3 exopod, the flabelliform mxp3 coxa, along the broad buccal collar, the groove between the crests on the pterygostome and the basal elements (coxa, basis-ischium) of the P1 are covered with setal pits. The setation on the mxp3 coxa and the P1 coxa most likely served a filtering function; when these setae interlock in front of the Milne-Edwards opening they could have prevented particles from entering the branchial chamber. Such dense setation may indicate that fine particles, such as mud, must be filtered from the inhalant current (see also Garstang 1897b: 219). On the other hand, setation on the mxp3 exopod and in the depression along the broad buccal collar of the buccal frame, appears to be homologous to setation in these regions in extant raninids, serving to limit the exostegal waterway.

The endostome is preserved in several palaeocorystoids. The endostome of *Necrocarcinus* is clearly modified, being elongated, anteriorly projected and with the lateral sides forming deep channels (Fig. 50E, G). It is wide and excavated into two broad, concave surfaces in *Cenomanocarcinus vanstraeleni*. *Joeranina broderipii* **n. comb.**, *Notopocorystes stokesii* and *Eucorystes iserbyti* **n. sp.**, have strongly elongated endostomes, their tips projected and rounded (Fig. 55A, D); the lateral surfaces are deeply excavated posteriorly and extend under the pterygostome (Fig. 55B, C). Without exception, the mxp3 are distinctly elongated in Palaeocorystoidea. The mxp3 of Orithopsidae was not examined. The exopod of palaeocorystoids is typically elongated, weakly curved and acutely tipped; the endopod basis-ischium and merus are slender, axially sulcate and nearly equal in length, closing medially. In camarocarcinids and necrocarcinids, both groups having tumid bodies and pterygostomes, the endopod basis-ischium and merus are positioned in two different planes (see Feldmann *et al.* 2008: 1743). These elements are in about the same plane in the other palaeocorystoid families. Anteriorly, the pterygostome terminates in a distinct, pointed process, the subantennary lobe of the pterygostome (Fig. 50F; for *Cretacocarcinus smithi* see Feldmann *et*

al. 2008: figs. 6.3, 7.3). These pointed processes are parallel to the elongated endostome, and in the same plane as the mxp3 endopod merus. Together these three elements (subantennary lobe of the pterygostome, elongated endostome and tips of mxp3 endopods) are projected, and they form the oxystomian mouth, which forms the exhalant orifice (and, in case of flow reversal, the inhalant opening) in the normal respiratory mode.

Two specimens of *Ferroranina dichrous* retain the basal articles (element 3) of the antenna (Fig. 8C, D). These elements are enlarged, strongly flabelliform, and, when opposed, form a funnel. There is a remarkable similarity to the structure seen in extant raninoids, and it may be assumed they had a similar function correlated to the oxystomian condition.

All palaeocorystoids have a similar configuration of the mxp3 coxae, not being close to each other, but separated by sternite 3; they are large, flabelliform, with many setal pits and intercalated between the thoracic sternum and the pterygostome, and in front of the P1. The posterior surface of the mxp3 coxa is curved inwards, which represents the Milne-Edwards openings. The distal margin of the coxa coincides with the posterior margin of the pterygostome, in contrast to the raninoid disposition where they do so with the lateral (buccal) margin of the pterygostome. A similar shape of the mxp3 coxa was described for *Calappa* by Bellwood (2002a: 118). The densely setose coxae 'appear to have the ability to regulate, and filter, the water entering the branchial chamber'. The same function is suggested here for the palaeocorystoid mxp3 coxae.

It may be concluded that the palaeocorystoid respiratory system is more basal than the raninoid respiratory system, with *Marylyreidus* n. gen., showing an intermediate condition. The reduced P5 in Palaeocorystoidea most probably had no role in the respiratory process; implementation of the P5 in the respiratory process in Raninoidea (*pro parte*) is considered a subsequent innovation associated with innovation of posterior respiratory openings.

It is hypothesised that the respiratory function in Cenomanocarcinidae, Camarocarcinidae and Necrocarcinidae illustrates the most basal condition. The primitive modifications of *Necrocarcinus* rapidly evolved into the more specialised condition of *Notopocorystes*. The spinose anterolateral margins, areolated pterygostome and large, flabelliform mxp3 coxae, all efficient in respiration, are features that distinguish Palaeocorystoidea from Raninoidea. The Palaeocorystoidea flourished during the mid-Cretaceous (Albian–early Turonian). A global change in sediment type may have subsequently triggered their replacement by raninoid crabs, with the specialised stock (Palaeocorystidae) going extinct first.

Spermathecae and spermathecal apertures

The thoracic sternum is strongly modified in suture 7/8 of females in Podotremata. The interosternites between sternite 7 and 8 are altered by having its two component sheets separated (all thoracic sternites consisting of two sheets at the level of the sutures, the interosternites, at least in sutures 4/5–7/8) on both sides of the body to form internalised sperm chambers, the spermathecae. The podotreme spermatheca is thus derived from two adjacent thoracic somites, basically a split between the two sheets of the intersegmental phragma 7/8, one derived from sternite 7, the other from sternite 8 (Gordon 1950, 1963, 1966; Hartnoll 1975, 1979; Tavares & Secretan 1993; Guinot & Quenette 2005). The apertures of these paired spermathecae are located at the distal end of the suture 7/8. The chambers may be in direct contact with the aperture, or, in several cases (see below), a tube is formed to accomplish sperm transfer from the aperture to the chamber. The shape, size and location of the podotreme spermathecal apertures vary (see Guinot & Tavares (2001: fig. 10).

The process of fertilisation in podotremes still is far from clear. Eggs are released from the female gonopores on P3 coxae and must be fertilised by sperm stored in the spermathecae. It is not known how this is achieved in the different groups.

Paired spermathecae are an apomorphy of Podotremata, in contrast to the unpaired spermathecae of e.g. Nephropidae Dana, 1852, and Cambaridae Hobbs, 1942. It is not homologous to the paired vulva on thoracic sternite 6 of Eubranchyura, in which the region for the sperm storage should be referred to as seminal receptacle (Tavares & Secretan 1993; Guinot & Quenette 2005).

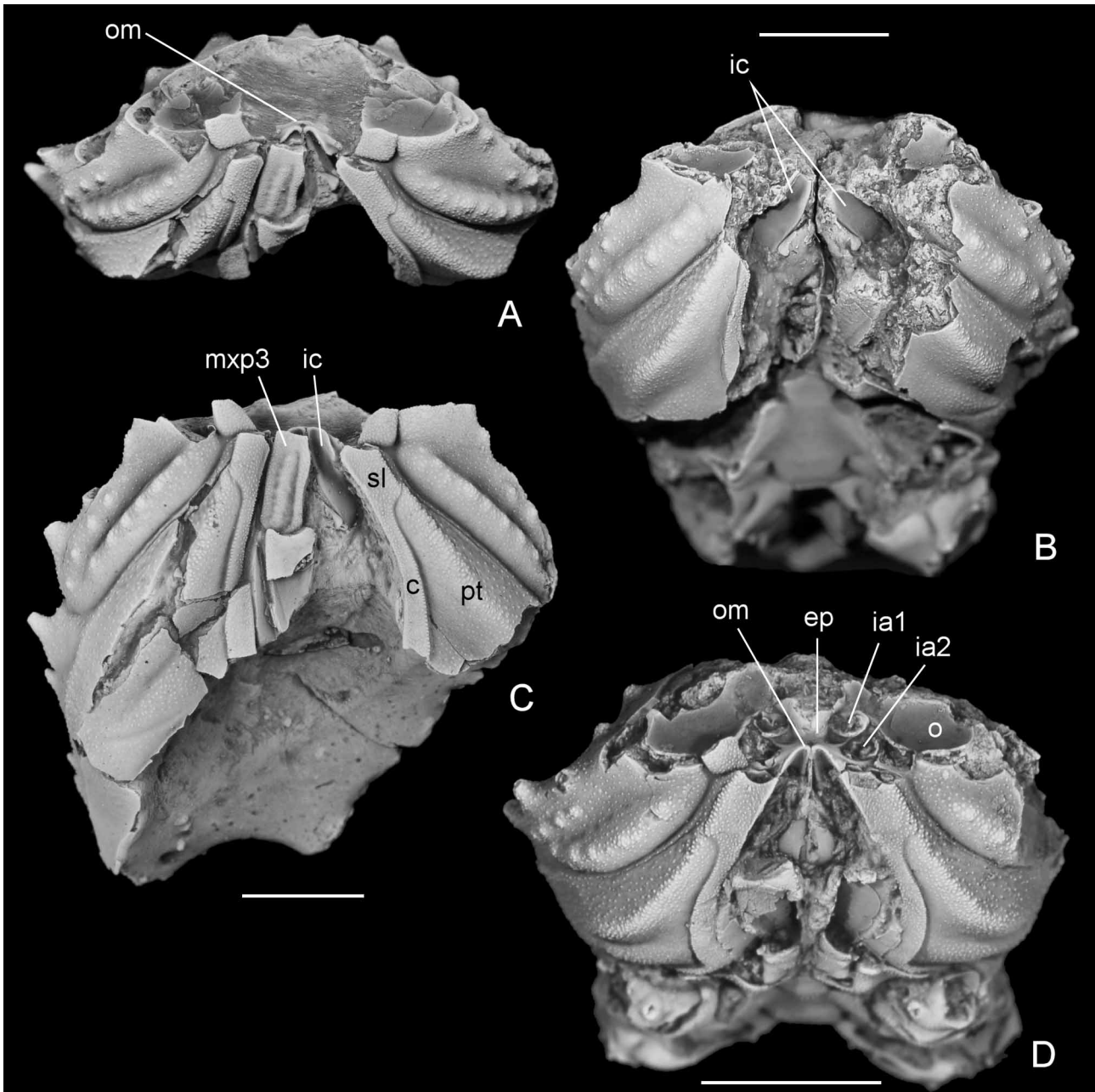

FIGURE 55. Oxystomian condition in *Notopocorystes stokesii* (Mantell, 1844) (Palaeocorystidae), Albian, Escalles (Calais, northern France); A, C, MAB k. 2906 (indeterminate sex); frontal and ventral views; B, MAB k. 2873 (female), oblique frontal view; D, MAB k. 2907 (female), oblique frontal view. **c**, buccal collar of pterygostome; **ia1**, insertion of antennule; **ia2**, insertion of antenna; **ic**, inhalant channel; **ep**, epistome; **mxp3**, third maxilliped; **o**, orbit; **om**, oxystomian mouth; **sl**, subantennary lobe of pterygostome; **pt**, pterygostome. Scale bars: 5mm.

Gordon (1963, 1966) gave an account of the spermathecae in Raninidae. She externally examined specimens of *Ranina ranina*, and dissected individuals of *Notopoides latus*, suggesting that there was but a single, unpaired spermatheca. Hartnoll (1979) observed that there were paired apertures, and he put forward a hypothesis on the modified position of the spermathecal aperture in Raninoidea. Guinot (1993b) briefly mentioned the peculiar nature of the spermathecal aperture in raninoids and illustrated the paired apertures, which are mostly situated in a sunken pit in the different subfamilies. Guinot & Quenette (2005) studied and reviewed the spermathecae in podotremes and illustrated (Guinot & Quenette 2005: fig. 25) different patterns amongst the diverse subfamilies. Despite these accounts, and Hartnoll's (1979) well-argued discussion in particular, the construction of the spermathecae in Raninoidea has never been well understood.

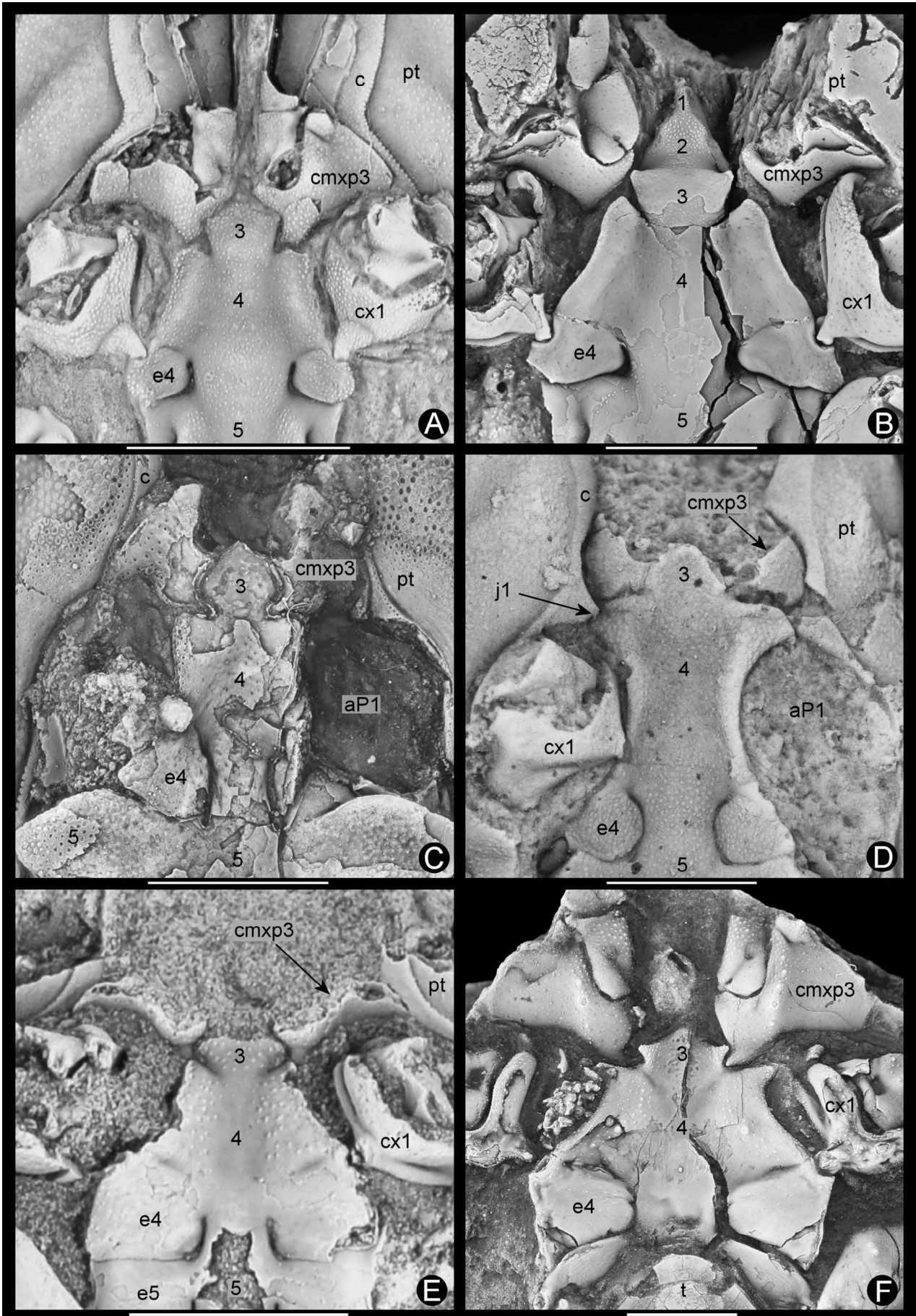

FIGURE 56. Configuration of sternum-ptyergostome and details of thoracic sternum in fossil Raninoidea; A, *Notopocorystes stokesii* (Mantell, 1844) (Palaeocorystidae), MAB k. 2889 (female), Albian, Escalles (Calais, northern France); B, *Joeranina broderipii* (Mantell, 1844) **n. comb.** (Palaeocorystidae), MAB k. 2896 (indeterminate sex), Albian, Folkestone (Kent, south-eastern England); C, *Marylyreidus punctatus* (Rathbun, 1935b) **n. comb.** (Lyreididae, Marylyreidinae **n. subfam.**), MAB k. 2884 (male), upper Albian-lower Cenomanian (Pawpaw Formation), Tarrant County (Texas, U.S.A.); D, *Bournelyreidus tridens* (Roberts, 1962) **n. comb.** (Lyreididae, Lyreidinae), MAB k. 0214 (cast of GAB 37-832, ?adult female), lower Maastrichtian, Mississippi (U.S.A.); E, *Silvacarcinus laurae* Collins & Smith, 1993 (Orithopsidae), IRScNB TCCI 6115 (**holotype**; indeterminate sex), lower Eocene (Ypresian), Brussels (Belgium); F, *Cenomanocarcinus vanstraeleni* Stenzel, 1945 (Cenomanocarcinidae), MAB k. 2895 (female), upper Albian-lower Cenomanian (Pawpaw Formation), Tarrant County (Texas, U.S.A). **1, 2, 3, 4, 5**, thoracic sternites 1, 2, 3, 4, 5; **aP1**, arthrodial cavity of P1; **c**, buccal collar of pterygostome; **cmxp3**, coxa of mxp3; **cx1**, P1 coxa; **e4, e5**, episternites 4, 5; **j1**, junction thoracic sternum/ptyergostome; **pt**, pterygostome; **t**, telson. Scale bars: A-B, E-F: 5mm; C-D: 2mm.

Fossil record of spermathecae. The spermathecal apertures of fossil Podotremata have only been rarely noted. As recent examples have shown, however, dedicated research and delicate preparation has resulted in the discovery of spermathecal apertures in extinct podotremes, which invariably involve thoracic sternal suture 7/8 and which are often accompanied by a well-visible female gonopore on the P3 coxa.

Amongst Dromioidea, a spermathecal aperture was illustrated for *Dromilites simplex* Quayle and Collins, 1981 from the lower Eocene (Ypresian) of Kent, southeastern England (see Schweitzer & Feldmann 2010d: figs. 4h, 5). *Dromilites* was assigned to Sphaerodromiinae, which they considered to be of family rank. Previously, Van Bakel *et al.* (2009: 49) had observed that *Basinotopus tricornis* Collins & Jakobsen, 2004 from the middle Eocene of Jylland (northern Denmark) revealed spermathecal apertures (see Collins & Jakobsen 2004: pl. 2, fig. 1b). The specimen illustrated is a female and the gonopore on the P3 coxa is clearly seen. Sternal suture 7/8 is rather short, the small spermathecal apertures being situated at about the same level as the gonopore (see also Guinot *et al.* in press). Spermathecal apertures (sometimes well-preserved) have also been documented in Dakoticancroidea, in particular for *Dakoticancer overana* Rathbun, 1917 (see Guinot 1993a: fig. 7; Guinot & Tavares 2001: fig. 7; Artal *et al.* 2008: fig. 3D) and for *Tetracarcinus subquadratus* Roberts (1962: pl. 87, fig. 3). Spermathecal apertures of *Ibericancer sanchoi* Artal, Guinot, Van Bakel & Castillo, 2008, are fairly large, ovate and oblique.

Amongst the Etyoidea Guinot & Tavares, 2001, spermathecal apertures in *Etyus martini* Mantell, 1844, were demonstrated by Guinot & Tavares (2001: figs. 2, 3) in a specimen figured by Wright & Collins (1972: pl. 21, fig. 6a-e) from the Albian of southern England. Newly collected material of this species is currently under study.

Spermathecae in the Palaeocorystoidea. Only one example of spermathecal apertures for Cenomanocarcinidae and several instances for Palaeocorystidae exist in the material examined. As to the former family, a specimen of *Cenomanocarcinus beardi* with a partially preserved thoracic sternum reveals a spermathecal aperture on the left-hand side (Fig. 58A–D). Although the cuticle of this specimen is not particularly well-preserved, the spermathecal aperture can be clearly observed; it is elongated, slightly raised and its position at the extremity of sternal suture 7/8 is plesiomorphic for Podotremata. There is no median line on the thoracic sternum. Better-preserved material needs to be examined. Spermathecal apertures in Palaeocorystidae are documented for *Notopocorystes* and *Joeranina* **n. gen.** (Figs. 57A–D; 59A, B; 61A). The fairly large and elongated apertures have slightly raised or thickened margins and are situated at the extremities of sternal sutures 7/8. The spermathecal apertures are exposed at the surface of the thoracic sternum, thus not located in a pit or depression. There is a median line along thoracic sternite 8 in both genera. The cuticle in the great majority of specimens of *Notopocorystes* and *Joeranina* **n. gen.** is well-preserved, so that the presence and nature of the spermathecal aperture are proved unambiguously.

Spermathecae in the Raninoidea. Spermathecal apertures in Raninoidea are known only in extant material, their position being modified as they appear to open anteriorly on thoracic sternite 7 in proximity of the female gonopore on the P3 coxa. Various modes may be recognised.

Lyreididae: The small spermathecal apertures face each other on opposite sides of a depression ('sunken pit') of thoracic sternite 7, and are separated by a median line. Spermathecal apertures have not been recognised in the available Marylyreidinae **n. subfam.** material, but a depression is seen (Haj & Feldmann 2002: figs. 3.2, 4.2, 4.5).

Ranininae: The anterior part of thoracic sternite 7 shows a deep, elongated median depression; the apertures of the spermathecae are at the bottom of this depression (see Figs. 60C; 61B).

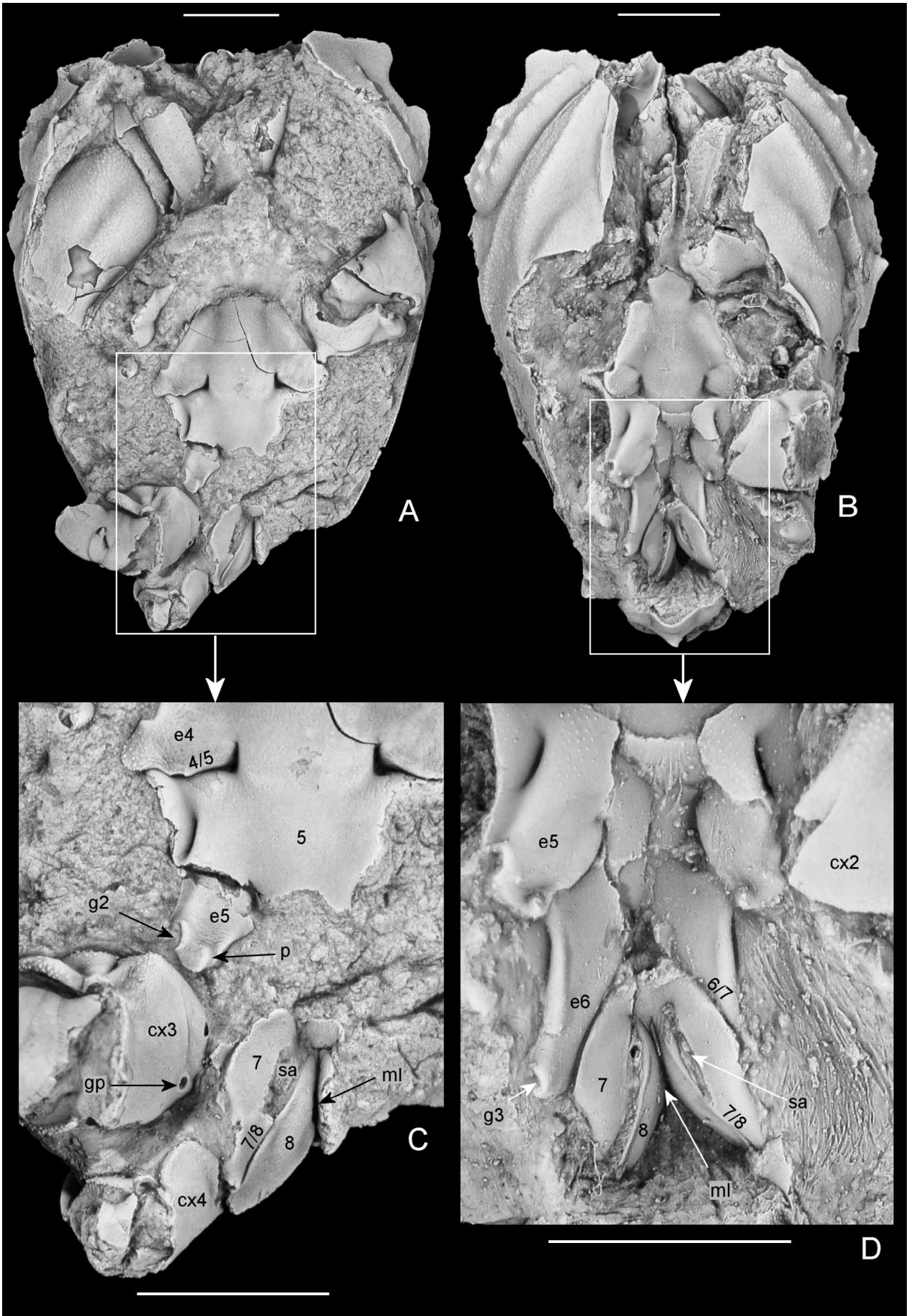

FIGURE 57. Spermathecal aperture in palaeocorystids; A, C, *Joeranina broderipii* (Mantell, 1844) **n. comb.**, MAB k. 2913 (female), Albian, Escalles (Calais, northern France), ventral view showing thoracic sternum and detail of posterior thoracic sternum showing spermathecal aperture; B, D, *Notopocorystes stokesii* (Mantell, 1844), MAB k. 2873 (female), Albian, Escalles (Calais, northern France); ventral view showing thoracic sternum and detail of posterior thoracic sternites showing spermathecal apertures. **5, 7, 8**, thoracic sternites 5, 7, 8; **4/5, 6/7, 7/8**, thoracic sternal sutures 4/5, 6/7, 7/8; **cx2, cx3, cx4**, P2, P3, P4 coxae; **e4, e5, e6**, episternites 4, 5, 6; **g2, g3**, gynglymes for P2, P3 coxa; **gp**, female gonopore; **ml**, median line; **p**, peg (undifferentiated); **sa**, spermathecal aperture. Scale bars: 5mm.

Raninoidinae: Small spermathecal apertures situated on the tilted posterior part of the sternal plate and lying at the bottom of a deep, pit-like depression.

Notopodinae: The anterior part of sternite 7 shows a deep, elongated median depression with two small spermathecal apertures.

Symethinae: The spermathecal apertures are peculiar, neither situated in a median pit nor recessed. They are large, widely separated, horizontal in position and overhung by two calcified hoods.

Cyrtorhininae: The spermathecal apertures are small, contiguous and are recessed in a rather deep depression.

We agree with Hartnoll (1979: 80) and Goeke (1981: 975) that on the basis of spermathecal structure Lyreidiidae and Symethinae are the most basal, whereas Cyrtorhininae, Notopodinae, Raninoidinae and Ranininae, with more recessed spermathecal apertures, are derived.

Evolution of the raninoidian spermathecae. The plesiomorphic state of the spermathecal aperture is clearly seen in Palaeocorystoidea. The posterior thoracic sternum is relatively wide in Cenomanocarcinidae, yet narrower in Palaeocorystidae (Figs. 37A; 58A, B). Through specialisation towards burying, the raninoidian body has become extremely narrowed, inclusive of the thoracic sternum. When in an evolutionary series the thoracic sternum narrows, the sternites initially will not drastically decrease in size, but their surfaces become steeper and the coxae closer together (Fig. 61C). At first, narrowing the body will not strongly affect the width of sternite 4 (i.e., the chelipedal sternite), but does have an impact on the posterior sternites (Fig. 61A). The steep angle of the posterior sternites is clearly seen in specimens of *Notopocorystes* spp. (Figs. 11D, 57D, 59B). The steep surfaces of the sternites on both sides of the thoracic sternum abut. A median plate is initiated when the sternites on both sides of the thoracic sternum do so, a process that may be referred to as 'infolding' (Fig. 61C). The narrowing process starts posteriorly, hence the median line originates posteriorly, along thoracic sternite 8. If in an evolutionary polarity the sternum becomes narrower, the posterior sternites become increasingly narrower, and the median line will expand forwards. If the sternal sutures are situated laterally, their extremities will come closer to the median line.

The median line (see Pearson 1908: 35, fig. 6; pl. 3, fig. 18) forms an internal, median septum called the 'median plate'. This is formed by the invaginated surfaces of the thoracic sternites. According to H. Milne Edwards (1851: 57, pl. 9, figs. 9, 10), the endosternites of the axial skeleton are medially connected by a 'mesosternal plate'. Pearson (1908: 35) observed that the median plate was composed of two closely applied laminae in *Cancer pagurus* (Linnaeus, 1758). According to Drach (1939: 370, pl. 6, fig. 27; pl. 7, figs. 31, 32; in the cancrid *Cancer pagurus*), the somites were divided into two symmetrical parts by a vertical median partition (*lame, plaque médiane*) issued from an invagination of the sternal floor.

Various terminologies for the median line and median plate have been used: 'deep longitudinal mid-ventral apodeme' (Bourne 1922: 39), 'median infolding of sternal apodeme' (Gordon 1966: 348, 350), 'median apodeme' (Hartnoll 1979: 76), '*ligne médiane*' and '*plaque médiane*' (Guinot 1979a: 253) and 'median line' and 'median plate' (Guinot *et al.* in press).

That the median plate is situated mainly at the posterior sternites is clearly seen in the longitudinal sections of *Notopoides latus* of Gordon (1966: figs. 2b, 3b). The median plate is prominent at sternites 6 and 7, but weakly developed at sternite 5. When the sternum is so narrow that the sutures reach the median line, the internal phragmae corresponding to the sternal sutures are connected to the internal plate of the median line. This forms a very strong, grating-like structure, much stronger than the initial state; a favourable body construction for a burying crab. A similar modification is seen in other (unrelated) specialised burying species such as *Corystes cassivelaunus* (see Gordon 1966: figs. 5, 6). Burying crabs in general have a long median line (sutures 5/7–7/8 complete or only the first weakly interrupted) and a well-developed median plate. It appears that raninoids have the highest median plate amongst all brachyurans.

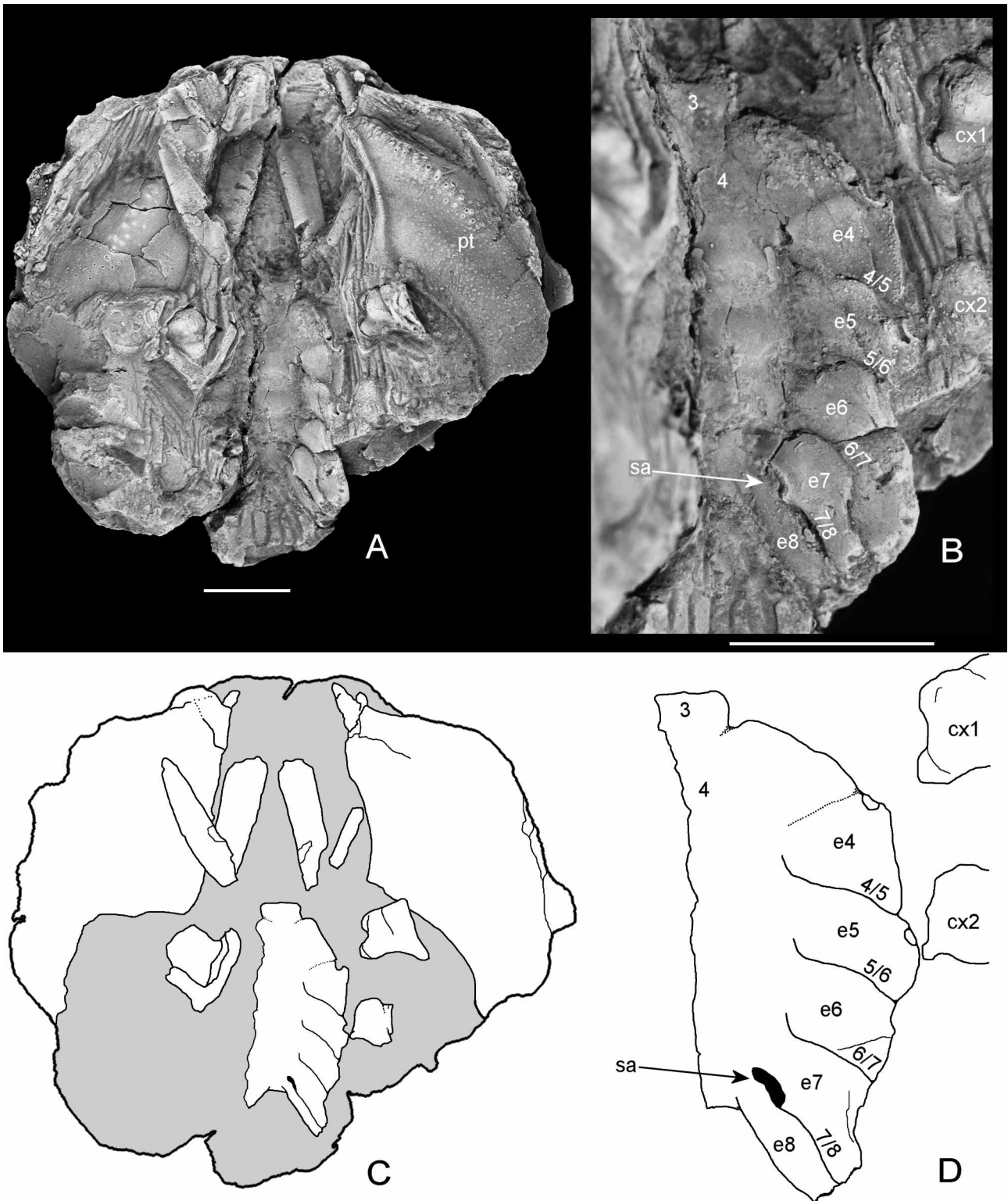

FIGURE 58. Spermathecal aperture in cenomanocarcinids; A, B, *Cenomanocarcinus beardi* Schweitzer, Feldmann, Fam, Hessin, Hetrick, Nyborg & Ross, 2003a, MAB k. 2544 (female), Cenomanian (Woodbine Formation), Wagner Park, Texas (U.S.A); ventral view showing thoracic sternum, mxp3 and detail of thoracic sternum showing spermathecal aperture; C, D, Interpretative line drawings of A and B. **3, 4**, thoracic sternites 3, 4; **4/5, 5/6, 6/7, 7/8**, thoracic sternal sutures 4/5, 5/6, 6/7, 7/8; **cx1, cx2**, P1, P2 coxae; **e4, e5, e6, e7, e8**, episternites 4, 5, 6, 7, 8; **pt**, pterygostome; **sa**, spermathecal aperture. Scale bars: 5mm.

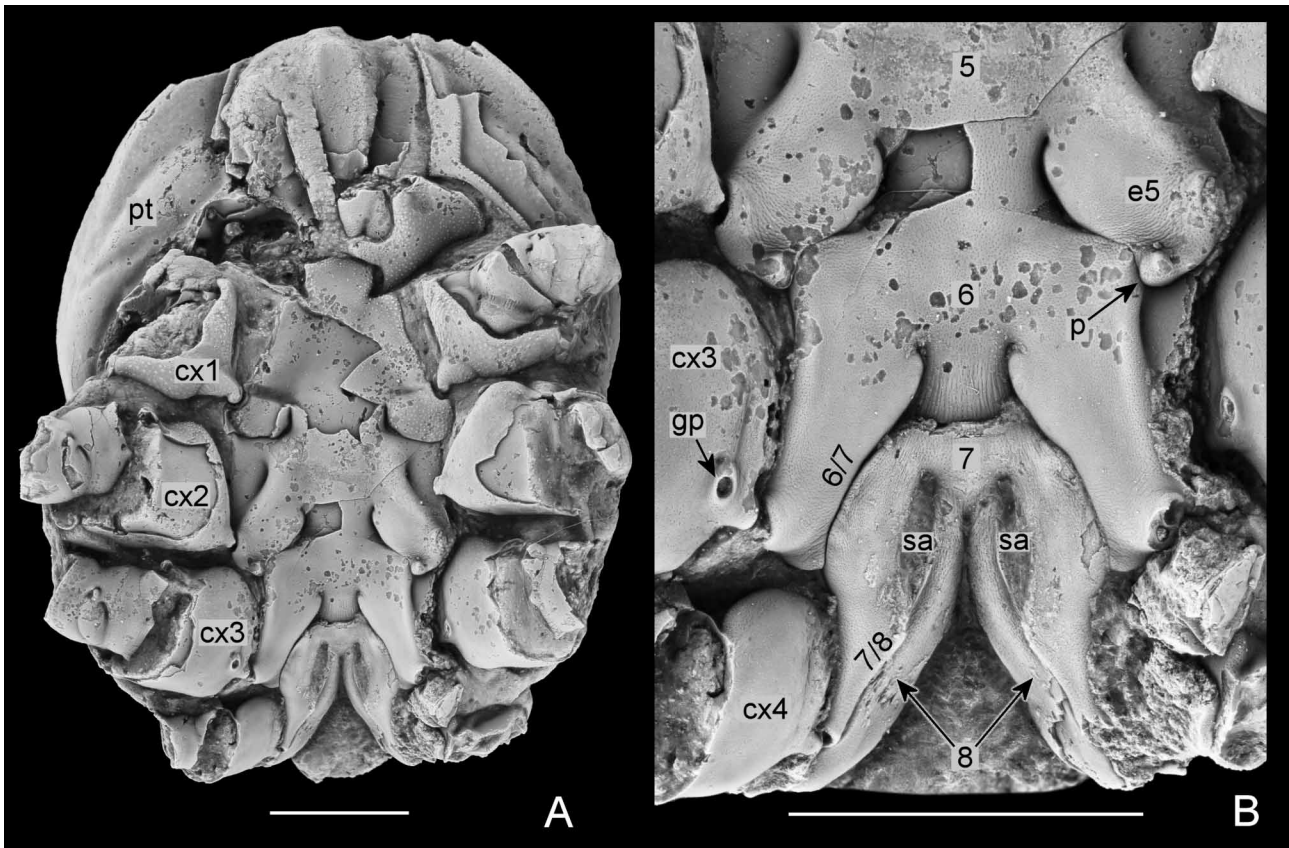

FIGURE 59. Spermathecal apertures in *Notopocorystes stokesii* (Mantell, 1844) (Palaeocorystidae); MAB k. 2924 (*ex* Guy van den Eeckhaut Collection; female), middle Albian, Lac du Der (northern France); A, ventral view showing well-preserved thoracic sternum, pterygostome and bases of appendages; B, detail of posterior thoracic sternites, showing spermathecal apertures. **5, 6, 7, 8**, thoracic sternites 5, 6, 7, 8; **6/7, 7/8**, thoracic sternal sutures 6/7, 7/8; **cx1, cx2, cx3, cx4**, P1, P2, P3, P4 coxae; **e5**, episternite 5; **gp**, female gonopore; **p**, peg (undifferentiated); **pt**, pterygostome; **sa**, spermathecal aperture. Scale bars: 5mm.

Extreme narrowing and infolding of the posterior thoracic sternites nevertheless leads to biomechanical difficulties. The spermathecal apertures are situated at the extremity of sternal suture 7/8 in females. In a gradual evolutionary process of infolding, the area which becomes internalised has gradually increased. The spermathecal apertures may migrate forwards (as in Dromiinae, see Tavares & Franco 2004), but this possibility is finite. Through infolding of sternite 7, the spermathecal apertures become ‘trapped’ within sternite 7. Despite the displaced position and cryptic construction, the spermathecal aperture is plesiomorphically situated at the extremity of suture 7/8, thus does not represent a secondarily acquired opening. It illustrates the normal configuration of Podotremata. This observation contrasts with Hartnoll (1979: 82, fig. 5), who discussed the possibility that ‘the present raninid spermathecal openings are not the original ones.’ The spermathecal aperture is thus still in connection with the spermathecal chamber, formed by separation of the two laminae composing endosternite 7/8. In other words, suture 7/8 has become partially internalised. Suture 7/8 is not short *per se*, but long, continuing ‘within’ the median plate (Fig. 61D), a condition verified by dissecting the thoracic sternum of a female *Ranina ranina* (Fig. 60A, B). The fact that suture 7/8 continues within the median plate demonstrates that the ‘walls’ of the infolding are actually the internalised exterior surfaces of somites 7 and 8. Through this cryptic construction, suture 7/8 is visible between the narrowly interspaced spermathecal apertures, as seen in Hartnoll (1979: fig. 1).

The potential survival value of narrowing the body must be substantial in view of the complex modification of the thoracic sternum, and it may be stated that the absolute limit of sternal narrowing has been achieved amongst raninoideans. The raninoid male gonopods are modified, coherent with the modified condition of the female spermathecal apertures (axial placement, paired but approximate) and the posterior/dorsal orientation of the abdomen. Gordon (1966: 348, 349, fig. 4a-c) described how the proximal segments of male pleopods 1 and 2 were extended backwards and the distal segments positioned at right angles to the proximal segments. The tips of the first pair of pleopods are closely apposed so they can enter the spermathecal pit.

Phylogeny of the Raninoidea

The status of subsection Raninoidea ranks amongst the most important issues in discussions on brachyuran systematics, not only as far as their early differentiation is concerned, but also from the viewpoint of understanding brachyuran macroevolutionary patterns. The inability to determine what the fundamental characters of extant Raninoidea are and how to interpret their organisation have been the major reasons behind this impediment for taxonomy. The strange, frog-like shape, plus various unusual features displayed by modern representatives have led to a number of hypotheses on their affiliation, either with anomurans, macrurans or brachyurans. The uniqueness of the Raninoidea was recognised on a number of occasions, which explains their assignment to distinct tribes: the Notopterygia within the 'Macruri' (see *The name Notopterygia Latreille, 1831* above), or the Notopoda and Gymnopleura within Brachyura. The last-named epithet refers to a unique raninoid characteristic, the partial exposure and calcification of several pleurites ('gymnopleure'), the gymnopleurity being a trait that has been insufficiently studied by neontologists following publication of Bourne's seminal paper (Bourne 1922b), and has even been largely ignored in palaeontological studies. The brachyuran nature of Raninoidea is presently widely accepted, but its precise placement amongst the true crabs remains controversial, with substantial debate during the last decade (Martin & Davis 2001; Ah Yong *et al.* 2007, 2009; De Grave *et al.* 2009; Ng *et al.* 2009; Schweitzer *et al.* 2010). A decisive key is to determine whether or not this gymnopleurity, combined with other unique features, suffices to grant Raninoidea a distinct, high-level phylogenetic position within Brachyura. Carcinologists have recently favoured either: (1) a subsection Raninoidea (containing the Raninoidea and Cyclodorippoidea) within the Eubrachyura, next to two other subsections, Heterotremata and Thoracotremata, as proposed by Martin & Davis (2001) and adopted by, for example, by Feldmann (2003), De Angeli & Garassino (2006b) and Schweitzer *et al.* (2010); (2) a separate section, Raninoidea, next to two other sections, Dromiacea and Cyclodorippoida, alongside the section Eubrachyura (Ah Yong *et al.* 2007, 2009; Ng *et al.* 2009; De Grave *et al.* 2009; Karasawa *et al.* 2011). This second scheme questions the monophyly of Podotremata, a status that has not been supported by most molecular studies and has been considered 'untenable' (Ah Yong *et al.* 2007: 576, 581) (see below).

An alternative scheme is proposed here, the placement of Raninoidea within Podotremata together with four other main podotreme taxa, Homolodromioidea, Dromioidea, Homoloidea and Cyclodorippoidea (see Table 2), all of equivalent rank. The section Podotremata should be the sister group of the section Eubrachyura, which includes two subsections, Heterotremata and Thoracotremata (see Table 2; Guinot 1977, 1978, 1993a, b; Guinot & Tavares 2001; Guinot & Quenette 2005; Štević 2005; Guinot *et al.* 2008; Ng *et al.* 2008; Guinot *et al.* in press).

This study of Palaeocorystoidea and Raninoidea does not support the opinion that raninoid crabs are eubrachyurans (see also Guinot *et al.* in press). The Raninoidea shows the presence of an internalised paired spermatheca formed by phragma 7/8 (synapomorphy of Podotremata) (Fig. 57A–D), and the podotreme condition of the female gonopore on the P3 coxa (Fig. 39A, D). Furthermore, despite its distinctive characters, the raninoid thoracic sternum (e.g., Figs. 31C; 34B) is not eubrachyuran in nature. Inclusion of the podotreme Raninoidea and Cyclodorippoidea in Eubrachyura conflicts with the major eubrachyuran synapomorphy; presence of sternal vulvae. Such a placement was considered 'counterproductive', rendering the 'eubrachyuran clade meaningless with respect to the degree of structural organisation of the heterotreme-thoracotreme assemblage' (Ah Yong *et al.* 2007: 584).

The only alternative is to accept the podotrematous nature of Raninoidea together with that of Cyclodorippoidea. The taxonomic placement of both groups is intimately linked, even if a wide thoracic sternum characterises the latter (Fig. 47B). Brösing (2008: 277) assumed that, 'a common ancestor for Raninidae and Cymonomidae occurred in the middle of the Cretaceous'. Karasawa *et al.* (2009: 80) concluded that Podotremata consisted of 10 major subclades (but was clearly paraphyletic); this is a step in the good direction in recognising that a podotreme clade does exist, in opposition to the eubrachyuran crabs (with heterotremes and thoracotremes).

The Raninoidea, as previously noted above, exhibits unique, morphological characters. The study of well-preserved fossils which led to the establishment of Cenomanocarcinidae (Guinot *et al.* 2008) and the present results based on a range of new palaeontological data now permit a more comprehensive view of the evolutionary history of the group in a phylogenetic context. The extinct Palaeocorystoidea is here considered to be the sister group of Raninoidea, and the two superfamilies are grouped in subsection Raninoidea alongside the three other podotreme subsections, Dromioidea, Homoloidea and Cyclodorippoida (Table 2).

Karasawa *et al.* (2011: 550) considered the assignment of Camarocarcinidae, Cenomanocarcinidae, Necrocarcinidae, Orithopsidae and Palaeocorystidae in a separate superfamily to be 'unwarranted'. Their analysis

(Karasawa *et al.* 2011: 533) rejects the opinion of Guinot *et al.* (2008) that a subsection Raninoidia could be divided into two superfamilies. However, theirs is based on a character matrix with several incorrect observations, a lack both of thorough examination of material available and understanding of extant raninoids; in consequence, there is no sound interpretation of evolutionary polarities. Karasawa *et al.* (2011: table 2) used a data matrix with several erroneous interpretations. For example, they stated that Camarocarcinidae, Cenomanocarcinidae, Necrocarcinidae and Palaeocorystidae (Orithopsidae not included in their analysis) do not have a socket ventrally at abdominal somite 6 (2011: 529, character 52; erroneously termed ‘socket on sternite 6’); that Cenomanocarcinidae, Necrocarcinidae and Palaeocorystidae have a complete sternal suture 6/7 (character 33); and that Raninidae and Symethidae have the spermatheca ‘united’ (character 42). In addition, key characters of the raninoid clade were not studied and used in their consideration (i.e., exposure of pleurites, respiratory system, Milne-Edwards openings, junction of sternum with pterygostome). Therefore, we here consider their conclusions unsubstantiated.

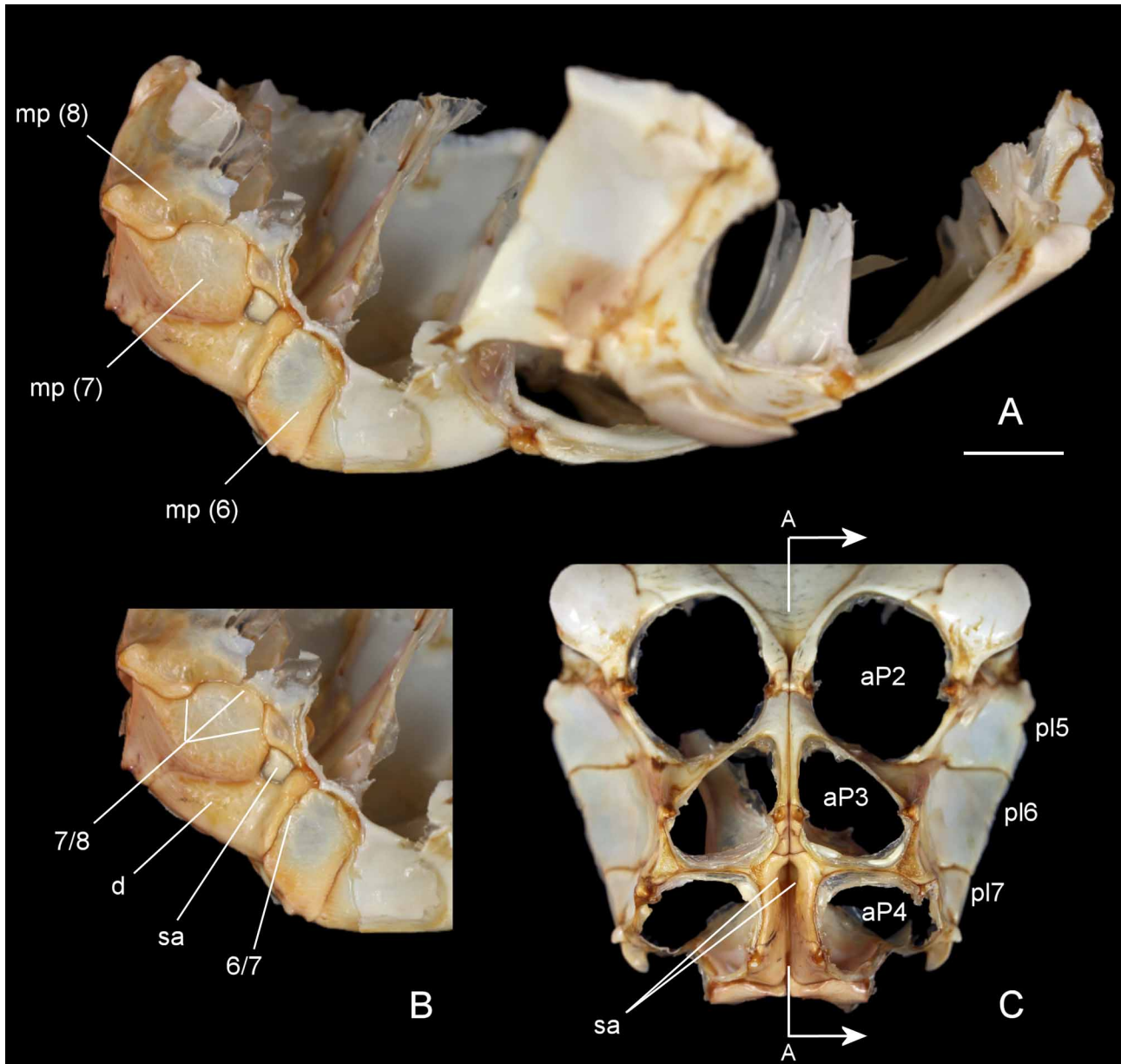

FIGURE 60. Thoracic sternum of *Ranina ranina* (Linnaeus, 1758) (Raninidae, Raniniinae); MNHN unregistered (female), Recent, provenance unknown, prepared by S. Secretan; A, right lateral view showing partial internal view (axial section, for direction see Fig. C) of median plate; B, detail of internal view (axial section) of median plate showing long, sinuous suture 7/8 and spermathecal aperture; C, ventral view showing posterior thoracic sternites and spermathecal apertures in depression. **6/7, 7/8**, thoracic sternal sutures 6/7, 7/8; **aP2, aP3, aP4**, arthrodistal cavities of P2, P3, P4; **d**, depression; **mp(6), mp(7), mp(8)**, median plate (thoracic sternites 6, 7, 8); **pl5, pl6, pl7**, exposed pleurites 5, 6, 7; **sa**, spermathecal aperture. Scale bars: 5mm.

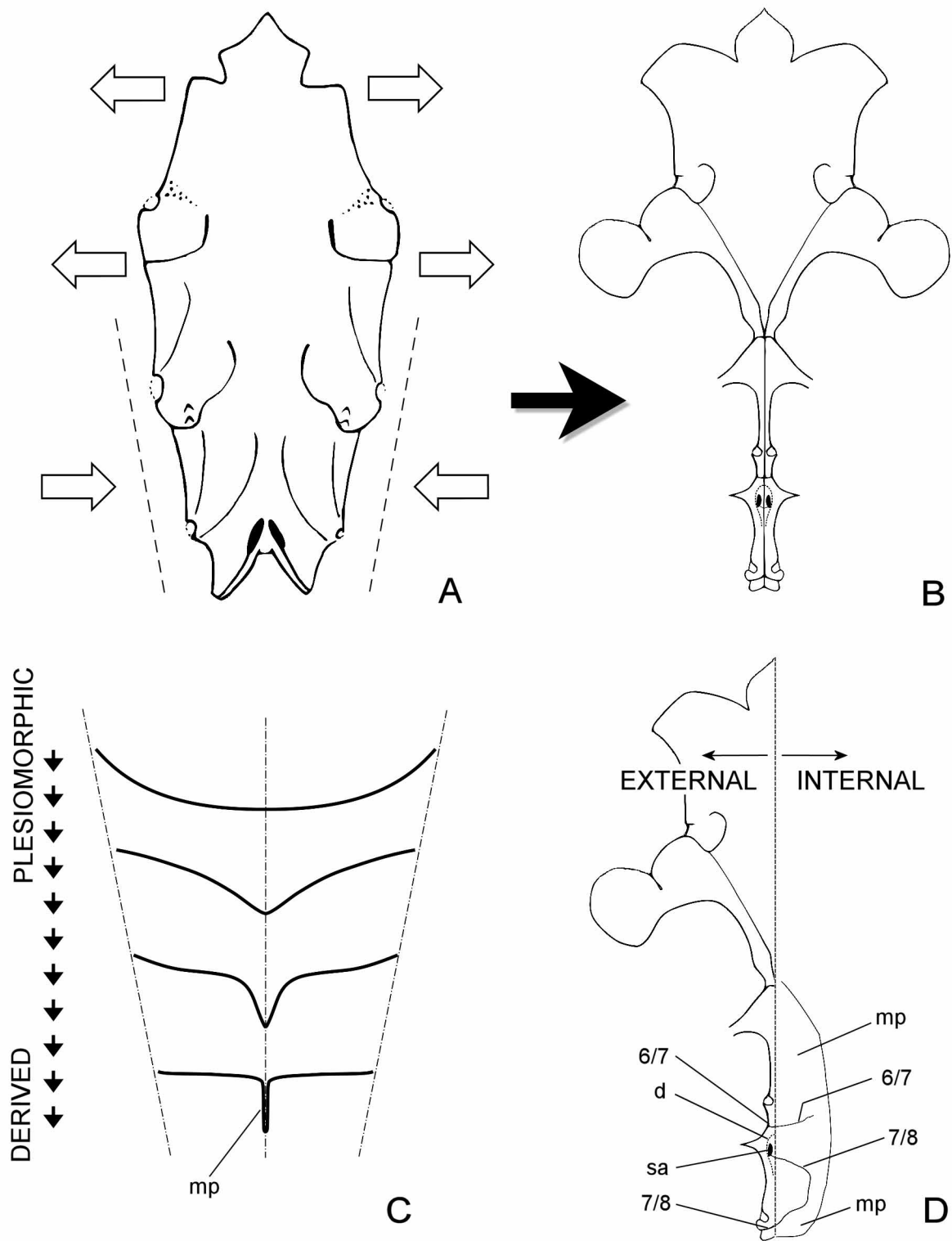

FIGURE 61. Narrowing of thoracic sternum in Raninoidea. A, thoracic sternum of *Notopocorystes stokesii* (Mantell, 1844) (Palaeocorystidae), reconstructed after several specimens; B, thoracic sternum of *Ranina ranina* (Linnaeus, 1758) (Raninidae, Ranininae); C, hypothetical narrowing of thoracic sternum: transverse cross-section; D, thoracic sternum of *Ranina ranina* (Linnaeus, 1758) (Raninidae, Ranininae), left-hand side showing ventral (external) view, right-hand side showing section (internal) view of median plate. **6/7**, **7/8**, thoracic sternal sutures 6/7, 7/8; **d**, depression; **mp**, median plate; **sa**, spermathecal aperture.

The Podotremata is very diverse. Morphological patterns shared by podotremes are: the paired and internalised spermatheca depending of phragma 7/8 (see *Spermatheca and spermathecal apertures*), the male abdomen filling entirely in width the space between the pereopods (but there are exceptions: Cyclodorippoidea, Dakoticancroidea), the shape of the intertagmal phragma that do not form a sella turcica similar to that of Eubrachyura (Guinot *et al.* in press), the shape of suture 4/5. A comparison of Palaeocorystoidea with the other extant and extinct podotreme superfamilies is an important prerequisite to unambiguously clarify the various morphological patterns of Podotremata.

Comparison of the superfamily Palaeocorystoidea with other podotreme superfamilies

Palaeocorystoidea versus Glaessneropsoidea Patruilius, 1959

This comparison considers Glaessneropsoidea *sensu* Schweitzer & Feldmann (2009, 2010b–c) and Schweitzer *et al.* (2010). This assemblage comprises five families: Glaessneropsidae Patruilius, 1959, Lecythocaridae Schweitzer & Feldmann, 2009, Longodromitidae Schweitzer & Feldmann, 2009, Nodoprosopidae Schweitzer & Feldmann, 2009, and Konidromitidae Schweitzer & Feldmann, 2010c. Only carapace material is so far known, and both the composition and diagnosis of the superfamily (Schweitzer & Feldmann 2009: 82) are far from stable at the moment, exemplified by the various rigorous changes recently proposed by Karasawa *et al.* (2011); additional studies are needed to elaborate its status.

Carapace.

- Carapace gently convex in transverse direction in Palaeocorystoidea (strongly convex in Glaessneropsoidea).
- Front as wide as or narrower than orbits in Palaeocorystoidea (much broader, more prominent in Glaessneropsoidea).
- Groove system shallow and subtle in Palaeocorystoidea (acute and prominent in Glaessneropsoidea).
- Cervical groove generally much more strongly incised in Glaessneropsoidea than in Palaeocorystoidea.
- Branchial groove weak, not notching the carapace margins in Palaeocorystoidea (always clearly defined, notching margins in Glaessneropsoidea).

Palaeocorystoidea versus Homolodromioidea Alcock, 1900

Extant Homolodromioidea are discussed and listed by e.g. Baéz & Martin (1989), Martin (1990, 1992, 1994), Guinot (1995), Guinot & Bouchard (1998), Ho & Ng (1999), Martin *et al.* (2001), Dawson (2002), Tavares & Young (2004), Guinot & Quenette (2005), Ng & Naruse (2007), Ah Yong *et al.* (2009) and Guinot *et al.* (in press). The fossil record of Homolodromioidea (*sensu* Schweitzer & Feldmann 2009; Schweitzer *et al.* 2010) comprises four families: Bucculentidae Schweitzer & Feldmann, 2009, Gonioprosopidae Beurlen, 1932, Prosopidae von Meyer, 1860, and Tanidromitidae Schweitzer & Feldmann, 2009. So far, all four are known solely from carapaces, which demonstrate a highly diverse pattern of carapace bauplan; their suprafamilial assignment remains doubtful. Discovery of ventral morphology may change the taxonomic composition of the extinct portion of this superfamily.

Carapace.

- Carapace varying from elongated (Palaeocorystidae) to subcircular or subhexagonal (Camarocarcinidae, Cenomanocarcinidae, Necrocarcinidae and Orithopsidae), always narrowing posteriorly in Palaeocorystoidea (always longer than wide, and generally constant in width or wider posteriorly in Homolodromioidea).
- Front subtriangular to subtrapezoidal in Palaeocorystoidea (two strong triangular teeth in Homolodromioidea).
- Branchial groove not notching the carapace margins in Palaeocorystoidea (notching margins in Homolodromioidea).

Pterygostome, endostome and mxp3.

- Endostome elongated ('oxystomian mouth') in Palaeocorystoidea (normal condition in Homolodromioidea).
- Mxp3 with oxystomian condition in Palaeocorystoidea (pediform, never oxystomian in Homolodromioidea).

Appendages.

- Only P5 dorsal and reduced in Palaeocorystoidea (P4 and P5 reduced in Homolodromioidea).
- P2–P4 with flattened articles in Palaeocorystoidea (cylindrical articles in Homolodromioidea).
- Chelae with spiny lower margin in Palaeocorystoidea, an adaptation to burying (smooth in Homolodromioidea).

Thoracic sternum.

- Sterno-abdominal depression wide, weak in Palaeocorystoidea (Cenomanocarcinidae, Orithopsidae and Palaeocorystidae) or strongly excavated (Camarocarcinidae and Necrocarcinidae) (long, wide and well excavated in Homolodromioidea).
- Spermathecal apertures large, oval in Palaeocorystoidea (small, circular in Homolodromioidea).
- Thoracic sternum with crescent-shaped (horizontal outer part, and deep, vertical inner part) sutures 4/5 and 5/6 in Palaeocorystoidea (anterior sutures hidden in sterno-coxal depressions in Homolodromioidea).
- Sterno-coxal depressions absent in Palaeocorystoidea (present in Homolodromioidea).

Abdomen.

- Male abdomen not longitudinally filling sterno-abdominal depression with telson partially covering sternite 4, leaving anterior portion of sternites 3 and 4 exposed in Palaeocorystoidea (entirely filling sterno-abdominal depression, with long telson reaching mxp3 in Homolodromioidea, so thoracic sternum not exposed at all).
- Male abdomen without distinct pleura in Palaeocorystoidea (distinct pleura in Homolodromioidea).
- Abdominal somite 6 long in both sexes of Palaeocorystoidea (normal in length in Homolodromioidea).
- Telson rounded in Palaeocorystoidea (elongated, distinctly triangular in Homolodromioidea).

Abdominal holding.

- Paired tooth on episternite 5 to hold the abdomen in Palaeocorystoidea (only coxal locking structures in Homolodromioidea).
- Male abdomen in contact with coxae, but no locking by appendages in Palaeocorystoidea (structures on P1 and P2 to hold the abdomen in Homolodromioidea).

Palaeocorystoidea versus Dromioidea De Haan, 1833

Extant Dromioidea are discussed and listed by e.g. Gordon (1950, 1963), Lewinsohn (1977, 1984), McLay & Crosnier (1991), Crosnier (1994), McLay (1991, 1993, 1999, 2001a–c, 2002, 2009), Guinot & Bouchard (1998), Ng *et al.* (2000), Chen & Sun (2002), Guinot & Tavares (2003), Tavares & Franco (2004), Guinot & Quenette (2005), McLay & Ng (2007), Ahyong *et al.* (2009), Ng & McLay (2010) and Guinot *et al.* (in press).

Carapace.

- Branchial grooves present as scars, or absent in Palaeocorystoidea (carapace mostly with well-defined branchial grooves in Dromioidea).

Pterygostome, endostome and mxp3.

- Mxp3 oxystomian: distinctly elongated in Palaeocorystoidea (normal/operculiform in Dromioidea).
- Endostome elongated ('oxystomian mouth') in Palaeocorystoidea (normal condition in Dromioidea).

Appendages.

- Only P5 (sub)dorsal and reduced in Palaeocorystoidea (dorsal P4 and P5 in Dromiidae; only P5 in Dynomenidae).
- P2–P4 with flattened articles in Palaeocorystoidea (cylindrical in Dromioidea).
- Chelae always with spiny lower margin in Palaeocorystoidea, an adaptation to burying (non-spinose margins in dromioids).

Thoracic sternum.

- Sternite 3 visible in Palaeocorystoidea (sternite 3 either dorsally visible at the same level as preceding ones or sternites 1–3 at a lower level in Dromiidae; anterior sternites crown shaped, sternite 3 variable in Dynomenidae).
- Female suture 7/8 rather long, but not forming a tube in Palaeocorystoidea (forming a spermathecal tube of variable length in Dromioidea, usually conspicuously long in Dromiinae, short in Sphaerodromiinae and Dynomenidae).
- Thoracic sternum with crescent-shaped sutures 4/5 and 5/6 (sutures short, hidden in sterno-coxal depressions in

Dromiidae and Dynomenidae).

Abdomen.

- Dorsal uropods absent in Palaeocorystoidea (present as dorsal plates in most Dromiidae, in some as ventral lobes, and all Dynomenidae).

Abdominal holding.

- Male abdomen in contact with coxae but no locking by appendages in Palaeocorystoidea (locking by appendages, acting often with uropods, in Dromioidea, except for Dynomeninae, which shows a sternal structure beside the uropod).
- Paired sternal tooth (double peg), on episternite 5 in Palaeocorystoidea (no sternal locking structures in Dromioidea, except in Dynomeninae, where the impaired sternal ‘button’ is not covered by abdomen, nor by uropod, thus no abdominal socket, the small sternal structure being located aside the abdomen and not facing any abdominal complementary part; e.g., *Dynomene hispida* (Latreille, in Milbert 1812)).

Palaeocorystoidea versus Homoloidea De Haan, 1839

Extant Homoloidea are discussed and listed by e.g. Gordon (1950), Serène & Lohavanijaya (1973), Guinot & Richer de Forges (1981, 1995), Wicksten (1985), Guinot & Bouchard (1998), Castro *et al.* (2003), Guinot & Quenette (2005), Richer de Forges & Ng (2007, 2008), Garassino (2009), Ah Yong *et al.* (2009), Naruse & Richer de Forges (2010) and Guinot *et al.* (in press).

Carapace.

- Carapace varying from elongated to subcircular or subhexagonal in Palaeocorystoidea (invariably elongated or pyriform in Homoloidea).
- Orbits well protected in Palaeocorystoidea (cornea often external: ‘false orbit’ *sensu* Wright & Collins 1972: 44; ‘plage orbitaire’ *sensu* Guinot & Richer de Forges 1995: 303, in Homoloidea).

Pterygostome, endostome and mxp3.

- Endostome elongated (‘oxystomian mouth’) in Palaeocorystoidea (normal condition in Homoloidea).
- Mxp3 oxystomian condition in Palaeocorystoidea (mxp3 pediform to almost operculiform, never oxystomian in Homoloidea).

Appendages.

- Chelae in Palaeocorystoidea with spiny lower margin (adaptation to burying) (margins smooth, granular, or with small spines on the whole surface but never with row of long spines in Homoloidea).

Thoracic sternum.

- Sternite 2 concealed in Palaeocorystoidea (sternites 1–3 forming a triangle, well visible between mxp3 in Homoloidea).
- Suture 6/7 only lateral in Palaeocorystoidea (complete in Homoloidea).
- Sterno-abdominal depression regularly excavated in Palaeocorystoidea (floor of sterno-abdominal depression with distinctive flat surface in Homoloidea).

Abdomen.

- Male abdomen not longitudinally filling sterno-abdominal depression; telson partially covering sternite 4, leaving anterior portion of sternites 3 and 4 exposed in Palaeocorystoidea (male abdomen entirely covering sterno-abdominal depression, so thoracic sternum not exposed in Homoloidea, except for sternites 1–3 visible between mxp3).
- Telson in Palaeocorystoidea not reaching mxp3 (reaching mxp3 in Homoloidea).

Abdominal holding.

- Paired tooth (double peg) on episternite 5 in Palaeocorystoidea for holding the abdomen (coxal holding by mxp3, P1–P3 in Homoloidea (except in Latreilliidae); presence of ‘homoloid press-button’ on sternite 4 acting with a socket on abdominal somite 6).
- Mxp3 never involved in abdominal holding in Palaeocorystoidea (base of mxp3 may be used in Homoloidea).

Palaeocorystoidea versus Raninoidea De Haan, 1839

Extant Raninoidea are discussed and listed by e.g. Bourne (1922b), Monod (1956), Gordon (1963, 1966), Gomes Corrêa (1970), Griffin (1970), Serène & Umali (1972), Hartnoll (1979), Goeke (1980, 1981, 1984, 1986), Davie (1989), Werdling & Müller (1990), Guinot (1993b), Guinot & Bouchard (1998), Dawson & Yaldwyn (1994, 2000, 2002), Guinot & Quenette (2005), Ahyong *et al.* (2009) and Guinot *et al.* (in press).

Carapace.

- Carapace areolated and generally with cervical groove in Palaeocorystoidea, indistinct in Camarocarcinidae (not areolated, obsolete cervical groove in Raninoidea).
- Anterolateral margin of carapace with multiple teeth or tubercles in Palaeocorystoidea, fewer, however, in Camarocarcinidae (unarmed or with a single tooth or two teeth in Raninoidea).

Pterygostome, endostome and mxp3.

- Coxa of mxp3 large, flabelliform in Palaeocorystoidea (small and flat in Raninoidea).
- Antero-lateral corner of sternite 4 not in contact with pterygostome in Palaeocorystoidea, large coxa of mxp3 intercalated between thoracic sternum and pterygostome, presence of Milne-Edwards openings (sternum/pterygostome junction present, absence of Milne-Edwards openings in Raninoidea, except Marylyreidinae **n. subfam.**).
- Pterygostome with groove and blunt crest in Palaeocorystoidea (groove or crest absent in Raninoidea).

Appendages.

- Pereiopods equally spaced, putatively not separated by sternal extensions in Palaeocorystoidea (sterno-pleural extensions separating P1 and P2, and P2 and P3, thus pereiopods unequally spaced, in Raninoidea).

Thoracic sternum.

- No exposed pleurites in Palaeocorystoidea (pleurites 5–7 partially exposed ('gymnopleurity') and calcified in Raninoidea).
- Sterno-pleural extensions absent (present between P1 and P2 and between P2 and P3 in Raninoidea).
- Spermathecal apertures large, oval, separate, thus normal podotreme condition in Palaeocorystoidea (embedded in sternite 7, small, close to each other, deeply recessed in Raninoidea, rarely otherwise).

Abdomen.

- Male abdomen rather long, telson reaching sternite 4, completely flexed under the body and locked in Palaeocorystoidea (short and posterior, telson only reaching sternite 6, not completely flexed and not locked in Raninoidea, except Lyreididae).

Abdominal holding.

- Paired sternal tooth (double peg) on episternite 5 in Palaeocorystoidea (absent in Raninoidea, except in Lyreididae, with two teeth at tip of a short or long hook-like projection formed by extended episternite 5).

Palaeocorystoidea versus Cyclodorippoidea Ortmann, 1892

Extant Cyclodorippoidea are discussed and listed by e.g. Tavares (1991, 1992a, b, 1993a, b, 1994, 1996, 1997, 1998, 1999, 2006), Guinot & Bouchard (1998), Guinot & Quenette (2005), Ahyong *et al.* (2009) and Guinot *et al.* (in press).

Carapace.

- Carapace varying from elongated to subcircular or subhexagonal in Palaeocorystoidea (varying from longer than wide but never markedly elongated, to subcircular, wider than long, occasionally expanded posteriorly in Cyclodorippoidea).

Pterygostome, endostome and mxp3.

- Epistome normally visible in Palaeocorystoidea (covered by extended endostome in Cyclodorippoidea, having a complete oxystomian condition in most Cyclodorippidae, but epistome present in Phyllostymolinidae).
- Endostome elongated in Palaeocorystoidea (long, extended and reaching the front, sometimes visible dorsally, except in Phyllostymolinidae, Cymonomidae and some Cyclodorippinae).

- No sternum/pterygostome junction and ‘normal’ Milne-Edwards openings in Palaeocorystoidea (a sternum/pterygostome junction and absence of Milne-Edwards openings in Cyclodorippidae, which has a complete oxystomian condition, but no junction in Phyllostymolinidae and Cymonomidae).

Appendages.

- Only P5 dorsal and reduced in Palaeocorystoidea (P4 and P5 reduced, usually subchelate, mobile, may be placed on dorsal carapace in Cyclodorippoidea; carrying behaviour described in some species, P4 and P5 are vestigial, reduced to an article in *Elassopodus*).

Thoracic sternum.

- Thoracic sternum rather narrow, not exposed laterally in Palaeocorystoidea (thoracic sternum wide, largely exposed laterally in Cyclodorippoidea).
- No sternal extensions in Palaeocorystoidea (a sternum/branchiostegite junction in Cyclodorippoidea due to extension of episternites between P1 and P2, P2 and P3, variable between P3 and P4).
- Presence of a sterno-abdominal depression in Palaeocorystoidea (usually short, posterior sterno-abdominal cavity, occupying only sternites 5–8 or 6–8, in Cyclodorippoidea).

Abdomen.

- All (6 + telson) abdominal somites free in Palaeocorystoidea (a variable number of abdominal somites fused in Cyclodorippoidea, often with a pleotelson, i.e., somite 6 fused to telson).
- Abdomen with continuous margin in Palaeocorystoidea (various arrangements, often with elongated pleura, in Cyclodorippoidea).

Abdominal holding.

- Sternal paired tooth (double peg) on episternite 5 in Palaeocorystoidea (‘sliding system’ (Cyclodorippidae) or ‘block system’ (Phyllostymolinidae) to hold the abdomen; no system known in Cymonomidae; absence of sockets in Cyclodorippoidea).

Palaeocorystoidea versus Etyoidea Guinot & Tavares, 2001

Extinct Etyoidea are discussed and listed by e.g. Carter (1898), Rathbun (1935b), Wright & Collins (1972), Schweitzer Hopkins *et al.* (1999), Guinot & Tavares (2001), Van Bakel *et al.* (2005), Fraaije *et al.* (2008b), Karasawa *et al.* (2008a), Collins & Breton (2009) and Klompmaker *et al.* (2011).

Carapace.

- Carapace varying from elongated to subcircular or subhexagonal in Palaeocorystoidea (exceptionally wide in Etyoidea).
- Areolation of dorsal carapace weak in Palaeocorystoidea (marked areolation in Etyoidea).
- Orbits medially uninterrupted in Palaeocorystoidea (widely separated through intercalation of antennular fossae in Etyoidea).
- Front narrow in Palaeocorystoidea (wide in Etyoidea).
- No antennular fossa in Palaeocorystoidea (distinct and large fossa for large basal antennular article in Etyoidea).

Pterygostome, endostome and mxp3.

- Endostome elongated (oxystomian condition) in Palaeocorystoidea (normal condition in Etyoidea).
- Mxp3 oxystomian in Palaeocorystoidea (entirely operculiform in Etyoidea).

Appendages.

- Chelae with spiny lower margin in Palaeocorystoidea for burying (chelae long and slender, without spinose lower margin in Etyoidea).
- Pereiopods 2–4 with flattened articles in Palaeocorystoidea (cylindrical articles in Etyoidea).

Thoracic sternum.

- Shallow, lateral sterno-coxal depressions in Palaeocorystoidea (deep, complete sterno-coxal depressions in Etyoidea).

Abdomen.

- Female abdomen not reaching mxp3 in Palaeocorystoidea (reaching mxp3 in female Etyoidea).

Abdominal holding.

- Male abdomen in contact with coxae but no locking by appendages in Palaeocorystoidea (distinct structures on several pereopods, P1–P3 may be involved, to hold the abdomen in Etyoidea).

Palaeocorystoidea versus Dakoticanthroidea Rathbun, 1917

The extinct Dakoticanthroidea are discussed and listed by e.g. Weller (1905), Rathbun (1917, 1923), Kesling & Reimann (1957), Roberts (1962), Bishop (1981, 1988), Vega & Feldmann (1991), Guinot (1993b), Bishop *et al.* (1998) and Artal *et al.* (2008).

Carapace.

- Carapace varying from elongated to subcircular or subhexagonal in Palaeocorystoidea (subquadrate to subrectangular in Dakoticanthroidea).

Pterygostome, endostome and mxp3.

- Endostome elongated ('oxystomian mouth') in Palaeocorystoidea (normal condition in Dakoticanthroidea).
- Mxp3 oxystomian in condition: distinctly elongated in Palaeocorystoidea (operculiform in Dakoticanthroidea).

Appendages.

- Only P5 reduced in Palaeocorystoidea, as in Dakoticanthridae (P4 and P5 reduced in Ibericanthridae).
- Articles of P2–P4 modified (propodus, dactylus flattened) in Palaeocorystoidea (Cenomanocarcinidae, Palaeocorystidae, unknown condition in others) (pereopods stronger developed, distal articles not modified in Dakoticanthroidea).

Thoracic sternum.

- Thoracic sternum narrow in Palaeocorystoidea (wide in Dakoticanthroidea, in which sutures are much longer).
- Thoracic sternum entirely covered in width by abdomen in both sexes in Palaeocorystoidea (laterally exposed in male and even in female Dakoticanthroidea).
- Sterno-abdominal depression in Palaeocorystoidea (distinct, rather deep sterno-abdominal cavity in male Dakoticanthridae; sterno-abdominal depression towards a cavity in male Ibericanthridae).
- Spermathecal apertures elongated, oval in Palaeocorystoidea (circular in Dakoticanthroidea).

Abdomen.

- Sexual dimorphism indistinct in Palaeocorystoidea (well-defined, i.e., abdomen much wider in female Dakoticanthroidea).
- First abdominal somites in prolongation with the carapace, thus visible in dorsal view, in Palaeocorystoidea (completely folded in Dakoticanthroidea).
- Telson as wide as abdominal somite 6 in both sexes of Palaeocorystoidea (telson narrower than abdominal somite 6 in females, but as wide as abdominal somite 6 in males in Dakoticanthroidea).

Abdominal holding.

- Sternal paired teeth on episternite 5 near outer lateral margin of thoracic sternum in Palaeocorystoidea (one or more tubercles in the medial part of thoracic sternum, thus at the margin of the sterno-abdominal cavity in Dakoticanthroidea).

Monophyly of the Raninoidea

The above comparisons place more emphasis on the considerable diversity displayed by podotremes rather than highlighting the homologous features that they share. With the addition of fossil taxa, both palaeocorystoid and raninoid, the subsection Raninoidea appears to be a diversified, major podotreme subclade which represents a relict fauna, which dates back at least to the Early Cretaceous (Hauterivian, 136.4–130.0 Ma). Modern raninoid faunas comprise merely twelve genera and forty-six species, in contrast with the 196 exclusively fossil species listed by De Grave *et al.* (2009: table 1). The 37 genera listed by Schweitzer *et al.* (2010: 70–78) are, in fact, inaccurate since several podotreme taxa (Necrocarcinidae and Orithopsidae) were included by those authors in Dorippoidea (Eubrachiura; see Schweitzer *et al.* 2010: 80) and therefore not counted. Here counted are 48 extinct genera (see Tables 3 and 6) and 251 nominal extinct species (see Appendix) of Raninoidea; *incertae sedis* are excluded for both.

The Palaeocorystoidea first appears in the Hauterivian with the Necrocarcinidae; the oldest known occurrence of Orithopsidae is late Aptian, that of Palaeocorystidae early Albian, and Cenomanocarcinidae late Albian (Fig. 62). The Palaeocorystidae is assumed to have gone extinct during the late Maastrichtian (Late Cretaceous), whereas Orithopsidae extends into the Oligocene.

Raninoidian diversity is illustrated by the number of new fossil genera (eight) and species (nine) that are erected herein. Moreover, the extinct subfamily Marylyreidinae **n. subfam.** constitutes a transitional form which fills a gap in exhibiting the gymnopleurity of Raninoidea, yet not revealing the junction sternum-ptyergostome (and hence exhibiting a different respiratory system from all other raninoids). The Lyreididae is here considered a separate lineage, having retained a relatively long abdomen inserted in the sterno-abdominal depression and held in place by a hook matching a conspicuously long and deep socket (Fig. 36C, D). The socket matching the double peg of Palaeocorystoidea is not exposed in any of the available material.

The interrelationships of the extant Raninoidea have not been studied here but a single family is recognised, as opposed to Lyreididae, namely Raninidae, which comprises Ranininae, Notopodinae, Raninoidinae, Cyrtorhininae and Symethinae. The Cyrtorhininae and Symethinae, which show a number of similarities, are the more basal taxa, and may represent separate sublineages within Raninoidea.

The very long stratigraphic range and diversity of Raninoidea could explain the difficulties encountered when interpreting their morphological organisation and genetics of representatives in nature; many possess derived characters that have evolved since the time of the lineage's divergence and successive radiations.

The paired spermathecae formed by phragma 7/8, the synapomorphy that supports the monophyly of Podotremata (see below), is a trait shared by all raninoidian taxa, both fossil and extant. Tavares & Franco (2004: 132) recognised two additional synapomorphies: (1) the development in a forward direction of the thoracic sternal suture 7/8, leading to the forward displacement of the spermathecae; (2) the intersegmental phragma 7/8 modified to form the spermathecal bulb. A spermathecal bulb is found only in Dromioidea, so it would be better to describe the chamber, which is found in all Podotremata.

The podotreme spermatheca displays several modalities in shape, size and precise location of its apertures on the sternal surface (Guinot & Tavares 2001: fig. 10). That it invariably involves the same two somites and same skeletal parts has not been contradicted so far. The spermathecal apertures that have been found and examined in several fossil podotreme families are no exceptions: Etyidae (Guinot & Tavares 2001: figs. 2, 3, 10J), Dakoticancridae (Guinot 1993a: figs. 7, 8; Guinot & Tavares 2001: fig. 10H; Artal *et al.* 2008: fig. 3D), Ibericancridae (Artal *et al.* 2008: 17), Cenomanocarcinidae and Palaeocorystidae (present paper; Guinot *et al.* 2008: 719). The same is true for the spermathecal apertures recently discovered in several other podotreme taxa (unpublished data).

The spermathecal apertures observed in Palaeocorystoidea are separate, not recessed, normally located at the extremities of sutures 7/8, as usual in Podotremata. They become displaced and cryptic in the more derived Raninoidea, a primitive condition being supplied by archaic forms such as Lyreididae and Symethinae (Goeke 1981: fig. 2A; Davie 1989: fig. 1c). The key problem, the determination of the evolution of the raninoidian spermathecal structure, has been solved by identifying the polarity of the transformation series: from the plesiomorphic palaeocorystoid character-state (Figs. 57, 58, 59) to the apomorphic character-state of Raninoidea (Fig. 53). The evolution of the peculiar raninoid spermathecae beyond the condition found in the other Podotremata, i.e., how the basal condition of the spermatheca could have evolved into the raninoid one, was discussed by Hartnoll (1979: 82, fig. 5). We agree with Hartnoll (1979: 82) who argued for, 'a common spermathecal structure for all early Brachyura', namely Podotremata, including Raninoidea, and concluded that most likely 'the raninids are not on the direct line leading to the higher Brachyura, and that their spermathecal structure is not relevant to the origin of that of the higher forms'. The raninoid spermathecal apertures, however, are not secondarily acquired openings (see *Spermatheca and spermathecal apertures*). Only their apertures are displaced (Fig. 53) and became cryptic as a result of the strong modifications that affected the whole body; the same major transformation that led to the numerous original features of Raninoidea, exemplified by the gymnopleurity (Fig. 42B), a unique brachyuran trait.

The acquisition of particular features in the derived Raninoidea, e.g., the lift of the carapace, the narrowing of the carapace and the thoracic sternum, the shortening and unfolding of the abdomen, the modified respiratory structures with a progressive excavation of the plate formed by the exposed and calcified pleurites 5–7, and the increasing implementation of functional cuticle microstructures, may be followed in the transformation series Palaeocorystoidea–Raninoidea. These transformations are considered adaptations to a highly specialised burying mode of life (see *Modifications for a burying mode of life* above). The survival of the raninoidian clade was depen-

dent of its ability to exploit different environments through geological times, and the implementation of novel features permitted its diversification and increased the number of available ecological areas. Such adaptations have evidently involved a more successful reproduction. An oxystomian condition was already present in all families of Palaeocorystoidea, with the endostome only weakly modified in Necrocarcinidae, here considered the most primitive Palaeocorystoidea (see *Respiration in the Brachyura* above). The general morphology of cenomanocarcinids and orithopsids suggests they were able both to bury and swim, whereas palaeocorystidae were the back-burying specialists, in an evolutionary path leading to Raninoidea.

The monophyly of Raninoidea is supported by: (1) the modification of the distal articles of the P2–P4, the propodi and dactyli being flattened and/or enlarged, constantly with a special shape of the P2–P5 dactyli; (2) the crown-shaped anterior sternites; (3) the abdominal-locking system consisting of a double structure on sternite 5, consisting either of a double peg (Palaeocorystoidea) or a hook-like projection ending in two teeth (Lyreididae), or lost (Raninoidea, except Lyreididae) (see *Diagnosis of the Raninoidea* above).

The male abdomen of Raninoidea is either rather long, folded and locked, filling entirely in width the sterno-abdominal depression (Palaeocorystoidea) or moderately elongated, narrow, filling the total width of the sternal plate and locked (Lyreididae), or short, incompletely flexed, not held, virtually not leaving any sternal space exposed laterally (Raninidae). The characters of Raninidae are in fact plesiomorphic, but a strong specialisation has given rise to a considerable modification. It is hoped that the perennial uncertainty about the nature of Raninoidea is now solved thanks to the study of its extinct component, Palaeocorystoidea, in context of their extant representatives.

Glaessner (1960: 46) suggested that *Notopocorystes*, closer to *Necrocarcinus* than to its known descendants, was the most primitive palaeocorystid, with a common ancestor for *Notopocorystes* and *Necrocarcinus* during Early Cretaceous or even Jurassic times (see also Collins 1997). The oldest Lyreididae (Marylyreidinae **n. subfam.**) and Raninidae are known from about the same date, the late Albian.

Carcinisation and secondary elongation

Carcinisation, which is the phenomenon leading to the evolution to a crab-like body form in the higher Decapoda (von Sternberg 1996; McLaughlin & Lemaitre 1997; McLaughlin *et al.* 2004, 2007; Lemaitre & McLaughlin 2009; Guinot *et al.* in press), is a notion not yet addressed in Raninoidea. Carcinisation in Brachyura involves several anatomical readjustments, mainly the reduction of the relative length of the cephalothorax, flattening of the carapace, broadening of the thoracic sternum and its transformation into a wide plastron, cephalic condensation with folding of sensorial organs (antennules and antennae), modification of orbits and eyestalks with formation and closure of the orbits, excavation of a cavity to receive the abdomen, lateral opening of the arthroal cavities, expansion of sternite 4 linked with increased strength for the chelipeds and expansion of posterior sternites. The female and male gonopores of Podotremata are located on the appendages (P3 and P5 coxae, respectively), thus the widening of the thoracic sternum in Eubrachyura, which increases the distance between the pereopods coxae and the gonopods, is a determining factor in the evolution of the genital region in both sexes. The female gonopore is no longer located on the appendage (P3 coxa); instead, there is formation of a vulva on sternite 6, whereas the broadening of the posterior half (sternites 7 and 8) in males determines the change of the male gonopore, from the P5 coxa (Heterotremata) to sternite 8 (Thoracotremata). It is clear that there are only two different anatomical arrangements in the female and male Brachyura, without a known continuum between the appendicular and sternal positions, respectively (Guinot *et al.* in press).

It is hypothesised here that a different process of carcinisation occurred in Raninoidea. The evolution in Raninoidea led to a narrowing of the body, including a ventral opening of the arthroal cavities. This contrasts with the broadening of the body in the usual process of carcinisation of Brachyura, a change in polarity. This phenomenon could be regarded as a secondary elongation. An elongated body often characterises burying crabs, podotremes or eubrachyurans such as Corystidae (see *Modifications for a burying mode of life* above).

Evolution induced also a loss of the anterolateral teeth, often developed in Palaeocorystoidea (e.g., Fig. 7C), and changes in cuticle microstructure roughly varying from upright nodes and/or fungiform nodes (Palaeocorystoidea, Symethinae), pits and upright nodes (Lyreididae) to inclined nodes (other Raninoidea) (Waugh *et al.* 2009; see *Respiration in the Brachyura* and *Modifications for a burying mode of life* above).

The monophyly of the Podotremata

Any interpretation of Raninoidea, like that of other podotremes, must take into account that it belongs to the basal brachyuran group, inherently complex, with a long evolutionary history and a high degree of specialisation leading to major changes of many structures. A number of podotreme subclades are extinct, and the surviving ones are most often in decline. The complexity of Podotremata necessarily increases when extinct taxa are added. The Recent Podotremata, with fewer than 400 species in a hundred genera, represents a small percentage of the whole living brachyuran group (approximately 7,000 valid species and more than 1,300 genera), thus only about 13 % of genera and 18 % of the species (Ng *et al.* 2008, updated; Ng *et al.* 2010; Guinot *et al.* in press). Extant podotremes may be regarded as survivors of a once large and widely distributed group, as demonstrated by the fossil record, with a great number of extinct families, and known since the Jurassic. Moreover, the brachyuran plesion is much more diversified than presently assumed, many taxa having not yet been described, consisting of several major clades. The Recent Raninoidea embraces twelve genera and 46 species, currently assigned to two families, Raninidae and Lyreididae, the latter comprising the subfamilies Lyreidinae and Marylyreidinae **n. subfam.** (Table 1).

Assignment of Raninoidea to the group that includes Dromioidia and Homoloidia is contradicted by molecular data (Spears *et al.* 1993; Ah Yong *et al.* 2007; Chu *et al.* 2009), and because the paired spermathecae are ignored as synapomorphy, phylogenetic position of the Raninoidea has become one of the core issues of the monophyly of Podotremata. While the monophyly of the section Eubranchyura and of each of its subsections, Heterotremata and Thoracotremata, is supported by most morphological, larval and molecular data, Podotremata is recovered either as polyphyletic or paraphyletic in molecular studies. Molecular data have been used by many workers, both neontologists and palaeontologists, sometimes leading to suppression of the taxon Podotremata. While the first genetic studies (Spears *et al.* 1993) were largely incomplete, more recent ones were based on several different genes and on a wider taxon sampling. Ah Yong *et al.* (2007), who sequenced three raninoids (*Ranina ranina*, *Raninoides louisianensis* and *Symethis corallica*), plus three genera of Cyclodorippoidea, provided a similar paraphyletic Podotremata interpretation. The protein-coding gene tree obtained by Chu *et al.* (2009: 95, figs. 1, 3) similarly supported monophyletic Heterotremata and Thoracotremata, but paraphyletic Podotremata. In the first application of two combined nuclear protein-coding genes (Tsang *et al.* 2008), Podotremata was recovered as basal, monophyletic and inclusive of Raninoidea. This monophyly was, however, weakly supported, the tree being based on only one of the two genes and the taxonomic sampling being limited, with only *Ranina* sequenced and Cyclodorippoidea missing.

Morphologists are unable to comprehend or even measure the root underlying the discordance between the diverse molecular phylogenies (Mooi & Gill 2010). The recently proposed molecular classifications of Brachyura suffer (in comparison to a wealth of accurate morphological data) from relying on a too small a number of genes and too few sequenced taxa, and often lack the most significant representatives. A notable example is the incomprehensible absence of Lyreididae from molecular analyses. Its genetic study would be expected to be the most revealing in exploring raninoid relationships, the family Lyreididae retaining the most ancestral features. Lyreidids are abundant in extant faunas, thus their sequencing should not present any problems. In addition, the very diverse, and possibly paraphyletic, Cyclodorippoidea needs to be tested more comprehensively. The 'accumulating evidence increasingly' suggestive of a paraphyletic Podotremata (Ng *et al.* 2009: 16, fig. 4) will need to be substantiated by new genetic sequencing efforts. A new molecular estimation including more raninoid taxa and focused on this clade could show its extreme diversification, and would be a beneficial addition to morphological data for reliable phylogenies.

Numerous authors have recently preferred phylogenies based on molecular analyses, including palaeontologists who are experienced morphologists. It is, nevertheless, a challenge to reconstruct the phylogeny by using the morphology of a wealth of completely preserved fossils at our disposal because fossils turn out to be more informative than previously thought. It is evident that Dromioidia and Homoloidia are basal (although their close common ancestor remains unknown) and that Cyclodorippoidea, which combines a wide thoracic sternum with primitive characters, may appear more similar to Eubranchyura. It should be noted that a developed thoracic sternal plate already evolved in the Cretaceous podotremes, for instance in the extinct Dakoticancroidea, in particular Dakoticancridae (Artal *et al.* 2008), which are indisputably true podotremes (see below).

There are additional views against the monophyly of Podotremata. Some authors, e.g., Rice (1980) and von Sternberg & Cumberlidge (2001), refuted the monophyletic status of the Podotremata by arguing that the initial grouping of Guinot (1977) was based on a symplesiomorphy, the possession of both appendicular female and male

gonopores being shared by other Malacostraca. The use of a character at a wrong level of generality (Podotremata, instead of Malacostraca) does not deny the monophyletic status of the group, which is supported by a strong synapomorphy, the paired spermathecae (Guinot 1978; de Saint Laurent 1980; Tavares & Secretan 1993; Guinot & Bouchard 1998; Guinot & Tavares 2001, 2003; Tavares 2003; Guinot & Quenette 2005). Additionally Rice (1980) argued for a closer relationship between Anomura and Podotremata based on larval characters. However, the characters put forward to advocate for a closer relationship between Anomura and Podotremata (partially or collectively) should be discarded on the ground that they are shared plesiomorphies (see Tavares & Franco 2004)

Another serious counterargument to a monophyletic Podotremata is that the podotreme spermatheca is considered unsuitable for phylogenetic purposes (e.g., Ah Yong & O'Meally 2004; Scholtz & McLay 2009; Ng *et al.* 2009). The data matrix of Ah Yong & O'Meally (2004: 691) included the character 'seminal receptacle' as 'medial', 'absent' or 'paired'. 'Paired seminal receptacles' were considered a synapomorphy of Brachyura, whereas 'in other reptants, the seminal receptacle lies on the sternal midline'. The term 'paired spermatheca' was avoided because of 'its specific reference to the podotreme seminal receptacles' and, consequently, the rather different structures, namely the vulvae and spermathecae, have been confused. This leads to an interpretation of all brachyurans as having the same kind of seminal receptacle, which is not correct.

The phylogenetic 'tree' of Scholtz & McLay (2009: 419) was obtained 'by hand and brain following a Hennigian approach', a method that is perhaps too subjective and based too much on *a priori* decisions. Their discussion (Scholtz & McLay 2009: 418, 431, 432) is far from clear, as exemplified by diverse startling assertions: the spermatheca 'is restricted to podotrematan representatives, but it suffers from a problematic polarization because nothing comparable exists in other reptant groups' and 'the seminal receptacle and spermathecae may not be homologous structures, so the derivation of one from other is difficult'. The opinion that the eubrachyuran condition (sternal vulvae) might be derived from that found in podotremate groups (with coxal female gonopores and spermatheca) was discussed and rejected by Hartnoll (1979). We share Hartnoll's conclusion and assume that the separation of Podotremata and Eubrachyura is based on the fact that the female vulva and the spermatheca are not homologous. The region for sperm storage in Brachyura indiscriminately referred to as 'spermatheca' by many authors actually concerns two anatomically different organs. It creates a false homology to group under the same term the two structures for storage of sperm, the spermatheca and seminal receptacle, which only have a similar function. We appeal for restriction of the use of 'spermatheca' to the independent structure of the podotremes, always formed by phragma 7/8 and with its aperture located at the extremity of the sternal suture 7/8. We thus disagree with the statement 'spermathecae connected to the oviducts and internal fertilization' employed for Eubrachyura by Scholtz & McLay (2009: 431). 'Seminal receptacle' must be applied only to the eubrachyuran structure, directly connected to, and thus part of, the female gonad.

To support the molecular results of Ah Yong *et al.* (2007) and Chu *et al.* (2009), Ng *et al.* (2009: 16, fig. 5) suggested that the podotreme spermatheca was only 'a feature retained by successive podotreme clades and then lost with derivation of the eubrachyuran synapomorphies' and that 'internalization of the spermatheca is therefore an innovation in the stem brachyuran [*sic*], but not a synapomorphy supporting Podotremata'. The assertion by Ng *et al.* (2009) is insufficient and requires a more detailed explanation. What Ng *et al.* (2009) were referring to were probably the various patterns of the podotreme spermathecae figured by Guinot & Tavares (2001: fig. 10; see also Gordon 1950; Guinot & Quenette 2005), not detracting its homology but only underlining four main patterns: a basal one in Dromioidia, more primitive in Dynomenidae and Sphaerodromiinae than in Dromiinae (see Tavares & Franco 2004); another one, also basal, in Homoloidia (Gordon 1950; Garassino 2009); another one in Raninoidia; and more than one in the poorly known Cyclodorippoidea. All these patterns are variations of the same basic architecture, which is a secondary specialisation of the intersegmental phragma 7/8, a split between its two skeletal plates, one derived from sternite 8 and the other one from sternite 7, leading to sternal modifications at the limit of the two adjacent somites 7 and 8 in females.

Claims that Podotremata is paraphyletic (Ah Yong *et al.* 2007; Brösing *et al.* 2007; Ng *et al.* 2009; Scholtz & McLay 2009; Bracken *et al.* 2009; De Grave *et al.* 2009; Karasawa *et al.* 2011), or even polyphyletic (Spears *et al.* 1993) do not provide new information and are not supported by strong data. The conclusion of Scholtz & McLay (2009: 431, 432) that, 'the Cyclodorippoidea is the sister group to the Eubrachyura', is supported only by weak data. The cladistic analysis of Karasawa *et al.* (2011), which includes extinct and extant brachyuran taxa, is based on a data matrix with a great number of unknown character states and several characters that are insufficiently informative since many fossil crabs do not preserve all ventral characters. In addition, several erroneous observa-

tions are found in their character matrix. Combined morphological and molecular studies which demonstrate that the podotreme spermatheca is not a synapomorphy have not yet been conducted.

The deliberate use of restricted morphological sources (as opposed to the integration of all characters, i.e., the holomorphology) for phylogenetic inference, such as the foregut-ossicle system (Brösing *et al.* 2007; Brösing 2008), imposes too many limitations (as in some molecular analyses) in attempts to recover monophyly. Despite providing interesting data on foregut ossicles, this interpretation of Podotremata as paraphyletic does not come as a surprise. Some other conclusions concerning Eubrachyura, e.g., the interpretation of Palicidae as a basal taxon of Thoracotremata (Brösing *et al.* 2007: 28; Brösing 2008: 281), are inconsistent with a substantial body of adult and larval morphology and even with recent molecular data, so that some doubt is cast upon the interpretation of the foregut ossicle data, mainly for other higher-level taxa (see Guinot *et al.* in press).

Taxonomic levels

The proposed suppression of Podotremata (Ahyong *et al.* 2007, 2009; Ng *et al.* 2009: 16, figs. 4, 5; see also De Grave *et al.* 2009: 5, 7, 8, table 1; Schweitzer *et al.* 2010: 57) is not only unjustified (see above), but also implies giving a similar rank to the section Eubrachyura and their three podotreme ‘sections’, Dromiacea, Raninoida and Cyclodorippoida. We do not agree with such a classification structure. From a conceptual and nomenclatural point of view, these three podotreme ‘sections’, to which a fourth, representing the homoloid clade, must be added, are not equivalent to section Eubrachyura. It is true that the International Code of Zoological Nomenclature (ICZN 1999) does not regulate the ‘Section’ and ‘Subsection’ categories, and only mentions five ranks in the ‘family-group’, from superfamily to subtribe, for which it provides standardised endings (Art. 29, 35.1). For higher-level taxa above the superfamily (suffix -oidea) within the infraorder Brachyura, we use ‘subsection’ as an additional podotreme rank, as did Guinot *et al.* (2008), to which we apply the oldest available family group name, thus meeting the Principle of Priority of the Code (Art. 23). The same suffix -oidia, applied to these subsections, constituted a mandatory change in spelling (Art. 34.1). It is particularly appropriate to designate as subsections the taxa above the superfamilies within the highly diversified podotreme crabs, and especially when new higher-level taxa, based on a wealth of fossil material, are included.

Proposed scheme

An alternative scheme is therefore proposed herein: a section Podotremata comprising four subsections (Dromioidia, Cyclodorippoidia, Raninoidia, and Homoloidia), alongside a section Eubrachyura, its sister group (Table 2). We consider indispensable the separation of a distinct clade, Homoloidia, distinct from Dromioidia, contrary to recent classifications by Martin & Davis (2001), Ahyong *et al.* (2007, 2009), Ng *et al.* (2009), De Grave *et al.* (2009) and Schweitzer *et al.* (2010), both which were accepted by Števčić (2005), Karasawa *et al.* (2009, 2011) and Scholtz & McLay (2009). A number of morphological characters, as well as spermatological and larval traits, support a homoloidian clade (see *Comparison of the superfamily Palaeocorystoidea with other podotreme superfamilies, Palaeocorystoidea versus Homoloidea De Haan, 1839* above). According to Rice (1980: 293, fig. 8), the Homoloidea diverged from the primitive brachyuran line at an early stage, the phylogenetic tree showing ‘a close alliance between the raninids and the homolids’. Interestingly, according to Williamson (1965: 394), the short antennal spine of the raninid zoeae resembled that found in most anomurans and dromiids, representing a more primitive state than that of homolids and eubrachyurans, in contrast with many other raninid zoeal characters that indicated a more derived level than the homolids. Other larval characters, however, are in favour of an alliance of Raninidae and Homolidae (Rice 1980: 291, 295). These conflicting traits are indicative of the complex situation of extant Raninoidea, albeit in favour of its podotreme affinities.

Only the future discovery of two or more origins for Podotremata could demonstrate its polyphyly. To determine if Podotremata is paraphyletic, we need to know if Eubrachyura is nested within the podotremes, thus having evolved from within the podotremes, as supported by several molecular studies, but not yet resolved by recent histological and morphological studies (see McLay & López Greco 2011). It should be noted that Linnean classification without paraphyletic taxa is practically impossible. It is well known that paraphyletic taxa are inevitable for

classifying earlier representatives of a large group, the early Decapoda, that would evolve into the Brachyura cannot be easily placed in any monophyletically defined podotreme clades. Paraphyletic taxa also provide information on significant changes in morphology, ecology and other aspects of the biology of organisms. A paraphyletic Podotremata is therefore a valuable hypothesis and will continue to generate interesting studies of the most primitive crabs.

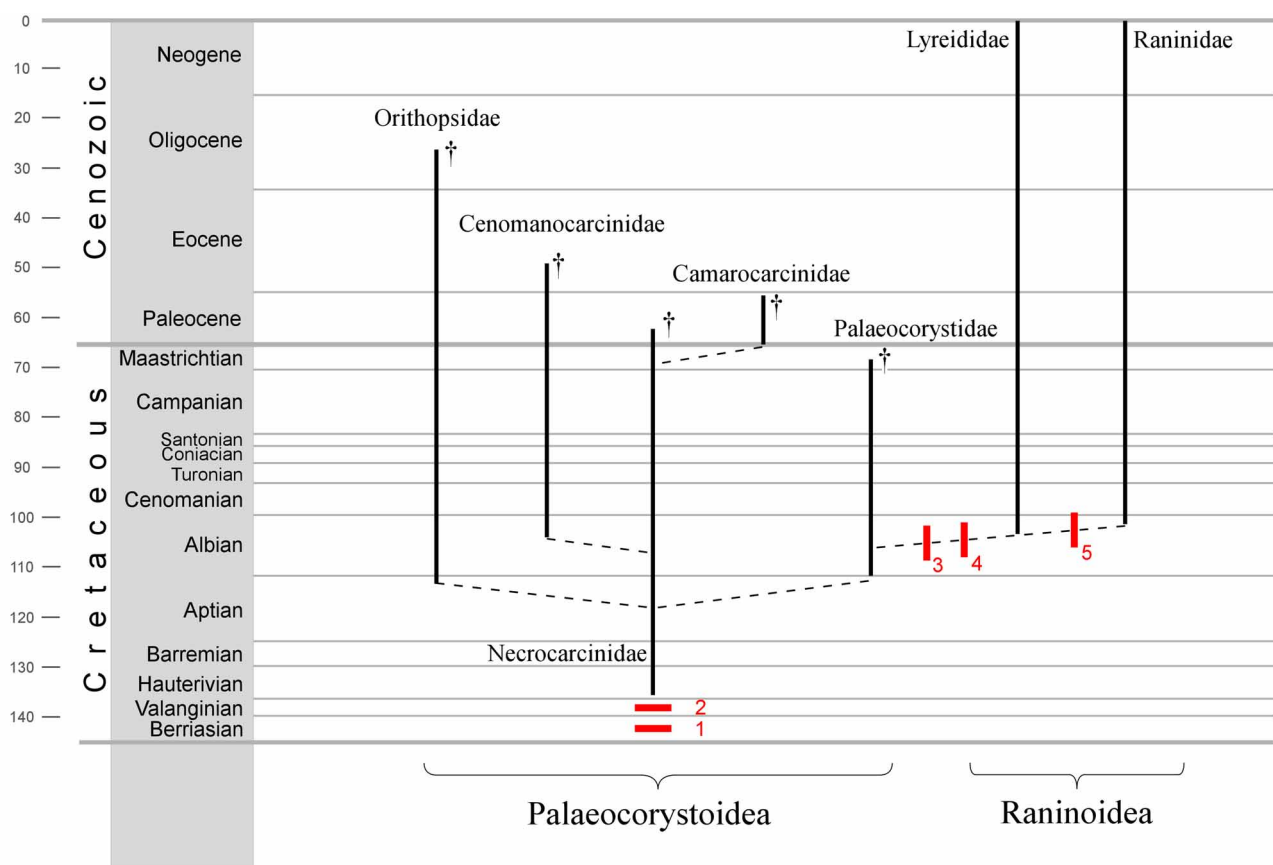

FIGURE 62. Hypothetical phylogeny of Raninoidea, with the various characters numbered as follows: 1. Paired spermathecae dependent of phragma 7/8 (symplesiomorphy of Raninoidea with Podotremata); 2. Paired structure (double peg or hook with two spines) on episternite 5 involved in abdominal holding (preserved in Lyreididae, lost in all other Raninoidea) (synapomorphy of Raninoidea); 3. Gymnopleuricity (synapomorphy of Raninoidea); 4. Modified position of spermathecal apertures (synapomorphy of Raninoidea); 5. Abdomen not held against body (synapomorphy of Raninidae).

Podotreme clades

The section Podotremata embraces a number of clades in extant faunas, at least four main large ones, here considered subsection rank: Dromioidia, Homoloidia, Cyclodorippoidia and Raninoidea (Table 2). These subsections are very diverse, Cyclodorippoidia being the least well known and with a very meagre fossil record. Raninoidea consists of two superfamilies, the extinct Palaeocorystoidea (Fig. 56) and Raninoidea, both extinct and extant (Table 1).

The Podotremata had its origins in the Jurassic, and Homolodromioidea, Glaessneropsoidea (Schweitzer & Feldmann 2010c) and Homoloidia (Collins 1998) all have a robust fossil record. Uncertainties nevertheless remain, the ventral surface being largely unknown for these groups. The Dynomenidae is supposed to have appeared during the Late Jurassic (McLay 1999; Guinot 2008; Jagt *et al.* 2010). Despite recent progress, the traits of most fossil Dromiidae remain too poorly known for an accurate placement. This is exemplified by the case of *Basinotopus* McCoy, 1849, traditionally assigned to Dromiidae (McCoy 1849; Bell 1858; Collins 2003; Collins & Jakobsen 2004; Beschin *et al.* 2005), but recently referred to Dynomenidae (De Grave *et al.* 2009; Schweitzer *et al.* 2010) and even to a separate family, Basinotopidae Karasawa, Schweitzer & Feldmann, 2011. The reduced and dorsal P4 and P5 as well as the uropods on the male and female abdomens (McCoy 1849; Bell 1858; see Guinot & Tavares 2001) of the type species, *B. lamarckii* (Desmarest, 1822), could actually belong to a typical dromiid. However,

recent discoveries of more complete specimens of the Eocene *B. tricornis* Collins & Jakobsen, 2004, reveal particular sternal characters (Collins & Jakobsen 2004: 69, text-fig. 3, pl. 2, figs. 1–7), so a new interpretation based on all known data is required. It is true that dromiids, with their developed and specialised uropods that are often used for the abdominal holding, are less ‘primitive’ than supposed. However, the Eocene as the earliest occurrence of dromiids suggested by Glaessner (1969) appears too late. The Sphaerodromiinae Guinot & Tavares, 2003 is considered the most ancient; Hypoconchinae Guinot & Tavares, 2003 are hitherto absent in the fossil record.

Schweitzer & Feldmann (2010d) elevated Sphaerodromiinae to family level. These authors nevertheless listed the same plesiomorphic morphological characters of Sphaerodromiidae, which Guinot & Tavares (2003) had defined in establishing the subfamily, and did not recognise any synapomorphies. The hierarchical rank of Sphaerodromiinae must be determined in conformity with the level of generality of characters in the related groups, thus Homolodromiidae, Dromiidae and Dynomenidae. For the time being, we prefer to treat Sphaerodromiinae as a dromiid subfamily.

The relationships between the podotreme clades are poorly understood. The Dromioidia and Homoloidia may be considered as basal, having a long abdomen entirely filling the sterno-abdominal depression transversely (only a narrow exposed space may be present in Dynomeninae and Latreilliidae), and completely in length (Homolodromioidea, Homoloidia, Dromiidae *pro parte*) or nearly so (Dromiidae *pro parte*). The fossil record of podotreme crabs certainly holds the key to clarification of the phylogeny of Podotremata.

Acknowledgements

This study would not have been possible without the generous help of numerous amateur palaeontologists who assisted us during the course of the present study. For help during fieldwork, generous donation of material, patience and encouragement we are grateful in particular to Yoei Christiaens (Harelbeke, Belgium), Yvonne Coole (Stramproy, the Netherlands), Pieter De Schutter (Opwijk, Belgium), José Luis Domínguez (Zaragoza, Spain), Bart Fraaije (Harpden, England), Gustavo Gaspar (Cirauqui, Spain), Jacques Herman (Grimbergen, Belgium), Arne Iserbyt (Wilrijk, Belgium), José Enrique Ortega (Huesca, Spain), Àlex Ossó-Morales (Tarragona, Spain), Louis de Putter (Axel, the Netherlands), David and Martin Rayner (Maidstone, England), Dominique Téodori (Pechbonnieu, France), Guy Van Den Eeckhaut (Erpe, Belgium) and Eric Wille (Wuustwezel-Gooreind, Belgium). For allowing access to collection material in their care, supply of information, literature, specimens, casts and/or photographs, we also thank Gérard Breton (Laboratoire Géosciences, Université de Rennes I, Rennes, France), Sebastian Calzada (MGSB), Sylvain Charbonnier (MNHN, Département Histoire de la Terre), Régis Cleva (MNHN, Département des Collections), Antonio De Angeli (Vicenza, Italy), Jean-François Dejouannet (MNHN, IRD, Département Systématique et Évolution), Stephen K. Donovan (NCB RGM), Alain Dubois (MNHN, Département Systématique et Evolution), Rodney M. Feldmann (Kent State University, Kent, Ohio, U.S.A.), Viviana Frisone (MCZ), Andy S. Gale (University of Portsmouth, Hampshire, England), Michael Grigo (GIK), Sten Lennart Jakobsen (MGUH), Paul Jeffery (OUM), W. James Kennedy (formerly OUM), Neil H. Landman (AMNH), Claire Melish (NHM), Christian Neumann (MB), Peter K.L. Ng (Raffles Museum of Biodiversity Research, National University of Singapore, Singapore), Jean-Michel Pacaud (MNHN, Typothèque de la Collection d’Invertébrés fossiles), M. Philippe Richir (MNHN, Département Histoire de la Terre), Matt Riley (SM), Udo Scheer (RME) and Etienne Steurbaut (IRScNB). For thorough reviews that substantially improved the earlier typescript, we sincerely thank Shane T. Ah Yong (Australian Museum, Sydney, Australia), Peter Castro (California State Polytechnic University, Pomona, California, U.S.A.), Peter K.L. Ng, and Marcos Tavares (Museu de Zoologia, Universidade de São Paulo, São Paulo, Brazil).

References

- Adams, A. & White, A. (1849) Crustacea. In: Adams, A. (Ed.), *The Zoology of the Voyage of H.M.S. Samarang; Under the command of Captain Sir Edward Belcher; C.B., F.R.A.S., F.G.S., During the Years 1843–1846*, 2, viii + 33–36, pls. 7–13. Reeve, Benham and Reeve, London.
- Ahyong, S.T., Baba, K., Macpherson, E. & Poore, G.C.B. (2010) A new classification of the Galatheoidea (Crustacea: Decapoda: Anomura). *Zootaxa*, 2676, 57–68.

- Ahyong, S.T., Lai, J.C.Y., Sharkey, D., Colgan, D.J. & Ng, P.K.L. (2007) Phylogenetics of the brachyuran crabs (Crustacea: Decapoda): the status of Podotremata based on small subunit nuclear ribosomal RNA. *Molecular Phylogenetics and Evolution*, 45, 576–586.
- Ahyong, S.T., Naruse, T., Tan, S.H. & Ng, P.K.L. (2009) Infraorder Brachyura: sections Dromiacea, Raninoida, Cyclodorippoida. Part II, 27–198. In: Chan, T.-Y., Ng, P.K.L., Ahyong, S.T. & Tan, S.H. (Eds.), *Crustacean Fauna of Taiwan: Brachyuran Crabs, Volume I – Carcinology in Taiwan and Dromiacea, Raninoida, Cyclodorippoida*. National Taiwan Ocean University, Keelung.
- Ahyong, S.T. & O’Meally, D. (2004) Phylogeny of the Decapoda Reptantia: resolution using three molecular loci and morphology. *Raffles Bulletin of Zoology*, 52, 673–693.
- Alcock, A. (1896) Materials for a carcinological fauna of India, No. 2. The Brachyura Oxystomata. *Journal of the Asiatic Society of Bengal*, (2)65, 134–296, pls. 6–8.
- Alcock, A. (1900) Materials for a carcinological fauna of India, No. 5. The Brachyura primigenia, or Dromiacea. *Journal of the Asiatic Society of Bengal*, (2)68, 123–169.
- Allasinaz, A. (1987) Brachyura Decapoda oligocenici (Rupeliano) del Bacino Ligure Piemontese. *Bollettino del Museo Regionale di Scienze Naturali–Torino*, 5, 509–566, pls. 1–7.
- Ancona, L. (1966) Esemplari di *Ranina* (Decapodi Brachiuri) eccezionalmente ben conservati nell’Eocene medio della Valle del Chiampo. *Memorie del Museo Civico di Storia Naturale di Verona*, 14, 401–408.
- Archiac, A. d’ (1850) *Histoire des progrès de la géologie, de 1834 à 1845*, 3, 1–624. Société Géologique de France, Paris.
- Armstrong, A., Nyborg, T., Bishop, G.A., Ossó-Morales, À. & Vega, F.J. (2009) Decapod crustaceans from the Paleocene of central Texas, USA. *Revista Mexicana de Ciencias Geológicas*, 26, 745–763.
- Artal, P. & Castillo, J. (2005) *Cyrtorhina ripacurtae* n. sp. (Crustacea, Decapoda, Raninidae), primera cita del género en el Eoceno inferior español. *Batalleria*, 12, 33–38.
- Artal, P., Guinot, D., Van Bakel, B.W.M. & Castillo, J. (2008) Ibericancridae, a new dakoticancroid family (Decapoda, Brachyura, Podotremata) from the upper Campanian (Upper Cretaceous) of Spain. *Zootaxa*, 1907, 1–27.
- Arudpragasam, K.D. & Naylor, E. (1964) Gill ventilation and the role of reversed respiratory currents in *Carcinus maenas* (L.). *Journal of Experimental Biology*, 41, 299–307.
- Atkinson, R.J.A. & Taylor, A.C. (1988) Physiological ecology of burrowing decapods. In: Fincham, A.A. & Rainbow, P.S. (Eds.), *Aspects of Decapods Crustacean Biology. Symposia of the Zoological Society of London*, 59, 201–226.
- Avnimelech, M. (1959) The occurrence of *Lophoranina* (Crustacea: Decapoda: Raninidae) in the middle Eocene of Israel. *Bulletin of the Research Council of Israel*, G8, 131–134.
- Avnimelech, M. (1961) *Cenomanocarcinus*, a decapods crab from the Upper Cenomanian of Jerusalem. *Bulletin of the Research Council of Israel*, 10G, 1–3.
- Bachmayer, F. & Mundlos, R. (1968) Die tertiären Krebse von Helmstedt bei Braunschweig, Deutschland. *Annalen des Naturhistorischen Museums in Wien*, 72, 649–692, pls. 1–15.
- Baéz, R.P. & Martin, J.W. (1989) Crabs of the family Homolodromiidae, I. Description of the male *Homolodromia robertsi* Garth, 1973, based on specimens from deep waters off the coast of Chile. *Journal of Crustacean Biology*, 9, 492–500.
- Balss, H. (1957) Decapoda, VIII. Systematik. In: Bronn, H.G., *Klassen und Ordnungen des Tierreiches*, (1)5(7), 1505–1672.
- Barnard, K.H. (1950) Descriptive catalogue of South African decapod Crustacea (crabs and shrimps). *Annals of the South African Museum*, 38, 1–837.
- Baron-Szabo, R.C. & Fernández-Mendiola, P.A. (1997) Cretaceous scleractinian corals from the Albian of Cabo de Ajo (Cantabria Province, N-Spain). *Paläontologische Zeitschrift*, 71, 35–50.
- Barshaw, D.E. & Able, K.W. (1990) Deep burial as a refuge for lady crabs *Ovalipes ocellatus*: comparisons with blue crabs *Callinectes sapidus*. *Marine Ecology Progress Series*, 66, 75–79.
- Bate, C.S. (1888) Report on the Crustacea Macrura, collected by H.M.S. *Challenger* during the years 1873–76. *Report of the Scientific Results of the Voyage of H.M.S. Challenger* (Zoology), 24(52), xc + 942 pp., pls. 1–154. [for the name of this author, “Bate” or “Spence Bate”, see Frogliá & Clark 2011]
- Beets, C. (1950) On fossil brachyuran crabs from the East Indies. *Verhandelingen van het Koninklijk Nederlands Geologisch-Mijnbouwkundig Genootschap*, 15, 349–356, pl. 1.
- Beikirch, D.W. & Feldmann, R.M. (1980) Decapod crustaceans from the Pflugerville Member, Austin Formation (Late Cretaceous: Campanian) of Texas. *Journal of Paleontology*, 54, 309–324.
- Bell, T. (1858) A monograph of the fossil malacostracous Crustacea of Great Britain. Part I. Crustacea of the London Clay. *Monographs of the Palaeontographical Society* (London), 10 (40) (1856), viii + 44 pp., pls. 1–11.
- Bell, T. (1863) A monograph of the fossil malacostracous Crustacea of Great Britain. Part II. Crustacea of the Gault and Greensand. *Monograph of the Palaeontographical Society* (London), 14, vii + 40 pp., pls. 1–11.
- Bellwood, O. (1996) A phylogenetic study of the Calappidae H. Milne Edwards, 1837 (Crustacea, Brachyura) with a reappraisal of the status of the family. *Zoological Journal of the Linnean Society* (London), 118, 165–193.
- Bellwood, O. (2002a) *Systematics, Biogeography and Functional Morphology of the Box Crabs (Family Calappidae)*. James Cook University, Townsville, xii + 162 pp. [unpublished PhD thesis]
- Bellwood, O. (2002b) The occurrence, mechanics and significance of burying behaviour in crabs (Crustacea: Brachyura). *Journal of Natural History*, 36, 1223–1238.
- Bennett, E.W. (1964) The marine fauna of New Zealand: Crustacea Brachyura. *Bulletin of the New Zealand Department of Sci-*

- entific and Industrial Research*, 153(22), 1–120.
- Berglund, R.E. & Feldmann, R.M. (1989) A new crab, *Rogueus orri* n. gen. and sp. (Decapoda: Brachyura), from the Looking-glass Formation (Ulatian Stage: lower Middle Eocene) of southwestern Oregon. *Journal of Paleontology*, 63, 69–73.
- Berthold, A.A. (1827) *Latreille's natürliche Familien des Thierreichs. Aus dem Französischen. Mit Anmerkungen und Zusätzen*, pp. 254–259 [Crustacea]. Landes-Industrie-Comptoirs, Weimar.
- Beschin, C., Busulini, A., De Angeli, A. & Tessier, G. (1988) Raninidae del Terziario berico-lessineo (Italia settentrionale). *Lavori della Società Veneziana di Scienze Naturali*, 13, 155–215.
- Beschin, C., Busulini, A., De Angeli, A. & Tessier, G. (1994) I crostacei eocenici della Cava «Boschetto» di Nogarole Vicentino (Vicenza-Italia settentrionale). *Lavori della Società Veneziana di Scienze Naturali*, 19, 159–215, pls. 1–11.
- Beschin, C., Busulini, A., De Angeli, A. & Tessier, G. (2004) The Eocene decapod crustacean fauna of the “Main” Quarry in Arzignano (Vicenza-NE Italy) with the description of a new species of Raninidae. *Lavori della Società Veneziana di Scienze Naturali*, 29, 109–117, pls. 1–2.
- Beschin, C., Busulini, A., De Angeli, A., Tessier, G. & Ungaro, S. (1991) Due nuovi generi di Raninidae dell’Eocene del Veneto (Italia). *Lavori della Società Veneziana di Scienze Naturali*, 16, 187–212, pls. 1–5.
- Beschin, C., Busulini, A., De Angeli, A., Tessier, G. & Ungaro, S. (1998) Crostacei eocenici di “Cava Rossi” presso Monte di Malo (Vicenza-Italia settentrionale). *Studi Trentini di Scienze Naturali: Acta Geologica*, 73 (1996), 7–34.
- Beschin, C., Busulini, A. & Tessier, G. (2009) The decapod crustaceans from the upper Eocene of Parona (Veronese Lessini – NE Italy). *Studi e Ricerche, Associazione Amici del Museo, Museo Civico ‘G. Zannato’, Montecchio Maggiore* (Vicenza), 16, 5–22.
- Beschin, C., Busulini, A. & Tessier, G. (2010) Crostacei decapodi dell’Eocene medio (Bartoniano) di Soave (Verona-Italia nordorientale). *Studi e Ricerche, Associazione Amici del Museo, Museo Civico ‘G. Zannato’, Montecchio Maggiore* (Vicenza), 17, 11–28.
- Beschin, C. & De Angeli, A. (2008) Eccezionale conservazione di alcuni crostacei dell’Eocene berico-lessineo (Italia settentrionale). *Studi e Ricerche, Associazione Amici del Museo, Museo Civico ‘G. Zannato’, Montecchio Maggiore* (Vicenza), 15, 5–14.
- Beschin, C., De Angeli, A. & Checchi, A. (2007) Crostacei dell’Eocene inferiore di Cava “Rossi” di Monte di Malo (Vicenza-Italia settentrionale). *Studi e Ricerche, Associazione Amici del Museo, Museo Civico ‘G. Zannato’, Montecchio Maggiore* (Vicenza), 14, 11–24, pls. 1–3.
- Beschin, C., De Angeli, A., Checchi, A. & Mietto, P. (2006) Crostacei del Priaboniano di Priabona (Vicenza-Italia settentrionale). *Lavori della Società Veneziana di Scienze Naturali*, 31, 95–112, pls. 1–3.
- Beschin, C., De Angeli, A., Checchi, A. & Zarantonello, G. (2005) Crostacei eocenici di Grola presso Spagnago (Vicenza, Italia settentrionale). *Studi e Ricerche, Associazione Amici del Museo, Museo Civico ‘G. Zannato’, Montecchio Maggiore* (Vicenza), 12, 5–35, pls. 1–5.
- Beurlen, K. (1930) Vergleichende Stammesgeschichte. Grundlagen, Methoden, Probleme unter besonderer Berücksichtigung der höheren Krebse. *Fortschritte der Geologie und Palaeontologie*, 8(26), viii + 317–586.
- Beurlen, K. (1932) Brachyurenreste aus dem Lias von Bornholm mit Beiträgen zur Phylogenie und Systematik der brachyuren Dekapoden. *Paläontologische Zeitschrift*, 14, 52–66.
- Beurlen, K. (1939) Neue Decapoden-Krebse aus dem ungarischen Tertiär. *Paläontologische Zeitschrift*, 21, 135–160, pl. 7.
- Binkhorst, J.T. van (1857) Neue Krebse aus der Maestrichter Tuffkreide. *Verhandlungen des naturhistorischen Vereins in preußisch Rheinland und Westfalen*, 14, 107–110, pls. 1–2 [5–6].
- Bishop, G.A. (1978) Two new crabs, *Sodakus tatankayotankaensis* n. gen., n. sp. and *Raninella oaheensis* n. sp. (Crustacea, Decapoda), from the Upper Cretaceous Pierre Shale of South Dakota. *Journal of Paleontology*, 52, 608–617.
- Bishop, G.A. (1981) Occurrence and fossilization of the *Dakoticancer* Assemblage, Upper Cretaceous Pierre Shale, South Dakota. In: Gray, J. (Ed.), *Communities of the Past*, 383–413. Hutchinson Ross Stroudsburg, PA.
- Bishop, G.A. (1983a) Two new species of crabs, *Notopocorystes (Eucorystes) eichhorni [sic]* and *Zygastrocarcinus griesi* (Decapoda: Brachyura) from the Bearpaw Shale (Campanian) of north-central Montana. *Journal of Paleontology*, 57, 900–910.
- Bishop, G.A. (1983b) Fossil decapod Crustacea from the Late Cretaceous Coon Creek Formation, Union County, Mississippi. *Journal of Crustacean Biology*, 3, 417–430.
- Bishop, G.A. (1983c) Fossil decapod crustaceans from the Lower Cretaceous, Glen Rose Limestone of Central Texas. *Transactions of the San Diego Society of Natural History*, 20, 27–55, pls. 1–3.
- Bishop, G.A. (1984) Paleobiogeography and evolution of the Late Cretaceous crabs of North America, 1976–1978. *National Geographic Society Research Reports*, 17, 189–201.
- Bishop, G.A. (1985) Fossil decapod crustaceans from the Gammon Ferruginous Member, Pierre Shale (Early Campanian), Black Hills, South Dakota. *Journal of Paleontology*, 59, 605–624.
- Bishop, G.A. (1986a) Occurrence, preservation, and biogeography of the Cretaceous crabs of North America. In: Gore, R.H. & Heck, K.L. (Eds.), *Crustacean Biogeography*. A.A. Balkema, Rotterdam/Boston, pp. 111–142.
- Bishop, G.A. (1986b) A new crab, *Zygastrocarcinus cardsmithi* (Crustacea, Decapoda), from the lower Pierre Shale, southeastern Montana. *Journal of Paleontology*, 60, 1097–1102.
- Bishop, G.A. (1988) New fossil crabs, *Plagiophthalmus izetti*, *Latheticocarcinus xestos* and *Sagittiformosus carabus* (Crustacea, Decapoda) from the Western Interior Cretaceous, U.S.A. *Proceedings of the Biological Society of Washington*, 101,

- Bishop, G.A., Brannen, N.A., Hill, L.E., Meyer, J.P., Pike, A.J. & Sampson, C. (1992) The Britton *Notopocorystes* assemblage: an Eagle Ford decapods assemblage from the Cretaceous of north-central Texas. *Transactions of the 42nd Annual Convention, Gulf Coast Association of Geological Societies, Jackson, MS*, 413–424.
- Bishop, G.A., Feldmann, R.M. & Vega, F. (1998) The Dakoticancridae (Decapoda, Brachyura) from the Late Cretaceous of North America and Mexico. *Contributions to Zoology*, 67, 237–255.
- Bishop, G.A. & Williams, A.B. (1991) *Necrocarcinus olsonorum*, new species, a crab (Decapoda: Calappidae) from the Cretaceous Carlisle Shale (Turonian), Western Interior United States. *Journal of Crustacean Biology*, 11, 451–459.
- Bishop, G.A. & Williams, A.B. (2000) Fossil crabs from Tepee Buttes, submarine seeps of the Late Cretaceous Pierre Shale, South Dakota and Colorado, U.S.A. *Journal of Crustacean Biology*, 20 (Special Number, 2), 286–300.
- Bittner, A. (1875) Die Brachyuren des vicentinischen Tertiärgebirges. *Denkschriften der mathematisch-naturwissenschaftlichen Classe der kaiserlichen Akademie der Wissenschaften zu Wien*, 34, 1–46, pls. 1–5.
- Bittner, A. (1883) Beiträge zur Kenntniss tertiärer Brachyuren-Faunen. *Denkschriften der mathematisch-naturwissenschaftlichen Classe der kaiserlichen Akademie der Wissenschaften (Wien)*, 48, 1–30, pls. 1–2.
- Bittner, A. (1893) Decapoden des pannonischen Tertiärs. *Sitzungsberichte der kaiserlichen Akademie der Wissenschaften in Wien*, 102, 10–37, pls. 1–2.
- Blow, W.C. & Manning, R.B. (1996) Preliminary descriptions of 25 new decapod crustaceans from the middle Eocene of the Carolinas, U.S.A. *Tulane Studies in Geology and Paleontology*, 29, 1–26, pls. 1–5.
- Boas, J.E.V. (1880) Studier over Decapoderne Slægtskabsforhold. *Det Kongelige Danske Videnskabernes Selskab Skrifter, naturvidenskabelige og matematiske Afdeling*, (6)1(3), 25–210, pls. 1–7.
- Böhm, J. (1918) Über *Raninoides Gottschei* n. sp. aus dem Eocän von Hemmoor. *Zeitschrift der deutschen geologischen Gesellschaft*, 70, 35.
- Böhm, J. (1922) Arthropoda, Crustacea. In: Martin, K. (Ed.), Die Fossilien von Java, I. Band, 2. Abteilung. *Sammlungen des Geologischen Reichsmuseum Leiden*, new series, 1, 521–538, pl. 63.
- Böhm, J. (1928) *Raninelopsis Gottschei* nov. gen. n. sp. *Jahrbuch der preußischen geologischen Landesanstalt*, 48 (1927), 563–566.
- Bohn, G. (1901) Des mécanismes respiratoires chez les Crustacés Décapodes. Essai de physiologie évolutive, éthologique et phylogénique. *Bulletin scientifique de la France et de la Belgique*, 36, 1–374.
- Borradaile, L.A. (1922) On the mouthparts of the shore crab. *Journal of the Linnean Society of London*, 35, 115–142, pls. 10–11.
- Bosc, L.A.G. (1801–1802). *Histoire naturelle des Crustacés, contenant leur description et leurs mœurs; avec figures dessinées d'après nature, Tome premier*, 258 pp., pls. 1–8. Déterville, Paris.
- Bouchard, J.-M. (2000) *Morphologie fonctionnelle des systèmes de rétention de l'abdomen chez les Brachyours (Crustacea Decapoda). Microstructures, implications phylogénétiques et systématiques*. Muséum national d'Histoire naturelle, Paris, 694 pp. [unpublished PhD thesis]
- Bourne, G.C. (1922a) Tribal name of the Raninidae. *Nature*, 109, 108.
- Bourne, G.C. (1922b) The Raninidae: a study in carcinology. *Journal of the Linnean Society of London*, 35 (Zoology, no. 231), 25–79, pls. 4–7.
- Bouvier, E.-L. (1897) Sur la classification, les origines et la distribution des crabes de la famille des Dorippidés. *Bulletin de la Société philomatique de Paris*, (8)9, 54–70.
- Bouvier, E.-L. (1899) Sur les voies respiratoires des crabes oxystomes de la tribu des Cyclodorippidae Ortmann. *Bulletin de la Société philomatique de Paris*, (9)1, 122–123.
- Boyko, C.B. (2004) The problematic *Paralbunea* Hu and Tao, 1996: homonymy, generic nom. nov., and correct taxonomic placement. *Palaeontology*, 47, 929–932.
- Bracken, H.D., Toon, A., Felder, D.L., Martin, J.W., Finley, M., Rasmussen, J., Palero, F. & Crandall, K.A. (2009) The decapod Tree of Life: compiling the data and moving toward a consensus of decapod evolution. *Arthropod Systematics & Phylogeny*, 67, 99–116.
- Breton, G. (2008) Une carapace de crab préservée dans le moule interne d'un gastropode du Cénomaniens de Basse-Normandie (France). *L'Écho des Falaises*, 12, 51–57.
- Breton, G. & Collins, J.S.H. (2007) Decapod fauna from the Cenomanian stratotype. In: Garassino, A., Feldmann, R.M. & Teruzzi, G. (Eds.), 3rd Symposium on Mesozoic and Cenozoic decapod crustaceans, Museo di Storia Naturale di Milano, May 23–25, 2007. *Memorie della Società Italiana di Scienze Naturali e del Museo Civico di Storia Naturale di Milano*, 35, 17–20.
- Breton, G. & Collins, J.S.H. (2011) New and rare Cenomanian crabs (Crustacea, Decapoda, Brachyura) from the Paris Basin (France), and a comparison with necrocarcinids, etyids and dynomenids from Devon (England). *Neues Jahrbuch für Geologie und Paläontologie Abhandlungen*, 260, 141–156.
- Brocchi, P. (1877) Description de quelques Crustacés fossiles appartenant à la tribu des Raniniens. *Annales des Sciences géologiques*, 8, 1–8, pl. 29.
- Brösing, A. (2008) A reconstruction of an evolutionary scenario for the Brachyura (Decapoda) in the context of the Cretaceous-Tertiary boundary. *Crustaceana*, 81, 271–287.
- Brösing, A. (2010) Recent developments on the morphology of the brachyuran foregut ossicles and gastric teeth. *Zootaxa*,

- Brösing, A., Richter, S. & Scholtz, G. (2002) The foregut-ossicle system of *Dromia wilsoni*, *Dromia personata* and *Lauridromia intermedia* (Decapoda, Brachyura, Dromiidae), studied with a new staining method. *Arthropod Structure & Development*, 30, 329–338.
- Brösing, A., Richter, S. & Scholtz, G. (2007) Phylogenetic analysis of the Brachyura (Crustacea, Decapoda) based on characters of the foregut with establishment of a new taxon. *Journal of Zoological Systematic and Evolutionary Research*, 45, 20–32.
- Bruce, A.J. & Serène, R. (1973) The rediscovery of *Notopoides latus* Henderson in the western Indian Ocean (Crustacea-Decapoda, Raninidae). *African Journal of Tropical Hydrobiology and Fisheries*, 2, 76–81.
- Busulini, A., Tessier, G. & Visentin [sic], M. (1982) Brachyura della Cava Main (Arzignano) – Lessini orientali (Vicenza) (Crustacea, Decapoda). *Lavori – Società Veneziana di Scienze Naturali*, 7, 75–84.
- Busulini, A., Tessier, G., Vicentin, M., Beschin, C., De Angeli, A. & Rossi, A. (1983) Nuovo contributo alla conoscenza dei brachiuri eocenici di Cava Main (Arzignano) – Lessini orientali (Vicenza) (Crustacea, Decapoda). *Lavori – Società Veneziana di Scienze Naturali*, 8, 55–73.
- Caine, E.A. (1974) Feeding of *Ovalipes guadalupensis* (Saussure) (Decapoda: Brachyura: Portunidae), and morphological adaptations to a burrowing existence. *Biological Bulletin*, 147, 550–559.
- Capart, A. (1951) Crustacés Décapodes Brachyours. *Expédition Océanographique Belge dans les eaux côtières africaines de l'Atlantique sud (1948-1949), Résultats Scientifiques*, 3, 11–205.
- Carter, J. (1872) On *Orithopsis Bonneyi*, a new fossil crustacean. *Geological Magazine*, 9, 529–532, pl. 13, fig. 1.
- Carter, J. (1898) A contribution to the palæontology of the decapod Crustacea of England. *Quarterly Review of the Geological Society of London*, 54, 15–44, pls. 1–2.
- Castro, P. (2000) Crustacea Decapoda: A revision of the Indo-West Pacific species of palicid crabs (Brachyura Palicidae). In: Crosnier, A. (Ed.), Résultats des Campagnes MUSORSTOM, volume 21. *Mémoires du Muséum national d'Histoire naturelle* (Paris), 184, 437–610.
- Castro, P., Williams, A.B. & Cooper, L.L. (2003) Revision of the family Latreilliidae. *Zoosystema*, 25, 601–634.
- Catala, R. (1979) *Offrandes de la Mer*, 336 pp. Éditions du Pacifique, Tahiti.
- Chan, T.-Y., Ng, P.K.L., Ahyong, S.T. & Tan, S.H. (Eds.) (2009) *Crustacean fauna of Taiwan: Brachyuran crabs, Volume 1 – Carcinology in Taiwan and Dromiacea, Raninoida, Cyclodorippoida*, 198 pp. National Taiwan Ocean University, Keelung.
- Charbonnier, S., Garassino, A. & Pasini, G. [in press] Revision of Mesozoic decapod crustaceans from Madagascar. *Geodiversitas*
- Chen, H.-L. (1993) Crustacea Decapoda: Dorippidae of New Caledonia, Indonesia and the Philippines. In: Crosnier, A. (Ed.), Résultats des Campagnes MUSORSTOM, volume 10. *Mémoires du Muséum national d'Histoire naturelle* (Paris), 156, 315–345.
- Chen, H.-L. & Sun, H. (2002) Brachyura. Marine primitive crabs. In: Editorial Committee of Fauna Sinica (ed.). *Fauna Sinica, Invertebrata, Vol. 30. Arthropoda, Crustacea*, xiii + 597 pp., 16 + 4 pls. Science Press, Beijing.
- Chen, H.-L. & Xu, Z.-X. (1991) Studies on the crabs of the Nansha Islands, China. *Collected Papers of the Symposium on Marine Biological Research of the Nansha Islands and Adjacent Seas*, 3, 48–106.
- Chen, H.-L. & Türkay, M. (2001) A new species of *Raninoides* (Crustacea: Decapoda: Raninidae) from off the southeastern coast of Hainan Island and Nansha Islands. *Chinese Journal of Oceanology and Limnology*, 19, 332–336.
- Chopra, B. (1933) Further notes on Crustacea Decapoda in the Indian Museum, IV. On two new species of oxystomous crabs from the Bay of Bengal. *Records of the Indian Museum*, 35, 77–86, pl. 3.
- Chu, K.H., Tsang, L.M., Ma, K.Y., Chan, T.-Y. & Ng, P.K.L. (2009) Decapod phylogeny: what can protein-coding genes tell us?. In: Martin, J.W., Crandall, K.A. & Felder, D.L. (Eds.), *Decapod Crustacean Phylogenetics. Crustacean Issues*, 18, 89–99.
- Clark, P.F. & Presswell, B. (2001) Adam White: the crustacean years. *Raffles Bulletin of Zoology*, 49, 149–166.
- Collins, J.[S.H.] (1961) Eocene crabs in a London Clay nodule. *Palaeontology*, 4, 85–86, pl. 12.
- Collins, J.S.H. (1997) A systematic survey of the genus *Notopocorystes* McCoy, 1849 (Crustacea, Decapoda, Raninidae). *Bulletin of the Mizunami Fossil Museum*, 23 (1996), 75–87.
- Collins, J.S.H. (1998) Fossil Homolidae (Crustacea; Decapoda). *Bulletin of the Mizunami Fossil Museum*, 24 (1997), 51–71.
- Collins, J.S.H. (2003) A taxonomic review of British decapod Crustacea. *Bulletin of the Mizunami Fossil Museum*, 29 (2002), 81–92.
- Collins, J.S.H. (2010) New species of crabs (Crustacea, Decapoda), one from the Middle Danian of Denmark, and three new species from the Upper Cretaceous of Nigeria. *Bulletin of the Mizunami Fossil Museum*, 36, 13–19.
- Collins, J.S.H. & Breton, G. (2009) New crabs (Crustacea, Decapoda) from the Cenomanian stratotype (western Paris Basin, France). *Bulletin of the Mizunami Fossil Museum*, 35, 43–50.
- Collins, J.S.H. & Donovan, S.K. (1998) Some new crab records (Crustacea: Decapoda) from the late Pleistocene Port Morant Formation of southeast Jamaica. *Bulletin of the Mizunami Fossil Museum*, 24 (1997), 73–77.
- Collins, J.S.H., Fraaye [sic], R.H.B. & Jagt, J.W.M. (1995) Late Cretaceous anomurans and brachyurans from the Maastrichtian type area. *Acta Palaeontologica Polonica*, 40, 165–210.
- Collins, J.S.H., Fraaye [sic], R.H.B., Jagt, J.W.M. & van Knippenberg, P.H.M. (1997) *Laeviranina hollandica*, a new Late Oli-

- gocene(?) raninid crab (Crustacea, Decapoda) from The Netherlands. *Tertiary Research*, 18, 1–5, 1 pl.
- Collins, J.S.H. & Jakobsen, S.L. (1995) A synopsis of the biostratigraphic distribution of the crab genera (Crustacea, Decapoda) of the Danian (Palaeocene) of Denmark and Sweden. *Bulletin of the Mizunami Fossil Museum*, 21 (1994), 35–46.
- Collins, J.S.H. & Jakobsen, S.L. (1996) A new crab, *Rogueus robustus*, from the Middle Palaeocene of Denmark. *Bulletin of the Mizunami Fossil Museum*, 22 (1995), 61–65.
- Collins, J.S.H. & Jakobsen, S.L. (2004) New crabs (Crustacea, Decapoda) from the Eocene (Ypresian/Lutetian) Lillebælt Clay Formation of Jutland, Denmark. *Bulletin of the Mizunami Fossil Museum*, 30 (2003), 63–96, pls. 1–8.
- Collins, J.S.H., Kanie, Y. & Karasawa, H. (1993) Late Cretaceous crabs from Japan. *Transactions and Proceedings of the Palaeontological Society of Japan*, new series, 172, 292–310.
- Collins, J.S.H., Lee, C. & Noad, J. (2003) Miocene and Pleistocene crabs (Crustacea, Decapoda) from Sabah and Sarawak. *Journal of Systematic Palaeontology*, 1, 187–226, pls. 1–7.
- Collins, J.S.H. & Morris, S.F. (1978) New Lower Tertiary crabs from Pakistan. *Palaeontology*, 21, 957–981, pls. 116–118.
- Collins, J.S.H., Portell, R.W. & Donovan, S.K. (2009) Decapod crustaceans from the Neogene of the Caribbean: diversity, distribution and prospectus. *Scripta Geologica*, 138, 55–111.
- Collins, J.S.H. & Saward, J. (2007) Three new genera and species of crabs from the Lower Eocene London Clay of Essex, England. *Bulletin of the Mizunami Fossil Museum*, 33 (2006), 67–76, 1 pl.
- Collins, J.S.H. & Smith, R. (1993) Ypresian (Lower Eocene) crabs (Decapoda, Crustacea) from Belgium. *Bulletin de l'Institut royal des Sciences naturelles de Belgique, Sciences de la Terre*, 63, 261–270, pl. 1.
- Collins, J.S.H. & Wienberg Rasmussen, H. (1992) Upper Cretaceous-Lower Tertiary decapod crustaceans from West Greenland. *Bulletin fra Grønlands geologiske Undersøgelse*, 162, 1–46.
- Collins, J.S.H. & Williams, R.J. (2005) A new genus and species of necrocarcinid crab (Crustacea, Brachyura) from the Upper Cretaceous of England. *Bulletin of the Mizunami Fossil Museum*, 31 (2004), 33–35.
- Common, I.F.B. (1958) A revision of the pink bollworms of cotton (Pectinophoras Busck, Lepidoptera: Gelechiidae) and related genera in Australia. *Australian Journal of Zoology*, 6, 268–306.
- Cowan, C.F. (1976) On the Disciples' Edition of Cuvier's Règne Animal. *Journal of the Society for the Bibliography of Natural History*, 8, 32–64.
- Crawford, R.S., Casadío, S., Feldmann, R.M., Griffin, M., Parras, A. & Schweitzer, C.E. (2008) Mass mortality of fossil decapods within the Monte León Formation (early Miocene), southern Argentina: victims of Andean volcanism. *Annals of Carnegie Museum*, 77, 259–287.
- Crawford, R.S., Feldmann, R.M., Waugh, D.A., Kelley, B.M. & Allen, J.G. (2006) Decapod crustaceans from the Maastrichtian Fox Hills Formation. *Bulletin of the Peabody Museum of Natural History*, 47, 3–28.
- Crema, C. (1895) Sopra alcuni decapodi terziarii del Piemonte. *Atti del Reale Accademia delle Scienze di Torino*, 30, 664–681 [5–23], 1 pl.
- Crosnier, A. (1994) *Sphaerodromia lamellata*, espèce nouvelle de Nouvelle-Calédonie (Decapoda Brachyura, Dromiidae). *Crustaceana*, 67, 341–347.
- Cuevas-Gozalo, M., Donselaar, M.E. & Nio, S.D. (1985) Eocene clastic tidal deposits in the Tremp-Graus Basin (Prov. of Lérida and Huesca). *6th European Regional Meeting IAS, Lérida, Guidebook Excursion no. 6*, 215–266.
- Cumberlidge, N. & Uglow, R.F. (1978) Heart and scaphognathite activity during the digging behaviour of the shore crab *Carcinus maenas*. In: McLusky, D.S. & Berry, A.J. (Eds.), *Physiology and Behaviour of Marine Organisms*, 23–30. Pergamon Press, Oxford.
- Dai, A.Y. & Xu, Z. (1991) [A preliminary study on the crabs of the Nansha Islands, China]. In: *Marine Biological Research on the Nansha Islands and Surroundings*, 3, 1–47. [in Chinese and English]
- Dai, A.Y. & Yang, S.L. (1991) *Crabs of the China Seas*, xxi + 682 pp., pls. 1–74. China Ocean Press, Beijing, Springer Verlag, Berlin.
- Dames, W. (1886) Ueber einige Crustaceen aus den Kreideablagerungen des Libanons. *Zeitschrift der deutschen geologischen Gesellschaft*, 38, 551–575, pls. 13–15.
- Dana, J.D. (1852) *Crustacea, Part I. United States Exploring Expedition During the Years 1838, 1839, 1840, 1841, 1842, Under the Command of Charles Wilkes, U.S.N.*, 13, viii + 685 pp. C. Sherman, Philadelphia.
- Davie, P.J.F. (1989) *Smethis* [sic] *corallica* sp. nov. (Crustacea, Brachyura, Raninidae), the first member of the Smethinae [sic] to be recorded from the Indo-West Pacific region. *Bulletin du Muséum national d'Histoire naturelle* (Paris), (4)11(A2), 425–430, 1 pl.
- Davie, P.J.F. & Short, J.W. (1989) Deepwater Brachyura (Crustacea: Decapoda) from southern Queensland, Australia with descriptions of four new species. *Memoirs of the Queensland Museum*, 27, 157–187.
- Dawson, E.W. (2002) First record of the primitive crab *Homolodromia* in New Zealand waters (Crustacea, Decapoda, Brachyura, Homolodromiidae), with a provisional new key to the extant species of *Homolodromia*. *The Hutton Foundation New Zealand, Special Paper*, 1, 1–21.
- Dawson, E.W. & Yaldwyn, J.C. (1994) The frog crabs (Crustacea: Brachyura: Raninidae) – a species list and bibliographic index. *Occasional Papers of the Hutton Foundation*, 6, 1–60.
- Dawson, E.W. & Yaldwyn, J.C. (2000) Description and ecological distribution of a new frog crab (Crustacea, Brachyura, Raninidae) from northern New Zealand waters, with keys to recent raninid genera and *Notosceles* species. *Tuhinga (Records of the Museum of New Zealand Te Papa Tongarewa)*, 11, 47–71.

- Dawson, E.W. & Yaldwyn, J.C. (2002) Extension of range of *Notopoides latus* Henderson, 1888 (Brachyura: Raninidae) to the eastern South Pacific, with a correction to its original figured shape. *Journal of Crustacean Biology*, 22, 201–205.
- De Angeli, A. (1995) Crostacei dell'Oligocene superiore di "Fontanella" di Grancona (Vicenza – Italia settentrionale). *Studi e Ricerche, Associazione Amici del Museo Civico 'G. Zannato', Montecchio Maggiore*, 2, 7–24, pls. 1–2.
- De Angeli, A. (2011) *Raniliformis bellini* n. sp., nuovo crostaceo Raninidae (Decapoda, Brachyura) dell'Eocene della Valle del Chiampo (Vicenza, Italia settentrionale). *Lavori della Società Veneziana di Scienze Naturali*, 36, 103–109.
- De Angeli, A. & Beschin, C. (2001) I crostacei fossili del territorio vicentino. *Natura Vicentina*, 5, 5–54.
- De Angeli, A. & Beschin, C. (2007) I crostacei Notopodinae (Brachyura, Raninidae) del Terziario del Vicentino (Italia settentrionale). *Studi e Ricerche, Associazioni Amici del Museo, Museo Civico 'G. Zannato', Montecchio Maggiore* (Vicenza), 14, 25–42, pls. 1–3.
- De Angeli, A. & Caporiondo, F. (2009) Crostacei decapodi del Priaboniano di Sossano (Monti Berici, Vicenza – Italia settentrionale). *Studi e Ricerche, Associazioni Amici del Museo, Museo Civico 'G. Zannato', Montecchio Maggiore* (Vicenza), 16, 23–33.
- De Angeli, A., Dall'Igna, G.L. & Ceccon, L. (2009a) Segnalazione di *Ranina* sp. (Decapoda, Brachyura, Raninidae) dell'Eocene superiore di Monte di Malo (Vicenza, Italia settentrionale). *Lavori della Società Veneziana di Scienze Naturali*, 34, 119–122.
- De Angeli, A. & Garassino, A. (2006a) New reports of decapod crustaceans from the Mesozoic and Cenozoic of Friuli-Venezia Giulia (NE Italy). *Atti della Società Italiana di Scienze Naturali e del Museo Civico di Storia Naturale di Milano*, 147, 267–294.
- De Angeli, A. & Garassino, A. (2006b). Catalog and bibliography of the fossil Stomatopoda and Decapoda from Italy. *Memorie della Società Italiana di Scienze Naturali e del Museo Civico di Storia Naturale di Milano*, 35, 1–95.
- De Angeli, A., Garassino, A. & Pasini, G. (2009b) New reports of anomurans and brachyurans from the Cenozoic of Tuscany (Italy). *Atti della Società Italiana di Scienze Naturali e Museo Civico di Storia Naturale di Milano*, 150 (II), 163–196.
- De Grave, S., Pentcheff, N.D., Ah Yong, S.T., Chan, T.-Y., Crandall, K.A., Dworschak, P.C., Felder, D.L., Feldmann, R.M., Fransen, C.H.J.M., Goulding, L.Y.D., Lemaitre, R., Low, M.E.Y., Martin, J.W., Ng, P.K.L., Schweitzer, C.E., Tan, S.H., Tshudy, D. & Wetzer, R. (2009) A classification of living and fossil genera of decapod crustaceans. *Raffles Bulletin of Zoology*, Supplement no. 21, 1–109.
- De Haan, F. (1833–1850) Crustacea. In: Siebold, P.F. von. *Fauna Japonica, sive descriptio animalium, quae in itinere per Japoniam, jussu et auspiciis superiorum, qui summum in India Batava Imperium tenent, suscepto, annis 1823–1830 collegit, notis, observationibus e adumbrationibus illustravit*, lxxi + vii + xvii + lxxvi + 1243 pp., pls. 1–55, A–Q, pl. 2. A. Arnz, Lugduni Batavorum (Leiden) [see Holthuis & Sakai, 1970 for dates of publication].
- Desjardins, J. (1835) Crustacés. *Annales de la Société entomologique de France*, 4, i–iii.
- Deslongchamps, E. [Eudes] [J.-A.] (1835) Mémoire pour servir à l'histoire naturelle des Crustacés fossiles. *Mémoires de la Société Linnéenne de Normandie*, 5, 37–41, pl. 1.
- Desmarest, A.-G. (1822) *Histoire naturelle des crustacés fossiles, sous les rapports zoologique et géologiques. Les crustacés proprement dits*, vii + 184 pp., 11 pls. L.T. Cellot, Paris.
- Desmarest, A.-G. (1825) *Considérations générales sur la classe des Crustacés, et description des espèces de ces animaux, qui vivent dans la mer, sur les côtes, ou dans les eaux douces de la France*, xix + 446 pp. F.G. Levrault, Paris.
- Dickerson, R.E. (1916) Stratigraphy and fauna of the Tejon Eocene of California. *Bulletin of the Department of Geology, University of California*, 9(17), 363–524.
- Donovan, S.K., Portell, R.W. & Collins, J.S.H. (2003) Cretaceous and Cenozoic decapod crustaceans of Jamaica. *Contributions to Zoology*, 72, 105–109.
- Drach, P. (1939) Mue et cycle d'intermue chez les Crustacés Décapodes. *Annales de l'Institut Océanographique* (Paris), n.s. 19(3), 103–391.
- Drach, P. (1950) Les étapes évolutives de l'endosquelette chez les Crustacés Décapodes. *Comptes rendus des Séances hebdomadaires de l'Académie des Sciences* (Paris), 231(25), 1563–1565.
- Dubois, A. (2006) Proposed Rules for the incorporation of nomina of higher-ranked zoological taxa in the *International Code of Zoological Nomenclature*. 2. The proposed Rules and their rationale. *Zoosystema*, 28, 165–258.
- Duméril, A.M.C. (1806) *Zoologie analytique, ou methode naturelle de classification des animaux*, xxiv + 334 pp. H.L. Perronneau, Paris.
- Ebach, M.C. & Williams, D.M. (2004) Congruence and language. *Taxon*, 53, 113–118.
- Ebert, T. (1887) Beitrag zur Kenntniss der tertiären Decapoden Deutschlands. *Jahrbuch der königlich preussischen geologischen Landesanstalt*, 1886, 262–271, pl. 8, figs. 5–11, pl. 9.
- Ebert, T. (1889) Die Raninen des Kressenbergs. *Jahrbuch der königlich preussischen geologischen Landesanstalt*, 1888, 129–133.
- Ernst, G. & Seibertz, E. (1977) Concepts and methods of echinoid biostratigraphy. In: Kauffman, E.G. & Hazel, J.E. (Eds.), *Concepts and Methods of Biostratigraphy*, Dowden, Hutchinson & Ross, Stroudsburg, pp. 541–563.
- Fabiani, R. (1910a) I crostacei terziari del Vicentino. Illustrazione di alcune specie e Catalogo generale delle forme finora segnalate nella Provincia. *Bollettino del Museo Civico di Vicenza*, 1, 29–45.
- Fabiani, R. (1910b) Sulle specie di *Ranina* finora note ed in particolare sulla *Ranina Aldrovandii*. *Atti della Accademia Scientifica Veneto-Trentino-Istria*, (3)3, 85–102, 1 pl.

- Fabricius, J.C. (1775) *Systema entomologiae, sistens insectorum classes, ordines, genera, species, adiectis synonymis, locis, descriptionibus, observationibus*, xxxii + 832 pp. Officina Libraria Kortii, Flensburgi et Lipsiae.
- Fabricius, J.C. (1787) *Mantissa insectorum sistens eorum species nuper detectas adiectis characteribus genericis, differentiis specificis, emendationibus, observationibus*, 1, xx + 348 pp. Proft, Hafniae.
- Fabricius, J.C. (1793) *Entomologia systematica emendata et aucta, secundum classes, ordines, genera, species, adiectis synonymis, locis, observationibus, descriptionibus*, 2, viii + 519 pp., 8 pls. Proft, Hafniae.
- Fabricius, J.C. (1798) *Supplementum entomologiae systematicae*, 572 pp. Proft & Storch, Hafniae.
- Fam, J. & Nyborg, T. (2003) A new rananid [sic] crab, *Raninoides bocki* (Decapoda, Crustacea) from the Upper Cretaceous Nanaimo Group, British Columbia, Canada. *Geological Society of America, Abstracts with Programs*, 35, 57.
- Faulkes, Z. (2006) The locomotor toolbox of the spanner crab, *Ranina ranina* (Brachyura, Raninidae). *Crustaceana*, 79, 143–155.
- Faulkes, Z. & Paul, D.H. (1997a) Coordination between the legs and tail during digging and swimming in sand crabs. *Journal of Comparative Physiology*, A180, 161–169.
- Faulkes, Z. & Paul, D.H. (1997b) Digging in sand crabs (Decapoda, Anomura, Hippoidea): interleg coordination. *Journal of Experimental Biology*, 200, 793–805.
- Faulkes, Z. & Paul, D.H. (1998) Digging in sand crabs: coordination of joints in individual legs. *Journal of Experimental Biology*, 201, 2139–2149.
- Faxon, W. (1893) Reports of the dredging operations off the west coast of Central America to the Galapagos, to the west coast of Mexico, and in the Gulf of California, in charge of Alexander Agassiz, carried on by the U.S. Fish Commission Steamer 'Albatross' during 1891, Commander Z.L. Tanner, U.S.N., commanding. VI. Preliminary descriptions of new species of Crustacea. *Bulletin of the Museum of Comparative Zoology*, 24(7), 149–200.
- Feldmann, R.M. (1986) Paleobiogeography of two decapod crustacean taxa in the Southern Hemisphere: global conclusions with sparse data. In: Gore, R.H. & Heck, K.L. (Eds.), *Crustacean Biogeography*. A.A. Balkema, Rotterdam/Boston, pp. 5–19.
- Feldmann, R.M. (1989) *Lyreidus alseanus* Rathbun from the Paleogene of Washington and Oregon, U.S.A. *Annals of Carnegie Museum*, 58, 61–70.
- Feldmann, R.M. (1991) Decapod Crustacea from the Tapui Glauconitic Sandstone (Bortonian: middle Eocene) in the Waitaki valley, South Island, New Zealand. *New Zealand Journal of Geology and Geophysics*, 34, 17–22.
- Feldmann, R.M. (1992) The genus *Lyreidus* de Haan, 1839 (Crustacea, Decapoda, Raninidae): systematics and biogeography. *Journal of Paleontology*, 66, 943–957.
- Feldmann, R.M. (1993) Additions to the fossil decapod crustacean fauna of New Zealand. *New Zealand Journal of Geology and Geophysics*, 36, 201–211.
- Feldmann, R.M. (2003) The Decapoda: new initiatives and novel approaches. *Journal of Paleontology*, 77, 1021–1039.
- Feldmann, R.M., Aguirre-Urreta, M., Chirino-Gálvez, L. & Casadío, S. (1997) Paleobiogeography of Cretaceous and Tertiary decapod crustaceans from southern South America: the link with Antarctica. In: Ricci, C.A. (Ed.), *The Antarctic region: geological evolution and processes*. Terra Antarctica Publication, Siena, pp. 1007–1016.
- Feldmann, R.M., Awotua, E.E.B. & Welshenbaugh, J. (1976) *Necrocarcinus siouxensis* a new species of calappid crab (Crustacea: Decapoda) from the Fox Hills Formation (Cretaceous: Maastrichtian) of North Dakota. *Journal of Paleontology*, 50, 985–990, pl. 1.
- Feldmann, R.M., Bice, K.L., Schweitzer Hopkins, C., Salva, E.W. & Pickford, K. (1998) Decapod crustaceans from the Eocene Castle Hayne Limestone, North Carolina: paleoceanographic implications. *The Paleontological Society Memoir*, 48, 1–28.
- Feldmann, R.M. & Chirino-Gálvez, L. (1991) First fossils of the decapod crustacean *Lyreidus* found in South America. *National Geographic Research & Exploration*, 7, 496–497.
- Feldmann, R.M. & Duncan, P.W. (1992) Eocene decapod crustaceans from Snowdrift Quarry, South Otago, New Zealand. *New Zealand Journal of Geology and Geophysics*, 35, 455–461.
- Feldmann, R.M. & Keyes, I.W. (1992) Systematic and stratigraphic review with catalogue and locality index of the Mesozoic and Cenozoic decapod Crustacea of New Zealand. *New Zealand Geological Survey Record*, 45, 1–73.
- Feldmann, R.M., Li, R.-Y. & Schweitzer, C.E. (2008) A new family, genus, and species of crab (Crustacea, Decapoda, Brachyura) from the upper Cretaceous (Campanian) of Manitoba, Canada. *Canadian Journal of Earth Sciences*, 44 (2007), 1741–1752.
- Feldmann, R.M. & Maxey, M. (1980) *Raninella carlilensis*, a new raninid crab from the Carlile Shale (Turonian) of Kansas. *Journal of Paleontology*, 54, 858–861.
- Feldmann, R.M. & Maxwell, P.A. (1990) Late Eocene decapod Crustacea from North Westland, South Island, New Zealand. *Journal of Paleontology*, 64, 779–797.
- Feldmann, R.M. & Schweitzer, C.E. (2004) Decapod crustaceans from the lower Miocene of north-western Venezuela (Cerro la Cruz, Castillo Formation). *Special Papers in Palaeontology*, 71, 7–22, pls. 1–2.
- Feldmann, R.M. & Schweitzer, C.E. (2007) Sexual dimorphism in extinct and extant Raninidae (Decapoda: Brachyura). *Annals of Carnegie Museum*, 76, 39–52.
- Feldmann, R.M. & Schweitzer, C.E. (2010) Is *Eocarcinus* Withers, 1932, a basal brachyuran? *Journal of Crustacean Biology*, 30, 241–250.
- Feldmann, R.M., Tshudy, D.M. & Thomson, M.R.A. (1993) Late Cretaceous and Paleocene decapod crustaceans from James

- Ross Basin, Antarctic Peninsula. *The Paleontological Society Memoir*, 28, 1–41.
- Feldmann, R.M., Tucker, A.B. & Berglund, R.E. (1991) Fossil crustaceans. *National Geographic Research & Exploration*, 7, 352–363.
- Feldmann, R.M., Vega, F., Tucker, A.B., García-Barrera, P. & Avendaño, J. (1996) The oldest record of *Lophoranina* (Decapoda: Raninidae) from the Late Cretaceous of Chiapas, southeastern Mexico. *Journal of Paleontology*, 70, 296–303.
- Feldmann, R.M., Villamil, T. & Kauffman, E.G. (1999) Decapod and stomatopod crustaceans from mass mortality lagerstätten [sic]: Turonian (Cretaceous) of Colombia. *Journal of Paleontology*, 73, 91–101.
- Feldmann, R.M. & Wilson, M.T. (1988) Eocene decapod crustaceans from Antarctica. *Geological Society of America, Memoir*, 169, 465–488.
- Feldmann, R.M. & Zinsmeister, W.J. (1984) New fossil crabs (Decapoda: Brachyura) from the La Meseta Formation (Eocene) of Antarctica: paleogeographic and biogeographic implications. *Journal of Paleontology*, 58, 1046–1061.
- Fielding, A. & Haley, S.R. (1976) Sex ratio, size at reproductive maturity, and reproduction of the Hawaiian kona crab, *Ranina ranina* (Linnaeus) (Brachyura, Gymnopleura, Raninidae). *Pacific Science*, 30, 131–145.
- Förster, R. (1968) *Paranecrocarcinus libanoticus* [sic] n. sp. und die Entwicklung der Calappidae in der Kreide. *Mitteilungen aus der Bayerischen Staatssammlung für Paläontologie und historische Geologie*, 8, 167–195, pl. 13.
- Förster, R. (1970) Neue Dekapoden-Reste aus der Oberkreide von Moçambique, Norddeutschland und den bayerischen Alpen. *Paläontologische Zeitschrift*, 44, 134–144, pl. 17.
- Förster, R. & Mundlos, R. (1982) Krebse aus dem Alttertiär von Helmstedt und Handorf (Niedersachsen). *Palaeontographica*, A179, 148–184, pls. 33–35.
- Forest, J. & Guinot, D. (1966) Campagne de la Calypso dans le Golfe de Guinée et aux îles Principe, São Tomé, et Annobon (1956), 16. Crustacés décapodes: brachyours. In: Résultats scientifiques des Campagnes de la “Calypso”, 7. *Annales de l’Institut Océanographique de Monaco*, 44, 23–124.
- Forir, H. (1889) Contributions à l’étude du système crétacé de la Belgique. IV. Troisième note sur des poissons et crustacés nouveaux ou peu connus. *Annales de la Société géologique de Belgique*, 16, 445–460.
- Fraaije, R.H.B. (2002) New calappid crabs (Crustacea, Decapoda, Brachyura) from the late Maastrichtian of the Netherlands. *Journal of Paleontology*, 76, 913–917.
- Fraaije, R.H.B. (2003) Evolution of reef-associated decapod crustaceans through time, with particular reference to the Maastrichtian type area. *Contributions to Zoology*, 72, 119–130.
- Fraaije, R.H.B., Van Bakel, B.W.M. & Jagt, J.W.M. (2008a) *Albunea turritellacola*, a new sand crab (Anomura, Albuneidae) from the lower Miocene of southwest France. *Bulletin of the Mizunami Fossil Museum*, 34, 17–22, 1 pl.
- Fraaije, R.H.B., Van Bakel, B.W.M., Jagt, J.W.M. & Artal, P. (2008b) New decapod crustaceans (Anomura, Brachyura) from mid-Cretaceous reefal deposits at Monte Orobe (Navarra, northern Spain), and comments on related type-Maastrichtian material. In: Steurbaut, E., Jagt, J.W.M. & Jagt-Yazykova, E.A. (Eds.), Annie V. Dhondt Memorial Volume. *Bulletin de l’Institut royal des Sciences naturelles de Belgique, Sciences de la Terre*, 78, 193–208, 2 pls.
- Fraaye [sic], R.H.B. (1994) Early Paleocene crabs (Crustacea, Decapoda) from the Middle Vistula Valley, Central Poland. *Acta Geologica Polonica*, 44, 261–266, pls. 1–2.
- Fraaye [sic], R.H.B. (1995) A new raninid crab, *Pseudorogues rangiferus* (Decapoda, Crustacea), from the Eocene of Spain. *Estudios Geológicos*, 51, 65–67.
- Fraaye [sic], R.H.B. & Van Bakel, B.W.M. (1998) New raninid crabs (Crustacea, Decapoda, Brachyura) from the late Maastrichtian of the Netherlands. *Geologie en Mijnbouw*, 76, 293–299.
- Freess, W.B. (1992) Crustaceen aus den mitteloligozänen Meeressanden bei Leipzig. *Aufschluss*, 43, 361–375.
- Fréminville, [M. le Chevalier] de (1832) Notice sur un nouveau genre de crustacés de la famille des décapodes. *Annales des Sciences naturelles*, 25, 273–276, pl. 8.
- Frič, A. (1893) Studien im Gebiete der böhmischen Kreideformation. Paläontologische Untersuchungen der einzelnen Schichten, V. Priesener Schichten. *Archiv der naturwissenschaftliche Landesdurchforschung von Böhmen*, 9, 1–134.
- Fritsch, A. & Kafka, J. (1887) *Die Crustaceen der böhmischen Kreideformation*, 53 pp., 10 pls. Fr. Řivnác, Praha.
- Frogliia, C. & Clark, P.F. (2011) The forgotten Narrative of *H.M.S. Challenger* and the implications for decapod nomenclature. *Zootaxa*, 2788, 45–56.
- Fujiyama, I. & Takeda, M. (1980) A fossil raninid crab from the Poronai Formation, Hokkaido, Japan. *Professor Saburo Kanno Memorial Volume*, 339–342, pls. 39–40.
- Gale, A.S., Hardenbol, J., Hathway, B., Kennedy, W.J., Young, J.R. & Phansalkar, V. (2002) Global correlation of Cenomanian (Upper Cretaceous) sequences: evidence for Milankovitch control on sea level. *Geology*, 30, 291–294.
- Garassino, A. (2009) The thoracic sternum and spermatheca in the extant genera of the family Homolidae De Haan, 1839 (Crustacea, Decapoda, Brachyura). *Memorie della Società Italiana di Scienze Naturali e del Museo Civico di Storia Naturale di Milano*, 36, 1–80.
- Garassino, A. & De Angeli, A. (2008) *Ranilia constricta* (A. Milne Edwards, 1880) (Brachyura, Raninidae) from the Tyrrhenian (Upper Pleistocene) of Bovetto (Calabria, S Italy). *Atti della Società Italiana di Scienze Naturali e del Museo Civico di Storia Naturale di Milano*, 149, 9–16.
- Garassino, A., De Angeli, A., Gallo, L.M. & Pasini, G. (2004) Brachyuran and anomuran fauna from the Cenozoic of Piedmont (NW Italy). *Atti della Società Italiana di Scienze Naturali e del Museo Civico di Storia Naturale di Milano*, 145, 251–281.
- Garassino, A., De Angeli, A. & Pasini, G. (2008) New decapod assemblage from the Upper Cretaceous (Cenomanian-Turo-

- nian) of Gara Sbaa, southeastern Morocco. *Atti della Società Italiana di Scienze Naturali e del Museo Civico di Storia Naturale di Milano*, 149, 37–67.
- Garstang, W. (1896) Contributions to marine bionomics. I. The habits and respiratory mechanism of *Corystes cassivelaunus*. *Journal of the Marine Biological Association of the United Kingdom*, 4, 223–232.
- Garstang, W. (1897a) Contributions to marine bionomics. II. The function of antero-lateral denticulations of the carapace in sand-burrowing crabs. *Journal of the Marine Biological Association of the United Kingdom*, 4, 396–401.
- Garstang, W. (1897b) On some modifications of structure subservient to respiration in decapod Crustacea which burrow in sand; with some remarks on the utility of specific characters in the genus *Calappa*, and the description of a new species of *Albunea*. *Quarterly Journal of Microscopical Science*, new series, 40, 211–232.
- Garth, J.S. (1946) Littoral brachyuran fauna of the Galapagos Archipelago. *Allan Hancock Pacific Expeditions*, 5(10), iv + 341–600, pls. 49–87.
- Glaessner, M. (1929a) Dekapodenstudien. *Neues Jahrbuch für Mineralogie, Geologie und Paläontologie*, B. Beilageband, 63, 137–176, pls. 6–10.
- Glaessner, M.F. (1929b) Crustacea Decapoda. In: Pompeckji, F.J. (Ed.), *Fossilium Catalogus*, 41, 1–464. W. Junk, Berlin.
- Glaessner, M.F. (1933) New Tertiary crabs in the collection of the British Museum. *Annals and Magazine of Natural History*, (10)12, 1–28, pls. 1–6.
- Glaessner, M.F. (1945) Cretaceous Crustacea from Mount Lebanon, Syria. *Annals and Magazine of Natural History*, (11)12, 694–706.
- Glaessner, M.F. (1960) The fossil decapod Crustacea of New Zealand and the evolution of the order Decapoda. *New Zealand Geological Survey, Paleontological Bulletin*, 31, 1–63, pls. 1–7.
- Glaessner, M.F. (1969) Decapoda. In: Moore, R.C. (Ed.), *Treatise on Invertebrate Paleontology*, Part R4(2), R400–R533, R626–R628. The Geological Society of America/The University of Kansas Press, Boulder/Lawrence.
- Glaessner, M.F. (1980) New Cretaceous and Tertiary crabs (Crustacea: Brachyura) from Australia and New Zealand. *Transactions of the Royal Society of South Australia*, 104, 171–192.
- Goeke, G.D. (1980) Range extensions of six western Atlantic frog crabs (Brachyura: Gymnopleura: Raninidae) with notes on the taxonomic status of *Lyreidus bairdii*. *Proceedings of the Biological Society of Washington*, 93, 145–152.
- Goeke, G.D. (1981) Symethinae, new subfamily, and *Symethis garthi*, new species, and the transfer of *Raninoides ecuadorensis* to *Notosceles* (Raninidae: Brachyura: Gymnopleura). *Proceedings of the Biological Society of Washington*, 93, 971–981.
- Goeke, G.D. (1984) Sexual dimorphism in species of *Raninoides* (Brachyura: Raninidae) and the status of *Raninoides schmitti* Sawaya, 1944. *Gulf Research Reports*, 7, 377–380.
- Goeke, G.D. (1986) Decapod Crustacea: Raninidae. In: Forest, J. (Ed.), *Résultats des Campagnes MUSORSTOM I et II. Philippines, Tome 2. Mémoires du Muséum d'Histoire naturelle* (Paris), nouvelle série, A. Zoologie, 133 (1985), 205–228.
- Gomes Corrêa, M.M. (1970) Crustáceos braquíferos brasileiros da família Raninidae. *Boletim do Museu Nacional, nova série, Zoologia*, 276, 1–21, pls. 1–7.
- Gordon, I. (1950) Crustacea Dromiacea, I. Systematic account of the Dromiacea collected by the John Murray Expedition. Part II. The morphology of the spermatheca in certain Dromiacea. *John Murray Expedition Scientific Reports*, 9, 201–253, 1 pl.
- Gordon, I. (1963) On the relationship of Dromiacea, Tymolinae and Raninidae to the Brachyura. In: Whittington, H.B. & Rolfe, W.D.I. (Eds.), *Phylogeny and evolution of Crustacea*, 51–57. Special Publication, Museum of Comparative Zoology, Cambridge, Massachusetts.
- Gordon, I. (1966) On the spermatheca in the Raninidae (Crustacea: Decapoda). In: Barnes, H. (Ed.), *Some contemporary studies in marine science*. Allen and Unwin, London, pp. 1007–1016.
- Goujet, D. & Tassy, P. (1997) Paléontologie et cladisme: l'état des relations. *Géobios, Mémoire Spécial*, 20, 283–290.
- Gould, C. (1859) Description of a new fossil crustacean from the Lower Greensand. *Quarterly Journal of the Geological Society London*, 15, 237–238.
- Grantham, T.A. (2004) The role of fossils in phylogeny reconstruction, or why is it difficult to integrate paleontological and neontological evolutionary biology? *Biology and Philosophy*, 19, 687–720.
- Griffin, D.J.G. (1970) A revision of the Recent Indo-West Pacific species of the genus *Lyreidus* De Haan (Crustacea, Decapoda, Raninidae). *Transactions of the Royal Society of New Zealand, Biological Sciences*, 12(10), 89–112, pls. 1–2.
- Gripp, K. (1969) Fossilien aus Norddeutschland. *Meyniana*, 19, 79–89.
- Guérin[*Méneville*], F.-É. (1832) Notice sur quelques modifications à introduire dans les Notopodes de M. Latreille et établissement d'un nouveau genre dans cette tribu. *Annales des Sciences naturelles, Zoologie*, 25, 283–289 [1–7].
- Guillier, A. (1886) *Géologie du Département de la Sarthe*, 430 pp. Monnoyer, Le Mans.
- Guinot, D. (1977) Propositions pour une nouvelle classification des Crustacés Décapodes Brachyours. *Comptes Rendus des Séances hebdomadaires de l'Académie des Sciences* (Paris), D285, 1049–1052.
- Guinot, D. (1978) Principes d'une classification évolutive des Crustacés décapodes brachyours. *Bulletin biologique de la France et de la Belgique*, nouvelle série, 112, 211–292.
- Guinot, D. (1979) Données nouvelles sur la morphologie, la phylogénèse et la taxonomie des Crustacés Décapodes Brachyours. *Mémoires du Muséum national d'Histoire naturelle* (Paris), A. Zoologie, 112, 1–354, pls. 1–27.
- Guinot, D. (1991) Etablissement de la famille des Poupiniidae pour *Poupinia hirsuta* gen. nov., sp. nov. de Polynésie (Crustacea Decapoda Brachyura : Homoloidea). *Bulletin du Muséum national d'Histoire naturelle* (Paris), (4)12(A) (1990), 577–605.

- Guinot, D. (1993a) Données nouvelles sur les crabes primitifs (Crustacea Decapoda Brachyura). *Comptes Rendus de l'Académie des Sciences* (Paris), *Sciences de la Vie*, (3)316, 1225–1232.
- Guinot, D. (1993b) Données nouvelles sur les Raninoidea de Haan, 1841 (Crustacea Decapoda Brachyura Podotremata). *Comptes Rendus de l'Académie des Sciences* (Paris), *Sciences de la vie*, (3)316, 1324–1331.
- Guinot, D. (1995) Crustacea Decapoda Brachyura: Révision de la famille des Homolodromiidae Alcock, 1900. In: Crosnier, A. (Ed.), Résultats des Campagnes MUSORSTOM, volume 13. *Mémoires du Muséum national d'Histoire naturelle* (Paris), 163, 155–282.
- Guinot, D. (2008) A re-evaluation of the Dynomenidae Ortmann, 1892 (Crustacea, Decapoda, Brachyura, Podotremata), with the recognition of four subfamilies. *Zootaxa*, 1850, 1–26.
- Guinot, D. & Bouchard, J.-M. (1998) Evolution of the abdominal holding systems of brachyuran crabs (Crustacea, Decapoda, Brachyura). *Zoosystema*, 20, 613–694.
- Guinot, D. & Breton, G. (2006) *Lithophylax trigeri* A. Milne-Edwards & Brocchi, 1879 from the French Cretaceous (Cenomanian) and placement of the family Lithophylacidae Van Straelen, 1936 (Crustacea, Decapoda, Brachyura). *Geodiversitas*, 28, 591–633.
- Guinot, D., Doumenc, D. & Chintiroglou (1995) A review of the carrying behaviour in brachyuran crabs, with additional information on the symbiosis with sea anemones. *Raffles Bulletin of Zoology*, 43, 377–416, pls. 1–3.
- Guinot, D. & Quenette, G. (2005) The spermatheca in podotreme crabs (Crustacea, Decapoda, Brachyura, Podotremata) and its phylogenetic implications. *Zoosystema*, 27, 267–342.
- Guinot, D. & Richer de Forges, B. (1981) Homolidae, rares ou nouveaux, de l'Indo-Pacifique (Crustacea, Decapoda, Brachyura). *Bulletin du Muséum national d'Histoire naturelle* (Paris), (4)3(A2), 523–581.
- Guinot, D. & Richer de Forges, B. (1995) Crustacea Decapoda Brachyura : Révision de la famille de Homolidae de Haan, 1841. In: Crosnier, A. (ed.). Résultats des Campagnes MUSORSTOM, volume 13. *Mémoires du Muséum national d'Histoire naturelle* (Paris), 13, 283–517.
- Guinot, D. & Richer de Forges, B. (1997) Affinités entre les Hymenosomatidae MacLay, 1838 et les Inachoididae Dana, 1851 (Crustacea, Decapoda, Brachyura). *Zoosystema*, 19, 453–502.
- Guinot, D. & Tavares, M. (2001) Une nouvelle famille de crabes du Crétacé, et la notion de Podotremata Guinot, 1977 (Crustacea, Decapoda, Brachyura). *Zoosystema*, 23, 507–546.
- Guinot, D. & Tavares, M. (2003) A new subfamilial arrangement for the Dromiidae de Haan, 1833, with diagnoses and description of new genera and species. *Zoosystema*, 25, 43–129.
- Guinot, D., Tavares, M. & Castro, P. [in press] [Significance of sexual openings and supplementary structures on the phylogeny crabs (Crustacea, Decapoda, Brachyura)]. *Zootaxa*.
- Guinot, D., Vega, F.J. & Van Bakel, B.W.M. (2008) Cenomanocarcinidae n. fam., a new Cretaceous podotreme family (Crustacea, Brachyura, Raninoidea), with comments on related families. *Geodiversitas*, 30, 681–719.
- Guppy, R.L.J. (1909) Preliminary notice of a discovery of fossils in the Tamana District, Trinidad. *Bulletin of the Agriculture Department Trinidad*, 1909, 5–6, 1 pl.
- Gurney, R. (1942) *Larvae of Decapod Crustacea*, 306 pp. The Ray Society, London.
- Haj, A.E. & Feldmann, R.M. (2002) Functional morphology and taxonomic significance of a novel cuticular structure in Cretaceous raninid crabs (Decapoda: Brachyura: Raninidae). *Journal of Paleontology*, 76, 472–485.
- Hartnoll, R.G. (1968) Morphology of the genital ducts in female crabs. *Journal of the Linnean Society of London, Zoology*, 47(31), 279–300.
- Hartnoll, R.G. (1971) The occurrence, methods and significance of swimming in the Brachyura. *Animal Behaviour*, 19, 34–50.
- Hartnoll, R.G. (1972) The biology of the burrowing crab, *Corystes cassivelaunus*. *Bijdrage tot de Dierkunde*, 42, 139–155.
- Hartnoll, R.G. (1975) Copulatory structures and function in the Dromiacea, and their bearing on the evolution of the Brachyura. In: VIII European Marine Biology Symposium, Sorrento (Napoli), 1973. *Pubblicazioni della Stazione Zoologica di Napoli*, 39 (Supplement), 657–676.
- Hartnoll, R.G. (1979) The phyletic implications of spermathecal structure in the Raninidae (Decapoda: Brachyura). *Journal of Zoology* (London), 187, 75–83.
- Henderson, J.R. (1888) Report on the Anomura collected by H.M.S. Challenger during the years 1873–1876. *Report on the scientific results of the Voyage of H.M.S. Challenger during the years 1873–76, under the command of Captain George S. Nares R.N., F.R.S. and the late Captain Frank Tourle Thomson, R.N., Zoology*, 27, 1–211, pls. 1–21.
- Henderson, J.R. (1893) A contribution to Indian carcinology. *Transactions of the Linnean Society of London*, (2)5, 325–458, pls. 36–40.
- Hennig, W. (1966) *Phylogenetic Systematics*, 263 pp. University of Illinois Press, Urbana.
- Hernández-Monzón, Ó., Vega, F.J. & Coutiño, M.A. (2007) A review of *Lophoranina cristaspina* from the Middle Eocene of Chiapas, Mexico and evolutionary implications. In: Garassino, A., Feldmann, R.M. & Teruzzi, G. (Eds.), 3rd Symposium on Mesozoic and Cenozoic decapod crustaceans, Museo di Storia Naturale di Milano, May 23–25, 2007. *Memorie della Società Italiana di Scienze Naturali e del Museo Civico di Storia Naturale di Milano*, 35, 56–58.
- Ho, P.H. & Ng, P.K.L. (1999) *Homolodromia kai* Guinot, 1993 (Decapoda, Brachyura, Homolodromiidae) from the South China Sea. *Crustaceana*, 72, 1123–1126.
- Holland Jr, F.D. & Cavanaugh, A.M. (1958) Crabs from the Cannonball Formation (Paleocene) of North Dakota. *Journal of Paleontology*, 32, 495–505, pl. 74.

- Holthuis, L.B. (1956) Proposed suppression under the Plenary Powers (a) of certain names given by C.S. Rafinesque to genera and species of the orders Decapoda and Stomatopoda (class Crustacea) and (b) of certain specific names currently regarded as senior subjective synonyms of the names of the type species of the genera "Homola" and "Lissa", both of Leach, 1815, belonging to the foregoing class. *Bulletin of Zoological Nomenclature*, 12, 227–239.
- Holthuis, L.B. (1959) Notes on pre-Linnean carcinology (including the study of Xiphosura) of the Malay Archipelago. In: Wit, H.C. de (Ed.), *Rumphius Memorial Volume*, 5, 63–125. Hollandia NV, Baarn.
- Holthuis, L.B. & Sakai, T. (1970) *Ph. F. von Siebold and Fauna Japonica – A history of Early Japanese Zoology*, 323 pp., 32 pls. Academic Press of Japan, Tokyo.
- Hu, C.-H. & Tao, H.-J. (1996) *Crustacean Fossils of Taiwan*, 228 pp., 68 pls. Ta-Jen Printers, Taipei, Taiwan.
- Hu, C.-H. & Tao, H.-J. (1999) [Cenozoic carb [sic] fossils from Taiwan Island]. *Petroleum Geology of Taiwan*, 33, 217–240 [in Chinese].
- Hu, C.-H. & Tao, H.-J. (2000) Crustacean fossils from southern Taiwan. *Petroleum Geology of Taiwan*, 34, 105–195.
- Hyžný, M. (2007) Paleogene crab fauna of Borové Formation (localities Ďurkovec and Hlinisko), western Carpathians, Slovakia. In: Garassino, A., Feldmann, R.M. & Teruzzi, G. (Eds.), 3rd Symposium on Mesozoic and Cenozoic decapod crustaceans, Museo di Storia Naturale di Milano, May 23–25, 2007. *Memorie della Società Italiana di Storia Naturale e del Museo Civico di Storia Naturale di Milano*, 35, 59–61.
- Hyžný, M. (2010) Revision of the Eocene decapod crustaceans deposited in the Liptov Museum Čierny Orol (Liptovský Mikuláš, Slovakia). *Acta Geologica Slovaca*, 2, 117–122.
- ICZN (1999) *International Code of Zoological Nomenclature* (Fourth edition), xxix + 306 pp. The International Trust for Zoological Nomenclature, London.
- Ihle, J.E.W. (1915) Ueber einige neue, von der Siboga-Expedition gesammelte *Cryptocnemus*-Arten, nebst Bemerkungen über die Systematik der Leucosiidae. *Tijdschrift der Nederlandsche Dierkundige Vereniging*, (2)14, 59–67.
- Ihle, J.E.W. (1916) Die Decapoda Brachyura der Siboga-Expedition, II. Oxystomata, Dorippidae. *Siboga-Expeditie*, 39b1(78), 97–158.
- Ihle, J.E.W. (1918) Die Decapoda Brachyura der Siboga-Expedition, III. Oxystomata: Calappidae, Leucosiidae, Raninidae. *Siboga-Expeditie*, 39b2 (85), 159–322.
- Ilyin, I.V. (2005) *Melovye i paleogenovye desiatinogie rakoobraznye (Crustaceamorphia, Decapoda) zapadnoii chasti Severnoj Evrazii*, 295 + i pp., pls. 1–16. Izdatel'stvo Moskovskogo Universiteta, Moskva.
- Ilyin, I.V. & Alekseev, A.S. (1998) Novye vidy krabov (Decapoda, Brachyura) iz nizhnego mela ugo-zapadnogo Kryma. *Paleontologicheskii Zhurnal*, 1998/6, 46–49.
- Instituto Geológico y Minero de España (IGME) (1978) *Serie Magna. Hoja Gulina-115. Escala 1:50.000*. Mapa Geológico de España, Servicio de Publicaciones del Ministerio de Industria.
- Instituto Geológico y Minero de España (IGME) (1987) *Serie Magna. Hoja Alsasua-114. Escala 1:50.000*. Mapa Geológico de España, Servicio de Publicaciones del Ministerio de Industria.
- Jacobs, L.L., Ferguson, K., Polcyn, M.J. & Rennison, C. (2005) Cretaceous $\delta^{13}\text{C}$ stratigraphy and the age of dolichosaurs and early mosasaurs. In: Schulp, A.S. & Jagt, J.W.M. (Eds.), Proceedings of the First Mosasaur Meeting. *Netherlands Journal of Geosciences*, 84, 257–268.
- Jagt, J.W.M., Collins, J.S.H. & Fraaye [sic], R.H.B. (1993) A new early Palaeocene genus of raninid crab (Crustacea, Decapoda) from Denmark, southern Sweden and The Netherlands. *Contributions to Tertiary and Quaternary Geology*, 30, 177–182.
- Jagt, J.W.M., Fraaije, R.H.B., Van Bakel, B.W.M. & Artal, P. (2010) *Necrocarcinus ornattissimus* Forir, 1887, and *Prehepatus wernerii* Fraaye & Collins, 1987 (upper Maastrichtian, the Netherlands) revisited, with notes on other Cretaceous dynomenid crabs (Decapoda, Brachyura). In: Castro, P., Davie, P.J.F., Ng, P.K.L. & Richer de Forges, B. (Eds.), Studies on Brachyura: a homage to Danièle Guinot. *Crustaceana Monographs*, 11, 173–195.
- Jagt, J.W.M., Fraaije, R.H.B., Van Bakel, B.W.M. & Coole, Y. (2004) New data on the raninid crab *Cretacorantina schloenbachi* (Schlüter, 1879) (Late Cretaceous, NW Germany). *Bulletin of the Mizunami Fossil Museum*, 30 (2003), 51–55.
- Jagt, J.W.M., Fraaye [sic], R.H.B. & Van Bakel, B.W.M. (2000) Late Cretaceous decapod crustacean faunas of northeast Belgium and the southeast Netherlands. In: 1st Workshop on Mesozoic and Tertiary decapod crustaceans. *Studi i Ricerche, Associazione Amici del Museo, Museo Civico 'G. Zannato', Montecchio Maggiore (Vicenza)*, 7, 37–42.
- Jakobsen, S.L. & Collins, J.S.H. (1979) Decapod Crustacea from the Palaeocene of Zealand, Denmark. *Proceedings of the Geologists' Association*, 90, 61–64.
- Jakobsen, S.L. & Collins, J.S.H. (1997) New Middle Danian species of anomuran and brachyuran crabs from Fakse, Denmark. *Bulletin of the Geological Society of Denmark*, 44, 89–100, pls. 1–3.
- Jamieson, B.G.M. (1994) Phylogeny of the Brachyura with particular reference to the Podotremata: evidence from a review of spermatozoa ultrastructure (Crustacea, Decapoda). *Philosophical Transactions of the Royal Society of London*, B345, 373–393.
- Jamieson, B.G.M., Guinot, D. & Richer de Forges, B. (1994) Podotreme affinities of *Raninoides* sp. and *Lyreidus brevifrons*: evidence from spermatozoal ultrastructure (Crustacea, Decapoda, Raninoidea). *Marine Biology*, 120, 239–249.
- Jamieson, B.G.M., Guinot, D. & Richer de Forges, B. (1995) Phylogeny of the Brachyura: evidence from spermatozoal ultrastructure (Crustacea, Decapoda). In: Jamieson, B.G.M., Ausio, J. & Justine, J.-L. (Eds.), Advances in spermatozoal phylogeny and taxonomy. *Mémoires du Muséum national d'Histoire naturelle (Paris)*, 166, 265–283.

- Jimbô, K. (1894) Beiträge zur Kenntniss der Fauna der Kreideformation von Hokkaidô. *Palaeontologische Abhandlungen*, neue Folge, 2, 149–194, pls. 17–25.
- Joleaud, L. & Hsu, T. (1935) Crustacés décapodes du Crétacé de Tanout. *Archives du Muséum national d'Histoire naturelle* (Paris), 13, 100–110.
- Jourdan, A.-J.-L. (1834) *Dictionnaire raisonné, étymologique, synonymique et polyglotte, des termes usités dans les sciences naturelles, comprenant l'anatomie, l'histoire naturelle et la physiologie générales, l'astronomie, la botanique, la chimie, la géographie physique, la géologie, la minéralogie, la physique, la zoologie, Tome Second, L-Z*, xi + 628 pp. J.-B. Baillièrre, Paris.
- Jux, U. (1971) Ein Brachyuren-Rest aus der Oberkreide Afghanistans. *Paläontologische Zeitschrift*, 45, 154–166, pl. 17.
- Karasawa, H. (1992) Fossil decapod crustaceans from the Manda Group (middle Eocene), Kyushu, Japan. *Transactions and Proceedings of the Palaeontological Society of Japan*, new series, 167, 1247–1258.
- Karasawa, H. (1993) Cenozoic decapod Crustacea from southwest Japan. *Bulletin of the Mizunami Fossil Museum*, 20, 1–92, pls. 1–24.
- Karasawa, H. (2000a) Mesozoic and Cenozoic decapod Crustacea from southwest Japan. In: 1st Workshop on Mesozoic and Tertiary decapod crustaceans. *Studi i Ricerche, Associazioni Amici del Museo, Museo Civico 'G. Zannato', Montecchio Maggiore* (Vicenza), 7, 43–45.
- Karasawa, H. (2000b) A new raninid crab (Crustacea: Decapoda: Brachyura) from the Kase Formation (lower Miocene) of Kyushu, Japan. *Proceedings of the Biological Society of Washington*, 113, 806–809.
- Karasawa, H. (2001) Coral-associated decapod Crustacea from the Pliocene Daito Limestone Formation and Pleistocene Ryukyu Group, Ryukyu Islands, Japan. *Bulletin of the Mizunami Fossil Museum*, 27, 167–189, pls. 1–5.
- Karasawa, H. & Fudouji, Y. (2000) Palaeogene decapod Crustacea from the Kishima and Okinoshima Groups, Kyushu, Japan. *Paleontological Research*, 4, 239–253.
- Karasawa, H., Kato, H., Kase, T., Maac-Aguilar, Y., Kurihara, Y., Hayashi, H. & Hagino, K. (2008b) Neogene and Quaternary ghost shrimps and crabs (Crustacea: Decapoda) from the Philippines. *Bulletin of the National Museum of Natural Sciences*, C34, 51–76.
- Karasawa, H. & Ohara, M. (2009) *Ponotus shirahamensis*, a new genus and species of raninid crab (Decapoda, Brachyura) from the Miocene Tanabe Group of Japan. *Boletín de la Sociedad Geológica Mexicana*, 61, 199–202.
- Karasawa, H., Ohara, M. & Kato, H. (2008a) New records for Crustacea from the Arida Formation (Lower Cretaceous, Barremian) of Japan. *Boletín de la Sociedad Geológica Mexicana*, 60, 101–110.
- Karasawa, H., Schweitzer, C.E. & Feldmann, R.M. (2008b) Revision of the Portunoidea Rafinesque, 1815 (Decapoda: Brachyura) with emphasis on the fossil genera and families. *Journal of Crustacean Biology*, 28, 82–127.
- Karasawa, H., Schweitzer, C.E. & Feldmann, R.M. (2009) Preliminary phylogenetic analysis of the Podotremata Guinot (Decapoda: Brachyura), with emphasis on the fossil families. *Summer Meeting in Tokyo, Japan/47th Annual Meeting of the Carcinological Society of Japan, September 20-24, 2009*, 80. Tokyo University of Marine Science and Technology, Tokyo.
- Karasawa, H., Schweitzer, C.E. & Feldmann, R.M. (2011) Phylogenetic analysis and revised classification of podotrematous Brachyura (Decapoda) including extinct and extant families. *Journal of Crustacean Biology*, 31, 523–565.
- Kennedy, W.J. (1988) Late Cenomanian and Turonian ammonite faunas from north-east and central Texas. *Special Papers in Palaeontology*, 39, 1–131.
- Kennedy, W.J., Bilotte, M., Lepicard, B. & Segura, F. (1986) Upper Campanian and Maastrichtian ammonites from the Petites-Pyrénées, southern France. *Eclogae geologicae Helvetiae*, 79, 1001–1037.
- Kesling, R.V. & Reimann, I.G. (1957) An Upper Cretaceous crab, *Avitelmessus grapsoides* Rathbun. *University of Michigan, Contributions from the Museum of Paleontology*, 14, 1–15.
- Kier, P.M. (1982) Rapid evolution in echinoids. *Palaeontology*, 25, 1–9, pls. 1, 2.
- Klompmaker, A.A., Artal, P., Van Bakel, B.W.M., Fraaije, R.H.B. & Jagt, J.W.M. (2011) Etyid crabs (Crustacea, Decapoda) from mid-Cretaceous reefal strata of Navarra, northern Spain. *Palaeontology*, 54, 1199–1212.
- König, C.D.E. (1825) *Icones fossilium sectiles, Centuria prima*, 1, 1–4, pls. 1–19. The author, London.
- Krajangdara, T. & Watanabe, S. (2005) Growth and reproduction of the red frog crab, *Ranina ranina* (Linnaeus, 1758), in the Andaman Sea off Thailand. *Fisheries Science*, 71, 20–28.
- Kümmel, R. (1972) Seltener Crustaceenfund aus dem Danium. *Der Geschiebesammler*, 6, 188–192.
- Kues, B.S. (1980) A fossil crab from the Mancos Shale (Upper Cretaceous) of New Mexico. *Journal of Paleontology*, 54, 862–864.
- Lamarck, J.B.P.A. de (1801) *Système des animaux sans vertèbres, ou tableau général des classes, des ordres et des genres de ces animaux; présentant leurs caractères essentiels et leur distribution, d'après la considération de leurs rapports naturels et de leur organisation, et suivant l'arrangement établi dans les galeries du Muséum d'Hist. naturelle, parmi leurs dépouilles conservées; précédé du discours d'ouverture du cours de zoologie, donné dans le Muséum National d'Histoire naturelle l'an 8 de la République*, viii + 432 pp., 402bis. Déterville, Paris.
- Lamarck, J.B.P.A. de (1818) *Histoire naturelle des animaux sans vertèbres, présentant les caractères généraux et particuliers de ces animaux, leur distribution, leurs classes, leurs familles, leurs genres, et la citation des principales espèces qui s'y rapportent; précédé d'une introduction offrant la détermination des caractères essentiels de l'animal, sa distinction du végétal et des autres corps naturels, enfin l'exposition des principes fondamentaux de la zoologie*, 5 [Deuxième édition], 699 pp. J.-B. Baillièrre, Paris.

- Landman, N.H., Johnson, R.O., Garb, M.P., Edwards, L.E. & Kyte, F.T. (2007) Cephalopods from the Cretaceous/Tertiary boundary interval on the Atlantic Coastal Plain, with a description of the highest ammonite zones in North America. Part III. Manasquan River Basin, Monmouth County, New Jersey. *Bulletin of the American Museum of Natural History*, 303, 1–122.
- Larghi, C. (2004) Brachyuran decapod Crustacea from the Upper Cretaceous of Lebanon. *Journal of Paleontology*, 78, 528–541.
- Latreille, P.A. (1802) *Histoire naturelle, générale et particulière, des Crustacés et des Insectes. Ouvrage faisant suite aux œuvres de Leclerc de Buffon, et partie du Cours complet d'Histoire naturelle rédigé par C.S. Sonnini, membre de plusieurs Sociétés savantes*, 3, xii + 467 pp. Dufart, Paris.
- Latreille, P.A. (1806) *Genera Crustaceorum et Insectorum secundum ordinem naturalem in familiae disposita iconibus exemplisque plurimis explicata*, Tomus primus, xviii + 302 pp. Koenig, Parisiis et Argentorati.
- Latreille, P.A. (1810) *Considérations générales sur l'ordre naturel des animaux composant Les Crustacés, des Arachnides et les Insectes; avec un tableau méthodique de leurs genres, disposés en familles*, 423 pp. F. Schoell, Paris.
- Latreille, P.A. (1817) Les crustacés, les arachnides et les insectes. In: Cuvier, G., *Le règne animal distribué d'après son organisation, pour servir de base à l'histoire naturelle des animaux et d'introduction à l'anatomie comparée*, Première édition, 3, xxix + 653 pp. Déterville, Paris.
- Latreille, P.A. (1825) *Familles naturelles du règne animal, exposées succinctement et dans un ordre analytique, avec l'indication de leurs genres*, 570 pp. J.-B. Baillière, Paris.
- Latreille, P.A. (1831) *Cours d'entomologie, ou de l'histoire naturelle des crustacés, des arachnides, des myriapodes et des insectes*, 568 pp. Librairie encyclopédique de Roret, Paris.
- Leach, W.E. (1815) A tabular view of the external characters of four classes of animals, which Linné arranged under Insecta, with the distribution of the genera composing three classes into orders, and descriptions of several new genera and species. *Transactions of the Linnean Society of London*, 11, 306–400.
- Leach, W.E. (1817) Monograph on the genera and species of the malacostracous family Leucosidae. *The Zoological Miscellany, Being Description of New and Interesting Animals*, 3, 17–26.
- Lehmann, J. (2004) A new brachyuran crab from a Late Cretaceous or Danian Geschiebe (glacial erratic boulder) of Westphalia (N-Germany). *Archiv für Geschichtsbekunde*, 3 [Schallreuter-Festschrift], 801–808, 2 pls.
- Lehner, L. (1937) Fauna und Flora der Fränkischen Albüberdeckenden Kreide, II. Fauna, 2. Teil und Flora. *Palaeontographica*, A87, 158–230, pls. 16–19.
- Lemaitre, R. & McLaughlin, P.A. (2009) Recent advances and conflicts in concepts of anomuran phylogeny (Crustacea: Malacostraca). *Arthropod Systematics & Phylogeny*, 67, 119–135.
- Levitskyi, E.S. (1974) [Fossil decapod crustaceans from the vicinity of Bakhchisarai (Crimea)]. *Byulleten 'Moskovskogo Obshchestva Ispytatelej Prirody, Otdel Geologicheskii*, 49, 101–119.
- Lewinsohn, C. (1977) Die Dromiidae des Roten Meeres (Crustacea Decapoda, Brachyura). *Zoologische Verhandlungen*, 151, 1–41.
- Lewinsohn, C. (1984) Dromiidae (Crustacea, Decapoda, Brachyura) from Madagascar and the Seychelles. *Bulletin du Muséum national d'Histoire naturelle (Paris)*, (4)6(A1), 89–129.
- Lewy, Z. (1977) *Ranina (Lophoranina) levantina* sp. nov. from the Middle Eocene of Israel. *Israel Journal of Earth-Sciences*, 26, 97–101, pl. 1.
- Lienau, H.-W. (1984) Die marinen Deckschichten (Mittelozeän-Unteroligozän) der Helmstedter Braunkohlen (Niedersachsen, BRD). *Documenta naturae*, 22, 1–120, pls. 1–12.
- Linnaeus, C. (1758) *Systema Naturae per regna tria naturae, secundum classes, ordines, genera, species, cum characteribus, differentiis, synonymis, locis* (Editio decima), 1, 824 pp. Laurentii Salvii, Holmiae.
- Linnaeus, C. (1767) *Systema Naturae per regna tria naturae, secundum classes, ordines, genera, species, cum characteribus, differentiis, synonymis, locis* (Editio duodecima reformata), 1, 533–1327. Laurentii Salvii, Holmiae.
- Linnaeus, C. (1771) *Mantissa plantarum altero generum editiones et regni animalis appendix. Vermes testacea*, 2, iv + 143–588. Laurentii Salvii, Holmiae.
- Lőrenthey, E. (1897) Adatok Magyarország harmadkorú rák-faunájához. *Mathematikai és Természettudományi Értesítő*, 15, 149–169.
- Lőrenthey, E. (1898a) Beiträge zur Decapodenfauna des ungarischen Tertiärs. *Természettudományi Füzetek*, 21, 1–133.
- Lőrenthey, E. (1898b) Über die Brachyuren der palaeontologischen Sammlung des Bayerischen Staates. *Természettudományi Füzetek*, 21, 134–152.
- Lőrenthey, E. (1902) Neuere Beiträge zur tertiären Dekapodenfauna Ungarns. *Mathematische und naturwissenschaftliche Berichte aus Ungarn*, 18, 98–120, pls. 1–2.
- Lőrenthey, E. & Beurlen, K. (1929) Die fossilen Dekapoden der Länder der Ungarischen Krone. *Geologica Hungarica, Series Palaeontologica*, 3, 1–420, 16 pls.
- Lucas, H. (1840) Histoire naturelle des Crustacés, des Arachnides et des Myriapodes. In: *Histoire naturelle des Animaux Articulés*, Première et deuxième parties, 600 pp. Duménil, Paris.
- Ludvigsen, R. & Beard, G. (1998) *West Coast fossils: A Guide to the Ancient Life of Vancouver Island*, 194 pp. Whitecap Books, Vancouver.
- MacLay, W.S. (1838) On the brachyurous decapods Crustacea brought from the Cape by Dr. Smith. In: Smith, A., *Illustrations*

- of the Annulosa of South Africa, consisting chiefly of figures and descriptions of the objects of natural history collected during an expedition into the interior of South Africa, in the years 1834, 1835, and 1836; fitted out by "The Cape of Good Hope Association for Exploring Central Africa ...", 53–71, 2 pls. Smith, Elder and Co., London.
- McCoy, F. (1849) On the classification of some British fossil Crustacea, with notice of new forms in the University collection at Cambridge. *Annals and Magazine of Natural History*, (2)4, 161–179, 330–335, 392–414.
- McCoy, F. (1854) On some new Cretaceous Crustacea. *Annals and Magazine of Natural History*, (2)44, 116–122.
- McGaw, I.J. (2005) Burying behaviour of two sympatric crab species: *Cancer magister* and *Cancer productus*. *Scientia Marina*, 69, 375–381.
- McLaughlin, P.A. & Lemaitre, R. (1997) Carcinization in the Anomura – fact or fiction? I. Evidence from adult morphology. *Smithsonian Contributions to Zoology*, 67, 79–123.
- McLaughlin, P.A., Lemaitre, R. & Sorhannus, U. (2007) Hermit crab phylogeny: a reappraisal and its "fall-out". *Journal of Crustacean Biology*, 27, 97–115.
- McLaughlin, P.A., Lemaitre, R. & Tudge, C.C. (2004) Carcinization in the Anomura – fact or fiction? II. Evidence from larval, megalopal and early juvenile morphology. *Smithsonian Contributions to Zoology*, 73, 165–205.
- McLay, C.L. (1991) A small collection of deep water sponge crabs (Brachyura Dromiidae) from French Polynesia, including a new species of *Sphaerodromia* Alcock, 1899. *Bulletin du Muséum national d'Histoire naturelle* (Paris), (4)13(A3/4), 457–481.
- McLay, C.L. (1993) Crustacea Decapoda: The sponge crabs (Dromiidae) of New Caledonia and the Philippines with a review of the genera. In: Crosnier, A. (Ed.), Résultats des Campagnes MUSORSTOM, volume 10. *Mémoires du Muséum national d'Histoire naturelle* (Paris), 156, 111–251.
- McLay, C.L. (1999) Crustacea Decapoda: Revision of the family Dynomenidae. In: Crosnier, A. (Ed.), Résultats des Campagnes MUSORSTOM, volume 20. *Mémoires du Muséum national d'Histoire naturelle* (Paris), 180, 427–569.
- McLay, C.L. (2001a) The Dromiidae of French Polynesia and a new collection of crabs (Decapoda: Brachyura) from the Marquesas Islands. *Zoosystema*, 23, 77–100.
- McLay, C.L. (2001b) A new genus and two new species of unusual dromiid crabs (Brachyura: Dromiidae) from northern Australia. *Records of Australian Museum*, 53, 1–8.
- McLay, C.L. (2001c) Dynomenidae and Dromiidae crabs (Decapoda: Brachyura) from Guam, Philippines Islands, Tonga and Samoa. *Zoosystema*, 23, 807–856.
- McLay, C.L. (2002) *Foredromia rostrata*, a new genus and species of sponge crab (Decapoda, Brachyura, Dromiidae) from southeast Asia. *Crustaceana*, 75, 505–515.
- McLay, C.L. (2009) New records of crabs (Decapoda: Brachyura) from the New Zealand region, including a new species of *Rochinia* A. Milne-Edwards, 1875 (Majidae), and a revision of the genus *Dromia* Weber, 1795 (Dromiidae). *Zootaxa*, 2111, 1–66.
- McLay, C.L. & Crosnier, A. (1991) Description of a new and unusual species of *Sphaerodromia* (Brachyura Dromiidae) from the Seychelles Islands. *Bulletin du Muséum national d'Histoire naturelle* (Paris), (4)13(A1/2), 181–188.
- McLay, C.L. & López Greco, L.S. (2011) A hypothesis about the origin of sperm storage in the Eubrachyura, the effects of seminal receptacle structure on mating strategies and the evolution of crab diversity: How did a race to be first become a race to be last? *Zoologischer Anzeiger*, 250, 378–406.
- McLay, C.L., Lim, S.S.L. & Ng, P.K.L. (2001) On the first zoea of *Lauridromia indica* (Gray, 1831), with an appraisal of the generic classification of the Dromiidae (Decapoda: Brachyura) using larval characters. *Journal of Crustacean Biology*, 21, 733–747.
- McLay, C.L. & Ng, P.K.L. (2007) Revision of the Indo-West Pacific sponge crabs of the genus *Petalomera* Stimpson, 1858 (Decapoda: Brachyura: Dromiidae). *Raffles Bulletin of Zoology*, 55, 107–120.
- Manning, R.B. & Holthuis, L.B. (1981) West African brachyuran crabs (Crustacea: Decapoda). *Smithsonian Contributions to Zoology*, 306, xii + 379 pp.
- Mantell, G.A. (1822) *The fossils of the South Downs; or Illustrations of the Geology of Sussex*, 327 pp., pls. 1–42. Lupton Relfe, London.
- Mantell, G.A. (1844) *The Medals of Creation; first lessons in Geology, and in the Study of Organic Remains*, 2, 457–1016. H.G. Bohn, London.
- Marangon, S. & De Angeli, A. (1997) *Cherpiocarcinus*, nuovo genere di brachiuro (Decapoda) dell'Oligocene del Bacino Ligure-Piemontese (Italia settentrionale). *Lavori della Società Veneziana di Scienze Naturali*, 22, 97–106, pl. 1.
- Marangon, S. & De Angeli, A. (2007) New decapod assemblage from the lower Oligocene (Rupelian) of Bacino Ligure Piemontese (NW Italy). In: Garassino, A., Feldmann, R.M. & Teruzzi, G. (Eds.), 3rd Symposium on Mesozoic and Cenozoic decapod crustaceans, Museo di Storia Naturale di Milano, 23–25 May, 2007. *Memorie della Società Italiana di Scienze Naturali e del Museo Civico di Storia Naturale di Milano*, 35, 73–75.
- Marck, W. von der & Schlüter, C. (1868) Neue Fische und Krebse aus der Kreide von Westphalen. *Palaeontographica*, 15, 269–305.
- Martin, J.W. (1990) Crabs of the family Homolodromiidae, II. *Dicranodromia felderi*, new species, from the western Atlantic, with notes on the type series of *D. ovata* A. Milne Edwards, 1880. *Journal of Crustacean Biology*, 10, 708–720.
- Martin, J.W. (1992) Crabs of the family Homolodromiidae, IV. Rediscovery and redescription of *Homolodromia bouvieri* Doflein, 1904 (Decapoda: Dromiacea) from off Mozambique. *Journal of Crustacean Biology*, 12, 145–150.

- Martin, J.W. (1994) Crabs of the family Homolodromiidae, V. *Dicranoromia spinosa*, a new species from the western Atlantic. *Proceedings of the Biological Society of Washington*, 107, 451–457.
- Martin, J.W., Christiansen, J.C. & Trautwein, S.E. (2001) Crabs of the family Homolodromiidae, VI. *Homolodromia monstrosa* new species (Decapoda, Brachyura) from the western Atlantic with a redescription of the holotype of *Homolodromia paradoxa* A. Milne Edwards, 1880 and comments on sexual dimorphism. *Bulletin of Marine Science*, 68, 313–326.
- Martin, J.W. & Davis, G.B. (2001) An updated classification of the Recent Crustacea. *Natural History Museum of Los Angeles County, Science Series*, 39, 1–124.
- Martins Neto, R.G. (1987) Primeiro registro de decápode na Formação Santana, bacia do Araripe (Cretáceo Inferior), Brasil. *Ciência e Cultura*, 39, 406–410.
- Melo, G.A.S. de & Campos, O. (1994) O gênero *Ranilia* H. Milne-Edwards, 1837 [sic] (Crustacea, Brachyura, Raninidae) no littoral brasileiro, e descrição de uma nova espécie. *Iheringia, Série Zoologia*, 77, 63–75.
- Mertin, H. (1941) Decapode Krebse aus dem subhercynen und Braunschweiger Emscher und Untersenon, sowie Bemerkungen über einige verwandte Formen in der Oberkreide. *Nova Acta Leopoldina*, neue Folge, 10, 149–264, pls. 1–8.
- Meyer, H. von (1860) Die Prosoptoniden oder die Familie der Maskenkrebse. *Palaeontographica*, 7, 183–222, pl. 23.
- Miers, E.J. (1879) On a collection of Crustacea made by Capt. H.C. St. John, R.N., in the Korean and Japanese seas. Part 1. Podophthalmia. With an appendix by Capt. H.C. St. John. *Proceedings of the Zoological Society of London*, 1879, 18–61.
- Mikuž, V. (2003) *Lophoranina marestiana* from Middle Eocene flysch beds at Graèišèe in Istria, Croatia. *Geologija*, 47(1): 23–27.
- Mikuž, V. (2010) *Cyrtorhina globosa* from Middle Eocene beds of Èopi in Istria, Croatia. *Geologija*, 53(2): 165–168.
- Mikuž, V. (2010) Lophoraninas from Eocene beds in central Istria, Croatia. *Geologija*, 53(1): 47–54.
- Milne Edwards [sic], A. (1862) Note sur l'existence de crustacés de la famille des Raniniens, pendant la période crétacée. *Comptes rendus hebdomadaires des Séances de l'Académie des Sciences (Paris)*, 55, 492–494.
- Milne-Edwards, A. (1866) Classe des Crustacés. In: Tchihatcheff, P. de (Ed.), *Asie Mineure. Description physique de cette contrée. Paléontologie par A. d'Archiac, P. Fischer & E. de Verneuil*, 105–107, pl. 1, fig. 7 (recte 6). Théodore Morgand, Paris.
- Milne-Edwards, A. (1872) Note sur quelques crustacés fossiles appartenant aux genres *Ranina* et *Galenopsis*. *Annales des Sciences géologiques*, 3, 1–11, pl. 8.
- Milne-Edwards, A. (1880) Reports on the results of dredging under the supervision of Alexander Agassiz, in the Gulf of Mexico, and in the Caribbean Sea, 1877, '78, '79, by the U.S. Coast Survey Steamer 'Blake', Lieut.-Commander C.D. Sigsbee, U.S.N., and Commander J.R. Bartlett, U.S.N., commanding. VIII. Etudes préliminaires sur les crustacés, 1ère partie. *Bulletin of the Museum of Comparative Zoology Harvard*, 8(1), 1–68, pls. 1, 2.
- Milne-Edwards, A. (1881) Note sur quelques crustacés fossiles des environs de Biarritz. *Annales des Sciences géologiques*, 11 (1880), 1–8, pls. 21, 22.
- Milne-Edwards, A. & Bouvier, E.-L. (1902) Reports on the results of dredging, under the supervision of Alexander Agassiz, in the Gulf of México (1877–78), in the Caribbean Sea (1878–79), and along the Atlantic Coast of the United States (1880), by the U.S. Coast Survey Steamer 'Blake', Lieutenant-Commander C.D. Sigsbee, U.S.N., and Commander J.R. Bartlett, U.S.N., commanding, XXXIX. Les Dromiacés et Oxystomes. *Memoirs of the Museum of Comparative Zoology at Harvard College*, 27, 1–127.
- Milne-Edwards, A. & Bouvier, E.-L. (1923) Reports on the results of dredging, under the supervision of Alexander Agassiz, in the Gulf of México (1877–78), in the Caribbean Sea (1878–79), and along the Atlantic Coast of the United States (1880), by the U.S. Coast Steamer 'Blake', Lieutenant-Commander C.D. Sigsbee, U.S.N., and Commander J.R. Bartlett, U.S.N., commanding, XLVII. Les Porcellanidés et les Brachyures. *Memoirs of the Museum of Comparative Zoology at Harvard College*, 47, 281–395.
- Milne Edwards, H. (1834–1837) *Histoire naturelle des Crustacés comprenant l'anatomie, la physiologie et la classification de ces animaux*, 1, xxxv + 468 pp.; 2, 531 + 32 pp. Librairie encyclopédique de Roret, Paris.
- Milne Edwards, H. (1839) Recherches sur le mécanisme de la respiration chez les Crustacés. *Annales des Sciences naturelles*, 11, 129–142, pls. 3, 4.
- Milne Edwards, H. (1836–1844) Les Crustacés. In: Cuvier, G. *Le règne animal distribué d'après son organisation, pour servir de base à l'histoire naturelle des animaux et d'introduction à l'anatomie comparée. Édition accompagnée de planches gravées [...] par une réunion des disciples de Cuvier, [...]*, 17, 1–278; 18, pls. 1–80. Fortin, Masson et Cie, Paris. [For dates of publication, see Cowan 1976]
- Milne Edwards, H. (1851) Observations sur le squelette tégumentaire des Crustacés décapodes, et sur la morphologie de ces animaux. *Annales des Sciences naturelles (Paris)*, Zoology, (3)16, 221–291 [1–71], pls. 8–11.
- Minagawa, M. (1988) [Influence of starvation on survival, growth, feeding success and external morphology of the larvae of *Ranina ranina* (Crustacea, Decapoda, Raninidae)]. *Suisanzoshoku*, 36, 227–230 (in Japanese).
- Minagawa, M. (1990) Complete larval development of the red frog crab *Ranina ranina* (Crustacea, Decapoda, Raninidae) reared in the laboratory. *Nippon Suisan Gakkaishi*, 56, 577–589.
- Minagawa, M. (1992) Effects of salinity on survival, feeding, and development of larvae of the red frog crab *Ranina ranina*. *Nippon Suisan Gakkaishi*, 58, 1855–1860.
- Minagawa, M. (1993a) Gonopods of the red frog crab *Ranina ranina* Linnaeus (Decapoda: Raninidae). *Crustacean Research*, 22, 45–54.
- Minagawa, M. (1993b) Relative growth and sexual dimorphism in the red frog crab *Ranina ranina* (Decapoda: Raninidae).

Nippon Suisan Gakkaishi, 59, 2025–2030.

- Minagawa, M. (1994) Effects of photoperiod on survival, feeding and development of larvae of the red frog crab, *Ranina ranina*. *Aquaculture*, 120, 105–114.
- Minagawa, M., Chiu, J.-R., Kudo, M., Ito, F. & Takashima, F. (1993) Female reproductive biology and oocyte development of the red frog crab, *Ranina ranina*, off Hachijojima, Izu Islands, Japan. *Marine Biology*, 115, 613–623.
- Minagawa, M., Chiu, J.-R., Kudo, M. & Takashima, F. (1994) Male reproductive biology of the red frog crab, *Ranina ranina*, off Hachijojima, Izu Islands, Japan. *Marine Biology*, 118, 393–401.
- Minagawa, M., Chiu, J.-R. & Murano, M. (1993) Developmental changes in body weight and elemental composition of laboratory-reared larvae of the red frog crab, *Ranina ranina* (Decapoda: Brachyura). *Marine Biology*, 116, 399–406.
- Minagawa, M. & Kudo, M. (1988) [Growth of the larvae of *Ranina ranina* (Crustacea, Decapoda, Raninidae) under laboratory conditions. *Suisanzoshoku*, 36, 221–225 (in Japanese).
- Minagawa, M. & Murano, M. (1993a) Effects of prey density on survival, feeding rate and development of zoeas of the red frog crab *Ranina ranina* (Crustacea, Decapoda, Raninidae). *Aquaculture*, 113, 91–100.
- Minagawa, M. & Murano, M. (1993b) Larval feeding rhythms and food consumption by the red frog crab *Ranina ranina* (Decapoda, Raninidae) under laboratory conditions. *Aquaculture*, 113, 251–260.
- Minagawa, M. & Takashima, F. (1994) Developmental changes in larval mouthparts and foregut in the red frog crab, *Ranina ranina* (Decapoda: Raninidae). *Aquaculture*, 126, 61–71.
- Monod, T. (1956) Hippidea et Brachyura ouest-africains. *Mémoires de l'Institut française d'Afrique Noire*, 45, 1–674.
- Mooi, R.D. & Gill, A.C. (2010) Phylogenies without synapomorphies – a crisis in fish systematics: time to show some character. *Zootaxa*, 2450, 26–40.
- Morris, S.F. (1993) The fossil arthropods of Jamaica. In: Wright, R.M. & Robinson, E. (Eds.), *Biostratigraphy of Jamaica. Geological Society of America Memoir*, 182, 115–124.
- Morris, S.F. & Collins, J.S.H. (1991) Neogene crabs from Brunei, Sabah and Sarawak. *Bulletin of the British Museum of Natural History (Geology)*, 47, 1–33.
- Moths, H. & Wagner, H. (2004) Neues zur eozänen Crustaceen-Fauna von Lamstedt (Nord-Niedersachsen). *Der Geschiebesammler*, 36, 149–169.
- Müller, P. (1984) Decapod Crustacea of the Badenian. *Geologica Hungarica, Series Palaeontologica*, 42, 1–317, pls. 1–97.
- Müller, P. (1998) Crustacea Decapoda. In: Flügel, H.W. (Ed.), *Catalogus Fossilium Austriae. Ein systematisches Verzeichnis aller auf österreichischem Gebiet festgestellten Fossilien*, VIIIb/2b, 1–55, pls. 1–3. Verlag der Österreichischen Akademie der Wissenschaften, Wien.
- Münster, G. von (1840) Ueber ein neues Brachyurengenus in der tertiären Formationen des nordwestlichen Deutschlands. *Beiträge zur Petrefactenkunde*, 3, 1–24, 2 pls.
- Nagao, T. (1931) Two new decapod species from the Upper Cretaceous deposits of Hokkaido, Japan. *Journal of the Faculty of Science, Hokkaido Imperial University*, (4)1, 207–214, pl. 14.
- Naruse, T. & Richer de Forges, B. (2010) A new species of *Ihlopsis* Guinot & Richer de Forges, 1995 (Decapoda, Brachyura, Homolidae) from Taiwan. In: Castro, P., Davie, P.J.F., Ng, P.K.L. & Richer de Forges, B. (Eds.), *Studies on Brachyura: a homage to Daniele Guinot. Crustaceana Monographs*, 11, 220–228.
- Nelson, G. (1978) Ontogeny, phylogeny, paleontology and the biogenetic law. *Systematic Zoology*, 27, 324–345.
- Neumann, C. & Jagt, J.W.M. (2003) A ?carcineretid crab from Lower Turonian (Cretaceous) black shales of Misburg, Hannover area (Germany). *Contributions to Zoology*, 72, 161–163.
- Ng, P.K.L. (1999) Review of: C.-H. Hu & H.-J. Tao, 1996. Crustacean fossils of Taiwan: 1–228, pls. 1–68 (Ta-Jen Publishers, Taipei, Taiwan, R.O.C.). *Crustaceana*, 72, 237–239.
- Ng, P.K.L., Chan, T.-Y. & Wang, C.-H. (2000) The crabs of the families Dromiidae, Corystidae and Palicidae (Crustacea: Decapoda: Brachyura) of Taiwan. *National Taiwan Museum, Special Publications Series*, 10, 155–180.
- Ng, P.K.L., Guinot, D. & Davie, P.J.F. (2008) Systema Brachyurorum: Part I. An annotated checklist of extant brachyuran crabs of the world. *Raffles Bulletin of Zoology*, Supplement no. 17, 1–286.
- Ng, P.K.L., Guinot, D. & Davie, P.J.F. (2010) The evolving *Systema Brachyurorum* – recent developments and changes in brachyuran classification and phylogeny. In: *Abstracts of the Seventh International Crustacean Congress (ICC7)*, Chinese Crustacean Society, Institute of Oceanology and The Crustacean Society, 20–25 June 2010, 213.
- Ng, P.K.L. & McLay, C.L. (2010) *Metadynomene tuamotu*, a new species of dynomenid crab from French Polynesia (Crustacea: Decapoda: Brachyura). *Zootaxa*, 2505, 48–54.
- Ng, P.K.L. & Naruse, T. (2007) On two species of deep sea homolodromoid [*sic*] crabs of the genus *Dicranodromia* (Crustacea: Decapoda: Brachyura: Homolodromiidae) from the Philippines, including one new species. *Raffles Bulletin of Zoology*, Supplement no. 16, 47–53.
- Ng, P.K.L., Shi, H.-T., Tan, S.H., Ah Yong, S.T. & Ho, P.-H. (2009) Carcinology in Taiwan. Part 1. In: Chan, T.-Y., Ng, P.K.L., Ah Yong, S.T. & Tan, S.H. (eds). *Crustacean Fauna of Taiwan: Brachyuran Crabs, Volume 1 – Carcinology in Taiwan and Dromiacea, Raninoida, Cyclodorippoida*, pp. 1–26. National Taiwan Ocean University, Keelung.
- Noetling, F. (1881) Ueber einige Brachyuren aus dem Senon von Maastricht [*sic*] und dem Tertiär Norddeutschlands. *Zeitschrift der deutschen geologischen Gesellschaft*, 33, 357–371, pl. 20.
- Nötling [*sic*], F. (1885a) Über Crustaceen aus dem Tertiär Aegyptens. *Sitzungsberichte der königlich preussischen Akademie der Wissenschaften zu Berlin, physikalisch-mathematische Classe*, 26, 487–500, pl. 4.

- Noetling, F. (1885b) Die Fauna des samländischen Tertiärs, I. Theil. Lieferung II. Crustacea und Vermes. *Abhandlungen zur geologischen Spezialkarte von Preussen und den Thüringschen Staaten*, 6, 111–172 [381–442], pls. 1–10.
- Noetling, F. (1886) Crustaceen aus dem Sternberger Gestein. *Archiv des Vereins für Naturgeschichte in Mecklenburg*, 40, 81–86, pl. 5.
- Noetling, F. (1897) Fauna of the Upper Cretaceous (Maëstrichtien) beds of the Mari Hills. *Memoirs of the Geological Survey of India, Palaeontologica Indica*, (16)1(3), 1–79, pls. 1–23.
- Novacek, M.J. (1992) Fossils as critical data for phylogeny. In: Novacek, M.J. & Wheeler, Q.D. (Eds.), *Extinction and Phylogeny*, 46–88. Columbia University Press, New York.
- Nyborg, T.G. & Fam, J. (2008) *Bicornisranina bocki*, n. gen., n. sp. (Decapoda: Raninidae) from the Cretaceous of Vancouver Island, British Columbia, Canada. *Journal of Crustacean Biology*, 28, 686–694.
- Nyborg, T.G., Garibay-Romero, L.M., Vega, F.J., Fam, J. & Bland, A. (2003) Assessment and expansion of the fossil decapod crustacean genus *Ranina* of the northeastern Pacific Ocean. *Geological Society of America, Abstracts with Program*, 35, 57.
- Nye, P.A. (1974) Burrowing and burying by the crab *Macrophthalmus hirtipes*. *New Zealand Journal of Marine and Freshwater Research*, 8, 243–254.
- Orbigny, A.D. d' (1842) *Voyage dans l'Amérique méridionale, 1826-1833. III. Géologie et paléontologie*, 561 pp. Paris.
- Ortmann, A.E. (1892) Die Decapoden-Krebse des Strassburger Museums, mit besonderer Berücksichtigung der von Herrn Dr. Döderlein bei Japan und bei den Liu-Kiu-Inseln gesammelten und z. Z. im Strassburger Museum aufbewahrten Formen. V. Theil. Die Abtheilungen Hippidea, Dromiidea und Oxystomata. *Zoologische Jahrbücher, Abtheilung Systematik, Geographie und Biologie der Thiere*, 6, 532–588, pl. 26.
- Ortmann, A.E. (1893) Die Decapoden-Krebse des Strassburger Museums, mit besonderer Berücksichtigung der von Herrn Dr. Döderlein bei Japan und bei den Liu-Kiu-Inseln gesammelten und z. Z. im Strassburger Museum aufbewahrten Formen. VII. Theil. Abtheilung: Brachyura (*Brachyura genuina* Boas), II. Unterabtheilung: Cancroidea, 2. Section: Cancrinea, 1. Gruppe: Cyclometopa. *Zoologische Jahrbücher, Abteilung Systematik, Geographie und Biologie der Thiere*, 7, 411–495, pl. 17.
- Ossó-Morales, À., Artal, P. & Vega, F.J. (2011) A new species of crab (Brachyura: Raninoidea: Cenomanocarcinidae) from the Campanian of Morocco: validation of the genus *Hasaracancer* Jux, 1971. *Neues Jahrbuch für Geologie und Paläontologie Abhandlungen*, 261, 249–256.
- Parisi, B. (1914) I decapodi giapponesi del Museo di Milano, I. Oxystomata. *Atti della Società Italiana di Scienze Naturali*, 53, 282–311 [1–35], pls. 11–13.
- Patrullius, D. (1959) Contribution à la systématique des décapodes néojurassiques. *Revue de Géologie et de Géographie*, 3, 249–257.
- Patterson, C. (1981) Significance of fossils in determining evolutionary relationships. *Annual Review of Ecology and Systematics*, 12, 195–223.
- Paul'son, O.M. (1875) *Podophthalmata i Edriophthalmata (Cumacea). Issledovaniya rakoobraznykh Krasnogo Morje s zametkami otositel'no rakoobraznykh drugikh morei*, Chast I, 1–44, pls. 1–21. S.V. Kul'zhenko, Kiyev.
- Pearson, J. (1908) *Cancer. Liverpool Marine Biology Committee Memoirs*, 16, viii + 209 pp., pls. 1–13.
- Pennant, T. (1777) *British Zoology. IV. Crustacea, Mollusca, Testacea*, 4, xvi + 379 pp., 95 pls. B. White, Warrington/London.
- Pérez, C. (1928) Evolution de l'appareil d'accrochage de l'abdomen au thorax dans la série des Décapodes Brachyures. *Comptes rendus hebdomadaires des Séances de l'Académie des Sciences (Paris)*, 186, 648–650.
- Pérez, C. (1929) Sur quelques caractères sexuels des Crustacés décapodes. *Xe Congrès International de Zoologie (Budapest 1927)*, 10(2), 1142–1146.
- Peybernès, B., Fondécave-Wallez, M.J., Eichène, P., Robin, E. & Rocchia, R. (1998) La limite Crétacé-Tertiaire en domaine marin dans les Pyrénées centrales (zone sous-pyrénéenne, France). *Comptes rendus de l'Académie des Sciences (Paris)*, 326, 647–653.
- Philippi, R.A. (1887) *Die tertiären und quartären Versteinerungen Chiles*, 260 pp., 58 pls. F.A. Brockhaus, Leipzig.
- Pichod-Viale, D. (1966) L'exuviation céphalique au cours de la mue des Crustacés Décapodes. *Vie et Milieu, A. Biologie marine*, 17(3–A), 1235–1271.
- Polkowsky, S. (2005) Decapode Krebse aus dem oberoligozänen Sternberger Gestein von Kobrow (Mecklenburg). *Tassados*, 1, 1–126, pls. 1–7.
- Portell, R.W. (2004) Eocene, Oligocene, and Miocene decapod crustaceans. *Florida Fossil Invertebrates*, 5, 1–28, pls. 1–8.
- Portell, R.W. & Agnew, J.G. (2004) Pliocene and Pleistocene decapod crustaceans. *Florida Fossil Invertebrates*, 4[2003], 1–29, pls. 1–9.
- Rafinesque-Schmaltz, C.S. (1815) *Analyse de la Nature ou tableau de l'Univers et des corps organisés*, 244 pp. J. Barravecchia, Palermo.
- Ranzani, C. (1818) Sopra un fossile chiamato sepite dall'Aldrovandi. *Opuscoli Scientifici (Bologna)*, 2, 344–348, pl. 14.
- Rathbun, M.J. (1897) A revision of the nomenclature of the Brachyura. *Proceedings of the Biological Society of Washington*, 11, 153–167.
- Rathbun, M.J. (1917) New species of South Dakota Cretaceous crabs. *Proceedings of the United States National Museum*, 52(2182), 385–391, pls. 32, 33.
- Rathbun, M.J. (1919) West Indian Tertiary decapod crustaceans. *Carnegie Institute of Washington Publication*, 291, 159–184.
- Rathbun, M.J. (1923) Decapod crustaceans from the Upper Cretaceous of North Carolina. *North Carolina Geological Survey*,

- Rathbun, M.J. (1926a) The fossil stalk-eyed Crustacea of the Pacific slope of North America. *Bulletin of the United States National Museum*, 138, 1–155.
- Rathbun, M.J. (1926b) Decapoda. In: Wade, B., The fauna of the Ripley Formation on Coon Creek, Tenn. *United States Geological Survey, Professional Paper*, 137, 184–191.
- Rathbun, M.J. (1928) Two new crabs from the Eocene of Texas. *Proceedings of the United States National Museum*, 73, 1–6, pls. 1–3.
- Rathbun, M.J. (1930) Fossil decapod crustaceans from Mexico. *Proceedings of the United States National Museum*, 78, 1–10, pls. 1–6.
- Rathbun, M.J. (1932) New species of fossil Raninidae from Oregon. *Journal of the Washington Academy of Science*, 22: 239–242.
- Rathbun, M.J. (1933) Preliminary descriptions of nine new species of oxystomatous and allied crabs. *Proceedings of the Biological Society of Washington*, 46, 183–186.
- Rathbun, M.J. (1934) Fossil decapod crustaceans from Vitilevu, Fiji. In: Ladd, H.S. (Ed.), *Geology of Vitilevu, Fiji. Bernice P. Bishop Museum Bulletin*, 119, 238–241, pl. 44.
- Rathbun, M.J. (1935a) Preliminary descriptions of seven new species of oxystomatous and allied crabs. *Proceedings of the Biological Society of Washington*, 48, 1–4.
- Rathbun, M.J. (1935b) Fossil Crustacea of the Atlantic and Gulf Coastal Plain. *Geological Society of America, Special Papers*, 2, viii + 1–160, pls. 1–26.
- Rathbun, M.J. (1937a) The oxystomatous and allied crabs of America. *Bulletin of the United States National Museum*, 166, vi + 1–278, pls. 1–86.
- Rathbun, M.J. (1937b) Cretaceous and Tertiary crabs from Panama and Colombia. *Journal of Paleontology*, 11, 26–28.
- Rathbun, M.J. (1945) Decapod Crustacea. In: Ladd, H.S. & Hoffmeister, J.E. (Eds.), *Geology of Lau, Fiji. Bernice Pauahi Bishop Museum Bulletin*, 181, 373–383, pls. 54–62.
- Remy, J.M. (1960) Etudes paléontologiques et géologiques sur les Falaises de Fresco (Côte d'Ivoire). II. Crustacés. *Annales de la Faculté des Sciences de l'Université de Dakar*, 5, 55–65.
- Remy, J.-M. & Avnimelech, M. (1955) *Eryon yehoachi* nov. sp. [sic] et *Cenomanocarcinus* cf. [sic] *vanstraeleni* Stenzel crustacés décapodes du Crétacé supérieur de l'État d'Israël. *Bulletin de la Société géologique de France*, (6)5, 311–314, pl. 19a.
- Reuss, A. (1859) Zur Kenntniss fossiler Krabben. *Denkschriften der kaiserlichen Akademie der Wissenschaften in Wien, mathematisch-naturwissenschaftliche Classe*, 17, 1–90, pls. 1–24.
- Ribes, S. (1990) Les Raninidae du sud-ouest de l'océan Indien (Crustacea, Decapoda, Brachyura). *Bulletin du Muséum national d'Histoire naturelle (Paris)*, (4)11(A3/4) (1989), 905–919.
- Rice, A.L. (1980) Crab zoeal morphology and its bearing on the classification of the Brachyura. *Transactions of the Zoological Society of London*, 35, 271–424.
- Rice, A.L. (1981) Crab zoeae and brachyuran classification: a re-appraisal. *Bulletin of the British Museum of Natural History (Zoology)*, 40, 287–296.
- Richardson, L.R. & Krefft, S.M. (1949) *Lyreidus australiensis* Ward (Brachyura, Gymnopleura) from Cook Strait. *Tuatara*, 2, 69–71.
- Richer de Forges, B. & Ng, P.K.L. (2007) New records and new species of Homolidae De Haan, 1839, from the Philippines and French Polynesia (Crustacea: Decapoda: Brachyura). *Raffles Bulletin of Zoology*, Supplement no. 16, 29–45.
- Richer de Forges, B. & Ng, P.K.L. (2008) New records of Homolidae De Haan, 1839, from the western Pacific, with descriptions of new species of *Homolochunia* Doflein, 1904, and *Latreillopsis* Henderson, 1888 (Crustacea: Decapoda: Brachyura). *Zootaxa*, 1967, 1–35.
- Ristori, G. (1886) I crostacei brachiuri e anomuri del Pliocene italiano. *Bollettino della Società Geologica Italiana*, 5, 93–130, pls. 2, 3.
- Ristori, G. (1891) Contributo alla fauna carcinologica del Pliocene italiano. *Atti della Società Toscana di Scienze Naturali*, 11, 1–18, pl. 1.
- Rizzotto, D. (1998) Nuovo esemplare di *Cyrtorhina globosa* nell'Eocene medio della Valle del Chiampo (Vicenza). *Studi e Ricerche, Associazione Amici del Museo, Museo Civico 'G. Zannato', Montebelluna Maggiore (Vicenza)*, 5, 21–24.
- Roberts, H.B. (1962) The Upper Cretaceous decapod crustaceans of New Jersey and Delaware. In: Richards, H.G., Ramsdell R.C., Miller, A.K., Garner, H.F. & Reeside, J.B. (Eds.), *The Cretaceous fossils of New Jersey. Paleontology Series, New Jersey Geology Survey*, 61, 163–191, pls. 80–89.
- Rodrigues da Costa, H. (1970) Ocorrência do gênero *Ranilia* Milne-Edwards no Brasil. Descrição de *Ranilia saldanhai* sp. n. *Atas da Sociedade de Biologia do Rio de Janeiro*, 13, 33, 34.
- Roger, J. (1946) Les invertébrés des couches à poissons du Crétacé supérieur du Liban. Étude paléobiologique des gisements. In: Résultats scientifiques de la mission C. Arambourg en Syrie et en Iran (1938-39), Mémoire no. 51. *Mémoires de la Société géologique de France, nouvelle série*, 23, 1–92, pls. 1–10.
- Rosell, J. & Llompert, C. (1988) *Guia Geologica del Montsec i de la Vall d'Ager*, 168 pp., Martin C.E.C., Barcelona.
- Rumphius, G.E. (1705) *D'Amboinsche Rariteitkamer. Behelzende eene Beschryvinge van allerhande zoo weeke als harde Schaalvischen, te weeten raare Krabben, Kreeften, en diergelyke Zeedieren, als mede allerhande Hoornijes en Schulpen, die men in d'Amboinsche Zee vindt: Daar beneven sommige Mineraalen, Gesteenten, en soorten van Aarde, die in*

- d'Amboinsche, en zommige omleggende Eilanden gevonden worden. Verdeelt in drie Boeken, En met nodige Printverbeeldingen, alle naar't leven getekent, voorzien. T'Amsterdam. Gedrukt by François Halma, Boekverkoper in Konstantijn den Grooten* [First edition], xxviii + 340 pp., 43 pls. F. Halma, Amsterdam.
- Saint Laurent, M. de (1980) Sur la classification et la phylogénie des Crustacés Décapodes Brachyours. I. Podotremata Guinot 1977 et Eubrachyura sect. nov. *Comptes rendus de l'Académie des Sciences* (Paris), 290, 1265–1268.
- Sakai, T. (1937) Studies on the crabs of Japan. II. Oxystomata. *Science Reports of the Tokyo Bunrika Daigaku*, B3 (Supplement no. 2), 67–192, pls. 10–19.
- Sakai, T. (1963) Description of two new genera and fourteen new species of Japanese crabs from the collection of His Majesty the Emperor of Japan. *Crustaceana*, 5, 213–233.
- Sakai, T. (1965) *The Crabs of Sagami Bay, Collected by His Majesty the Emperor of Japan*, xvi + 206 pp. Maruzen, Tokyo.
- Sakai, T. (1974) Notes from the carcinological fauna of Japan (V). *Researches on Crustacea*, 6, 85–102, pl. 9.
- Sakai, T. (1976) *Crabs of Japan and the Adjacent Seas*, xxix + 773 pp., 251 pls. Kodansha, Tokyo.
- [Sakai, T. (1976) *Crabs of Japan and the Adjacent Seas*. Kodansha, Tokyo, vol. 1 [English text], xxix + 773 pp.; vol. 2 [Japanese text], 461 pp.; vol. 3 [plates], 16 pp., pls. 1–251.]
- Savazzi, E. (1981) Functional morphology of the cuticular terraces in *Ranina* (*Lophoranina*) (brachyuran decapods; Eocene of NE Italy). *Neues Jahrbuch für Geologie und Paläontologie, Abhandlungen*, 162, 231–243.
- Savazzi, E. (1982) Burrowing habits and cuticular sculptures in Recent sand-dwelling brachyuran decapods from the northern Adriatic Sea (Mediterranean). *Neues Jahrbuch für Geologie und Paläontologie, Abhandlungen*, 163, 369–388.
- Savazzi, E. (1985) Functional morphology of the cuticular terraces in burrowing terrestrial brachyuran decapods. *Lethaia*, 18, 147–154.
- Sawaya, M.P. (1944) *Raninoides schmitti*, sp. n. (Crustacea, Brachyura). *Boletim da Zoologia da Universidade de São Paulo*, 43, 137–145, pls. 1–2.
- Schäfer, W. (1954) Form und Funktion der Brachyuren-Schere. *Abhandlungen der Senckenbergischen Naturforschenden Gesellschaft*, 489, 1–65.
- Schafhäütl, K.F.E. (1863) *Süd-Bayerns Lethaea Geognostica. Der Kressenberg und die südlich von ihm gelegenen Hochalpen geognostisch betrachtet in ihren Petrefakten*, 1, ix–xvi + 487 pp., 98 pls. Leopold Voss, Leipzig.
- Schlüter, C. (1862) Die macruren Decapoden der Senon- und Cenoman-Bildungen Westphalens. *Zeitschrift der deutschen geologischen Gesellschaft*, 14, 702–749, pls. 11–14.
- Schlüter, C. (1879) Neue und weniger gekannte Kreide- und Tertiär-Krebse des nördlichen Deutschlands. *Zeitschrift der deutschen geologischen Gesellschaft*, 31, 586–615, pls. 13–18.
- Schmalfuss, H. (1978a) Structure, patterns, and functions of cuticular terraces in recent and fossil arthropods. I. Decapod crustaceans. *Zoomorphologie*, 90, 19–40.
- Schmalfuss, H. (1978b) Constructional morphology of cuticular structures in crustaceans. *Neues Jahrbuch für Geologie und Paläontologie, Abhandlungen*, 157, 155–159.
- Scholtz, G. & McLay, C.L. (2009) Is the Brachyura Podotremata a monophyletic group? In: Martin, J.W., Crandall, K.A. & Felder, D.L. (Eds.), *Decapod Crustacean Phylogenetics, Crustacean Issues*, 18, 417–435.
- Scholtz, G. & Richter, S. (1995) Phylogenetic systematics of the reptantian Decapoda (Crustacea, Malacostraca). *Zoological Journal of the Linnean Society* (London), 113, 289–328.
- Schweigert, G., Feldmann, R.M. & Wulf, M. (2004) *Macroacaena franconica* n. sp. (Crustacea: Brachyura: Raninidae) from the Turonian of S Germany. *Zitteliana*, A44, 61–65.
- Schweitzer, C.E. (2001) Paleobiogeography of Cretaceous and Tertiary decapod crustaceans of the North Pacific Ocean. *Journal of Paleontology*, 75, 808–826.
- Schweitzer, C.E. (2003) Utility of proxy characters for classification of fossils: an example from the fossil Xanthoidea (Crustacea: Decapoda: Brachyura). *Journal of Paleontology*, 77, 1107–1128.
- Schweitzer, C.E. & Boyko, C.B. (2000) Genus *Lophomastix* Benedict, 1904 (Crustacea: Decapoda: Albuneidae) in the fossil record and a reappraisal of the status of *Blepharipoda brucei* Rathbun, 1926. *Journal of Paleontology*, 74, 631–635.
- Schweitzer, C.E. & Feldmann, R.M. (2000) New species of calappid crabs from western North America and reconsideration of the Calappidae sensu lato. *Journal of Paleontology*, 74, 230–246.
- Schweitzer, C.E. & Feldmann, R.M. (2002a) New Eocene decapods (Thalassinidea and Brachyura) from southern California. *Journal of Crustacean Biology*, 22, 938–967.
- Schweitzer, C.E. & Feldmann, R.M. (2002b) New Cretaceous and Tertiary decapod crustaceans from western North America. *Bulletin of the Mizunami Fossil Museum*, 28 (2001), 173–210.
- Schweitzer, C.E. & Feldmann, R.M. (2009) Revision of the Prosopinae sensu Glaessner, 1969 (Crustacea: Decapoda: Brachyura) including four new families, four new genera, and five new species. *Annalen des Naturhistorischen Museums in Wien*, 110A, 55–121.
- Schweitzer, C.E. & Feldmann, R.M. (2010a) New fossil decapod crustaceans from the Remy Collection, Muséum national d'Histoire naturelle, Paris. *Geodiversitas*, 32, 399–415.
- Schweitzer, C.E. & Feldmann, R.M. (2010b) A new family of Mesozoic Brachyura (Glaessneropsoidea) and reevaluation of *Distefania* Checchia-Rispoli, 1917 (Homolodromioidea: Goniopromitidae). *Neues Jahrbuch für Geologie und Paläontologie Abhandlungen*, 256, 363–380.
- Schweitzer, C.E. & Feldmann, R.M. (2010c) The oldest Brachyura (Decapoda: Homolodromioidea: Glaessneropsoidea) known

- to date (Jurassic). *Journal of Crustacean Biology*, 30, 251–256.
- Schweitzer, C.E. & Feldmann, R.M. (2010d) Sphaerodromiidae (Brachyura: Dromioidea) in the fossil record. *Journal of Crustacean Biology*, 30, 417–429.
- Schweitzer, C.E. & Feldmann, R.M. (2010e) Earliest known Porcellanidae (Decapoda: Anomura: Galatheoidea) (Jurassic: Tithonian). *Neues Jahrbuch für Geologie und Paläontologie Abhandlungen*, 258, 243–248.
- Schweitzer, C.E. & Feldmann, R.M. (2011) New Fossil Brachyura (Decapoda: Homoloidea, Dorippoidea, Carpilioidea) from the United Kingdom. *Bulletin of the Mizunami Fossil Museum*, 37, 1–11.
- Schweitzer, C.E., Feldmann, R.M. & Bonadio, C. (2009a) A new family of brachyuran (Crustacea: Decapoda: Goneplacoidea) from the Eocene of Java, Indonesia. *Scripta Geologica*, 138, 1–10.
- Schweitzer, C.E., Feldmann, R.M., Čosović, V., Ross, R.L.M. & Waugh, D.A. (2009b) New Cretaceous and Eocene Decapoda (Thalassinidea, Brachyura) from British Columbia, Canada. *Annals of Carnegie Museum*, 77, 403–423.
- Schweitzer, C.E., Feldmann, R.M., Fam, J., Hessin, W.A., Hetrick, S.W., Nyborg, T.G. & Ross, R.L.M. (2003a) *Cretaceous and Eocene Decapod Crustaceans from Southern Vancouver Island, British Columbia, Canada*, 66 pp. NRC Research Press, Ottawa.
- Schweitzer, C.E., Feldmann, R.M., Garassino, A., Karasawa, H. & Schweigert, G. (2010) Systematic list of fossil decapod crustacean species. *Crustaceana Monographs*, 10, 1–230.
- Schweitzer, C.E., Feldmann, R.M., González-Barba, G. & Čosović, V. (2007a) New Decapoda (Anomura, Brachyura) from the Eocene Bateque and Tepetate formations, Baja California Sur, México. *Bulletin of the Mizunami Fossil Museum*, 33 (2006), 21–45.
- Schweitzer, C.E., Feldmann, R.M., González-Barba, G. & Čosović, V. (2007b) Decapod crustaceans (Brachyura) from the Eocene Tepetate Formation, Baja California Sur, Mexico. *Annals of Carnegie Museum*, 76, 1–14.
- Schweitzer, C.E., Feldmann, R.M., González-Barba, G. & Vega, F.J. (2002) New crabs from the Eocene and Oligocene of Baja California Sur, Mexico and an assessment of the evolutionary and paleobiogeographic implications of Mexican fossil decapods. *The Paleontological Society Memoir*, 59, ii + 43 pp.
- Schweitzer, C.E., Feldmann, R.M. & Lazăr, I. (2009c) Fossil Crustacea (excluding Cirripedia and Ostracoda) in the University of Bucharest collections, Romania, including two new species. *Bulletin of the Mizunami Fossil Museum*, 35, 1–14.
- Schweitzer, C.E., Feldmann, R.M., Tucker, A.B. & Berglund, R.E. (2000) Eocene decapod crustaceans from Pulali Point, Washington. *Annals of Carnegie Museum*, 69, 23–67.
- Schweitzer, C.E., Lacovara, K.J., Smith, J.B., Lamanna, M.C., Lyon, M.A. & Attia, Y. (2003b) Mangrove-dwelling crabs (Decapoda: Brachyura: Necrocarcinidae) associated with dinosaurs from the Upper Cretaceous (Cenomanian) of Egypt. *Journal of Paleontology*, 77, 888–894.
- Schweitzer, C.E., Velez-Juarbe, J., Martinez, M., Collmar Hull, A., Feldmann, R.M. & Santos, H. (2008) New Cretaceous and Cenozoic Decapoda (Crustacea: Thalassinidea, Brachyura) from Puerto Rico, United States Territory. *Bulletin of the Mizunami Fossil Museum*, 34, 1–15.
- Schweitzer Hopkins, C., Salva, E.W. & Feldmann, R.M. (1999) Re-evaluation of the genus *Xanthosia* Bell, 1863 (Decapoda: Brachyura: Xanthidae) and descriptions of two new species from the Cretaceous of Texas. *Journal of Paleontology*, 73, 77–90.
- Secretan, S. (1964) Les Crustacés décapodes du Jurassique supérieur et du Crétacé de Madagascar. *Mémoires du Muséum national d'Histoire naturelle* (Paris), new series, C14, i–viii + 1–226, pls. 1–20.
- Secretan-Rey, S. (2002) Monographie du squelette axial de *Nephrops norvegicus* (Linné, 1758). *Zoosystema*, 24, 81–176.
- Segerberg, K.O. (1900) De Anomura och Brachyura dekapoderna inom Skandnaviens yngre Krita. *Geologiska Förening i Stockholm Förhandlingar*, 22, 347–388 [1–42], pls. 1–3.
- Serène, R. (1971) Observations préliminaires sur des brachyures nouveaux ou mal connus du Sud-est asiatique (Crustacea Decapoda). *Bulletin du Muséum national d'Histoire naturelle* (Paris), (2)42(5), 903–918, pls. 1–6.
- Serène, R. (1977) Crustacés hippidés et brachyures des îles Séchelles. *Revue de Zoologie africaine*, 91, 45–68.
- Serène, R. & Lohavanijaya, P. (1973) The Brachyura (Crustacea: Decapoda) collected by the Naga Expedition, including a review of the Homolidae. In: Scientific results of marine investigations of the South China Sea and the Gulf of Thailand 1959–1961. *Naga Report*, 4, 1–186.
- Serène, R. & Umali, A.F. (1972) The family Raninidae and other new and rare species of brachyuran decapods from the Philippines and adjacent regions. *The Philippine Journal of Science*, 99 (1970), 21–105, pls. 1–9.
- Sismonda, E. (1846) Descrizione dei pesci e dei crostacei fossili nel Piemonte. *Memorie della Reale Accademia di Scienze di Torino*, (2)10, 1–89, pls. 1–3.
- Smith, S.I. (1881) Preliminary notice of the Crustacea dredged, in 64–325 fathoms, off the south coast of New England, by the United States Fish Commission in 1880. *Proceedings of the United States National Museum*, 80(28), 413–452.
- Solé, J. & Via, L. (1989) Crustacis decàpodes fòssils dels Països Catalans (Recopilació i actualització de dades des de 1855 a 1988). *Batalleria*, 2 (1988), 23–42.
- Sowerby, J. (1817) *The Mineral Conchology of Great Britain*, 2, pls. 151–184, A, 185–186. The author, London.
- Spears, T. & Abele, L.G. (1988) Molecular phylogeny of brachyuran crustaceans based on 18S RNA nucleotide sequences. *American Zoologist*, 28, 2A.
- Spears, T. & Abele, L.G. (1996) Higher-order crustacean phylogeny inferred from 18S rDNA data. *2nd European Conference, September 2-6, 1996, Liège (Belgium)*, 14bis.

- Spears, T., Abele, L.G. & Kim, W. (1993) The monophyly of brachyuran crabs: a phylogenetic study based on 18S rRNA. *Systematic Biology*, 41 (1992), 446–461.
- Squires, R.L. (2001) Additions to the Eocene megafossil fauna of the Lajas Formation, Simi Valley, southern California. *Natural History Museum of Los Angeles County, Contributions to Science*, 489, 1–40.
- Squires, R.L. & Demetron, R.A. (1992) Paleontology of the Eocene Bateque Formation, Baja California Sur, Mexico. *Natural History Museum of Los Angeles County, Contributions to Science*, 434, 1–55.
- Stainton, H.T. (1854) *Insecta Britannica. Lepidoptera: Tineina*, viii + 313 pp., 10 pls. L. Reeve, London.
- Stebbing, T.R.R. (1908) South African Crustacea. *Annals of the South African Museum*, 6, 1–196.
- Stebbing, T.R.R. (1922) Tribal Name of the Ranini. *Nature*, 109(2726), 108.
- Stenzel, H.B. (1945) Decapod crustaceans from the Cretaceous of Texas. *The University of Texas Publication*, 4401, 401–476, pls. 34–45.
- Sternberg, R. von (1996) Carcinization as an underlying synapomorphy for the decapods crustacean taxon Meiura. *Evolutionary Theory*, 11, 153–162.
- Sternberg, R. von & Cumberlidge, N. (2001) Notes on the position of the freshwater crabs within the brachyrhynchan Eubrachyura (Crustacea: Decapoda: Brachyura). *Hydrobiologia*, 449, 21–39.
- Štević, Z. (1973) The systematic position of the family Raninidae. *Systematic Zoology*, 22, 625–632.
- Štević, Z. (2005) The reclassification of brachyuran crabs (Crustacea: Decapoda: Brachyura). *Natura Croatica*, 14 (Supplement), 1–159.
- Stimpson, W. (1858) Prodromus descriptionis animalium evertibratorum, quae in expeditione ad Oceanum Pacificum septentrionalem, a Republica Federata missa, Cadwaladaro Ringgold et Johanne Rodgers ducibus, observavit et descripsit W. Stimpson. Pars VII. Crustacea Anomura. *Proceedings of the Academy of Natural Sciences of Philadelphia*, 10, 225–252 [63–90].
- Stimpson, W. (1860) Notes on North American Crustacea in the Museum of the Smithsonian Institution, no. II. *Annals of the Lyceum of Natural History of New York*, 7, 177–246 [49–118], pls. 2, 5.
- Studer, T. (1883) Verzeichniss der, während der Reise S.M.S. "Gazelle" an der Westküste von Afrika, Ascension und dem Cap der Guten Hoffnung, gesammelten Crustaceen. *Physikalische Abhandlungen der kaiserlichen Akademie der Wissenschaften zu Berlin*, 2 (1882), 1–32.
- Takeda, M. (1975) Crabs from the East China, VI. A collection from off the Danjo Islands made by the R/V Hakuho Maru Cruise KH-74-3. *Bulletin of the National Science Museum Tokyo, A. Zoology*, 1(3), 137–156, pls. 1–3.
- Takeda, M. & Fujiyama, I. (1983) Three decapod crustaceans from the Lower Cretaceous Miyako Group, northern Japan. *Bulletin of the National Science Museum Tokyo*, C9, 129–134, pls. 1, 2.
- Takeda, M. & Manuel, M.R. (2000) Taxonomic accounts of some rare crabs new to the Philippines. In: Matsuura, K. (ed.). Proceedings of the First and Second Symposia on Collection Building and Natural History Studies in Asia. *National Science Museum Monographs*, 18, 149–162.
- Takeda, M. & Miyake, S. (1970) Crabs from the East China Sea. IV. Gymnopleura, Dromiacea and Oxystomata. *Journal of the Faculty of Agriculture, Kyushu University*, 16, 193–235, pl. 1.
- Tavares, C.R. & Young, P.S. (2004) First record of *Homolodromia monstrosa* Martin, Christiansen & Trautwein, 2001 (Homolodromiidae) and *Trichopeltarion nobile* A. Milne Edwards, 1880 (Atelecyclidae) from the southwestern Atlantic. *Nauplius*, 12, 31–38.
- Tavares, M. (1991) Espèces nouvelles de Cyclodorippoidea Ortmann et remarques sur les genres *Tymolus* Stimpson et *Cyclodorippe* A. Milne Edwards (Crustacea, Decapoda, Brachyura). *Bulletin du Muséum national d'Histoire naturelle (Paris)*, (4)12(A3/4) (1990), 623–648.
- Tavares, M. (1992a) Sur la position systématique du genre eocène américain *Falconoplax* Van Straelen, 1933 (Crustacea Decapoda Brachyura). *Annales de Paléontologie*, 78, 73–81.
- Tavares, M. (1992b) Tendances évolutives chez les crabes primitifs, avec la description d'un nouveau type de chambre incubatrice (Crustacea, Decapoda: Cyclodorippidae Ortmann, 1892, et Xeinostominae subfam. nov.). *Comptes rendus de l'Académie des Sciences (Paris)*, (3)314, 509–514.
- Tavares, M. (1993a) Crustacea Decapoda: Les Cyclodorippidae et Cymonomidae de l'Indo-Ouest-Pacifique à l'exclusion du genre *Cymonomus*. In: Crosnier, A. (Ed.), Résultats des Campagnes MUSORSTOM, volume 10. *Mémoires du Muséum national d'Histoire naturelle (Paris)*, 156, 253–313.
- Tavares, M. (1993b) Description préliminaire de quatre nouveaux genres et trois nouvelles espèces de Cyclodorippoidea américains (Crustacea, Decapoda, Brachyura). *Vie et Milieu*, 42, 137–143.
- Tavares, M. (1994) *Brachyours bathyaux récoltés par le «Marion Dufresne» au large du Brésil. Systématique et phylogénie des Cyclodorippoidea mondiaux (Crustacea, Decapoda, Brachyura)*. Université de Paris 6, Océanologie biologique, Paris, 324 pp. [unpublished PhD thesis]
- Tavares, M. (1996) Révision systématique des Cyclodorippidae américains (Crustacea, Decapoda, Brachyura). *Bulletin du Muséum national d'Histoire naturelle (Paris)*, (4)A18(1/2), 233–295.
- Tavares, M. (1997) Crustacea Decapoda: Cyclodorippidae récoltés dans l'archipel des Vanuatu (Brachyura). In: Crosnier, A. (Ed.), Résultats des Campagnes MUSORSTOM, volume 18. *Mémoires du Muséum national d'Histoire naturelle (Paris)*, 176, 261–271.
- Tavares, M. (1998) Phyllotomolidae, nouvelle famille de Brachyours Podotremata (Crustacea, Decapoda). *Zoosystema*, 20,

- Tavares, M. (1999) *Deiloceris captabilis*, a new species of cyclodorippid crab from southeastern Brazil (Crustacea : Decapoda : Brachyura : Cyclodorippidae). *Proceedings of the Biological Society of Washington*, 112, 141–144.
- Tavares, M. (2003) A new theoretical approach for the study of monophyly of the Brachyura (Crustacea: Decapoda) and its impact on the Anomura. *Memoirs Museum Victoria*, 60, 145–149.
- Tavares, M. (2006) A new species of the crab genus *Cosmonotus* Adams & White in White, 1848 (Crustacea, Podotremata, Raninidae) from the Indo-West Pacific Ocean. *Zoosystema*, 28, 533–537.
- Tavares, M. & Cleva, R. (2010) Trichopeltariidae (Crustacea, Decapoda, Brachyura), a new family and superfamily of eubranchyuran crabs with description of one new genus and five new species. *Papéis Avulsos de Zoologia São Paulo*, 50, 97–157.
- Tavares, M. & Franco, G.M.O. (2004) Why the spermathecal openings are so displaced forward in the Podotremata (Decapoda: Brachyura)? Ontogenetic changes and phylogenetic implications. *Nauplius*, 12, 127–134.
- Tavares, M. & Secretan, S. (1993) La notion de thelycum et de spermathèque chez les Décapodes. *Comptes rendus de l'Académie des Sciences* (Paris), (3)316, 133–138.
- Tavares, M. & Young, P.S. (2004) First record of *Homolodromia monstrosa* Martin, Christiansen & Trautwein, 2001 (Homolodromiidae) and *Trichopeltarion nobile* A. Milne Edwards, 1880 (Atelecyclidae) from the southwestern Atlantic. *Nauplius*, 12, 31–38.
- Terazaki, T. (1902) Nippon kanirui tsusetsu [A general review of Japanese crabs], no. 6. *Dobutsu-gaku Zasshi*, 14(146), 213–221.
- Tessier, G., Busulini, A., Beschin, C. & De Angeli, A. (2004) Segnalazione di *Cyrtorhina globosa* Beschin, Busulini, De Angeli & Tessier, 1988 (Crustacea, Decapoda, Brachyura) nell'Eocene di Zovo di Bolca (Verona, Italia settentrionale). *Studi e Ricerche, Associazioni Amici del Museo, Museo Civico 'G. Zannato', Montecchio Maggiore* (Vicenza), 11, 7–12.
- Tinker, S.W. (1965) *Pacific Crustacea, an Illustrated Handbook on the Reef-Dwelling Crustacea of Hawaii and the South Seas*, 134 pp., 52 pls. C.E. Tuttle, Rutland, Vermont.
- Todd, J.A. & Collins, J.S.H. (2006) Neogene and Quaternary crabs (Crustacea, Decapoda) collected from Costa Rica and Panama by members of the Panama Paleontology Project. *Bulletin of the Mizunami Fossil Museum*, 32 (2005), 53–85, 4 pls.
- Toolson, E.K. & Kues, B.S. (1995) A new Late Cretaceous decapod crustacean assemblage from Carthage, New Mexico. *New Mexico Geology*, 17, 29–30.
- Toolson, E.K. & Kues, B.S. (1996) Decapod crustaceans from the Semilla Sandstone Member, Mancos Shale (Upper Cretaceous), north-central New Mexico. *Journal of Paleontology*, 70, 111–116.
- Tsang, L.M., Ma, K.Y., Ah Yong, S.T., Chan, T.-Y. & Chu, K.H. (2008) Phylogeny of Decapoda using two nuclear protein-coding genes: origin and evolution of the Reptantia. *Molecular Phylogenetics and Evolution*, 48, 359–368.
- Tucker, A.B. (1995) *A Systematic Evaluation of Fossil Raninidae from the Twin River Group, Olympic Peninsula, Washington, and A re-examination of the Raninidae*. Kent State University, Kent, Ohio, 582 pp. [unpublished PhD thesis]
- Tucker, A.B. (1998) Systematics of the Raninidae (Crustacea: Decapoda: Brachyura), with accounts of three new genera and two new species. *Proceedings of the Biological Society of Washington*, 111, 320–371.
- Tucker, A.B. & Feldmann, R.M. (1990) Fossil decapod crustaceans from the Lower Tertiary of the Prince William Sound region, Gulf of Alaska. *Journal of Paleontology*, 64, 409–427.
- Tucker, A.B., Feldmann, R.M., Holland Jr, F.D. & Brinster, K.F. (1987) Fossil crab (Decapoda: Brachyura) fauna from the Late Cretaceous (Campanian-Maastrichtian) Pierre Shale in Bowman County, North Dakota. *Annals of Carnegie Museum*, 56, 275–288.
- Tyndale-Biscoe, M. & George, R.W. (1962) The Oxystomata and Gymnopleura (Crustacea, Brachyura) of Western Australia with descriptions of two new species from Western Australia and one from India. *Journal of the Royal Society of Western Australia*, 45, 65–96.
- Van Bakel, B.W.M., Fraaije, R.H.B. & Jagt, J.W.M. (2005) A new Early Campanian species of *Xanthosia* (Decapoda, Brachyura) from northwestern Germany. *Crustaceana*, 78, 285–295.
- Van Bakel, B.W.M., Fraaije, R.H.B. & Jagt, J.W.M. (2006) Synopsis of Cenozoic decapod crustaceans from Belgium. *Revista Mexicana de Ciencias Geológicas*, 23, 370–374.
- Van Bakel, B.W.M., Artal, P., Fraaije, R.H.B. & Jagt, J.W.M. (2009) A new Oligocene crab (Decapoda, Brachyura, Dromiacea) from northwest Belgium, with comments on its palaeobiology. *Geologica Belgica*, 12, 45–57.
- Van Straelen, V. (1921) Catalogue des Crustacés décapodes des terrains tertiaires de la Belgique. *Annales de la Société royale Zoologique et Malacologique de Belgique*, 51 (1920), 111–131.
- Van Straelen, V. (1923a) Note sur la position systématique de quelques Crustacés décapodes de l'époque crétacée. *Bulletin de l'Académie royale de Belgique, Classe des Sciences*, 1923, 116–125.
- Van Straelen, V. (1923b) Description de Crustacés décapodes nouveaux des terrains tertiaires de Borneo. *Koninklijke Akademie van Wetenschappen te Amsterdam, Proceedings*, 26, 489–492.
- Van Straelen, V. (1924) Description des Raniniens nouveaux des terrains tertiaires de Borneo. *Koninklijke Akademie van Wetenschappen te Amsterdam, Proceedings*, 26, 777–782.
- Van Straelen, V. (1925) Contribution à l'étude des Crustacés décapodes de la période jurassique. *Mémoires de l'Académie royale de Belgique, Science*, (2)4(7) (1924), 1–462, pls. 1–10.
- Van Straelen, V. (1927) Connait-on des larves de brachyours fossiles? *Annales de la Société géologique de Belgique*, 50, 85–88.

- Van Straelen, V. (1931) Crustacés. In: Collignon, M. Paléontologie de Madagascar. 16 - La faune du Cénomanién à fossiles pyriteux du nord de Madagascar. *Annales de Paléontologie*, 20, 55-56.
- Van Straelen, V. (1933) Sur des Crustacés décapodes cénozoïques du Venezuela. *Bulletin du Musée royal d'Histoire naturelle de Belgique*, 9, 1-14.
- Van Straelen, V. (1934) Contribution à l'étude des Crustacés décapodes fossiles de la Catalogne. In: *Association pour l'étude géologique de la Méditerranée occidentale*, 3. *Géologie des Pays catalans. Roussillon/Andorre/Catalogne/Valence/Iles Baléares*, 3-6, pl. 1. Ch. Béranger, Paris/Liège.
- Van Straelen, V. (1935) Sur un raninide nouveau du Danien de la Libye. *Bulletin de l'Institut d'Égypte*, 17 (1934), 113-115.
- Van Straelen, V. (1936) Crustacés décapodes nouveaux ou peu connus de l'époque crétacique. *Bulletin du Musée royal d'Histoire naturelle de Belgique*, 12(45), 1-50, pls. 1-4.
- Van Straelen, V. (1938) Crustacés décapodes cénozoïques des Indes orientales néerlandaises. *Leidsche geologische Mededeelingen*, 10, 90-103, 1 pl.
- Van Straelen, V. (1944) Anomure et brachyures du Cénomanién de la Navarre. *Bulletin du Musée royal d'Histoire naturelle de Belgique*, 20(25), 1-12, pl. 1.
- Varela, C. & Rojas-Consuegra, R. (2009) Crustáceos (Decapoda: Brachyura) fósiles de Cuba. *Solenodon*, 8, 118-123.
- Vega, F.J., Cosma, T., Coutiño, M.A., Feldmann, R.M., Nyborg, T.G., Schweitzer, C.E. & Waugh, D.A. (2001) New Middle Eocene decapods (Crustacea) from Chiapas, México. *Journal of Paleontology*, 75, 929-946.
- Vega, F.J., Dávila-Alcocer, V.M. & Filkorn, H.F. (2006) Characterization of cuticle structure in Late Cretaceous and Early Tertiary decapod Crustacea from Mexico. *Bulletin of the Mizunami Fossil Museum*, 32 (2005), 37-43, pls. 1-4.
- Vega, F.J. & Feldmann, R.M. (1991) Fossil crabs (Crustacea, Decapoda) from the Maastrichtian Difunta Group, northeastern Mexico. *Annals of Carnegie Museum*, 60, 163-177.
- Vega, F.J., Nyborg, T., Coutiño, M.A. & Hernández-Monzón, O. (2008) Review and additions to the Eocene decapod Crustacea from Chiapas, Mexico. *Bulletin of the Mizunami Fossil Museum*, 34, 51-71, 3 pls.
- Vega, F.J., Nyborg, T., Fraaye [sic], R.H.B. & Espinosa, B. (2007b) Paleocene decapod Crustacea from the Rancho Nuevo Formation (Parras Basin-Difunta Group), northeastern Mexico. *Journal of Paleontology*, 81, 1432-1441.
- Vega, F.J., Nyborg, T., Kovalchuk, G., Etayo, F., Luque, J., Rojas-Briceño, A., Patarroyo, P., Porrás-Múzquiz, H., Armstrong, A., Bermúdez, H. & Garibay, L. (2010) On some Panamerican Cretaceous crabs (Decapoda: Raninoidea). *Boletín de la Sociedad Geológica Mexicana*, 62, 263-279.
- Vega, F.J., Nyborg, T., Rojas-Briceño, Patarroyo, P., Luque, J., Porrás-Múzquiz & Stinnesbeck, W. (2007a) Upper Cretaceous Crustacea from Mexico and Colombia: similar faunas and environments during Turonian times. *Revista Mexicana de Ciencias Geológicas*, 24, 403-422.
- Vía, L. (1959) Decápodos fósiles del Eoceno español. *Boletín del Instituto Geológico y Minero de España*, 70, 1-72, 7 pls.
- Vía Boada, L. (1965) Ranínidos fósiles de España. Contribución al estudio paleontológico de la familia "Raninidae" (Crustáceos decápodos). *Boletín del Instituto Geológico y Minero de España*, 76, ii + 235-275, pls. 1-4.
- Vicariotto, M. (1997) Nuovo contributo alla conoscenza dei crostacei fossilili della cava "Boschetto" di Nogarole Vicentino (Vicenza, Nord Italia). *Studi e Ricerche, Associazioni Amici Museo Civico 'G. Zannato', Montecchio Maggiore* (Vicenza), 4, 27-30.
- Vogeltanz, R. (1968) Beitrag zur Kenntnis der fossilen Crustacea Decapoda aus dem Eozän des Südhelvetikums von Salzburg. *Neues Jahrbuch für Geologie und Paläontologie, Abhandlungen*, 130, 78-105.
- Wang, Y. (1981) Late Lower Cretaceous fossil Decapoda from Lhasa Region, Xizang. *The Series of the Scientific Expedition to the Qinhai Xizang Plateau [Palaeontology of Xizang]*, 3, 349-354, 2 pls. Academia Sinica, Beijing.
- Wank, M. (1983) Krabben und Wurmreste aus den Wietersdorfer Nummulitenkalken. *Carinthia II*, 173, 147-150.
- Wank, M. (1986) Neue Fossilien aus den Steinbrüchen der Wietersdorfer Zementwerke. *Carinthia II*, 176, 61-67.
- Ward, M. (1933) New genera and species of marine Decapoda Brachyura from the coasts of New South Wales and Queensland. *Australian Zoologist*, 7, 377-394, pls. 21-23.
- Ward, M. (1942) A new genus and eight new species of Brachyura from Mauritius and the Chagos Archipelago. *Mauritius Institute Museum*, 2, 39-48, pls. 2-4.
- Warner, G.F. (1977) *The biology of crabs*, xvi + 202 pp. Elk Science/Van Nostrand Reinhold Co., London/New York.
- Watabe, S. (2007) Metabiology of decapods: construction of axiomatic system of the autopoiesis theory. *Ocean Policy Studies*, 5, 31-125.
- Waterman, T.H. & Chace, F.A. (1960) General crustacean biology. In: Waterman, T.H. (Ed.), *The Physiology of Crustacea, Volume 1. Metabolism and Growth*, xvii + 670 pp. Academic Press, New York/London.
- Waugh, D.A., Feldmann, R.M., Hull, A., Hein, K. & Schweitzer, C.E. (2007) Scaling and classification of cuticular pits in raninids. In: Garassino, A., Feldmann, R.M. & Teruzzi, G. (Eds.), 3rd Symposium on Mesozoic and Cenozoic decapod crustaceans, Museo di Storia Naturale di Milano, May 23-25, 2007. *Memorie della Società Italiana di Scienze Naturali e del Museo Civico di Storia Naturale di Milano*, 35, 103-104.
- Waugh, D.A., Feldmann, R.M. & Schweitzer, C.E. (2009) Systematic evaluation of raninid cuticle microstructure. *Bulletin of the Mizunami Fossil Museum*, 35, 15-41.
- Webber, W.R., Fenwick, G.D., Bradford-Grieve, J.M., Eager, S.H., Buckeridge, J.S., Poore, G.C.B., Dawson, E.W., Watling, L., Jones, J.B., Wells, J.B.J., Bruce, N.L., Ah Yong, S.L., Larsen, K., Chapman, M.A., Olesen, J., Ho, J.-S., Green, J.D., Shiel, R.J., Rocha, C.E.F., Lörz, A.-N., Bird, G.J. & Charleston, W.A. (2011) Phylum Arthropoda. Subphylum Crustacea.

- Shrimps, crabs, lobsters, barnacles, slaters, and kin. In: Gordon, D.P. (Ed.), *New Zealand Inventory of Biodiversity: Volume Two. Kingdom Animalia – Chaetognatha, Ecydsozoa, Ichnofossils*, 98–231. Canterbury University Press, Canterbury, New Zealand.
- Weber, F. (1795) *Nomenclator entomologicus secundum entomologiam systematicum ill. Fabricii adjectis speciebus recens detectis et varietatibus*, viii + 171 pp., C.E. Bohn, Chilonii/Hamburgi.
- Weller, S. (1905) The fauna of the Cliffwood (N.J.) Clays. *Journal of Geology*, 13, 324–337.
- Werding, B. & Müller, H.-O. (1990) Frog crabs of the coast of N-Colombia (Crustacea: Decapoda: Raninidae). *Senckenbergiana biologica*, 70, 209–219.
- White, A. (1847) *List of species in the collection of the British Museum*, viii + 143 pp. British Museum, London.
- White, A. (1848) Short descriptions of new of little-known decapod Crustacea, 2. In: November 23, 1847. William Yarrell, Esq. Vice President, in the chair. *Proceedings of the Zoological Society of London*, (15)179 (1847), 222–228.
- White, A. (1850) Pars IV. – Crustacea. In: *List of the specimens of British animals in the collection of the British Museum*, iv + 141 pp. British Museum, London.
- Wicksten, M.K. (1982) Behavior in *Clythrocerus planus* (Rathbun, 1900) (Brachyura, Dorippidae). *Crustaceana*, 43, 306–308.
- Wicksten, M.K. (1985) Carrying behavior in the family Homolidae (Decapoda: Brachyura). *Journal of Crustacean Biology*, 5, 476–479.
- Wienberg Rasmussen, H. (with additional observations by S.L. Jakobsen and J.S.H. Collins) (2008) Raninidae infested by parasitic Isopoda (Epicaridea). *Bulletin of the Mizunami Fossil Museum*, 34, 31–49, pls. 1–5.
- Wiley, E.O. (1981) *Phylogenetics: The Theory and Practice of Phylogenetic Systematics*, xv + 439 pp. John Wiley and Sons, New York.
- Williams, D.M. & Ebach, M.C. (2007a) *Foundations of Systematics and Biogeography*, 310 pp. Springer, New York.
- Williams, D.M. & Ebach, M.C. (2007b) An outline of the foundations of systematics and biogeography. *History and Philosophy of the Life Sciences*, 29, 83–92.
- Williamson, D.I. (1965) Some larval stages of three Australian crabs belonging to the families Homolidae and Raninidae, and observations on the affinities of these families (Crustacea: Decapoda). *Australian Journal of Marine and Freshwater Research*, 16, 369–398.
- Withers, T.H. (1924) Some decapod crustaceans (*Callianassa* and *Ranina*) from the Oligocene of Washington, U.S.A. *Annals and Magazine of Natural History*, (9)14, 121–127, pls. 1–4.
- Withers, T.H. (1927) *Ranina trechmanni*, a new Cretaceous crab from Jamaica. *Geological Magazine*, 64, 176–180.
- Withers, T.H. (1928) New Cretaceous crabs from England and Syria. *Annals and Magazine of Natural History*, 10, 457–461.
- Withers, T.H. (1932) Some Eocene crabs from Persia and India. *Annals and Magazine of Natural History*, (10)9, 467–472, pl. 13.
- Wood-Mason, J. (1885) [The Natural History Secretary (Mr. Wood-Mason) exhibited] *Lyreidus Channeri*, a remarkable new blind brachyurous crustacean from the depths of the Bay of Bengal. *Proceedings of the Asiatic Society of Bengal*, 8, 104.
- Wood-Mason, J. (1887) Natural history notes from H.M.'s Indian Marine Survey Steamer 'Investigator', Commander Alfred Carpenter, R.N., commanding. No. 3. Description of a new species of Crustacea belonging to the brachyurous family Raninidae. *Journal of the Asiatic Society of Bengal*, 56(2)2, 206–209, pl. 1.
- Wood-Mason, J. (1888). Natural history notes from H.M.'s Indian Marine Survey Steamer 'Investigator', Commander Alfred Carpenter, R.N., commanding. No. 8. Description of a new species of the brachyurous genus *Lyreidus* from the depths of the Andaman Sea. *Journal of the Asiatic Society of Bengal*, 56(2)3 (1887), 376.
- Woodward, H. (1866) First report on the structure and classification of the fossil Crustacea. *Report of the British Association for the Advancement of Science* (Birmingham), 1865, 320–322.
- Woodward, H. (1868) Contributions to British fossil Crustacea. *Geological Magazine*, 5, 1–4, pl. 14.
- Woodward, H. (1871) Notes on some new crustaceans from the Lower Eocene of Portsmouth. *Quarterly Journal of the Geological Society London*, 27, 90–92.
- Woodward, H. (1874) Seventh report of the committee appointed for continuing researches in fossil Crustacea. *Geological Magazine*, 10 (1873), 520–524.
- Woodward, H. (1886) In: Guppy, R.J.L., On the relations of the Tertiary formations of the West Indies with a note on a new species of *Ranina*. *Quarterly Journal of the Geological Society of London*, 22, 572–591, pl. 26, fig. 18.
- Woodward, H. (1896) On some podophthalmatous Crustacea from the Cretaceous formation of Vancouver and Queen Charlotte Islands. *Quarterly Journal of the Geological Society of London*, 52, 221–228.
- Wright, C.W. (1997) New information on Cretaceous crabs. *Bulletin of the Natural History Museum London* (Geology), 53, 135–138.
- Wright, C.W. & Collins, J.S.H. (1972) British Cretaceous crabs. *Monograph of the Palaeontographical Society* (London), 126(533), 1–114, 22 pls.
- Yabe, H. & Sugiyama, T. (1935) A new species of the genus *Ranina* (*Lophoranina*) from Haha-zima, Ogasawara Group (Bonin Islands), Japan. *Japanese Journal of Geology and Geography*, 12, 1–4, pl. 1.
- Yazdi, M., Bahrami, A. & Vega, F.J. (2009) Albian decapod Crustacea from southeast Isfahan, central Iran-Kolah-Qazi area. *Bulletin of the Mizunami Fossil Museum*, 35, 71–77.
- Yokoya, Y. (1933) On the distribution of decapods crustaceans inhabiting the continental shelf around Japan, based upon the materials collected by S.S. "Sôyô-Marû" during the years 1923–1930. *Journal of the College of Agriculture of Tokyo University*, 12, 1–226.

APPENDIX. Systematic list of the subsection Raninoidia.

Infraorder Brachyura Latreille, 1802

Section Podotremata Guinot, 1977

Subsection Raninoidia De Haan, 1839 emend.

Superfamily Palaeocorystoidea† Lörenthey in Lörenthey & Beurlen, 1929 new status

Family Palaeocorystidae† Lörenthey in Lörenthey & Beurlen, 1929 new status

Genus *Cenocorystes*† Collins & Breton, 2009

Cenocorystes bretoni† **n. sp.** [lower Cenomanian, northwestern France]

Cenocorystesournieri† Collins & Breton, 2009 [Collins & Breton 2009: 46, figs. 5–7, lower Cenomanian, northwestern France]

Genus *Cretacoranina* Mertin, 1941

Cretacoranina fritschi† (Glaessner, 1929) [Glaessner 1929a: 155, pl. 10, fig. 5 (as *Notopocorystes*), middle Turonian, Bohemia (Czech Republic), Germany]

Cretacoranina schloenbachi† (Schlüter, 1879) [Schlüter 1879: 612, pl. 18, fig. 2, 2a (as *Raninella*), upper Coniacian–lower upper Maastrichtian; northern Germany, ?southern England, northeastern Belgium, northern Spain]

Cretacoranina cf. *schloenbachi*† sensu Förster 1970 [Förster 1970: 139, text-fig. 4A, pl. 17, fig. 3 (as *Notopocorystes* (*Cretacoranina*)), ?lower Santonian, southern Germany]

Cretacoranina testacea† (Rathbun, 1926) [Rathbun 1926b: 190, pl. 68, figs. 1–4 (as *Raninella*), upper Campanian–Maastrichtian, Delaware, New Jersey, Tennessee, USA, lower Maastrichtian, Mississippi, USA (see Bishop, 1983b)]

Cretacoranina trechmanni† (Withers, 1927) [Withers 1927: 12, text-fig. 1, pl. 7, figs. 1, 2. (as *Ranina*), ?Campanian (Maastrichtian according to Morris 1993), Jamaica (*Raninella trechmanni* in Tucker 1995)]

Genus *Eucorystes* Bell, 1863

Eucorystes carteri† (McCoy, 1854) [McCoy 1854: 118, pl. 4, fig. 3 (as *Notopocorystes*), upper Albian, southern England, France, Switzerland]

Eucorystes eichhorni† (Bishop, 1983) [Bishop 1983a: 905, figs. 5, 6 (as *Notopocorystes* (*Eucorystes*)), upper Campanian, Montana, USA]

Eucorystes intermedius† Nagao, 1931 [Nagao 1931: 207, pl. 14, fig. 4, 4a (as *Notopocorystes* (*Eucorystes*)), Cenomanian–Santonian, Japan]

Eucorystes exiguus† (Glaessner, 1980) [Glaessner 1980: 175, fig. 4, 4a (as *Notopocorystes* (*Cretacoranina*)), Cretaceous (= lower Cenomanian; see Collins 1997), Northern Territory, Australia]

Eucorystes ligulatus† Wright & Collins, 1972 [Wright & Collins 1972: 82, pl. 16, fig. 4 (as *Notopocorystes* (*Eucorystes*) *carteri* *ligulatus*), uppermost Albian, England [stated to have been overlooked by Tucker (1998) [see Collins, 2003: 84], but synonymised with *E. carteri* by Tucker (1995)]

Eucorystes mangyshlakensis† Ilyin & Pistshikova in Ilyin, 2005 [Ilyin 2005: 210, text-fig. 39B, pl. 10, figs. 1, 2 (as *Notopocorystes* (*Eucorystes*)), lower Albian, Kazakhstan]

Eucorystes oxtedensis† Wright & Collins, 1972 [Wright & Collins 1972: 79, text-fig. 11c, pl. 16, figs. 1, 2 (as *Notopocorystes* (*Eucorystes*)), lower Albian, southern England]

Eucorystes iserbyti† **n. sp.** [middle Albian, northern France]

Eucorystes navarrensis† **n. sp.** [Albian, northern Spain]

Genus *Ferroranina*† n. gen.

Ferroranina australis† (Secretan, 1964) [Secretan 1964: 158, text-figs. 90, 91, 92 (right), 97 (left), pl. 18, figs. 1–3 (as *Notopocorystes*), upper Santonian–lower Campanian, Madagascar]

Ferroranina denisae† (Secretan, 1964) [Secretan 1964: 162, text-figs. 93–96, 97 (right), pl. 18, figs. 4–7 (as *Notopocorystes*), lower–upper Campanian, Madagascar]

Ferroranina dichrous† (Stenzel, 1945) [Stenzel 1945: 438, text-fig. 13, pl. 43, figs. 5–7 (as *Notopocorystes*), Turonian, Texas, USA]

Ferroranina cf. *dichrous*† sensu Vega *et al.* 2007 [Vega *et al.* 2007a: 418, figs. 9.6–9.8 (as *Cretacoranina*), lower–middle Turonian, Mexico]

Ferroranina tamilnadu† **n. sp.** [middle Cenomanian, India; see Guinot *et al.* 2008: 712, fig. 9C (as *Cretacorantina* cf. *dichrous*)]

Genus *Joeranina*† n. gen.

Joeranina broderipii† (Mantell, 1844) [Mantell 1844: 532, 534, text-fig. 115/3 (as *Corystes*), middle–upper Albian–?Cenomanian, southern England, northern and central France, Switzerland]

Joeranina gaspari† **n. sp.** [Albian, northern Spain]

Joeranina harveyi† (Woodward, 1896) [Woodward 1896: 225, fig. 4 (as *Palaeocorystes*), Cenomanian, British Columbia, USA (upper Santonian/lower Campanian according to Collins 1997) (Schweitzer *et al.* 2003a: 24, as *Eucorystes harveyi*)]

Joeranina japonica† (Jimbô, 1894) [Jimbô 1894: 101, pl. 9, fig. 7 (as *Eucorystes*), Cenomanian–Santonian, Japan (Collins *et al.* 1993: 300, as *Notopocorystes (Notopocorystes) japonica*)]

Joeranina paututensis† (Collins & Wienberg Rasmussen, 1992) [Collins & Wienberg Rasmussen 1992: 30, fig. 17a, b (as *Notopocorystes (Cretacorantina)*), upper Santonian or lower Campanian, West Greenland]

Joeranina platys† (Schweitzer & Feldmann, 2002) [Schweitzer & Feldmann 2002b: 199, figs. 15, 16 (as *Eucorystes*), Albian, Oregon, USA]

Joeranina syriaca† (Withers, 1928) [Withers 1928: 459, pl. 13, figs. 1, 2 (as *Notopocorystes*), Cenomanian, Syria]

Joeranina cf. *syriaca*† sensu Wright & Collins, 1972 [Wright & Collins 1972: 84 (as *Notopocorystes (Cretacorantina)*), lower Cenomanian, southern England]

Joeranina sp.† sensu Van Straelen, 1931 [Van Straelen 1931: 56, pl. 2, fig. 39 (as *Notopocorystes* sp.), Cenomanian, Madagascar]

Genus *Notopocorystes*† McCoy, 1849 (= *Palaeocorystes*† Bell, 1863)

Notopocorystes bituberculatus† Secretan, 1964 [Secretan 1964: 155, text-fig. 86; pl. 18, figs. 8, 9, Albian, Madagascar]

Notopocorystes normani† (Bell, 1863) [Bell 1863: 16, pl. 3, figs. 10–12 (as *Palaeocorystes*), Cenomanian, southern England, northern Germany, northern France, Kazakhstan]

Notopocorystes praecox† Wright & Collins, 1972 [Wright & Collins 1972: 75, pl. 13, fig. 4a–c (as *Notopocorystes (Notopocorystes) stokesii praecox*), lower Albian, southern England]

Notopocorystes serotinus† Wright & Collins, 1972 [Wright & Collins 1972: 76, pl. 14, figs. 3–6, pl. 22, fig. 7 (as *Notopocorystes (Notopocorystes) stokesii serotinus*), uppermost middle–upper Albian, southern and eastern England]

Notopocorystes stokesii† (Mantell, 1844) [Mantell 1844: 533, text-fig. 115/2 (as *Corystes*), middle Albian, southern England, France, Switzerland]

Notopocorystes xizangensis† Wang, 1981 [Wang 1981: 352, text-fig. 4, pl. 2, fig. 1a–c, upper Lower Cretaceous, Xizang, China; ?lower/middle Albian, central Iran (Yazdi *et al.* 2009: 73, pl. 2, figs. 6–11)]

Family Camarocarcinidae† Feldmann, Li & Schweitzer, 2008

Genus *Camarocarcinus*† Holland & Cvancara, 1958

Camarocarcinus arnesoni† Holland & Cvancara, 1958 [Holland & Cvancara 1958: 499, text-figs. 2, 3a, b, pl. 74, figs. 1–14, Paleocene, North Dakota, USA]

Camarocarcinus obtusus† Jakobsen & Collins, 1979 [Jakobsen & Collins 1979: 63, pl. 1, figs. 3–5, upper Paleocene, eastern Denmark]

Camarocarcinus quinquetuberculatus† Collins & Wienberg Rasmussen, 1992 [Collins & Wienberg Rasmussen 1992: 33, fig. 19a–e, middle Paleocene, West Greenland]

Family Cenomanocarcinidae† Guinot, Vega & Van Bakel, 2008

Genus *Campylostoma*† Bell, 1858

Campylostoma matutiforme† Bell, 1858 [Bell 1858: 23, pl. 3, figs. 8–10, lower Eocene, southern England; Eocene, northern Germany]

Genus *Cenomanocarcinus*† Van Straelen, 1936 (= *Sagittiformosus*† Bishop, 1988)

Cenomanocarcinus beardi† Schweitzer, Feldmann, Fam, Hessin, Hetrick, Nyborg & Ross, 2003 [Schweitzer *et al.*

- 2003a: 38, figs. 12.1–12.4, Cenomanian, Texas, USA; upper Turonian–Santonian, British Columbia, Canada]
Cenomanocarcinus cantabricus† **n. sp.** [Albian, northern Spain]
Cenomanocarcinus dissimilis† Collins, 2010 [Collins 2010: 15, fig. 1.4, lower Cenomanian, southeastern Nigeria]
Cenomanocarcinus inflatus† (A. Milne-Edwards MS in Guillier 1886) [Van Straelen 1936: 37, pl. 4, fig. 8, upper Cenomanian–Turonian, northern France (= *Cenomanocarcinus hierosolymitanus*† Avnimelech, 1961 [Avnimelech, 1961: 1, figs. 3, 4, upper Cenomanian, Israel; as *Cenomanocarcinus* cf. *vanstraeleni*† by Remy & Avnimelech, 1955: 314])
Cenomanocarcinus multituberculatus† (Joleaud & Hsu, 1935) [Joleaud & Hsu 1935: 107, fig. 10 (as *Campylostoma*), ‘Senonian’, Niger]
Cenomanocarcinus oklahomensis† (Rathbun, 1935) [Rathbun 1935b: 44, pl. 11, fig. 9 (as *Necrocarcinus*), upper Albian, Oklahoma and Texas, USA]
Cenomanocarcinus pierrensis† (Rathbun, 1917) [Rathbun 1917: 389, pl. 33, figs. 4, 5 (as *Campylostoma pierrense*), upper Campanian–lower Maastrichtian, South Dakota, USA (as *Necrocarcinus* by some authors; compare Guinot *et al.* 2008)]
Cenomanocarcinus tenuicarinatus† Collins, 2010 [Collins 2010: 15, fig. 1.3, lower Turonian, southeastern Nigeria]
Cenomanocarcinus vanstraeleni† Stenzel, 1945 [Stenzel 1945: 447, text-fig. 15, pl. 44, figs. 1–6, Cenomanian–lower Turonian, Texas, USA (= *Ophthalmoplax spinosus*† Feldmann, Villamil & Kauffman, 1999 [Feldmann, Villamil & Kauffman, 1999: 96, figs. 3.1, 3.2, 4.1, 4.2, middle Turonian, New Mexico (see Bishop 1986a: 135; Toolson & Kues 1996); lower–middle Turonian, Mexico; upper Albian, Colombia; lower Turonian, Colombia (see Vega *et al.* 2010: 270)]
Cenomanocarcinus aff. *vanstraeleni*† sensu Guinot *et al.* 2008 [Guinot *et al.* 2008: 694, fig. 6, Coniacian, Colombia]
Cenomanocarcinus† sp. sensu Vega *et al.* 2010 [Vega *et al.* 2010: 274, fig. 8.16, Campanian, Mexico]

Genus *Hasaracancer*† Jux, 1971

- Hasaracancer cristata*† Jux, 1971 [Jux 1971: 158, text-fig. 2, pl. 17, figs. 1–7, upper Campanian, Afghanistan]
Hasaracancer merijaensis† Ossó-Morales, Artal & Vega, 2011 [Ossó-Morales *et al.* 2011: 2, figs. 5, 6, upper Campanian, Morocco]
Hasaracancer renfroae† (Stenzel, 1945) [Stenzel 1945: 443, text-fig. 15, pl. 41, fig. 13 (as *Necrocarcinus*), upper Albian, Texas, USA, Colombia (see Guinot *et al.* 2008: 698, fig. 8A–D; Vega *et al.* 2010: 272, figs. 8.6–8.12)]

Family Necrocarcinidae† Förster, 1968

Subfamily Necrocarcininae† Förster, 1968

Genus *Cretacocarcinus*† Feldmann, Li & Schweitzer, 2008

- Cretacocarcinus smithi*† Feldmann, Li & Schweitzer, 2008 [Feldmann *et al.* 2008: 1747, figs. 4.1, 4.6, 4.7, Campanian, Manitoba, Canada]

Genus *Marycarcinus*† Schweitzer, Feldmann, Fam, Hessin, Hetrick, Nyborg & Ross, 2003

- Marycarcinus hannaee*† (Rathbun, 1926) [Rathbun 1926: 84, pl. 18, figs. 1, 2 (as *Necrocarcinus*), Eocene, Oregon and California, USA (Schweitzer & Feldmann 2000: 242, figs. 11, 12)]

Genus *Necrocarcinus*† Bell, 1863

- Necrocarcinus?* *bispinosus*† Segerberg, 1900 [Segerberg 1900: 26 (372), pl. 3, fig. 7, lower Paleocene, southern Sweden]
Necrocarcinus davisii† Bishop, 1985 [Bishop 1985: 619, figs. 3.6, 3.10–3.12, lower Campanian, South Dakota, USA]
Necrocarcinus inornatus† Breton & Collins, 2011 [Breton & Collins 2011: 147, fig. 6, lower Cenomanian, northern France]
Necrocarcinus labeschii† (J.A. Deslongchamps, 1835) [J.A. [Eudes-] Deslongchamps 1835: 40, pl. 1, figs. 7, 8 (as *Orythia*, incorrect spelling), (?upper Aptian) lowermost Albian–middle Cenomanian, southern England, northern France; upper Albian, southwestern Crimea, Ukraine (= *N. bodrakensis*† Levitskyi, 1974: 115, pl. 2, fig. 4, pl. 3, fig. 3; see Ilyin 2005: 199)]
Necrocarcinus oklahomensis† Rathbun, 1935 [Rathbun 1935b: 44, pl. 11, fig. 9, upper Albian, Texas, USA]

- Necrocarcinus olsonorum*† Bishop & Williams, 1991 [Bishop & Williams 1991: 452, figs. 1–5, 6B, Turonian, South Dakota and Wyoming, USA]
- Necrocarcinus rathbunae*† Roberts, 1962 [Roberts 1962: 181, pl. 85, fig. 12, pl. 87, figs. 1, 2, lower Campanian, New Jersey and Delaware, USA]
- Necrocarcinus senonensis*† Schlüter in von der Marck & Schlüter, 1868 [von der Marck & Schlüter 1868: 297, pl. 44, fig. 3, Santonian–upper Campanian, northern Germany; lower Paleocene, central Poland, Denmark (= *N. insignis*† Segerberg, 1900: 26 (372), pl. 3, figs. 1, 6)]
- Necrocarcinus* cf. *senoniensis*† [sic] sensu Mertin 1941 [Mertin 1941: 239, text-fig. 27b, pl. 8, figs. 13, 14, ‘Untersenson’, northern Germany]
- Necrocarcinus tauricus*† Ilyin & Alekseev, 1998 [Ilyin & Alekseev 1998: 46, figs. 1a, 2b, upper Albian, southwestern Crimea (see Ilyin 2005: 201–203)]
- Necrocarcinus texensis*† Rathbun, 1935 [Rathbun 1935b: 45, pl. 11, figs. 20–22 uppermost Albian–?lowermost Cenomanian, Texas, USA]
- Necrocarcinus undecimtuberculatus*† Takeda & Fujiyama, 1983 [Takeda & Fujiyama 1983: 133, text-fig. 3, pl. 1, figs. 1, 2, upper Aptian, northern Japan]
- Necrocarcinus woodwardii*† Bell, 1863 [Bell 1863: 20, pl. 4, figs. 1–3 (*non* pl. 5, figs. 4–7), upper Albian–lower Cenomanian, southern England, northern France (see Breton & Collins 2011)]
- Necrocarcinus wrighti*† Feldmann, Tshudy & Thomson, 1993 [Feldmann *et al.* 1993: 35, figs. 29.1–5, 30, lower Campanian–?lowermost Maastrichtian, James Ross Basin, Antarctica]

Genus *Protonecrocarcinus*† Förster, 1968

- Protonecrocarcinus ovalis*† (Stenzel, 1945) [Stenzel 1945: 442, text-figs. 14, 15, pl. 41, figs. 7–9 (as *Necrocarcinus*?), upper Cenomanian, Texas, USA; upper Turonian, New Mexico, USA]

Subfamily Paranecrocarcininae† Fraaije, Van Bakel, Jagt & Artal, 2008

Genus *Glyptodynamene*† Van Straelen, 1944

- Glyptodynamene alsasuensis*† Van Straelen, 1944 [Van Straelen 1944: 10, pl. 1, fig. 4, 4a, upper Albian–lower Cenomanian, northern Spain]

Genus *Paranecrocarcinus*† Van Straelen, 1936 (= *Pseudonecrocarcinus*† Förster, 1968)

- Paranecrocarcinus balla*† **n. sp.** [Cenomanian, France; see A. Milne-Edwards in Guillier 1886: 244, as *Necrocarcinus minutus*† (*nomen nudum*)]
- Paranecrocarcinus biscissus*† Wright & Collins, 1972 [Wright & Collins 1972: 71, text-fig. 10b, pl. 22, fig. 6 (as *Paranecrocarcinus* (*Pseudonecrocarcinus*)); lower–middle/upper Cenomanian, southern England, northern France (see Breton & Collins 2011)]
- Paranecrocarcinus digitatus*† Wright & Collins, 1972 [Wright & Collins 1972: 69, text-fig. 10a, pl. 12, fig. 7a–c, lower Cenomanian, southern England, northern France (see Breton & Collins 2011)]
- Paranecrocarcinus foersteri*† Wright & Collins, 1972 [Wright & Collins 1972: 70, pl. 22, fig. 5a–c, lower–middle Cenomanian, southern England, northern France (see Breton & Collins 2011)]
- Paranecrocarcinus gamma*† Roberts, 1962 [Roberts 1962: 182, pl. 85, figs. 7, 8, 11, lower Campanian, New Jersey, USA]
- Paranecrocarcinus graysonensis*† (Rathbun, 1935) [Rathbun 1935b: 45, pl. 11, figs. 23–25 (as *Necrocarcinus*), upper Albian, Texas, USA (= *Necrocarcinus scotti*† Stenzel, 1945: 445, text-fig. 15, pl. 41, figs. 10, 11; see Förster 1968: 173)]
- Paranecrocarcinus hexagonalis*† Van Straelen, 1936 [Van Straelen 1936: 36, pl. 4, figs. 6, 7, Hauterivian, northern France (see Förster 1970: figs. 2A, 3A)]
- Paranecrocarcinus libanoticus*† Förster, 1968 [Förster 1968: 171, pl. 13, fig. 1, Cenomanian, Lebanon, northern France, southern England (see Breton & Collins 2011)]
- Paranecrocarcinus milbournei*† Collins, 2010 [Collins 2010: 16, figs. 1.5–1.8, Cenomanian, southeastern Nigeria]
- Paranecrocarcinus moseleyi*† (Stenzel, 1945) [Stenzel 1945: 441, text-fig. 15, pl. 41, fig. 12 (as *Necrocarcinus*), uppermost Albian–lowermost Cenomanian, Texas, USA]
- Paranecrocarcinus mozambiquensis*† Förster, 1970 [Förster 1970: 135, text-figs. 2B, 3B, pl. 17, fig. 4, lower Cenomanian, southern Mozambique]
- Paranecrocarcinus olsoni*† (Rathbun, 1937) [Rathbun 1937b: 26, pl. 5, fig. 6 (as *Dakoticancer*), Barremian,

Colombia (in Feldmann *et al.* 1999: 91 as *Necrocarcinus olssoni*; in Vega *et al.* 2010: 276 as *Orithopsis tricarinata*, age indicated as upper Aptian and upper Albian)]

Paranecrocarcinus pulchellus† (Secretan, 1964) [Secretan 1964: 169, figs. 98, 99, pl. 19, fig. 7 (as *Dromiopsis*), Cenomanian, Madagascar]

Paranecrocarcinus pusillus† Breton & Collins, 2011 [Breton & Collins 2011: 150, figs. 10, 11, lower Cenomanian, northern France, southern England]

Paranecrocarcinus quadriscissus† (Noetling, 1881) [Noetling 1881: 368, pl. 20, fig. 4a, b (as *Necrocarcinus*), upper Maastrichtian, southeastern Netherlands, northeastern Belgium (= *Dromiopsis ubaghsi* Forir, 1889: 452, pl. 14, fig. 3)]

Paranecrocarcinus stenzeli† (Bishop, 1983) [Bishop 1983c: 49, text-fig. 8B, pl. 1, figs. 3–5 (as *Pseudonecrocarcinus*), lower Albian, Texas, USA (see Bishop 1986a: 136)]

Paranecrocarcinus vanbirgeleni† Fraaije, 2002 [Fraaije 2002: 916, figs. 1.3, 3.1, 3.2, upper Maastrichtian, southeastern Netherlands]

Genus *Shazella*† Collins & Williams, 2005

Shazella abbotsensis† Collins & Williams, 2005 [Collins & Williams, 2005: 33, fig. 1, ?middle/upper Turonian, southern England]

Family Orithopsidae† Schweitzer, Feldmann, Fam, Hessin, Hetrick, Nyborg & Ross, 2003

Genus *Cherpiocarcinus*† Marangon & De Angeli, 1997

Cherpiocarcinus rostratus† Marangon & De Angeli, 1997 [Marangon & De Angeli 1997: 102, text-fig. 2, pl. 1, figs. 1, 2, middle Oligocene, northern Italy]

Genus *Orithopsis*† Carter, 1872

Orithopsis angelica† (Fraaije, 2002) [Fraaije 2002: 914, figs. 1.1, 1.2 (as *Necrocarcinus*), upper Maastrichtian, southeastern Netherlands]

Orithopsis carinata† (Feldmann, Tshudy & Thomson, 1993) [Feldmann *et al.* 1993: 36, fig. 29.6, lower Campanian, James Ross Basin, Antarctica]

Orithopsis? iserica† (Fritsch in Fritsch & Kafka, 1887) [Fritsch & Kafka 1887: 46, pl. 10, figs. 5, 6 (as *Palaeocorystes*), upper Turonian, Bohemia (Czech Republic) (see Van Straelen 1923a: 118; Collins 1997: table 1; Glaessner 1929a: 156, pl. 10, fig. 7, as *Necrocarcinus isericus*)]

Orithopsis siouxensis† (Feldmann, Awotua & Welshenbaugh, 1976) [Feldmann *et al.* 1976: 986, pl. 1, figs. 1–5 (as '*Necrocarcinus*'), Maastrichtian, North Dakota, USA (as *Cenomanocarcinus* by Schweitzer *et al.* 2003a: 36)]

Orithopsis? transiens† (Fritsch in Fritsch & Kafka, 1887) [Fritsch & Kafka 1887: 48, pl. 10, fig. 7 (as *Lissopsis*), upper Turonian, Bohemia (Czech Republic)]

Orithopsis tricarinata† (Bell, 1863) [Bell 1863: 21, pl. 4, figs. 9–11, upper Aptian–lower Cenomanian, southern England, northern Spain; lower Cenomanian, Mangyshlak, Kazakhstan (see Ilyin 2005, as *Necrocarcinus tricarinatus*); ?upper Albian, Angola; upper Aptian, Colombia; upper Albian, Oregon (see Vega *et al.* 2010: 275, figs. 8.18–8.23) (= *O. bonneyi*† Carter, 1872, upper Aptian, lower Cenomanian, southern England)]

Orithopsis? youngi† (Bishop, 1983) [Bishop 1983c: 46, pl. 1, figs. 8–11 (as *Hillius*), lower Albian, Texas, USA]

Genus *Paradoxocarcinus*† Schweitzer, Feldmann, Fam, Hessin, Hetrick, Nyborg & Ross, 2003

Paradoxocarcinus nimonoides† Schweitzer, Feldmann, Fam, Hessin, Hetrick, Nyborg & Ross, 2003 [Schweitzer *et al.* 2003a: 43, fig. 14, Santonian, British Columbia, Canada]

Genus *Silvacarcinus*† Collins & Smith, 1993

Silvacarcinus laurae† Collins & Smith, 1993 [Collins & Smith 1993: 263, text-fig. 2 (*non* fig. 3a, b), pl. 2, figs. 1, 2, 4–6 (*non* fig. 3), lower Eocene, central Belgium]

Superfamily Raninoidea De Haan, 1839

Family Lyreididae Guinot, 1993

Subfamily Lyreidinae Guinot, 1993

Genus *Bournelyreidus*† n. gen.

- Bournelyreidus carlilensis*† (Feldmann & Maxey, 1980) [Feldmann & Maxey 1980: 858, fig. 1a–e (as *Raninella*), upper middle Turonian, Kansas]
- Bournelyreidus eysunesensis*† (Collins & Wienberg Rasmussen, 1992) [Collins & Wienberg Rasmussen 1992: 19, fig. 10a–c (as *Hemioon*), upper Campanian, West Greenland]
- Bournelyreidus laevis*† (Schlüter in von der Marck & Schlüter, 1868) [von der Marck & Schlüter 1868: 298, pl. 44, fig. 2 (as *Palaeocorystes*), upper Turonian, northern Germany (cited after Van Straelen 1923a: 117, 118; Collins 1997: table 1)]
- Bournelyreidus manningi*† (Bishop & Williams, 2000) [Bishop & Williams 2000: 292, fig. 5 (as *Raninella*), upper Campanian, South Dakota and Colorado, USA]
- Bournelyreidus? oaheensis*† (Bishop, 1978) [Bishop 1978: 615, fig. 5 (as *Raninella*), lower Campanian, South Dakota, USA; ?upper Campanian–Maastrichtian, South Dakota and North Dakota, USA]
- Bournelyreidus teodorii*† n. sp. [upper Maastrichtian, southwestern France]
- Bournelyreidus tridens*† (Roberts, 1962) [Roberts 1962: 187, pl. 88, figs. 5, 6 (as *Raninella*), Campanian, New Jersey, Delaware; lower Maastrichtian, Mississippi, USA (see Bishop 1983b)]
- Bournelyreidus* sp.† sensu Collins & Jakobsen 1995 [Collins & Jakobsen 1995: 39, pl. 10, fig. 10 (as *Lyreidus*), Danian, Denmark]

Genus *Heus*† Bishop & Williams, 2000

- Heus foersteri*† Bishop & Williams, 2000 [Bishop & Williams 2000: 290, fig. 4, upper Campanian, South Dakota and Colorado, USA]

Genus *Lyreidus* De Haan, 1841

- Lyreidus antarcticus*† Feldmann & Zinsmeister, 1984 [Feldmann & Zinsmeister 1984: 1048, figs. 3a–k, 4a–i, 5, 6b, 7, lower/upper Eocene, Seymour Island, Antarctica]
- Lyreidus bennetti*† Feldmann & Maxwell, 1990 [Feldmann & Maxwell 1990: 787, figs. 7.1–7.5, 8, upper Eocene, New Zealand]
- Lyreidus brevifrons* Sakai, 1937 [Sakai 1937: 171, text-figs. 38b, 41b, 42a, b, pl. 16, fig. 6, Recent, western Indian Ocean, Philippines, Japan, Taiwan, South China Sea]
- Lyreidus elegans*† Glaessner, 1960 [Glaessner 1960: 16, text-fig. 5, pl. 2, figs. 15, 16 (? = *L. tridentatus*; see Griffin 1970), lower Miocene, New Zealand]
- Lyreidus fastigatus*† Rathbun, 1919 [Rathbun 1919: 168; Oligocene, Anguilla, West Indies]
- Lyreidus hungaricus*† Beurlen, 1939 [Beurlen 1939: 146, text-fig. 4, pl. 7, fig. 7, middle Oligocene, Hungary (Feldmann 1992: 954 placed it in *Lyreidus (Lysirude)*; Tucker 1998: 324 in *Lysirude*)]
- Lyreidus lebuensis*† Feldmann & Chirono-Gálvez in Feldmann, 1992 [Feldmann 1992: 948, fig. 6, Eocene, Chile]
- Lyreidus stenops* Wood-Mason, 1887 [Wood-Mason 1887: 209, pl. 1, figs. 7, 8 (= *L. integra* Terazaki, 1902: 217, unnumbered figure; *L. politus* Parisi, 1914: 311, pl. 13, fig. 5), Recent, Indo-West Pacific (South China Sea, Philippines, Japan)]
- Lyreidus tridentatus*† De Haan, 1841 [De Haan 1841: 140, pl. 35, fig. 6, middle Oligocene–Recent, Indo-West Pacific (Japan, South China Sea, Nansha Is., Philippines, eastern and western Australia, New Zealand, Hawaiian Is. (= *L. elongatus* Miers, 1879: 46, as conditional name; *L. australiensis* Ward, 1933: 377; *L. fossor* Bennett, 1964: 24, figs. 5–9; see Griffin 1970, Feldmann 1992, Ng *et al.* 2008)]
- Lyreidus waitakiensis*† Glaessner, 1980 [Glaessner 1980: 178, fig. 7, 7a, upper middle Eocene, New Zealand (Feldmann 1992: 954 assigned it to *Lyreidus (Lysirude)*; Tucker 1998: 324 to *Lysirude*)]
- Lyreidus*† sp. sensu Karasawa 1993 [Karasawa 1993: 42, pl. 7, fig. 4, lower Pliocene, Japan]

Genus *Lysirude* Goeke, 1986

- Lysirude channeri* (Wood-Mason, 1885) [Wood-Mason 1885: 104 (as *Lyreidus*), see Wood-Mason 1887: 206, pl. 1, figs. 1–6; 1888: 376, Recent, Indo-West Pacific (Arabian Sea, northern Indian Ocean, Bay of Bengal, Philippines, South China Sea) (= *Lyreidus gracilis* Wood-Mason, 1888: 376)]
- Lysirude griffini* Goeke, 1986 [Goeke 1986: 215, figs. 4, 5, Recent, Philippines]
- Lysirude hookeri*† Feldmann, 1992 [Feldmann 1992: 953, figs. 12.1–12.5, 13, upper lower Eocene, Seymour I., Antarctica]
- Lysirude nitidus* (A. Milne-Edwards, 1880) [A. Milne-Edwards 1880: 34, western North Atlantic, from Maine, USA to Caribbean, Venezuela]
- Lysirude paronae*† (Crema, 1895) [Crema 1895: 671, text-fig. 11, middle Miocene–Pliocene; northern Italy (Feldmann 1992: 954 assigned it to *Lyreidus (Lysirude)*; see Garassino *et al.* 2004; De Angeli *et al.* 2009b)]

Genus *Macroacaena*† Tucker, 1998 (= *Carinaranina*† Tucker, 1998)

- Macroacaena alseana*† (Rathbun, 1932) [Rathbun 1932: 239, figs. 3, 4 (as *Lyreidus*), upper Eocene–lower Oligocene, Washington, Oregon, Pacific Northwest of North America (assigned by Feldmann 1992: 951 to *Lyreidus* (*Lysirude*)) (? = *Ranidina teshimai*† Fujiyama & Takeda, 1980 339, pl. 39, figs. 1–5, pl. 40, figs. 1–4, Oligocene, Hokkaido)]
- Macroacaena bispinulata*† (Collins & Wienberg Rasmussen, 1992) [Collins & Wienberg Rasmussen 1992: 27, fig. 16a–d (as *Lyreidus*), middle Paleocene, West Greenland]
- Macroacaena chica*† Schweitzer, Feldmann, Fam, Hessin, Hetrick, Nyborg & Ross, 2003 [Schweitzer *et al.* 2003a: 30, figs. 10.3–10.5, upper Eocene, British Columbia, Canada]
- Macroacaena franconica*† Schweigert, Feldmann & Wulf, 2004 [Schweigert *et al.* 2004: 62, fig. 2, lower Turonian, southern Germany]
- Macroacaena* cf. *franconica*† sensu Schweigert *et al.* 2004 [see Gripp 1969; Kümmel 1972; Schweigert *et al.* 2004: fig. 3; ?lower Paleocene, northern Germany (erratic boulders)]
- Macroacaena fudoujii*† (Karasawa, 2000) [Karasawa 2000b: 806, figs. 2, 3 (as *Carinaranina*), lower Miocene, southern Japan]
- Macroacaena johnsoni*† (Rathbun, 1935) [Rathbun 1935b: 83, pl. 17, figs 12–17 (as *Symethis*), Paleocene, Alabama; see Armstrong *et al.* 2009: 752, figs. 4.1, 4.2, upper lower Paleocene, central Texas, USA]
- Macroacaena leucosiae*† (Rathbun, 1932) [Rathbun 1932: 242, figs. 7, 8 (as *Eumorphocorystes*?), upper Eocene (?Oligocene), Oregon]
- Macroacaena marionae*† (Tucker, 1998) [Tucker 1998: 338, figs. 8.1–8.4 (as *Carinaranina*), Eocene, Washington]
- Macroacaena naseleensis*† (Rathbun, 1926) [Rathbun 1926a: 100, pl. 24, figs. 9, 10 (as *Eumorphocorystes*), ?middle Oligocene, Washington, Alaska (Waugh *et al.* 2009: 20, table 1, in upper Eocene–Oligocene)]
- Macroacaena rosenkrantzii*† (Collins & Wienberg Rasmussen, 1992) [Collins & Wienberg Rasmussen 1992: 24, figs. 13, 14a–c, 15a, b (as *Lyreidus*), Maastrichtian, West Greenland]
- Macroacaena schencki*† (Rathbun, 1932) [Rathbun 1932: 242, figs. 5, 6 (as *Eumorphocorystes*), upper Eocene (?Oligocene), Oregon]
- Macroacaena succedana*† (Collins & Wienberg Rasmussen, 1992) [Collins & Wienberg Rasmussen 1992: 23, figs. 11a–c, 12, Campanian–Maastrichtian, West Greenland]
- Macroacaena venturii*† Vega, Nyborg, Fraaye & Espinosa, 2007 [Vega *et al.* 2007b: 1436, fig. 5.2, Paleocene, northeastern Mexico]

Genus *Rogueus*† Berglund & Feldmann, 1989

- Rogueus orri*† Berglund & Feldmann, 1989 [Berglund & Feldmann 1989: 70, figs. 2.1–2.6, 3.1, 3.2, lower middle Eocene, Oregon, USA]
- Rogueus robustus*† Collins & Jakobsen, 1996 [Collins & Jakobsen 1996: 63, fig. 1a, b, middle Paleocene, eastern Denmark]

Subfamily Marylyreidinae† n. subfam.

Genus *Marylyreidus*† n. gen.

- Marylyreidus punctatus*† (Rathbun, 1935) [Rathbun 1935b: 48, pl. 12, figs. 14–16 (as *Notopocorystes*) (= *Notopocorystes parvus*† Rathbun, 1935, see Rathbun 1935b: 48, pl. 12, figs. 11–13, *Raninella mucronata*† Rathbun, 1935, see Rathbun, 1935b: 50, pl. 14, figs. 32, 33; synonymy after Haj & Feldmann 2002), upper Albian–lower Cenomanian, Texas, USA]

Family Raninidae De Haan, 1839

Subfamily Ranininae De Haan, 1839 emend.

Genus *Lophoranina*† Fabiani, 1910 (= *Palaeonotopus*† Brocchi, 1877)

- Lophoranina aculeata*† (A. Milne-Edwards, 1881) [A. Milne-Edwards 1881: 7, pl. 22, fig. 4, upper Eocene, southwestern France; lower Oligocene, northern Italy (see Marangon & De Angeli 2007)]
- Lophoranina albeshtensis*† Schweitzer, Feldmann & Lazăr, 2009 [Schweitzer *et al.* 2009: 7, fig. 4, lower–middle Eocene, Romania]
- Lophoranina aldrovandii*† (Ranzani, 1818) [Ranzani 1818: 344, pl. 14 (as *Ranina*), ?Eocene, ?northern Italy]
- Lophoranina bakerti*† (A. Milne-Edwards, 1872) [A. Milne-Edwards 1872: 4 (as *Ranina*), middle Eocene, ‘India’]

- (see Withers 1932: 468, pl. 13, figs. 3–5, as *Lophoranina bakeri*), middle Eocene, Pakistan]
- Lophoranina barroisii*† (Brocchi, 1877) [Brocchi 1877: 4, pl. 29, figs. 6–8 (as *Palaeonotopus*), Eocene, central France]
- Lophoranina bishopi*† Squires & Demetron, 1992 [Squires & Demetron 1992: 44, fig. 130, lower Eocene, Baja California, Mexico]
- Lophoranina bittneri*† (Lörenthey, 1902) [Lörenthey 1902: 104 (809), pl. 1, figs. 1, 2 (as *Ranina*), middle–upper Eocene, northern Italy; Eocene, Sicily, Hungary, Spain]
- Lophoranina* cf. *bittneri*† sensu Wank 1983 [Wank 1983: 147, figs. 1, 2, lower Eocene, Austria]
- Lophoranina cristaspina*† Vega, Cosma, Coutiño, Feldmann, Nyborg, Schweitzer & Waugh, 2001 [Vega *et al.* 2001: 933, figs. 4, 5, middle Eocene, southern Mexico]
- Lophoranina georgiana*† (Rathbun, 1935) [Rathbun 1935b: 97, text-fig. 2, pl. 21, figs. 7, 8 (as *Ranina*), lower Oligocene, Alabama, USA]
- Lophoranina* aff. *georgiana*† sensu Portell 2004 [Portell 2004: 2, pl. 2, figs. A, B, Eocene, Florida]
- Lophoranina kemmerlingi*† Van Straelen, 1923 [Van Straelen 1923b: 489 (1), figs. 1, 2a, b, Eocene, Borneo]
- Lophoranina laevifrons*† (Bittner, 1875) [Bittner 1875: 68, pl. 1, fig. 4 (as *Ranina*), middle Eocene, northern Italy]
- Lophoranina levantina*† Lewy, 1977 [Lewy 1977: 98, text-figs. 1, 2, pl. 1, figs. 2–9 (as *Ranina* (*Lophoranina*)), middle Eocene, Israel]
- Lophoranina marestiana*† (König, 1825) [König 1825: 2, pl. 1, fig. 15 (non fig. 14) (as *Ranina maresiana* and *R. Maretiana*), lower/upper Eocene, northern Italy, Spain, Israel, Croatia, Egypt, ?Sicily, Kazakhstan]
- Lophoranina* cf. *marestiana*† sensu Wank 1986 [Wank, 1986: 61, figs. 1–3 (as *Ranina* (*Lophoranina*)), Eocene, Austria]
- Lophoranina marestiana* var. *avesana*† Bittner, 1883 [Bittner 1883: 301, pl. 2, fig. 2, middle Eocene, northern Italy]
- Lophoranina maxima*† Beschin, Busulini, De Angeli & Tessier, 2004 [Beschin *et al.* 2004: 110, text-figs. 1, 2, pl. 1, figs. 1–3, pl. 2, figs. 1, 2, middle Eocene, northern Italy]
- Lophoranina persica*† (Withers, 1932) [Withers 1932: 469, pl. 13, fig. 1 (as *Ranina* (*Lophoranina*)), Eocene, Iran]
- Lophoranina porifera*† (Woodward in Guppy, 1886) [Guppy 1886: 591, pl. 26, fig. 18 (as *Ranina*), lower Oligocene, Trinidad]
- Lophoranina?* *quinespinosa*† (Rathbun, 1945) [Rathbun 1945: 375, pl. 55B–E (as *Ranina*), Neogene, Fiji]
- Lophoranina raynorae*† Blow & Manning, 1996 [Blow & Manning 1996: 7, pl. 2, fig. 3, middle Eocene, North Carolina, USA]
- Lophoranina reussi* † (Woodward, 1866) [Woodward 1866: 592; middle/upper Eocene, Spain, Italy, Hungary, Slovakia]
- Lophoranina rossi*† Blow & Manning, 1996 [Blow & Manning 1996: 8, pl. 2, fig. 4 middle Eocene, South Carolina, USA]
- Lophoranina soembaensis*† (Van Straelen, 1938) [Van Straelen 1938: 95, pl. 1, fig. 3, lower Eocene, Sumba, Indonesia]
- Lophoranina straeleni*† Vía, 1959 [Vía 1959: 366, text-fig. 7, lower/middle Eocene, Spain, northern Italy]
- Lophoranina tchihatcheffi*† [d'Archiac MS] (A. Milne-Edwards, 1866) [A. Milne-Edwards 1866: 105, pl. 1, fig. 7 (as *Ranina*), Eocene, Greece (incorrect spelling in Reuss 1859, *tschichatscheffi*; see A. Milne Edwards 1872: 4, 8)]
- Lophoranina toyosimai*† (Yabe & Sugiyama, 1935) [Yabe & Sugiyama 1935: 2, text-figs. 1, 2, pl. 1, figs. 1–11 (as *Ranina* (*Lophoranina*)); Eocene, Japan]

Genus *Lophoraninella*† Glaessner, 1945

- Lophoraninella cretacea*† (Dames, 1886) [Dames 1886: 553 (Schweitzer *et al.* 2003b: 890, 'as 'likely' in Galatheaidea'), Cenomanian, Lebanon]

Genus *Ranina* Lamarck, 1801 (= *Ranina* (*Eteroranina*))† Fabiani, 1910

- Ranina americana*† Withers, 1924 [Withers 1924: 125, pl. 4, figs. 1–3, upper Eocene (Oligocene?), Washington (Waugh *et al.* 2009: 20, table 1, shown as Miocene)]
- Ranina bavarica*† Ebert, 1887 [Ebert 1887: 264, pl. 8, figs. 5–9, Eocene, southern Germany]
- Ranina berglundi*† Squires & Demetron, 1992 [Squires & Demetron 1992: 43, figs. 128, 129, Eocene, northern and southern Mexico]
- Ranina bouilleana*† A. Milne Edwards, 1872 [A. Milne Edwards 1872: 6, 9, pl. 8, figs. 2, 2a–c, Oligocene, southwestern France, northern Italy]

- Ranina brevispina*† Lörenthey, 1898 [Lörenthey 1898b: 135, pl. 10, figs. 2, 3, pl. 11, fig. 1, Miocene, Algeria]
Ranina cf. *brevispina*† [= *R. adamsi*† Woodward, *nomen nudum*, lower Miocene, Malta]
Ranina cuspidata† Guppy, 1909 [Guppy 1909: 6, lower Miocene, Trinidad (see Collins *et al.* 2009: 75)]
Ranina elegans† Rathbun, 1945 [Rathbun 1945: 375, pl. 55F, G, Neogene, Fiji]
Ranina granulosa† A. Milne Edwards, 1872 [A. Milne Edwards, 1872: 5, pl. 8, fig. 1, Eocene–?Oligocene, southwestern France (as ‘*granulata*’ on p. 9 and caption to pl. 8)]
Ranina haszliński† Reuss, 1859 [Reuss 1859: 23, pl. 4, figs. 4, 5, Oligocene (?upper Eocene), Hungary]
Ranina hirsuta† Schafhäütl, 1863 [Schafhäütl 1863, middle Eocene, southern Germany]
Ranina lamiensis† (Rathbun in Ladd, 1934) [Ladd 1934: 239, pl. 44, fig. 9 (as *Montezumella*) (see Rathbun 1945: 374, pls. 55A, 56A, B), Neogene, Fiji]
Ranina libyca† (Van Straelen, 1935) [Van Straelen 1935: 113, text-figs. A–D (as *Raninella*), Danian, Kurkur Oasis, Egypt]
Ranina molengraaffi† Van Straelen, 1924 [Van Straelen 1924: 777, fig. 1a, b (as *Ranina (Hela)*), Miocene, Borneo]
Ranina oblonga† (von Münster, 1840) [von Münster, 1840: 24, pl. 2, fig. 4, Oligocene, Germany]
Ranina palmea† Sismonda, 1846 [Sismonda 1846: 64, pl. 3, figs. 3, 4, lower Miocene, northern Italy]
Ranina propinqua† Ristori, 1891 [Ristori 1891: 11, pl. 1, figs. 4–7, Pliocene, central Italy]
Ranina ranina† (Linnaeus, 1758) [Linnaeus, 1758: 625 (as *Cancer raninus*), middle Pleistocene–Recent, South Africa to Japan, Australia, Norfolk I., New Caledonia, Hawaiian Is.) (= *Ranina dentata* Latreille, 1802; *R. serrata* Lamarck, 1801; ?*Ranina cristata* Desjardins, 1835); some of these names might refer to distinct species]
Ranina speciosa† (von Münster, 1840) [von Münster 1840: 24, pl. 2, figs. 1–3 (as *Hela*), Oligocene (–?Miocene), northern and eastern Germany, northern Italy]
Ranina tejoniana† Rathbun, 1926a [Rathbun 1926a: 90, text-fig. 1, pl. 22, figs. 1, 2, Eocene, California]
Ranina sp.† sensu Hyžný 2007 [Hyžný 2007: 59, fig. 1A–C, lower Oligocene, Slovakia]
Ranina sp.† sensu Remy 1960 [Remy 1960: 58, fig. 3, pl. 1, fig. 12 (as *Ranina (Laeviranina)?* sp. indet.), Eocene (probably), Ivory Coast]
Ranina sp.† sensu De Angeli *et al.* 2009 [De Angeli *et al.* 2009a: 120, fig. 2, upper Eocene, northern Italy]

Genus *Raninella*† A. Milne Edwards, 1862 (= *Hemioon*† Bell, 1863)

- Raninella? bidentata*† (Rathbun, 1935) [Rathbun 1935b: 85, pl. 18, figs. 9–12 (as *Symnista bidentata*), lower Paleocene, Alabama, USA]
Raninella circumviator† (Wright & Collins, 1972) [Wright & Collins 1972: 89, text-fig. 12d, pl. 19, fig. 3 (as *Hemioon*), upper Turonian, southern England]
Raninella elongata† A. Milne Edwards, 1862 [A. Milne Edwards 1862: 493 (= *Palaeocorystes callianassarum*† Fritsch in Fritsch & Kafka, 1887: 46, text-fig. 69, pl. 10, fig. 9) (see Brocchi 1877: 4, figs. 4, 5, upper Albian–Coniacian, southern England, Czech Republic, northern France, Germany (see Glaessner 1929a: 155, fig. 1a, b); = *Hemioon cunningtonii*† Bell, 1863: 10; = *Raninella atava*† Carter, 1898: 24, pl. 1, fig. 7 [as *Ranina (Raninella)?*], ?Cenomanian, England]
Raninella eocenica† Rathbun, 1935 [Rathbun 1935b: 82, pl. 18, figs. 13–16, Eocene, Alabama, USA]
Raninella griesbachi† (Noetling, 1897) [Noetling 1897: 78, pl. 22, fig. 4, Maastrichtian, India]
Raninella novozelandica† (Glaessner, 1980) [Glaessner 1980: 177, fig. 5, 5a (as *Hemioon*), upper Albian, New Zealand (see Feldmann 1993)]
Raninella quadrispinosa† (Collins, Fraaye & Jagt, 1995) [Collins *et al.* 1995: 188, fig. 9a–d (as *Raninoides?*), upper Maastrichtian, southeastern Netherlands, northeastern Belgium]
Raninella trigeri† A. Milne Edwards, 1862 [A. Milne Edwards 1862: 493 (compare Brocchi 1877: 2), Cenomanian, southern France]
Raninella yanini† (Ilyin & Alekseev, 1998) [Ilyin & Alekseev 1998: 48, figs. 1b–c, 2d (as *Hemioon*), upper Albian, Crimea (see Ilyin 2005)]
Raninella? n. sp.† sensu Lehmann 2004 [Lehmann 2004, ?Upper Cretaceous/Paleogene, northern Germany (erratics)]
Raninella? ornata† (Wright & Collins, 1972) [Wright & Collins 1972: 85, pl. 18, figs. 4, 5 (as *Notopocorystes (Cretacorantina)*), lower Cenomanian, southern England (Wright & Collins 1972: pl. 18, fig. 5b, can be attributed to Raniniinae but “untraced specimen” and may not be conspecific with fragmentary holotype)]

Genus *Remyranina*† Schweitzer & Feldmann, 2010

- Remyranina ornata*† (Remy, 1960) [Remy 1960: 57, fig. 2, unnumbered plate, figs. 8, 9, ?Eocene, Ivory Coast (see Schweitzer & Feldmann 2010a: 401, 402)]

Genus *Vegaranina*† n. gen.

Vegaranina precocia† (Feldmann, Vega, Tucker, García-Barrera & Avendaño, 1996) **n. comb.** [Feldmann *et al.* 1996: 297, figs. 3.1–3.3, 4.1, 4.2 [as *Lophoranina precocius*], lower Maastrichtian, southeastern Mexico; Campanian–Maastrichtian, Cuba (see Varela & Rojas-Consuegra 2009), Schweitzer *et al.* (2009c: 7) amended epithet to *precocia*]

Vegaranina cf. *precocia*† sensu Schweitzer *et al.* 2008 [Schweitzer *et al.* 2008: 5, fig. 3 (as *Lophoranina*), lower upper Maastrichtian, Puerto Rico]

Vegaranina sp.† [herein]

Subfamily Raninoidinae Lörenthey in Lörenthey & Beurlen, 1929

Genus *Bicornisranina*† Nyborg & Fam, 2008

Bicornisranina bocki† Nyborg & Fam, 2008 [Nyborg & Fam 2008: 689, figs. 1–6, Upper Cretaceous, British Columbia, Canada (= *Raninoides bocki* Fam & Nyborg, 2003: 57 (*nomen nudum*))]

Genus *Cristafrons*† Feldmann, Tshudy & Thomson, 1993

Cristafrons praescientis† Feldmann, Tshudy & Thomson, 1993 [Feldmann *et al.* 1993: 33, figs. 25, 26, lower Campanian–?lower Maastrichtian, James Ross Basin, Antarctica (type is contained in the collections of the British Antarctic Survey, Cambridge, listed erroneously as a cirripede, under *Cretiscalpellum*)]

Genus *Notopoides* Henderson, 1888

Notopoides exiguus† Beschin, Busulini, De Angeli & Tessier, 1988 [Beschin *et al.* 1998: 188, text-fig. 9, pl. 9, figs. 2, 3, lower–middle Eocene, northern Italy; Eocene, southern Mexico (= *Notopus minutus*† Vega, Cosma, Coutiño, Feldmann, Nyborg, Schweitzer & Waugh, 2001: 936, figs. 6.1, 8, Eocene, southern Mexico)]

Notopoides latus Henderson, 1888 [Henderson 1888: 29, pl. 3, fig. 1, Recent, Indo-West Pacific (Kenya, Somalia, Indonesia, Philippines, Kei Is., Norfolk I., Hawaiian Is. (see correction of Henderson's original figure by Dawson & Yaldwyn 2002: 202, figs. 1–3))]

Notopoides? pflugervillensis† Beikirch & Feldmann, 1980 [Beikirch & Feldmann 1980: 322, text-figs. 5a, b, 11, lower Campanian, Texas, USA]

Notopoides verbeeki† J. Böhm in Martin, 1922 [Martin 1922: 527, pl. 63, fig. 11a, b, Miocene, Java]

Genus *Notosceles* Bourne, 1922

Notosceles acanthocolus† (Schweitzer, Feldmann, Gonzáles-Barba & Čosović, 2007) [Schweitzer *et al.* 2007a: 29, fig. 2.7 (as *Raninoides*), Eocene, Baja California Sur, Mexico]

Notosceles bournei† Rathbun, 1928 [Rathbun 1928: 1, pl. 1, figs. 1–4, Paleocene/Eocene, Texas, Arkansas and Alabama, USA (Rathbun 1935b: 51, pl. 28, fig. 5, recorded 'Navarro Group, Upper Cretaceous'; Bishop 1986a: 136 recorded upper Campanian or lower Maastrichtian of Texas, USA; Armstong *et al.* 2009: 752, figs. 4.3, 4.4 recorded material from the upper lower Paleocene of central Texas, USA)]

Notosceles chimmonis Bourne, 1922 [Bourne 1922b: 74, pl. 4, figs. 2, 3, 24, 40, 41a, 43, pl. 7, figs. 44–47, 57 (= *Raninoides fossor* A. Milne-Edwards & Bouvier, 1923: 300, pl. 1, fig. 10, pl. 2, figs. 2, 3), Recent, Indo-West Pacific (Réunion, India, Philippines, Indonesia, French Polynesia)]

Notosceles ecuadorensis (Rathbun, 1935) [Rathbun 1935a: 1 (as *Raninoides*), Recent, Gulf of California, Perú, Galápagos Is.]

Notosceles pepeke Dawson & Yaldwyn, 2000 [Dawson & Yaldwyn 2000: 54, figs. 1–6, Recent, northern New Zealand, Norfolk I., Norfolk Ridge, Kermadec Is.]

Notosceles serratifrons (Henderson, 1893) [Henderson 1893: 408, pl. 38, figs. 10–12 (as *Raninoides*), Recent, Indo-West Pacific (Sri Lanka, Andaman Sea, Japan, Philippines, Nansha Islands, northwestern Australia (Hu & Tao 1999: 219, text-fig. 3, pl. 1, figs. 8, 11, fossil members from Taiwan as *Raninoides serratifrons*†)]

Notosceles viaderi Ward, 1942 [Ward 1942: 47, pl. 4, figs. 5, 6, Recent, Indo-West Pacific, from Réunion and Mauritius to the Hawaiian Is. and French Polynesia]

Genus *Pseudorogueus*† Fraaye, 1995

Pseudorogueus rangiferus† Fraaye, 1995 [Fraaye 1995: 66, figs. 1, 2, lower Eocene, northern Spain]

Genus *Quasilaeviranina*† Tucker, 1998

Quasilaeviranina arsignanensis† (Beschin, Busulini, De Angeli & Tessier, 1988) [Beschin *et al.* 1988: 194, text-fig. 11, pl. 10, figs. 2, 3 (as *Notosceles*), middle Eocene, northern Italy]

- Quasilaeviranina keyesi*† (Feldmann & Maxwell, 1990) [Feldmann & Maxwell 1990: 784, figs. 3.1, 3.2, 4 (as *Laeviranina*), upper Eocene, New Zealand]
- Quasilaeviranina ombonii*† (Fabiani, 1910) [Fabiani 1910a: 30, pl. 2, fig. 1 (as *Ranina*), lower Eocene, northern Italy]
- Quasilaeviranina ovalis*† (Rathbun, 1935) [Rathbun 1935b: 81, pl. 18, figs. 1–8 (as *Raninoides*), Eocene, Alabama, USA]
- Quasilaeviranina pororariensis*† (Glaessner, 1980) [Glaessner 1980: 177, fig. 6, 6a (as *Ranilia*), upper Eocene, New Zealand]
- Quasilaeviranina simplicissima*† (Bittner, 1883) [Bittner 1883: 305, pl. 1, fig. 4a, b (as *Ranina*), middle Eocene, northern Italy; upper Eocene, Hungary]

Genus *Raninoides* H. Milne Edwards, 1837 (= *Symnista* Philippi, 1887; *Raninellopsis*† J. Böhm, 1922; *Laeviranina* Lörenthey in Lörenthey & Beurlen, 1929; ?*Porcellanoidea*† Hu & Tao, 1996)

- Raninoides araucana*† (Philippi, 1887) [Philippi 1887: 222, pl. 50, fig. 6 (as *Symnista*), lower Eocene, Chile]
- Raninoides asper*† Rathbun, 1926 [Rathbun 1926a: 98, pl. 23, fig. 5, Oligocene, Oregon, USA]
- Raninoides barnardi* Sakai, 1974 [Sakai 1974: 87; 1976: 51, text-fig. 24a–d, Recent, Japan and probably South Africa; see *R. serratifrons* sensu Barnard 1950: 399, text-fig. 75e–g, non Henderson 1893, which is a species of *Notosceles*; Hu & Tao 1999: 219, text-fig. 2, pl. 1, figs. 2, 4, recorded fossil members from Taiwan]
- Raninoides benedicti* Rathbun 1935 [Rathbun 1935a: 1; 1937a: 9, text-figs. 4, 5, pl. 1, figs. 7, 8, Recent, Gulf of California, Ecuador]
- Raninoides* cf. *benedicti*† sensu Todd & Collins 2006 [Todd & Collins 2006: 68, pl. 2, fig. 5, upper Miocene–?lower Pleistocene, Panama]
- Raninoides borealis*† (Collins & Wienberg Rasmussen, 1992) [Collins & Wienberg Rasmussen 1992: 31, fig. 18a–c (as *Laeviranina*), middle Paleocene, West Greenland]
- Raninoides bouvieri* Capart, 1951 [Capart 1951: 59, fig. 17, Recent, eastern Atlantic (Senegal to Angola)]
- Raninoides budapestiniensis*† (Lörenthey, 1897) [Lörenthey 1897: 153, 166 (as *Ranina*), middle/upper Eocene, northern Italy; upper Eocene, Hungary]
- Raninoides crosnieri* Ribes, 1990 [Ribes 1990: 908, text-fig. 1a–h, pl. 2, figs. A–D, Recent, Madagascar]
- Raninoides dickersoni*† Rathbun, 1926a [Rathbun 1926a: 94, text-fig. 3, pl. 20, fig. 5 (= *Cancer* sp. sensu Dickerson 1916: 427, 434, pl. 42, fig. 12), middle Eocene, California (see Schweitzer & Feldmann 2002a: 949, fig. 9)]
- Raninoides eugenensis*† Rathbun, 1926 [Rathbun 1926a: 96, pl. 24, fig. 4, upper Oligocene, Oregon, USA]
- Raninoides fabianii*† (Lörenthey & Beurlen, 1929) [Lörenthey & Beurlen 1929: 106, pl. 4, fig. 10 (as *Ranina* (*Laeviranina*)), upper Eocene, northern Italy; middle–upper Eocene, Hungary, Germany]
- Raninoides* cf. *fabianii*† [see Beschin, Busulini, De Angeli, Tessier & Ungaro 1998: 18, text-figs. 7, 9, middle Eocene, northern Italy; see Förster & Mundlos 1982: 156, text-figs. 7, 8, 9B, 10B, pl. 1, figs. 4–6; Lienau 1984, upper Eocene, northern Germany]
- Raninoides fulgidus*† Rathbun, 1926 [Rathbun 1926a: 96, text-fig. 4, pl. 23, fig. 6, upper Eocene–Oligocene, Washington, Oregon, USA]
- Raninoides fulungensis*† Hu & Tao, 1999 [Hu & Tao 1999: 218, text-fig. 1, pl. 1, fig. 3, Oligocene–Miocene, Taiwan]
- Raninoides glabra*† (Woodward, 1871) [Woodward 1871: 90, fig. 1a, b (as *Palaeocorystes*; see *Laeviranina*), lower Eocene, Belgium, southern England]
- Raninoides goedertorui*† (Tucker, 1998) [Tucker 1998: 348, figs. 13.1–13.7, 14 (as *Laeviranina*), upper Eocene, Washington, USA]
- Raninoides gottschei*† (J. Böhm, 1928) [Böhm 1928: 563, figs. 1, 2 (as *Raninellopsis*), lower Eocene, northern Germany, southern England]
- Raninoides hendersoni* Chopra, 1933 [Chopra 1933: 81, text-fig. 1b, pl. 3, fig. 1, 1a, Recent, Indo-West Pacific (Andaman Sea, Philippines, Nansha Is)]
- Raninoides hollandica*† (Collins, Fraaye, Jagt & van Knippenberg, 1997) [Collins *et al.* 1997: 2, pl. 1, fig. A–D (as *Laeviranina*), ?upper Oligocene, eastern Netherlands]
- Raninoides intermedius* Dai & Xu, 1991 [Dai & Xu 1991: 1, fig. 1, Recent, South China Sea]
- Raninoides javanus*† (J. Böhm, 1922) [Böhm 1922: 526, pl. 63, fig. 12a–c (as *Raninellopsis*), lower Miocene, Java]
- Raninoides lamarcki* A. Milne-Edwards & Bouvier, 1923 [A. Milne-Edwards & Bouvier 1923: 299, pl. 1, figs. 8, 9, pl. 2, figs. 4, 5 (as *Raninoides laevis lamarckii*), Recent, western Atlantic (Gulf of Mexico, Venezuela, Brazil)]
- Raninoides laevis* (Latreille, 1825) [Latreille 1825: 268 (as *Ranina*), Recent, western Atlantic (eastern USA to Brazil) (= *R. schmitti* Sawaya, 1944: 137)]

- Raninoides longifrons* Chen & Türkay, 2001 [Chen & Türkay 2001: 332, fig. 1, Recent, western Pacific (Hainan, Nansha Is.)]
- Raninoides louisianensis*† Rathbun, 1933 [Rathbun, 1933: 186, upper Pleistocene, Jamaica; Recent, Gulf of Mexico, Caribbean, Suriname]
- Raninoides madurensis*† (Beets, 1950) [Beets 1950: 350, pl. 1, figs. 4–6 (as *Raninellopsis*), lower Miocene, Madura, Indonesia]
- Raninoides mexicanus*† Rathbun, 1930 [Rathbun, 1930: 8, pl. 4, fig. 1, Miocene, Mexico]
- Raninoides morrissi*† Collins in Collins, Lee & Noad, 2003 [Collins, Lee & Noad 2003: 198, pl. 1, fig. 4, Miocene, Sabah, Brunei]
- Raninoides nodai*† Karasawa, 1992 [*nodai* Karasawa 1992: 1252, figs. 4.2–4.8, upper middle Eocene, southern Japan]
- Raninoides notopoides*† (Bittner, 1883) [Bittner 1883: 304, pl. 1, fig. 3 (as *Ranina*), middle Eocene, northern Italy; lower Eocene, England]
- Raninoides oregonensis*† Rathbun, 1932 [Rathbun 1932: 239, figs. 1, 2, Eocene, Oregon]
- Raninoides perarmatus*† (Glaessner, 1960) [Glaessner 1960: 15, text-fig. 4, pl. 2, figs. 13, 14 (as *Laeviranina*), upper middle Eocene, New Zealand]
- Raninoides personatus* (White MS) Henderson, 1888 [Henderson 1888: 27, pl. 2, fig. 5, Recent, Indo-West Pacific (Bay of Bengal, Philippines, Western Australia, Japan, Nansha)]
- Raninoides pliogenicus*† De Angeli, Garassino & Pasini, 2009 [De Angeli *et al.* 2009b: 171, fig. 5a–d, Pliocene (*s. lat.*), Toscane, Italy]
- Raninoides proracanthus*† Schweitzer, Feldmann, Gonzáles-Barba & Čosović, 2007 [Schweitzer *et al.* 2007a: 29, fig. 2.8, Eocene, Baja California, Mexico]
- Raninoides pulchrus*† (Beschlin, Busulini, De Angeli & Tessier, 1988) [Beschlin *et al.* 1988: 171, text-fig. 5, pl. 4, figs. 1–3 (as *Laeviranina*), middle Eocene, northern Italy]
- Raninoides rathbunae*† Van Straelen, 1933 [Van Straelen 1933: 3, fig. 2a, b, lower Miocene, Venezuela (not upper Eocene; see Feldmann & Schweitzer 2004)]
- Raninoides sinuosus*† (Collins & Morris, 1978) [Collins & Morris 1978: 964, pl. 116, figs. 4–6 (as *Laeviranina*), lower Eocene, Pakistan]
- Raninoides slaki*† Squires, 2001 [Squires 2001: 22, figs. 47–55, Eocene, California]
- Raninoides?* *taiwanicus*† (Hu & Tao, 1996) [Hu & Tao 1996: 152, figs. 1, 12 (as *Porcellanoidea*), Miocene, Taiwan]
- Raninoides toehoepae*† (Van Straelen, 1924) [Van Straelen 1924: 780, fig. 2a–c (as *Raninella*), Miocene, Borneo]
- Raninoides treldenaesensis*† (Collins & Jakobsen, 2004) [Collins & Jakobsen 2004: 71, text-fig. 4, pl. 3, fig. 5 (as *Laeviranina*), middle Eocene, northern Denmark; Eocene, southern Mexico; upper lower Paleocene, central Texas, USA (see Armstrong *et al.* 2009: 752, figs. 4.5–4.8)]
- Raninoides vaderensis*† Rathbun, 1926 [Rathbun 1926a: 93, pl. 22, fig. 5 (= *R. lewisanus* Rathbun, 1926a: 94, pl. 22, fig. 4), middle–upper Eocene, Pacific Northwest, North America]
- Raninoides washburnei*† Rathbun, 1926a [Rathbun 1926a: 95, pl. 22, fig. 6, upper Oligocene, Oregon (Waugh *et al.* 2009: 20, table, indicated as Eocene)]
- Raninoides willapensis*† (Rathbun, 1926) [Rathbun 1926a: 99, pl. 21, figs. 4, 5 (as *Ranidina*), Eocene (?middle Oligocene), Washington (Tucker 1998: 342 assigned to *Carinaranina*; Waugh *et al.* 2009: 20, table 1, assigned to *Macroacaena*)]
- Raninoides* sp.† sensu Vega *et al.* 2001 [Vega *et al.* 2001: 935, figs. 6.2, 7 (as *Laeviranina*), Eocene, southern Mexico]
- Raninoides* sp.† sensu Morris & Collins, 1991 [Morris & Collins 1991: 4, fig. 39, ?upper middle Pleistocene, Brunei (= *R. morrissi*)]
- Raninoides* sp.† sensu Bachmayer & Mundlos, 1968 [Bachmayer & Mundlos 1968: 670, ?upper Oligocene, northern Germany]
- Raninoides* sp.† sensu Karasawa *et al.* 2008 [Karasawa *et al.* 2008b: 57, fig. 3S, Pleistocene, Philippines]

Subfamily Notopodinae Serène & Umali, 1972

Genus *Cosmonotus* Adams & White in White, 1848 (= *Engonionotus* Rathbun, 1897; *Paralbunea* Hu & Tao, 1996, non *Paralbunea* Serène, 1977)

Cosmonotus chevrona† (Fraaye & Van Bakel, 1998) [Fraaye & Van Bakel 1998: 296, figs. 1d–g, 2c, 3c (as *Raniliformis*), upper Maastrichtian, southeastern Netherlands]

- Cosmonotus genkaiiae* Takeda & Miyake, 1970 [Takeda & Miyake 1970: 199, text-figs. 1b, 2a–f, 3a, b, Recent, East China Sea]
- Cosmonotus grayii* White, 1847 [White 1847: 129 (*nomen nudum*), 1848: 227, two unnumbered figures (see Adams & White 1849: 60, pl. 13, fig. 3, for publication dates of Adam White's papers, see Clark & Presswell 2001), Recent, Indo-West Pacific (Réunion, East Africa, Persian Gulf, India, Philippines, Nansha Is., Japan, Taiwan, Borneo, Australia)]
- Cosmonotus mclaughlinae* Tavares, 2006 [Tavares 2006: 534, fig. 1, Recent, Indo-West Pacific (Réunion, Philippines, Indonesia, Solomon Islands, Futuna I., Vanuatu, Loyalty Is., Fiji, Tonga)]

Genus *Eumorphocorystes*† van Binkhorst, 1857

- Eumorphocorystes sculptus*† van Binkhorst, 1857 [van Binkhorst 1857: 108, pl. 6 (2), figs. 1a, b, 2a, 3a, 5a, *non* 4a, upper Maastrichtian, southeastern Netherlands, northeastern Belgium]

Genus *Lianira*† Beschin, Busulini, De Angeli, Tessier & Ungaro, 1991

- Lianira beschini*† Beschin, Busulini, De Angeli, Tessier & Ungaro, 1991 [Beschin *et al.* 1991: 197, text-fig. 4, pl. 1, fig. 1a–e, pl. 2, figs. 1, 2a–c, pl. 3, fig. 1a–d, middle Eocene, northern Italy]
- Lianira convexa*† Beschin, Busulini, De Angeli, Tessier & Ungaro, 1991 [Beschin *et al.* 1991: 199, text-fig. 5, pl. 4, figs. 1a, b, 3a–c, middle Eocene, northern Italy]
- Lianira isidoroii*† Beschin, De Angeli & Checchi, 2007 [Beschin *et al.* 2007: 14, text-fig. 3, pl. 1, figs. 1a–d, 2–4, lower–middle Eocene, northern Italy]

Genus *Lovarina*† Beschin, Busulini, De Angeli, Tessier & Ungaro, 1991

- Lovarina cristata*† Beschin, Busulini, De Angel, Tessier & Ungaro, 1991 [Beschin *et al.* 1991: 202, text-fig. 6, pl. 5, figs. 1a, b, 2, 3, middle Eocene, northern Italy]

Genus *Notopella*† Lörenthey in Lörenthey & Beurlen, 1929

- Notopella vareolata*† Lörenthey in Lörenthey & Beurlen, 1929 [Lörenthey & Beurlen 1929: 119, pl. 5, fig. 7, middle–upper Eocene, Hungary, northern Spain, northern Italy]

Genus *Notopus* de Haan, 1841 (= *Pseudoraninella*† Lörenthey in Lörenthey & Beurlen, 1929)

- Notopus beyrichi*† Bittner, 1875 [Bittner 1875: 72, pl. 1, fig. 6, middle–upper Eocene to lower Oligocene, northern Italy; upper Eocene, Hungary]
- Notopus dorsipes* (Linnaeus, 1758) [Linnaeus, 1758: 630 (as *Cancer*), Recent, Indo-West Pacific (from Red Sea to Japan, Western Australia) (= *N. rumphii* Rathbun, 1937a: 17)]
- Notopus mulleri*† (van Binkhorst, 1857) [van Binkhorst 1857: 107, pl. 1, fig. 1a, b (as *Notopocorystes muelleri*), upper Maastrichtian, southeastern Netherlands, northeastern Belgium]
- Notopus novemdentatus* Ortmann, 1892 [Ortmann 1892: 573, pl. 26, fig. 11a, b, k, Recent, New Caledonia]
- Notopus vahldieki*† (Förster & Mundlos, 1982) [Förster & Mundlos 1982: 159, text-fig. unnumbered (between figs. 10 and 11) (as *Pseudoraninella*?), upper Eocene, northeastern Germany (Waugh *et al.* 2009: 20, table 1, retained this species in *Pseudoraninella*)]
- Notopus* sp.† sensu Förster & Mundlos 1982 [Förster & Mundlos 1982: 160, text-figs. 9A, 10A, 11, pl. 1, fig. 7a, b (as *Pseudoraninella*), upper Eocene, northeastern Germany]

Genus *Ponotus*† Karasawa & Ohara, 2009

- Ponotus shirahamensis*† Karasawa & Ohara, 2009 [Karasawa & Ohara 2009: 200, fig. 1, lowermost mid-Miocene, central Japan]

Genus *Ranidina*† Bittner, 1893

- Ranidina rosaliae*† Bittner, 1893 [Bittner 1893: 33, pl. 2, fig. 2, Miocene, Austria, Bulgaria (see Müller 1984: 71)]

Genus *Ranilia* H. Milne Edwards, 1837 (= *Raninops* A. Milne-Edwards, 1880; *Paralbunea*† Hu & Tao, 1996, *pars* [*non* *Paralbunea* Serène, 1977]; *Erroranilia*† Boyko, 2004)

- Ranilia angustata* Stimpson, 1860 [Stimpson 1860: 240 (112), Recent, eastern Pacific (Gulf of California)]
- Ranilia constricta* (A. Milne-Edwards, 1880) [A. Milne-Edwards, 1880: 35 (as *Raninops*), Recent, western (Florida to Brazil), central (Ascension I.) and eastern Atlantic (Senegal to Congo) (= *Notopus* (*Raninoides*?) *atlanticus*† Studer, 1883: 17, pl. 1, fig. 5a, b, upper Pleistocene, southern Italy)]

- Ranilia fornicata* (Faxon, 1893) [Faxon 1893: 162 (as *Raninops*), Recent, eastern Pacific (Gulf of California to Ecuador, Galápagos)]
- Ranilia guinotae* de Melo & Campos, 1994 [de Melo & Campos 1994: 69, figs. 16–22, Recent, Brazil]
- Ranilia muricata* H. Milne Edwards, 1837 [H. Milne Edwards 1837: 196, Recent, western Atlantic (from North Carolina, USA, Gulf of Mexico to Colombia and Brazil) (= *Raninops stimpsoni* A. Milne-Edwards, 1880: 35; *R. saldanhai* Rodrigues da Costa, 1970: 33, fig. 1)]
- Ranilia punctulata*† Beschin, Busulini, De Angeli & Tessier, 1988 [Beschin *et al.* 1988: 196, text-fig. 12, pl. 11, figs. 1, 2, lower middle Eocene, northern Italy]
- Ranilia taipeiensis*† (Hu & Tao, 1996) [Hu & Tao 1996: 62, pl. 11, figs. 2, 4, 6 (as *Paralbunea*), lower Miocene, Taiwan (see Boyko 2004)]
- Ranilia* sp.† sensu Portell & Agnew 2004 [Portell & Agnew 2004: 2, pl. 4, fig. E–G, Pliocene, Florida]

Genus *Raniliformis*† Jagt, Collins & Fraaye, 1993

- Raniliformis baltica*† (Segeberg, 1900) [Segeberg 1900: 22 (368), pl. 2, figs. 9–11 (as *Raninella*), lower Paleocene, eastern Denmark, southeastern Netherlands]
- Raniliformis bellini*† De Angeli, 2011 [De Angeli 2011: 103, fig. 2/1–5, middle Eocene, northern Italy]
- Raniliformis eocenica*† (Beschin, Busulini, De Angeli & Tessier, 1988) [Beschin *et al.* 1988: 160, text-fig. 2, pl. 1, figs. 1–4 (as *Cosmonotus*), middle Eocene, northern Italy (Waugh *et al.* 2009: 20, table 1, retain this species in *Cosmonotus*)
- Raniliformis oclusa*† Collins, Fraaye & Jagt, 1995 [Collins *et al.* 1995: 194, fig. 10d, e, upper Maastrichtian, southeastern Netherlands, northeastern Belgium]
- Raniliformis ornata*† De Angeli & Beschin, 2007 [De Angeli & Beschin 2007: 34, text-fig. 4(3a, b), pl. 2, fig. 3a–c, lower middle Eocene, northern Italy]
- Raniliformis prebaltica*† Fraaye & Van Bakel, 1998 [Fraaye & Van Bakel 1998: 295, figs. 1b, c, 2b, 3b, upper Maastrichtian, southeastern Netherlands]
- Raniliformis rugosa*† De Angeli & Beschin, 2007 [De Angeli & Beschin, 2007: 35, text-fig. 4(2a, b), pl. 2, figs. 1a, b, 2, lower middle Eocene, northern Italy]

Genus *Umalia* Guinot, 1993

- Umalia chinensis* (Chen & Sun, 2002) [Chen & Sun 2002: 184, fig. 78 (1–10), 560 (as *Ranilia*), Recent, South China Sea]
- Umalia guinotae*† De Angeli & Beschin, 2007 [De Angeli & Beschin 2007: 36, text-fig. 4(4a, b), pl. 3, figs. 2a, b, 3a–c, middle Eocene, northern Italy]
- Umalia horikoshii* (Takeda, 1975) [Takeda 1975: 139, text-figs. 2, 3, pl. 1, fig. 1 (as *Ranilia*), Recent, East China Sea]
- Umalia misakiensis* (Sakai, 1937) [Sakai 1937: 176, text-fig. 44 (as *Notopus*), Recent, Indian Ocean (Réunion), Japan]
- Umalia orientalis* (Sakai, 1963) [Sakai 1963: 226, text-fig. 6 (as *Ranilia*), Recent, Japan]
- Umalia ovalis* (Henderson, 1888) [Henderson 1888: 31, pl. 2, fig. 6 (as *Notopus*), Recent, Indo-West Pacific (Japan to Indonesia)]
- Umalia tenuiocellus* (Davie & Short, 1989) [Davie & Short 1989: 165, 171, figs. 5a–g, 7b, 8d–f (as *Ranilia*), Recent, Australia]
- Umalia trirufomaculata* (Davie & Short, 1989) [Davie & Short 1989: 167, 172, figs. 6a–h, 7a, 8a–c (as *Ranilia*), Recent, Australia]

Subfamily Symethinae Goeke, 1981

Genus *Eosymethis*† n. gen.

- Eosymethis aragonensis*† n. sp. [lower Eocene, northern Spain]

Genus *Symethis* Weber, 1795 (= *Zanclifer* Henderson, 1888)

- Symethis corallica* Davie, 1989 [Davie 1989: 426, text-fig. 1, pl. 1 (as ‘*Smethis*’, typographical error), Recent, Indo-West Pacific (Australia, New Caledonia, Philippines)]
- Symethis garthi* Goeke, 1981 [Goeke 1981: 972, text-figs. 1–3, Recent, eastern Pacific (Gulf of California, western Panama)]
- Symethis variolosa* (Fabricius, 1793) [Fabricius, 1793: 476 (as *Hippa*), Recent, North Carolina, USA to Gulf of Mexico and Brazil (= *Eryon caribensis* de Fréminville, 1832: 273, pl. 8B, figs. 1, 2)]

Genus *Symethoides*† n. gen.

Symethoides monmouthorum† n. sp. [lower Danian, New Jersey]

Subfamily Cyrtorhinae Guinot, 1993 emend.

Genus *Antonioranina*† n. gen.

Antonioranina fusselsi† (Blow & Manning, 1996) [Blow & Manning 1996: 7, pl. 2, fig. 1 (as *Cyrtorhina*), middle Eocene, North Carolina, USA]

Antonioranina globosa† (Beschlin, Busulini, De Angeli & Tessier, 1988) [Beschlin *et al.* 1988: 163, text-fig. 3, pl. 2, fig. 1a–d (as *Cyrtorhina*), lower/middle Eocene, northern Italy, Croatia]

Antonioranina? oblonga† (Beschlin, Busulini, De Angeli & Tessier, 1988) [Beschlin *et al.* 1988: 166, text-fig. 4, pl. 3, figs. 1–3 (as *Cyrtorhina*), middle Eocene, northern Italy]

Antonioranina ripacurtae† (Artal & Castillo, 2005) [Artal & Castillo 2005: 34, figs. 2, 3 (as *Cyrtorhina*), lower Ypresian (middle Ilerdian), northeast Spain]

Genus *Cyrtorhina* Monod, 1956

Cyrtorhina balabacensis Serène, 1971 [Serène 1971: 904, pl. 1A, Recent, Indo-West Pacific (South China Sea)]

Cyrtorhina granulosa Monod, 1956 [Monod 1956: 49, figs. 19–31, Recent, Gulf of Guinea from Ghana to Principe I.]

Incertae sedis

Genus *Araripecarcinus*† Martins Neto, 1987

Araripecarcinus ferreirai† Martins Neto, 1987 [Martins Neto 1987: 407, figs. 1, 2, Lower Cretaceous (?Aptian, ?Albian), Brazil (Karasawa *et al.* 2008b noted that this represents a ‘raninid’ sternum; see Schweitzer *et al.* 2010: 71). The holotype represents a raninoidean, but a palaeocorystoid rather than a raninoidean]

Genus *Corazzatocarcinus*† Larghi, 2004

Corazzatocarcinus hadjoulai† (Roger, 1946) [Roger 1946: 43, text-figs. 32, 33, pl. 8, fig. 1 (as *Geryon*), Cenomanian, Lebanon (interpretation of P4 in text-fig. 32 (‘very small and narrow’) and P5 (long, ‘normal’) is inaccurate, as shown by Larghi (2004), P5 being more dorsal and thus easily misinterpreted)]

Corazzatocarcinus cf. *hadjoulai*† sensu Garassino *et al.* 2008 [Garassino *et al.* 2008: 60 (not illustrated), Cenomanian–Turonian, Morocco]

Genus *Cristella*† Collins & Wienberg Rasmussen, 1992

Cristella hastata† Collins & Wienberg Rasmussen, 1992 [Collins & Wienberg Rasmussen 1992: 36, fig. 20a, b, lower Paleocene, West Greenland]

Genus *Lyreidina*† Fraaye & Van Bakel, 1998

Lyreidina pyriformis† Fraaye & Van Bakel, 1998 [Fraaye & Van Bakel 1998: 294, figs. 1a, 2a, upper Maastrichtian, southeastern Netherlands, northeastern Belgium (Vaugh *et al.* 2009: 20, table 1, in Lyreidinae)]

Genus *Neorarinella*† Hu & Tao, 1996

Neorarinella tyranna† Hu & Tao, 1996 [Hu & Tao 1996: 64, pl. 11, fig. 13, Oligocene, Taiwan (Hu & Tao 1996: 63 placed in Porcellanidae; see Ng 1999 for comments on the status of new taxa erected therein)]

Genus *Sabahrana*† Collins *in* Collins, Lee & Noad, 2003

Sabahrana trushidupensis† Collins *in* Collins, Lee & Noad, 2003 [Collins, Lee & Noad 2003: 200, pl. 1, fig. 3, Miocene, Sabah, Indonesia]

Genus *Tribolocephalus*† Ristori, 1886

Tribolocephalus laevis† Ristori, 1886 [Ristori, 1886: 128, pl. 2, fig. 19, Pliocene, central Italy (see De Angeli & Garassino 2006b: 39)]

Uncertain placement

- '*Cenomanocarcinus*' sp.† sensu Neumann & Jagt 2003 [Neumann & Jagt 2003: 162, fig. 1 (as *Carcineretes* sp.), lower Turonian, northern Germany; probably referable to Cenomanocarcinidae]
- '*Necrocarcinus*' *franconicus*† Lehner, 1937 [Lehner 1937: 214, pl. 19, figs. 21, 22, lower Turonian, southern Germany; probably referable to Dynomenidae (Jagt *et al.* 2010)]
- Notopocorystes* sp.† sensu Bishop 1986 [Bishop 1986b: 1099, fig. 2.4, lower Campanian, Montana, USA]
- Paranecrocarcinus* *kennedyi*† Wright, 1997 [Wright 1997: 135, figs. 7a, b, 13, Barremian, Zululand, South Africa (removed from Necrocarcinidae and Palaeocorystoidea, see Guinot *et al.* 2008: 707)]
- Notopocorystes?* *ripleyensis*† Rathbun, 1935 [Rathbun 1935b: 49, pl. 12, figs. 6–10, lower Campanian, Mississippi, USA (see Collins 1997: table 1)]
- Necrocarcinidae gen. et sp. indeterminate† sensu Schweitzer *et al.* 2003 [Schweitzer *et al.* 2003b: 890, fig. 1, Cenomanian, Egypt]
- Raninella?* *armata*† Rathbun, 1935 [Rathbun 1935b: 50, pl. 11, figs. 32, 33, upper Albian, Texas, USA (= *Raninella?* *starkvillensis*† Rathbun, 1935b: 51, pl. 9, figs. 4, 5) (possibly synonymous with *Ferroranina dichrous*†) (Schweitzer *et al.* 2010: 70 as *Cenomanocarcinus armatus*)]
- Ranina?* *burleighensis*† Holland in Holland & Cvancara, 1958 [Holland & Cvancara 1958: 504, text-fig. 3c, pl. 74, fig. 15, Paleocene, North Dakota, USA (indeterminate fragment of chela)]