

CLINICAL ARTICLE

A fully digital approach for implant fixed complete dentures: A case report

Priscila Meneghetti DDS, MS^{1,2}  | Guilherme Faria Moura DDS, MS, PhD³  |
 Lorenzo Tavelli DDS, MS⁴  | Junying Li DDS, MS, PhD⁴  |
 Rafael Siqueira DDS, MS, PhD⁴  | Hom-Lay Wang DDS, MSC⁴  |
 Gustavo Mendonça DDS, MS PhD¹ 

¹Department of Biologic and Materials Sciences & Prosthodontics, School of Dentistry, University of Michigan, Ann Arbor, Michigan, USA

²Department of Restorative Dentistry, Pontifical Catholic University of Rio Grande do Sul, Porto Alegre, Brazil

³Department of Restorative and Dental Materials, School of Dentistry, UNITRI, Uberlândia, Brazil

⁴Department of Periodontics and Oral Medicine, University of Michigan School of Dentistry, Ann Arbor, Michigan, USA

Correspondence

Gustavo Mendonça, Department of Biological and Material Sciences & Prosthodontics, University of Michigan School of Dentistry, 1011 North University Avenue, Ann Arbor, MI 48109-1078, USA.
 Email: mgustavo@umich.edu

Abstract

Introductions: Intraoral scanner has been widely used for implant impression in partially edentulous cases; however, its accuracy in the impression of full-arch implant is still questionable.

Clinical report: This clinical report presents a technique to check the accuracy of intraoral scanning for complete-arch implant restorations using an implant index cast (The Glossary of Prosthodontic Terms 9th Edition) and a three-dimensional printed cast. A clinical case of immediate loading on a maxillary edentulous patient illustrates the application of an implant index cast in implant fixed complete dentures (IFCDs).

Discussion: The implant index cast was fabricated based on the immediate interim prosthesis and provides effective control of the fit of scanned files and printed models. Therefore, this approach allows a more predictable and accurate fit of the final prosthesis.

Clinical significance: In this article, we present a technique to check the accuracy of the final prosthesis without the need for a conventional impression and final cast in a digital workflow. This proposed approach is demonstrated through a case report of a maxillary edentulous patient restored with immediate loaded IFCDs.

KEYWORDS

digital workflow, full-arch, implant index cast, intraoral scanner

1 | INTRODUCTION

The increased access and use of digital technology in dentistry have improved the predictability of clinical implant treatment and related laboratory procedures. These technologies are especially valuable for implant fixed complete dentures (IFCDs) treatments. Digital approaches provide various advantages including accurate implant placement using computer-assisted implant surgery (CAIS), and fabrication of restorations by milling or three-dimensional (3D) printing. Interim prostheses play a key role in the immediate implant loading protocol by providing instantaneous esthetics and function. Moreover, characteristics like occlusal vertical dimension (OVD), tooth

shape, and position are often replicated and can be improved in the final restoration.¹

Despite the obvious advantages of intraoral scanning (IOS),² it is essential to investigate whether intraoral scans are clinically reliable in terms of accuracy. Accuracy is essential for the proper fit of a fixed prosthesis and, it could be defined as a combination of trueness and precision. Trueness is described as the ability to capture the real entity of a measure, and precision is defined as the ability to catch the same measure with subsequent samplings.³⁻⁵

Numerous studies have compared the accuracy of different intraoral scanners with conventional implant impression for IFCDs.⁵⁻¹³

A limitation of this comparison is that a live patient cannot be scanned to obtain a reference dataset using a high-precision laboratory scanner.

In implant dentistry, the passive fit of an implant-supported fixed prosthesis is critical to treatment success, especially in cases of immediate implant placement and loading.¹⁴ Misfit of implant prosthesis due to an inaccurate impression may induce both mechanical and biologic complications.¹⁵ To date, it is still uncertain the predictability of fully digital protocols, using intra-oral scanners, to transfer implant position for screw-retained restorations in IFCDs. Capturing implant position to the final restoration, in this scenario, usually involves sophisticated hardware and software.^{1,16} In this approach we minimize the risk of changing the vertical dimension and possible esthetic complications.

2 | CLINICAL REPORT

A 72-year old man with failing maxillary dentition presented seeking for rehabilitation of teeth with dental implants. After clinical examination and assessment of cone beam computed tomography (CBCT) and IOS Trios 3 scan (3Shape Dental Desktop v1.6.4.1; 3Shape), treatment options were discussed (Figure 1(A)–(C)). Most of the maxillary teeth were considered not restorable due to the severity and extension of the decays. After a discussion with the patient on varied treatment options, the plan of a full-arch extraction followed by immediate implant placement and immediate implant loading were determined. A virtual extraction model was created using CAD/CAM software (3Shape Dental Systems 2020, 3Shape). A digital wax-up was made taking reference from remaining teeth, midline, and occlusal plane using intraoral scans and intra- and extra-oral photographs. A

prosthetic-driven digital implant plan was performed using an implant planning software (BlueSky Plan4, BlueSky Bio) and surgical templates were designed (Figure 2(A)). Three templates were designed (Figure 2 (B)–(D)): a tooth supported template for drill fixation pin bed, a pin-supported guide for implant bed preparation, and a teeth color template that can be converted into an interim restoration. The surgical guides were fabricated by 3D-printing (Form2, FormLabs) using a bio-compatible resin (Dental LT; FormLabs), while the interim restoration was 3D-printed using a denture teeth resin (Denture teeth A2, FormLabs). Four Implants (GM Helix, Neodent, Straumann Group) were placed and prosthetic abutments with 2.5 mm transmucosal height were installed (GM Exact Mini Angled Conical Abutment 17°, Neodent, Straumann Group).

Using the same fixation pins, the interim prosthesis was stabilized intra-orally, and was connected to the abutment cylinders using a pink flowable resin (CHAIRSIDE, Zest Dental Solutions). After the final set, the interim prosthesis was removed from the mouth (Figure 3(A)). For this technique, implant analogs were then attached to the interim prosthesis before finishing and connected to each other with metal bars and red acrylic resin (Pattern Resin, GC Corp.). A gingival mask silicone (Soft Tissue Moulage Gingival Replication Material, Kerr Dental) was poured out on the intaglio surface of the interim prosthesis and a laboratory putty polyvinyl siloxane (PVS) (Extrude VPS Impression Material, Kerr Dental) was used to fabricate the base of the implant index cast (Figure 3(B)). Alternatively, a fast setting die stone could be used. Making the implant index cast on the day of surgery provides a physical model that can be used for repair of the interim prosthesis if technical complications (e.g., fracture) happen during the healing period. After soft tissue healing, a new intraoral scan was made to capture the soft tissue contour. Then, the interim prosthesis was scanned on the implant index cast with the IOS Trios 3 to

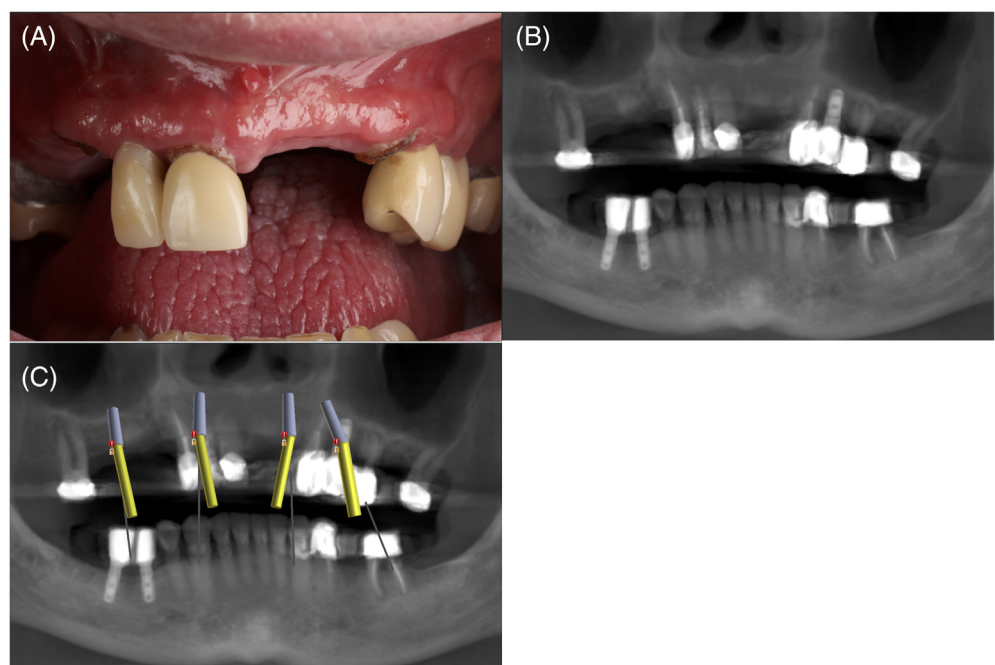

FIGURE 1 (A) Initial intraoral labial view. (B) Panoramic view of CBCT showing failing maxillary dentition. (C) CBCT image of the planned implant position. CBCT, cone beam computed tomography

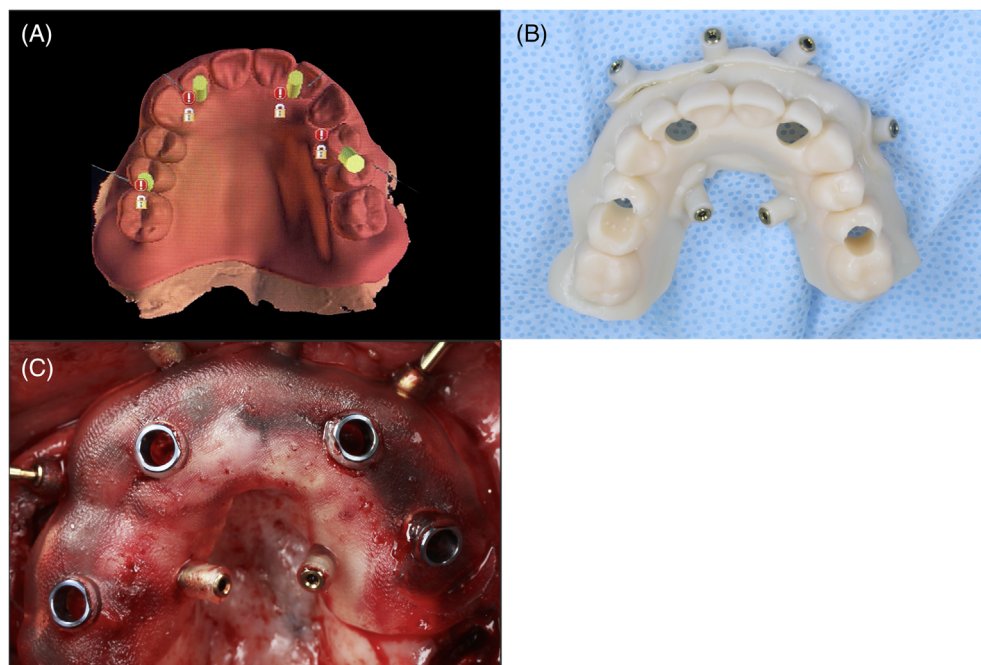

FIGURE 2 (A) Four implants were virtually planned following prosthetically driven implant positions based on intraoral scan and intra and extra-oral photography. (B) 3D printed interim prosthesis fabricated for intraoral pick-up. (C) Surgical guide for implant placement in position after teeth extractions were performed

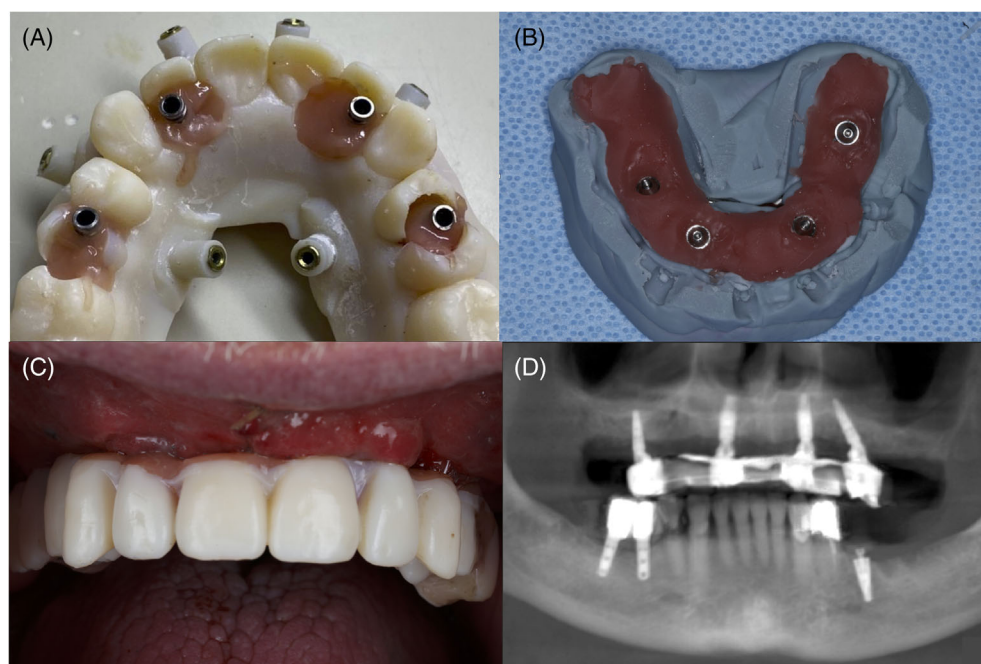

FIGURE 3 (A) Interim prosthesis after intraoral pick-up of abutment temporary cylinders. (B) Implant index cast fabricated from the interim prosthesis. The abutment analogs were connected with metal bars and resin pattern acrylic to prevent rotation and distortions. (C) Interim prosthesis finished in the mouth. (D) CBCT taken after implants healing (4 months) (compare implant position with Figure 1(C)). CBCT, cone beam computed tomography

facilitate alignment with the software. After suturing, the interim prosthesis was delivered, and occlusal adjustment was performed (Figure 3(C)). A new CBCT was taken with the interim prosthesis in position (Figure 3(D)) for evaluation of final implant positioning.

After 4 months of osseointegration and soft-tissue healing, an intraoral scan was taken of the interim prosthesis in occlusion (Figure 4(A)). This file was duplicated and the existing restoration in this file was deleted. This file contained the maxilla arch and the lower arch, and it maintained the OVD of the patient. The interim prosthesis was then removed from the mouth and the soft tissue was scanned to capture the abutment profile (Figure 4(B)). The implant index cast scanned with

interim prosthesis was then aligned with intraoral scan files (Figure 4(C)). Abutments with scan bodies were also scanned on the implant index cast using a desktop scanner (D2000, 3Shape) to allow the fabrication of final restoration and production of a digital model for 3D printing (Figure 4(D)). Alternatively, the implant index cast could have been scanned with Trios IO scanner. All images can be superimposed by the dental lab and information of the interim prosthesis can be used as virtual wax-up for the final prosthesis maintaining the patient established OVD. All these procedures could be done without the need for a conventional intraoral PVS impression and bite registration to increase the accuracy of final restoration occlusion.

FIGURE 4 (A) View of intraoral scan of interim prosthesis in occlusion. (B) Interim prosthesis is removed and mucosa is scanned to maintain occlusal vertical dimension (OVD). (C) Alignment of digital files from maxilla and implant index cast using the interim prosthesis scanned on the implant index cast. (D) Implant index cast, maxillary edentulous ridge with abutment and files with scan bodies positioned on the implant index cast were aligned to allow fabrication of final prosthesis and digital model for 3D printing

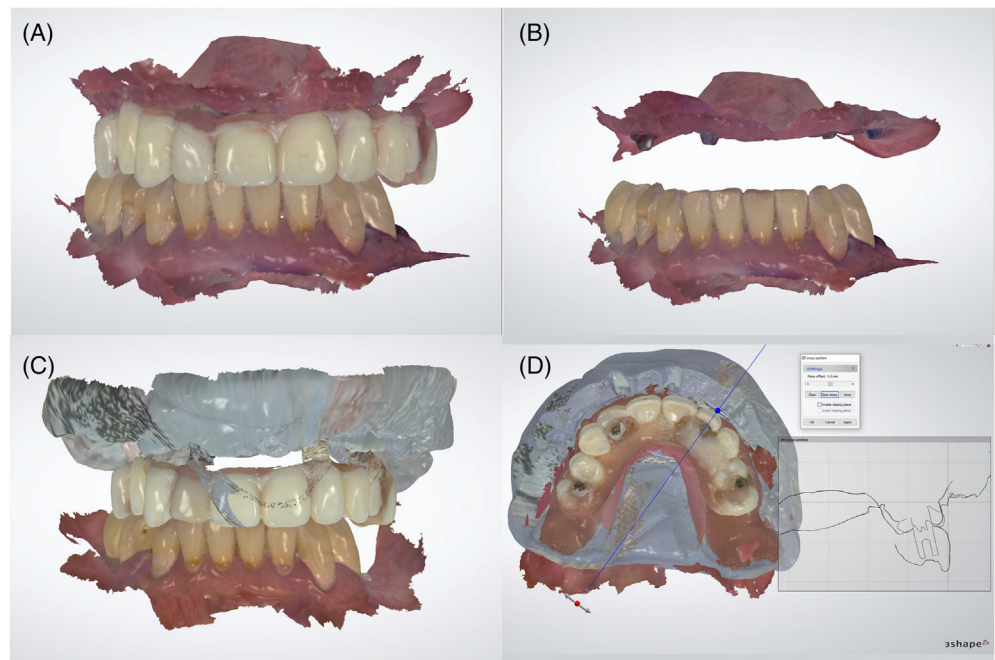
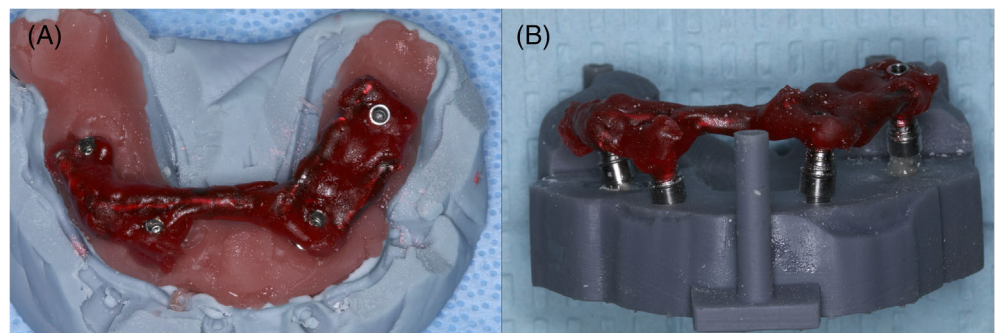

FIGURE 5 (A) Implant indexing device fabricated on implant index cast. (B) Analogs were positioned on 3D printed model with gingiva cutback and cemented in position using implant indexing device as reference



An implant-indexing device using impression copings with pattern acrylic resin was fabricated on the implant index cast (Figure 5(A)). Abutment analogs were positioned on the 3D printed model with gingiva cutback and cemented in position using an implant-indexing device as reference (Figure 5(B)). Digital models with and without cut back were generated (Figure 6(A)–(D)) for soft tissue material and they were 3D-printed with occlusal supporting pods (Figure 6(C)–(D)). These casts were fabricated to represent the healed soft tissue to allow the layering of pink porcelain. A PVS mask was made on the 3D printed model without gingiva cutback (Figure 6(C)). Analogs were kept in position to maintain space and mucosa was made using pink PVS on the 3D printed cast with gingival cutback (Figure 6(C),(D)). At this time, the implant-indexing device should present a passive fit on the 3D printed model. In this case, we noted during the design of the final prosthesis a possible error in the midline and because of that, a prototype try-in was milled in PMMA (Ivoclar Vivadent Inc.) to verify and adjust possible errors in the midline (Figure 7(A)–(D)). After confirming midline, final prosthesis was designed and the 3D printed master cast was used for try-in of a milled restoration and pink porcelain

addition. The prosthesis was designed on 3Shape Dental Systems, milled in Full contour zirconia ArgenZ HT+ (Argen Corp.) and finalized on the printed model with layered pink porcelain before try-in in the mouth (Figure 8(A)–(D)). The first implant index cast fabricated during implant placement was the master model for implant position because it was fabricated based on the accurate implant position using the interim restoration as an implant indexing device. Additional casts based on intraoral scans were done to reflect healed gingival tissue but aligned to the original model based on the interim prosthesis to allow fabrication of final restoration. This technique avoids the need for conventional final impression and subsequent bite registration.

3 | DISCUSSION

The present case report demonstrates a technique to improve the accuracy of the digital workflow through the combined use of an index cast that provides validation of obtained digital files. The technique used here intends to address a key determinant of clinical IFCD

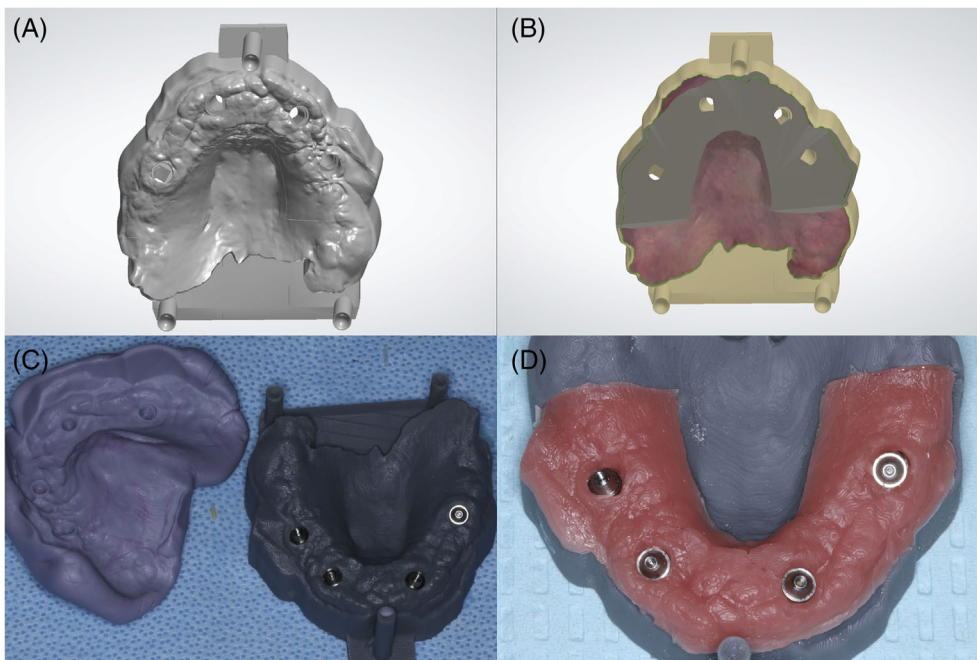

FIGURE 6 (A) Digital models were generated without cut back and (B) with cutback for soft tissue material. (C) PVS mask made on 3D printed model without gingiva cutback. Analogs kept in position to maintain space. (D) Soft tissue made using pink PVS on the 3D printed model with gingival cutback. PVS, putty polyvinyl siloxane

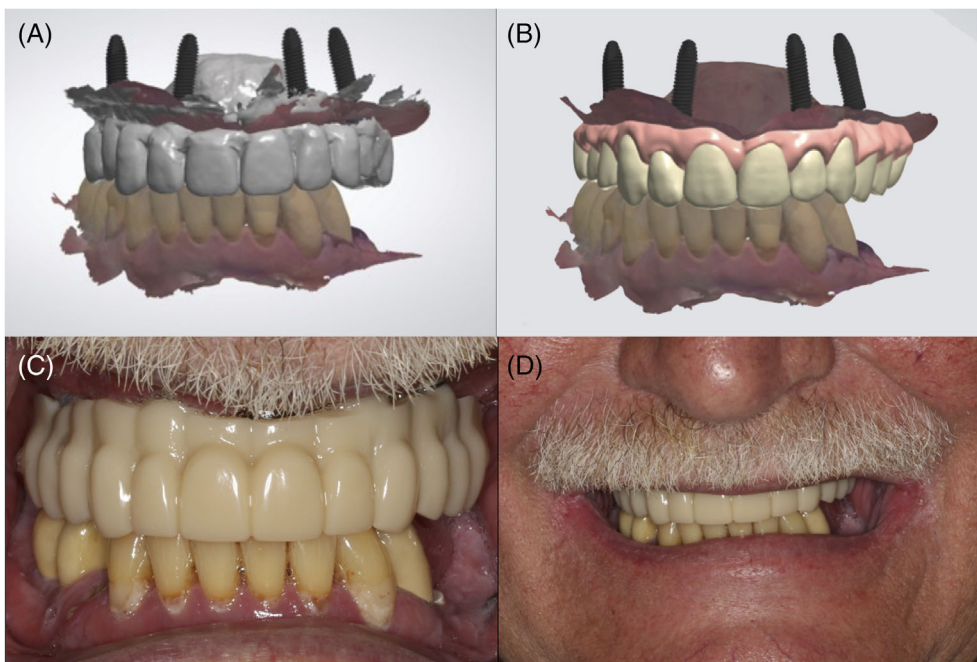

FIGURE 7 (A and B) Intraoral scan with temporary aligned and used to design try-in prototype. (C and D) Try-in prototype milled in PMMA and tried in patient's mouth correcting midline

success, passive fit. Accuracy of the impression and master cast is critical to the fabrication of a well-fitting prosthesis that avoids mechanical and biological complications. The current protocol includes a conventional impression that after pouring the master cast the lab then scans the cast. Because of that now it is necessary to fabricate record bases or any other type of device to capture the proper occlusion and mount in the articulator. Mounting can lead to errors in occlusion that could require extensive adjustments. Our proposed approach eliminates the need for conventional impression and conventional mounting in the articulator. The implant index cast permits to have a physical model that can be used at any time to verify the

passive fit of the final restoration and confirm that the scans were done properly. If the clinician does not have an intraoral scanner that is accurate enough, that same implant index cast can be scanned with scan bodies using a desktop scanner and files can be aligned with the soft tissue and occlusion scan of the interim prosthesis.

IOS systems have been advocated to facilitate impression-making procedures by reducing working time and improving patient comfort.¹⁷ However, the scanning of a completely edentulous arch is still challenging through limitations such as the presence of mobile mucosa,¹⁸ light reflection,¹⁹ inter-implant distance, and scanning protocol.²⁰ Moreover, the absence of anatomic landmarks such as teeth

FIGURE 8 (A and B) Final prosthesis designed based on milled prototype on articulated cast for pink porcelain build up. (C and D) Final prosthesis in the patient's mouth



represents a difficulty for the registration and superimposition of images recorded by intraoral scanner.²¹ In this approach, an implant index cast made using the immediate interim prosthesis can be scanned with a desktop scanner avoiding the limitation of using IOS and conventional final impression fabrication.

In vitro studies have tested intraoral scans for multiple implants in the edentulous jaw reporting an overall questionable accuracy.^{10,22–24} However, studies also describe little discrepancies, within a clinically acceptable range, for intraoral scans of straight and/or tilted implants in edentulous casts.^{6,9,12,25} Continuing, a recent clinical study evaluating the 3D accuracy of full-arch digital implant scans in 16 patients concluded that despite the mean deviation of $162 \pm 77 \mu\text{m}$, a complete digital workflow in the fabrication of maxillary IFCDs may be clinically feasible.⁸ With conflicting data regarding the accuracy of complete-arch scans, it is logical to assume that the development of straightforward methods to clinically test the accuracy of IOS in such clinical situations is needed. Alternatively, the implant index cast with and without the scan bodies (Figure 4(C),(D)) can be scanned in an IOS. However, the fit of the prosthesis has to be carefully evaluated on the implant index cast.

The authors present a technique that can be useful to reduce the clinical and laboratory steps in manufacturing a framework and/or final restoration. To date, many different methods have been used to test the accuracy of IOS in complete-arch impressions. Most of them used complex software restricted to a research scenario where a clinical application on daily basis would be difficult and costly.^{8,10} Advantages of the presented procedure include substantial elimination of multiple clinical visits to evaluate prosthesis fitting, thus reducing chair time and treatment costs. The implant index cast offers the clinician and the dental

laboratory the opportunity to validate a 3D printed cast generated from the digital file and check the passivity of the prosthesis prototype. To the authors' knowledge, there is no clinical trial measuring the accuracy of fit of prostheses generated with a complete digital workflow and this is necessary to validate this promising technique.

It is not advisable to perform occlusal adjustment using the 3D printed models in the technique here reported. Minimal deviations in the apical-coronal direction when placing the analogs can generate substantial differences in the occlusal contacts. Therefore, this model is ideal to help the technician when layering pink porcelain. Moreover, limitations of this workflow, including the extrapolation of laboratory work into the clinical field, should be done with caution since its evidence is limited to this case report. Also, this procedure demands a certain degree of operator experience for both analog and digital workflows to obtain clinically satisfactory outcomes.

4 | SUMMARY

This case report describes a technique that uses an implant index cast in which the dentist is able to validate the scanning of the complete edentulous arch with an intraoral scanner before fabrication of IFCDs. The implant index has the advantage of producing an additional interim prosthesis in times of need.

ACKNOWLEDGMENTS AND DISCLOSURE

The authors would like to acknowledge Dr. Robert Ault for critical review of this manuscript.

The authors do not have any financial interest in the companies whose materials are included in this article.

DATA AVAILABILITY STATEMENT

Data sharing not applicable to this article as no datasets were generated or analysed during the current study

ORCID

Priscila Meneghetti  <https://orcid.org/0000-0001-8421-3131>

Guilherme Faria Moura  <https://orcid.org/0000-0003-4450-2320>

Lorenzo Tavelli  <https://orcid.org/0000-0003-4864-3964>

Junying Li  <https://orcid.org/0000-0002-5782-2051>

Rafael Siqueira  <https://orcid.org/0000-0003-4081-0959>

Hom-Lay Wang  <https://orcid.org/0000-0003-4238-1799>

Gustavo Mendonça  <https://orcid.org/0000-0003-2290-4046>

REFERENCES

- Monaco C, Ragazzini N, Scheda L, Evangelisti E. A fully digital approach to replicate functional and aesthetic parameters in implant-supported full-arch rehabilitation. *J Prosthodont Res*. 2018;62:383-385.
- Mangano F, Gandolfi A, Luongo G, Logozzo S. Intraoral scanners in dentistry: a review of the current literature. *BMC Oral Health*. 2017;17(1). <http://doi.org/10.1186/s12903-017-0442-x>.
- Giachetti L, Sarti C, Cinelli F, Russo D. Accuracy of Digital Impressions in Fixed Prosthodontics: A Systematic Review of Clinical Studies. *The International Journal of Prosthodontics*. 2020;33(2):192-201. <http://doi.org/10.11607/ijp.6468>.
- Goracci C, Franchi L, Vichi A, Ferrari M. Accuracy, reliability, and efficiency of intraoral scanners for full-arch impressions: a systematic review of the clinical evidence. *Eur J Orthod*. 2016;38:422-428.
- Mangano FG, Hauschild U, Veronesi G, Imburgia M, Mangano C, Admakin O. Trueness and precision of 5 intraoral scanners in the impressions of single and multiple implants: a comparative in vitro study. *BMC Oral Health*. 2019;19(1). <http://doi.org/10.1186/s12903-019-0792-7>.
- Gintaute A, Papatriantafyllou N, Aljehani M. Accuracy of computerized and conventional impression-making procedures for multiple straight and tilted dental implants. *Clin Res*. 2018;13(4):550-565.
- Cappare P, Sannino G, Minoli M, Montemezzi P, Ferrini F. Conventional versus digital impressions for full arch screw-retained maxillary rehabilitations: a randomized clinical trial. *Int J Environ Res Public Health*. 2019;16:829.
- Chochlidakis K, Papaspyridakos P, Tsigarida A, et al. Digital versus conventional full-arch implant impressions: a prospective study on 16 edentulous maxillae. *J Prosthodont*. 2020;29:281-286.
- Amin S, Weber HP, Finkelman M, El Rafie K, Kudara Y, Papaspyridakos P. Digital vs. conventional full-arch implant impressions: a comparative study. *Clin Oral Implants Res*. 2017;28:1360-1367.
- Di Fiore A, Meneghelli R, Graiff L, Savio G, Vigolo P, Monaco C, Stellini E. Full arch digital scanning systems performances for implant-supported fixed dental prostheses: a comparative study of 8 intraoral scanners. *Journal of Prosthodontic Research*. 2019;63(4):396-403. <http://doi.org/10.1016/j.jpor.2019.04.002>.
- Papaspyridakos P, Hirayama H, Chen C, Ho C, Chronopoulos V, Weber HP. Full-arch implant fixed prostheses: a comparative study on the effect of connection type and impression technique on accuracy of fit. *Clinical Oral Implants Research*. 2016;27(9):1099-1105. <http://doi.org/10.1111/clr.12695>.
- Pesce P, Pera F, Setti P, Menini M. Precision and accuracy of a digital impression scanner in full-arch implant rehabilitation. *Int J Prosthodont*. 2018;31:171-175.
- Papazoglou E, Wee AG, Carr AB, Urban I, Margaritis V. Accuracy of complete-arch implant impression made with occlusal registration material. *The Journal of Prosthetic Dentistry*. 2020;123(1):143-148. <http://doi.org/10.1016/j.prosdent.2018.12.011>.
- Pera F, Pesce P, Bevilacqua M, Setti P, Menini M. Analysis of Different Impression Techniques and Materials on Multiple Implants Through 3-Dimensional Laser Scanner. *Implant Dentistry*. 2016;25(2):232-237. <http://doi.org/10.1097/id.0000000000000353>.
- Lee H, So JS, Hochstedler JL, Ercoli C. The accuracy of implant impressions: a systematic review. *J Prosthet Dent*. 2008;100(4):285-291.
- Papaspyridakos P, Chochlidakis K, Kang K, Chen Y, Alghfeli A, Kudara Y, Weber HP. Digital Workflow for Implant Rehabilitation with Double Full-Arch Monolithic Zirconia Prostheses. *Journal of Prosthodontics*. 2020;29(6):460-465. <http://doi.org/10.1111/jopr.13166>.
- Gallardo YR, Bohner L, Tortamano P, Pigozzo MN, Laganá DC, Sesma N. Patient outcomes and procedure working time for digital versus conventional impressions: a systematic review. *J Prosthet Dent*. 2018;119:214-219.
- Ting-shu S, Jian S. Intraoral Digital Impression Technique: A Review. *Journal of Prosthodontics*. 2015;24(4):313-321. <http://doi.org/10.1111/jopr.12218>.
- Li H, Lyu P, Wang Y, Sun Y. Influence of object translucency on the scanning accuracy of a powder-free intraoral scanner: A laboratory study. *The Journal of Prosthetic Dentistry*. 2017;117(1):93-101. <http://doi.org/10.1016/j.prosdent.2016.04.008>.
- Passos L, Meiga S, Brigagão V, Street A. Impact of different scanning strategies on the accuracy of two current intraoral scanning systems in complete-arch impressions: an in vitro study. *Int J Comput Dent*. 2019;22:307-319.
- Joda T, Zarone F, Ferrari M. The complete digital workflow in fixed prosthodontics: a systematic review. *BMC Oral Health*. 2017;17(124). <http://doi.org/10.1186/s12903-017-0415-0>.
- Patzelt SBM, Vonau S, Stampf S, Att W. Assessing the feasibility and accuracy of digitizing edentulous jaws. *J Am Dent Assoc*. 2013;144:914-920.
- Cho SH, Schaefer O, Thompson GA, Guentsch A. Comparison of accuracy and reproducibility of casts made by digital and conventional methods. *The Journal of Prosthetic Dentistry*. 2015;113(4):310-315. <http://doi.org/10.1016/j.prosdent.2014.09.027>.
- Giménez B, Özcan M, Martínez-Rus F, Pradies G. Accuracy of a Digital Impression System Based on Active Wavefront Sampling Technology for Implants Considering Operator Experience, Implant Angulation, and Depth. *Clinical Implant Dentistry and Related Research*. 2015;17:e54-e64. <http://doi.org/10.1111/cid.12124>.
- Moura RV, Kojima AN, Saraceni CHC, et al. Evaluation of the accuracy of conventional and digital impression techniques for implant restorations: impression accuracy evaluation. *J Prosthodont*. 2019;28:530-535.

How to cite this article: Meneghetti P, Moura GF, Tavelli L, et al. A fully digital approach for implant fixed complete dentures: A case report. *J Esthet Restor Dent*. 2021;33(8):1070-1076. <https://doi.org/10.1111/jerd.12798>