

# *Law Quadrangle Notes* SUMMER 1971 VOLUME 15 NO. 4

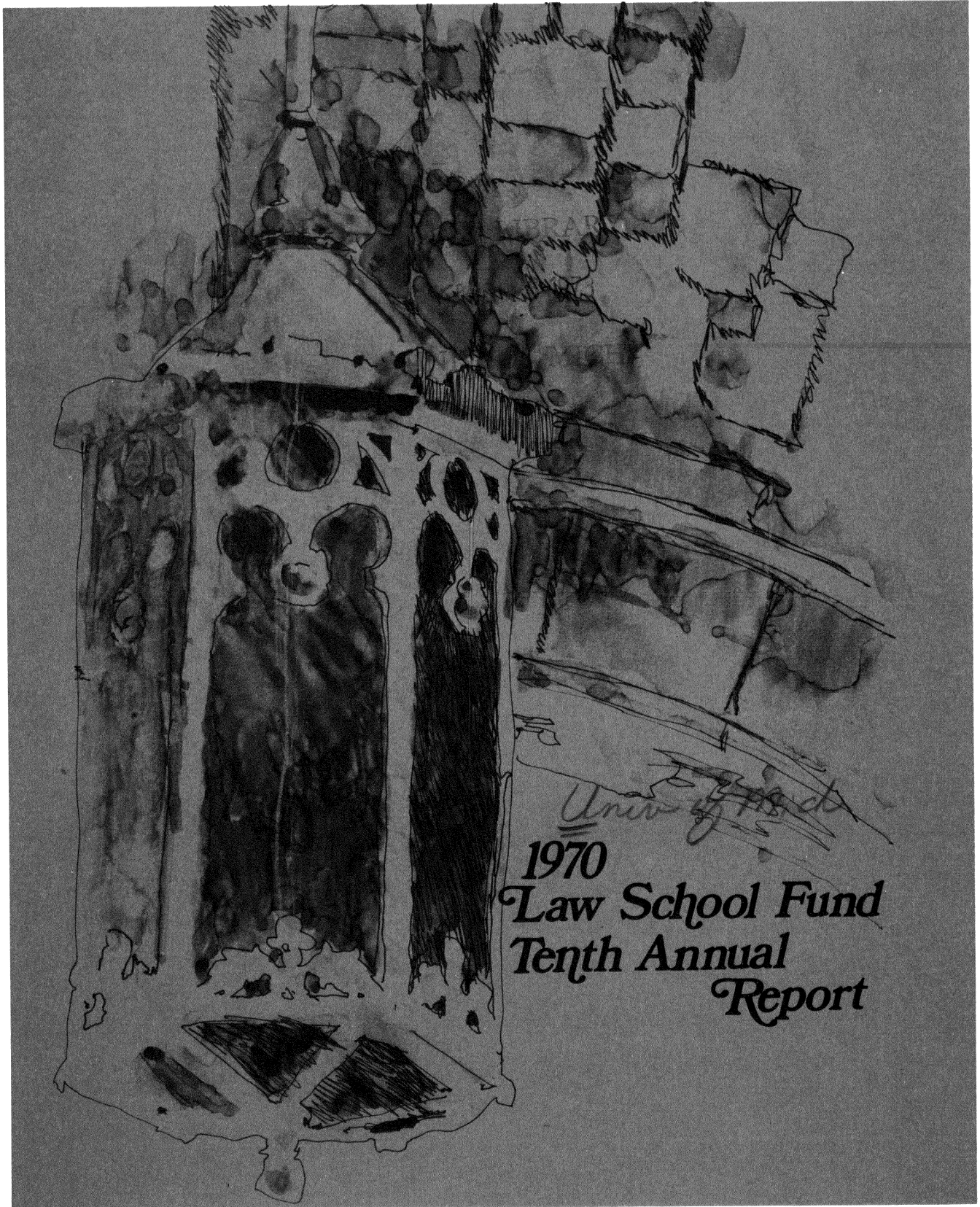

*Univ. of Texas at Austin*  
**1970  
Law School Fund  
Tenth Annual  
Report**



## Reading . . . Between the Sheets

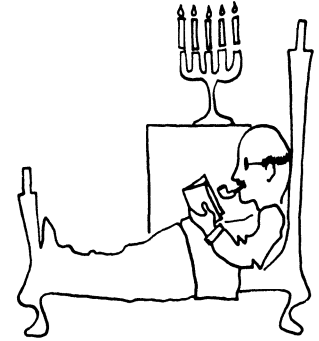

The Fund had a good year in 1970. Thank you! Along with its success there were some disappointments, too, and we shall talk a bit about both.

### HURRAH!

For the **tenth year in a row** the Fund continued its steady growth. The graph, which appears elsewhere in this report, dramatically shows this happy fact. The total dollars received in 1970 reached \$325,346.12—an increase of 14.1 per cent over the previous high mark. This resource has been **very important** in assisting the School to maintain its position among the GREAT Law Schools, and as one of the LEADERS in legal education. We are appreciative of your generosity, and you may be proud of your achievement.

### STANDOUTS

There were some notable accomplishments at regional, state, and local levels, and in the classes that we want to bring to your attention.

Eight regions increased the dollars contributed in 1970 over 1969. They were I, II, IV, VI, VII, VIII, XIII, and XIV. Congratulations to each chairman and to the “teams” that worked with them.

Four regions—I, II, III, and XI—showed an increase in the number of gifts received over the preceding year. Harry Gaines with 18.25 per cent growth in Region III (South and Southeastern U.S.) had the largest per cent of increase. Region I (New York and New England), Frank Stone chairman, had the greatest increase in numbers—47.

*continued on page 26*

---

## CONTENTS law quad notes

---

- 1 Reading . . . Between the Sheets

---

- 2 Letter of Transmittal

---

- 3 Letter of Acceptance

---

- 4 1969-1970 Comparison by Regions

---

- 5 1970 Law School Fund Report

---

- 9 Contributors to the Law School Fund

---

- 21 Law Alumni Members of the Presidents Club

---

- 22 Class Summary of Gifts

---

- 24 In Memoriam

---

- 25 The Law School's Program for Minority Group Students

---

- 27 The Presidents Club

---

- 29 The Hundred Club

---

- 29 Michigan Income Tax Credit

---

- 30 Corporate Matching Gift Program

---

Vol. 15, No. 4 Summer, 1971  
Law Quadrangle Notes, issued quarterly by The University of Michigan Law School. Application to mail at second-class rates pending at Ann Arbor, Michigan. Office of publication, 409 East Jefferson, Ann Arbor, Michigan 48104.

Send Form 3579 to: Law Quadrangle Notes, Law School, The University of Michigan, Ann Arbor, Michigan 48104.

280 PARK AVENUE  
NEW YORK, N. Y. 10017  
(212) 732-1040

20, PLACE VENDÔME, PARIS 1<sup>er</sup>  
TELEPHONE 742 17 99

89, AVENUE LOUISE, BRUSSELS 5  
TELEPHONE 38 00 70

CABLES	TELEX
WHITECASE, NEW YORK	26201
WHITECASE, PARIS	22242
WHITECASE, BRUSSELS	23100

**WHITE & CASE**  
14 WALL STREET  
**NEW YORK, N. Y. 10005**  
(212) 732-1040

Dean Francis A. Allen  
University of Michigan Law School  
Hutchins Hall  
Ann Arbor, Michigan 48104

Dear Frank:

I am happy to report to you as National Chairman of the University of Michigan Law School Fund for the 1970 campaign. It is very gratifying to be able to advise you that the total dollar amount continues to show an annual increase—from \$283,683.29 in 1969 to \$325,346.12 in 1970. This occurred in a year in which contributions to higher education were considered to be jeopardized by the economic recession and public resentment against student unrest and the manner in which this problem was handled by the authorities in many schools. I am concerned with the slight drop in the number of contributions—from 4302 in 1969 to 4250 in 1970—but feel sure that this is only a temporary setback which will be overcome in 1971.

Congratulations as well as thanks are due to the members of the national organization who have devoted much time and effort to bring about the results which have been obtained. I refer to the Regional, State, and Local Chairmen and the many solicitors, class agents, and others who are the backbone of the Law School Fund organization.

The report of the faculty to the National Committee of the uses to which the funds being raised are devoted clearly establishes that the original purposes for which the Fund was created are being carried out. Our contributions are without question helping to provide that "extra margin to keep Michigan in the ranks of the great schools."

As I retire after two years as National Chairman, it is gratifying to know that the organization will have outstanding leadership in the future. I know that Thomas E. Sunderland, who succeeds me, Malcolm L. Denise, who succeeds him as National Vice Chairman, and Samuel Krugliak and Robert A. Fisher, who step into the posts of Special Gifts Chairman and Class Vice Chairman, respectively, are all capable and devoted and will lead the Fund to continued greater achievements during their terms of office.

Sincerely yours,



John S. Tennant

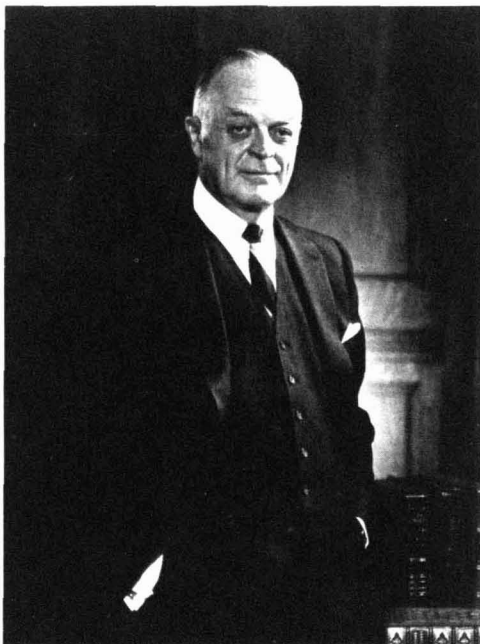



THE UNIVERSITY OF MICHIGAN  
LAW SCHOOL  
ANN ARBOR, MICHIGAN 48104

OFFICE OF THE DEAN  
HUTCHINS HALL

Dear Jack:

It has been my great privilege to occupy the Dean's office during five of the ten annual campaigns in the history of the University of Michigan Law School Fund. The progress made by the Fund in each of these years has been of great satisfaction to me. The 1970 campaign, however, holds a special significance. In part, of course, this is because it was to be the last campaign in my tenure as Dean. But, in addition, the campaign of 1970 was a testing year for the Fund. The campaign took place in a time of economic stringency which has adversely affected private support of higher education throughout the country. Moreover, the year saw events on the nation's campuses which caused understandable concern and even dismay in many alumni.

It is surely a great pleasure to observe that the Law School Fund passed its test in outstanding fashion. By not only reaching the previous year's record dollar total, but in exceeding it by nearly 15%, the Law School Fund accomplished what few other comparable campaigns were able to achieve last year. I wish to extend my personal thanks and congratulations to you, to the National Committee, the Regional, State, Local, and Class Chairmen, to all of those who solicited contributions and to all who gave to the Fund. The entire faculty of the School would wish to join in this expression of appreciation.

The results of the 1970 campaign are heartening for many reasons. The needs served by the Fund are larger and more pressing than ever. But the Fund has significance also as a testimonial of support for the School by its alumni and, in many cases, as a demonstration of the value attached by those who participate in the campaign to the professional training they received at the University of Michigan Law School. It has always seemed to me that there is something unique about the strength and quality of alumni support for this School. The insistence and expectation of its graduates that Michigan be a great and even greater school, goes far to insure its distinction and excellence in the years ahead.

Although we have cause for celebration in the outcome of the 1970 campaign under your dedicated and effective chairmanship, there is little about the present period to tempt us into undue complacency. For the indefinite future each year will be a testing year for the Law School and the Law School Fund. I am confident, however, that these challenges will be met with devoted and energetic response.

Sincerely,



Francis A. Allen  
Dean



# 1969-70 Comparison by Regions

AREA	NUMBER OF ALUMNI		NUMBER OF GIFTS		TOTAL DOLLARS	
	1969	1970	1969	1970	1969	1970
Region I	980	999	470	517	\$27,861.04	\$29,370.24
Region II	934	951	417	447	22,719.59	36,169.14
Region III	365	376	115	136	5,941.00	4,705.00
Region IV	871	870	461	404	17,707.69	27,262.72
Region V	318	308	124	114	7,670.00	7,550.62
Region VI	820	826	375	366	20,674.48	23,513.31
Region VII	668	665	253	244	9,577.00	11,653.00
Region VIII	431	429	135	128	4,469.00	5,259.50
Region IX	695	700	282	281	43,136.51	33,514.36
Region X	1,183	1,188	587	523	58,399.90	57,519.72
Region XI	954	976	444	486	26,110.42	22,629.83
Region XII	1,165	1,178	462	452	25,123.50	24,562.62
Region XIII	76	78	62	40	1,922.50	2,525.00
Region XIV	279	292	98	96	11,396.96	38,084.08
U.S. Possessions and Foreign	13	12	17	16	973.70	1,026.98
Totals	9,752	9,848	4,302	4,250	\$283,683.29	\$325,346.12



From left, National Chairman John S. Tennant, Professor Roy F. Proffitt, Clan Crawford, Jr.



Dean-designate Theodore J. St. Antoine

# 1970 Law School Fund Report



**NATIONAL  
CHAIRMAN:**

John S. Tennant



**NATIONAL  
VICE CHAIRMAN:**

Thomas E. Sunderland



**CLASS  
VICE CHAIRMAN:**

Samuel Krugliak



**SPECIAL GIFTS  
CHAIRMAN:**

Malcolm L. Denise



**REGION I**

Frank B. Stone



**REGION II**

Stefan F. Tucker

AREA	CHAIRMAN	No. of ALUMNI	No. of GIFTS	TOTAL DOLLARS
<b>REGION I</b>	Frank B. Stone and			
	Arthur A. Greene			
<b>Connecticut</b>	Ronald J. St. Onge	52	21	836.00
Bridgeport	Thomas F. Tobin	9	3	37.55
Hartford	George Caspar	29	25	705.00
New Haven	John J. Esposito, Sr.	11	6	85.00
<b>Maine</b>	Peter G. Rich	17	12	399.00
<b>Massachusetts</b>	Gerald S. Helfenbein	32	16	500.00
Boston-Cambridge	Hanson S. Reynolds	49	14	355.00
<b>New Hampshire</b>	Joseph S. Ransmeier	26	26	945.00
<b>New York</b>	David C. Berg	95	26	785.00
Brooklyn & Staten Island	Thomas P. Browne	26	5	170.00
Broome County	Robert M. Eckelberger	6	3	70.00
Erie County	Arthur M. Sherwood	30	16	730.00
Monroe County	Frank Henry Ferris, III	54	33	2,202.00
Nassau County	Herbert M. Balin	23	7	285.00
New York City	David W. Swanson	442	248	19,527.38
Ontario County	Hugh McKean Jones, Jr.	3	3	635.31
Orange County	Mrs. Frances Eve Bilmes	2	1	15.00
Queens County	Ira J. Lefton	9	4	50.00
Rockland County	Bertram H. Lebeis	2	1	100.00
Suffolk County	Ira Wallace Levy	9	1	50.00
Westchester County	Arthur McKee Wisehart	35	19	245.00
<b>Rhode Island</b>	John H. Blish	22	10	235.00
<b>Vermont</b>	Alan D. Overton	16	17	408.00
		999	517	29,370.24

AREA	CHAIRMAN	No. of ALUMNI	No. of GIFTS	TOTAL DOLLARS
<b>REGION II</b>	Stefan F. Tucker and			
	Donald W. Shaffer			
<b>Delaware</b>	John M. Stull	18	10	213.00
<b>District of Columbia</b>	Robert H. Elliott	321	152	14,647.00
<b>Maryland</b>	Herbert H. Brown	54	20	470.00
	and Lawrence G. Meyer			
<b>New Jersey</b>	Garrett M. Heher	126	58	5,035.54
<b>Pennsylvania</b>	William Y. Webb			
Central-Harrisburg	Carroll F. Purdy, Jr.	34	18	525.00
Central-Johnstown	J. Phillips Saylor	23	8	228.00
Northeast	William C. Cassebaum	34	14	620.00
Northwest	Richard A. Levick	51	25	575.00
Southeast	Warren M. Laddon	91	56	1,298.00
Southwest	Henry McC. Ingram	105	55	11,837.60
<b>Virginia</b>	William J. Madden	76	28	695.00
<b>West Virginia</b>	James F. Companion	18	3	25.00
		951	447	36,169.14



### REGION III

Harry A. Gaines

AREA	CHAIRMAN	No. of ALUMNI	No. of GIFTS	TOTAL DOLLARS
<b>REGION III</b>	Harry A. Gaines and George deClaire			
<b>Alabama</b>	John H. Morrow	10	5	120.00
<b>Arkansas</b>	Marion B. Burton	8	6	95.00
<b>Florida</b>	William Earle	75	35	740.00
Fort Lauderdale	Michael J. Allen and Daniel Carpenter	22	8	200.00
Miami Area	James Knight, Richard Ralph, & Richard Leslie	47	8	300.00
Orlando	William E. Doster	10	3	45.00
Sarasota	Robert Beaudry	16	4	170.00
Tampa-St. Petersburg	John T. Blakely & John W. Puffer, III	13	3	30.00
<b>Georgia</b>	Jarrell Rosenbluth	26	10	290.00
<b>Kentucky</b>	George E. Dudley	53	14	1,425.00
<b>Louisiana</b>	Alfred A. Levingston	16	4	255.00
<b>Mississippi</b>	Alfred A. Levingston	3	2	85.00
<b>North Carolina</b>	Charles P. Park, III	30	9	145.00
<b>South Carolina</b>	H. W. C. Furman	9	8	225.00
<b>Tennessee</b>	Alan Saturn	38	17	580.00
		376	136	4,705.00



### REGION V

Ben J. Weaver

AREA	CHAIRMAN	No. of ALUMNI	No. of GIFTS	TOTAL DOLLARS
<b>REGION V (Indiana)</b>	Ben J. Weaver and Murray J. Feiwel	75	16	900.00
Elkhart	Palmer C. Singleton	8	4	70.00
Evansville	Jerry P. Baugh	9	3	185.00
Fort Wayne	Louie H. Dunton	42	18	975.00
Gary	Palmer C. Singleton	6	2	35.00
Hammond-Munster	Palmer C. Singleton	9	3	195.00
Indianapolis	Murray J. Feiwel	103	43	2,820.00
Lafayette	Louis Pearlman, Jr.	9	4	190.00
LaPorte-Michigan City	Palmer C. Singleton	5	2	90.00
Muncie-Anderson	Ben J. Weaver	11	4	1,065.00
Richmond	Willard G. Bowen	8	7	310.62
South Bend	Roland Obenchain	23	8	715.00
		308	114	7,550.62



### REGION IV

Garth Griffith

AREA	CHAIRMAN	No. of ALUMNI	No. of GIFTS	TOTAL DOLLARS
<b>REGION IV (Ohio)</b>	Garth Griffith and Howard M. Thiele, Jr.	13	1	25.00
Allen, Hardin, Van Wert Counties	Garth Griffith	16	7	100.00
Ashland County	O. Joseph Murray	3	3	35.00
Auglaize, Mercer, Shelby Counties	Edward S. Noble	4	4	75.00
Belmont	Michael R. Thomas	5	3	45.00
Butler, Warren	Edward A. Forshaw	10	2	170.00
Clark, Fayette, Greene, Champaign, Madison Counties	Robert Vaughn	23	12	235.00
Clinton, Brown, Clermont	Frederick J. Buckley	2		
Columbiana, Carroll	Jackman Vodrey	6	6	147.94
Coshocton, Guernsey, and Tuscarawas	Garth Griffith	8	1	50.00
Crawford, Richland and Morros	F. Loyal Bemiller	7		
Cuyahoga, Geauga	Irwin J. Dinn	214	105	6,893.50
Defiance, Henry, Wood, Williams, Paulding	James Donovan	17	7	520.00
Erie, Huron, Sandusky	Dennis E. Murray	13	4	150.00
Franklin, Fairfield	Thomas E. Palmer	93	38	2,579.00
Hamilton	Jay A. Rosenberg	70	32	1,343.78
Hancock, Putnam	Calvin A. Brown	7	7	345.00
Jefferson, Harrison	William J. Weinman	3	2	50.00
Lake, Ashtabula	David S. Jacobson	5	2	35.00
Licking, Perry, Knox, and Muskingum	Thomas E. Norpell	4	2	55.00
Lorain County	Daniel A. Cook	14	4	155.00
Lucas, Fulton	James L. Knight and Justice G. Johnson	151	69	1,805.00
Mahoning County	Albert J. Ortenzio	28	17	380.00
Medina, Summit	Timothy F. Scanlon	53	13	631.00
Miami, Darke	Robert S. Miller	6	4	125.00
Montgomery, Preble	Jon M. Sebaly	36	26	637.50
Ottawa County	Douglas O. Meyer	5		
Seneca, Wyandot	Paul Gillmor	5	3	70.00
Stark County	John D. Jolliffe	28	19	10,465.00
Trumbull; Portage	Michael W. Rosenberg	13	5	130.00
Union, Delaware, Logan, and Marion	Joseph B. Grigsby	5	3	65.00
Wayne and Holmes	John C. Johnston	3	3	100.00
		870	404	27,262.72



### REGION VI

David Macdonald

AREA	CHAIRMAN	No. of ALUMNI	No. of GIFTS	TOTAL DOLLARS
<b>REGION VI (Illinois)</b>	Donald R. Macdonald and Donald H. Sharp and Michael W. Coffield			
6-1	Donald H. Sharp and Michael W. Coffield	592	247	19,681.31
6-2	William J. Cowlin	72	37	1,290.00
6-3	Robert C. Strodel	91	36	1,120.00
6-4	Robert D. Owen	49	38	1,235.00
6-5	Ronald W. Periard	22	8	187.00
		826	366	23,513.31



## REGION VII

Howard H. Moldenhauer

AREA	CHAIRMAN	No. of ALUMNI	No. of GIFTS	TOTAL DOLLARS
<b>REGION VII</b>	Howard H. Moldenhauer and Philip Kassebaum			
<b>Iowa</b>	Edgar H. Bittle	52	14	345.00
Cedar Rapids	Edgar H. Bittle	7	5	155.00
Des Moines	A. J. Greffenius	22	8	280.00
<b>Kansas</b>	John Rees	50	12	1,260.00
Wichita	Spencer L. Depew	20	13	395.00
<b>Minnesota</b>	John E. Thomas	32	4	55.00
Duluth	John E. Thomas	8	4	75.00
Minneapolis	Everett J. Schroeder	44	16	1,165.00
St. Paul	James Brehl	23	8	900.00
<b>Missouri</b>	Donald G. Leavitt	40	11	210.00
Kansas City	Kent E. Whittaker	115	39	3,616.00
St. Louis	Donald G. Leavitt	61	24	630.00
<b>Nebraska</b>	Virgil J. Haggart	15	4	75.00
Lincoln	Wallace A. Richardson	10	7	130.00
Omaha	Virgil J. Haggart	29	10	505.00
<b>North Dakota</b>	Duane Ilvedson	10	4	50.00
<b>South Dakota</b>	Curtis D. Ireland	11	4	135.00
<b>Wisconsin</b>	Kenneth K. Luce	32	13	365.00
Madison	Kenneth K. Luce	12	2	15.00
Milwaukee	Kenneth K. Luce	72	42	1,292.00
		665	244	11,653.00



## REGION VIII

James B. Bradley

AREA	CHAIRMAN	No. of ALUMNI	No. of GIFTS	TOTAL DOLLARS
<b>REGION VIII</b>	James B. Bradley and Charles R. Frederickson			
<b>Alaska</b>	Sheila Gallagher Jones	14	13	445.00
<b>Colorado</b>	David Ebel	36	11	315.00
Boulder	David G. Hill	15	6	55.00
Denver	Anthony Van Westrum	81	32	1,039.50
<b>Idaho</b>	Fred K. Kondo	10	2	60.00
<b>Montana</b>	George T. Bennett	29	10	165.00
Great Falls	George T. Bennett	8	1	10.00
<b>Nevada</b>	John J. McCune	7	1	25.00
<b>Oregon</b>	James E. Griffin	27	5	170.00
Portland	James E. Griffin	30	7	1,320.00
<b>Utah</b>	Thomas M. Burton	23	5	165.00
<b>Washington</b>	Steve Paul Moen	46	10	200.00
Seattle	Thomas J. McKey	80	20	1,170.00
Tacoma	Claude M. Pearson	10	4	95.00
<b>Wyoming</b>	William A. Swainson	13	1	25.00
		429	128	5,259.50



## REGION IX

Jerome F. Prewoznik

AREA	CHAIRMAN	No. of ALUMNI	No. of GIFTS	TOTAL DOLLARS
<b>REGION IX (California)</b>	Jerome F. Prewoznik			
<b>Northern California</b>	Charles B. Renfrew	28	1	1,000.00
North East Bay	Donald G. Black	41	13	540.00
Sacramento Area	A. Richard Backus	14	4	100.00
San Francisco	Richard W. Odgers	154	74	4,135.32
San Francisco Pen.	Michael Klynn	35	9	185.00
Valley Area	Paul R. Mordy	6	3	60.00
<b>Southern California</b>	James C. Lockwood	20	6	140.00
Beverly Hills	Stanley Davis Brown and Michael J. Schiff	58	29	1,305.00
Long Beach Area	Frederick E. MacArthur	35	14	453.50
Los Angeles Area	Peter Eppinga and Ronald L. Olson	157	70	18,420.56
Orange County	John R. Parker and Nick E. Yocca	46	20	595.00
Pasadena Area	James Humphreys	35	5	90.00
San Diego County	David K. Kroll	43	22	6,019.98
Santa Barbara County	John A. Hay and Arnold D. Gowans	28	11	470.00
		700	281	33,514.36



## REGION X

Harry M. Nayer

AREA	CHAIRMAN	No. of ALUMNI	No. of GIFTS	TOTAL DOLLARS
<b>REGION X (Wayne County, Michigan)</b>	Harry M. Nayer and George Edward Parker III			
Allen Park		2		
Dearborn		52	23	1,015.00
Detroit (includes Hamtramck, Highland Park, River Rouge, Ecorse, Harper Woods)		1,042	475	54,712.72
Garden City		2	1	10.00
Grosse Ile		2	1	100.00
Grosse Pointe		43	12	1,087.00
Lincoln Park		1		
Livonia		9	2	35.00
Northville		2		
Plymouth		10	2	50.00
Taylor		1	1	25.00
Trenton		2		
Wayne and Westland		9	5	385.00
Wyandotte and Southgate		11	1	100.00
		1,188	523	57,519.72



## REGION XI

William A. Groening, Jr.

AREA	CHAIRMAN	No. of ALUMNI	No. of GIFTS	TOTAL DOLLARS
<b>REGION XI (Southeastern Michigan, excluding Wayne County)</b>	William A. Groening, Jr. and Robert R. Day			
Bay and Arenac Counties	Richard G. Smith	46	15	675.00
Genesee and Lapeer Cty.s	John M. Wright	130	55	3,941.00
Huron, Sanilac and Tuscola Counties	Roland O. Kern	17	5	265.00
Lenawee County	William A. Groening, Jr.	17	3	70.00
Macomb County	David M. Seratkin	48	18	475.00
Midland County	Richard O. Ballentine	26	24	1,439.58
Monroe County	Victor H. Weipert	15	2	60.00
Oakland County			1	25.00
Clawson, Oak Park, Ferndale, Waterford	William D. McMachan	18	5	115.00
Royal Oak, Birmingham, Berkley, Huntington Woods, Pleasant Ridge	James H. Booker	95	61	2,796.50
Troy, Rochester, Lake Orion, Bloomfield Hills	Kenneth A. Webb	25	9	325.00
Southfield, Franklin, Farmington, Milford	Milton M. Howard	82	42	1,451.00
Pontiac, Orchard Lake, Drayton Plains, Clarkston	John T. Rogers	59	25	1,245.00
Saginaw County	Richard J. Rankin, Jr.	85	29	1,120.00
St. Clair County	S. Keith Bankson	26	68	1,029.00
Shiawassee and Livingston Counties	Clark Shanahan	22	4	300.00
Washtenaw County	David T. Bell	235	109	6,787.75
Ann Arbor	John N. Kirkendall	30	11	510.00
Ypsilanti		976	486	22,629.83



## REGION XIII

W. Lawrence Clapp

AREA	CHAIRMAN	No. of ALUMNI	No. of GIFTS	TOTAL DOLLARS
<b>REGION XIII</b>	W. Lawrence Clapp and Robert Katz			
<b>Hawaii</b>				
Hilo		1	1	100.00
Honolulu		72	37	2,370.00
Lihue		1		
Wailuku		3	2	55.00
Waipahu		1		
		78	40	2,525.00

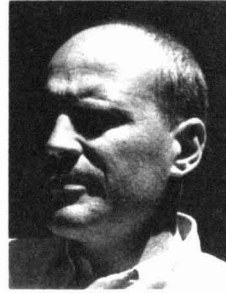

## REGION XII

Walter B. Freihofer

AREA	CHAIRMAN	No. of ALUMNI	No. of GIFTS	TOTAL DOLLARS
<b>REGION XII (Western and Northern Michigan)</b>	Walter B. Freihofer and Alfred Moore Butzbaugh			
Muskegon County	James R. Stariha	56	36	2,180.00
Kent County	R. Malcolm Cumming	281	114	5,776.00
Ingham County	T. Michael Doyle	217	80	4,169.00
Calhoun County	H. V. D. B. Hatch	64	15	735.00
Jackson County	W. E. Wisner	76	29	2,620.00
Berrien County	Carl Burdick	64	37	2,520.12
Kalamazoo County	Eric V. Brown, Jr.	107	34	1,887.50
Van Buren, Cass, St. Joseph, Branch, Hillsdale Counties	David C. Grier	48	25	710.00
Otawara, Allegan Counties	Howard W. Fant	30	12	638.00
Ionia, Clinton, Barry, Eaton Counties	Walter B. Freihofer	28	6	340.00
Mason, Lake, Oceana, Newaygo Counties	Harry D. Reber, Jr.	23	11	330.00
Mecosta, Isabella, Montcalm, Gratiot Counties	William Harper	40	13	465.00
Leelanau, Benzie, Grand Traverse, Manistee, Wexford Counties	Walter B. Freihofer	41	8	220.00
Missaukee, Roscommon, Osceola, Clare, Gladwin Counties	James V. Rutledge	8	3	102.00
Antrim, Otsego, Montmorency, Kalkaska, Crawford Counties	Walter B. Freihofer	6		
Alpena, Oscoda, Alcona, Ogemaw, Iosco Counties	Walter B. Freihofer	12	4	65.00
Mackinaw, Emmet, Charlevoix, Presque Isle, Cheboygan Counties	Francis E. Lindsay	19	3	60.00
Alger, Marquette, Schoolcraft, Luce, Chippewa, Menominee, Delta Counties	Douglas B. Vielmetti	43	15	1,045.00
Keweenaw, Houghton, Ontonagon, Gogebic, Baraga, Iron, Dickinson Counties	William G. Cloon, Jr.	15	7	700.00
		1,178	452	24,562.62



## REGION XIV

Myron M. Sheinfeld

AREA	CHAIRMAN	No. of ALUMNI	No. of GIFTS	TOTAL DOLLARS
<b>REGION XIV</b>	Myron M. Sheinfeld and Theodore A. Julian			
<b>Arizona</b>	Michael Rubin	24	1	2.00
Phoenix	Richard Alan Miller	60	28	30,556.11
Tucson	Frederick S. Dean	19	6	5,305.00
<b>New Mexico</b>	David F. Cargo	15	5	90.00
Albuquerque	Allan C. Dewey, Jr.	14	4	56.00
<b>Oklahoma</b>	Charles R. Killin and C. Richard Ford	17	6	175.00
Oklahoma City	Lon Foster III	15	6	58.00
Tulsa	Richard H. Wills, Jr.	23	8	610.00
<b>Texas</b>	Michael Knuths	40	10	220.00
Dallas	R. Kenneth Keim	34	10	340.00
Houston	William C. Griffith	31	12	671.97
		292	96	38,084.08



# Law School Fund Contributors

## ALABAMA

**Birmingham**  
John H. Morrow  
L. Vastine Stabler, Jr.  
**Gadsden**  
Julius S. Rubel  
**Ozark**  
Stephen P. Kikoler  
**University**  
Thomas L. Jones

## ALASKA

**Anchorage**  
Christopher R. Cooke  
Robert L. Eastaugh  
Richard L. Enkelis  
H. Russel Holland  
Sheila Gallagher Jones  
James Munro Powell  
David B. Ruskin  
**Fairbanks**  
Walter Sczudlo  
**Juneau**  
James B. Bradley  
Avrum Gross  
**Kodiak**  
John D. Mason  
**Sitka**  
Victor D. Carlson

## ARIZONA

**Paradise Valley**  
Anthony F. Leone  
**Phoenix**  
Edward H. Boyle  
Ronald William Carmichael  
Douglas R. Chandler  
Mary Zeluff Chandler  
Richard C. Cooledge  
Don A. Davis  
Robert Clifford Hackett  
Keith A. Haien  
William Shepard Hawgood  
Hon. Laurens L.  
Henderson  
Robert G. Jamieson  
John W. Kelly  
Roland R. Kruse

Thomas J. Lang  
Samuel Langerman  
Noble Wishard Lee, Jr.  
Ralph Edward Mahowald, Jr.  
William H. Messinger  
Richard Alan Miller  
Joseph H. Roediger  
Michael L. Rubin  
Harvey E. Streich  
William K. Strong  
Thomas E. Sunderland  
Gerald D. Tupper  
**Tucson**  
Richard M. Bilby  
Frederick S. Dean  
Thomas T. Hill  
Robert A. May  
Mrs. Forest E. McKee  
Leroy Gardiner Pilling

## ARKANSAS

**Hardy**  
Newman W. White  
**Little Rock**  
Marion B. Burton  
Philip E. Kaplan  
**North Little Rock**  
Herbert E. Hoxie  
**Pine Bluff**  
Robert H. Holmes  
Hon. Henry W. Smith

## CALIFORNIA

**Berkeley**  
J. D. Luttrell  
**Beverly Hills**  
Richard S. Brawerman  
Stanley Davis Brown  
Alan David Croll  
Jack Elie Gindi  
Roland E. Ginsburg  
James Carl Lockwood  
Lyn H. Marcus  
Charles F. Niemeth  
Wesley L. Nutten, Jr.  
William B. Rees  
Oscar C. Sattinger

Bruce M. Stiglitz  
Stanley R. Zax  
**Burbank**  
Ronald J. Cayo  
**Cathedral City**  
Jonas Robert Cohler  
**Compton**  
Roger J. Pryor  
**Coronado**  
Robert Hutchins  
**Costa Mesa**  
James C. Booth  
Harrison Jack Hall  
**Danville**  
Mrs. Donald P. Geesaman  
**Davis**  
Roger L. Gambatese  
**Downey**  
James L. McCormick  
**Encino**  
William C. Hiscock  
**Fountain Valley**  
George H. Tobias  
**Fullerton**  
Edward D. Goldstein  
Conrad G. Tuohey  
Leo Weiss  
**Garden Grove**  
William B. Whitlow  
**Glendale**  
Wendell B. Will  
**Hermosa Beach**  
Col. Alfred C. Bowman  
**Hollywood**  
Kirby Anthony Scott  
**Huntington Beach**  
Fred M. Nelson  
**Inglewood**  
John A. Michael  
**Irvine**  
John F. Powell  
**La Canada**  
James A. Leavengood  
**Lafayette**  
William K. Muir, Jr.  
Walker Peddicord

## Laguna Beach

E. C. Parker  
**La Jolla**  
Richard Allan Johnson  
J. L. Miro  
**Long Beach**  
Edward T. Bennett  
Allen D. Field  
Clark Heggeness  
Harman M. Hitt  
Mr. and Mrs. Frederick  
A. Kepka  
Robert A. Sanregret

## Los Altos

Harvey N. Kuhr  
**Los Angeles**  
James N. Adler  
Randolf H. Aires  
A. Victor Antola  
Robert M. Barton  
Herbert A. Bernhard  
William J. Bogaard  
Marvin Justin Brenner  
C. Frederick Cassity  
Raymond L. Curran  
James H. Denison  
William C. Dixon  
David A. Ebershoff  
Peter Louis Eppinga  
Alan I. Epstein  
Donald H. Ford  
Harvey R. Friedman  
Edward N. Glad  
Albert S. Golbert  
Jules C. Goldstone  
Kenneth W. Graham, Jr.  
W. E. Guthner, Jr.  
William Dawson Herz  
Charles E. Horning, Jr.  
Harvey A. Howard  
Keiichiro Imai  
David Carl Johnson  
Don I. Johnson  
Ernest E. Johnson, Jr.  
Alan F. Kane  
Alvin S. Kaufner  
W. Richard Keller  
C. Douglas Kranwinkle  
Robert B. Krueger  
Frederick W. Lambert  
J. Miller Leavy  
Stephen M. MacArthur  
James Wendell Malsbury  
J. David Marks  
Charles K. Marquis  
John A. McCarthy Foundation  
Charles E. McCormick  
David E. McCrory  
James K. Mitsumori  
W. C. Mullendore  
William R. Nicholas  
John F. Nickoll  
Ronald L. Olson  
Jesse R. O'Malley  
O'Melveny and Myers  
James G. Phillip  
Jerome F. Prewoznik  
Harry Rabwin  
George W. Rochester  
Victor C. Rose  
Alfred I. Rothman  
Michael Donald Saphier  
Harry S. Scheinman  
Michael K. Schmier  
Robert M. Simpson  
Chester A. Skinner  
George E. Sperline, Jr.  
Bruce M. Stiglitz  
Charles Victor Thornton  
H. Clinton Tinker  
R. Keith Van Hoff  
Harold S. Voegelin  
Bernard Weissman  
Robert B. Wessling  
Kenneth Sung Hoi Wong  
**Los Olivos**  
Robert John Faux

## Malibu

Frank M. Gunter  
**Montclair**  
Mr. and Mrs. Louis Tarokoff  
**Moraga**  
Roger Baron  
John P. Sutton  
**Newport Beach**  
Robert Allen Smith  
**Oakland**  
Donald Gordon Black  
James H. Gillard  
John D. Miller  
John R. Ober  
Nubar Tashjian  
**Orange**  
Ralph Stephen Moyer  
**Palo Alto**  
Laddy H. Gross  
Eugene B. Houseman  
Michael Klynn  
Francis M. Small, Jr.  
Laurence L. Spitters  
**Palos Verdes Estates**  
Frederick E. MacArthur  
Oscar C. Nelson  
**Panorama City**  
Robert D. Crawford  
**Pasadena**  
James B. Boyle  
Suzanne Balaze Gifford  
Kenneth A. Millard  
Wendell R. Thompson  
**Redondo Beach**  
Carl F. LaRue  
**Riverside**  
Alan D. Pauw  
**Rolling Hills**  
George D. Thomson  
**Sacramento**  
A. Richard Backus  
Frank M. Bowen  
Ralph R. Martig  
Donald Raymond Prinz  
**San Bernardino**  
Waldo Willhoft  
**San Diego**  
Keith Atherton  
Mr. and Mrs. Brooks  
Crabtree  
Robert O. Curran  
Stuart L. Dougherty  
Waldo K. Greiner  
George Haines  
Thomas W. Hauser  
Carl F. Ingwalson  
David K. Kroll  
Carlisle C. Lewis, Jr.  
John F. McCabe II  
Joseph A. Milchen  
Richard I. Singer  
Sidney E. Tamburine  
William T. Tyson  
Douglas W. Wyckoff  
**San Francisco**  
Frank L. Adamson  
George B. Alan  
Paul E. Anderson  
Richard J. Archer  
Bank of America Foundation  
Robert S. Beach  
Douglas G. Boven  
Jon Linwood Brown  
Thomas M. Carnes  
A. Balfour Chinn, Jr.  
Thomas E. Ciotti  
Michael W. Cotter  
Mary K. DeYoe  
Brett Raymond Dick  
Randall Gregory Dick  
Charles A. Dunkel  
Robert M. Flaherty  
F. LaMar Forshee  
James M. French  
Frederick Paul Furth  
James L. Gault  
Carl R. Gaylord  
Boice Gross

## TOPS IN PERCENTAGE OF PARTICIPATION

(States, Cities, Areas, or Subregions of 20 or more Alumni)

AREA	CHAIRMAN	PARTICIPATION
<b>St. Clair County, Michigan</b>	<b>S. Keith Bankson</b>	<b>261.5</b>
<b>New Hampshire</b>	<b>Joseph S. Ransmeier</b>	<b>100.</b>
<b>Midland County, Michigan</b>	<b>Richard O. Ballentine</b>	<b>92.3</b>
<b>Hartford, Connecticut</b>	<b>George Caspar</b>	<b>86.2</b>
<b>Montgomery and Preble Counties, Ohio</b>	<b>Jon M. Sebaly</b>	<b>72.2</b>
<b>Stark County, Ohio</b>	<b>John D. Jolliffe</b>	<b>67.8</b>
<b>Wichita, Kansas</b>	<b>Spencer L. Depew</b>	<b>65.</b>
<b>Royal Oak, Birmingham, Berkley, Huntington Woods and Pleasant Ridge, Michigan</b>	<b>James H. Booker</b>	<b>64.2</b>
<b>Muskegon County, Michigan</b>	<b>James R. Stariha</b>	<b>64.2</b>
<b>Southeastern Pennsylvania</b>	<b>Warren M. Laddon</b>	<b>61.5</b>
<b>Monroe County, New York</b>	<b>Frank Henry Ferris, III</b>	<b>61.1</b>
<b>Milwaukee, Wisconsin</b>	<b>Kenneth K. Luce</b>	<b>58.3</b>
<b>Berrien County, Michigan</b>	<b>Carl Burdick</b>	<b>57.8</b>
<b>New York City, New York</b>	<b>David W. Swanson</b>	<b>56.1</b>
<b>Westchester County, New York</b>	<b>Arthur McKee Wisheart</b>	<b>54.2</b>
<b>Erie County, New York</b>	<b>Arthur M. Sherwood</b>	<b>53.3</b>
<b>Central-Harrisburg, Pennsylvania</b>	<b>Carroll F. Purdy, Jr.</b>	<b>52.9</b>
<b>Southwestern Pennsylvania</b>	<b>Henry McC. Ingram</b>	<b>52.3</b>
<b>Van Buren, Cass, St. Joseph, Branch and Hillsdale Counties</b>	<b>David C. Grier</b>	<b>52.</b>

Walter D. Herrick III  
William L. Holloway  
Frederick W. Hoogland  
Jay S. Hooker  
William G. Hyland  
D. A. Jacques  
James T. Johnson  
Willoughby C. Johnson  
Richard M. Kaplan  
David Herbert Katz  
James Paul Kleinberg  
J. Jeffrey Knapp  
Jon H. Kouba  
Herbert M. Lautmann  
Bruce Leavitt  
Richard N. Light  
J. Thomas McCarthy  
William Lobach McCracken  
J. Bruce McCubbrey  
Richard Timothy McNamar  
Richard W. Odgers  
Anthony J. Pagano  
Bernard Petrie  
Robert L. Pierce  
Philip R. Placier  
Gilbert J. Premo  
John Martin Price  
James Hanlon Quirk  
Edward D. Ransom  
Charles B. Renfrew  
Denis T. Rice  
David D. Ring  
Frank H. Roberts  
Edward Boris Rogin  
Edward J. Ruff  
Robert G. Schuchardt  
Mr. and Mrs. Joseph R.  
Seiger  
Donald A. Slichter  
John R. Sparks  
Judith L. Teichman  
James O. Tingle  
Warren W. Wilson  
Jerry G. Wright  
Norman A. Zilber  
**San Jose**  
Howard R. Lloyd, Jr.  
**San Leandro**  
Lawrence Alan Backus  
Aaron Grossman  
**San Mateo**  
James Lewis Copeland  
**San Pedro**  
Arch E. Ekdale  
**Santa Ana**  
Michael Robert Capizzi  
Hon. Robert P. Kneeland  
C. A. Kuechenmeister  
John R. Parker  
Verne Craig Scholl  
Carl F. Truitt  
Nick E. Yocca  
**Santa Barbara**  
John H. Anderson  
Mr. and Mrs. Robert B.  
Colten  
Laurence D. Glerum  
Arnold D. Gowans  
John A. Hay  
John W. Watling, Jr.  
**Santa Monica**  
Walter J. Jason  
**Seal Beach**  
Herbert Hallenberg  
**Sherman Oaks**  
Herbert J. Beck  
Richard S. Miller  
**Stockton**  
Robley E. George  
Paul Floyd Mordy  
**Studio City**  
Lawson M. Brown  
**Sunnyvale**  
Robert E. Lawson  
Paul F. Morgan  
**Tracy**  
J. Kingsley Chadeayne  
**Universal City**  
Richard H. Guthrie

**Vandenberg AFB**  
George M. Nakano  
**Van Nuys**  
Michael J. McHale  
Alan I. Rothenberg  
David Y. Smith  
**Ventura**  
Edward L. Lascher  
William A. Lucking  
**COLORADO**  
**Alamosa**  
Stanley Powell Wagner, Jr.  
**Aspen**  
James Bulkley  
George E. Lohr  
**Boulder**  
Fred Clausen  
Wade Parks Connell  
David G. Hill  
Oscar J. Miller  
Norton L. Steuben  
**Colorado Springs**  
Cortland N. Cool  
Jerry A. Donley  
Robert C. Lewis  
**Denver**  
Joseph A. Amter  
H. Gregory Austin  
William J. Baum  
Douglas M. Cain  
Marilynn J. Cason  
Frederick K. Conover  
James W. Creamer, Jr.  
Morton C. Cunningham, II  
David Milton Ebel  
Ralph H. Erickson  
Charles R. Frederickson, III  
Carlton H. Griffin  
Stuart S. Gunckel  
Gail H. Haddock  
Sanford B. Hertz  
Philip Wayne Hopkins  
Stephen Frederic Idema  
David Ralph Johnson  
Robert M. Knight  
Tom Wilfred Lamm  
John M. Longway  
Richard P. Matsch  
Declan Joseph O'Donnell  
Michael Earle Oldham  
G. E. Oppenheer  
William M. Peek  
L. William Schmidt, Jr.  
Anthony Van Westrum  
Gilbert M. Westa  
Albert V. Witham  
Winston W. Wolvington  
**Greeley**  
Kenneth T. Colwell  
**Lamar**  
Carl M. Shinn  
**Las Animas**  
Fred E. Sisk  
**Littleton**  
David K. Rankin  
**Loveland**  
Morrison Lee Heth  
**CONNECTICUT**  
**Bridgeport**  
James Robert Frederick  
Thomas Patrick Segerson  
Thomas F. Tobin  
**East Hartford**  
Dale Van Winkle  
**Greenwich**  
R. Barthen Gorman  
Herbert C. Houson  
**Hartford**  
Aetna Life and Casualty  
Charles T. Alfano  
George J. Caspar, III  
William A. Childress  
William George DeLana  
Warren Grant Elliott  
James Crawford Ervin, Jr.  
John Laurence Hayes  
Keith Burlingame Hook  
Kenneth A. Jacobson  
David Crose Kline

Michael R. Levin  
Robert F. Ludgin  
Michael Patrick Malley  
Stewart H. McConaughy  
Elliott C. Miller  
Raymond J. Payne  
Willard F. Pinney, Jr.  
Lelan F. Sillin, Jr.  
Robert E. Thorne  
Travelers Insurance Co.  
Robert P. Volpe  
William H. Wood, Jr.  
Charles L. Young  
**Hebron**  
Bruce Kalom  
**New Haven**  
Herman H. Copelon  
John J. Esposito, Sr.  
Samuel I. Hershman  
Gerald H. Kahn  
Cleaveland J. Rice, Jr.  
Richard K. Snyder  
**Norwalk**  
Lawrence Hirsch  
Jules Lang  
**Old Saybrook**  
James E. Pendergrast  
**Putnam**  
Nicholas A. Longo  
**Stamford**  
David F. Babson, Jr.  
Arthur W. Dulemba, Jr.  
Robert F. Mitchell  
Ronald J. St. Onge  
John F. Spindler  
**Waterbury**  
Ann Patricia Cronin  
**Westport**  
Walter M. Andrew, Jr.  
Lila Channing  
**Wilton**  
Julian A. Gregory  
**Windsor**  
John D. Conley  
**Woodbury**  
James Philip Friedman  
**DELAWARE**  
**Dover**  
Robert L. Halbrook, Jr.  
**Hockessin**  
Eldin H. Glanz  
**Wilmington**  
Henry W. Bryan  
John Patrick Daley  
Hercules, Inc.  
George H. Hopkins  
Robert J. Reichert  
John M. Stull  
Herbert M. Wolfson  
**DISTRICT OF COLUMBIA**  
Fred W. Albertson  
Sara S. Becker  
Dennis P. Bedell  
Morton L. Berfield  
Richard J. Blanchard  
Stephen Aaron Bodzin  
Nathaniel P. Breed, Jr.  
Rexford T. Brown  
Mr. and Mrs. William T.  
Bullinger  
Elmer Cerin  
Nancy M. Clarkson  
Milo G. Coerper  
James Hillson Cohen  
Robert M. Cooper  
Esta Cooperman  
Dr. and Mrs. Arthur Davis  
Milton C. Denbo  
Gary Denkinger  
Jerome J. Dick  
Michael Barry Dickman  
Ronald M. Dietrich  
Diane S. Dorfman  
Robert Whittier Dudley  
R. Russell Eagan  
Richard Alan Earle  
Samuel Efron  
Robert K. Eifler

Robert H. Elliott, Jr.  
Robert F. Ellsworth  
Brian C. Elmer  
Stuart Frank Feldstein  
Norman A. Flaningam  
Philip Andrew Fleming  
Jeffrey Allen Frant  
Richard P. French  
Edmund B. Frost  
John Alan Galbraith  
Leland G. Gardner  
John Leo Garvey  
Ronald Robert Glancz  
John William Gorn  
Mrs. R. W. Greene  
Robert P. Griffin  
Harvey J. Gunderson  
Newman T. Guthrie  
Robert F. Guthrie  
Paul Allen Haas  
Richard S. Halberstein  
Edwin K. Hall  
Paul Hannah  
Robert W. Harmon  
R. James Harvey  
Richard James Higgins  
Isadore A. Honig  
Alfred S. Joseph, III  
Shiro Kashiwa  
Sally Katzen  
James M. Kefauver  
Richard Bruce Kepes  
Ralph L. Kissick  
E. L. Klavans  
Frederick W. Lambert  
Edward Paul Levy  
Jerome B. Libin  
Kenneth Liles  
Frank Lipson  
Mr. and Mrs. Harry S.  
Littman  
Mr. and Mrs. Bert Luchs  
Diane Ida Lunquist  
Thomas J. Lynch  
David Harold Marlin  
John J. McGonagle, Jr.  
Douglas Edouard McKinley  
Morris Miller  
Robert J. Millstone  
Philip Redmond Monahan  
William Sullivan Mount  
Terrence Roche Murphy  
National Labor Relations  
Board  
Helen W. Nies  
John D. Nies  
Walter P. North  
Ward Henry Oehmann  
Roger Carl Ohlrich  
S. Chesterfield Oppenheim  
James Patton Parker  
Stuart E. Patt  
Ann Cooper Penning  
Steven D. Pepe  
Arthur Peter, Jr.  
John H. Pickering  
Ruth W. Picknell  
Max A. Pock  
Lloyd Welch Pogue  
Mary Louise Ramsey  
Alan Raywid  
David R. Reel  
Joseph Drake Rich  
John I. Riffer  
Carl Roberts  
Jerry William Ryan  
Ronald D. Schwartz  
Theodore I. Seamon  
Gary Burns Sellers  
Brackley Shaw  
Lawrence Jay Sherman  
Carrington Shields  
Richard L. Shook  
Ronald Alan Siegel  
Maurice Silverman  
Sheldon Silverman  
Joel N. Simon  
Robert Vernon Smith  
Eugene K. Snyder

George Squire  
Kenneth Edward Stewart  
Hobart Taylor, Jr.  
David Roger Telleen  
Norman O. Tietjens  
Thomas A. Troyer  
Sam Tsoutsanis  
Stefan Franklin Tucker  
Robert O. Tyler  
Sidney Ullman  
Howard E. Wahrenbrock  
Johnnie M. Walters  
Mr. and Mrs. Edgar Warner,  
Jr.  
David Allan Watts  
Stanford B. Weinstein  
A. Duncan Whitaker  
Thomas L. Whittington  
Robert C. Williams  
John Leas Wilson  
Alice Ann Winters  
Justin R. Wolf  
Mrs. Boris Zanooff  
H. Zinder and Associates  
Mrs. Harold Zirkin  
**FLORIDA**  
**Boca Raton**  
Thomas Edward Sliney  
John C. Thomas  
**Bradenton**  
Arthur R. Sherk  
**Coral Gables**  
Ralph E. Boyer  
Robert John Currie  
John Aitken McKenna  
George Richards  
Charles Eugene Robinson  
Alfred M. Swire  
**Ft. Lauderdale**  
Paul J. Anderson  
Daniel T. Carpenter  
Wilfrid R. Laurie  
William H. Mallender  
John H. Oltman  
Kenneth George Stevens  
Tom Camerson Willson  
**Ft. Myers**  
Walter John Maxey  
**Ft. Pierce**  
Leonard I. Feldstein  
**Gainesville**  
Joseph R. Julin  
**Hialeah**  
William Raymond Radford  
**Hollywood**  
Lawrence L. Burger  
Harry A. Gaines  
**Hollywood Beach**  
Arthur Charles Rinsky  
**Holmes Beach**  
William C. Searl  
**Jacksonville**  
James C. Bray  
John H. Burson  
Julius Finegold  
Edward A. White  
**Lake Placid**  
Ralph Gardiner Shelden  
**Miami**  
David Philip Catsman  
Bayard E. Heath  
William George Earle  
Lynn Warren Fromberg  
Max Benedon Kogen  
Richard M. Leslie  
Warren S. Wepman  
**Miami Beach**  
Joel Phillip Newman  
**Mount Dora**  
Jesse D. Willmott  
**Naples**  
William H. Gracely  
Hon. Leon Phillips  
**Orlando**  
William Ernst Doster  
Louis Frey, Jr.  
Ronald A. Harbert  
**Palm Beach**  
Joseph J. Robinson

**Pompano Beach**  
Jesse W. Bollinger  
**Punta Gorda**  
Florence Clement Kremer  
**Riviera Beach**  
Harland N. Jarvis  
**St. Petersburg**  
Benjamin Solomon Harris  
**Sarasota**  
Louis Anton Buck, Jr.  
M. Robert Deo  
Sylvan S. Rosenbaum  
Frederick V. Slocum  
**Surfside**  
Stephan Lewis Cohen  
**Tallahassee**  
Robert P. Davidow  
**Tampa**  
John T. Blakely  
John Wilson Puffer, III

**GEORGIA**

**Atlanta**  
William H. Alexander  
John H. Boman, Jr.  
Ferdinand Buckley  
James W. Callison  
Mark J. Levick  
Michael Joseph Lynch  
David C. Nicholson  
Jerrell Paul Rosenbluth  
**Tucker**  
Harry L. Shinn, Jr.

**HAWAII**

**Hilo**  
Masanori Kushi  
**Honolulu**  
Kazuhsa Abe  
George R. Ariyoshi  
C. R. Ashford  
Samuel B. K. Chang  
Jon Jitsuzo Chinen  
W. Lawrence Clapp  
Arthur S. K. Fong  
James T. Funaki  
Mervyn S. Gerson  
Frank D. Gibson, Jr.  
Frazer Crowwell Hilder  
Stuart Ho  
Edwin H. Honda  
Isa Ito  
Genro Kashiwa

Robert Stephen Katz  
Anthony Y.K. Kim  
Harry Soo Young Kim  
Russell K. Kono  
Kenneth K. Lau  
Herbert K. Lee  
Ronald Yun Chow Lee  
George Wing Tat Loo  
Leighton S. C. Louis  
Jack H. Mizuha  
Yukio Naito  
Yoshiaki Nakamoto  
Thomas S. Ogata  
James Kiichi Oshiro  
Joseph J. Schneider  
Abraham Yan Tong Siu  
Richard E. Stifel  
Roy Y. Takeyama  
Hon. Nils Tavares  
George W. Trendle, Jr.  
John J. Uehara  
Hidehiko Uyenoyama  
Joseph G. K. Wee  
**Wailuku**  
William F. Crockett  
Shirgeru George Fukuoka

**IDAHO**

**Priest River**  
Fred F. Kondo  
**Rupert**  
Sherman J. Bellwood

**ILLINOIS**

**Alton**  
Charles B. Godfrey  
**Antioch**  
F. James Lumber  
**Aurora**  
Lee T. Hettinger  
Thomas John Streit  
Lloyd J. Tyler, Jr.  
**Belvidere**  
Laurie W. Larson, Jr.  
**Bloomington**  
William S. Bach  
William M. Goebel  
**Carmi**  
Stewart A. Pearce  
**Casey**  
Edward M. Resch  
**Champaign**  
Roger W. Findley

Peter H. Hay  
Albert Francis Manion  
Lawrence W. Waggoner  
**Chicago**  
Lee Norman Abrams  
Robert Edward Ackerberg  
Charles A. Adamek  
Walter Leslie Adams  
Charles Francis Adler, Jr.  
Arthur Andersen & Co.  
William T. Baetz  
J. Laurence Barasa  
James Garland Barnes  
Charles J. Barnhill, Jr.  
Harry T. Baumann  
Harry R. Begley  
William E. Beringer  
Stanton Henry Berlin  
Bruce Pierce Bickner  
Beryl A. Birndorf  
James B. Blanchard  
Richard L. Blatt  
Thomas W. Bloss  
Robert Charles Bonges  
Bruce L. Bower  
John Edward Burke  
John F. Burton, Jr.  
David Lee Callies  
David L. Canmann  
Donald W. Carlin  
Frederick D. Carroll  
Emerson Tuttle Chandler  
Kent Chandler, Jr.  
Jarrett Ross Clark  
R. Theodore Clark, Jr.  
Michael W. Coffield  
Christopher B. Cohen  
D. Sidney Condit  
Wilbert F. Crowley, Jr.  
Robert E. Cusack  
Robert H. Daskal  
Clifford Allan Dean  
Stephen Bond Diamond  
A. B. Dick Foundation  
Stewart Strawn Dixon  
Raymond P. Drymalski, Jr.  
Warren E. Eagle  
Joseph G. Egan  
Zena A. F. Estella  
Robert D. Evans  
James Benjamin Fadim  
Eugene Farrug

Peter Victor Fazio, Jr.  
Morgan L. Fitch, Jr.  
Austin Fleming  
James Marchese Forkins  
Mr. and Mrs. Norman  
Freehling  
Robert H. Frick  
Paul W. Gabler  
John J. Gaskell  
Paul S. Gerding  
Geoffrey G. Gilbert  
Randall J. Gingiss  
Bradley M. Glass  
Daniel J. Gluck  
George Herbert Good  
Mr. and Mrs. Eugene W.  
Gordon  
Edward M. Grabill  
William Philip Gray  
Walter C. Greene  
Warren F. Grienemberger  
Robert Guritz  
Robert Dean Guy  
Harland Lund Hackbert  
Michael Jon Hamblet  
John Peyton Hampton  
Robert Lon Harmon  
Roger Brenner Harris  
Erwin Carl Heiningner  
Robert Eugene Heller  
William H. Hillier  
Scott Hodes  
John Harold Hogle  
Nancy E. Holler  
James Erskine Howie, Jr.  
Anthony Hume  
John W. Hupp  
Howard Homer Hush, Jr.  
Jon Carl Jacobson  
William R. Jentes  
Robert G. Johnson  
Edward J. Kahn  
Laurence Howard Kallen  
William S. Kaplan  
David Jules Kayner  
Victor P. Kayser  
Patrick J. Kearney  
Robert C. Keck  
Robert C. Keck, Jr.  
John Andrew Kelly, Jr.  
Philip L. Kennedy  
Alan R. Kidston  
James M. Klancnik  
Sidney C. Kleinman  
Walter C. Knutson  
Richard M. Kohn  
Joseph P. Koucky  
Alan Ronald Kravets  
Leonard Kravets  
Joseph Krieger  
Barry Kroll  
Walter W. Kurczewski  
Harry P. Lamberson  
Frank V. Lambertson  
Robert Garrett Lane  
Donald H. Larmee  
Lorenzo Bates Lea  
Wayne Leengran  
Mr. and Mrs. Jack I. Levy  
Peter S. Lucyshyn  
Brunson MacChesney  
David R. Macdonald  
Mr. and Mrs. Edward P.  
Madigan  
Janis E. Mangulis  
George Samuel Martin  
Joseph L. Mayberry, Jr.  
McBride, Baker, Wienke &  
Schlosser  
Emmett D. McCarthy  
William Scott McDowell, Jr.  
William J. McKenna  
Richard P. McManus  
Hon. John C. Melaniphy  
David Max Michaelson  
Charles L. Michod, Jr.  
Richard Adolph Miller  
Neil R. Mitchell  
Robert D. Mitchell

Charles B. Montgomery  
Frank James Mooney  
Bruce L. Moore  
Winston C. Moore  
Joseph N. Morency, Jr.  
Forman L. Mueller  
J. Thomas Mullen  
Timothy J. Murtaugh, III  
James J. Myrick  
James Joseph Nack  
David Arthur Nelson  
Donald Alfred Nelson  
Alfred Newton  
Robert Michael Newton  
Merrill E. Olsen  
Alan James Olson  
Raymond Olson, Jr.  
Robert J. Paley  
Kurt Martin Penn  
John S. Pennell  
Jules Martin Perlberg  
Louis Dean Pierce  
John H. Platt, Jr.  
Lewis M. Porter, Jr.  
Louis B. Potter  
Richard Allen Prince  
Arthur C. Prime, Jr.  
Pullman, Inc. Foundation  
Quaker Oats Foundation  
Richard S. Ratcliff  
Vincent J. Rauner  
Jack T. Redwine  
Frank G. Reeder  
Thomas A. Reynolds, Jr.  
John H. Rockwell  
Richard Beech Rogers  
Edward David Rollert  
Robert Rosenman  
David J. Rosso  
Jeffrey C. Rubenstein  
Frank B. Sanders  
Richard M. Sawdey  
Lawrence Wiley Schad  
Ralph M. Schwartzberg  
Robert James Schwenk  
Theodore T. Scudder, III  
Donald H. Sharp  
David L. Shaw  
James Michael Sheridan  
David Richard Shevitz  
Harvey M. Silets  
Gerard Charles Smetana  
Thomas Humphreys Snyder  
John L. Sobieski, Jr.  
Charles R. Sprowl  
James A. Sprowl  
Standard Oil Foundation,  
Inc.  
R. Lawrence Storms  
William P. Sutter  
Thomas E. Swaney  
S. John Templeton  
John H. Thomson  
James M. Trapp  
Theodore Morris Utchen  
Donald Emil Vacin  
John T. Van Aken  
Richard F. Vitkus  
John Craig Walker  
Richard J. Walsh  
William Reid Warnock  
Jack Leroy Watson  
Rainer R. Weigel  
Mrs. Maurice Weigle  
Mr. and Mrs. Eugene A.  
Weinberg  
Stanley R. Weinberger  
Jane Shaw Whitman  
Robert Byers Wilcox  
James B. Wilson  
John P. Wilson, Jr.  
Jeffrey K. Wohlstadter  
Robert James Wojcik  
David P. Wood, Jr.  
John R. Worthington  
Samuel Zell  
**Crystal Lake**  
William J. Cowlin  
Richard R. Zukowski

**TOPS IN PERCENTAGE OF PARTICIPATION**  
(Cities, Areas, or Subregions of fewer than 20 Alumni)

AREA	CHAIRMAN	PARTICIPATION
Crystal Lake, Illinois	William J. Cowlin	150.
Vermont	Alan Overton	106.
Ashland County, Ohio	O. Joseph Murray	100.
Auglaize, Mercer, Shelby Counties, Ohio	Edward S. Noble	100.
Aurora, Illinois	William J. Cowlin	100.
Columbiana, Carroll Counties, Ohio	Jackman Vodrey	100.
Decatur, Illinois	Robert D. Owen	100.
Hancock, Putnam Counties, Ohio	Calvin A. Brown	100.
Ontario County, New York	Hugh McKean Jones, Jr.	100.
Quincy, Illinois	Robert D. Owen	100.
Taylor, Michigan	Jeffrey Jahr	100.
Wayne & Holmes Counties, Ohio	John C. Johnson	100.
Alaska	Sheila Gallagher Jones	93.5
South Carolina	H. W. C. Furman	88.8
Elgin, Illinois	William J. Cowlin	87.5
Richmond, Indiana	Willard G. Bowen	87.5
Stamford, Connecticut	Ronald J. St. Onge	83.3
Arkansas	Marion B. Burton	75.
Joplin, Missouri	Edward P. Dwyer, Jr.	75.

**Decatur**  
 Glen A. Featherstun  
 Thomas V. Fischer  
 Glenn O. Fuller  
 Michael J. Kehart  
 Donald E. Nordlund  
 Robert D. Owen  
 Roswell Chapman Prince  
 E. Raymond Stanhope  
 Hon. Albert G. Webber, III  
 Stocks Wilford Williams  
 Robert D. Winters

**Deerfield**  
 John P. Bure  
 Robert L. Gillis

**Downers Grove**  
 David H. Julian

**DuQuoin**  
 Walter W. Naumer, Jr.

**East Peoria**  
 Robert W. Winston

**Edwardsville**  
 John Paul Davis

**Elgin**  
 John J. Brittain  
 Warren E. Carbery  
 Leroy A. Mote  
 Hon. John S. Page  
 Charles Gault Seidel  
 Dan B. Withers, Jr.  
 Clarence F. Wittenstrom

**Evanston**  
 Raymond M. Champion, Jr.  
 Watson D. Harbaugh  
 Robert A. Holstein  
 John E. Porter

**Flossmoor**  
 William Ross Harris

**Galena**  
 Louis A. Nack  
 James W. Richardson

**Galesburg**  
 William H. Henning  
 William Kyle Richardson

**Glenview**  
 John T. Vergeer

**Henry**  
 Robert T. Swengel

**Hinsdale**  
 John Alex Meaden, III  
 George Van Vleck

**La Grange**  
 Albert E. Petermann

**Libertyville**  
 Burl Forbes Nader

**Lincoln**  
 Dick Hoblit Woods, Jr.

**Mendota**  
 Alexander E. Wylie

**Moline**  
 Charles A. Crampton  
 James A. Harper  
 Glenn Alex Trevor  
 Lewis D. Wilson

**Monmouth**  
 Ralph Butler  
 Robert J. Clendenin  
 Robert H. Howard  
 Frederick H. Lauder  
 Edward Bainbridge Love

**Morrison**  
 Robert H. Potter

**Morton**  
 Larry Ralph Eaton

**Murphysboro**  
 Hon. Everett Prosser

**Normal**  
 James H. Wiles

**Oak Park**  
 Walter D. Herrick, Jr.

**Paris**  
 Robert L. Gibson

**Park Ridge**  
 Robert Ochs

**Pekin**  
 John Robert Bagley

**Peoria**  
 Joseph Francis Bartley, Jr.  
 James S. Brannon

Raymond J. Fraser  
 Willard B. Gaskins  
 Roy P. Hull  
 Frederick D. Johnson  
 Joseph A. Leimkuehler  
 Joe Billy McDade  
 John C. Newell, Jr.  
 John C. Parkhurst  
 Robert C. Stodel  
 John Ash Whitney

**Petersburg**  
 John E. Grosboll

**Pontiac**  
 Alonzo W. Clay, Jr.

**Princeton**  
 Harvey D. Trimble

**Quincy**  
 Theodore G. House  
 John T. Inghram  
 William Owen Mays  
 Carl G. Schmiedeskamp

**Rockford**  
 Peter C. Kostantacos  
 John C. McCarthy  
 Monsignor McMillan  
 Clifford A. Pedderson  
 Elmer Clyde Rudy  
 Ralph S. Zahm

**Rock Island**  
 Stuart Ronald Lefstein

**Schaumburg**  
 Jon Earl Floria

**Shelbyville**  
 Franklin Roy Dove

**Springfield**  
 Hundley B. Baker  
 Charles A. Chapin  
 John R. Chapin  
 Lee W. Ensel  
 Philip E. Hanna  
 Gray Herndon  
 Richard Lee Mathias  
 Carl A. Sorling  
 Robert A. Stuart  
 James M. Winning

**Sterling**  
 William E. Arnold  
 Kennard J. Besse  
 Robert W. Besse

**Taylorville**  
 David Scott Hoover  
 Ronald W. Periard

**Walnut**  
 Evan A. Gilchrist

**Waukegan**  
 Gilberto M. Cardenas  
 Thomas W. Diver  
 Mark R. Lidschin  
 Hon. Glenn K. Seidenfeld  
 Hon. Harry D. Strouse, Jr.

**Wheaton**  
 Walter H. Lindsay, Jr.

**Wilmette**  
 William H. Klein  
 Mr. and Mrs. Charles  
 Michael Nisen  
 Andrew Stuart Price

**Winnetka**  
 Robert Clyde Barker  
 Margaret H. Emery  
 Mrs. Beverly Blair Vedder

**Woodstock**  
 Theodore Jacob Floro

#### INDIANA

**Boonville**  
 Waldo Hendrickson

**Brook**  
 Donald L. Lawrence

**Columbia City**  
 Benton E. Gates, Sr.

**Columbus**  
 Clair B. Hughes

**Delphi**  
 Joseph T. Ives

**East Chicago**  
 Alex A. Bochnowski  
 Samuel Jene Goodman

**Elkhart**  
 George Edward Freese

Robert A. Pfaff  
 Richard H. Sproull

**Evansville**  
 Frederick P. Bamberger  
 Jerry P. Baugh  
 John Boyer Whinrey

**Fort Wayne**  
 James Madison Barrett, Jr.  
 James M. Barrett, III  
 Orvas E. Beers  
 Howard Benninghoff  
 Larry J. Burke  
 Louie H. Dunten  
 William Earl Harris  
 William G. Keane  
 Robert Y. Keegan  
 Mentor A. Kraus  
 David Allen Lundy  
 Dalton C. McAlister  
 J. Michael O'Hara  
 Maclyn T. Parker  
 Gordon C. Reeves  
 Harry William Scott, Jr.  
 Richard T. Seeger

**Gary**  
 James A. Holcomb  
 Frederick M. Stults, Jr.

**Goshen**  
 J. Earle Roose

**Hammond**  
 Morton Leon Efron  
 Palmer C. Singleton, Jr.  
 Rudolph Tanasijevich

**Huntington**  
 Theodore L. Bendall, Jr.

**Indianapolis**  
 Richard V. Baxter  
 James Ward Beatty  
 Mr. and Mrs. Jerry P.  
 Belknap  
 Leonard J. Betley  
 Jonathan Laurance Birge  
 Alan W. Boyd  
 John A. Bremer  
 Dixon Brooks Dann  
 Donald D. Davis  
 Mr. and Mrs. Murray J.  
 Feiwel  
 Irving L. Fink  
 John A. Grayson  
 Nola A. Griffin  
 John Hurst Groves  
 Edward W. Harris, III  
 Frederick B. Hovde  
 William R. Huey, Jr.  
 Francis M. Hughes  
 W. Lester Irons  
 Howard Kahlenbeck, Jr.  
 Philip Spangler Kappes  
 John Bert King  
 Ross A. Kipka  
 Theodore L. Locke  
 Gary M. Macek  
 James A. McDermott  
 Frank M. McHale  
 Robert L. McLaughlin  
 Ralph Andrew Morris  
 Philip Arnold Nicely  
 Henry J. Price  
 S. A. Robinson  
 Henry C. Ryder  
 Richard P. Tinkham, Jr.  
 William H. Vobach  
 Hugh Watson  
 Ben J. Weaver  
 William F. Welch  
 William P. Wooden

**Kendallville**  
 Wyman Finley

**Lafayette**  
 Stanton Babcock  
 Robert Wayne Bibler  
 Louis Pearlman, Jr.  
 George A. Rinker

**LaPorte**  
 Daniel E. Lewis, Jr.

**Michigan City**  
 Jerrold Winski

**Mishawaka**  
 R. Wyatt Mick, Jr.

**Muncie**  
 Alexander M. Bracken  
 Earl G. DeFur  
 Bernard W. Freund  
 John Richard Marshall

**Princeton**  
 Douglas H. McDonald

**Richmond**  
 Willard G. Bowen  
 Robert G. Burton  
 Andrew C. Cecere  
 Bernice S. Malcolm  
 Paul S. Mendenhall  
 George R. Reller

**South Bend**  
 Bruce R. Bancroft  
 Louis R. Coffman  
 Thomas A. Connaughton  
 Shepard J. Crumpacker  
 George P. Roberts  
 John Joseph Roper  
 Thomas H. Singer  
 David B. Weisman

**Terre Haute**  
 George Omer Nichols

**Washington**  
 Arthur W. Allen

**Winamac**  
 Ralph Emerson Horner

**Winchester**  
 William R. Hunter

#### IOWA

**Cedar Falls**  
 R. William Merner  
 LeRoy H. Redfern

**Cedar Rapids**  
 John Robert Carpenter  
 Norman W. Dake  
 Lynne F. Linn  
 B. T. Perrine  
 John Kenneth Von Lackum

**Chariton**  
 Albert V. Hass

**Davenport**  
 Frank F. Betty

**Des Moines**  
 Bankers Life Company  
 Carleton D. Beh, Jr.  
 David W. Belin  
 Albert J. Greffenius  
 Kenneth H. Haynie  
 Theodore M. Hutchison  
 Stephen W. Roberts  
 Robert L. Sandblom

**Dubuque**  
 Robert W. Clewell  
 Daniel Pearson Ernst  
 John C. Oberhausen

**Independence**  
 Robert J. Pattee

**Iowa City**  
 Willard Lee Boyd, Jr.

**Manchester**  
 David Charles Tracey

**Sioux City**  
 Sam G. Pickus  
 D. Carlton Shull

**Sumner**  
 Thomas E. Murphy

#### KANSAS

**Emporia**  
 Marc A. Hurt

**Hutchinson**  
 Howard J. Carey, Jr.  
 E. Dexter Galloway, Jr.  
 William L. Mitchell

**Independence**  
 Kirke C. Veeder

**Junction City**  
 U. S. Weary

**Kansas City**  
 David W. Carson

**Lawrence**  
 Martin B. Dickinson, Jr.  
 Justin D. Hill

**Overland Park**  
 Charles Edward Clark, III

**Paola**  
 Mrs. George H. Hill

**Pittsburg**  
 Lester Herbert Rose

**Wichita**  
 Stanley George Andeel  
 Lawrence E. Curfman, Jr.  
 Spencer Depew  
 Phillip S. Frick  
 Charles E. Jones  
 John Philip Kassebaum  
 Terry G. Paup  
 John Edward Rees  
 William I. Robinson  
 Richard I. Stephenson  
 Kenneth P. Stewart  
 John H. Widdowson

#### KENTUCKY

**Cynthiana**  
 John M. Swinford

**Elizabethtown**  
 Horace E. Tabb

**Fort Knox**  
 Robert E. Hollenshead

**Hopkinsville**  
 Ben B. Wright

**Lexington**  
 Elizabeth Durfee Oberst  
 Paul Oberst

**Louisville**  
 Raymond S. Davis  
 Marshall Polk Eldred  
 Kenneth Sidney Handmaker  
 Marvin J. Hirn  
 David Alan Schechter  
 Mark Sumner Smallwood

**Paris**  
 James W. Hyde

#### LOUISIANA

**New Orleans**  
 Ford M. Graham  
 John L. Peschel  
 M. Truman Woodward, Jr.

**Shreveport**  
 J. L. Wiener

#### MAINE

**Bar Harbor**  
 Edwin R. Smith

**Camden**  
 David A. Nichols

**Lewiston**  
 Roscoe H. Fales

**Portland**  
 Charles W. Allen  
 Cushman D. Anthony  
 John B. Barney  
 Basil A. Latty  
 Christopher A. Moen  
 H. Davidson Osgood, Jr.  
 Peter G. Rich

**Rumford Center**  
 Carlton G. Champe

**South Portland**  
 Howard C. Hay

#### MARYLAND

**Baltimore**  
 Roger K. Garfink  
 C. N. Marshall  
 George T. Masson, Jr.  
 George Bernard Trubow

**Bethesda**  
 Mr. and Mrs. Woodruff  
 Flowers, Jr.  
 Mr. and Mrs. Leo Forquer  
 Mr. and Mrs. Martin W.  
 Helz  
 Gerald Monroe Stevens  
 Mr. and Mrs. Louis Zanoff

**Chevy Chase**  
 Mr. and Mrs. Isadore  
 Fischer  
 Bette Goulet  
 Esther Sirota

**Columbia**  
Herbert Hersh Brown  
**Gaithersburg**  
Mr. and Mrs. S. Koenick  
**Germantown**  
Michael William York  
**Potomac**  
Lawrence G. Meyer  
**Rockville**  
Michael Richard Flyer  
**Severna Park**  
William D. Hasfurth  
**Silver Spring**  
Forest C. Brimacombe  
Clara Z. Cox  
Ella Gerber  
Gertrude Gerber  
Mr. and Mrs. Reuben  
Goldberg  
Roger M. Golden  
Mr. and Mrs. Carl T.  
Kallina  
Robert B. Ritter  
Mr. and Mrs. Timothy  
Russell  
Mr. and Mrs. A. R. Spalter  
Mr. and Mrs. Harry J.  
Trainor  
**Takoma Park**  
H. Earle Russell

**MASSACHUSETTS**  
**Beverly**  
Paul Weinberg  
**Boston**  
Robert Andrew Adman  
Will J. Bangs  
Jack Henry Calechman  
Thomas G. Dignan, Jr.  
John A. Fiske  
Charles D. Gerlinger  
William H. McCarter, Jr.  
Robert D. McClaran  
New England Mutual Life  
Insurance Co.  
Hanson S. Reynolds  
Stuart R. Stone  
**Cambridge**  
John P. Dawson  
Nelson Buck Robinson  
**Chicopee**  
John Francis Ogozalek, Jr.  
**Fitchburg**  
Andre A. Gelinas  
**Fort Devens**  
John F. Lymburner

**Lowell**  
John E. Leggat  
**Lynn**  
David Irwin Shactman  
**Northampton**  
Francis E. Collins, Jr.  
**Northfield**  
William H. Hawley  
**Pittsfield**  
Richard B. Warner  
**Springfield**  
Gerald R. Hegarty  
Donald C. Stiles  
United States Envelope  
**Wellesley**  
Charles L. Gagnebin  
**Worcester**  
Gerald J. Helfenbein  
John E. Hodgson

**MICHIGAN**  
**Ada**  
William J. Halliday, Jr.  
**Adrian**  
Robert T. Bartlow  
Clyne W. Durst, Jr.  
John C. Timms  
**Allegan**  
Dwight M. Cheever  
Earl DeLano  
Lester J. Tooman  
**Alma**  
D. Cameron Pond  
Phillip E. Smith  
**Ann Arbor**  
Hon. William F. Ager, Jr.  
Francis A. Allen  
Layman Allen  
Alpha Epsilon of Chi Psi  
Louis C. Andrews, Jr.  
Robert M. Barrie  
W. W. Bishop, Jr.  
Roscoe O. Bonisteel  
Robert M. Brimacombe  
Olin L. Browder, Jr.  
Loren Campbell  
Paul D. Carrington  
David L. Chambers  
Lewis G. Christman  
Raymond F. Clevenger  
Hobart R. Coffey, Estate of  
Eleanor S. Collins  
Alfred F. Conard  
Hon. John W. Conlin  
William J. Conlin  
Mary E. Cooley  
David M. Copi

Roger C. Cramton  
Clan Crawford, Jr.  
Robert B. Creal  
Peter P. Darrow  
Charles H. Dever  
Edmond F. DeVine  
John S. Dobson  
Alfred Jerome DuPont  
Harry T. Edwards  
Samuel D. Estep  
John L. Etter  
Frank Forsythe  
Peter Forsythe  
Robert Bates Foster  
Karl Roelofs Frankena  
Whitmore Gray  
Thomas H. Green  
Dorothy Greenwald  
Sarah A. Hall  
Joseph C. Hooper  
Jerold Israel  
John H. Jackson  
Mrs. Eugene B. Johnson  
Benjamin Todd Jones  
Yale Kamisar  
Paul G. Kauper  
Thomas E. Kauper  
Mr. and Mrs. Frank R.  
Kennedy  
Bailey H. Kuklin  
Richard Bruce Laidlaw  
John R. Laird  
Law Library Staff  
Richard O. Lempert  
Paul Lieberman  
Gerald A. Lipnik  
Fred Mann  
Richard J. Mann  
Matthew P. T. McCauley  
Chris McKenney  
John Michael Meade  
Robert Clarence Miene  
Katherine I. Miller  
Melinda McGeachy Morris  
Mr. and Mrs. V.E. Nickel, Jr.  
Marvin L. Niehuss  
Finn G. Olsen  
William J. Pierce  
Alan N. Polasky  
Beverly J. Pooley  
Roy F. Proffitt  
Jack C. Radcliffe, Jr.  
John W. Rae  
Douglas K. Reading  
Mr. and Mrs. William J.  
Richards

Luis F. Rodriguez  
Claude S. Rogers  
Theodore J. St. Antoine  
Terrance Sandalow  
Joseph L. Sax  
Erik H. Serr  
Mrs. Forrest G. Shaw  
Allan F. Smith  
Russell A. Smith  
E. Blythe Stason  
Eric Stein  
Peter O. Steiner  
Fred S. Steingold  
Hon. Pieter G. Thomassen  
Hubert Thompson  
Bruce A. Timmons  
Edward L. Vandenberg, Jr.  
Newell R. Washburn  
Dr. and Mrs. Andrew S.  
Watson  
Richard V. Wellman  
Elmer E. White  
James J. White  
Mr. and Mrs. Lloyd T.  
Williams  
Mr. and Mrs. Roger W.  
Wilner  
Steven Yale Winnick  
L. Hart Wright  
**Bad Axe**  
Harold Dale Cubitt  
Mr. and Mrs. Clark  
Herrington  
**Baldwin**  
Seth R. Bidwell  
**Battle Creek**  
George F. Aldrich  
Thomas Del Geil  
Richard J. Grunawalt  
George S. Hazlett  
John Robert Holmes  
Robert C. Scott  
Roger N. Turner  
Don Walbridge  
Fred M. Woodruff, Jr.  
William R. Worth  
**Bay City**  
James W. Baker  
Oscar W. Baker  
Lloyd W. Bartlett  
Ira W. Butterfield  
Ralph J. Isackson  
Steven M. Kin  
David L. King  
John C. Leaming  
Richard C. Learman  
John M. Patterson  
Robert David Sarow  
Ralph I. Selby  
Richard G. Smith  
John Xavier Theiler  
**Benton Harbor**  
Herbert K. Anspach  
A. Edward Brown  
Zoe E. S. Burkholz  
Alfred Moore Butzbaugh  
Elden W. Butzbaugh  
John E. Dewane  
Robert S. Feldman  
Vance A. Fisher  
Lester E. Page  
Theodore E. Troff  
Whirlpool Corporation  
Foundation  
Robert B. Willemis  
Carroll V. Williams  
Edward M. Yampolsky  
**Big Rapids**  
William A. Harper  
James Miner Justin  
Albin J. Schinderle  
Donald H. Worcester  
**Birmingham**  
Martin J. Adelman  
John Widman Appleford  
Robert W. Appleford  
Clarence W. Blenman  
Mr. and Mrs. George H.  
Buchanan

Roger E. Davis  
James P. Dickerson  
Lee Ballinger Durham, Jr.  
Mrs. H. H. Frederickson and  
Mr. and Mrs. R. B.  
Frederickson  
Mr. and Mrs. George E.  
Frost  
West H. Gallogly  
Samuel E. Gawne  
Joseph L. Hardig, Jr.  
James G. Hartrick  
Mr. and Mrs. Forbes  
Sabin Hascall  
Frederick W. Heath  
Clarence Lee Hudson  
Mr. and Mrs. Jordan Kahn  
Mr. and Mrs. Glenn  
Karseboom  
William Godfrey Lerchen, Jr.  
John R. Lutz  
Robert E. Nichols  
John P. O'Hara, Jr.  
William W. Page  
Nathan S. Peterman  
Donald Allen Pierce, Jr.  
William Frank Richardson  
Gretel S. Robinson  
Loren T. Robinson, Jr.  
Mr. and Mrs. Ted J. Simon  
John W. Steinhauer  
Robert G. Surridge  
John A. Thurber  
Michael P. Travis  
Mr. and Mrs. Richard  
A. Whelting  
Dr. James G. Wolter  
**Bloomfield Hills**  
Alpha Gamma Delta  
Ari M. BeGole  
Charles Evans Black  
Leo Mellen  
Robert Vincent Peterson  
Robert E. Steinberg  
**Buchanan**  
John C. Cary, Jr.  
Clark Equipment Company  
David L. Howe  
Richard McCormack  
George H. Plaut  
**Cadillac**  
Robert A. Burns  
Walter Frederick Ransom  
Hon. William R. Peterson  
**Calumet**  
Mr. and Mrs. Reino S.  
Koivumen  
**Caro**  
Roland O. Kern  
**Centreville**  
James Noecker  
**Charlotte**  
Horace Powers  
Richard J. Shaull  
**Cheboygan**  
Francis E. Lindsay  
**Clawson**  
Bristol E. Hunter  
**Clio**  
Ira D. Bare  
Ronald J. Brewer  
**Coldwater**  
Mark S. Andrews  
Richard F. Biringier  
Clay T. Brockman  
Benjamin W. Dajos, Jr.  
Lowell M. Kelly  
Arthur G. Lyon  
**Dearborn**  
Walter F. Brackel  
Richard C. Bremer  
Douglas E. Cutler  
Malcolm L. Denise  
James B. Dunkel, Jr.  
John P. Eppel  
Ford Motor Company  
Donald R. Jolliffe  
Raymond D. Langlois  
Raymond J. LeVan

**THOUSAND DOLLAR CITIES**

CITY AND STATE	AMOUNT	CITY AND STATE	AMOUNT
Detroit, Michigan	\$54,607.72	Honolulu, Hawaii	2,370.00
Phoenix, Arizona	30,556.11	Muskegon, Michigan	2,180.00
New York City, N. Y.	19,527.38	Kalamazoo, Michigan	1,887.50
Chicago, Illinois	19,021.31	Toledo, Ohio	1,755.00
Los Angeles, California	18,845.56	Birmingham, Michigan	1,574.00
Washington, D.C.	14,647.00	Midland, Michigan	1,439.58
Pittsburgh, Pa.	11,737.60	Lapeer, Michigan	1,355.00
Canton, Ohio	10,395.00	Portland, Oregon	1,320.00
Cleveland, Ohio	6,508.50	Cincinnati, Ohio	1,318.78
Ann Arbor, Michigan	6,787.75	Southfield, Michigan	1,306.00
Grand Rapids, Michigan	5,641.00	Milwaukee, Wisconsin	1,292.00
San Diego, California	5,513.98	Pontiac, Michigan	1,250.00
Tucson, Arizona	5,305.00	Seattle, Washington	1,170.00
Lansing, Michigan	4,080.00	Minneapolis, Minnesota	1,165.00
Kansas City, Missouri	3,616.00	Saginaw, Michigan	1,120.00
Indianapolis, Indiana	2,820.00	Grosse Pointe, Michigan	1,087.00
Jackson, Michigan	2,620.00	Muncie, Indiana	1,065.00
Princeton, New Jersey	2,580.54	Denver, Colorado	1,039.50
Columbus, Ohio	2,569.00	Benton Harbor, Mich.	1,025.12
Flint, Michigan	2,526.00	Paris, Kentucky	1,000.00

Rodney C. Linton  
 William E. Strain  
 Walter L. Sutton, Jr.  
 George F. Thompson  
 Charles Wagner  
 Mrs. Robert E. Wagner  
 Ronald G. Zollars

**Dearborn Heights**  
 Perry T. Christy

**Detroit**  
 Dennis M. Aaron  
 John Sheldon Abbott  
 Joel S. Adelman  
 Robert B. Aikens  
 Gabriel N. Alexander  
 American Motors Corporation  
 John R. Anderson  
 Burton L. Ansell  
 Robert D. Anspach  
 Edward M. Apple  
 Harry B. Aronow  
 Robert Ashton  
 John Gregg Bacon  
 Robert E. Baker  
 Thomas D. Baldwin  
 William Howard Baldwin  
 William George Barris  
 S. Brooks Barron  
 William Bartling, Estate of  
 W. Arthur Batten  
 Robert James Battista  
 William F. Bavinger, Jr.  
 William F. Bavinger, III  
 Charles M. Bayer  
 William A. Bell, II  
 John W. Blanchard  
 Bodman, Longley, Bogle,  
 & Armstrong & Dahling  
 Henry C. Bogle  
 Arthur Stanley Bond, Jr.  
 Earl R. Boonstra  
 Paul D. Borman  
 Robert F. Bowers  
 Hon. George E. Bowles  
 Terrance Kelling Boyle  
 Robert L. Boynton  
 Frederick W. Brenner, Jr.  
 J. Sherman Brimberg  
 Norman I. Brock  
 Stratton S. Brown  
 Wilber M. Brucker, Jr.  
 Mr. and Mrs. Anthony C.  
 Buesser  
 Frederick G. Buesser, Jr.  
 Sebastain A. Buffa  
 Willis C. Bullard  
 Carl F. Burger  
 Clarence M. Burton  
 Memorial Foundation  
 Stuart H. Cammett, Jr.  
 James Nall Candler, Jr.  
 Bruce D. Carey  
 Hal O. Carroll  
 Timothy K. Carroll  
 Harry A. Carson  
 Robert Alden Choate  
 Chrysler Corporation  
 Charles F. Clippert  
 Avern L. Cohn  
 Simon F. Coleman  
 Louis J. Colombo, Jr.  
 James Leonard Conley  
 Walter B. Connolly  
 Laurence Davis Connor  
 Mary M. Conrad  
 George A. Cooney, Jr.  
 David J. Cooper  
 William A. Coughlin  
 John Smith Crandell  
 Richard E. Cross  
 Louis F. Dahling  
 Alfonse John D'Amico  
 John E. Danaher  
 John J. Danhof, Sr.  
 Victor H. DeBaeke  
 Ronald V. DeBona  
 Julius Denenberg

Paul Allen DePrez  
 Harold B. Desenberg  
 Jon Phillips Desenberg  
 Detroit Selective Service  
 Unit Employees  
 Harold A. Dewey  
 Robert E. Dice  
 Ralph D. Dieterle  
 George S. Dixon  
 John C. Donnelly  
 David A. Doran  
 James W. Draper  
 Marvin Dubrinsky  
 Seymour N. Dubrinsky  
 William Bradley Dunn  
 John R. Dykema  
 Raymond K. Dykema  
 Emmett E. Eagan  
 Henry Earle, III  
 Herbert M. Eiges  
 James Leonard Elsmann, Jr.  
 Mr. and Mrs. John H.  
 Engel, Jr.  
 Robert Ezra Epstein  
 Janice H. Erdstein  
 E. B. Erickson  
 John Woolery Ester  
 John Arthur Everhardus  
 Eugene C. Ewald  
 Robert E. Farmer  
 Eric Joseph Fauri  
 Fred Fechheimer  
 Jon Feikens  
 Lloyd Calvin Fell  
 Julia Kay Felt  
 Ralph P. Fichtner  
 John Hoxley Fildew  
 Rowland W. Fixel  
 Leslie W. Fleming  
 Donald Revere Flinterman  
 Carolyn Florescu  
 Richard Ford  
 William Howard Francis  
 Mr. and Mrs. Seymour  
 Frank  
 Sidney Lawrence Frank  
 Mrs. Sidney Frank  
 Leo I. Franklin  
 Robert H. Fredericks, II  
 Oscar Freedenberg  
 Fred W. Freeman  
 Hon. Ralph M. Freeman  
 Henry J. Freud  
 William Clarence Fried  
 Edward Preston Frohlich  
 Max H. Fruhauf  
 Alfred Eric Gade  
 Edgar B. Galloway  
 Edward James Gamble  
 John G. Garlinghouse  
 Stanley Gelfund  
 Ernst Getz  
 Frederick C. Gielow, Sr.  
 Robert E. Gilbert  
 William B. Giles  
 G. Norman Gilmore  
 Michael Gimbel  
 Gordon I. Ginsberg  
 Frederick B. Gold  
 Alan Phelps Goldstein  
 Charles L. Goldstein  
 Mr. and Mrs. Morton G.  
 Gottesman  
 H. James Gram  
 Richard M. Grant  
 Carl B. Grawn  
 Albert Green  
 Alice G. Zaagsma Greene  
 Frederick H. Greiner  
 Michael William Grice  
 Thomas L. Griem  
 Adele Groesbeck  
 Charitable Trust  
 Carson C. Grunewald  
 Hon. Lawrence Gubow  
 Richard Bordley Gushee  
 Rockwell T. Gust, Jr.  
 Ralph B. Guy, Jr.

Mr. and Mrs. Erwin H.  
 Haass  
 Patrick Hanley  
 Ronald Richard Hanlon  
 Edward C. Hanpeter  
 Hugh G. Harness  
 Ira Gerson Harris  
 Edward B. Harrison  
 William J. Hartman, Jr.  
 Eugene Laurence Hartwig  
 Arthur Jesse Hass  
 William J. Heaphy  
 Pierre V. Heftler  
 George Backus Hefferan, Jr.  
 Paul A. Heinen  
 John Walker Henry  
 A. Benjamin Henson  
 Stuart E. Hertzberg  
 Leo J. Hinch  
 Leon Charles Hinz  
 James Phillip Hoffa  
 Jason L. Honigman  
 Honigman Foundation, Inc.  
 Robert Lee Hood  
 William D. Hoops  
 Wolfgang Hoppe  
 Thornton Hopson  
 Ralph Hunt Houghton, Jr.  
 Edgar C. Howbert  
 Hobart Durfee Hoyt  
 Robert Peter Hurlbert  
 Joseph H. Jackier  
 Ira Joel Jaffe  
 Robert A. Jenkins  
 Leon Raymond Jones  
 Richard A. Jones  
 William A. Joselyn  
 Robert A. Karbel  
 Sidney J. Karbel  
 Jacob L. Keidan  
 Charles E. Keller  
 Leonard A. Keller  
 Bethel B. Kelley  
 David W. Kendall  
 Hon. Cornelia G. Kennedy  
 John Thomas Kenney  
 Frank J. Kerwin, Jr.  
 Frederick Ried Keydel  
 Barry L. King  
 Eugene D. Kirkby  
 Gerald Allen Klein  
 Walter O. Koch  
 Mrs. Joseph O. Kopel  
 Richard L. Kozlowski  
 W. Brace Krag  
 Hyman A. Kramer  
 David Michael Kratchman  
 Conrad William Kreger  
 John Aloysius Krsul, Jr.  
 Louis A. Kwiker  
 Frank M. Lacey  
 Robert Bruce Lacey  
 Joseph H. Lackey  
 Dr. and Mrs. Charles  
 Lakoff  
 Stephen M. Landau  
 Edward Forrest Langs  
 Chester C. Lawrence  
 Patrick J. Ledwidge  
 Stephen N. Leuchtman  
 Charles L. Levin  
 Eugene William Lewis, III  
 Alfred E. Lindbloom  
 Thomas G. Long  
 Thomas L. Lott  
 Stanley Lubin  
 Dean Lucking  
 John Joseph Lynch, III  
 Lorne S. MacDonald  
 Donald D. MacFarlane  
 Kenneth Hugh MacLean, Jr.  
 Robert J. MacMichael  
 Fred Mallender, II  
 Dan A. Manason  
 Mr. and Mrs. John R. Mann  
 Lenamya S. Margules  
 D. Charles Marston  
 Michael Victor Marston  
 J. Patrick Martin

Laurence A. Masselink  
 Timothy Warren Mast  
 Albert D. Matheson  
 Carney D. Matheson  
 Alan Alfred May  
 Richard H. May  
 Joseph F. Maycock, Jr.  
 Ralph Alex Mayer  
 Francis W. McCauley  
 James H. McCrory  
 Samuel John McKim, III  
 Alan Craig McManus  
 Jay McMullin  
 Russell A. McNair, Jr.  
 Hudson Mead  
 Robert Meginnity  
 Robert M. Meisner  
 Aaron Mendelson  
 Memorial Trust  
 Ellis B. Merry  
 A. David Mikesell  
 J. P. Mikesell  
 Alan C. Miller  
 Donald James Miller  
 Miller, Canfield, Paddock  
 & Stone  
 David Newell Mills  
 Morris Milmet  
 Jeffrey H. Miro  
 John Edward Mogk  
 Robert W. Molloy  
 Hon. James Montante  
 Charles R. Moon, Jr.  
 Donald C. Morgan  
 William H. Morman  
 Cyril Moscow  
 Thomas L. Munson  
 Rodman N. Myers  
 Harry M. Nayer  
 Robert E. Nederlander  
 David L. Nelson  
 James R. Neuhard  
 John Hart Norris  
 Martin C. Oetting  
 Hon. John P. O'Hara  
 Harold O. Olson  
 Stuart David Orman  
 George Edward Parker, III  
 Sanford Hal Passer  
 William T. Patrick, Jr.  
 Reymont Paul  
 G. Lee Philip  
 Harry H. Platt  
 John J. Poleski  
 Frank G. Pollock  
 Ray L. Potter  
 Elijah Poxson  
 Leonard J. Prekel  
 Howard J. Pridmore  
 Victor Francis Ptasznik  
 Richard W. Rabbideau  
 Stephen P. Raimi  
 Arthur Raisch  
 David Harris Raitt  
 Sylvan Rapaport  
 Douglas John Rasmussen  
 Richard Edward Rassel  
 Franklin J. Rauner  
 Stuart A. Reading  
 George Reindel, III  
 Dean E. Richardson  
 Cedric A. Richner, Jr.  
 Richard P. Riordan  
 Carl M. Riseman  
 James D. Ritchie  
 Mr. and Mrs. Thomas A.  
 Roach  
 Richard D. Rohr  
 Ronald L. Rose  
 David I. Rosin  
 Aaron R. Ross  
 Herbert J. Rusing  
 Robert G. Russell  
 Edward A. Ryder  
 Theodore Sachs  
 Benjamin Jay Safir  
 Sage Foundation  
 Jerome M. Salle  
 Abraham Satovsky

Herman J. Saulson  
 James Edward Sauter  
 David Murray Savu  
 Allison Lowell Scafuri  
 Margaret G. Schaeffer  
 John Edward Schippel  
 Jack Schneider  
 Marlin F. Scholl  
 Thomas P. Scholler  
 Robert R. Schoonbeck  
 Arthur J. Schuck  
 Robert D. Schuler  
 Laurence M. Scoville, Jr.  
 T. Gordon Scupholm  
 Gellert Albert Seel  
 Frederick W. Seitz  
 Lloyd A. Semple  
 Mark Shaevsky  
 Samuel & Harold M.  
 Shapero Fdn.  
 Forrest Glenn Shaw  
 Wayne C. Shehan  
 Marvin Sanford Shwedel  
 Henry H. Sills  
 Erwin S. Simon  
 John Sklar  
 Lewis M. Slater  
 Mr. and Mrs. Robert A.  
 Sloman  
 J. Paul Smith  
 James Albert Smith  
 Lester S. Smith  
 George M. Smrtka  
 Lawrence K. Snider  
 George E. Snyder  
 Robert O. Sornson  
 Philip Sotiroff  
 Herbert Sott  
 Theodore Souris  
 Herbert G. Sparrow, III  
 Michael B. Staebler  
 Irving M. Stahl  
 Hon. Benjamin C. Stanczyk  
 C. Frederic Stanton  
 Morris W. Stein  
 Wilfred A. Steiner, Jr.  
 George Thomas Stevenson  
 Harold E. Stieg  
 Gerald L. Stoetzer  
 Earl D. Sullivan  
 Robert Allan Sullivan  
 Martin M. Summer  
 Thomas F. Sweeney  
 Charles S. Tappan  
 Jay C. Taylor  
 Norman Harold Tendler  
 Harvey F. Tennen  
 Paul S. Teranes  
 B. James Theodoroff  
 Milton M. Thompson  
 Royal E. Thompson  
 John N. Thomson  
 Richard Jerome Tonkin  
 Mr. and Mrs. Sam  
 Tookoian  
 Paul R. Trigg  
 Gerald Tuchow  
 James A. Tuck  
 Allan Harold Tushman  
 Stevan Uzelac  
 Nancy Jean Van Lopik  
 Lawrence R. Van Til  
 Philip T. Van Zile  
 John M. Veale  
 Robert M. Vercruysse  
 Peter Vesteovich  
 Carl Hermann Von Ende  
 George E. Ward  
 Robert M. Warren  
 W. Gerald Warren  
 Mr. and Mrs. Thomas I.  
 Wattles  
 William James Waugaman  
 Wayne County Neighbor-  
 hood Legal Services Em-  
 ployees  
 Reuben D. Wax  
 Robert Byron Webster  
 Justin C. Weaver



Robert Courier Weinbaum  
Leonard H. Weiner  
Herbert N. Weingarten  
Michael Chapin Weston  
William Curtis Whitbeck  
Robert C. White  
Bradford F. Whitman  
James M. Wierner  
Thomas Erwin Wilson  
Robert C. M. Winter  
David P. Wood  
Charles Wright, III  
Edward S. Wunsch  
Frank K. Zinn  
Morris Zwerdling  
**Dowagiac**  
Carl D. Mosier  
Herbert E. Phillipson, Jr.  
**Drayton Plains**  
Douglas M. Hoard  
**East Detroit**  
William Barrett Elmer  
Harold E. Fawcett  
**East Lansing**  
James M. Blackburn  
Mrs. Clay Campbell  
Robert A. Fisher  
Faris A. Howrani  
University of Michigan  
1949 Law School Class  
David W. McKeague  
Mary Potter Sharp  
George R. Thornton  
Judson M. Werbelow  
**East Tawas**  
Michael N. Freel  
**Escanaba**  
Robert W. Hansley  
Hjalmar S. Hansen  
Arthur A. Neiman  
**Farmington**  
Stephen V. Petix  
Larry James Spilkin  
Ernest R. Vollwiler  
**Ferndale**  
William David McMachan  
**Flint**  
Robert H. Bellairs  
L. Keith Borgerson  
Thomas Ward Chapman  
Jeffrey A. Chimovitz  
Thomas E. Chittle  
Matthew Davison, Jr.  
Charles Rees Dean  
Max Dean  
Michael W. Evanoff  
Marvin L. Failer  
Harry G. Gault  
Peter E. Goodstein  
Norman N. Gottlieb  
Robert A. Grimes, Jr.  
Alfred W. Hewitt  
Guy H. Hill  
Paul H. Karr  
Chester H. Keeler  
Walter G. Krapohl  
Warren F. Krapohl  
John A. LaFalce  
James Wesley Lang  
Carl Harvey Leiter

Robert James MacDonald  
Frank G. Millard  
Charles S. Neithercut  
Edward J. Neithercut  
Charles R. Oleszycki  
Rene J. Ortlieb  
Mr. and Mrs. Harry Piper  
Mr. and Mrs. Edward H.  
Powers  
James P. Ricker  
Gilbert Y. Rubenstein  
Frederick E. Salim  
Robert Segar  
James M. Shaker  
William Chandler Shedd  
Thomas C. Torri  
John M. Wright  
William Wyman Wumkes  
**Fraser**  
Michael D. Schwartz  
**Fremont**  
William L. McKinley  
J. Donald Murphy  
Harry D. Reber  
Harry D. Reber, Jr.  
**Garden City**  
Marlyn Richard Leitz  
**Gladwin**  
Bourke C. Wilmot  
**Grand Blanc**  
Barry Brian George  
**Grand Haven**  
Howard W. Fant  
Thomas Richard Reinsma  
**Grand Rapids**  
Fred Roland Allaben  
Roger D. Anderson  
Peter James Armstrong  
Ralph M. Bahna  
Richard B. Baxter  
Lawson E. Becker  
James D. Beckett  
Victor H. Bergstrom  
Gordon B. Boozer  
Joel M. Boyden  
John D. Boyles  
Conrad A. Bradshaw  
Karl E. Braunschneider  
Collins E. Brooks  
John H. Bryant  
Mr. and Mrs. John C. Cary  
Margaret Farmer Cook  
R. Malcolm Cumming  
John W. Cummiskey  
Charles E. Day, Jr.  
Jon F. DeWitt  
William W. DeWitt  
Donald J. DeYoung  
Howard F. DeYoung  
Albert R. Dille  
Charles L. Dutchess  
Robert J. Eleveld  
William S. Farr  
James McCreery Flaggert  
Walter B. Freihofer, Jr.  
Paul K. Gaston  
Geoffrey L. Gillis  
Earl T. Glocheski  
Robert Emmett Goodrich  
Stephan B. Graves

Grant J. Gruel, Jr.  
Robert N. Hammond  
Carl A. Hasselwander  
David O. Haughey  
Robert C. C. Heaney  
Daniel B. Hess  
Douglas W. Hillman  
William R. Hinline  
Harold Hoag  
Frederick W. Hutchinson  
Ronald K. Huyck  
Mr. and Mrs. Phillip R.  
Jacobus  
Robert A. Johnson  
Siegel W. Judd  
Stephen W. Karr  
Philip Spencer King  
Raymond E. Knappe  
Joel E. Krissoff  
James F. Lesniak  
John Hoult Logie  
Charles C. Lundstrom  
John D. Luyendyk  
Robert G. Mason  
Robert Prince McBain  
Edward C. McCobb  
Frank W. McKee  
Jean McKee  
Harry L. Merdzinski  
Ernest A. Mika  
Robert J. Miller  
James Albee Mitchell  
J. Lee Murphy  
Mr. and Mrs. David Muzzall  
Richard A. Nash  
John Richard Nichols  
David E. Nims, Jr.  
Donald F. Oosterhouse  
Kenneth R. Oosterhouse  
Amos F. Paley  
Bruce N. Parsons  
J. Richard Peterson  
Mr. and Mrs. H. Rhett  
Pinsky  
Peter P. Price  
Robert W. Richardson  
Carl J. Riddering  
Albert J. Russell  
Rosemary Scott  
Jack Alan Siebers  
George John Slykhouse  
Mr. and Mrs. Jerome M.  
Smith  
Henry R. Smitter  
Don V. Souter  
Frank Stadler Spies  
Richard L. Spindle  
John G. Starr  
James L. Stokes  
John Dennis Tully  
John Arthur Twomey  
Edwin F. Uhl  
John H. Uhl  
Buford A. Upham  
Kent J. Vana  
Peter Van Domelen  
Daniel Van Dyke  
William K. Van't Hof  
Cornelius Van Valkenburg  
Leonard D. Verdier, Jr.  
Paul A. Ward  
Gordon B. Wheeler  
Gerald E. White  
John L. Wierengo  
Thomas R. Winquist  
Philip F. Wood  
Charles T. Zimmerman  
**Grandville**  
Robert J. Shaw  
**Greenville**  
Frederic F. Brace  
Byron J. Cook  
Robert E. Price  
**Grosse Isle**  
Stewart G. Smith  
**Grosse Pointe**  
Harry E. Barnard  
Charles W. Bishop  
Mrs. Frank E. Cooper

Dr. and Mrs. David P.  
Corbett  
Paul R. Erickson  
Ronald Rhea Gilbert  
Richard W. Larwin  
Charles B. Marks  
Mr. and Mrs. Oscar A.  
Markus  
Leslie C. Putnam  
G. Mennen Williams  
**Hancock**  
John Michael McCarthy  
**Harbor Beach**  
Dr. and Mrs. Phillip R.  
Turner  
**Hart**  
Walter Aleksy Urick  
**Hastings**  
John F. Huntley  
Paul E. Siegel  
**Hemlock**  
C. Emerson Price  
**Highland Park**  
Joseph M. Weiss, Jr.  
**Hillsdale**  
Lawrence Luke Hayes, Jr.  
William MacRitchie  
Kenneth G. Prettie  
**Holland**  
James A. Bidol  
Peter S. Boter  
Donald H. Hann  
Walter J. Roper  
**Houghton**  
Carl O. Bay  
**Houghton Lake**  
John Harold Hoffman  
**Huntington Woods**  
Rose Cherney  
Mrs. Carl Gussin  
Mr. and Mrs. Ruthven  
Simons  
Mr. and Mrs. Hershel L.  
Stuart  
Mr. and Mrs. Bruce E. Thal  
**Ionia**  
Douglas R. Welch  
**Iron Mountain**  
Ernest W. Brown  
David John Lori  
**Ironwood**  
William G. Cloon, Jr.  
**Ishpeming**  
James P. Clancey  
Walter L. Hansen  
Henry L. Seitz  
Douglas Burt Vielmetti  
**Jackson**  
Raymond V. Arnold  
Alphonse H. Aymond  
Charles H. Aymond  
Judd L. Bacon  
John W. Bannasch  
John W. Bannasch, Jr.  
Lawrence L. Bullen  
Don E. Cheney  
Consumers Power Company  
Clifford H. Domke  
Kenneth B. Johnson  
Terry John Klaasen  
William J. Marcoux  
Hugh B. McVicker, Jr.  
Clarence E. Merritt  
Charles A. Nelson  
Haskell L. Nichols  
Floyd J. Poole  
George E. Potter  
Stuart H. Redner  
James Edward Rice  
Will Richard Roberts  
Richard Z. Rosenfeld  
Clarence M. Russell  
Donald E. Shelton  
John Simpson  
William E. Wisner  
**Jeddo**  
Mr. and Mrs. Robert E.  
O'Connor  
**Kalamazoo**  
Robert L. Borsos

Eric V. Brown  
Eric Van Dyke Brown Jr.  
Robert D. Colman  
David Davidoff  
James S. Hilboldt  
Edward M. Hindert  
Gordon W. Hueschen  
Richard M. Hughey  
Karen H. Jacobs  
Joseph J. Jerkins  
Roger G. Kidston  
Gordon H. Kriekard  
Dean S. Lewis  
Richard H. Morris  
Robert W. Newland  
Donald A. O'Toole  
Robert A. Palmer  
Walter Reed  
John L. Schwender  
Marion Lehr Simpson Trust  
James Wilson Smith  
James B. Stanley  
Charles E. Starbuck  
Edward P. Thompson  
James Clinton Westin  
Lloyd D. Yenner  
**Lansing**  
Hon. Paul L. Adams  
Hugh Barry Anderson  
Lynwood E. Beekman  
Hiram C. Bond  
Jack Laurence Borst  
Barry Dwight Boughton  
William Frederick Braeuninger  
John Brattin  
Daniel Allen Brown  
David C. Coey  
Hon. Robert J. Danhof  
William B. Davis, Jr.  
John Junior Dood  
Thomas Michael Doyle  
Peter Louis Dunlap  
Charlotte C. Dunnebacke  
Stuart J. Dunning, Jr.  
Rodger T. Ederer  
Thomas J. Fagan  
John W. Fitzgerald  
Joe C. Foster  
Richard B. Foster  
Karl Louis Gotting  
Richard Arden Guilford  
Charles Donald Hackney  
Michael G. Harrison  
Donald A. Hines  
Brian Joseph Kott  
Kenneth Laing, Jr.  
Lawrence B. Lindemer  
James Thurlow Maatsch  
William L. Mackay  
William J. Morris  
Alvin A. Neller  
Fred C. Newman  
Donald Stanley Owens  
Ronald R. Pentecost  
Joseph W. Plank  
George James Platsis  
Timothy Charles Quinn  
Raymond H. Rapaport  
Donald L. Reisig  
Carl H. Reynolds  
Richard R. Roesch  
William A. Ruble  
Edward H. Saier  
Ben Schwendener, Jr.  
John N. Seaman  
Peter Spafford Sheldon  
James L. Shonkwiler, Jr.  
John Agnew Shrank  
Louis Adrian Smith  
Michael R. Spaniolo  
Norman O. Stockmeyer, Jr.  
Mr. and Mrs. Theodore W. Swift  
Allison K. Thomas  
Thomas C. Walsh  
Marilyn Wanger  
J. Michael Warren  
James Alfred White  
Donald F. Winters  
James J. Wood

### DISTRIBUTION OF GIFTS

\$1,000.00 and over	40 gifts	\$140,434.63
500.00 to 999.99	32 gifts	18,079.11
200.00 to 499.99	120 gifts	29,030.06
100.00 to 199.99	541 gifts	56,215.31
50.00 to 99.99	581 gifts	30,741.39
25.00 to 49.99	1,165 gifts	30,888.57
10.01 to 24.99	543 gifts	9,286.07
10.00	918 gifts	9,180.00
Less than 10.00	310 gifts	1,490.98
	<b>4,250 gifts</b>	<b>\$325,346.12</b>

**Lapeer**  
Thomas K. Butterfield  
Michael Laverne Carter  
George D. Lutz  
Mr. and Mrs. Robert L. Taylor

**Lathrup Village**  
Gerald A. Goray

**Livonia**  
William Ronald Brashear  
Rodney C. Kropf

**Ludington**  
Robert Dana Andrews, Jr.  
Jack L. Rasmussen

**Manistee**  
John Richard DeVries

**Manistique**  
William F. Hood

**Marcellus**  
Carroll B. Jones  
Burke H. Webb

**Marquette**  
Stephen F. Adamini  
Robert M. Bordeau  
Edward H. Dembowski  
John E. McDonald  
Edward A. Quinnell  
George C. Quinnell

**Marshall**  
Hazen J. Hatch  
Hazen V. D. B. Hatch  
William J. Stiner  
Raymond N. Weber

**Mason**  
Lloyd D. Morris  
George A. Sullivan

**Midland**  
Richard O. Ballentine  
Ralph H. Bower  
Gilbert A. Currie  
Richard J. Darger  
Dow Chemical Company  
Dow Corning Corporation  
William Gerald Garber  
William A. Groening, Jr.  
Bruce Melville Groom  
Laurence R. Hobey  
James Allen Kendall  
Steven Michael Kin  
Hon. John C. Morris  
William R. Norris  
Mr. and Mrs. John E. Riecker  
Stephen L. Schaeffer  
Sidney B. Schneider  
James Everett Wilson

**Monroe**  
Harry J. Seitz  
Victor H. Weipert

**Mount Clemens**  
Loren E. Bodem  
John B. Bruff  
George J. Freeman  
Stanley Hirt  
Christian F. Matthews  
Reinhardt A. Nank  
William Ross  
David M. Serotkin  
Robert E. Spier  
George Caram Steeh

**Munising**  
Hon. Charles H. Stark

**Muskegon**  
M. L. Bradbury, Jr.  
John M. Briggs, III  
Harold W. Charter  
Stephen H. Clink  
Darryl Robert Cochrane  
Jared E. Collinge  
Hon. Albert J. Engel, Jr.  
Frederick H. Faust  
Edward C. Farmer  
Robert L. Forsythe  
H. Winston Hathaway  
William P. Hodgkins, Jr.  
William Thomas Kerr  
James J. Kobza  
Vernon D. Kortering  
Lou L. Landman  
Robert Libner

John Harvey Martin  
Jerry S. McCroskey  
Thomas J. O'Toole  
George A. Parmenter  
Arthur M. Rude  
Steven G. Schember  
James F. Schoener  
James R. Stariha  
Wade Charles Stevens  
John P. Van Eenenaam  
Donald J. Veldman  
Edward Martin Welch

**Muskegon Heights**  
William J. Balgooyen, Jr.  
Carl Krueger

**Niles**  
Caspar O. Grathwohl  
George S. Keller  
Harold F. Klute  
Donald P. Stone

**Norway**  
Hon. M. Howard Vielmetti

**Novi**  
Cynthia P. Engel  
Ernestine P. Engel  
Jane P. Mercer

**Oak Park**  
Philip A. Fisher

**Okemos**  
John N. Brown  
Richard P. Oleksa

**Onaway**  
Maurice Sugar

**Osinneke**  
Thomas Bruce Huck

**Owosso**  
Lewis D. Benson  
Norman L. DesJardins  
Clark Shanahan  
James M. Teahen, Jr.

**Oxford**  
Dr. and Mrs. Rodman C. Jacobi

**Paw Paw**  
H. H. Adams  
Horace W. Adams  
William C. Buhl  
Edward C. Sievers, Jr.  
Warren Sundstrand

**Petoskey**  
Barbara B. MacKenzie

**Pigeon**  
Werner Clabuesch

**Pleasant Ridge**  
Harry Sunley  
Clarence B. Zewadski

**Plymouth**  
Patrick J. Foley  
Thomas H. Healy, Jr.

**Pontiac**  
Hon. Donald Earl Adams  
Dean G. Beier  
John W. Bell  
Harold W. Dudley  
Alan Gerald Greenberg  
David C. Hertler  
Charles Bryan Kinney  
V. John Manikoff  
Patrick H. Oliver  
Clarence Knox Patterson  
Harcourt S. Patterson  
David C. Pence  
Philip Pratt  
John T. Rogers  
T. Gordon Scupholm, II  
Marshall Ernest Smith  
Adsit Stewart  
Hon. James S. Thornburn  
Robert Gregory Waddell  
William P. Whitfield  
John Boyd Wilson

**Port Huron**  
Dr. and Mrs. Robert S. Bailey  
S. Keith Bankson, Jr.  
Mr. and Mrs. John A. Barnett  
Rosaria Benenati  
Ralph Bragg

Dr. and Mrs. John C. Cantwell, Jr.  
Chuco Club of First United Presbyterian Church  
Dr. and Mrs. John Coury  
Mr. and Mrs. Gerald L. Curtis  
Mr. and Mrs. Leonard A. Donovan  
Dr. and Mrs. Nicholas G. Douvan  
Martha Fiegel  
Dr. and Mrs. Armin T. Franke  
Peter Richard George  
Dr. and Mrs. H. J. Hazeldine  
Arnold Roger Jeanson  
Mr. and Mrs. R. E. King  
Mr. and Mrs. Arthur T. Kinnee  
Barbara J. Kostoff  
Mr. and Mrs. Frank Kovach  
Mr. and Mrs. Roland Krupp  
Mr. and Mrs. Henry Laber  
Mr. and Mrs. H. F. Lewis  
Mr. and Mrs. Dorr H. Love  
Mr. and Mrs. Dean Luce  
Lloyd V. Marlette  
McKinley School  
Mercy Hospital X-Ray and Emergency Rooms  
Dr. and Mrs. Pedro Meza  
Dr. and Mrs. Glenn E. Mohny  
Mr. and Mrs. William R. Neal  
Office Staff of Dr. James J. Snider  
Dr. J. Olivera  
Mrs. J. Olivera  
C. Patrick O'Sullivan  
Mr. and Mrs. William Peacock  
Mrs. Donald A. Pollack  
Port Huron Garden Club  
Dr. and Mrs. Michael Raftery  
Dr. and Mrs. A. G. Ruttle  
Dr. and Mrs. W. A. Schaefer  
Stanley Schlee  
Mr. and Mrs. Edward Slingerland  
Mr. and Mrs. Henry T. Smith  
Mr. and Mrs. Colen Sommerville  
H. L. Stevens  
Mr. and Mrs. Arthur J. Stock and Tina  
Mr. and Mrs. James P. Stoddart  
Mr. and Mrs. Louis M. Sturdevant  
Mr. and Mrs. Douglas Touma  
Dr. and Mrs. Emil Touma  
Said M. Touma  
Dr. and Mrs. Arthur H. Ulmer  
Nelle S. Walker  
Mr. and Mrs. William Walsh  
Loyall G. Watson  
Blanche Weiss  
Mr. and Mrs. Martin E. Weiss  
Bette Williams  
Dr. and Mrs. Robert B. Williams  
Dr. and Mrs. Kenneth Yost  
Mr. and Mrs. John A. Youngs  
Mr. and Mrs. Arthur B. Yull

**River Rouge**  
Kenneth J. Logan

**Rogers City**  
Elmer L. Radka

**Roscommon**  
James V. Rutledge

**Royal Oak**  
James H. Booker  
Dorothy Bowles  
Leonard L. Grossman  
John G. Hayward  
Stephen W. Jones

Dr. and Mrs. Richard S. McCaughey  
Kenneth D. McGregor  
Robert E. Rann  
The George J. Reichenbach Family  
Joel K. Riley  
John F. Shantz  
Mr. and Mrs. John S. Slavens  
Mr. and Mrs. Russell S. Vahlbusch

**Saginaw**  
Hugo E. Braun, Jr.  
Jerome E. Burns  
Robert R. Cook  
William A. Crane  
John D. Currie  
Robert R. Day  
Francis Barrett Drinan  
Harold J. Egloff  
George F. Gronewold  
Eugene S. Huff  
Thomas B. Joseph  
Harold M. Karls  
John Frank Kottnauer  
A. T. Lippert, Jr.  
Mark Thomas Mahlberg  
Edward J. McArdle  
Joseph R. McDonald  
Bruce H. Mellinger  
Donald F. Nash  
W. Vincent Nash  
H. Martin Peckover  
Mrs. William G. Phelps  
Richard J. Rankin, Jr.  
Ford Roland Sargent  
Albert A. Smith  
John T. Spence  
James W. Stenglein  
Stuart G. Walz

**St. Clair**  
Dr. and Mrs. Joseph F. Beer  
Franklin H. Moore, Jr.

**St. Ignace**  
Prentiss M. Brown, Jr.

**St. Johns**  
William C. Kemper

**St. Joseph**  
Willard Banyon  
Elden W. Butzbaugh, Jr.  
Hon. Chester J. Byrns  
Hon. and Mrs. John T. Hammond  
Patrick J. Kinney  
John H. Spelman  
David Vanderploeg

**St. Louis**  
Robert L. Douglas

**Shelby**  
Clifford W. Prince  
Jay H. Sikkenga

**Southfield**  
Arthur F. Barkey  
Harold S. Barron  
Stephen A. Bromberg  
William M. Brukoff  
Harry N. Casselman  
Gerald S. Clay  
Albert M. Colman  
Mr. and Mrs. Bruce Colton  
Donald M. Cutler  
Edward Elukin  
Mitchell Feldman  
Robert Zelman Feldstein  
Noel A. Gage  
Jack F. Gardner  
Michael H. Glicker  
Jerome Byron Greenbaum  
Hanley M. Gurwin  
Milton M. Howard  
Michael Francis Kelly  
Samuel W. Leib  
Allan Nachman  
Howard L. Radner  
Robert Marvin Radner  
Horace J. Rodgers  
Mr. and Mrs. Walter J. Rubiner

Allan F. Schmalzriedt  
Max D. Schuster  
Stephen Eric Shefman  
Albert J. Silber  
Paul Sislis  
C. Robert Wartell  
Stephen M. Wittenberg  
Murray Yolles  
William A. Yolles

**South Haven**  
David C. Grier  
Harold L. Neal  
J. Glenn Sperry

**Standish**  
Carl L. Horn

**Stanton**  
C. Homer Miel  
Charles H. Miel  
Charles W. Simon, Jr.

**Sturgis**  
Raymond H. Dresser, Jr.  
John Thorvald Svendsen

**Tawas City**  
William H. McCready

**Taylor**  
Gerald Bright

**Three Oaks**  
Theron D. Childs, Jr.

**Three Rivers**  
Leonard J. Weiner

**Traverse City**  
William R. Brown  
Donald C. Coulter  
Michael A. Dively, II  
Joseph James Zimmerman

**Troy**  
Sandor M. Gelman  
Thomas G. Sawyer

**Union Lake**  
Charles S. Bishop

**Utica**  
Richard C. Stavoe

**Warren**  
Harvey R. Dean  
Frederick Gordon  
Norman George Peslar

**Wayne**  
Jeffrey Lincoln Jahr  
Matthew Hosmer Tinkham  
Matthew H. Tinkham, Jr.

**Westland**  
John J. Nellis

**White Cloud**  
S. K. Riblet

**Williamston**  
Mrs. Frances S. Hayne

**Wyandotte**  
Frank L. Amprim  
William Charles Williams

**Wyoming**  
Lawrence D. Beukema

**Ypsilanti**  
John M. Barr  
Kenneth Bronson  
William F. Dannemiller  
Hon. Edward D. Deake  
Karl V. Fink  
Ellis B. Freatman, Jr.  
Rodney E. Hutchinson  
J. Don Lawrence  
Lawrence D. Mattice  
Lawrence W. Sperling  
Robert D. Ulrich

**Zeeland**  
Hannes Meyers, Jr.

**MINNESOTA**

**Austin**  
Rodney A. Dunnette

**Duluth**  
Ray E. Anderson  
William M. Burns  
Joseph B. Johnson

**Mankato**  
Robert G. Johnson

**Minneapolis**  
William G. Bale  
Robert S. Berkwitz  
Harold G. Cant  
Thomas Manford Dale

Raymond Joseph Dittrich  
 William D. Flaskamp  
 Levi M. Hall  
 Henry Ernest Halladay  
 Thomas Charles Hunt  
 Robert J. King  
 Helmuth E. Maag  
 Joseph Leon Nathanson  
 Albert B. Perlin, Jr.  
 Everett John Schroeder  
 Dayton Edward Soby  
 Ronald Glenn Vantine  
 Joseph David Whiteman  
**St. Cloud**  
 Paul G. Hoffman  
**St. Paul**  
 James William Brehl  
 Eugene D. Buckley  
 Robert Butler  
 John D. Healy, Jr.  
 Geoffrey P. Jarpe  
 John F. Scott, Jr.  
 John E. Thomas  
**Winona**  
 Hon. Glen E. Kelley

**MISSISSIPPI**  
**Cleveland**  
 Alfred A. Levingston  
**Jackson**  
 Calvin L. Wells

**MISSOURI**  
**Boonville**  
 James Warren Winn  
**Columbia**  
 Buell McCash  
**Farmington**  
 Robert B. Manley  
**Independence**  
 Byron A. Stewart, Jr.  
**Jefferson City**  
 Henry I. Eager  
**Joplin**  
 C. Cowgill Blair, Jr.  
 David E. Dwyer  
 Edward P. Dwyer, Jr.  
**Kansas City**  
 Russel W. Baker  
 William H. Bates  
 Max H. Bergman  
 Edward S. Biggar  
 Menefee Blackwell  
 James Borthwick  
 Stephen E. Brawner  
 Jacob Brown  
 Howard A. Crawford  
 John C. Davis  
 Edward Mason Dolson  
 Robert I. Donnellan  
 Carl E. Enggas  
 W. Anthony Feiock  
 George E. Feldmiller  
 Jack Neal Fingersh  
 George Henry Gangwere  
 George R. Haydon, Jr.  
 Michael Lee Klein  
 Herbert Michael Kohn  
 Hugh B. Kuder, Jr.  
 Joseph Marcus Lapin  
 Cornelius E. Lombardi, Jr.  
 Robert Jeremy Margolin  
 John Gary McEachen  
 Richard E. McEachen  
 Whitney Flagg Miller

James C. Mordy  
 Robert B. Olsen  
 Colvin A. Peterson, Jr.  
 Lawrence O. Robinson  
 Hubert L. Rowlands  
 Clayton R. Smalley  
 Joseph E. Stevens, Jr.  
 Lester T. Sunderland  
 Foundation  
 Thomas J. Wheatley  
 Kent E. Whittaker  
 William H. Woodson  
**St. Joseph**  
 David Hughes Morton  
**St. Louis**  
 Charles M. Babington, III  
 Wayne E. Babler  
 Charles B. Blackmar  
 Thomas L. Croft  
 Richard L. Eckhart  
 John Nicholson Ehlers  
 Harold Irvin Elbert  
 Vincent C. Immel  
 Marshall D. Hier  
 Elihu McGuire Hyndman  
 John F. Kern  
 Joseph M. Kortenhof  
 Donald Gerald Leavitt  
 Curtis L. Mann  
 Richard S. Marx  
 Thomas F. McDonald  
 Richard Samuel Rosenthal  
 Joseph F. Ruwitch  
 Daniel England Singer  
 Edward L. Sprague  
 Edwin Stevens Taylor  
 Lloyd G. Teel  
 David F. Ulmer  
 Marvin O. Young  
**Sedalia**  
 Henry C. Salveter  
**Trenton**  
 Thomas O. Pickett

**MONTANA**  
**Billings**  
 Arthur F. Lamey, Jr.  
 Robert M. Muir  
 Michael J. Whalen  
**Great Falls**  
 William A. Reid  
**Havre**  
 John B. Kuhr  
**Helena**  
 George T. Bennett  
 Louis M. Dyll  
 John R. Kline  
**Miles City**  
 Julian Terrett

**NEBRASKA**  
**Hebron**  
 Orville L. Coady  
**Holdrege**  
 Archibald Storms  
**Lincoln**  
 Oscar L. Clarke, Jr.  
 Theodore J. Fraizer  
 John Charles Mason  
 Charles E. Oldfather  
 Wallace Allen Richardson  
 Warren K. Urbom  
**McCook**  
 John F. Hanson

**Omaha**  
 Anonymous  
 Alfred G. Ellick  
 John P. Ford  
 Kenneth B. Holm  
 Howard H. Moldenhauer  
 Edgar M. Morsman  
 Larry William Myers  
 Northern Natural Gas  
 Company  
 John C. Peters  
 Mr and Mrs. Frank C. Rivers  
**Scottsbluff**  
 Robert M. Harris

**NEVADA**  
**Reno**  
 John J. McCune

**NEW HAMPSHIRE**  
**Berlin**  
 George H. Keough  
**Concord**  
 David A. Brock  
 George P. Cofran  
 John B. Pendleton  
 John Christian Ransmeier  
 Joseph S. Ransmeier  
**Derry**  
 Edward David Bureau  
**Keene**  
 Ernest L. Bell, III  
 Homer S. Bradley, Jr.  
 N. Michael Plaut  
**Laconia**  
 John Rudolph Monson  
**Lebanon**  
 William A. Baker  
 Ridler White Page  
**Manchester**  
 Charles A. De Grandpre  
 Arthur A. Greene, Jr.  
 Philip S. Hollman  
 David L. Nixon  
 William Stanley Orcutt  
 Theodore Wadleigh  
 David Woodbury  
**Nashua**  
 J. Jefferson Davis  
**Portsmouth**  
 Wyman Pender Boynton  
**Rochester**  
 Fred W. Hall, Jr.

**NEW JERSEY**  
**Bound Brook**  
 Morris Halpern  
**Camden**  
 William T. Wood, Jr.  
**Chatham**  
 Frank W. Hoak  
**East Orange**  
 Charles W. Foster  
**Elizabeth**  
 Herbert Drucker  
**Fairlawn**  
 Sol Mix  
**Hightstown**  
 Charles Angevine  
**Hohokus**  
 Donald C. Droste  
**Jersey City**  
 Frederic W. Altschul  
**Manville**  
 Jack Trombadore

**Maplewood**  
 Irwin R. Rein  
**Newark**  
 Peter F. Eld  
 Hartley E. Lachapelle  
 Edwin C. Landis, Jr.  
 Angelo W. Locascio  
 Edward G. Madden, Jr.  
 George J. Mendelson  
 Julius B. Poppinga  
 Prudential Insurance  
 Company, The  
 John B. Stoddart  
 Elmer E. Thomas  
 Paul Leonard Tractenberg  
 Mr. and Mrs. Richard B.  
 Weil  
**New Brunswick**  
 Johnson and Johnson  
 Herbert I. Sherman  
 Stanley C. Smoyer  
**Ocean City**  
 John W. Gilbert, Jr.  
**Paterson**  
 Joseph Anthony La Cava  
**Plainfield**  
 Victor E. D. King  
 George G. Mutnick  
**Princeton**  
 John H. Dumont  
 Garrett M. Heher  
 John Robert Heher  
 Bernard Kannen  
 James Laughlin, III  
 Mrs. Arthur Webster  
**Ridgewood**  
 Robert Dilts  
 James Raymond Lamb  
**Rutherford**  
 Henry A. Supplee  
**Somerville**  
 Thomas A. Pliskin  
**Summit**  
 Robert P. Luciano  
**Trenton**  
 Ken R. Springer  
**Upper Montclair**  
 Nelson A. Sharfman  
**Washington**  
 Verling C. Enteman  
**West Orange**  
 James Bernard Boskey  
**Westwood**  
 Eugene H. Gilmartin  
 Richard Arthur Kurland  
**Willingboro**  
 Thomas Joseph Nichols  
**Woodbury**  
 Amos J. Peaslee, Jr.  
**Wyckoff**  
 Mr. and Mrs. E. S. Phillips

**NEW MEXICO**  
**Albuquerque**  
 Allen C. Dewey, Jr.  
 Hugh B. Muir  
 Benjamin Osuna  
 H. Leslie Williams  
**Gallup**  
 Walter F. Wolf  
**Hobbs**  
 Lawrence H. Johnson  
**Roswell**  
 Paul W. Eaton, Jr.  
 Stuart D. Shanor  
**Socorro**  
 James C. Enloe

**NEW YORK**  
**Albany**  
 Charles R. Gibson  
 Mr. and Mrs. Thomas R.  
 Hughes  
 Cornelius D. Murray  
**Amityville**  
 Harvey Lee Blumberg  
**Auburn**  
 Paul J. Luckern

**Binghamton**  
 Floyd Harold Lawson  
 H. Albert Manwaring  
**Brockport**  
 Joseph D. Lawrence, III  
**Bronxville**  
 John A. Stichter  
**Brooklyn**  
 Robert David Becker  
 Helman R. Brook  
 Joseph E. McMahon  
 Othello D. Thompson  
 Mary T. Zulack  
**Buffalo**  
 William A. Bain, Jr.  
 John C. Barber, Jr.  
 James M. Beardsley  
 David Carl Berg  
 Marshall Goldstein  
 James Wilson Greene, II  
 Hugh M. Jones  
 Bernard Joseph Kennedy  
 Kevin Kennedy  
 Ralph W. Larson  
 Robert H. Miltenberger, II  
 Stephan M. Newman  
 Louis R. Reif  
 Arthur Morley Sherwood  
**Canandaigua**  
 Emma Rae Mann Jones  
 Hugh McKean Jones, Jr.  
**Chateaugay**  
 J. Francis Foran  
**Corning**  
 Ransom Pratt  
**Fairport**  
 Douglas Webb Whitney  
**Geneva**  
 William Frank McGowan  
**Great Neck**  
 Martin E. Bernstein  
 John Michael Forelle  
**Hamilton**  
 Fred James Berg  
**Huntington Long Island**  
 Valentine F. Parker  
**Irvington-On-Hudson**  
 John Warren Thomas  
 June E. Sawyer Thomas  
**Jamaica**  
 Ira J. Lefton  
 Mr. and Mrs. Robert A.  
 Seibel  
**Jamestown**  
 H. James Abdella  
**Johnsburg**  
 Ira W. Levy  
**Johns City**  
 Robert M. Eckelberger  
**Larchmont**  
 Ira Bernard Rose  
 Frederick L. White  
**Laurelton**  
 James Vincent Gargan  
**Lockport**  
 Richard N. Lein  
**Mineola**  
 Myron Amer  
 Herbert M. Leiman  
**Montrose**  
 Leon Kornfeld  
**Newark**  
 Thomas W. Biddle  
**New Rochelle**  
 Michael L. Krassner  
**New York City**  
 Prudence Beatty Abram  
 American Airlines Founda-  
 tion  
 American Brands, Inc.  
 American Sugar Company  
 Carl Henry Amon, III  
 Amstar Corporation  
 John David Appel  
 Mr. and Mrs. Martin J.  
 Aronoff  
 William T. Atkinson  
 John C. Baity

**SOURCES OF NON-ALUMNI CONTRIBUTIONS**

	CONTRIBUTORS	GIFTS	DOLLARS
<b>Memorials</b>	190	205	\$29,308.59
<b>Matching Companies</b>	45	70	6,566.13
<b>Foundations and Trusts</b>	16	17	51,775.00
<b>Other</b>	46	47	6,088.50
	<b>297</b>	<b>339</b>	<b>\$93,738.22</b>

C. Livingston Baker  
 Henry DeForest Baldwin  
 Stephen Bard  
 Charles E. Barnett  
 Richard Blair Barnett  
 Paul B. Barringer, Jr.  
 John W. Bauknecht  
 Kevin Moore Beattie  
 Michael C. Bellas  
 Jerold J. Benavie  
 George B. Berridge  
 Harold E. Berritt  
 Henry S. Bloch  
 Charles W. Borgsdorf  
 Hubert Jason Brandt  
 Edward Bransilver  
 William H. Braun, Jr.  
 Bristol-Myers Company  
 Phillip Charles Broughton  
 Thomas H. Bround  
 Lawrence I. Brown  
 E. Alan Brumberger  
 William H. Burkhardt  
 Robert A. Butler  
 Calvin A. Campbell  
 Ralph Moore Carson  
 Steven B. Chameides  
 Kenneth Scott Colburn  
 Continental Corporation  
 Foundation  
 James L. Crane  
 Cravath, Swaine &  
 Moore Foundation  
 Douglas M. Crowley  
 George K. Crozer, IV  
 Kenneth B. Cutler  
 Richard R. Dailey  
 Eugene F. Dattore  
 William Francis Dausch  
 Geoffrey E. R. Davey  
 Walter L. Dean  
 Benjamin H. Dewey  
 Thomas E. Dewey  
 Frank Secor Dickerson, II  
 Thomas A. Dieterich  
 George E. Diethelm  
 Albert F. Donohue  
 Albert D. Early  
 Lynn Edward Easton  
 Gordon Leonard Elicker  
 John Walter Erickson  
 Esso Education Foundation  
 Ralph R. Ferney  
 Albert E. Fey  
 Martin R. Fine  
 Gerald F. Finley  
 Robert B. Fiske, Jr.  
 Barry I. Fredericks  
 Alan G. Friedman  
 John Rogers Gaffin  
 William D. Gall  
 Peter Stuart Galloway  
 Peter P. Garam  
 Hugh A. Garnett  
 Roger Alan Goldman  
 David Neil Goldsweig  
 Donald S. Goler  
 Paul Edwin Goodspeed  
 Herman Gordon  
 Abraham Jay Gorney  
 James Kirkland Grant  
 David G. Gray  
 Maurice Greenbaum  
 Robert R. Grew  
 Hurst Kohler Groves  
 Alfred L. Haffner, Jr.  
 John Marshall Hamilton  
 Edward Andrew Hansen  
 Curtis R. Henderson  
 Robert E. Hensel  
 Arnold Henson  
 Cyril F. Hetsko  
 William A. Herman  
 Richard L. Herrmann  
 Barry Hirsch  
 Edwin H. Hochberg  
 Robert S. Hogueland  
 Richard C. Hostetler  
 Arne L. Hovdesven

Edwin Alberts Howe, Jr.  
 Robert Alan Howes  
 Bernard Hulkower  
 Joseph J. H. Humphrey  
 Spencer Claud Hunt  
 William Terrel Hutton  
 International Paper Company  
 Foundation  
 International Telephone &  
 Telegraph Corporation  
 William J. Isaacson  
 David L. Jamison  
 Johnson and Higgins  
 Roger W. Kapp  
 Amalya L. Kearse  
 Robert J. Kheel  
 Richard Carvill King  
 Richard Johnston King  
 Richard L. Kay  
 M. Robert Kestenbaum  
 Richard C. Killin  
 John Charles Koster  
 Homer Kripke  
 William A. Krupman  
 James A. Lapenn  
 Eugene H. Lattin  
 Diane Alexis Lebedeff  
 Evelyn J. Lehman  
 Stanley T. Lesser  
 James Kenneth Lindsay  
 Charles R. Linton  
 Milton B. Loeb  
 Mr. and Mrs. David L.  
 Luke, III  
 William R. Luney  
 David A. Lynch  
 James Allan Magee  
 Samuel W. W. Mandell  
 Leah Ruth Marks  
 Daniel Leonard Martin  
 Malcolm E. Martin  
 Michael S. Mathews  
 Joseph F. McDonald  
 Curtis W. McGraw Founda-  
 tion  
 Gordon A. McKean  
 George Courtney McKinnis  
 Michael B. McLearn  
 John P. Mead  
 Archie A. Messenger  
 Mobil Foundation,  
 Incorporated  
 William M. Moldoff  
 Charles A. Moran  
 Morgan Guaranty Trust  
 Company of New York  
 G. Alfred Mudge  
 Charles Myneder  
 Gregor N. Neff  
 Michael F. R. Newbold  
 Eldon Olson  
 John S. Osborne, Jr.  
 Paul Michael Ostergard  
 Gene E. Overbeck  
 William H. Palm  
 Garo A. Partoyan  
 Brian P. Patchen  
 William Charles Pelster  
 Paul Cheney Pringle  
 Stuart Houghton Pringle  
 John Calhoun Provine  
 Thomas Francis Quinn  
 Kurt E. Richter  
 Lee Robinson, Jr.  
 James Anthony Rodgers  
 Gerald F. Rosenblatt  
 Gerald Elliott Ross  
 Irwin Roth  
 Carl S. Rowe  
 Leonard S. Sandweiss  
 William J. Schrenk, Jr.  
 Robert G. Schuur  
 Andre A. Schwartz  
 Mr. and Mrs. Jack F.  
 Schwartz  
 James M. Schwartz  
 Ralph N. Shapiro  
 Gertrude R. Shimer  
 Peter Xavier Sickinger

Singer Company Foundation  
 Irving Slifkin  
 Smith Corona Marchant  
 Corporation  
 George A. Spater  
 William H. Spitalny  
 Squibb Beech-Nut, Inc.  
 Robert C. Stamm  
 Erik J. Stapper  
 Kenneth Douglas Stein  
 Frank B. Stone  
 Rollyn L. Storey  
 Donald F. Stubbs  
 David Warren Swanson  
 Karen May Swift  
 C. G. Symmonds  
 William Kirn Tell, Jr.  
 Mr. and Mrs. John S.  
 Tennant  
 Arbie R. Thalacker  
 Michael John Thomas  
 W. Bruce Thomas  
 William Neil Thomas  
 Paul L. Tractenberg  
 Trans World Airlines  
 Jerome S. Traum  
 Peter Louis Truebner  
 Regis Valentine  
 Various Donors of New  
 York  
 Allan Paul Victor  
 Robert M. Vorsanger  
 Jerome K. Walsh, Jr.  
 Edward H. Walworth, Jr.  
 Lester E. Waterbury  
 Stephen A. Weinstein  
 F. H. Welch  
 Robert A. Wells  
 Charles W. Wexler  
 Nancy Jean Wichman  
 Donald M. Wilkinson  
 Peter W. Williamson  
 Henry S. Wingate  
 Robert George Wise  
 Arthur McKee Wisheart  
 George S. Wolbert, Jr.  
 Kurt J. Wolff  
 George A. Wright, Jr.  
 Kathryn Dineen Wriston  
 E. Lisk Wyckoff, Jr.  
 Arthur Young Foundation  
 William A. Young  
 James R. Zuckerman  
**Oyster Bay**  
 Jacob Bernstein  
**Palmyra**  
 Hart B. Pierce, Jr.  
**Pearl River**  
 Bertram H. Lebeis  
**Pelham Manor**  
 Mrs. David L. Van Tassel  
**Pine Bush**  
 Frances Eve Bilmes  
**Rego Park**  
 Philip Lee Weinstein  
**Rochester**  
 Paul Barry Babitz  
 Donald M. Cohn  
 William Michael Colby  
 Frank Henry Ferris, Jr.  
 Gerald Brinerd Fincke  
 Douglas Ian Hague  
 Harold W. Hanlon  
 Paul Kruse Lange  
 Donald N. Larson  
 Lawyers Co-Operative  
 Publishing Company  
 Hyman T. Maas  
 Joseph L. McEntee  
 Mr. and Mrs. Hastings  
 Morse  
 David M. Schraver  
 Bradley W. Schwartz  
 Richard B. Secret  
 Thomas A. Solberg  
 Theodore H. Solomon  
 Norman Spindelman  
 Jonathan Hilger Trost  
 Barry Russell Whitman

Harry Alan Wood  
 Lloyd A. Wright  
 William T. Yorks  
 Howard J. Youngman  
**Rye**  
 A. B. Cuddihy, Jr.  
**Scarsdale**  
 Jon D. Carlson  
 Frances C. Galloway  
**Schnectady**  
 General Electric Company  
 John R. MacKenzie  
**Skaneateles**  
 John H. Hawkins  
**Syracuse**  
 Alan Stuart Burstein  
 Donald Peter Colella  
 Travis H. Lewin  
 George A. Mathewson  
 Rosemary S. Pooler  
**Tarrytown**  
 Isabelle M. Alexander  
 Mr. and Mrs. George J.  
 Carlin  
 Mr. and Mrs. Nathan B.  
 Epstein  
 Mr. and Mrs. Gregory  
 Halpern  
 Hill and Dale Garden Club  
 Tarry Crest Swimming Club  
**Utica**  
 Francisco Penberthy  
**Watertown**  
 Donald A. Wiltse  
**Westfield**  
 Richard Bard Schaack  
**White Plains**  
 Richard A. Shapiro  
**Williamsville**  
 Steven Gittler

#### NORTH CAROLINA

**Charlotte**  
 R. J. Bernhardt  
 John E. McDonald, Jr.  
 William S. Michael  
 Charles B. Park, III  
**Durham**  
 Mr. and Mrs. Donald M.  
 Monsom  
**Raleigh**  
 Everette Noland  
**Research Triangle Park**  
 Anthony Thomas LoPucki  
**Winston-Salem**  
 Allan R. Gitter

#### NORTH DAKOTA

**Ashley**  
 Max Albert Wishek  
**Bismarck**  
 Robert O. Wefald  
**Fargo**  
 Duane Howard Ilvedson  
 John Gerald Nilles

#### OHIO

**Ada**  
 Daniel S. Guy  
 Eugene N. Hanson  
**Akron**  
 Ronald Curtis Allan  
 Hugh M. Colopy  
 Allan B. Diefenbach  
 Arden E. Firestone  
 Robert Kendall Lewis, Jr.  
 C. Blake McDowell, Jr.  
 Andrew Michaels  
 Duane Morris  
 S. John Nostwich  
 George T. Roderick  
 John David Sabine  
 John L. Wolfe  
**Ashland**  
 O. Joseph Murray  
 Kenneth J. Nordstrom  
 William D. Van Tilburg  
**Ashtabula**  
 Frank Mills Cornwell

**Athens**  
 John Ford Burns  
**Bellevue**  
 William F. Aigler  
**Bowling Green**  
 Mr. and Mrs. Daniel W.  
 Reddin, III  
**Bridgeport**  
 Michael Richard Thomas  
**Bryan**  
 Hon. Russell V. Maxwell  
**Canton**  
 Sherwood Ake  
 Walter H. Allman  
 Roy H. Batista  
 John F. Buchman, III  
 Hon. Leroy John Contie, Jr.  
 Charles K. Correll  
 George H. Deuble Founda-  
 tion  
 William E. Hamaker  
 John D. Jolliffe  
 Samuel Krugliak  
 Sanders Jay Mestel  
 John R. Milligan, Jr.  
 John Edward Sponseller  
 Earle E. Wise  
**Celina**  
 William M. Meikle  
**Cincinnati**  
 John W. Bales  
 Lewis T. Barr  
 Richard W. Barrett  
 Scott B. Crooks  
 Timothy John Curtin  
 Robert Addison Dimling  
 David D. Dodge  
 James W. Dorr  
 John William Fischer, III  
 Hilliard James Fjord  
 Perry T. Garver  
 Lewis G. Gatch  
 Thomas Anthony Hayes  
 Jerome H. Kearns  
 George A. Leonard  
 Peter F. Levin  
 William Andrew McClain  
 John E. McDowell  
 Edward Wagner Merkel, Jr.  
 Gail Franklin Miller  
 John G. Parnell, Jr.  
 Peck, Shaffer & Williams  
 Burton Perlman  
 William H. Reifin  
 Jay Arthur Rosenberg  
 S. Samuel Scoville  
 Melvin Shotten  
 Philip S. Smith  
 James E. Walter  
**Cleveland**  
 William R. Althans  
 Ralph M. Besse  
 Thomas Edward Betz  
 Barbara Brattin  
 Arthur V. Brooks  
 Robert Matthew Brucken  
 Mrs. J. H. Butala, Jr.  
 Paul B. Campbell  
 William H. Carpenter  
 Carl J. Character  
 William Herbert Conner  
 Eben G. Crawford  
 Maurice S. Culp  
 David G. Davies  
 William John Delancey  
 Jon Edward Denney  
 Irwin Jerome Dinn  
 Richard M. Donaldson  
 John Charles Dowd  
 Stanley Stuart Eilers  
 Scott H. Elder  
 Daniel R. Elliott, Jr.  
 Stanley M. Fisher  
 Albert E. Fowerbaugh  
 Sydney Seth Friedman  
 Sydney Norman Galvin  
 John Michael Garland  
 Garth E. Griffith  
 Donald W. Gruettner

Franklin Lee Hartman  
 William C. Hartman  
 Henry Clark Harvey, Jr.  
 Mr. and Mrs. Emanuel H. Hecht  
 Frank C. Henry  
 Robert J. Hoerner  
 Allen C. Holmes  
 John Burton Houck  
 James Ira Huston  
 Richard Z. Kabaker  
 Richard Katcher  
 John D. Kelleher  
 Eugene T. Kinder  
 Bruce T. Kloppman  
 James D. Knottter, Jr.  
 Samuel Feldman Komito  
 Thomas Victor Koykka  
 Charles W. Landefeld  
 John Francis Lewis  
 Alan Gordon Lipson  
 Howard A. Marken  
 Wilbur J. Markstrom  
 Charles Raymond Marvin  
 Cecil R. Mellin  
 Robert L. Metzger  
 David S. Meyers  
 Anthony Riker Michel  
 Harvey O. Mierke, Jr.  
 David Herbert Miller  
 Bert William Moyer  
 Jerome D. Neifach  
 Warren K. Ornstein  
 L. Beaumont Parks  
 Richard W. Pogue  
 James Morris Porter  
 Lee David Powar  
 David W. Rowlinson  
 Michael Scott  
 Oliver Edward Seikel  
 Morris G. Shanker  
 Richard Crum Sneed  
 Kenneth F. Snyder  
 William F. Snyder  
 Mr. and Mrs. Craig Spangenberg  
 Nicholas M. Spoke  
 Ben S. Stefanski, II  
 William Fred Steiner  
 Leonard W. Swett  
 William C. Todia  
 Edward Pryor Troxell  
 Smith Warder  
 Samuel G. Wellman  
 Jack L. White  
 Herbert R. Whiting  
 James Michael Wilsman  
**Cleveland Heights**  
 Lucille Huston  
**Columbus**  
 Robert E. Albright  
 Herbert R. Brown  
 Jack Mosier Burkett  
 Glenn S. Dennis  
 Henry W. Eckhart  
 John C. Elam  
 Richard K. Elliott  
 J. Richard Emens  
 James B. Feibel

Kenneth Michael Foley  
 Robert Edward Fultz  
 Dennis Duane Grant  
 James Patrick Kennedy  
 William M. Lane  
 William H. Leighner  
 Robert H. McAlister  
 William W. Milligan  
 Frank Rockwell Morris, Jr.  
 Thomas E. Palmer  
 James E. Pohlman  
 Roger K. Powell  
 Thomas B. Ridgley  
 James T. Rogers  
 Stanley D. Ross  
 G. A. Skestos  
 Norman T. Smith  
 Rendel W. Smith  
 Larry H. Snyder  
 Edgar A. Strause  
 James M. Tobin  
 Robert Dean Zitko  
**Coshocton**  
 Harold Ewing Hunt  
**Dayton**  
 Richard F. Carlile  
 William L. Carr  
 Lester LeFevre Cecil  
 Thomas C. Cecil  
 William A. Clark  
 Robert K. Corwin  
 Thomas W. Flynn  
 Thomas G. Kennedy  
 Robert U. Martin  
 Samuel A. McCray  
 Alan F. Meckstroth  
 James Thomas Neef  
 John R. Newlin  
 Ben E. Olive  
 Ronald Stephen Pretekin  
 Gerald Duane Rapp  
 Jon Michael Sebalay  
 Edward L. Shank  
 Kenneth O. Shively  
 Jeffrey B. Shulman  
 Howard N. Thiele, Jr.  
 Robert J. Wade, Jr.  
**Defiance**  
 Victor L. Mansfield  
 Arthur L. Wolf  
**Delaware**  
 Fred R. Wickham  
**East Liverpool**  
 John Martin Berman  
 J. Michael Kapp  
 Jackman Stroud Vodrey  
**East Palestine**  
 Jack H. Cohen  
**Eaton**  
 Julian F. Clark  
**Elyria**  
 Charles Morton Hyman  
 J. C. William Tattersall  
**Fairborn**  
 William R. McCarty  
**Findlay**  
 James A. Bope  
 Calvin A. Brown  
 Charles R. Brown

Marathon Oil Foundation, Incorporated  
 Richard Earl Morgan  
**Fostoria**  
 Frank J. Kinn  
**Gambier**  
 Stanley E. Johnson, Jr.  
**Glendale**  
 Hon. Thomas D. Heekin  
**Greenville**  
 Richard E. Hole  
**Lancaster**  
 William G. Coultrap  
**Lebanon**  
 Jackson Craig Hedges  
**Leipsic**  
 Robert B. Weaver  
**Lima**  
 Hon. J. Thomas Guernsey  
 Lee G. Van Blargan  
 Donald James Witter  
**Lisbon**  
 Donald A. Lewis  
**Lorain**  
 Daniel Arthur Cook  
**Madison**  
 David Sykes Jacobson  
**Martins Ferry**  
 Stanley G. Burech  
**Marysville**  
 Joseph B. Grigsby  
 Robert O. Hamilton  
**Massillon**  
 Richard C. Brunn  
 David D. Dowd, Jr.  
 Richard F. Maier  
 Helen V. Lee Merry  
**Maumee**  
 John A. Galbraith  
**Medina**  
 John T. Jeandrevin  
**Mentor**  
 George M. Humphrey, II  
**Middletown**  
 Ronald Harris Finkleman  
 Edward A. Forshaw  
**Napoleon**  
 James Donovan  
**Newark**  
 Thomas E. Norpell  
**Niles**  
 Howard A. Mills  
**Norwalk**  
 Michael Robert Fegen  
**Oberlin**  
 Robert N. Fauver  
**Perrysburg**  
 Doris R. Fenneberg  
**Piqua**  
 Frederick D. Freed  
 Jack L. Neuenschwander  
**St. Clairsville**  
 W. Thornley Hunt  
**St. Marys**  
 Edward S. Noble  
**Sandusky**  
 Dennis Emmett Murray  
 Melvyn J. Stauffer

**Seven Hills**  
 Ronald Albert Rispo  
**Shaker Heights**  
 Harry H. Blum  
 Robert B. Nelson  
 Thomas William Taylor  
 Frederic David Trickey  
 David Hart Van Horn  
**Springfield**  
 Robert C. Acton  
 Robert G. Bayley  
 Norman Cromer Carey  
 Howard R. Eckels  
 Hon. Ben J. Goldman  
 Carl Ultes, Sr.  
 Richard H. Wehler  
 George M. Winwood, III  
**Staubenville**  
 Robert L. Quinn  
 William J. Weinman  
**Struthers**  
 Michael C. Clemente  
**Sylvania**  
 Frederic E. Wolf  
**Tiffin**  
 Paul R. Ebel  
 Paul Eugene Gillmor  
**Troy**  
 Robert Saunders Miller  
**Toledo**  
 Richard S. Baker  
 Vincent L. Barker, Jr.  
 David A. Benner  
 Howard W. Boggs  
 Ralph Stuart Boggs  
 George S. Bradley  
 Harland M. Britz  
 Morris Britz  
 Charles Earl Brown  
 Arnold F. Bunge, Jr.  
 Thomas F. Butler  
 John Joseph Callahan  
 Robert G. Clayton  
 Thomas L. Dalrymple  
 Robert B. Dixon  
 Walter I. Ducket  
 Benjamin B. Durfee  
 Edwin Gayle Emerson  
 Richard A. Entenmann  
 Raymond Gates Esch  
 Eden S. Feldstein  
 Austin Miller Frease  
 Francis J. Gallagher  
 Robert W. Gibson  
 George J. Gould  
 Frank D. Guthrie  
 Richard Abbott Hamilton  
 Leslie Henry  
 Edward Emerson Hiatt  
 Frank David Jacobs  
 Marvin K. Jacobs  
 Jamille G. Jamra  
 Justice Guffey Johnson, Jr.  
 Jerome Frank Kapp  
 Robert A. Kelb  
 Donald J. Keune  
 James L. Knight  
 Matt Kolb, Jr.

Henry K. Leonard  
 Joel Arnold Levine  
 Stanley K. Levison  
 William E. Longthorne  
 Theodore Markwood  
 Michael F. McCarthy  
 Milton McCreery  
 George F. Medill  
 John H. Moor  
 Harry W. Morgan  
 John H. Morgan  
 James Marshall Morton  
 Owens-Corning Fiberglas Corporation  
 Owens-Illinois  
 Allen Owen  
 Charles W. Peckinpugh, Jr.  
 Richard Henry Peters  
 Joseph H. Pilkington  
 Joseph Rinderknecht  
 James J. Robison  
 James T. Southard  
 James A. Sprunk  
 Earl Hudson Staelin  
 Richard Tandler  
 R. N. Torbet  
 Thomas A. Watkins  
 John Millard Webb  
 Robert L. Weisenburger  
 Randolph P. Whitehead  
**Van Wert**  
 Charles E. Baldwin  
**Wapakoneta**  
 John J. Connaughton  
**Warren**  
 David R. Chenoweth  
 John Thomas Milligan  
 Bernard W. Rosenberg  
 Michael Wayne Rosenberg  
**Wellsville**  
 William L. Bush  
**Wooster**  
 Walter Childs Grosjean  
 John C. Johnston  
 Don L. Reynolds  
**Xenia**  
 Robert Allan Miller  
**Youngstown**  
 Robert Leon Crossmun  
 Stanley M. Eppstein  
 William E. Fowler, Jr.  
 Arthur N. K. Friedman  
 Charles P. Henderson  
 Frederic A. Kannensohn  
 Jacob Levy  
 Robert A. Manchester  
 William S. Meloy  
 Myron J. Nadler  
 Albert John Ortenzio  
 William E. Pfau, Jr.  
 John Weed Powers  
 Warren H. Pritchard  
 Lawrence R. Springer  
 George B. Woodman  
**OKLAHOMA**  
**Bartlesville**  
 Mrs. Roy Z. Johnson  
 Richard Kane  
**Muskogee**  
 Helen Arthur Adair  
**Norman**  
 Frederick H. Miller  
 Elbridge D. Phelps  
**Oklahoma City**  
 Allen David Evans  
 Lon Foster, III  
 K. E. Manner  
 Fred James McDonald  
 Harry L. Rudolph  
**Tulsa**  
 William C. Anderson  
 Charles C. Killin  
 Frederick D. Leonard  
 Robert S. Rizley  
 Dickson M. Saunders  
 R. Kendall Sherrill

**TOPS AMONG CLASSES**

Most Donors		Most Dollars		Highest Average Gift		Highest Percentage of Contributors	
1967	182	1930	32,636.11	1930	593.38	1962	51%
1963	166	1935	10,740.10	1926	271.67	1945	50%
1948	149	1960	9,365.00	1935	261.97	1934	47%
1966	149	1926	8,965.00	1944	195.00	1963	46%
1964	143	1959	8,354.98	1929	182.65	1964	45%

Russell H. Smith  
Richard H. Wills, Jr.  
**Wewoka**  
Glenn O. Wallace

## OREGON

**Bend**  
Ronald L. Marceau  
**Eugene**  
Robert G. Dickinson  
Richard E. Miller  
**Hillsboro**  
Robert H. McSweeney  
**Medford**  
John R. Dellenback  
**Portland**  
Anthony James Barker  
Mrs. J. J. Enkelis  
Ronald S. Grossmann  
Mr. and Mrs. Robert M.  
Kerr  
James S. Leigh  
Benjamin Lombard, Jr.  
Forrest W. Simmons  
Calvin N. Souther

## PENNSYLVANIA

**Allentown**  
Karl Y. Donecker  
Mark H. Scoblionko  
George W. Sherr  
**Bangor**  
William C. Cassebaum  
**Berwyn**  
Franklin Butler  
**Bethlehem**  
Frank Richardson Barnako  
Meredith Hemphill, Jr.  
Kenneth Leon Houck  
Richard Lyle Musgrave  
**Brockway**  
Jack R. Zerby  
**Bryn Mawr**  
Christopher Kent Walters  
**Corry**  
Walter S. Peake  
**Devon**  
Williamson P. Donald  
**Elizabethtown**  
Burton B. Hendricks  
**Erie**  
C. Arthur Blass  
John G. Gent  
Philip G. Gillespie  
William Howard Higgins  
Stephen Everington Jones  
R. Gordon Kennedy  
Robert J. Kilgore  
Hon. William W. Knox  
Richard A. Levick  
Daniel L. R. Miller  
William G. Sesler  
Gary Jay Shapira  
John A. Spaeder  
Robert Nicholas Spaeder  
John J. Stroh  
James R. Waidley  
A. Grant Walker  
**Fort Washington**  
Carl Eric Esser  
**Gettysburg**  
John Burgoyne Keith  
Donald M. Swope  
**Harrisburg**  
Paul E. Clouser  
Joseph Page Hafer  
Leon Daniel Metzger  
Charles D. Moyer  
E. William Oakland  
James Pannebaker  
Carroll F. Purdy, Jr.  
Michael H. Schaeffer  
Charles E. Thomas  
Charles Edward Thomas, Jr.  
**Jenkintown**  
Russell M. Braga  
**Johnstown**  
Samuel R. DiFrancesco  
Mrs. Harry Doerr  
Morgan V. Jones, Jr.

I. Samuel Kaminsky  
J. Phillips Saylor  
Edward Thomas Stibich  
Wayne G. Wolfe  
**Lancaster**  
Larry Alster Pulkrabek  
**Lansdale**  
John H. Witherspoon, Jr.  
**Monessen**  
James John Manderino  
**Nazareth**  
Raymond J. DeRaymond  
**New Castle**  
Robert E. Jamison  
**Norristown**  
Mr. and Mrs. David N.  
Brook  
Anthony J. Scirica  
M. Paul Smith  
**Old Forge**  
Walter William Kohler  
Saverio R. Rosato  
**Philadelphia**  
Alan Garrick Choate  
James Albert Corrodi  
Robert Morton Dubbs  
Lewis G. Dutton, Jr.  
S. Jonathan Emerson  
Aaron C. F. Finkbinder, III  
John Michael Gardner  
Francis R. Grebe  
Andrew L. Gutterlaite  
Cecil H. Haas  
Lester S. Hecht, Sr.  
Dudley Hughes  
Jerry Ted Hulce  
Alan Reeve Hunt  
Jerome Kaplan  
S. H. Keane  
Lewis G. Kearns  
John Winston Kormes  
Warren M. Laddon  
John Henry Leddy  
William H. Lowery  
John Wesley Oler  
Howard Petersen  
John Sowers Pfarr, Jr.  
Benjamin M. Quigg, Jr.  
James H. Rich, Jr.  
Kenneth Alan Ritchie  
Gerald Jay Rodos  
Florence R. Rouse  
Edward R. Sandell  
Brian Lance Sauerteig  
Lee H. Snyder  
H. William Taylor  
William Y. Webb  
Stanley P. Weiner  
**Pittsburgh**  
Jack G. Armstrong  
Claude Worthington  
Benedum Foundation  
Henry A. Bergstrom  
David D. Blumenstein  
Ben Paul Brasley  
Thomas C. Cochran, Jr.  
Charles C. Cohen  
Thomas J. Donnelly  
George E. Ewing  
Robert G. Geeseman  
Stephen Arthur George  
Albert E. Germain  
Egon Miller Gross  
Gulf Oil Corporation  
Paul Richard Hirschfield  
Fred Chalmers Houston, Sr.  
Fred Chalmers Houston, Jr.  
William McC. Houston  
Paul R. Jenkins  
John H. Kunkle, Jr.  
Thomas A. Lazaroff  
Alan Z. Lefkowitz  
John A. Matta  
Charles Robert McCall  
William James McCormick  
M. Bruce McCullough  
John C. McGinnis  
Kenneth A. Miller  
Rea Provost Miller, Jr.

Wilbur M. Otto  
K. Sidney Neuman  
Victor A. Peckham  
Larry Edward Phillips  
Walter J. Phillips  
Pittsburgh Plate Glass  
Industries Foundation  
Lawrence N. Ravick  
Eric Peter Reif  
Thomas J. Reinstadtler  
Charles G. Schwartz  
Dorothy A. Servis  
Donald W. Shaffer  
Daniel Shapira  
Richard Edwin Spatz  
Frederick R. Strasser  
Joel B. Strauss  
William D. Sutton  
Frank R. Uible, Jr.  
John Clark Unkovic  
Joseph Van Buskirk  
John Montgomery Webb  
Scott Franklin Zimmerman  
**Port Allegany**  
Franklin B. Gilmore  
**Reading**  
Paul W. Bollman, Jr.  
William R. Forry  
James M. Potter  
Geoffrey Marshall Stoudt  
James W. Stoudt  
**Rydal**  
Ephraim R. Gomborg  
**Sharon**  
Bernard Goldstone  
**Sharpville**  
Lewis Neilson  
**Shiremanstown**  
Mark Edward Smith  
Natalie Ann Smith  
**Smethport**  
Glenn E. Mencer  
**Titusville**  
Herbert E. Varnum  
**Villanova**  
Howard Ray Lurie  
**Warren**  
Harold S. Hampson  
**Wellsboro**  
Edward H. Owlett  
**Whitehall**  
Irving Wilson Coleman  
**Wilkes-Barre**  
Harold Rosenn  
**York**  
Lewis H. Markowitz  
Robert J. Stewart

## RHODE ISLAND

**Providence**  
Richard W. Billings  
John Harwood Blish  
John S. Fallon  
Eugene V. Higgins  
Ernest Dwayne Humphreys  
Gilbert Vincent Indeglia  
James Paul Kelly  
John Kennedy McIntyre  
Robert W. Shadd  
Edward Minor Watson

## SOUTH CAROLINA

**Aiken**  
James E. Austin, Jr.  
**Camden**  
H. W. C. Furman  
**Charleston**  
Edward D. Buckley  
**Hilton Head**  
William F. Kenney  
**John's Island**  
Kay W. Williams  
**Sumter**  
Philip Wittenberg

## SOUTH DAKOTA

**Brookings**  
B. H. Schaphorst  
**Huron**  
Boyd M. Benson

**Rapid City**  
Curtis D. Ireland  
**Sioux Falls**  
Roy E. Willy

## TENNESSEE

**Chattanooga**  
Edward Lockett McCampbell  
**Knoxville**  
Hal Forrest Burk  
Mrs. William Frank Hanson  
Warren W. Kennerly  
Jackson C. Kramer  
R. Arnold Kramer  
**Memphis**  
Henry H. Hancock  
Charles A. Jens  
Michael Louis Stefani  
**Nashville**  
Lawrence E. Levine  
Charles A. Sanford  
**Spring City**  
Mr. and Mrs. Clark P.  
Brown

## TEXAS

**Amarillo**  
Frank T. O'Brien  
**Austin**  
Alan Merrill Sager  
**Baumont**  
James D. McNicholas  
**Brownsville**  
Jose Thomas Canales  
**Dallas**  
John K. DeLay, Jr.  
Gordon Fogg  
Frederick Leonard Hamric  
Michael S. Knuths  
Lennart Vernon Larson  
Robert W. Porter  
Roy Robert Ray  
Robert F. Ritchie  
Harold E. Rudel  
Wayland H. Sanford  
Frank M. Wheeler  
**Houston**  
Hon. John R. Brown  
E. V. Greenwood  
W. C. Griffith  
Charles E. Humphrey, Jr.  
Tom Kister  
Karl E. Kraft  
Samuel W. Levy  
Charles E. Nadeau  
Myron M. Sheinfeld  
Charles J. Sullivan  
Verle C. Witham  
**Lubbock**  
Harry Kerley Ward  
**Mission**  
Harry L. Hall  
**San Antonio**  
Elwood Cluck  
**Waco**  
Erwin August Elias  
David Guinn

## UTAH

**Salt Lake City**  
Harold G. Christensen  
Charles T. Klein  
Oscar W. Moyle, Jr.  
William Vogel

## VERMONT

**Arlington**  
Hope Knight Blucher  
**Brattleboro**  
Robert H. Gibson  
William B. Price  
**Burlington**  
Marilynn S. Alexander  
**Essex Junction**  
Richard A. McDonough  
Alan D. Overton  
Gregg H. Wilson  
**Middlebury**  
Walter T. Dunn  
Marshall Hunter Eddy

**Montpelier**  
Charles Edward Gibson  
**Newport**  
Paul B. Wolfe  
**Saint Albans**  
Robert Holmes Brown  
**Saint Johnsbury**  
Harry W. Witters  
**Shelburne**  
Charles R. Ross  
**South Burlington**  
Tipton S. Ross  
**Waterbury**  
John P. Meaker  
**Woodstock**  
James Weston Wright

## VIRGINIA

**Alexandria**  
Wolf Haber  
Donald L. Hersh  
Jesse Ernest Lasken  
Winston Sidney Moore  
**Arlington**  
John Callahan Bagwell  
Mr. and Mrs. Louis L.  
DaPra  
Robert N. Dorosin  
Douglas N. Jones  
James Raymond Lamb  
Ronald Lewis Ludwig  
James T. Warns  
**Covington**  
James L. Neal  
**Falls Church**  
Amos J. Coffman  
**Great Falls**  
Guy Vander Jagt  
**Huntley**  
James S. Dawson, III  
**Lexington**  
Roy L. Steinheimer, Jr.  
**McLean**  
Francis W. Haskell  
**Norfolk**  
Charles L. Kaufman  
**Richmond**  
James Lindley Hague  
Mr. and Mrs. Morton M.  
Zedd  
**Springfield**  
William John Madden, Jr.  
**Staunton**  
Richard W. Smith  
**Williamsburg**  
Thomas H. Jolls

## WASHINGTON

**Bellevue**  
Melvin Herschel Fruit  
Roy E. Mattern, Jr.  
Claire Sherman Thomas  
**Coupeville**  
Harold Bailey  
**Edmonds**  
Robert E. Walkley  
**Seattle**  
Thomas R. Beierle  
John H. Bradbury  
J. Henry Brockhaus  
Peter Dennis Byrnes  
Robert B. Dunn  
Stephen Charles Ellis  
Jack E. Hulburd  
Theodore A. LeGros  
Thomas J. McKey  
Steve Paul Moen  
William N. Moloney  
Herman S. Siqueland  
Paul W. Steere  
Edward F. Stern  
Phillip Lyle Thom  
L. B. Vincent  
William S. Weaver  
Norman Lorentz Winn  
**Spokane**  
Harvey W. Clarke  
Benjamin Kizer  
Douglas Don Lambarth



**Tacoma**  
Robert E. Cooper  
Charles W. Johnson  
John C. Kouklis  
Claude M. Pearson  
**Zillah**  
William C. Fork

**WEST VIRGINIA**

**Charleston**  
Lois Brown Scherr  
**Huntington**  
Paul Willard McCreight  
**Wheeling**  
James Francis Companion

**WISCONSIN**

**Appleton**  
Gordon G. Myse  
**Janesville**  
James R. Cripe  
Robert C. Lovejoy

**Kaukauna**  
Irving G. Curry  
**Kenosha**  
Sheldon Michael Wilk  
**LaCrosse**  
Charles Hansen

**Madison**  
Thomas Morton Boykoff  
Seward R. Stroud

**Milwaukee**  
Irving T. Babb  
John B. Baker  
Howard G. Brown  
Martin Browning  
John Alexander Casey  
Stephen C. DeVries  
Steven R. Duback  
Scott Holden Engroff  
John William Galanis  
Benjamin F. Garmer, III

Joseph A. Gemignani  
Dudley J. Godfrey  
Thomas W. Godfrey  
Robert H. Gorske  
Michael William Grebe  
John Arthur Hazelwood  
Edward Joseph Heiser, Jr.  
Thomas W. Hoya  
Roy J. Josten  
Thomas O. Kloehn  
John T. Kuesel  
Arthur Francis Lubke, Jr.  
Kenneth K. Luce  
William J. Mantyh  
Earl L. Meixner  
Richard H. Norris, III  
Stanley R. Pappas  
Charles S. Quarles  
William L. Randall  
Frances M. Ryan  
Benjamin F. Saltzstein

Gordon H. Smith, Jr.  
Stephen Z. Surrige  
Robert W. Swain, Jr.  
David J. Tolan  
T. L. Tolan, Jr.  
Betty Brownell Williams  
Clay R. Williams  
**Oshkosh**  
John Edward Dempsey  
Joseph F. Dempsey  
**Sheboygan**  
Joseph H. Peters  
**Wausau**  
Winterton W. Day  
**West Allis**  
Allis Chalmers Foundation,  
Inc.

**WYOMING**

**Cheyenne**  
William A. Swainson

**FOREIGN & U.S.  
POSSESSIONS**

Richard Snyder Brennan  
John A. Benning  
Hon. Richard H. Benson  
Mrs. E. A. Botchwey  
James L. Burton  
Daniel F. Coughlin  
Gustavo DePedro  
Edgar N. Harland, Jr.  
Dr. Heinz Helm  
William Andrew Irwin  
Hans Christian Krueger  
William C. Loud  
Anthony Lynch  
George T. Skinner  
Thomas Clark Tilley  
Alfred J. Wiederkehr

**LAW ALUMNI MEMBERS OF THE PRESIDENTS CLUB**

Kazuhisa Abe	1939	Arthur R. Gaudi	1961	Orie L. Phillips	1908
Joseph A. Amter	1928	Harry G. Gault	1917	Roy F. Proffitt	1948
Paul J. Anderson	1932	Charles H. Gershenson	1926	John E. Riecker	1954
Leonides H. Angelos	1966	William B. Giles	1927	Richard J. Riordan	1956
Alphonse H. Aymond	1939	Sanders A. Goodstein	1946	Joseph F. Ruwitch	1934
Willard J. Banyon	1938	H. James Gram	1940	Ford Roland Sargent	1931
James M. Barrett, Jr.	1918	William A. Groening, Jr.	1936	Maurice W. Seitz	1905
Robert H. Bellairs	1948	George Haggarty	1928	Floyd Almer Sergeant	1926
Daniel B. Beresford	1962	Clayton G. Hale	1924	Morrison Shafroth	1912
Henry Arvidson		Robert D. Handley	1940	Robert Perry Shorts	1906
Bergstrom	1935	Robert C. C. Heaney	1930	Jack H. Shuler	1942
Roscoe O. Bonisteel	1912	Stuart T. K. Ho	1963	Bruce M. Smith	1939
Stewart R. Boyer	1924	William L. Holloway	1926	Lester S. Smith	1930
Alexander M. Bracken	1931	Allen C. Holmes	1944	N. Richard Smith	1958
Ben Paul Brasley	1906	Jason L. Honigman	1926	Carl A. Sorling	1922
A. Edward Brown	1931	Joseph C. Hooper	1923	Calvin N. Souther	1929
Roy E. Brownell	1907	Isaac D. Hunt	1907	Craig Spangenberg	1937
Frederick G. Buesser, Jr.	1940	Elroy O. Jones	1914	George A. Spater	1933
Willis Bullard	1942	Siegel W. Judd	1921	Charles R. Sprowl	1934
H. Thomas Cavanaugh	1927	John W. Kelly	1924	Charles A. Steele	1908
Jonas Robert Cohler	1926	Henry E. Keough	1928	Duane Stranahan, Jr.	1962
Avern L. Cohn	1949	Robert M. Kerr	1929	Thomas E. Sunderland	1929
Donald M. Cohn	1940	Charles C. Killin	1950	Hobart Taylor, Jr.	1943
Irwin Isadore Cohn	1917	Reino Koivunen	1938	Robert L. Taylor	1938
Frederick Colombo	1940	Stanley K. Levison	1934	Bruce T. Telfer	1941
Louis J. Colombo, Jr.	1935	Thomas G. Long	1901	John S. Tennant	1931
Glenn M. Coulter	1920	John M. Longway	1952	B. James Theodoroff	1949
Brooks Crabtree	1942	Edward P. Madigan	1927	John D. Todd	1930
Richard E. Cross	1938	Oscar A. Markus	1928	Earl C. Townsend, Jr.	1939
William Byrnes Cudlip	1926	Robert A. May	1936	Paul R. Trigg, Jr.	1938
Gilbert A. Currie	1949	Neil S. McCarthy	1910	Carl F. Truitt	1907
C. Shelby Dale	1938	John C. McGinnis	1924	Roger N. Turner	1934
Earl W. DeLano	1910	Rollin L. McNitt	1912	Wayne Van Osdol	1923
Malcolm L. Denise	1937	Frank G. Millard	1916	Harold S. Voegelin	1948
John S. Dobson	1946	Harry M. Nayer	1942	Theodore R. Vogt	1937
Clifford H. Domke	1935	Robert E. Nederlander	1958	Robert E. Walsh	1947
Thomas J. Donnelly	1950	Marvin L. Niehuss	1930	Frank M. Wheeler	1954
Albert F. Donohue	1936	John P. O'Hara	1914	G. Mennen Williams	1936
George S. Downey	1933	Frank J. Ortman	1925	Myron Winegarden	1929
Louis M. Dyll, II	1953	John Panchuk	1928	Henry Smith Wingate	1929
Emmett E. Eagan	1934	L. Beaumont Parks	1926	John M. Winters, Jr.	1923
Edgar N. Eisenhower	1914	Joseph H. Parsons	1927	Francis Michael Wistert	1939
Margaret Henckel Emery	1931	Clarence Knox Patterson	1920	David P. Wood, Jr.	1951
Frank H. Ferris, Jr.	1930	Walter Edward Pear	1926	William T. Yorks	1941
Carl S. Forsythe	1935	Walker Peddicord	1916	Frederic William Ziv	1928
Norman Freehling	1928	David C. Pence	1922		

# Class Summary of Gifts

Class	Class Agent	Number of Gifts in 1970	Number of Contributors in 1970	Number in Class	Average Gift in 1970	% of Class Contributing	Total Amount Received in 1970
1894	Samuel Krugliak			1			
1896	"			3			
1898	"			4			
1899	"	1	1	5	50.00	20%	50.00
1900	"			4			
1901	"	2	1	9	100.00	11%	200.00
1902	"	2	2	10	25.00	20%	50.00
1903	"			7			
1904	"	1	1	7	50.00	14%	50.00
1905	"	3	3	16	15.00	18%	55.00
1906	"	5	5	18	17.40	28%	87.00
1907	"	4	4	20	13.75	20%	55.00
1908	"	6	4	18	62.50	22%	375.00
1909	"	3	3	27	25.33	11%	76.00
1910	"	7	6	24	52.14	25%	365.00
1911	"	4	4	44	87.87	9%	351.50
1912	"	12	11	45	47.08	24%	565.00
1913	"	8	7	43	23.13	16%	185.00
1914	"	16	14	61	50.62	23%	810.00
1915	Edward H. Saier	12	12	41	18.75	29%	225.00
1916	Frank McHale	17	17	51	82.65	33%	1,405.00
1917	Harry G. Gault	13	12	59	108.46	20%	1,410.00
1918	Sam G. Pickus	5	4	19	60.00	21%	300.00
1919	Charles L. Goldstein	6	6	20	40.00	30%	240.00
1920	Glenn M. Coulter	8	7	35	48.75	20%	390.00
1921	The Hon. Henry W. Smith	13	12	44	98.85	27%	1,285.00
1922	Edward M. Apple	17	16	47	49.12	34%	835.00
1923	Joseph C. Hooper, Sr.	10	10	51	70.50	20%	705.00
1924	Frederick C. Gielow	31	27	81	46.29	33%	1,435.00
1925	Fred Roland Allaben	21	21	80	49.05	26%	1,030.00
1926	Frederick Bamberger	33	28	92	271.67	30%	8,965.00
1927	Benjamin Safir	35	30	101	46.57	30%	1,630.00
1928	A. D. Ruegsegger	34	33	116	71.47	28%	2,430.00
1929	Calvin N. Souther	40	40	107	182.65	37%	7,306.10
1930	Stephen E. Jones	55	52	132	593.38	39%	32,636.11
1931	Charles Scanlon	43	42	124	87.67	34%	3,770.00
1932	Sherwood Ake	50	49	113	41.19	43%	2,059.69
1933	H. Winston Hathaway	38	35	103	66.05	34%	2,510.00
1934	Cornelius VanValkenberg	48	45	95	105.11	47%	5,045.15
1935	Oscar W. Baker	41	37	126	261.97	29%	10,740.10
1936	A. Donohue	49	46	120	63.37	38%	3,105.16
1937	Elijah Poxson, Jr.	60	56	142	74.56	39%	4,473.53
1938	Robert O. Curran	54	53	141	94.26	38%	5,090.12
1939	Douglas K. Reading	57	54	153	84.21	35%	4,800.00
1940	H. James Gram	49	44	140	96.82	31%	4,745.00
1941	Samuel Krugliak	77	72	183	42.73	39%	3,290.56
1942	Willis C. Bullard	54	49	137	134.13	36%	7,242.98
1943	Stuart Reading	18	17	56	60.83	30%	1,095.00
1944	John C. Mason	6	6	21	195.00	29%	1,170.00
1945	Margaret G. Schaeffer	10	9	18	41.50	50%	415.00
1946	Robert H. Potter	24	22	68	46.04	32%	1,105.00
1947	Joseph N. Morency, Jr.	43	40	136	40.11	30%	1,725.00
1948	T. L. Tolan, Jr.	149	142	365	36.78	39%	5,479.85
1949	Robert A. Fisher	135	127	316	49.00	40%	6,615.90
1950	Charles M. Bayer	117	114	314	41.76	36%	4,885.50

Class	Class Agent	Number of Gifts in 1970	Number of Contributors in 1970	Number in Class	Average Gift in 1970	% of Class Contributing	Total Amount Received in 1970
1951	Theodore R. Hainline	106	97	286	40.17	34%	4,258.00
1952	Burton L. Ansell	126	121	293	44.48	41%	5,604.55
1953	Clifford A. Dean	107	101	249	51.28	41%	5,487.00
1954	Leonard Kravets	90	85	223	43.11	38%	3,879.58
1955	James P. Ricker	89	82	204	48.88	40%	4,350.00
1956	Arne Hovdesven	88	80	216	53.13	37%	4,675.82
1957	Donald J. DeYoung	100	96	256	38.06	38%	3,806.00
1958	David L. Nixon	112	99	255	52.68	39%	5,900.00
1959	Edward M. Heppenstall	117	97	260	71.41	37%	8,354.98
1960	Kent E. Whittaker	125	106	243	74.92	44%	9,365.00
		<hr/>	<hr/>	<hr/>			<hr/>
1961	William S. Farr, Jr.	115	109	264	28.05	41%	3,225.78
1962	L. William Schmidt, Jr.	131	125	243	33.46	51%	4,383.50
1963	John Galanis	166	157	341	26.46	46%	4,392.94
1964	Thomas E. Palmer	143	136	304	26.64	45%	3,809.50
1965	Joseph E. McMahon	129	121	297	25.21	41%	3,252.00
1966	Kevin M. Beattie	149	142	360	21.44	39%	3,194.00
1967	Christopher B. Cohen	182	158	362	20.60	44%	3,749.50
1968	Allen D. Field	129	118	327	17.72	36%	2,286.00
1969	W. Timothy Baetz	113	112	364	17.93	31%	2,026.50
1970	Neill H. Hollenshead	48	47	208	15.46	23%	742.00
		<hr/>	<hr/>	<hr/>			<hr/>
Total non-alumni donors		3,911	3,641	9,868			231,607.90
Total Contributions		339				Contributions non-alumni	93,738.22
						Total Dollars	325,346.12

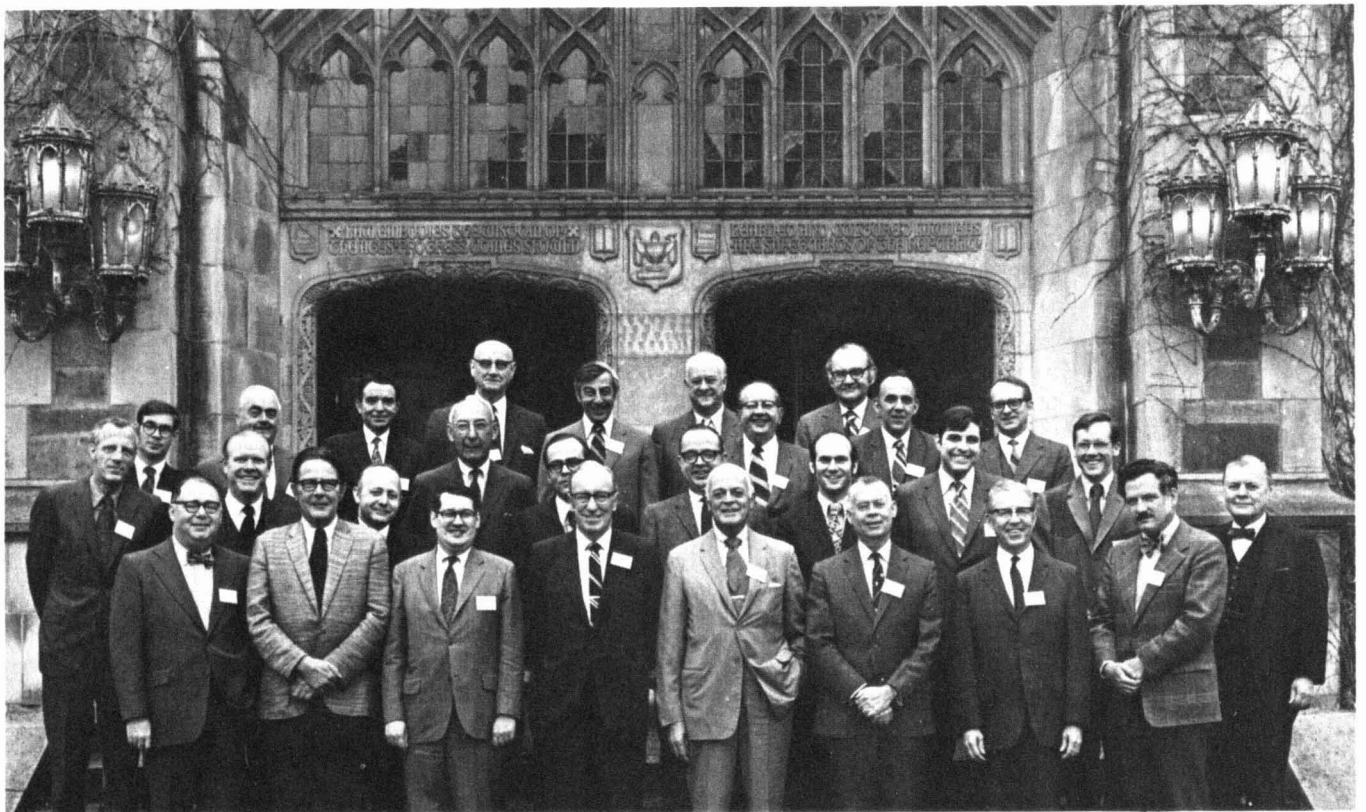

*Bottom row:* Samuel Krugliak, Malcolm L. Denise, Theodore J. St. Antoine, Thomas E. Sunderland, John S. Tennant, Francis A. Allen, Roy F. Proffitt, Clan Crawford, Jr.; *Middle row:* Robert King, Robert A. Fisher, Donald Shaffer, Cecil H. Haas, Thomas E. Palmer, Richard S. Baker, Christopher B. Cohen, Michael B. Staebler,

Robert Kuhbach, Thomas V. Koykka; *Top row:* George Parker, III, John R. Mann, Robert Curran, Glenn M. Coulter, Donald M. Cohn, Stephen E. Jones, William J. Pierce, Harry M. Nayer, Edgar Brennan, Paul B. Campbell

## IN MEMORIAM

During the 1970 Law School Fund year, gifts were received by  
the Law School Fund in memory of the following alumni:

**1874**  
Clarence M. Burton  
**1880**  
Frank H. Schaffer  
**1892**  
Arthur Webster  
**1896**  
Harry Doerr  
**1900**  
Maurice Weigle  
**1901**  
Edson R. Sunderland  
**1904**  
Emory J. Hyde  
Frederick L. Leckie  
To all deceased  
members  
**1907**  
Ralph W. Aigler  
**1908**  
Clyde A. DeWitt  
**1912**  
C. Arthur Blass  
Beverly B. Vedder  
To all deceased  
members

**1913**  
Herbert M. Lautmann  
Burke Shartel  
**1914**  
H. L. Ward  
To all deceased  
members  
**1915**  
Samuel Shapero  
**1916**  
Hugh G. Allerton, Sr.  
To all deceased  
members  
**1917**  
Forest E. McKee  
**1921**  
Frederick G. Beattie  
**1922**  
Paul O. Strawhecker  
To all deceased  
members  
**1923**  
Herbert E. Wilson

**1924**  
Oscar A. Brown  
Paul A. Leidy  
To all deceased  
members  
**1926**  
Arthur M. Smith  
**1927**  
Dorothy E. Karl  
Philip O'Hanlon  
**1928**  
Michael Gould  
Benjamin Jaffe  
**1931**  
William M. Emery  
Carl Gussin  
James H. Spencer  
**1932**  
William G. Phelps  
**1933**  
Herbert Morgan Burns  
Maurice A. Glasier  
**1934**  
Frank E. Cooper

**1935**  
Kenneth L. Yourd  
**1937**  
Samuel L. Travis  
**1941**  
To all deceased  
members  
**1944**  
Robert S. Grimshaw  
To all deceased  
members  
**1949**  
To all deceased  
members  
**1951**  
Bernard L. Goodman  
**1952**  
Hugh G. Allerton, Jr.  
Richard Hooker  
**1954**  
William S. Frank  
**1965**  
Harold B. Zanooff  
**1971**  
Jane L. Mixer (1 '68-'69)

### From alumni and friends in memory of these non-alumni:

Israel Abramson  
David H. Brenner  
Samuel Carel  
Naomi Carson  
Daniel E. Cohn  
A. H. Copeland  
Mrs. A. H. Copeland  
Abraham J. Copeland  
Mrs. Abraham J. Copeland  
Mother of Peter Copeland

Edgar Durfee  
Mrs. Edgar Durfee  
Julian Frank  
Meyer Frank  
Samuel Frank  
Sherman Harris  
Marvin Jacobs  
John A. McCarthy

Frank N. Newman  
Sander Raimi  
Vero Rom  
Aaron Rosenberg  
Roy Rosenthal  
Samuel H. Rubiner  
Louis E. Rudner  
Joseph Schnabel

Louis H. Schostak  
Abram W. Sempliner  
Mrs. Burke Shartel  
Freda Shiffman  
Marion Lehr Simpson  
Sally Allerton Snider  
Mrs. Edson R. Sunderland  
Harry Weingarten  
Hessel Yntema  
Mrs. Hessel Yntema

# The Law School's Program For Minority Group Students

At the annual meeting of the National Committee of the Law School Fund in Ann Arbor on April 17, 1971, Dean-designate Theodore J. St. Antoine was asked to comment on the Law School's special program for minority group students. Dean St. Antoine replied to the following effect, and the Committee urged that this statement be communicated to all Law School Alumni.

The Law School's program for blacks and other minorities was started in response to an overwhelming social and educational need. Even so, the faculty did not find it easy to make all the decisions that had to be made to fashion this program. For at least a couple of generations, Michigan has tried to base admissions not on a person's wealth or family connections, but on his or her demonstrated ability, as best we could measure that ability. That meant relying primarily on such "objective" criteria as aptitude test scores and undergraduate records. Anything resembling a religious or ethnic quota was especially abhorrent. To take race or socioeconomic background into account in choosing among applicants, even for the worthy purpose of compensating for previous deprivations or educational handicaps, necessarily cuts against the principle of objective selection. A good number of the faculty found this troubling, and I can fully understand why some of the alumni have found it troubling, too. Nonetheless, I am satisfied we made the right decision when we decided to establish a program that should result in at least ten per cent of our student body being black or members of other minority groups.

A half dozen years ago, there was not a single black student in the Law School—and this at a time when the achievement of racial justice had become the most critical domestic issue confronting the country. The absence of blacks did not result, of course, from any invidious discrimination in the admissions process. But it also did not result from the lack of black undergraduates who were fully qualified to go through this School and become good lawyers. Over the years Michigan has produced many black graduates who have gone on to distinguished careers as judges, government officials, private practitioners, and law teachers. What had happened in the mid-'60s was that the black applicants had been swept aside by the rising tide of law school applications, which this year approached the 5,000 mark at Michigan.

We can admit only about 370 freshmen each year. Our Admissions Officer, Dean Matthew P. T. McCauley, estimates that 2,000 of the applicants we are forced to reject are fully qualified. We are no longer using test scores and undergraduate grades just to weed out the unqualified; we are using them almost arbitrarily to help us pick and choose among the best. In light of the inferior schooling and the other cultural disadvantages that are the lot of so many black applicants, it was no wonder they were hurt the worst of all by this painful educational squeeze.

Someday we may have time enough and skill enough to

weigh a whole range of factors, including such intangible factors as personality and motivation, in assessing every young applicant's potential to be a successful law student and a valuable lawyer-citizen. But knowing the limitations of grades and test scores in predicting law school performance, especially on the part of disadvantaged students, and knowing also the desperate need for black lawyers in the profession, we feel we are justified right now in giving special weight to at least one nonquantifiable factor in our evaluation—race.

Some alumni have been concerned that the presence of a substantial number of minority group students with inferior credentials would corrode the educational standards of the School. My own experience suggests this is not a serious danger. The black students in my freshman contracts course this past year worked extremely hard. A good number performed at or above the level of the class average. Every single one did better than some of the regularly admitted white students whom I had when I began teaching here six years ago. Moreover, the contributions of black students to several class discussions—most memorably those on consumer sales and consumer credit—added a whole new dimension to the subject under consideration.

Other alumni have told me they were not unhappy about the special admissions program itself, but they were unhappy about the faculty's adopting it under pressure. This reflects a misconception. The main lines of our minority group program had been laid down long before the black student strike against the University in the spring of 1970. During the strike, as part of a University-wide response, we reaffirmed our commitment to the program, and agreed in effect to continue it. But I truly do not believe that compulsion influenced the affirmative vote in the Law School. If anything, the strike and accompanying disruptions cost the program support; many faculty members resented the efforts to coerce them. A majority, however, felt that a program that had been worth supporting on its merits was still worth supporting, whatever one might think of some of the tactics employed on its behalf.

Finally, I should mention a highly practical point made by a former Law School classmate of mine, who is now a partner in one of the largest and best law firms in the Mid-West. He insists that all considerations of morality or social consciousness aside, there remains one hard-headed, even selfish reason why alumni should applaud the minority group program here at Michigan. He believes that in a few years at most, law firms will be under the same social and governmental pressure that industry has experienced to hire black employees. He argues that it is in the firms' own best interests to have available a good supply of well-trained black lawyers, preferably the graduates of quality law schools. This is surely not the loftiest reason for acclaiming our minority group program (I know my friend doesn't think it is, either), but I never balk at finding pragmatism in harness with idealism.

In my judgment, the Law School's program for minority group students is a social imperative and a sound educational undertaking. I know there will be defects in the project and I ask the alumni to bear with us while we work them out. Twenty-five years from now, I am confident, we shall all look back upon the initiation of this special program as one of the proudest moments in the history of the Michigan Law School.

*Between the Sheets (continued)*

Once again two states had 100 per cent participation—but they were two newcomers—**Vermont**, (Alan Overton) and **New Hampshire** (Joseph Ransmeier). Wonderful! The previous winners of this important distinction, Alaska and South Carolina, were close behind. Could we have four in 1971?

In the classes it was exciting to see that two—1962 (51 per cent, L. William Schmidt, Jr.) and 1945 (50 per cent, Margaret G. Schaeffer) reached the 50 per cent bracket for participation. The class of 1934 (Cornelius Van Valkenburg) moved to 47 per cent participation and third in this important category, and last year's top class, 1963 (John Galanis) finished strong again with a 46 per cent mark.

The class of 1932 had a rather substantial lead over the others in the matter of dollars contributed. (See the Class Summary of Gifts.) Stephen E. Jones of Erie, Pennsylvania can take the bows as class agent.

In the two boxes marked "Tops in Percentage of Participation," the leaders are shown. These figures, however, do not show the dramatic *increase* in some localities. Because the areas vary in size, population, density, etc., comparisons between them are difficult, but a few of the **growth** leaders are:

AREA	Increased Percentage Of Participation
<i>Area</i>	
Richmond, Indiana	+43.
Vermont	+37.
Lincoln, Nebraska	+34.
Midland County, Michigan	+31.6
Hancock, Putnam Counties, Ohio	+30.
Maine	+29.5
Arkansas	+25.
Quincy, Illinois	+25.
New Hampshire	+23.1
Westchester County, New York	+21.8
North Carolina	+21.4

Again recognizing the difficulty of making comparisons, we can report that contributions in 18 of our organized areas increased more than 100 per cent.

In 20 more the increase was greater than 50 per cent over 1969. Ten areas with spectacular increases were:

- Huron, Sanilac and Tuscola Counties, Michigan
- Stark County, Ohio
- Phoenix, Arizona
- Southwest, Pennsylvania
- Richmond, Indiana
- St. Clair County, Michigan
- St. Paul, Minnesota
- Northeast Bay Area, California
- Ypsilanti, Michigan
- Franklin, Fairfield Counties, Ohio

## WORRIES

You may wonder, after these success stories, how the Committee could be disappointed. In a sense the answer is that too much still is dependent on too few. We shall describe two situations that have caused some concern. It is

hoped that bringing them to your attention will prompt you to help start the cure.

The first worry is that in 1970 both the number and percentage of Law School alumni contributing to the Fund fell off a bit. In numbers this means that the Fund received gifts from a total of 92 fewer alumni in 1970 than in 1969, and the per cent of participation dropped from 38.3 per cent to 36.9 per cent. In many ways this is not catastrophic because 1970 was still the second best year for the Fund in both respects. But, as we have said in previous reports, we think that the surest test of the strength of an annual giving program for alumni such as the Law School Fund is the percentage of the alumni actually taking part. Growth in this respect has obvious relevance to the health of the Fund, but it is also indicative of the enthusiasm of the alumni for the School in other important ways. We are not convinced a suitably high mark for Michigan has yet been reached. The Fund is still young, and we hope that more of you will agree with the Committee (and the 3,641 wonderful alumni who did contribute to the Fund in 1970) that the Law School not only needs but deserves your support. It sounds pretty good to say that more than one-third of the alumni actively contributed to the support of our School last year, but the opposite side of that coin is that nearly **two-thirds** of you did not. If you are in the latter group, **you** can do something about it. If you are in the former group, why not urge some friend whose name is not listed to join you. Other schools with similar programs have reached 50 and 60 per cent. The Michigan alumni can and should do as well.

The second point of concern, which has some obvious relevance to the first, was the discovery that 861 (that's right 861) alumni who had participated in the Fund in 1969 did not contribute in 1970. That is approximately 23 per cent of the total. At the same time, 769 alumni who had *not* contributed in 1969 did so in 1970. The difference is, of course, the net loss of 92. Of the 769, 264 alumni (representing \$26,887.00) joined the Fund for the very first time. Since these particular figures had not been counted before, we do not know whether they are abnormally large; but the loss, even temporarily, of 23 per cent of the previous contributors in a single year is larger than we think it should be. The Committee has hoped and expected that giving to the Law School Fund each year, once started, would become a regular habit for most people, and that the new contributor would be, for the most part, a net gain, rather than used to reduce a deficit.

Why the large drop-off? Probably several reasons, but we suspect that procrastination, oversight by the alumnus, and failure of the Fund "team" to get a reminder to the proper place at the proper time were the major causes. By the time of writing this report more than 10 per cent of the 861 **have already contributed** to the 1971 Fund. With others it was undoubtedly a deliberate choice. Whatever the reasons we hope that in 1971 the "lost" figure will be **substantially** reduced.

## NON-ALUMNI GIFTS

In 1970 the Fund received gifts totaling \$93,738.22 from 297 non-alumni. Many are sent as memorial gifts (see details in another part of the report), and a substantial number are from companies with "matching gift" programs. A few other very substantial gifts come through



charitable foundations and trusts where our alumni have a role in advising the directors or trustees; and from time to time we receive a gift from an alumnus' individual client who wishes to make a charitable contribution, and on advice of the alumnus, considers the Law School Fund a worthy recipient. Perhaps you, too, represent a foundation, a trust, or other client that would appreciate knowing more about the Law School Fund.

#### BEQUESTS TO THE LAW SCHOOL FUND

The Law School Fund was the direct recipient of money in 1970 pursuant to bequests in the wills of three deceased alumni. These gifts are not reported with any other figures and statistics in the report, because they were not the result of a donative intent in 1970, and because we thought the addition of the amount of the proceeds to the annual giving campaign would distort the direct results of that campaign. These bequests serve as reminders of the truth and applicability of a statement published by one of our sister law schools to show the inter-relationship of its annual giving program and bequests to the school: "Annual giving to the Fund has improved steadily but death terminates annual giving, and annual givers must become testators who remember the Law School in their Wills."



Christopher B. Cohen

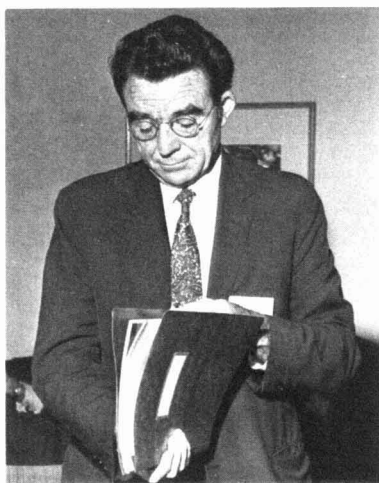

Robert Curran

## The Presidents Club

The University of Michigan Presidents Club is one of the most respected organizations of its type in the country.

No other public university and few, if any, private universities or colleges have the allegiance and backing of such a large number of people who support their institution in one of the most effective ways—with dollars.

Presidents Club membership recently passed 1,000.

The Presidents Club has been enthusiastically supported by many Law School alumni, and a list of the Law members is printed elsewhere in this report. The Chairman of the Executive Committee for 1971 is Edward P. Madigan, J.D. 1927, and he is assisted on several committees by several other Law School graduates.

How can you join?

You may be closer to eligibility than you are aware. All the gifts you have made to The University of Michigan since 1961, including, of course, your gifts to the Law School Fund, are totaled as credit toward your membership.

Gifts of cash, or property or deferred gifts may be used to fund your membership through one of the following means:

- 1) A gift in cash, securities, real property, or gifts-in-kind—totaling \$10,000 or more payable either immediately, at the rate of \$1,000 a year for ten years, or within and over the next ten years; or,
- 2) A deferred gift of \$15,000 or more payable through a bequest, a Unitrust agreement paying you life-time income, an insurance policy on the life of the donor (or spouse), a trust agreement, or any other deferred giving instrument acceptable to the University; or,
- 3) A cash/bequest combination of \$5,000 outright or over ten years at a rate of \$500 annually, and a minimum bequest of \$7,500; or,
- 4) A matching gift arrangement whereby a gift of \$7,500 by an individual is combined with a corporate matching gift of \$7,500.

Gifts to the University through the Presidents Club qualify as charitable contributions entitling a donor to federal income, gift, and estate tax deductions as appropriate to type, amount, and conditions of gift, age, and income of the donor, and state tax benefits where appropriate.

Gifts through the Presidents Club may be designated for the LAW SCHOOL FUND or any other Law School purpose; for information write or call:

Alan W. MacCarthy, Secretary  
The Presidents Club  
The University of Michigan  
Michigan Union  
Ann Arbor, Michigan 48104  
(313) 764-4108

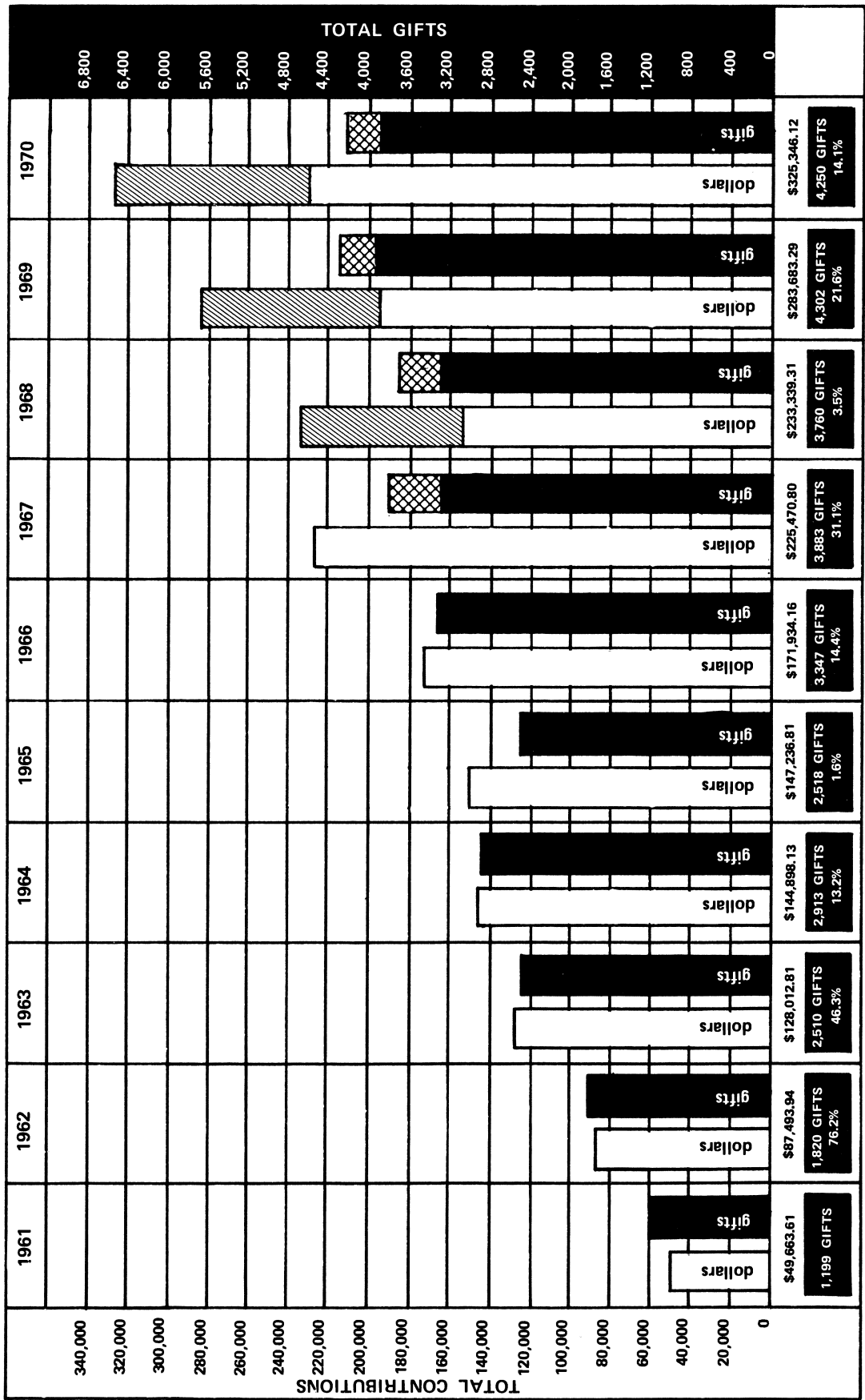

Percentage Figures Indicate Increase in Dollars From the Previous Year

## The Hundred Club

Those who contribute \$100 or more to the University or one of its schools, departments, or colleges during a calendar year are considered participants in The Hundred Club. This certainly includes gifts to the Law School Fund. Continuous membership can be informally established when a gift objective at this level is accepted by the donor(s) for successive years. A membership card is issued annually and special recognition is made in each *Honor Roll* edition. For those interested, Radrick Farms Golf Course in Ann Arbor is open to all Hundred Club members upon presentation of the personal membership card and payment of green fees. The main purpose of The Hundred Club is to provide tangible evidence of strong University support and offer an incentive for others to follow. A total of 3,257 became members of The Hundred Club in 1970, contributing more than \$331,985 to the University program. We would like to have you join with your gift to the Law School Fund.



Robert Kuhbach, student representative



## Michigan Income Tax Credit

During 1970 we again were able to assure alumni whose income is subject to the Michigan Income Tax that their gifts to the LAW SCHOOL or LAW SCHOOL FUND, *not otherwise limited as to purpose* "will be considered as being made to the General Fund of the University and, therefore, DO QUALIFY FOR THE LIMITED CREDIT PROVISION IN SECTION 260 OF THE MICHIGAN INCOME TAX STATUTE."

Without trying to get too technical here (obviously you will want to look at the statute) this meant (and means) that within the limitations of the Act the taxpayer can receive *credit* equal to 50 per cent of the aggregate amount of charitable contributions made by him to the "general fund" of institutions of higher learning located within Michigan. Basic limitations in the Act provide that the tax credit cannot exceed 20 per cent of what would otherwise have been the taxpayer's Michigan Income Tax, or \$100,000 whichever is less.

There is little doubt that many of our alumni took advantage of this tax credit provision to increase their contribution (or in some cases to make their initial contribution) to the Law School Fund. Many more of you can do the same. Since these charitable gifts also qualify as deductions on your Federal returns (as contrasted to the Michigan *credit*) it means that many of you can make a substantial gift to the Fund, up to \$200,000, without a very large increase in your cash outlay.

Regardless of what you feel you can give, the happy fact is that for those of you subject to the Michigan Income Tax, you can increase the pleasure of your gift to the Law School Fund by the knowledge that you can "recover" a part of it through the Tax Credit allowance.

The favorable ruling from the Department of Treasury, upon which "assurance" was based, was predicated in large part on the fact that such contributions to the Law School Fund are directly under the control of the Regents of the University, and that budget procedures for the Law School Fund follow regular University channels. No ruling has been requested concerning the qualification of gifts to the Law School for specifically designated purposes such as class memorial funds, specified scholarship or loan accounts, etc. We expect that the designation of a particular fund or specific use for many gifts will continue, and we shall gratefully accept them. But the present ruling of the Department of Treasury, as given, applies only to gifts to the Law School Fund not otherwise limited as to purpose.

From left, Thomas E. Palmer, Robert A. Fisher, Richard S. Baker, Christopher B. Cohen, Clan Crawford, Jr.

# Corporate Matching Gift Program

Do you work for a company that has a matching gift program? If you do, your gift to the Law School Fund can be matched dollar for dollar by your company. All you need to do is obtain a matching gift form from your

employer, fill it out, and send it to us with your donation to the Law School Fund. It will be processed here, returned to your company, and your gift will become doubly valuable.

## MATCHING GIFTS

Aetna Life and Casualty  
Allis-Chalmers Manufacturing Company Foundation  
American Airlines  
American Brands, Incorporated  
Amstar Corporation  
Arthur Andersen and Company  
Bank of America  
Bankers Life Company  
Becton Dickinson and Company  
Bristol-Myers Company  
Chrysler Corporation  
Clark Equipment Company  
Consumers Power Company  
Continental Corporation  
Cravath, Swaine and Moore Foundation  
A. B. Dick Company  
Dow Chemical Company  
Dow Corning Corporation  
Esso Education Foundation  
Ford Motor Company  
General Electric Foundation  
General Foods Corporation  
Gulf Oil Corporation  
Hercules Incorporated  
International Business Machines Corporation

International Paper Company Foundation  
International Telephone and Telegraph Corporation  
Johnson and Higgins  
Johnson and Johnson  
Lawyers Co-operative Publishing Company  
Manufacturers Hanover Trust Company Foundation  
Marathon Oil Foundation  
Mobil Foundation Incorporated  
Morgan Guaranty Trust Company of New York  
New England Mutual Life Insurance Company  
Owens-Corning Fiberglas Corporation  
Owens-Illinois, Incorporated  
PPG Industries, Incorporated  
Prudential Insurance Company of America  
Pullman, Incorporated Foundation  
The Quaker Oats Company  
Singer Company Foundation  
Smith Corona Marchant Corporation  
Squibb Beech-Nut, Incorporated  
Standard Oil (Indiana) Foundation, Incorporated  
Trans-World Airlines  
Travelers Insurance Companies  
Whirlpool Corporation  
Arthur Young Foundation



Sandra McFarland



From left, Cecil H. Haas, Samuel Krugliak



From left, Donald Cohn, Robert King



From left, Donald Shaffer, Medical School Dean John Gronvall

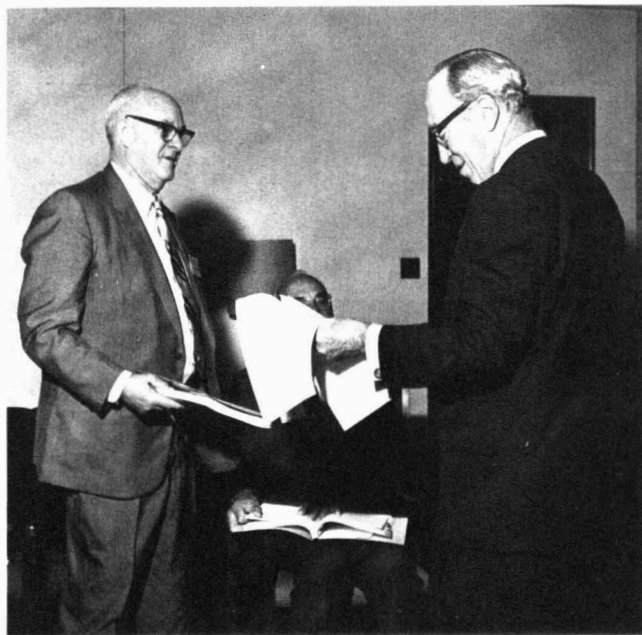

From left, Stephen E. Jones, Thomas E. Sunderland



From left, Thomas V. Koykka, Dean Francis Allen,  
Robert A. Fisher





From left, Glenn M. Coulter, Stephen E. Jones,  
Cecil H. Haas



From left, Associate Dean William Pierce,  
George E. Parker, III, John Mann





LAW SCHOOL  
THE UNIVERSITY OF MICHIGAN  
ANN ARBOR, MICHIGAN 48104

SECOND CLASS POSTAGE PAID AT  
ANN ARBOR, MICHIGAN 48104