

Law
School
with
Mich

Law Quadrangle Notes

1979 Law School Fund
The University of Michigan Law School

Nineteenth Annual Report

Alumni News Note Feature
Volume 24, Number 4, Summer 1980

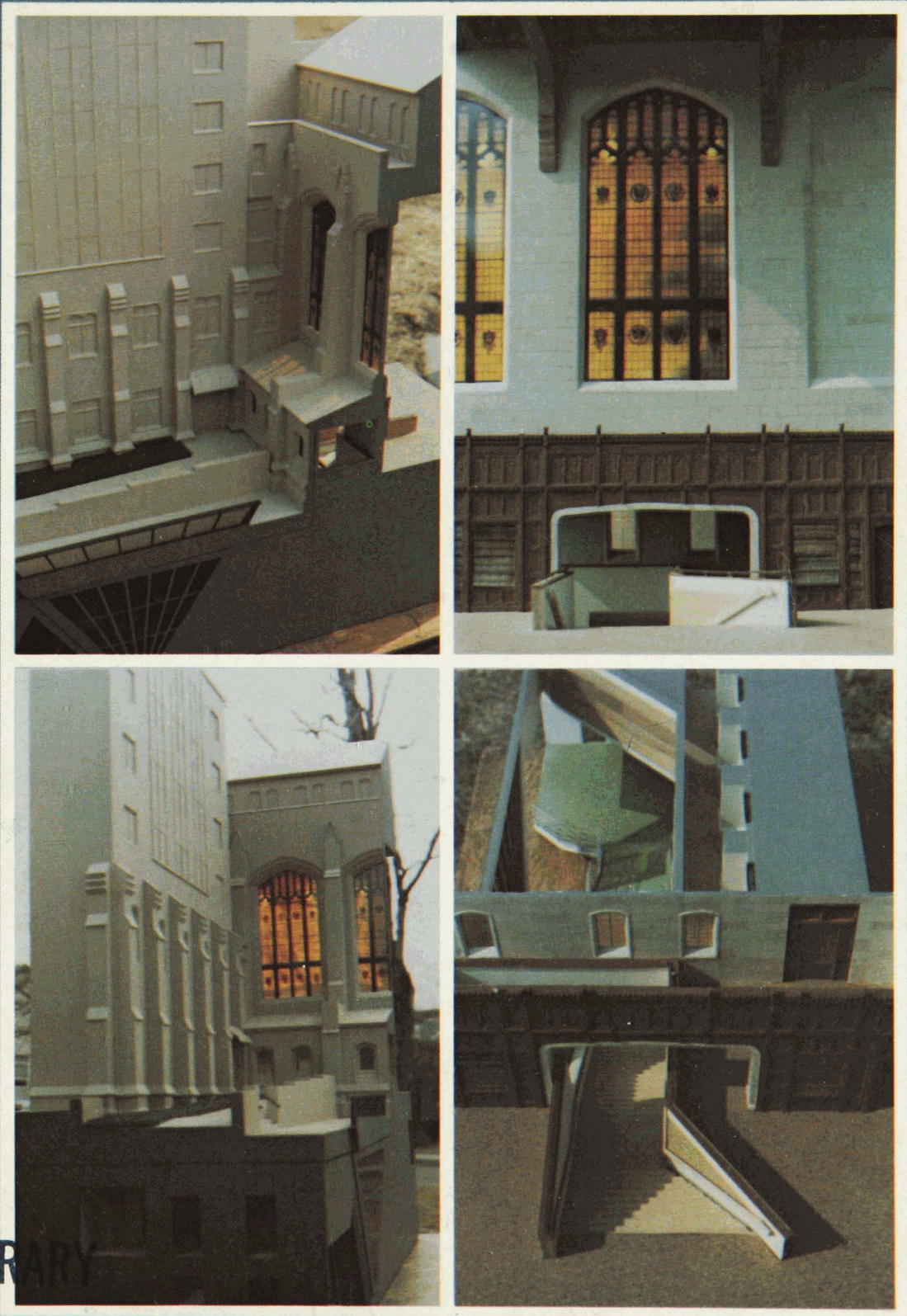

LAW LIBRARY
JAN 20 1981
UNIV. OF MICH.

Law Quadrangle Notes

Vol. 24, No. 4

Summer 1980

contents

Reading Between the Sheets <i>by Roy F. Proffitt</i>	1
Letter of Transmittal	4
Letter of Acceptance	4
Regional Summaries	5
1978-1979 Comparisons by Regions	9
Tops in Percentage of Participation	10
Thousand Dollar Cities	10
Law School Fund Contributors	11
Annual Growth Chart	20
Class Summary of Gifts	26
Special Donor Groups	28
Corporate Matching Gift Program	32
In Memoriam	33
Alumni News Notes	34
Deceased	38
Michigan Special Donor Groups	41

Law Quadrangle Notes (USPS 893-460), issued quarterly by the University of Michigan Law School. Second class postage paid at Ann Arbor, Michigan. Office of publication, 409 E. Jefferson, Ann Arbor, Michigan 48109.

POSTMASTER: Send Form 3579 to: Law Quadrangle Notes, Law School, The University of Michigan, Ann Arbor, MI 48109.

This issue of the *Law Quadrangle Notes* is the nineteenth annual report of the Law School Fund. The Fund is under the direction of Professor Roy F. Proffitt; Mrs. Lois A. Richards is supervisor of the Fund and is responsible for gathering the names and data used in this report. Editorial and design responsibilities were handled by the University of Michigan Publications Office.

About the Cover: The photography of John Elam, Law School student photographer, is of a model of the new construction—at least that part which will be a connecting point between the old and the new. The stairs will lead out of the south wall of the library reading room down to the new three-story underground addition.

Reading . . . Between the Sheets

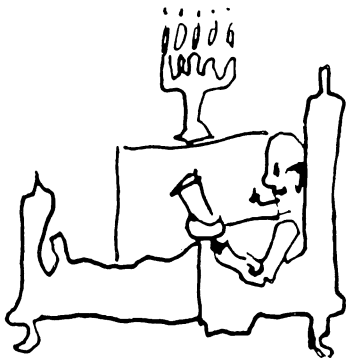

A National Law School— An International Law School Fund

In this column we bring to your attention some things about the Fund that might otherwise go unnoticed. This year we want to emphasize that the Michigan Law School Fund is truly a national fund, and in fact more than that—an international fund.

That doesn't impress you? You've known for years that the Law School is an international school, with students each year from virtually every state in the Union and several foreign countries, and from approximately 200 other schools and colleges. And it's common knowledge that Michigan graduates are living and working virtually everywhere in the world. So why shouldn't the Fund be international? Isn't that just what you would expect? Maybe.

Your expectation is justified to some extent, of course, and the Fund, and through it the School, has always received broad-based support for which we are very grateful.

But have you ever stopped to think of all the reasons why this should not be so? (Through our mail and the feedback from our solicitors we have heard a fine assortment of arguments.) For example: "As a non-resident student I have already paid for all that I received from Michigan through higher tuition"; or "I'm a resident of Michigan and a part of my taxes already support the University"; or "I practice in a rural community, and I can't hire a Michigan graduate to work with me"; or "I'm in business, not practicing law, so why should I support the Law School?" And, of course, (if one lives **outside** of Michigan) "You take too many Michigan kids, and even a good student [sometimes my niece, my son, or my partner's child] from [Ohio, Nebraska, Alaska, etc.] wasn't admitted." Or (if one lives **in** Michigan) "You take all those non-resident kids, and even a good student from Michigan . . . etc. . . . doesn't have a chance."

The very fact that each year our students come to us from 200 other schools throughout the world means that most of our alumni will also be asked each year to help those schools. Our alumni who live and work in the less populated states have limited opportunity for either social or professional contact with other Law School alumni. The life styles and incomes of some of our graduates living and working in some of the major cities in the world are dramatically different from those of alumni in smaller cities or engaged in public service work. There is no income tax incentive for any of our foreign graduates or scholars, and in many foreign countries there is no tradition of contributing to educational institutions. There could be more, but . . .

Happily, most of you know (to repeat the title of a speech by one of our alumni a few years ago) "There Ain't No Such Thing As A Free Lunch," and there are more good reasons why you should support the Law School than why you should not. The results of each past campaign has shown this to be true, but 1979 was a very special year. On the next page we have printed some comparative figures that are usually found elsewhere in the report. From these figures you can see that we have just completed the best year yet! This exciting result was not just the consequence of a few very large gifts during the year or a larger than usual cluster of gifts from one or two regions, but is the consequence of a very broad based feeling by a very large number of people that it is important that they help to assure that Michigan continues to be one of the world leaders in legal education.

During 1979 there was an increase in the number of gifts or the dollars contributed—and usually both—in every geographic region but one. This widespread support is all the more impressive when we consider that the "team" responsible for this record result consisted of several hundred solicitors under the direction of seventeen widely separated regional leaders, each doing his or her "thing" in his or her own way, and 55 class agents who operated independently of each other.

WONDERFUL!

How Good Was 1979?

This report is *filled* with details, but a few important figures which underscore the Fund's continued good health:

Total dollars—\$687,473.58 (up 19.8%)
Total gifts—5,887 (up 6.2%)
Total alumni donors—5,227 (up 3.3%)
Per cent of alumni
participation—41.4% (up 0.5%)

We thank each one of you who helped to make 1979 a good year. And our special thanks go to all who helped with the solicitation because it is this help that we receive at the grass roots level that makes the Fund go and grow.

Japan and Europe

Two different but equally important developments took place in Japan and in Europe during the past year. In Japan the 51 graduates of the Law School, and many others who have worked in Ann Arbor as research scholars or have taught at the Law School without becoming candidates for degrees, organized the Japan Michigan Law School Alumni Association. One purpose of the association was to encourage financial support for the Law School. The association was organized in 1978, but the first gifts through it were sent to the Law School in 1979. Because of the success it had in 1978-1979, the association has now undertaken to solicit support in Japan on an annual basis, and Japan has become Region XXV on our organizational chart. Professor Makoto Yazawa, of the University of Tokyo Faculty of Law was the first president of the association. At its last meeting, Professor Ryuichi Hirano, also on the University of Tokyo Faculty of Law, succeeded Professor Yazawa in that position. Yoichiro Yamakawa, MCL 1969, serves as the Secretary and in that capacity has ably supported his fellow officers on behalf of the Law School Fund.

Europe became Region XXX in a quite different way. Walter König, MCL 1969, worked in Chicago for two years after receiving his degree before returning to Zurich, and saw at close range the importance of the local "team" effort to the success of the Fund. He agreed to head a team in Europe and the Mid-East, and Region XXX was born. There are 208 Michigan degree holders in this European Region, but in Europe as in Japan, there is a substantial number of former research scholars and professors who worked or taught in Ann Arbor without being candidates for degrees, but who nevertheless have close ties with the Law School. This latter group, which for convenience we shall call "foreign scholars," as well as degree holders will be invited to participate in the Fund.

The early results from these new regions are encouraging, and we wish them well in the years ahead.

Costs of the Campaign

We are pleased that from time to time some of you ask about the costs of our campaigns, because we try to keep down the cost of each dollar raised. In 1979, in spite of increased costs for our three largest expenses—salaries, printing, and postage—we reduced the total cost of the campaign to 15.5 percent of receipts, far better than most charitable and educational funds. The staff in Ann Arbor deserves some of the credit for achieving this low cost ratio, but it is clear that the time and effort contributed by "team members" such as the class agents who stuff and mail their letter, and the local chairpersons and their solicitors who plan and carry out their local appeals are as important in keeping costs of the campaign down as keeping contributors up. If you haven't been a volunteer we hope you will answer the "call" this year.

Special Donor Groups

Your reaction to our discussion a year ago of special donor groups suggested we should reprint some of the details about these various groups, and we have on the inside back cover.

Later on in this report you will find several lists containing the names of Law School alumni, friends of the Law School, and members of the "Law School Family" (usually spouses of alumni) whose gifts or commitments to the University now qualify them for inclusion within one of these special groups. **A name will normally be found only in the one list with the**

highest requirements for which the person qualifies. For example, even though the person's gift for 1979 was at least \$500, the lower limit for *The University Deans Club*, if that person is already a *Benefactor* or a member of the *Presidents Club* his or her name would not be included in the Deans Club list.

If you wish more information about deferred gifts, trusts, insurance, unitrusts, pooled income funds, bequests, gifts other than cash or negotiable instruments, etc., etc. please feel free to telephone or write the Law School Fund. Or you may wish to write to the Associate Director of Development, University of Michigan, 3540A Student Activities Building, Ann Arbor, Michigan 48109.

Congratulations!

Each year we point out that it is risky business to single out specific areas or classes for comment because of the very wide differences in size, numbers, and previous levels of participation, but each year there are some things that simply must be said. This year they include:

1) The number of **Thousand Dollar Cities** (total gifts over \$1,000) increased from 67 to 91.

2) Two **regions** that had spectacular increases in total dollars were XIV (Southwest U.S., Charles Humphrey) 75.8% and XIII (Hawaii, Mervyn S. Gerson) 40.8%. Region VIII (Northwest U.S., Anthony vanWestrum) increased total gifts 11.6%.

3) In a special category, since previously there had been no organized efforts abroad, the number of gifts from **outside the United States** jumped 137.8% in one year, and the total dollars increased 53.5%.

4) Chairperson Joyce Bihary and her team in the **state of Georgia** obviously "put their act together" and increased gifts by 25.9% and dollars 81%.

5) We **call your attention** to two boxes elsewhere in the report in which we show the various geographic areas (20 or fewer alumni, and more than 20 alumni) that have the greatest percentage of participation. These are outstanding results, and we applaud the alumni and "team leaders" in these several places.

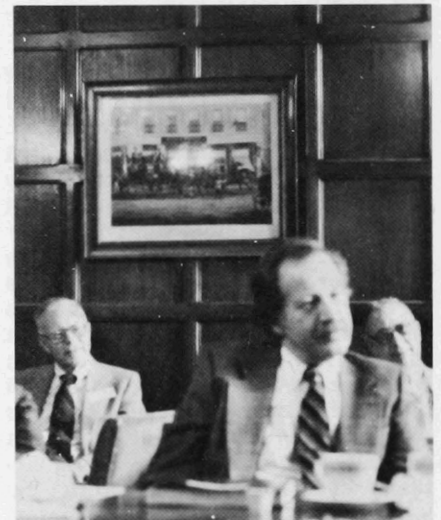

From left, Bill Groening, E. Roger Frisch, Dick Elconin



From left, Jon Lowe, Chris Cohen, Ira Rose



From left, E. Roger Frisch, Judd Johnson, Tom Koykka

6) Among the **classes**, 1968 (Allen D. Field is class agent) kept the pressure on any challengers, and continues to lead in three important areas—most donors, most gifts, and percentage of contributors—and retained its third place position in most dollars contributed. In the process, '68 Law increased its performance in every category.

Other results and leaders in a variety of categories are listed throughout the report. Our congratulations and thanks to everyone.

Commemorative Gifts

Each of us has at one time or another received the sad news of the death of a person who has meant a great deal to us. We must determine the most appropriate way to show our respect. A letter is often difficult to phrase.

You may feel that graduation of a friend or relative, or a birthday, or perhaps retirement of a friend or colleague, etc. should be marked by a commemorative gift, but how, and where?

On these occasions a gift to the University of Michigan Law School will allow the donor to honor the individual in a way that will bring lasting benefits to others. The person honored or the next of kin, as appropriate, will be told of the donor's thoughtfulness by the Law School.

We welcome inquiries.

Bequests and Life Insurance

During 1979 the Law School was the direct recipient of money as beneficiary in the wills of the following deceased alumni or in the wills of their widows or other members of their families:

- May Hall Dickinson, na
- Clifton G. Dyer, '13
- Austin Fleming, '29

- Thomas G. Long, '01
- Jessie M. Montgomery, na
- Marion Lehr Simpson, na
- Odette Whipple, na
- Rosina M. Wolfson, na

In addition the School received the proceeds from life insurance policies on the lives of Calvin N. Souther, JD '29, who died October 23, 1979, and Edward L. Cobb, JD '50, who died April 28, 1979.

Some of these gifts provided new student scholarship or student loan funds, and others permitted the money to be used within the discretion of the dean. These gifts are not reported with any other figures and statistics in the report because they were not necessarily the result of a donative intent in 1979, and because we thought the addition of the amount of the proceeds to the annual giving campaign would distort the direct results of that campaign.

The bequests serve as reminders of the truth and applicability of a statement published by one of our sister law schools to show the relationship of its annual giving program and bequests to the law school: "Annual giving to the Fund has improved steadily—but death terminates annual giving, and annual givers must become testators who remember the law school in their wills." Life insurance policies can serve a similar purpose.

Gifts-In-Kind

We frequently receive gifts of securities in lieu of cash, and they are certainly welcome. These gifts are usually sold promptly and the proceeds are reflected in the cash figures that we report. From time to time we receive gifts of real value, but a little less marketable than typical securities, that are not included elsewhere in the report. These gifts, too, are welcome. They have included

such diverse things as a collection of antique pistols, a city lot in Escanaba, rare books for the Law School library, savings bonds, an automobile, life insurance policies, and an undivided interest in some real property in Barry County, Michigan. We suggest, if the gift-in-kind that you contemplate is an unusual one, and may entail special handling problems for the University, that you contact the Law School Fund office before you attempt to make the transfer.

Matching and Other Non-Alumni Gifts

As an encouragement to charitable giving many companies and some law firms make matching gifts to the Law School Fund (as well as to other donees). If you work for a company or perhaps sit on the board of directors you should check on its policy. In 1979 we received 225 gifts totaling \$39,246 from 144 companies and firms.

Many other gifts from non-alumni are sent as memorial gifts (see more in other parts of this report). A few other very substantial gifts come through charitable foundations and trusts where our alumni have a role in advising the directors or trustees, and from time to time we receive a gift from an alumnus' individual client who wishes to make a charitable contribution, and on the advice of the alumnus, considers the Law School Fund a worthy recipient. Perhaps you, too, represent a foundation, a trust, or other client, that would appreciate knowing more about the Law School Fund.

Michigan Income Tax Credit

We remind those of you whose income is subject to the Michigan Income Tax that your gifts to the **Law School or Law School Fund do qualify for the credit provision in Section 260 of the Michigan income tax statute.**

Thus, without trying to get too technical here (obviously you will want to look at the statute), *within the limitations of the Act* the taxpayer can receive credit equal to 50 percent of his or her charitable contributions to institutions of higher learning located within Michigan. Since these charitable gifts also qualify as deductions on your federal return (in contrast to the Michigan credit) it means that many of you can make a substantial gift to the Fund, up to \$200, or up to \$400 if you file a joint return, without a very large increase in your cash outlay.



Dean Terrance Sandalow and Roy Proffitt

April 11, 1980

May 13, 1980

Dean Terrance Sandalow
University of Michigan Law School
Hutchins Hall
Ann Arbor, Michigan 48109

Mr. William A. Groening, Jr.
4204 Arbor Drive
Midland, Michigan 48640

Dear Terry:

It is with great pleasure that I report to you the results of the 1979 campaign of the Law School Fund. They are set forth, together with last year's results as follows

	1978	1979
Total Amount Contributed	\$573,910.61	\$687,473.58
Total Number of Gifts	5,541	5,887
Total Number of		
Alumni Participating	5,060	5,227
Average Size of Gift	\$103.57	\$116.78

This represents an increase of 6.24% in the number of gifts, and 12.75% in the average size of the gifts, with an incredible increase of 19.79% in the dollar amount. There was also a significant increase in the percentage of alumni participating in the Fund. In 1978 we had gifts from 40.9% of our alumni. We set a goal of 45% participation in 1979, and, although we fell a bit short, we moved in the right direction and achieved 41.4%.

The 1979 campaign was also marked by the establishment of two new regions for the Fund, one for Japan and one for Europe. In both regions we have been fortunate to have as chairmen enthusiastic alumni who treasure their years as foreign graduate students at Michigan and who have shown a lot of initiative in conducting the first official campaign for the Fund among our alumni abroad. They have made a good beginning and we are confident of great things from them in future years.

The success of the 1979 campaign is a tribute to the immense loyalty that the Michigan Law School graduates have for the school. In my contacts with the regional chairmen I have never encountered a more loyal, enthusiastic and dedicated group of workers. Their expressions of love for the Law School were inspirational. In addition Professor Roy Proffitt, Lois Richards and Wenda Richmon all did an extraordinary job in running the campaign, with their numerous daily contacts with the members of the organization—regional chairmen, state and local chairmen and class agents. Everyone worked together and achieved fine results. I extend my sincere thanks to all who worked on the campaign and to all who gave.

This year of 1980, we will conduct the twentieth annual campaign of the Fund, and we want to commemorate this landmark year with the largest alumni participation in our history. Our goal, therefore, is to have 50% of our graduates contribute to the Fund.

Most sincerely,



William A. Groening, Jr.



Dear Bill:

The record of the Law School Fund during the first year of your term as chairman is a splendid achievement. The faculty and students join with me in congratulating you and all the members of your team—the regional chairmen, state and local chairmen, and class agents—upon your success. We are grateful to each of you and to each of the nearly 6,000 alumni and friends of the School who contributed to the Fund during the past year.

As every alumnus is by now aware, institutions of higher education face a period of budgetary stringency. The University of Michigan is no exception. The straitened circumstances of universities pose especially severe problems for legal education. At the very time that the funds available for higher education are diminishing, law schools are called upon to expand their programs of instruction. The curriculum must not only keep pace with the growth of the law, it must offer students an opportunity to develop skills whose development traditionally was left to the early years of practice. Curricular expansion is, moreover, only one of the sources of pressure on the law school budget. Rising tuition levels and the effort to open the profession to all segments of our society have increased the need for financial assistance to needy students. In addition, faculty salaries have fallen well below their historic relationship to the incomes of practicing lawyers. An improvement in faculty salaries is essential if law schools are to continue to attract and retain men and women from the ranks of the ablest members of the profession.

As the University of Michigan Law School moves to meet the challenge of these difficult times, it is reassuring—and gratifying—to know that it has the support of so many devoted alumni and friends. Michigan's unique tradition of public and private support has for many years been an important source of the School's strength. The maintenance of that tradition is now more vital than ever. The continued support of the Law School by its alumni and friends is a heartening expression of their willingness to join with the faculty in maintaining Michigan at the forefront of legal education.

Once again, warm thanks to you and to the many others who contributed to the success of the Law School Fund during the past year.

Cordially,

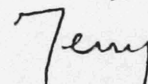

Terrance Sandalow
Dean



Regional Summaries



National Chairman
William A. Groening, Jr.

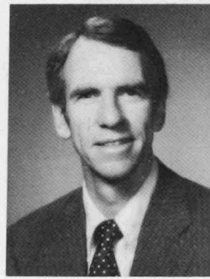

National Vice Chairman
Richard H. May

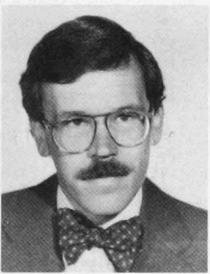

National Class Vice Chairman
Richard W. Odgers



REGION II
Warren M. Laddon

AREA	CHAIRPERSON	TOTAL ALUMNI	TOTAL GIFTS	TOTAL DOLLARS
REGION II	Warren M. Laddon Jerome B. Libin			
Delaware	Williamson P. Donald	25	16	\$ 1,690.00
District of Columbia	Terrence Roche Murphy	542	249	23,453.00
Maryland	Steven D. Shattuck	75	21	1,070.00
New Jersey	Victor E. D. King	158	78	4,730.56
Pennsylvania	Rea P. Miller, Jr.			
Central Harrisburg	Charles E. Thomas, Jr.	37	19	1,205.00
Central Clearfield	Richard A. Bell	15	6	440.00
North East Area	William C. Cassebaum	40	19	1,725.00
North West Area	Daniel L. R. Miller	40	22	2,084.00
South East Area	Alan G. Choate	120	62	3,475.00
South West Area	Stephen A. George	130	80	17,295.00
Virginia	James N. Christman	188	61	2,798.66
West Virginia	Michael T. Chaney	18	6	160.00
Totals		1,388	639	\$60,126.22



REGION I
I. Scott Bass

AREA	CHAIRPERSON	TOTAL ALUMNI	TOTAL GIFTS	TOTAL DOLLARS
REGION I—New York	I. Scott Bass Jonathan H. Trost	21*	9	\$ 390.00
Counties				
Albany	Cornelius D. Murray	12	6	311.00
Broome	Robert M. Eckelberger, Jr.	7	4	809.38
Chatauqua	Mark I. Hampton	6	1	50.00
Chemung & Steuben	—	3	1	10.00
Erie	John C. Barber, Jr.	31	14	1,110.00
Jefferson	—	3	1	10.00
Kings & Richmond	Alan Flink	27	9	430.00
Manhattan; Downtown	Franklyn Kimball	226	101	11,360.00
Mid-town	Edward Bransilver	292	182	19,940.00
E. Roger Frisch				
Monroe	Jonathan H. Trost	53	35	1,815.00
Nassau	Ira J. Lefton	30	11	930.00
Niagara	Joseph J. Mansour	6	3	160.00
Oneida	Francisco Penberthy	3	2	943.75
Onondaga	David L. Dawson	18	8	270.00
Ontario	—	4	2	514.50
Orange	Frances E. Bilmes	3	1	100.00
Queens	Robert A. Butler	15	2	70.00
Rockland	J. Martin Cornell	4	2	70.00
Schenectady	—	3	12	1,211.50
Suffolk	Valentine F. Parker	13	3	55.00
Warren	—	1	1	100.00
Wayne	Thomas W. Biddle	2	2	60.00
Westchester	Ira B. Rose	33	12	1,825.00
Totals		816	424	\$42,545.13

*Does not include alumni in listed counties.



REGION III
Mark J. Levick

AREA	CHAIRPERSON	TOTAL ALUMNI	TOTAL GIFTS	TOTAL DOLLARS
REGION III	Mark J. Levick Charles E. Robinson			
Alabama	John H. Morrow	13	6	\$ 375.00
Arkansas	Marion B. Burton	13	7	320.00
Florida	William E. Doster			
Southeast	Robert H. Miltenberger, II	32	12	2,187.33
Northeast	Melvyn H. Fruit	12	7	330.00
South	Charles J. Averbook	71	30	2,172.12
East Central	William B. Wilson	29	11	1,170.00
Northwest	John C. Piccin	15	5	315.00
Southwest	Robert W. Beaudry	51	30	2,330.25
West Central	John W. Puffer, III	44	12	620.00
South Central	David M. Schraver	31	11	2,472.78
Georgia	Joyce Bihary	75	34	1,994.50
Kentucky	George E. Dudley	58	26	3,275.00
Louisiana	—	16	5	615.00
Mississippi	Alfred A. Levingston	9	3	120.00
North Carolina	Everette Noland	54	19	865.00
South Carolina	J. Kirkland Grant Johnnie M. Walters	16	13	770.00
Tennessee	Barry F. White	45	17	925.00
Totals		594	248	\$20,856.98

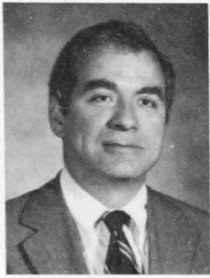

REGION IV
Jon M. Sebaly

AREA	CHAIRPERSON	TOTAL ALUMNI	TOTAL GIFTS	TOTAL DOLLARS
REGION IV—Ohio	Jon M. Sebaly Thomas B. Ridgley	11*	3	\$ 125.00
Counties				
Allen Hardin VanWert	Donald J. Witter	12	7	245.00
Ashland	O. Joseph Murray	3	3	75.00
Auglaize Mercer Shelby	Edward S. Noble	5	4	130.00
Belmont	Michael R. Thomas	5	3	200.00
Butler Warren	Robert A. Vaughn	6	3	430.00
Clark Fayette Green	Robert A. Vaughn	18	9	385.00
Champaign Madison				
Clinton Brown Clermont	Robert A. Vaughn	2	1	10.00
Columbiana Carroll	J. Michael Kapp	4	4	150.00
Coshocton Guernsey	Van Blanchard	7	2	100.00
Tuscarawas				
Crawford Richland Morros	F. Loyal Bemiller	9	3	1,040.00
Cuyahoga Geauga	Irwin J. Dinn	249	144	13,688.50
Defiance Henry Wood	Raymond G. Esch, Jr.	15	5	410.00
Paulding Williams				
Erie Huron Sandusky	Michael R. Fegen	12	5	235.00
Franklin Fairfield	Thomas B. Ridgley	119	63	4,665.00
Hamilton	Jay A. Rosenberg	84	55	8,786.00
Hancock Putnam	Daniel S. Guy	5	4	450.00
Jefferson Harrison	William J. Weinman	2	2	50.00
Lake Ashtabula	David S. Jacobson	5	3	120.00
Licking Perry Knox	Thomas E. Norpell	6	3	85.00
Muskingum				
Lorain	Daniel A. Cook	12	6	475.00
Lucas Fulton	Justice G. Johnson, Jr.	144	81	5,630.00
Mahoning	Albert J. Ortenzio	25	17	615.00
Medina Summit	John L. Wolfe	51	21	6,092.50
Miami Darke	Robert S. Miller	5	3	260.00
Montgomery Preble	Jon M. Sebaly	44	33	2,300.00
Ottawa	Jon M. Sebaly	2	—	—
Seneca Wyandot	James D. Supance	6	3	235.00
Stark	Charles A. Morgan, Jr.	23	15	995.00
Trumbull Portage	Bernard W. Rosenberg	10	7	430.00
Union Delaware Logan Marion	John L. Ashworth	7	4	155.00
Wayne Holmes	John C. Johnston	3	3	200.00
Totals		911	519	\$48,767.00

*Does not include alumni in listed counties.



REGION V
Stephen Goldsmith

AREA	CHAIRPERSON	TOTAL ALUMNI	TOTAL GIFTS	TOTAL DOLLARS
REGION V—Indiana	Stephen Goldsmith Daniel W. McGill	43*	20	\$ 1,600.20
Cities				
Bloomington	—	4	—	—
East Chicago	Samuel J. Goodman	3	1	75.00
Elkhart Goshen Nappanee	Robert A. Pfaff	13	10	810.00
Wakarusa	Richard M. Trekelo			
Evansville	Jerry P. Baugh	11	6	650.00
Fort Wayne	Joseph W. Kimmell, II	43	21	1,865.00
Gary Griffith Whiting	Samuel J. Goodman	4	2	115.00
Hammond	Samuel J. Goodman	10	7	440.00
Indianapolis	Daniel W. McGill	120	60	5,155.00
Lafayette	Louis Pearlman, Jr.	8	3	225.00
LaPorte	Daniel E. Lewis, Jr.	4	3	135.00
Michigan City	Robert A. Pfaff	2	2	200.00
	Richard M. Trekelo			
Mishawaka	R. Wyatt Mick, Jr.	3	2	200.00
Muncie Anderson	Gregory A. Huffman	11	6	1,230.00
Richmond	Willard G. Bowen	8	6	220.00
South Bend Notre Dame	Stanley S. Gilbert	24	10	565.00
Terre Haute	Myrl O. Wilkinson	4	4	275.00
Totals		315	163	\$13,760.20

*Does not include alumni in listed cities.

REGION VI
Cornelius J. Sullivan

AREA	CHAIRPERSON	TOTAL ALUMNI	TOTAL GIFTS	TOTAL DOLLARS
REGION VI—Illinois	Cornelius J. Sullivan Christopher B. Cohen			
Appellate Districts				
First—Cook County	Christopher B. Cohen	714	401	\$45,657.50
Second	Thomas J. Streit	99	43	2,345.00
Third	C. Durbin Ranney	46*	18	1,345.00
Peoria County	Robert C. Strodel	21	9	535.00
Fourth	Robert A. Stuart	62	31	2,020.00
Fifth	—	15	6	430.00
Totals		957	508	\$52,332.50

*Does not include alumni in listed county.



REGION VII
Edgar H. Bittle

AREA	CHAIRPERSON	TOTAL ALUMNI	TOTAL GIFTS	TOTAL DOLLARS
REGION VII				
	Edgar H. Bittle			
	Duane Ilvedson			
Iowa	LeRoy H. Redfern	42*	16	\$ 1,270.00
Cedar Rapids	LeRoy H. Redfern	8	4	10,667.50
Des Moines	James L. Krambeck	21	12	1,250.00
Kansas	Phillip S. Frick	49*	20	1,387.50
Wichita	Phillip S. Frick	20	13	2,975.00
Minnesota	James W. Brehl			
Duluth-Northern Area	Richard R. Burns	14	7	660.00
Minneapolis Area	Gordon B. Conn, Jr.	83	34	1,185.00
St. Paul Area	Geoffrey P. Jarpe	51	25	5,120.00
Southern Area	Robert G. Johnson	20	7	280.00
Missouri	Thomas E. Allen	34*	8	365.00
Kansas City	Stanley P. Weiner	112	68	5,650.37
St. Louis	Charles A. Lowenhaupt	92	49	2,718.75
Nebraska	David M. Pedersen	16*	7	335.00
Lincoln	David M. Pedersen	15	9	260.00
Omaha	David M. Pedersen	39	19	995.00
North Dakota	Duane Ilvedson	12	8	370.00
South Dakota	Ronald E. Brodowicz	9	2	150.00
Wisconsin	Quinn W. Martin	66*	21	1,280.00
Milwaukee	Quinn W. Martin	95	54	5,184.38
	Totals	798	383	\$42,103.50

*Does not include alumni in listed cities.



REGION IX
Charles F. Niemeth

AREA	CHAIRPERSON	TOTAL ALUMNI	TOTAL GIFTS	TOTAL DOLLARS
REGION IX—California				
	Charles F. Niemeth			
	J. Bruce McCubbrey			
	Frederick W. Lambert			
Northern Area	Robert J. Faux	41*	14	\$ 591.00
East Bay	James P. Kleinberg	55	23	2,420.00
Sacramento	Michael E. Barber	28	7	287.00
San Francisco	James P. Kleinberg	214	104	9,544.35
San Francisco Peninsula	James L. Copeland	67	25	2,740.00
Valley Area	Michael E. Barber	9	2	40.00
Southern Area	Frederick W. Lambert	28*	9	315.00
Beverly Hills	Steven E. Lewis	110	48	5,840.00
Long Beach	Clark Heggeness	18	11	1,020.00
Los Angeles	William L. Cathey	181	101	13,708.22
Orange	Michael D. Rubin	59	22	3,110.00
Pasadena	David A. Ebershoff	27	10	475.00
San Diego	Thomas F. Melchior	69	27	1,515.00
Santa Barbara	Wendy C. Wilner	40	15	1,850.00
	Totals	946	418	\$43,455.57

*Does not include alumni in listed cities or areas.

REGION VIII
Anthony vanWestrum

AREA	CHAIRPERSON	TOTAL ALUMNI	TOTAL GIFTS	TOTAL DOLLARS
REGION VIII				
	Anthony vanWestrum			
	David F. Cargo			
Alaska	Roger F. Holmes	36	21	\$ 1,480.00
Colorado	Spencer T. Denison	79*	27	1,165.00
Boulder	Spencer T. Denison	19	6	525.00
Denver	Spencer T. Denison	106	45	4,110.00
Idaho	Dale O. Cox	10	4	115.00
Montana	John B. Kuhr	30	10	560.00
Nevada	John J. McCune	15	4	500.00
Oregon	David F. Cargo	37*	12	615.00
Portland	Stephen R. Moore	57	25	1,971.00
Utah	DeLyle H. Condie	28	10	700.00
Washington	Norman L. Winn	13*	1	15.00
Seattle	—	117	44	2,730.00
Tacoma	—	14	6	313.00
East-Central Area	—	8	4	285.00
West-North Area	—	19	7	370.00
West-South Area	—	13	2	130.00
Wyoming	Anthony vanWestrum	10	3	160.00
	Totals	611	231	\$15,744.00

*Does not include alumni in listed cities or areas.



REGION X
David L. Haron

AREA	CHAIRPERSON	TOTAL ALUMNI	TOTAL GIFTS	TOTAL DOLLARS
REGION X—Michigan				
	David L. Haron			
	John P. Quinn			
	James A. Boucher			
	John P. Quinn			
Wayne County	Francis K. Newton	182	99	\$ 18,093.75
District 1	Gerald L. Stoetzer	74	37	6,556.15
District 2	George E. Parker, III	87	39	7,069.40
District 3	Don A. Schiemann	34	21	1,691.00
District 4	Joseph F. Page, III	61	39	3,715.00
District 5	John J. Lynch, III	101	60	7,956.31
District 6	Frank Jackson	176	88	13,359.47
District 7	Frank K. Zinn	160	84	11,544.45
District 8	Donald R. Jolliffe	172	72	7,675.00
	Sub-totals	1,047	539	\$77,660.53
Oakland County	James A. Boucher			
District 20-50	Steven Wittenberg	12	8	480.00
District 20-55	Carl H. vonEnde	131	71	13,879.65
District 20-60	John T. Rogers	153	82	11,193.93
District 20-70	Richard Kepes	37	19	1,610.00
District 20-80	Jonathan D. Lowe	206	118	13,367.45
District 20-90	Robert T. Hurlbert	55	26	2,385.31
	Sub-totals	594	324	\$42,916.34
	Region totals	1,641	863	\$120,576.87

REGION XI
Edward H. Powers

AREA	CHAIRPERSON	TOTAL ALUMNI	TOTAL GIFTS	TOTAL DOLLARS
REGION XI—Michigan				
Edward H. Powers Richard C. Elconin				
Counties				
Bay Arenac	Robert D. Sarow	43	13	\$ 1,132.50
Genesee Lapeer	Robert L. Segar	140	55	5,488.40
Huron Sanilac Tuscola	Karl E. Kraus	17	7	465.00
Lenawee	Richard L. Kralick	19	8	445.00
Livingston	Robert E. Kleebl	15	3	135.00
Macomb	Norman G. Peslar	54	25	2,660.00
Midland	Richard W. Barker	31	14	2,863.27
Monroe	Rocque E. Lipford	15	8	750.00
Saginaw	Valorie J. Anderson	83	30	1,890.00
St. Clair	Robert J. Henderson	20	15	700.00
Shiawassee	Lenore M. Ferber	11	4	110.00
Washtenaw:				
Ann Arbor Area	Robert E. Guenzel	339	198	25,506.56
Ypsilanti	Robert E. Guenzel	38	10	1,140.00
Totals		825	390	\$43,285.73



REGION XII
John E. Dewane

AREA	CHAIRPERSON	TOTAL ALUMNI	TOTAL GIFTS	TOTAL DOLLARS
REGION XII—Michigan				
John E. Dewane William E. Wisner				
Counties				
Muskegon	Robert O. Chessman	61	31	\$ 3,486.95
Kent	Jack E. Frost	352	147	14,055.06
Ingham	David McKeague	312	113	10,473.55
Calhoun	Thomas Herman	56	15	1,305.00
Jackson	William J. Marcoux	81	25	2,892.23
Berrien	Richard B. Lindenfeld	62	52	5,355.75
Kalamazoo	Ronald Stephens	127	52	4,192.80
VanBuren Cass Branch	Herbert Phillipson, Jr.	49	24	3,125.00
St. Joseph Hillsdale				
Ottawa	Hannes Meyers, Jr.	34	19	1,805.00
Allegan	Lester J. Tooman	12	5	85.00
Ionia Clinton Barry Eaton	T. Michael Doyle	30	6	645.00
Mason Lake Oceana Newaygo	Jay E. Burrows	23	10	980.00
Mescosta Isabella Gratiot	William R. Thompson	45	18	812.00
Montcalm				
Leelanau Benzie Grand	E. David Rollert	66	23	2,015.00
Traverse Manistee Wexford				
Missaukee Roscommon Clare	James V. Rutledge	9	3	300.00
Osceola Gladwin				
Antrim Otsego Crawford	Ralph Jackson	6	—	—
Kalkaska Montmorency				
Alpena Oscoda Alcona	William P. Jennings	13	3	60.00
Ogemaw Iosco				
Mackinaw Emmet Cheboygan	Nathaniel W. Stroup	22	9	940.00
Charlevoix Presque Isle				
Alger Marquette Luce Delta	David M. Savu	55	25	2,120.00
Schoolcraft Chippewa				
Menominee				
Keweenaw Houghton Iron	David J. Lori	15	7	1,800.00
Ontonagon Gogebic Baraga				
Dickinson				
Totals		1,430	587	\$56,448.14

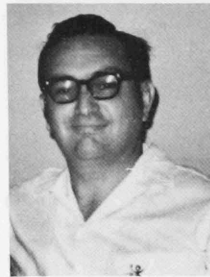

REGION XIII
Mervyn S. Gerson

AREA	CHAIRPERSON	TOTAL ALUMNI	TOTAL GIFTS	TOTAL DOLLARS
REGION XIII—Hawaii				
Mervyn S. Gerson				
Cities				
Hilo		3	2	\$ 35.00
Honolulu		84	50	8,452.50
Kaneohe		2	1	25.00
Waipahu		1	—	—
Hanalei		1	1	100.00
LiHue		3	1	50.00
Wailuku		2	2	175.00
Totals		96	57	\$8,837.50



REGION XIV
Charles E. Humphrey, Jr.

AREA	CHAIRPERSON	TOTAL ALUMNI	TOTAL GIFTS	TOTAL DOLLARS
REGION XIV				
Charles E. Humphrey, Jr. William D. Hoops				
Arizona				
Phoenix		84	37	\$5,135.00
Tucson		21	6	625.00
New Mexico				
Albuquerque		24*	8	355.00
Oklahoma				
Oklahoma City		17	10	470.00
Tulsa		23	13	1,085.00
Texas				
Dallas		53*	13	445.00
Houston		44	17	1,080.00
San Antonio		74	35	5,827.06
		12	—	—
Totals		430	162	\$97,642.06

*Does not include alumni in listed cities.



REGION XV
William G. DeLana



Jon Lowe

AREA	CHAIRPERSON	TOTAL ALUMNI	TOTAL GIFTS	TOTAL DOLLARS
REGION XV	William G. DeLana Elliott C. Miller			
Connecticut	Nancy Meier Lipper	79*	43	\$ 3,185.00
Bridgeport	Ronald J. St. Onge	5	3	280.00
Hartford	Michael R. Levin	47	29	1,850.00
New Haven	Richard K. Snyder	16	14	540.00
Maine	George B. Hefferan, Jr.	29	13	663.00
	John B. Barney			
Massachusetts	Francis E. Collins, Jr.	45*	19	1,660.00
	Denis Binder			
Cambridge-Boston	Steven T. Hoort	74	30	1,920.00
	Robert M. Gault			
New Hampshire	Charles A. DeGrandpre	26*	11	830.00
Keene	Charles A. DeGrandpre	5	5	360.00
Manchester	John R. Monson	12	12	565.00
Rochester	Fred W. Hall, Jr.	5	3	65.00
Rhode Island	Ernest D. Humphreys	27	13	1,130.00
Vermont	Paul B. Wolfe	22	10	470.00
	Alan D. Overton			
Totals		392	205	\$13,518.00

*Does not include alumni in listed cities.



From left, Walter König, Don Black, Byron Walter, William Marcoux, Quinn Martin, Elden Butzbaugh, Jr.

1978-1979 Comparisons by Regions

Area	Number of Alumni		Number of Gifts		Total Dollars	
	1978	1979	1978	1979	1978	1979
Region I	784	816	394	424	\$ 34,965.00	\$ 42,545.13
Region II	1,335	1,388	618	639	48,229.00	60,126.22
Region III	558	594	228	248	15,749.62	20,856.98
Region IV	900	911	493	519	41,828.86	48,767.00
Region V	317	315	161	163	12,500.70	13,760.20
Region VI	954	957	485	508	38,453.00	52,332.50
Region VII	776	798	368	383	37,373.00	42,103.50
Region VIII	588	611	207	231	13,132.00	15,744.00
Region IX	92	946	389	418	46,347.58	43,455.57
Region X	1,613	1,641	820	863	113,590.35	120,576.87
Region XI	810	825	362	390	36,260.48	43,285.73
Region XII	1,407	1,430	572	587	55,254.59	56,448.14
Region XIII	95	96	55	57	6,275.00	8,837.50
Region XIV	406	430	147	162	55,552.01	97,642.06
Region XV	383	392	202	205	13,470.88	13,518.00
Region XXV (Japan)		51		45		1,687.00
Region XXX (Europe)		208		27		3,822.93
Region XL (Other Foreign)	441	207	37	16	4,803.54	1,864.25
Region L (U.S. Possessions)	16	18	3	2	125.00	100.00
Totals	12,275	12,634	5,541	5,887	\$573,910.61	\$687,473.58

Tops in Percentage of Participation

(States, Cities, Areas, or Subregions
of More than 20 Alumni)

Area	Participation
Berrien County, Michigan	83.9%
St. Clair County, Michigan	75.0
Montgomery, Preble Counties, Ohio	75.0
Mahoning County, Ohio	68.0
Monroe County, New York	66.0
Hamilton County, Ohio	65.5
Stark County, Ohio	65.2
Wichita, Kansas	65.0
Delaware	64.0
Wayne County—District 5, Michigan	63.9
Manhattan—Mid-town, New York	62.3
Wayne County—District 4, Michigan	61.8
Hartford, Connecticut	61.7
South West Area, Pennsylvania	61.5
Kansas City, Missouri	60.7

Tops in Percentage of Participation

(States, Cities, Areas, or Subregions
of Fewer than 20 Alumni)

Area	Participation
Schenectady County, New York	400.0%
Terre Haute, Indiana	100.0
Port Sulphur, Louisiana	100.0
Keene, New Hampshire	100.0
Manchester, New Hampshire	100.0
Warren County, New York	100.0
Wayne County, New York	100.0
Ashland County, Ohio	100.0
Columbiana, Carroll Counties, Ohio	100.0
Jefferson, Harrison Counties, Ohio	100.0
Wayne, Holmes County, Ohio	100.0
New Haven, Connecticut	87.5
South Carolina	81.3
Auglaize, Mercer, Shelby Counties, Ohio	80.0
Hancock, Putnam Counties, Ohio	80.0
Elkhart, Goshen, Nappanee, Wakarusa, Indiana	76.9

Thousand Dollar Cities

City and State	Amount	City and State	Amount	City and State	Amount
Paradise Valley, AZ	\$82,675	Glenview, IL	3,520	Benton Harbor, MI	1,405
Detroit, MI	61,294	Kalamazoo, MI	3,317	Mount Clemens, MI	1,355
Chicago, IL	38,711	St. Joseph, MI	3,095	Traverse City, MI	1,355
New York, NY	31,466	Troy, MI	3,041	San Diego, CA	1,340
Ann Arbor, MI	24,946	Wichita, KS	2,975	Louisville, KY	1,315
Washington, DC	21,528	Muskegon, MI	2,944	Anchorage, AK	1,255
Los Angeles, CA	17,316	Jackson, MI	2,892	Saline, MI	1,250
Pittsburgh, PA	17,045	Midland, MI	2,863	Holland, MI	1,245
Birmingham, MI	14,064	Philadelphia, PA	2,820	Muncie, IN	1,230
Grand Rapids, MI	13,720	Seattle, WA	2,710	Schenectady, NY	1,211
Southfield, MI	13,507	St. Louis, MO	2,568	Ypsilanti, MI	1,170
Cleveland, OH	12,923	Phoenix, AZ	2,310	Huntington Woods, MI	1,165
Cedar Rapids, IA	10,667	Dayton, OH	2,300	Minneapolis, MN	1,135
San Francisco, CA	9,309	Zurich, Switzerland	2,200	Providence, RI	1,130
Cincinnati, OH	8,786	Portland, OR	1,956	Bay City, MI	1,122
Lansing, MI	8,608	Fort Lauderdale, FL	1,947	East Lansing, MI	1,115
Honolulu, HI	8,452	Miami, FL	1,892	Buffalo, NY	1,110
Bloomfield Hills, MI	6,581	Fort Wayne, IN	1,865	Tulsa, OK	1,085
Akron, OH	6,017	Atlanta, GA	1,824	Albuquerque, NM	1,060
Houston, TX	5,827	Saginaw, MI	1,790	LaCanada, CA	1,046
Kansas City, MO	5,548	Hartford, CT	1,700	Oakland, CA	1,030
Toledo, OH	5,470	Rochester, NY	1,680	Battle Creek, MI	1,030
Indianapolis, IN	5,155	Boston, MA	1,665	Paris, KY	1,025
Milwaukee, WI	5,099	Grosse Pointe, MI	1,645	Walnut Creek, CA	1,015
St. Paul, MN	5,070	Wilmington, DE	1,585	Burlingame, CA	1,000
Flint, MI	4,993	Erie, PA	1,555	Fullerton, CA	1,000
Columbus, OH	4,570	West Bloomfield, MI	1,515	Wheaton, IL	1,000
Dearborn, MI	4,110	Sturgis, MI	1,500	Norway, MI	1,000
Denver, CO	4,010	Santa Barbara, CA	1,495	Bronxville, NY	1,000
Grosse Pointe Farms, MI	3,776	Lake Worth, FL	1,472	Caracas, Venezuela	1,000
		Naples, FL	1,455		

Law School Fund Contributors

ALABAMA

Birmingham
John H. Morrow
L. Vastine Stabler, Jr.
Gadsden
Julius S. Rubel
Mobile
Theodore L. Hall
Robert E. Henderson
University
Thomas L. Jones

ALASKA

Anchorage
Patrick Michael Anderson
John H. Bradbury
Ronald H. Bussey
Hon. Victor D. Carlson
Hon. Roger G. Connor
Robert L. Eastaugh
Sheila Gallagher
John Gustav Gissberg
H. Russel Holland
Roger Franklin Holmes
Robert H. Hume
James M. Powell
Richard J. Riordan, Jr.
Kevin T. Smith
Barry J. Stern
Gordon J. Tans
Richard D. Thaler
Bethel
Christopher Cooke
Fairbanks
Walter Scuzldo
Juneau
James B. Bradley
Stephen J. Pearson

ARIZONA

Carefree
Richard McCormack
Litchfield Park
Arden E. Firestone
Mesa
William H. Mallender
Paradise Valley
Thomas E. & Mary L.
Sunderland
Phoenix
Robert C. Bates
Leo R. Beus
Ronald W. Carmichael
Douglas R. Chandler
Mary Z. Chandler
George T. Cole
Larry V. Cronin
Don A. Davis
Terry E. Fenzl
Robert C. Hackett
William S. Hawgood
Hon. Laurens L. Henderson
Sidney K. Jackson
Robert G. Jamieson
Theodore A. Julian
Roland R. Kruse
Thomas J. Lang
Samuel Langerman
Anthony F. Leone
Stanley Lubin
Ralph E. Mahowald, Jr.
John C. Mason
Lawrence D. Mattice
Norman L. Miller
Richard Alan Miller
Eliot James Peskind
Michael L. Rubin
Harvey E. Streich
William K. Strong
Gerald D. Tupper
Prescott
Edward H. Boyle
Scottsdale
Seth R. Bidwell
Paul H. Karr
William H. Messinger
Lois B. Scherr
Sun City
Robert C. Brower
Frank E. Lewellen
Ray L. Potter
Tucson
Hon. Richard M. Bilby
Calvin A. Brown
Frederick S. Dean
Mr. & Mrs. Robert C. C. Heaney
Richard R. Lovinger
Robert A. May
Wickenburg
Charles T. Klein

ARKANSAS

Fayetteville
William G. Myers
Hot Springs
Amos M. Pinkerton
Little Rock
Marion B. Burton
Philip E. Kaplan
Mountain Home
Kenneth F. Kelly
Pine Bluff
Robert H. Holmes

CALIFORNIA

Albany
John Chester Bigler
Aptos
F. Lamar Forshee
Atherton
Joel R. Bergquist
Bakersfield
George W. Granger
Berkeley
Michael Finger
William K. Muir, Jr.
Peter J. Wittkuhns
Beverly Hills
American Medical International
Inc.
Richard S. Brawerman
Roland E. Ginsburg
Harvey A. Howard
David C. Johnson
Robert F. Mitchell
William B. Rees
James A. Rice
Burbank
Ronald Jean Cayo
J. Miller Leavy
Burlingame
Paul E. Basye
Carmel
Richard W. Barrett
Willard D. Hoot
Charles R. Linton
Carmichael
A. Richard Backus
Corona Del Mar
Richard E. Gillfillan
Crescent City
David Y. Stanley
Culver City
Nancy R. Schauer
Davis
Charles B. Craver
Roger L. Gambatase
J. Thomas McCarthy
Douglas
Aaron D. Grossman
Downey
James L. McCormick
Encino
Herbeck J. Beck
Stanley R. Zax
Escondido
Dennis P. Kelly
Fresno
Deborah Powell Highsmith
Fullerton
Edward D. Goldstein
Garden Grove
William B. Whitlow
Glendale
Wendell B. Will
Granada Hills
Dennis M. Olsen
Greenbrae
Anonymous
Gene C. Hopkins
Hayward
Bart J. Schenone
Hermosa Beach
Col. Alfred C. Bowman
Highland
Paul F. Mordy
Hollywood
Kirby A. Scott
Huntington Beach
C. William Carlson, Jr.
Inglewood
Sandra A. Thompson
La Canada
Charles A. Adamek
Lori K. Adamek
Mr. & Mrs. William E.
Guthner, Jr.
Stephen L. Jones
Lafayette
Walker Peddicord
Laguna Beach
John E. Belda

Laguna Hills
Franklin C. Forsythe
Jack Y. H. Yuen
Long Beach
Robert E. Aitken
Edward T. Bennett
Clark Heggeness
Harman M. Hitt
Hon. & Mrs. Frederick A. Kepka
Joseph F. McLellan
Los Altos
Laddy H. Cross
Harvey N. Kuhr
Los Angeles
Erwin Adler
James N. Adler
A. Victor Antola, Jr.
Atlantic Richfield Foundation
Robert M. Barton
John H. Beisner
Herbert A. Bernhard
William B. Birmingham
William T. Bisset
William J. Bogaard
Ronald F. Brot
Samuel Bufford
Terrance L. Carlson
William Lewis Cathey, Jr.
Karen Heath Clark
Mary Irene Coombs
Alan D. Croll
Raymond L. Curran
Lawrence W. Dam
Delbert Omer Dillingham
William C. Dixon
Dennis R. Dubrow
Paul Taylor Dye
David A. Ebershoff
Robert J. Emmons
Peter L. Eppinga
Alan I. Epstein
Ralph H. Erickson
S. Jack Fenigstein
Allen D. Field
William M. Fischbach
Donald H. Ford
Harvey R. Friedman
Irving Fuller
Getty Oil Company
Suzanne B. Gifford
Edward N. Glad
Albert S. Golbert
Leon L. Gordon
Kenneth W. Graham, Jr.
Paul R. Grant
Thomas J. Greene
William Greene
Richard H. Guthrie
Irving L. Halpern
Thomas L. Harnsberger
Robert S. Harrington
Howard C. Hay
William D. Herz
Keiichiro Imai
Ernest E. Johnson
Don I. Johnson
Alan F. Kane
The Irwin Kane Foundation
Frank M. Kaplan
Mark F. Katz
Alvin S. Kaufer
W. Richard Keller
Raymond R. Kepner
Warren J. Kessler
Robert A. Klein
C. Douglas Kranwinkle
Frederick W. Lambert
Barbara A. Lane
Robert Michael Lloyd
Simon M. Lorne
Francis J. MacLaughlin
James A. Magee
James W. Malsbury
Charles K. Marquis
Richard K. Mason
Charles E. McCormick, Jr.
Steven Paul McDonald
Michael J. McHale
William J. Meeske
John A. Michael
Donn B. Miller
Thomas E. Miller
Malcolm D. Minnick
James K. Mitsumori
Richard P. Nahrwold
William R. Nicholas
Charles F. Niemeth
Occidental Petroleum
Charitable Fdn, Inc.
John H. Oliphant
Ronald L. Olson

Jesse R. O'Malley
O'Melveny & Myers
James G. Phillip
George W. Pilling
Jerome F. Prewoznik
Harry Rabwin
Joanna Rehm
Philip H. Robertson
Gerald F. Rosenblatt
Morton M. Rosenfeld
Alan I. Rothenberg
Alfred I. Rothman
Stuart W. Rudnick
Frederick J. Salek
Michael D. Saphier
Lillian S. Sattinger
Michael J. Schiff
Michael K. Schmier
Rob R. Schuyler
Robert A. Siegel
Robert M. Simpson
Richard Lee Sommers
George E. Sperling, Jr.
Arthur L. Stashower
Louis R. Stein
Charles V. Thornton
Charles Frederick Timms, Jr.
Bruce A. Vinokour
Harold S. Voegelin
Robert B. Westling
Philip F. Westbrook
Robert J. White
Kenneth S. H. Wong
Malibu
Frank M. Gunter
Marina
Richard Currey
Marina Del Rey
Richard P. Shcolnek
Menlo Park
Julian Caplan
Envirotech Foundation
Thomas W. Ford
Joseph Roy Seiger
Mill Valley
Thomas W. Lacchia
Mira Loma
David L. Seps
Mission Viejo
Patrick Edward Shipstead
Monterey Park
Arthur Y. Honda
Mountain View
Michael H. Morris
Newport Beach
Pacific Mutual
Ridley John Politiski
Nick E. Yocca
Oakland
William H. Bachrach
Patrick James Becherer
Peter A. Bernard
Harry B. Endsley, III
Meredith N. Endsley
Richard J. Heafey
Jay Scott Hooker
Alan J. Sternberg
Nubar Tashjian
Orange
Ralph Steve Moyer
John R. Parker
Oxnard
John J. Owens
Pacific Palisades
William N. Gall
Palm Desert
Dirk DeVries
Palm Springs
Ephraim R. Gomberg
Jack J. Lande
Palo Alto
Michael Klynn
Thomas Allen Knapp
Robert L. Pierce
Arthur C. Rinsky
Ron Schrotenboer
Francis M. Small, Jr.
Palos Verdes Estates
Frederick E. MacArthur, Jr.
Pasadena
John W. Birchall
James B. Boyle
Richard W. Jones
Presidio of San Francisco
Phillip G. Meengs
Rancho Palos Verdes
George D. Thomson
Redding
Joseph H. Redmon
Riverside
Allan D. Pauw

Rolling Hills Estates
Harry M. Asch
Walter J. Jason
Sacramento
Michael E. Barber
William G. Manders
John M. Murray
San Anselmo
Kenneth H. Finney
John D. O'Connor
San Bernardino
William Flory
Waldo Willhoft
San Diego
Walter H. Allman
Stephen E. Brawner
Simon F. Coleman
Maurice S. Culp
Dennis Wayne Fliehrman
Waldo K. Greiner
Gary S. Hardke
Thomas W. Hauser
William C. Hiscock
Robert B. Hutchins
David K. Kroll
Donald P. LaRocque
Walter P. North
Stephen V. Petix
Norton P. Rider
Douglas Sharp
Richard I. Singer
Sidney E. Tamburine
William T. Tyson
San Francisco
Richard M. Adams
Michael Alan Adelman
Paul Alexander
Rochelle D. Alpert
Paul E. Anderson
Tommy F. Angell
Richard J. Archer
BankAmerica Foundation
Philip B. Bass
Robert S. Beach
Bechtel Foundation
Hobart M. Birmingham, Jr.
Douglas G. Boven
Jon Linwood Brown
Robert E. Brown
E. Rick Buell, II
A. Balfour Chinn, Jr.
John C. Cook
Roger Lee Cook
Brett R. Dick
Randall G. Dick
Laurel Wroten Dickey
Charles A. Dunkel
John H. Eft
James M. French
Frederick P. Furth
The Furth Foundation
Robert H. Garb
James L. Gault
Carl R. Gaylord
Adamont N. Georgeson, II
Robert E. Gooding, Jr.
Steven F. Greenwald
Paul R. Haerle
Andrew C. Hall, Jr.
Thomas A. H. Hartwell
Walter D. Herrick, III
Barry D. Hovis
Robert D. Huber
F. Thomas Huster
William G. Hyland
Denis A. Jacques
A. Roger Jeanson
James T. Johnson
Mary Kathryn Kane
David Kirshman
James P. Kleinberg
Robert Ian Kligman
Jon H. Kouba
Michael L. Krassner
Fred G. Krivonos
Ronald E. Levine
Ronald J. Linder
Lawrence G. Lossing
Mr. & Mrs. Ronald L.
Ludwig
Richard B. Madden
Frederick Mahan
Melvyn I. Mark
J. Frank McCabe, II
J. Bruce McCubbrey
Charles C. Moore
Pamela Mull
John Robert Myers
Bruce Arthur Nelson
David J. Neuman
K. William Neuman, Jr.

Robin Ellsberg Neuman
 Richard W. Odgers
 Stuart E. Patt
 Mark Howard Penskar
 Bernard Petrie
 Philip R. Placier
 Cecil F. Poole
 Gilbert J. Premo
 John M. Price
 Paul C. Pringle
 James H. Quirk
 Edward D. Ransom
 Hon. Charles B. Renfrew
 David D. Ring
 Frank H. Roberts
 Edward B. Rogin
 Sterling L. Ross, Jr.
 Edward J. Ruff
 Alan M. Sager
 Robert G. Schuchardt
 Jeffrey W. Shopoff
 Donald A. Slichter
 Darryl L. Snider
 Mr. & Mrs. John R. Sparks
 Judith L. Teichman
 Robert P. Tiernan
 Nicholas Clark Unkovic
 Michael Weinbaum
 William Weiner
 Warren W. Wilson
 Jerry G. Wright
 David J. Wynne
 Norman A. Zilber
San Jose
 Harlan E. VanWye
 Charles A. Wasserman, Jr.
San Juan Capistrano
 John D. Conley
San Mateo
 James L. Copeland
San Rafael
 Gary L. Price
Santa Ana
 Michael R. Capizzi
 Hon. James F. Judge
 Hon. Robert P. Kneeland
 Michael D. Rubin
 Robert A. Sanregret
 Edward D. Sbyesma, Jr.
 Conrad G. Tuohy
Santa Barbara
 John H. Anderson
 Harry W. Brelsford
 Arthur R. Gaudi
 Laurence D. Glerum
 James R. Golden
 Hugh J. Haferkamp
 Frank F. Reed, II
 John W. Watling, Jr.
Santa Cruz
 Walter Alex Guthrie
 Thomas J. McNaughton
Santa Paula
 Robert R. Anderson
 C. Russell King
Santa Rosa
 Robert J. Faux
 Bruce Leavitt
Sausalito
 Frank M. Bowen, Jr.
Southgate
 Roger P. Noorthoek
Studio City
 Lawson M. Brown
Sunnyvale
 James A. Hildebrand
Tarzana
 Richard N. Lowen
 Tracy
 J. Kingsley Chadeayne
 Travis AFB
 Edward Joseph Quinn, Jr.
 Tustin
 James C. Booth
Ventura
 Alan I. Krohn
 William A. Lucking, Jr.
 Wendy C. Wilner
 Walnut Creek
 Donald C. Black
 John F. Powell
Westlake Village
 Robert S. Juhl

COLORADO

Alamosa
 O. John Kuenhold
 Arvada
 Christopher L. Chandler
 Aspen
 James Bulkley
 Aurora
 Philip W. Hopkins
 Boulder
 James W. Buchanan
 Mr. & Mrs. Daniel H. Dunbar

Jeffrey A. Frant
 Daniel H. Israel
 Tom W. Lamm
 Norton L. Steuben
Colorado Springs
 Hon. Peter W. Booth
 Cortland N. Cool
 Thomas R. Cross
 Robert Dunlap
Denver
 Joseph A. Amter
 Anonymous
 Gerald L. Bader, Jr.
 William J. Baum
 Frederick T. Berhenke
 Howard L. Boigon
 Douglas M. Cain
 Kenneth G. Christianssen
 Frederic K. Conover, II
 James W. Creamer, Jr.
 Wilbur F. Denious, Jr.
 Robert H. Durham, Jr.
 David M. Ebel
 Charles R. Frederickson, III
 Paul E. Goodspeed
 Charles H. Haines, Jr.
 Edward M. Heppenstall
 Sanford B. Hertz
 Gene M. Hoffman
 L. Douglas Hoyt
 Paul F. Hultin
 Julian Izbiky
 David R. Johnson
 Nickolas Kyser
 Alan M. Loeb
 Hon. George E. Lohr
 John M. Longway
 Clayton K. Mammel, M.D.
 Roger T. Martindale
 Hon. Richard P. Matsch
 G. E. Oppenneer
 William M. Peek
 R. Eric Peterson
 Maurice Reuler
 Glenn G. Saunders
 L. William Schmidt, Jr.
 Lawrence J. Schulman
 J. Mark Smith
 Wallis S. Stromberg
 R. Gregory Stutz
 Michael Touff
 Anthony vanWestrum
 Lucy Marsh Yee
Englewood
 Gilford H. Mayes, Jr.
 James C. Shearon
 John W. Steinhauer
Fort Collins
 Joseph T. Carroll
Glenwood Springs
 Kenneth T. Johnson, Jr.
Golden
 Hon. Winston W. Wolvington
Grand Junction
 Dwight Charles Hair
 William D. Prakken
 Kirk E. Rider
Greeley
 Luis F. Rodriguez
Lafunja
 Fred E. Sisk
Lakewood
 Gilbert M. Westa
Littleton
 Lawrence A. Backus
 James C. Ruh
 Marcus O. Shivers, Jr.
Loveland
 Byron H. Finding
 Morrison L. Heth
Monument
 David K. Rankin
Pueblo
 Kenneth Dresner
 Wheat Ridge
 Robert E. Jobin

CONNECTICUT

Bloomfield
 David C. Kline
Bridgeport
 James R. Frederick
 General Electric Foundation
 James E. Rice
Darien
 Carleton H. Griffin
 J. Marshall Hamilton
 The Business Research
 Group Inc.
 Thomas W. Taylor
 Peter L. Truebner
 James K. Watkins, Jr.
East Norwalk
 Jules Lang
Fairfield
 Paul M. Ostergard

Farmington
 George J. Caspar, III
 Heublein Foundation, Inc.
Greenwich
 Hugh A. Garnett
 General Reassurance orp.
 Herbert C. Houson
 Robert O. Shepler
Guilford
 William A. Childress
Hartford
 James L. Ackerman
 Aetna Life & Casualty
 Fdn., Inc.
 Charles T. Alfano
 Lynn Alan Brooks
 Connecticut General Insurance
 Corp.
 Connecticut Mutual Life
 St. Clair Oswald Davis
 William G. DeLana
 James C. Ervin, Jr.
 Gerald Garfield
 The Hartford Insurance
 Group Fdn., Inc.
 John L. Hayes
 Keith B. Hook
 Michael R. Levin
 Robert F. Ludgin
 Elliott C. Miller
 Raymond J. Payne
 John S. Pfarr, Jr.
 Willard F. Pinney, Jr.
 Russell G. Press, Jr.
 Norman H. Roos
 William T. Sellay
 Lelan F. Sillin, Jr.
 Elizabeth Leigh Snider
 Thomas G. Thornbury
 Robert E. Thorne
 The Travelers Corporation
 Thomas F. Tresselt
 Dale W. Van Winkle
Hebron
 Bruce Kalom
Millford
 Robert Lee Berchem
 Richard C. Whittier
New Haven
 Stanley N. Bergman
 Herman H. Copelon
 John J. Esposito, Sr.
 Richard L. Hershatter
 Howard A. Jacobs
 Gerald H. Kahn
 Peter A. Kelly
 Ernest W. Muehl
 Brian E. Newhouse
 Cleaveland J. Rice, Jr.
 David E. Richheimer
 B. Lance Sauerweig
 Richard K. Snyder
 Cheever Tyler
Noank
 Robert A. & Nancy M. Lipper
Norwalk
 William F. Herlihy
 Lawrence Hirsch
Norwich
 Milton L. Jacobson
Old Greenwich
 Leonard M. Saari
 Irving Slikin
 Regis Valentine
Putnam
 Nicholas A. Longo
Southbury
 Bernard Segall
Stamford
 David F. Babson, Jr.
 Moore McCormack Resources, Inc.
 Ronald J. St. Onge
 Frank J. Simone, Jr.
 John F. Spindler
 J. David Voss
 The Xerox Foundation
Waterbury
 Louis A. Highmark, Jr.
Westport
 Michael B. McLearn
 Stauffer Chemical Company
 George A. Wright, Jr.
Wethersfield
 James E. Pendergrast
Wilton
 Julian A. Gregory, Jr.

DELAWARE

Georgetown
 Robert L. Halbrook, Jr.
Greenville
 Henry W. Bryan
Hockessin
 Eldin H. Glanz
Newark
 Newell R. Washburn, Jr.

Wilmington
 Columbia Gas System
 Service Corp.
 John P. Daley
 Williamson P. Donald
 John T. Gallagher
 Howard M. Handelman
 Hercules Incorporated
 George H. Hopkins
 Robert J. Reichert
 John F. Sisson
 Herbert Wolfson
 William T. Wood, Jr.

WASHINGTON, D.C.

David N. Adair, Jr.
 Robert S. Adler
 Randolph H. Aires
 Harry L. Albrecht
 George W. Allen
 Thomas Liston Anderson
 Joan V. Arrowsmith
 Susan J. Atkinson
 Richard A. Baenen
 Nora A. Bailey
 James N. Barnes
 Jack C. Barthwell, III
 William F. Bavinger, III
 Leonard J. Baxt
 Brian E. Bayus
 Sara Sun Beale
 Dennis P. Bedell
 Morton L. Berfield
 Alexander E. Bennett
 Mary F. Berry
 James R. Bieke
 Stephen F. Black
 Richard I. Bloch
 Stephen A. Bodzin
 Robert L. Bombaugh
 William C. Brashares
 Nathaniel P. Breed, Jr.
 Hon. William M. Brodhead
 Herbert H. Brown
 Philip M. Browning, Jr.
 Russell John Bruemmer
 Elizabeth Ann Campbell
 Steven B. Chameides
 Janice L. Charter
 Barbara A. Clark
 William A. Cockell, Jr.
 Milo C. Coerper
 Hon. Kenneth S. Colburn
 Charles L. Cope, II
 Covington & Burling
 Kenneth A. Cox
 A. Blair Crownover
 John R. Dellenback
 Milton C. Denbo
 Bruce M. Diamond
 Jerome J. Dick
 Ronald M. Dietrich
 Thomas J. Donegan, Jr.
 Diane S. Dorfman
 Steven C. Douse
 Daniel P. Ducore
 Robert W. Dudley
 Christopher J. Dunskey
 Ralph H. Dwan, Jr.
 R. Russell Eagan
 Richard A. Earle
 Thomas J. Eastment
 Eric A. Eisen
 Robert H. Elliott, Jr.
 Kirkland & Ellis
 Brian C. Elmer
 Susan Dory Falkson
 Zachary D. Fasman
 Stuart F. Feldstein
 Alfred B. Fitt
 Philip A. Fleming
 Michael R. Flyer
 Stephen P. Foley
 Louis Forget
 Jonathan Barry Forman
 Robert L. Freedman
 Lou Frey, Jr.
 Philip Paul Frickey
 Stephen G. Fuerth
 J. Alan Galbraith
 Leland G. Gardner
 Ronald R. Glancz
 Roger M. Golden
 Leslie Jay Goldman
 Corinne Amy Goldstein
 Edward C. Gray
 James W. Greene
 Warren F. Grienemberger
 Warren S. Grimes
 Richard J. Grunawalt
 The Gunderson Foundation
 Harvey J. Gunderson
 Joyce Trimble Gwadz
 John M. Hammer
 Hon. David I. Harfeld
 Mark D. Herlach
 Frazer C. Hilder
 Harold E. Hirsch
 James R. Holway
 Craig Hosmer, R. Adm.
 USNR (Ret.)
 Leon E. Irish
 Shirley Z. Johnson
 Barbara J. B. Kacir
 Robert H. Kapp
 Shiro Kashiwa
 Benny L. Kass
 Sally Katzen
 James M. Kafauver
 Daoud L. Khairallah
 Ralph L. Kissick
 John L. Kuzava
 Ron M. Landsman
 Ian D. Lanoff
 David Matthew Levy
 Edward P. Levy
 Jerome B. Libin
 Kenneth H. Liles
 Jeffrey F. Liss
 David Lohman
 Joanna London
 James E. Lurie
 Stephen M. MacArthur
 William J. Madden, Jr.
 Larry A. Mallingier
 Thomas O. Mann
 David B. Marblestone
 David H. Marlin
 C. Raymond Marvin
 Thomas W. McLaughlin
 George Meader
 Lawrence G. Meyer
 Alan S. Miller
 Gilbert C. Miller
 Robert J. Millstone
 William S. Moore
 R. Stan Mortenson
 Charles D. Moyer
 Terrence Roche Murphy
 John H. Myers
 Matthew Myers
 Ann D. Nachbar
 John M. Nannes
 National Consumer Finance
 Assn.
 John M. Niehuss
 Helen Wilson Nies
 Ward H. Oehmann
 Roger C. Ohlrich
 Diane I. Olsson
 S. C. Oppenheim
 Squire Padgett
 James P. Parker
 William McCann Paul
 Ann Cooper Penning
 Arthur Peter, Jr.
 Jeffrey M. Pettrash
 Rickard F. Pfizenmayer
 John H. Pickering
 Ruth W. Picknell
 Lloyd W. Pogue
 George McNabb Pond
 Mary L. Ramsey
 Alan Raywid
 Wanda J. Reif
 Joseph R. Reifer
 John C. Reitz
 Joseph D. Rich
 John I. Riffer
 C. Stark Ritchie
 Carl Roberts
 The Rockport Fund Inc.
 Robert F. Rolnick
 Lawrence J. Ross
 Jerry W. Ryan
 Andrea Beth Sachs
 Douglas S. Scarff
 Frederick C. Schafrick
 Howard M. Schmeltzer
 James F. Schoener
 Michael Scott
 Lawrence J. Sherman
 Carrington Shields
 Peter O. Shinevar
 Langley R. Shook
 Harvey J. Shulman
 Janice Siegel
 Ronald A. Siegel
 Richard F. Silvestri
 Joel N. Simon
 Barbara M. Simons
 Morton L. Simons
 Robert V. Smith
 Ronald R. Snider
 John M. Spencer
 Adrian L. Steel, Jr.
 Mark Allen Sterling
 Gary C. Stevens
 Pamela B. Stuart
 Charles Victor Swan
 Robert H. Swart
 Ira L. Tannenbaum
 William K. Tell, Jr.

Philip R. Telleen
Hon. Norman O. Tietjens
Roger B. Tilles
David C. Todd
Samuell L. Tsoutsanis
Stefan F. Tucker
Amanda Van Dusen
Nancy S. Warder
David A. Watts
Richard J. Webber
William R. Weber
Arthur Mark Weisburd
A. Duncan Whitaker
Sharon L. White
Peter Wiedenbeck
Wilmer & Pickering
John L. Wilson
Peter David Winkler
Steven Woghin
David R. Woodward
John R. Worthington
Robert J. Yock
James Robert Young
Andrew Michael Zack

FLORIDA

Belleair
Thomas W. Ruggles
Boca Raton
H. Winston Hathaway
John C. Thomas
Boynton Beach
Cecil H. Haas
Bradenton
Mark S. Andrews
C. Bryan Kinney
Cape Coral
Diane L. Jensen
Clearwater
John T. Blakely
Robert M. Graham
Dennis C. Ruppel
Coral Gables
Ralph E. Boyer
Robert M. Brake
Alfred M. Swiren
Daytona Beach
E. William Crotty
Deerfield Beach
Merwin K. Grosberg
Delray Beach
George E. Diethelm
Fort Lauderdale
Paul J. Anderson
Charles Danton
Robert S. McCormick
Donald B. Medallie
Mr. & Mrs. Robert H. Milltenberger
John H. Olman
Kenneth G. Stevens
Fort Meyers
Walter J. Maxey
Gainesville
Joseph W. Little
Anthony T. LoPucki
Hollywood
Leo Mellen
Holmes Beach
William C. Searl
Jacksonville
James C. Bray
Fred Elefant
Julius Finegold
Melvyn H. Fruit
Edward A. White
Jupiter
Joseph J. Robinson
Key Biscayne
Mr. & Mrs. John P. Mead
Key Largo
Nicholas M. Michaels
Key West
Ralph E. Hayes
Robert F. Sauer
Lake Placid
Ralph G. Sheldon
Lake Worth
Leonard I. Feldstein
T. J. Jarvinen
Lighthouse Point
H. Corat Moran
Melbourne
John E. Schaal
Miami
Charles J. Averbook
David P. Catsman
Robert Y. Chulock
Walter T. Dartland
William G. Earle
Lynn Fromberg
Malcolm H. Fromberg
Harry A. Gaines
Robert J. Gardner
Edward S. Kaplan
Richard M. Leslie
Michael S. Olin

Mr. & Mrs. Brian P. Patchen
William R. Radford
Frank A. Shepherd
James D. Spanio
Byron L. Sparger
Edward C. Tietig
Warren S. Wepman
David P. Wood, Jr.
Miami Beach
Stephan L. Cohen
Mount Dora
Jesse D. Willmott
Naples
John C. Griffin
Merrill N. Johnson
Paul E. Minsel
Merrill E. Olsen
Gordon C. Reeves
Milton C. Selander
Russell Smith
Garland D. Tait
John H. Thomson
Lewis D. Wilson
Neptune Beach
Jeffrey H. Klink
North Miami Beach
Robert A. Shupack
North Palm Beach
Albert E. Champney
North Redington Beach
Theodore L. Locke
Ocala
John H. Piccin
Orlando
Lee J. Colling
Hon. G. N. Diamantis
William E. Doster
Ronald A. Harbert
Jeffrey D. Keiner
R. Keith VanHoff
William B. Wilson
Palm Beach
David M. Schraver
William H. Spitalny
Plant City
Robert S. Trinkle
Pompano Beach
Mr. & Mrs. Erwin H. Haas
Ponte Vedra Beach
Ernest L. Rushmer
Port St. Lucie
C. Garritt Bunting
Rockledge
George Squire
Saint Petersburg
William K. Zewadski, Jr.
Sanibel Island
Stanley E. Johnson, Jr.
Sarasota
Robert W. Beaudry
Louis A. Buck, Jr.
M. Robert Deo
Aaron H. Fleck
Mr. & Mrs. Stephen A. Hart
William G. Lambrecht
Mr. & Mrs. Lynn Morey, Jr.
Hugo V. Prucha
Robert B. Ritter
Sylvan S. Rosenbaum
Steven G. Schember
Donald J. Stanzione Associates
James H. Wiles
Tallahassee
John A. Radey
Gary P. Sams
Tampa
Fred W. Campbell
Michael F. Nuechterlein
John W. Puffer, III
Charles E. Robinson
Mr. & Mrs. Richard N. Stein

GEORGIA

Athens
Richard V. Wellman
Atlanta
Hon. William H. Alexander
W. David Arnold
Rupert M. Barkoff
William E. Beringer
Joyce Bihary
Ferdinand Buckley
James W. Callison
Christopher L. Carson
Coca-Cola, U.S.A. Division
Terrence L. Croft
David W. Drake
Richard D. Elliott
Lloyd A. Fox
Steven E. Fox
Robert D. Guy
Harriet I. Landau
Stephen R. Leeds
Mark J. Levick
Suzanne C. Mason
Nelson K. Neiman, II
David C. Nicholson

Eugene P. Nicholson
Cecil M. Phillips
Fred J. Pinckney
Charles A. Ratz
Jerrell P. Rosenbluth
W. Thomas Rutherford
Siemens-Allis Inc.
Peter R. Weisz
Decatur
Willard Wardell Hill, Jr.
Dunwoody
William Ken Laray
Rome
James D. Maddox
Lyn H. Marcus

HAWAII

Hanalei
Harold T. Yamada
Hilo
Masanori Kushi
Honolulu
Hon. Kazuhisa Abe
Hon. George R. Ariyoshi
Mr. & Mrs. Clinton R. Ashford
John L. Barkai
David L. Callies
Samuel B. K. Chang
Ten-Tsun I. Chang
W. Lawrence Clapp
Gerald S. Clay
A. Jerome Dupont
Arthur S. Fong
Robert K. Fukuda
James T. Funaki
Mervyn S. Gerson
Tin C. Goo
Nancy Nissen Grekin
Robert William Hastings, II
Isao Ito
Genro Kashiwa
Robert S. Katz
Harry Y. S. Kim
Russell K. Kono
Kenneth K. Lau
James T. Leavitt, Jr.
Ronald Y. C. Lee
George W. T. Loo
Leighton S. C. Louis
Paul E. Maki
Robert K. Matsumoto
Jack H. Mizuha
Yukio Naito
Yoshiaki Nakamoto
Harold W. Nickelsen
Hon. Thomas S. Ogata
Corey Y. Park
John J. Rapp
Frederick G. Riecker
Robert Russell Scarlett
Joseph J. Schneider
Abraham Y. T. Siu
Robert A. Smith
Richard E. Stifel
Roy Y. Takeyama
Roy E. Takushi
George W. Trendle, Jr.
Hidehiko Uyenoyama
Joseph G. K. Wee
Henry W. C. Wong
Thomas T. Wood
Kailua-Kona
Sylvester V. Quitiquit
Kaneohe
Steven H. Levinson
LiHue
Morris S. Shinsato
Wailuku
William F. Crockett
Shigeru G. Fukuoka

IDAHO

Boise
Michael F. Reuling
Lewiston
Paul C. Keeton
Orofino
Dale O. Cox
Rupert
Hon. Sherman J. Bellwood

ILLINOIS

Alton
Charles B. Godfrey
Antioch
F. James Lumber
Arlington Heights
William J. Moore
Kenneth E. Stewart
Bowen H. Tucker
Aurora
Thomas J. Streit
Lloyd J. Tyler, Jr.
Belvidere
Laurie W. Larson, Jr.

Benton
Benedict W. Eovaldi
Bloomington
William S. Bach
John P. Freese
Buffalo Grove
Robert H. Brown
Casey
Edward M. Resch
Centralia
Leo H. Jonas
Champaign
Mary L. Fellows
Roger W. Findley
Peter H. Hay
Chicago
Lee N. Abrams
Robert E. Adamowski
Adams Fox Marcus Adelstein
& Gerding
Walter L. Adams
Charles F. Adler, Jr.
Christine Louise Albright
Morris Alexander
Thomas D. Allen
Gerald A. Ambrose
James M. Amend
American National Bank
Amoco Foundation, Inc.
Arthur Andersen & Co. Fdn.
Anonymous
John J. Arado
David H. Armstrong
Jerome A. Atkinson
Gary L. Auerbach
W. Timothy Baetz
Joseph Ballway, Jr.
J. Laurence Barasa
James G. Barnes
Ben Barnow
Edwin R. Bates
Harry T. Baumann
Harry R. Begley
Richard M. Bendix, Jr.
Stanton H. Berlin
Saul Bernstein
Beryl A. Birndorf
James B. Blanchard
Richard Lee Blatt
Robert C. Bonges
Richard Samuel Borland
David Bortman
Bruce L. Bowler
Phillip B. Bowman
L. Andrew Brehm
John E. Burke
Bertie Nelson Butts, III
Calvin A. Campbell, Jr.
William J. Campbell, Jr.
Frederick R. Carson
Marilynn J. Cason
Central Telephone & Utilities Corp.
Kent Chandler, Jr.
Chicago Title & Trust Company
George B. Christensen
R. Theodore Clark, Jr.
Michael W. Coffield
Amos J. Coffman, Jr.
Christopher B. Cohen
D. Sidney Condit
Continental Bank Foundation
Granger Cook, Jr.
Charles H. Cory, II
Terry M. Cosgrove
Douglas Glen Coulter
Dewey B. Crawford
Wilbert F. Crowley
Jules I. Crystal
Patricia McCarty Curtner
Hon. Robert E. Cusack
Robert H. Daskal
James H. DeVries
Stephen B. Diamond
Lori Robin Dickerman
Stewart S. Dixon
Alexander Rimas Domanskis
R. R. Donnelley & Sons Company
Thomas B. Dorris
Raymond H. Drymalski
Edsell M. Eady, Jr.
Warren E. Eagle
Larry R. Eaton
Joseph G. Egan
Robert A. Elliott
George M. Elsener
Esmark, Inc. Foundation
James B. Fadim
Eugene Farrug
Michael R. Fayhee
Peter V. Fazio, Jr.
Duane A. Feurer
First National Bank of Chicago Fdn.
Morgan L. Fitch, Jr.
Neil Flanagan
Arnold M. Flank
FMC Foundation
James M. Forkins
Giles A. Franklin
Norman & Edna Freehling
Paul D. Frenz
Robert H. Frick
Jerome J. Friedman
Dennis L. Frostic
William J. Garmisa
Stanford E. Gass
James F. Gebhart
Paul S. Gerding
Katherine Gerstenberger
Geoffrey G. Gilbert
Lawrence Michael Gill
Daniel J. Gluck
George H. Good, Jr.
Stuart E. Grass
Richard J. Gray
W. Phillip Gray
Walter C. Greene
Frank X. Grossi
Martha M. Haines
Michael J. Hamblet
Gene H. Hansen
Robert L. Harmon
Roger B. Harris
Harris Trust & Savings Bank
J. Terry Heath
Erwin C. Heininger
Paul H. Hensel
Walter D. Herrick
William H. Hillier
David B. Hirschev
Scott Hodes
Burton L. Hoffman
J. William Holland
Melvin C. Holmes
Donald Hubert
John B. Huck
John W. Hupp
Howard H. Hush, Jr.
Richard A. Hyde
James A. Hynes
Frieda P. Jacobs
William R. Jansen
Raymond J. Jast
Albert E. Jenner, Jr.
Gwen Thayer Johnson
Allan R. Johnston
Michelle Denise Jordan
Robert T. Joseph
Edward J. Kahn
Laurence Kallen
Richard Alan Kaminsky
William S. Kaplan
Constantine D. Kasson
Robert A. Katcher
Katten Muchin Gittes Zavis
Pearl & Galler
David J. Kayner
Victor P. Kayser
Robert C. Keck
John A. Kelly, Jr.
Wallace B. Kemp
Philip L. Kennedy
John F. Kern
Alan R. Kidston
Kirkland & Ellis
James M. Klancknik
Frederic Klein
Sidney C. Kleinman
Richard M. Kohn
Joseph P. Koucky
Stanton David Krauss
Leonard Kravets
Barry L. Kroll
Walter W. Kurczewski
Daniel R. LaBar
Harry P. Lamberson
Brock R. Landry
Robert G. Lane
Allan E. Lapidus
James M. Lawniczak
William Samuel Leavitt
Bonnie Gae Lederman
Paul L. Leeds
Wayne Leengran
George E. Leonard, III
Freda June Levenson
Michael D. Levin
Jack I. Levy
Robert J. Lifton
Dale L. Lischer
Peter S. Lucyshyn
Paul M. Lurie
David R. Macdonald
Mr. & Mrs. Edward P. Madigan
Sherwin J. Malkin
Janis E. Mangulis
Marc E. Manly
Richard A. Martens
W. Stirling Maxwell
Donald Lawrence Mayer
Emmet D. McCarthy
Paul T. McCarthy

Wayne A. McCoy
John W. McCullough
John H. McDermott
William S. McDowell, Jr.
Neil McKay
Robert Charles McLravy, II
Mark F. Mehlman
David M. Michaelson
Charles L. Michod, Jr.
Stephen T. Mikus
Stephen Richard Miller
Christopher Mills
Neil R. Mitchell
Robert D. Mitchell
Lyndon C. Molzahn
Peter R. Monahan
Monroe Industries, Inc.
Charles B. Montgomery
The Montgomery Ward Foundation
Frank J. Mooney
Bruce L. Moore
David L. Morrow
Shirley L. Moscow
J. Thomas Mullen
Timothy J. Murtaugh, III
Alan H. Neff
David Arthur Nelson
Muriel Irwin Nichols
Keith K. Nicolls
David F. Nitschke
Gerald T. Noffsinger
Leo T. Norville Fdn.
Eric A. Oesterle
Robert J. Oexeman
Alan J. Olson
Raymond Olson, Jr.
William Patrick O'Neill
Nehad Shakeeb Othman
Deborah Gelstein Page
Steven C. Page
Thomas Herbert Page
Robert J. Paley
John B. Palmer, III
Anne F. Pankau
Dale Park, Jr.
John S. Pennell
Jules M. Perlbarg
Ann C. Petersen
Louis D. Pierce
Henry L. Pitts
Frank Pollack
David A. Price
Richard A. Prince
Arthur C. Prine, Jr.
Samuel A. Purves
The Quaker Oats Foundation
Steven M. Rasher
Richard S. Ratcliff
Jack T. Redwine
Frank G. Reeder
Allan J. Reich
R. Ian Reicin
Thomas A. Reynolds, Jr.
Christine M. Rhode
Lawrence Edward Rissman
Jerome J. Roberts
Robert Rosenman
Peter Rosenthal
David J. Rosso
Jeffrey C. Rubenstein
Richard Carl Ruschman
Paul F. Russell
John P. Ryan, Jr.
Henry T. Sanders
Santa Fe Railway Foundation,
Inc.
Richard M. Sawdey
James E. Scanlon
Robert J. Schwenk
Theodore T. Scudder, III
Robert W. Sharp
Harvey M. Silets
Stephen M. Silverman
Roger C. Siske
Thomas John Smedinghoff
Craig Norman Smetko
Bruce M. Smith
Thomas H. Snyder
David M. Spector
Charles R. Sprowl
Irving Stenn, Jr.
Robert D. Stone
R. Lawrence Storms
Stanley S. Stroup
Cornelius J. Sullivan
William P. Sutter
Allan J. Sweet
Bruce H. Thompson
James M. Trapp
George B. Trubow
Sallie M. Tyrrell Trust
Stuart C. Unger, Jr.
The United States Gypsum
Fdn., Inc.
Ellen Louise Upton
Theodore M. Utchen
Mr. & Mrs. Donald E. Vacin

John T. VanAken
Roy M. VanCleave
Vedder Price Kaufman
& Kammholz
Larry Victorson
George A. Vinyard
Daniel W. Vittum, Jr.
John C. Walker
Richard J. Walsh
James D. Wangelin
Michael A. Warner
William R. Warnock
Jack L. Watson
Rainer R. Weigel
Stanley R. Weinberger
Howard A. Welch, Jr.
Jane S. Whitman
Robert B. Wilcox
Andrew S. Williams
David G. Williams
Lloyd E. Williams, Jr.
James B. Wilson
William J. Wise
Jeffrey K. Wohlstadt
Robert J. Wojcik
Michael H. Woolever
Kenneth J. Wysoglad
Samuel Zell
Colona
Paul D. Harrington
Crystal Lake
William J. Cowling
Richard R. Zukowski
Decatur
Thomas V. Fischer
Michael J. Kehart
Donald E. Nordlund
Robert D. Owen
Roswell C. Prince
Hon. Albert G. Webber, II
Robert D. Winters
Deerfield
Richard F. Kohn
Byron H. Weis
DeKalb
Bruce P. Bickner
The DeKalb Foundation
DuQuoin
Walter W. Naumer, Jr.
East Moline
Marvin L. Schragar
Edwardsville
John C. Grabow
Elgin
John J. Brittain
LeRoy A. Mote
Hon. John S. Page
Dan B. Withers, Jr.
Clarence F. Wittenstrom
Evanston
Robert E. Ackerberg
Mary Low Bankier
Bruce N. Duff
Mrs. Earle E. Ewins
John E. Porter
John S. Roadhouse
Iris E. Sholder
Thomas E. Swaney
Michael C. Weston
Frederick L. White
Galena
James J. Nack
Louis A. Nack
James W. Richardson
Galesburg
Hon. William K. Richardson
Glen Ellyn
Mr. & Mrs. James R. Bonde
Robert V. Lewis
Walter H. Lindsay, Jr.
Glenview
Donald W. Carlin
Louis J. Hellerman
Robert G. Johnson
Stephen P. Kikoler
Kraft, Inc.
L. Bates Lea
John C. Tower
John T. Vergeer
Samuel W. Witwer, Jr.
Henry
Robert T. Swengel
Highland Park
David L. Canmann
Canmann Family Foundation
Mr. & Mrs. Edward Elukin
William L. Soboroff
Miriam B. Steinberg
Hinsdale
Jon D. Carlson
James W. Coultrap
Homewood
Francis J. Wirtz
Jacksonville
Theodore C. Rammelkamp
Joliet
Frank H. Masters, Jr.

Kenilworth
Lawrence W. Schad
LaGrange Park
Gertrude R. Shearer
Lake Forest
James B. Henderson
Lincolnwood
George S. Martin
McHenry
Thomas J. Hilligan
Moline
John Deere Foundation
James A. Harper
L. Ronald Modlin
Monmouth
Robert J. Clendenin
Robert H. Howard
Normal
Mrs. Gerald O. Dykstra
Northbrook
The Allstate Foundation
Edward M. Grabill
James A. Leavengood
John H. Platt, Jr.
Myron J. Resnick
Northfield
William Garretson Ellis
Oak Brook
Kent John Schielke
Oak Park
Henry B. Pearsall
David G. Strom
Palatine
Clifford A. Dean
Paris
Robert L. Gibson
Park Ridge
Susan M. Manrose
Pekin
John R. Bagley
Peoria
Joseph F. Bartley, Jr.
Robert L. Burhans
Willard B. Gaskins
Frederick D. Johnson
Joe B. McDade
John C. Parkhurst
Dale L. Sielaff
Robert C. Strodel
Walter W. Winget, II
Petersburg
John E. Grosboll
Pontiac
Alonzo W. Clay, Jr.
Prospect Heights
Richard P. McManus
Quincy
Theodore G. House
William O. Mays
Riverside
John H. Hoglund
Rockford
Charles Edward Box
John W. Hallock
Peter C. Kostantacos
John C. McCarthy, Jr.
John F. McNamara
Clifford A. Peddersen
Elmer C. Rudy
Ralph S. Zahm
Rock Island
Stuart R. Lefstein
Edward C. Schoede
Schaumburg
Vincent J. Rauner
Skokie
The Brunswick Foundation, Inc.
Lawrence Neil Halperin
Spencer E. Irons
Donald J. Spero
Springfield
Robert M. Bellatti
Karen Lynn Boyaris
Charles A. Chapin
John R. Chapin
Lee William Ensel
Robert E. Gillespie
Philip E. Hanna
Kenneth H. Otten
Carl A. Sorling
Robert A. Stuart
James M. Winning
Sterling
William E. Arnold
Kennard J. Besse
Taylorville
Ronald W. Periard
Walnut
Evan A. Gilchrist
Waukegan
Thomas W. Diver
Ned L. Fisher
Mark R. Lidschin
Michael Noonan
Glenn K. Seidenfeld
Richard J. Smith

Wheaton
Winston C. Moore
Wilmette
Robert C. Barker
Lillias W. Circle
David H. Julian
Irwin Lapping
Mr. & Mrs. Charles M. Nisen
Eugene A. Weinberg
Florence K. Weinberg
Arthur H. West
Winnetka
Margaret H. Emery
Woodstock
Theodore J. Floro
INDIANA
Brook
Donald L. Lawrence
Columbia City
Mr. & Mrs. Benton E. Gates, Jr.
Benton E. Gates, Sr.
Danville
J. Gordon Gibbs
Delphi
Joseph T. Ives
Elkhart
Harrison A. Church
George E. Freese
Donald W. Miller
The K. J. Miller Corporation
Robert A. Pfaff
Richard H. Sproull
Richard M. Treckelo
Thomas E. Warrick
Evansville
Frederick P. Bamberger
Jerry P. Baugh
Robert M. Becker
Morton W. Newman
Louis W. Ritz
Robert F. Stayman
Fort Wayne
James M. Barrett, III
Orvas E. Beers
Larry J. Burke
Barbara A. Burt
J. Phillip Burt
William E. Harris
Nathan T. Horton, II
Jack D. Hunter
William G. Keane
Robert Y. Keegan
Joseph W. Kimmell, II
Mentor A. Kraus
Lincoln National Corporation
Dalton C. McAlister
J. Michael O'Hara
Maclyn T. Parker
Walter F. Probst, Jr.
James V. Schibley
Wesley Neal Steury
Carl J. Suedhoff, Jr.
Frankfort
Henry Y. Morrison
Franklin
Brian J. Deppe
Gary
Frederick M. Stults, Jr.
Goshen
J. Earle Roose
Greencastle
Robert J. Bremer
Charles W. Hymer
Greenwood
Jesse M. Seabright
Hammond
Calvin E. Bellamy
Morton L. Efron
George J. Glendening
C. Edward McHie
Rudolph Tanasijevich
Highland
Samuel J. Goodman
Milton Roth
Palmer C. Singleton, Jr.
Huntington
Theodore L. Bendall, Jr.
William S. Gordon
Indianapolis
David S. Allen
Charles W. Ardery
George H. Baker
Richard V. D. Baxter
James W. Beatty
Jerry P. Belknap
Donald P. Bennett
Daniel B. Beresford
Leonard J. Betley
Jonathan L. Birge
Michael H. Boldt
Alan W. Boyd
F. Emerson Boyd
Omar S. Bruner, Jr.
Bret Steven Clement
James Speers Cuning
Dixon B. Dann

Donald D. Davis
Richard L. Fairchild
Murray J. Feiwell
Stephen Goldsmith
John A. Grayson
Ralph Foster Hall
Edward W. Harris, III
Douglas J. Hill
Francis M. Hughes
Stephen J. Hyatt
W. Lester Irons
Robert Howard Jerry, II
Robert P. Johnstone
Howard Kahlenbeck, Jr.
Erle A. Kightlinger
John B. King
Ross A. Kipka
Shubrick T. Kothe
Michael R. Maine
David M. Mattingly
James A. McDermott
Daniel W. McGill
Robert L. McLaughlin
Norman P. Metzger
Philip A. Nicely
William M. Osborn
Henry J. Pacey
James W. Riley, Jr.
John C. Rothhaar
Henry C. Ryder
Fred E. Schlegel
William L. Schlosser
Bruce E. Smith
Herbert C. Snyder, Jr.
Jack R. Snyder
Thomas C. Stayton
Richard P. Tinkham, Jr.
Earl C. Townsend, Jr.
William H. Vobach
Hugh Watson
Ben J. Weaver
William F. Welch
William P. Wooden
Kendallville
Wyman Finley
Lafayette
Robert W. Bibler
Louis Pearlman, Jr.
George A. Rinker
La Grange
Jack P. Dunten
La Porte
William Alfred Elliott
Daniel E. Lewis, Jr.
David D. Osborn
Logansport
Tom F. Hirschauer
Merrillville
Charles E. Daugherty
Michigan City
Alvin D. Blieden
O. Jerrold Winski
Mishawaka
Thomas P. Loughlin
R. Wyatt Mick, Jr.
Muncie
William H. Bales, Jr.
Alexander M. Bracken
Earl G. DeFur
Bernard W. Freund
Gregory A. Huffman
Robert G. Miller
Nappanee
Joseph W. Kindig
New Albany
Richard C. O'Connor
Plainfield
Charles W. Campbell
Richmond
Willard G. Bowen
Robert G. Burton
Andrew C. Cecere
Paul S. Mendenhall
George R. Reller
William H. Reller
Shelbyville
James N. Matchett
South Bend
Bruce R. Bancroft
Mr. & Mrs. Louis R. Coffman
Hon. Shepard J. Crumpacker
James F. Holden
Abe Hurwich
Brian J. Lake
Roland Obenchain, Jr.
Richard W. Snyder
Richard B. Urda, Jr.
David B. Weisman
Terre Haute
Benjamin C. Cox
George O. Nichols
Robert S. Ratcliffe
Myrl O. Wilkinson
Winchester
Peter L. Roessler

IOWA

Ames
Craig R. Hastings
Carter Lake
Mark T. Starr
Cedar Falls
R. William Merner
LeRoy H. Redfern
Cedar Rapids
John R. Carpenter
Frank E. Ceynar
Lynne F. Linn
Mr. & Mrs. Beahl T. Perrine
Chariton
Albert V. Hass
Clarinda
Paul W. & Margery Jones
James N. Millhone
Des Moines
The Bankers Life
Carleton D. Beh, Jr.
David W. Belin
Edgar H. Bittle
John G. Fletcher
Albert J. Greffenius
Kenneth H. Haynie
Theodore M. Hutchison
James L. Krambeck
William Z. Proctor
Stephen W. Roberts
Robert L. Sandblom
Dubuque
Robert W. Clewell
Hawarden
Kerry W. Kircher
Iowa City
Willard L. Boyd, Jr.
Charles W. Davidson, Jr.
Manchester
David C. Tracey
Sioux City
Jack M. Burkett
D. Carlton Shull
Sumner
Thomas E. Murphy
West Burlington
David L. McMurray

KANSAS

Emporia
Marc A. Hurt
Fairway
Mr. & Mrs. Richard O. Ballentine
Hutchinson
William Y. Chalfant
E. Dexter Galloway, Jr.
William L. Mitchell
Independence
Kirke C. Veeder
Kansas City
Norman B. Sortor
Lawrence
Thomas V. Murray
Elinor Purves Schroeder
Leawood
H. B. Kuder, Jr.
Osage City
Susan K. McKee
Overland Park
Charles E. Clark, III
Paola
Mrs. Dorothy Emery Hill
Pittsburg
Lester H. Rose
Shawnee Mission
R. Michael Cole
Topeka
Raymond M. Champion, Jr.
Donald Patterson
Paul B. Rasor
Hon. John E. Rees
Troy
Robert A. Reeder
Wichita
Stanley George Andeel
Mr. & Mrs. Lawrence E. Curfman
Spencer Depew
Phillip S. Frick
Charles E. Jones
J. Philip Kassebaum
Terry G. Paup
William I. Robinson
James W. Sargent, Jr.
Richard I. Stephenson
Kenneth P. Stewart
John H. Widdowson
Oliver A. Witterman

KENTUCKY

Anchorage
Newman T. Guthrie
Ashland
Howard VanAntwerp, III
Covington
Caryl A. Yzenbaard

Cynthiana
John M. Swinford
Elizabethtown
Horace E. Tabb
Fort Mitchell
Charles S. Tappan
Frankfort
E. Gaines Davis, Jr.
Henderson
Wallace C. Eblen
Hopkinsville
Ben B. Wright, Jr.
Lexington
Paul & Elizabeth Durfee Oberst
John M. Rogers
Louisville
Dale Edward Ahearn
George E. Dudley
Marshall P. Eldred
Robert S. Frey
Kenneth S. Handmaker
Marvin J. Hirn
David A. Schechter
Robert L. Sloss
Edward B. Weinberg
Louis E. Woolery
Owensboro
Wells T. Lovett
Paris
James W. Hyde
James S. Wilson, Jr.
Richmond
George H. Tobias

LOUISIANA

Covington
Ford M. Graham
New Orleans
M. Truman Woodward
Port Sulphur
Joseph E. Defley, Jr.
Joseph E. Defley, Sr.
Shreveport
Jacques L. Wiener

MAINE

Bar Harbor
John F. Lymburner
Belfast
Francis C. Marsano
Cape Elizabeth
Peter G. Rich
Cumberland Center
Priscilla Gray
Lincolntonville
Hon. David A. Nichols
Pittsfield
Elton A. Burky
Portland
Charles W. Allen
Cushman D. Anthony
John B. Barney
George B. Hefferan, Jr.
H. Davison Osgood, Jr.
Rumford Center
Carlton C. Champe
South Bristol
Leonard W. Swett

MARYLAND

Aberdeen Proving Grounds
Gregory Spencer Hill
Baltimore
Mr. & Mrs. Roger K. Garfink
Robert E. Hollweg
Robert O. Smith
Bethesda
Nancy M. Clarkson
Giovanna M. Longo
Ernest Mayerfeld
Allan A. Rubin
Mark R. Sandstrom
Maurice Silverman
Gerald M. Stevens
Michael D. Vaughn
Joseph A. Yager, Jr.
Chevy Chase
Barnett Rosenberg
Will Shafroth
Robert J. Sher
Steven Y. Winnick
Cockeysville
William F. Dausch
Columbia
Theodore E. Lapp
Gaithersburg
Donald M. Baker
Germantown
Michael W. York
Greenbelt
Dennis D. Clark
Hyattsville
William D. Hasfurther
Kensington
George T. Masson, Jr.

Laurel
Robert H. Levan
Oxon Hill
David P. Buck
Potomac
Edward L. Lublin
Gary N. Sundick
Rockville
Arthur P. Byrne
Elizabeth A. Kinney
Jesse E. Lasken
Silver Springs
Isadore A. Honig
Gary Edward Shoffner
Sheldon Silverman
Summer
Mr. & Mrs. Louis Zanoff
Westmoreland Hills
Ralph E. Burr
Wheaton
Jeffery P. Robbins

MASSACHUSETTS

Amherst
John W. Lederle
Boston
John Lawrence Achatz
Will J. Bangs
Cabot Corporation Fdn., Inc.
Jack H. Calechman
Thomas G. Dignan, Jr.
Peter Farrow
First National Bank of Boston
Jay M. Friedland
Robert Mellor Gault
Charles D. Gerlinger
Houghton Mifflin Company
Stephen B. Hrones
Spencer C. Hunt
Richard C. Killin
M. Mark Klein
Stephen P. Lindsay
William F. Machen
Samuel W. W. Mandell
William H. McCarter, Jr.
New England Mutual Life Insurance Company
Joel F. Pierce
Hanson S. Reynolds
Martha Browning Sosman
Paul D. Weaver
Douglas Andrew Zingale
Brighton
Steven T. Hoort
Cambridge
David Browne
John P. Dawson, Jr.
John A. Fiske
Chicopee
John F. Ogozalek, Jr.
Dover
Roger C. Markhus
Fitchburg
Andre A. Gelinias
Harvard
Charles L. Gagnebin, III
Hingham
Ronald B. Schram
Lee
Nelson A. Sharfman
Lowell
John E. Leggat
Northampton
Francis E. Collins, Jr.
Somerville
David J. Wahr
Springfield
Denis B. Binder
Gerald R. Hegarty
Taunton
Benjamin D. Lewis
Wilbraham
Richard P. Cole
Worcester
Frederick L. Dupre
Gerald J. Helfenbein
John E. Hodgson
Marane Oil Heat Inc.
Philip R. Monahan
Seymour Weinstein

MICHIGAN

Adrian
Gaylord L. Baker
Robert T. Bartlow
Dan E. Bruggeman
Clyde W. Durst, Jr.
Richard L. Kraltick
Hon. John C. Timms
William H. Walker
Prosser M. Wats, Jr.
Albion
Philip C. Baldwin
Michael A. Dively

Allegan
Dwight M. Cheever
Gregory D. Hale
Stephen B. McKown
Clyde John Robinson
Lester J. Tooman
Alma
Alfred J. Fortino
William E. Goggin
Dwight C. Pond
Phillip E. Smith
Almont
John E. Hubbard
Ann Arbor
Hon. William F. Ager, Jr.
Hon. George W. Alexander, III
Francis A. Allen
Gary F. Allen
Robert M. Barrie
Mr. & Mrs. Gaylord N. Bebout, Jr.
Norman H. Beitner
Emily J. Bergquist
Kristin A. Binder
Mr. & Mrs. L. Ray Bishop
William W. Bishop, Jr.
Michael B. Bixby
Black Law Student Alliance
Charles W. Borgsdorf
Robert M. Brimacombe
Malcolm H. Brooks
Olin L. Browder, Jr.
Terry Paul Calhoun
Loren W. Campbell
Mr. & Mrs. Robert M. Campbell
Hon. Ross W. Campbell, Jr.
Stephen M. Carpmann
Casa Dominicks
Patrick Casey
Richard F. Cauley
David L. Chambers
Denise Chrysler
Raymond F. Clevenger
William J. Conlin
Dan Conway
Mr. & Mrs. David M. Copi
Clan Crawford, Jr.
Robert B. Creal
Thomas B. Darnton
Hon. Edward D. Deake
Marc DeChazal
Richard J. De Lamielleure
Mr. & Mrs. Dominick A. DeVarti
Charles H. Dever
Edmond F. DeVine
Joseph F. DiMento
Paul R. Dimond
Eugene V. Douvan
Harry T. Edwards
Mr. & Mrs. Stephen Eklund
Samuel D. Estep
John L. Etter
Mr. & Mrs. Robert B. Foster
Robert W. Fulton
Stuart Gasner
John E. Glowney
Edward B. Goldman
Bruce Goodman
Whitmore Gray
Thomas A. Green
Thomas H. Green
Robert E. Guenzel
Robert Hagelshaw
Gregory D. Hale
Eugene F. Hanlon
Charles E. Harris, III
Karen Grace Hartman
John R. Hathaway
Mary Hendriksen
Joseph C. Hooper
Hon. Rodney E. Hutchinson
Jesse Ishikawa
Jerold Israel
John H. Jackson
William R. Jacobson
Benjamin T. Jones
Neil Juliar
Douglas A. & Mary B. Kahn
Yale Kamisar
Frank R. Kennedy
Debi D. Kirsch
Jonathan Klein
Roberta S. Kochman
Richard Korn
Edward J. Krauland
Kenneth Kreshtool
Kenneth A. Kroot
Francis B. Kulp, Jr.
R. Bruce Laidlaw
Laird & Grace
John Ramey Laird
Liane Lawrence
Stephen T. LeCuyer
Jeffrey S. Lehman
Richard O. Lempert
Jacqueline Letzer
Raymond J. LeVan
Richard A. Levine

Mark R. Lezotte
Dwayne V. Lighthammer
Alvin P. Lipnik
Gerald A. Lipnik
David Love
Michael P. Malley
Margaret McFarland
Chris McKenney
Randy Mehrberg
James L. Meretta
Robert C. Miene
Denise Lynn Mitcham
Richard Gregory Morgan
Melinda Morris
Melvin J. Muskovitz
Mr. & Mrs. Marvin L. Niehuss
Kiichi Nishino
Laurence C. H. Nolan
Finn G. Olsen
Joe E. O'Neal
Dustin Ordway
Alan R. Palmiter
Steven D. Pepe
Alan R. Perry
Walter A. Pickhardt
Darrell W. Pierce
William J. Pierce
Marcus L. Plant
Beverley J. Pooley
Mr. & Mrs. Alan E. Price
Mr. & Mrs. Roy F. Proffitt
Paul L. Proud, Jr.
The Thomas & Esther Pryor Fdn.
Douglas Reading
John W. Reed
Donald H. Regan
William F. Richardson
Thomas E. Ritter
Kenneth Roberts
Alexis Rogoski
Gerry M. Rosberg
Mark C. Rosenblum
Frank J. Ruswick, Jr.
Theodore J. St. Antoine
Joseph L. Sax
William James Scanlon
Mr. & Mrs. William M. Schlecte
Mr. & Mrs. Erik H. Serr
Sonia Shaw
Donald E. Shelton
Peter R. Silverman
Mr. & Mrs. Allan F. Smith
Mr. & Mrs. Brock McCray Smith
Arthur F. Southwick, Jr.
Eric Stein
Peter O. Steiner
Mark Sterling
George C. Stewart
Allan Stillwagon
J. Philip Surratt
Gordon W. Tanner
Davis E. Tartter
Hubert Thompson
Ed P. Timmins
Bruce A. Timmons
Edward L. Vandenberg, Jr.
Roland F. Wacker
Lawrence W. Waggoner
David N. Wall
Bruce T. Wallace
Katherine Ward Warhurst
Dr. & Mrs. Andrew S. Watson
Seth J. Weinberger
Steven J. Weissburg
Susan S. Westerman
Elmer E. White
James J. White
Christina B. Whitman
L. Hart Wright
Bad Axe
Donald J. Clark
Karl E. Kraus
Battle Creek
J. Maxwell Allen
E. Robert Blaske, Jr.
Samuel D. Carpenter
Thomas D. Ceil
Richard T. Greene
Robert D. McFee
John Panchuk
Shelton C. Penn
Roy A. Plant
Don Walbridge
Edward Martin Welch, Jr.
Bay City
James W. Baker
Hon. Ira W. Butterfield
Hon. R. James Harvey
Ralph J. Isackson
David L. King
Larry Edward Kivela
John C. Leaming
Richard Blair Learman
Richard C. Learman

Patrick D. Neering
Robert D. Sarow
Hon. John X. Theiler
Belding
Alexander T. Collins, III
Benton Harbor
Herbert K. Anspach
Willard J. Banyon
Elden W. Butzbaugh
Donald R. Chapman
Jeffrey R. Hughes
Robert P. Small
Stephen C. Small
Robert L. Vandenberg
Whirlpool Foundation
Robert B. Willemin
Big Rapids
Albin J. Schinderle
Birmingham
Robert W. Appleford
John A. Artz
Donald E. Barris
Helen B. BeGole
Walter & Helen Bieneman
Clarence W. Blenman
Clarence J. Boldt, Jr.
James A. Boucher
Mr. & Mrs. Robert L. Boynton
Mr. & Mrs. Stanley L. Caplan
Frederick Colombo
Mr. & Mrs. Louis J. Colombo, Jr.
John S. Crandell
Donald J. Dawson, Jr.
James P. Dickerson
James Leonard Elsmann, Jr.
Robert Z. Feldstein
Mr. & Mrs. Philip Fischer
Mr. & Mrs. John T. Frost
West H. Gallogly
Samuel E. Gawne
John W. Gelder
Mark A. Gordon
Herbert Greenstone
Robert Vance Hackett
Joseph L. Hardig
Forbes S. Hascall
Kempf Hogan
Richard A. Jones
Mr. & Mrs. Jordan Kahn
Lawrence A. King
Lampert Fried & Levitt
Mr. & Mrs. William G. Lerchen, Jr.
Gary E. Levitt
Joyce Q. Lower
Robert T. McBride
Robert K. McKenzie, Jr.
Robert M. Meisner
Miller Canfield Paddock & Stone
A. Freda Milstein
Robert E. Nichols
John H. Norris
William W. Page
James E. Pryce
Jeffrey A. Sadowski
Robert M. Schmidt
Mr. & Mrs. Thomas P. Scholler
Paul D. Sherr
Ralph Sosin
William E. Strain
Robert G. Surridge
Mr. & Mrs. John A. Thurber
Carl H. vonEnde
Barry Yaker
Bloomfield Hills
Dean G. Beier
Stanley Berger
Charles E. Blank
Robert C. Boyer
Charles F. Clippert, II
Mr. & Mrs. Robert B. Colten
Bruce L. Colton
Arthur R. Cone, III
Dennis A. Darin, Jr.
Stephen E. Dawson
Walter R. Denison
Harold W. Dudley
John W. Ester
Eugene C. Ewald
Rockwell T. Gust, Jr.
Charles T. Harris
Steven M. Harris
James L. Howlett
R. Ian Hunter
Robert P. Hurlbert
Thomas W. Kimmerly, Jr.
V. John Manikoff
Richard H. May
Eric J. McCann
Alan C. McManus
Edward H. Pappas
Clarence K. Patterson
S. Reymont Paul
Mr. & Mrs. Robert V. Peterson
Frank G. Pollock
John T. Rogers
Edward A. Ryder
Jeffrey L. Schmier
Robert D. Schuler
T. Gordon Scupholm, II
Frank C. Shaler
Pamela C. Shea
David P. Smith
George E. Snyder
Herbert Sott
B. James Theodoroff
Robert G. Whaddell
William P. Whitfield
James M. Wierner
J. Bryan Williams
R. Jamison Williams, Jr.
Bruce O. Wilson
Bridgeport
George W. Marti
Brighton
David M. Hartsook
Buchanan
Clark Equipment Company
David L. Howe
George H. Plaut
David P. Taylor
Caro
Roland O. Kern
Forrest T. Walpole
Cassopolis
Hon. James E. Hoff
Cadillac
Robert A. Burns
Hon. William R. Peterson
Frederick O. Sprague
Centreville
James P. Noecker
Chelsea
Peter C. Flintoft
John P. Keusch
William J. Rademacher
Clare
Robert H. Campbell
Clarkston
Hon. Gerald E. McNally
Clawson
Bristol E. Hunter
Clio
Ira D. Bare
Ronald J. Brewer
Coldwater
Richard F. Biringier
Lowell M. Kelly
Arthur G. Lyon, Jr.
Dearborn
Daniel J. Andrews
Walter F. Brackel
Perry T. Christy
C. Robert Copp, Jr.
William K. Davenport
John P. Eppel
Robert E. Epstein
Ford Motor Company Fund
Thomas M. Forman
Ralph W. Goodall
Donald R. Jolliffe
David Kaufman
Rodney C. Linton
William H. Morman
Mr. & Mrs. John Perry
Jack L. Robinson
Richard B. Rogers
Carol Vernice Rogoff
Edmund C. Ross, Jr.
Forrest C. Shaw
Mr. & Mrs. William J. Sikkenga
Sally Wasserman Staebler
Marcia N. Swinehart
L. Michael Wicks
Georgetta A. Wolff
Ronald G. Zollars
Detroit
Dennis M. Aaron
John S. Abbott
Maria B. Abrahamsen
Robert H. Abrams
Alan T. Ackerman
Earl P. Adamaszek
Joel S. Adelman
Martin J. Adelman
Robert L. Agacinski
American Motors Corporation
American Natural Service Co.
Arthur Anderson & Co.
Burton L. Ansell
John P. Apol
Harry B. Aronow
John C. Auld
John Gregg Bacon
Essel W. Bailey, Jr.
Thomas D. Baldwin
Michael Lewis Balous
Charles J. G. Barr
Mr. & Mrs. William G. Barris
W. Arthur Batten
Robert J. Battista
Martin S. Baum
Charles M. Bayer
William A. Bell, II
Allan Wayne Ben
Francis E. Benley
Newton B. Bernstein
Leslie D. Bloom
Bodman Longley & Dahling
Earl R. Boonstra
John L. Booth, II
Paul D. Borman
Robert F. Bowers
Mr. & Mrs. Stewart R. Boyer
Terrance K. Boyle
E. Michael Brady
Frederick W. Brenner, Jr.
James E. Brenner
J. Sherman Brimberg
Norman I. Brock
Hon. George Brody
Wilber M. Brucker, Jr.
Gary David Bruhn
Barbara Jo Bruno
William D. Brusstar, Jr.
John W. Bryant
Anthony C. Buesser
Frederick G. Buesser, Jr.
Sebastian A. Buffa
Mr. & Mrs. Thomas N. Burnham
Beverly Hall Burns
Charles Burleigh, Jr.
Clarence M. Burton Memorial Foundation
Butzel Long Gust Klein & VanZile
Robert G. Buydens
Thomas Edward Callow
James N. Candler, Jr.
John K. Cannon
Bruce D. Carey
A. Nels Carlson
Jean L. Carpenter
Timothy K. Carroll
Mr. & Mrs. Harry A. Carson
John M. Chase, Jr.
Robert A. Choate
Chrysler Corporation Fund
Hon. James P. Churchill
Henry B. Clay
Avern L. Cohn
Irwin I. Cohn
Laurence D. Connor
David J. Cooper
William L. Cooper
Dennis B. Cotter
William A. Coughlin
Richard E. Cross
Gregory L. Curtner
Louis F. Dahling
Ronald K. Dalby
Alfonse J. D'Amico
William Danhof
Charles D. Daniel
Ellen Jean Dannin
John P. Davis
Jon P. Desenberg
Frederick G. Dewey
Robert E. Dice
Dennis John Dlugokinski
Mr. & Mrs. John F. Dodge, Jr.
John C. Donnelly
Eileen Drake
Eugene Driker
Dennis B. Dubay
Marvin Dubrinsky
Seymour N. Dubrinsky
William B. Dunn
Lee B. Durham, Jr.
John R. Dykema
Emmett E. Eagan
Rex Eames
Henry Earle, III
Albert W. Easton
Carl M. Eckert
Bettye S. Elkins
John A. Everhardus
Jerome S. Fanger
Gene A. Farber
Federal-Mogul Corp.
James P. Feeney
Hon. John Feikens
Jon Feikens
Frederick L. Feldkamp
Lloyd C. Fell
J. Kay Felt
Robert L. Fenton
Ralph P. Fichtner
John H. Fildew
Leslie W. Fleming
Edward J. Fletcher
Donald R. Flintermann
Jane Forbes
Richard Ford
John L. Foster
John C. Frakes, Jr.
William H. Francis
Leo I. Franklin
Oscar Freedenberg
Hon. Ralph M. Freeman
William C. Fried
Philip M. Frost
E. James Gamble
John G. Garlinghouse
Gregory Gelfand
Ernest Getz
Robert E. Gilbert
Ronald R. Gilbert
William B. Giles
Hon. Horace W. Gilmore
Hon. William J. Giovan
Joel S. Golden
Alan P. Goldstein
Charles L. Goldstein
Nathaniel H. Goldstick
Carl B. Grawn
Saul A. Green
Thomas L. Griem
Henry M. Grix
The Adele T. Groesbeck Foundation
Carson C. Grunewald
Richard B. Gushee
Hon. Ralph B. Guy, Jr.
Donnelly W. Hadden
Dennis Michael Haffey
Patrick Hanley
Edward C. Hanpeter
Hurricane Hardaway
Hugh G. Harness
Connye Y. Harper
Ira Gerson Harris
Edward B. Harrison
Michael W. Hartmann
William J. Hartman, Jr.
Eugene L. Hartwig
Arthur J. Hass
Neil B. Hayes
Palmer T. Heenan
Timothy Ward Hefferon
Pierre V. Heftler
John D. Hegarty
Mr. & Mrs. Paul A. Heinen
M. Manuel Helfman
J. Walker Henry
Jay A. Herbst
Stuart E. Hertzberg
Jeffrey G. Heuer
Daniel Hodgman
William D. Hodgman
Arthur M. Hoffeins
Honigman Foundation, Inc.
Jason L. Honigman
Wolfgang Hoppe
Thornton Hopson
Timothy H. Howlett
Thomas J. Hughes
Linn A. Hynds
Joel G. Jacob
John E. Jacobs
Ira J. Jaffe
Robert J. Jay
Edward C. Johnson
Jefferson L. Jordan
William A. Joselyn
John M. Kamins
Chester E. Kasiborski
Chester E. Kasiborski, Jr.
Edward Kasper
Dennis S. Kayes
Jacob L. Keidan
Charles E. Keller
Hon. Cornelia G. Kennedy
Jay Arthur Kennedy
Frederick R. Keydel
Barry L. King
Charles R. King
Joseph Julius Kochanek
D. Michael Kratchman
Conrad Kreger
Lawrence B. Kron
Edward M. Kronk
John A. Krsul, Jr.
Mr. & Mrs. George E. Kuehn
Joseph H. Lackey
Dr. & Mrs. Charles B. Lakoff
Kenneth J. LaMotte
Chester C. Lawrence
Patrick J. Ledwidge
Stephen N. Leuchtman
David Baker Lewis
Kathleen McCree Lewis
William V. Lewis
Stuart M. Lockman
Thomas L. Lott
Dennis K. Loy
Orlin D. Lucksted
John J. Lynch, III
Michael J. Lynch
Donald D. MacFarlane
Kenneth H. MacLean, Jr.
Fred Mallender, II
D. Charles Marston
George Grinnell Martin
J. Patrick Martin
Timothy W. Mast
Robert R. Maxwell
Mr. & Mrs. Alan A. May
Joseph F. Maycock, Jr.
Ralph A. Mayer
Samuel E. McCargo
Francis W. McCauley
Richard J. McClear
Kenneth J. McIntyre
George E. McKean, II
Paul L. McKenney
Samuel J. McKim, III
Patrick McLain
J. Donald McLeod
Russell A. McNair, Jr.
Hudson Mead
Michael Jay Mehr
Ellis B. Merry
Virginia F. Metz
J. P. Mikesell
Alan C. Miller
Donald B. Miller
Donald J. & Maxine J. Miller
George D. Miller, Jr.
Morris Milmet
Jeffrey Hale Miro
John E. Mogk
Hon. James Montante
Charles R. Moon, Jr.
John J. Mooney, Jr.
James M. Moore
John V. Moran
Blondell L. Morey
J. Kenneth L. Morse
Cyril Moscow
Hon. Joseph A. Moynihan, Jr.
Thomas L. Munson
Rodman N. Myers
National Bank of Detroit
Robert L. Nelson
George C. Newman
Francis J. Newton, Jr.
John H. Norris
James H. Novis
Thomas S. Nowinski
Martin C. Oetting
Theodore H. Oldham
Thomas M. O'Leary
Stuart D. Orman
Michael Patrick O'Rourke
Joseph F. Page, III
George E. Parker, III
George Parks
Donald Richard Parshall, Jr.
David H. Paruch
Michael B. Peisner
Randolph S. Perry
Richard I. Petersen
Mr. & Mrs. Alfred H. Peterson, Jr.
Clarence L. Pozza, Jr.
Hon. Philip Pratt
Jacques A. Preis
Roland P. Prokop
Victor F. Ptasznik
John P. Quinn
Richard E. Rabbideau
David H. Raitt
Sylvan Rapaport
Douglas J. Rasmussen
Richard E. Rassel
Marshall S. Redman
D. Neil Reid
George Reindel, III
Stuart J. Rice
William J. Richards
Dean E. Richardson
James D. Ritchie
Thomas A. Roach
Richard D. Rohr
Barbara Rom
Francis Rosenberg
David I. Rosin
Aaron R. Ross
Richard A. Rossmann
A. D. Ruegsegger
Harold A. Ruemenapp
Benjamin J. Safir
Sage Foundation
Jerome M. Salle
Richard C. Sanders
Herman J. Saulson
Myron H. Savidge
William M. Saxton
Don A. Schiemann
Laurence J. Schieman
Jarvis J. Schmidt
Lawrence S. Schultz
Fred J. Schumann
Allen Schwartz
Frederick B. Schwarzze
Gary M. Schwind
Robert C. Scott
Laurence M. Scoville, Jr.
Everett M. Scranton
T. Gordon Scupholm
Stephen E. Selander
Howard A. Serlin
Jack H. Shuler

Larry Roger Shulman
Robert M. Sigler, Jr.
Henry H. Sills
Erwin S. Simon
Lewis M. Slater
Robert A. Sloman
James A. Smith
Leonard Smith
Lawrence K. Snider
Richard A. Solomon
Robert O. Soranson
Philip Sotiroff
Theodore Souris
Herbert Sparrow, III
Michael B. Staebler
Benjamin C. Stanczyk
Willfred A. Steiner, Jr.
Gillian Steinhauer
Mr. & Mrs. George T. Stevenson
Robert B. Stevenson
James E. Stewart
Gerald L. Stoetzer
Bradford Stone
Robert A. W. Strong
Earl D. Sullivan
Malcolm J. Sutherland
Thomas F. Sweeney
Jonathan Schroeder Taub
Paul S. Teranes
James M. Tervo
Milton M. Thompson
Royal E. Thompson
William P. Thorpe
Charles H. Tobias
James E. Tobin
Charles D. Todd, III
Roy M. Tolleson, Jr.
Richard J. Tonkin
Paul H. Townsend, Jr.
James D. Tracy
Paul R. Trigg, Jr.
Gerald Tuchow
James A. Tuck
Stevan Uzelac
Nancy Jean Van Lopik
Wayne VanOsdol
Gerald W. VanWyke
Michael G. Vartanian
Lea Beth Vaughn
John M. Veale
Robert Marcel Vercruysee
Harvey B. Wallace
Byron D. Walter
William J. Waugaman
Reuben D. Wax
Robert C. Weinbaum
Leonard H. Weiner
Joseph M. Weiss, Jr.
Robert D. Welchi
Robert L. Weyhing, III
Steven D. Weyhing
M. Jay Whitman
S. Thomas Wiener
Mark Daniel Willmarth
Laurence Eliot Winokur
Robert C. Winter
John A. Wise, Jr.
David P. Wood
Fred L. Woodworth
Charles Wright, III
Howard B. Young
Harvey J. Zameck
Dowagiac
Hon. Steg J. Lignell
Herbert Phillipson, Jr.
Drayton Plains
Donald E. Adams
Alan Gerald Greenberg
Douglas H. Hoard
East Detroit
Harold E. Fawcett
Carl Frederick Gerds, III
Frederick H. Greiner, Jr.
East Lansing
Anonymous
Sheldon E. Cherney
Philip C. Dean
Robert A. Fisher
John J. Hays
Harold Hoag
Faris A. Howrani
A. Russell Localio
Dennis E. McGinty
Ronald R. Pentecost
John R. Schoonmaker
Henry L. Schram, Jr.
George R. Thornton
Richard R. Weiser
Paula Marie Zera
East Tawas
Thomas B. Huck
Escanaba
James P. Chapekis
Nicholas P. Chapekis
Robert J. DeGrand
Hjalmar S. Hansen
Robert W. Hansley

Terrill S. Jardis
Arthur A. Neiman
Robert S. Rosemurgy
Farmington
Charles S. Bishop
James B. Dunkel, Jr.
Lyle H. Long
Peter R. Scullen
Ernest R. Vollwiler
John M. Wilson
Farmington Hills
Mr. & Mrs. William G. Blakeney
Maurice Cohen
Linda W. Eikin
Mr. & Mrs. Jeff Gray
Arthur W. Hanlon
Hon. Margaret G. Schaeffer
Teresa Eileen Schafer
Marvin S. Shwedel
Edward B. Stulberg
Ferndale
Michigan Natural Areas
Council
Flint
Philip M. Ambrose
Hon. Basil F. Baker
Robert H. Bellairs
L. Keith Borgerson
Hon. Earl E. Borradaile
Russell E. Bowers, Jr.
Thomas E. Chittle
Robert A. Collins
Matthew Davison, Jr.
Max Dean
Michael W. Evanoff
John J. Fitzgerald
Hon. Thomas L. Gadola
Peter E. Goodstein
Howard R. Grossman
Henry M. Hanflik
Clifford H. Hart
Edward Henneke
Hon. Albert P. Horrigan
David R. Johnston
Sten O. Karlstrom
Franklin H. Kasple
Michael D. Kopinski
Carl H. Leiter
Morton Leitson
Michael A. Mason
Paul G. Miller, Jr.
Herbert A. Milliken
Edward J. Neithercut
Rene J. Ortlieb
M. Harry Piper
Edward H. Powers
Ronald H. Ring
Gilbert Y. Rubenstein
Franz R. Schmelzer
Robert Segar
William A. Shaheen, Jr.
William C. Shedd
Leonard B. Shulman
George C. Steeh, III
Earl G. Swain
M. Bushnell Trembley
Mr. & Mrs. Mark Turpen
Myron Winegarden
John M. Wright
William W. Wumkes
Frankfort
Joan Swartz McKay
Lawrence I. McKay, III
Franklin
Ronald V. De Bona
Lincoln M. Knorr
Mr. & Mrs. Gershon Levy
William L. McKinley
Allison L. Scafuri
Joel D. Tauber
Fremont
J. Donald Murphy
Harry D. Reber, Jr.
Garden City
M. Richard Leitz
Gladwin
Bourke G. Wilmot
Grand Blanc
John A. LaFalce
Grand Haven
William R. Dickey
Thomas R. Reinsma
Harvey L. Scholten
Thomas Walter Sobel
John P. VanEenaam
Robert J. Zitta
Grand Ledge
William B. Davis, Jr.
Louis E. Wirbel
Grand Rapids
Eugene Alkema
Fred R. Allaben
Peter J. Armstrong
Ralph M. Bahna
Charles L. Barnell
Benjamin Baum
James D. B. Beckett

Victor H. Bergstrom
Frederick J. Boncher
Gordon B. Boozer
Mr. & Mrs. Joel M. Boyden
John D. Boyles
Conrad A. Bradshaw
Carl E. Braunschneider
Collins E. Brooks
James R. Brown
Thomas A. Brown
John C. Buchanan
Hon. George R. Cook
R. Malcolm Cumming
John W. Cumiskey
Timothy J. Curtin
Henry B. Davis, Jr.
Charles E. Day, Jr.
John M. DeVries
Charles N. Dewey, Jr.
Jon F. DeWitt
Thomas William DeWitt
William W. DeWitt
Hon. Donald J. DeYoung
Howard F. DeYoung
Albert R. Dilley
Thomas L. Drenth
Robert J. Dugan
Richard A. Durell
David E. Dutcher
Charles L. Dutchess
Robert Eleveld
Hon. Albert J. Engel, Jr.
Donald C. Exelby
William S. Farr, Jr.
Raymond F. Fix
James M. Flaggert
Themis James Fotieo
Walter B. Freihofer
Jack Edmund Frost
Donald S. Gardner
Larry J. Gardner
Robert H. Gillette
Geoffrey L. Gillis
Earl T. Glocheski
Bruce Goodman
Robert E. Goodrich
Michael C. Haines
Mr. & Mrs. William J. Halliday, Jr.
David O. Haughey
Heaney Charitable Foundation
Boyd A. Henderson
Daniel B. Hess
Hon. Douglas W. Hillman
William R. Hinehline
William P. Hodgkins, Jr.
Hon. R. Stuart Hoffius
Everett L. Huizenga
William F. Hunting, Jr.
F. William Hutchinson
Stephen F. Idema
Phillip R. Jacobus
John C. Jones, III
Hon. Stephen W. Karr
Phillip S. King
A. Robert Kleiner
Raymond E. Knappe
Michael Paul Knapp
Thomas F. Koernek
Peter J. Kok
Joel E. Krissoff
David Lawson
Gordon R. Lewis
Barrie Lawson Loeks
John H. Logie
Charles C. Lundstrom
John D. Luyendyk
Robert P. McBain
John W. McNeil
Ernest A. Mika
James A. Mitchell
C. Blair Mohney
Daniel C. Molhoek
J. Harper Moore
Kent W. Mudie
Patrick M. Muldoon
Mr. & Mrs. J. Lee Murphy
Philip W. Nantz
Harold Edward Nelson
John R. Nichols
Donald F. Oosterhouse
Kenneth R. Oosterhouse
Martin S. Packard
Peter A. Patterson
Peter P. Price
Richard J. Rankin, Jr.
Herbert J. Ranta
Brent D. Rector
Harold W. Reick
Michael K. Reynolds
Robert W. Richardson
Gary A. Rowe
Rosemary Scott
Thomas C. Shearer
A. Brooks Smith, Jr.
J. Michael Smith
Mr. & Mrs. Jerome M. Smith
Henry R. Smitter

Michael R. Smolenski
H. David Soet
Don V. Souter
Frank S. Spies
James L. Stokes
John J. Timmer
Larry J. Titley
Robert S. Tubbs
John D. Tully
John H. Uhl
Buford A. Upham
Kent J. Vana
William K. Van't Hof
Cornelius Van Valkenburg
Leonard D. Verdier, Jr.
George O. Walters, Jr.
Paul A. Ward
Mr. & Mrs. John A. Waters
Esther S. Weiss
Edward D. Wells
James L. Wernstrom
Gordon D. Wheeler
John L. Wierengo, Jr.
Larry C. Willey
Robert T. Williams, Jr.
Thomas R. Winquis
Philip F. Wood
Hon. Paul A. Wright
Grandville
Robert J. Shaw
Greenville
Byron J. Cook
Stephen C. Petersen
Robert E. Price
Grosse Ile
Hon. William L. Cahalan, Jr.
Mr. & Mrs. Stewart G. Smith
Grosse Pointe
Malcolm L. Denise
Hon. Homer Ferguson
Wayne C. Inman
John L. King
W. Brace Krag
Mr. & Mrs. Milton A.
Manley, Jr.
Charles B. Marks
Robert Meginnity
Rowene Z. Neidow
Elijah Poxson
Leslie C. Putnam
Wilfred & Janet Steiner
Lawrence R. VanTil
Grosse Pointe Farms
Charles W. Bishop
Mrs. Frank E. Cooper
Stuart G. Dow
Mr. & Mrs. Edward P. Frohlich
Edgar B. Galloway
Ronald R. Gilbert
H. James Gram
Harold O. Olson
Philip T. VanZile
Hon. G. Mennen & Nancy Quirk
Williams
Edward S. Wunsch
Grosse Pointe Park
J. Thomas Dasef
Richard Wallace Ingalls, Jr.
Michael V. Marston
Robert W. Molloy
Mr. & Mrs. Louis A. Rossetti
Garland H. Whitney
Mr. & Mrs. Frank K. Zinn
Grosse Pointe Shores
Thomas Clinton
Mr. & Mrs. W. Gerald Warren
Grosse Pointe Woods
N. George Bashara
Ronald R. Hanlon
Mr. & Mrs. Robert G. Russell
Harbor Springs
Hugh B. McVicker, Jr.
Hart
Walter A. Urick
Hastings
Paul E. Siegel
Highland
Mr. & Mrs. George S. Clark
Hillsdale
Sheldon M. Ellis
Lawrence L. Hayes, Jr.
William MacRitchie
Holland
James A. Bidol
Peter S. Boter
Ronald L. Dalman, Sr.
Donald H. Hann
William J. Heaphy
John C. Hutchinson
Walter J. Roper
Richard G. Swaney
Vernon D. TenCate
Hon. & Mrs. James E. Townsend
Gerald J. VanWyke
Houghton
John M. McCarthy

Howell
Robert E. Kleeb
Mr. & Mrs. Carney D. Matheson
Huntington Woods
Mr. & Mrs. Robert Berman
Roy H. Christiansen
Janice H. Erdstein
Mrs. Carl Gussin
Synde Beth Keywell
Mr. & Mrs. M. L. Kevreson
Robert M. Petteys
Steven Lawrence Tronstein
Iron Mountain
Hon. Ernest W. Brown
David J. Lori
Ironwood
William G. Cloon
Russell G. Slade
Ishpeming
James P. Clancey
Ronald E. Greenlee, III
Walter L. Hansen
David M. Savu
Henry L. Seitz
John D. Voelker
Ithaca
Hon. Robert M. Sheldon
Jackson
Raymond V. Arnold
Alphonse H. Aymond
Charles H. Aymond
Judd L. Bacon
Michael J. Baughman
Mr. & Mrs. Lawrence L. Bullen
John Phillip Dickey
James B. Falabee
Benjamin J. Glasgow
Anne L. Heyns
James H. Jackson
Kenneth B. Johnson
Wayne A. Kirkby
Terry John Klaasen
Lawrence B. Lindemer
Mr. & Mrs. William J. Marcoux
Clarence E. Merritt
David A. Mikelonis
Charles A. Nelson
Ronald J. Parker
O. K. Petersen
Richard Z. Rosenfeld
William E. Wisner
Kalamazoo
Albert H. Adams
Mr. & Mrs. John W. Allen
Robert A. Armitage
William S. Baird
John H. Bauckham
Raywood H. Blanchard
Hon. Robert Borsos
William E. Bowser
Eric V. Brown, Jr.
Eric V. Brown, Sr.
Robert D. Colman
David Davidoff
Ned W. Deming
Eugene Field
Harold E. Fischer, Jr.
Henry Ford, III
Richard Harvey Gamble
James S. Hilboldt
James S. Hilboldt, Jr.
Edward M. Hindert
Frederick R. Hubbell
Gordon W. Hueschen
Richard M. Hughey
Joseph J. Jerkins
Gordon H. Kriekard
John R. LaParl
George H. Lennon, III
Dean S. Lewis
Hon. Patrick H. McCauley
Jerry L. Miller
Richard H. Morris
Hon. Charles Mullen, Jr.
Donald A. O'Toole
Robert A. Palmer
John M. Pikkaart
Walter Reed, Jr.
Mr. & Mrs. John L. Schwendener
Lowell M. Seyburn
James Wilson Smith
Ronald B. Stephens
Gregg E. Stover
Mr. & Mrs. Dennis W. Toivonen
John N. Vlachos
Austin A. Webb
James C. Westin
Lloyd D. Yenner
Kentwood
Daniel VanDyke
Laingsburg
Paul L. Adams
Lake Orion
Frederick B. Darden

Lansing
Hugh B. Anderson
Thomas Alan Baird
Alan Joseph Barak
Lynwood E. Beekman
Mr. & Mrs. Patrick Berardo
James William Bliss
John B. Brattin
Carl V. Bryson
Clinton Canady, III
Thomas L. Casey
Michael E. Cavanaugh
Allan J. Claypool
David C. Coey
Robert J. Danhof
John W. Davis
Daniel J. Demlow
John J. Dood
T. Michael Doyle
Peter L. Dunlap
Charlotte C. Dunnebacke
Stuart J. Dunning, Jr.
Rodger T. Ederer
George M. Elworth
Thomas Shaw Eveland
Joe C. Foster, Jr.
Richard B. Foster
Richard B. Foster, Jr.
Donald G. Fox
Lawrence John Gagnon
Terry P. Gomoll
Karl L. Gotting
Glen B. Gronseth
Richard A. Guilford
Charles D. Hackney
Gay S. Hardy
John J. Hensel
Donald A. Hines
Patrick F. Isom
Charles Albert Janssen
Walter V. Kron
Kenneth Laing, Jr.
William Randolph Landgraf
Patrick O. Landy
George W. Loomis
William L. MacKay
David William McKeague
Malcolm R. McKinnon
Richard D. McLellan
Ian C. McLeod
Gary J. McRay
Harvey J. Messing
William J. Morriss
Fred C. Newman
Michael Gerard Oliva
Lawrence D. Owen
Philip J. Prygoski
Donald L. Reisig
Theodore P. Ryan
Michael J. Schmedlen
Benjamin O. Schwendener, Jr.
Eric J. Schneidewind
John N. Seaman
Peter S. Sheldon
James L. Shonkwiler, Jr.
Webb Anthony Smith
Michael R. Spaniol
Mr. & Mrs. Robert W. Stocker, II
Norman O. Stockmeyer, Jr.
Ashman C. Stoddard
Cassius E. Street
Ronald J. Styka
Mr. & Mrs. Theodore W. Swift
James A. Timmer
Eugene F. Townsend, Jr.
David Vander Haagen
Robert E. Waldron
Thomas C. Walsh
Marilyn R. Wanger
J. Michael Warren
William P. Weiner
William C. Whitbeck
Thomas E. Woods, III
Harry Joseph Zelfih
Lapeer
Thomas K. Butterfield
Michael L. Carter
Gary W. Howell
George D. Lutz
Carl M. Riseman
Lathrup Village
Charles F. Stanton
Laurium
Hon. Reino Koivunen
Leland
William R. Bishop
Livonia
William R. Brashear
Susan J. H. Carlson
Connie R. Gale
Gerald A. Goray
Rodney C. Kropf
Harry C. Tatigian
Ludington
Robert Dana Andrews, Jr.
Ronald K. Johnson
Jack L. Rasmussen

Manistee
Hon. John R. DeVries
Manistique
Hon. William F. Hood
Marquette
Stephen F. Adamini
Hon. Michael J. Anderegg
Robert M. Bordeau
Thomas P. Casselman
Hon. John E. McDonald
David R. Peterson
Hon. Edward A. Quinnell
George C. Quinnell
Marshall
H. Van Den Berg Hatch
E. Franklin Hill, Jr.
Mason
Hon. Michael G. Harrison
Ronald D. Kregel
Lloyd D. Morris
Joseph Sablich
Midland
Mr. & Mrs. Richard W. Barker
Ralph H. Bower
Gilbert A. Currie
Richard J. Darger
Dow Chemical Co.
Barry B. George
Mr. & Mrs. William A. Groening, Jr.
Bruce M. Groom
James A. Kendall
Terrence George Linderman
John E. Riecker
Milan
Hazel B. Black
Milford
Henry Hart
Monroe
Chester J. Antieau
William F. Braeuninger
Richard C. Elconin
Ralph J. Lipford
Rocque E. Lipford
Edmund W. Reisig, Jr.
Victor H. Weipert
Hon. William J. Weipert
Mount Clemens
John B. Bruff
James R. Daoust
George J. Freeman
Francis J. Hearsch, Jr.
Stanley Hirt
William Ross
Herbert J. Rusing
W. Whitney Sawyer
David M. Serotkin
Robert E. Spier
Richard C. Stavoe
George C. Steeh
David A. Widlak
Mount Pleasant
Michael Anthony Halpin
James D. Kerr
John J. Lynch
Andrew J. Marks
William Reule Thompson
Munising
Hon. Charles H. Stark
Muskegon
M. L. Bradbury, Jr.
John M. Briggs, III
John W. Brock
Darrel G. Brown
Robert O. Chessman
Stephen H. Clink
Darryl R. Cochran
Eric J. Fauri
Vernon D. Korterling
Mr. & Mrs. Robert Libner
Mr. & Mrs. Benjamin Marcus
Robert L. Mixer
Neil G. Mullally
James Gregory Olsen
John B. Olsen
Thomas J. O'Toole
George A. Parmenter
R. Bunker Rogoski
Arthur M. Rude
Mr. & Mrs. James M. Sheridan
James R. Staraha
Harold M. Street
Frederic A. Systsma
Robert J. Van Leuven
Donald J. Veldman
Muskegon Heights
Fred J. Lesica
Negaunee
Brian David Sheridan
Niles
Casper O. Grathwohl
Harold F. Klute
Charles F. Schofield
Donald P. Stone
North Muskegon
Paul M. Ladas
Mr. & Mrs. Lou L. Landman

Northville
Robert J. Herter
Norton Shores
Mr. & Mrs. Jared E. Collinge
Norway
Hon. & Mrs. Howard Vielmetti
Oak Park
Gabriel N. Alexander
P. Alexander Fisher
Leah Gottesman
Gale Shiener
Ruthven Simons
Okemos
John N. Brown
Lawrence M. Glazer
George J. Platis
Orchard Lake
Jack H. Shuler
Kristina A. Siegesmund
Owosso
Lewis D. Benson
James S. Miner
James M. Teahen, Jr.
Paw Paw
Horace W. Adams
Hon. William C. Buhl
Richard K. Burnham
Edward C. Siewers, Jr.
Warren Sundstrand
Petoskey
Hon. Martin Breighner
Paul W. Brown
John S. Clark
William W. Hofmann
Barbara B. MacKenzie
William A. Ruble
Nathaniel W. Stroup
Pigeon
Werner Clabuesch
Pinckney
James M. Deimen
Pleasant Ridge
Mr. & Mrs. John S. Slavens
Harry Sunley
Dona Aleta Tracey
Plymouth
George E. Bowles
Mrs. Gordon Chapin
Thomas H. Healy
Donald C. Morgan
Stephen Jay Schwartz
Robert C. White
Pontiac
Clark J. Adams
John W. Bell
Jeffrey Butler
Ivan A. Challis
Ivan M. Forbes
William C. Hanson
Kenneth D. McGregor, Jr.
Hon. Farrell E. Roberts
Adsit Stewart
Allan H. Tushman
Hon. Robert B. Webster
Portage
Robert C. Kropf
Marion Lehr Simpson Trust
Port Huron
Hon. James T. Corden
Mr. & Mrs. Robert Fraser-Lee
Dr. & Mrs. Herbert J. Hazledine
Robert J. Henderson
Art & Frances Kennee
The Rev. & Mrs. Le Roy M. Kutz, Jr.
Mr. & Mrs. Fred W. Linscheid
John C. McColl
Glenn & Elaine Mohnay
Mr. & Mrs. Milton Stewart Moore
C. Patrick O'Sullivan
Jean E. Schlee
Loyall G. Watson
Mr. & Mrs. Charles K. Wright
Riverview
Kenneth J. Logan
Rochester
Herbert R. Elmquist
Robert M. Justin
George M. Smrtka
Rogers City
Elmer L. Radka, Jr.
Roscommon
James V. Rutledge
Royal Oak
James H. Booker
Robert G. Eidson
S. Joseph Fauman
John G. Hayward
Harry W. Jones
Stephen W. Jones
Hon. & Mrs. John R. Mann
Joel K. Riley
John F. Shantz
Samuel J. Slavens
Clark Whitney

Saginaw
Hakim Ben Adjoua
Hon. Fred J. Borchart
Hugo E. Braun, Jr.
Jerome E. Burns
Robert R. Cook
Webster Cook
W. Alexander Crane
John D. Currie
Robert R. Day
Gilbert A. Deibel
James V. Finkbeiner
Michael J. Forster
George F. Gronewold, Jr.
Faye M. Harrison
Hon. Eugene S. Huff
Thomas B. Joseph
Harold M. Karls
John F. Kottnauer
Arthur T. Lippert, Jr.
Robert L. Loucks
Mark T. Mahlberg
Edward J. McArdle
Joseph R. McDonald
Donald F. Nash
Rodney J. O'Farrell
H. Martin Peckover
Henry J. Rosenbaum
F. Roland Sargent
St. Clair
Franklin H. Moore, Jr.
St. Clair Shores
William B. Elmer
Frank J. Kerwin
St. Johns
Hon. Frederick M. Lewis
St. Joseph
Thomas H. Adams, Jr.
Rodger V. Bittner
Dan A. Edward Brown
Carl R. Burdick
Hon. Zoe S. Burkholz
Alfred M. Butzbaugh
Elden W. Butzbaugh, Jr.
Hon. & Mrs. Chester J. Byrns
Bruce C. Conybeare
John E. Dewane
Robert S. Feldman
Vance A. Fisher
Henry W. Gleiss
Hon. John T. Hammond
Hon. Julian E. Hughes
Patrick J. Kinney
Creighton F. Klute
Richard F. Koch
Richard B. Lindenfeld
James B. McQuillan
Lester E. Page
Roger A. Petzke
Craig A. Rochau
John T. Ryan
Dale A. Seymour
John H. Spelman
Theodore E. Troff
Mr. & Mrs. Carroll V. Williams
Edward M. Yampolsky
Saline
Basil A. Baker
Kalian Douglas Liston
Douglas E. Peck
Stanton G. Roesch
Peter C. Schaberg
William E. Scollard
Sandusky
Hon. George E. Benko
Hon. Richard P. Riordan
Shelby
Jay Edward Burrows
Jay H. Sikkenga
Six Lakes
Lucas S. Miel
Southfield
Anonymous
Mr. & Mrs. William B. Acker
Harold S. Barron
S. Brooks Barron
Hon. William R. Beasley
Bendix Corporation
Sander Bernstein
Thomas Henry Billingslea, Jr.
Richard F. Brennan, Jr.
Stephen A. Bromberg
Thomas W. Brookover
William M. Brukoff
David Taylor Case
Albert M. Colman
Donald M. Cutler
Laurence B. Deitch
Julius Denenberg
Martin M. Doctoroff
Erwin B. Ellmann
Donald R. & Marjory W. Epstein
Robert S. Earnstein
Mitchell Feldman
Mr. & Mrs. Seymour Frank
Robert L. Friedman

Noel A. Gage
Stanley Gelfund
Charles H. Gershenson
Kathryn Faith Gilson
Michael Gimbel
Gordon I. Ginsberg
Mr. & Mrs. Morton G. Gottesman
Henry S. Gornbein
Jerome B. Greenbaum
Frederick H. Gruber
Hanley M. Gurwin
Stephen L. Gutman
Forrest A. Hainline, Jr.
James J. Hall
Wallace Handler
Patricia & David Haron
A. Benjamin Henson
Anne Hembrey Hiemstra
The Clarence and Jack Himmel Foundation
Milton M. Howard
Joseph H. Jackier
Robert Kaplow
Robert A. Karbel
Sidney J. Karbel
John B. Kemp
Key International, Inc.
Eugene D. Kirkby
Sanford Alvin Klein
Brian J. Kott
Hyman A. Kramer
Charles M. Lax
Bruce J. Lazar
Hon. Charles L. Levin
Albert L. Lieberman
Paul Lieberman
Avrama Panush Lites
Robert L. Litt
Jonathan D. Lowe
Dan A. Manason
Robert S. Marx Chaitable
Fdn. & Trust
Michele Yvonne Mayes
Edward M. Miller
John C. Murray
Allan Nachman
David L. Nelson
Donald A. Nord
Morton Noveck
Richard M. O'Connor
Mr. & Mrs. Sanford H. Passer
Nathan S. Peterman
Randall E. Phillips
Harry H. Platt
Richard A. Polk
Sidney E. Pollick
Howard L. Radner
Robert M. Radner
Dale G. Rands
Horace J. Rodgers
Richard F. Roth
Abraham Satovskiy
Mark E. Schlusel
Allan F. Schmalzriedt
Leonard B. Schwartz
Bruce Seyburn
Mark Shaevesky
Harold M. Shapero
Simcha Shapiro
Stephen Shefman
Joseph Shulman
Albert J. Silber
Elwood S. Simon
Paul & Phyllis Sislis
John Sklar
Larry J. Spilkin
Irving M. Stahl
Morris W. Stein
Robert D. Stein
Stone & Simons
Advertising, Inc.
Norman H. Tendler
John N. Thomson
Asher N. Tilchin
Donald F. Tucker
Mr. & Mrs. C. Robert Wartell
Harvey L. Weisberg
Stephen M. Wittenberg
Murray Yolles
William A. Yolles
David H. Young
Southgate
Hon. Donald C. Neitzel
South Haven
Harold L. Neal
J. Glenn Sperry
Standish
Hon. Carl L. Horn
Stanton
C. Homer Miel
Charles H. Miel
Sterling Heights
David W. Diskin
John A. Nitz
Sturgis
Raymond M. Dresser, Jr.
John T. Svendsen

Tawas City
Hon. William H. McCready
Taylor
Gerald Bright
Charles A. Walker
Three Oaks
Theron D. Childs, Jr.
Three Rivers
Leonard E. Bullard
Richard A. Wade
Leonard J. Weiner
Traverse City
Henry R. Bishop
Jack E. Boynton
William R. Brown
Philip A. Clancey
James R. Fredrickson
Robert P. Griffin
Michael J. Houlihan
H. Wendell Johnson
John P. Racine, Jr.
E. David Rollert
Louis A. Smith
Kenneth E. Thompson
Patrick J. Wilson
William L. Wise
Joseph J. Zimmerman
Trenton
Stanley J. Elias
Marguerite Munson Lentz
Troy
Robert B. Aikens
Robert Ashton
Frederick C. Bahr
Robert E. Baker
William H. Baldwin
Jeffrey W. Barry
Steven Aaron Blaske
Robert C. Boyer
Bert Burgoyne
Dennis C. Drury
Sidney L. Frank
Sandor M. Gelman
Frederick Gordon
Carl A. Hasselwander
Mr. & Mrs. Allyn D. Kantor
Mr. & Mrs. Walter O. Koch
Roselyn Cheryl Komisar
Eugene W. Lewis, III
Robert E. McFarland
Leonard J. Prekel
Robert S. Rosenfeld
Thomas C. Sawyer
Richard A. Schneider
Timothy M. Sisson
Michael L. Stefani
Union Pier
Ronald P. Oselka
Vicksburg
John F. Foley
Warren
Harvey R. Dean
Joseph Samuel Folz, II
Norman C. Peslar
Gerald P. Seipp
David C. Vokes
Watervliet
F. Ronald Postelli
Wayne
John R. Ryan
Matthew H. Tinkham, Jr.
West Bloomfield
John & Bea Campbell
David A. Doran
Duane D. Freese
Jerome C. Cropman
Lenamya S. Margules
Mr. & Mrs. Albert D. Matheson
Theodore Sachs
Frederick W. Seitz
S. Sam Tootalian
West Branch
William P. Jennings
Westland
John J. Nellis
West Olive
Howard W. Fant
White Cloud
S. K. Riblet
Wyandotte
Betty M. Gingras
William C. Williams
Wyoming
Lawrence D. Beukema
Ypsilanti
John M. Barr
Charles A. Duerr, Jr.
David W. Duperrault
Mr. & Mrs. Bruce A. Hubbard
Paul E. Jackson
Joseph D. Lawrence
Robert E. Logeman
Thomas C. Manchester
Hon. Thomas F. Shea
Lawrence W. Sperling
Robert D. Ulrich
Zeeland
Hannes Meyers, Jr.

MINNESOTA

Albert Lea
John R. Peterson
Bemidji
Williams A. Wines
Burnsville
Thomas J. Blackmar
Duluth
Richard R. Burns
Mr. & Mrs. William M. Burns
Robert E. Heller
Joseph B. Johnson
Edina
Michael F. Kelly
Excelsior
Linda S. Cornelius
Fairmont
Thomas E. Dougherty
Hibbing
Robert S. Nickoloff
Mankato
Robert George Johnson
Minneapolis
Norton Armour
Roger E. Battreall
Robert S. Berkwitz
Philip L. Bruner
Norman R. Carpenter
Gordon B. Conn, Jr.
Robert S. Cragg
Robert J. Duckstad
Mary Kay Ellingen
William D. Flaskamp
Wood R. Foster, Jr.
Gene N. Fuller
Paul L. Gingras
Barry D. Glazer
David M. Gross
Henry E. Halladay
Stuart R. Hemphill
David Kantor
Robert J. King
John M. LeFevre, Jr.
Thomas G. Morgan
The Nadler Foundation
Albert B. Perlin, Jr.
The Pillsbury Company Fdn.
William E. Porter
Kelley V. Rea
Everett J. Schroeder
Dayton E. Soby
John H. Stout
Rolfe A. Worden
David C. Zalk
Outing
John R. Murphy
Princeton
Michael F. Williams
Redwood Falls
Donald L. Crooks
St. Paul
James W. Brehl
John C. Brian, III
Eugene D. Buckley
Sheridan J. Buckley, Jr.
James E. Dinerstein
Richard M. Gaalswyk
Tibor M. Gallo
Allen E. Giles
Jan D. Halverson
Sue E. Halverson
John D. Healy, Jr.
Geoffrey P. Jarpe
Lance J. Johnson
P. Kenneth Kohnstamm
Arlo D. Levi
James W. Littlefield
Peter Maassen
Hon. David E. Marsden
Minnesota Mining & Manufacturing Co.
The St. Paul Companies, Inc.
John F. Scott, Jr.
Christopher Michael Scott
John E. Thomas
Winona
Harold S. Streater
Woodbury
Robert R. Reinhart, Jr.

MISSISSIPPI

Cleveland
Alfred A. Levingston
Jackson
David W. Clark
Calvin L. Wells

MISSOURI

Chesterfield
Mr. & Mrs. William B. Roberts
Clayton
Frank R. Uible, Jr.
Farmington
Robert B. Manley

Independence
Byron A. Stewart, Jr.
Jefferson City
Hon. Henry I. Eager
Joplin
David E. Dwyer
Edward P. Dwyer, Jr.
Kansas City
Irving Achtenberg
Russell W. Baker
William H. Bates
Max H. Bergman
Lawrence M. Berkowitz
Edward S. Biggar
Larry J. Bingham
Menefee Blackwell
Hon. Keith P. Bonduant
James R. Borthwick
Daniel L. Brenner
Thomas R. Brous
Jacob Brown
Thomas C. Brown
Butler Manufacturing Co. Fdn.
Robert C. Canfield
Thomas Circle
Howard A. Crawford
John C. Davis
Edward M. Dolson
Robert I. Donnellan
Carl E. Enggas
W. Anthony Feiock
George E. Feldmiller
Jack N. Fingersh
Charles Frisbie
Norman E. Gaar
Mr. & Mrs. George H. Gangwere
Michael D. Gordon
Loeb H. Granoff
George R. Haydon, Jr.
Stephanie Gail Hazelton
Randall E. Hendricks
Peter W. Hyde
John F. Ingraham
Herbert M. Kohn
Robert M. Kroenert
Joseph M. Lapin
Cornelius E. Lombardi, Jr.
Ronald E. Manka
J. Gary McEachen
Richard E. McEachen
Kenneth E. Midgley
Whitney Flagg Miller
James C. Mordy
David R. Morris
Robert B. Olsen
Charles E. Patterson
Colvin A. Peterson, Jr.
Neil Joseph Recker
Lawrence D. Robinson
Hubert L. Rowlands
John Scurlock
Joseph E. Stevens, Jr.
Joel L. Tonkin
Thomas W. VanDyke
James M. Warden
William D. Webb
Stanley P. Weiner
Thomas J. Wheatley, Jr.
Kent E. Whittaker
John Paul Williams
James W. Winn
Dick H. Woods, Jr.
William H. Woodson
Olivette
Grace J. Fishel
Richmond Heights
Edward L. Sprague
St. Joseph
David H. Morton
St. Louis
Thomas E. Allen
Charles M. Babington, III
William Robert Bay
Alexander R. Bensky
Charles B. Blackmar
Michael J. Bobroff
Michael P. Burke
Stephen Alan Cooper
Thomas L. Croft
Raymond S. Davis, Jr.
James T. Dodds
Richard L. Eckhart
John N. Ehlers
Harold Elbert
Richard A. Fredman
Eugene J. Gabanelli
Steven Goldstein
Charles Hansen
S. Richard Heymann
Marshall D. Hier
Alan B. Hoffman
Vincent C. Immel
Jean Engstrom Jones
Joseph M. Kortenhof
Gerald J. Laba
Donald G. Leavitt
Eric V. Lemon

Bertram L. Levy
John Vincent Lonsberg
Charles A. Lowenhaupt
Curtis L. Mann
Matthew P. McCauley
Thomas F. McDonald
Monsanto Fund
Charles M. Rice, II
Richard S. Rosenthal
Joseph F. Ruwirth
Daniel E. Singer
Timothy L. Stalnaker
Edwin S. Taylor
William J. Travis
David F. Ulmer
W. Stanley Walch
Stephen S. Wasserman
George C. Willson, III
Marvin O. Young
Sedalia
Henry C. Salveter

MONTANA

Billings
Arthur F. Lamey, Jr.
James L. Sandall
Michael J. Whalen
Bozeman
Hon. William W. Lessley
Cut Bank
Gerald S. Frary
Great Falls
William A. Reid
Havre
John B. Kuhr
Bruce Eric Swenson
Helena
George T. Bennett
Missoula
Robert M. Knight

NEBRASKA

Columbus
Noyes W. Rogers
Falls City
Archibald J. Weaver
Hebron
Hon. Orville L. Coady
Kearney
Hon. John D. Wolf
Lincoln
Oscar L. Clarke, Jr.
Theodore J. Fraizer
Peter T. Hoffman
David A. Ludtke
Kenneth A. Miller
Charles E. Oldfather
James K. Say
Warren K. Urbom
McCook
John F. Hanson
North Platte
Alexander M. Dye
Omaha
William J. Baird
Alfred G. Ellick
Donald F. Haas
Virgil J. Haggart, Jr.
John P. Heil
John R. Holdenried
Edmund D. McEachen
Edgar M. Morsman
Larry A. Mowrer
Larry W. Myers
Greg A. Nelson
The Northern Foundation
Northern Natural Gas
David M. Pedersen
Frances M. Ryan
Hird Stryker, Jr.
Robert E. Walkley
Raymond Thomas Workman
Scottsbluff
Robert M. Harris

NEVADA

Las Vegas
Eugene F. Dattore
Minden
Howard D. McKibben
Reno
John J. McCune

NEW HAMPSHIRE

Center Sandwich
Frank C. Henry
Concord
Andrew Ronald Grainger
John B. Pendleton
Fred L. Potter
Joseph S. Ransmeier
Derry
Edward D. Bureau
Exeter
James D. Forsyth, II

Keene
Ernest L. Bell, III
Gertrude Bock
Homer S. Bradley, Jr.
N. Michael Plaut
Lebanon
William A. Baker
Manchester
James G. Cook
Charles A. DeGrandpre
Michael P. Hall
John R. Monson
David L. Nixon
William S. Orcutt
Jeffrey B. Osburn
Michael M. Ransmeier
Paul Remus
Steven A. Solomon
Robert A. Wells
Meredith
Arthur A. Greene, Jr.
Milford
David Woodbury
Nashua
J. Jefferson Davis
Peterborough
Kenneth A. Brighton
Portsmouth
David Wolowitz
Raymond
Helen J. Forsyth
Rochester
Fred W. Hall, Jr.

NEW JERSEY

Bedminster
Charles H. Kivett
Boonton
Alvin C. Hopkins
Bound Brook
Morris Halpern
Bradley Beach
Harold K. Shulman
Brick Town
Bernard A. Kannen
Camden
Steven F. Friedell
Chatham
Frank W. Hoak
Chester
James Laughlin, III
Peter A. Pfaffenroth
East Orange
Charles W. Foster
Irwin R. Rein
Marvin Waxman
Fair Lawn
Murray B. Schwartzberg
Fort Dix
Capt. Maurice Portley
Glen Rock
M. Robert Kestenbaum
Haddon Heights
Patricia Kane Williams
Hobokus
Donald C. Droste
Jersey City
Frederic W. Altschul
Kenilworth
Robert P. Luciano
Schering-Plough Foundation
Lambertville
Angelo W. Locascio
Livingston
Theodore R. Cohn
Milburn
C. Livingston Baker
Moorestown
Joseph S. Georgiana
Allied Chemical Foundation
Don R. Hunter
Thomas B. McDonald
Heather M. Mullett
William F. Reichenbach
Navesink
Geoffrey Davey
Newark
James B. Boskey
Jeffrey J. Greenbaum
James R. Lamb
Edwin C. Landis, Jr.
Susan Lynne Lesinski
William B. Lum
The Prudential Fdn.
John B. Stoddart
Paul L. Tractenberg
J. Gordon Zaloom
New Brunswick
Johnson & Johnson
Joseph S. Orban, Jr.
Herbert I. Sherman
New Providence
Ken Springer
North Plainfield
Mahlon H. Ortmann
Ocean City
John W. Gilbert, Jr.

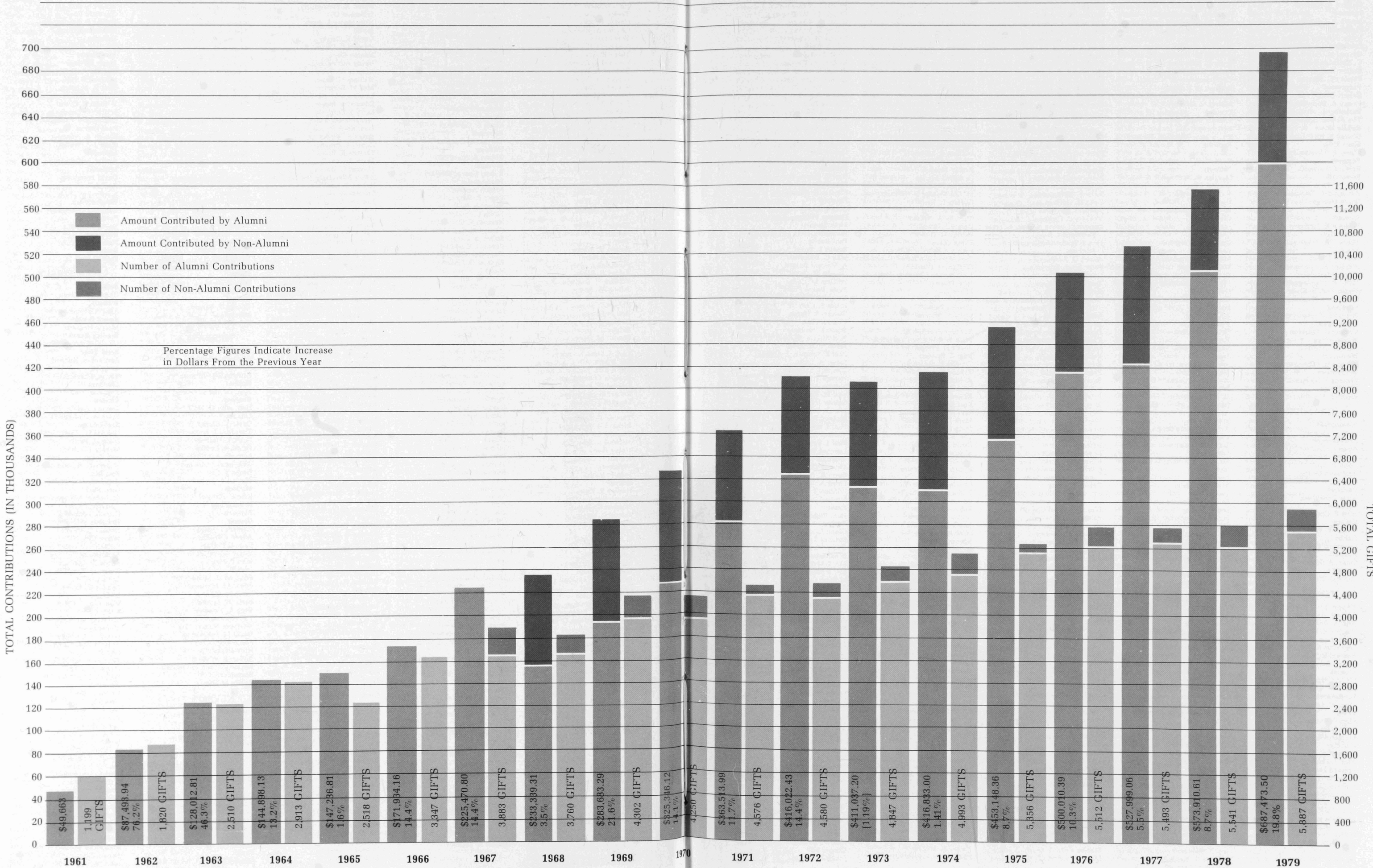

Paramus
Richard A. Kurland
Paterson
Joseph A. LaCava
Plainfield
Victor Edward D. King
Princeton
Garrett M. Heher
G. Nicholas Miller
Burton Rodney
Stanley C. Smoyer
Ridgewood
Robert Dilts
Henry A. Supplee
Rutherford
The Becton Dickinson Fdn.
Saddle Brook
George S. Flint
Short Hills
Elmer E. Thomas, Jr.
Somerset
Edward Walworth, Jr.
Somerville
Ann W. Trombadore
Raymond R. Trombadore
South Orange
Bruce P. Miller
Summit
William K. Hoffman
Toms River
Thomas A. Pliskin
Trenton
John R. Heher
Stephen B. Hunter
Upper Montclair
Julius B. Poppinga
Upper Saddle River
Richard C. Hostetler
Vineland
Robert S. Greenberg
Washington
Verling C. Enteman
Wayside
Joel N. Kreizman
Westwood
Eugene H. Gilmartin
Willingboro
Thomas J. Nichols
Woodbridge
Wendell A. Smith

NEW MEXICO

Alamogordo
John E. Howell
Albuquerque
Allen C. Dewey, Jr.
Irwin S. Moise
Hugh B. Muir
Benjamin Osuna
Howard L. Williams, Jr.
Carlsbad
Myer Rosenberg
Corralos
John F. Chaney
Gallup
Walter F. Wolf, Jr.
Hobbs
Lawrence H. Johnson
Roswell
Stuart B. Shanor
Santa Fe
Bruce D. Black

NEW YORK

Albany
Delos P. Bassinger
John A. Beach
Douglas S. Dales, Jr.
Mr. & Mrs. Hastings Morse
Cornelius D. Murray
Amityville
H. Lee Blumberg
Armonk
I B M Corporation
Susan R. Shimer
Binghamton
Floyd H. Lawson, Jr.
Bronx
Miguel Angel Rodriguez
Bronxville
Margaret S. Peet
Brooklyn
Helman R. Brook
Alan J. Flink
Edward Lavelle Hall
Bailey H. Kuklin
Richard J. Reiman
Barry L. Zaretsky
David H. Zoellner
Mary M. Zulack
Brooklyn Heights
Susan Abrams Greig
Buffalo
William A. Bain, Jr.
John C. Barber, Jr.
James M. Beardsley

Allen H. Beroza
Gary S. Bittner
Donald S. Carmichael
Hugh M. Jones
Bernard J. Kennedy
Kevin Kennedy
James M. Kieffer
Stephen M. Newman
Louis R. Reif
Arthur M. Sherwood
Centerport
William H. Harty
Chappaqua
Morris N. Simkin
Corning
Ransom Pratt
Eastchester
Mr. & Mrs. Warren L. Swaney
Endicott
Sal A. Fauci
Kenneth S. Leasure
Fairport
Douglas W. Whitney
Garden City
Van Leichliter, Jr.
Gardiner
Rev. Robert E. Moore
Glen Cove
Monroe Fink
Gloversville
Dudley M. Ferguson
Great Neck
Martin E. Bernstein
Walter L. Dean
Greenwich
John R. MacKenzie
Guilderland
Charles R. Gibson
Hamilton
John S. Hogg
Hampton Bays
Douglas R. Penny
Hempstead
Burton C. Agata
Ithaca
John F. Burton, Jr.
Jackson Heights
Wallace M. Germain
Jamestown
H. James Abdella
Johnsburg
Ira W. Levy
Johnson City
Robert M. Eckelberger
Lake Success
James R. Zuckerman
Larchmont
Mr. & Mrs. Archie A. Messenger
Ira B. Rose
Lewiston
Richard N. Lein
Lockport
Samuel R. Searing
Locust Valley
John M. Forelle
Mineola
Ira J. Lefton
Herbert W. Solomon
Mount Kisco
Hon. Mary B. Goodhue
Naples
Emma Rae Mann Jones
Hugh M. Jones, Jr.
Newark
Thomas W. Biddle
New City
J. Martin Cornell
New York
Prudence B. Abram
Sam L. Abram
Barry A. Adelman
American Airlines
American Broadcasting Co.
American Telephone & Telegraph Co.
Amstar Corporation
John D. Appel
Jon Y. Arnason
Mary Kathryn Austin
John C. Baity
Henry D. Baldwin
Peter A. Banker
Charles E. Barnett
Richard B. Barnett
Beverly Bartow
I. Scott Bass
R. Glenn Bauer
Marcus P. Beebe
Jerold J. Benavie
Carl D. Bernstein
Robert J. Bernstein
George B. Berridge
Harold E. Berritt
Rinaldo Lorenzo Bianchi
Russell Alan Bikoff
Joel K. Bohmart
William S. Bonds
Ronald E. Brackett

Hubert J. Brandt
Edward Bransilver
William H. Braun, Jr.
The Bristol-Myers Fund
Phillip C. Broughton
Lawrence I. Brown
Neal A. Brown
David J. Buffam
Robert A. Butler
Maureen T. Casey
Chubb & Son, Inc.
Citibank, N.A.
Michael J. Close
The Commonwealth Fund
The Continental Group Fdn, Inc.
Joel E. Cooper
Coopers & Lybrand Foundation
Charles S. Craig
Thomas L. Creel
Peter M. Crevi
George K. Crozer, IV
Kenneth B. Cutler
Peter Vasili Darow
William J. Davey
Peter F. DeGaetano
Peter H. DeHaas
Joseph T. deNicola
Michael C. Devine
Donovan Leisure Newton & Irvine Foundation, Inc.
Dun & Bradstreet Companies Fdn, Inc.
Albert D. Early
Peter Lewis Edwards
Gordon L. Elicker
Terrence A. Elkes
Robert J. Epstein
The Equitable Life Assurance Society of the United States
John W. Erickson
Michael B. Evanoff
Exxon Education Foundation
Christopher Fermanis
Burton C. Agata
Ithaca
John F. Burton, Jr.
Jackson Heights
Wallace M. Germain
Jamestown
H. James Abdella
Johnsburg
Ira W. Levy
Johnson City
Robert M. Eckelberger
Lake Success
James R. Zuckerman
Larchmont
Mr. & Mrs. Archie A. Messenger
Ira B. Rose
Lewiston
Richard N. Lein
Lockport
Samuel R. Searing
Locust Valley
John M. Forelle
Mineola
Ira J. Lefton
Herbert W. Solomon
Mount Kisco
Hon. Mary B. Goodhue
Naples
Emma Rae Mann Jones
Hugh M. Jones, Jr.
Newark
Thomas W. Biddle
New City
J. Martin Cornell
New York
Prudence B. Abram
Sam L. Abram
Barry A. Adelman
American Airlines
American Broadcasting Co.
American Telephone & Telegraph Co.
Amstar Corporation
John D. Appel
Jon Y. Arnason
Mary Kathryn Austin
John C. Baity
Henry D. Baldwin
Peter A. Banker
Charles E. Barnett
Richard B. Barnett
Beverly Bartow
I. Scott Bass
R. Glenn Bauer
Marcus P. Beebe
Jerold J. Benavie
Carl D. Bernstein
Robert J. Bernstein
George B. Berridge
Harold E. Berritt
Rinaldo Lorenzo Bianchi
Russell Alan Bikoff
Joel K. Bohmart
William S. Bonds
Ronald E. Brackett

Corynne Appel Lebetkin
Evelyn J. Lehman
Hon. Stanley T. Lesser
Michael J. Levin
James Kenneth Lindsay
Loews Foundation
William R. Luney
William J. MacNaughton
Manufacturers Hanover Trust Co.
Laurence Stephen Markowitz
Hon. Leah R. Marks
Merton St. Clair Marsh
Malcolm E. Martin
Richard A. McDonough, III
George C. McKinnis
Peter Arthur Meilke
Mobil Foundation, Inc.
Edward Thomas Moen, II
William M. Moldoff
William S. Moody
Charles A. Moran
Arthur Moskoff
G. Alfred Mudge
Charles Myneder
Lt. Col. George M. Nakano
Gordon L. Nash
Gregor N. Neff
Timothy A. Nelsen
Dale W. Nicholls
Patrick H. Oliver
Eldon Olson
John S. Osborne, Jr.
Peat Marwick Mitchell Foundation
William C. Pelster
J. C. Penney Company, Inc.
John Peschel
Pfizer Inc.
Keith M. Pinter
Charles Platto
Mark F. Pomerantz
Paula H. Powers
E. Miles Prentice, III
Price Waterhouse Foundation
Stuart H. Pringle, Jr.
John C. Provine
Thomas F. Quinn, Jr.
Yvonne Susan Quinn
Reader's Digest Foundation
John S. Redpath
Research Institute of America, Inc.
Kurt E. Richter
Burt Philip Rosen
Mark C. Rosenblum
Irwin Roth
Carl S. Rowe
David Max Rubin
Michael J. Ryan
Leonard S. Sandweiss
Robert Daniel Santos
Joel Scharfstein
Charles C. Schott, III
William J. Schrenk, Jr.
Calvin P. Schrotenboer
Robert G. Schuur
Andre A. Schwartz
James M. Schwartz
SCM Foundation, Inc.
Edwin D. Scott
Arthur A. Segall
Gary D. Sesser
Ralph Shapiro
Alvin V. Shoemaker
Milton D. Solomon
Squibb Corporation
Erik J. Stapper
Kenneth D. Stein
Lyle B. Stewart
Stanley G. Stiansen
Frank B. Stone
Rollyn L. Storey
David J. Strupp
Donald F. Stubbs
David W. Swanson
Gordon E. Swartz
Karen M. Swift
Lawrence David Swift
Sally Gail Cohen Swift
John S. Tennant
Arbie R. Thalacker
Michael J. Thomas
Katharine Sherrill Tinkham
Edward R. Tinsley
Jerome S. Traum
Nancy W. Trowbridge
Thomas R. Trowbridge, III
Union Pacific Corporation
Uniroyal Foundation
United Brands Foundation
United States Trust Company of New York
A. Paul Victor
Robert M. Vorsanger
John M. Walker, Jr.
Jerome K. Walsh
Mjr. Paul Weinberg
Walter H. Weiner
Philip L. Weinstein

David E. Weisberg
Robert P. Wessely
Donald M. Wilkinson, Jr.
Henry S. Wingate
Robert G. Wise
Arthur M. Wisehart
Kurt J. Wolff
Craig A. Wolson
Kathryn D. Wriston
E. Lisk Wyckoff, Jr.
Thomas Vance Yates
Arthur Young Foundation
John F. Zulack
Niagara Falls
Joseph J. Mansour
Niskayuna
Bernard Heller
Owego
Edwin B. Bartow
Oyster Bay
Jacob Bernstein
Palmyra
Hart B. Pierce, Jr.
Pine Bush
Frances E. Bilmes
Pittsford
Alan J. Knauf
Queens Village
Mina Stein
Rochester
Paul Babitz
Robert L. Boxer
John G. Brummer
A. Vincent Buzard
Donald M. Cohn
William M. Colby
Philip Rocco Fileri
Gerald B. Fincke
James B. Gray, Jr.
Douglas I. Hague
Charles Hall
Susan L. Hauser
Paul Melvin Heland
Merwyn M. Kroll
Paul K. Lange
James A. Locke
Dennis J. Lumsden
Hyman T. Maas
Morton A. Polster
Ned W. Roman
Sidney J. Salzman
John P. Schaefer
Richard B. Secrest
Paul I. Snyder
Thomas A. Solberg
Paul J. Suter
Leonard W. Treash, Jr.
Jonathan Hilger Trost
Thomas G. Washing
Barry R. Whitman
Lloyd A. Wright
William T. Yorks
Howard J. Youngman
Rome
Hon. Richard D. Simons
Roslyn
Glenn L. Dorfman
Saranac Lake
Irving M. Edelberg
Schenectady
Mr. & Mrs. C. Jeffrey Denison
Mr. & Mrs. Stanley Dombkowski
William Golub
Ronald Olszewski
Skaneateles
John H. Hawkins
South Salem
Peter X. Sickinger
Staten Island
Othello D. Thompson
Syracuse
Alan Stuart Burstein
David L. Dawson
Richard A. Kopek
Travis H. Lewin
George A. Mathewson
David M. Pellow
Barbara T. Walzer
Troy
Alvin O. Sabo
Utica
Francisco Penberthy
Watertown
Gene H. Ratcliff
White Plains
Marshall L. Goldstein
Daniel Robert Johnson
Richard A. Shapiro
William R. Slye
Yonkers
William T. Atkinson

NORTH CAROLINA

Brevard
Charles R. Brown
Chapel Hill
James E. Austin

V. Jane Dinwiddie
Joseph J. Kalo
John H. Martin
Charlotte
Robert J. Bernhardt
William S. Michael
Charles B. Park, III
Greensboro
Hubert E. Seymour, Jr.
Hendersonville
Albert E. Petermann, Jr.
Hickory
Oma H. Hester, Jr.
Long Beach
Robert E. Walker
Raleigh
John Everette Noland, Jr.
Salisbury
Judith H. Johnson
Skyland
Lloyd M. Sigman
Southern Pines
Perry T. Garver
Wilmington
George B. Kline
Winston-Salem
Hugh W. Divine
Samuel G. Wellman

NORTH DAKOTA

Ashley
Max A. Wishek
Bismarck
Robert O. Wefald
Fargo
Douglas R. Herman
Sarah Andrews Herman
Duane H. Ilvedson
John D. Kelly
John G. Nilles
Minot
Herbert L. Meschke

OHIO

Ada
Eugene N. Hanson
Akron
Hugh M. Colopy
Hon. LeRoy J. Contie, Jr.
Allan B. Diefenbach
George A. Dietrich
The Firestone Tire & Rubber Co.
Harold J. Holshuh
Linda B. Kersker
Robert K. Lewis, Jr.
Mr. & Mrs. C. Blake McDowell, Jr.
C. Blake McDowell, Sr.
Duane Morris
Harold D. Parker
James S. Pedler, Jr.
Hon. Evan J. Reed
George T. Roderick
Justin T. Rogers, Jr.
Timothy F. Scanlon
John W. Solomon
John L. Wolfe
Archbold
Harold H. Plassman
Ashland
O. Joseph Murray
Kenneth J. Nordstrom
William D. VanTilburg
Ashtabula
L. Tyler Carlisle, Jr.
Athens
John F. Burns
Bay Village
Harry E. Pickering
Bowling Green
Daniel W. Reddin, III
Evelyn Bliss Reddin
Bridgeport
Michael R. Thomas
Brook Park
Terry S. Latanich
Canfield
Robert A. Manchester
Canton
Sherwood Ake
Roy H. Batista
John H. Brannen
John F. Buchman, III
Hon. David D. Dowd, Jr.
John D. Jolliffe
Samuel Krugliak
Sanders J. Mestel
John R. Milligan, Jr.
Charles A. Morgan, Jr.
F. Stuart Wilkins, Jr.
Earle E. Wise
Celina
Mark V. Klosterman
William M. Meikle
Chagrin Falls
Charles F. Dugan
Thomas P. Segerson

Chillicothe
David M. Phillips
Cincinnati
John W. Bales
Dennis J. Barron
Daniel O. Berger
Robert W. Buechner
Albert D. Cash
Joseph M. Cooney
William H. Cordes
Scott B. Crooks
Robert A. Dimling
David D. Dodge
James W. Dorr
Stephen S. Eberly
Kenneth Fallor
Susan Grogan Fallor
Federated Department Stores, Inc.
John W. Fischer, III
Hilliard J. Fjord
Edward Michael Frankel
Penny Friedman
Neil Ganulin
Thomas Joseph Gardner
Lewis G. Gatch
Thomas M. Gould
Leonard Green
David J. Harwood
Thomas A. Hayes
Thomas D. Heekin
Patrick J. Hindert
Hon. Timothy S. Hogan
Robert A. Johnston
Thomas W. Jones, Jr.
Jerome H. Kearns
George A. Leonard
Peter F. Levin
Donald Beck Lewis
Michael A. Marrero
Edward W. Merkel, Jr.
Gail F. Miller
Michael E. Neiheisel
Peck Shaffer & Williams
Hon. Burton Perlman
John B. Pinney
Hon. & Mrs. David S. Porter
Morton Rabkin
Richard S. Roberts
Jay A. Rosenberg
Stuart A. Schloss, Jr.
James E. Schwab
S. Samuel Scoville
Melvin S. Shotten
Philip S. Smith
Mark A. Vander Laan
Alan R. Vogeler
Barton D. Whitman
George E. Yund
Cleveland
John J. Adams
William D. Ahonen
William R. Althans
The Austin Company Fdn.
James N. Bailey
Jeffrey Jay Baker
Thomas E. Baker
Lawrence R. Barker
Lewis T. Barr
James L. Baumel
Timothy L. Beal
Jeffrey A. Belkin
Dean L. Berry
Ralph M. Besse
William Henninger Brooks
Robert M. Brucken
Aaron H. Bulloff
Ila W. Butala
David L. Carpenter
Zolman Cavitch
Charles H. Cleminshaw
The Cleveland Trust Company
Lester L. Coleman, III
Louis A. Colombo
William H. Conner
Eben G. Crawford
G. Warren Daane
Wayne C. Dabb, Jr.
William J. DeLancey
Jon E. Denney
Irwin J. Dinn
James N. Doan
Richard M. Donaldson
John C. Dowd
Eaton Charitable Fund
S. Stuart Eilers
Brian M. Eisenberg
Daniel R. Elliott, Jr.
Fred Christian Fathe
Stanley M. Fisher
Albert E. Fowerbaugh
Sydney S. Friedman
Harvey L. Frutkin
Sydney N. Galvin
Gene B. George
Gerald L. Gherlein
Robert S. Ginsberg
Garth E. Griffith

James B. Griswold
Donald W. Gruettner
Michael L. Hardy
Harris Foundation
Franklin L. Hartman
William C. Hartman
Henry C. Harvey, Jr.
John D. Heavenrich
Robert J. Hoerner
John B. Houck
James I. Houston
Francis P. Hubach, Jr.
Michael M. Hughes
George M. Humphrey, II
Lucille Huston
Ronald L. Kahn
George F. Karch, Jr.
Richard Katcher
Eugene T. Kinder
Calvin B. Kirchick
James D. Knotter, Jr.
Samuel F. Komito
Thomas V. Koykka
Kenneth A. Kraus
Charles W. Landefeld
Morton Q. Levin
John F. Lewis
Abraham Lieberman
Alan G. Lipsion
David A. Lipton
George F. Lynch
James J. Maiwurm
Howard A. Marken
Wilbur J. Markstrom
Joseph L. McEntee, Jr.
Arthur G. McKee & Co.
Charitable Trust
Mr. & Mrs. Cecil R. Mellin
John T. Meredith
Robert L. Metzger
Bert W. Moyer
James P. Murphy
Frederick R. Nance, Jr.
Jerome D. Neifach
Robert Bruce Nelson
Joel I. Newman
Nancy Lynne Olah
Daniel J. O'Loughlin
Warren K. Ornstein
Parker-Hannifin Fdn.
L. Beaumont Parks
Terrence Perris
Richard W. Pogue
Gerald M. Porter
James M. Porter
Lee D. Powar
William H. Ransom
Alan M. Rauss
Ronald A. Rispo
David W. Rowlinson
Isaac Schulz
Paul F. Sefcovic
Oliver E. Seikel
James M. Smith
Mr. & Mrs. Richard C. Sneed
Kenneth F. Snyder
William F. Snyder
Nicholas M. Spoke
The Standard Oil Company
William F. Steiner
Joseph D. Sullivan
William C. Todia
William M. Toomajian
F. David Trickey
William M. Troutman
TRW Foundation
Jane M. Waterson
Robin G. Weaver
Thomas W. Weeks
Michael S. Weiner
Jack L. White
Joseph D. Whiteman
James M. Wilsman
Scott Alan Wolstein
Jeffrey G. Wyner
Columbus
Robert E. Albright
Mark Thomas Arnold
David G. Baker
Herbert R. Brown
Philip A. Brown
W. Jeffrey Cecil
Edward J. Cox, Jr.
Gary Davis
Glenn S. Dennis
Charles S. DeRousie
Charles F. Dugan, II
Hon. Robert M. Duncan
Ann M. Durea
Henry W. Eckhart
John C. Elam
J. Richard Emens, II
Mr. & Mrs. Domenic Federico
Robert E. Fultz
John M. Garland
Dennis D. Grant
James R. Hanson

John C. Hartranft
June Eulalia Hatton
Michael Alan Heyne
Aaron Henry Hostyk
Jeffrey W. Hutson
Pamela S. Hyde
George Jenkins
Kiehner Johnson
Gordon W. Johnston
James Patrick Kennedy
Hon. Joseph P. Kinneary
Bruce T. Kloppman
William M. Lane
Terrence W. Larrimer
William H. Leighner
Joseph D. Lonardo
Midland Mutual Life Ins. Co.
William W. Milligan
Frank R. Morris, Jr.
Thomas E. Palmer
David C. Patterson
Michael J. Renner
Thomas B. Ridgley
Stanley D. Ross
Gordon P. Shuler
George A. Skestos
Mark Sumner Smallwood
Fredric L. Smith
Norman T. Smith
Larry H. Snyder
Edgar A. Strause
Fred A. Sumner
Kim L. Swanson
James M. Tobin
Robert J. Wade, Jr.
Roderick H. Willcox
Coshocton
Van E. Blanchard
Harold Ewing Hunt
Dayton
Battelle & Battelle
Richard A. Broock
Richard F. Carlile
William L. Carr
Hon. & Mrs. Lester L. Cecil
Thomas C. Cecil
William A. Clark
Robert K. Corwin
Dayco Charitable Foundation, Inc.
Gregory Paul Dunsy
Gary Lee Greenberg
Thomas G. Kennedy
Alfred McCray
Samuel A. McCray
Mead Corporation Foundation
Alan F. Meckstroth
James T. Neef
John R. Newlin
Brian K. Porter
Ronald S. Pretekin
Gerald D. Rapp
Hon. Carl B. Rubin
Jon M. Sebaly
Wendell D. Sellers
Edward L. Shank
Kenneth O. Shively
Jeffrey B. Shulman
Fredric L. Sinder
Robert J. Stoecklein
Donald Eugene Theis
Howard N. Thiele, Jr.
Third National Bank & Trust Co.
Delaware
Fred R. Wickham
Dublin
K. Michael Foley
John W. Funk
Edon
John G. Toner
East Lake
W. Robert Reum
East Liverpool
J. Michael Kapp
Jackman S. Vodrey
Elyria
Kenneth C. Hamister
Charles Morton Hyman
J. William McCray
J. C. William Tattersall
Fairborn
Karl F. Wettlaufer
Findlay
Marathon Oil Fdn., Inc.
Richard E. Morgan
Fostoria
Frank J. Kinn
Lakewood
Paul B. Campbell
Lancaster
William G. Coultrap
Lebanon
Jackson C. Hedges
Leipsic
Robert B. Weaver
Lima
Hon. J. Thomas Guernsey
Lee G. Van Blargan

Donald J. Witter
Lisbon
Donald A. Lewis
Lorain
Daniel A. Cook
Madison
David S. Jacobson
Mansfield
Mr. & Mrs. F. Loyal Bemiller
Robert C. Sidwell
Marion
John L. Ashworth
Marysville
Joseph B. Grigsby
Robert O. Hamilton
Massillon
Richard C. Brunn
Richard G. McCuskey
Maumee
Thomas F. Butler
John A. Galbraith
Medina
John T. Jeandrevin
Middletown
Armc Foundation
Edward A. Forshaw
Munroe Falls
Mr. & Mrs. George E. Wetterau
Newark
Robert N. Drake
Thomas E. Norpell
James W. Pyle
North Baltimore
James E. Walter
Norwalk
Michael R. Fegen
Oberlin
Robert N. Fauver
Perrysburg
Rodney Alan Nowland
Piqua
Frederick D. Freed
Jack L. Neuenschwander
Portsmouth
C. Clayton Johnson
Saint Clairsville
Stanley G. Burech
George W. Cheffy
Saint Marys
Edward S. Noble
Kraig Edward Noble
Sandusky
Hon. James L. McCrystal
Dennis E. Murray
Melvyn J. Stauffer, Jr.
Shaker Heights
Mr. & Mrs. Emanuel H. Hecht
Stanley A. Williams
Shelby
William R. Morris
Spencerville
George J. Bowers
Springfield
Robert C. Acton
Norman C. Carey
Howard R. Eckels
Robert A. Vaughn
George M. Winwood, III
Spring Valley
Ronald M. Harwith
Stuebenville
Robert L. Quinn
William J. Weinman
Struthers
Michael C. Clemente
Tiffin
Paul E. Gillmor
James D. Supance
Toledo
Stewart H. Aron
Richard S. Baker
Vincent L. Barker, Jr.
D. Robert Bastian
Howard W. Boggs
Ralph S. Boggs
Alan C. Boyd
George S. Bradley
Harland M. Britz
Charles E. Brown
Arnold F. Bunge, Jr.
John H. Burson
John Joseph Callahan
Joseph A. Cannon
Judith H. Christman
Robert G. Clayton
J. Neil Crowley, Jr.
Thomas L. Dalrymple
Dana Corporation Foundation
Gary R. Diesing
Robert B. Dixon
Edwin G. Emerson
Richard A. Entemann
Raymond G. Esch, Jr.
Austin M. Frease
Francis J. Gallagher
Paul D. Giha
Jack A. Gien

Lynn H. Gressley
 Frank D. Guthrie
 Edward E. Hiatt
 Frank D. Jacobs
 Marvin K. Jacobs
 Wilbur C. Jacobs
 Jamille C. Jamra
 Justice G. Johnson, Jr.
 Jerome F. Kapp
 Robert A. Kelb
 Donald J. Keune
 Roger P. Klee
 Mr. & Mrs. Carl W. Klein, Jr.
 Mr. & Mrs. Joel A. Levine
 Stanley K. Levison
 William E. Longthorne
 Theodore Markwood
 Michael F. McCarthy
 Mr. & Mrs. Charles A. McKenny, Jr.
 Philip McWeeny
 C. Greg Michael
 The MLM Charitable Fdn.
 John H. Moor
 Harry W. Morgan, Sr.
 John H. Morgan
 James Marshall Morton
 Clarence M. Mulholland
 The Needmor Fund
 Owens-Illinois
 Thomas W. Palmer
 Richard H. Peters
 Frazier Reams, Jr.
 Madonna Richman
 Norman Richman
 James J. Robison
 Charles A. Sailstad
 James T. Southard
 James A. Sprunk
 Earl H. Staelin
 Duane Stranahan, Jr.
 Robert N. Torbet
 Timothy Jay Tornga
 Theodore R. Vogt
 Robert L. Weisenburger
 David G. Wise
 Troy
 Robert S. Miller
 Upper Sandusky
 Robert E. Hensel
 Urbana
 Charles B. English
 Van Wert
 Charles E. Baldwin
 Warren
 David R. Chenoweth
 Donald Robert Ford
 Frederick H. Loomis, Jr.
 Robert S. McGeough
 John T. Milligan
 Bernard W. Rosenberg
 Michael W. Rosenberg
 Wellsville
 William L. Bush
 Westerville
 Carl E. Cormany
 Wilmington
 Frederick J. Buckley
 Wooster
 Walter C. Grosjean
 John C. Johnston, Jr.
 Don L. Reynolds
 Worthington
 Richard K. Elliott
 Xenia
 Robert A. Miller
 Youngstown
 Stanley M. Eppstein
 William E. Fowler, Jr.
 Arthur N. Friedman
 Hon. Charles P. Henderson
 Fredric A. Kannensohn
 John A. Kicz
 Elliot P. Legow
 W. Stephen Meloy
 Myron S. Nadler
 Albert J. Ortenzio
 John W. Powers
 Warren H. Pritchard
 Lawrence R. Springer
 George B. Woodman

OKLAHOMA

Bartlesville
 Lois S. Johnson
 Mr. & Mrs. Richard Kane
 Enid
 Rolland O. Wilson
 Muskogee
 Helen A. Adair
 Norman
 Frederick H. Miller
 Elbridge Phelps
 Oklahoma City
 Joseph E. Barth
 Allen D. Evans

Lon Foster, III
 Benjamin A. Goff
 Richard D. Harrison
 James F. Hartmann, Jr.
 Jerome L. Henry
 J. Larry Nichols
 Richard A. Riggs
 Lawrence E. Young
 Tulsa
 William C. Anderson
 John R. Barker
 B. Hayden Crawford, Jr.
 George S. Downey
 Charles C. Killin
 John J. Livingston
 Bob F. McCoy
 Dana Louise Rasure
 Anthony F. Ringold
 R. Kendall Sherrill
 Russell H. Smith
 Richard H. Wills, Jr.
 John M. Winters, Jr.
 Wewoka
 Richard S. Roberts
 Glenn O. Wallace

OREGON

Albany
 Jackson L. Frost
 Beaverton
 Robert H. McSweeney
 Bend
 Ronald L. Marceau
 Eugene
 Hon. William A. Beckett
 Edward Branchfield
 Richard G. Hildreth
 Craig A. Smith
 Edward P. Thompson, Jr.
 Klamath Falls
 James E. McCobb
 Lake Oswego
 Stephen R. Moore
 McMinnville
 Robert S. Thompson
 Medford
 John Edward Ferris
 Oregon City
 Sidney A. Brockley
 Portland
 Anthony J. Barker
 John M. Berman
 Keith T. Borman
 J. Rion Bourgeois
 David F. Cargo
 Michael J. Gentry
 James E. Griffin
 William N. Cross
 Ronald S. Grossmann
 James Lawrence Hiller
 Robert M. Kerr
 William H. Kinsey
 James S. Leigh
 Dennis J. Lindsay
 Charles M. Lovett
 Franklin H. Mize
 Richardson W. Nahstoll
 Thomas R. Nicolai
 Robert W. Palmer
 Michael Vincent Reed
 Forrest W. Simmons
 Calvin N. Souther

PENNSYLVANIA

Allentown
 Irving W. Coleman
 Karl Y. Donecker
 Mark H. Scoblionko
 George W. Sherr
 Robert B. Whitney
 Ambler
 Curtis Wright
 Bangor
 William C. Cassebaum
 Bethlehem
 Frank R. Barnako
 Bethlehem Steel Corporation
 Frank S. Dickerson, III
 Robert O. Hancox
 Meredith Hemphill, Jr.
 Kenneth L. Houck
 Hugh M. Morrison
 Richard L. Musgrave
 Philadelphia, Bethlehem & New England Railroad Co.
 Boiling Springs
 Lewis Neilson
 Clarion
 Jack R. Zerby
 Clearfield
 Richard A. Bell
 Clinton
 Wilbur McCoy Otto
 Doylestown
 John A. Van Luvanee

Easton
 Raymond J. DeRaymond
 Enola
 Howard C. Ulan
 Erie
 John G. Gent
 Philip G. Gillespie
 William H. Higgins
 Dana Sherwood Jones
 Stephen E. Jones
 Robert J. Kilgore
 Hon. William W. Knox
 Richard A. Levick
 Daniel L. R. Miller
 Gary J. Shapira
 John A. Spaeder
 Robert N. Spaeder
 John J. Stroh, Jr.
 James R. Waidley
 Gettysburg
 John B. Keith
 Donald M. Swope
 Harrisburg
 Paul E. Clouser
 Joseph Page Hafer
 Thomas Hooker
 E. William Oakland
 Carroll Purdy, Jr.
 Charles E. Thomas
 Charles E. Thomas, Jr.
 Hershey
 Burton B. Hendricks
 Johnstown
 Robert L. Blough
 Samuel R. DiFrancesco
 I. Samuel Kaminsky
 Maurice J. Shadden
 Wayne C. Wolfe
 King of Prussia
 Arthur D. Warady
 Lancaster
 John P. Kershner
 Larry A. Pulkrabek
 Meadville
 Robert B. Dornhaffer
 Monessen
 James J. Manderino
 Murrysville
 Richard H. Nimitz
 New Castle
 Robert E. Jamison
 Norristown
 Anthony J. Scirica
 M. Paul Smith
 Philadelphia
 Arnold P. Borish
 Alan Garrick Choate
 James A. Corrodi
 L. Garrett Dutton, Jr.
 S. Jonathan Emerson
 Carl E. Esser
 Aaron C. F. Finkbinder, III
 John M. Gardner
 Stephen E. Godsall-Myers
 Joseph I. Goldstein
 Lawrence Alan Gross
 Dudley Hughes
 Alan R. Hunt
 IU International
 Jerome Kaplan
 James J. Kilsdonk
 David Norman Knipel
 John W. Kormes
 Warren M. Laddon
 Thomas L. Ledbetter
 John H. Leddy
 William H. Lowery
 Russell Makowsky
 Charles N. Marshall
 Donald Frederick Parman
 Howard Petersen
 Andrew S. Price
 Benjamin M. Quigg, Jr.
 Martin C. Recchuite
 James H. Rich, Jr.
 James J. Rodgers
 Gerald J. Rodos
 Rohm & Haas Company
 Florence R. Rouse
 Glenwood W. Rouse
 Scott Paper Company Fdn.
 Lee H. Snyder
 Jay M. Starr
 Sun Company, Inc.
 H. William Taylor, III
 Christopher Walters
 Ralph G. Wellington
 William Y. Webb
 Phoenixville
 Stuart N. Cohen
 Pittsburgh
 Alcoa Foundation
 Mr. & Mrs. Jack G. Armstrong
 Bergstrom Foundation
 Henry A. Bergstrom
 David D. Blumenstein
 Ronald L. Burkhard

Edmund M. Carney
 Thomas H. Chamberlin
 Thomas C. Cochran, Jr.
 Charles C. Cohen
 Anthony S. DeFrank
 Thomas J. Donnelly
 Henry W. Ewalt, III
 Robert G. Geeseman
 Stephen A. George
 Albert E. Germain
 Egon M. Gross
 Gulf Oil Foundation of Delaware
 H. J. Heinz Company
 Foundation
 Jane E. Helppie
 Richard E. Hotchkin
 F. Chalmers Houston, Jr.
 William M. Houston
 Henry M. Ingram
 James F. Israel
 Marten R. Jenkins
 Paul R. Jenkins
 Thomas R. Johnson
 Dominic B. King
 Charles G. Knox
 Koppers Company Foundation
 R. Arnold Kramer
 John H. Kunkle, Jr.
 Richard C. Lam
 Thomas A. Lazaroff
 David A. Lynch
 Michael M. Lyons
 John A. Matta
 William James McCormick
 M. Bruce McCullough
 Thomas H. McIntosh
 H. Fred Mercer, Jr.
 Rea P. Miller, Jr.
 Richard J. Munsch
 William R. Nuernberg
 Nathan K. Parker, Jr.
 Victor A. Peckham
 Kenneth R. Pepperney
 Larry E. Phillips
 Walter J. Phillips
 PPG Industries Foundation
 Lawrence N. Ravick
 Eric P. Reif
 Thomas J. Reinstadtler, Jr.
 Susan L. Rockman
 Charles G. Schwartz
 Dorothy A. Servis
 Donald E. Seymour
 Donald W. Shaffer
 Joel B. Strauss
 William D. Sutton
 David L. Trezise
 W. Bruce Thomas
 John Clark Unkovic
 Joseph Van Buskirk
 John Montgomery Webb
 Westinghouse Educational Fdn.
 Richard D. Ziegler
 Scott F. Zimmerman
 Reading
 Paul W. Bollman
 William R. Forry
 James M. Potter
 James W. Stoudt
 Sewickley
 John Warren Thomas
 June E. S. Thomas
 Sharon
 Henry M. Ekker
 Bernard Goldstone
 Smethport
 Glenn E. Mencer
 Springfield
 George Anthony Pagano
 Springhouse
 George Q. Hardwick
 State College
 H. Denning Mason
 Tunkhannock
 Davis R. Hobbs
 Villanova
 Benjamin K. Harris
 Howard R. Lurie
 Wallingford
 Kenneth A. Ritchie
 Wayne
 Edward R. Sandell
 Wellsboro
 Edward H. Owlett
 Wilkes-Barre
 Harold Rosenn
 Wyncote
 Asa D. Kennedy, Jr.
 York
 Lewis H. Markowitz
 Robert J. Stewart

RHODE ISLAND

Providence
 Richard W. Billings
 John H. Blish
 Robert Clifton Bruns

Robert W. Edwards, Jr.
 Eugene V. Higgins
 Stephen Lee Howard
 Gilbert Indeglia
 James P. Kelly
 Chester S. Labedz, Jr.
 John K. McIntyre
 William E. Parmenter, Jr.
 Robert W. Shadd
 Edward M. Watson

SOUTH CAROLINA

Camden
 H. W. C. Furman
 Charleston
 Edward D. Buckley
 Hon. Clarence E. Singletary
 Columbia
 Richard E. Day
 J. Kirkland Grant
 W. Croft Jennings
 Conway
 Diane Frances Dusseau
 Greenville
 Johnnie M. Walters
 Hilton Head
 Col. John Kenney Gorn
 William F. Kenney
 Myrtle Beach
 Richard L. Shook
 Saint Matthews
 Cyril L. Kendall
 Sumter
 Philip Wittenberg

SOUTH DAKOTA

Rapid City
 Ronald E. Brodowicz
 Vermillion
 James A. Johnson

TENNESSEE

Bartlett
 John D. Oldenburg
 Germantown
 Franz A. Burnier
 Knoxville
 Warren W. Kennerly
 Jackson C. Kramer
 Archie D. McDonald
 John A. Sebert, Jr.
 John L. Sobieski, Jr.
 Lewisburg
 Theodore P. Duning
 Memphis
 Henry H. Hancock
 F. C. Sewell
 Barry F. White
 Nashville
 Robert M. Heller
 Mr. & Mrs. David C. Hopkins
 Lawrence E. Levine
 David L. Rollins
 Ronald P. Soltman

TEXAS

Amarillo
 Paul W. Eaton, Jr.
 Frank T. O'Brien, Jr.
 Austin
 Owen T. Kinney
 James MacKinnon
 Beaumont
 James D. McNicholas
 Brownsville
 Arthur Cisneros Nelson
 Carrizo Springs
 J. Bland Catlett
 Dallas
 James L. Burton
 John K. DeLay, Jr.
 Louis M. Dyll
 Frederick W. Fraley, III
 John R. Gaffin
 Frederick L. Hamric
 Michael S. Knuths
 Lennart V. Larson
 Gene E. Overbeck
 Michael Arthur Peterson
 Edward A. Porter
 Roy R. Ray
 Ritchie Fund
 Robert F. Ritchie
 Ronald Roberts
 Harold E. Rudel
 Frank M. Wheeler
 Garland
 B. James George, Jr.
 Houston
 Milton L. Brand
 Hon. John R. Brown
 Barbara W. Butler
 James E. Crowther
 Robert J. Currie
 John Jay Douglass
 D. Camille Dunn

Stewart A. Feldman
A. Duncan Gray, Jr.
El Carol V. Greenwood
William C. Griffith
Patricia M. Hanson
Richard L. Hoffman
Frederick W. Hoogland
William D. Hoops
Charles E. Humphrey, Jr.
Gregg Herbert Jones
R. Kenneth Keim
Karl E. Kraft
Sam W. Levy
Ross Miller
Joseph W. Morris
Charles G. Nickson
Paul T. Nowak, Jr.
Robert F. Ochs
Pennzoil Company
Myron M. Sheinfeld
Shell Companies Foundation, Inc.
Charles & Sally Sullivan
Roland B. Voight
Edwin N. West
Lance C. Winchester
Verle C. Witham
Lubbock
Richard W. Hemingway
Midland
Gary Eugene Baker
University Park
Lackland H. Bloom, Jr.
Uvalde
Pedro G. Nieto
Waco
Erwin A. Elias

UTAH

Salt Lake City
James S. Armstrong
Harold G. Christensen
LeGrand R. Curtis
Robert R. Finch
John E. Gates
Orval C. Harrison
George D. Melling, Jr.
Oscar W. Moyle, Jr.
William Vogel
Hardin A. Whitney, Jr.

VERMONT

Burlington
Stewart H. McCaughy
Essex Junction
Alan D. Overton
Gregg H. Wilson
Montpelier
Charles E. Gibson, Jr.
Newport
Paul B. Wolfe
Saint Albans
Robert Holmes Brown
South Burlington
Tipton S. Ross
Warren
Richard J. King
Waterbury
John P. Meaker
Woodstock
James W. Wright

VIRGINIA

Alexandria
Steven R. Brodsky
Benton S. Duffett, Jr.
Louis G. Ferrand, Jr.
James G. Fleisch
Donald L. Hersh
James K. Jackson
Laura O. McCoy
Douglas E. McKinley
Will Edward McLeod
Alan F. Neidle
Charles R. Oleszycki
Robert L. Olsen
Eugene K. Snyder
David N. Weinman
Arlington
Michael W. Cotter
Bonnie M. France
Herbert A. Goldsmith, Jr.
Lynn Helland
Barry S. Landau
Aldis Lapins
John Dirk Nies
Mr. & Mrs. Carl E. Schneider
James T. Wains
Lance D. Wood
Burke
Richard J. Erickson
Charlottesville
Sheila C. Haughey
John Lloyd Snook, III
Christiansburg
William R. L. Craft, Jr.

Fairfax
Gary Denkinger
Falls Church
Amos J. Coffman
Douglas N. Jones
James D. Senger
Jay L. Witkin
Fincastle
Gerald Arthur Dechow
Gloucester Point
John M. Durbin
Great Falls
Robert O. Tyler
Hon. Guy Vanderjagt
Leesburg
Robert J. Wilson
Lexington
Roy L. Steinheimer, Jr.
McLean
Bruce M. Chadwick
Lawrence J. Fuller
William D. Jones
J. L. Mayberry, Jr.
Mr. & Mrs. Gerald W. Padwe
Garol A. Partoyan
Hans M. Rothenbuhler
Norfolk
Charles L. Kaufman
Richmond
Lucile Jamison Anutta
James Nelson Christman
Morton M. Zedd
Roanoke
James B. Osborne
Springfield
Paul A. Haas
Howard Anthony Jack
Gerald B. Leedom
Staunton
Richard W. Smith
Vienna
Robert N. Dorosin
Williamsburg
Thomas H. Jolls, Sr.
Thomas B. Marvell
John H. Rockwell
Glenn R. Winters

WASHINGTON

Bellevue
Alan L. Axelrod
Roy E. Mattern, Jr.
Claire S. Thomas
Bellingham
David B. Anderson
Coupeville
Harold E. Baily
Everett
Joseph H. Brinster
Longview
Willard H. Walker, III
Mercer Island
H. Dale Meredith
Newport
Douglas Don Lambarth
Olympia
Malachy R. Murphy
Redmond
Douglas F. Graham
Seattle
James C. Ausum
Thomas R. Beierle
William C. Blanchard
J. Henry Brockhaus
William H. Burkhardt
Peter D. Byrnes
Larry M. Carter
George H. Davies
Stephen C. Ellis
Ronald M. Gould
David C. Groff
Lawrence E. Hard
Malcolm S. Harris
Richard J. Hilfer
Bruce H. Hurst
Kenyon P. Kellogg, Jr.
John F. Kruger
Kerry Cornwall Lawrence
Roger M. Leed
Theodore A. LeGros
George M. Mack
Joseph R. Matsen
Ronald Jay Meltzer
Steve Paul Moen
William N. Moloney
Lenell Nussbaum
Jerald E. Olson
Thomas J. Owens
Edward W. Pettigrew
George W. Schoonmaker
Seattle First National Bank
James Harvey Simon
Donald D. Skinner
Paul W. Steere
Edward F. Stern
James B. Stoetzer

Phillip L. Thom
Winship A. Todd, Jr.
William S. Weaver
John D. Wilson, Jr.
Norman L. Winn
Jay H. Zulauf
Spokane
Charles A. Jena
Irving Paul
Robert M. Pyle
Tacoma
Robert E. Cooper
John C. Kouklis
Claude M. Pearson
William J. Rainey
Stanley P. Wagner, Jr.
John W. Weaver
Zillah
William C. Fork

WEST VIRGINIA

Charleston
Clement R. Bassett
Michael Chaney
William Harris Scharf
Wellsburg
Charles D. Bell
Wheeling
James F. Companion
J. Donald Ezell

WISCONSIN

Appleton
Robert W. Swain, Jr.
Cedarburg
Jim Schacht
Chippewa Falls
David E. Frasch
Janesville
James R. Cripe
Robert C. Lovejoy
Kaukauna
Irving G. Curry, III
Lake Geneva
John J. Gaskell
Madison
C. Vernon Howard, Jr.
Richard Z. Kabaker
Marilyn Alice Madorsky
Stephen L. Smay
Leonard S. Sosnowski
Seward R. Stroud
Curtis C. Swanson
Milwaukee
William J. Abraham, Jr.
Benjamin J. Abrohams
Nelson G. Alston
Irving T. Babb
Darryl S. Bell
David A. Benner
Hugh R. Braun
Paul D. Braun
Howard G. Brown
Martin R. Browning
John A. Casey
James L. Crane, III
Larry R. Dalton
Steven R. Duback
Stephen M. Fisher
Henry E. Fuldner
John W. Galanis
Benjamin F. Garmer, III
Joseph A. Gemignani
Dudley J. Godfrey, Jr.
Thomas W. Godfrey
Robert H. Gorske
Michael W. Grebe
Guy F. Guinn
John A. Hazelwood
Edward J. Heiser, Jr.
Michael Joseph Herbert
Gary A. Hollman
Thomas W. Hoya
Michael Earl Jackson
Jeffrey Joseph Jones
David Bernard Kern
E. Campion Kersten
Arthur F. Lubke, Jr.
Margaret Edythe Malchow
William J. Mantyh
Thomas J. McGinn
Earl L. Meixner
Richard H. Norris, III
William L. Randall
John M. Reinhart
B. F. Saltzstein
Barry E. Sammons
David Shute
Gordon H. Smith, Jr.
Harney B. Stover, Jr.
Michael P. Sullivan
James A. Walrath
Ronald L. Walter
Clay R. Williams
Joseph J. Ziino

Oshkosh
John E. Dempsey
Harry E. Meyer
Racine
Roger L. McManus
South Milwaukee
John B. Baker
Bucyrus-Erie Foundation,
Inc.
Wausau
Byron E. Bronston, Jr.
Arnold John Kiburz, III
Wauwatosa
Bruce N. Petterson
West Allis
Allis-Chalmers Foundation, Inc.

WYOMING

Cheyenne
Hon. Clarence A. Brimmer, Jr.
Kemmerer
Patrick J. Quealy
Sheridan
David Boyd Kennedy

U.S. POSSESSIONS & FOREIGN

Terje Alfsen
Stephen W. Andrew
Masao Arai
Yoshinobu Baba
Franciscus A. Bakker
Jorge Barrera-Graf
Ladd A. Baumann
Alexander J. Beke
Vicente Blanco-Gaspar
Baruch Bracha
Bodo Buchner
David Jacob Cohen
Daniel F. Coughlin, Jr.
Shigemitsu Dando
Teresa D'Arms
Jens Drolshammer
Akira Fujishima
Sadayuki Funabashi
Bradley H. Giles
Iwao Goto
Luis Guzman-de Alba
Edgar N. Harland, Jr.
David B. Harrel
Takaaki Hattori
Heinz Helm
Yoshimichi Hiraide
Masuaki Hiraishi
Ryuichi Hirano
Thomas L. Hughes
Peter J. Hustinx
Makazu Ikeda
Hiroshi Ishikawa
Ikuo Ihashi
Marco A. Jagmetti
Torquato Lorena Jardim
Gen Kajitani
Kristine Elizabeth Karsten
J. Hayes Kavanaugh
Tatsuo Kogure
Takeshi Kojima
Soichi Kondo
Hans C. Krueger
Maic Larcher
Felix Loeffler
William C. Loud, Jr.
George P. MacDonald
Tadashi Matsushiro
Joseph Glenn Mason
Albert J. McClean
Shinichiro Michida
John D. Miller
Frank W. Munger
Hajime Nakamura
Urs Ch Nef
Kuniaki Nomura
Kaname Ohira
Tomoyuki Ohta
Masayuki Oku
Richard P. Ruby
Takeshi Satsumae
Dietrich Schindler
Robert Peter Schreiner
Stephen F. Secrest
Tadao Senda
Tetsuo Shimabukuro
Shogo Shimochi
Shunji Shimoyama
Itsuo Sonobe
George A. Spater
Paul H. Steinauer
Kazuo Sugeno
Keishin Sunakawa
Yoshio Suzuki
Kanae Taijudo
Ryo Taira
Isao Takahashi
Yasuhei Taniguchi
Detlev Thienhaus

Class Summary of Gifts

Class	Class Agent	No. of Gifts in 1979	No. of Contributors	No. in Class	Average Gift	% of Class Contributing	Total Amount Rec'd in 1979
1900	Richard W. Odgers			2			
1901	"			1			
1902	"			1			
1903	"	1	1	1	\$125.00	100.0%	\$125.00
1905	"			1			
1906	"	2	2	4	62.50	50.0	125.00
1907	"	1	1	2	12.50	50.0	25.00
1908	"			3			
1909	"			2			
1910	"	1	1	3	200.00	33.3	200.00
1911	"	1	1	7	100.00	14.3	100.00
1912	"			10			
1913	"	2	2	11	20.00	18.2	40.00
1914	"	5	5	10	81.25	40.0	325.00
1915	"	2	2	10	87.50	20.0	175.00
1916	"	5	5	16	42.00	31.3	210.00
1917	"	6	6	19	100.83	31.6	605.00
1918	"			6			
1919	Charles L. Goldstein	4	4	12	93.75	33.3	375.00
1920	Richard W. Odgers	6	5	12	36.66	41.7	220.00
1921	"	6	6	22	137.50	27.3	825.00
1922	"	8	8	20	43.75	40.0	350.00
1923	"	9	9	32	151.11	28.1	1,360.00
1924	"	22	22	47	94.94	46.8	2,088.75
1925	Fred Roland Allaben	11	11	46	51.81	23.9	570.00
1926	Frederick P. Bamberger	30	29	59	177.23	49.2	5,317.00
1927	Benjamin Safir	21	20	61	577.26	32.8	12,122.50
1928	A. D. Ruegsegger	34	34	81	96.17	41.9	3,270.00
1929	Mentor Kraus	39	38	75	108.51	50.7	4,232.13
1930	Harvey J. Gunderson	40	38	93	2,151.75	40.9	86,070.00
1931	Lewis D. Wilson	43	43	107	116.97	40.2	5,030.00
1932	Sherwood Ake	48	48	89	118.58	53.9	5,692.06
1933	Gabriel N. Alexander	30	30	83	82.66	36.1	2,480.00
1934	Cornelius VanValkenburg	37	36	78	114.93	46.2	4,252.75
1935	Oscar W. Baker	44	44	108	144.20	40.7	6,345.00
1936	Robert A. Choate	47	45	100	117.67	45.0	5,530.52
1937	Elijah Poxson, Jr.	53	53	120	105.60	44.2	5,597.25
1938	Gerald L. Stoetzer	61	59	132	145.20	44.7	8,857.34
1939	Alphonse Aymond, Jr.	64	62	133	88.59	46.6	5,670.00
1940	H. James Gram	55	54	123	133.85	43.9	7,362.00
1941	William H. Hillier	80	79	170	126.39	46.5	10,111.64
1942	Ben J. Weaver	62	56	126	154.35	44.4	9,570.00
1943	John F. Sisson	19	19	55	416.44	34.5	7,912.50
1944	Benjamin M. Quigg, Jr.	8	8	19	257.81	42.1	2,062.50
1945	Tin Chong Goo	7	7	20	47.14	35.0	330.00
1946	Edward S. Noble	28	27	64	108.03	42.2	3,025.00
1947	"	54	50	126	85.37	39.7	4,610.00
1948	Johnnie M. Walters	155	151	342	84.98	44.2	13,172.50
1949	Robert A. Fisher	148	148	303	119.83	48.8	17,736.25
1950	Charles M. Bayer	132	129	290	111.67	44.5	14,741.50
1951	Horace J. Rodgers	125	122	281	95.49	43.4	11,936.63
1952	James A. Kendall	134	132	288	100.48	45.8	13,465.00
1953	John G. Hayward	115	110	250	159.11	44.0	18,298.00
1954	Leonard Kravets	112	107	228	111.87	46.9	12,530.43
1955	Donald G. Black	110	102	199	140.21	51.3	15,423.77
1956	M. Harry Piper	104	102	217	122.07	47.0	12,695.37
1957	Roy H. Christiansen	115	110	264	101.38	41.7	11,658.87
1958	Jerome F. Prewoznik	137	133	264	130.75	50.4	17,913.66
1959	Gerald L. Bader, Jr.	130	128	271	109.79	47.2	14,273.77

Class Summary of Gifts

Class	Class Agent	No. of Gifts in 1979	No. of Contributors	No. in Class	Average Gift	% of Class Contributing	Total Amount Rec'd in 1979
1960	Kent E. Whittaker	123	119	251	102.30	47.4	12,583.65
1961	William S. Farr	129	127	267	104.01	47.6	13,417.65
1962	L. William Schmidt, Jr.	150	144	252	121.96	57.1	18,294.50
1963	John W. Galanis	200	185	355	109.28	52.1	21,857.85
1964	Thomas E. Palmer	161	157	318	102.51	49.4	16,505.60
1965	Terrence Croft	158	155	317	106.54	48.9	16,834.65
1966	John C. Cook	183	177	372	83.44	47.6	15,270.10
1967	Christopher B. Cohen	203	196	381	75.53	51.4	15,333.85
1968	Allen D. Field	225	203	339	90.49	59.9	20,362.32
1969	W. Timothy Baetz	185	182	380	71.01	47.9	13,137.32
<hr/>							
1970	Robert O. Wefald	117	112	259	62.21	43.2	7,279.07
1971	David LeFevre	149	149	383	49.57	38.9	7,387.00
1972	Terrence G. Perris	184	183	424	42.39	43.2	7,801.20
1973	Frank W. Jackson	160	157	467	38.18	33.6	6,109.28
1974	Thomas F. Koernke	115	113	361	37.97	31.3	4,367.20
1975	Terrence G. Linderman	116	115	394	31.75	29.2	3,683.50
1976	Pamela Hyde	96	94	381	31.35	24.7	3,009.76
1977	George A. Vinyard	83	81	410	30.82	19.8	2,558.42
1978	Robert Santos	77	74	378	24.27	19.6	1,869.50
1979	Michael J. Quinley	64	61	411	26.85	14.8	1,745.25
<hr/>							
Totals		5,391	5,227	12,619			\$596,422.36
Total Non-Alumni Gifts		496	386		Non-Alumni Contributions		91,051.22
<hr/>							
		5,887	5,613				\$687,473.58

Tops Among Classes—1979

Most Donors	Most Gifts	Most Dollars	Highest Average Gift	Highest Percentage of Contributors
1968 203	1968 225	1930 \$86,070.00	1930 \$2,151.75	1903 100.0%
1967 196	1967 203	1963 21,857.85	1927 577.26	1968 59.9
1963 185	1963 200	1968 20,362.32	1943 416.44	1962 57.1
1972 183	1969 185	1953 18,298.00	1944 257.81	1932 53.9
1969 182	1972 184	1962 18,294.50	1926 177.23	1963 52.1

1979 Distribution of Gifts

\$1,000 and over	79	\$209,458.77
500 to 999	129	73,613.64
200 to 499	492	114,899.12
100 to 199	1,514	162,496.43
50 to 99	1,111	59,979.93
25 to 49	1,529	42,508.31
11 to 24	499	8,762.56
10	414	4,140.00
Less than \$10	74	369.00
Insurance	44	11,245.82
Gifts-in-Kind	2	—
	<hr/>	<hr/>
	5,887	\$687,473.58

Sources of Non-Alumni Contributions

	Contributors	Gifts	Dollars
Memorials	78	98	\$16,602.27
Matching Companies and Firms	144	225	39,246.00
Foundations and Trusts	7	10	14,900.00
Other	156	162	20,252.95
	<hr/>	<hr/>	<hr/>
	385	495	\$91,001.22

Special Donor Groups

We invite your attention to our discussion of these several groups in "READING . . . BETWEEN THE SHEETS" on page one and the additional descriptions of each group on the inside of the back cover.

The James B. Angell Society

A very special group indeed! It honors those who have given the University \$1 million, or have made a commitment of \$1.5 million as a deferred gift. Among those so honored are four Law School alumni and the sister of one of them who have made such gifts to the University. In each case all or a major portion of the gift was for the benefit of the Law School. All are now deceased.

William W. Cook
Clyde A. DeWitt
Frederick L. Leckie
Julian A. and Rosina
Marguerite Wolfson

Michigan Benefactors

This is a personal recognition awarded those individuals, corporations, or foundations who by their major gifts to The University of Michigan permit the institution to implement facilities, programs, and services that enable it to maintain leadership among the universities of the world. Basic qualifications for such recognition is a gift of \$100,000 in cash, or \$150,000 in the form of a deferred gift.

Michigan Benefactors were first designated as such in 1974. Among those who have been so honored are the following members of the "Law School Family," who either attended the Law School or who are spouses of alumni:

Anonymous (2)
Col. John L. Anderson
Mr. Willard J. Banyon
Mr. & Mrs. Henry A. Bergstrom
Mrs. Roy E. Brownell
Mr. W. Lawrence Clapp
Mr. & Mrs. Malcolm L. Denise
Mr. C. Richard Ford
Hon. & Mrs. Ralph M. Freeman
Mr. & Mrs. William B. Giles
Mr. & Mrs. Jason L. Honigman
Hobart D. & Willabelle Harper Hoyt
Mrs. George M. Humphrey
Mr. William A. L. Kaufmann
Mrs. Isabel H. Nauman
Mr. & Mrs. Robert E. Nederlander
Mrs. Leo T. Norville
Mr. Joseph H. Parsons
Roy F. & Jean Humphrey Proffitt
Margaret A. & John E. Riecker
Mr. & Mrs. F. Roland Sargent
Mr. Jack H. Shuler
Mrs. Calvin N. Souther
Mr. Duane Stranahan, Jr.
Mr. & Mrs. Thomas E. Sunderland
Hon. & Mrs. G. Mennen Williams

Benefactors in Memoriam

Roy E. Brownell
Henry M. Butzel
Clifton G. Dyer
Henry K. Huber
Clair B. Hughes
George M. Humphrey
Emra H. & Eva Coryell Ireland
Elroy O. Jones
Clifton M. & Ethel M. Kolb
Thomas G. Long
Mr. & Mrs. Leger J. Metzger
Gilbert H. Montague
Leo T. Norville
Jay H. Payne
Ray W. & Sarah Smith
Calvin N. Souther
Arthur E. Spencer, Jr.
Roy E. Willy

The Henry P. Tappan Society

Members of the Tappan Society were first recognized in 1978. Those so honored have made gifts to the University of \$50,000 in cash or \$75,000 in the form of a deferred gift. Several alumni of the Law School or their spouses are included in this group. They, and some friends of the Law School who have designated their qualifying gifts for Law School purposes, are listed here:

Mrs. Harry G. Gault
George M. Humphrey, II
Mrs. James A. Kennedy
Mr. & Mrs. Louis Zanoff

Members in Memoriam

John W. Cooley
Mrs. Robert P. (Elizabeth) Dockeray
Margaret Fisher
James A. Greene
Mrs. Forest E. McKee
Carrie K. Schwartz

The Presidents Club

The University of Michigan Presidents Club is one of the most respected organizations of its type in the country. No other public university, and few, if any, private universities or colleges have the allegiance and backing of such a large number of people who support their institution in one of the most effective ways—with dollars.

The Presidents Club has been enthusiastically supported by many Law School alumni and a list of the Law members follows. Law membership increased in 1979 from 385 to 435.

Kazuhisa Abe 1939
William B. Acker 1975
Thomas H. Adams, Jr. 1960
James N. Adler 1961
John W. Allen 1972
Joseph A. Amter 1928
John H. Anderson 1951
Paul J. Anderson 1932
Victor C. Anderson 1930

Leonides H. Angelos 1966
Anonymous 1952
Anonymous 1958
Robert W. Appleford 1960
Richard J. Archer 1948
Jack Gilliland Armstrong 1956
Clinton R. Ashford 1950
Alphonse H. Aymond 1939
Gerald L. Bader, Jr. 1959
Willard J. Banyon 1938
Robert M. Barrie 1949
William G. Barris 1966
Robert H. Bellairs 1948
F. Loyal Bemiller 1958
Patrick Berardo 1970
Daniel B. Beresford 1962
Max H. Bergman 1958
Henry A. Bergstrom 1935
Charles W. Bishop 1933
L. Ray Bishop 1963
Harry N. Blum 1957
Gertrude Bock NA
Joel M. Boyden 1962
Stewart Boyer 1924
John D. Boyles 1959
Alexander M. Bracken 1931
M. L. Bradbury, Jr. 1942
Ben P. Brasley 1906
Norman I. Brock 1955
A. Edward Brown 1931
Eric V. Brown, Jr. 1965
Stratton S. Brown 1949
Martin R. Browning 1949
Frederick G. Buesser, Jr. 1940
Lawrence L. Bullen 1954
Bert Burgoyne 1956
Thomas N. Burnham 1973
Thomas K. Butterfield 1968
Elden W. Butzbaugh, Jr. 1968
Chester J. Byrns 1951
John J. Callahan 1952
Roy H. Callahan 1929
Paul B. Campbell 1954
Robert M. Campbell NA
Stanley L. Caplan NA
J. Bland Catlett 1917
Lester L. Cecil 1917
Roy H. Christiansen 1957
W. Lawrence Clapp 1963
George S. Clark 1970
Stephen H. Clink 1936
Charles F. Clippert, II 1959
Darryl R. Cochrane 1965
Avern Cohn 1949
Donald M. Cohn 1940
Irwin Isadore Cohn 1917
Frederick Colombo 1940
Alfred F. Conard NA
William Conlin, Jr. 1955
David J. Cooper 1960
David M. Copi 1968
Brooks Crabtree 1942
Richard E. Cross 1938
William Byrnes Cudlip 1926
R. Malcolm Cumming 1966
Lawrence E. Curfman 1932
Gilbert A. Currie 1949
C. Shelby Dale 1938
Steven P. Davis 1962
Malcolm L. Denise 1937
Dominick A. DeVarti NA
Allen C. Dewey, Jr. 1958
William C. Dixon 1928
John S. Dobson 1946
Clifford H. Domke 1935

Thomas J. Donnelly	1950	Robert C. C. Heaney	1930	John M. Longway	1952
Albert F. Donohue	1936	Paul A. Heinen	1956	Thomas L. Lott	1935
Stuart G. Dow	NA	Boyd A. Henderson	1965	Jonathan D. Lowe	1976
George S. Downey	1933	David F. Heroy	1976	Jerry Luptak	1949
Raymond H. Dresser, Jr.	1956	Mrs. George H. Hill	NA	David R. Macdonald	1955
Daniel H. Dunbar	1951	William H. Hillier	1941	Edward P. Madigan	1927
Louis M. Dyll, II	1953	Stuart T. K. Ho	1963	Clayton K. Mammel	NA
Emmett E. Eagan	1934	R. Stuart Hoffius	1938	William J. Marcoux	1952
William G. Earle	1966	Henry M. Hogan	1957	Wilbur J. Markstrom	1959
Albert D. Early	1937	William L. Holloway	1926	Albert D. Matheson	1938
Susan Eklund	1973	Allen C. Holmes	1944	Carney D. Matheson	1928
John Elam	1949	Jason L. Honigman	1926	Alan A. May	1966
Robert H. Elliott, Jr.	1958	Joseph C. Hooper, Sr.	1923	Carey H. May	NA
Warren C. Elliott	1952	Milton M. Howard	1937	Richard H. May	1960
James L. Elsman	1962	James L. Howlett	1954	Robert A. May	1936
Margaret H. Emery	1931	Faris A. Howrani	1965	Francis W. McCauley	1931
Fedele Fauri	1933	Hobart D. Hoyt	1928	C. Blake McDowell, Jr.	1943
Domenic Federico	1965	Ralph F. Huck	1926	Mrs. Forest E. McKee	NA
Murray J. Feiwell	1963	Gordon W. Hueschen	1951	Joseph E. McMahon	1965
John C. Feldkamp	1965	Richard M. Hughey	1957	Archie A. Messenger	1950
J. Kay Felt	1967	Charles E. Humphrey, Jr.	1968	William H. Messinger	1923
Robert L. Fenton	1955	William F. Hunting, Jr.	1963	A. David Mikesell	1962
Philip Fischer	NA	Charles J. Hurbis	NA	Robert H. Miltenberger, II	1959
C. Richard Ford	1949	Ralph J. Isackson	1949	Jack E. Mitchell	1962
Carl S. Forsythe	1935	Joseph H. Jackier	1936	James A. Mitchell	1968
Robert B. Foster	1965	Ira J. Jaffe	1963	Winston C. Moore	1938
Stuart D. Freedman	1979	Betty Norcross Jansen	NA	David Jay Morgan	1958
Norman Freehling	1928	Toivo J. Jarvinen	1944	Cyril Moscow	1957
Ralph M. Freeman	1925	William Judson Johnson	1936	Thomas Munson	1939
Walter Freihofer	1948	David R. Johnston	1965	J. Lee Murphy	1959
T. Patrick Freydl	1967	Charles E. Jones	1933	Richardson Nahstoll	1946
Thomas L. Freytag	1966	Robert A. Jones	NA	Mrs. Harry M. Nayer	NA
Abba I. Friedman	1961	Russell S. Jones	1951	Robert E. Nederlander	1958
Edward P. Frohlich	1941	Susanna Hughes Jones	NA	Edward J. Neithercut	1950
John T. Frost	1965	Thomas B. Joseph	1958	Fred C. Newman	1939
John W. Galanis	1963	Seigel W. Judd	1921	Marvin Niehuss	1930
George H. Gangwere	1947	Barbara Brattin Kacir	1967	John H. Norris	1967
C. William Garratt	1965	Allyn D. Kantor	1964	Arthur H. Northrup	1949
Benton E. Gates, Jr.	1954	Richard Katcher	1943	Bartlett E. Nutter	1927
Benton E. Gates, Sr.	1928	William A. L. Kaufmann	1943	Elizabeth Oberst	1941
Arthur R. Gaudi	1961	R. Kenneth Keim	1968	Paul Oberst	1941
Samuel E. Gawne	1931	Robert Kelb	1934	Jesse R. O'Malley	1941
John G. Gent	1948	John W. Kelly	1924	Frank J. Ortman	1925
Charles H. Gershenson	1926	John B. Kemp	1963	Gerald W. Padwe	1958
William B. Giles	1927	Cornelia Kennedy	1947	Robert J. Paley	1960
Jack Gindi	1948	James P. Kennedy	1959	Robert A. Palmer	1947
Edward D. Goldstein	1952	Robert M. Kerr	1929	L. Beaumont Parks	1926
Sanders A. Goodstein	1946	Frederick R. Keydel	1952	Bruce N. Parsons	1961
Norman Gottlieb	1954	Roger G. Kidston	1956	Joseph H. Parsons	1927
Victor L. Graf	NA	Charles C. Killin	1950	Sanford H. Passer	1966
H. James Gram	1940	Sanford A. Klein	1966	Brian P. Patchen	1969
Whitmore Gray	1957	Raymond E. Knappe	1955	Clarence K. Patterson	1920
John A. Grayson	1955	Walter O. Koch	1949	Peter A. Patterson	1965
Thomas H. Green	1950	Reino Koivunen	1938	Walter E. Pear	1926
E. V. Greenwood	1949	Joseph F. Kosik	1955	Walker Peddicord	1916
Carleton Griffin	1953	Thomas V. Koykka	1930	Francisco Penberthy	1924
William C. Griffith	1961	Milton A. Kramer	1938	David Pence	1922
Henry Morgan Grix	1977	Walter G. Krapohl	1928	John S. Pennell	1940
William A. Groening, Jr.	1936	Robert B. Krueger	1952	Beahl T. Perrine	1927
Boice Gross	1930	Samuel Krugliak	1941	Norman G. Peslar	1967
Grant J. Gruel, Jr.	1958	George Kuehn	1973	Robert V. Peterson	1965
Carson C. Grunewald	1949	John R. Laird	1949	John H. Pickering	1940
Harvey J. Gunderson	1930	Lou L. Landman	1926	M. Harry Piper	1956
Rockwell T. Gust	1949	L. Bates Lea	1949	James J. Podell	1967
William E. Guthner	1956	Ronald Y. C. Lee	1954	Richard W. Pogue	1953
Patricia B. Guthner	NA	John E. Leggat	1949	Frank G. Pollock	1965
Cecil H. Haas	1924	Richard O. Lempert	1968	Ray L. Potter	1937
Erwin H. Haass	1927	William G. Lerchen, Jr.	1941	Jerome Prewoznik	1958
William J. Halliday, Jr.	1948	Joel A. Levine	1963	Alan E. Price	1961
Robert D. Handley	1940	Stanley K. Levison	1934	Roy F. Proffitt	1948
Edward A. Hansen	1956	Dean S. Lewis	1958	Benjamin M. Quigg, Jr.	1944
David Haron	1969	Robert Libner	1954	Elmer Radka, Jr.	1949
Eugene L. Hartwig	1958	Lawrence Lindemer	1948	Joseph S. Ransmeier	1952
Arthur J. Hass	1921	Charles R. Linton	1938	Dean E. Richardson	1953
James W. Haugh	1961	Rodney C. Linton	1952	John E. Riecker	1954

Wallace D. Riley	1952	Peter O. Steiner	NA	Mrs. Maurice Weigle	NA
Richard J. Riordan	1956	Irving Stenn, Jr.	1955	Leonard H. Weiner	1935
Thomas Roach	1953	Irving Stenn, Sr.	NA	William P. Weiner	1972
Frank H. Roberts	1948	Robert W. Stocker, II	1968	Howard A. Welch	1956
Richard D. Rohr	1953	Gerald L. Stoetzer	1938	Aaron Weston	1953
Ira Rose	1967	James L. Stokes	1962	Frank M. Wheeler	1954
Robert S. Rosenfeld	1957	Duane Stranahan, Jr.	1962	James J. White	1962
Harold Rosenn	1941	Edgar A. Strause	1953	Robert C. White	1963
Alan I. Rothenberg	1963	Thomas E. Sunderland	1930	Carroll V. Williams	1947
A. D. Ruegsegger	1928	William P. Sutter	1950	G. Mennen Williams	1936
Robert G. Russell	1953	Theodore W. Swift	1955	Bruce O. Wilson	1960
Joseph F. Ruwitch	1934	Roy E. Takushi	1953	John P. Wilson, Jr.	1932
Theodore J. St. Antoine	1954	Joel D. Tauber	1959	Lewis D. Wilson	1931
Robert L. Sandblom	1952	Hobart Taylor	1943	Myron Winegarden	1929
Richard C. Sanders	1975	Robert L. Taylor	1938	Henry Smith Wingate	1929
F. Roland Sargent	1931	John S. Tennant	1931	John M. Winters, Jr.	1923
James E. Sauter	1953	B. James Theodoroff	1949	John A. Wise, Jr.	1962
Robert N. Sawyer	1935	W. Bruce Thomas	1952	Francis M. Wistert	1939
William M. Schlecte	1972	Milton M. Thompson	1930	Philip Wittenberg	1950
Thomas P. Scholler	1962	Charles V. Thornton	1967	David P. Wood	1954
Benjamin O. Schwendener, Jr.	1953	John A. Thurber	1965	David P. Wood, Jr.	1951
John L. Schwendener	1954	Matthew H. Tinkham, Jr.	1948	E. Lisk Wyckoff, Jr.	1960
John F. Scott, Jr.	1942	John D. Todd	1930	Murray Yolles	1956
James K. Seder	1964	Joel L. Tonkin	1964	William T. Yorks	1941
Floyd A. Sergeant	1926	Earl C. Townsend	1939	Richard W. Young	1954
Erik H. Serr	1966	John F. Townsend	1941	Jack Y. H. Yuen	1932
Harold M. Shapero	1921	Paul H. Townsend, Jr.	1958	Louis Zanoff	NA
Nelson A. Sharfman	1935	Emmett E. Tracy	1958	Bruce Zenkel	NA
Wayne E. Shawaker	1927	Richard M. Treckelo	1953	Norman A. Zilber	1956
James M. Sheridan	1965	Paul R. Trigg, Jr.	1938	Frank K. Zinn	1959
Jack H. Shuler	1942	Mark Turpen	1956	Frederic W. Ziv	1928
Forrest W. Simmons	1952	John T. VanAken	1948	Richard R. Zukowski	1957
George A. Skestos	1952	Wayne VanOsdol	1923		
George Slykhouse	1951	Lawrence R. VanTil	1966		
Allan F. Smith	1941	Philip T. VanZile, II	1938		
Brook McCray Smith	1974	Howard Vielmetti	1938		
Bruce M. Smith	1939	Robert A. Vieweg	1966		
Jerome Smith	1965	Harold S. Voegelin	1948		
N. Richard Smith	1958	Theodore R. Vogt	1937		
Carl A. Sorling	1922	John F. Wagner	1928		
Herbert Sott	1943	Bruce T. Wallace	1974		
Craig Spangenberg	1937	Robert E. Walsh	1947		
John R. Sparks	1966	Byron D. Walter	1950		
George A. Spater	1933	W. Gerald Warren	1955		
George E. Sperling	1940	C. Robert Wartell	1960		
William H. Spitalny	1941	James Waters	1970		
Charles R. Sprowl	1934	John W. Watling, Jr.	1934		



From left, Bill Groening, Dick Elconin, Jon Lowe, Chris Cohen, Roger Frisch, Judd Johnson, Tom Koykka

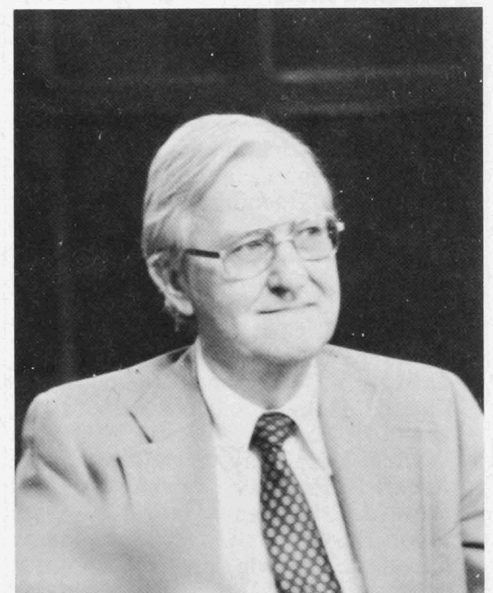

Donald Leavitt

The University Deans Club

This is a relatively new and quite different designation to recognize individuals who make an annual gift of \$500 to the University.

In our list below, we have included Law School alumni and friends of the School who have made such gifts to the Law School (including gifts for the Capital Campaign as well as for the Law School Fund). In order to make this list correspond to our fiscal year for the Law School Fund and this report (February 1 to January 31), we include here only those who qualified between February 1, 1979 and January 31, 1980. Later qualifiers will be listed next year. One other limitation—if donors are listed in one of the preceding Special Donor Groups, they will not also be listed here, unless they have joined the above groups since making their qualifying gift.

Alan T. Ackerman
Burton C. Agata
Eugene Alkema
Anonymous
William H. Bachrach
John C. Baity
Oscar W. Baker
Frederick P. Bamberger
Richard B. Barnett
Donald E. Barris
Harold S. Barron
Paul E. Basye
David W. Belin
Alexander E. Bennett
Martin E. Bernstein
Rinaldo L. Bianchi
William B. Birmingham
Donald G. Black
John H. Blish
William J. Bogaard
Bruce L. Bower
Edward H. Boyle
Hubert J. Brandt
Thomas M. Burton
James W. Callison
Marc W. F. Christen
Milo G. Coerper
William H. Conner
William J. Cowlin
Ronald K. Dalby
Richard J. Darger
John P. Dawson, Jr.
Thomas A. Dieterich
Raymond J. Dittrich, Jr.
Mr. & Mrs. Stanley B.
Dombkowski
Eugene Driker
Ralph H. Dwan, Jr.
Terrence A. Elkes
John W. Fischer, III
Morgan L. Fitch, Jr.
Joe C. Foster, Jr.
Mr. & Mrs. Seymour J. Frank
Mr. & Mrs. Frederick P.
Furth, Jr.
Robert H. Garb
Carl R. Gaylord
Kenneth W. Graham, Jr.
Egon M. Gross
Donnelly W. Hadden

Andrew C. Hall, Jr.
J. Marshall Hamilton
Howard M. Handelman
Patrick Hanley
Walter L. Hansen
Eugene L. Hartwig
William H. Hawley
Stuart E. Hertzberg
John B. Houck
Thomas L. Hughes
Harold E. Hunt
Howard H. Hush, Jr.
James W. Hyde
James A. Hynes
Albert E. Jenner, Jr.
William R. Jentes
Robert A. Johnston
Donald R. Jolliffe
Mr. & Mrs. Hugh M. Jones, Jr.
Shiro Kashiwa
Alvin S. Kaufer
Amalya L. Kearse
Robert C. Keck
E. Campion Kersten
Frank J. Kerwin
Lincoln M. Knorr
Richard F. Koch
Floyd H. Lawson, Jr.
Patrick J. Ledwidge
Evelyn J. Lehman
Jerome B. Libin
Robert C. Lovejoy
Stephen J. Martin
Gilford H. Mayes, Jr.
M. Bruce McCullough
Jane E. McDermott
Neil McKay
William L. McKinley
Donn B. Miller
Robert B. & Melinda Morris
Terrence R. Murphy
George G. Newman
William R. Nicholas
Charles G. Nickson
Richard W. Odgers
Patrick H. Oliver
Merrill E. Olsen
Robert D. Owen
Douglas E. Peck
George H. Plaut
Martin C. Recchuite
Thomas B. Ridgley
C. Stark Ritchie
Gilbert Y. Rubenstein
Allan A. Rubin
Theodore Sachs
John E. Schaal
H. L. Schrock, Jr.
Oliver E. Seikel
Donald W. Shaffer
Robert O. Shepler
Robert J. Sher
Arthur M. Sherwood
Paul E. Siegel
Lelan F. Sillin, Jr.
Richard I. Singer
J. Paul Smith
Thomas H. Snyder
John L. Sobieski, Jr.
Richard A. Solomon
Roy L. Steinheimer, Jr.
Robert C. Strodel
Carl J. Suedhoff, Jr.
John T. Svendsen

David W. Swanson
Robert T. Swengel
Kenneth E. Thompson
Joel L. Tonkin
S. Sam Tootalian
James M. Trapp
Stefan F. Tucker
Mr. & Mrs. Donald E. Vacin
R. Keith VanHoff
John T. Vergeer
Daniel W. Vittum, Jr.
Carl H. vonEnde
James R. Waidley
Johnnie M. Walters
Philip F. Westbrook, Jr.
Jack L. White
Alfred J. Wiederkehr
Donald M. Wilkinson, Jr.
Robert B. Willemin
Fred M. Woodruff, Jr.
Louis E. Woolery
Nick E. Yocca
Harvey J. Zameck
Stanley R. Zax

Corporate Matching Gift Program

Do you work for a company or law firm that has a matching gift program? If you do, your gift to the Law School Fund can usually be matched dollar-for-dollar by your company. All you need to do is obtain a matching gift form from your employer, fill it out, and send it to us with your donation to the Law School Fund. It will be processed here, returned to your employer, and your gift will become doubly valuable.

During the 1979 Law School Fund campaign matching gifts were received from the following:

Adams Fox Marcus Adelstein & Gerding
 Aetna Life & Casualty
 Air Products & Chemical Inc.
 Alcoa Foundation
 Allied Chemical Corp.
 Allis Chalmers Foundation, Inc.
 Allstate Foundation
 American Airlines
 American Broadcasting Co., Inc.
 American Medical International Inc.
 American Motors Corp.
 American National Bank & Trust Co.
 American National Service Co.
 American Telephone & Telegraph Co.
 AMOCO Foundation, Inc.
 Amstar Corporation
 Arthur Andersen & Co.
 ARMCO Foundation
 Atlantic Richfield Foundation
 The Austin Company Foundation
 BankAmerica Foundation
 The Bankers Life
 The Bechtel Foundation
 Becton, Dickinson Foundation
 Bendix Corp.
 Bethlehem Steel Corporation
 Bristol-Myers Company
 Brunswick Corporation
 Bucyrus-Erie Foundation, Inc.
 Burlington Northern Foundation
 Butler Manufacturing Co. Foundation
 Cabot Foundation, Inc.
 CBS, Inc.
 Central Telephone & Utilities Corp.
 Chevron Matching Gifts Plan
 Chicago Title & Trust Co. Foundation
 Chrysler Corporation Fund
 The Chubb Corporation
 Citibank, NA
 Clark Equipment Co.
 The Cleveland Trust Company
 CNA Foundation
 The Coca-Cola Company
 Columbia Gas System Service Corp.
 Connecticut General Insurance Corp.
 Connecticut Mutual Life
 Continental Bank Foundation
 The Continental Group Inc.
 Covington & Burling
 Dana Corp. Foundation
 John Deere Foundation
 DeKalb Foundation
 A. B. Dick Foundation
 R. R. Donnelley & Sons Co.

Donovan Leisure Newton Irvine Foundation
 Dow Chemical Co.
 Dun & Bradstreet Companies Foundation, Inc.
 Eaton Corporation
 Envirotech Foundation
 Esmark Inc. Foundation
 The Equitable Life Assurance Society
 Exxon Education Foundation
 Fairchild Industries Foundation, Inc.
 Federal Mogul Corporation
 Federated Department Stores, Inc.
 Firestone Tire & Rubber Company
 First National Bank of Boston
 First National Bank of Chicago Foundation
 FMC Foundation
 Ford Motor Company Fund
 Foremost-McKesson Foundation, Inc.
 General Electric Foundation
 General Reassurance Corporation
 Getty Oil Company
 Grace Foundation Inc.
 Gulf Oil Corporation
 Harris Foundation
 The Hartford Insurance Group Foundation Inc.
 H. J. Heinz Company Foundation
 Hercules, Inc.
 Heublein, Inc.
 Houghton Mifflin Company
 IBM Corporation
 International Harvester Foundation
 International Paper Company
 International Telephone & Telegraph Corp.
 Irving One Wall Street Foundation, Inc.
 IU International
 Johnson & Johnson
 Katten Muchin Gittles Zavis Pearl & Galler
 Kirkland & Ellis
 Koppers Foundation
 Kraft Inc.
 Lincoln National Corporation
 Loews Foundation
 Lybrand Foundation
 Manufacturers Hanover Trust Co. Foundation
 Marathon Oil Foundation, Inc.
 Arthur G. McKee & Company
 The Mead Corporation
 Midland Mutual Life Insurance
 Minnesota Mining & Manufacturing Co.
 Mobil Foundation, Inc.
 Monsanto Fund
 Montgomery Ward Foundation
 Moore McCormack Resources Inc.
 National Bank of Detroit Charitable Trust
 New England Mutual Life Insurance
 Northern Natural Gas Company
 The Northern Trust Company Charitable Trust
 Occidental Petroleum Charitable Foundation, Inc.
 O'Melveny & Myers
 Owens-Corning Fiberglas Corp.
 Owens-Illinois

PPG Industries Foundation
 Pacific Mutual
 Parker-Hannifin Corp.
 Peat Marwick Mitchell Foundation
 J. C. Penney Company
 Pennzoil Company
 Pfizer Inc.
 Philadelphia Bethlehem & New England Railroad
 Pillsbury Company Foundation
 Price Waterhouse Foundation
 Prudential Insurance Co. of America
 The Quaker Oats Foundation
 Reader's Digest Foundation
 The Research Institute of America, Inc.
 Rockwell International Corp.
 Rohm & Haas Company
 The St. Paul Companies, Inc.
 Santa Fe Railway Foundation Inc.
 Schering-Plough Foundation, Inc.
 SCM Corporation
 Scott Paper Company Foundation
 Seattle First National Bank
 Security Pacific Charitable Foundation
 Shell Companies Foundation Inc.
 Siemens-Allis, Inc.
 Squibb Corporation
 Standard Oil Company (Ohio)
 Stauffer Chemical Company
 Sun Company Inc.
 Tenneco Inc.
 Texaco Inc.
 Time Inc.
 Travelers Insurance Company
 TRW, Inc.
 Union Pacific Corporation
 Uniroyal
 United Airlines Foundation
 United Brands Foundation
 U.S. Gypsum Company
 United States Trust Company of New York Foundation
 The Upjohn Company
 Vedder Price Kaufman & Kammholz
 Westinghouse Electric Company
 Whirlpool Corporation
 Wilmer & Pickering
 Xerox Foundation
 Arthur Young Foundation

In Memoriam

During the 1979 Law School Fund Campaign, gifts were received by the Fund in memory of the following alumni:

<p>1867 Philip T. VanZile</p> <p>1874 Clarence M. Burton</p> <p>1878 Henry M. Campbell</p> <p>1880 Frank Holmes Shaffer</p> <p>1896 M. Butzel</p> <p>1901 Edson R. Sunderland</p> <p>1902 Oscar W. Baker, Sr.</p> <p>1904 Cornelius Hoffius Emory J. Hyde Frederick L. Leckie All Deceased Members</p> <p>1908 Clyde A. DeWitt</p> <p>1912 Joseph G. Black Roy E. Willy</p> <p>1913 Frederick Shearer</p> <p>1914 Thomas E. H. Black Clair B. Hughes All Deceased Members</p> <p>1916 John F. Scott</p> <p>1917 Oscar C. Sattinger</p>	<p>1919 Edwin D. Dickinson</p> <p>1922 Earle E. Ewins</p> <p>1924 All Deceased Members</p> <p>1925 Ari M. BeGole</p> <p>1926 Arthur M. Smith Carl Weinman</p> <p>1927 J. Don Lawrence</p> <p>1928 Benjamin Jaffe Ned Mellen John M. Schermer</p> <p>1929 Austin Fleming Calvin N. Souther</p> <p>1930 Gerald O. Dykstra</p> <p>1931 William M. Emery Carl Gussin</p> <p>1932 Paul G. Kauper Leo Norville</p> <p>1933 Charles D. Peet</p> <p>1934 Frank E. Cooper C. Emerson Price</p> <p>1936 Stanley C. Schlee</p>	<p>1937 Kenneth K. Luce</p> <p>1940 Charles E. Humphrey, Sr. William H. Klein</p> <p>1942 Willis C. Bullard Harry M. Nayer</p> <p>1949 Hollis Allan A. Louis Gingras Paul W. Gordon, Jr. Jerry S. McCroskey All Deceased Members</p> <p>1950 Edward L. Cobb</p> <p>1954 William S. Frank</p> <p>1963 Chester Skinner</p> <p>1965 Harold B. Zanoff</p> <p>1967 M. Gary Chapin, III</p> <p>1971 Jane L. Mixer ('68-'69)</p> <p>1976 Alan Precup</p> <p>1977 Juan Tienda ('74-'76)</p> <p>1979 Alden J. (Butch) Carpenter ('77)</p> <p>1980 Brian Dombkowski ('77-'78)</p>
--	---	---

From alumni and friends in memory of these non-alumni:

<p>Phyllis Allen Prof. and Mrs. Edgar N. Durfee Louis and Sarah Honigman George H. and Minnie E. Jennings Ivor Kahn Burnett Krauss Charles Levin Esther Levine Malcolm S. Lowenstein Joseph Mandell Robert N. Miller Frank N. Newman Clifford J. O'Sullivan</p>	<p>Alan N. Polasky Ednah J. Scott Abram W. Sempliner Norman Silets Marion Lehr Simpson Bert Smokler John Sobeloff Mrs. Edson R. Sunderland Ida Swartz Joseph Weiss Albert Winnick Prof. and Mrs. Hessel Yntema</p>
---	--

Alumni News Notes

The following Michigan alumni were honored for 50 years in the practice of law at the annual meeting of the State Bar of Michigan at its annual banquet in September 1979:

From the Class of 1928:

Robert L. Gillingham
Forbes S. Hascall
Jan Panchuk
Arthur H. Stuart
William H. Wise

From the Class of 1929:

Basil F. Baker
Harold W. Dudley
Harry L. Gervais
Carroll C. Grigsby
Samuel W. Leib
Benjamin Marcus
Robert Meginnity
John B. Mellott
Melvin A. Oll
Reymont Paul
Albert E. Petermann
Sylvan Rapaport
Richard J. Shaull
Harold M. Silverston
Garland D. Tait
Joseph M. Weiss
Gordon B. Wheeler
Gerald E. White
Robert J. Wilson
Myron Winegarden
Donald H. Worcester
John K. Worley

'15 **Nathaniel H. Goldstick** of Detroit was honored at a special service and kiddush in June 1979 at the Downtown Synagogue. He was honored for his many years of public service in Detroit and Wayne County.

'31 **Alexander M. Bracken** was honored recently by more than 500 people upon his retirement as a trustee of Ball State University, Muncie, Ind.

George W. Crockett, Jr., retired as Recorder's Court judge in 1979, will serve as acting corporation counsel for the City of Detroit.

'33 **Morris Alexander** is an assistant Cook County state's attorney in Chicago. He recently had his book, *Israel and Me*, published.

'34 **J. Walter Yeagley** has retired after 47 years in government, but continues to sit part time as a senior judge in the D.C. Court of Appeals. He served as an assistant attorney general for 11 years.

'35 **Jack J. Kraizman** was named "Man of the Year" by Congregation B'nai David and was honored June 4, 1980, at the annual State of Israel Bond Tribute Dinner.

'36 **William A. Groening, Jr.**, retired vice president and general counsel of the Dow Chemical Co., Midland, Mich., is vice president of the American Judicature Society.

'37 **Elijah Poxson** became of counsel to the Detroit law firm of Dykhouse & Wise in May 1979.

'38 **Arch W. McMillan** is a member of the legal staff of the U.S. Air Force at Wright-Patterson Air Force Base in Dayton, Ohio.

'39 **A. H. Aymond** retired from Consumers Power Company October 1, 1979, and became of counsel to the Jackson, Mich., firm of Aymond Sullivan & Schwartz.

Professor Elbridge D. Phelps of the University of Oklahoma Law Center was honored for 30 years of service as secretary of the Oklahoma chapter of The Order of the Coif.

Leonard I. Feldstein has retired after 35 years of law practice in Butler, Penna.

'40 **Sheldon M. Ellis** was named a director of Pacesetter Financial Corp., a Michigan bank holding company, in May 1980.

John H. Pickering of Washington, D.C., has served this past year as president of the D.C. Bar. He is a senior partner in the firm of Wilmer & Pickering.

H. Gordon Wood announced his retirement from the law firm of Dykema Gossett Spencer Goodnow & Trigg in May 1979.

'42 **Judge Horace Gilmore** has served this year as chairman of the National Conference of State Trial Judges of the American Bar Association Judicial Administrative Division.

'47 **John A. Huston** is senior vice president-law, of Sperry Corporation, New York, N.Y.

Judge Cornelia G. Kennedy was awarded an honorary doctor of laws degree by Detroit College of Law at commencement ceremonies on February 4, 1980.

'48 **LeRoy Redfern** of Cedar Falls, Ia., received the Award of Merit at the Iowa State Bar Association's annual banquet in June 1979. It is the highest honor bestowed by the bar association and recognizes outstanding service to the bar association as well as high personal standards and accomplishments.

'49 **Robert M. Jacob** was named secretary and general counsel of the Peoples Natural Gas Co., Pittsburgh, Penna., in February 1980.

'50 **Clinton R. Ashford**, partner in a Honolulu law firm, was recently elected to serve on the American Bar Association's board of governors. **Wallace D. Riley**, JD'52, is also serving on the board.

Arthur B. Cuddihy, Jr. was named vice-president of Spencer Stuart & Associates in Stamford, Conn. Prior to joining the organization he was president of his own executive search firm in Stamford.

'51 **Ivan E. Barris** was installed as president of the State Bar of Michigan in September 1979.

James W. Draper was elected chairperson of the real property law section at the annual meeting of the Michigan State Bar in September 1979.

David P. Wood, Jr., a partner in the law firm of McDermott Will & Emery, has been elected to the board of directors of Bessemer Trust Co. of Florida.

'52 **John T. Gallagher** has been appointed a judge of the Family Court of the State of Delaware for a 12-year term.

Bristol E. Hunter is the new chief judge of Michigan's 52nd District Court.

James A. Kendall was elected chairperson of the Michigan State Bar probate and trust law section at the annual meeting in September 1979.

Edmund D. McEachen has become the national president of the American Society of Hospital Attorneys of the American Hospital Association. He was a charter member and has served on the board of directors for five years.

'53 Stanley T. Lesser has resigned as U.S. bankruptcy judge for the southern district of New York and returned to private practice. He became a member of the New York law firm of Kaye Scholer Fierman Hays & Handler on October 1.

James H. LoPrete was a moderator of the Michigan bar's seminar on the Revised Probate Code, and appeared before both the Michigan House and Senate Judiciary Committees to assist in passing this reform legislation.

'54 John S. Abbott, dean of the Detroit College of Law, was recently awarded an honorary doctor of laws degree by that school for his 25 years of service.

William S. Bonds is vice-president at United States Trust Co. of New York. He is a portfolio specialist in the company's trust and investment group.

Robert B. Dornhaffer has been elected to the House of Delegates of the Pennsylvania Bar Association. He is a partner in the Meadville law firm of Shafer Dornhaffer Swick & Bailey.

John E. Riecker has been reappointed to the Michigan State Board of Ethics.

Robert M. Schmidt was appointed a full-time visiting associate professor at Detroit College of Law for the academic year 1979-80.

Edward M. Yampolsky was appointed an administrative law judge with the Office of Hearings & Appeals of the Social Security Administration in Lansing effective April 21, 1980.

Richard W. Young, president of Behler-Young Co. of Grand Rapids, Mich., is president of the National Association of Wholesaler-Distributors.

'55 Douglas Peck has joined White Motor Corporation of Eastlake, Ohio as vice-president of law and administration. He formerly was with Hoover Universal in Ann Arbor.

Theodore W. Swift of Lansing, was reappointed to the Michigan State Board of Ethics for a term ending in 1983 by the governor. He has been designated to continue as its chairman.

'56 William E. Guthner, Jr., of Los Angeles, Calif., was elected as chairman of the Pitzer College Board of Trustees in May 1979.

H. Van Den Berg Hatch, James W. Smith, J.D. '63, and E. Franklin Hill, Jr., J.D. '66 have formed a new firm in Marshall, Mich.

Richard S. Hawley is now a division counsel with Litton Industries, Inc., working mostly in international law.

'57 Donald J. DeYoung of Grand Rapids was appointed probate judge in Kent County by Michigan's governor effective July 16, 1979.

Donald H. Kenney has formed a new partnership for general practice in Ann Arbor under the firm name of Kenney & Parker, 270 City Center Building.

Howard Nemerovski, chairman of the board of KQED television and co-author of San Francisco's human rights legislation, has received the Northern California Division of the American Jewish Congress' annual community service award.

'58 Dean S. Lewis is president-elect of the State Bar of Michigan and was installed at the bar's annual meeting in September 1979.

George E. Lohr was appointed to the Colorado Supreme Court.

'59 Jared E. Collinge of Muskegon, Mich., is president of the Muskegon Bar Association. He is a partner in the law firm of Collinge Silky & Kobza.

James W. Donegan of Ann Arbor has been promoted to senior vice-president at the National Bank & Trust Company as of January 1980.

Wolfgang Hoppe recently succeeded **John A. Krsul**, JD '63, as president of the Detroit Bar Association for 1980-81. Serving with Hoppe will be **Robert G. Russell**, JD '53, as president-elect, and **Pamela J. Liggett**, JD '71, and **Carl H. vonEnde**, JD '68, who were elected to three-year terms on the board of directors.

Walter W. Kocher was elected vice-president and general counsel of Borden, Inc., Columbus, Ohio, in November 1979. He has been with the company since 1969 and has been assistant general counsel since 1977.

Robert F. Mitchell was promoted to staff vice-president and assistant general counsel of Litton Industries of Beverly Hills, Calif.

Frank K. Zinn of Detroit was elected to the boards of directors of Northern States Bancorporation and City National Bank of Detroit in May of 1979. He currently practices with the firm of Dykema Gossett Spencer Goodnow & Trigg.

'60 Spencer L. Depew announced the formation of a new partnership in Wichita, Kans., with Dennis L. Gillen in May 1979.

William C. Kemper announced the opening of new offices in East Lansing, Mich., for the private practice of law in September 1979.

Richard J. McClear has joined the Detroit firm of Dykema Gossett Spencer Goodnow & Trigg as a partner and **Timothy A. Fusco**, JD '71, **Ronald S. Holliday**, JD '72, **Seth M. Lloyd**, JD '72, formerly associates, have all become partners. Mr. McClear was formerly a partner in the firm of Dyer Meek Rueggeger King & McClear.

Eugene A. Moore was named president-elect of the National Council of Juvenile and Family Court Judges in July 1979 and was appointed to a position on the Youth Advisory Commission for the state for a term expiring September 1983.

Conrad C. Tuohey of Santa Ana, Calif., has been appointed as public interest director-member of the Federal Home Loan Bank Board in San Francisco.

'61 Richard E. McEachen has been promoted to executive vice-president of the Commerce Bank of Kansas City, Mo., it was announced in February 1980.

Marco S. Sonnenschein has opened an office for general practice at 915 N. Front Street, Harrisburg. He was formerly deputy secretary for taxation with the Department of Revenue for the Commonwealth of Pennsylvania.

'62 Randolph H. Aires represented the U-M at the inauguration of the president of the University of Maryland on April 30, 1980.

Paul D. Borman was appointed federal defender in Detroit in August 1979. He had been professor of law at Wayne State University since 1968.

Walter T. Dartland and **Rosemary Pooler**, JD '65, have been elected to the Board of the National Association of Consumer Administrators.

Harvey S. Morrison opened his office for the general practice of law in Chesterland, Ohio, in October 1979.

Russell G. Press, Jr. is second vice-president of the Travelers Insurance Companies, Hartford, Conn.

'63 **Gerald L. Gherlein** has been elected president of the Citizens League of Greater Cleveland.

Emmett D. McCarthy became president of The First National Bank of Hinsdale, 50 South Lincoln Street, Hinsdale, Ill.

J. Thomas McCarthy, a professor at the University of San Francisco School of Law, has been presented the Patent Office Society's Rossman Award for his study of legal relationships between patent owners and licensees. He is a visiting professor at the University of California at Davis for 1979-80.

Robert E. Murphy was promoted to general counsel of the Wayne County Road Commission in September 1979.

Norman O. Stockmeyer, Jr., was recently elected to receive the Stanley E. Beattie teaching award by the graduating class of the Thomas M. Cooley Law School.

'64 **William G. Bailey**, a San Diego trial attorney, was elected president of the San Diego Bar Association in June.

James F. Traer, vice-president for academic affairs at Adrian College (Mich.) is the author of a book on French society and law to be published this summer by Cornell University Press.

'65 **Paul M. Lurie** with the firm of Fohrman Lurie Sklar & Cottle, Ltd., has been appointed adjunct professor, College of Architecture, University of Illinois at Chicago, and teaches construction.

Marcelino C. Maxino was appointed president of Foundation University, Dumaguete City, Philippines, in June 1978. From 1967 to 1974 he was dean of its law school and concurrently director of academic affairs.

Lawrence J. Ross has been selected as president of the University of Michigan Law School Club of Washington, D.C. Larry recently entered private practice after resigning his position as chief counsel of the U.S. House Ways and Means Oversight Subcommittee. Earlier, he tried tax

cases for the U.S. Justice Department. Other officers of the D.C. Club are **Lynn Bartlett, Jr.**, JD '69, as vice-president and **Alan Galbraith**, JD '66, secretary-treasurer.

John H. Seidel has become a superior court judge in Maricopa County, Phoenix, Ariz.

'66 **Terrance K. Boyle**, an assistant prosecuting attorney in Wayne County, reports that his wife (a graduate of Wayne State University) is a judge for the U.S. District Court for the Eastern District of Michigan.

Bruce M. Groom of Midland was elected as clerk of the Michigan State Bar representative assembly at the annual meeting in September 1979.

Robert J. Schwenk was appointed vice-president Trust International Account Administration of the Continental Illinois National Bank in Chicago.

Lawrence R. VanTil, Chester E. Kasiborski, Jr., JD '71 and another Detroit attorney have formed a new firm under the name of VanTil, Kasiborski and Ronayne, P.C. with offices in the CNB Bldg., Detroit.

'67 **Thomas M. Boykoff** was appointed chairman of the Wisconsin Tax Appeals Commission for a six-year term by the governor.

Thomas A. Carlson was appointed as magistrate of the U.S. District Court for the Eastern District of Michigan and was sworn in at ceremonies on October 4, 1979.

Michael J. Davis has been selected to be the next dean of the University of Kansas Law School in Lawrence. He will assume the post on July 1, 1980. He succeeds **Martin J. Dickinson, Jr.**, JD '64, in this position.

Roger M. Leed opened his office in Seattle, Wash. in June 1979 and is specializing in environmental and land use law.

P. E. Nygh is now a justice on the Family Court of Australia located in Sydney.

Kenneth D. Stein has become a partner in the New York City firm of Benetar Isaacs Bernstein & Schair.

'68 **Michael B. Bixby** is with the law firm of Brimacombe & Schlecte, P.C., in Ann Arbor.

Robert M. Dubbs was appointed chief counsel for antitrust and litigation, Sun Co., Inc., in Radnor, Penna.

Richard L. Herrmann has been appointed adjunct associate professor, NYU Law School to teach corporation law to students in the Interamerican & Comparative Law Institute.

'69 **Stephen W. Andrew** is now working at the Ishii Law Office in Japan in association with the law offices of David C. Buxbaum of New York and Los Angeles. Prior to his association with this firm he was staff counsel at C. F. Braun & Co. in southern California.

John P. Davis is now vice-president and corporate counsel of Osteopathic Hospitals of Detroit, Inc. Prior to joining OHDI he was legal affairs director of the Detroit Medical Center Corporation.

Frederick W. Lambert has become a member of the Los Angeles firm of Pettit & Martin.

John J. McGonagle, Jr. of Philadelphia was named a vice-chairman of the newly-created Committee on Insurance Regulation of the ABA Section of Administrative Law. He previously served as chairman of the subcommittee on Federal Insurance and Emergency Management.

William Oltman is a professor of law at the University of Puget Sound School of Law, Tacoma, Wash.

Douglas Scarff has been appointed director of the Division of Market Regulation of the Securities & Exchange Commission in Washington, D.C.

John Weaver was promoted to the rank of full professor of law at the University of Puget Sound in Tacoma, Wash., in June 1979. He has been with the university since 1972.

'70 **Patricia Edwards Fletcher** has been appointed assistant counsel in the legal department at Connecticut General Life Insurance Company in Hartford, Conn. Prior to joining Connecticut General she served as counsel for the American Council of Life Insurance in Washington, D.C.

John J. Hays was appointed by the governor to the Workers Compensation Appeal Board in the Michigan Department of Labor in August 1979.

Jack C. Radcliffe, Jr., and Michael J. McGuigan, JD '71, became partners in the firm of Dykema Gossett Spencer Goodnow & Trigg on April 1, 1979.

Lawrence E. Saulino was admitted to partnership in the CPA firm of Coopers & Lybrand in October 1979. He is based at that firm's Akron, Ohio, office.

David M. Schraver was named a Fund member attorney of Lawyers Title Guaranty Fund in August 1979. Schraver practices with the Palm Beach firm of Nixon Hargrave Devans & Doyle.

'71 **Peter W. Booth** is the judge of the 4th Judicial District of El Paso County, Colorado Springs, Colo.

Lynn A. Brooks was named head of Connecticut General Life Insurance Company's Corporate Government and Industry Relations Department in June 1979.

Elaine Maikovska, formerly Elaine Palo, is employed by the office of general counsel, U.S. Department of Education in Washington.

Deanell Reece Tacha has become associate vice-chancellor at the University of Kansas in Lawrence.

Joseph C. Zengerle has taken office as U.S. assistant secretary of the Air Force for Manpower, Reserve Affairs and Installations. His wife, **Lynda**, JD '71, practices with Leighton Conklin & Lemov.

'72 **Charles J. Averbook** has been promoted to assistant general counsel with the Burger King Corporation.

Jay M. Friedland was named vice-president and associate counsel at the First National Bank of Boston in December 1979.

Barbara Rom has joined the Detroit law firm of Hertzberg Jacob & Weingarten, PC, specializing in bankruptcy.

J. Bryan Williams and Stephen Dawson became partners in the firm of Dickinson Wright McKean Cudlip & Moon in August 1979.

'73 **Brian E. Bayus** was selected as "Employee of the Quarter" by Consumers United Insurance Company for the last quarter of 1979. He is currently vice-president and general counsel.

Carlyle H. Chapman, Jr., has joined with two others and formed a new firm under the name of Chapman, Tinsley & Reese in Dallas, Tex. He formerly practiced with Mullinax Wells Baab Cloutman & Chapman in Dallas.

Lawrence A. Margolis, JD '73 and Alan J. Sweet, JD '73 became partners in the Chicago firm of Schiff Hardin & Waite in January 1980.

Robert Dyer, III and Greg Stutz, JD '72, along with two other lawyers have joined together to form a new partnership called Hannon Stutz Brightwell & Dyer, in Denver, Colo.

John H. Eft served as a visiting professor of law for three months at the University of Santa Clara. Eft is assistant division counsel for the Corps of Engineers South Pacific Division in San Francisco, Calif.

John J. Loose has been named to the Michigan Board of Nursing for a term ending June 30, 1983.

Robert A. McCormick became a full-time associate professor at Detroit College of Law beginning with the academic year 1979-80.

Pamela B. Stuart is an assistant U.S. attorney for the District of Columbia.

'74 **Melissa N. Lee** has become a member of the California bar and is currently teaching at Hastings Law School.

Laurence C. Nolan was appointed associate professor of law at Detroit College of Law beginning with the academic year 1979-80.

'75 **James B. Stoetzer** has been admitted to law practice in Alaska and is in the Anchorage office of the Seattle, Wash. firm of Lane Powell Moss & Miller.

Robert P. Wessely became a founding partner in the New York City firm of VanGinkel & Benjamin in March 1979. The firm specializes in international, venture capital and entertainment law.

'76 **Mary U. Eberle** is assistant counsel in the legal department at Connecticut General Life Insurance Co., Hartford, Conn.

L. Fallasha Erwin after receiving his MBA from U-M has successfully completed his CPA exam and is currently working as a tax specialist with Coopers & Lybrand of Detroit.

Morgan L. Fitch, IV, is practicing patent law in the firm of Luedeka & Hodges in Knoxville, Tenn.

Kathryn Sedo was appointed as visiting clinical instructor at the University of Minnesota Law School's legal aid clinic in the fall of 1979.

'78 **Elizabeth A. Campbell** is associated with the firm of Verner Lipfert Bernhard & McPherson in Washington, D.C.

Jonathan Barry Forman is now with the U.S. Department of Justice, Tax Division, in Washington, D.C.

Helene F. Hennelly is director of legal services at the Illinois Division of Peabody Coal Co., St. Louis, Mo.

Daniel W. Jackson was appointed assistant counsel in the law department of The Travelers Insurance Companies of Hartford, Conn. He has been associated with the company since 1978.

'79 **Maria B. Abrahamsen** has been admitted to the State Bar of Michigan. She practices law in the Detroit firm of Dykema Gossett Spencer Goodnow & Trigg.

Barbara DeBrodt was appointed as assistant legal counsel to Michigan's governor in March 1980.

Stephen D. Weyhing was sworn in as an assistant U.S. attorney for the Eastern District of Michigan in May 1980. He formerly was associated with the Detroit firm of Miller Canfield Paddock & Stone.

Deceased

- '00 Thomas R. Woodrow, d. November 3, 1979 in Denver, Colo.
- '10 E. C. Tourje, d. January 28, 1980 in San Fernando, Calif.
- '11 John L. Anderson, d. October 12, 1979 in Sun City, Ariz.
Leon Milburn Bailey, d. August 2, 1979 in Kansas City, Mo.
Charles C. Becher, d. September 17, 1979 in Columbus, Ohio
Carl B. Grawn, d. April 23, 1980 in Grosse Pointe Farms, Mich.
- '12 Otto E. Fuelber, d. November 15, 1979
Adair J. Hotchkiss, d. January 12, 1972
- '13 Duncan Gardner, d. March 29, 1978
Glen Allen Irvin
- '14 Paul M. Cooter, d. October 25, 1979 in Atherton, Calif.
Frederick B. Gilbert, d. May 10, 1978 in State Center, Ia.
John Blakey Helm, d. June 17, 1979 in Louisville, Ky.
Norris G. Olney, d. November 1, 1978
- '15 Lewis G. Christman, d. June 29, 1979 in Ann Arbor, Mich.
Frederick Edward Greer, d. December 20, 1972 in Shreveport, La.
Saverio R. Rosato, d. May 24, 1980 in Old Forge, Penna.
- '16 Harry Rabwin, d. February 18, 1980
- '17 Walter William Kohler, d. July 25, 1979 in Penna.
- '18 Myer B. Lavine, d. April 30, 1980 in Cleveland, Ohio
- '19 Lester S. Hecht, d. December 9, 1978 in Philadelphia, Penna.
Eugene D. Kirkby, d. June 8, 1980 in Southfield, Mich.
- '21 Wallace C. Hall, d. January 23, 1979 in Trenton, Mich.
James I. McClintock, Sr., d. October 22, 1979 in Grosse Pointe, Mich.
- '22 Leonard J. Brooks
John Arthur Friedlund, d. August 11, 1975 in Scottsdale, Ariz.
James Olds, d. in Akron, Ohio
Clarence L. Smith, d. June 28, 1979 in Pontiac, Mich.
- '23 Joseph C. Hooper, Sr., d. April 27, 1980 in Ann Arbor, Mich.
- '24 Andrew C. Bokelman, d. April 14, 1979 in Beatrice, Nebr.
Norman Lee Desjardins, d. July 19, 1979 in Owosso, Mich.
Wendell Fitzgerald, d. February 23, 1980 in South San Francisco, Calif.
Vincent Fordell, d. May 29, 1980 in Dearborn, Mich.
Horace M. Mechem, d. July 5, 1979 in Battle Creek, Mich.
- '25 Harold F. Lusk, d. September, 1976 in Bloomington, Ind.
Myrick H. Sublette
- '26 Edward T. Stibich, d. January, 1980 in Johnstown, Penna.
- '27 Roi Owen Becker, d. May 12, 1979 in Toledo, Ohio
H. Thomas Cavanaugh, d. September 19, 1979 in Bridgeport, Conn.
John Dewey Crogan, d. November 29, 1979 in Silver Spring, Md.
Edwin Guest, d. March 2, 1978
Lawrence S. King, d. June 25, 1980 in Royal Oak, Mich.
Sidney L. Robin, d. June 15, 1979
James Joseph Weadock, Jr., d. June 16, 1979 in Lima, Ohio
Arthur R. Wood, d. October 11, 1979 in Ocean City, N.J.
- '28 Ruth Berger, d. in Sarasota, Fla.
Hal Forrest Burk, d. July 21, 1979 in Seymour, Tenn.
Alexander Diamond, d. March 15, 1980 in Schenectady, N.Y.
John Harold Nunneley
John M. Schermer, d. October 9, 1979 in Seattle, Wash.
Edward F. Stern, d. April 6, 1980 in Seattle, Wash.
- '29 Raymond D. Langlois, d. May, 1976 in Dearborn, Mich.
Harry Seligson, d. August 3, 1979 in Denver, Colo.
Calvin N. Souther, d. October 23, 1979 in Portland, Ore.
- '30 John E. Anderson, d. June 9, 1979 in Jackson, Mich.
Leslie L. Davidson, d. December 22, 1979 in Haslett, Mich.
Manly K. Hunt, d. February 5, 1980 in Sarasota, Fla.
- '31 Willis C. Moffatt, d. January 29, 1980 in Boise, Ida.
Alvin A. Neller, d. March 15, 1979 in Lansing, Mich.
James Howard Reed
David L. Seps, d. March 13, 1980
Jacob A. Weitzel, d. June 8, 1979 in Greenville, Mich.
Cornelius Wiarda, d. April 11, 1980 in Grand Rapids, Mich.
- '32 Edwin V. Gilliland, d. December 10, 1978
Owen Bemis Leonard, d. November 14, 1979 in Wakarusa, Ind.
Robert E. Miller, d. September 17, 1979 in Southfield, Mich.
Varro H. Rhodes, d. January 29, 1978
- '33 David Anderson, Jr., d. January 1, 1980 in Paw Paw, Mich.
Elmer W. Askren
- '34 Martin DeYoung
Adsit Stewart, d. April 23, 1980 in Pontiac, Mich.
- '35 Louis J. Colombo, Jr., d. December 27, 1979 in Bloomfield Hills, Mich.
Stewart M. Hanson, d. June 17, 1980
Lloyd V. Marlette, d. August 19, 1979 in Port Huron, Mich.
- '36 Joseph N. Monaghan, d. April 19, 1979 in Detroit, Mich.
- '37 Harry N. Casselman, d. January 10, 1980 in Harbor Springs, Mich.
W. Grafton Sharp, d. July 15, 1979 in Port Huron, Mich.
Laurence D. Smith, d. February 5, 1980 in Grand Rapids, Mich.
Harvey D. Trimble, d. November 29, 1979 in Princeton, Ill.
- '38 Milton A. Kramer, d. February, 1980 in Cleveland, Ohio
Richard L. Shook, d. March 23, 1980 in Myrtle Beach, S.C.
- '39 Arthur P. Boynton, d. October 19, 1979 in Petoskey, Mich.
- '40 Franklin Butler, d. March 27, 1979 in Berwyn, Penna.
C. Bruce Kelley, d. November 16, 1979 in Lansing, Mich.
William H. Klein
- '42 Charles W. Peckinpugh, Jr., d. June 9, 1979 in Toledo, Ohio
- '44 Horace Mann Mellon, d. in Yorktown Heights, N.Y.

- | | |
|---|---|
| <p>'47 Robert S. Allen, d. June 15, 1979
Eugene H. Lattin, d. April 18, 1979
Franklin L. Nehs, d. May 6, 1979 in
Appleton, Wisc.</p> <p>'48 Harry K. Mulholland, d. January
19, 1979 in Los Angeles, Calif.
John Richard Swenson, d. May 31,
1980 in Scottsbluff, Nebr.</p> <p>'49 Hollis P. Allan, d. November 18,
1979 in Cuyahoga Falls, Ohio
Sedgwick Summers Field, d.
August 12, 1979 in Ann Arbor,
Mich.
Paul Walker Gordon, Jr., d. Oc-
tober, 1979 in Chicago, Ill.
Norbert T. Schneider, d. Novem-
ber 27, 1976 in Huntingburg, Ind.</p> <p>'50 William D. Caton, Jr., d. April 25,
1979 in Seattle, Wash.
Harold L. Klarreich, d. December
7, 1978</p> | <p>James R. Mortell, d. September
29, 1972
Gwynne B. Myers, d. March 8,
1980
Grover W. Penberthy, d. Decem-
ber 31, 1979 in Chevy Chase, Md.</p> <p>'52 Laurence R. Hobey, d. April 8,
1980 in Midland, Mich.
James W. Stenglein, d. August 24,
1979 in Saginaw, Mich.</p> <p>'54 Richard N. McKee, d. November
22, 1979 in New Castle, Penna.</p> <p>'58 Kenneth Arthur Stoumen, d. May
28, 1979 in Chicago, Ill.</p> <p>'66 John Daniel Sharpe, d. April 10,
1979 in Worcester, Mass.</p> <p>'74 Roderick Stephen Estes, d.
November 24, 1979</p> |
|---|---|

Perhaps

... the reason your name isn't listed in the **Alumni News Notes** section is that we haven't heard from you recently.

Why not use this handy news notes blank and tell us a little about how your life has changed recently? **Alumni News Notes** is a regular feature of each annual report of the Law School Fund. Your friends do care!

We shall also share the information as we receive it with the *Michigan Alumnus*, which is published by the Michigan Alumni Association and distributed to its members ten times a year.

Name _____ Class Year _____

Address _____

Dear **Alumni News Notes**: you may be interested to know that

Clip out and mail to Professor Roy F. Proffitt, The University of Michigan Law School, Hutchins Hall, Ann Arbor, Michigan 48109. THANKS!

Michigan Special Donor Groups*

THE JAMES B. ANGELL SOCIETY

Membership is open to individuals, corporations, foundations, associations and other groups. A combination of cash gifts and a deferred gift may be used to qualify; the deferred portion must be at least 150% of the difference between the total cash gifts and \$1,000,000. *For Angell Society only*, all gifts over a person's lifetime are considered for qualifying, and all who in the past have made gifts of at least \$1,000,000 have been recognized. Each *individual* member is eligible for membership in the Presidents Club.

MICHIGAN BENEFACTORS

Membership is open to individuals, corporations, foundations, associations and other groups. For individuals, a cash gift combined with a matching gift of not more than \$50,000 totaling \$100,000, each payable over 10 years may be used to qualify. *And* all gifts received by the University from the individual since January 1, 1961 may be credited in qualifying. A combination of cash gifts and a deferred gift may be used; the deferred portion must be at least 150% of the difference between the total cash gifts and \$100,000. Each *individual* Benefactor is eligible for membership in the Presidents Club.

THE HENRY P. TAPPAN SOCIETY

Individuals only. In lieu of the basic cash gift of \$50,000 the donor may make a cash gift of \$37,500 plus a matching gift of \$37,500, each payable over a period of 10 years to qualify. All Presidents Club qualifying gifts may also be credited in qualifying for Tappan. A combination of cash gifts and deferred gift may be used; the deferred portion must be at least 150% of the difference between the total cash gifts and \$50,000. Each member is eligible for membership in the Presidents Club.

THE PRESIDENTS CLUB

Individuals only. In lieu of the basic cash gift of \$10,000 the donor may make a cash gift of \$7,500 plus a matching gift of \$7,500, each payable over a period of 10 years. Gifts received by the University in the 10 years prior to the commitment to qualify may be credited in qualifying. A combination of cash gifts and a deferred gift may be used; the deferred portion must be at least 150% of the difference between the total qualifying cash gifts and \$10,000. If the donor's deferred gift is a *life insurance policy* the face value must be \$25,000.

THE UNIVERSITY DEANS CLUB

Individuals only. Recognition is for an *annual* gift or gifts. The donor may use a cash gift of at least \$250 and a matching gift sufficient to total \$500. The *University's* year to measure the "annual" gift is July 1 to June 30. The *Law School Fund's* year for making the list of names in this report is February 1 through January 31 each year (our fiscal year for all purposes). Thus if you made a \$500 gift to the Law School in March, 1980, your name will not be in *this* report, but will be listed next year when we report for 1980.

THE HUNDRED CLUB

Individuals only. For an *annual* gift or gifts. Matching gifts may not be used for this designation. Membership is acknowledged by both the University and the Law School, but we do not carry a separate list of names in this report. More than 2,000 alumni and friends qualified for membership in this group with gifts for the Law School (both *Law School Fund* and the *Capital Campaign*) in 1979.

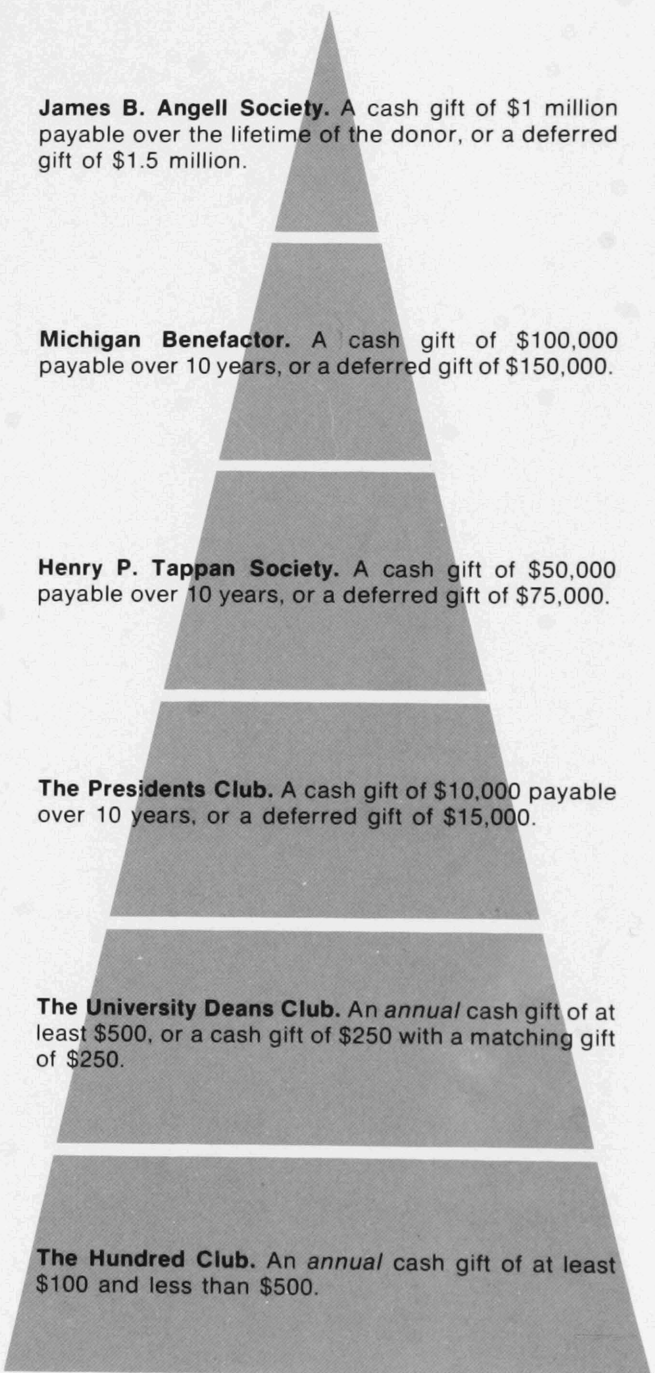

James B. Angell Society. A cash gift of \$1 million payable over the lifetime of the donor, or a deferred gift of \$1.5 million.

Michigan Benefactor. A cash gift of \$100,000 payable over 10 years, or a deferred gift of \$150,000.

Henry P. Tappan Society. A cash gift of \$50,000 payable over 10 years, or a deferred gift of \$75,000.

The Presidents Club. A cash gift of \$10,000 payable over 10 years, or a deferred gift of \$15,000.

The University Deans Club. An *annual* cash gift of at least \$500, or a cash gift of \$250 with a matching gift of \$250.

The Hundred Club. An *annual* cash gift of at least \$100 and less than \$500.

*Please see our comments about these groups in "Reading ... Between the Sheets" on p. 1, and the list of Law members starting on p. 12.

Second Class Postage Paid at Ann Arbor, Michigan

OCT 14 1986