

Complete  
WINE & SPIRITS  
Listing  
1953 — 1954  
and  
GIFT CATALOG

**M. LEHMANN, Inc.**

WINES and SPIRITS

374 PARK AVENUE - NEW YORK 22, N. Y.

Telephone: PLaza 9-3300

Lic. L-12

TABLE OF CONTENTS

WINES	PAGE
Bordeaux .....	2
Château-bottled Claret .....	2-4
Château-bottle White Bordeaux .....	5
Red Burgundy .....	6-9
White Burgundy .....	10-11
Rhine .....	12-14
Palatinate .....	15
Moselle .....	16
Nahe, Red .....	17
Alsatian, Rhone .....	18
Anjou, Austrian, Loire, Luberon, Jura.....	19
Provence, Portuguese, Japanese, Danish .....	19
Swiss, Italian, Hungarian, Chilean.....	20
Rosé .....	21
Port .....	22
Sherry .....	23 & 26
Madeira .....	27
LEHMANN'S PRIVATE BRANDS .....	24-25
FRENCH CHAMPAGNES .....	28-30
Other Sparkling Wines .....	31
AMERICAN WINES .....	32
APERITIFS, BITTERS, VERMOUTHS .....	33
COGNACS .....	34-35
ROMANCE IN COGNAC .....	36
MARC, ARMAGNACS, CALVADOS.....	37
RUMS .....	38
PREPARED COCKTAILS .....	39
GINS, IMPORTED, AMERICAN .....	40
AMERICAN WHISKIES .....	41
Blended .....	41-42
Bonded .....	42-43
Straight .....	43
IMPORTED WHISKIES	
Canadian .....	43
Scotch .....	44-46
Irish .....	46
LIQUEURS, EAUX DE VIE .....	48
VINTAGE CHART .....	Inside Back Cover

FAIR-TRADE

To the best of our knowledge these prices are not below the minimum at which these Wines and/or Spirits may be sold in the State of New York under the Mitchell Bill of 1950, errors and omissions excepted

FOREWORD

Since the repeal of Prohibition in 1933, the firm of M. Lehmann, Inc., has taken the lead, in offering to prospective buyers, wines and spirits of the highest quality at sensible prices. *This lead never has nor ever will be relinquished.* It will always be our policy to give the consumer the benefit of our judicious buying and we realize it is our responsibility to supply only the best.

This catalogue lists an extensive and important selection of wines and spirits, as reliable as they are distinguished. Chosen carefully, the wines herein represent the fruit of our tireless and conscientious search on behalf of our many clients. We offer them with confidence in their authenticity and quality.

An experienced staff is ready to advise and assist you in every possible way.

The test of any wine merchant will ever reside in the wine he sells and we cordially invite you to put us to this test.

M. LEHMANN, Inc.

TERMS OF OFFERING

All offerings are in fifth (1/5) size bottles, unless otherwise stated and subject to prior sale.

When remitting, add 3% city sales tax on purchases to be delivered in Greater New York.

*Credit:* No retail dealer may sell or deliver any Alcoholic Beverages on credit. (N. Y. State Law)

PRICES ARE SUBJECT TO CHANGE  
WITHOUT NOTICE

M. LEHMANN, INC.

374 PARK AVENUE

NEW YORK 22, N. Y.

PLAZA 9-3300

Lic. L-12

[ 1 ]

## BORDEAUX

The finest wines of the Bordeaux region are those of the Médoc, Graves, Sauternes and Saint-Emilion districts. They are usually kept in the cask for three years and then bottled at the Château or in Bordeaux.

White wines of the first growth Graves are extremely delicate, have a light bouquet and much vigor. They are comparatively dry, with the exception of those which come from the Cérons and Podensac districts.

Sauternes are sweet, ranging from simple district growths to the inimitable Château d'Yquem, the finest of all naturally sweet wines and in a class by itself.

In 1855, the greatest growths of clarets were classified as to quality by an official committee and this classification still holds good. Most of the wines in this list are *mis en bouteilles au château*, or château-bottled, which simply means that the wine was bottled where it was made and by the people who made it.

### REGIONAL CLARETS

	CASE	BOTTLE
Médoc, 1947-1949	13.95	1.27
(Half Bottles)	15.95	.73
Médoc Supérieur, 1949	14.95	1.35
St. Julien, 1947-1949	15.95	1.45
(Half Bottles)	17.95	.81
St. Emilion, 1947-1949	14.95	1.36
(Half Bottles)	16.95	.77
Margaux, 1949	15.95	1.45
St. Estèphe, 1949	16.45	1.47

### CRU SPECIALE

These fine wines from the Gironde are especially selected for their quality and bouquet. They represent outstanding values in district wines.

St. Julien, 1949	18.95	1.72
St. Emilion, 1949	16.75	1.49
Margaux, 1949	17.50	1.59
Médoc, Supérieur, 1949	15.95	1.45

### BARTON and GUESTIER

Médoc	20.67	1.83
St. Emilion	23.50	2.14
St. Estèphe	24.36	2.22
Prince Noir	19.90	1.81

### CHATEAU BOTTLINGS

Château Ausone	<i>St. Emilion</i>		
1945		42.50	3.86
1947		41.95	3.82
1949		—	—
Château Beychevelle	<i>St. Julien</i>		
1947		22.50	2.05
1947	(Magnums)	23.50	4.25
1949		—	—

M. LEHMANN, INC. . . . . 374 PARK AVENUE

[ 2 ]

		CASE	BOTTLE
Château Cheval Blanc	<i>St. Emilion</i>		
1943		39.75	3.62
1947		—	—
1949		46.75	4.25
1949	(1/2 Bottles)	48.75	2.21
Château Cos d'Estournel	<i>St. Estèphe</i>		
1934		24.95	2.27
1937		29.95	2.72
1945		23.50	2.14
1949		26.40	2.40
1949	(Magnums)	27.40	4.98
1949	(1/2 Bottles)	28.40	1.29
Château Gruaud-Larose	<i>St. Julien</i>		
1937		29.50	2.68
1943		24.65	2.24
1945		23.95	2.18
1947		22.95	2.09
1949		24.00	2.18
1949	(Magnums)	25.00	4.54
1949	(1/2 Bottles)	26.00	1.18
Château Haut-Brion	<i>Graves</i>		
1928		79.50	7.23
1937		57.50	5.23
1942		28.75	2.61
1943		44.95	4.08
1945		46.00	4.18
1947		42.50	3.86
1947	(1/2 Bottles)	44.50	2.02
1949		46.75	4.25
1949	(Magnums)	47.75	8.70
1949	(1/2 Bottles)	48.75	2.22
Château Lafite-Rothschild	<i>Pauillac</i>		
1934		64.95	5.90
1934	(Magnums)	65.95	12.00
1937		64.95	5.90
1943		59.50	5.40
1945		54.75	4.97
1947		51.95	4.72
1947	(marie-jeannes)	—	17.50
1949		46.75	4.25
1949	(1/2 Bottles)	48.75	2.22
Château Latour	<i>Pauillac</i>		
1934		64.95	5.90
1937		56.95	5.17
1942		29.70	2.70
1943		57.75	5.25
1945		56.50	5.14
1947		54.50	4.95
1949		51.00	4.64
1949	(Magnums)	52.00	9.46
1949	(1/2 Bottles)	53.00	2.40

(Continued)

Phone PLAZA 9-3300 . . . . NEW YORK 22, N. Y.

[ 3 ]

CHATEAU BOTTLINGS (Continued)

	CASE	BOTTLE
Château Léoville-Poyferré <i>St. Julien</i>		
1947	24.25	2.20
1947 (Magnums)	25.25	4.59
Château Léoville-Las Cases <i>St. Julien</i>		
1943	19.50	1.77
1945	20.95	1.90
1947 (Magnums)	21.95	3.99
Château Lynch Bages <i>Pauillac</i>		
1942	14.75	1.34
1945	16.95	1.54
1949	21.30	1.93
1949 (1/2 Bottles)	23.30	1.06
Château Margaux <i>Margaux</i>		
1928	79.50	7.23
1929 (Magnums)	85.00	15.44
1934	62.50	5.68
1937	59.75	5.43
1942	29.50	2.68
1943	46.25	4.20
1945	49.75	4.52
1945 (Magnums)	50.75	9.24
1947	51.50	4.68
1947 (1/2 Bottles)	53.50	2.43
1949	—	—
Château Montrose <i>St. Estèphe</i>		
1945 (Magnums)	27.50	4.99
Château Mouton d'Armailhacq <i>Pauillac</i>		
1937	29.75	2.70
1943	21.95	1.90
Château Mouton-Rothschild <i>Pauillac</i>		
1928	79.50	7.22
1942	37.50	3.41
1943	52.50	4.77
1945	57.50	5.23
1945 (Magnums)	59.50	10.80
1947	56.50	5.14
1949	59.40	5.50
Château Palmer <i>Margaux</i>		
1949	25.00	2.27
1949 (Magnums)	26.00	4.72
1949 (1/2 Bottles)	27.00	1.23
Château Pape-Clément <i>Graves</i>		
1942	12.95	1.18
1943	17.95	1.63
Château Pichon-Longueville <i>St. Julien</i>		
1945 (Magnums)	28.50	5.18
1947 (Magnums)	24.50	4.46

M. LEHMANN, INC. . . . 374 PARK AVENUE

REGIONAL WHITE BORDEAUX

	CASE	BOTTLE
Graves 1947	13.45	1.22
(1/2 Bottles)	15.45	.70
Barsac	17.95	1.64
Sauternes, 1943-1947	18.95	1.72
1947 (1/2 Bottles)	20.95	.92
<b>CRU SPECIALE</b>		
Graves Supérieures, 1945-1947-1949	17.50	1.59
Barsac, 1949	19.95	1.79
Sauternes, 1949	21.95	1.98
Haut Sauternes, 1949	23.45	2.14
<b>BARTON and GUESTIER</b>		
Prince Blanc	20.07	1.82
Graves, 1947	22.82	2.07
Sauternes, 1947	30.82	2.80
Haut-Sauternes	37.25	3.39

CHATEAU BOTTLINGS

Château Carbonnieux <i>Graves</i>	21.50	1.95
Château Coutet <i>Barsac</i>		
1937	34.75	3.16
1943	34.75	3.16
1947	34.75	3.16
Château Clos Haut-Peyraguey <i>Sauternes</i>		
1942	29.95	2.72
Château d'Yquem <i>Sauternes</i>		
1943	64.75	5.88
1945	67.50	6.13
1947	64.75	5.88
1949	—	—
Château Filhot <i>Sauternes</i>		
1947	24.50	2.23
Château Guiraud <i>Sauternes</i>		
1937	39.50	3.59
1943	29.95	2.72
1947	24.50	2.23
Château La Tour Blanche <i>Sauternes</i>		
1940	27.95	2.54
1945	31.75	2.88
Château Laville Haut Brion <i>Graves</i>		
1950	25.38	2.35
Château Olivier <i>Graves</i>		
1945	20.95	1.94
1945 (Magnums)	23.98	4.44
1947 (1/2 Bottles)	28.75	1.33
Château Lafaurie-Peyraguey <i>Sauternes</i>		
1938	27.50	2.50
Château de Rayne-Vigneau <i>Sauternes</i>		
1937	39.50	3.59
Château Rabaud <i>Sauternes</i>		
1939	27.50	2.50

Phone PLAZA 9-3300 . . . NEW YORK 22, N. Y.

## BURGUNDY

This ancient province of France boasts an equally ancient fame for its great wines, and in the opinion of many connoisseurs, they have no equal. Characterized by a full-bodied, rich flavor, fragrant bouquet and a deep ruby color, the red wines are highly prized and sought after by gourmets the world over. The white wines are dry, vigorous and acknowledged as the finest in France.

The great difficulty confronting the buyer of Burgundies is the bewildering array of wines bearing the same name, but having no resemblance to each other in quality. This is due to the fact that the vineyards of Burgundy are parcelled out among many owners, some of them growers, others traders, and not all of these make the wine which carries the name of their vineyard. Therefore in Burgundy, the important factor is the integrity of the grower and the dealer from whom the wine is obtained.

### 1952

	CASE	BOTTLE
Beaujolais .....	16.95	1.55
<i>Sélection Raymond Boudouin</i> (1/2 Bottles)	18.95	.87
Beaujolais Fleurie .....	22.95	2.10
<i>Sélection Raymond Boudouin</i> (1/2 Bottles)	24.95	1.10

### 1950

Beaujolais Juliéna .....	22.95	2.10
<i>Estate Bottled, Ducrot Frères</i> (1/2 Bottles)	24.95	1.10
La Tâche .....	43.00	3.98
<i>Domaine de la Romanée-Conti</i>		

### 1949

Beaujolais Juliéna (1/2 Bottles Only) <i>Caves Piat &amp; Cie.</i>	19.95	.91
Bourgogne Rouge .....	18.95	1.73
<i>Caves Joseph Drouhin</i> (1/2 Bottles)	21.45	.94
Beaujolais .....	1.79	
<i>Caves Maxim's de Paris</i> (1/2 Bottles)	21.50	1.03
Beaujolais Supérieur .....	21.50	1.99
<i>Caves Louis Latour</i> (1/2 Bottles)	24.50	1.14
Côte de Beaune-Villages .....	24.00	2.18
<i>Caves Joseph Drouhin</i> (1/2 Bottles)	26.00	1.18
Santenay .....	25.00	2.25
<i>Caves Joseph Drouhin</i> (1/2 Bottles Only)	29.50	1.34
Volnay .....	29.50	2.75
<i>Caves Joseph Drouhin</i> Estate Bottled, <i>Joseph Drouhin</i>		

M. LEHMANN, INC. . . . . 374 PARK AVENUE

	CASE	BOTTLE
Chambolle-Musigny .....	32.60	2.99
<i>Caves Joseph Drouhin</i>		
Aloxe-Corton .....	34.50	3.15
<i>Caves Joseph Drouhin</i> (1/2 Bottles)	36.50	1.65
Pommard .....	35.00	3.18
<i>Caves Joseph Drouhin</i>		
Musigny Cuvée Vieilles Vignes . . .	48.00	4.44
<i>Estate Bottled, Comte de Vogüé</i>		
Charmes-Chambertin <i>Caves Joseph Drouhin</i> (1/2 Bottles Only)	36.95	1.68
Nuits St. Georges "Clos des Porrets" <i>Estate Bottled, Henri Gouges</i>	37.00	3.33
Corton Clos du Roi . . . . .	39.50	3.59
<i>Estate Bottled, Prince de Merode</i> (Magnums)	40.50	7.39
Clos-Vougeot .....	42.50	3.90
<i>Caves Joseph Drouhin</i> (1/2 Bottles)	44.50	2.04
(Magnums)	43.50	7.99
Corton Bressandes .....	42.95	3.95
<i>Estate Bottled, Prince de Merode</i> (Magnums)	43.95	7.99
Chambertin .....	46.00	4.20
<i>Caves Joseph Drouhin</i>		
Corton Renardes .....	46.50	4.23
<i>Estate Bottled, Prince de Merode</i> (Magnums)	47.50	8.64
Grands Echézeaux .....	47.50	4.40
<i>Domaine de la Romanée-Conti</i> (Magnums)	50.50	9.08
Chambertin Clos de Bèze . . . . .	47.50	4.32
<i>Caves Joseph Drouhin</i> (1/2 Bottles)	49.50	2.25
(Magnums)	48.50	8.80
Chambertin, Grand Vin . . . . .	54.00	4.79
<i>Estate Bottled, Domaine Marion</i>		
Romanée St. Vivant . . . . .	54.25	4.99
<i>Estate Bottled Général Marey Monge</i>		
Richebourg .....	60.00	5.56
<i>Domaine de la Romanée-Conti</i> (Magnums)	63.00	11.40
Pommard, Hospices de Beaune . . . .	61.25	5.50
<i>Cuvée des Dames de la Charité</i>		
Beaune, Hospices de Beaune . . . . .	64.50	5.75
<i>Cuvée des Dames Hospitalières</i>		
La Tâche .....	65.00	6.02
<i>Domaine de la Romanée-Conti</i> (Magnums)	68.00	12.32

(Continued)

Phone PLAZA 9-3300 . . . . . NEW YORK 22, N. Y.

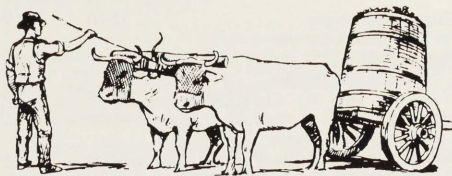

RED BURGUNDY (Continued)

	CASE	BOTTLE
<b>1948</b>		
Beaune, Hospices de Beaune.....	39.50	3.59
<i>Cuvée Brunet</i>		
<b>1947</b>		
Santenay .....	23.10	2.12
<i>Caves Joseph Drouhin</i>		
(1/2 Bottles) 25.10 1.15		
(Magnums) 24.10 4.43		
Aloxe-Corton .....	23.50	2.05
<i>Caves Joseph Drouhin</i>		
(1/2 Bottles) 25.50 1.14		
Fixin Clos du Chapitre.....	27.50	2.49
<i>Estate Bottled, Pierre Gelin</i>		
Mâcon .....	27.81	2.53
<i>Barton &amp; Guesnier</i>		
Beaune .....		2.68
<i>Caves Maxim's de Paris</i>		
(1/2 Bottles)		
Beaune Clos des Mouches.....	29.75	2.69
<i>Estate Bottled, Joseph Drouhin</i>		
Morey-St. Denis .. (Magnums Only)	29.50	5.36
<i>Caves Joseph Drouhin</i>		
Chambolle-Musigny .....	32.00	2.90
<i>Caves Joseph Drouhin</i>		
Pommard .....		2.99
<i>Caves Maxim's de Paris</i>		
(1/2 Bottles)		
Corton Bressandes .....	34.95	3.18
<i>Estate Bottled, Max Quenot</i>		
Charmes-Chambertin .....		
<i>Caves Joseph Drouhin</i>		
(Magnums Only) 37.95 6.90		
Mazis-Chambertin .....	39.50	3.59
<i>Estate Bottled, Pierre Gelin</i>		
<b>1946</b>		
Volnay Clos des Ducs.....	29.75	2.69
<i>Estate Bottled, Marquis d'Angerville</i>		
Volnay Clos des Ducs.....	29.75	2.69
<i>Estate Bottled, Marquis d'Angerville</i>		

M. LEHMANN, INC. . . . 374 PARK AVENUE

1945

	CASE	BOTTLE
Santenay .....	24.95	2.27
<i>Caves Joseph Drouhin</i>		
Clos de la Roche (près de Chambertin)	29.75	2.69
<i>Estate Bottled, H. Ponsot</i>		
Corton Bressandes .....	34.50	2.95
<i>Estate Bottled, G. Yard</i>		
Volnay Clos des Champans.....	35.75	3.24
<i>Estate Bottled, Marquis d'Angerville</i>		
Bonnes-Mares .....	36.00	3.33
<i>Estate Bottled, Comte de Vogüé</i>		
Musigny, Cuvée Vieilles Vignes....	43.00	3.98
<i>Estate Bottled, Comte de Vogüé</i>		
Volnay Clos des Caillerets.....	43.95	3.99
<i>Estate Bottled, Marquis d'Angerville</i>		
Gevrey-Chambertin .....	44.50	4.04
<i>Estate Bottled, Domaine Marion</i>		
Grands Echézeaux .....	45.00	4.09
<i>E. B. Vve. Mongeard-Mugneret</i>		
Chambertin Clos de Bèze .....		
<i>Estate Bottled, Pierre Damoy</i>		
(Magnums Only) 45.50 8.18		
Chambertin .....	46.75	4.25
<i>Caves Joseph Drouhin</i>		
Chambertin Clos de Bèze .....		
<i>Caves Joseph Drouhin</i>		
(Magnums Only) 49.50 8.99		
Volnay, Hospices de Beaune.....	59.50	5.25
<i>Cuvée Blondeau</i>		
Chambertin, Grand Vin.....	60.00	5.35
<i>Estate Bottled, Domaine Marion</i>		
<b>1943</b>		
Clos de la Roche .....		
(près de Chambertin)..... 24.75 2.19		
<i>Estate Bottled, H. Ponsot</i>		
Grands Echézeaux .....	49.28	4.35
<i>Domaine de la Romanée-Conti</i>		
Beaune, Hospices de Beaune.....	61.25	5.50
<i>Cuvée Nicolas Rolin</i>		
<b>1942</b>		
Clos de la Roche.....	24.75	2.19
<i>Estate Bottled, H. Ponsot</i>		
La Tâche .....	59.62	5.23
<i>Domaine de la Romanée-Conti</i>		
<b>1940</b>		
Musigny Cuvée Vieilles Vignes....	38.50	3.56
<i>Estate Bottled, Comte de Vogüé</i>		
<b>1938</b>		
Grands Echézeaux .....	48.00	4.25
<i>Domaine de la Romanée-Conti</i>		
<b>1935</b>		
La Tâche .....	75.00	6.95
<i>Domaine de la Romanée-Conti</i>		

Phone PLAZA 9-3300 . . . NEW YORK 22, N. Y.

## WHITE BURGUNDY

1952

	CASE	BOTTLE
Bourgogne Blanc . . . . .	18.95	1.66
<i>Caves Joseph Droubin</i>		
(Half Bottles)	21.45	.87
Beaune, Clos des Mouches . . . . .	35.25	3.25
<i>Estate Bottled, Joseph Droubin</i>		
Montrachet, Grand Vin . . . . .	63.00	5.75
<i>Estate Bottled, Marquis de Laguiche</i>		
(Magnums)	64.00	11.75

1950

Pouilly-Fuissé . . . . .	22.50	1.95
<i>Estate Bottled, E. Laneyrie</i>		
(Half Bottles)	24.50	1.10
Pouilly-Fuissé "Les Bouthières" . . . . .	26.00	2.35
<i>Estate Bottled, Maurice Dondin</i>		
(Half Bottles)	28.00	1.25
Chablis Vaillon . . . . .	29.50	2.73
<i>Estate Bottled, J. Moreau</i>		
Chablis-Premier Cru-Côte de Lechet . . . . .	31.00	2.82
<i>Estate Bottled, Jules Mérat</i>		
Chassagne-Montrachet . . . . .	32.00	2.93
<i>Estate Bottled, Edouard Déléger</i>		
Puligny-Montrachet . . . . .	33.60	3.08
<i>Estate Bottled, Edouard Déléger</i>		
Chablis Les Clos . . . . .	35.00	3.24
<i>Estate Bottled, J. Moreau</i>		
Beaune, Clos des Mouches . . . . .	37.50	3.39
<i>Estate Bottled, Joseph Droubin</i>		
(Half Bottles)	39.50	1.79
(Magnums)	38.50	6.99
Chassagne-Montrachet (Morgeot) . . . . .	38.50	3.53
<i>Estate Bottled, Marquis de Laguiche</i>		
Bienvenue Batard-Montrachet . . . . .	38.60	3.54
<i>Caves Joseph Droubin</i>		
(Half Bottles)	40.60	1.85
Corton Charlemagne . . . . .	36.50	3.33
<i>Estate Bottled, Rapet Père et Fils</i>		
Chevalier-Montrachet . . . . .	44.00	4.05
<i>Estate Bottled, Edouard Déléger</i>		
Meursault, Hospices de Beaune . . . . .	53.00	4.85
<i>Cuvée Bandoi</i>		
Montrachet, Grand Vin . . . . .	65.00	5.75
<i>Estate Bottled, Marquis de Laguiche</i>		

1949

Chassagne-Montrachet . . . . .	31.50	2.86
<i>Estate Bottled, Edouard Déléger</i>		
Meursault . . . . (Half Bottles Only)	32.50	1.45
<i>Caves Joseph Droubin</i>		
Puligny-Montrachet . . . . .	34.00	3.09
<i>Estate Bottled, Edouard Déléger</i>		
Corton Charlemagne . . . . .	36.50	3.33
<i>Estate Bottled, Rapet Père et Fils</i>		

M. LEHMANN, INC. . . . . 374 PARK AVENUE

[ 10 ]

	CASE	BOTTLE
Chassagne-Montrachet (Morgeot) . . . . .	38.50	3.50
<i>Estate Bottled, Marquis de Laguiche</i>		
Chevalier-Montrachet . . . . .	42.50	3.86
<i>Estate Bottled, Edouard Déléger</i>		

1948

Chassagne-Montrachet (Morgeot) . . . . .	38.50	3.59
<i>Estate Bottled, Marquis de Laguiche</i>		
Chevalier-Montrachet . . . . .	35.25	3.25
<i>Estate Bottled, Edouard Déléger</i>		
Montrachet, Grand Vin . . . . .	49.50	4.49
<i>Estate Bottled, Marquis de Laguiche</i>		

1947

Meursault Goutte d'Or . . . . .	22.75	1.99
<i>Estate Bottled, Joseph Boillot</i>		
Meursault . . . . .	26.95	2.39
<i>Estate Bottled, Jean Boussey</i>		
Puligny-Montrachet "Les Combettes" . . . . .	27.76	2.55
<i>Estate Bottled, Henri Clerc</i>		
Puligny-Montrachet . . . . .	28.50	2.49
<i>Caves Joseph Droubin</i>		
(Half Bottles)	30.50	1.33
Meursault-Perrières . . . . .	32.50	2.89
<i>Caves Joseph Droubin</i>		
Meursault . . . . (Half Bottles Only)	32.50	1.45
<i>Caves Joseph Droubin</i>		
Pouilly-Fuissé . . . . .	33.39	3.04
<i>Barion &amp; Guesnier</i>		
Chassagne-Montrachet . . . . .	34.75	3.16
<i>Estate Bottled, Edouard Déléger</i>		
Puligny-Montrachet "Clos de la Pucelle" . . . . .	39.50	3.59
<i>Estate Bottled, Edouard Déléger</i>		
Meursault Santenot . . . . .	39.50	3.59
<i>Estate Bottled, Marquis d'Angerville</i>		
Meursault, Hospices de Beaune . . . . .	53.00	4.85
<i>Cuvée Bandoi</i>		

1946

Meursault Santenot . . . . .	37.50	3.29
<i>Estate Bottled, Marquis d'Angerville</i>		
Chassagne-Montrachet "Les Grandes Ruchottes" . . . . .	39.50	3.59
<i>Estate Bottled, Ramonet-Prudhon</i>		
Chevalier-Montrachet . . . . .	41.50	3.74
<i>Estate Bottled, Edouard Déléger</i>		
Montrachet, Grand Vin . . . . .	44.50	4.04
<i>Estate Bottled, Marquis de Laguiche</i>		

1945

Puligny-Montrachet "Pucelle" . . . . .	27.95	2.54
<i>Caves Joseph Droubin</i>		
Chassagne-Montrachet "La Romanée" . . . . .	34.75	3.16
<i>Caves Joseph Droubin</i>		

1944

Chassagne-Montrachet . . . . .	45.00	3.95
<i>Estate Bottled, Claude Ramonet</i>		

Phone PLAZA 9-3300 . . . . . NEW YORK 22, N. Y.

[ 11 ]

## GERMAN WINES

The beautiful valley of the Rhine produces unexcelled white wines, inimitable and famous since the days of antiquity. The valley is divided into three important wine-producing districts, the Rheingau, the Rheinhesse, and the Palatinate, a little to the south of the left bank. Wines of the Rheingau are the most celebrated, although the Rheinhesse produces some very noteworthy wines, and those of the Palatinate are distinctive with perhaps slightly more character.

The label of an especially fine wine will bear one of the following terms: "Auslese", a wine made from selected bunches of grapes; "Spätlese", a wine made from grapes gathered late in their period of ripening.

## RHINE WINES

1950

		CASE	BOTTLE
#1003 R	Schloss Johannisberger Rotlack . . . . .	27.40	2.49
	<i>Orig. Abf. Fuerst von Metternich</i>		
#1004 R	Hochheimer Daubhaus . . . . .	27.50	2.49
	<i>Orig. Abf. Aschrott'sche Nachlassverwaltung</i>		
#1006 R	Kayser's Liebfraumilch "Glockenspiel" . . . . .	30.40	2.78
	<i>Orig. Abf. Julius Kayser &amp; Co.</i>		
#1007 R	Schloss Johannisberger Gruenlack . . . . .	36.20	3.29
	<i>Orig. Abf. Fuerst von Metternich</i>		
#1008 R	Schloss Johannisberger Rosalack Spaetlese . . . . .	48.00	4.35
	Fass Nr. 7 <i>Orig. Abf. Fuerst von Metternich</i>		
<b>1949</b>			
#965 R	Liebfraumilch . . . . .	22.50	1.99
	<i>Jakob M. Kann Soehne</i>		
#908 R	Liebfraumilch . . . . .	27.50	2.49
	<i>Orig. Abf. Weingut Franz Karl Schmitt</i>		
#970 R	Liebfraumilch Sonderabfuellung . . . . .	27.50	2.49
	<i>L. Hess Wwe.</i>		
#921 R	Eltviller Sonnenberg Riesling . . . . .	27.50	2.49
	<i>Orig. Abf. Freiherr Langwerth von Simmern</i> (1/2 Bottles)	29.50	1.34
#936 R	Hattenheimer Nussbrunner Spaetlese . . . . .	29.75	2.75
	<i>Orig. Abf. Freiherr Langwerth von Simmern</i>		
#922 R	Johannisberger Erntebringer Riesling . . . . .	32.50	2.95
	<i>Orig. Abf. Geromont'sche Gutsverwaltung</i>		
#928 R	Schloss Johannisberger Silver Label . . . . .	34.50	3.19
	<i>Orig. Abf. Fuerst von Metternich</i>		
#933 R	Schloss Vollrads Auslese . . . . .	37.50	3.40
	<i>Orig. Abf. Graf Matuschka-Greifenclau</i>		

M. LEHMANN, INC. . . . . 374 PARK AVENUE

[ 12 ]

CASE BOTTLE

#956 R	Schloss Reinhartshausener Cabinet Hattenheimer Wisselbrunn Spaetlese . . . . .	37.50	3.40
	<i>Orig. Abf. Prinz Friedrich Heinrich von Preussen</i>		
#929 R	Schloss Johannisberger Silver Label Spaetlese . . . . .	39.50	3.64
	<i>Orig. Abf. Fuerst von Metternich</i>		
#904 R	Steinberger Kabinettwein Auslese . . . . .	60.00	5.50
	<i>Orig. Abf. Verwaltung der Staatsweinguetter</i>		
#920 R	Schloss Johannisberger Auslese . . . . .	75.00	6.79
	<i>Orig. Abf. Fuerst von Metternich</i>		
#935 R	Steinberger Kabinettwein Beerenauslese . . . . .	147.50	13.40
	<i>Orig. Abf. Verwaltung der Staatsweinguetter</i>		

1947

#702 R	Liebfrauenmilch Klosterdoktor Spaetlese Weingrosskellereien N. Fromm . . . . .	27.95	2.58
#708 R	Niersteiner Unter Rehbach Riesling . . . . .	32.50	2.94
	<i>Orig. Abf. Freiherr Heyl zu Herrnsheim</i>		
#707 R	Liebfraumilch Stiftswein . . . . .	34.50	3.19
	<i>Orig. Abf. Freiherr Heyl zu Herrnsheim</i>		
#102 R	Hallgartener Schoenhell Riesling Spaetlese . . . . .	37.50	3.40
	<i>Orig. Abf. Carl F. Engelmann</i>		
#711 R	Niersteiner Unter Rehbach Riesling Spaetlese . . . . .	37.50	3.40
	<i>Orig. Abf. Freiherr Heyl zu Herrnsheim</i>		
#722 R	Niersteiner Auflangen Riesling Auslese . . . . .	47.50	4.34
	<i>Orig. Abf. Freiherr Heyl zu Herrnsheim</i>		
#713 R	Niersteiner Streng Auslese . . . . .	47.50	4.35
	<i>Orig. Abf. Reinhold Senfter</i>		
#709 R	Niersteiner Streng Riesling Spaetlese . . . . .	54.00	4.95
	<i>Orig. Abf. Freiherr Heyl zu Herrnsheim</i>		
#710 R	Niersteiner Hipping Riesling Spaetlese . . . . .	54.00	4.95
	<i>Orig. Abf. Freiherr Heyl zu Herrnsheim</i>		
#714 R	Niersteiner Orbel Auslese . . . . .	54.00	4.95
	<i>Orig. Abf. Reinhold Senfter</i>		
#715 R	Raenthaler Nonnenberg Riesling Spaetlese . . . . .	59.00	5.40
	<i>Orig. Abf. Weingut Nonnenberg</i>		
#716	Raenthaler Nonnenberg Riesling Auslese . . . . .	64.00	5.87
	<i>Orig. Abf. Weingut Nonnenberg</i>		

(Continued)

Phone PLAZA 9-3300 . . . . . NEW YORK 22, N. Y.

[ 13 ]



RHINE WINES (Continued)

		CASE	BOTTLE
<b>1946</b>			
#601 R	Binger-Kempter Langenberg	28.50	2.61
	<i>Orig. Abf. Staatliche Hessische Domaene</i>		
#602 R	Dienheimer Ebenbreit . . .	28.50	2.61
	<i>Orig. Abf. Staatliche Hessische Domaene</i>		
#604 R	Nackenheimer Rotenberg		
	Spaetlese . . . . .	37.50	3.40
	<i>Orig. Abf. Staatliche Hessische Domaene</i>		
#15 R	Steinberger . . . . .	39.50	3.64
	<i>Wachstum Staatsweingut</i>		
#605 R	Oppenheimer Sacktraeger		
	Auslese . . . . .	47.50	4.34
	<i>Orig. Abf. Staatliche Hessische Domaene</i>		
#603 R	Nackenheimer Engelsberg		
	Riesling Spaetlese . . . . .	48.50	4.45
	<i>Orig. Abf. Staatliche Hessische Domaene</i>		
<b>1945</b>			
#24 R	Oppenheimer Kreuz Riesling		
	Auslese . . . . .	54.00	4.90
	<i>Orig. Abf. Fr. Baumann</i>		
#12 R	Marcobrunner Trockenbeerenauslese		
	Cabinetabfuellung . . . . .	275.00	25.00
	<i>Orig. Abf. Graf von Schoenborn</i>		
<b>1943</b>			
#304 R	Binger Scharlachberg		
	Riesling . . . . .	27.50	2.49
	<i>Wachstum Kommerzienrat Curt Berger</i>		
#302 R	Binger Eisel Riesling		
	Spaetlese . . . . .	34.50	3.19
	<i>Orig. Abf. Kommerzienrat Curt Berger</i>		
#305 R	Binger Scharlachberg		
	Riesling Spaetlese . . . . .	37.50	3.40
	<i>Orig. Abf. Heilig-Geist-Hospital</i>		
#301 R	Binger Mainzerweg		
	Riesling Spaetlese . . . . .	39.75	3.65
	<i>Wachstum Weingut Villa Sachsen</i>		
<b>1938</b>			
#117 R	Niersteiner Heiligenbaum		
	Silvaner Spaetlese . . . . .	29.95	2.74
	<i>Wachstum Fritz Hasselbach</i>		
<b>1937</b>			
#20 R	Steinberger Kabinettwein		
	Trockenbeeren-Auslese . .	325.00	29.50
	Fass Nr. 97		
	<i>Orig. Abf. Verwaltung der Staatsweinguetter</i>		

M. LEHMANN, INC. . . . . 374 PARK AVENUE

PALATINATE WINES

This famous plateau on the left bank of the Rhine in southern Germany has long been renowned for its luscious and delicious wines.

		CASE	BOTTLE
<b>1949</b>			
#932 P	Forster Altenburg Riesling	27.50	2.49
	<i>Orig. Abf. Dr. Buerklin-Wolf</i>		
#916 P	Deidesheimer Hohenmorgen		
	Riesling . . . . .	48.50	4.24
	<i>Orig. Abf. Geb. Rat Dr. von Bassermann-Jordan</i>		
#914 P	Forster Muehlweg Riesling	48.50	4.24
	<i>Orig. Abf. Geb. Rat Dr. von Bassermann-Jordan</i>		
#902 P	Ruppertsberger Kreuz		
	Riesling . . . . .	48.50	4.24
	<i>Orig. Abf. Geb. Rat Dr. von Bassermann-Jordan</i>		
#955 P	Deidesheimer Kieselberg		
	Riesling Auslese . . . . .	52.50	4.79
	<i>Orig. Abf. Weingut Reichrat von Bubl</i>		
#918 P	Forster Kirchenstueck		
	Riesling Auslese . . . . .	56.00	5.11
	<i>Orig. Abf. Geb. Rat Dr. von Bassermann-Jordan</i>		
#917 P	Deidesheimer Kraenzler		
	Riesling Auslese . . . . .	56.00	5.11
	<i>Orig. Abf. Geb. Rat Dr. von Bassermann-Jordan</i>		
#934 P	Ruppertsberger Gaisboehl		
	Riesling Auslese . . . . .	58.20	5.29
	<i>Orig. Abf. Dr. Buerklin-Wolf</i>		

**1943**

#84 P	Ruppertsberger Gaisboehl		
	Riesling Auslese . . . . .	52.00	4.50
	<i>Orig. Abf. Geb. Rat Dr. von Bassermann-Jordan</i>		

**1937**

#126 P	Wachenheimer Schenkenboehl		
	Traminer . . . . .	66.00	6.05
	<i>Orig. Abf. Dr. Buerklin-Wolf</i>		

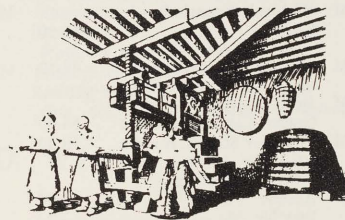

Phone PLAZA 9-3300 . . . . . NEW YORK 22, N. Y.

## MOSELLE WINES

These lovely wines are easily digested, wholesome and constitute an ideal luncheon wine, thanks to their low alcoholic content and natural dryness. They are distinguished by a delightfully fresh pleasant flavor which is, at the same time, stimulating. Their sprightly bouquet has been compared to the "scent of primroses growing on a bank of damp, mossy earth." The Riesling grape is at once apparent, in all its purity.

		CASE	BOTTLE
<b>1950</b>			
#1002 M	Kayser's Bernkasteler "Urglueck" . . . . .	34.69	3.15
	<i>Orig. Abf. Julius Kayser</i>		
#1001 M	Berncasteler Doctor und Graben Spaetlese Cabinet . . . . .	57.50	5.24
	Fuder Nr. 25 <i>Orig. Abf. Wwe Dr. H. Thanisch</i>		
<b>1949</b>			
#958 M	Trittenheimer Laurentiusberg . . . . .	22.50	1.95
	<i>Laurens Laurentius</i>		
#959 M	Piesporter Falkenberg . . . . .	23.50	2.10
	<i>Graf v. Grafenberg</i>		
#960 M	Zeltinger Jakobsberg . . . . .	23.50	2.10
	<i>Jacob Jakobus</i>		
#948 M	Wehlener Rosenberg . . . . .	32.50	2.95
	<i>Orig. Abf. Zach. Bergweiler-Pruem</i>		
#949 M	Kaseler Nies'chen Spaetlese . . . . .	34.50	3.19
	<i>Orig. Abf. Zach. Bergweiler-Pruem</i>		
#903 M	Trierer Kreuzberg . . . . .	36.00	3.25
	Fass Nr. 41 <i>Orig. Abf. Landes-Weinbaulehranstalt</i>		
#906 M	Trierer Niesgen Spaetlese . . . . .	39.00	3.50
	Fass Nr. 53 <i>Orig. Abf. Landes-Weinbaulehranstalt</i>		
#909 M	Trittenheimer Laurentiusberg Spaetlese . . . . .	42.00	3.80
	<i>Orig. Abf. Weingut Josef Milz jun</i>		
#951 M	Wehlener Sonnenuhr Auslese . . . . .	47.50	4.34
	<i>Orig. Abf. Zach. Bergweiler-Pruem Erben</i>		
#950 M	Wehlener Sonnenuhr Spaetlese . . . . .	47.50	4.34
	<i>Orig. Abf. Job. Jos. Pruem</i>		
#945 M	Graacher Stablay . . . . .	47.50	4.34
	<i>Orig. Abf. Wwe Dr. H. Thanisch</i>		
#946 M	Berncasteler Doctor und Graben Cabinet Spaetlese . . . . .	54.00	4.98
#923 M	Graacher Stablay Auslese . . . . .	58.50	5.35
	<i>Orig. Abf. Job. Jos. Pruem</i>		
#901 M	Trierer Kreuzberg Auslese . . . . .	59.00	5.40
	Fass Nr. 31 <i>Orig. Abf. Landes-Weinbaulehranstalt</i>		

M. LEHMANN, INC. . . . . 374 PARK AVENUE

		CASE	BOTTLE
#952 M	Wehlener Sonnenuhr Feinste Auslese . . . . .	62.50	5.70
	<i>Orig. Abf. Zach. Bergweiler-Pruem</i>		
#944 M	Wehlener Sonnenuhr Feinste Auslese . . . . .	67.50	6.19
	<i>Orig. Abf. Job. Jos. Pruem</i>		
#925 M	Berncasteler Doctor und Graben Auslese . . . . .	69.50	6.34
	<i>Orig. Abf. Wwe Dr. H. Thanisch</i>		
#926 M	Berncasteler Doctor und Graben Hochfeine Auslese . . . . .	79.50	7.29
	<i>Orig. Abf. Wwe Dr. H. Thanisch</i>		
#957 M	Wehlener Sonnenuhr Feinste Beerenauslese . . . . .		35.00
	Fass Nr. 25 (Grosser Rheinischer Weinpreis) <i>Orig. Abf. Job. Jos. Pruem</i>		

### 1947

#9 M	Leiwener Laurentiuslay Feinste Spaetlese . . . . .	52.45	4.89
	<i>Orig. Abf. Nik. Reb Erben</i>		

## NAHE WINES

The Nahe wines, in character, are between those of the Rheingau and those of the Rhinehessen. They are fine, clean tasting, quite delicate and exemplary of extraordinary care and development of the Riesling grape.

### 1949

#927 N	Niederhaeuser Steinberg Beeren-Auslese . . . . .	95.00	8.59
	<i>Orig. Abf. Staatliche Domaenen Verwaltung</i>		

### 1947

#704 N	Kreuznacher Monat . . . . .	34.00	3.11
	<i>Wachstum Lehr und Versuchsanstalt</i>		
#703 N	Muensterer Langenberg und Pittersberg . . . . .	36.00	3.29
	<i>Wachstum K. Kruger Erben</i>		
#717 N	Niederhaeuser Hermannsberg Riesling Spaetlese . . . . .	37.50	3.40
	<i>Orig. Abf. Staatliche Domaenen Verwaltung</i>		

## RED WINE

### 1950

	Affentaler Spaetburgunder . . . . .	37.50	3.49
	<i>Orig. Abf. Adolf Huber</i>		

Phone PLAZA 9-3300 . . . . . NEW YORK 22, N. Y.

## VINS DIVERS

The white wines of the Loire Valley are celebrated for their fresh, fruity flavor with their most notable characteristic—a sweetness held in check. Vouvray and Saumur are two most agreeable table wines, particularly at luncheon, and are becoming increasingly popular in America. The sparkling varieties have a delicacy which makes them analogous to Champagne, though for most cultivated tastes, they are a trifle too sweet.

Wines from Alsace and Lorraine are noteworthy and are commonly grouped together as Alsatian wines. These generally resemble the Rhine wines of Germany and make pleasant dry luncheon wines, especially with seafood.

### ALSATIAN WINES

	CASE	BOTTLE
<i>Estate Bottled, Antoine Gaschy</i>		
Sylvaner 1949 . . . . .	\$21.50	\$ 1.88
Vin Gris (Rosé) 1949 . . . . .	18.95	1.66
(Half Bottles)	19.95	.87
Riesling 1949 . . . . .	24.90	2.18
(Half Bottles)	26.90	1.18
Pinot Meunier Rosé 1949 . . . . .	24.90	2.18
Traminer 1949 . . . . .	25.50	2.23
Gewürztraminer 1949 . . . . .	27.50	2.40
(Half Bottles)	29.50	1.29
<i>Domaines Dopff</i>		
Charmant . . . . .	16.97	1.57
Carte Grise (Rosé) . . . . .	18.26	1.69
<i>Estate Bottled, Eugène Klippfel</i>		
Riesling Grande Réserve 1947 . . . . .	15.95	1.49
Gewürz-Traminer 1947 . . . . .	24.95	2.29
<i>Estate Bottled, E. Boeckel</i>		
Traminer 1947 . . . . .	21.00	1.84
Gewürztraminer 1947 . . . . .	29.75	2.73
Gewürztraminer Grande Réserve 1945 . . . . .	32.50	2.89

### RHONE

Tavel, Château d'Aqueria, 1951 Rosé . . . . .	17.56	1.59
<i>Estate Bottled, Jean Olivier</i>		
Tavel, 1950 Rosé . . . . .	21.50	1.90
<i>Estate Bottled, Louis Nardin</i>		
(Half Bottles)	23.95	1.10
Côte Rôtie, Clos de la Garde, 1947 . . . . .	24.00	2.25
<i>Estate Bottled, Vve. J. Birot</i>		
Côte Rôtie, Clos de la Garde, 1945 . . . . .	24.00	2.25
<i>Estate Bottled, Vve. J. Birot</i>		
Châteauneuf-du-Pape, 1947 . . . . .	24.50	2.29
<i>Estate Bottled, Roger Abeille</i>		
(Half Bottles)	26.50	1.24
Hermitage Blanc "Chante-Alouette," 1947 . . . . .	22.00	2.04
<i>Estate Bottled, M. Chapoutier</i>		

M. LEHMANN, INC. . . . . 374 PARK AVENUE

## ANJOU — VOUVRAY

	CASE	BOTTLE
Anjou, Rosé Perlé . . . . .	16.76	1.56
<i>Fernand Rossignol</i>		
Anjou . . . . .	24.45	2.15
<i>Veuve Amiot</i>		
Anjou, Grand Cru, 1947 . . . . .	23.50	1.98
<i>Château de Savennières</i>		
Anjou, Grand Cru, 1949 . . . . .	19.75	1.75
<i>Château de Savennières</i>		
Vouvray, Château Moncontour, 1949 . . . . .	22.50	2.08
<i>Cuvée du Demi-Siècle</i>		

### AUSTRIAN

Schloss Kirchberg, 1950 . . . . .	22.50	1.99
<i>Orig. Abf. Fritz Salomon</i>		

### LOIRE

Pouilly-Fumé, 1952 . . . . .	27.50	2.40
<i>Sélection Raymond Baudouin</i>		
(Half Bottles)	29.50	1.34
Pouilly-Fumé, 1950 . . . . .	30.19	2.79
<i>Château du Nozet</i>		
Muscadet, 1950 . . . . .	21.39	1.99
<i>Estate Bottled, P. Chenouard</i>		

### LUBERON

Luberon, Côteaux du Luberon Rosé, 1950 . . . . .	16.55	1.52
<i>Caves Buffière</i>		
Sauvignon, Château de Sancerre, 1950 . . . . .	29.84	2.49
<i>Marnier-Lapostolle</i>		

### JURA

Arbois Blanc, 1947 . . . . .	25.50	2.34
<i>Frutière Vinicole d'Arbois</i>		
(Half Bottles)	27.50	1.20

### PROVENCE

Château de Selle Rosé, 1950 . . . . .	32.40	2.95
<i>Domaines Ott</i>		
Half Bottles (20)	32.40	1.00

### PORTUGUESE

Lancers Rosé—Carbonated . . . Quarts	34.56	3.19
<i>J. M. Da Fonseca Succs.</i>		

### JAPANESE

Sake Sakura Masamune . . . . .		5.49
<i>Rice Wine, 60 oz. bottles</i>		

### DANISH

Kijafa Black Currant Wine . . . . .	27.55	2.50
Kijafa Cherry Wine . . . . .	27.55	2.50

(Continued)

Phone PLAZA 9-3300 . . . . . NEW YORK 22, N. Y.

VINS DIVERS (Continued)

	CASE	BOTTLE
<b>SWISS</b>		
<i>Caves des Producteurs des Vins de Sion</i>		
Fendant 1952 .....	16.50	1.49
Johannisberg 1952 .....	16.50	1.49
Dôle 1952 .....	24.50	2.19
Ermitage 1952 .....	24.50	2.19
Neuchâtel 1952 .....	18.95	1.65
<i>Albert Landry</i>		
Neuchâtel, 1950 .....	24.79	2.29
<i>Albert Lozeron</i>		
(Half Bottles)	27.99	1.29
Neuchâtel Cortaillod, 1951.....	19.90	1.84
<i>Grossenbacher &amp; Cie.</i>		
<b>ITALIAN</b>		
Valpolicella, 1947 .....	22.80	2.09
<i>Casa Vinicola Fratelli Bolla</i>		
Orvietto (dry) Bigi.....	17.50	1.60
<i>Luigi Bigi &amp; Figlio</i>		
(Half Bottles)	21.03	.95
Vino Orvietto Orlando (sweet), 1949	19.21	1.75
<i>Orlando &amp; Co.</i>		
Chianti Classico Orlando, 1949.....	18.44	1.68
<i>Orlando &amp; Co.</i>		
Chianti Brolio, 1947 .....	24.50	2.19
<i>B. Ricavoli</i>		
(Half Bottles)	28.00	1.25
Chianti Melini, 1948.....	19.33	1.79
<i>Martini &amp; Rossi</i>		
<b>HUNGARIAN</b>		
Tokay Szamorodni, 1939 .... (Pints)	21.56	1.96
Tokay Ausbruch, 1876 .... (Pints)	108.00	9.75
<b>CHILEAN</b>		
Vina Undurraga, 1946 .....	15.52	1.45
<i>Chilean Rhine Wine</i>		



M. LEHMANN, INC. . . . . 374 PARK AVENUE

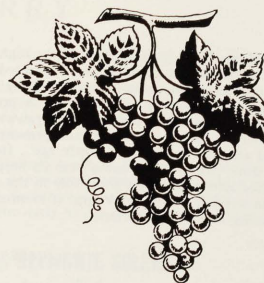

ROSE WINES

Rose wines have become increasingly popular on American tables. Their charming color, fruity flavor and pleasant bouquet are familiar to most of us. In addition, their ability to "go with" any food makes them extremely serviceable wines. The rosés below have all been listed before but are brought together as a group for your convenience.

	CASE	BOTTLE
<b>RHONE</b>		
Tavel, 1950 .....	21.50	1.90
<i>Louis Nardin</i>		
(Half Bottles)	23.95	1.10
Tavel, 1951 .....	17.56	1.59
<i>Château d'Aqueria</i>		
<b>LUBERON</b>		
Vin Gris Côteaux du Luberon 1950..	16.55	1.52
<i>Caves Buffière</i>		
<b>PROVENCE</b>		
Château de Selle .....	32.40	2.95
[Half Bottles (20)]	32.40	1.80
<b>ANJOU</b>		
Rosé Perlé .....	16.76	1.56
<b>ALSATIAN</b>		
Vin Gris Rosé, 1949.....	18.95	1.66
<i>A. Gaschy</i>		
(Half Bottles)	19.95	.87
Pinot Meunier Rosé 1949.....	24.90	2.18
<i>A. Gaschy</i>		
Carte Grise .....	18.26	1.69
<i>Domaines Dopff</i>		
<b>PORTUGUESE</b>		
Lancers Rosé (Crackling) .... Quarts	34.56	3.19

Phone PLAZA 9-3300 . . . . . NEW YORK 22, N. Y.

## PORT

We have selected our Ports from shippers of the highest integrity which we feel is an added assurance of quality. Listed below is a liberal selection of the various types—Vintage, Ruby and Wood, which is commonly called Tawny. Vintage Port is produced only in exceptional years and should be purchased several weeks prior to use. This is necessary to insure proper rest and prevent the "crust" which is acquired after many years of "bottle age", from slipping and spoiling the wine. Acquiring its name from its fiery ruby color, Ruby Port is bottled after a relatively short stay in the cask. Tawny Port is matured in wood for many years until it eventually loses its fiery aspect, becoming soft and aristocratic.

	CASE	BOTTLE
<b>BERRY BROS.</b>		
"Wellington," <i>Fine, dry tawny</i> . . . .	41.51	3.71
<b>COCKBURN</b>		
No. 100 Bachante, <i>Delicate white</i> . . .	49.14	4.55
<b>HARVEY'S</b>		
Gold Cap Ruby, <i>Light, mellow</i> . . . .	27.76	2.57
Hunting, <i>Tawny, Full rich</i> . . . . .	44.50	4.12
<b>JUSTERINI &amp; BROOKS</b>		
Special Club Ruby, <i>Dry, light</i> . . . . .	29.99	2.78
Regents Tawny, <i>Very full, mellow</i> . . .	35.39	3.28
<b>RAINHA SANTA</b>		
Ruby Port, <i>Wicker Covered</i> . . . . .	38.50	3.50
<b>ROBERTSON'S</b>		
Dry Humour Tawny, <i>Mellow, choice</i> . . .	37.26	3.45
<b>SANDEMAN</b>		
Dry Don Tawny, <i>Dry finish, full</i> . . . .	28.40	2.63
One Star White, <i>Soft, golden</i> . . . . .	32.08	2.97
Three Star Tawny . . . . .	35.42	3.28
Dry Tawny Port, <i>Figurine</i> . . . . .	9.83	9.83
Partner's Ruby, <i>Fiery, mellow</i> . . . . .	46.66	4.32
Imperial White, <i>Charming, delicate</i> . .	58.10	5.38
<b>VINTAGE PORT</b>		
<b>DOW'S</b>		
Vintage 1917 . . . . (Half Bottles)	74.95	3.30
Vintage 1916 . . . . (Half Bottles)	69.45	3.05
<b>SANDEMAN</b>		
Vintage 1931 . . . . .	45.00	4.15
Vintage 1927 . . . . .	51.30	4.75

M. LEHMANN, INC. . . . . 374 PARK AVENUE

## SHERRY

This great favorite is rapidly becoming an indispensable item in any cellar, so varied are its uses and so pleasant. There are so many nuances in the type of Sherry, all of which have their devotees, that the following list is necessarily large and comprehensive, but we believe that every distinguished Sherry is represented and at an equally wide range of price.

The dry Sherries when chilled, are excellent as a substitute for cocktails, or if preferred, a medium dry, while the richer types of Oloroso and Amoruso are suitable with cheese or dessert. We call attention particularly to our own Belmonte Solera.

	CASE	BOTTLE
<b>LEHMANN'S BELMONTE SOLERA</b>		
<i>Pale Dry Amontillado</i> . . . . .	32.40	2.99
<b>BERRY BROTHERS</b>		
Amontillado, <i>Light, dry</i> . . . . .	44.61	3.72
Finest Cream, <i>Pale gold</i> . . . . .	75.41	6.54
<b>CREMORNE</b>		
Finest Cream . . . . .	71.94	6.54
<b>BUSHELL &amp; MAPLES</b>		
Liverpool Cream, <i>A Choice Rich Cream Sherry of unusual quality</i> . . . . .	51.00	4.75
<b>BURDON'S</b>		
Grand Solera, <i>Soft, full</i> . . . . .	51.59	4.69
Golden Oloroso, <i>Finest Cream</i> . . . . .	51.59	4.69
<b>CARLETON HOUSE</b>		
Cream Sherry . . . . .	48.82	4.52
<b>PEDRO DOMEcq</b>		
Ideal Pale, <i>Moderately dry</i> . . . . .	21.81	2.02
Amontillado Primero, <i>Fine Amontillado</i> . . . . .	28.40	2.63
Manzanilla, <i>Extremely dry</i> . . . . .	32.29	2.99
La Ina, <i>Pale dry, brilliant</i> . . . . .	35.10	3.25
La Raza, <i>Full, rich</i> . . . . .	45.68	4.23
Celebration Cream, <i>Pale, full</i> . . . . .	54.10	5.01
<b>DUFF GORDON</b>		
No. 28, <i>Golden rich, moderately sweet</i> . . . . .	31.75	2.94
Amontillado, <i>Very pale, dry</i> . . . . .	40.18	3.72
Cream, <i>Very choice</i> . . . . .	73.33	6.79
Fino Coquinero . . . . .	61.24	5.67
Nina . . . . .	28.40	2.63
Pinta . . . . .	32.51	3.01

(Continued on page 26)

Phone PLAZA 9-3300 . . . . NEW YORK 22, N. Y.

*Our*  
*Private*  
*Brands*

SCOTCH

Glen Graeme . . . . .	\$ 5.24	\$ 59.74
Johnny Wright . . . . .	5.89	66.95
Glen Graeme 10 Year, All Malt. . . . .	7.20	81.20

BOURBON

Lehmann's "Polk's Pride" . . . . .	3.79	45.00
<i>4 years old</i>		
Lehmann's "Polk's Pride" . . . Quarts	4.69	54.90
<i>4 years old</i>		
Lehmann's "Citation" . . . . .	4.44	52.50
<i>5 years old, Bottled-in-Bond</i>		
Lehmann's Heavy-Bodied . . . Quarts	5.33	62.50
<i>4 years old, Virginia Sour Mash</i>		
Lehmann's "Kentucky Caves" . . . . .	4.89	57.50
<i>6 years old, Bottled-in-Bond</i>		
Lehmann's "Spring Hill" . . . . .	6.59	75.00
<i>8 years old, Bottled-in-Bond</i>		
Lehmann's "Spring Hill" . . . Quarts	7.59	89.45
<i>8 years old, Bottled-in-Bond</i>		

COGNAC

Chabanneau V. S. S. P. . . . .	9.36	112.32
Chabanneau V. V. S. S. P. . . . .	15.49	185.88
Lehmann's Private Stock . . . . .	4.99	56.89
Lehmann's V. S. E. P. . . . .	5.99	68.29
Lehmann's Extra . . . . .	7.49	85.38
Lehmann's Fine Champagne . . . . .	11.95	136.23

M. LEHMANN, INC. . . . . 374 PARK AVENUE

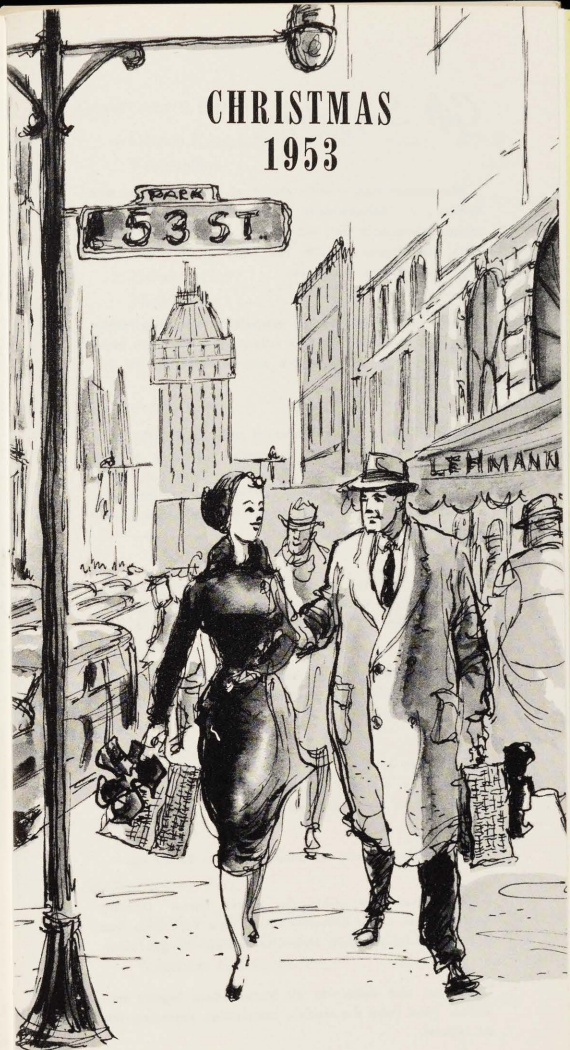

CHRISTMAS  
1953

**M. LEHMANN, INC.**

**374 Park Avenue New York 22, N. Y.**  
**PLaza 9-3300**

## Gift Suggestions

We present here a wide choice of selected Wines and Spirits . . . harmoniously grouped to please the most critical connoisseur and planned as ideal gifts for Birthdays, Bon Voyages, Easter, Thanksgiving, Christmas, New Year and all other occasions.

These assortments are not compulsory. They are merely assembled and listed for your convenience. You may make any substitution or assemble any combination to suit your own ideas.

If you have a great number of gifts, and wish all to be similar, we will make up special packages of one or more bottles as desired. Select the wines and spirits you wish to give, give us your lists and delivery addresses and we will Christmas wrap, enclose your card and deliver on the day you select.

We also pack full cases in special Christmas wrapping or in Hampers or Baskets where larger and more expensive gifts are indicated.

Attractive packaging and correct presentation is a part of each gift assortment regardless of price; and careful handling and delivery is of course, assured.

If you are uncertain as to what type of wine or spirit to give, why not give a GIFT CERTIFICATE and let the recipient make his or her own choice?

Gift certificates may be purchased from \$5.00 up.

We deliver free within the United Parcel Delivery Service Zones. Other deliveries within New York State free if over \$35.00 per unit; otherwise express charges extra.

We can also deliver to all States where legally permitted, (and there are many). Information regarding this on request.

In the event of shortages due to circumstances beyond our control substitutions may be unavoidable, values however, will always be equal.

Lic. L-12

### ASSORTMENT NO. 1

6 Glasses King Edward VVSEP Cognac	\$ 5.40
Velour Box	.10
	<hr/>
	\$ 5.50

### ASSORTMENT NO. 2

1 Gilbey's Gin	\$ 3.88
1 Noilly Prat	2.47
Lehmann Christmas Box	.25
	<hr/>
	\$ 6.60

### ASSORTMENT NO. 3

1 Dubonnet Aperitif	\$ 1.91
1 Harvey's Amontillado Sherry	3.42
1 Lehmann's Sauterne	1.72
Lehmann Christmas Box	.35
	<hr/>
	\$ 7.40

### ASSORTMENT NO. 4

10 Glasses King Edward VVSEP Cognac	\$ 9.00
Complete in Decorated Box	

### ASSORTMENT NO. 5

1 White Horse Scotch	\$ 6.12
1 Citation Bonded Bourbon	4.49
Lehmann Christmas Box	.25
	<hr/>
	\$10.86

### ASSORTMENT NO. 6

1 House of Lords Scotch	\$ 6.79
1 Old Fitzgerald Bonded Bourbon	5.79
Lehmann Christmas Box	.25
	<hr/>
	\$12.83

---

M. LEHMANN, INC. . . . 374 PARK AVENUE

[G-3]

ASSORTMENT NO. 7

1 Dewar's White Label Scotch	\$ 6.13
1 MacNaughton's Canadian Whiskey (Decanter)	5.92
Leather Covered Box	2.00
	<u>\$14.05</u>

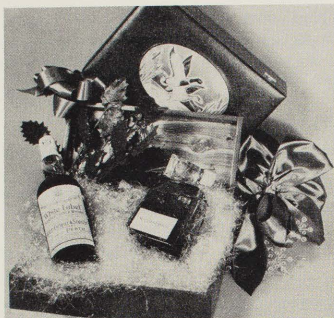

ASSORTMENT NO. 8

1 Black and White Scotch	\$ 6.09
1 Fleischmann's Gin	3.77
1 Churchill Bonded Bourbon	4.99
Lehmann Christmas Box	.35
	<u>\$15.20</u>

ASSORTMENT NO. 9

1 White Horse Scotch	\$ 6.12
1 Gordon's Gin	3.95
1 Noilly Prat Vermouth	2.47
1 Polk's Pride Bourbon	3.79
Ribboned Christmas Box	.50
	<u>\$16.83</u>

M. LEHMANN, INC. . . . 374 PARK AVENUE

[G-4]

ASSORTMENT NO. 10

1 Four Roses Whiskey	\$ 4.85
1 Glen Rossi 8 year Scotch	6.40
1 Kentucky Tavern Bonded Bourbon (Decanter)	6.40
Lehmann Christmas Box	.35
	<u>\$18.00</u>



ASSORTMENT NO. 11

3 MacNaughton's Canadian Whiskey (Decanter)	\$17.76
Leather Covered Box	2.00
	<u>\$19.76</u>

Phone PLAZA 9-3300 . . . NEW YORK 22, N. Y.

[G-5]



ASSORTMENT No. 12

1 White Horse Scotch	\$ 6.12
1 Seagram's V.O. Canadian Whiskey	6.15
1 Otard VSOP Cognac	8.39
Lehmann Christmas Box	.35
	<hr/>
	\$21.01

ASSORTMENT No. 13

1 Vat 69 Scotch	\$ 6.10
1 Martell 3 Star Cognac	7.01
1 Park and Tilford Private Stock	5.25
1 Harvey Amontillado Sherry	3.42
Ribboned Christmas Box	.50
	<hr/>
	\$22.28

ASSORTMENT No. 14

1 Old Overholt Bonded Rye	\$ 4.99
1 Highland Queen Scotch	6.15
1 B & G Sparkling Burgundy	5.60
1 Harvey's Bristol Sherry	6.01
Decorated Wicker Hamper	2.00
	<hr/>
	\$24.75

ASSORTMENT No. 15

1 Teacher's Highland Cream Scotch	\$ 6.23
1 Old Grandad Bonded Bourbon	6.59
1 MacNaughton's Canadian Whiskey (Decanter)	5.92
1 Bacardi White Cuban Rum	5.92
Decorated Wicker Hamper	2.00
	<hr/>
	\$26.66

ASSORTMENT No. 16

1 Harvey's Bristol Cream Sherry	\$ 6.71
1 Weston's Choicest Liqueur Scotch	7.74
1 Bacardi Silver Puerto Rican Rum	4.44
1 Harvey's Gold Cap Port	2.57
1 Charles Heidsieck Champagne	5.65
1 Kentucky Tavern Bonded Bourbon (Decanter)	6.40
Decorated Wooden Case	1.00
	<hr/>
	\$34.51

M. LEHMANN, INC. . . . 374 PARK AVENUE

[G-6]



ASSORTMENT No. 17

1 Ballantine's Scotch	\$ 6.27
1 Cointreau Liqueur	5.79
1 Pebbleford 8 year Bonded Bourbon	6.59
1 Canadian Club Whiskey	6.17
1 Seagram's 7 Crown Whiskey	4.50
1 Napoleon VSEP Cognac	6.48
2 Moet & Chandon Champagne	11.30
Wooden Treasure Chest	3.50
	<hr/>
	\$50.60

Phone PLAZA 9-3300 . . . NEW YORK 22, N. Y.

[G-7]

## ASSORTMENT No. 18

1 Haig & Haig Pinch Bottle Scotch	\$ 7.59
1 Remy Martin VSEP Cognac	8.40
1 Charles Heidsieck 1947 Champagne	7.75
1 Gilbey's Gin	3.88
1 Cointreau Liqueur	5.79
1 Fleischmann's Churchill Bonded Bourbon	4.99
Decorated Hamper	3.00
	<hr/>
	\$41.40

## ASSORTMENT No. 19

1 Haig & Haig Pinch Bottle Scotch	\$ 7.59
1 Gordon's London Dry Gin	3.95
1 Bookers Demerara Rum	4.93
1 Remy Martin V.S.E.P. Cognac	8.40
1 Piper Heidsieck 1945 Champagne	8.53
1 Cointreau Liqueur	5.34
Decorated Wicker Hamper	3.00
	<hr/>
	\$41.74

## ASSORTMENT No. 20

1 Haig & Haig Pinch Bottle Scotch	\$ 7.59
1 Cherry Heering Liqueur	8.31
1 Old Overholt Bonded Rye	4.99
1 Old Cummins 8 year Bonded Bourbon	7.95
1 MacNaughton's Canadian Whiskey (Decanter)	5.92
1 Mumm's Cordon Rouge Champagne	6.72
1 Fleischmann's Dry Gin	3.77
1 Holiday Whiskey	6.79
Wooden Treasure Chest	3.50
	<hr/>
	\$55.54

## ASSORTMENT No. 21

1 Haig & Haig Pinch Bottle Scotch	\$ 7.59
1 Otard VSOP Cognac	8.39
1 Piper Heidsieck 1947 Champagne	8.53
1 Cherry Heering	8.31
1 MacNaughton's Canadian Whiskey (Decanter)	5.92
1 Joarde Apricot Liqueur	4.79
1 Ambassador 25 year Scotch	12.88
1 Don Q Rum	4.32
Hamper or Hassock	5.00
	<hr/>
	\$65.73

M. LEHMANN, INC. . . . 374 PARK AVENUE

[G-8]

## ASSORTMENT No. 22

1 Bell's 12 year Scotch	\$ 8.52
1 B & G Sparkling Burgundy	5.60
1 Courvoisier VSOP Cognac	8.16
1 Old Grandad Bonded Bourbon	6.59
1 Lord Calvert Whiskey	5.10
1 Cherry Heering Liqueur	8.31
1 MacNaughton's Canadian Whiskey (Decanter)	5.92
1 Old Gentry Imported Gin	5.49
1 Noilly Prat Vermouth	2.47
1 Harvey's Bristol Dry Sherry	6.01
1 Harvey's Hunting Port	4.12
1 Flask Martell 3 Star Cognac	3.67
Wooden Treasure Chest	5.00
	<hr/>
	\$74.96

## ASSORTMENT No. 23

1 Johnnie Walker Black Label Scotch	\$ 7.42
1 Grand Marnier Liqueur	8.74
1 Canadian Club Whiskey	6.17
1 Otard VSOP Cognac	8.39
1 Harvey's Amontillado Sherry	3.42
1 Harvey's Hunting Port	4.12
1 Mumm's Cordon Rouge 1947 Champagne	8.18
1 Four Roses Whiskey	4.85
1 Walker's Deluxe Bourbon	5.53
1 Monnet Grande Fine Champagne Cognac Hamper or Hassock	17.39
	5.00
	<hr/>
	\$79.21

## ASSORTMENT No. 24

1 Bell's 12 year Scotch	\$ 8.52
1 Martin's VVO Scotch	6.15
1 Cherry Heering Liqueur	8.31
10 Glasses King Edward VVSEP Cognac	9.00
1 MacNaughton's Canadian Whiskey (Decanter)	5.92
1 St. Marceaux 1937 Champagne	7.54
1 Harvey's Amontillado Sherry	5.42
1 Fleischmann's Churchill Bonded Bourbon	4.99
1 Booth's House of Lords Imported Gin	5.52
1 Noilly Prat Vermouth	2.47
1 B & G Sparkling Burgundy	5.60
1 Rossville Pre-Prohibition Bonded Bourbon (pint)	12.50
Wooden Treasure Chest	5.00
	<hr/>
	\$84.94

Phone PLAZA 9-3300 . . . NEW YORK 22, N. Y.

[G-9]

ASSORTMENT No. 25

1 Old Gentry Imported Gin	\$ 5.52
1 Justerini and Brooks Scotch	6.45
1 Bellows Club Special Bourbon	4.49
1 Bellows Club Special Rye	4.49
1 Berry Brothers All Malt Scotch	10.17
1 Justerini and Brooks "Bi-Centenary" Cognac	14.70
1 Berry Brothers Cremorne Sherry	6.54
2 Krug Brut Reserve Champagne	12.74
1 Cointreau Liqueur	5.79
1 Bénédictine Liqueur	8.99
1 Bonded Beam 8 year Bonded Bourbon Wooden Treasure Chest	8.74 5.00
	<hr/>
	\$93.62

ASSORTMENT No. 26

2 Haig & Haig Pinch Bottle Scotch	\$15.18
1 Cherry Heering Liqueur	8.31
1 Remy Martin VSEP Cognac	8.40
2 Piper Heidsieck 1945 Champagne	17.06
1 Holiday Whiskey	6.79
1 Bacardi White Cuban Rum	5.94
2 MacNaughton's Canadian Whiskey (Decanters)	11.84
10 Glasses King Edward VVSEP Cognac	9.00
1 I. W. Harper Bonded Bourbon Hamper or Hassock	7.35 5.00
	<hr/>
	\$94.87

ASSORTMENT No. 27

1 Bell's 20 year Scotch	\$12.18
1 Drambuie Liqueur	9.20
1 Cherry Heering Liqueur	8.31
1 Jug King's Ransom Scotch	12.44
1 MacNaughton's Canadian Whiskey (Decanter)	5.92
1 Melrose 8 year Rye	5.99
1 Dewar's White Label Scotch	6.13
1 Maples Liverpool Cream Sherry	4.75
1 Justerini and Brooks "Bi-Centenary" Cognac	14.70
1 Moet and Chandon 1943 Champagne	7.93
1 Tokay Ausbruch 1876	9.75
1 Old Cummins 8 year Bonded Bourbon Hamper or Hassock	7.95 5.00
	<hr/>
	\$110.25

M. LEHMANN, INC. . . . 374 PARK AVENUE

[G-10]

ASSORTMENT No. 28

1 Old Gentry Imported Gin	\$ 5.42
1 Highland Queen 15 year Scotch	8.40
1 Haut-Baron Armagnac	19.45
1 Cordon Rouge 1947 Champagne	8.18
1 White Horse Scotch	6.12
1 Berry Brothers Cremorne Sherry	6.54
1 Colonel James Beam 10 year Bourbon	11.76
10 Glasses King Edward VVSEP Cognac	9.00
1 Lady Maxim Ceramic Statue Cordial	21.50
1 Old Granddad Bonded Bourbon	6.59
1 Cherry Heering Liqueur	8.31
1 Canadian Club Whiskey Hamper or Hassock	6.17 5.00
	<hr/>
	\$122.44



Phone PLAZA 9-3300 . . . NEW YORK 22, N. Y.

[G-11]

ASSORTMENT No. 29

1 Haig & Haig Pinch Bottle Scotch	\$ 7.59
1 Remy Martin Louis XIII Cognac (Baccarat Decanter)	37.60
1 Holiday Whiskey	6.79
1 Harvey's Bristol Dry Sherry	6.01
1 Harvey's Amontillado Sherry	3.42
1 Dubonnet Aperitif	1.91
10 Glasses King Edward VVSEP Cognac	9.00
1 Cherry Heering Liqueur	8.31
1 Canadian Club Whiskey	6.17
1 Piper Heidsieck 1947 Champagne	8.53
1 DeVille 4 Compartment Bottle (Cordials)	10.15
1 B & G Sparkling Burgundy	5.60
1 "The Glenlivet" 12 year Scotch	10.59
1 Grierson's 20 year Scotch Hamper or Hassock	11.10 5.00
	<hr/> \$137.77

ASSORTMENT No. 30

1 Chivas Regal 12 year Scotch	\$ 7.86
1 Drambuie Liqueur	9.20
1 Cordon Rouge 1947 Champagne	8.18
1 Otard VSOP Cognac	8.16
1 Benedictine Liqueur	8.99
1 Cherry Heering Liqueur	8.31
1 Category No. 4 Cognac	22.50
1 1876 Vintage Tokay	9.75
1 Holiday Whiskey	6.79
1 Harvey's Bristol Dry Sherry	6.01
1 Cusenier 4 Compartment Bottle (Cordials)	14.55
1 B & G Sparkling Burgundy	5.60
1 Cointreau Liqueur	5.79
1 Pebbleford's 8 year Bonded Bourbon	6.59
1 Melrose 8 year Rye	5.99
1 Bacardi White Cuban Rum	5.92
1 MacNaughton's Canadian Whiskey (Decanter)	5.92
Hamper or Hassock	5.00
	<hr/> \$151.11

M. LEHMANN, INC. . . . 374 PARK AVENUE

[G-12]

*Something  
New*

*Something  
Different*

*for those Very Special  
Gift Occasions...*



*A Gift to be Remembered . . .*

Each gift selection is presented in a beautiful, vinyl hassock, so useful in the home. These hassocks retail for many times their gift selection price and are available in ivory, wine, grey and chartreuse. Here is truly a gift which will be remembered for years to come.

If you prefer, you may make up your own selection.



*Selection A . . . \$119.93*

1 Old Grand Dad Bonded Bourbon (6.59); 1 Mount Vernon Bonded Rye (4.99); 1 PM Whiskey (4.05); 1 Gilbey's Spey Royal Scotch (6.13); 1 Monnet Cognac [Renaissance Baccarat Decanter] (36.99); 1 Lejon Brandy (4.62); 1 Lanson 1945 Champagne (8.39); 1 Cherry Heering (8.31); 1 MacNaughton's Canadian Whiskey [Decanter] (5.92); 1 Benedictine (8.99); 1 Busnel Calvados (7.45); 1 Whyte and MacKay's 21 year old Scotch (12.50); Hassock (5.00).

# The Ultimate in Gifts...

## A beautiful liquor-filled hassock

The ultimate in fine gifts . . . lavishly presented for the occasion. A gay assortment of fine wines and spirits decorated to perfection by M. Lehmann, Inc.



### Selection B . . . . \$63.25

1 White Horse Scotch (6.12); 1 Mackie's Ancient Scotch (7.30); 1 Mumm's Cordon Rouge 1947 Champagne (8.18); 1 B & G Sparkling Burgundy (5.60); 1 Cusenier White Mint (7.22); 1 Captain Morgan Jamaica Rum (5.89); 1 Camus Superlative Cognac (11.25); 1 Gonzales & Byass Cream Sherry (6.69); Hassock (5.00).



### Selection C . . . . \$85.13

1 Bollinger 1945 Champagne (8.46); 1 Benedictine (8.99); 1 Peter Dawson Old Curio Scotch (7.25); 1 Lemon Heart 151 proof Rum (7.90); 1 Romanoff 100 proof Vodka (4.15); 1 Garnier Green Mint (7.30); 1 Pimm's No. 1 Cup (6.50); 1 Robertson Dry Humour Port (3.45); 1 Dry Sack Sherry (4.85); 1 Garnier 2 compartment bottle [cordials] (7.90); 1 Holiday Whiskey (6.79); 1 Old Forester Bonded Bourbon (6.59); Hassock (5.00).



*Selection D . . . . \$60.87*

1 Perrier-Jouet 1947 Champagne (7.35); 1 Catto's 12 year old Scotch (7.49); 1 Remy Martin VSEP Cognac (8.40); 1 Piper Heidsieck 1947 Champagne (8.53); 1 Seagram's V.O. Canadian Whiskey (6.15); 1 Holiday Whiskey (6.79); 1 Ballantine's Scotch (6.27); 1 Twenty-one Brands Kentucky Bourbon (4.89); Hassock (5.00).

**M. LEHMANN, INC.**

374 Park Avenue  
New York City 22

Telephone: PLAZA 9-3300

**IMPORTED  
BLACKBERRY LIQUEUR**  
BEAUTIFULLY PACKAGED



**\$10.95**



No. 25

No. 50

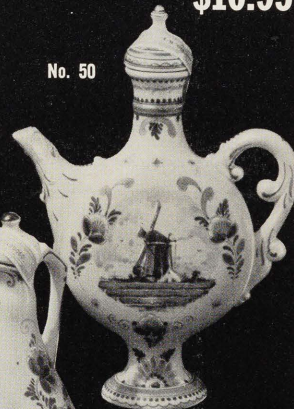

No. 100



No. 196A



No. 225



6 Lehmann Sovereign Champagne.....\$20.94  
 Cellarette..... 2.50  
 \$23.44



4 Weston's Choicest Scotch.....\$30.96  
 Leatherette Box..... 3.00  
 \$33.96

[G-14]

## Rambling for Gift Ideas

SO often during the Christmas season, we are asked, "What do you have that is different?" The following few lines will help you to choose something special for a gift that's sure to please.



If your friend is a whiskey drinker he'll delight in *MacNAUGHTON'S* fine Canadian Whiskey in its handsome decanter. (\$5.92) You'll also find *KENTUCKY TAVERN'S CURRIER AND IVES* decanter a welcome present (\$6.40).

Any person, connoisseur or novice, will appreciate the much talked about *HOLIDAY* Whiskey. This Lehmann exclusive, new this year, is fast becoming the rage of New York. Our friends tell us that this is the smoothest best-tasting whiskey they have ever savored and we're sure your friends will thank you for introducing them to America's finest whiskey (\$6.79).



Still haven't found what you're looking for? Perhaps your friend would appreciate one of our pre-prohibition American whiskeys like *ROSSVILLE BOURBON* distilled in 1916 (\$12.50 pt.) or *OLD OVERHOLT RYE* distilled in 1921 (\$9.35 pt.).



Scotch you say? Well, how about *CHIVAS REGAL'S ROYAL SALUTE* 21 year old! (\$25) *BALLANTINE'S* 30 year old whiskey in a magnificent Scottish cut glass decanter (\$32.96) is a gift fit for a king (or queen).

Phone PLAZA 9-3300 . . . NEW YORK 22, N. Y.

[G-15]





For the real connoisseur, however, there is just one Scotch Whiskey — *THE GLENLIVET* (\$10.59). This finest Highland malt whiskey is in great demand for blending by other distillers and only a small quantity finds its way into bottles.

This year, a special treat is in store for Glenlivet lovers. Captain Smith Grant, the proprietor, bottled a few cases of 15 year old in honor of the Coronation. There is still a small quantity of this "King of Kings" on our shelves (\$21.50).

Have you considered an unusual Brandy? We still have a small quantity of *JUSTERINI AND BROOKS* 1875 vintage brandy, handsomely boxed for \$26.

There are also a large number of fine brandies available in beautiful Baccarat Crystal decanters. These favorites are *REMY MARTIN LOUIS XIII* (\$37.60) *COUVOISIER* (\$24.38) and *MONNET* (\$36.99).

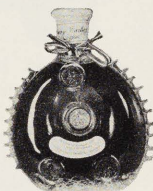

And before we get away from brandies—our *HAUT-BARON ARMAGNAC* (\$19.45) in a striking gold box is certified over 80 years old and a welcome gift in any household.

**C**ORDIALS find many uses and are prized by the ladies as well as the men. This year there are many varieties available in charming china figurines, delftware, and beautiful Venitian glass. The pictures on page 13 tell the story better than words. From "gay Paree" comes our *LADY MAXIM* cordial in pure white delft. One of our friends has made two beautiful lamps from the statues after finishing the cordials.

M. LEHMANN, INC. . . . 374 PARK AVENUE

[G-16]

Then there always are the four compartment bottles of cordials. Our favorite is the *CUSENIER* containing Apricot, Green Mint, Cocoa and Kummel (\$14.55). And *GARNIER* has an attractive two compartment bottle containing Abricotine and Green Mint for \$7.90.



Of course, the old standbys *BENEDICTINE* (\$8.99), *DRAMBUIE* (\$9.20), *CHERRY HEERING* (\$8.31) and *CHARTREUSE* (\$8.23) are always welcome.

But if you really feel like going off the deep end give your friend a pint of our *PRE-EXPULSION CHARTREUSE* for \$65.00. (Made in France prior to 1903).

**C**HAMPAGNE is always a welcome holiday gift. You'll find a complete listing in our catalog.

This year *MOET AND CHANDON* offers a special Bi-Centenary Cuvée (1943 vintage) for \$85.64 a case. The Cuvée Dom Perignon 1943 goes for \$10.50, \$113.40. Six beautiful packaged splits of *MAXIM'S* 1945 have a marked festive air about them (\$12.25).



Recently a rare *TOKAY OF VINTAGE* 1876 found its way into our shop. It makes a fabulous after dinner wine being of the sweetness of a bual madiera but of greater delicacy and finesse (\$9.75).

If wines be your choice, complete listings are on following pages. A lovely magnum of Bordeaux or Burgundy in a wicker magnum cradle makes a fine holiday gift for the lover of wines.

*Happy Holidays!*

Phone PLAZA 9-3300 . . . NEW YORK 22, N. Y.

[G-17]



Haut Baron Armagnac .....\$19.45



Ballantine's Cut Crystal Decanter.....\$32.96

[G-18]

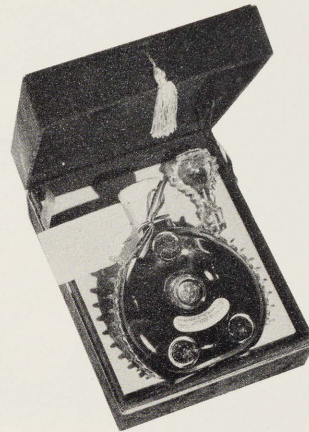

Remy Martin Baccarat Decanter.....\$37.60



Courvoisier Baccarat Decanter.....\$24.38

[G-19]



Highland Nectar 12 Year Old .....\$12.95



King's Ransom Jug .....\$12.44

[G-20]



3 Bourbon Supreme .....\$15.33

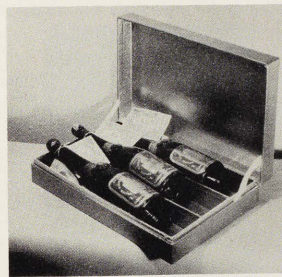

3 Tokay Ausbruch 1876.....\$29.25  
 Gold Box..... 2.50  
 \$31.75



Old Overholt  
 1921 Distillation  
 \$9.35



Eastbourne  
 1917 Distillation  
 \$10.00



Rossville  
 1916 Distillation  
 \$12.50

[G-21]



10 King Edward Brandy Snifters \$9.00



J & B 1875 Fine Liqueur Brandy \$26.00

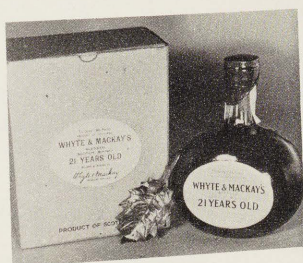

Whyte & MacKay's 21 Year Old Scotch \$12.50

[G-22]



MacNaughton's Canadian Whiskey \$5.92

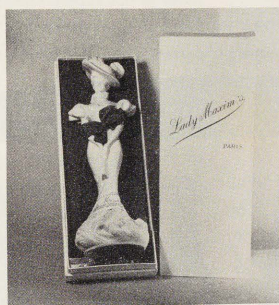

Lady Maxim Cordial \$21.50



6 Splits of Maxim's Champagne \$12.25

[G-23]

It is particularly gratifying for us to be able to offer you **HOLIDAY**. For this whiskey is made in the time-honored tradition that prevailed when Lehmann first opened its doors in 1893.

**HOLIDAY** is a blend of all straight whiskies that rigidly adheres to the whiskey making methods that existed before the first World War, when the great brands were famous for their quality and blending was a fine art.

We think that you will find great enjoyment in the beautiful bouquet and flavor of this superb whiskey.

**HOLIDAY** will make an ideal gift for every important name on your gift list.



For your introduction to **HOLIDAY** pick up a telephone and call us at Plaza 9-3300 or use the enclosed postage paid reply card.

6.79 PER BOTTLE • 79.50 PER CASE

## Our Private Brands

### GIN

Lehmann's "Special Selection" . . . .	\$ 3.39	\$ 38.95
100% grain neutral spirits		
Lehmann's "Leicester Square" . . . . .	3.65	42.25
100% grain neutral spirits, 94.4°		
Lehmann's "Leicester Square" . . . Quarts	4.49	51.75
100% grain neutral spirits, 94.4°		
Holloway's London Dry . . . . .	4.24	48.34
Imported, Bottled in England		

### VERMOUTH

Lehmann's Vermouth . . . . Full quarts	1.43	16.30
(Dry or Sweet)		

### CHAMPAGNE

Lehmann's Sovereign . . . . .	3.49	39.95
Duminy Cape Rouge Brut . . . Splits	1.19	57.50
Duminy Cape Rouge Brut . . . Halves	2.50	55.50
Duminy Cape Rouge Brut . . . . .	4.90	53.50
Duminy Cape Rouge Brut Magnums	9.95	54.50
Duminy 1947 Brut . . . . . Halves	2.90	63.25
Duminy 1947 Brut . . . . .	5.60	61.25
Duminy 1947 Brut . . . . . Magnums	11.40	62.75

### SHERRY

#### LEHMANN'S

Dry Club, Moderately dry . . . . .	1.49	16.39
Solera Special, Soft, full Cream . . . .	1.69	18.59
Belmonte Solera . . . . .	2.99	32.40
<i>Delicate, dry Amonillado</i>		

—And in addition the choicest collection of Bordeaux, Burgundies, Rhine and Moselle Wines and Vins Divers in the country.

Phone PLAZA 9-3300 . . . . NEW YORK 22, N. Y.

[ 25 ]

SHERRY (Continued)

	CASE	BOTTLE
<b>FINDLATER'S</b>		
Christmas Carol, <i>Golden Oloroso</i> . . .	64.26	5.95
Dry Fly, <i>Choice Dry</i> . . . . .	43.20	3.95
<b>GONZALEZ, BYASS</b>		
Tula, <i>Soft, golden</i> . . . . .	30.03	2.73
Mayfair, <i>Dry, pale, fine</i> . . . . .	30.03	2.73
Royal Amontillado, <i>Light, dry</i> . . . .	39.61	3.60
Cochran, <i>Medium dry, fragrant</i> . . .	44.60	4.13
Tio Pepe, <i>Extremely dry and delicate</i> . . . . .	53.36	4.85
(Magnums)	53.92	9.69
Diamond Jubilee Cream, <i>Rich cream</i>	73.50	6.69
(Magnums)	73.52	13.37
<b>HARVEY'S</b>		
Amontillado, <i>Dry</i> . . . . .	36.94	3.42
Shooting, <i>Medium sweet</i> . . . . .	42.44	3.93
Bristol Dry, <i>Very superior</i> . . . . .	64.91	6.01
(Magnums)	66.31	12.28
Bristol Milk, <i>Rich</i> . . . . .	64.48	5.97
(Magnums)	65.77	12.18
Bristol Cream ( <i>when available</i> ) . .	—	6.71
<b>JUSTERINI &amp; BROOKS</b>		
Amontillado, <i>Dry, delicate bouquet</i>	32.69	3.03
Pall Mall Cream, <i>Very choice</i> . . .	63.50	5.88
<b>PALOMINO</b>		
Cream Sherry, <i>Choicest Full Pale</i> . .	29.14	2.69
Dry Sherry, <i>Extra Pale Dry</i> . . . . .	25.81	2.39
<b>SANDEMAN</b>		
Dry Don, <i>Dry, medium</i> . . . . .	28.40	2.63
Apitiv, <i>Extra Dry, pale fino</i> . . . . .	35.21	3.26
Brown Bang, <i>Sweet, full</i> . . . . .	53.89	4.99
Amontillado Fino, <i>Dry, pale</i> . . . .	50.65	4.69
3 Star, <i>Pale dry</i> . . . . .	32.08	2.97
5 Star, <i>Dry, full</i> . . . . .	40.50	3.75
<i>The contents of the following bottles represent the finest available. They have been drawn from individual butts which are impossible to replace exactly. The supply is limited and no precise continuity can be guaranteed.</i>		
Ambrosette, <i>Finest Amontillado</i> . . .	82.84	7.67
Ambrosante, <i>Finest Palo Cortado</i> . .	103.14	9.55
Royal Corregidor, <i>Choicest Oloroso</i>	129.17	11.96
Royal Esmeralda, <i>Rare Amontillado</i>	164.16	15.20
Imperial Pemartin, <i>Best of Breed</i> . .	227.23	21.04
<b>WILLIAMS &amp; HUMBERT</b>		
Amontillado, <i>Pale, dry</i> . . . . .	34.02	3.15
Dry Sack, <i>Golden dry</i> . . . . .	52.38	4.85
(Magnums)	52.38	9.70

M. LEHMANN, INC. . . . . 374 PARK AVENUE

MANZANILLA—COCKTAIL SHERRY

Alcohol 15.5%

These are very dry, very light sherries which may be used as an aperitif or served during dinner where a light dry wine is indicated. They should always be served chilled.

	CASE	BOTTLE
La Guita ( <i>Manzanilla Pasada</i> ) . . . . .	33.00	3.00
La Gitana ( <i>Manzanilla</i> ) . . . . .	26.32	2.44



MADEIRA

Madeira is an American heritage, dating from the early days of our colonization. The choice old wines possess a peculiar charm and have a haunting fragrance. The drier types are excellent with clear soup and the richer, full-bodied Madeiras are charming dessert or after-dinner wines. Madeira wines are remarkably stable and will keep almost indefinitely after the bottle has been opened.

	CASE	BOTTLE
<b>BARBEITO</b>		
Fine Bual . . . . .	32.20	2.98
<b>LEACOCK</b>		
Fine Dry Sercial . . . . .	42.77	3.96
<b>BELLOWS</b>		
Rainwater, <i>Pale, dry</i> . . . . .	33.16	3.07
Choice Solera Bual, <i>Great, rich</i> . . .	37.09	3.44
<b>COSSART GORDON</b>		
No. 65, <i>Rich, full-flavored</i> . . . . .	35.32	3.27
<b>JUSTINO</b>		
Malmsey 1900, <i>Rich, luscious</i> . . . .	33.80	3.13

MARSALA

<b>FLORIO</b>		
Virgin Dry . . . . .	17.00	1.69
<b>STOCK</b>		
Cream of Marsala . . . . .	25.25	2.32

Phone PLAZA 9-3300 . . . . NEW YORK 22, N. Y.

## FRENCH CHAMPAGNES

To accommodate the many individual preferences for various brands of Champagne, we have endeavored to stock the principal *marques* in the best vintage years. A full selection of English Market champagnes, distinguished for their extra dry quality, will be found as well as several rare items difficult to find, notably the Moët & Chandon Vatican Cuvée & Dom Perignon.

In addition to the leading brands offered, we wish to particularly recommend DUMINY Champagne, an excellent wine which can be purchased at a very modest price. Available in either 1947 vintage or *sans année*, it is ideal for large functions where economy is desired without sacrificing quality.

	CASE	BOTTLE
DUMINY CAPE ROUGE BRUT . . . . . Splits	\$57.50	\$ 1.19
DUMINY CAPE ROUGE BRUT . . . . . Pints	55.50	2.50
DUMINY CAPE ROUGE BRUT . . . . .	53.50	4.90
DUMINY CAPE ROUGE BRUT . . . . . Magnums	54.50	9.95
DUMINY 1947 BRUT . . . . . Pints	63.25	2.90
DUMINY 1947 BRUT . . . . .	61.25	5.60
DUMINY 1947 BRUT . . . . . Magnums	62.75	11.40
AYALA Sans Année . . . . .	56.35	5.31
1947 Brut . . . . .	64.26	5.95
<b>BOLLINGER</b>		
Sans Année Brut . . . . . Pints	77.11	3.57
Sans Année Brut . . . . .	70.85	6.56
Sans Année Brut . . . . . Magnums	74.09	13.72
1941 Brut English Market . . . . .	104.65	9.69
1943 Brut . . . . .	95.36	8.83
1943 Brut . . . . . Magnums	98.23	18.19
1943 Brut . . . . . Jeroboams		37.28
1945 Brut . . . . . Pints	97.85	4.53
1945 Brut . . . . .	91.37	8.46
1945 Brut . . . . . Magnums	94.18	17.44
1945 Brut . . . . . Jeroboams		35.78
<b>VEUVE CLICQUOT</b>		
Sans Année . . . . . Pints	78.60	3.65
Sans Année . . . . .	72.35	6.70
1945 Brut . . . . . Pints	94.05	4.35
1945 Brut . . . . .	87.85	8.10
1945 Brut . . . . . Magnums	91.00	16.85
<b>DUMINY</b>		
Cape Rouge Brut N. V. . . . Splits	57.50	1.19
Cape Rouge Brut N. V. . . . Pints	55.50	2.50
Cape Rouge Brut N. V. . . .	53.50	4.90
Cape Rouge Brut N.V. Magnums	54.50	9.95
1943 Brut . . . . . Pints	59.50	2.63
1943 Brut . . . . . Magnums	58.50	10.75
1945 Brut . . . . . Magnums	58.50	10.75
1947 Brut . . . . .	61.25	5.60
1947 Brut . . . . . Magnums	62.75	11.40

M. LEHMAN, INC. . . . . 374 PARK AVENUE

## CHARLES HEIDSIECK

Sans Année Brut . . . . . Splits	66.53	1.54
Sans Année Brut . . . . . Pints	65.66	3.04
Sans Année Brut . . . . .	61.02	5.65
Sans Année Brut . . . . . Rehoboams		36.50
1943 Brut English Market . . . . .	84.35	7.81
1943 Brut English Market		
Magnums	85.92	15.91
1943 Brut English Market Reho.		44.71
1943 Brut English Market Meth.		74.92
1945 Brut Rosé . . . . .	87.48	8.10
1947 Brut English Market . . . . .	89.72	8.26
<b>HEIDSIECK DRY MONOPOLE</b>		
Sans Année Brut . . . . . Pints	73.44	3.40
Sans Année Brut . . . . .	68.58	6.35
Sans Année Brut . . . . . Magnums	72.41	13.41
1945 Extra Dry . . . . . Pints	84.24	3.90
1945 Extra Dry . . . . .	78.84	7.30
<b>ERNEST IRROY</b>		
Sans Année Brut . . . . . Reho.		29.63
1943 Brut English Market Reho.		32.05
1945 Brut English Market . . . . .	71.82	6.65
1945 Brut English Market Reho.		41.63
J. & B. Sarcey English Market 1947	60.75	5.63
<b>KRUG</b>		
Sans Année Brut Reserve . . . . .	68.80	6.37
Sans Année Brut Reserve . . . Pints	74.30	3.44
1943 . . . . .	93.49	8.66
<b>LANSON</b>		
1945 Brut . . . . .	90.62	8.39
<b>MERCIER</b>		
1945 Brut Blanc de Blancs . . . . .	59.50	5.49
Cuvee M-374		
<b>MAXIM'S</b>		
1945 Brut . . . . . Splits	67.40	1.56
1945 Brut . . . . . Pints	66.10	3.06
1945 Brut . . . . .	63.40	5.87
1945 Brut . . . . . Magnums	66.10	12.24
1945 Brut . . . . . Jeroboams		25.50
<b>MOËT &amp; CHANDON</b>		
White Seal Brut . . . . . Splits	71.28	1.65
White Seal Brut . . . . . Pints	66.55	3.08
White Seal Brut . . . . .	61.02	5.65
White Seal Brut . . . . . Magnums	63.98	11.85
1941 Dry Imperial . . . . .	91.26	8.45
1941 Dry Imperial . . . . . Jeroboams		34.47
1941 Dry Imperial . . . . . Methusalems		67.15
1943 Dry Imperial . . . . . Magnums	87.05	16.12
1943 Dry Imperial . . . . .	85.64	7.93
Vatican Cuvée . . . . .	95.69	8.86
Dom Perignon 1943 . . . . .	113.40	10.50
Coronation Cuvée 1943 . . . . .	90.40	8.37

(Continued)

Phone PLAZA 9-3300 . . . . . NEW YORK 22, N. Y.

CHAMPAGNE (Continued)

	CASE	BOTTLE
<b>MUMM'S</b>		
Extra Dry .....	64.81	5.89
Extra Dry ..... Magnums	65.97	11.99
Extra Dry ..... Jeroboams		24.89
<b>MUMM'S CORDON ROUGE</b>		
Sans Année ..... Splits	82.86	1.88
Sans Année ..... Pints	78.92	3.59
Sans Année ..... Pints	73.92	6.72
Sans Année ..... Magnums	75.62	13.75
Sans Année ..... Jeroboams		28.37
1943 Brut ..... Magnums	89.18	16.21
1947 Brut ..... Pints	95.66	4.35
1947 Brut ..... Pints	90.01	8.18
1947 Brut ..... Magnums	93.31	16.97
<b>PERRIER JOUËT</b>		
Sans Année Brut .....	67.50	6.25
1947 English Cuvée.....	79.50	7.35
1942 English Cuvée.....	83.70	7.75
<b>POL ROGER</b>		
Pol Roger N. V. .... Pints	68.69	3.18
Pol Roger N. V. .... Pints	63.72	5.90
Pol Roger N. V. .... Magnums	66.69	12.35
1942 Brut .....	95.58	8.85
<b>PIPER HEIDSIECK</b>		
Sans Année Extra Dry .....	64.79	5.89
Sans Année Extra Dry Magnums	75.94	11.99
1947 Brut ..... Splits	98.50	2.28
1947 Brut ..... Pints	96.77	4.48
1947 Brut .....	92.12	8.53
<b>POMMERY &amp; GRENO</b>		
1943 Brut ..... Rehoboams		44.14
1945 Brut .....	80.89	7.49
1945 Brut ..... Magnums	82.57	15.29
1947 Rosé .....	97.20	9.00
<b>LOUIS ROEDERER</b>		
Sans Année ..... Pints	70.98	3.29
Sans Année .....	67.47	6.25
Sans Année ..... Magnums	70.98	13.15
1947 Brut English Market .....	87.20	4.04
1947 Brut English Market .....	83.69	7.75
1947 Brut English Market Mags.	87.20	16.15
1947 Brut Crystal .....	97.18	9.00
<b>A. SALON &amp; CIE.</b>		
Mesnil Nature 1947.....	87.75	8.13
<b>ST. MARCEAUX</b>		
Sans Année Rosé.....	53.89	4.99
1945 Brut Rosé .....	65.20	6.04
<b>SOVEREIGN BRUT</b>		
M. Lehmann .....	39.95	3.49

M. LEHMANN, INC. . . . 374 PARK AVENUE

## DUMINY BRUT

Produced and bottled by one of the oldest houses in Champagne (est. 1814). Duminy's limited output has been available to the American market for a comparatively short time — its entire production formerly going to England and France.

**\$4<sup>90</sup>**                      **\$53<sup>50</sup>**

Bottle

Case

Also available in Pints, Splits & Magnums

## SPARKLING WINES

### AMERICAN CHAMPAGNE

	CASE	BOTTLE
Gold Seal Brut..... Pints	48.05	2.23
Taylor's ..... Pints	43.20	2.00
Taylor's .....	40.50	3.75

### IMPORTED SPARKLING WINES

Ackerman Laurence Dry Royal. ....	51.41	4.76
Dopff Sparkling Riesling.....	43.09	3.99
<b>LEHMANN SOVEREIGN BRUT .....</b>	<b>39.95</b>	<b>3.49</b>
Moncontour Sparkling Vouvray 1949	47.17	4.37
Martini & Rossi Asti Spumante. ...	47.95	4.44
Martini & Rossi Lacrima Christi. ...	50.11	4.64

### SPARKLING BURGUNDY

B. & G. Sparkling Burgundy Red.	61.55	5.60
(pints)	66.79	3.04
B. & G. Sparkling Burgundy Pink.	61.55	5.60
Chauvenet Red Cap.....	61.34	5.68

Phone PLAZA 9-3300 . . . . NEW YORK 22, N. Y.





## AMERICAN WINES

### ROSE

	CASE	BOTTLE
Almaden Grenache Rosé . . . . .	14.85	1.35
Martini Napa Gamay Rosé . . . . .	13.76	1.28

### RED

Christian Bros. Burgundy . . . . .	14.60	1.35
Martini Napa Burgundy . . . . .	13.76	1.28
Martini Napa Red . . . . .	10.45	.97
Novitiate Burgundy . . . . .	13.50	1.25
Valiant Cabernet . . . . .	12.64	1.17

### WHITE

B. V. Sweet Sauternes . . . . .	16.20	1.50
Lehmann Sauvignon . . . . .	13.50	1.19
Martini Mountain Johannisberg . . . . .	22.67	2.10
Livermore Sweet Semillon . . . . .	17.81	1.65

### MUSCATEL

Beaulieu Muscat . . . . .	19.12	1.77
---------------------------	-------	------

### PORT

Christian Bros. Ruby . . . . .	15.65	1.45
Christian Bros. Tawny . . . . . 1/2 Gal.	15.60	2.89
Petri White . . . . . Qts.		.97
Taylor's . . . . .	15.66	1.45
Widmer's Neopolitan . . . . .	14.58	1.35
Widmer's Tawny . . . . .	14.58	1.35
Italian Swiss Colony . . . . .		.97

### SHERRY

Lehmann Dry Club . . . . .	16.39	1.49
Lehmann Special Cream . . . . .	18.59	1.69
Widmer's Cocktail Sherry . . . . .	14.58	1.35
Italian Swiss Colony . . . . .		.97

M. LEHMANN, INC. . . . . 374 PARK AVENUE

[ 32 ]

## APERITIFS, BITTERS & VERMOUTHS

### APERITIFS

	CASE	BOTTLE
Byrrh . . . . .	28.35	2.63
Dubonnet . . . . .	20.63	1.91
Dubonnet Blonde . . . . .	25.60	2.37
Lehmann Aperitif . . . . . Litres	42.50	3.89
Lillet . . . . .	34.99	3.29
Noilly Cassis . . . . .	33.80	3.13
St. Raphael Aperitif . . . . .	28.62	2.65

### BITTERS

Boonekamp . . . . . 3/4 Qt.	66.92	5.87
Campari . . . . .	45.25	3.97
Fields Orange . . . . . 4/5 Qt.		6.00
Psychaud's . . . . . 4 oz.		1.03
Psychaud's . . . . . 8 oz.		1.90
Unicum . . . . . Pints		4.93

### FRENCH VERMOUTH

Barton & Guestier . . . . .	18.34	1.67
Bellows . . . . .	18.05	1.68
Boissière . . . . .	22.36	2.07
Cazalis & Prat Extra Dry . . . . .	21.50	1.99
Cinzano French Dry . . . . .	22.47	2.08
Justerini & Brooks . . . . .	23.91	2.22
Maxim's . . . . .	20.95	1.94
Noilly Prat . . . . .	26.68	2.47
Noilly Prat . . . . . Pints	29.59	1.37
Richard Dry . . . . .	20.99	1.99

### ITALIAN VERMOUTH

Carpano . . . . .	30.49	2.67
Carpano, Punt e Mes . . . . .	33.22	2.91
Cinzano Sweet . . . . .	22.47	2.08
Cinzano Bianco . . . . .	22.47	2.08
Martini & Rossi Dry . . . . .	26.35	2.44
Martini & Rossi Sweet . . . . .	26.35	2.44
Martini & Rossi Sweet . . . . . Pints	28.51	1.32

### AMERICAN DRY VERMOUTH

Lehmann . . . . . Quarts	16.30	1.43
Lejon . . . . .	13.18	1.22
Tribuno . . . . .	13.85	1.29

### AMERICAN SWEET VERMOUTH

Lehmann . . . . . Quarts	16.30	1.43
Tribuno . . . . .	13.42	1.24

Phone PLAZA 9-3300 . . . . . NEW YORK 22, N. Y.

[ 33 ]

## COGNAC

Cognac is the name of the finest of all brandy, and it is distilled from a wine which is made of grapes grown within the legally defined district of France from whence it derives its name. No other brandy can authentically be called Cognac. It is from the Charente or "inner circle" of Cognac, which is again divided into districts, that the choicest brandies are produced. Named in their order of quality, they are Grande Champagne, Petite Champagne, Borderies and Fins Bois. Should the name "Champagne", as used in connection with brandy be confusing, Cognac historians point out that this term is merely obtained from the ancient name of the district, which was once called La Champagne.

The brandies listed in this catalogue were selected from among the acknowledged leaders.

	CASE	BOTTLE
<b>LEHMANN'S</b>		
Private Stock .....	56.89	4.99
V. S. E. P. ....	68.29	5.99
Extra .....	85.38	7.49
Fine Champagne .....	136.23	11.95
<b>BERRY BROTHERS</b>		
Fine Champagne .....	139.30	12.19
<b>BISQUIT DUBOUCHE</b>		
Three Star .....	79.34	6.96
V. S. E. P. ....	95.42	8.37
Extra .....	174.31	15.29
<b>CAMUS</b>		
Three Star .....	71.00	6.45
<b>PIERRE CHABANNEAU</b>		
V. S. S. P. ....	112.32	9.36
V. V. S. S. P. ....	185.88	15.49
<b>COURVOISIER</b>		
Three Star .....	80.83	7.09
V. S. O. P. ....	93.02	8.16
Grande Fine Champagne .....	87.78	15.40
V. S. O. P. Crystal Decanter.....	138.97	24.38
<b>DENIS-MOUNIE</b>		
Gold Leaf Three Star.....	56.89	4.99
King Edward Grande Reserve		
V. V. S. E. P. ....	91.30	8.27
1 oz. glasses (10).....	9.00	1.00
<b>FOUCAUD-LAFAYE &amp; CO.</b>		
Grand Cognac Napoleon (flasks) .	73.88	3.24

M. LEHMANN, INC. . . . . 374 PARK AVENUE

[ 34 ]

## HENNESSY

	CASE	BOTTLE
Three Star .....	81.51	7.15
V. S. O. P. ....	99.41	8.72
X. O. ....	147.63	12.95
Extra .....		20.10

## HINE

Five Star .....	76.23	6.69
Imperiale .....	99.78	8.75
Triomphe .....	115.77	10.15

## JUSTERINI & BROOKS

Five Star .....	77.90	6.86
Bi-Centenary .....	176.40	14.70
Fine Liqueur (Cork Branded 1875)	263.60	24.00
Fine Liqueur (Coronation Decanter)		29.75

## MARTELL

Three Star .....	79.91	7.01
V. S. O. P. ....	97.58	8.56
Cordon Bleu .....	127.68	11.20
Cordon Argent .....	184.00	16.14

## MONNET

Three Star .....	77.52	6.80
Anniversaire .....	116.28	10.20
Fine Liqueur (Grande Fine		
Champagne) .....	198.25	17.39
Grande Fine (Baccarat Decanter) .	210.84	36.99

## OTARD

Three Star .....	77.52	6.80
V. S. O. P. ....	95.65	8.35

## REMY MARTIN

Three Star .....	79.91	7.01
V. S. E. P. ....	95.76	8.40
Louis XIII Grande Fine Champagne	214.32	37.60

## BOUTEILLES EXCEPTIONNELLES COGNAC NATURE

	BOTTLE
Category #1 Grande Fine Champagne.....	\$42.50
Category #2 Grande Fine Champagne.....	31.50
Category #3 Borderies Nature .....	27.50
Category #4 Fins Bois .....	22.50

(Illustrated folder sent on request)

Phone PLAZA 9-3300 . . . . . NEW YORK 22, N. Y.

[ 35 ]

## ROMANCE IN COGNAC

If you are interested in the fine old Cognacs of the best growths or districts, the story that follows should be of interest to you.

It concerns a remarkable, albeit, small collection of Cognacs dating back to the middle of the 19th Century.

This collection was part of a "family reserve" in the estates of distinguished distillers and vineyard proprietors in the best of the Cognac districts. These authentic Cognacs of the last century have been lying quietly in a deep cache on the estate. Fortunately, they were so well secreted throughout World War II that they were not discovered or disturbed and were known only to the owners.

The casks, which were made of the finest Limousin oak, were in excellent condition. Because of the extremely fine quality of the casks there was very little evaporation and little refill was necessary from other casks to keep the liquid level at a "High" as is the customary practice. The Cognac has not been subjected to the addition of any sweetening, or coloring nor any extraneous matter of any kind. The casks contained only the finest Cognacs in their original state refined and mellowed only by the hand of Time; and Time has dealt most magnificently and delicately with each of them. Each Cognac is in every sense of the word an original "Cognac Nature".

After many discussions and much arduous persuasion, we finally prevailed upon the owners to part with a portion of the collection and we are now the proud possessors of these four beautiful Cognacs, each distinct in flavor and bouquet and each with its own character.

Because of the fact that under the latest United States Treasury regulations, the vintage or age of these Cognacs is not permitted to be placed on the labels of bottles entering the United States, it was decided to have the Cognacs imported in "Categories" and they will be known as:

	BOTTLE
Category No. 1 GRANDE FINE CHAMPAGNE	\$42.50
Category No. 2 GRANDE FINE CHAMPAGNE	\$31.50
Category No. 3 GRANDES BORDERIES	\$27.50
Category No. 4 GRANDS FINS BOIS	\$22.50

M. LEHMANN, INC. . . . . 374 PARK AVENUE

[ 36 ]

## MARC DE BOURGOGNE

	BOTTLE
Eau de Vie de Marc (Vintage 1906) . . . . .	19.75
Estate Bottled, Marquis d'Angerville	

## ARMAGNAC

From another district, a little to the south of the Gers Département of Cognac, comes a very palatable and little known brandy esteemed by the French as a great delicacy. It is second only to the brandy of Cognac and highly prized by the true connoisseur. The best Armagnac brandies are distilled from Bas-Armagnac wines and are divided into three classes, known as Grands, Fins, and Petits.

	CASE	BOTTLE
Marquis de Caussade A. D. C. 20 Year	66.01	5.79
Trianon, Grande Reserve 30 Year . . .	70.57	6.19
Château Marsan Private Reserve . . .	92.01	8.46
Bellows Croix de Salles . . . . .	96.51	8.47
Marquis de Montesquiou, Decanter . .	115.48	10.63
Haut Baron (30 Year) . . . . .		19.45

## CALVADOS

Ancient Normandy is the home of an exquisite apple brandy, the like of which few American applejack drinkers ever encounter. Really fine Calvados is indeed scarce. It is magnificent when taken as a liqueur with after-dinner coffee.

	CASE	BOTTLE
Arc de Triomphe . . . . .	70.97	6.23

## BUSNEL

La Normandie . . . . .	70.79	6.23
Trois Pommes . . . . .	85.40	7.45
Grande Fine . . . . .	162.00	14.25



Phone PLAZA 9-3300 . . . . . NEW YORK 22, N. Y.

[ 37 ]

## RUM

Rum is a natural distillate from the fermented juice of sugar cane syrup, molasses or other sugar cane by-products. It varies widely in color, body, bouquet and flavor from the light rums of Puerto Rico and Cuba to the robust, heavy-bodied rums of Jamaica, Demerara, and Barbados. They are widely used and should always be chosen for their individual characteristics depending on the use for which they are intended.

<b>BARBADOS</b>		
	CASE	BOTTLE
Bellows Cockade .....	45.60	4.00
Lightbourne .....	64.85	5.69
<b>CUBAN</b>		
Bacardi White .....	67.49	5.92
Bacardi Gold .....	68.97	6.05
Bacardi Anejo .....	83.68	7.34
Ron Malecon Gold .....	45.60	4.00
<b>DEMERARA</b>		
Hudson's Bay 91.4 proof .....	63.61	5.56
Hudson's Bay 151 proof .....	94.10	8.25
Lemon Hart 151 proof .....	94.05	8.25
<b>JAMAICA</b>		
Berry Bros. ....	67.67	6.26
Captain Morgan .....	64.82	5.89
Coruba 8 year old .....	64.68	5.88
Lemon Hart 30 year.....Decanter	99.18	8.70
Llandoverly Estate .....	75.36	6.61
Myers's Planters Punch .....	64.68	5.88
Wray & Nephew's Dagger Punch ..	62.72	5.70
Wray & Nephew's One Dagger ...	69.12	5.76
<b>MARTINIQUE</b>		
Rhum Negrita .....	57.68	5.06
<b>PUERTO RICO</b>		
Bacardi Silver .....	50.61	4.44
Bacardi Amber .....	50.61	4.44
Carioca White .....	48.91	4.29
Carioca Gold .....	48.91	4.29
Christopher Columbus .....	51.37	4.49
Don Q White .....	47.54	4.32
Don Q Gold .....	47.54	4.32
Riondo White .....	48.91	4.29
Riondo Gold .....	48.91	4.29
Ron Rico White .....	49.48	4.34
Ron Rico Gold .....	49.48	4.34
Ron Rico 151 proof .....	81.74	7.15
<b>TRINIDAD</b>		
Fernandes Black Label Cocktail Rum	60.30	5.25
<b>VIRGIN ISLANDS</b>		
Cruzan White .....	43.04	3.78
Cruzan Gold .....	43.04	3.78
Old St. Croix White .....	37.85	3.32
Old St. Croix Gold .....	37.85	3.32
Falernum Sweetening Ingredient...	18.13	1.59

M. LEHMANN, INC. . . . . 374 PARK AVENUE

## PREPARED COCKTAILS

### MARTINI

	CASE	BOTTLE
Gordon's Dry .....	45.60	4.00
Heublein's Dry .....	48.34	4.24
Heublein's Gibson .....	51.19	4.49
Holloway's (Imported) .....	49.44	4.12
Walker's Dry .....	43.20	4.00

### MANHATTAN

Heublein's .....	48.34	4.24
Holloway's .....	49.44	4.12

### OTHERS

Bacardi's Presidente .....	29.53	2.59
Heublein's Daiquiri .....	48.91	4.29
Heublein's Old Fashioned .....	50.16	4.40
Heublein's Side Car .....	48.91	4.29
Heublein's Stinger .....	48.91	4.29
Heublein's Whiskey Sour .....	48.91	4.29
Holloway's Old Fashioned .....		4.22
Sazerac .....	69.84	5.82
Pimm's Cup #1 .....	56.75	4.98
Crosse & Blackwell Egg Nog.....	29.06	2.69

## LEICESTER SQUARE GIN

### 94.4 Proof

Prepared especially for M. Lehmann, Inc.,  
this distilled London Dry Gin is made from  
the very finest grain neutral spirits.

**\$3<sup>65</sup>**  
Fifth

**\$42<sup>25</sup>**  
Case

**\$4<sup>49</sup>**  
Quart

**\$51<sup>75</sup>**  
Case

Phone PLAZA 9-3300 . . . . NEW YORK 22, N. Y.

## GIN

Gin is a distilled product of neutral grain spirits and produced, according to many varying "private formulas", after an infusion of several botanicals among which are juniper, angelica root, coriander, cardamon and cassia. The vapors of the heated grain spirit pass through the berry-head and retain the flavor of its contents when they are condensed. The type and proportion of these determine the flavor. "London" or "dry" gins are the kind most generally made and sold in America and are used in innumerable drinks where a gin base is essential.

A few "sweetened" or "Old Tom" gins are available and these are made after the English fashion by the addition of a small amount of simple syrup.

"Holland Gin" or "Geneva Gin", as it is very often called, is a Dutch product distilled at a relatively low proof and most always taken "neat" or with a dash of bitters added. Geneva gin should never be used in mixed drinks.

### ENGLAND

	CASE	BOTTLE
<b>HOLLOWAY'S LONDON DRY</b> .....	<b>48.34</b>	<b>4.24</b>
Berry Bros. London Dry .....	61.78	5.41
Booth's House of Lords .....	62.93	5.52
Burrough's Beefeater .....	63.16	5.54
Coates Plymouth .....	63.16	5.54
Justerini & Brooks .....	56.16	4.93
Nicholson .....	60.42	5.30
Old Gentry .....	62.63	5.49
Seagers .....	60.58	5.32
Tanqueray's .....	61.69	5.41

### HOLLAND

Bols Geneva (Stone Crock) .....	59.05	5.18
---------------------------------	-------	------

### DOMESTIC GIN

Milshire Sloe Gin .....	41.88	3.67
Bellows Fine Club .....	45.03	3.95
Boord's .....	39.76	3.49
Booth's High & Dry .....	41.95	3.68
Booth's Old Tom .....	41.95	3.68
Burton's .....	52.50	4.60
Fleischmann's .....	43.04	3.77
Fleischmann's .....	52.80	4.63
Gilbey's .....	44.23	3.88
Gilbey's .....	54.83	4.81
Gordon's .....	45.03	3.95
Gordon's .....	55.18	4.84
Hill & Underwood .....	49.45	4.43
<b>LEHMANN SPECIAL SELECTION</b> .....	<b>38.95</b>	<b>3.39</b>
<b>LEICESTER SQUARE</b> .....	<b>42.25</b>	<b>3.65</b>
<b>LEICESTER SQUARE</b> .....	<b>51.75</b>	<b>4.49</b>
Milshire .....	43.66	3.83
Milshire .....	54.15	4.75
Seagram's Ancient .....	47.88	4.20
Hiram Walker's .....	43.09	3.78
Hiram Walker's .....	53.01	4.65

M. LEHMANN, INC. . . . . 374 PARK AVENUE

## AMERICAN WHISKEY

Much has been written about whiskey but it is always interesting to know that this popular distillation was unknown in America during early Colonial days. Mention of the word "whiskey" was not recorded until the Revolution and prior to that our ancestors drank rum which was made in New England. It is controversial whether the whiskey referred to had been brought from England by traders or distilled here with the "know how" of Scotch and Irish settlers.

**BONDED**—a guarantee that the whiskey is straight, is aged for a minimum of four years, bottled at 100 proof and has been aged, stored and bottled under Government supervision and in strict conformance with Government regulations. Pure alcohol is 200 proof, therefore, bonded whiskeys are half alcohol by volume. (Based on a temperature of 60 degrees Fahrenheit.)

**STRAIGHT**—any type whiskey made from a fermented mash of grain containing not less than 51% of rye, corn, etc., and which has been distilled at not more than 160 proof. It must be aged for at least two years in new charred oak casks and cannot contain or be blended with neutral spirits.

**BLEND OF STRAIGHTS**—these are merely what the term implies—two or more straight whiskeys, of either the same or various ages, blended together according to various formulas.

**SPIRIT BLEND**—a minimum of 20% straight whiskey by volume blended with neutral spirits, preferably grain, that have been distilled to 190 proof making them almost tasteless, colorless or "neutral" in character.

### BLENDED WHISKEY

	CASE	BOTTLE
Bellows Reserve .....	46.17	4.05
Bellows Reserve .....	57.00	5.00
Bellows Partners Choice .....	50.16	4.40
Bellows Partners Choice .....	61.33	5.38
Bourbon deLuxe .....	51.19	4.49
Calvert Reserve .....	51.30	4.50
Calvert Reserve .....	63.27	5.55
Carstairs White Seal .....	46.17	4.05
Fleischmann's Preferred .....	48.30	4.25
Fleischmann's Preferred .....	59.71	5.25
Four Roses .....	55.29	4.85
Four Roses .....	68.40	6.00
Gallagher & Burton White Label ..	51.87	4.55
Golden Wedding .....	45.49	3.99
Hunter .....	51.30	4.50
Imperial .....	46.17	4.05
Imperial .....	57.00	5.00
Lord Calvert .....	58.14	5.10
Melrose Rare .....	55.29	4.85
Melrose Rare .....	68.40	6.00
Mt. Vernon .....	46.17	4.05
Mt. Vernon .....	57.00	5.00
Old Thompson .....	46.17	4.05

(Continued)

Phone PLAZA 9-3300 . . . . NEW YORK 22, N. Y.

BLENDÉD WHISKEY (Continued)

	CASE	BOTTLE
Park & Tilford Reserve .....	48.45	4.25
Park & Tilford Reserve ..... Quarts	59.85	5.25
Paul Jones .....	46.17	4.05
P. M. DeLuxe .....	46.17	4.05
S. S. Pierce Private Cellar .....	50.05	4.39
S. S. Pierce Round Table .....	51.19	4.49
Schenley Reserve .....	51.30	4.50
Schenley Reserve ..... Quarts	63.27	5.55
Seagram's 7 Crown .....	51.30	4.50
Seagram's 7 Crown ..... Quarts	63.27	5.55
Sunnybrook .....	49.70	4.36
"21" Brands Club Special .....	51.30	4.50
Three Feathers .....	51.30	4.50
Wilson .....	46.17	4.05
William Penn .....	46.17	4.05

BLENDÉD OF STRAIGHT WHISKEY

Holiday (all over 6 years) .....	79.50	6.79
Park & Tilford Private Stock .....	59.85	5.25
Blue Chip (over 6 years) .....	59.62	5.23
S. S. P. Rye (Black Label) .....	53.60	4.70

BONDÉD BOURBON

Bellows .....	64.76	5.69
Bonded Beam 8 year .....	88.81	7.79
Bonded Beam 5 year .....	70.87	6.22
Century .....	53.47	4.69
Churchill .....	56.89	4.99
<b>LEHMANN'S CITATION 5 YEAR .....</b>	<b>52.50</b>	<b>4.44</b>
J. W. Dant .....	52.33	4.59
Fairfax County ..... Quarts	86.10	7.55
Green Valley .....	51.19	4.49
Haller's County Fair .....	50.27	4.41
I. W. Harper .....	83.75	7.35
<b>LEHMANN'S KENTUCKY CAVES 6 YEAR .....</b>	<b>57.50</b>	<b>4.89</b>
Kentucky Tavern .....	72.94	6.40
Old Crow .....	68.29	5.99
Old Cummins 8 year .....	90.50	7.95
Old Fitzgerald .....	66.01	5.79
Old Forester .....	75.00	6.59
Old Grand Dad .....	75.00	6.59
Old Taylor .....	75.00	6.59
Old Schenley .....	75.00	6.59
Pebbleford 8 year .....	75.00	6.59
James E. Pepper .....	67.49	5.92
<b>LEHMANN'S SPRING HILL 8 Year. Quarts .....</b>	<b>89.45</b>	<b>7.59</b>
<b>LEHMANN'S SPRING HILL 8 Year .....</b>	<b>75.00</b>	<b>6.59</b>
Yellowstone .....	68.28	5.99

M. LEHMANN, INC. . . . 374 PARK AVENUE

STRAIGHT RYE

	CASE	BOTTLE
Bellows Club Special .....	51.19	4.49
Melrose 8 year .....	68.29	5.99
Wild Turkey 8 year .....	97.13	8.52

BONDÉD RYE

B. P. R. (Baltimore Pure Rye) .....	51.19	4.49
Mt. Vernon .....	56.89	4.99
Old Overholt .....	56.89	4.99
Old Schenley 8 year .....	75.00	6.59

STRAIGHT BOURBON

Beam's Pin Bottle 8 year .....	82.65	7.25
Bellows Club Special .....	51.19	4.49
Bellows Club Special ..... Quarts	63.31	5.56
Bourbon Supreme .....	58.65	5.11
Chapin & Gore .....	56.77	4.98
Colonel James Beam 10 year .....	134.00	11.76
Jack Daniel's Black Label .....	79.65	6.99
Jack Daniel's Black Label ... Quarts	99.73	8.75
Dant ..... Quarts	56.89	4.99
Early Times .....	55.75	4.89
Early Times ..... Quarts	69.40	6.09
Glenmore Silver Label 86 proof ..	53.06	4.65
Kentucky Bred .....	51.87	4.55
<b>LEHMANN'S HEAVY BODIED BOURBON ..</b>	<b>62.50</b>	<b>5.33</b>
Old Charter 7 year .....	70.68	6.20
Old Quaker 7 year .....	66.69	5.86
<b>LEHMANN'S POLK'S PRIDE .....</b>	<b>45.00</b>	<b>3.79</b>
<b>LEHMANN'S POLK'S PRIDE ... QUARTS</b>	<b>54.90</b>	<b>4.69</b>
"21" Brands Kentucky .....	55.72	4.89
S. S. P. Straight Bourbon .....	53.60	4.70
Virginia Gentleman ..... Quarts	68.29	5.99
Walker's DeLuxe .....	63.04	5.53
Walker's DeLuxe ..... Quarts	78.43	6.88
Wild Turkey, 8 year .....	97.13	8.52

PRE-PROHIBITION — PINTS

Eastbourne 1917 .....	10.00
Old Charter 1914 .....	12.50
Old Horsey 1916 .....	10.00
Old Overholt 1916 .....	9.35
Rossville 1915-1916 .....	12.50
Van Hook 1916 .....	12.50

CANADIAN WHISKIES

Canadian Club .....	74.04	6.17
Harwood .....	71.88	5.99
Harwood 16 year .....		11.15
Holloway's .....		5.38
MacNaughton's .....	67.49	5.92
Seagram's V. O. ....	73.80	6.15

Phone PLAZA 9-3300 . . . . NEW YORK 22, N. Y.

## SCOTCH WHISKY

Our experience has taught us that it is futile to forecast the tastes of Scotch whisky drinkers, there are as many tastes as there are brands, and the only solution for the merchant is to carry as many of the leading, recognized brands as he conveniently can. This we have attempted to do, and if your favorite brand is not listed, we are prepared to secure it for you at the shortest possible notice. There are several straight whiskies listed as well as all the usual blends. Particularly noteworthy are the all malt Scotches—Smith's Glenlivet, Berry Bros., Superb Liqueur and Glen Graeme.

### WE ESPECIALLY RECOMMEND

	CASE	BOTTLE
GLEN GRAEME	\$59.14	\$ 5.24
JOHNNY WRIGHT	66.95	5.89
GLEN GRAEME 10 Year, Pot Still	81.20	7.20
"THE GLENLIVET" 12 Year (Smith's)	120.83	10.59
"THE GLENLIVET", 15 Year (Smith's)	146.79	12.88
"THE GLENLIVET", 15 Year (Smith's)	—	21.50
<i>Superb Coronation Commemorative Bottling</i>		
WHYTE & MACKAY'S	73.99	6.49
GLEN CASTLE	62.59	5.49
THE TOSH	62.59	5.49
Ambassador 12 year	\$ 88.58	\$ 7.77
Ambassador 25 year	146.79	12.88
Ballantine's (30 year) Decanters	375.74	32.96
Ballantine's (17 year)	136.83	12.00
Ballantine's	71.53	6.27
Bellows Club Special	68.25	5.99
Bell's Special Reserve	70.22	6.16
Bell's Royal Vat 12 year	97.08	8.52
Bell's Royal Reserve 20 year	138.83	12.18
Berry Bros. All Malt	119.25	10.12
Berry Bros. Cutty Sark	71.37	6.26
Berry Bros. St. James	86.76	7.61
Black & White	69.40	6.09
Black & White Deluxe	80.82	7.09

## WHYTE & MACKAY

### BLENDED SCOTCH WHISKY

Made by one of the few remaining independent distilleries in Glasgow whose production of fine Scotch is in great demand in this country.

**\$6<sup>49</sup>**  
Fifth

**\$7<sup>39</sup>**  
Case

M. LEHMANN, INC. . . . 374 PARK AVENUE

[ 44 ]

	CASE	BOTTLE
Bulloch & Lade Mallet	63.95	5.61
Catto's Grey Seal	69.40	6.09
Catto's Very Fine Scotch (12 year)	85.00	7.49
Challenge 10 year	72.00	6.32
Chivas Regal 12 year	89.59	7.86
Crawford's	68.29	5.99
Crawford's Deluxe	83.11	7.29
Peter Dawson Old Curio	82.65	7.25
Peter Dawson Special	69.43	6.09
Dewar's White Label	69.88	6.13
Dewar's Victoria Vat	84.70	7.43
Glenfinnan 8 year	72.99	6.40
Glen Graeme Black Label	59.74	5.24
Glen Graeme Pot Still 10 year	81.20	7.20
Glen Garry	71.25	6.25
Gilbey's Spey Royal	69.88	6.13
Glen Grant Glenlivet 10 yr. Decanter	107.50	9.43
"The Glenlivet" 12 year	120.83	10.59
"The Glenlivet" 15 year	146.79	12.88
"The Glenlivet" 15 year	—	21.50
<i>Coronation Bottling</i>		
Glenfarclas Glenlivet 12 year	90.24	7.90
Glen Rossie 8 year	72.99	6.40
Grand MacNish	68.97	6.05
Grant's 8 year	74.10	6.50
Grierson's 20 year	126.20	11.10
Grierson's Vat 8 years	72.39	6.35
Hankey Bannister	64.22	5.63
Haig & Haig Five Star	70.57	6.19
Haig & Haig Pinch	86.53	7.59
Highland Nectar	83.38	7.32
Highland Nectar 12 year	147.53	12.95
Highland Queen	70.00	6.15
Highland Queen 15 year	95.87	8.40
House of Lords	77.56	6.79
Hudson's Bay Best Procurable	70.64	6.19
Hudson's Bay 15 year	94.18	8.26
Justerini & Brooks	—	—
Rare Old	73.52	6.45
Choicest 12 year	97.08	8.52
John Begg Blue Cap	64.79	5.69
John Begg Superior	77.45	6.79
King's Ransom	89.00	7.79
King's Ransom Jugs	141.74	12.44
Long John	71.18	6.25
Mackie's Ancient	83.26	7.30
Martin's 20 year	126.20	11.10
Martin's Deluxe 12 year	91.31	8.00
Martin's V. V. O.	70.00	6.15

(Continued)

Phone PLAZA 9-3300 . . . . NEW YORK 22, N. Y.

[ 45 ]

SCOTCH (Continued)

	CASE	BOTTLE
Sandy Macdonald .....	69.50	6.11
Old Parr .....	79.50	6.98
Old Rarity .....	96.36	8.03
Old Smuggler 18 year .....	136.80	12.00
Old Smuggler .....	71.04	6.23
Penrose .....	57.00	4.99
Queen Anne .....	70.03	6.14
Red Hackle, 23 year .....	146.15	12.82
Red Hackle, 12 year .....	89.59	7.86
Robertson's B. E. B. ....	91.66	8.04
Royal Consort 12 year .....	88.24	7.74
Something Special .....	94.97	8.33
Teacher's Highland Cream .....	71.02	6.23
Usher's Extra .....	82.20	7.20
Usher's Green Stripe .....	68.29	5.99
Vat 69 .....	69.54	6.10
White Horse .....	69.72	6.12
Johnnie Walker Red Label .....	70.80	6.21
Johnnie Walker Black Label .....	84.59	7.42
Whyte & Mackay's .....	73.99	6.49
Whyte & Mackay's 21 year .....	142.50	12.50
Johnny Wright .....	66.95	5.89
Duncan Weston		
Choicest Liqueur .....	88.24	7.74
Grand Liqueur 12 year .....	88.24	7.74
Grand Reserve 20 year .....	142.14	12.47

IRISH WHISKY

Bushmills Irish, 9 year .....	81.61	7.16
Erin's Antique, 30 year .....	105.50	9.25
Jameson Three Star, 7 year .....	66.80	5.86
Jameson 12 year .....	80.03	7.02

Weston's Choicest Liqueur

SCOTCH WHISKY

This 91 proof whisky was produced prior to World War II and shipped to this country at the outset of the war. Its unusual quality is rare in today's Scotch market.

**\$774**  
Fifth

**\$8824**  
Case

M. LEHMANN, INC. . . . . 374 PARK AVENUE  
[ 46 ]

THE GLENLIVET

12 Year Old

Straight Scotch Whisky



The Glenlivet is an unblended, all malt whisky from the Highlands of Scotland. It is truly a connoisseur's choice with a unique flavor and bouquet unlike any other.

**\$1059**  
Fifth

Case of 12 for \$120.83

The greatest portion of Glenlivet's production is sold to other distillers to "build up" their Scotch blends. Only a small quantity is bottled for shipment to the United States. It is, without doubt, the finest of all Scotch whiskies.

FOR THOSE WHO ENJOY THE FINEST

Phone PLAZA 9-3300 . . . NEW YORK 22, N. Y.

[ 47 ]



## LIQUEURS, EAUX DE VIE

Advokaat	Cocoa	Kirsch
Almond	Coffee	Kümmel
Amer Picon	Dranbaue	Maraschino
Anisette	Curaçao	Mirabelle de Lorraine
Apricot	Crème de Menthe	Ojen
Aquavit	Crème de Cassis	Parfait Amour
Bacardi Elixir	Cordial Médoc	Pimmi's No. 1 Cup
Cordial	Cointreau and Cognac	Pernod
Banana	Cointreau	Raspail
Barack Palinka	Eau-De-Vie De	Strega
Benedictine	Franboise	Swedish Punch
Benedictine & Brandy	Flora Della Alpi	Tangerine
Blackberry	Four Compartment Bottle	Tequila
Carlsbad	Goldwasser	Triple Sec
Chartreuse	Grand Marnier	Vielle Cure
Cherry	Kings' Ginger	Vodka
		Zwetschenwasser

—AND MANY OTHERS TOO NUMEROUS TO LIST.



M. LEHMANN, INC. . . . . 374 PARK AVENUE

[ 48 ]

## Chart of Vintage Years

Year	Bordeaux Red	Bordeaux White	Burgundy Red	Burgundy White	Côtes du Rhône	Champagne	Rhine and Moselle	Year
1929	Very Great	Very Great	Great	Great	Great	Great	Very Good	1929
1933	Very Good	Fair	Great	Good	Good	Very Good	Very Good	1933
1934	Great	Very Good	Great	Great	Great	Great	Great	1934
1935	Fair	Fair	Very Good	Very Good	Poor	Poor	Very Good	1935
1936	Good	Good	Poor	Fair	Good	Poor	Poor	1936
1937	Great	Great	Very Good	Very Great	Great	Great	Very Great	1937
1938	Good	Fair	Good	Very Good	Fair	Fair	Good	1938
1939	Fair	Fair	Poor	Fair	No Good	Poor	Fair	1939
1940	Good	Good	Fair	Fair	Good	No. Good	Good	1940
1942	Great	Great	Very Good	Very Good	Great	Very Good	Very Good	1942
1943	Great	Great	Great	Great	Very Good	Great	Great	1943
1944	Fair	Good	Poor	Fair	Poor	Poor	Fair	1944
1945	Very Great	Very Great	Very Great	Very Great	Very Great	Great	Great	1945
1946	Very Great	Very Great	Very Great	Very Great	Very Great	Very Good	Very Good	1946
1947	Good	Very Good	Good	Very Good	Very Good	Very Good	Very Great	1947
1948	Great	Very Great	Very Great	Very Great	Great	Very Great	Very Great	1948
1949	Very Good	Good	Good	Good	Great	Very Good	Good	1949
1948	Very Good	Good	Good	Good	Great	Great	Very Great	1949
1949	Very Great	Great	Very Great	Great	Great	Great	Very Good	1950
1950	Good	Good	Fair	Great	Very Good	Good	Very Good	1950
1951	Fair	Poor	Poor	Poor	Fair	Poor	Fair	1951
1952	Fair	Poor	Poor	Poor	Fair	Poor	Fair	1952

1952: The wines of 1952 show great promise, but must necessarily acquire bottle age before they can be rated intelligently. NOTE: There is some poor wine made in the best of vintage years, and there is also some good wine made when the vintage is, generally speaking a failure. Hence one should pay more attention to the quality of the wine in the bottle than to the vintage year.

