



Planning Zoning & Building Dept.

Hurricane – Landscaping Damage and Replacement

In accordance with the Board of County Commissioners "Tree 2004 Replacement Policy" notification letters and affidavit of compliance are being mailed to all property owners and property managers to ascertain that neglected, damaged and missing landscape were replaced.

It is the responsibility of the property owner to comply with this policy by January 2007. If you have complied with this policy the affidavit should be completed and returned to the address printed on the affidavit. Beginning February 2007 Palm Beach County Code Enforcement will be performing inspections and citing property owners who fail to comply with the above policy.

Attached is a copy of the Replacement Policy information brochure and Compliance affidavit. If you have any questions please contact county staff.

- [How To Contact Staff](#)
- [County Policy "Tree Replacement Policy/Affidavit"](#)
- [Landscape Tree Replacement Brochure](#)
- [Frequently Asked Questions \(FAQ\)](#)



Helpful Links:

(Information related to Tree Replacement)

- [FPL "Plant the Right Tree in the Right Place"](#)
- [Preferred Species Wizard](#)
- [ISA Certified Arborist](#)
- [Palm Beach County Landscape Code](#)



Planning Zoning & Building Dept.

How to contact staff

In order to provide our customers with the most current information we are providing the following ways to contact us.

- Call your Palm Beach County, Landscape Section Question and Answer Hotline Toll Free: 1-866-540-2223.
- E-mail us at PZBSTORM@co.palm-beach.fl.us
- Visit our office at: 2300 North Jog Road
West Palm Beach, FL 33411
2nd Floor – 2E-13 – Zoning Division/Landscaping Section
[\(Directions\)](#)

Palm Beach County

PZB, Zoning Division
Landscape Section

-Hurricane- Landscape Tree Replacement



Tree Replacement Policy

Zoning PPM ZO-0-001

The Policy shall be implemented in two phases with possible extension by the BCC:
Phase I – January 1, 2005 to January 1, 2007 – All required non-residential landscaping. All required residential buffers to be installed are as follows:

- Perimeter Buffers
- Rights-of-Way Buffers
- Rights-of-Way Median Plantings, if applicable

Phase II – January 1, 2006 to January 1, 2008 – All residential landscaping within the site to be installed.

Natural Disaster Landscape Damage Replacement Policy

AUTHORITY:

Article 7, Chapter H.1.A. and B. Temporary Suspension of Landscape Standards.

PURPOSE: To establish a policy for unincorporated Palm Beach County to address landscape replacement in case of a natural disaster. Pursuant to the Unified Land Development Code (ULDC), Article 7.H.1, “Temporary Suspension of Landscape Standards”, the Executive Director of PZ&B may temporarily suspend the Standards of Art. 7 and establish a timeframe when replacement should be complete.

BACKGROUND:

In the event of a natural disaster, timeframes and guidelines shall be established to replace destroyed or damaged landscape material. The time frames shall take into consideration the level of damage and availability of plant material both locally and statewide. The procedures shall establish clear guidelines for the public to follow in order to ensure replacement complies with the overall intent of the landscape code while recognizing unique circumstances.

PROCEDURES:

The following procedures have been established to assist County staff and the public to coordinate the replacement of landscape material:

1. PBC, PZB Executive Director shall determine the length of time for the temporary suspension.
2. Staff shall determine and document the availability of plant material both locally and state-wide by contacting nurseries and other landscape material providers.
3. Staff shall determine the impact on existing developments.
4. New Developments subject to a Certificate of Occupancy – shall comply with current landscape code requirements unless suspended by the Executive Director.
5. Existing Developments shall comply with the landscape guidelines listed below:
 - a. All tree replacements will be at 1:1 ratio regardless of species or height/diameter at time of hurricane loss.

- b. The required minimum tree height may be reduced by two feet depending on the location (perimeter trees minimum 12' vs 14', interior and foundation trees minimum 10' vs 12'). Reduced tree heights will not be allowed within line of sight or corner clip visibility areas.
 - c. Aggregated formula may be used to comply with current Code required heights. (10 trees @ 14' height = 140 total feet may be substituted by 10 trees @ 12' height plus 2 additional trees @ 10' height = 140 total feet or 14 trees at 10' height = 140 total feet). The minimum tree height allowed for this option is 10' high.
 - d. No reduction in palm heights are being proposed. However, a 3:1 option would still be available as a substitute for required trees up to an increased maximum of 35% of the overall quantity vs the current maximum of 25% overall quantity.
 - e. Tree species shall be selected from Article 7, Appendix A, Palm Beach County Preferred Species list, and planted in accordance with the latest edition of FPL's publication "Plant the Right Tree in the Right Place" guidelines.
 - f. Pruning of damaged branches and canopy reduction will be allowed on trees up to a maximum of fifty (50) percent of the tree canopy to lateral branches.
- 6.** Based upon the evaluation of further availability and/or damage, the Executive Director shall prepare and publish a memorandum to the BCC establishing and publishing an extended time frame for replacement or lifting the temporary suspension.
- 7.** The Executive Director may amend this PPM to address specific issues related to landscape replacement.

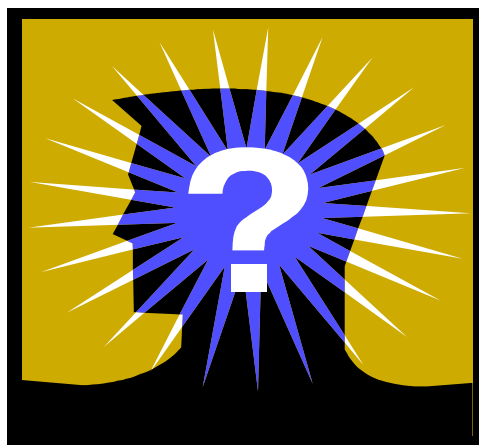

Questions/Responses

Questions and responses have been generated by PBC Zoning staff to assist the public with concerns related to Landscape Tree Replacement due to hurricane damage in unincorporated Palm Beach County.

The list of questions/answers can be found by visiting our Web Page <http://www.pbcgov.com/pzb/Zoning/LandscapeQuestionsandResponses> or contacting us at our toll free Hotline **1-866-540-2223** to request a copy. You can also E-mail us at PZBstorm@co.palm-beach.fl.us. The PBC Zoning Web Page <http://www.pbcgov.com/pzb/Zoning/zoning.htm> will be updated periodically, as new information becomes available under News Releases.

Ways to Contact Us

1. Toll Free Hotline:
1-866-540-2223
2. E-mail us at:
PZBSTORM@co.palm-beach.fl.us
3. Visit our office at:
**2300 North Jog Road
West Palm Beach, Florida 33411
2nd Floor – East Wing
Zoning - Landscape Section**

**Palm Beach County
Board of County Commissioners**
Addie L. Greene, Chairperson

Jeff Koons, Vice Chair

Karen T. Marcus

Warren H. Newell

Mary McCarty

Burt Aaronson

Jess R. Santamaria

County Administrator
Robert Weisman



Hurricane - Landscaping Questions and Responses

The following questions/responses have been generated by PBC Zoning staff to assist the public with concerns related to landscape tree replacement due to hurricane damage in unincorporated Palm Beach County.

If you have other landscape related questions not listed below, please contact our toll free Hotline **1-866-540-2223** or forward your comments to our E-mail address at PZBstorm@co.palm-beach.fl.us. The PBC Zoning Web Page <http://www.pbcgov.com/pzb/Zoning/zoning.htm> will be updated periodically, as information becomes available.

TREES

1. Who do I call first to discuss replacement of trees that were damaged as a result of the hurricane?

Contact your Homeowners Association (HOA) or Property Manager to discuss their overall approach to dealing with your development. This will assist County staff to relay consistent information to the HOA or Property Manager who can decide how to distribute the information to all homeowners.

2. How is PBC proposing to address landscape damaged as a result of the hurricane?

The Board of County Commissioners has directed Palm Beach County staff to suspend replacement landscape until the Board adopts a "Landscape Tree Replacement Policy" which will outline time frames for compliance and guidelines for replacement. If a tree is damaged, but can be saved, prune, stake and fertilize it to help it regain its canopy. See questions under pruning for guidance.

3. Do I have to replace trees destroyed as a result of the hurricane?

Yes, You have to replace the trees within the established timeline of the "BCC Landscape Tree Replacement Policy; that will be adopted by the BCC and posted on our Web page at <http://www.pbcgov.com/pzb/Zoning/zoning.htm>. You are encouraged to install a native tree from the [County Preferred Tree List](#).

4. Can I reduce the canopy of my trees to stand them up and try to save them?

Yes, only as much as 50 percent of the canopy to lateral branches can be removed. If more than 50 percent of the canopy is removed the tree could die. Please contact a Certified Arborist to assess the tree damage and pruning that will be necessary.

5. What size trees need to be installed for replacement trees?

All replacement trees must be a minimum of 12 feet tall for perimeter trees and 10 feet tall for interior and building foundation locations. All Palm species must have a minimum 8 feet of clear trunk.

6. What is the minimum number of trees I need on my property?

The number of trees per property depends on whether it is zoned residential or non-residential. The Code requires residential to provide one tree for every 1,250 sq. ft. lot area up to maximum of 15 trees and for non-residential lots, it is one tree per 2,000 sq. ft. lot area. If you have questions related to how many trees your lot or development requires, contact your Homeowners Association (HOA) or property Manager who should have a Landscape Plan on file. Or have your HOA contact our Hotline at 1-866-540-2223.

7. If a development has excess trees on site (more than required by code) and has lost several, does the Homeowner Association (HOA) need to replace all of them?

No, however, the HOA needs to provide the PBC Landscape Section with a written Inventory of the remaining trees to ensure the minimum tree count for development is met. This will also assist staff in the future to know what was approved and changed on site.

8. What type of tree needs to be replaced?

Canopy Trees (Oaks, Mahogany, Slash Pines, Geiger, etc.) for Canopy Tree species and Palms (Sable, Royal, etc) for Palm species.

9. What type of material do I need to install to replace my trees?

Trees from Palm Beach County [Preferred Species List](#) and in accordance with FP&L's publication, "[Plant the Right Tree in the Right Place](#)". Both these publications and links are available on our Web page at <http://www.pbcgov.com/pzb/Zoning/landscape/landscape.htm>.

10. Do I need a permit to remove, relocate the damaged or downed trees?

No, however, trees that are removed must be replaced and damaged trees must be properly pruned. Any downed trees should be properly replanted and staked.

11. If underground roots may be near utility lines, can we remove the tree stump flush to the ground and replant nearby?

Yes, if in doubt, contact your local utility provider. Replacement trees should be located as close as possible to their original location. Protective Root Barriers may also be recommended.

12. When is the best time of year to replant?

The fall months are best to allow plant material to adjust in advance of spring growth.

NATIVE SPECIMEN TREE

13. If I have a Native Specimen Tree on my property that was damaged, can I remove the tree and do I have to replace it with several smaller trees?

For information on Native Specimen Trees, please contact the Department of Environmental Resource Management at 561-233-2400.

REMOVAL OF DEBRIS

14. Who do I contact to discuss when my landscape debris will be removed?

Please call the Solid Waste Authority at 561-640-4000, or your local municipality by checking your Utility bill for contact information.

15. Where is the vegetative debris to be located for pick-up?

The debris needs to be located between the street and the sidewalk.

INSTALLATION/MAINTANCE

16. Will landscape be required if I am trying to get a Certificate of Occupancy?

Yes, County staff has verified that nursery material is still available at nurseries to meet current demand and minimum size requirements. If availability at nurseries become limited, you might have to check availability sources outside of Palm Beach County. County staff will monitor nursery stock availability and assess modifications to the minimum requirements should the need arise.

18. If nursery stocks become depleted over the next couple of months, what are my options?

County staff will be coordinating with the nurseries and industry to offer several options including modification of formulas for plant material quantity and minimum standards if plant material is not available. The BCC will also provide staff direction on how to address deviation from current regulations in upcoming months.

19. For proposed new developments can I reduce the minimum tree heights?

No, you must meet current height requirements until the nursery stocks are depleted. County staff will continue to monitor availability of landscape material and may recommend future modification to the minimum requirements.

19. What if our trees or palms are leaning?

Trees and palms should be uprighted and restaked as quickly as possible but no later than February 1, 2005 to prevent any further damage to their roots or survival.

PRUNING

20. Are the County's Pruning Standards being enforced?

Yes, however, there are provisions for temporary suspension of pruning restrictions to address damage related to natural disasters. If trees have suffered damage due to the hurricane, limbs may be removed to correct the damage but it is not recommended that no more than 50 percent of the canopy be removed. Removing more than 50 percent of canopy can cause serious injury to the tree.

F.E.M.A.

21. Will FEMA cover expenses for communities?

You need to call 1-800-621-3362 with you specific questions.

Please monitor the Planning, Zoning & Building Web Site for updates and Press Releases.



Preferred Species List

The Palm Beach County Zoning Division has prepared the following list of plants to assist industry and the public with selecting the right plants for the appropriate location. The list contains trees, palms, shrubs and groundcovers.



**PZB, ZONING
DIVISION**



Table of Contents

Trees

Palms

Shrubs

Groundcovers

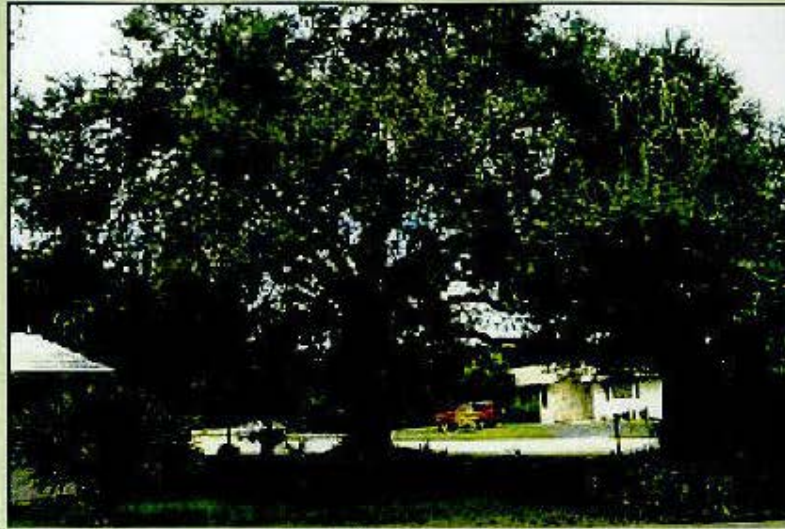

Trees

Monday, October 18, 2004 11:28:28 A

Palm Beach County Trees

Common Name	Scientific Name	Salt	Light	Mature Size	Growth	Type	Comments	FL Hardiness Range	Native FL Species	Recommended Street Tree	Flowering
Acacia, Sweet	Acacia farnesiana	H	Sun	15x20'	M	Evergreen	Small, thorny, bushy. Fragrant flowers. Native to So. Florida, occasionally in Panhandle. New growth and leaves damaged at 20°F, severe damage at 15°F. Recommended small tree.	9b-11	<input checked="" type="checkbox"/>	<input type="checkbox"/>	<input checked="" type="checkbox"/>
African Tulip Tree	Spathodea campanulata	M	Sun	50x50'	F	Evergreen	Requires little maintenance but is a messy tree. Has big orange and yellow flowers during winter and spring.	10b-11	<input type="checkbox"/>	<input type="checkbox"/>	<input checked="" type="checkbox"/>
Black Olive	Bucida buceras	H	Sun	30x45'	M	Evergreen	An overused tree, can be spiny, leave stain surfaces. Will suffer freeze damage. Large street tree. Moderate value as a street tree.	10a-11	<input type="checkbox"/>	<input checked="" type="checkbox"/>	<input type="checkbox"/>

Key:

Salt Tolerant L-Low, M-Medium, H-High

Light P-Partial, L-Low, Sun-Full, Sh-Shade

Native checked=yes; not checked=no

Fla Hardiness Range - Plant Zone in Palm Beach County

9b to 10b

"Plant List"

Common Name	Scientific Name	Salt	Light	Mature Size	Growth	Type	Comments	FL Hardiness Range	Native FL Species	Recommended Street Tree	Flowering
Blolly	Guapira discolor	H	Sun	30x40'	M	Evergreen	A drought tolerant native tree. Smooth gray bark & attractive leaves. Purple fruit attractive to birds.	9b-11	<input checked="" type="checkbox"/>	<input type="checkbox"/>	<input type="checkbox"/>
Bottlebrush, Lemon	Callistemon citrinus	M	Sun	20x20'	M	Evergreen	Small tree. Showy red flowers.	9a-11	<input type="checkbox"/>	<input type="checkbox"/>	<input checked="" type="checkbox"/>
Bottlebrush, Weeping	Callistemon Viminalis	M	Sun	15x15'	M	Evergreen	Parking lots, buffer strips, highway median, popular tree was dense multi-trunked, low branching, pendulous growth habit. Recommended small tree.	9b-11	<input type="checkbox"/>	<input checked="" type="checkbox"/>	<input checked="" type="checkbox"/>
Brazilian Beauty Leaf or Santa Maria	Calophyllum brasiliense	H	P-Sun	30-50'	S	Evergreen	Well suited as a street tree, parking lot, patio or small areas. Needs little pruning, white flowers in summer	10b-11	<input type="checkbox"/>	<input type="checkbox"/>	<input type="checkbox"/>

Key:

Salt Tolerant L-Low, M-Medium, H-High

Light P-Partial, L-Low, Sun-Full, Sh-Shade

Native checked=yes; not checked=no

Fla Hardiness Range - Plant Zone in Palm Beach County

9b to 10b

"Plant List"

Common Name	Scientific Name	Salt	Light	Mature Size	Growth	Type	Comments	FL Hardiness Range	Native FL Species	Recommended Street Tree	Flowering
Bridal Veil	Caesalpinia granadillo	L	Sun	30-35'	M	Evergreen	Contained or above ground planter, parking lot, stand buffer strip, great shade tree, high canopy clothed w/ finely textured looks. Cream showy flowers.	10b-11	<input type="checkbox"/>	<input type="checkbox"/>	<input checked="" type="checkbox"/>
Bulnesia	Bulnesia arborea	H	Sun	20x30'	M	Evergreen	A beautiful flowering tree. Pot-bound plants produce weak rooted trees.	10b	<input type="checkbox"/>	<input type="checkbox"/>	<input type="checkbox"/>
Buttonwood	Conocarpus erectus	H	Sun	15-25'	M	Evergreen	Good seaside plant. Silver-leafed variety widely grown. A native variety, Silver Buttonwood, is planted in So. Florida as an ornamental. Large street tree. High value as street tree.	10a	<input checked="" type="checkbox"/>	<input checked="" type="checkbox"/>	<input type="checkbox"/>
Cedar, Southern Red	Juniperus silicicola	H	Sun	25x60'	F	Conifer	Adaptable long lived, fruits eaten by a variety of song birds. Should not planted near hawthorns or apples because of cedar apple rust disease. Recommended large tree.	8a-9b	<input checked="" type="checkbox"/>	<input checked="" type="checkbox"/>	<input type="checkbox"/>

Key:

Salt Tolerant L-Low, M-Medium, H-High

Light P-Partial, L-Low, Sun-Full, Sh-Shade

Native checked=yes; not checked=no

Fla Hardiness Range - Plant Zone in Palm Beach County

9b to 10b

"Plant List"

Common Name	Scientific Name	Salt	Light	Mature Size	Growth	Type	Comments	FL Hardiness Range	Native FL Species	Recommended Street Tree	Flowering
Cherry Laurel	Prunus caroliniana	M	P, Sun	35x35'	M	Evergreen	Will tolerate some dryness, but looks better in moist, well-drained areas. Poison to livestock. Hardy to about 10°F.	8a-9b	<input checked="" type="checkbox"/>	<input type="checkbox"/>	<input type="checkbox"/>
Common Persimmon	Diospyros virginiana	L	P, Sun	15x50'	M	Deciduous	Edible fruit. Grows best in central and No. Florida,	8a-10	<input checked="" type="checkbox"/>	<input type="checkbox"/>	<input type="checkbox"/>
Copperpod	Peltophorum pterocarpum	H	Sun	24x50'	F	Deciduous	Shallow rooted, easily blown over in windstorms. Well-drained soils.	10a-11	<input type="checkbox"/>	<input type="checkbox"/>	<input type="checkbox"/>
Crabwood	Gymnanthes lucida	M	Sun	20x20'	S	Evergreen	A small densely branched native tree that is not readily available.	10a+	<input checked="" type="checkbox"/>	<input type="checkbox"/>	<input type="checkbox"/>

Key:

Salt Tolerant L-Low, M-Medium, H-High

Light P-Partial, L-Low, Sun-Full, Sh-Shade

Native checked=yes; not checked=no

Fla Hardiness Range - Plant Zone in Palm Beach County

9b to 10b

"Plant List"

Common Name	Scientific Name	Salt	Light	Mature Size	Growth	Type	Comments	FL Hardiness Range	Native FL Species	Recommended Street Tree	Flowering
Crepe Myrtle	Lagerstroemia indica	M	Sun	15x25'	M	Deciduous	Small tree with attractive bark and showy flowers. Best in rich, moist soil. Don't prune branches larger than 1/2" diameter. Small street tree. High value as street tree.	8a-11	<input type="checkbox"/>	<input checked="" type="checkbox"/>	<input checked="" type="checkbox"/>
Cuban Tamarind	Lysiloma sabicu	H	P, Sun	25x50'	M	Deciduous	Will tolerate varying soils.	10b-11	<input type="checkbox"/>	<input type="checkbox"/>	<input type="checkbox"/>
Custard Apple	Annona reticulata	L	Sun	15x40'	M	Deciduous	Selected varieties available.	10a	<input type="checkbox"/>	<input type="checkbox"/>	<input type="checkbox"/>
Cypress, Bald	Taxodium distichum	H	P, Sun	25x80'	F	Conifer	Pyramidal growth habit when young. Recommended large tree.	8a-11	<input checked="" type="checkbox"/>	<input checked="" type="checkbox"/>	<input type="checkbox"/>

Key:

Salt Tolerant L-Low, M-Medium, H-High

Light P-Partial, L-Low, Sun-Full, Sh-Shade

Native checked=yes; not checked=no

Fla Hardiness Range - Plant Zone in Palm Beach County

9b to 10b

"Plant List"

Common Name	Scientific Name	Salt	Light	Mature Size	Growth	Type	Comments	FL Hardiness Range	Native FL Species	Recommended Street Tree	Flowering
Cypress, Pond	Taxodium ascendens	H	P, Sun	15x75'	F	Conifer	Found in Cypress Head	8b-11	<input checked="" type="checkbox"/>	<input type="checkbox"/>	<input type="checkbox"/>
Dwarf poinciana	Caesalpinia pulcherrima	M	P, Sun	10-12'	M	Deciduous	Brilliant flowers, feathery foliage and quick growth, full sun for best flowers. Recommended small tree.	9b-11	<input type="checkbox"/>	<input checked="" type="checkbox"/>	<input checked="" type="checkbox"/>
Fiddlewood	Citharexylum fruticosum	M	P, Sun	10x35'	F	Evergreen	Small fragrant flowers attract butterflies, spring through autumn	10a-11	<input checked="" type="checkbox"/>	<input type="checkbox"/>	<input type="checkbox"/>
Florida Soapberry	Sapindus marginatus	H	Sun	50x75'	M		Small tree or shrub.	8a-9b	<input checked="" type="checkbox"/>	<input type="checkbox"/>	<input type="checkbox"/>

Key:

Salt Tolerant L-Low, M-Medium, H-High

Light P-Partial, L-Low, Sun-Full, Sh-Shade

Native checked=yes; not checked=no

Fla Hardiness Range - Plant Zone in Palm Beach County

9b to 10b

"Plant List"

Common Name	Scientific Name	Salt	Light	Mature Size	Growth	Type	Comments	FL Hardiness Range	Native FL Species	Recommended Street Tree	Flowering
Florida Willow	Salix caroliniana	L	Sun	25x25'	F	Deciduous	Grown in wet areas	6-10b	<input checked="" type="checkbox"/>	<input type="checkbox"/>	<input type="checkbox"/>
Floss Silk Tree	Chorisia speciosa	H	Sun	45'	F	Deciduous	Spiny green trunk. Spectacular flowers.	10a	<input type="checkbox"/>	<input type="checkbox"/>	<input checked="" type="checkbox"/>
Frangipani	Plumeria, spp	M	P, Sun	15x25'	S	Evergreen	Varieties with white and yellow. Recommended small tree.	10b-11	<input type="checkbox"/>	<input checked="" type="checkbox"/>	<input checked="" type="checkbox"/>
Geiger Tree	Cordia sebestena	H	P, Sun	15x25'	M	Evergreen	Round crown, showy orange blossoms. Attracts caterpillars, though not a problem for the tree.	10b-11	<input checked="" type="checkbox"/>	<input type="checkbox"/>	<input checked="" type="checkbox"/>

Key:

Salt Tolerant L-Low, M-Medium, H-High

Light P-Partial, L-Low, Sun-Full, Sh-Shade

Native checked=yes; not checked=no

Fla Hardiness Range - Plant Zone in Palm Beach County

9b to 10b

"Plant List"

Common Name	Scientific Name	Salt	Light	Mature Size	Growth	Type	Comments	FL Hardiness Range	Native FL Species	Recommended Street Tree	Flowering
Geiger Tree, white	Cordia Boissieri	H	P,Sun	15x25'	M	Evergreen	Round crown, showy orange blossoms. Attracts caterpillars, though not a problem for the tree. Recommended small tree.	10b-11	<input type="checkbox"/>	<input checked="" type="checkbox"/>	<input checked="" type="checkbox"/>
Geiger Tree, yellow	Cordia Lutea	H	P,Sun	15x25'	M	Evergreen	Round crown, showy orange blossoms. Attracts caterpillars, though not a problem for the tree.	10b-11	<input type="checkbox"/>	<input type="checkbox"/>	<input checked="" type="checkbox"/>
Glossy Privet	Ligustrum lucidum	M	Sun/shade	20x30'		Deciduous	Hardy, easy to grow-invasive characteristics, berries, shrub or tree	8-10	<input type="checkbox"/>	<input type="checkbox"/>	<input type="checkbox"/>
Golden Shower	Cassia fistula	M	Sun	25x50'	F	Deciduous	Showy yellow flowers. Brittle wood.	10a-10	<input type="checkbox"/>	<input type="checkbox"/>	<input checked="" type="checkbox"/>

Key:

Salt Tolerant L-Low, M-Medium, H-High

Light P-Partial, L-Low, Sun-Full, Sh-Shade

Native checked=yes; not checked=no

Fla Hardiness Range - Plant Zone in Palm Beach County

9b to 10b

"Plant List"

Common Name	Scientific Name	Salt	Light	Mature Size	Growth	Type	Comments	FL Hardiness Range	Native FL Species	Recommended Street Tree	Flowering
Gumbo Limbo	Bursera simaruba	H	P, Sun	35x60'	F	Semi-Deciduous	Large branches will root directly in the ground. Attractive copper and green peeling bark. Large street tree. Moderate value as street tree.	10a-11	<input checked="" type="checkbox"/>	<input checked="" type="checkbox"/>	<input type="checkbox"/>
Hercules' Club	Zanthoxylum clavaherculis	H	P, Sun	15-45'	M	Deciduous	Round crown with interesting compound leaf and tall clusters of greenish flowers. Thorny.	8a-10b	<input checked="" type="checkbox"/>	<input type="checkbox"/>	<input type="checkbox"/>
Holly, American	Ilex opaca	M	P, Sun	15x45'	M	Evergreen	Very spiny, stiff leaves with gray to white bark. Used by wildlife. Central and North Florida.	8a-9b	<input checked="" type="checkbox"/>	<input type="checkbox"/>	<input type="checkbox"/>
Holly, Dahoon	Ilex cassine	M	P, Sun	10x50'	M	Evergreen	Red-berried native holly. Grows in boggy sites. Medium street tree. Moderate value as street tree.	8a-10b	<input checked="" type="checkbox"/>	<input checked="" type="checkbox"/>	<input type="checkbox"/>

Key:

Salt Tolerant L-Low, M-Medium, H-High

Light P-Partial, L-Low, Sun-Full, Sh-Shade

Native checked=yes; not checked=no

Fla Hardiness Range - Plant Zone in Palm Beach County

9b to 10b

"Plant List"

Common Name	Scientific Name	Salt	Light	Mature Size	Growth	Type	Comments	FL Hardiness Range	Native FL Species	Recommended Street Tree	Flowering
Holly, East Palatka	Ilex x attenuata 'East Palatka	M	P, Sun	10x30'	M	Evergreen	Red-berried native holly. Cross between American & dehorn hollies.	8a-9b	<input checked="" type="checkbox"/>	<input type="checkbox"/>	<input type="checkbox"/>
Holly, Yaupon	Ilex vomitoria	H	Sh, Sun	15x20'	S	Evergreen	Small bushy tree with many branches, red fruits and small leaves. Selected varieties available.	8a-9b	<input checked="" type="checkbox"/>	<input type="checkbox"/>	<input type="checkbox"/>
Hong Kong Orchid Tree	Bauhinia x blakeana	M	P, Sun	15-40'	F	Evergreen	Can be messy if not maintained	9b-11	<input type="checkbox"/>	<input type="checkbox"/>	<input checked="" type="checkbox"/>
Ironwood, Black	Krugiodendron ferreum	M	Sun	30x25'	S	Evergreen	Medium street tree. Moderate value as street tree.	10b-11	<input checked="" type="checkbox"/>	<input checked="" type="checkbox"/>	<input type="checkbox"/>

Key:

Salt Tolerant L-Low, M-Medium, H-High

Light P-Partial, L-Low, Sun-Full, Sh-Shade

Native checked=yes; not checked=no

Fla Hardiness Range - Plant Zone in Palm Beach County

9b to 10b

"Plant List"

Common Name	Scientific Name	Salt	Light	Mature Size	Growth	Type	Comments	FL Hardiness Range	Native FL Species	Recommended Street Tree	Flowering
Jaboticaba	Myrciaria cauliflora	L	P, Sun	15x25'	S	Evergreen	Large shrub or small tree with attractive bark and delicious fruit. Place only in moist, but well-drained soils.	10b-11	<input type="checkbox"/>	<input type="checkbox"/>	<input type="checkbox"/>
Jacaranda	Jacaranda mimosifolia	L	Sun	40x50'	F	Deciduous	Attractive tree with fragrant lavender flowers in spring & summer. Young trees damaged at around 25°F, older ones a few degrees lower. Prefers loose, sandy soil	9b-11	<input type="checkbox"/>	<input type="checkbox"/>	<input checked="" type="checkbox"/>
Jamaican Dogwood	Piscidia piscipula	H	P, Sun	25x45'	F	Deciduous	Bluish purple flowers. Cold sensitive tree. Recommended large tree. Brittle.	10b-11	<input checked="" type="checkbox"/>	<input type="checkbox"/>	<input checked="" type="checkbox"/>
Japanese Privet	Ligustrum japonicum	M	P, Sun	10x12'	S	Deciduous	White showy, spring summer, strong fragrance. Small street tree. High value as street tree.	7b-10a	<input type="checkbox"/>	<input checked="" type="checkbox"/>	<input type="checkbox"/>

Key:

Salt Tolerant L-Low, M-Medium, H-High

Light P-Partial, L-Low, Sun-Full, Sh-Shade

Native checked=yes; not checked=no

Fla Hardiness Range - Plant Zone in Palm Beach County

9b to 10b

"Plant List"

Common Name	Scientific Name	Salt	Light	Mature Size	Growth	Type	Comments	FL Hardiness Range	Native FL Species	Recommended Street Tree	Flowering
Jerusalem Thorn	Parkinsonia aculeata	H	Sun	15x25'	F	Deciduous	Small, spiny tree with open growth habit. Young trees badly damaged at 18°F. Older trees tolerate slightly lower temperatures. Gets root rot on wet soils. Accent tree	8b-11	<input type="checkbox"/>	<input type="checkbox"/>	<input checked="" type="checkbox"/>
Joewood	Jacquinia keyensis	H	P, Sun	06x15'	S	Evergreen	Round, compact shrub or small tree native to coastal south Florida and the Keys. Fragrant flowers and blue-gray bark. Tolerant of dry soils and salt.	10a-11	<input checked="" type="checkbox"/>	<input type="checkbox"/>	<input type="checkbox"/>
Lancewood	Ocotea coiacea	L	P, Sh	85x25'	M	Evergreen	Small shrub or tree native to the Keys.	10b-11	<input checked="" type="checkbox"/>	<input type="checkbox"/>	<input type="checkbox"/>
Lignum Vitae	Guaiacum sanctum	H	P, Sun	20x30'	S	Evergreen	Small tree. Tolerates dry season for months, but responds well to moisture. Blue flowers, attractive foliage and gnarled, white bark. Endangered in the wild. Very slow growing	10b-11	<input checked="" type="checkbox"/>	<input type="checkbox"/>	<input checked="" type="checkbox"/>

Key:

Salt Tolerant L-Low, M-Medium, H-High

Light P-Partial, L-Low, Sun-Full, Sh-Shade

Native checked=yes; not checked=no

Fla Hardiness Range - Plant Zone in Palm Beach County

9b to 10b

"Plant List"

Common Name	Scientific Name	Salt	Light	Mature Size	Growth	Type	Comments	FL Hardiness Range	Native FL Species	Recommended Street Tree	Flowering
Loblolly Bay	Gordonia lasianthus	L	P, Sun	15x60'	M	Evergreen	A good native for wet areas in central and No. Florida. Central and North Florida needs constant soil moisture.	8a-9b	<input checked="" type="checkbox"/>	<input type="checkbox"/>	<input checked="" type="checkbox"/>
Loquat	Eriobotrya japonica	M	Sun		M	Evergreen	Edible fruit, Small flowering tree	7-11	<input type="checkbox"/>	<input type="checkbox"/>	<input checked="" type="checkbox"/>
Madagascar Olive	Noronhia emarginata	H	Sun	15x25'	M	Evergreen	Excellent small tree for coastal areas. Medium street tree. Moderate value as street tree.	10b-11	<input type="checkbox"/>	<input checked="" type="checkbox"/>	<input type="checkbox"/>
Magnolia, Southern	Magnolia grandiflora	M	Sh, Sun	35-80'	M	Evergreen	Hardy tree with large leathery leaves and large showy flowers, red 4-inch seed pods. Hardy to about 10°F. Recommended large tree.	8a-10a	<input checked="" type="checkbox"/>	<input checked="" type="checkbox"/>	<input checked="" type="checkbox"/>

Key:

Salt Tolerant L-Low, M-Medium, H-High

Light P-Partial, L-Low, Sun-Full, Sh-Shade

Native checked=yes; not checked=no

Fla Hardiness Range - Plant Zone in Palm Beach County

9b to 10b

"Plant List"

Common Name	Scientific Name	Salt	Light	Mature Size	Growth	Type	Comments	FL Hardiness Range	Native FL Species	Recommended Street Tree	Flowering
Mahogany	Swietenia mahagoni	M	P, Sun	35x50'	F	Evergreen	Mahogany webworm often defoliates tree briefly. Large street tree. High value as street tree.	10a-11	<input checked="" type="checkbox"/>	<input checked="" type="checkbox"/>	<input type="checkbox"/>
Mangrove, Black	Avicennia germinans	H	Sun	25'	M	Evergreen	Grows in brackish water sites.	9b-11	<input checked="" type="checkbox"/>	<input type="checkbox"/>	<input type="checkbox"/>
Mangrove, Red	Rhizophora mangle	H	Sun	15x40'	M	Deciduous	A native tree or shrub with stilt roots growing in salt or brackish water.	9b-11	<input checked="" type="checkbox"/>	<input type="checkbox"/>	<input type="checkbox"/>
Mangrove, White	Laguncularia racemosa	H	Sun	30x30'	M	Evergreen	Shrub or small tree. Grows best in warm coastal areas.	9b-11	<input checked="" type="checkbox"/>	<input type="checkbox"/>	<input type="checkbox"/>

Key:

Salt Tolerant L-Low, M-Medium, H-High

Light P-Partial, L-Low, Sun-Full, Sh-Shade

Native checked=yes; not checked=no

Fla Hardiness Range - Plant Zone in Palm Beach County

9b to 10b

"Plant List"

Common Name	Scientific Name	Salt	Light	Mature Size	Growth	Type	Comments	FL Hardiness Range	Native FL Species	Recommended Street Tree	Flowering
Maple, Red	Acer rubrum	L	P, Sun	30x60'	F	Deciduous	Excellent red fall color. In winter, red flowers on male, winged fruit on female	8a-10a	<input checked="" type="checkbox"/>	<input type="checkbox"/>	<input checked="" type="checkbox"/>
Mastic	Mastichodendron foetidissimum	H	Sun	50x50'	M	Evergreen	Pestfree evergreen tree; attracts wildlife	10-11	<input checked="" type="checkbox"/>	<input checked="" type="checkbox"/>	<input type="checkbox"/>
Mimusops	Manilkara roxburghiana	H	Sun	20x30'	M	Evergreen	Good for coastal landscapes.	10a	<input type="checkbox"/>	<input type="checkbox"/>	<input type="checkbox"/>
Mulberry, Red	Morus rubra	M	Sun	30x70'	F	Deciduous	Important for fruit eating birds, fruits may stain. Large showy leaves. Fruit edible by humans.	8a-10a	<input checked="" type="checkbox"/>	<input type="checkbox"/>	<input type="checkbox"/>

Key:

Salt Tolerant L-Low, M-Medium, H-High

Light P-Partial, L-Low, Sun-Full, Sh-Shade

Native checked=yes; not checked=no

Fla Hardiness Range - Plant Zone in Palm Beach County

9b to 10b

"Plant List"

Common Name	Scientific Name	Salt	Light	Mature Size	Growth	Type	Comments	FL Hardiness Range	Native FL Species	Recommended Street Tree	Flowering
Oak, Chapman	<i>Quercus chapmanii</i>	M	Sun	20x20'	S	Deciduous	Shrubby tree.	9a-10a	<input checked="" type="checkbox"/>	<input type="checkbox"/>	<input type="checkbox"/>
Oak, Laurel	<i>Quercus laurifolia</i>	L	Sun	45x80'	F	Evergreen	A fast growing, well-shaped oak tree. Dislikes alkaline soils. Large street tree. High value as street tree.	8a-10b	<input checked="" type="checkbox"/>	<input checked="" type="checkbox"/>	<input type="checkbox"/>
Oak, Live	<i>Quercus virginiana</i>	H	Sun	40x60'	M	Evergreen	Wind resistant, long-lived oak. With age, wider than tall. Large street tree. High value as street tree.	8a-11	<input checked="" type="checkbox"/>	<input checked="" type="checkbox"/>	<input type="checkbox"/>
Oak, Sand Live	<i>Quercus geminata</i>	H	P, Sun	20x40'	M	Evergreen	A very small version of live oak. Extremely drought tolerant.	8a-10b	<input checked="" type="checkbox"/>	<input type="checkbox"/>	<input type="checkbox"/>

Key:

Salt Tolerant L-Low, M-Medium, H-High

Light P-Partial, L-Low, Sun-Full, Sh-Shade

Native checked=yes; not checked=no

Fla Hardiness Range - Plant Zone in Palm Beach County

9b to 10b

"Plant List"

Common Name	Scientific Name	Salt	Light	Mature Size	Growth	Type	Comments	FL Hardiness Range	Native FL Species	Recommended Street Tree	Flowering
Oak, Shumard	Quercus shumardii	L	P, Sun	25x80'	M	Deciduous	Very handsome tree. Lobed leaves, bright red in fall. Best in Central Florida.	8a-9a	<input checked="" type="checkbox"/>	<input type="checkbox"/>	<input type="checkbox"/>
Oak, Turkey	Quercus laevis	M	Sun	20x50'	M	Deciduous	Brilliant scarlet leaves in fall. Best in North County drought tolerant.	8a-9b	<input checked="" type="checkbox"/>	<input type="checkbox"/>	<input type="checkbox"/>
Oak, Water	Quercus nigra	L	Sun	50x80'	F	Evergreen	Prefers moist sites, but will tolerate dryer if not excessive. Smooth, slightly furrowed bark.	8a-9a	<input checked="" type="checkbox"/>	<input type="checkbox"/>	<input type="checkbox"/>
Paradise Tree	Simarouba glauca	M	P, Sun	35x35'	M	Evergreen	Does well in exposed locations. New foliage is red. Red fruits attractive to wildlife. Compound leaves and spring flowers. Recommended large tree. High, open crown.	9b-11	<input checked="" type="checkbox"/>	<input checked="" type="checkbox"/>	<input type="checkbox"/>

Key:

Salt Tolerant L-Low, M-Medium, H-High

Light P-Partial, L-Low, Sun-Full, Sh-Shade

Native checked=yes; not checked=no

Fla Hardiness Range - Plant Zone in Palm Beach County

9b to 10b

"Plant List"

Common Name	Scientific Name	Salt	Light	Mature Size	Growth	Type	Comments	FL Hardiness Range	Native FL Species	Recommended Street Tree	Flowering
Pigeon Plum	Coccoloba diversifolia	H	Sh, Sun	15x30'	F	Evergreen	Attractive bark. Variable leaf shape and size. Edible purple fruit. White flowers in spring. Medium street tree. Moderate value as street tree. Sculptural growth habit.	10a-11	<input checked="" type="checkbox"/>	<input checked="" type="checkbox"/>	<input type="checkbox"/>
Pine, Loblolly	Pinus taeda	L	Sun	25x100'	F	Conifer	Used for lumber and pulpwood. Prefers wetter areas. Pines often grouped together in landscape.	6a-9b	<input checked="" type="checkbox"/>	<input type="checkbox"/>	<input type="checkbox"/>
Pine, Longleaf	Pinus palustris	L	Sun	35x90'	S	Conifer	Dominant species in sand hills and pine Flatwoods in previous decades. Slower growing hardwood previously cut for lumber then replanted with faster growing pines.	7a-10a	<input checked="" type="checkbox"/>	<input type="checkbox"/>	<input type="checkbox"/>
Pine, Sand	Pinus clausa	H	P, Sun	25x30'	S	Conifer	Short needles. Small, 1 to 3-inch cones. Extremely drought tolerant needs deep sandy soils.	8a-10a	<input checked="" type="checkbox"/>	<input type="checkbox"/>	<input type="checkbox"/>

Key:

Salt Tolerant L-Low, M-Medium, H-High

Light P-Partial, L-Low, Sun-Full, Sh-Shade

Native checked=yes; not checked=no

Fla Hardiness Range - Plant Zone in Palm Beach County

9b to 10b

"Plant List"

Common Name	Scientific Name	Salt	Light	Mature Size	Growth	Type	Comments	FL Hardiness Range	Native FL Species	Recommended Street Tree	Flowering
Pine, Slash	Pinus elliottii	M	Sun	25x120'	F	Conifer	Intolerant of grade changes, irrigation, and traffic above root system. Rapid growing, long-lived. Grow well in acidic soils-suited for sandy, dry sites. Large street tree. Low value as street tree. Does not tolerate all South Florida soils.	8a-10a	<input checked="" type="checkbox"/>	<input checked="" type="checkbox"/>	<input type="checkbox"/>
Pine, South Florida Slash	Pinus elliottii var. densa	M	Sun	25x100'	F	Conifer	Intolerant of grade changes, irrigation, and traffic above root system. Rapid growing, long-lived. Grow well in acidic soils-suited for sandy, dry sites. Suited to group plantings better adapted to South Florida soils.	7a-11	<input checked="" type="checkbox"/>	<input checked="" type="checkbox"/>	<input type="checkbox"/>
Pink & White Shower	Cassia javanica	M	Sun	25x40'	F	Deciduous	Very showy when in bloom.	10a	<input type="checkbox"/>	<input type="checkbox"/>	<input checked="" type="checkbox"/>
Pitch Apple	Clusia rosea	H	Sh, Sun	15x25'	S	Evergreen	Leaves very leathery and tough. Showy pink and white flowers in spring. Recommended medium street tree. Use only outside of sight triangle.	10a-11	<input checked="" type="checkbox"/>	<input checked="" type="checkbox"/>	<input checked="" type="checkbox"/>

Key:

Salt Tolerant L-Low, M-Medium, H-High

Light P-Partial, L-Low, Sun-Full, Sh-Shade

Native checked=yes; not checked=no

Fla Hardiness Range - Plant Zone in Palm Beach County

9b to 10b

"Plant List"

Common Name	Scientific Name	Salt	Light	Mature Size	Growth	Type	Comments	FL Hardiness Range	Native FL Species	Recommended Street Tree	Flowering
Pond Apple	<i>Annona glabra</i>	M	Sun	15x30'	M	Semi-Deciduous	Good for swampy sites. Generally grows south of Lake Okeechobee, dense upturned branches, apple-shaped fruits ripen in fall.	10a-11	<input checked="" type="checkbox"/>	<input type="checkbox"/>	<input type="checkbox"/>
Pongam	<i>Pongamia pinnata</i>	M	Sun	40x40'	F	Evergreen	Fast growing evergreen tree forming a broad, spreading canopy. Full or partial sun. Used as street tree. Flowers in spring	10b-11	<input type="checkbox"/>	<input type="checkbox"/>	<input type="checkbox"/>
Queen Crepe Myrtle	<i>Lagerstroemia speciosa</i>	L	Sun	35x35'	M	Deciduous	A more tropical, larger crape myrtle. Large street tree. Moderate value as street tree.	10b-11	<input type="checkbox"/>	<input checked="" type="checkbox"/>	<input checked="" type="checkbox"/>
Red Bay	<i>Persea borbonia</i>	H	P, Sun	35x50'	M	Evergreen	Wildlife value. Fragrant leaves. Large street tree. Low value as street tree.	8a-11	<input checked="" type="checkbox"/>	<input checked="" type="checkbox"/>	<input type="checkbox"/>

Key:

Salt Tolerant L-Low, M-Medium, H-High

Light P-Partial, L-Low, Sun-Full, Sh-Shade

Native checked=yes; not checked=no

Fla Hardiness Range - Plant Zone in Palm Beach County

9b to 10b

"Plant List"

Common Name	Scientific Name	Salt	Light	Mature Size	Growth	Type	Comments	FL Hardiness Range	Native FL Species	Recommended Street Tree	Flowering
Red Stopper	Eugenia rhombea	M	P, Sun	10x20'	M	Evergreen	Endangered in natural Florida habitats. Very ornamental	9b-11	<input checked="" type="checkbox"/>	<input type="checkbox"/>	<input type="checkbox"/>
Redberry Stopper	Eugenia confusa	H	P, Sun	10x30'	M	Evergreen	Eugenia large group plants, including evergreen trees and shrubs. Well suited for planting as a specimen can be trained as single or multi-trunk. Often used as street tree.	10a-11	<input checked="" type="checkbox"/>	<input checked="" type="checkbox"/>	<input type="checkbox"/>
Royal Poinciana	Delonix regia	M	Sun	50x50'	F	Deciduous	Large spreading tree with brilliant flowers. Messy. Freezes at 30°F.	10a-11	<input type="checkbox"/>	<input type="checkbox"/>	<input checked="" type="checkbox"/>
Sapote, Black	Diospyros digna	L	Sun	15x40'	F	Evergreen	Messy edible brown fruits. Sometimes called the Chocolate Pudding Tree.	10a-11	<input type="checkbox"/>	<input type="checkbox"/>	<input type="checkbox"/>

Key:

Salt Tolerant L-Low, M-Medium, H-High

Light P-Partial, L-Low, Sun-Full, Sh-Shade

Native checked=yes; not checked=no

Fla Hardiness Range - Plant Zone in Palm Beach County

9b to 10b

"Plant List"

Common Name	Scientific Name	Salt	Light	Mature Size	Growth	Type	Comments	FL Hardiness Range	Native FL Species	Recommended Street Tree	Flowering
Satinleaf	Chrysophyllum oliviforme	M	Sun	15x40'	S	Evergreen	Showy, leaves glossy on top and bronzy satin below. Large street tree. Moderate value as street tree.	10b-11	<input checked="" type="checkbox"/>	<input checked="" type="checkbox"/>	<input type="checkbox"/>
Seagrape	Coccoloba uvifera	H	P, Sun	25x30'	M	Evergreen	Edible fruit used for jelly. Broad, spreading seaside plant with large showy leaves. Recommended medium tree.	9b-11	<input checked="" type="checkbox"/>	<input checked="" type="checkbox"/>	<input type="checkbox"/>
Simpson's Stopper	Mycianthes fragrans	S	P, Sun	25x30'	M	Evergreen	Attractive reddish bark, sculptural branching-excellent bird food & nesting source. Aromatic leaves when pruned or crushed.		<input type="checkbox"/>	<input type="checkbox"/>	<input type="checkbox"/>
Soapberry	Sapindus saponaria	H	Sun	25x50'	M	Evergreen	Fruit contains soap-like material used in some tropical countries. Native to SW Fla. Cold sensitive.	9b-11	<input checked="" type="checkbox"/>	<input type="checkbox"/>	<input type="checkbox"/>

Key:

Salt Tolerant L-Low, M-Medium, H-High

Light P-Partial, L-Low, Sun-Full, Sh-Shade

Native checked=yes; not checked=no

Fla Hardiness Range - Plant Zone in Palm Beach County

9b to 10b

"Plant List"

Common Name	Scientific Name	Salt	Light	Mature Size	Growth	Type	Comments	FL Hardiness Range	Native FL Species	Recommended Street Tree	Flowering
Soursop	Annona muricata	M	Sun	15-25'	M	Evergreen	Grows only in the warmest parts of	10b-11	<input type="checkbox"/>	<input type="checkbox"/>	<input type="checkbox"/>
Spanish Stopper	Eugenia foetida	H	P, Sun	10x15'	M	Evergreen	Mildly fragrant flowers. Small to medium round-headed tree.	9b-11	<input checked="" type="checkbox"/>	<input type="checkbox"/>	<input type="checkbox"/>
Spiny Black Olive	Bucida spinosa	M	P, Sun	15x25'	S	Evergreen	A small, spiny cousin of the Black. Attractive oriental looking small tree.	10b-11	<input type="checkbox"/>	<input type="checkbox"/>	<input type="checkbox"/>
Strangler Fig	Ficus aurea	M	Sun	50-60'		Evergreen	Broad spreading limbs. Easily grown full sun or partial. Large trees are typically existing and not planted. Fast-growing canopy can be invasive if not maintained. Excellent bird food source.	10b-11	<input checked="" type="checkbox"/>	<input type="checkbox"/>	<input type="checkbox"/>

Key:

Salt Tolerant L-Low, M-Medium, H-High

Light P-Partial, L-Low, Sun-Full, Sh-Shade

Native checked=yes; not checked=no

Fla Hardiness Range - Plant Zone in Palm Beach County

9b to 10b

"Plant List"

Common Name	Scientific Name	Salt	Light	Mature Size	Growth	Type	Comments	FL Hardiness Range	Native FL Species	Recommended Street Tree	Flowering
Sugarberry	<i>Celtis laevigata</i>	L	P, Sun	35x50'	M	Deciduous	Best for Central and No. Florida.	8a-10b	<input checked="" type="checkbox"/>	<input type="checkbox"/>	<input type="checkbox"/>
Swamp Bay	<i>Persea palustris</i>	H	P, Sun	35x40'	M	Evergreen	Hairy, brown under leaf.	8a-10b	<input checked="" type="checkbox"/>	<input type="checkbox"/>	<input type="checkbox"/>
Sweetbay	<i>Magnolia virginiana</i>	L	P, Sun	60x90'	M	Evergreen	Tall cylinder shape. White flowers in summer. Recommended large tree. Prefers moist soil.	8a-9b	<input checked="" type="checkbox"/>	<input checked="" type="checkbox"/>	<input checked="" type="checkbox"/>
Sweetgum	<i>Liquidambar styraciflua</i>	L	P, Sun	80x80'	F	Deciduous	Pyramidal shaped with attractive color and spiny brown balls in fall. Star-shaped leaves.	8a-9b	<input checked="" type="checkbox"/>	<input type="checkbox"/>	<input type="checkbox"/>

Key:

Salt Tolerant L-Low, M-Medium, H-High

Light P-Partial, L-Low, Sun-Full, Sh-Shade

Native checked=yes; not checked=no

Fla Hardiness Range - Plant Zone in Palm Beach County

9b to 10b

"Plant List"

Common Name	Scientific Name	Salt	Light	Mature Size	Growth	Type	Comments	FL Hardiness Range	Native FL Species	Recommended Street Tree	Flowering
Sycamore	Platanus occidentalis	M	Sun	70x99'	F	Deciduous	Large leaves and exfoliating bark. Tolerates wet and dry conditions.	8a-9a	<input checked="" type="checkbox"/>	<input type="checkbox"/>	<input type="checkbox"/>
Tamarind	Tamarindus indica	M	Sun	50x65'	M	Evergreen	Extremely wind resistant. Edible pulp of seed pods used in steak sauces.	10a	<input type="checkbox"/>	<input type="checkbox"/>	<input type="checkbox"/>
Trumpet Tree	Tabebuia spp.	M	Sun	10x25'	M	Deciduous	Spectacular spring flowers. Messy flower drop.	10a-11	<input type="checkbox"/>	<input type="checkbox"/>	<input checked="" type="checkbox"/>
Weeping Podocarpus	Podocarpus gracilior	L-M	P,Sun	25-35'	S	Evergreen	Tree used in: buffer, street, sidewalk cutout, urban tolerant. No limitations of major concern		<input type="checkbox"/>	<input type="checkbox"/>	<input type="checkbox"/>

Key:

Salt Tolerant L-Low, M-Medium, H-High

Light P-Partial, L-Low, Sun-Full, Sh-Shade

Native checked=yes; not checked=no

Fla Hardiness Range - Plant Zone in Palm Beach County

9b to 10b

"Plant List"

Common Name	Scientific Name	Salt	Light	Mature Size	Growth	Type	Comments	FL Hardiness Range	Native FL Species	Recommended Street Tree	Flowering
Weeping Yaupon	Ilex vomitoria 'pendula'	H	P,sun	20-30'	M	Evergreen	Makes a very distinct irregular, weeping form. Parking lot tree, buffer strips, decks or patio, specimen, screening	7a-9b	<input checked="" type="checkbox"/>	<input type="checkbox"/>	<input type="checkbox"/>
Wild Lime	Zanthoxylum fagara	H	P, Sun	15-25'	F	Evergreen	Has recurved prickles. Foliage has lime aroma when bruised. Larval food plant for giant swallowtail butterfly.	9b-11	<input checked="" type="checkbox"/>	<input type="checkbox"/>	<input type="checkbox"/>
Wild Tamarind	Lysiloma latisiliqua	H	P, Sun	25x50'	M	Deciduous	Small weeping tree. Recommended large tree. Messy. Excellent bird tree.	10b-11	<input checked="" type="checkbox"/>	<input checked="" type="checkbox"/>	<input type="checkbox"/>
Willow Busic	Sideroxylon Salicifolium	L	H		M	Evergreen	Typically grows 30-50' tall	9a-10b	<input checked="" type="checkbox"/>	<input checked="" type="checkbox"/>	<input type="checkbox"/>

Key:

Salt Tolerant L-Low, M-Medium, H-High

Light P-Partial, L-Low, Sun-Full, Sh-Shade

Native checked=yes; not checked=no

Fla Hardiness Range - Plant Zone in Palm Beach County

9b to 10b

"Plant List"

Common Name	Scientific Name	Salt	Light	Mature Size	Growth	Type	Comments	FL Hardiness Range	Native FL Species	Recommended Street Tree	Flowering
Willow, Weeping	Salix babylonica	L	Sun	40x50'	F	Deciduous	Aggressive roots. Place to avoid sewer and water lines. Lives about 30 years. Best in Central, North florida.	8a-9b	<input type="checkbox"/>	<input type="checkbox"/>	<input type="checkbox"/>
Yellow Poinciana	Peltophorum pterocarpum	H	Sun					10-11	<input type="checkbox"/>	<input type="checkbox"/>	<input type="checkbox"/>
Ylang-Ylang	Cananga odorata	L	Sun	25x40'	F	Evergreen	Fragrant flowers are used in perfume. Open growth habit.	10a-11	<input type="checkbox"/>	<input type="checkbox"/>	<input checked="" type="checkbox"/>

Key:

Salt Tolerant L-Low, M-Medium, H-High

Light P-Partial, L-Low, Sun-Full, Sh-Shade

Native checked=yes; not checked=no

Fla Hardiness Range - Plant Zone in Palm Beach County

9b to 10b

"Plant List"



Palms

Palm Beach County Palm and Palm-Like Plant

Common Name	Scientific Name	Salt	Light	Mature Size	Growth	Florida Hardiness Range	Comments	Native Florida Species	Recommended Street Tree
Alexandra Palm	Archontophoenix alexandrae	L	P, Sun	40'	M	10B-11	Also known as king palm. New leaves may be bronze. Does not transplant well from field nurseries. Large street palm. High values as a street palm.	<input type="checkbox"/>	<input checked="" type="checkbox"/>
Areca Palm	Dypsis lutescens	M	P, Sun	20'	M	10b-11	Multi-stem. Good screening palm req. potassium regularly	<input type="checkbox"/>	<input type="checkbox"/>
Arikury Palm	Syagrus schizophylla	M	Sun	15'	S	10a-11	Small stature palm	<input type="checkbox"/>	<input type="checkbox"/>
Bamboo, Golden Hawaiian	Bambusa vulgaris vittata	M	Sun	20'	M	10A-11	Large bamboo with attractive green and yellow stripe; can be aggressive	<input type="checkbox"/>	<input type="checkbox"/>
Bird-of-Paradise Tree	Strelitzia nocolai	L	P, Sun	20'	F	9a-11	Banana-like leaves are easily tattered by the wind. Flowers are purple and white. Suckers and will form large clump in time.	<input type="checkbox"/>	<input type="checkbox"/>
Bismarck Palm	Bismarckia nobilis	M	P, Sun	60'	S	10a-11	Massive fan palm with large silver blue leaves. Slow to form trunk. Moderate growth after trunk development. Large street palm. Moderate values as a street palm.	<input type="checkbox"/>	<input checked="" type="checkbox"/>

Key:

Salt Tolerant L-Low, M-Medium, H-High

Light P-Partial, L-Low, Sun-Full, Sh-Shade

Native checked=yes; not checked=no

Fla Hardiness Range - Plant Zone in Palm Beach County 9b to 10b

" Plant List"

Common Name	Scientific Name	Salt	Light	Mature Size	Growth	Florida Hardiness Range	Comments	Native Florida Species	Recommended Street Tree
Bottle Palm	Hopforbe Lagenicaulis	H	P, Sun	12'	Slow	10B-11	Short, fat trunk. Recommended small palms.	<input type="checkbox"/>	<input checked="" type="checkbox"/>
Buccaneer Palm	Pseudophoenix sargentii	H	P, Sun	10'	S	10b-11	Also known as Cherry Palm for its bright red fruits. Very slow growing, small endangered palm.	<input checked="" type="checkbox"/>	<input type="checkbox"/>
Cabada Palm	Dypsis cabadae	M	P, Sun	30'	M	10B-11	Large multi-stem with stems	<input checked="" type="checkbox"/>	<input type="checkbox"/>
Cabbage Palm	Sabal palmetto	H	P, Sun	40'	S	8a-11	Florida state tree. Also known as Sabal palm. Very wind resistant. Usually transplanted from wild with all fronds removed to increase survival. Recommended large street palms. Moderate value as street palm.	<input checked="" type="checkbox"/>	<input checked="" type="checkbox"/>
Canary Island Date Palm	Phoenix canariensis	M	P, Sun	40'	S	9a-11	Large palm with sharp spines. Over-irrigation increases susceptibility to fungal disease. Stressed plants invaded by palmetto weevil. Susceptible to lethal yellowing. Heavily damaged at 20°F.	<input type="checkbox"/>	<input type="checkbox"/>
Carpentaria Palm	Carpentaria acuminata	L	Sun	40'	F	10b-11	specimen tree. Fast-growing palm. Requires consolidate water. Palm is considerably tender.	<input type="checkbox"/>	<input type="checkbox"/>
Chinese Fan Palm	Livistona chinensis	M	P, Sun	25'	S	9a-11	Long leaf tip segments droop gracefully. Spiny. Slightly susceptible to lethal yellowing. Has survived 20°F with only some damage to leaves. Other Livistona species are available. Large street palm. Low values as a street	<input type="checkbox"/>	<input checked="" type="checkbox"/>

Key:

Salt Tolerant L-Low, M-Medium, H-High

Light P-Partial, L-Low, Sun-Full, Sh-Shade

Native checked=yes; not checked=no

Fla Hardiness Range - Plant Zone in Palm Beach County 9b to 10b

" Plant List"

Common Name	Scientific Name	Salt	Light	Mature Size	Growth	Florida Hardiness Range	Comments	Native Florida Species	Recommended Street Tree
Cliff Date Palm	Phoenix rupicola	M	Sun	25'	S	10a-11	A graceful, moderately sized date palm. Bright green arching pinnate leaves. Spiny.	<input type="checkbox"/>	<input type="checkbox"/>
Clustering Fishtail Palm	Caryota mitis	L	P, Sun	18'	M	10a-11	Stems die after fruiting but are replaced by suckers. Fruit contains irritating crystals.	<input type="checkbox"/>	<input type="checkbox"/>
Coconut Palm	Cocos nucifera	H	Sun	60'	M	10b-11	Plant only lethal yellowing resistant 'Malayan' and 'Maypan' varieties.	<input type="checkbox"/>	<input type="checkbox"/>
Date Palm, Medjool	Phoenix Pactylifera "Medjool"	H	L	70'	S	9-11	Attract palms, similar to Canary Island. Large street palm. High values as a street palm.	<input type="checkbox"/>	<input checked="" type="checkbox"/>
Dwarf Sugar Palm	Arenga tremula	M	H	45'	M	10a-11	Specimen tree	<input type="checkbox"/>	<input type="checkbox"/>
Edible Date Palm	Phoenix dactylifera	H	H	70'	S	9-11	Large specimen palm	<input type="checkbox"/>	<input type="checkbox"/>
Foxtail Palm	Wodyetia bifurcata	H	M-H	30'	F	10a-11	Very popular landscape palms. Very fast growing. Adaptable to wide large soils.	<input type="checkbox"/>	<input type="checkbox"/>

Key:

Salt Tolerant L-Low, M-Medium, H-High

Light P-Partial, L-Low, Sun-Full, Sh-Shade

Native checked=yes; not checked=no

Fla Hardiness Range - Plant Zone in Palm Beach County 9b to 10b

" Plant List"

Common Name	Scientific Name	Salt	Light	Mature Size	Growth	Florida Hardiness Range	Comments	Native Florida Species	Recommended Street Tree
Hurricane Palm	Dictyosperma album	M	Sun	30'	S	10b-11	Also known as princess palm. Moderately susceptible to lethal yellowing. Drying winds can burn foliage. Recommended large palms.	<input type="checkbox"/>	<input checked="" type="checkbox"/>
Lady Palm	Rhapis excelsa	M	P,Sh	7'	S	10a-11	Palmate leaves teed to yellow in sun. Manganese deficiencie on alkaline soils. Forms dense clusters.	<input type="checkbox"/>	<input type="checkbox"/>
Licuala Palm	Licuala grandis	L	P	8'	S	10b-11	Small Palm from wet rainforest under story. Protect unique corrugated, circular leaves from drying woods.	<input type="checkbox"/>	<input type="checkbox"/>
Macarthur Palm	Ptychosperma macarthurii	M	P, Sun	25'	M	10b-11	A slender, multiple trunked palm. Lethal yellowing resistant. Smaller leaves and thinner trunks than Solitaire Palm.	<input type="checkbox"/>	<input type="checkbox"/>
Majesty Palm	Ravenala rivularis	M	M-H	60-80'	F	10a-11	Solitary trunk, robust palm, canopy 12-15 leaves, widely adaptable to variety soils, interesting trunk. Large street palm. Moderate values as a street palm.	<input type="checkbox"/>	<input checked="" type="checkbox"/>
Montgomery's Palm	Veitchia montgomeryana	M	P, Sun	35'	F	10b-11	Slightly susceptible to lethal yellowing.	<input checked="" type="checkbox"/>	<input type="checkbox"/>
Needle Palm	Rhapidophyllum hystrix	M	P. Sh	5'	S	8a-10b		<input checked="" type="checkbox"/>	<input checked="" type="checkbox"/>

Key:

Salt Tolerant L-Low, M-Medium, H-High

Light P-Partial, L-Low, Sun-Full, Sh-Shade

Native checked=yes; not checked=no

Fla Hardiness Range - Plant Zone in Palm Beach County 9b to 10b

" Plant List"

Common Name	Scientific Name	Salt	Light	Mature Size	Growth	Florida Hardiness Range	Comments	Native Florida Species	Recommended Street Tree
Parlor Palm	<i>Chamaedorea elegans</i>	L	Sh	6'	S	10b-11	Densely clustering trunked palm	<input type="checkbox"/>	<input type="checkbox"/>
Paurotis Palm	<i>Acoelorrhaphe wrightii</i>	M	P, Sun	20'	S	9b-11	Spiny, multi-trunked palm which forms a large cluster in time. Manganese deficiency in alkaline soil. Large street palm.	<input checked="" type="checkbox"/>	<input checked="" type="checkbox"/>
Pindo Palm	<i>Butia capitata</i>	M	P, Sun	15'	S	8a-10b	Also called jelly palm for its edible fruits. Does best in Central & No. Florida. Stiff, blue-green pinnate leaves. Hardy to 15°F. Small street palm. Moderate values as a street palm.	<input type="checkbox"/>	<input checked="" type="checkbox"/>
Pygmy Date Palm	<i>Phoenix roebelenii</i>	L	Sun	10'	S	10a-11	Recommended small palm. Use only outside of sight triangle.	<input type="checkbox"/>	<input checked="" type="checkbox"/>
Queen Palm	<i>Syagrus romanzoffianum</i>	L	P, Sun	40'	F	10a-11	Plant in acid soil or manganese deficiency will develop. Cold sensitive. Large, messy fruits. Weak-rooted; poor wind resistance. Large street palm.	<input type="checkbox"/>	<input type="checkbox"/>
Queen Sago	<i>Cycas circinalis</i>	M	P, Sun	15'	M	9b-11	Upright cycad with soft fern-like leaves. Forms visible trunk. Tolerant to 28°F.	<input type="checkbox"/>	<input type="checkbox"/>
Royal Palm	<i>Roystonea elata</i>	M	Sun	80'	M	10a-11	Grows taller, has a more uniform trunk diameter & is more tolerant of wet conditions than the commonly cultivated Cuban Royal Palm. Recommended large palms. High value as street palm.	<input checked="" type="checkbox"/>	<input checked="" type="checkbox"/>

Key:

Salt Tolerant L-Low, M-Medium, H-High

Light P-Partial, L-Low, Sun-Full, Sh-Shade

Native checked=yes; not checked=no

Fla Hardiness Range - Plant Zone in Palm Beach County 9b to 10b

" Plant List"

Common Name	Scientific Name	Salt	Light	Mature Size	Growth	Florida Hardiness Range	Comments	Native Florida Species	Recommended Street Tree
Screw Pine	Pandanus utilis	H	H	25'	M	10b-11	Pyramidal; open; symmetrical-used to create striking landscape effect. Can become weedy.	<input type="checkbox"/>	<input type="checkbox"/>
Senegal Date Palm	Phoenix reclinata	M	H	25'	M	10a-11	Clustering, some leaves curve forward w/ 25-50 leaves, suckers vigorously, specimen plant. Large street palm. Low values as a street palm.	<input type="checkbox"/>	<input checked="" type="checkbox"/>
Silver Palm	Coccothrinax argentata	H	P, Sun	10'	S	10b-11	Palmate leaves have striking silver undersides. Endangered palm native to Broward & Palm Beach Counties and the Florida Keys. Dark fruits attractive to wildlife. Small street palm. Moderate values as a street	<input checked="" type="checkbox"/>	<input checked="" type="checkbox"/>
Solitaire Palm	Ptychosperma elegans	L	P, Sun	20'	S	10b-11	Also known as Alexander palm. Solitary, small, slender and lethal yellowing resistant. Protect from cold and drying winds. Large street palm. Moderate values as a street palm.	<input type="checkbox"/>	<input checked="" type="checkbox"/>
Thatch Palm, Florida	Thrinax radiata	H	P, Sun	20'	S	10b-11	Tolerant of high alkalinity. Does best in full sun. Small street palm. Moderate values as a street palm. Very drought tolerant.	<input checked="" type="checkbox"/>	<input checked="" type="checkbox"/>
Thatch Palm, Key	Thrinax morrisii	H	P, Sun	20'	S	10b-11	Tolerant of high alkalinity & coastal conditions. Slow growing. Other species of Thrinax are cultivated.	<input checked="" type="checkbox"/>	<input type="checkbox"/>
Traveler's Palm	Ravenala madagascariensis	L	P, sun	25-30'	M	10a-11	AKA Traveler Palm-short lived. Ideal for creating exotic, tropical effect, very large banana like leaves	<input type="checkbox"/>	<input type="checkbox"/>

Key:

Salt Tolerant L-Low, M-Medium, H-High

Light P-Partial, L-Low, Sun-Full, Sh-Shade

Native checked=yes; not checked=no

Fla Hardiness Range - Plant Zone in Palm Beach County 9b to 10b

" Plant List"

Common Name	Scientific Name	Salt	Light	Mature Size	Growth	Florida Hardiness Range	Comments	Native Florida Species	Recommended Street Tree
Triangle Palm	<i>Neodypsis decaryi</i>	L	P, Sun	25'	M	10b-11	Blue-green leaves emerge uniquely arranged in three planes and are damaged by freezing temperatures. Recommended large palms.	<input type="checkbox"/>	<input checked="" type="checkbox"/>
Washingtonia Palm	<i>Washingtonia robusta</i>	M	Sun	80'	F	8a-11	Very tall, slender and spiny. Often retains old leaves in a petticoat. Leaves are damaged in the low 20s°F. Over-watering can cause root and butt rot. Large street palm. High values as a street palm.	<input type="checkbox"/>	<input checked="" type="checkbox"/>
Wild Date Palm	<i>Phoenix sylvestris</i>	M	Sun	40'	S	9a-11	Also known as Toddy Palm or India Date Palm. Blue-green cast of the leaves is variable.	<input type="checkbox"/>	<input type="checkbox"/>
Windmill Palm	<i>Trachycarpus fortunei</i>	M	P, Sun	25'	S	8a-10b	One of the most cold hardy in cultivation. Does not thrive in hot, tropical conditions. Soft, disorganized brown fiber on trunk. Large street palm. Moderate values as a street palm.	<input type="checkbox"/>	<input checked="" type="checkbox"/>
Yucca, Spineless	<i>Yucca elaphantipes</i>	M	P, Sun	20'	M	9b-11	Harmless soft leaf tips, unlike Spanish Bayonet which has very sharp leaf tips. Variegated forms are available.	<input type="checkbox"/>	<input type="checkbox"/>

Key:

Salt Tolerant L-Low, M-Medium, H-High

Light P-Partial, L-Low, Sun-Full, Sh-Shade

Native checked=yes; not checked=no

Fla Hardiness Range - Plant Zone in Palm Beach County 9b to 10b

" Plant List"



Shrubs

Palm Beach County Shrubs

Common Name	Scientific Name	Salt Tolerance	Sun/Shade	Flowers	Size	Growth	Type	Comments	Plant Zone	Native FL Species	Flowering
Alder, Yellow	Turnera ulmifolia	H	P, Sun	Y/Yr	3'	F	Evergreen shrub	Shrub or groundcover with showy flowers.	10b-11	<input type="checkbox"/>	<input checked="" type="checkbox"/>
Angel's-Trumpet	Brugmansia x candida	L	P, Sun	Wh,Pk,Y/	14'	F	Evergreen shrub	Showy fragrant flowers. Poisonous.	10b-11	<input type="checkbox"/>	<input checked="" type="checkbox"/>
Anise-Tree	Illicium anisatum	L	P, Sun	G/Sp	20'	M	Evergreen shrub/tree	Rich soil, moisture, and mulch.	8a-10b	<input type="checkbox"/>	<input type="checkbox"/>

Key:

Salt Tolerant L-Low, M-Medium, H-High

Light P-Partial, L-Low, Sun-Full, Sh-Shade

Native checked=yes; not checked=no

Fla Hardiness Range - Plant Zone in Palm Beach County 9b to 10b

"Plant List"

Common Name	Scientific Name	Salt Tolerance	Sun/Shade	Flowers	Size	Growth	Type	Comments	Plant Zone	Native FL Species	Flowering
Apple, Seven-year	Genipa clusifolia (=Casasia clusifolia)	H	P, Sun	Wh/Yr	10'	S	Evergreen shrub	Fragrant flowers. Fruit eaten by birds and mammals. Large glossy leaves. Good seaside plant.	10a-11	<input checked="" type="checkbox"/>	<input type="checkbox"/>
Arbor-vitae, Oriental	Platycladus orientalis	L	P, Sun	na/S	20'	M	Evergreen shrub	This conifer can grow into a tree.	8a-10b	<input type="checkbox"/>	<input type="checkbox"/>
Bahama Coffee	Psychotria ligustrifolia	M	P, Sh, Sun	Wh/Sp-S	4'	F	Evergreen shrub	Rare. Flowers attractive to butterflies. Fruits attractive to wildlife.	10b-11	<input checked="" type="checkbox"/>	<input type="checkbox"/>

Key:

Salt Tolerant L-Low, M-Medium, H-High

Light P-Partial, L-Low, Sun-Full, Sh-Shade

Native checked=yes; not checked=no

Fla Hardiness Range - Plant Zone in Palm Beach County 9b to 10b

"Plant List"

Common Name	Scientific Name	Salt Tolerance	Sun/Shade	Flowers	Size	Growth	Type	Comments	Plant Zone	Native FL Species	Flowering
Bamboo Palm	Chrysalidocarpus Lutescens	L	Sh	Wh	20-25'	M	Palm	Slender, solitary bamboo-like palm with innate leaves. One of world's most popular indoor plants	10a-11	<input type="checkbox"/>	<input type="checkbox"/>
Bay Cedar	Suriana maritima	H	Sun	Y/Yr	10'	S	Evergreen shrub	Coastal. Endangered. High/salt & drought tolerant.	10b-11	<input checked="" type="checkbox"/>	<input type="checkbox"/>
Beach elder	Iva imbricata	H	Sun	G/Sp	3'	F	Herbaceousperennial	Fleshy leaves. Male and female flowers on same plant.	91-10b	<input checked="" type="checkbox"/>	<input type="checkbox"/>

Key:

Salt Tolerant L-Low, M-Medium, H-High

Light P-Partial, L-Low, Sun-Full, Sh-Shade

Native checked=yes; not checked=no

Fla Hardiness Range - Plant Zone in Palm Beach County 9b to 10b

"Plant List"

Common Name	Scientific Name	Salt Tolerance	Sun/Shade	Flowers	Size	Growth	Type	Comments	Plant Zone	Native FL Species	Flowering
Beautyberry	Callicarpa americana	L	P, Sun	Pk/Sp	6-9'	F	Deciduous shrub	Stunning display of purple berries attractive to birds. One variety has white berries.	37479	<input checked="" type="checkbox"/>	<input type="checkbox"/>
Black Torch	Erithalis fruticosa	H	P, Sun	Wh/Yr	8'	M	Evergreen shrub	Black fruit. Dense, rounded shrub in sun.	10a-11	<input checked="" type="checkbox"/>	<input type="checkbox"/>
Blue Porterweed	Stachytarpheta urticifolia	H	Sun	Blue	1.5'	M	Herbaceous	Bushy low shrub, needs maintenance to keep slope blue, spike on stem flowers. Attracts butterflies.	10-11	<input type="checkbox"/>	<input checked="" type="checkbox"/>

Key:

Salt Tolerant L-Low, M-Medium, H-High

Light P-Partial, L-Low, Sun-Full, Sh-Shade

Native checked=yes; not checked=no

Fla Hardiness Range - Plant Zone in Palm Beach County 9b to 10b

"Plant List"

Common Name	Scientific Name	Salt Tolerance	Sun/Shade	Flowers	Size	Growth	Type	Comments	Plant Zone	Native FL Species	Flowering
Blueberry, Shiny	Vaccinium myrsinites	L	P, Sun	Wh,Pk/Sp	2'	S	Evergreen shrub	Edible fruit, attractive to wildlife. Spreads by runners. Flowers attract spring butterflies. Drought tolerant.	8a-11	<input checked="" type="checkbox"/>	<input type="checkbox"/>
Bougainvillea, Paper Flower	Bougainvillea glabra	H	Sun	Pu,Red,	8'	F	Evergreen vining shrub	Thorny.	10b-11	<input type="checkbox"/>	<input checked="" type="checkbox"/>
Buckthorn, Tough	Sideroxylon tenax (=Bumelia tenax)	H	Sun	Wh/Sp	20'	S	Evergreen shrub/tree	Thorny. Very drought tolerant. Bronze underside of leaves.	8b-9b	<input checked="" type="checkbox"/>	<input type="checkbox"/>

Key:

Salt Tolerant L-Low, M-Medium, H-High

Light P-Partial, L-Low, Sun-Full, Sh-Shade

Native checked=yes; not checked=no

Fla Hardiness Range - Plant Zone in Palm Beach County 9b to 10b

"Plant List"

Common Name	Scientific Name	Salt Tolerance	Sun/Shade	Flowers	Size	Growth	Type	Comments	Plant Zone	Native FL Species	Flowering
Bush Clock Vine	Thunbergia erecta	M	P, Sun	Pu,Wh/Yr	5'	M	Evergreen shrub	Can be a hedge, but needs pruning.	10b-11	<input type="checkbox"/>	<input checked="" type="checkbox"/>
Buttonbush	Cephalanthus occidentalis	L	P, Sun	Wh/S	15'	M	Deciduous shrub	Showy globe-shaped inflorescences. Survives in standing water. Needs wet soils.	8a-10a	<input checked="" type="checkbox"/>	<input type="checkbox"/>
Caper, Jamaican	Capparis cynophallophora	H	Sun	Pk,Wh/Sp	9'	S	Evergreen shrub	Rusty leaf undersides and showy flowers. Grows on shell mounds. Tolerant of many soil types. Drought tolerant.	10b-11	<input checked="" type="checkbox"/>	<input type="checkbox"/>

Key:

Salt Tolerant L-Low, M-Medium, H-High

Light P-Partial, L-Low, Sun-Full, Sh-Shade

Native checked=yes; not checked=no

Fla Hardiness Range - Plant Zone in Palm Beach County 9b to 10b

"Plant List"

Common Name	Scientific Name	Salt Tolerance	Sun/Shade	Flowers	Size	Growth	Type	Comments	Plant Zone	Native FL Species	Flowering
Cardboard Palm	Zamia furfuracea	M	P,Sun		4'	M		Sturdy cycad with slightly fuzzy stiff leaves which feel like cardboard. Red seeds held in cones by female plants are poisonous.	10a-11	<input type="checkbox"/>	<input type="checkbox"/>
Caricature Plant	Graptophyllum pictum	L	P, Sun	Red/S	5'	F	Evergreen shrub	Showy flowers. Many leaf colors and shapes. Vulnerable to nematodes.	10b-11	<input type="checkbox"/>	<input type="checkbox"/>
Cassia, Bahama	Senna mexicana var. chapmanii	L	Sun	Y/F-W	8	F	Evergreen shrub	Host plant of Sulfur Butterflies. Showy flowers.	10a	<input checked="" type="checkbox"/>	<input checked="" type="checkbox"/>

Key:

Salt Tolerant L-Low, M-Medium, H-High

Light P-Partial, L-Low, Sun-Full, Sh-Shade

Native checked=yes; not checked=no

Fla Hardiness Range - Plant Zone in Palm Beach County 9b to 10b

"Plant List"

Common Name	Scientific Name	Salt Tolerance	Sun/Shade	Flowers	Size	Growth	Type	Comments	Plant Zone	Native FL Species	Flowering
Cat Palm	Chamaedorea cataractarum	L	P,Sun		5'	M		Moderate drought tolerance in shade. Virtually trunk less, clumping palm.	10b-11	<input type="checkbox"/>	<input type="checkbox"/>
Century Plant, Maguey	Agave americana	H	Sun	Y/S-F	6+'	F	Evergreen shrub	Spiny succulent. Takes many years to mature, then spectacularly flowers and dies. Several foliage varieties.	9a-11	<input type="checkbox"/>	<input type="checkbox"/>
Chenille Plant, Red Hot Cattail	Acalypha hispida	L	Sun	Wh,Red/	5'	F	Evergreen shrub	Long pendulous spikes.	10b-11	<input type="checkbox"/>	<input checked="" type="checkbox"/>

Key:

Salt Tolerant L-Low, M-Medium, H-High

Light P-Partial, L-Low, Sun-Full, Sh-Shade

Native checked=yes; not checked=no

Fla Hardiness Range - Plant Zone in Palm Beach County 9b to 10b

"Plant List"

Common Name	Scientific Name	Salt Tolerance	Sun/Shade	Flowers	Size	Growth	Type	Comments	Plant Zone	Native FL Species	Flowering
Chinese Privet	Ligustrum Sinense	L	P, Sun	White	5'	M	Deciduous	Fine texture	7-10B	<input type="checkbox"/>	<input type="checkbox"/>
Christmas Berry	Lycium carolinianum	H	P, Sun	L,Wh/S-F	7'	M	Evergreen shrub	Grows in salt marshes and salt flats. Bright red berries, unusual foliage.	8a-11	<input checked="" type="checkbox"/>	<input type="checkbox"/>
Cocoplum	Chrysobalanus icaco	L-M	Sun	Wh/Yr	20'	M	Evergreen shrub	Fruits edible and attractive to wildlife. Dense enough for hedges and screening if planted in sun. "Red tip" inland variety not salt tolerant like coastal form. Recommended shrub. Use only outside of sight triangle.	10b-11	<input checked="" type="checkbox"/>	<input type="checkbox"/>
	Chrysobalanus icaco horizontal	L-M	Sun	Wh/Yr	6'	M	Evergreen shrub	Green tip. Has spreading habit rather than upright. Large white fruit. Highly salt tolerant.		<input type="checkbox"/>	<input type="checkbox"/>

Key:

Salt Tolerant L-Low, M-Medium, H-High

Light P-Partial, L-Low, Sun-Full, Sh-Shade

Native checked=yes; not checked=no

Fla Hardiness Range - Plant Zone in Palm Beach County 9b to 10b

"Plant List"

Common Name	Scientific Name	Salt Tolerance	Sun/Shade	Flowers	Size	Growth	Type	Comments	Plant Zone	Native FL Species	Flowering
Copperleaf	Acalypha wilkesiana	M	Sun	Wh/Sp-F	8'	F	Evergreen shrub	Edible purple fruit. Good seaside plant.	10b-11	<input type="checkbox"/>	<input type="checkbox"/>
Coral Bean	Erythrina herbacea	H	P, Sun	Red/Sp	15'	M	Deciduous shrub	Bright red flowers attractive to hummingbirds. Colorful fruit, poisonous beans. Thorny. Best used as accent plant among other shrubs & trees.	8a-11	<input checked="" type="checkbox"/>	<input checked="" type="checkbox"/>
Crape Jasmine	Tabernaemontana divaricata	M	P-Sun	Wh/Sp-F	7'	M	Evergreen shrub	Showy, fragrant flowers.	10b-11	<input type="checkbox"/>	<input checked="" type="checkbox"/>

Key:

Salt Tolerant L-Low, M-Medium, H-High

Light P-Partial, L-Low, Sun-Full, Sh-Shade

Native checked=yes; not checked=no

Fla Hardiness Range - Plant Zone in Palm Beach County 9b to 10b

"Plant List"

Common Name	Scientific Name	Salt Tolerance	Sun/Shade	Flowers	Size	Growth	Type	Comments	Plant Zone	Native FL Species	Flowering
Crinum Lily	Crinum asiaticum	M	P	White; Pink	3'	M		Recommended shrub. Use only outside of sight triangle.		<input type="checkbox"/>	<input checked="" type="checkbox"/>
Croton	Codiaeum variegatum	M	P, Sun	Wh/S	8'	S	Evergreen shrub	Showy multicolored leaves. Irritant and sap stains clothes.	10a-11	<input type="checkbox"/>	<input type="checkbox"/>
Cycad, Dioon	Dioon edule	M	P, Sun		6'	S		Stiff, shiny, dark green leaflets are sharp. Very slow-growing, long-lived. Trunk forms only after many years.	8b-11	<input type="checkbox"/>	<input type="checkbox"/>

Key:

Salt Tolerant L-Low, M-Medium, H-High

Light P-Partial, L-Low, Sun-Full, Sh-Shade

Native checked=yes; not checked=no

Fla Hardiness Range - Plant Zone in Palm Beach County 9b to 10b

"Plant List"

Common Name	Scientific Name	Salt Tolerance	Sun/Shade	Flowers	Size	Growth	Type	Comments	Plant Zone	Native FL Species	Flowering
Daisy, African Bush	Gamolepis chrysanthemoides	L	Sun	Y/Yr	3'	M	Evergreen shrub	Showy flowers. Recommended shrub. Moderate value as a shrub.	10b-11	<input type="checkbox"/>	<input checked="" type="checkbox"/>
Dracaena	Dracaena spp.	L	P	Wh,Y,G/S	2-15'	M-S	Evergreen	Can be a tree, shrub or herbaceous perennial.	9a-11	<input type="checkbox"/>	<input type="checkbox"/>
Dwarf Palmetto	Sabal minor	M	P, Sun		6'	S		More shade tolerant than most palms. Widely adaptable to most soils. Occurs across the southeastern U.S. Recommended small palm. Use only outside of sight triangle.	8a-10b	<input type="checkbox"/>	<input type="checkbox"/>

Key:

Salt Tolerant L-Low, M-Medium, H-High

Light P-Partial, L-Low, Sun-Full, Sh-Shade

Native checked=yes; not checked=no

Fla Hardiness Range - Plant Zone in Palm Beach County 9b to 10b

"Plant List"

Common Name	Scientific Name	Salt Tolerance	Sun/Shade	Flowers	Size	Growth	Type	Comments	Plant Zone	Native FL Species	Flowering
Elderberry	Sambucus canadensis		Sun	Wh/S	15'	F	Deciduous shrub	Flowers and fruit edible and valuable for wildlife. Can become weedy.	8a-11	<input checked="" type="checkbox"/>	<input type="checkbox"/>
European Fan Palm	Chamaerops humilis	M	P, sun		10'	S		Tolerant to 12' F has survived 6 F Europe's only native palm. Spiny. Much variation in leaf color. Recommended small palm. Moderate value as palm.	8a-11	<input type="checkbox"/>	<input type="checkbox"/>
Fakahatchee Grass	Tripsacum dactyloides	M	Sun	Gr/Sp-F	8'	M	Herbaceous	Large bunchgrass with interesting flowers and fruit. Host for skipper butterflies.	8a-11	<input checked="" type="checkbox"/>	<input type="checkbox"/>

Key:

Salt Tolerant L-Low, M-Medium, H-High

Light P-Partial, L-Low, Sun-Full, Sh-Shade

Native checked=yes; not checked=no

Fla Hardiness Range - Plant Zone in Palm Beach County 9b to 10b

"Plant List"

Common Name	Scientific Name	Salt Tolerance	Sun/Shade	Flowers	Size	Growth	Type	Comments	Plant Zone	Native FL Species	Flowering
Fiddlewood	Citharexylum spinosum (=C.fruiticosum)	M	P-Sun	Wh/Yr	25'	S	Evergreen shrub/tree	Small fragrant flowers, orange fruit, and glossy leaves.	10b-11	<input checked="" type="checkbox"/>	<input type="checkbox"/>
Firebush	Hamelia patens	M	P, Sun	Red/Yr	3-10'	F	Perennial evergreen shrub	Red tint with reddish tubular flowers. Grows on shell middens. Dies back in winter in No. Florida. Attracts zebra longwing butterflies & humming birds.	10a-11	<input checked="" type="checkbox"/>	<input checked="" type="checkbox"/>
Firecracker Plant	Russelia equisetiformis	H	Sun	Red/Yr	4'	M	Evergreen shrub	Showy flowers.	10b-11	<input type="checkbox"/>	<input checked="" type="checkbox"/>

Key:

Salt Tolerant L-Low, M-Medium, H-High

Light P-Partial, L-Low, Sun-Full, Sh-Shade

Native checked=yes; not checked=no

Fla Hardiness Range - Plant Zone in Palm Beach County 9b to 10b

"Plant List"

Common Name	Scientific Name	Salt Tolerance	Sun/Shade	Flowers	Size	Growth	Type	Comments	Plant Zone	Native FL Species	Flowering
Firespike	Odontonema strictum	L	Sun	Red/F	6'	F	Perennial	Large red flower spikes. Needs fertile soil.	9a-9b	<input type="checkbox"/>	<input checked="" type="checkbox"/>
Florida Gamagrass	Tripsacum floridanum	M	Sun	Gr/Yr	6'	M	Herbaceous perennial	Rare.	10a-11	<input checked="" type="checkbox"/>	<input type="checkbox"/>
Florida Privet	Forestiera segregata	H	Sun	G/Sp	10'	M	Evergreen shrub/	Adapts to variety of soils, grows on shell middens. Fruit attractive to briefly deciduous wildlife. Cedar waxwing favored food. Adapts very well to pruning. Can be used as formal hedge.	8a-10b	<input checked="" type="checkbox"/>	<input type="checkbox"/>

Key:
Salt Tolerant L-Low, M-Medium, H-High
Light P-Partial, L-Low, Sun-Full, Sh-Shade
Native checked=yes; not checked=no
Fla Hardiness Range - Plant Zone in Palm Beach County 9b to 10b

"Plant List"

Common Name	Scientific Name	Salt Tolerance	Sun/Shade	Flowers	Size	Growth	Type	Comments	Plant Zone	Native FL Species	Flowering
Florida-Anise	<i>Illicium floridanum</i>	L	P, Sun	Red,Pu/Sp	15'	M	Evergreen shrub	Distinctive flowers and fragrant foliage. Grows on seepage slopes. Threatened.	8a-10a	<input checked="" type="checkbox"/>	<input type="checkbox"/>
Gallberry	<i>Ilex glabra</i>	M	P, Sun	Wh/Sp	8'	S	Evergreen shrub	Grows in acid flatwoods soils. Black fruit for birds in winter. Best in informal landscapes, restoration.	8a-10a	<input checked="" type="checkbox"/>	<input type="checkbox"/>
Gardenia	<i>Gardenia augusta</i>	L	Sun	Sh/Sp	6'	S	Evergreen shrub	Needs rich acid soil with mulch and good drainage. Fragrant showy flowers.	8a-10a	<input type="checkbox"/>	<input checked="" type="checkbox"/>

Key:

Salt Tolerant L-Low, M-Medium, H-High

Light P-Partial, L-Low, Sun-Full, Sh-Shade

Native checked=yes; not checked=no

Fla Hardiness Range - Plant Zone in Palm Beach County 9b to 10b

"Plant List"

Common Name	Scientific Name	Salt Tolerance	Sun/Shade	Flowers	Size	Growth	Type	Comments	Plant Zone	Native FL Species	Flowering
Ginger, Shell	Alpinia zerumbet	M	P	Wh,Y/	8'	F	Herbaceous	Dark green foliage. Fragrant flowers on canes.	10a-11	<input type="checkbox"/>	<input checked="" type="checkbox"/>
Glorybush	Tibouchina urvilleana	L	P, Sun	Pu/Sp-F	10'	M	Evergreen shrub	Prefers well drained acid soils of central Florida.	9b-10b	<input type="checkbox"/>	<input checked="" type="checkbox"/>
Glossy Privet	Ligustrum Lucidum		P,Sun	White	30'	M	Evergreen	Sooty mold	7-10B	<input type="checkbox"/>	<input type="checkbox"/>

Key:

Salt Tolerant L-Low, M-Medium, H-High

Light P-Partial, L-Low, Sun-Full, Sh-Shade

Native checked=yes; not checked=no

Fla Hardiness Range - Plant Zone in Palm Beach County 9b to 10b

"Plant List"

Common Name	Scientific Name	Salt Tolerance	Sun/Shade	Flowers	Size	Growth	Type	Comments	Plant Zone	Native FL Species	Flowering
Golden Dewdrop	Duranta repens	M	P, Sun	B,Wh/	15'	M	Evergreen shrub/tree	Butterflies drawn to small flowers. Birds like fruit and spread the seeds. Poisonous.	9b-11	<input type="checkbox"/>	<input checked="" type="checkbox"/>
Green Pittosporum	Pittosporum tobira	M	P,Sun	Wh	4'	M	Evergreen shrubs	Hedge plants	9-11	<input type="checkbox"/>	<input type="checkbox"/>
Hawthorn, Indian	Rhaphiolepis indica	q	P	Wh/Sp-W	5'	S	Evergreen shrub	Showy pinkish white flowers. Recommended shrub. High value as a shrub.	8a-11	<input type="checkbox"/>	<input type="checkbox"/>

Key:

Salt Tolerant L-Low, M-Medium, H-High

Light P-Partial, L-Low, Sun-Full, Sh-Shade

Native checked=yes; not checked=no

Fla Hardiness Range - Plant Zone in Palm Beach County 9b to 10b

"Plant List"

Common Name	Scientific Name	Salt Tolerance	Sun/Shade	Flowers	Size	Growth	Type	Comments	Plant Zone	Native FL Species	Flowering
Hercules' Club	Zanthoxylum clava-Herculis	M	P, Sun	Wh/Sp	30'	M	Deciduous shrub/small tree	Thorns grow right out of the tree trunk. Host plant of giant swallowtail.	8a-10b	<input checked="" type="checkbox"/>	<input type="checkbox"/>
Hibiscus	Hibiscus rosa-sinensis	M	Sun	Many/Yr	7'	F	Evergreen shrub	Showy flowers. Many varieties exist, but they need very fertile soil. Recommended shrub. Use only outside of sight triangle.	10a-11	<input type="checkbox"/>	<input checked="" type="checkbox"/>
Holly, Dwarf Yaupon	Ilex vomitoria 'nana'	H	P, Sun	Wh/Sp-S	5'	M	Evergreen shrub	Many varieties of varying sizes and structures. Female plants provide berries for birds. Hollies contain chemicals that act as stimulants like caffeine.	8a-10a	<input checked="" type="checkbox"/>	<input type="checkbox"/>

Key:

Salt Tolerant L-Low, M-Medium, H-High

Light P-Partial, L-Low, Sun-Full, Sh-Shade

Native checked=yes; not checked=no

Fla Hardiness Range - Plant Zone in Palm Beach County 9b to 10b

"Plant List"

Common Name	Scientific Name	Salt Tolerance	Sun/Shade	Flowers	Size	Growth	Type	Comments	Plant Zone	Native FL Species	Flowering
Holly, Japanese	Ilex crenata	L	P, Sun	Wh/S	6'	S	Evergreen shrub	Can be used as a hedge.	8a-9b	<input type="checkbox"/>	<input type="checkbox"/>
Honeysuckle, Cape	Tecomaria capensis	M	Sun	Y,O,Red/	6'	F	Evergreen shrub/vine	Good drainage required. Needs frequent pruning to look like a shrub.	10b-11	<input type="checkbox"/>	<input checked="" type="checkbox"/>
Inkberry	Scaevola plumieri	H	Sun	Wh/S	4'	S	Evergreen shrub	Groundcover for beach dunes.	10a-11	<input checked="" type="checkbox"/>	<input type="checkbox"/>

Key:

Salt Tolerant L-Low, M-Medium, H-High

Light P-Partial, L-Low, Sun-Full, Sh-Shade

Native checked=yes; not checked=no

Fla Hardiness Range - Plant Zone in Palm Beach County 9b to 10b

"Plant List"

Common Name	Scientific Name	Salt Tolerance	Sun/Shade	Flowers	Size	Growth	Type	Comments	Plant Zone	Native FL Species	Flowering
Jasmine, Downy	Jasminum multiflorum	L	P-Sun	Wh/Sp-F	5'	M	Evergreen shrub/vine	Flowering shrub or vine.	10b-11	<input type="checkbox"/>	<input checked="" type="checkbox"/>
Juniper, Chinese	Juniperus chinensis	M	Sun	n/a	6'	M	Evergreen shrub	Looks best on fertile soils.	8a-10b	<input type="checkbox"/>	<input type="checkbox"/>
King Sago	Cycas revoluta	L	S		8'	S		Cycad with stiff dark green foliage. Prone to magnesium deficiency. Tolerant to 10 F. Small, confined root system. Prone to scale infestation.	8b-11	<input type="checkbox"/>	<input type="checkbox"/>

Key:

Salt Tolerant L-Low, M-Medium, H-High

Light P-Partial, L-Low, Sun-Full, Sh-Shade

Native checked=yes; not checked=no

Fla Hardiness Range - Plant Zone in Palm Beach County 9b to 10b

"Plant List"

Common Name	Scientific Name	Salt Tolerance	Sun/Shade	Flowers	Size	Growth	Type	Comments	Plant Zone	Native FL Species	Flowering
Lady-of-the-Night	Brunfelsia americana	M	Sun	Wh/Sp-F	10'	M	Evergreen shrub	Showy white flowers age to yellow.	10b-11	<input type="checkbox"/>	<input checked="" type="checkbox"/>
Lyonia, Rusty	Lyonia ferruginea	L	Sun	Wh/Sp	15'	S	Evergreen shrub/tree	Rusty pubescence on leaves. Clusters of small fragrant urn-shaped flowers are attractive to insects.	8a-10b	<input checked="" type="checkbox"/>	<input type="checkbox"/>
Maidenbush	Savia bahamensis	H	Sun	G/Sp	9'	S	Evergreen shrub	Can be used in hedge.	10b-11	<input checked="" type="checkbox"/>	<input type="checkbox"/>

Key:

Salt Tolerant L-Low, M-Medium, H-High

Light P-Partial, L-Low, Sun-Full, Sh-Shade

Native checked=yes; not checked=no

Fla Hardiness Range - Plant Zone in Palm Beach County 9b to 10b

"Plant List"

Common Name	Scientific Name	Salt Tolerance	Sun/Shade	Flowers	Size	Growth	Type	Comments	Plant Zone	Native FL Species	Flowering
Marlberry	Ardisia escallonioides	H	Sh, Sun	Wh/Sp-F	10-20'	M	Evergreen shrub/tree	Fragrant flowers. Grows on marl, sand or limestone soils. Black fruits are attractive to wildlife. Desirable shrub.	10a-11	<input checked="" type="checkbox"/>	<input checked="" type="checkbox"/>
Myrsine	Rapanea punctata	H	P, Sh	Wh/S	15'	M	Evergreen shrub/tree	Shrubby tree of coastal areas. Fruits attractive to wildlife. Adapts well to pruning.	8b-11	<input checked="" type="checkbox"/>	<input type="checkbox"/>
Natal Plum	Carissa macrocarpa	H	P, Sun	Wh/Sp-F	10'	M	Evergreen shrub	Spiny hedge plant tolerates seaside's. Fragrant flowers. Large semi-edible fruit.	10b-11	<input type="checkbox"/>	<input type="checkbox"/>

Key:

Salt Tolerant L-Low, M-Medium, H-High

Light P-Partial, L-Low, Sun-Full, Sh-Shade

Native checked=yes; not checked=no

Fla Hardiness Range - Plant Zone in Palm Beach County 9b to 10b

"Plant List"

Common Name	Scientific Name	Salt Tolerance	Sun/Shade	Flowers	Size	Growth	Type	Comments	Plant Zone	Native FL Species	Flowering
Night-Blooming Jessamine	Cestrum nocturnum	M	Sun	Y/Sp-S	10'	M	Evergreen shrub	Flowers at night. White fruits and foliage poisonous. Can get out of control.	10a-11	<input type="checkbox"/>	<input type="checkbox"/>
Oleander	Nerium oleander	H	Sun	Wh,P,Y,	15'	M	Evergreen shrub	Very poisonous. Host plant of the polka-dot moth.	8a-11	<input type="checkbox"/>	<input checked="" type="checkbox"/>
Parlor Palm	Chamaedorea elegans	L	Sh		6'	S		Densely clustering trunked palm	10b-11	<input type="checkbox"/>	<input type="checkbox"/>

Key:

Salt Tolerant L-Low, M-Medium, H-High

Light P-Partial, L-Low, Sun-Full, Sh-Shade

Native checked=yes; not checked=no

Fla Hardiness Range - Plant Zone in Palm Beach County 9b to 10b

"Plant List"

Common Name	Scientific Name	Salt Tolerance	Sun/Shade	Flowers	Size	Growth	Type	Comments	Plant Zone	Native FL Species	Flowering
Peregrina, Jatropha	Jatropha integerrima	M	Sun	Red/Yr	8'	M	Evergreen shrub	Showy flowers. Poisonous.	10b-11	<input type="checkbox"/>	<input checked="" type="checkbox"/>
Philodendron	Philodendron spp.								10a-11	<input type="checkbox"/>	<input type="checkbox"/>
Pineapple Guava	Feijoa sellowiana	M	P, Sun	Wh,Red/	14'	M	Evergreen shrub	Petals edible, fruit delicious. Flowering and fruiting hedge or shrub.	9a-11	<input type="checkbox"/>	<input checked="" type="checkbox"/>

Key:

Salt Tolerant L-Low, M-Medium, H-High

Light P-Partial, L-Low, Sun-Full, Sh-Shade

Native checked=yes; not checked=no

Fla Hardiness Range - Plant Zone in Palm Beach County 9b to 10b

"Plant List"

Common Name	Scientific Name	Salt Tolerance	Sun/Shade	Flowers	Size	Growth	Type	Comments	Plant Zone	Native FL Species	Flowering
Plumbago	Plumbago auriculata	M	Sun	B,Wh/	5'	M	Evergreen shrub	Showy, fragrant flowers. Mineral deficiency on calcareous soils, Irritant.	10a-11	<input type="checkbox"/>	<input checked="" type="checkbox"/>
Podocarpus, Yew	Podocarpus macrophyllus	M	P, Sun	na/S	35'	M	Evergreen shrub/tree	Known to escape cultivation. Gets scales and sooty mold. Prune.	8a-11	<input type="checkbox"/>	<input type="checkbox"/>
Poinciana, Dwarf	Caesalpinia pulcherrima	M	Sun	O,Y,Red/Sp-F	9'	F	Evergreen tree-like shrub	Deciduous in colder areas. Showy flowers. Poisonous.	9a-11	<input type="checkbox"/>	<input checked="" type="checkbox"/>

Key:

Salt Tolerant L-Low, M-Medium, H-High

Light P-Partial, L-Low, Sun-Full, Sh-Shade

Native checked=yes; not checked=no

Fla Hardiness Range - Plant Zone in Palm Beach County 9b to 10b

"Plant List"

Common Name	Scientific Name	Salt Tolerance	Sun/Shade	Flowers	Size	Growth	Type	Comments	Plant Zone	Native FL Species	Flowering
Ponytail Palm	Beaucarnea recurvata	L	P, Sun		10'	S		Large swollen base. Often erroneously called a palm. Micro nutrient deficiencies are common.	10a-11	<input type="checkbox"/>	<input type="checkbox"/>
Red Ixora	Ixora coccinea	M	Sun	Y,Red, Pk/Yr	5'	M	Evergreen shrub	Well-drained fertile soil required. Showy flowers.	10b-11	<input type="checkbox"/>	<input checked="" type="checkbox"/>
Red Powderpuff	Calliandra haematocephala	L	Sun	Red, Wh/W	15'	M	Evergreen shrub		10a-11	<input type="checkbox"/>	<input checked="" type="checkbox"/>

Key:

Salt Tolerant L-Low, M-Medium, H-High

Light P-Partial, L-Low, Sun-Full, Sh-Shade

Native checked=yes; not checked=no

Fla Hardiness Range - Plant Zone in Palm Beach County 9b to 10b

"Plant List"

Common Name	Scientific Name	Salt Tolerance	Sun/Shade	Flowers	Size	Growth	Type	Comments	Plant Zone	Native FL Species	Flowering
Red Stopper	Eugenia Rhombea		Sun	White	15'	M	Evergreen		10B-11	<input checked="" type="checkbox"/>	<input type="checkbox"/>
Rose	Rosa spp.	L	Sun	Pk,Wh/Sp	10+	M	Evergreen vining shrub	Thorny stems. Large fragrant flowers. Requires moist, well-drained soil. Naturalizes and climbs.	8a-10b	<input type="checkbox"/>	<input checked="" type="checkbox"/>
Rose-of-Sharon	Hibiscus syriacus	L		Many/S-F	10'	F	Deciduous shrub	Needs very fertile soil.	8a-9b	<input type="checkbox"/>	<input checked="" type="checkbox"/>

Key:

Salt Tolerant L-Low, M-Medium, H-High

Light P-Partial, L-Low, Sun-Full, Sh-Shade

Native checked=yes; not checked=no

Fla Hardiness Range - Plant Zone in Palm Beach County 9b to 10b

"Plant List"

Common Name	Scientific Name	Salt Tolerance	Sun/Shade	Flowers	Size	Growth	Type	Comments	Plant Zone	Native FL Species	Flowering
Salt Bush	Baccharis halimifolia	H	Sun	White	12'	F	Evergreen	Salt tolerant. Can become weedy.	5-11	<input checked="" type="checkbox"/>	<input type="checkbox"/>
Saw Palmetto	Serenoa repens	H	P, Sun	Wh/Sp-S	8'	S	Palm	A slow growing native. Does not transplant from the wild, but available in containers. Will take severe pruning. Very adaptable. Recommended small palm. Use only outside of sight triangle. Extremely drought & salt tolerant.	8a-11	<input checked="" type="checkbox"/>	<input type="checkbox"/>
Schefflera, Dwarf	Schefflera arboricola	M	Sh, Sun	Wh/S	10'	F	Evergreen shrub		10a-11	<input type="checkbox"/>	<input type="checkbox"/>

Key:

Salt Tolerant L-Low, M-Medium, H-High

Light P-Partial, L-Low, Sun-Full, Sh-Shade

Native checked=yes; not checked=no

Fla Hardiness Range - Plant Zone in Palm Beach County 9b to 10b

"Plant List"

Common Name	Scientific Name	Salt Tolerance	Sun/Shade	Flowers	Size	Growth	Type	Comments	Plant Zone	Native FL Species	Flowering
Scrub Palmetto	Sabal etonia	M	P,Sun	White	4'	M	Evergreen	Occurs only on peninsula on drier soil than dwarf palmetto. Rare	8a-10b	<input checked="" type="checkbox"/>	<input type="checkbox"/>
Sea Lavender	Argusia gnaphalodes (=A. volubilis)	H	Sun	Wh/W-Sp	6'	S	Evergreen shrub	Silvery gray foliage. Endangered	9b-11	<input checked="" type="checkbox"/>	<input type="checkbox"/>
Seagrape	Coccoloba uvifera	H	Sun	Wh/Yr	20'	M	Evergreen shrub	Edible fruit used for jelly. Good seaside plant. Broad spreading.		<input checked="" type="checkbox"/>	<input type="checkbox"/>

Key:

Salt Tolerant L-Low, M-Medium, H-High

Light P-Partial, L-Low, Sun-Full, Sh-Shade

Native checked=yes; not checked=no

Fla Hardiness Range - Plant Zone in Palm Beach County 9b to 10b

"Plant List"

Common Name	Scientific Name	Salt Tolerance	Sun/Shade	Flowers	Size	Growth	Type	Comments	Plant Zone	Native FL Species	Flowering
Selloum Philodendron	Philodendron Selloum	L	S,P,Sun	Green	8'	F	Evergreen	Deeply lobed leaves, sap may irritate skin	10A-11	<input type="checkbox"/>	<input type="checkbox"/>
Silver Buttonwood	Conocarpus erectus var. sericeus	H	Sun	Pu,Wh/Yr	35'	M	Evergreen shrub/tree	Grows seaside in wet sandy or marl soils. Varieties have silver-blue or green foliage.	10b-11	<input checked="" type="checkbox"/>	<input type="checkbox"/>
Simpson Stopper	Myrcianthes fragrans	H	P, Sun	Wh/Yr	25'	S	Evergreen shrub/tree	Fruits and flowers attractive to wildlife. Interesting bark.	10a-11	<input checked="" type="checkbox"/>	<input type="checkbox"/>

Key:

Salt Tolerant L-Low, M-Medium, H-High

Light P-Partial, L-Low, Sun-Full, Sh-Shade

Native checked=yes; not checked=no

Fla Hardiness Range - Plant Zone in Palm Beach County 9b to 10b

"Plant List"

Common Name	Scientific Name	Salt Tolerance	Sun/Shade	Flowers	Size	Growth	Type	Comments	Plant Zone	Native FL Species	Flowering
Snail Seed	Cocculus laurifolius	L	P, Sun	Y/S	13'	M	Evergreen shrub	Thorny hedge or shrub. Tiny flowers. Poisonous leaves.	9a-10b	<input type="checkbox"/>	<input type="checkbox"/>
Snow Bush	Breynia disticha	L	P, Sun	Wh/S	6'	M	Evergreen shrub		10b-11	<input type="checkbox"/>	<input type="checkbox"/>
Snowberry	Chiococa alba	H	Sun	Y/Yr	10'	M	Evergreen vining shrub	Grows in hammocks and piney woods and on shell middens. Fragrant flowers.	9b	<input checked="" type="checkbox"/>	<input type="checkbox"/>

Key:

Salt Tolerant L-Low, M-Medium, H-High

Light P-Partial, L-Low, Sun-Full, Sh-Shade

Native checked=yes; not checked=no

Fla Hardiness Range - Plant Zone in Palm Beach County 9b to 10b

"Plant List"

Common Name	Scientific Name	Salt Tolerance	Sun/Shade	Flowers	Size	Growth	Type	Comments	Plant Zone	Native FL Species	Flowering
Softleaf Coffee	Psychotria sulzneri	L	Sun	W	6'	M/F	Evergreen shrubs	Requires shade. Foliage attractive. Wildlife food.		<input checked="" type="checkbox"/>	<input type="checkbox"/>
Spanish bayonet	Yucca aloifolia	H	Sun	Wh/Sp-F	14'	M	Evergreen shrub	Leaves spine-tipped. Host plant of giant skipper butterflies. Interesting interrelationship with yucca moths. Edible flowers.	8a-10b	<input checked="" type="checkbox"/>	<input type="checkbox"/>
Spanish stopper	Eugenia Foetida	H	Sun	White	15'	M	Evergreen	Prunes well, small tree or large shrubs. Wildlife bird food (berries)	10A-11	<input type="checkbox"/>	<input type="checkbox"/>

Key:

Salt Tolerant L-Low, M-Medium, H-High

Light P-Partial, L-Low, Sun-Full, Sh-Shade

Native checked=yes; not checked=no

Fla Hardiness Range - Plant Zone in Palm Beach County 9b to 10b

"Plant List"

Common Name	Scientific Name	Salt Tolerance	Sun/Shade	Flowers	Size	Growth	Type	Comments	Plant Zone	Native FL Species	Flowering
Spicewood	Calypttranthes pallens	M	P, Sun	Wh/Sp-F	15'	S	Evergreen shrub	Rare So. Florida native can be used for a hedge.	10b-11	<input checked="" type="checkbox"/>	<input type="checkbox"/>
Sweetspire, Virginia	Itea virginica	L	P, Sun	Wh/Sp	7'	M	Semi-evergreen shrub	Can sucker. Fall color. Tassels of tiny fragrant flowers.	8a-11	<input checked="" type="checkbox"/>	<input type="checkbox"/>
Texas Sage	Leucophyllum frutescens	M	Sun	L/S	5'	S	Evergreen shrub	Gray-green foliage. Can be a hedge. Will die out if over-watered.	8a-10b	<input type="checkbox"/>	<input checked="" type="checkbox"/>

Key:

Salt Tolerant L-Low, M-Medium, H-High

Light P-Partial, L-Low, Sun-Full, Sh-Shade

Native checked=yes; not checked=no

Fla Hardiness Range - Plant Zone in Palm Beach County 9b to 10b

"Plant List"

Common Name	Scientific Name	Salt Tolerance	Sun/Shade	Flowers	Size	Growth	Type	Comments	Plant Zone	Native FL Species	Flowering
Thryallis	Galphimia gracilis	M	P, Sun	Y/S-F	5'	M	Evergreen shrub	Showy flowers. Tolerant of dry conditions.	10b-11	<input type="checkbox"/>	<input checked="" type="checkbox"/>
Ti Plant	Cordyline terminalis	M	P, Sun	Wh/F	5'	M	Evergreen shrub	Showy fragrant flowers. Shrub or tree.	10b-11	<input type="checkbox"/>	<input type="checkbox"/>
Tibouchina	Tibouchina clavata	L	Sun	Pu/Sp-F	6'	F	Evergreen shrub	Showy flowers, hairy leaves, straggly growth. Many varieties with different growth habits.	10b-11	<input type="checkbox"/>	<input checked="" type="checkbox"/>

Key:

Salt Tolerant L-Low, M-Medium, H-High

Light P-Partial, L-Low, Sun-Full, Sh-Shade

Native checked=yes; not checked=no

Fla Hardiness Range - Plant Zone in Palm Beach County 9b to 10b

"Plant List"

Common Name	Scientific Name	Salt Tolerance	Sun/Shade	Flowers	Size	Growth	Type	Comments	Plant Zone	Native FL Species	Flowering
Tropical Sea Oxeye Daisy	Borrichia arborescens	H	Sun	Y/Sp-S	3'	M	Evergreen shrub	Showy flowers; well adapted for beach strands.	10a-11	<input checked="" type="checkbox"/>	<input checked="" type="checkbox"/>
Varnish Leaf	Dodonaea viscosa	H	P, Sun	Wh/S	6'	S	Evergreen shrub	Shiny leaves, showy winged fruit.	9a-11	<input checked="" type="checkbox"/>	<input type="checkbox"/>
Viburnum, Sandankwa	Viburnum suspensum	L	P, Sun	Wh,Pk/S	6'	M	Evergreen Shrub	Can be a hedge. Vulnerable to nematodes. Requires maintenance.	8a-10b	<input type="checkbox"/>	<input type="checkbox"/>

Key:

Salt Tolerant L-Low, M-Medium, H-High

Light P-Partial, L-Low, Sun-Full, Sh-Shade

Native checked=yes; not checked=no

Fla Hardiness Range - Plant Zone in Palm Beach County 9b to 10b

"Plant List"

Common Name	Scientific Name	Salt Tolerance	Sun/Shade	Flowers	Size	Growth	Type	Comments	Plant Zone	Native FL Species	Flowering
Viburnum, Sweet	Viburnum odoratissimum	L	P, Sun	Wh/Sp	8'	M	Evergreen Shrub	Can be used as a hedge.	8a-10b	<input type="checkbox"/>	<input type="checkbox"/>
Walter's Viburnum	Viburnum obovatum	L	P, Sun	Wh/Sp	20'	F	Deciduous to semi-evergreen shrub/tree	Showy flowers. Red to black edible berries attract wildlife. Informal hedges. May form thickets. Upright or spreading forms.	8a-10a	<input checked="" type="checkbox"/>	<input checked="" type="checkbox"/>
Wax Myrtle, Southern Bayberry	Myrica cerifera	H	P, Sun	G/Sp-S	20'	M	Evergreen shrub/tree	Berries covered with fragrant wax used by pioneers to make bayberry candles. Fruit eaten by cedar waxwings and other birds. Can root sucker and form a hedge in full sun. Dwarf variety available.	8a-11	<input checked="" type="checkbox"/>	<input type="checkbox"/>

Key:

Salt Tolerant L-Low, M-Medium, H-High

Light P-Partial, L-Low, Sun-Full, Sh-Shade

Native checked=yes; not checked=no

Fla Hardiness Range - Plant Zone in Palm Beach County 9b to 10b

"Plant List"

Common Name	Scientific Name	Salt Tolerance	Sun/Shade	Flowers	Size	Growth	Type	Comments	Plant Zone	Native FL Species	Flowering
White Indigo Berry	Randia aculeata	H	Sun	Wh/Yr	8'	S	Evergreen shrub	Fragrant small flowers. Spiny, dense. Females get white berries. Occasionally gets an interesting "witch's broom." Good bird nesting shrub.	10a-11	<input checked="" type="checkbox"/>	<input type="checkbox"/>
White Stopper	Eugenia Axillaris	H	Sun	White	15'	M	Evergreen	Has unique aroma. Can be pruned.	10B-11	<input checked="" type="checkbox"/>	<input type="checkbox"/>
Wild Coffee	Psychotria nervosa	M	P, Sh	Wh/Sp-S	5'	F	Evergreen shrub	Fruits attractive to wildlife. Flowers attractive to butterflies. Reseeds itself. Shiny deeply veined foliage.	10a	<input checked="" type="checkbox"/>	<input type="checkbox"/>

Key:

Salt Tolerant L-Low, M-Medium, H-High

Light P-Partial, L-Low, Sun-Full, Sh-Shade

Native checked=yes; not checked=no

Fla Hardiness Range - Plant Zone in Palm Beach County 9b to 10b

"Plant List"

Common Name	Scientific Name	Salt Tolerance	Sun/Shade	Flowers	Size	Growth	Type	Comments	Plant Zone	Native FL Species	Flowering
Wild Rosemary	Conradina canescens	M	Sun	L/Sp	4'	M	Evergreen shrub	Aromatic foliage. Flowers attract insects. Difficult to establish.	9a-9b	<input checked="" type="checkbox"/>	<input type="checkbox"/>
Wild Sage, Buttonsage	Lantana involucrata	M	Sun	Wh/Yr	6'	F	Evergreen shrub	Flowers attractive to butterflies.	10a	<input checked="" type="checkbox"/>	<input type="checkbox"/>
Xanadu Philodendron	Philodendron "Xanadu"	L	Shade, P, Sun	None	3'	M	Evergreen	Medium Texture		<input type="checkbox"/>	<input type="checkbox"/>

Key:

Salt Tolerant L-Low, M-Medium, H-High

Light P-Partial, L-Low, Sun-Full, Sh-Shade

Native checked=yes; not checked=no

Fla Hardiness Range - Plant Zone in Palm Beach County 9b to 10b

"Plant List"

Common Name	Scientific Name	Salt Tolerance	Sun/Shade	Flowers	Size	Growth	Type	Comments	Plant Zone	Native FL Species	Flowering
Yellow Anise	<i>Illicium parviflorum</i>	L	P	Y/Sp	15'	M	Evergreen shrub	Distinctive flowers and fragrant foliage. Rare.	9a-9b	<input checked="" type="checkbox"/>	<input type="checkbox"/>
Yellow Elder	<i>Tecoma stans</i>	M	P, Sun	Wh/S	10'	M	Evergreen shrub	Attractive flowers and foliage. Can be used in hedge.		<input checked="" type="checkbox"/>	<input checked="" type="checkbox"/>
Yellow Necklace Pod	<i>Sophora tomentosa</i> var. <i>truncata</i>	H	Sun	Y/Yr	8'	M	Evergreen shrub	Showy yellow flowers. Poisonous. Attracts butterflies. Soft, silver-gray foliage.	10a-11	<input checked="" type="checkbox"/>	<input checked="" type="checkbox"/>

Key:

Salt Tolerant L-Low, M-Medium, H-High

Light P-Partial, L-Low, Sun-Full, Sh-Shade

Native checked=yes; not checked=no

Fla Hardiness Range - Plant Zone in Palm Beach County 9b to 10b

"Plant List"

Common Name	Scientific Name	Salt Tolerance	Sun/Shade	Flowers	Size	Growth	Type	Comments	Plant Zone	Native FL Species	Flowering
Yesterday-Today-&Tomorrow	Brunfelsia grandiflora	M	Sun	Wh,Pu/S	8'	M	Evergreen shrub	Showy purple flowers with white centers.	10b-11	<input type="checkbox"/>	<input checked="" type="checkbox"/>

Key:

Salt Tolerant L-Low, M-Medium, H-High

Light P-Partial, L-Low, Sun-Full, Sh-Shade

Native checked=yes; not checked=no

Fla Hardiness Range - Plant Zone in Palm Beach County 9b to 10b

"Plant List"



Groundcovers, Flowers and Turf Grasses

Palm Beach County Ground Covers

Common Name	Scientific name	Salt	Light	Size	Growth	Type	Florida Hardness Range	Comments	Fla Native Species	Flowering
<input type="text"/>	Pityopsis graminifolia	L	P,Sh,Sun	3'	M	Perennial	8a-11	Also called Silk grass. Grass-like, narrow linear leaves have an attractive silvery pubescence. Often occurs in colonies. Exhibits great variability.	<input type="checkbox"/>	<input type="checkbox"/>
<input type="text"/> African Iris	Dietes iridioides	L	P,Sh,Sun	3'	M	Perennial	9b-11	Spreads by creeping rhizomes.	<input type="checkbox"/>	<input checked="" type="checkbox"/>
<input type="text"/> Agapanthus	Agapanthus africanus	L	P	2'	M	Herbaceous	9a-11	Short-lived in So. Florida. Showy flowers.	<input type="checkbox"/>	<input checked="" type="checkbox"/>
<input type="text"/> Aloe	Aloe barbadensis	H	P,Sun	1.5'	S	Succulent	10a-11	Fleshy leaves have sap that soothes burns and cuts. Specimen plant looks good in rock gardens.	<input type="checkbox"/>	<input type="checkbox"/>
<input type="text"/> Artillery Plant	Pilea microphylla	L	Sh,	1'	M	Herbaceous	10b-11	Cultivar 'Stoplight' is more colorful. Can escape cultivation.	<input type="checkbox"/>	<input type="checkbox"/>

Key:

Salt Tolerant L-Low, M-Medium, H-High

Light P-Partial, L-Low, Sun-Full, Sh-Shade

Native checked=yes; not checked=no

Fla Hardiness Range - Plant Zone in Palm Beach County 9b to 10b

" Plant List"

Common Name	Scientific name	Salt	Light	Size	Growth	Type	Florida Hardness Range	Comments	Fla Native Species	Flowering
Asian Sword Fern	<i>Nephrolepis multiflora</i>								<input type="checkbox"/>	<input type="checkbox"/>
Aster, Stokes	<i>Stokesia laevis</i>	M	P,Sh,Sun	1'	M	Perennial	8a-11	Cold-hardy. Requires well-drained soil. Prone to root rot and aphids.	<input checked="" type="checkbox"/>	<input checked="" type="checkbox"/>
Atamasco-Lily	<i>Zephyanthes atamasco</i>	H	P,Sun	2'	S	Perennial	8b-11	Also called Rain Lily. Erect white flowers atop grass-like foliage. Amaryllis family. Bulb is toxic. Threatened in Florida.	<input checked="" type="checkbox"/>	<input checked="" type="checkbox"/>
Bahiagrass	<i>Paspalum notatum</i>	L	Sun	2'	M	Turfgrass	8a-11	Low maintenance.	<input type="checkbox"/>	<input type="checkbox"/>
Beach Morning Glory	<i>Ipomoea imperati</i> (=l. stol	M	Sun	0.5'	F	Herbaceous	8-10b	Showy flowering vine for beach dunes and sunny sandy spots. Poisonous to people.	<input type="checkbox"/>	<input checked="" type="checkbox"/>
Begonia, Wax	<i>Begonia x Semperflorens-</i>	L	P,Sh,Sun	1'	M	Perennial	8a-11	Cold tender. Sun adapted cultivars available. Leaves can be green, bronze or mahogany red. Damaged by nematodes. Does best during cooler months.	<input type="checkbox"/>	<input checked="" type="checkbox"/>

Key:
Salt Tolerant L-Low, M-Medium, H-High
Light P-Partial, L-Low, Sun-Full, Sh-Shade
Native checked=yes; not checked=no
Fla Hardiness Range - Plant Zone in Palm Beach County 9b to 10b

" Plant List"

Common Name	Scientific name	Salt	Light	Size	Growth	Type	Florida Hardness Range	Comments	Fla Native Species	Flowering
Bermuda Grass	Cynodon dactylon	H	Sun	.5'	M	Turfgrass	8a-11	Butterfly host plant. Lawns.	<input type="checkbox"/>	<input type="checkbox"/>
Bird's Nest Fern	Asplenium nidus	L	P,Sh	2.5'	M	Fern	10b-11	Can be epiphytic.	<input type="checkbox"/>	<input type="checkbox"/>
Bitter Panicgrass	Panicum amarum	H	Sun	3.5'	F	Bunchgrass	8a-9b	Bluish leaves. Coastal; good for stabilizing dunes.	<input type="checkbox"/>	<input type="checkbox"/>
Black-eyed Susan	Rudbeckia hirta	L	Sun	3'	M	Annual	8a-11	Yellow petals with brown centers. Not damaged by root-knot nematodes. Long lasting flowers for cutting.	<input checked="" type="checkbox"/>	<input checked="" type="checkbox"/>
Blanket Flower	Gaillardia pulchella	H	Sun	2'	F	Annual/	8a-11	Bi-color rayed flowers. Reseeds readily. Great variation in color. Few insect problems.	<input checked="" type="checkbox"/>	<input checked="" type="checkbox"/>
Blue Flag Iris	Iris hexagona	L	P,Sh,Sun	3'	M	Perennial	8a-11	Also called Dixie Iris and Prairie Iris. Found in swamps and wet prairies in No. and central Florida, as well as neighboring states.	<input checked="" type="checkbox"/>	<input checked="" type="checkbox"/>

Key:

Salt Tolerant L-Low, M-Medium, H-High

Light P-Partial, L-Low, Sun-Full, Sh-Shade

Native checked=yes; not checked=no

Fla Hardiness Range - Plant Zone in Palm Beach County 9b to 10b

" Plant List"

Common Name	Scientific name	Salt	Light	Size	Growth	Type	Florida Hardness Range	Comments	Fla Native Species	Flowering
Blue Porterweed	<i>Stachytarpheta jamaicensis</i>	H	P,Sun	1.5'	M	Herbaceous	9a-11	Flowers attractive to butterflies. Also used as shrub.	<input type="checkbox"/>	<input checked="" type="checkbox"/>
Blue-eyed Grass	<i>Sisyrinchium angustifolium</i>		Sun	0.5'	M	Herbaceous	8a-11	Lovely blue wildflower adds diversity and spring color to lawns.	<input checked="" type="checkbox"/>	<input checked="" type="checkbox"/>
Butterfly Weed	<i>Asclepias tuberosa</i>	M	P,Sun	2'	F	Perennial	8a-9b	Also known as pleurisy root. Important nectar and larval food plant for butterflies. Sap is not milky.	<input checked="" type="checkbox"/>	<input checked="" type="checkbox"/>
Canna x generalis	<i>Canna x generalis</i>	L	P,Sh,Sun	5'	F	Perennial	8a-11	Colors can be striped or splashed. Dwarf cultivars are available. Frost-sensitive. Canna leaf roller a major problem.	<input type="checkbox"/>	<input checked="" type="checkbox"/>
Cardinal Flower	<i>Lobelia cardinalis</i>	L	P,Sh,Sun	3'	M	Perennial	8a-11	Stalks of intensely red flowers. Hummingbird-pollinated.	<input checked="" type="checkbox"/>	<input checked="" type="checkbox"/>
Cast-iron Plant	<i>Aspidistra elatior</i>	M	P,Sh	2'	S	Herbaceous	9a-11	Great for deep shade and drought tolerance.	<input type="checkbox"/>	<input type="checkbox"/>

Key:

Salt Tolerant L-Low, M-Medium, H-High

Light P-Partial, L-Low, Sun-Full, Sh-Shade

Native checked=yes; not checked=no

Fla Hardiness Range - Plant Zone in Palm Beach County 9b to 10b

" Plant List"

Common Name	Scientific name	Salt	Light	Size	Growth	Type	Florida Hardness Range	Comments	Fla Native Species	Flowering
Cinnamon Fern	Osmunda cinnamomea		P, Sh	4'	M	Fern	8a-11	Bloom is cinnamon colored spike.	<input checked="" type="checkbox"/>	<input type="checkbox"/>
Climbing Aster	Aster carolinianus	L	P,Sun	1.5'	F	Perennial	81-11	Sprawling wildflower. Attracts butterflies. Flower color varies.	<input checked="" type="checkbox"/>	<input checked="" type="checkbox"/>
Common Tickseed	Coreopsis leavenworthii	L	Sun	5'		Perennial	8a-11	Often found on disturbed sites. Yellow petals with brown centers. Likes moist soils.	<input checked="" type="checkbox"/>	<input checked="" type="checkbox"/>
Confederate Jasmine	Trachelospermum jasmino M		P, Sun		F	Vine	8-10B	Fragrant white flower	<input type="checkbox"/>	<input checked="" type="checkbox"/>
Daylily	Hemerocallis hybrids	H	Sun	2'	M	Herbaceous	8a-10b	Hundreds of cultivars exist. Showy colorful flowers are edible in bud. Moderate Street value.	<input type="checkbox"/>	<input checked="" type="checkbox"/>
Dotted Horsemint	Monarda punctata	H	Sun	4'	F	Perennial	8a-11	Also called Spotted Bee Balm. Attracts butterflies and bees. Aromatic foliage.	<input checked="" type="checkbox"/>	<input checked="" type="checkbox"/>

Key:

Salt Tolerant L-Low, M-Medium, H-High

Light P-Partial, L-Low, Sun-Full, Sh-Shade

Native checked=yes; not checked=no

Fla Hardiness Range - Plant Zone in Palm Beach County 9b to 10b

" Plant List"

Common Name	Scientific name	Salt	Light	Size	Growth	Type	Florida Hardness Range	Comments	Fla Native Species	Flowering
False Heather	Cuphea hyssopifolia	L	P,Sun	1.5'	M	Woody shrub	9b-11	Dies back in winter in No. Florida, then comes back in spring.	<input type="checkbox"/>	<input checked="" type="checkbox"/>
Fountain Grass	Pennisetum setaceum	L	Sun	3'	M	Bunchgrass	37479	Green and purple foliage. Can escape cultivation.	<input type="checkbox"/>	<input type="checkbox"/>
Giant Leather Fern	Acrostichum daneifolium	H	P	8'	M	Fern	9a-11	Huge leaves. Specimen plant for wet areas.	<input checked="" type="checkbox"/>	<input type="checkbox"/>
Giant Sword Fern	Nephrolepis biserrata	L	P, Sh	4'	M	Fern	10b-11	This fern and its relative, Nephrolepis exaltata, can form a dense groundcover in shady, moist areas.	<input type="checkbox"/>	<input type="checkbox"/>
Ginger, Butterfly	Hedychium coronarium	M	P-Sh	5'	F	Perennial shrub	9a-11	Fragrant flowers.	<input type="checkbox"/>	<input checked="" type="checkbox"/>
Golden Creeper	Ernodea littoralis	H	Sun	2'	M	Evergreen	10b-11	Rare. Excellent ground cover for very dry areas.	<input checked="" type="checkbox"/>	<input type="checkbox"/>

Key:

Salt Tolerant L-Low, M-Medium, H-High

Light P-Partial, L-Low, Sun-Full, Sh-Shade

Native checked=yes; not checked=no

Fla Hardiness Range - Plant Zone in Palm Beach County 9b to 10b

" Plant List"

Common Name	Scientific name	Salt	Light	Size	Growth	Type	Florida Hardness Range	Comments	Fla Native Species	Flowering
Gopher Apple	<i>Licania michauxii</i>	H	Sun	1'	S	Woody evergreen	8a-11	Underground shrub that pokes its leaves, fruits and flowers above ground. Thrives in very well- drained sandy soils. Fragrant fruits delectable to gopher tortoise.	<input checked="" type="checkbox"/>	<input checked="" type="checkbox"/>
Green Eyes	<i>Berlandiera subacaulis</i>	L	Sun	1.5'	F	Perennial	8a-11	Greenish-yellow central disk flower.	<input checked="" type="checkbox"/>	<input checked="" type="checkbox"/>
Holly Fern	<i>Cyrtomium falcatum</i>	M	P,Sh	1.5'	S	Cycad	9a-11	Prefers moist, shady area. Glossy green foliage.	<input type="checkbox"/>	<input type="checkbox"/>
Holly, Dwarf Yaupon	<i>Ilex vomitoria 'Stokes Dw</i>	H	P	2-5'	M	Evergreen woody shrub	8a-10a	Forms smooth rounded bushes. Males only - no berries. High Street value.	<input checked="" type="checkbox"/>	<input type="checkbox"/>
Iris, Virginia	<i>Iris virginica</i>	L	Sun	3'	M	Perennial	8a-11	Also called Virginia Iris. Flowers in spring in So. Florida and summer in more northern areas.	<input checked="" type="checkbox"/>	<input checked="" type="checkbox"/>
Jasmine, Small Leaf C	<i>Trachelospermum asiaticu</i>	M	P,Sun	0.5'	M	Woody evergreen vine	8a-10b	Forms a thick mat which eliminates other plants. Invades surrounding areas.	<input type="checkbox"/>	<input checked="" type="checkbox"/>

Key:

Salt Tolerant L-Low, M-Medium, H-High

Light P-Partial, L-Low, Sun-Full, Sh-Shade

Native checked=yes; not checked=no

Fla Hardiness Range - Plant Zone in Palm Beach County 9b to 10b

" Plant List"

Common Name	Scientific name	Salt	Light	Size	Growth	Type	Florida Hardness Range	Comments	Fla Native Species	Flowering
Juniper, Parson	Juniperus chinensis 'Parso	M	Sun	12-24"	M	Conifer	3-10b	Low-growing variety with gray-green foliage. Needs well-drained soil conditions. Moderate Street value.	<input type="checkbox"/>	<input type="checkbox"/>
Juniper, Shore	Juniperus conferta	H	Sun	2'	M	Conifer	8a-10a	Blue green. High Street value.	<input type="checkbox"/>	<input type="checkbox"/>
Kalanchoe	Kalanchoe blossfeldiana	M	P,Sh,Sun	1.5'	S	Perennial succulent	9b-11	Often invasive. Other species have different forms. Common florist pot plant.	<input type="checkbox"/>	<input checked="" type="checkbox"/>
Lantana, Gold Mound	Lantana camara 'Gold Mo	H	Sun	3'	F	Evergreen perennial	9b+-11	Sterile variety of the EPPC Cat. 1 invasive. Too much water and fertilizer discourages blooming. Foliage damaged at 25°F and frozen to ground at 20°F.	<input type="checkbox"/>	<input checked="" type="checkbox"/>
Lantana, Trailing	Lantana montevidensis	H	Sun	2'	M	Evergreen perennial	9a-11	Will not stand foot traffic or mowing. Foliage damaged at 25°F. Frozen to ground at about 20°F. Moderate Street value.	<input type="checkbox"/>	<input checked="" type="checkbox"/>
Lily Turf	Liriope spp.	M	P	1'	M	Herbaceous	8a-10b	Forms dense clumps. Will not tolerate foot traffic. Foliage yellow in hot sun. Tips burn from soil salts. Many cultivars.	<input type="checkbox"/>	<input type="checkbox"/>

Key:

Salt Tolerant L-Low, M-Medium, H-High

Light P-Partial, L-Low, Sun-Full, Sh-Shade

Native checked=yes; not checked=no

Fla Hardiness Range - Plant Zone in Palm Beach County 9b to 10b

" Plant List"

Common Name	Scientific name	Salt	Light	Size	Growth	Type	Florida Hardness Range	Comments	Fla Native Species	Flowering
Lizard's Tail	<i>Saururus cernuus</i>	L	Sh	3'	F	Annual	8b-11	Nodding spikes of white flowers. Rhizomatous-forms extensive colonies. Needs moist soils.	<input type="checkbox"/>	<input checked="" type="checkbox"/>
Lopsided Indiangrass	<i>Sorghastrum secundum</i>	M	Sun	4'	M	Bunchgrass	8a-11	Tall grass is host plant for Euthala, Swarthy, and Delaware skippers and the rare Argos and Southern Dusted. Beautiful golden fall bloom.	<input checked="" type="checkbox"/>	<input type="checkbox"/>
Mexican Petunia, Mexi	<i>Ruellia brittoniana</i>	L	P,Sun	3'	M	Evergreen shrub	10b-11	Showy flowers are attractive to butterflies. Naturalizes in wet areas.	<input type="checkbox"/>	<input checked="" type="checkbox"/>
Mondo Grass	<i>Ophiopogon japonicus</i>	M	P,Sh	0.5'	M	Herbaceous	8-10b	Damaged by foot traffic. Avoid alkaline soils.	<input type="checkbox"/>	<input type="checkbox"/>
Muhly Grass	<i>Muhlenbergia capillaris</i>	H	P	4'	M	Bunchgrass	8a-11	Creates cover for wildlife. Mixes well with wildflowers. Lovely purple plumes in fall.	<input checked="" type="checkbox"/>	<input type="checkbox"/>
Paint Brush	<i>Carphephorus corymbosus</i> L		Sun	4'	F	Perennial	8a-11	Often found on disturbed sites. Yellow petals with brown centers. Lavendar.	<input checked="" type="checkbox"/>	<input checked="" type="checkbox"/>

Key:

Salt Tolerant L-Low, M-Medium, H-High

Light P-Partial, L-Low, Sun-Full, Sh-Shade

Native checked=yes; not checked=no

Fla Hardiness Range - Plant Zone in Palm Beach County 9b to 10b

" Plant List"

Common Name	Scientific name	Salt	Light	Size	Growth	Type	Florida Hardness Range	Comments	Fla Native Species	Flowering
Pampas Grass	Cortaderia selloana		P,Sun	6'	M	Bunchgrass	8a-11	Tolerates a wide range of soils except soggy. Sharp serrations on leaves. Grows in large clumps.	<input type="checkbox"/>	<input type="checkbox"/>
Pentas	Pentas lanceolata	L	P,Sh,Sun	1'	F	Perennial	8a-11	Plants grow low to ground. Often used as an edging plant. Cold hardy.	<input type="checkbox"/>	<input checked="" type="checkbox"/>
Peperomia	Peperomia Obtusifolia	L	Shade, P		M	Vine	10B-11	Waxy leaf, variegated and white leaf varieties	<input checked="" type="checkbox"/>	<input type="checkbox"/>
Powderpuff	Mimosa strigillosa		Sun	0.5'		Herbaceous	8a-9b	Fern-like leaves sensitive to touch. Adds color to lawns. Lovely, interesting groundcover. Similar exotic Shania.	<input type="checkbox"/>	<input checked="" type="checkbox"/>
Prickly Pear Cactus	Opuntia humifusa	H	Sun	4'		Succulent	8a-11	Showy yellow flowers; spines and glottides. Anthers contract when touched. Host of cochineal insects used to make red dye. Edible fruit, also feeds gopher tortoise. Opuntia strict is salt-tolerant and grows on beach dunes.	<input checked="" type="checkbox"/>	<input type="checkbox"/>
Purple Coneflower	Echinacea purpurea	M	Sun	2'	M	Perennial	8a-11	Clumping. Prefers well-drained soils. Long lasting cut flowers. Used medicinally.	<input checked="" type="checkbox"/>	<input checked="" type="checkbox"/>

Key:

Salt Tolerant L-Low, M-Medium, H-High

Light P-Partial, L-Low, Sun-Full, Sh-Shade

Native checked=yes; not checked=no

Fla Hardiness Range - Plant Zone in Palm Beach County 9b to 10b

" Plant List"

Common Name	Scientific name	Salt	Light	Size	Growth	Type	Florida Hardness Range	Comments	Fla Native Species	Flowering
Purple Lovegrass	Eragrostis spectabilis	L	Sun	2.5'	M	Bunchgrass	8a-9b	Lovely purple plumes in fall. Likes dry areas with high pH. Cover for small birds. Ideal to plant with drought tolerant wildflowers.	<input checked="" type="checkbox"/>	<input type="checkbox"/>
Purple Queen	Tradescantia pallida 'Purp	H	P,Sun	1'	F	Herbaceous	8a-10a	Sprawling, open growth. Will tolerate poor sites. Invasive	<input type="checkbox"/>	<input type="checkbox"/>
Railroad Vine	Ipomoea pes-caprae	H	Sun	0.5'	F	Vine	9a-11	A creeping, flowering vine of beaches and coastal dunes. Poisonous to people.	<input checked="" type="checkbox"/>	<input checked="" type="checkbox"/>
Rain Lily	Zephyranthes spp.	H	P,Sun	1'	S	Herbaceous perennial	8a-11	Grass-like foliage. Blooms after rains during warm seasons.	<input checked="" type="checkbox"/>	<input checked="" type="checkbox"/>
Royal Fern	Osmunda regalis	L	P, Sh	5'	M	Fern	8a-10b	Has large leaves. Needs moist soils.	<input checked="" type="checkbox"/>	<input type="checkbox"/>
Sage	Salvia spp.	L	Sun	2-5'	Va	Perennial	8a-11	Bushy and upright. Many species are available. Flowering time is species-dependent.	<input type="checkbox"/>	<input checked="" type="checkbox"/>

Key:
Salt Tolerant L-Low, M-Medium, H-High
Light P-Partial, L-Low, Sun-Full, Sh-Shade
Native checked=yes; not checked=no
Fla Hardiness Range - Plant Zone in Palm Beach County 9b to 10b

" Plant List"

Common Name	Scientific name	Salt	Light	Size	Growth	Type	Florida Hardness Range	Comments	Fla Native Species	Flowering
Sage, Lyre-Leaved	<i>Salvia lyrata</i>	L	P,Sh,Sun	1.5'	M	Perennial	8a-11	Basal rosette with lyre-shaped red markings on leaves. Slender stalks of purple flowers. Mint family.	<input checked="" type="checkbox"/>	<input checked="" type="checkbox"/>
Sage, Tropical Red	<i>Salvia coccinea</i>	M	Sun	2'	F	Perennial	8a-11	Red flowers attract butterflies and hummingbirds. Reseeds profusely.	<input checked="" type="checkbox"/>	<input checked="" type="checkbox"/>
Saltgrass	<i>Distichlis spicata</i>	H	Sun	1.5'		Grass	37479	Warm-season perennial grass.	<input checked="" type="checkbox"/>	<input type="checkbox"/>
Saltmeadow Cord Gras	<i>Spartina patens</i>	M	Sun	2'	M	Grass	8a-9b	Spreading grass.	<input checked="" type="checkbox"/>	<input type="checkbox"/>
Sand Cord Grass, Swit	<i>Spartina bakeri</i>	M	Sun	3-6'	M	Bunchgrass	8a-11	Robust perennial of salt marshes and dunes. Stabilizes dunes and parking lots.	<input checked="" type="checkbox"/>	<input type="checkbox"/>
Scarlet Milkweed	<i>Asclepias curassavica</i>	L	Sun	4'	F	Perennial	9b-11	Also called Blood Flower and Tropical Milkweed. Attracts larvae of queen, monarch and soldier butterflies. Pantropical weed-naturalized in So. and central Florida.	<input type="checkbox"/>	<input checked="" type="checkbox"/>

Key:
Salt Tolerant L-Low, M-Medium, H-High
Light P-Partial, L-Low, Sun-Full, Sh-Shade
Native checked=yes; not checked=no
Fla Hardiness Range - Plant Zone in Palm Beach County 9b to 10b

" Plant List"

Common Name	Scientific name	Salt	Light	Size	Growth	Type	Florida Hardness Range	Comments	Fla Native Species	Flowering
Sea Oats	<i>Uniola paniculata</i>	H	Sun	4'	M	Grass	8a-11	Native protected species. Stabilizes beach dunes. Flower and seed heads are distinctive and attractive in dry flower arrangements.	<input checked="" type="checkbox"/>	<input type="checkbox"/>
Sea Oxeye Daisy	<i>Borrichia frutescens</i>	H	Sun	3'	S	Woody perennial	8b-11	Silvery foliage. Forms extensive colonies. <i>Brachia arborescens</i> has dark green leaves and occurs in SW Florida.	<input checked="" type="checkbox"/>	<input checked="" type="checkbox"/>
Sea Purslane	<i>Sesuvium portulacastrum</i>	H	Sun	1-3'	M	Herbaceous	9-10b	Succulent beach stabilizer wildflower.	<input checked="" type="checkbox"/>	<input type="checkbox"/>
Seashore Dropseed	<i>Sporobolus virginicus</i>	H	Sun	1'	M	Bunchgrass	8a-11	Skipper host plant. Mows well.	<input checked="" type="checkbox"/>	<input type="checkbox"/>
Seashore Paspalum	<i>Paspalum vaginatum</i>	H	Sun	2'	M	Grass	37479	Coastal. Dune stabilizer and lawn grass.	<input type="checkbox"/>	<input type="checkbox"/>
Seaside Goldenrod	<i>Solidago sempervirens</i>	H	Sun	6'	F	Perennial	8a-11	Pollen is too large to cause allergies.	<input checked="" type="checkbox"/>	<input checked="" type="checkbox"/>

Key:
Salt Tolerant L-Low, M-Medium, H-High
Light P-Partial, L-Low, Sun-Full, Sh-Shade
Native checked=yes; not checked=no
Fla Hardiness Range - Plant Zone in Palm Beach County 9b to 10b

" Plant List"

Common Name	Scientific name	Salt	Light	Size	Growth	Type	Florida Hardness Range	Comments	Fla Native Species	Flowering
Shrub Verbena										
	Lantana depressa	H	Sun	1.5'	M	Perennial	10b-11	Native hybridizes freely with Lantana camera.	<input checked="" type="checkbox"/>	<input checked="" type="checkbox"/>
Smooth Water-Hyssop										
	Bacopa monnieri	H	Sun	0.5'	M	Herbaceous	8a-11	Butterfly host plant. Flowering groundcover for wet areas.	<input checked="" type="checkbox"/>	<input checked="" type="checkbox"/>
Snowberry, Pineland										
	Chiococca alba (=C. pinet L	L	Sun	2.5'	S	Evergreen shrub	10b-11	A veining shrub with attractive white flowers. Grows on shell maddens.	<input checked="" type="checkbox"/>	<input type="checkbox"/>
Society Garlic										
	Tulbaghia violacea	M	P,Sun	1.5'	M	Herbaceous	10a-11	Garlic-scented flowers don't bloom well in shade. High Street value.	<input type="checkbox"/>	<input checked="" type="checkbox"/>
Southern Shield Fern										
	Thelypteris kunthii	L	P,Sh	2.5'	M	Fern	8a-10b	Grows on rocks and in shade. Prefers moist area.	<input checked="" type="checkbox"/>	<input type="checkbox"/>
Spider Lily										
	Hymenocallis latifolia	H	P	3'	M	Herbaceous	8a-10b	Showy, fragrant flowers attractive to large hawk moths. Recommended ground cover. Use only outside of sight triangle.	<input checked="" type="checkbox"/>	<input checked="" type="checkbox"/>

Key:

Salt Tolerant L-Low, M-Medium, H-High

Light P-Partial, L-Low, Sun-Full, Sh-Shade

Native checked=yes; not checked=no

Fla Hardiness Range - Plant Zone in Palm Beach County 9b to 10b

" Plant List"

Common Name	Scientific name	Salt	Light	Size	Growth	Type	Florida Hardness Range	Comments	Fla Native Species	Flowering
Spiderwort Blue	Tradescantia ohiensis		P, Sun	3'	M	Perennial	8a-11	Rhizomatous; forms clumps; blue flowers. Dropught tolerant.	<input checked="" type="checkbox"/>	<input checked="" type="checkbox"/>
Spiral Ginger	Costus barbatus	M	P,Sh	5'	M	Perennial	8a-11	Also called Red Torch Ginger. Showy, waxy red flowers atop tall stalks. Large leaves spirally arranged. Sprawling, spreading clump.	<input type="checkbox"/>	<input checked="" type="checkbox"/>
St. Augustine Grass	Stenotaphrum secundatum	H	P,Sun	0.5'	F	Turfgrass	8a-11	Skipper butterfly host plant.	<input type="checkbox"/>	<input type="checkbox"/>
St. John's Wort	Hypericum spp.	H	Sun	1.5'	M	Evergreen shrub	8a-9b	Also called Scrubwort. Reclining bushy-branched flowering shrub. Grows in wetlands.	<input checked="" type="checkbox"/>	<input type="checkbox"/>
Sunflower, Beach	Helianthus debilis	H	Sun	1.5'	F	Herbaceous annual or perennial	8a-10b	Showy flowering groundcover for beach dunes and sunny sandy spots. Moderate Street value.	<input checked="" type="checkbox"/>	<input checked="" type="checkbox"/>
Swamp Fern	Blechnum serrulatum	L	P, Sh	2'	M	Fern	9a-11	For shady, moist areas.	<input checked="" type="checkbox"/>	<input type="checkbox"/>

Key:
Salt Tolerant L-Low, M-Medium, H-High
Light P-Partial, L-Low, Sun-Full, Sh-Shade
Native checked=yes; not checked=no
Fla Hardiness Range - Plant Zone in Palm Beach County 9b to 10b

" Plant List"

Common Name	Scientific name	Salt	Light	Size	Growth	Type	Florida Hardness Range	Comments	Fla Native Species	Flowering
Sword Fern	<i>Nephrolepis cordifolia</i>	L	L	2'	M	Fern	10b-11	Specimen Plant	<input type="checkbox"/>	<input type="checkbox"/>
Verbena, Beach	<i>Verbena maritima</i>	H	Sun	1.5'	F	Perennial	9b-11	Also called Coastal Mock Vervain. Reseeds in sandy disturbed areas. Does not like to be mulched. Uncommon-threatened.	<input checked="" type="checkbox"/>	<input checked="" type="checkbox"/>
Walking Iris	<i>Neomarica</i> spp.	L	P	3'	M	Herbaceous	10b-11	Each flower lasts one day.	<input type="checkbox"/>	<input checked="" type="checkbox"/>
White-Flowered Wand	<i>Tradescantia fluminensis</i>								<input type="checkbox"/>	<input type="checkbox"/>
Wild Petunia	<i>Ruellia caroliniensis</i>	L	Sun	1-3'	M	Semi-woody	8a-11	Pale blue flowers brighten up shady wooded areas.	<input checked="" type="checkbox"/>	<input checked="" type="checkbox"/>
Wiregrass	<i>Aristida beyrichiana</i>		Sun	2-3'	M	Bunchgrass	8a-10a	Flowers following fire. A gopher tortoise staple food. Ideal for mixing with wildflowers in dry areas.	<input checked="" type="checkbox"/>	<input type="checkbox"/>

Key:
Salt Tolerant L-Low, M-Medium, H-High
Light P-Partial, L-Low, Sun-Full, Sh-Shade
Native checked=yes; not checked=no
Fla Hardiness Range - Plant Zone in Palm Beach County 9b to 10b

" Plant List"

Common Name	Scientific name	Salt	Light	Size	Growth	Type	Florida Hardness Range	Comments	Fla Native Species	Flowering
Yellow African Iris	<i>Dietes bicolor</i>	L	P,Sh,Sun	3'	M	Perennial	9b-11	Also called Fortnight Lily because flowers bloom in a two-week cycle.	<input type="checkbox"/>	<input checked="" type="checkbox"/>
Yellow Canna	<i>Canna flaccida</i>	L	P,Sh,Sun	4'	F	Perennial	8a-11	Aster family with flattish heads of tubular rose-colored flowers.	<input checked="" type="checkbox"/>	<input checked="" type="checkbox"/>
Yellowtop	<i>Flaveria linearis</i>	H	Sun	4'	F	Perennial	8b-11	Goldenrod relative with flat-topped clusters of small yellow flowers.	<input checked="" type="checkbox"/>	<input checked="" type="checkbox"/>
Zoysia Grass	<i>Zoysia japonica</i>	H	P,Sun	0.5	S	Turfgrass	8a-11		<input type="checkbox"/>	<input type="checkbox"/>

Key:

Salt Tolerant L-Low, M-Medium, H-High

Light P-Partial, L-Low, Sun-Full, Sh-Shade

Native checked=yes; not checked=no

Fla Hardiness Range - Plant Zone in Palm Beach County 9b to 10b

" Plant List"