

NORTHEAST REPUBLICAN CONFERENCE

STATES PARTICIPATING (GOP candidate named if selected)	U.S. SENATE	GUBERNATORIAL
<u>CONNECTICUT</u>	Yes	Yes
<u>DELAWARE</u>	Yes (Bill Roth)	No
<u>DISTRICT OF COLUMBIA</u>	NA	NA
<u>MAINE</u>	Yes (Olympia Snowe)	Yes
<u>MARYLAND</u>	Yes	Yes
<u>MASSACHUSETTS</u>	Yes	Yes (Bill Weld)
<u>NEW HAMPSHIRE</u>	No	Yes (Steve Merrill)
<u>NEW JERSEY</u>	Yes (Chuck Haytaian)	No
<u>NEW YORK</u>	Yes	Yes
<u>PENNSYLVANIA</u>	Yes (Rick Santorum)	Yes (Tom Ridge)
<u>PUERTO RICO</u>	NA	NA
<u>RHODE ISLAND</u>	No	Yes
<u>VERMONT</u>	Yes (Jim Jeffords)	Yes
<u>VIRGIN ISLANDS</u>	NA	NA

CONNECTICUT

Filing date: 14 days after convention:
DEM Convention - June 15-16
GOP Convention - July 22-23
Primary: September 13
Incumbent: Joe Lieberman (D)

POSSIBLE GOP CAND	OCCUPATION	ISSUES
Joe Bentivegna	M.D.	
Jim Boutelle	'92 Perot CT E.D.	
Gerald Labriola	Frm. State Senator; ran for Gov. twice	

CONNECTICUT

Filing date: 14 days after convention in July
Convention: DEM - June 15 - 16
 GOP - July 22 - 23
Primary date: Sept. 13

Incumbent: OPEN (Lowell Weicker (I) - retiring)

POSSIBLE GOP CAND.	OCCUPATION	ISSUES
Chris Burnham	Ex-State Rep.	
Pauline Kezer	Sec/State	
Edward Krawiecki	State House Min. Leader	
Douglas Masi	Greenwich chiropractor	
John Rowland	Fmr U.S. Rep; '90 Gov. nominee	
Joel Schiavone	'90 LG nominee	

POSSIBLE DEM. CAND.	OCCUPATION'	ISSUES
Richard Balducci	Ex-Speaker	Announced; Pro- income tax
Bill Curry	Controller	
Joe Ganim	Bridgeport Mayor	
John Larson	Sen. Pres.	Announced; fed. invest. of finances
Clifton Leonhardt	Ex-Utility Commis.	
Bruce Morrison	Fmr. U.S. Rep.	

POSSIBLE IND. CAND.	OCCUPATION	ISSUES
Eunice Groark	LG	

DELAWARE

Filing date:

July 29

Primary:

Sept. 10

Incumbent:

William Roth (R)

POSSIBLE DEM. CAND.	OCCUPATION	ISSUES
Charles Oberly	AG	

MAINE

Filing date: April 1
Primary date: June 14

Incumbent: OPEN (George Mitchell retiring)

FILED GOP CANDIDATE	OCCUPATION	ISSUES
Olympia Snowe	U.S. Rep.	

FILED DEM CANDIDATE	OCCUPATION	ISSUES
Tom Andrews	U.S. Rep.	

MAINE

Filing date: April 1
 Primary date: June 14
 Incumbent: Open (McKernan (R) ineligible to run)

FILED GOP CANDIDATE	OCCUPATION	ISSUES
Mary Adams		
Pamela Cahill	State Sen. Min. Ldr	
Susan Collins	Staff for Gov. Weld; ex-Reg. Dir. for SBA under Bush	Announced.
Judith Foss	State Rep.	
Sumner Lipman	State Rep./wealthy trial lawyer	Announced 5/12
Charles Webster	State Sen.	Announced.
Jasper Wyman	Christian activist; minister	Announced.
Paul Young	Rep.	

FILED DEM CANDIDATE	OCCUPATION	ISSUES
Tom Allen	Ex-Portland Mayor	
Richard Barringer	Ex-State Planning dir	
Joseph Brennan	Ex-Gov	
Mike Carpenter	AG	
Donnell Carroll	State Rep.	
Robert Woodbury	Ex. Univ. Chancellor	

???? did they file independents??

IND CANDIDATE	OCCUPATION	ISSUES
Steve Bost	E.D. of Maine UWS	
Jonathan Carter	Green Party, ran against Snowe - '92	
Angus King	Ex-Broadcaster	

MARYLAND

Filing date: July 5
Primary date: Sept. 13

Incumbent: Paul Sarbanes (D)

POSSIBLE GOP CAND	OCCUPATION	ISSUES
Ruthann Aron	Montgomery Co. Commission	
Bill Brock	Frm. U.S. Senator	
Dr. Ron Franks	State Rep.	Announced.
Frank Nethken	Ex-Cumberland Mayor	

MARYLAND

Filing date: July 5
 Primary date: Sept. 13

Incumbent: Open (Schaefer (D) ineligible to run)

POSSIBLE GOP CAND	OCCUPATION	ISSUES
Bill Broek	Ex U.S. Sen.; ex Sec. of Trans; ex RNC Chair	Will not run.
Helen Delich Bentley	U.S. Rep.	Announced. Rep. Morella endorsed.
Jack Cade	State Sen.	
Robert Hayden	Balt. Co. Exec.	
Ellen Sauerbrey	State House Min. Leader	Announced. 2nd in 5/22 straw poll-69; 6/7 announced; co- chairs-Sen. Brock & Ex-Rep Larry Hogan
William Shepard	State House Minority Leader, '90 Gov. nominee	Announced. 3rd in 5/22 straw poll - 53

DEM CANDIDATE	OCCUPATION	ISSUES
Mary Boergers	State Sen.	Announced.
Joseph Curran	AG	Will not run.
Parris Glendening	Prince George Co. Exec.	Announced.
Winfield Kelly	Sec. of State	
Sidney Kramer	Frmr. Mont. Co Exec.	
James Lighthizer	Trans. Sec.	
Clayton Mitchell	State House Speaker	
Neil Solomon	Mental Hygiene Dr.	
Melvin Steinberg	LG	Announced.

MASSACHUSETTS

Filing date: June 7
Convention: GOP - May 14 (must get 15% of delegates to
be on ballot)
Primary date: Sept. 20
Incumbent: Ed Kennedy (D)

GOP CANDIDATE	OCCUPATION	ISSUES
John Lakian	'82 Gov. cand.	
W. Mitt Romney	Businessman	Son of MI frm Gov. George; hired GOP consultant Charles Manning

MASSACHUSETTS

Filing date: June 7
Primary date: Sept. 20

Incumbent: William Weld (R)

DEM CANDIDATE	OCCUPATION	ISSUES
Michael Barrett	State Sen.	Announced.
Marjorie Clapprood	Ex-state Rep; '90 LG nominee	
John Cullinane	Businessman	
Brian Donnelly	Ex. U.S. Rep.	\$700,000 war chest
Scott Harshbarger	AG	will decide 11/93; leaning against
Arnold Hyatt	Businessman	
Mark Roosevelt	State Rep.	Announced.

NEW HAMPSHIRE

Filing date: June 10
Primary date: Sept. 13

Incumbent: Steve Merrill (R)

DEM CANDIDATE	OCCUPATION	ISSUES
Deborah "Arnie" Arnesen	'92 Gov. Cand.	
Raymond Buckley	State House Min. Ldr.	
Peter Burling	State Rep.	Will run if Arnie does not
Wayne King	State Sen.	Will run if Arnie does not
Charlie McVeagh	Banker	

NEW JERSEY

Filing date: April 14
Primary date: June 7

Incumbent: Frank Lautenberg (D)

GOP CANDIDATE	OCCUPATION	ISSUES
Chuck Haytaian	Assembly Speaker	

NEW YORK

Filing date: July 14
Primary date: Sept. 13

Incumbent: Daniel Patrick Moynihan (D)

POSSIBLE GOP CANDS.	OCCUPATION	ISSUES
Bernadette Castro	Businesswoman	Nominated by NY GOP

IND. CANDIDATE	OCCUPATION	ISSUES
Al Sharpton	Reverend	

LIBERTARIAN CAND.	OCCUPATION	ISSUES
Howard Stern	Radio Talk Show Host	1. Roadwork at night; 2. more tollbooth workers; 3. death penalty

NEW YORK

Filing date: July 14
 Primary date: Sept. 13

Incumbent: Mario Cuomo (D)

POSSIBLE GOP CANDS.	OCCUPATION	ISSUES
Bill Green	Ex U.S. Rep.	Lost in '92; will gather 15,000 petition signatures to get on ballot
George Pataki	State Sen.	LG Cand. Elizabeth McCaughey-public policy expert; D'Amato supporting
Richard Rosenbaum	Attorney; Ex-NY GOP Chair	Will gather 15,000 petition signatures to get on ballot

CONSERVATIVE PARTY	OCCUPATION	ISSUES
Herb London	NYU Dean	Won cons. party nomination 4 years ago

PENNSYLVANIA

Filing date: March 1

Primary date: May 10

Incumbent: Harris Wofford (D)

GOP CANDIDATE	OCCUPATION	ISSUES
Rick Santorum	U.S. Rep. (18)	

PENNSYLVANIA

Filing date: March 1
Primary date: May 10

Incumbent: Open (Casey (D) ineligible to run)

GOP CANDIDATE	OCCUPATION	ISSUES
Tom Ridge	U.S. Rep. (21)	Announced 2/1/93

DEM CANDIDATE	OCCUPATION	ISSUES
Mark Singel	LG, lost '92 Gov. primary	

RHODE ISLAND

Filing date: June 29
Primary date: Sept. 13

Incumbent: Bruce Sundlan (D)

GOP CANDIDATE	OCCUPATION	ISSUES
Linc Almond	ex-U.S. Atty.	
Ronald Machtley	U.S. Rep. (01)	

DEM CANDIDATE	OCCUPATION	ISSUES
Frank Flaherty	Ex-mayor of Warwick	
Robert Weygard	LG	Will not run if Sundlan does
Myrth York	State Sen.	

VERMONT

Filing date:

July 18

Primary:

Sept. 13

Incumbent:

James Jeffords (R)

POSSIBLE DEM. CAND	OCCUPATION	ISSUES
Doug Costle	Frm. EPA head under Carter	Announced.
Peter Mallary	State Rep.	
Peter Welch	Ex-State Sen. Pres	
David Wolk	Ex-State Sen.	

POSSIBLE GOP CAND	OCCUPATION	ISSUES
Doug Racine	ex-State Rep.	

VERMONT

Filing date: July 18
Primary date: Sept. 13

Incumbent: Howard Dean (D)

POSSIBLE GOP CAND.	OCCUPATION	ISSUES
Jeffrey Amestoy	Attorney General	
Jim Douglas	Fmr. Sec. of State	
Michael Griffes	Comm. of Motor Vehicles	
Barbara Snelling	LG	

CONNECTICUT

John Mastropietro Chairman

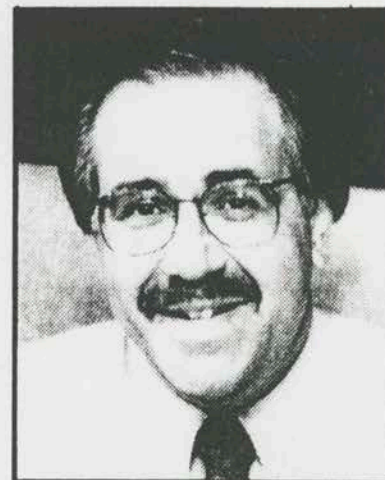

Present

Chairman, Connecticut Republican State Central Committee,
elected - April 27, 1993
Attorney, CIGNA Corporation

Previous

Regional Administrator, HUD Region 1, 1991 - 1993
Chief of Staff, Congressman John Rowland, 1985 - 1991

RNC Activity

Alternate Delegate, Republican National Convention, 1988

Personal

Spouse: Kim
Children: Two
Education: B.A., University of Connecticut;
J.D., Western New England College of Law

48 Augusta Street
Oakville, CT 06779

(203) 547-0589 (GOP)
(203) 278-8563 (f)
(203) 945-0347 (h)

CONNECTICUT

Jo McKenzie National Committeewoman



Present

National Committeewoman, Connecticut, elected -
March 27, 1990

Connecticut Republican Budget and Control Committee, 1975 -
1980, 1987 -

Owner, Robert Henry's and McKenzie - Perrier Corporation

Previous

Finance Chairman, Connecticut Republican Party, 1977 - 1979

Chairman, Connecticut Republican Party, 1979 - 1980

Executive Committee, Republican Gubernatorial Campaign,
1978 - 1982

Chairman, Reagan - Bush Steering Committee, 1980

Executive Assistant, Presidential Inaugural Committee,
1980 - 1981

Presidential Elector, 1980

Recipient, Prescott Bush Award, 1987

Executive Committee, Bush for President, 1987 - 1988

Co-Chairman, Prescott Bush Award Dinner, 1988, 1989

Executive Committee, Rowland for Governor Committee,
1989 - 1990

Director, Stewart McKinney Foundation

Director, Malcolm Baldrige Scholarship Fund

RNC Activity

Delegate, Republican National Convention, 1976, 1980, 1988

Member, Committee on Arrangements, Republican National
Convention, 1992

(cont.)

Co-Chairman Security, Deputy Sergeant at Arms,
Republican National Convention, 1992
Member, RNC Budget Committee, 1993 -
Member, RNC Rules Committee

Personal

Spouse: Robert

Children: Three

Post Office Box 1419

Madison, CT 06443

(203) 245-9220 (h)

CONNECTICUT

John Miller National Committeeman

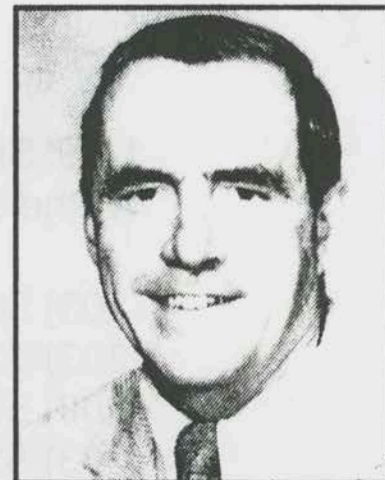

Present

National Committeeman, Connecticut, elected -
August 16, 1988

National Institute of Building Sciences, 1992 -
Director, Connecticut Humane Society
President, Close, Jensen and Miller

Previous

Connecticut Republican State Central Committee, 1976 - 1984
Wethersfield Town Chairman, 1968 - 1975
Wethersfield Town Planning and Zoning Commission, 1963 -
1965
General Services Administration, Architect / Engineer Advisory
Board, 1972 - 1975
Man of the Year, Businessmen's Civic Association, 1988

RNC Activity

Member, Site Selection Committee, Republican National
Convention, 1992
Member, Committee on Call, Republican National Convention,
1992

Personal

Spouse: Anita
Children: Three
Education: B.S., Trinity College;
B.S.C.E., Rensselaer Polytechnic Institute

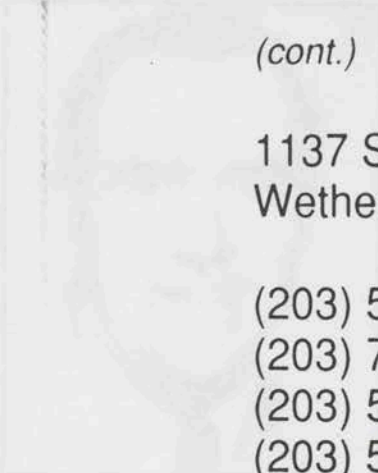

(cont.)

1137 Silas Deane Highway
Wethersfield, CT 06109

- (203) 563-9375 (o)
- (203) 721-1802 (day fax)
- (203) 563-7706 (evening)
- (203) 529-5978 (h)

DELAWARE

Basil Battaglia Chairman



Present

Chairman, Delaware Republican State Committee, elected -
August 16, 1988
Beckworth Associates, 1965 -

Previous

Chief Deputy Register of Wills, 1967 - 1968
Register in Chancery, 1969 - 1976
Administrator, Delaware Turnpike, 1977 - 1993

RNC Activity

Member, RNC Rules Committee, 1989 -
Chairman, RNC Northeastern State Chairman's Association,
1990 - 1992
Member, RNC Budget Committee, 1991 - 1992
Vice Chairman, Northeastern Region, 1992 -

Personal

Children: Two
Education: A.B., LaSalle College;
LL.B., University of Baltimore Law School

1520 Clinton Street
Wilmington, DE 19806

(302) 651-0260 (o)
(302) 655-7924 (f)
(302) 658-7818 (h)

DELAWARE

Priscilla B. Rakestraw National Committeewoman



Present

National Committeewoman, Delaware, elected - March 5, 1975
Register in Chancery, Delaware Court of Chancery, elected
November, 1992
Member, State Republican Executive Committee
Member, State Republican Finance Committee
Member, New Castle County Republican Committee
Board Member, Delaware Republican Women's Federation

Previous

Member, Republicans Abroad Executive Committee
White House Commission on Presidential Scholars
Bush - Quayle Steering Committee, 1988
Reagan - Bush Steering Committee, 1984
Vice Chairman, Delaware State Party, 1973 - 1975
Vice Chairman, 25th District, 1971 - 1973
Chairman, Fifth Election District, 1969 - 1973

RNC Activity

Delegate, Republican National Convention, 1976, 1980, 1984,
1988, 1992
Chairman, Committee on Credentials, Republican National
Convention, 1984
Member, Committee on Contests, Republican National
Convention, 1984
Member, RNC Advisory Committee, 1980, 1984
Member, Committee on Arrangements, Republican National
Convention, 1980, 1988, 1992
Chairman, Committee on Arrangements, Subcommittee on
News Media, Republican National Convention, 1992

(cont.)

Personal

Education: A.A., Goldey Beacom Junior College

2301 West 17 Street
Wilmington, DE 19806

(302) 571-7597 (o)

(302) 571-7751 (f)

(302) 656-7755 (h)

DELAWARE

W. Laird Stabler National Committeeman



Present

National Committeeman, Delaware, elected - May 10, 1985
Counsel, Potter Anderson and Corroon
Board of Directors, Delaware Trust Company

Previous

Delaware House of Representatives
Chairman, House Judiciary Committee, 1966
Majority Leader - 1968
Delaware Attorney General, 1970
Delaware U.S. Attorney, 1975

RNC Activity

Member, Committee on Call, Republican National Convention,
1988, 1992
Member, RNC Budget Committee, 1993 -
Member, RNC Rules Committee

Personal

Spouse: Peggy
Children: Three
Education: B.A., Princeton University,
J.D., University of Virginia

Post Office Box 124
Montchanin, DE 19710

(302) 984-6022 (o)
(302) 656-7018 (f)
(302) 656-1170 (h)

DISTRICT OF COLUMBIA

Julie H. Finley
Chairman



Present

Chairman, District of Columbia Republican Committee,
elected - May 28, 1992

D.C. Republican Chairman, Precinct 12

Board Member, National Republican Coalition for Choice

Founding Member, The WISH List

Previous

Ward Three Republican candidate for D.C. City Council, 1990

RNC Activity

Delegate, Republican National Convention, 1992

Personal

Spouse: William (deceased)

3221 Woodland Drive, N.W.
Washington, D.C. 20008

(202) 662-1382 (o)

(202) 337-3570 (f)

(202) 338-2849 (h)

DISTRICT OF COLUMBIA

Ann F. Heuer National Committeewoman



Present

National Committeewoman, District of Columbia, elected -
August 18, 1992
President, League of Republican Women of D.C., 1993 -

Previous

D.C. Council of United Way, 1971 - 1977
Commissioner, National Capital Planning Commission, 1972 -
1974
Commissioner, Advisory Neighborhood Commission, 1982,
1983
Chairman, Advisory Neighborhood Commission, 1986 - 1987;
1990 - 1991
Chairman, D.C. Republican Committee, 1984 - 1992
Reagan - Bush Finance Committee, 1984
Senior Vice Chairman, D.C. Bush - Quayle, 1988
Co-Chairman, Finance Committee, Bush - Quayle, 1992

RNC Activity

Member, RNC Budget Committee, 1984 - 1988, 1993
Alternate Delegate, Republican National Convention, 1980,
1984
Delegate, Republican National Convention, 1988, 1992
Assistant Secretary, Committee on Arrangements, Republican
National Convention, 1988
Member, Committee on Call, Republican National Convention,
1992
Chairman, D.C. Delegation, Republican National Convention,
1992
Member, Platform Committee, Republican National
Convention, 1992

(cont.)

Personal

Children: Four

Education: B.S., American University

4705 Foxhall Crescents

Washington, D.C. 20007-1050

(202) 965-4705 (h)

(202) 338-7480 (f)

DISTRICT OF COLUMBIA

Harry M. Singleton National Committeeman

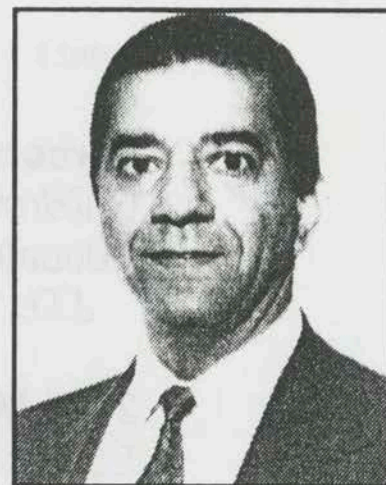

Present

National Committeeman, District of Columbia, elected -
August 18, 1992

Member, D.C. Republican Committee, 1991 -

Chairman, D.C. Black Republican Council, 1992 -

Republican National Hispanic Assembly, 1991 -

Republican National Lawyers Association, 1990 -

Attorney at Law

Previous

Second Vice President, Lions Club, 1992 - 1993

Council of 100, 1990 - 1992

President, Board of Trustees, Barney Neighborhood House,
1978 - 1980

Deputy Assistant Secretary for Congressional Affairs, Depart-
ment of Commerce, 1981 - 1982

Assistant Secretary of Education for Civil Rights, 1982 - 1986

Member, Corporate Board of Directors, Children's Hospital,
1984 - 1988

Co-Chairman, D.C. Bush - Quayle, 1992

Co-Chairman, D.C. Lawyers for Bush - Quayle, 1992

Candidate for Congress, 1990

Minority Chief Counsel and Staff Director, U.S. House
Committee on D.C., 1978 - 1980

Deputy Minority Counsel, U.S. House Committee on D.C.,
1976 - 1978

RNC Activity

Member, Chairman's Executive Council, 1993 -

Member, RNC Rules Committee, 1993 -

(cont.)

Personal

Children: Two

Education: B.A., Johns Hopkins University;
J.D., Yale Law School

2300 M Street, N.W.
Suite 800
Washington, D.C. 20037

(202) 291-1781 (o)

(202) 829-0374 (f)

MAINE

Kevin Keogh Chairman



Present

Chairman, Maine Republican Party, elected - December 5,
1992

Board of Directors, Rockland Rotary

Board of Directors, Maine Association of Broadcasters

General Manager and Owner, WQSS Radio Station

Previous

Vice President, Alfa Records

National Promotions Director, Bearsville-Warner Brothers
Records

National Promotions Director, 20th Century Fox Records

Personal

Spouse: Julie

Children: Two

Education: B.A., University of Dayton

3 Wade

Augusta, ME 04330

(207) 236-2452 (o)

(207) 236-4227 (f)

(207) 236-6347 (h)

MAINE

Doris M. Russell **National Committeewoman**



Present

National Committeewoman, Maine, elected -
December 13, 1986

Previous

Governor's Commission on Children and Youth, 1960 -1966
Chairman, School Union 93, 1969 - 1970
Vice Chairman, Hancock County GOP, 1972 - 1975
Member, Hancock County GOP, 1966 - ; Chairman, 1975 -
1976
Member, Castine Town GOP, 1970 - ; Chairman, 1975 - 1982
Vice Chairman, Maine Republican Party, 1984 - 1986
Castine Appeals Board, 1970 - 1977; Chairman, 1972 - 1977
Director, Castine Health Service Committee, 1988 - 1991
Castine Planning Board, 1979 - 1984; Chairman, 1982 - 1984
President, Friend of Library, 1986
Director, Castine Trust, 1985 - 1989
Castine School Commission, 9 years; Chairman, 3 years

RNC Activity

Delegate, Republican National Convention, 1976, 1980, 1984,
1988, 1992
Member, Committee on Rules, Republican National
Convention, 1976, 1984, 1988
Member, Committee on Resolutions, Republican National
Convention, 1980, 1992
Member, RNC Rules Committee, 1990 - ; Vice Chairman,
1993 -

(cont.)

Personal

Spouse: Robert F. Russell, M.D.

Children: Six; 16 grandchildren

Education: A.B., Briarcliff College; University of Maine

Post Office Box 63
Castine, ME 04421

(207) 326-4374 (h)

MAINE

Kenneth M. Cole, III National Committeeman

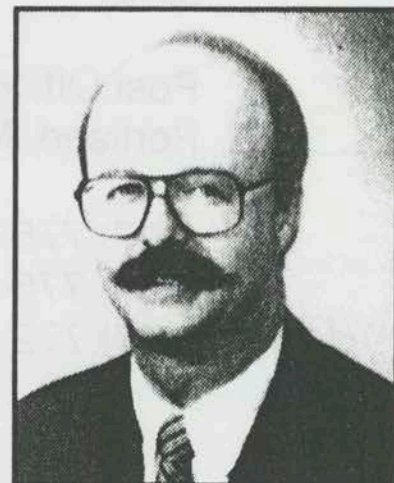

Present

National Committeeman, Maine, elected - December 1, 1990
Member, American, Maine and Cumberland Bar Associations
Portland Planning Board, (Chairman, 1993) 1985 -
Partner / Director, Jensen, Baird, Gardner and Henry, 1972 -

Previous

Chairman / Member, Windham GOP Town Committee, 1976 -
1985
Candidate, Maine Senate, 1984
Caucus Chairman / Member, Portland Republican City
Committee, 1985 - 1988
Member, Maine Republican State Committee, 1982 - 1986
Legal Advisor, Maine Republican State Committee, 1986 - 1990
Co-Chairman, Committee to Elect and Re-Elect Governor John
McKernan, 1986, 1990
Co-Chairman, Maine Bush - Quayle, 1992

RNC Activity

Member, Committee on Call, Republican National Committee,
1992

Personal

Spouse: Nancy
Children: Four
Education: B.A., Bowdoin College; J.D., Cornell University

(cont.)

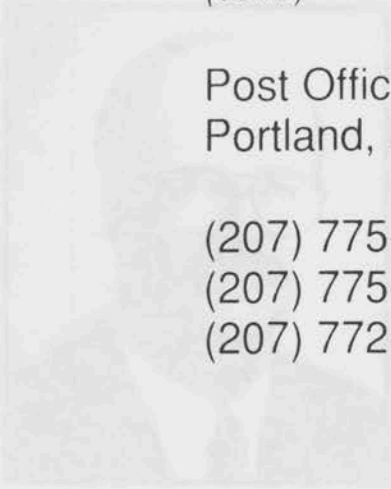

Post Office Box 4510
Portland, ME 04112

(207) 775-7271 (o)

(207) 775-7935 (f)

(207) 772-1415 (h)

MARYLAND

Joyce Lyons Terhes Chairman



Present

Chairman, Republican State Central Committee of Maryland,
elected - December 9, 1989

Commissioner, Board of County Commissioners, Calvert
County, 1986 -

Author, Editor, Educator

Previous

Outstanding Maryland Republican Woman, 1983

Campaign Manager, Williams for Congress, 1984

Member, Calvert County Republican Central Committee, 1984 -
1986

Member, Electoral College of Maryland, 1984, 1988

Outstanding Calvert County Republican Woman, 1985

Chairman, 25th Biennial NFRW Convention, 1989

Who's Who in the East, 1991

Chairman, Victory '92

RNC Activity

Delegate, Republican National Convention, 1988, 1992

Member, Committee on Arrangements, Republican National
Convention, 1992

Member, RNC Budget Committee, 1992

Chairman, Family Values, Education & Health Subcommittee,
Platform Committee, Republican National Convention, 1992

Personal

Education: B.A., Mary Washington College

(cont.)

1623 Forest Drive
Suite 400
Annapolis, MD 21403

(410) 269-0113 (o)
(301) 855-8192 (h)
(410) 269-5937 (f)

MARYLAND

Helen Delich Bentley National Committeewoman



Present

National Committeewoman, Maryland, elected -
August 16, 1988
U.S. House of Representatives, 1984 -

Previous

Chairman, Federal Maritime Commission, 1969 - 1975
Finance Chairman, NFRW National Convention, 1989
Reporter and Maritime Editor, The Sun, Baltimore, MD, 1945 -
1969
Columnist and Shipping Editor, World Ports Magazine, 1981 -
1985

RNC Activity

Chairman, Maryland Delegation, Republican National
Convention, 1988, 1992
Chairman, Maryland Bush - Quayle, 1988, 1992
Member, Committee on Call, Republican National Convention,
1992

Personal

Spouse: William
Education: B.A., University of Missouri at Columbia

408 Chapelwood Lane
Lutherville, MD 21093

(202) 225-3061 (o)
(202) 225-4251 (f)
(410) 337-7222 (o)
(410) 501-1777 (h)

MARYLAND

Richard P. (Dick) Taylor National Committeeman



Present

National Committeeman, Maryland, elected - May 13, 1983
Senior Partner, Steptoe and Johnson

Previous

Member, Presidential Advisory Committee on Arts
National Finance Vice-Chairman, Reagan for President, 1979 -
1980
Member, Executive Finance Committee, Presidential Inaugural,
1981
Maryland Finance Chairman, Reagan - Bush, 1984
Member, 50th Inaugural Finance Committee, 1985
Maryland Finance Chairman, Bush - Quayle, 1988
Maryland Finance Co-Chairman, Bush - Quayle, 1992

RNC Activity

Member, RNC Rules Committee, 1983 -
Delegate, Republican National Convention, 1984, 1988, 1992
1st Assistant Treasurer, Committee on Arrangements,
Republican National Convention, 1988
Member, Platform Committee, Republican National Convention,
1984, 1992

Personal

Spouse: Barbara
Children: One
Education: B.A. and J.D., University of Virginia

(cont.)

1330 Connecticut Avenue, N.W.
Washington, D.C. 20036

- (202) 429-6459 (o)
- (202) 429-9204 (f)
- (301) 840-5720 (h)

MASSACHUSETTS

James W. Rappaport
Chairman



Present

Chairman, Massachusetts Republican State Committee,
elected - December 1, 1992
Board of Jewish Vocational Services
Board of Jewish Community Relations Council
Co-Chairman of Alternative House Fundraising - Battered
Women's Shelter
Co-Chairman of Citizens for Limited Taxation Annual Dinners
Member, NFIB, 1987 -
Holstein - Freisian Association of America, 1981 -
Member, Massachusetts Bar Association, 1980 -
Member, Concord Town Committee, 1984 - 1987, 1992 -

Previous

Chairman, Ward 3 Committee, Boston, 1981 - 1984
Board of Directors, Mass Taxpayers Committee, 1983 - 1984
Chairman, Massachusetts GOP Finance Committee, 1986 -
1989
Member, American Bar Association, 1981 - 1991

Personal

Spouse: Cecelia
Children: Three
Education: B.S., The Wharton School; J.D., Boston University

Charles River Properties
1 Longfellow Place
Suite 3611
Boston, MA 02114

(617) 723-7760 (o)

MASSACHUSETTS

Augusta Hornblower National Committeewoman



Present

National Committeewoman, Massachusetts, elected -
August 16, 1988

Trustee, Nashoba Community Hospital, Plimoth Plantation,
Schwamb Mill Preservation Trust

Director, Republicans for Middlesex County

Member, Lowell District Women's Republican Club

Member, Massachusetts Federation of Republican Women

Member, 5th District Republican Council

Member, Groton Republican Town Committee

Member, Massachusetts Republican State Committee

State Representative, 1st Middlesex District, Massachusetts
General Court, 1984 -

Director, American Legislative Exchange Council, 1988 -

Previous

State Chairman, American Legislative Exchange Council,
1985 - 1989

Outstanding Leader, American Legislative Exchange Council,
1987

Legislator of the Year, National Republican Legislative
Association, 1992

Director and Past President, Women's Republican Club of
Massachusetts

RNC Activity

Alternate Delegate, Republican National Convention, 1976,
1988

Member, RNC Rules Committee, 1989 -

(cont.)

Northeastern Regional Vice Chairman, Republican National
Committee, 1992 -

Personal

Education: B.S. and B.A., Babson College

Rocky's Point

Groton, MA 01450

(617) 722-2100 (o)

(617) 722-2390 (f)

(508) 448-5358 (h)

MASSACHUSETTS

Ron Kaufman National Committeeman

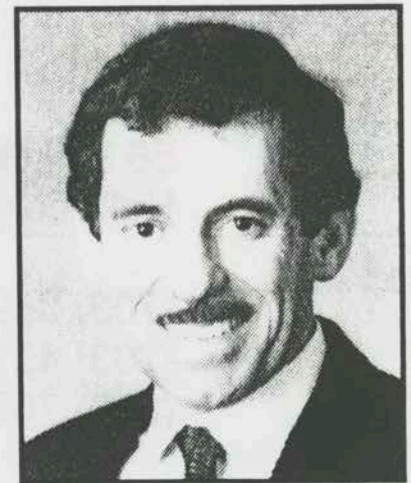

Present

National Committeeman, Massachusetts, elected -
August 16, 1988

Previous

Massachusetts Field Director, George Bush for President, 1979
Senior Field Director, George Bush for President, 1980
Director for the Vice President's Campaign, Reagan - Bush,
1984
Executive Director, Fund for America's Future, 1985
Regional Political Director for the Northeast, George Bush for
President, 1988
Special Advisor, American Bicentennial Presidential Inaugural
Committee, 1989
Deputy Director of Presidential Personnel, The White House,
1989 - 1991
Deputy Assistant to the President for Political Affairs, The White
House, 1991 - 1992

RNC Activity

National Political Director, Republican National Committee,
1981 - 1983
Member, Committee on Call, Republican National Convention,
1992

Personal

Spouse: Alison
Children: Carly and Katie
Education: Quincy Junior College; Bridgewater State College

(cont.)

56 Linfield Street
Holbrook, MA 02343

(703) 569-1042 (h)
(703) 451-0729 (f)
(617) 767-3941 (h)



NEW HAMPSHIRE

Stephen Duprey Chairman

Present

Chairman, New Hampshire Republican State Committee,
elected - January 31, 1993

President, The Duprey Company, 1991 -

General Partner, Northeast Community Development Group,
1983 -

President, New Hampshire YMCA, 1989 -

New Hampshire Community Development Authority, 1986 -

Chairman, Concord Personnel Advisory Board, 1988 -

Previous

Partner, Sulloway, Hollis & Sedan, Attorneys, 1953 - 1986

President, Concord Business Group, 1990

Member, Concord Fiscal Policy Advisory Committee, 1990

Vice Chairman, New Hampshire Republican State Committee,
1973 - 1974

Finance Chairman, Friends of Chuck Douglas, 1988 - 1989

Finance Co-Chairman, Bob Smith for Senate, 1989 - 1990

Finance Chairman, Zelif for Congress, 1990 - 1991

Finance Chairman, New Hampshire Republican State
Committee, 1991

Finance Chairman, Merrill for Governor, 1992

Member, New Hampshire House of Representatives, 1973 -
1974, 1975 - 1976

Chairman, Committee on Legislative Administration, 1975 -
1976

New Hampshire Personnel Commission, 1982 - 1986

(cont.)

Personal

Spouse: Susan

Children: Three

Education: B.A., New College; J.D., Cornell Law School

123 School Street
Concord, NH 03301

(603) 224-3120 (o)

(603) 226-0782 (f)

(603) 224-8285 (h)

NEW HAMPSHIRE

Ruth L. Griffin
National Committeewoman



Present

National Committeewoman, New Hampshire, elected -
August 18, 1992

New Hampshire Governor's Executive Councilor, elected,
1986 -

Governor's Executive Council, 1986 -

Portsmouth Housing Authority, 1978 -

New Hampshire Certificate of Need Board, 1980 -

Executive Committee, New Hampshire State Republican
Committee, 1970 -

Member, New Hampshire Federated Republican Women
Registered Nurse

Previous

New Hampshire State Senate, 1984 - 1986

New Hampshire House of Representatives, 1970 - 1980

Portsmouth Board of Education, 1972 - 1976

New Hampshire Constitutional Convention, 1974, 1984

Portsmouth Police Commission, 1980 - 1990

George Bush for President, 1988

Nominee, Norris Cotton GOP Award

RNC Activity

Delegate, Republican National Convention, 1972, 1976, 1988,
1992

Member, Committee on Resolutions, Republican National
Convention, 1972, 1976, 1992

Member, Committee on Rules, Republican National
Convention, 1988

(cont.)

Personal

Spouse: John K.

Children: Five

Education: Wentworth Hospital School of Nursing

479 Richards Avenue
Portsmouth, NH 03801

(603) 271-3632 (o)

(603) 436-4937 (f)

(603) 436-5272 (h)

(cont.)

NEW HAMPSHIRE

Ray Wieczorek
National Committeeman

Present

National Committeeman, New Hampshire, elected -
July 20, 1993

Personal

971 Elm Street
Manchester, NH 03101

(603) 624-6500 (o)

(603) 624-6576 (f)

(603) 624-1655 (h)

NEW JERSEY

Virginia N. (Ginnie) Littell Chairman



Present

Chairman, New Jersey Republican State Committee, elected -
October 22, 1992

Sussex County Republican Committee Member, 1968 -

Chairman, Republican Women of the 90's, 1992 -

New Jersey Federation of Republican Women - Woman of the
Year, 1993

Women's Political Caucus - Woman of Achievement, 1993

Secretary / Treasurer, Littell's TV & Appliance Center, Franklin
& Sparta, New Jersey

Chairman of the Board, Walkill Valley Regional Hospital,
Sussex, New Jersey

Founder and Past President of the Sussex County Arts Council

Previous

Treasurer, New Jersey Republican State Committee, 1990 -
1992

Republican State Committeewoman, 1975 - 1993

Former Member, Board of Trustees, Hilltop Country Day
School, Sparta, New Jersey

RNC Activity

Member, RNC Rules Committee, 1992

Delegate, Republican National Convention, 1984, 1988, 1992

Personal

Spouse: Robert

Children: Two

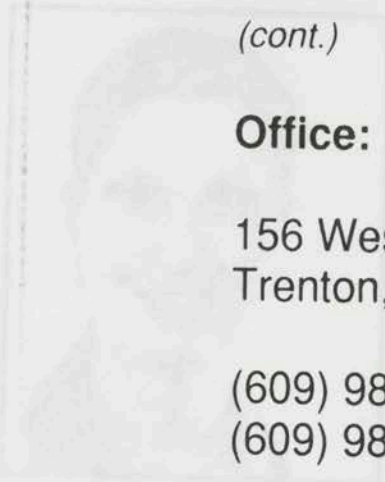

(cont.)

Office:

156 West State Street
Trenton, NJ 08608

(609) 989-7300 (o)
(609) 989-8685 (f)

Home:

15 Jenkins Road
Franklin, NJ 07416

(201) 827-7138 (h)
(201) 827-7159 (f)

NEW JERSEY

Noël L. Gross National Committeewoman



Present

National Committeewoman, New Jersey, elected -
August 18, 1976

President and Chief Administrative Officer, Hudson Landing
Corporation

Previous

Member, Board of Directors, American Political Foundation,
1980 - 1983

U.S. Alternate Representative to the 43rd UN General
Assembly, 1988

RNC Activity

Deputy Secretary and Vice Chairman, Planning Subcommittee,
Republican National Convention, 1980

Member, Committee on Arrangements, Republican National
Convention, 1980, 1984, 1988, 1992

Member, Executive Committee and Chairman, Decorations
Committee, Republican National Convention, 1984

Member, RNC Executive Council, 1986

Alternate Delegate, Republican National Convention, 1988

Transition Chairman and Deputy Sergeant at Arms, Republican
National Convention, 1988

Member, RNC Rules Committee, 1990 - 1991

Personal

Spouse: Nelson

Children: One

Education: Sarah Lawrence College

(cont.)

2 Chestnut Ridge Road
Saddle River, NJ 07458

(201) 941-2300 (o)
(201) 941-2308 (f)
(201) 445-7870 (h)

NEW JERSEY

David F.A. Norcross National Committeeman

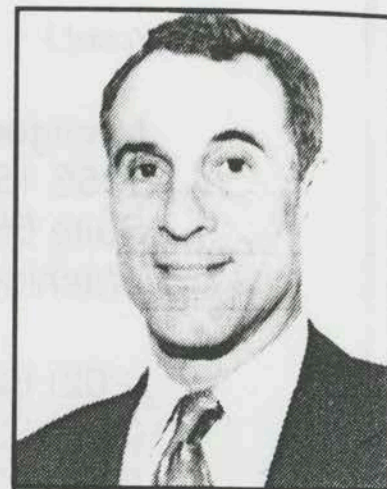

Present

National Committeeman, New Jersey, elected - March 14, 1992
General Counsel, International Republican Institute
Counsel, The Center for Democracy
Vice Chairman, Commission on Presidential Delegates
Secretary, Burlington County Board of Elections
Chairman, New Jersey Republican Lawyers Association
Attorney at Law, Montgomery, McCracken, Walker and Rhoads

Previous

Executive Director, New Jersey Election Law Enforcement
Commission
Executive Assistant and Assistant Counsel, Governor William
Cahill
Republican Candidate, U.S. Senate, 1976
Chairman, New Jersey State Republican Party, 1977 - 1981

RNC Activity

General Counsel, Republican National Committee, 1993 -
Member, Republican National Committee, 1977 - 1981, 1992 -
Counsel to Chairman Frank Fahrenkopf, 1983 - 1989
Delegate, Republican National Convention, 1980, 1992

Personal

Spouse: Laurie Michel
Education: B.S., University of Delaware,
LL.B., University of Pennsylvania

(cont.)

(cont.)

Montgomery, McCracken, Walker & Rhoads
1156 15th Street, N.W. and 10 Robin Road
Suite 550 Moorestown, NJ 08057
Washington, D.C. 20005

(202) 828-6901 (o)
(202) 828-5625 (f)
(609) 429-1010 (o)



NEW YORK

William Powers Chairman

Present

Chairman, New York Republican State Committee, elected -
January 14, 1991

Chairman, National Republican State Chairmen's Advisory
Committee, 1993

Previous

Director, State Operations, U.S. Senator Alfonse D'Amato,
1980 - 1991

Chairman, Rensselaer County Republican Committee, 1985 -
1991

Campaign Consultant, New York State Campaign Committee,
1989 - 1991

Director, Member Services, New York State Assembly, 1978 -
1980

Director, Campaign Operations, Duryea for Governor, 1978 - 1979

Director, Field Operations, New York State Assembly, 1976 -
1978

Jaycees Outstanding Young Men of America, 1976

United States Marine Corps, 1961 - 1966

RNC Activity

Member, Committee on Call, Republican National Convention,
1992

Member, RNC Budget Committee, 1992

Chairman, New York Delegation to the Republican National
Convention, 1992

Delegate, Republican National Convention, 1992

(cont.)

Personal

Spouse: Judith

Children: Three

Education: East Carolina College, Albany Business College

1624 New York Post Road
Castleton, NY 12033

(518) 462-2601 (GOP)

(518) 449-7443 (f)

(518) 732-2996 (h)



NEW YORK

Eunice B. Whittlesey National Committeewoman

Present

National Committeewoman, New York, elected - April 13, 1977
Board Member, National Museum Services Board

Previous

Vice Chairman, New York Republican State Committee, 1970 -
1977

Presidential Elector, 1972, 1980

Member, National Steering Committee, Bush for President
Presidential Scholars Commission, 1982 - 1985

Legislative Liaison, New York State Committee on Commerce
and Economic Development

Legislative Liaison, Interstate Cooperation

Advisory Committee, Maritime Association of Ports of New York
and New Jersey, 1989

Executive Director, New York Statue of Liberty Celebration
Foundation

RNC Activity

Delegate, Republican National Convention, 1972, 1976, 1980,
1984, 1988

Member, RNC Advisory Council

Chairman, Committee on Housing, Republican National
Convention, 1980

Member, RNC Executive Committee, 1982 - 1984

Member, Committee on Arrangements, Republican National
Convention, 1984, 1988, 1992

(cont.)

Personal

Spouse. Joseph

Children: One

Education: State University of New York - Albany

118 Acorn Drive
Scotia, NY 12302

(518) 399-0863 (h)

(518) 449-7443 (f)

NEW YORK

Joseph Mondello National Committeeman

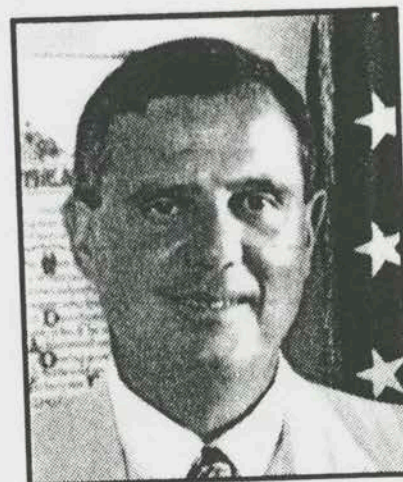

Present

National Committeeman, New York, elected - August 18, 1992
Executive Committeeman, Levittown West Republican
Committee, 1974 -

Chairman, Town of Hempstead Republican Committee, 1983 -

Chairman, Nassau County Republican Committee, 1983 -

Brigadier General, New York Guard, 1990 -

Nassau County Bar Association

Nassau Lawyer's Association

Columbia Lawyers Guild

Order Sons of Italy in America

Ancient Order of Hibernians

Presiding Supervisor, Town of Hempstead, 1987 - 1993

Previous

Councilman, Town of Hempstead, 1979 - 1987

RNC Activity

Member, RNC Rules Committee, 1993 -

Personal

Spouse: Linda

Children: Three

Education: B.A., Hofstra College;

J.D., New England School of Law

164 Post Avenue
Westbury, NY 11590

(516) 334-5800 (o)

PENNSYLVANIA

Anne Baird Anstine Chairman



Present

Chairman, Republican State Committee of Pennsylvania,
elected - February 10, 1990
Secretary and Treasurer, Annlick Farm Supply, Inc.

Previous

Vice Chairman, Republican State Committee of Pennsylvania
Chairman, Juniata Republican Committee
Vice Chairman, Juniata Republican Committee
President, Juniata Council of Republican Women
Director, Pennsylvania Republican Women's Council, Juniata,
Mifflin and Huntingdon Counties
Vice Chairman, NFRW Campaign Committee
Pennsylvania Electoral College, 1980, 1988
Executive Officer, Pennsylvania Legislature
Trustee, Eisenhower Society
Member, Eisenhower Centennial Committee
Vice Chairman, Citizens for Governor Scranton
President, PTA, Women's Civic Club, County Federation of
Women's Clubs

RNC Activity

Delegate, Republican National Convention, 1984, 1988
Member, Platform Committee, Republican National Convention,
1988
Member, Committee on Arrangements, Republican National
Convention, 1992
Member, RNC Budget Committee, 1991 -
Chairman, Northeast Region, 1993 -

(cont.)

Personal

Children: Three

Education: Pennsylvania State University

609 9th Street
Port Royal, PA 17082

(717) 234-4901 (o)

(717) 231-3828 (f)

(717) 527-4973 (h)

PENNSYLVANIA

Elsie H. Hillman National Committeewoman

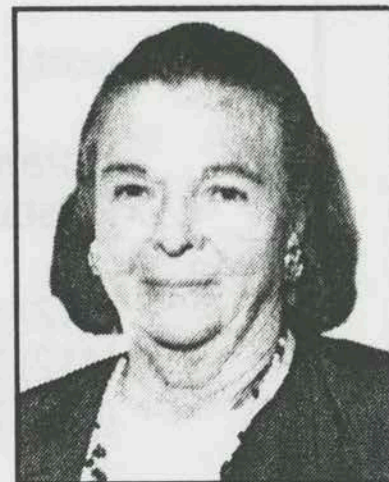

Present

National Committeewoman, Pennsylvania, elected -
March 5, 1975

Pennsylvania Republican Leadership and Finance Committee

Previous

Member, Bush for President, National Steering Committee, 1979
Co-Chairman, Pennsylvania Reagan - Bush Committee, 1984
General Chairman, Pennsylvania George Bush for President,
1987 - 1988

National Co-Chairman, Bush - Quayle, 1992

General Chairman, Pennsylvania Bush - Quayle, 1992

RNC Activity

Alternate Delegate, Republican National Convention, 1964

Delegate, Republican National Convention, 1968, 1972, 1976,
1980, 1984, 1988, 1992

Member, RNC Executive Committee, 1978

Member, RNC Rules Committee, 1976 -

Member, RNC Executive Council, 1984 -

Member, Committee on Rules, Republican National Convention,
1980, 1988, 1992

Member, Committee on Call, Republican National Convention,
1980

Personal

Spouse: Henry

Children: Four

Education: Ethel Walker School; Westminster Choir College

(cont.)

Morewood Heights
Pittsburgh, PA 15213

(412) 681-2078 (h)
(412) 338-3411 (o)
(412) 338-3689 (f)

PENNSYLVANIA

Herbert Barness National Committeeman

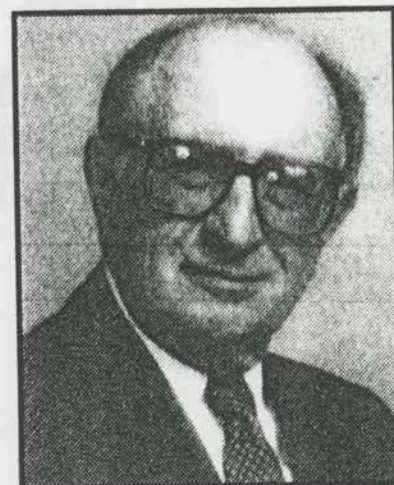

Present

National Committeeman, Pennsylvania, elected - June 7, 1990
Pennsylvania Republican State Finance Committee
Bucks County Republican Finance Committee
Member, National Association of Homebuilders
Member, Bucks County Board of Realtors
Chairman of the Board, The Barness Organization

Previous

Pennsylvania Electoral College, 1972
Co-Chairman, Pennsylvania Finance Committee, Reagan for
President, 1980
Recipient, Outstanding Service Toward Community Award
Recipient, Outstanding Service to Youth Award, Pop Warner
Little Scholars
Recipient, Outstanding Service Award, Big Brothers of America
Recipient, American Legion Certificate of Meritorious Service

RNC Activity

Delegate, Republican National Convention, 1968, 1992
Alternate Delegate, Republican National Convention, 1984

Personal

Spouse: Irma
Education: B.S., Bucknell University; Graduate Work, Wharton,
Univ. of Pennsylvania

975 Easton Road
Warrington, PA 18976

(cont.)

- (215) 343-0700 (o)
- (215) 343-5090 (f)
- (215) 345-9040 (h)

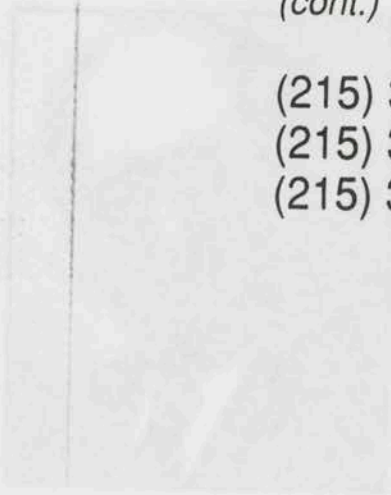

[The following text is extremely faint and largely illegible, appearing to be a list of activities or dates. It includes phrases such as 'President', 'Chairman of the Board', 'Big Brothers of America', and 'National Convention'.]

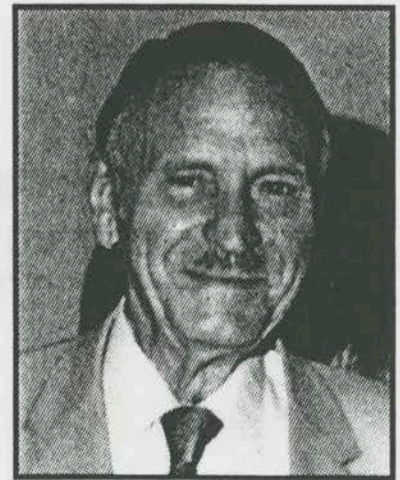

PUERTO RICO

Luis Ferré
Chairman

Present

Chairman, National Republican Party of Puerto Rico, elected -
August 21, 1975

Previous

Puerto Rico Constitutional Convention, 1951
Member, Puerto Rico House of Representatives, 1953 - 1956
Member, U.S. and Puerto Rico Status Commission, 1966
Committeeman, Puerto Rico Republican Party, 1960 - 1968
Governor, Puerto Rico, 1969 - 1972
President, Puerto Rico Senate, 1977 - 1980
Member, Puerto Rico Senate, 1981 - 1984
Member, Hispanics for Bush - Quayle, 1988
Member, Presidential Personnel Advisory Committee, 1988
Member, Christopher Columbus Commission

RNC Activity

Member, Committee on Arrangements, Republican National
Convention, 1984, 1988
Member, RNC Rules Committee, 1985 -

Personal

Spouse: Tiody de Jesus
Children: Two
Education: B.S. and M.S., Massachusetts Institute of
Technology

G.P.O. Box 366108
San Juan, PR 00936-6108

(cont.)

- (809) 793-4040 (o)
- (809) 781-8850 (f)
- (809) 273-6872 (h)

PUERTO RICO

Nitza Navarro National Committeewoman



Present

National Committeewoman, Puerto Rico, elected - May 19, 1985

Previous

Member, Executive Committee, New Progressive Party of
Puerto Rico

Member, Executive Committee of the Statehood Committee of
Puerto Rico

Electoral Director, New Progressive Party of Puerto Rico

Legislative Assistant to Representative Jorge Navarro-Alicea

Special Assistant to Senator Reinaldo Panigua Diez

RNC Activity

Delegate, Republican National Convention, 1980, 1984, 1988,
1992

Member, Committee on Call, Republican National Convention,
1988, 1992

Member, Committee on Rules, Republican National Conven-
tion, 1988, 1992

Personal

Spouse: Georgie

Children: Five

Education: B.S., University of Puerto Rico

C 8, Street 16 - Quintas de Cupey

Rio Piedras, PR 00926

(809) 725-9189 (o)

(809) 725-0437 (f)

(809) 725-0577 (h)

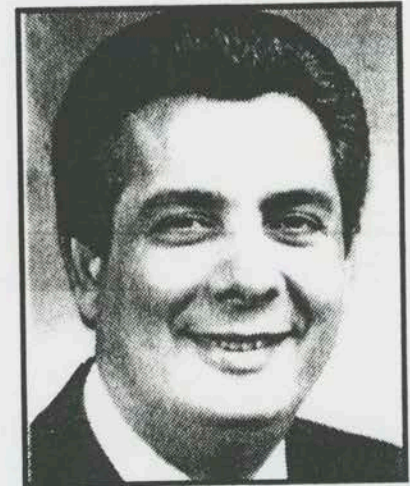

PUERTO RICO

Edison Misla-Aldarondo National Committeeman

Present

National Committeeman, Puerto Rico, elected - August 16, 1988
Puerto Rico House of Representatives, 1976 -
Vice Speaker, 1993 -

Previous

Member, San Juan City Council, 1972
Chairman, House Government Affairs Committee, 1977 - 1981
Alternate Floor Leader, 1985 - 1988
Floor Leader, 1989 - 1992

RNC Activity

Member, Committee on Arrangements, Republican National
Convention, 1992

Personal

Tenth Street SO #1590
Caparra Terrace
San Juan, PR 00920

(809) 722-2494 (o)

(809) 722-0458 (o)

(809) 721-2827 (f)

(809) 783-9865 (h)

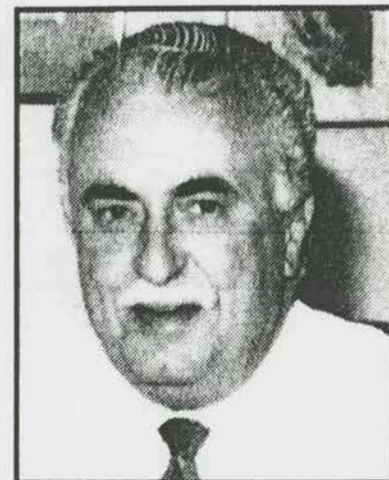

RHODE ISLAND

John A. Holmes, Jr. Chairman

Present

Chairman, Rhode Island Republican State Central Committee,
elected - March 15, 1993

Board Member, American Diabetes Association

Board Member, Spunwick School

President, Holmes Financial Services, Inc.

Consultant, HT Investors, Inc.

Vice President, Matrix, Inc.

Previous

Member, Caritas House

Secretary, Rhode Island Republican Party, 1979 - 1981

Draft Ford for President, 1979

Chairman, Rhode Island Republican Party, 1981 - 1986

Finance Chairman, Bush - Quayle, 1988

Chairman, Bush - Quayle, 1992

RNC Activity

Member, RNC Executive Committee, 1984 - 1986

Chairman, RNC Minority Outreach, 1984

Personal

Spouse: Kathleen

Children: Two

Education: Rhode Island Junior College

5 Surrey Road

Barrington, RI 02806

(401) 276-6100 (o)

RHODE ISLAND

Eileen Slocum
National Committeewoman



Present

National Committeewoman, Rhode Island, elected -
August 18, 1992
Board Member, Edward King Senior Citizen Center

Previous

Acting Party Chairman, Winter 1989
Vice Chairman, Republican City Committee and State
Republican Committee
President, Newport Women's Republican Club
Member, Newport Women's Republican Club
Member, RNC Finance Committee, 1970
Member, Ed Healey's Newport Hospital Special Capital Drive,
1988
Member, New Visions Capital Drive

Personal

Spouse: John
Children: Three, 10 grandchildren

459 Bellevue Avenue
Newport, RI 02840

(401) 847-3276 (h)
(401) 849-4947 (f)

RHODE ISLAND

Michael Traficante National Committeeman

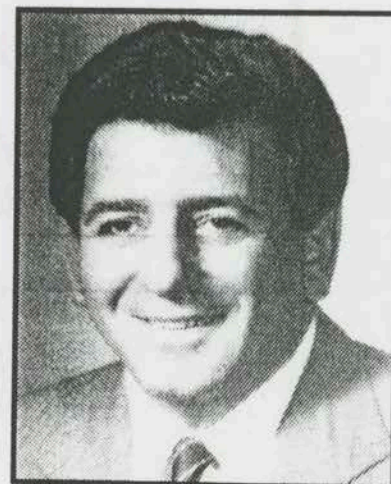

Present

National Committeeman, Rhode Island, elected -
October 17, 1990

Member, U.S. Conference of Mayors, Committee on Arts and
Humanities, Committee on Community Development,
Housing and Economic Development, National League of
Cities and Towns and Committee on Aging

Mayor, City of Cranston, 1985 -

Previous

Secondary School Mathematics Teacher, 1964 - 1975

Vice Principal, Cranston High School East, 1975 - 1985

Member, Cranston Association of School Administrators, 1975 -
1985

Member, Cranston City Council, 1979 - 1985

President, Cranston City Council, 1981 - 1985

President, Rhode Island League of Cities and Towns, 1986 -
1987

Chairman, Insurance Commission, Rhode Island League of
Cities and Towns, 1989

RNC Activity

Member, Committee on Call, Republican National Convention,
1992

Personal

Spouse: Ann Marie

Children: One

Education: B.S., University of Rhode Island,
M.A., Rhode Island College

(cont.)

51 Woodview Drive
Cranston, RI 02920

(401) 941-5380 (o)
(401) 461-2602 (f)
(401) 943-0026 (h)

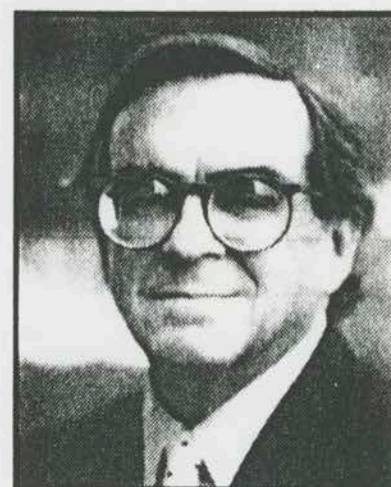

VERMONT

Allen Martin Chairman

Present

Chairman, Vermont Republican State Committee, elected -
June 29, 1991

Chairman of the Board, Elcon, Inc., 1991 -

Member, Board of Directors, Union Mutual Life Insurance
Company, 1978 -

Partner, Downs, Rachlin and Martin, 1970 -

Previous

Chairman, Vermont Board of Education, 1978 - 1983

RNC Activity

Delegate, Republican National Convention, 1992

Member, RNC Rules Committee, 1993 -

Personal

Spouse: Bonnie Reid Martin

Children: Two

Education: B.A., Williams College; B.A., Oxford University;
LL.B., Harvard Law School

Downs, Rachlin & Martin

Post Office Box 190

Burlington, VT 05401

(802) 863-2375 (o)

(802) 862-7512 (f)

VERMONT

Sara Gear National Committeewoman



Present

National Committeewoman, Vermont, elected - August 18, 1992
Director, Fanny Allen Hospital
Director, Vermont Federal Bank
Burlington Republican Committee, 1970 -
Chittenden County Republican Committee, 1982 -
Vermont Republican State Committee, 1984 -
Executive Committee, Vermont State Committee, 1986 -
Burlington Police Commissioner, 1989 -
American Legislative Exchange Council, 1987 -
Vermont State Senate, 1993 -
Assistant Majority Leader, 1993 -
University of Vermont, Alumni Council Trustee Representative,
1993 -

Previous

President, PTA
Member, Rotary Club, 1988 - 1990
Burlington Garden Club
Medical Center Hospital of Vermont Auxilliary
Vermont House of Representatives, 1985 - 1992
Assistant Minority Leader, 1987 - 1988
Majority Leader, 1989 - 1992

RNC Activity

Delegate, Republican National Convention, 1992

Personal

Children: Three
Education: B.S., University of Vermont

(cont.)

76 Crescent Beach Drive
Burlington, VT 05401

(802) 862-2492 (h)

(802) 828-2228 (o)

VERMONT

Jack Lindley, III National Committeeman

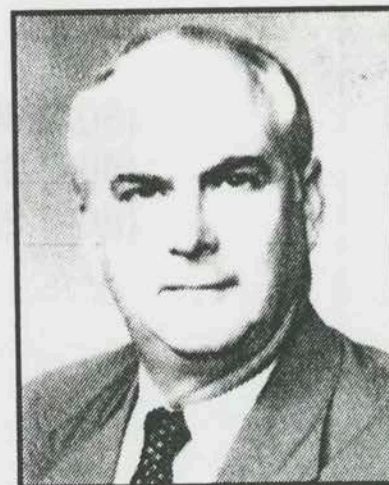

Present

National Committeeman, Vermont, elected - August 18, 1992
Council Member, American Lung Association, 1991 -
Member, Burlington Vermont Rotary Club
Member, Ethan Allen Club
State Farm Insurance, 1984 -

Previous

Minority Staff, House Committee on Appropriations, U.S.
Congress, 1967 - 1969
Vermont Legislative Fiscal Office, 1969 - 1973
Legislative Officer, U.S.D.A., 1973 - 1975
Minority Staff, House Committee on Agriculture, U.S. Congress,
1975 - 1979
Director of Marketing, Vermont / New Hampshire Blue Cross /
Blue Shield, 1976 - 1981
State Director at Large, FmHA / U.S.D.A., 1981 - 1984
Treasurer, Vermont Republican Party, 1977 - 1978
Chairman, Vermont Republican Party, 1978 - 1981
Justice of the Peace, 1978 - 1981
Chairman, Vermont Bush - Quayle Campaign, 1988, 1992
President, Vermont Lung Association, 1988 - 1989

Personal

Spouse: Lynn
Children: Five
Education: B.S., University of Vermont

17 Chestnut Hill Road
Montpelier, VT 05602

(cont.)

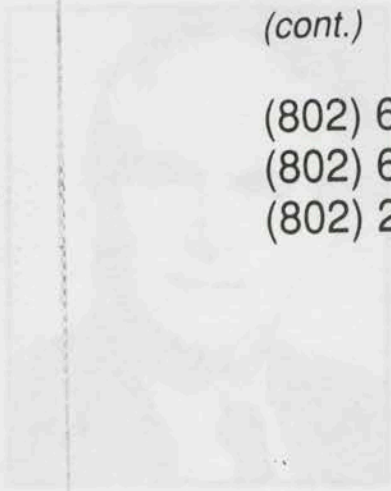

(802) 658-2034 (o)

(802) 658-9674 (f)

(802) 223-6596 (h)

VERMONT
Jack L. Dole, III
Regional Committeeman

Present
District Chairperson, Vermont, elected - August 18, 1992
Council Member, American Lung Association, 1991 -
Member, Burlington Vermont Rotary Club
Member, Green Mountain Club
State Fairgrounds, 1994

Previous
District Chair, House Committee on Appropriations, U.S.
Congress, 1987 - 1989
Vermont Legislative Fiscal Officer, 1989 - 1973
Legislative Staff, U.S.D.A., 1973 - 1975
Legislative Staff, House Committee on Agriculture, U.S. Congress,
1971 - 1973
Director of Research, Vermont / New Hampshire Blue Cross
Blue Shield, 1976 - 1981
Executive Director, Farm Bureau U.S.D.A., 1981 - 1984
President, Vermont Republican Party, 1977 - 1978
Chairman, Vermont Republican Party, 1978 - 1981
Member of the House, 1973 - 1981
Chairman, Vermont Republican Party - Dugan Campaign, 1988, 1982
President, Vermont Lung Association, 1988 - 1989

Regional
District Chair
Chairman
Executive Director, University of Vermont
Chairman, VT State

(cont.)



VIRGIN ISLANDS

Holland L. Redfield, II
Chairman

Present

Chairman, Republican Party of the Virgin Islands, elected -
September 8, 1992

Previous

Vice President, Virgin Islands Republican Party, 1982 - 1984
Virgin Islands Chairman, Bush - Quayle Campaign, 1992
Virgin Islands Chairman, Bush for President, 1988

RNC Activity

Delegate, Republican National Convention, 1988
Committee on Credentials, 1988
Committee on Rules, 1984
Virgin Islands National Committeeman, 1984

Personal

Spouse: Paula
Children: Three
Education: University of Kansas; Adelphi-Suffolk College

Post Office Box 5520
Sunny Isle
Christiansted, St. Croix, VI 00823

(809) 773-3510 (o)
(809) 773-4748 (f)
(809) 773-9378 (h)

VIRGIN ISLANDS

Lilliana Belardo de O'Neal
National Committeewoman



Present

National Committeewoman, Virgin Islands, elected -
October 24, 1987

Member, Red Cross

Member, Business and Professional Women

Previous

Senator, Virgin Islands, 1980 - 1986

School Counselor, Department of Education, 1975 - 1980

Social Worker, Department of Welfare, 1970 - 1975

RNC Activity

Member, Committee on Call, Republican National Convention,
1988, 1992

Member, RNC Rules Committee, 1993 -

Personal

Spouse: Humberto

Children: One

Education: B.A., Inter-American University of Puerto Rico;
M.S.W., University of Michigan

Post Office Box 3383

Christiansted, St. Croix, VI 00820

(809) 773-5255 (o)

(809) 773-7705 (f)

(809) 772-7405 (h)

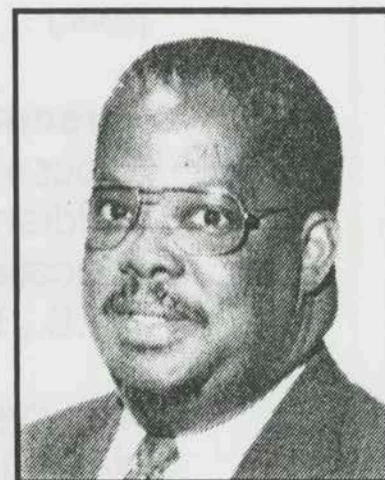

VIRGIN ISLANDS

Edgar D. Ross
National Committeeman

Present

National Committeeman, Virgin Islands, elected -
September 9, 1988

State Senator

Practicing Attorney

Previous

President, St. Croix GOP, 1985 - 1987

Member, Virgin Islands Community Legal Services, Inc.,
1971 - 1974

Board Member, Public Works Acceleration Authority, 1975

Virgin Islands Attorney General, 1977 - 1978

Magistrate / Clerk, District Court of the Virgin Islands, 1978 -
1980

Board Member, Senior Citizens in Action, 1980

Judge, Territorial Court of the Virgin Islands, 1980 - 1984

Board Member, Legal Services of the Virgin Islands, 1985 -
1986

Advisory Committee to Trustees, Government Employees
Retirement Fund, 1985 - 1992

RNC Activity

Delegation Chairman, Republican National Convention, 1988

Member, Committee on Resolutions, Republican National
Convention, 1988

Member, Committee on Arrangements, Republican National
Convention, 1992

(cont.)

Personal

Spouse: Marilynne

Children: Three

Education: B.A., Lincoln University;
J.D., Howard University School of Law

Post Office Box 962

Kingshill, St. Croix, VI 00851-0962

(809) 772-7421 (o)

(809) 773-4683 (f)

(809) 772-0210 (h)

CONGRESSMAN ★★★
Peter Torkildsen

**CONGRESSMAN PETER G. TORKILDSEN
MASSACHUSETTS 6TH DISTRICT**

Congressman Peter G. Torkildsen of Danvers, Massachusetts was elected to the U.S. House of Representatives in 1992. In January 1993, Torkildsen was appointed to the House Armed Services and Small Business Committees. In May 1993, he received a waiver to serve on a third committee, the House Merchant Marine and Fisheries Committee.

Since his election, Congressman Torkildsen has quickly earned a reputation as an independent Republican, working hard to bring real change and reform to Congress. Shortly after being sworn in, Torkildsen was elected co-chairman of the Freshman Republican Congressional Reform Task Force, which has proposed 19 specific reforms to open and streamline the process on Capitol Hill and to reduce spending on Congress.

Torkildsen is an original cosponsor of President Clinton's National Service Plan. However, Torkildsen voted against Clinton's tax increase proposal.

Congressman Torkildsen supports limiting terms, eliminating Political Action Committee contributions, and requiring that Congress obey the same laws that private citizens and employers must obey. To help reduce the deficit, he has been fighting to cut federal spending wherever possible. Torkildsen was ranked number 17 out of all 435 House members in proposing the most net spending cuts. He is also opposed to tax increases.

Prior to being elected to the U.S. House of Representatives, Congressman Torkildsen served in the Massachusetts State Legislature from 1984 to 1990. In 1991, Governor William Weld appointed him Commissioner of the Massachusetts Department of Labor and Industries.

Congressman Torkildsen has a master's degree in public administration from the J.F.K. School of Government at Harvard University and a bachelor's degree in political science from the University of Massachusetts at Amherst. Torkildsen is the first graduate of UMass-Amherst ever to serve in Congress.

80 Prospect Street • Peabody, Massachusetts 01960
(508) 977-9600

Paid for by Citizens for Torkildsen '94

 Printed on Recycled Paper

To: Jim Murphy, Suzanne Hellman
From: Wendy Wakeman
Date: June 8, 1994
Subject: Talking points for Senator Dole's Peter Torkildsen event

As you know Peter was the Massachusetts coordinator for Dole in '88. I've enclosed some clips about him and the race and a recent bio.

We're trying to convey three things about Peter.

1. He's honest and has integrity. In his last election, Peter beat then-indicted and later convicted Nick Mavroules. There was a cloud over the sixth district, and electing Peter restored integrity to the seat.

He's worked hard for Congressional reform (I've attached the 19 reforms proposed by the Freshman Republican Task Force on Congressional Reform, which Peter co-chairs with Tillie Fowler of Florida), and quickly established himself as a leader in Congress.

2. He's hardworking. Peter serves on three committees, rather than the standard two. He petitioned for a waiver to sit on Merchant Marine and Fisheries, crucial to our district because Gloucester is the #1 port on the East Coast in terms of tonnage of fish landed.

He built the coalition that saved the FA/18 fighter, manufactured here in Lynn by GE, not just to save jobs for the district but also because it's the right thing to do for national defense.

3. He's independent, and a moderate. His district has a 3 to 1 ratio of Democrats to Republicans. His opponents are trying to run two themes -- first that a Democrat could get things done and second that Peter, having voted for Gingrich for leader, is a right-wing partisan.

In this category, we've taken a hit on Peter's recent vote in opposition to the assault rifle ban. It wouldn't hurt if the Senator said something like, "Peter thinks every issue through and votes his conscience, and I haven't always agreed with him. For instance, he voted in favor of the Brady Bill. But it's just another example of Peter's integrity at work."

As to the race, there are four Democrat contenders. Two stand out -- Jeff Hayward, a state rep from Lynn, and John Tierney, a lawyer from Salem.

Hayward is an ultra-partisan, worked hard for Mavroules. Tierney is an ultra-liberal.

PEABODY TIMES

Peabody Times

11/30/93

Page A4

Successful year for Torkildsen

Peter Torkildsen has fulfilled the expectations of his supporters during the first year of his first term in the U.S. House, and he has surpassed by a considerable degree those who did not vote for him.

Those who would detract from his performance are left with slim pickings.

The organization of his office has been exemplary, his attention to district problems has been astute, and his larger role as a Republican freshman member has been that of a true leader who has earned respect for his moderate views.

His willingness to support President Clinton, a Democrat, when he believes in what is being proposed is a true sign of that leadership and courage. The North American Free Trade Agreement was the best example, because Torkildsen was aboard early, before the wheeling and dealing started.

Freshman members used to move quietly to the rear of the pack, so to speak, responding only to the leadership of their parties, accepting whatever came their way by way of committee assignments and doing absolutely nothing to

ments, and doing absolutely nothing to intrude on the domains of the older members. Seniority ruled, and freshmen were not expected to intrude upon it.

That is not the case today. Freshmen expect to be respected, and have learned to act as a body knowing there is strength in numbers.

Some go a bit too far. When they do, they come away somewhat disheveled. Bills important to their districts suddenly run into unexpected delays. Assignments of importance go elsewhere.

Let there be no doubt that the United States Congress is a world unto itself; indeed, our federal Constitution was written to make it that way. Even presidents learn that they must, if they want to succeed, learn the rules of Congressional procedures, written and unwritten, and play by them.

Presidents can, of course, and sometimes do, go over the heads of Congress to take their cases to the people in the hopes that they, in turn, will press their district's representative to support the president's case. Bill Clinton did that with NAFTA, and he and his wife, Hillary, have been doing that with regards to their health care package.

But that practice has its limits. Congress still controls the purse, and it is the purse, after all, that contains the real power.

That is why Torkildsen's performance has real meaning to all residents of this 6th Congressional District.

What he has earned, from all accounts off the Hill, is the respect of his colleagues of both parties. What that implies is opportunity to grow through more powerful committee assignments, and a larger role within his own party's congressional decision-making process.

That can only mean good things down the road both for him, for this district, and, we believe, for the nation. It is an excellent beginning, and he is to be congratulated for it.

Editorial - Boston Globe 6/8

Not above reproach

The indictment of Dan Rostenkowski, the former chairman of the House Ways and Means Committee, on 17 felony counts - he stands accused of bilking the taxpayer out of \$500,000 over 20 years of corruption in Congress - raises the question of what should be done with congressmen brought up on criminal charges.

In America there has to be a presumption of innocence until proven guilty. President Clinton was right to say that "like all Americans, Chairman Rostenkowski has the right to contest the charges made against him and have his day in court." That is exactly what he is doing, having rejected the advice of his lawyers to accept a plea bargain and a short jail sentence. But there is also a matter of public trust.

Rostenkowski has relinquished his committee chairmanship, as is required under Democratic Party rules. The Republicans have a similar rule thanks to Rep. Peter Torkildsen, as he explains in a letter elsewhere on this page. "Efforts to reform Congress must apply to Republicans and Democrats alike," Torkildsen says.

Torkildsen's rule for the GOP came into effect only last August. It should now be applied retroactively to remove Rep. Joseph McDade, the ranking Republican on the Appropriations Committee, who was indicted for bribery two years ago.

Furthermore, McDade and Rostenkowski should be asked to step down from their committees until their day in court has come and gone. This would remove any perception that indicted congressmen are manipulating their committees behind the scenes even though they no longer hold leadership positions.

There has been a serious erosion of public trust in Congress in recent years. Particularly offensive is the suggestion that somehow good old Rosty, 36 years in the House, was doing no more than others have done - a lovable old dinosaur caught in a new-age morality tar pit.

Spiro Agnew tried to make the same case when bribe-taking drove him from the vice presidency: He said he was a victim of a new morality. Until these charges have been cleared, McDade and Rostenkowski should stay off their committees.

Indicted Republicans also must step aside

In the days surrounding the indictment of US Rep. Dan Rostenkowski and his loss of the Ways and Means Committee chairmanship, a lot was written about the step-aside rule that forces indicted Democrats to relinquish their posts if indicted for felonies carrying sentences of two years or more.

Unfortunately, numerous news organizations, including the Globe, incorrectly reported that Republicans have no such rule.

I first learned of the issue during my 1992 campaign for Congress against Nicholas Mavroules. The incumbent was indicted that August on 17 felony charges and lost his chairmanship of the House Armed Services Committee subcommittee on investigations. The lack of a similar rule for Republicans became a campaign issue, and I promised to do something about it if elected.

In December 1992 I asked the Republican Conference to adopt a step-aside rule. I encountered intense opposition, especially from senior Republicans, but succeeded in having a study committee formed. Last August the conference established the rule.

This is not just an issue of fairness - Republicans and Democrats should abide by similar standards - but of common sense. Efforts to reform Congress must apply to Republicans and Democrats alike.

PETER TORKILDSEN
US House of Representatives

Peabody Times

Peabody, Mass., Wednesday, February 23, 1994
Subscription Center: \$2.10 wo

Congress should follow Torkildsen's example

During his 1992 campaign for Congress, Peter Torkildsen promised to save 10 percent of his staff budget during his first year in office.

He did far more than that.

According to reports for 1993, Congressman Torkildsen saved 21 percent of the nearly \$1 million Congress allots to each of its members.

Torkildsen spent \$200,000 less than his annual \$941,230 budget to run his five offices in Washington, D.C., and Salem, Lynn, Haverhill and Burlington, Mass. That budget did not include his \$133,000 salary, \$4,000 of which he donated to charity because he objected to the cost-of-living raise Congress gave itself.

But all of Torkildsen's efforts to cut back on his spending may not save taxpayers a dime.

The \$200,000 he saved will automatically go to the account of House Speaker Thomas Foley. And Foley can use the money as he pleases.

Torkildsen is supporting legislation that would require that those dollars be returned to the U.S. Treasury and be used to reduce the \$234 billion national deficit.

The idea makes a lot of sense.

Torkildsen's biggest savings were in the category of free mailings known as the congressional frank. Congress allotted Torkildsen about \$180,000 for franking privileges.

Torkildsen's office spent \$33,000 for targeted mailings and responses to letters from constituents.

Torkildsen's predecessor, former U.S. Rep. Nicholas Mavroules, had used the money to send out two or more glossy, four-page newsletters each year. The newsletters showed the congressman shaking hands with business and union leaders, listing his upcoming appearances, and telling of all he had accomplished for his constituents.

There was nothing illegal about that. Mavroules was simply doing what most of his colleagues were doing then and continue to do now.

Many political reformers consider the frank nothing more than campaign literature aimed at getting congressmen re-elected at taxpayers' expense.

Torkildsen wants to do something about that, too.

The congressman has not sent out mass mailings or newsletters to constituents. His only mailings were sent to residents of the cities and towns where Torkildsen planned to hold town meetings.

Other areas of savings came from paying staff lower-than-average salaries (saving \$34,000) and conserving and cutting back on purchases of supplies.

Torkildsen sets a good example, but change comes slowly in Congress, especially when it goes against the self-interest of its members. Not many of Torkildsen's colleagues will come running to his cause, especially during a re-election year.

But, while, \$200,000 is a mere drop in the bucket of the nation's trillion deficit, it is an important drop. It sends a message that lawmakers need to get their own house in order before the public will believe they are able — and willing — to do anything about the nation's bigger budget problems.

06-08-1994 02:51PM FROM

TO

12024085117

P. 10

This article + the one that follows - "Congressional contestants debate" point out important things about our opponent

① Hayward & ethics - he's one of the brygs. His manager, state Rep Tom Walsh, has since been fined for accepting illegal gratuities as a legislator

② Tierney is ultra-left. He'll even legalize drugs.

Ethics violation eyed for presence of on-duty cops

By SEAN LEONARD
News staff

SALEM — U.S. Rep. Peter G. Torkildsen's campaign manager cried foul Tuesday over Democratic challenger Jeffery Hayward's use of on-duty Lynn police officers and assault weapons from the police evidence locker during a press conference the Lynn legislator held in Salem Tuesday.

Hayward staged the appear-

ance to attack the incumbent for his vote against a ban on assault weapons.

State officials, contacted by the Salem News Tuesday afternoon, said they may examine whether Hayward violated any ethics or conflict-of-interest laws.

And a high-ranking officer of the Lynn Police Department, who authorized the weapons release,

said Tuesday he was misled by Hayward to believe the press conference was intended only as a rally in support of a state ban on assault weapons — not a campaign attack on Torkildsen.

Hayward, one of several Democrats vying to unseat Torkildsen, used the weapons as props during the press conference, in which he criticized Torkildsen for his vote last week against a federal ban on

assault weapons.

Hayward also used the event to publicize an amendment to the state budget he filed Monday that would ban the sale of 40 types of assault weapons in Massachusetts (See related story). Hayward noted in his speech that the weapons on display, including an Uzi 9-millimeter automatic, were used

ETHICS
(Continued on Page 8)

Salem News ... 6/11/94

HICS

(Continued from Page 1)

local crimes and confis-
Lynn police.

Lynn patrolman deliv-
weapons in a police
uesday morning, and
ver the arsenal during
s 10-minute speech.

d, in an interview after
conference, said that as
te representative and a
f of staff to his city's
"has a cooperative re-
" with Lynn police. He
had no problem in al-
of the weapons for his
erence.

in Deputy Chief John
to authorized use of the
said he was misled by
o believe the press con-
as to be a rally on his
it to ban assault weap-

slak said he had re-
"mistaken impression"
ward contacted him last
ask about the weapons
alem Police Chief Rob-
Pierre would be in-
id that other police de-
would be participating
s conference — neither
as the case.

s no way I would have

allowed use of the weapons or
sent officers over there if I knew
the press conference was going to
be more political in tone," Suslak
said.

The deputy chief said he was
not made aware of the location of
the press conference — in front of
Torkildsen's district office on
Washington Street — until minu-
tes before it was scheduled to
begin.

By 10 a.m., when the confer-
ence was set to get under way, a
table and podium had been set up
in front of Torkildsen's office, but
Hayward was across the street
talking on a portable phone, and
pacing in front of a parked Lynn
police cruiser.

Minutes later, with no explana-
tion, the location was switched,
and the table and podium was
moved to the front of Salem City
Hall, where the press conference
proceeded with about a dozen
Hayward campaign staffers and
supporters on hand, including his
campaign manager, state Rep.
Thomas P. Walsh, D-Peabody.

Suslak said it was he who was
talking with Hayward on the
phone minutes before the press
conference started. "Quite
frankly, I was not aware this was

going to take place in front of
Torkildsen's office, and I told him
(Hayward) I had a problem with
that," he said.

Still believing the event was in-
tended only as a rally for a state
ban on assault weapons, which
police support, Suslak said he al-
lowed Hayward to use the weap-
ons, provided the location be
changed, thus explaining the last-
minute shuffle to the front of City
Hall.

Suslak said use of the weapons
and participation by Lynn police
officers in the press conference
should in no way be construed as
an endorsement by Lynn police of
Hayward's candidacy for Con-
gress.

"It is not the policy of Lynn po-
lice to become actively involved
in political races, but it seems we
were inadvertently put in that
position," he said. "I hope this is
not interpreted as a political en-
dorsement by Lynn police. That
was certainly not our intention."

Torkildsen campaign manager
Wendy Wakeman expressed an-
ger over the affair Tuesday af-
ternoon and questioned whether
Hayward violated campaign laws
by using on-duty police officers
and assault weapons in custody of
municipal authorities for an
event at least partly intended to
bolster his candidacy for Con-
gress.

"The fact that a city employee
from the city of Lynn participated
in a political press conference, on
city time and at city expense, and
with a city of Lynn police cruiser,
is outrageous," Wakeman said
Tuesday afternoon. "I think it's
pretty clear that this is stepping
over the line in terms of what city
employees should be doing."

Salem Police Capt. Paul Tucker
said, since Lynn police were pre-
sent to watch over the assault
weapons, he does not believe

there were any city ordinances vi-
olated by the sidewalk display.

State officials, however, said
they plan to look into the matter
to determine whether an ethics
violation was committed by the
congressional candidate.

Steve Gordon, assistant counsel
for the Office of Campaign and
Political Finance, said: "Police
officers on duty should not be
participating in any kind of politi-
cal activity."

A spokesman from the State
Ethics Commission expressed in-
terest in researching the matter,
as well, specifically whether Hay-
ward violated Section 23 of the
Conflict of Interest Law, which
states, in part: "No current officer
or employee of the state, county,
or municipal agency shall know-
ingly use or attempt to use his
official position to secure for him-
self or for others unwarranted
privileges..."

Also prohibited, according to
campaign finance law, is "use of
public resources of substantial
value (\$50 or more), available by
virtue of one's public employ-
ment, for the purpose of conduct-
ing or supporting a political cam-
paign."

The Ethics Commission source,
who did not want to be identified,
questioned whether Hayward
was able to secure use of the po-
lice and weapons for the press
conference through his
relationship with police as Lynn's
state representative.

Since Suslak maintains he was
unaware of the content of Hay-
ward's press conference, Gordon
said he does not believe Lynn po-
lice were at fault.

But whether Hayward com-
mitted any sort of ethics viola-
tion, he said, would take time to
determine.

Hayward expressed little con-
cern over the issue in interviews
Tuesday afternoon, saying the al-
legation of an ethics violation is
an attempt by the Torkildsen
Committee "to distort the real is-
sue," referring to Torkildsen's
vote last week in opposition to the
federal ban on assault weapons.

Salem Police Capt. Paul Tucker

LEONARD

The four Democrats for the 6th Congressional seat sparred during a forum Wednesday at Salem State College on issues ranging from gun control to finances to welfare re-

hour forum, sponsored at North Shore church, was intended to focus on crime and violence. Issues on other issues ranged from about 100 people at Forten Hall. Candidates participating in the debate included Salem lawyer Jeffrey Tierney, Lynn state Rep. Jeffrey Hayward, former Amesbury Mayor Nick Costello, and former Beverly Mayor Peter G. Torkildsen (see story). Candidates were cordial to-



Three Democratic candidates for Congress who were on hand for the start of Wednesday's debate were state Rep. Jeffrey Hayward of Lynn, John Tierney of Salem and former state Sen. Nicholas Costello of Amesbury. Former Beverly Mayor F. John Monahan joined them later.

The Salem News/Kirk Williamson

ward each other, but all took shots at incumbent U.S. Rep. Peter G. Torkildsen, R-Danvers, mostly for his vote earlier this month against the federal ban on assault weapons. Torkildsen was invited to the forum, but has said he will not

Salem Evening News 5/19/94

participate in debates until after the September primary when the Democrats choose their candidate.

Hayward and Tierney both charged Torkildsen was manipulated by the National Rifle Association to vote against the federal ban on 19 automatic or semi-automatic guns.

"The man has no legitimate claim to being a gun control advocate," Tierney said. "He made a deal with the gun lobby to vote for a watered-down version of the Brady Bill, and then vote against the ban on assault weapons."

The candidates were asked what they would do to regulate handguns and automatic weapons.

Hayward touted a bill he filed last week calling for a state ban on 40 types of automatic weapons.

DEBATE

(Continued on Page 10)

two-term state representative and chief of staff to former mayor Albert DiVirgilio. Lynn has strict gun permits on the books — which include a background check by police — and every community has a similar policy.

gun regulations must be tied with education, Hayward said. Young people, he said, must be taught to respect human rights aren't getting that."

Hayward said children's car seats promote violence and give the impression that if you somebody, they'll get back if nothing happened.

They have to be taught you get one chance at life," he said.

They went even further in arguing not only for a ban on assault rifles, but for an outright ban on the sale of handguns and the carrying of handguns in public places.

They should have a ban on new assault weapons. There are too many in circulation already," Tierney said. Handguns are the problem, he said, because they are accessible and affordable.

They said "there is no legitimate reason for handguns," Tierney said. "Those who shoot at the police should keep them at the

They had a different view on the idea of the police being the only ones who should have weapons, saying

ing weapons." Costello said he would support a ban on assault weapons, but that's all.

What society should focus on, Costello said, is combating the problems that lead people to use guns, such as "poverty, lack of education, ignorance and bigotry."

Agreeing with Hayward, Costello said childhood education and family values are the strongest tools to prevent crime. "Having raised five sons, I never allowed a toy gun in my home," he said.

Monahan was not present for the gun control question.

Asked whether they would accept contributions from political action committees, each of the candidates said they would not, and spoke of the need for campaign finance reform.

"We should limit the total amount that can be spent on a campaign; do away with PACs (political action committees) and reduce the amount of individual contributions," Tierney said.

Hayward said he was a strong advocate on Beacon Hill for campaign finance reform and caps on campaign spending.

Costello said Torkildsen "stands to make a lot of money (from the gun lobby) with his vote the other day," adding laws should be in place that limit PAC contributions. He noted, however, the original intent of PACs was so the average working people (by not having their names

to get their candidate elected as the rich."

Monahan said he would decline PAC money and, if elected, represent his constituents rather than the special interest groups.

The candidates were asked several questions about how they would address the social problems that lead to crime.

Monahan noted, as mayor, "I supported Project RAP (a counseling program in Beverly) in good times and bad." He said he would fight for more money for anti-drug and crime education, as well as funding for self-help groups and substance abuse programs.

Monahan said he would also fight for an increase in the federal minimum wage and "to offer something better to families living on public assistance."

Costello said he believes most of the people on welfare "would rather not be," and one of the primary reasons they are on welfare is because of health care. He said the threat of losing health coverage keeps people on welfare who would otherwise be out working.

"We can't resolve the welfare situation until we have real health care reform," he said.

Hayward also said he would strive to create more job opportunities for young adults and support programs "that give kids a sense of belonging." He also said welfare reforms are needed so mothers no longer "have to choose between taking a job or

Tierney also said job creation and education are paramount in addressing the social problem that lead to crime. He said children "need a place to go after school, not just to hang around but somewhere to learn social skills and conflict resolution."

Asked where they stand on the issue of legalizing drugs, Tierney was the only candidate not to speak in vehement opposition.

"We should study the issue," Tierney said. "The traditional approaches (to combating drug addiction) obviously are not working."

Tierney said prosecutors and defense lawyers alike "are fed up" with seeing the same people in court on drug charges. "The defendants think it's a joke," he said.

In addition to truth-in-sentencing guidelines, Tierney said making drugs legal is something that should at least be studied as an alternative solution.

Hayward said he is not only opposed to legalizing drugs, but opposed to needle exchange programs as well. He said addicts discard used needles on streets and in yards, noting "my 8-year-old son picked one of them up yesterday."

All of the candidates said they would support a ban on smoking in public areas, but not in bars and taverns. But Costello said he thinks non-smokers "are doing a little too far" in their fight.

• Main Street...
• Main Street...
• Main Street...

NOV. 23, 1994

NORTH SHORE SUNDAY



Taking on TORKILDSEN

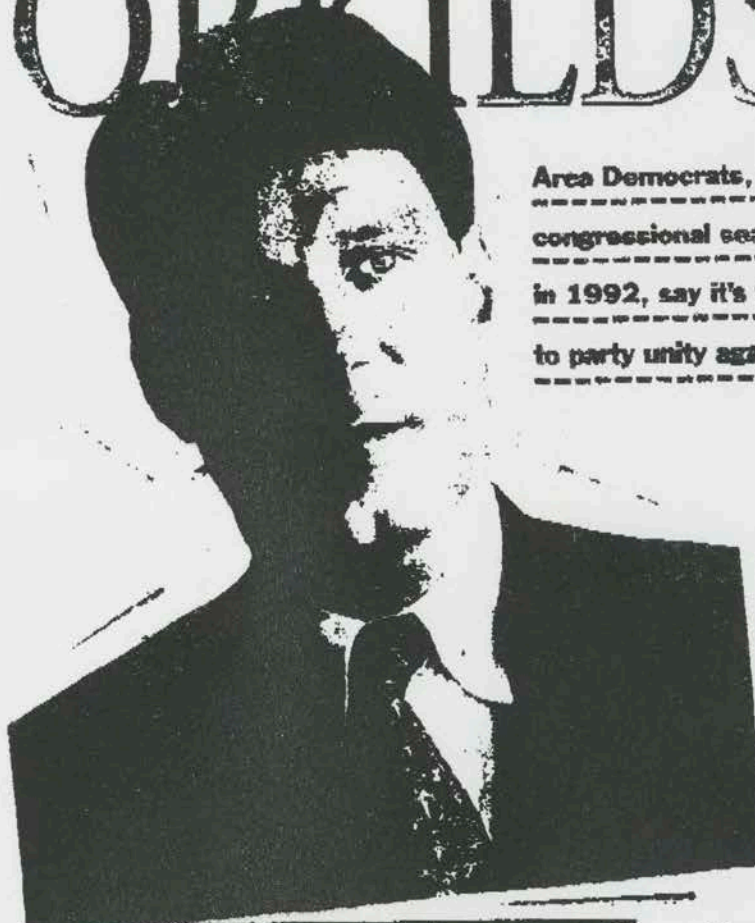

Area Democrats, who lost the congressional seat to Peter Torkildsen in 1992, say it's time to pay attention to party unity again.

By Dan Landrigan

Jennifer Thayer worked for Barbara Hildt in her 1992 campaign to beat Nick Mavroules.

There are a lot of reasons why Hildt lost that election, but it will always stay with the people in her campaign that she came within about

700 votes of becoming the Democratic nominee for Congress.

And, in their opinion, within 700 votes of being elected to the House of Representatives.

Though Hildt was certainly not a shoo-in for Congress, she could undoubtedly have put up a better fight than Mavroules, who was well on his way to prison by the time the election rolled around.

Those 700 votes were a wake up call to area Democrats.

And, as freshman Congressman Peter Torkildsen left for Washington, they began considering the situation facing them.

With a formerly secure seat now back in the hands of a Republican, they found themselves looking to take the seat away rather than simply hold onto it.

The last time the Democrats had to worry about that was more than 10 years ago, and a lot has changed since then.

The number of registered Democrats has steadily eroded over the last 10 years.

CONTINUED ON PAGE 20



Photo by Carol Lovell

April 3, 1994

Membership in labor unions, which traditionally supplied plenty of push for the Democratic campaigns, has declined.

And the state and national parties have atrophied, leaving local candidates to their own devices when it comes to building campaigns. All of this change was easy to ignore while Mavroules swept into office time and again. So it sort of crept up on local Democrats.

With Mavroules gone now, the party has to address some of these problems. Toward that end, local Democrats have put together a district-wide organization called Network 6 to take back the seat. In addition, they're trying to reform the state party to make it more attractive to new members.

"We're spending about half our time on elections and half on rebuilding party membership," says Duryea, vice president of Network 6. As the congressional race heats up, she expects the election will become a priority, though.

Right now the group is staying neutral while the three Democrats in the race — Jeff Hayward of Lynn, John Tierney of Salem and Nick Costello of Amesbury — fight it out to win the nomination. After that, they intend to offer their help for the final election.

Torkildsen, they say, may have slipped into office while they weren't paying enough attention. But he won't stay in there without a fight.

Wide open?

Handicapping elections by looking at past results is a foolish pastime, says Michael Goldman, a consultant to Tierney.

But, politicians are learning some lessons from past campaigns, including Hildt's failed bid to win the congressional primary in 1992.

Hildt entered the race with very little money, and very little name recognition because her political base was Amesbury, the northernmost town in the district.

She had the advantage, however, of running against Mavroules, who was already the subject of the criminal corruption investigation that ultimately landed him in prison.

When the votes were counted, Hildt lost a very tight race.

"Her field operation suffered because she needed (to use her) dough to raise her name recognition," Goldman says.

Though the decision to spend more on name recognition was planned, the results of that election still bother people.

But Goldman says a similar race will not emerge this time, since no one will have to overcome the type of name recognition that Mavroules had.

Hence, he says, the race is wide open. "None of these are media generated candidates," he says. "They're all field fighters."

But what about the general election?

"There is no doubt in my mind that the person who wins the Democratic primary will win the election," Goldman says. "All three candidates have the talent, the money and the ideas to engage Torkildsen and take him down."

Naturally, not everyone agrees.

Catharine Sibble, Torkildsen's campaign manager, says she sees several indicators to suggest the Republicans can hold the seat.

"If you look at it historically, it has been a Republican seat," she says. And, though it was held by a Democrat for the 20 years prior to Torkildsen, Sibble says the times have changed for Republicans in the state.

"The election of Governor Weld was the dawn of a new resurgence of Republicans in Massachusetts," she says. "The party is attracting votes from independents that it didn't used to."

And, she says, Torkildsen fits Weld's moderate mold that appeals to voters.

Democrats, meanwhile, don't put much stock in the Weld election. He was, after all, running against ornery John Silber.

"In that race, I think a lot of it came down to the individual personalities who were candidates," says Tom Walsh, manager of Democrat Jeff Hayward's campaign.

Democrats would rather point to the Clinton/Bush election as an indicator of voter sentiment in the Sixth District.

In that race, Clinton won the district. And voters are likely to be reminded of that throughout this election, regardless of which candidate wins the primary to run against Torkildsen. A vote for a Democrat, they will say, is a vote for the Clinton agenda.

On this point, the Torkildsen camp is quick to point out that Torkildsen voted with Clinton 60 percent of the time in his first year.

Meanwhile, at the other end of the spectrum, they've got Republican Paul McCarthy taking shots at them.

McCarthy, who is not seen as a serious challenger to Torkildsen, is talking about running as a conservative alternative to Torkildsen. This gives the Torkildsen campaign a perfect opportunity to highlight their man's moderate record.

"You've got Paul McCarthy calling him a

JUN 1994
APRIL 3, 1994
15

liberal and John Tierney calling him a rabid conservative," Sibble says. The effect of that, she hopes, is that voters will see Torkildsen as a moderate.

Correct flip-flops

The comparison that immediately springs to Michael Goldman's mind when he thinks of Peter Torkildsen is Richard Nixon. He'd probably say Albert DiSalvo, except not everyone would recognize the name as the Boston Strangler.

Torkildsen's likeness to Nixon is based on Nixon's proclivity for changing his opinions, Goldman says.

Torkildsen has been known for the same trait on issues like abortion and whether or not to accept Political Action Committee contributions.

The problem for Democrats is that Torkildsen's flip-flops have been in the right direction, politically speaking.

Running in a pro-choice district, he's now pro-choice. Running in a reform-minded era, he's now anti-PAC.

The challenge to Democrats is to try to hammer Torkildsen for both his old positions and his new ones.

And how that will sell with the voters is difficult to judge, since its never been tried on Torkildsen before.

The fact is, Torkildsen as a congressman has never faced a serious election campaign.

In winning the Republican primary in 1992, he was well organized. And, while his opponent had

a base of support in Lynn, Torkildsen had the suburbs, which is where the Republicans are.

With only 50,000 Republicans in the district, and a hotly contested Democratic primary that drew many of the independents into that race, Torkildsen was able to win the nomination by carefully targeting his supporters and turning them out on election day.

By the time the general election rolled around, with 350,000 registered voters in the pool, Mavroules was effectively a dead candidate. All Torkildsen needed to do in that election was avoid doing anything disastrous.

This time, he's got to sell himself to the voters.

Sibble is confident that she's got something to sell. Torkildsen now has a record as a congressman to run on, which Sibble sees as a definite advantage.

Instead of merely saying what he supports, Torkildsen can point to votes that show what he supports.

"We are happy to put Peter's record up against anyone," she says.

Clinton coattails

Whoever wins the primary, Duryea and Network 6 President Gary Harris say they're optimistic about a Democrat's chances in the district.

One big reason why? The Clinton election.

"We've got to get suburban and city Democrats working together," he says, "They tend to be a bit distrustful of each other, and if we allow that to continue, we're likely to lose.

"When those two segments of

the party pull together, we win," he says.

The Clinton election, he says, pulled together those two wings of the party.

"He was the first Democrat to carry Marblehead since Grover Cleveland," he says. Now that Democrats have had a taste of the success they get from pulling together, he thinks Clinton's election can begin a trend.

Duryea agrees.

Network 6, she says, already got a workout in a recent special election. That's the first of more grassroots organizing efforts to come.

And, Duryea says, she's also pushing for some reform within the Democratic Party.

For example, she wants the party's issues convention to be opened up to input from more members through regional conventions prior to the actual issues convention.

And, she'd like to see 10-year party delegates given lifetime status as delegates to free up more positions for young party members, who right now can not actively participate in the conventions.

These changes, she says, would help involve more people in the party, and hopefully create a bigger pool of committed volunteers at election time.

"I don't say these things as criticisms of the party," she says. "I don't think anyone has intentionally let things slide.

"This is a cyclical thing. Right now there are regional groups starting up all over the state," she says. "Eventually, we'll outlive our usefulness and someone will come along and boot us in the rear, too."

MEMORANDUM

June 9, 1994

TO: Senator Dole
FR: Bill Thorne, NRSC
RE: Trip to Massachusetts

The following is background for your trip to Massachusetts:

File Date	Convention	Primary Date	Coord. Limit
June 7	May 13-14	Sept 20	\$561,192

Announced

John Lakian, businessman Mitt Romney, businessman

REPUBLICAN RACE UPDATE:

1. The Massachusetts Republican Party held its convention on May 13 and 14 in Springfield. As expected, businessman Mitt Romney won an overwhelming endorsement by carrying 68% of the 3,100 delegates. Businessman and 1982 GOP gubernatorial primary candidate John Lakian picked-up 16.3% of the delegate votes; a candidate needs a minimum of 15% to appear on the September 20 primary ballot. None of the other four announced candidates -- including former talk show host Janet Jechelian -- achieved over 10% of the vote.
2. With the party's endorsement and because of his fundraising potential, Romney has clearly taken the front-runner status, reporting \$329,920 in cash-on-hand from the \$458,916 he raised through the first quarter of the year. Lakian raised \$88,592, has loaned his campaign \$544,256, spent \$524,853 and reports \$21,153 on-hand.
3. Following the convention, Lakian was encouraged by Governor Weld to remain in the race, citing that a primary helped him to organize his successful 1990 gubernatorial campaign. Others, however, have not been as supportive of Lakian's bid and during the convention, State Treasurer and 1988 GOP Senate candidate Joe Malone publicly endorsed Romney.
4. Recent developments include:
 - Democrats have raised questions about a Romney ad that featured police officers and a police cruiser from the City of Belmont. A complaint has been filed with the state ethics commission citing a rule that says "a public employee's use of his official position to promote political or campaign related matters is unwarranted where such political activity falls outside the scope of his official duties." However, the police officers were not on duty at the time that the commercial was filmed, and the police cruiser was not moved specifically for this purpose.

- Lakian recently had to pay a sizable cash settlement to avoid legal action by federal bank regulators over his role in the 1990 failure of a Boston bank. The liability settlement forestalls a threatened federal lawsuit against 13 ex-bank officials who were being investigated for making millions of dollars in improper loans during the late 1980s.

Further, another controversy erupted when it was reported that Lakian used a home in New York as his address when contributing to the campaign of Mayor Rudolph Giuliani, thereby qualifying his contribution for matching funds. He now says that a vacation home in Woods Hole, Mass. is his permanent address, and his family recently moved there full time.

- Romney has come under fire by Lakian for his Mormon church ties and contradictions between church teachings and some of Romney's political views, including his pro-choice position (the Mormon church is staunchly pro-life). Romney has not helped himself by appearing uninformed on certain issues, and Kennedy has already begun attacking Romney as a right-wing extremist.

- The *Boston Herald* reported an April 22 poll that showed Kennedy's favorable/unfavorable dropping to 38% / 36%, as compared to his 67% / 26% in a poll taken February 3. The poll also showed that the Republican candidates still have a very low name I.D. (PLEASE SEE THE RESULTS IN LATEST POLLING INFORMATION AT THE END OF THIS BRIEF)

KENNEDY:

Kennedy won the '88 election with 65% of the vote, ^{against} Joe Malone. Malone was greatly outspent by Kennedy (\$587,323 against Kennedy's \$2,702,865), but his '88 Senate race set the stage for his '90 victory in the Treasurer's race.

Kennedy accepted his party's endorsement at the Massachusetts Democratic State Convention on June 3 and 4. Tying himself very closely with Clinton, Kennedy touted himself as a "formidable champion of the state's interests in Washington," casting himself as the top target of the GOP far right, saying that "those who most fiercely oppose President Clinton have made me their number one target in 1994."

Ultimately, voters seem to have grown weary of Kennedy, with concerns over his personal life as well as his extended stay in the Senate. In the *Globe* poll, 31% of those polled said that they would be less likely to vote for Kennedy because of his past personal behavior; 42% who identified themselves as independents shared that view.

POLITICAL ENVIRONMENT:

It would be simplistic, at best, to narrowly define the political environment in Massachusetts as unpredictable, but it would be a fair assessment. Politics in Massachusetts for years has been a kind of cultural war, between Yankee Republicans and Irish Democrats, an argument not over the distribution of income or the provision of services, as over whose vision of Massachusetts should be honored and whose mores regarded as the norm.

Over the years, the percentage of Irish and Catholics has risen. While many old line Massachusetts families have left the state or intermarried, the Irish mostly stayed put, raised large families, and slowly moved Massachusetts from being one of the most Republican states to one of the most Democratic. Historically, local Irish Democrats were conservative on cultural issues, hostile to liberal internationalism, and receptive to anti-communism. However, the expanding high-skill population, attracted initially by Massachusetts's many universities and colleges, was very liberal and combined their Democratic vote to ensure large majorities for candidates like the Kennedys, George McGovern, and Michael Dukakis.

1989 and 1990 marked the rapid decline in support for Massachusetts liberalism when Governor William Weld, a tax cutting, moderate Republican was elected along with State Treasurer Joe Malone, the first Republican wins for state office since 1970. Republicans won a majority of votes in contested races for the Governor's Council, and gained eight seats in the state Senate and eight in the House, even though many seats were left uncontested. Furthermore, Republicans picked up two congressional seats and seriously contested three others in 1992.

LATEST POLLING INFORMATION:

Opinion Dynamics (May/1994)

BALLOT		KENNEDY JOB	
Romney	33%	Excellent/Good	41%
Kennedy	50	Fair/Poor	54

KRC/Boston Globe (5/11-12/94)

BALLOTS			
Romney	32%	Lakian	29%
Kennedy	50	Kennedy	51%

KENNEDY REELECT		KENNEDY JOB	
Deserves to be Reelected	38%	Excellent/Good	47%
Give Someone Else a Chance	52	Fair/Poor	N/A

NAME I.D.	Romney	Lakian	Kennedy
Favorable	15%	8%	55%
Unfavorable	11	11	35

Clark University/University of Massachusetts (April/94)

KENNEDY REELECT

Deserves Reelection 34%

Time for Change 61

ELECTION INFORMATION:

Candidate	Raised 3/94	Spent 3/94	COH 3/94	Debt
Kennedy	\$939,071	\$686,990	\$2,793,837	
Romney	\$458,916	\$376,208	\$329,920	\$14,956
Lakian	\$88,592	\$564,853	\$21,153	\$544,256

Peter Blute

CONGRESSMAN

BIOGRAPHY

Peter Blute, 38, a Congressman representing Massachusetts' Third Congressional District, is currently serving his first term in the U.S. House of Representatives.

Congressman Blute was elected in November, 1992, one of only two Republicans to defeat a Democrat in the entire state that year, and was sworn into the 103rd Congress on January 5, 1993.

One of eleven children and a lifetime resident of Massachusetts, Peter Blute attended St. John's High School in Shrewsbury and won a full football scholarship to Boston College, graduating with a Bachelor of Arts in Political Science and cum laude honors.

Congressman Blute entered politics in 1984 as a staffer on the campaign of Elliot Richardson for United States Senate. He ran successfully for Massachusetts State Representative in 1986, beating an incumbent Democrat and winning re-election in 1988 and 1990.

While serving in the Massachusetts House of Representatives, Peter Blute took the lead in exposing the problems of the troubled Hynes Convention Center in Boston, a longtime Democratic patronage haven often criticized for mismanagement. Legislation he filed to privatize the Convention Center received widespread public support as well as praise from many editorial boards. In 1990, he exposed a major scandal at the Boston Common Parking Garage, owned by the Convention Center Authority, which led to the conviction of several employees and to a vote by the Convention Center Authority Board to sell the garage to the private sector.

In 1991, Representative Blute was the chief sponsor of legislation which repealed a 5% sales tax on services proposed by the lame-duck Dukakis Administration. The "Blute Amendment" prevented the tax from going into effect, protecting thousands of jobs in the state's growing service industry.

Congressman Blute currently sits on the House Committee on Public Works and Transportation, as well as the Committee on Science, Space and Technology. He is also a member of the Surface Transportation; Economic Development; Technology, Environment and Aviation; and Science Subcommittees. Additionally, Blute serves as a co-chair of the Republican Study Committee's Line-Item Veto Task Force.

During his brief time in Congress, Congressman Blute, along with many other freshman members has led several reform efforts such as the elimination of the House Select Committees and the drive to give the President a full line item veto.

Congressman Blute and his wife Robi live in Shrewsbury with their son James, born June 29, 1993.

P.O. Box 246, Worcester, MA 01613 Tel: (508) 845-6860 Fax: (508) 845-6982

Paid for by the Peter Blute for Congress Re-election Committee

No public or taxpayer funds used to print this literature

State-by-State, Our Guide to Hot Races of '94 Begins on p. 16

ROLL CALL



THE NEWSPAPER OF CAPITOL HILL
VOL. 39, NO. 82 MONDAY, MAY 9, 1994 \$2.50

House

3rd district

Incumbent: **Peter Blute** (R)

1st term (50 percent)

Outlook: **Toss Up**

One of two freshman Republicans in the Massachusetts delegation who had the good fortune to run against scandal-tarred incumbents in 1992, Blute defeated veteran Rep. Joe Early (D), whose red-faced defense of his 140 overdrafts at the House Bank became a national symbol for anti-incumbency.

Blute immediately became one of the Democrats' top 1994 targets. His district, the redrawn 3rd, stretches from Worcester in the north to Fall River in the south — two bastions of blue-collar Democratic politics. Clinton won here with 45 percent in 1992, but Blute has largely voted the GOP line since taking office. An energetic campaigner, Blute will nevertheless have a very tough time keeping this seat in GOP hands.

Four candidates are running for the Democratic nod, but two of them, physician **John Walsh** and Oxfam official **James Arena**

DeRosa, aren't likely to make it to a primary. That leaves state Rep. **Kevin O'Sullivan** and Congressional staffer **Jim McGovern** as the two strongest candidates for the nod. Both have political bases in Worcester, which means the outlying areas of the district will be crucial in the primary voting.

McGovern can count on help from his longtime boss, Massachusetts Rep. **Joe Moakley**, and is touting his Washington credentials as a way to bring jobs to the district.

O'Sullivan has served in the state legislature since 1987 and has a slight fundraising edge: he's raised \$120,900 to McGovern's \$104,200. Each candidate had in excess of \$55,000 in the bank on March 31.

Blute has been raising funds at a good clip — he took in more than \$300,000 in the last half of 1993 — and will be able to collect even more before the late Democratic primary is over. He'll need it all.

Top 25 Incumbents Most in Jeopardy

1. Ken Calvert (R-Calif)
2. Marjorie Margolis-Mezvinsky (D-Pa)
3. Martin Hoke (R-Ohio)
4. Sam Gejdenson (D-Conn)
5. Jay Dickey (R-Ark)
6. Gary Franks (R-Conn)
7. Leslie Byrne (D-Va)
8. Peter Fortkaldsen (R-Mass)
9. Jay Kim (R-Calif)
10. Richard Lehman (D-Calif)
11. Peter Blute (R-Mass)
12. Jack Quinn (R-NY)
13. Mike Parker (D-Miss)
14. Henry Bonilla (R-Texas)
15. Lucien Blackwell (D-Pa)
16. Herb Klein (D-NJ)
17. Buddy Darden (D-Ga)
18. Karen Shepherd (D-Utah)
19. Collin Peterson (D-Minn)
20. Ted Strickland (D-Ohio)
21. Jim Nussle (R-Iowa)
22. Pat Williams (D-Mont)
23. Larry LaRocco (D-Idaho)
24. John Myers (R-Ind)
25. Charles Taylor (R-NC)

Dems aim to oust GOP rookies in Congress

By JULES CRITTENDEN

In 1992, Republican candidates Peter Torkildsen and Peter Blute faced off against the kind of incumbents most candidates can only dream about.

The North Shore 8th district's incumbent Democrat, Nicholas Mavroules (D-Peabody) had been indicted on tax evasion and corruption charges.

In the Worcester-based 3rd District, Democrat Joseph Early had been heavily battered by the press and primary challengers for his role in the congressional check-bouncing scandal.

As 1994 begins, a pack of Democratic candidates — smelling blood — has begun to circle first-term congressmen Torkildsen (R-Danvers) and Blute (R-Shrewsbury). Both are seen by Democrats as highly vulnerable in districts that traditionally have been heavily Democratic and are targeted by the state and national Democratic parties for recapture.

In contrast, the state's Democratic freshman, Martin T. Meehan (D-Lowell) has no opponents yet. Among the state's seven veteran Demo-



BLUTE



TORKILDSEN

cratic congressmen, so far only Edward J. Markey (D-Malden) has a Republican challenger, former prosecutor Brad Bailey.

"Clearly two of the best opportunities for the Democrats in the country are those two seats," said Michael Meehan of the Democratic Congressional Campaign Committee, who said Blute and Torkildsen's seats are "in the top 10" seats that Democrats believe they can take from Republicans.

"Peter Torkildsen was in the right place at the right time," said state Rep. Jeff Maynard (D-Lynn), who has jumped into the 8th district's Democratic primary race with former state Sen. Nick Costello of Amesbury and Salem lawyer John Tierney.

Torkildsen had been a rela-

tively obscure member of the Massachusetts House and the Weid administration before he won a close victory over Mavroules, with 50.5 percent of the vote to Mavroules' 41 percent. Blute, a similarly obscure state rep, took Early's seat with 47 percent of the vote to Early's 41 percent.

"Peter Blute is very vulnerable," said James McGovern, a Worcester native and longtime aide to U.S. Rep. J. Joseph Moakley (D-Boston). "I don't know what he has done for the district."

McGovern is in the primary race for the 3rd district along with state Rep. Kevin O'Sullivan (D-Worcester), UMass Medical Center Dr. John Walsh, who ran third in the 1992 primary, and Oxfam America's James Arena De-Rosa of Holliston.

But Republicans say the two Republicans have given Massachusetts voters a welcome change, and they downplay the importance of traditional voting patterns.

"What I've said all along, the district doesn't belong to any political party. It belongs to the voters," Torkildsen said. "I've been responsive to the

voters.

But he acknowledged, "Any Democrat has the advantage in the 6th district. ... Never will I be in a situation of having an easy time of it."

Charles Manning, a Republican political consultant who is advising Blute, said, "Blute and Torkildsen have stood up to the Democratic leadership

in Washington. Now the Democrats want a couple more zombies to come down who will do what they are told."

Manning said the Republicans will be strengthened as the divisive primaries embitter Democratic voters, just as they did in 1992. "There are no heavyweights in the field at all," he said. □

TELE: 000000

FEB. - 14 '94 (MON) 16:45

JUN-08-1994 14:03 FROM

TO 12024085117

P.004

Union Station may get \$20M

T&G
5/13/94

U.S. House panel OKs transport bill

By Scott S. Greenberger
States News Service

WASHINGTON — Legislation that includes \$20 million to convert Worcester's Union Station into a modern transport center cleared a House subcommittee yesterday.

The bill, which aims to improve the nation's transportation network, would funnel \$24 million to Worcester, of which \$2.4 million would go to the city's Gateway Project.

The legislation, called the National Highway System Authorization Act, also designates several vital roads in Central Massachusetts as part of the National Highway System, making them eligible for a larger pool of federal funds.

"The bill will bring a huge infusion of federal dollars into Massachusetts to improve our roads, bridges and other parts of the transportation infrastructure," ac-

\$20M approved by panel

Continued From Page One

According to Rep. Peter I. Blute, R-Shrewsbury, a member of the surface transportation subcommittee of the Public Works and Transportation Committee.

"The inclusion of many of our highways and specific projects in the bill will spur economic growth," Blute added.

The nearly 159,000-mile National Highway System is part of a broader federal initiative to create a National Transportation System, which would integrate airports, ports, waterways, rail, intercity bus lines, and local transit systems with regional and national impact.

"A comprehensive National Transportation System will help us meet the challenges of the 21st-century global economy by enhancing all our different modes of transportation and their links — increasing the efficiency and productivity of our nation," according to Transportation Secretary Federico Pena.

The legislation designates various routes in southeastern and Central Massachusetts as part of the National Highway System, including Routes 9, 20, 122, 122A and 146. That would guarantee federal funds for repairs and expansion of those roads.

The measure directs \$1.4 billion to other transportation projects nationwide, including the \$20 million for Union Station.

The Union Station project, which would integrate rail, taxi and bus service in Worcester, was hailed by Blute as a "classic example of intermodalism."

"This bill is great news for Worcester," said David Forsberg, Worcester's chief development officer. "It's the first step toward finally realizing some federal recognition of the Union Station project, and the \$20 million will go a long way toward the effort to renovate the station into an intermodal transportation center."

The Gateway project, which would get \$2.4 million, would spur economic growth by improving access to downtown, city planners say. "The Gateway is a vital link in the economic development agenda of the city," Forsberg said.

4 MILES OF ROUTE 146

The bill also would give the Massachusetts Department of Transportation \$1.6 million for the Route 146-Mass Pike interchange project, which includes improving four miles of Route 146 between the Mass Pike and Interstate 290.

"Connecting Worcester to the

Mass Pike opens up opportunities for Worcester commercially and transportation-wise that weren't there before," said Chrysa Meyers, speaking for the Massachusetts Highway Department.

The Public Works and Transportation Committee is notorious for doling out "pork-barrel" projects to the districts of its members. But Blute insisted that each project funded by the bill has been "scrutinized carefully," and that all are consistent with the overall vision of the NTS.

That view was echoed by Rep. Norman Mineta, D-Calif., chairman of the committee.

"I want to emphasize that all the projects in this bill ... have gone through a rigorous process, including response to 18 detailed questions and the opportunity for input from state or local government," Mineta said.

"The days of casually tossing a project into a bill are over."

WORCESTER TELEGRAM & GAZETTE 6/4/94

Transportation dollars

Union Station to benefit from pending bill

The new National Highway System Authorization Act has provided Worcester's Union Station restoration project with its first official federal endorsement. It comes in the form a \$24 million provision in the transportation bill currently threading its way through Congress.

Of that amount, \$20 million would be federal funding to turn Union Station into a multi-use transportation center, accommodating trains, buses, taxis and transit to the airport.

Another \$4 million would go to the city's gateway project, designed to improve access and highway aesthetics in downtown.

The remaining \$1.8 million would go to the vital Route 146-Massachusetts Turnpike Connector.

U.S. Rep. Peter I. Blute has worked effectively to shepherd that critical funding through the initial stages of the legislative process.

Now, it is important for Sens. Edward M. Kennedy and John F. Kerry to get behind this much-needed infusion for the area's transportation infrastructure.

With more than \$500 million in new downtown development in progress, strong transportation links will be essential for success.

Bay State lawmakers should keep the pressure on until the transportation bill is signed into law.



Blute for Congress Re-Election Comm,
P.O. Box 948
Worcester, MA 01602

U.S. POSTAGE PAID
BULK RATE
PERMIT # 47
SHREWSBURY, MA
01545

(head shot of
Peter)

The Blute Report

A REPORT TO THE TAXPAYERS FROM U.S. CONGRESSMAN PETER BLUTE - 1994

A SPECIAL NOTE...

This newsletter is not funded by your tax dollars. Most members of Congress produce and mail two to four newsletters per year at a cost of over \$80 million, at your expense. That is just plain wrong. This free mail practice is just a taxpayer-financed publicity perk for incumbent politicians. I am working right now to end this insider's gimmick.

The Speaker of the U.S. House gave me \$166,000 to spend on mail this year, but I refunded \$153,000 of it. The fact is, any Congressman can answer letters and conduct legislative business without wasting tax money on junk mail.

That being said, let me tell you what a sincere pleasure it is to serve as your new representative in Congress. For the House of Representatives, the 1993 session of Congress was a year of some accomplishments, a few setbacks, and a lot of unfinished work. One of the highlights of this past year has been the drive to reform Congress—a movement in which I have been especially active. If we don't fix Congress, we won't be able to repair the many other problems faced by our nation such as the deficit, crime and health care.

This newsletter updates you on critical national issues and asks for your opinions on a wide variety of topics. Please let me know what you think.

As your Congressman, I will continue to travel throughout the 3rd District each week to meet with you and learn about your concerns. Please do not hesitate to contact me about any federal problems or opinions you might have. I am here to serve you and I look forward to hearing from you.

Sincerely,

Anti-Crime Effort Grows

Clearly, crime in our streets, cities and towns has become a major issue of concern for Americans. Citizens have a right to feel safe in their own communities, whether at night or during the day. Many of us in Congress have taken notice of your concerns.

In November, 1993, the Senate doubled the amount of money in its comprehensive anti-crime package, including new funding for 100,000 more police, new prisons and other measures aimed at attacking crime head-on. And the House recently passed a \$28 billion crime bill with many tough new provisions. A final version of the legislation should come to a vote some time this summer.

I have said in the past that we must devote the same attention to personal security in the 90s that we gave to national security in the 80s. In my short time in Congress, I have done so. I co-sponsored the so-called LIFER bill, which would give a life sentence to anyone convicted of a of a third violent felony—vicious career criminals who refuse to be rehabilitated. And I am pleased to report that we were successful in getting this tough new law

continued on page 2

The Blute Report is produced, printed and mailed at private expense. No taxpayers' dollars were used in its production, printing, design, writing, or distribution. Paid for by the Blute for Congress Re-election Committee.

THE BLUTE REPORT -- PAGE 2

ANTI-CRIME EFFORT
Continued from Page 1

Included in the crime bill. In the district, I have met with police chiefs, prosecutors, judges and local citizens to learn first-hand about the problems they face every day. From riding along on a drug raid to holding town meetings on crime, I have dedicated myself to finding solutions to this social evil.

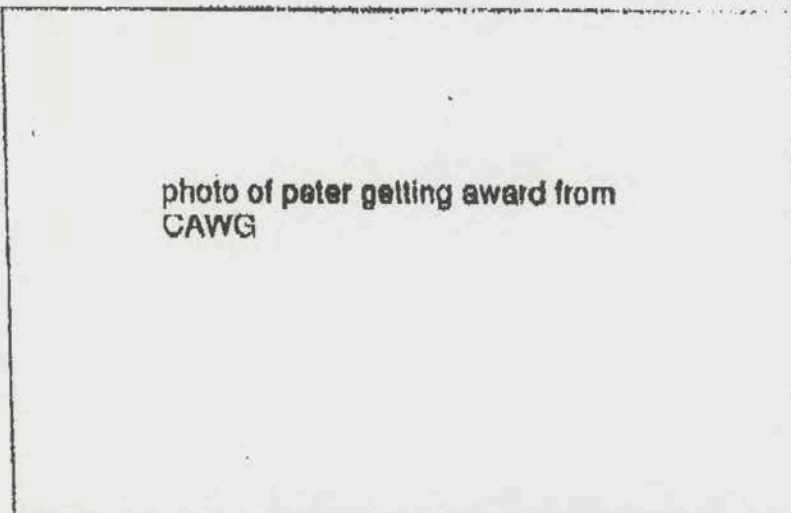

photo of peter getting award from CAWG

Congressman Peter Blute receives a commendation as a "1993 Taxpayers' Hero" from Tom Schatz, President of Citizens Against Government Waste, a national taxpayers' watch dog organization.

Reaching Out To Young Americans

Following up on a campaign pledge, I have been spending time each week speaking at area high schools. As part of my commitment to educational excellence, I will visit every one of the more than 50 high schools in the Congressional district before November of 1994. Recently, I have spoken at Holliston High, Medway High, Joseph Case High, King Phillip Regional High and Bishop Connelly High School.

Making Friends, Making Enemies

The way Congress is currently run, a freshman has a choice: be a friend of the taxpayer or a friend of the powerful House committee chairmen. You can't be both because chairmen derive their power from spending your tax dollars, often without regard to the impact of that spending on jobs, the economy and families.

I choose the taxpayers. As a result, I have been recognized by a number of groups dedicated to reducing the deficit and government waste:

CITIZENS AGAINST GOVERNMENT WASTE named me a "1993 Taxpayer's Hero" because of my record on cutting extravagant and unnecessary spending. In Boston-

ing the award, President Tom Schatz wrote, "Taxpayers have a right to know exactly who is part of the waste problem and who is part of the solution. Your commitment to reducing wasteful spending and protecting taxpayers is commendable."

THE NATIONAL TAXPAYERS UNION, the oldest and best known taxpayer watchdog group in Washington, honored me as one the top 50 lowest spenders in Congress for reducing pork barrel spending.

And most recently, the **CONCORD COALITION**, a national anti-deficit organization, recognized my pro-taxpayer voting record. The Coalition co-founded by former Democratic Pres-

Continued on Page 3

THE BLUTE REPORT -- PAGE 3

MAKING FRIENDS...

Continued from Page 3

idential candidate and U.S. Senator Paul Tsongas, placed me in a tie for the best deficit-reducing voting record among the entire Massachusetts delegation, both House and Senate.

LINE ITEM VETO HIGHLIGHTS BLUTE PUSH FOR REFORM

I have taken a leading role in an effort to make Congress work better. Early in my first year in office, I launched a drive to give the President a strong line-item veto, just like our Governor has. The line-item veto would give the President the ability to control wasteful spending by drawing a line through budget items without having to veto the entire bill.

Because of my efforts, I am very proud to report that I was honored as the Outstanding Republican Freshman for my work on this important issue. I will certainly continue this fight to make the line-item veto the law of the land to help control runaway, wasteful spending.

PAY RAISE? NO!

Fulfilling a pledge I made during the 1992 campaign, I have declined a pay raise which Congress voted

itself. Instead, I am donating the so-called cost-of-living adjustment to local charitable organizations, including the Gordon Larsen Senior Center in Attleboro, the Care for Children Society of Worcester, and the National Kidney Foundation. So far, I have donated over \$4,400 and I will donate another \$3,800 throughout 1994.

TAX PLAN PASSES HOUSE BY ONLY ONE VOTE

Watch your wallet! The president's tax hike passed by the slimmest of margins--one vote in both the House and Senate--meaning that the taxes of all

Americans have been raised.

I voted **AGAINST** this tax increase for a number of reasons:

- This is the biggest tax increase in American history.
- The tax hikes take effect immediately, while the majority of the spending cuts don't take place until 1996...if ever.
- Small businesses, which are responsible for most of the job creation in America, will be hit hardest by the taxes, hurting job growth.
- The national debt and total federal spending will still rise under the plan.

Constituent calls and letters to my office were overwhelming.

Continued on Page 4

KEEPING THE HEAT ON CONGRESS

Discharge Petition Reform--I was an original co-sponsor of and helped lead the successful effort to end secrecy in Congress by making public the names of Representatives who sign discharge petitions. Prior to this reform, Congressmen could claim to support legislation publicly while privately preventing it from coming to a vote.

Term Limits--I support the proposed Term Limits Constitutional Amendment. On my first day in Congress, I signed on to help move term limits forward. I recently spoke at a Capitol Hill news conference on the issue and I am an Honorary Co-Chair of the LIMITS II initiative here at home.

Campaign Finance Reform--I authored and filed tough campaign finance legislation to reduce the influence of Political Action Committees and special interests. Voted for a bi-partisan bill to establish spending limits on campaigns so that challengers will have a fair chance at beating incumbents.

Health Care--I filed a resolution that would make any health care law passed by Congress to be applicable to Members of Congress. Currently, Congress exempts itself from most laws it passes, including OSHA, the Americans with Disabilities Act, and civil rights statutes. I will be working throughout the year to prevent powerful Members of Congress from creating their own class of health care coverage.

THE BLUTE REPORT -- PAGE 4

TAX PLAN

Continued from Page 3

ingly opposed to the plan. Clearly, the taxpayers in this area wanted to see spending cut before taxes were raised.

This past fall, I was pleased to have supported a \$90 billion package of spending cuts as part of an effort to get spending under control.

Unfortunately, the leaders of Congress rallied heavily against the package and it lost by 6 votes, with many freshmen unable to withstand the arm-twisting from the Congressional leadership. Presently, I am working to pass a law -- the A to Z Plan--

that will allow hundreds of federal programs to be targeted for cuts on a straight up or down vote, without the political re-packaging and deal-making that prevents real cuts from happening.

You have my pledge to keep the heat on Congressional big spenders until we get a real deficit reduction and spending cut package passed and enacted into law.

HOW TO CONTACT ME

You will probably find this as foolish as I do, but federal rules prohibit me from listing the addresses and

phone numbers of my official Congressional district offices in Attleboro, Worcester and Fall River in a communication which I have paid for privately. I can only publish this information if I use your tax money to pay for this report--which I absolutely refuse to do. That's Washington's idea of common sense.

However, I can tell you how to contact me at my *private* office. Please write to:

Congressman Peter Blute
P.O. Box 246
Worcester, MA 01613

or call: (508) 845-6860

CITIZEN SURVEY

Part of my job as your Congressman is to represent your views and opinions in Congress. I strive to make my votes reflect the values and priorities of the people I represent. You can help me do that job better by sending me your opinions about some of the most important issues facing America. Please take a few minutes to fill out this questionnaire and mail it back to me. And feel free to photocopy this questionnaire so that each member of your household can express their views. Please be sure to include your name and address. Thanks very much!

1) Would you be willing to drop your current health insurance coverage and be assigned to another carrier by the government to make sure that all people get equal coverage?
YES _____ NO _____ UNDECIDED _____

2) Do you favor raising taxes to lower the deficit, or should the President and Congress cut spending first?
Raise Taxes _____ or, Cut Spending _____

3) Please rank the following in the order you believe most important (1= Most Important, 8=Least Important):
____ Fight Crime ____ Deficit Reduction ____ Cut Government Spending
____ Maintain Defense ____ Increase Education Spending
____ Health Costs ____ Environment ____ More Federal Projects Here

4) Do you support legislation to ban the manufacture and sale of assault weapons?
Support Ban _____ Oppose Ban _____

5) Additional Comments: _____

Your Name: _____ Street: _____
City/State/Zip: _____ Phone #: _____

Please clip out and return to: Congressman Peter Blute, P.O. Box 246, Worcester, MA 01613

FYI

Trish Corriveau and Dan Burger are picking up the Senator at the airport on Friday night in Massachusetts. Trish and Dan did advance work for Senator Dole in New England in 1988 and will be attending the advance school here in D.C. June 17 - 18.

Also, Trish graduated June 9 from Harvard Business School. Trish and Dan, who meet advancing Senator Dole, will be married July 9, 1994. (Suzanne Hellmann is in the wedding).

June 9, 1994

MEMORANDUM TO SENATOR DOLE

FROM: SUZANNE HELLMANN

RE: POLITICAL BRIEFING FOR REP. PETER BLUTE EVENT

BACKGROUND

Rep. Peter Blute's race is a DCCC targeted race. The anti-incumbent mood of the electorate was strong in 1992 when Rep. Peter Blute defeated incumbent Joe Early (D) who had held office there since 1974. Early had bounced 140 checks in the House bank, he protested to five judges and 25 lawyers a one-year jail sentence given to a bookie, and his two children received scholarships from an aerospace PAC - just some of the issues which brought about Early's defeat.

The Presidential vote in the third district in 1992 was as follows:

Clinton	45%
Bush	31%
Perot	23%

The 3rd CD vote was as follows:

Blute	50%
Early	44%
Umina (I)	4%

Worcester (pronounced wos - tah) and the Fall River areas are heavily Democratic and are where Blute must focus his attention. The Republican areas are in between.

Peter Blute was elected to the State Legislature in 1986 and became known for his positions on anti-tax and privatization. He currently serves on the Public Works and Science Committees. He has made a no-new-taxes pledge.

June 9, 1994

MEMORANDUM TO SENATOR DOLE

FROM: SUZANNE HELLMANN

RE: POLITICAL BRIEFING FOR REP. PETER TORKILDSEN EVENT

This is another DCCC targeted candidate - the 5th most vulnerable Republican candidate.

BACKGROUND AND ISSUES OF MASSACHUSETTS' 6TH CONGRESSIONAL DISTRICT

The 6th Congressional district has a total of 36 towns and is 3 to 1 democrats. The party breakdown is 36% Democrats, 12% Republicans, and 50+% Independents. There has been an increase in the registration of Independents in Massachusetts - over 80% of the new voters register as Independents. This is a victory for the Republican Party of MA as it is a switch from the historical Democratic stronghold over the state. Now voters are leaning away from the Democratic party.

You will also recall, that Torkildsen defeated Nicholas Mavroules who was indicted in August of 1992 on bribery, extortion and tax evasion charges. In April of 1993, Mavroules plead guilty to 15 of the 17 charges against him.

OPPOSITION TO REP. TORKILDSEN

The following are the four candidates vying for the Democrat nomination:

- o Jeff Hayward - State Rep. from Lynn, MA. Hayward was former Rep. Mavroules field representative.
- o Nick Costello - former state Senator who was defeated in a primary two terms ago.
- o John Tierney - Salem attorney
- o Neil Harrington - Mayor of Salem who is running for reelection and was forced into a runoff 1 month ago. He will likely win reelection, but is being attacked on the speculation that he is considering running for Congress. He is the big question in this race - perhaps the potential frontrunner.

WAR CHEST

Rep. Torkildsen has raised about \$65,000 this year

ISSUES FOR THE 6TH CD OF MASSACHUSETTS

Peter Torkildsen's campaign and congressional themes are:

- o Honesty
- o Integrity
- o Reform
- o Independence

These themes have served Torkildsen well as his opponent in the 1992 race, Nicholas Mavroules was indicted and plead guilty on tax, bribery and extortion charges.

Torkildsen is continuing these themes hoping to restore the people's faith and hope in their Congress. Some of the methods that Torkildsen uses are:

- o Does not accept PAC money
- o Does not do any mass mailings
- o Has self imposed term limits of 6 terms/12 years
- o Does not accept pay raises - sends to charity
- o Does not make the excuse that because Congress has not yet outlawed a certain practice that he should continue that practice until it is outlawed. Instead he opts not to participate in those activities he feels should not be permitted.

DFP LEADERSHIP

Wendell and Betty Cheney, invited to DFP reunion
Herb and Sheila Collins, DFP co-chair
Barry Gotehrer, DFP-Co-chair
Sr. VP at Massachusetts Mutual Life
Ollie and Barbara Manninen, invited to DFP reunion
M/M Frank O'Rourke, invited to DFP reunion
Tom Trimarco, invited to DFP reunion

STAFF:

Bob Dawson, E.D.
Mary Ellen Koval-Steeves, Office Manager
Steve Silveira

GUBERNATORIAL RACE

Filing deadline: June 7
Primary: September 20

In a poll conducted 4/19-22, Gov. Weld is holding on to his lead:

	FAV/UNFAV
Weld	57%/23%
Flynn	27%/42%
Bachrach	13%/19%
Barrett	8%/15%
Roosevelt	11%/24%

Part of the Weld strategy is to storm urban areas in case a liberal Democrat threatens to cut into his suburban base. Gov. Weld filed legislation requiring kids as young as 14 to be tried as adults for crimes ranging from murder to armed burglary.

Former Senator Paul Tsongas has been praising Gov. Weld to the angst of the Democrats running for Weld's seat.

Ambassador to the Vatican Ray Flynn (D) finally bowed out of the race on 4/26.

U.S. SENATE RACE

Mitt Romney, son of former Governor of Michigan George Romney, moved to Massachusetts in 1971.

At the Republican Convention, held May 14, Romney received 68% of the delegates, with candidate John Lakian receiving 16%. Because he received over 15%, Lakian may also have his name on the primary ballot and has vowed to continue fighting. The three other Republican candidates received under 10% and have all taken themselves out of the race. The primary is September 20.

Lakian, as you will recall, ran for Governor in 1982 and lost. He is already riled up about a recent visit to MA by Haley Barbour who stated publicly that Romney is the strongest candidate the GOP has ever had against Kennedy. Barbour did not mention Lakian. The NRSC is not taking a position.

Sen. Kennedy's re-elect numbers are "very, very low" for an incumbent. In a May 11-12 poll, the following was revealed:

KENNEDY RE-ELECT	NOW	2/94
Someone else a chance	52%	44%
Deserves re-election	38%	47%
DK/other	10%	8%

KENNEDY FAVORABILITY	NOW	2/94
Favorable	55%	67%
Unfavorable	35%	26%

The latest FEC reports show that Sen. Kennedy has \$2.8 million on hand having raised \$939,000 this quarter. Republican candidate, Mitt Romney, follows with \$330,000 cash on hand having raised \$460,000 this quarter. The other two main Republican candidates, Lakian and Jeghelian, have raised only \$88,000 and \$55,000 respectively this quarter, with a good deal less on hand. Romney, by the way, has assets in the range of \$16-25 million.

(See additional information from National Republican Senatorial Committee enclosed)

June ¹⁰/₈, 1994

MEMORANDUM TO SENATOR DOLE

FROM: SUZANNE HELLMANN

RE: REQUEST FOR MEETING WITH MA SENATE CANDIDATE, MITT ROMNEY

Mo has asked me to provide some background for this request she received from the Romney campaign for Senate.

Mitt Romney, son of former Governor of Michigan George Romney, moved to Massachusetts in 1971.

At the Republican Convention, held May 14, Romney received 68% of the delegates, with candidate John Lakian receiving 16%. Because he received over 15%, Lakian may also have his name on the primary ballot and has vowed to continue fighting. The three other Republican candidates received under 10% and have all taken themselves out of the race. The primary is September 20.

Lakian, as you will recall, ran for Governor in 1982 and lost. He is already riled up about a recent visit to MA by Haley Barbour who stated publicly that Romney is the strongest candidate the GOP has ever had against Kennedy. Barbour did not mention Lakian. The NRSC privately supports Romney and think you should meet with Romney.

Sen. Kennedy's re-elect numbers are "very, very low" for an incumbent. In a May 11-12 poll, the following was revealed:

KENNEDY RE-ELECT	NOW	2/94
Someone else a chance	52%	44%
Deserves re-election	38%	47%
DK/other	10%	8%
KENNEDY FAVORABILITY	NOW	2/94
Favorable	55%	67%
Unfavorable	35%	26%

Businessman Mitt Romney would like to meet with you during your trip to Massachusetts. Saturday morning before breakfast is the requested time.

Would you like to meet with Romney?

8:15

YES _____

NO _____

cc: Mo

Northeast Leadership Conference

Westin Hotel, Copley Place

Boston, Massachusetts

June 9, 10, & 11, 1994

Thursday, June 9, 1994

RNC Nuts and Bolts Seminar: America Ballroom South

8:00 am - 6:00 pm	Registration: America Ballroom South Foyer
8:30 - 9:00 am	Welcome and Introductions
9:00 - 10:00 am	Planning to Win Evelyn McPhail
10:00 am	Break
10:15 - 11:15 am	Campaign Fundraising and Event Planning Lisa Friel
11:15 - 12:00 noon	Making the Most of Talking Points
12:00 - 1:15 pm	Lunch: Essex Room North West
1:30 - 2:30 pm	Winning with Volunteers Leslie Maebly
2:30 - 3:30 pm	Communicating Your Message Dean Armandroff
3:30 pm	Break
3:45 - 4:45 pm	Targeting, Absentee Ballots, and GOTV Tim Carey
4:45 - 5:00 pm	Q & A and Wrap-up
5:00 pm	Adjourn

Friday, June 10, 1994

7:30 am - 5:00 pm	Registration
8:00 - 9:30 am	Breakfast: Essex Room North East Greetings from Governor Weld. Wayne Budd , Chairman Weld for Governor Campaign Welcoming Remarks: Haley Barbour , Chairman Republican National Committee
General Session: America Ballroom South	
9:45 - 10:45	Presentation: Welfare Reform and its impact on local and national campaigns. Charles Baker , Secretary Massachusetts Department of Health & Human Services
10:45 - 12:15 pm	Panel Discussion: Health Care Reform and what it means to candidates for local and national office. Jan Van Lohuizen , President Voter Consumer Research Rob Hartwell , Director of Political Affairs American Healthcare Association
12:30 - 1:30 pm	Luncheon: Essex Room South U.S. Senator Arlen Specter "The Big Tent" Broadening the base of the Republican Party
1:45 - 3:30 pm	Communicating your Message: State & Local Campaigns David Welch , Senior Partner Welch Campbell & Pusateri
3:30 - 4:30 pm	Public Opinion Update Linda DiVall , American Viewpoint
4:30 - 5:00 pm	Reports: Republican Governors Association Chris Henick , Executive Director National Republican Senatorial Committee David Carney , Deputy Director
6:00 - 6:45 pm	Cocktail Reception: Essex Center Bret Schundler , Mayor Jersey City, New Jersey
7:00 - 8:30 pm	Dinner: On your own

Saturday, June 11, 1994

7:30 am - Noon Registration: Essex Center Foyer, 3rd Floor

8:00 - 9:00 am Breakfast, Essex Room North
Barbara Franklin, former Secretary of
Commerce for the Bush Administration.

General Session: Essex Ballroom Center

9:15 - 10:30 The Keys to Winning: Media and Message
Adam Goodman, President
The Goodman Group, Inc.

10:30 - 11:30 am **U.S. Senator Bob Dole**
Republican Leader's Report

11:30 - Noon "The Impact of Crime Issues on Local Campaigns"
Janis Berry, Candidate for Attorney General
of Massachusetts

Noon - 1:30 pm Luncheon: Essex Room North
U.S. Senator Phil Gramm

1:45 - 3:00 pm "Positioning the GOP for Victory"
Frank Luntz - Luntz, Inc.

3:00 - 4:00 pm Electing Women - A Passing Phenomenon?
Priscilla B. Rakestraw
National Committeewoman, Delaware

4:00 pm Adjournment

SENATOR BOB DOLE

NORTHEAST REPUBLICAN CONFERENCE

**IT'S A PLEASURE TO BE IN THE
CITY WHICH BEGAN AMERICA'S FIRST
TAXPAYER REVOLT OVER TWO HUNDRED
YEARS AGO.**

**TWO CENTURIES AGO, AMERICANS
SAID THAT "TAXATION WITHOUT
REPRESENTATION IS TYRANNY." AND
TODAY THEY'RE AGREEING THAT**

**"TAXATION WITH DEMOCRAT
REPRESENTATION" ISN'T SO HOT EITHER.**

**AND IN ELECTION AFTER ELECTION--
FROM TEXAS TO VIRGINIA TO NEW
JERSEY TO NEW YORK CITY TO LOS
ANGELES TO ARKANSAS TO OKLAHOMA,
TO KENTUCKY--VOTERS ARE CALLING FOR
ANOTHER REPUBLICAN REVOLUTION.**

**AND THIS NOVEMBER, THAT
REVOLUTION WILL SPREAD THOUGHOUT**

**THE NORTHEAST--FROM OLYMPIA SNOWE
IN MAINE TO CHUCK HAYTAIAN IN NEW
JERSEY TO RICK SANTORUM IN
PENNSYLVANIA TO ELECTIONS IN ALL OF
YOUR STATES.**

**AT THE CEREMONIES MARKING THE
BRITISH SURRENDER IN THE
REVOLUTIONARY WAR, THE BRITISH
MILITARY BAND PLAYED A SONG CALLED
"THE WORLD TURNED UPSIDE DOWN."**

**WITH THE HELP OF REPUBLICANS
IN THE NORTHEAST, I BELIEVE THAT
DEMOCRATS ON CAPITOL HILL AND IN
THE WHITE HOUSE ARE GOING TO FIND
THEIR WORLD TURNED UPSIDE DOWN.**

**YOU KNOW AS WELL AS I DO THAT
THE DEMOCRATS HAVE CONTROLLED THE
HOUSE OF REPRESENTATIVES FOR 40**

**STRAIGHT YEARS...AND THEY'VE
CONTROLLED THE SENATE FOR 32 OF
THOSE 40 YEARS.**

**AND I SEE MY ROLE THIS YEAR AS
THAT OF A "MODERN DAY PAUL REVERE--"
TRAVELLING THE COUNTRY AND
SPREADING THE MESSAGE THAT ENOUGH
IS ENOUGH.**

**I'VE NEVER CLAIMED THAT THE
REPUBLICAN PARTY IS PERFECT, I DO**

BUT

**BELIEVE THAT ONE WAY TO GET
AMERICA BACK ON THE RIGHT TRACK--
AND NEARLY TWO THIRDS OF
AMERICANS BELIEVE OUR COUNTRY IS
HEADED IN THE WRONG DIRECTION--IS TO
PUT REPUBLICANS IN CHARGE OF THE
HOUSE AND SENATE.**

**IF WE ARE THE MAJORITY PARTY,
THEN WE WILL SET THE AGENDA. AND
THE SIMPLE FACT IS THAT OUR AGENDA**

**IS GOOD FOR AMERICA, AND GOOD FOR
THE NORTHEAST.**

**WHAT WOULD BE ON THE AGENDA
IF BOB DOLE WERE SENATE MAJORITY
LEADER AND NEWT GINGRICH WERE
SPEAKER OF THE HOUSE?**

**WELL, LET'S START WITH A
BALANCED BUDGET AMENDMENT, A LINE
ITEM VETO, AND A REDUCTION ON THE
CAPITAL GAINS TAX RATE.**

**AND THEN WE'D ADD THE
TOUGHEST ANTI-CRIME BILL POSSIBLE, A
HEALTH CARE BILL THAT HELPS THOSE
IN NEED WITHOUT A MASSIVE NEW
BUREAUCRACY, AND YOU CAN BET THAT
WE'D STOP THE GUTTING OF OUR
DEFENSE BUDGET.**

**AND THERE'S SOMETHING ELSE
THAT A REPUBLICAN SENATE AND A
REPUBLICAN HOUSE WILL STAND**

FOR...AND THAT'S

LEADERSHIP...AMERICAN LEADERSHIP.

**THIS TUESDAY, I RETURNED FROM
EUROPE, WHERE I PARTICIPATED IN THE
CEREMONIES HONORING THE 50TH
ANNIVERSARY OF D-DAY.**

**I WAS STILL STATESIDE ON JUNE
6, 1944--I DIDN'T GET TO EUROPE UNTIL
A LITTLE BIT LATER--BUT IT WAS A
HONOR AND A PRIVILEGE TO TALK WITH**

THE AMERICANS WHO WERE THERE.

**I DO WANT TO MENTION THAT ONE
SENATOR WHO PARTICIPATED IN THE D-
DAY INVASION WAS STROM THURMOND.
UNFORTUNATELY, SENATOR THURMOND--
WHO IS NOW 91 YEARS YOUNG--
COULDN'T RETURN FOR THE
CELEBRATION BECAUSE--AND THIS IS THE
ABSOLUTE TRUTH--HIS SON WAS**

**GRADUATING FROM HIGH SCHOOL THAT
SAME WEEKEND.**

**IS IT ANY WONDER WHY I THINK
THE BEST HEALTH CARE PLAN FOR
AMERICA WOULD BE FOR EVERYONE TO
DO EXACTLY WHAT STROM THURMOND
DOES? WHEN HE EATS A BANANA...I EAT
A BANANA....**

**I BELIEVE THAT D-DAY MARKED
MORE THAN THE BEGINNING OF THE END**

**OF WORLD WAR II. IT ALSO MARKED
THE BEGINNING OF WHAT HAS BEEN--
UNDER REPUBLICAN AND DEMOCRAT
PRESIDENTS ALIKE--A HALF-
CENTURY OF AMERICAN LEADERSHIP.**

**IT WAS AMERICAN LEADERSHIP
THAT REBUILT EUROPE AFTER WORLD
WAR II.**

**IT WAS AMERICAN LEADERSHIP
THAT STOOD FOR FREEDOM IN PLACES**

LIKE KOREA AND VIETNAM.

**IT WAS AMERICAN LEADERSHIP
THAT STOOD GUARD IN EUROPE AND
AROUND THE WORLD THROUGHOUT THE
LONG COLD WAR.**

**IT WAS AMERICAN LEADERSHIP
THAT HAS KEPT ALIVE ANY HOPE FOR
PEACE IN THE MIDEAST.**

**IT WAS AMERICAN LEADERSHIP
THAT KEPT SADDAM HUSSEIN FROM**

CONTROLLING THE WORLD'S OIL SUPPLY.

**IT WAS AMERICAN LEADERSHIP
THAT HAS ALWAYS PRODDED NATIONS
TOWARDS THE PATH OF FREEDOM FOR
ALL THEIR CITIZENS.**

**HAS THIS LEADERSHIP BEEN
EXPENSIVE? YOU BET IT HAS--BOTH IN
TERMS OF LIVES LOST AND MONEY
SPENT IN BATTLE AND IN STANDING
GUARD DURING THE LONG COLD WAR.**

**BUT HAS THIS LEADERSHIP BEEN
WORTH THE COST? ABSOLUTELY. THE
WORLD IS A SAFER, FREER, AND BETTER
PLACE BECAUSE OF AMERICAN
LEADERSHIP.**

**AND LADIES AND GENTLEMEN, AS
WE MEET HERE THIS MORNING, I AM
VERY CONCERNED THAT IF SOME IN THIS
ADMINISTRATION HAVE THEIR WAY, THE**

**ERA OF AMERICAN LEADERSHIP WILL
COME TO AN END.**

**THERE ARE SOME IN THIS
ADMINISTRATION WHO THINK THAT
AMERICA SHOULD NO LONGER BE THE
LEADER OF THE FREE WORLD.**

**THERE ARE THOSE WHO THINK
THAT AMERICA MUST FOCUS SOLELY ON
FIXING HER OWN PROBLEMS.**

**THERE ARE THOSE WHO SAY THAT
AMERICAN SOLDIERS SHOULD TAKE
ORDERS FROM COMMANDERS APPOINTED
BY THE UNITED NATIONS.**

**THERE ARE THOSE WHO FORESEE
AMERICA AS JUST ANOTHER MEMBER OF
N.A.T.O., WITH NO RESPONSIBILITY TO
LEAD.**

**THE UNITED STATES MAY BE AT
PEACE TODAY, BUT EVENTS IN NORTH**

**KOREA, BOSNIA, AND ELSEWHERE
REMINDE US THAT DICTATORS STILL
EXIST, THAT AGGRESSORS WHO ARE NOT
STOPPED WILL ONLY GROW MORE
BRAZEN AND MORE BLOOD-THIRSTY, AND
THAT AMERICAN LEADERSHIP IS STILL
REQUIRED.**

**IS AMERICA'S DESTINY TO BE THE
WORLD'S POLICEMAN? NO. THERE ARE
CRIMES AGAINST HUMANITY AND**

**CRIMES AGAINST FREEDOM COMMITTED
EVERY DAY IN COUNTLESS COUNTRIES
ACROSS THE WORLD. AND AMERICA
DOES NOT GO IN, GUNS BLAZING, TO
MAKE IT RIGHT.**

**INSTEAD, WE DO WHAT WE HAVE
ALWAYS DONE--AND WHAT WE DID
DURING THE LONG COLD WAR--WE LEAD
BY EXAMPLE. WE SHOW THE WORLD
THAT DEMOCRACY IS NOT JUST ONE**

**METHOD OF GOVERNMENT--IT IS THE
ONLY METHOD THAT ALLOWS NATIONS
AND INDIVIDUALS TO REACH THEIR FULL
POTENTIAL.**

**AND IF WE ARE TO LEAD BY
EXAMPLE...IF WE ARE TO MAINTAIN OUR
CREDIBILITY AS AN ECONOMIC AND
MORAL INFLUENCE, THEN WE MUST DEAL
WITH OUR PROBLEMS--LIKE THE DEFICIT
AND LIKE CRIME. AND WE MUST**

**REMEMBER AND TEACH THE VALUES
THAT MADE AMERICA GREAT--VALUES
LIKE DECENCY, HONESTY, AND
INDIVIDUAL RESPONSIBILITY.**

**BUT LET ME BE CLEAR: LEADING
BY EXAMPLE WILL NOT ALWAYS
SUFFICE. FOR MILITARY STRENGTH AND
DIPLOMATIC RESOLVE IS ESSENTIAL TO
SUCCESSFUL LEADERSHIP. WITHOUT
THEM, OUR EXAMPLE--NO MATTER HOW**

**MERITORIOUS--WILL BE REJECTED OR
IGNORED.**

**THERE WILL BE TIMES WHEN
AMERICA'S INTERESTS ARE AT STAKE...
WHEN FREEDOM IS THREATENED...WHEN,
LIKE IT OR NOT, WE ARE THE ONLY "COP
ON THE BEAT." AND UNLESS WE ARE
PREPARED TO STAND BY WHILE OUR
INTERESTS ARE THREATENED OR
DESTROYED, WE MUST BE PREPARED TO**

**LEAD--IN COMBINATION WITH FRIENDS
AND ALLIES IF POSSIBLE, BUT ALONE IF
NECESSARY.**

**IT IS HARD TO IMAGINE THE
WORLD TODAY HAD THE ATTITUDE THAT
SOME NOW ADVOCATE PREVAILED THE
PAST HALF-CENTURY.**

**IMAGINE THAT D-DAY NEVER
HAPPENED, AND THAT HITLER'S ARMIES
CONQUERED EUROPE. IMAGINE THAT**

**KRUSCHEV AND NOT NIXON WAS THE
WINNER OF THE "KITCHEN DEBATE," AND
AMERICA'S CHILDREN LIVED UNDER
COMMUNISM, RATHER THAN RUSSIA'S
CHILDREN LIVING UNDER DEMOCRACY.
IMAGINE SADDAM HUSSEIN IN CONTROL
OF THE MAJORITY OF THE WORLD'S OIL
SUPPLY.**

**I DON'T KNOW WHAT THE FUTURE
HOLDS, BUT I DO KNOW THAT THE**

**WORLD CANNOT AFFORD A FUTURE
WITHOUT AMERICAN LEADERSHIP.**

**SO I THANK YOU FOR YOUR
COMMITMENT TO AMERICA...I THANK
YOU FOR YOUR COMMITMENT TO THE
REPUBLICAN PARTY...AND I LOOK
FORWARD TO WORKING WITH YOU ON
BEHALF OF THE REPUBLICAN
REVOLUTION.**