



CORNELL ALUMNI NEWS



Cornell Alumni Corporation Will
Hold Convention in Rochester
October 17-19

Cornell Battery Wins Closing
Competition at R. O. T. C.
Artillery Camp

Sailing Vessel Piloted by Three
Cornellians, Crosses
Ocean

Jervis Langdon '97 and Harold
Flack '12 to Make Tour of
Cornell Centers

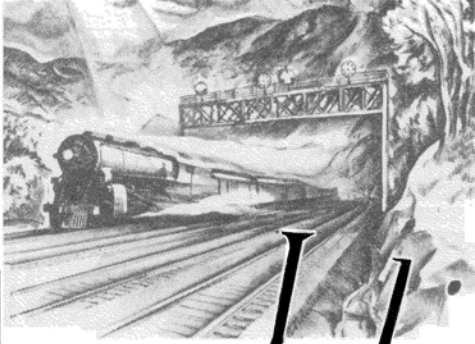

to and from
Ithaca
through
scenic splendor

Lehigh Luxury

Convenient daily service between Ithaca and Pennsylvania Station, New York, and Reading Terminal, Philadelphia.

F. H. Wingert
"Frank Lehigh"
Traveling Passenger Agent
300 East State Street
Ithaca, N. Y.

A. Kittler
Division Passenger Agent
300 East State Street
Ithaca, N. Y.



| Standard Time | | |
|------------------|-----------|-------------|
| Lv. New York | 8:50 A.M. | 11:50 A.M. |
| Lv. Newark | 9:24 A.M. | 12:24 P.M. |
| Lv. Philadelphia | 9:20 A.M. | 12:40 P.M. |
| Ar. Ithaca | 4:51 P.M. | 8:17 P.M. |
| Lv. Ithaca | 9:20 A.M. | 12:34 P.M. |
| Ar. Philadelphia | 5:03 P.M. | 8:08 P.M. |
| Ar. Newark | 5:12 P.M. | 8:14 P.M. |
| Ar. New York | 5:40 P.M. | 8:45 P.M. |
| | | †11:40 P.M. |
| | | 12:22 A.M. |
| | | †12:00 Mdt. |
| | | *7:28 A.M. |
| | | †11:00 P.M. |
| | | 6:51 A.M. |
| | | 6:40 A.M. |
| | | 7:20 A.M. |

*Sleepers may be occupied at Ithaca until 8:00 A. M.
†Sleepers open for occupancy 10:00 P. M.

For reservations, etc., phone Wisconsin 4210 (New York); Rit-
tenhouse 1140 (Philadelphia); Mitchell 7200 or Terrace 3965 (New-
ark); 2306 (Ithaca).

Lehigh Valley Railroad

The Route of The Black Diamond

When in
Ithaca

Try
Rothschild's
First



Ithaca's Great
Department
Store

Rothschild Bros.

1929 CORNELLIANs

ARE STILL AVAILABLE

*Send Home Address together with check
or money order to cover cost and books
will be mailed.*

\$5.00 with subscription

\$9.00 without subscription

CORNELL ANNUALS, INC.

209 East State Street

CORNELL ALUMNI NEWS

VOL. XXXI, No. 40

ITHACA, NEW YORK, AUGUST, 1929

PRICE 12 CENTS

Carlsark Crosses Ocean

Sailing Vessel Piloted by Cornellians Arrives at Azores in Twelve Days from Nova Scotia

Three Cornellians, two of them newly informed of their destination, brought the Carlsark, forty-six-foot ketch safely into port at Horta, the Azores, August 4, after a twelve-day crossing of the Atlantic Ocean from Nova Scotia. The arrival marked the achievement of a remarkable marine accomplishment.

The crew of the Carlsark was captained by Carl L. Weagant '29 of Douglaston, L. I., owner of the ketch and last year's football manager. The sailors were Dudley N. Schoales '29 of Cleveland Heights, Ohio, 1928 football captain; Joseph M. Rummler '29 of Chicago, Ill., former business manager of *The Cornell Widow*, and H. M. Devereaux, a friend.

The skipper did not tell his crew where they were going until the Carlsark was seven days out on her way across the ocean. There were twelve days of good weather, according to Weagant, making "a splendid journey for us. We encountered a whale on entering the Gulf Stream. We have two radio receiving sets. We intend," he added, "to leave Fayal tomorrow (August 6) and proceed by way of San Miguel and Gibraltar to the Mediterranean, returning by way of the Canary Islands and Cape Verde.

"Our provisions lasted well and we obtained fresh fish from the Newfoundland fishing fleet."

The Carlsark left Ithaca June 20, headed toward the head of Cayuga Lake and the St. Lawrence River. A member of the crew at that time was J. Evans Estabrook '32 of Fayetteville. He left the ketch to return down the St. Lawrence by canoe. When the Carlsark left Ithaca, it was reported that it would go to Nova Scotia and then sail down the Atlantic coast to New York.

The boat was built four years ago by four Austrians who christened it the *Sowitasgoht*. They brought the ketch to America in a forty-day ocean crossing.

William K. Vanderbilt purchased the ship and named it the *WiKiVa*. He sold it after a year's use to Weagant, who brought it to Ithaca last fall. Early this year it was completely overhauled and equipped. During the Princeton-Yale and Syracuse regattas on Cayuga Lake in May, the Carlsark served as the judges' boat at the finish line.

The equipment included a stove burning liquified natural gas, an electric generating plant, a fireplace, and radio. The boat was also equipped with a four-cylinder engine. It had a fuel capacity of fifty gallons and carried 300 gallons of water.

A complete sword fishing outfit and high powered rifles were also carried, as well as Caston lights, and other modern aids for convenience and comfort.

ELECTED SECRETARY

Dr. Robert L. Kelly, permanent secretary of the Association of American Colleges, has announced the election of Archie M. Palmer '18 as associate secretary of the association, with headquarters at 111 Fifth Avenue, New York.

Palmer was for three years secretary of the College of Arts and Sciences. During the past two years he has been assistant director of the Institute of International Education.

The Association of American Colleges, founded in 1915, is composed of more than 400 undergraduate colleges. Its purpose is the promotion of higher education in all its forms in the member colleges and the prosecution of such plans as may make these institutions more efficient.

SUMMER THEATRE CLOSÉS

Four plays, the work of Cornellians, were produced in the University Theatre August 13 for the final bill of the Cornell Summer Theatre. The productions were given in the final week of the Summer Session, a season that brought twenty-three productions to the Willard Straight Hall stage.

The plays came from the pens of George Fass '29 of New York, John B. Emperor '26, Philip H. Freund '29 of Detroit, and Elizabeth Raushenbush '25.

NEW FELLOWSHIP GIVEN

A new grant to the John Simon Guggenheim Memorial Foundation now makes possible exchange fellowships between the United States and the countries of Latin America. Cornell is reported among the American universities which may receive students from Mexico and certain South American countries under the proposed exchange. The first appointments will be made next January.

To Visit Cornell Centers

Jervis Langdon '97 and Harold Flack '12 to Spend a Month on an Extended Cornell Club Tour

In order to build a closer relationship between the Alumni of the West and the University, Jervis Langdon '97, president of the Cornellian Council and Harold Flack '12, executive secretary, will leave Ithaca on September 11 on a month's trip, which will take them into twenty or more Cornell centers. With the cooperation of Foster M. Coffin '12, Alumni Representative, meetings of alumni will be held at the various points of the tour. Langdon and Flack intend their trip to be a "Good Will Pilgrimage," and will devote considerable time in assisting the further development of existing Cornell clubs in the West and in the organizations of new ones. They wish it clearly understood that no appeals for funds will be made at any of the meetings.

Inasmuch as this will be the first visit of members of the official family to the Coast in a number of years, lantern slides and motion pictures showing the latest developments on the Campus and the outstanding events of the past year will be shown at most of the meetings.

Langdon and Flack will also meet with the members of various alumni committees, such as the Committee on Relations with Preparatory Schools, and will give first hand assistance to the work of that committee. Members of the Committee on Bequests will be seen and the work of this important alumni committee explained.

The tentative itinerary follows:

Leaving Ithaca, Sept. 10

| | |
|---------------------|----------|
| Chicago..... | Sept. 11 |
| Milwaukee..... | Sept. 11 |
| Minneapolis..... | Sept. 12 |
| Vancouver..... | Sept. 18 |
| Seattle..... | Sept. 19 |
| Tacoma..... | Sept. 20 |
| Portland..... | Sept. 21 |
| San Francisco..... | Sept. 24 |
| Palo Alto..... | Sept. 25 |
| Santa Barbara..... | Sept. 26 |
| Los Angeles..... | Sept. 27 |
| San Diego..... | Sept. 28 |
| Salt Lake City..... | Oct. 3 |
| Ogden..... | Oct. 3 |
| Denver..... | Oct. 5 |
| Kansas City..... | Oct. 7 |
| St. Louis..... | Oct. 8 |
| Ithaca..... | Oct. 10 |

Medical Center Plan

Construction of Thirteen Buildings in New York, Housing College, to be Started

Plans for the medical center in New York to be erected by the New York Hospital-Cornell Medical College Association have been prepared, and one of the largest centers for the care of the sick and the instruction of physicians and nurses will soon be in the process of construction.

The center will include thirteen connected buildings, dominated by a twenty-four-story structure, on the site between Sixty-eighth and Seventieth Streets and York Avenue and Avenue A, New York. North of Seventieth Street another unit, with service buildings and garages, will be constructed.

The construction of the medical center, to contain the most modern equipment for the practice and teaching of medicine and surgery, was made possible from gifts from the estate of Harry Payne Whitney.

The largest building in the group will contain the main hospital. The smaller units will house the Cornell Medical College and three special institutes, including a maternity hospital which will eventually take over the work of the Lying-in Hospital; a hospital for children, and an institute for the treatment of nervous and mental disorders. The maternity institute is to be constructed from funds provided by the Laura Spellman Rockefeller Foundation.

On the side of the main building adjoining York Avenue the pathological building of the Medical College and other structures connected with the college. The first building will house the offices and library. Departments of biochemistry, pharmacology, anatomy, bacteriology, and physiology will be located in structures connected with the main building.

There will be accommodations for 1,000 ward patients and an equal number of out-patients, an indeterminate number of private patients, 100 resident physicians, 300 undergraduate medical students and 500 graduate and student nurses.

"With the completion of the present building program," the association announced, "the association will have a comprehensive and well integrated medical unit for the cooperative advancement of all branches of medicine."

Cornell is represented in the association by President Farrand, J. Du Pratt White '90, and Dr. Walter L. Niles '00.

PROFESSOR MELVIN L. NICHOLS sailed for Europe on July 25 with Mrs. Nichols and their daughter. Professor Nichols will study and do research work in Germany during the next fifteen months under a Guggenheim fellowship fund-

REUNION OF '09 WOMEN

Had all returned for their twenty-year reunion who expressed the ardent desire or determined intention of making the Ithaca trip, we should have had nearly seventy percent of the women of the class in Ithaca in June. In this regard the returns were better than for our famous fifteen-year reunion and distinctly gratifying to the chairman. Unfortunately, so many were the interrupting foreign tours, business conventions, camping trips, rose fevers, June measles, and other acts unjustifiably attributed to God—that only thirty-seven finally registered. However, felinely speaking, we had more women back than at any previous twenty-year reunion and more women back than any other women's group save '27 at this reunion. We are glad the younger classes have so many women to come back and may they all be as pretty and attractively attired as '27!

Having disposed of these necessary statistics we go on to state that we all thoroughly enjoyed our reunion and this includes—the real test—the undersigned or chairman. We performed in all the "main tent" events and had some really snappy side shows of our own. Our very late—or was it early—"bull session" on "These times and those" or "Who said Life is a gay adventure?" was a startling illustration of what the well dressed dancing mother wears *en boudoir*.

Speaking of costumes, upon assurance of many variously vintaged male admirers that we looked only a few days older than the class of 1919, we wore all the while our natty models—in all cases unprotestingly and for the most part cheerfully. For that matter people who do not wear costumes at a reunion nowadays merely make themselves conspicuous.

Taking the class picture was a funny number. We are opposed to being photographed—who isn't? Our male chairman, however—gallant but harassed—got us finally grouped—most of us that is—and even a few of the rahrahs who, not being the giants now they were in those days, would not have been so much missed as they had hoped they were going to be.

While our banquet furnished for the flesh only the usual excellent meal the University provides for these occasions, it had for the spirit a uniquely happy flavour in the contemporary comments of Dean Fitch, the anecdotal sallies of Professor Guerlac and the poetic whimsies of Professor Sampson. In order that all might hear these favorites and many others of former occasions, would not a solution of this ever augmenting banquet spacing problem be the use of the Drill Hall with amplifier equipment for all class banquets?

Our dinner at Forest Home Tea Room Sunday was equaled only by a similar one four years ago—a major event from

both a social and culinary standpoint. Forest Home Tea Room cooking has not yet gone institutional.

During the tea for the '09 women Sunday afternoon at the home of the secretary it developed that practically all of the women present are coming back for the Dix reunion next June. As we know of many more unable to come this year who are surely coming next it looks like another record. And it will be another record for the entire class if the '09 men will realize that it is not propaganda and programs but their duty to their University and their own previous record for good sportsmanship that should bring them back next June.

Q. H. S.

ATHLETICS

Beaman Wins Award

Orson C. Beaman '29 of White Plains was awarded a wrist watch by the Cornell Track Association of New York for his performance in winning the two-mile run in the international track meet July 20, in which Cornell and Princeton athletes defeated a team representing Oxford and Cambridge Universities of England.

The association, whose purpose it is to further development of track and to maintain the interest of alumni in undergraduate track, donated the watch before the meet. Beaman won the two-mile event in 9:33 4/5, smashing the existing record.

The watch bore this inscription: "Presented by The Cornell Track Alumni of New York to Best Cornell Performer—Oxford Cambridge, Princeton Cornell Meet July 20, 1929."

The watch was presented to Beaman after the meet in the presence of Coach Jack Moakley, Herbert L. Trube '08, John E. Whinery '13, Henry A. Russell '26, George N. Scott '27, and Oswald Rothmaler '12.

ATTEND CONFERENCE

Dr. Carl E. Ladd '12, director of extension in the College of Agriculture, sailed August 16 for England where he will attend the first international conference on agricultural economics at Dartington Hall, Devon. Other Cornellians attending are Professors George F. Warren '03, Frank A. Pearson '12, Leland Spencer '18, and Myers P. Rasmussen '19.

The conference was proposed by Dr. Ladd in 1928, when he was engaged in agricultural research in Devon.

MRS. FRANK A. BARTON announces the marriage of her daughter, Harriet Garrison Barton to Paul M. O'Leary, assistant professor of economics on July 5, 1929 in Ithaca.

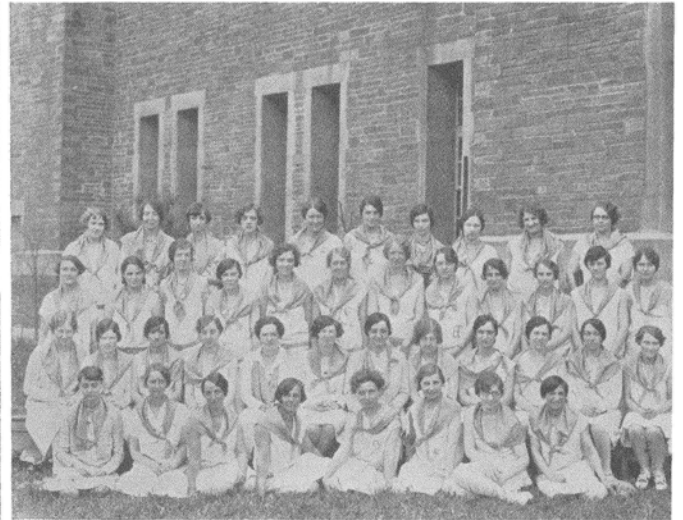
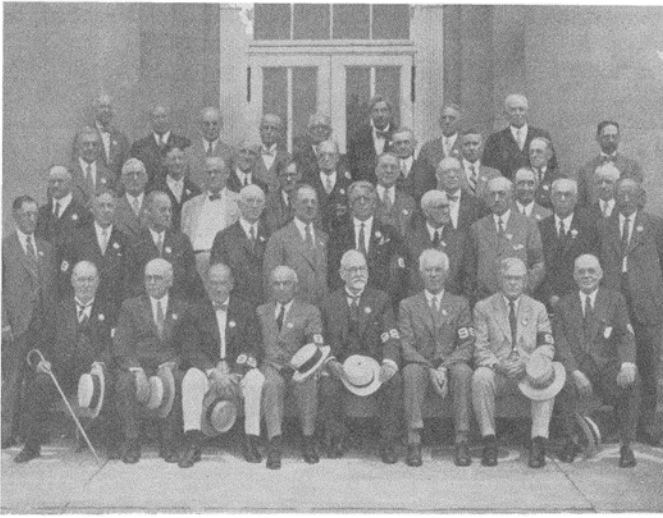

MORE REUNIONS

Upper left, 1889; upper right, 1893; center left, 1895; center right, 1924 women; at bottom of page, 1909.

(Photo of 1909 by Robinson Studio; Others by Troy Studio)

The Rochester Convention

To Be Convened October 17-18—Plans for Business and Pleasure Briefly Outlined

Business and pleasure will be combined in Rochester on October 17 and 18, when the Alumni Corporation, to which all Cornell alumni automatically belong, gathers for its Tenth Annual Convention.

The Cornell Club and the Cornell Women's Club of Rochester are exerting their energies towards preparing a well-balanced program for the hundreds of alumni expected to attend. Dr. Stearns S. Bullen '09 heads the general and executive committees, and Miss Carroll C. Griminger '24, president of the Women's Club, is a vice-chairman.

In general, there will be two business sessions, with a key-note topic of import to the University; a banquet with President Farrand as one of the speakers; a closing smoker; and golf, sight-seeing, and social festivities for the interims.

A special inducement to alumni from afar to attend the convention is the Cornell-Princeton football game on October 19, the day succeeding the close of the meeting. Rochester Cornellians have a committee at work to make it easy for those attending to hop down to Ithaca for the week-end.

Aside from being a city which boasts that it contains more active Cornellians than any other district, Rochester is considered the ideal convention city, with its many parks, its George Eastman, its famous Eastman Theater, the Genesee River cutting it in two, and blue Lake Ontario just to the north.

Last year the convention was held in Washington, D. C., as no alumnus who was there will be likely to forget. In many respects each of the nine conventions since 1921 has been better than its predecessor. The Washington convention, and that in St. Louis the year before, were probably the most successful. The convention idea was started in Cleveland back in 1921. The annual meetings have been held regularly since then, in Chicago, Pittsburgh, Buffalo, New York, Detroit, and Philadelphia.

Headquarters for the convention this year will be at the Powers Hotel, long the center of Cornell activity in Rochester. Reservations will be handled by Louis B. Swift '12 and should be addressed to him at 95 Ames Street, Rochester.

Dr. Floyd S. Winslow '06, the only Rochester man ever to be a member of the Board of Directors of the Alumni Corporation, is this year a vice-president. He and Joseph W. Gavett, Jr., '11, are vice-chairmen of the general and executive committees. Ex-officio members of the general committee are George A. Benton '19, president of the Cornell Club of Rochester; Louis C. Boochever '12, director of public information at the Uni-

versity; and Foster M. Coffin '12, Alumni Representative.

The other members of the general committee are Hon. Simon Adler '89, James F. Barker '93, Edward Bausch '75, Irving E. Booth '83, Quentin W. Booth '81, Dr. Willis E. Bowen '02, Milo Cleveland '05, Arthur B. Curran '16, Mrs. Charles W. Curtis (Stephanie Marx) '88, Paul Folger '06, Frank E. Gannett '98, Andrew L. Gilman '09, Andrew G. Gleason '95, James E. Gleason '92, William V. Hamilton '84, Edward Harris, Jr. '00, Henry L. Howe, Jr. '10, Dr. Edwin S. Ingersoll '09, J. Arthur Jennings '18, Hon. Clyde W. Knapp '93, George M. Keller '09, Dr. William S. McGann '15, Arthur J. Messner '12, Allan H. Mogensen '23, J. Emmett O'Brien '15, George C. Perkins '93, James K. Quigley '03, Cecil R. Rosenberry '25, Philip D. Rupert '20, Charles H. Stuart '91, John F. Skinner '90, Adrian L. Spencer '21, Henry M. Stern '00, Leon Stern '89, William F. Strang '04, Adolph Stuber '12, Lewis B. Swift '12, Walter L. Todd '09, and Philip Will '00.

BOOKS

Icelandic Manuscripts

Icelandic Manuscripts. By Halldor Hermannsson. With Eight Plates. Ithaca. Cornell University Library. 1929. 24.8 cm., pp. vi, 80. Price, \$2. *Islandica* xix.

Professor Hermannsson continues with great regularity the production of his valuable contributions to Icelandic bibliography and philology. Since 1908 he has averaged a little over one publication a year—nineteen numbers of *Islandica* and three catalogues, the latter totaling 1164 pages.

In the present volume the author goes rather thoroughly into the whole matter of the writing and transmission of manuscripts from the earliest known records down to modern times.

It is curious that although the early literature of Iceland and Norway is often called "runic," there is no Icelandic runic ms. extant nor is it known that any ever existed. When Iceland at the Althing of 1000 accepted Christianity the Latin alphabet was brought in. The Carolingian minuscule was probably the type of script used in the earliest Icelandic mss.

Of vellum mss. produced in Iceland or written by Icelanders before 1550 there are now extant some seven hundred—a very fair showing when it is remembered that the mortality of the earliest mss. must have been heavy. The oldest Icelandic ms. now in existence is No. 237a of the Arna-Magnaean Collection at Copenhagen, a folio dating from around 1150, being a mere fragment of two leaves of homilies.

Various events tended from early times to despoil Iceland of her ms. treasures: the Black Plague of the fifteenth century, the Lutheran Reformation of the middle of the sixteenth century, the seizure by the government of the landed properties of the monasteries followed by the dispersal of their libraries. No great cities were developed in Iceland; consequently there were no great libraries at which collections of mss. could be centered. Moreover, there were eager collectors who scoured Iceland and bore away many of her most precious mss. The most famous of these collectors was Arni Magnusson (1663-1730), whose collection, though partly destroyed by the great Copenhagen fire of October 20-21, 1728, is still the largest in existence. The National Library of Iceland today possesses a ms. collection of some 7,000 volumes, but they are all of modern origin.

Basic Truths About Farming

America Challenged: a Preface to a Point of View. By Lewis F. Carr. New York. Macmillan. 1929. 22.2 cm., pp. xii, 322. Price, \$3.50.

It is a gloomy picture that Mr. Carr paints of the American farmer. While manufacturers are showing a net gain of almost two billion dollars a year, our thirty million farmers are losing money at the rate of five billions a year. To haul the farmer out of this slough looks like a nearly hopeless job. Yet it is not too much to say that if the republic is to survive, in some way this must be achieved. The author is less despondent than some of his readers might be disposed to become after going through the first chapters of the book.

He argues for greater efficiency in the management of farming; a more equitable tax system, which shall have more regard for the respective needs of industry and of agriculture—two separate worlds; more intelligent and economical distribution of products; and the regulation of the tariff in such a manner that the farmer shall not have to sell in a cheap market and buy in a dear one.

All this and more he presents in a readable and convincing manner. It is a notable contribution to our economic literature.

Spots and Futures

Commodity Exchanges. By Julius B. Baer '04 and George P. Woodruff. New York. Harper. 1929. 22 cm., pp. xiv, 319. Price, \$5.

This is a methodical and well written treatise which would seem likely to answer nearly every question of importance relating to the complicated problems raised by the growth of exchanges for trading in commodities.

Trading in future, one of the features of the commodity exchange has long been carried on. Since 1848 futures trading in grain has been carried on in an organized

market in Chicago. The New York Produce Exchange was founded in 1850. The New York and New Orleans Cotton Exchanges date from 1870. Futures in silk have been bought and sold on the Yokohama Bourse for many years.

Our authors expound in admirable fashion the complicated system of modern trade in spots and futures on the exchanges, and make it very clear that their existence helps the market, "gives commodities the element of mobility," and tends to diminish the spread between the price paid by the consumer and the price paid to the producer. Moreover, the linking together of exchanges makes for a uniformity of price which it would otherwise be difficult to attain. And to some extent at least exchange prices influence the rate of consumption and production.

Baer and Woodruff have made a good book, whether as a text for schools of business or as a volume for the general reader.

'QUAKE FELT IN ITHACA

The seismograph of the Department of Geology, located in the basement of McGraw Hall, had the chance of its lifetime August 12, but it was not in commission, and it lost the opportunity to record the earthquake that shook Ithaca early that morning.

The tremors shook houses, awakened sleepers, and provided food for thought and conversation beginning at 6.30 o'clock. The tremor lasted nearly a minute, long enough to send hundreds to the telephone. The Geology Department was besieged with calls. Other residents slept through the disturbance.

The 'quake recalled the night of February 28, 1925, when the heaviest shock in Ithaca's history occurred. No property damage was recorded at either time.

The University community, centered on East Hill, failed to feel the force of the shock, as was experienced in downtown Ithaca.

Ithaca's earthquake record reveals that tremors lasting nearly three minutes were experienced February 11, 1914.

RUSSIAN CONDUCTS RESEARCH

Professor P. S. Kupalov, staff member of the laboratory of Dr. Ivan P. Pavlov at the Institute of Experimental Medicine in Russia, is at the University, engaged with Howard S. Liddell, assistant professor of physiology, in research on the problems of conditional reflexes. Professor Kupalov is working under a grant by the Heckscher Foundation.

In *The South Atlantic Quarterly* for July Dr. Katherine Gilbert '12 reviews Daniel Sommer Robinson, "An Anthology of Recent Philosophy" and Horatio W. Dresser, "A History of Modern Philosophy."

OBITUARIES

Thorstein B. Veblen '92

Thorstein B. Veblen, noted economist, teacher, and author, died at his home near Menlo Park, Calif., on August 3.

He graduated from Carleton College in 1880, and took graduate work at Johns Hopkins, Princeton, and Yale, and was a fellow in economics and finance here in 1891-2. From 1893 to 1906 he was on the faculty at Chicago, and from 1906 to 1909 associate professor of economics at Leland Stanford. Professor Veblen was a lecturer in economics at the University of Missouri from 1911 to 1918, when he joined the faculty of the New School for Social Research in New York.

Professor Veblen's theories of economics were expressed in brilliant satirical style. He was an opponent of capitalism, as indicated in his famous "The Theory of the Leisure Class," "The Vested Interests," and "Absentee Ownership and Business Enterprise in Recent Times." Others of his well-known works are "An Inquiry into the Nature of Peace," "The Theory of Business Enterprise," and "The Place of Science in Modern Civilization."

Helge Ness '98

Helge Ness, chief of the division of botany at the Texas Agricultural Experiment Station, died at College Station, Texas, on December 30, of arterio-sclerosis. He was born in Rosendal, Norway, on November 4, 1861, the son of Johan L. and Ingeborg Skale Ness. He received the degree of M.S.

Samuel D. Sibley '07

Samuel Dunham Sibley, professor at Syracuse University and engineer with the Solvay and Semet Solvay Companies, died in Syracuse on July 31. He had never fully recovered from injuries received two years ago when he was gassed while helping to save several workmen.

He was born in North Orwell, Pa., on January 4, 1880. He received the degree of M.E. After many years with the Solvay Company as consulting and constructing engineer, in 1921 he became associate professor of farm mechanics at Syracuse. Three years ago he returned to do special work for the Solvay Company while continuing his teaching.

His wife, his mother, two sons, Horace and Samuel D. Sibley, Jr., and a daughter, Miss Clara Sibley, survive him.

E. Morgan St. John '11

Edward Morgan St. John, prominent attorney in Ithaca, died suddenly of an acute heart attack, on July 21.

He was born in Ithaca on March 10, 1886, the son of Henry A. and Cynthia Morgan St. John. He received the degree of A.B. in '11 and of LL.B. in '13, was a member of Delta Tau Delta, Sphinx Head, Phi Delta Phi, and the Glee Club, and was treasurer of his class.

St. John had practiced law in Ithaca since his graduation, and since 1924 had been a member, with Joseph S. Barr '18, of the investment firm of Barr and St. John. He served for many years as a member of the Tompkins County Board of Supervisors, and as secretary of the Tompkins County Bar Association and of the Republican County Commission. He was past-president of the Cornell Club of Ithaca and treasurer of Sphinx Head.

His wife and a sister, Mrs. David Kennedy-Fraser of Milngavie, Scotland, survive him.

Donald E. Steele '24

Donald Eugene Steele died suddenly at his father's home in Ashland, N. Y., on November 23, 1927, of acute dilation of the heart. He was born in Windham, N. Y., on May 25, 1902, the son of Mr. and Mrs. Daniel Steele. He took two years of arts.

Paul H. Kroninger '26

Paul Hendricks Kroninger died in Colorado Springs, Colo., on May 3 after a long illness. He was born in Allentown, Pa., on March 27, 1900, the son of Mr. and Mrs. Edward N. Kroninger. He took two years of agriculture.

Lillian V. Rofrano '26

Lillian Veronica Rofrano died on July 12, after a long illness. She was born in New York April 3, 1904, daughter of Mr. and Mrs. Michael Rofrano. She received the degree of A.B., was a member of the Council of the Women's Self-Government Association in her senior year, and was women's editor of the *Annuals*.

Her parents, three sisters, Vera and Marie, and Mrs. Henry W. Tannhauser (Grace R. Rofrano '26), survive her.

Mario Servera '26

Mario Servera died in Porto Rico on October 26. He was born on June 26, 1905 in San German, Porto Rico. He took two years of arts.

Willis R. Skillman '27

Willis Cowland Skillman, superintendent of schools in Kane, Pa., died on March 19, 1928, of meningitis. He was born on July 10, 1891, in Philadelphia. He received the degree of M.S.

Arthur M. Winkler '28

Arthur Max Winkler was drowned while in swimming at Pompton Lakes, N. J., on June 16. He was born in Paterson, N. J., on February 19, 1904. He received the degree of B.Arch., was a member of Kappa Delta Rho and Quill and Dagger, and was captain of the basketball team in his senior year.

George W. Howard '30

George Wilson Howard, who next fall was to be a senior in the Arts College, died in Rochester, N. Y., on June 21, of spinal meningitis. He was born in Binghamton, N. Y., on September 7, 1907, the son of Mr. and Mrs. Marshall P. Howard.



Published for the Alumni Corporation of Cornell University by the Cornell Alumni News Publishing Corporation.

Published weekly during the college year and monthly in July and August; forty issues annually. Issue No. 1 is published the last Thursday of September. Weekly publication, numbered consecutively, ends the last week in June. Issue No. 40 is published in August and is followed by an index of the entire volume, which will be mailed on request.

Subscription price \$4.00 a year, payable in advance. Foreign postage 40 cents a year extra. Single copies twelve cents each.

Should a subscriber desire to discontinue his subscription, a notice to that effect should be sent in before its expiration. Otherwise it is assumed that a continuance of the subscription is desired.

Checks, drafts and orders should be made payable to Cornell Alumni News. Cash at risk of sender.

Correspondence should be addressed—
Cornell Alumni News, Ithaca, N. Y.

| | |
|---|-------------------|
| Editor-in-Chief and Business Manager | R. W. SAILOR '07 |
| Circulation Manager | GEO. WM. HORTON |
| Managing Editor | H. G. STUTZ '07 |
| Assistant to Managing Editor | JANE URQUHART '13 |

| | |
|-----------------------|----------------------|
| Associate Editors | |
| CLARK S. NORTHUP '93 | FOSTER M. COFFIN '12 |
| ROMEYN BERRY '04 | MORRIS G. BISHOP '13 |
| WILLIAM J. WATERS '27 | M. L. COFFIN |

Officers of the Cornell Alumni News Publishing Corporation: R. W. Sailor, President; W. J. Norton, Vice-President; R. W. Sailor, Treasurer; H. G. Stutz, Secretary; Romeyn Berry and W. L. Todd, Directors. Office: 113 East Green Street, Ithaca, N. Y.

Member of
Intercollegiate Alumni Extension Service, Inc.
Printed by The Cayuga Press

Entered as Second Class Matter at Ithaca, N. Y.

ITHACA, N. Y., AUGUST, 1929

THE SUMMER SCHOOL

THE Summer Session at Cornell University has not always been in good odor. This year it leaves in its wake the various irritations that have been common to it in recent years, some of them augmented, some diminished, but unquestionably trying to the temper of the onlooker and to many of the participants.

The session has had a long and praiseworthy career of some three dozen summers. There is no question that much excellent work is done, that a superior faculty is assembled from the regular staff and from distinguished visitors. It is unfortunate that it should gain an ill repute from mere lack of regulation.

The principal indictments would be lack of restraint, lack of manners, and lack of modesty, on the part of a noisy and conspicuous minority. The offenses are magnified by being obvious to a heavy tourist traffic of strangers, and particularly graduates of other universities, who gather thus their first impressions of Cornell. They find that positively, to caricature the words of the Founder, any sort of person can come here, and does.

Then the alumnus. Many alumni have long suspected that the old place is not what it used to be in the good old days. Of course it is not, and never was. If,

however, he honestly makes his comparison with the regular session, he must conclude that Cornell is stronger than it was in those purple and red days of his memory. And if his comparison is based on a three-hour stop with the summer session he must conclude that Cornell is no place for his kind any longer. Many have done so.

The Summer Session faculty might well emulate the methods of the corresponding body during the rest of the year and impose by those forces at the command of faculties some of the restraint, modesty, and manners that the summer scholars under discussion do not bring with them.

The Summer Session is self-supporting and is performing an excellent educational work. It has taken its first steps toward restraining the unrestrained. We hope it will take seriously its obvious task of upholding the reputation of the University.

Otherwise, it would be better to limit the session to those who find the regular session too distracting for serious work. The gain in prestige would be worth much to the alumni, who could be looked to to replace the deficit.

DIXON HALL DEDICATED

Dixon Hall at Newcomb College, near New Orleans, named for Dr. Brandt Van Blarcom Dixon '70, president emeritus, was dedicated June 7, at exercises in which Dr. Dixon was the principal speaker. A bas relief of Dr. Dixon was also unveiled during the ceremonies.

Dr. Dixon has been connected with Newcomb College since it was founded forty-two years ago. The first class was held in a private dwelling. The school was the result of Mrs. Josephine Louise Newcomb's idea of a place of instruction for girls and young women.

The movement to build a hall and to honor Dr. Dixon was started four years ago, when the alumnae association of the college raised \$75,000. The cost of the structure was \$300,000, the remainder being raised by the board.

Many needs of the college are filled in the new hall, which will house the music department and the library. An auditorium is also provided in the structure.

The building was first officially used for baccalaureate services June 9.

PRAISES FARM BOARD

The new Federal Farm Board, appointed by President Herbert Hoover as part of the Government Administration's program of farm relief, has been highly praised by H. Edward Babcock, former member of the Faculty of the College of Agriculture, now general manager of the Cooperative Grange League Federation Exchange, with headquarters at Ithaca. Babcock was at one time mentioned for a place on the Farm Board, which now includes Charles S. Wilson '04.

Babcock recently appeared before the board in Washington in a meeting in which farmers' problems were discussed. Upon his return, he expressed himself as highly impressed by the attitude of the board and said that in the future the board would prove of genuine value in the advancement of agriculture.

"Taking the country as a whole," Babcock said, "the success of New York State farmers in organizing for the cooperative sale of milk through the Dairymen's League and of the purchase of supplies through the Grange League Federation is looked upon as a model of accomplishment. This leaves only the field of general farm produce not served in this State by cooperative selling agencies. With the stimulus of cooperative endeavor which comes from the Federal Farm Board I look for rapid development in the field of marketing farm produce cooperatively in this state within the next two or three years."

WEAI BEGINS BROADCASTING

Station WEAI broadcast its first program August 15, with John C. Fisher '09 giving a talk on the harvest weather forecast service of the weather bureau. Fisher was formerly associated with the weather bureau at Cornell. He is now director of the bureau at Syracuse.

Professor William C. Ballard '10 is in charge of the station.

Members of the staff of the College of Agriculture were on the air August 15, 16, and 17. Although the station is primarily for the use of the state colleges, University events will be broadcast regularly. Pick-up lines are to be placed in the large lecture rooms, auditoriums, the athletic fields, and the Drill Hall, for the broadcasting of programs in the future.

The station operates on a frequency of 1270 kilocycles and on a power of 500 watts.

MAKE FRUIT TOUR

Joseph Oskamp, extension professor of pomology in the College of Agriculture, represented the University during a week's tour, early in August, of 450 New York State fruit growers through the Shenandoah Valley fruit region. The tour was made under the auspices of the University, the New York State Horticultural Society, and the Farm Bureau.

The principal meeting of the tour was held at Charlottesville, Va., August 10. Speakers included Percival J. Parrott, '06 Grad., chief in entomology research in the Geneva Experiment Station, and Arthur J. Heinicke, Ph.D. '16, professor of pomology.

DEAN DEXTER S. KIMBALL of the College of Engineering has been elected a director of the McGraw-Hill Publishing Company of New York, publishers of engineering, industrial, and business periodicals.

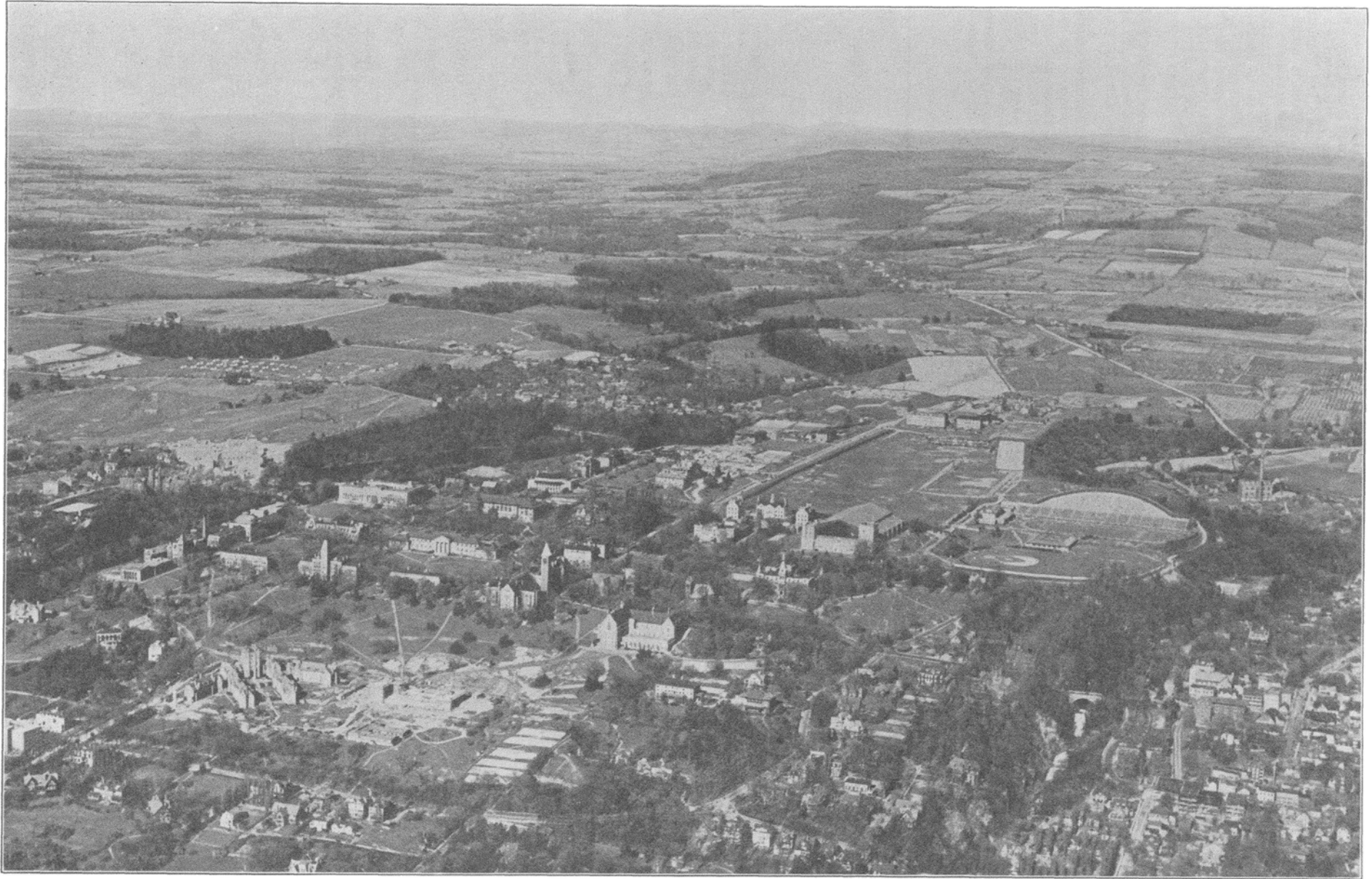

AN EXTENSIVE VIEW FROM A 2000 FOOT ELEVATION OF THE CAMPUS AND VICINITY

Photo by Courtesy of C. S. Robinson '21

In the left foreground is the new dormitory construction; in the center foreground the former Cornell family residence, now the Architects' House. In the left background are the women's new dormitories, the new broadcasting station, W.E.A.I. and to the southeast of these, Forest Home and the Agriculture Campus. On the extreme right, behind the Cornell Crescent is the new University heating plant. The road which starts there and runs northeast is the new main highway and shortcut to Cortland.

Cornellian Council Reports

Funds Given to University from Gifts and Bequests Total
\$924,63

The total amount of cash and securities transmitted to the University by the Cornellian Council during the fiscal year ending June 30th was \$924,639.00, according to the report just presented to the representatives on the Cornellian Council. This amount is the largest in the twenty-one years of the organization and compares with \$569,756.00 for the preceding year. Of this sum \$168,462.00 was contributed by alumni and friends of Cornell without restriction as to how it should be used.

From this unrestricted fund there has been appropriated \$10,000.00 toward the further cost of construction of Boldt Hall and also from this fund the expenses of the Council for the year have been paid.

In his annual report showing the increasing effectiveness of the work of the Cornellian Council, Harold Flack '12, Executive Secretary, enumerates the following gifts which comprise the year's record-making total.

\$53,090.00 has been paid in during the year on account of the subscriptions to the Cornell War Memorial Fund and interest totaling \$8,853.00 has accrued on this fund during the year. It is a significant fact that more than \$250,000 has already been paid in to the War Memorial Fund. (The War Memorial group, including Lyon and McFaddin Halls, is rapidly approaching completion and we anticipate that the dedication of these buildings will take place some time during the fall or winter).

\$69,864.00 has been paid in during the year by Mr. Harrison D. McFaddin '04 on account of the cost of construction of McFaddin Hall.

\$4,051.00 has been paid in during the year on account of subscriptions to a special fund which is being raised for the College of Architecture. A total of more than \$40,000.00 has already been pledged to this fund, payable over a period of five years.

\$10,000 was contributed by Mr. Henry R. Ickleheimer '88 for beautifying the campus other than the gorges. \$1,000 was also contributed by Mr. Walter P. Cooke '91 for the same purpose.

\$31,318.00 was contributed by Colonel Henry W. Sackett '75 on account of his gift of \$200,000.00 for beautifying the gorges. (By request of Colonel Sackett this gift is being contributed to the University through the Cornellian Council).

A gift of \$10,000.00 was made during the year by Mr. Lincoln K. Passmore to be added to the John Faxon Passmore '13 Memorial Fund. This fund now amounts to \$20,000. (The income from this fund is unrestricted).

\$7,950 was raised through the efforts of Dean V. A. Moore '87 and Dr. Frank H. Miller to be added to the Flower Library Endowment Fund for the Veterinary College. This fund now amounts to \$18,950.00.

\$2,000.00 was contributed by Messrs. Horace K. White '88, Ernest I. White '93 and Andrew S. White '88 to be added to the White Veterinary Prize Fund. (An original gift of \$500.00 was made some

years ago by Mr. Horace K. White, the income of which is awarded as a prize to meritorious students in Veterinary Science).

\$1,000.00 was contributed by Richard C. Bundy to establish the Charles Gross Bundy prize in Veterinary Medicine.

An additional gift of \$2,500.00 was made during the year by Mrs. Clover Boldt Johaneson toward the further cost of construction of Boldt Tower. (This building is rapidly nearing completion and will be dedicated some time this winter).

\$10,206.00 was contributed during the year for permanent endowment and has been added to the Cornell Alumni Endowment Fund.

\$2,741.00 was contributed by members of the class of '03 on account of a fund of \$25,000, which is being raised as the 25th year Reunion Memorial of their class.

\$430.00 was contributed during the year, to be added to the 25th year Reunion Memorial Fund of the class of '01. This fund now amounts to \$16,121.00

\$665.00 was contributed by members of the class of '00 to be added to the 25th

year Reunion Memorial Fund of that class. This fund has now reached \$4,410.00.

\$2,000.00 was contributed by Mr. Mynderse Van Cleef '74 to be added to the Charles Edward Van Cleef Memorial Fund which Mr. Van Cleef is building up as a perpetual memorial to his brother. The income from this fund is to be used toward the purchase of books on medicine, surgery and allied subjects for the Ithaca division of the Cornell Medical College and also for the purpose of re-binding and maintaining the books in the Medical Library. This fund now amounts to \$23,000.

\$2,000.00 was contributed by Mr. F. N. Sanderson '87 for a walk with curb and gutter extending between the library and Willard Straight Hall.

\$1,000.00 was contributed anonymously toward the cost maintenance of the summer school for rural ministers at Cornell.

\$2,500.00 was contributed by friends and relatives of the late Henry Shaler Williams on account of a fund of \$25,000.00 which is being raised to establish the Henry Shaler Williams Memorial Fund for the use of the Department of Geology.

TOTAL CONTRIBUTIONS OF CASH AND SECURITIES MADE TO CORNELL UNIVERSITY THROUGH THE CORNELLIAN COUNCIL FOR THE FISCAL YEAR ENDING JUNE 30TH, 1929

| | |
|---|---------------------|
| Total contributions to unrestricted fund..... | \$168,462.00 |
| Subscriptions paid to Cornell War Memorial Fund..... | 53,090.00 |
| Payment on subscription for McFaddin Hall..... | 69,864.00 |
| Payment on subscriptions to College of Architecture Fund..... | 4,051.00 |
| Gift of Henry R. Ickleheimer for beautifying campus..... | 10,000.00 |
| Gift from Walter P. Cooke for beautifying campus..... | 1,000.00 |
| Gift of Lincoln K. Passmore to be added to John Faxon Passmore Memorial Fund..... | 10,000.00 |
| Contributions to Flower Library Endowment Fund..... | 7,950.00 |
| Contributions from Col. Henry W. Sackett for beautifying gorges | 31,318.00 |
| Additional gift from Mrs. Clover Boldt Johaneson toward further cost of Boldt Tower..... | 2,500.00 |
| Gifts for permanent endowment (unrestricted)..... | 10,206.00 |
| Subscriptions paid to 1903 25th year Reunion Memorial Fund... | 2,741.00 |
| Subscriptions paid to 1901 25th year Reunion Memorial Fund... | 430.00 |
| Subscriptions paid to 1900 25th year Reunion Memorial Fund... | 665.00 |
| Contribution from Mynderse Van Cleef to be added to the Charles Edward Van Cleef Memorial Fund..... | 2,000.00 |
| Contribution from Messrs. Horace K., Ernest I., and Andrew S. White to be added to the White Veterinary Prize Fund..... | 2,000.00 |
| Contribution from E. N. Sanderson for new walk with curb and gutter on Central Avenue..... | 2,000.00 |
| Gift from Richard C. Bundy to establish the Charles Gross Bundy Prize in Veterinary Medicine..... | 1,000.00 |
| Anonymous gift toward the cost of maintenance of Summer School for rural ministers..... | 1,000.00 |
| Subscriptions paid to Henry Shaler Williams Memorial Fund..... | 2,500.00 |
| First installment of gift from Myron C. Taylor for new Law School | 500,000.00 |
| Contribution from J. DuPratt White for special purpose..... | 2,850.00 |
| Gift from Martin J. Insull to be added to the Student Loan Fund | 2,000.00 |
| Gift from William F. E. Gurley to endow membership in Cornellian Council..... | 2,000.00 |
| Contributions to be added to Jerome A. Frank Memorial Fund... | 75.00 |
| Contributions by friends and relatives of the later Jennie McGraw Fiske for two new bells and a playing stand in the Library Tower..... | 2,000.00 |
| Contribution from Albert Jonas to be added to the Albert and Olive Thomas Jonas Fund..... | 2,000.00 |
| Adjusted Compensation Insurance of the late Haywood Kendall. | 949.00 |
| Contributions of principal and interest from members of the Classes of 1920 to 1923 on account of subscriptions made for endowment of class professorships..... | 14,834.00 |
| Gifts from Paul Bern for annual prize to be awarded in the Department of Dramatics..... | 150.00 |
| Miscellaneous..... | \$909,635.00 |
| | \$924,639.74 |
| GRAND TOTAL..... | \$924,639.74 |

\$500,000.00 was contributed by Mr. Myron C. Taylor '94 representing the first installment on his gift of \$1,500,000 for the new Law School building. This gift is presented through the Cornellian Council by request of the donor.

\$2,850.00 was contributed by J. Du Pratt White '90 to be added to a fund which is to be accumulated until such time as Mr. White may direct its disposition for some University purpose. This fund now amounts to \$25,346.

\$2,000.00 was contributed by Mr. Martin J. Insull '93 to be added to a Student Loan Fund to which he is contributing each year.

Mr. William F. E. Gurley '77 contributed \$2,000.00 for the permanent endowment of his membership in the Cornellian Council.

\$75,000.00 was contributed by relatives and friends of the late Mr. Jerome A. Frank '08, the income of which is to be used for general University purposes.

\$2,000.00 was contributed by friends and relatives of the late Jennie McGraw Fiske for two new bells and a new playing stand in the Library Tower.

\$2,000.00 was contributed by Albert Jonas '82 to be added to the Albert and Olive Jonas Fund.

\$949.00 was received from the United States Veterans' Bureau on account of the Adjusted Compensation Insurance of the late Haywood Kendall '00, in which Cornell University was named the beneficiary. (All sums to be received on account of Adjusted Compensation Insurance of Cornell world war veterans are to be placed in a fund to be known as the World War Veterans' Fund, which will be available for such use or uses as the Trustees of the University may determine in the future).

\$14,834.00 was contributed in principal and interest by members of the classes of '20 to '23 on account of subscriptions made in connection with the Semi-Centennial Endowment Fund for the endowment of four Class Memorial Professorships.

\$150.00 was given by Paul Bern for the annual prize awarded in the Department of Dramatics.

In summarizing the results of the year's work it is rather interesting to note that in response to the general appeal signed by Mr. Langdon at the end of the year, with which was transmitted a check made out for \$5.00, 1,521 checks were received, totaling \$8,0238.00. This sum includes checks ranging from \$5.00 to \$150.00, which came in as a response to this appeal.

The letters signed by the geographical representatives on the Cornellian Council brought in contributions totaling \$3,741.00.

The appeal in the April and May Bulletins brought in contributions totaling \$805.00 and the appeal sent out in May for increased subscriptions brought in a total of \$1,642, making the grand total from these four appeals \$14,226.00.

Plans for the work of the Cornellian Council are now being formulated for the current year and the announcement of these plans will be made in the early fall.

UNDERGRADUATES in the course in hotel management in the College of Home Economics are spending the summer recess working in hotels throughout the United States and Europe. Eighty undergraduates are employed in hotel service this year.

THE CLUBS

Cleveland Women

The Cornell Women of Cleveland are to be entertained at a dessert bridge on August 24 at 1:30 p. m. by Mrs. J. Hearst Coleman, at her home, 10304 Lake Avenue, in honor of her sister, Miss Hunter, and Mrs. Powell, who is to be one of the heads of the new women's dormitories.

New England

Between forty and fifty Cornell men from New England foregathered at the Lake Quinsigamond Boat Club in Worcester on the afternoon and evening of July 27. The occasion was the annual "Wash" of the Club, an institution which has been celebrated with success for many years. The "Wash" was formerly held on the Massachusetts shore near Boston but of late years Lake Quinsigamond has been the locale.

Following an afternoon of golf, tennis, swimming, canoe tilting, and aquaplaning, the crowd thoroughly enjoyed the novelty of a German dinner served in cafeteria style. Howard W. Nester '13, chairman of the committee on arrangements, introduced Roland F. Andrews '00 as toastmaster. The three speakers, in order, were Coach James Wray, Foster M. Coffin '12, and Professor C. L. Durham '99.

New York

Volume one, number one, of *The Cornell Yell* has just been mailed to all the members of the Club. It is an ambitious eight-page sheet, filled with items of particular interest to the members of the Club, and generously supported with advertisements. With its regular paper the Club joins with the Cornell Clubs of Chicago and Southern California, which periodically issue *Cornell Clippings* and *The Cornell Chimes*.

APPOINTMENTS DELEGATES

Cornell will be represented at the centenary of two universities this fall. Dr. Halldor Hermannsson, professor of Scandinavian languages and literature at Cornell, who is travelling abroad this year, will attend the 100th anniversary of the founding of the Royal Technical College at Copenhagen, Denmark.

For the celebration of the centenary of the South African College to be held at Cape Town October 1-5, President Farand has appointed as official delegate Professor Johannes Honoch Neethling '11. His father was graduated from the South African College and this fact furnishes additional interest to the appointment of Professor Neethling.

Cornell Battery Wins

R. O. T. C. Competitions Mark Closing of Madison Barracks Field Artillery Camp

Cornell Day at the R. O. T. C. camp at Madison Barracks July 24 was observed with the victory of Cornell batteries in competitions with the Princeton University battery and Battery E, 7th Field Artillery, on dismounted drill, gun drill, and mounted drill. Cornellians also won honors in the afternoon horse show, a feature of the day's program.

Participants in the horse show were trained by Captain Hugh J. Gaffey and Lieutenant Arthur K. Hammond '19, of the Department of Military Science and Tactics. Captain J. A. Stewart trained the men in gun and mounted drills.

The camp closed July 25, releasing 143 students, including fifty from Cornell, from duty. Commissions as second lieutenants in the Field Artillery Reserve Corps of the United States Army were received by Donald F. Savery '29 of Chicago, Ill., James G. Hoffman '29 of Douglaston, L. I., and Edward A. Warren '28 of Hollis.

Cornell scored thirty-seven points in the horse show to thirty-four for Princeton. M. H. Dodge of Princeton was the high scorer, with twenty-one points, while Max D. Sawyer '30 of Dansville scored eight points, and Frederick W. Rea '31 of New Philadelphia, Ohio, scored five points.

Cups were awarded to Andrew A. Toth '30 of South Bend, Ind., Wilfrid E. Rhodes '30 of Clark Mills, Nartin B. Ebbert '31 of York, Pa., and Sidney V. Haas '30 of New York.

Results of the contests:

Class 1. Walk, trot, canter: Toth, Cornell, first; Rea, Cornell, second; Dickinson, Battery E, 7th F. A., third; Harwood, Cornell, fourth.

Class 2. Open jumping: Rhodes, Cornell, first; Dodge, Princeton, second; Coachman, Princeton, third; Hubbel, Cornell, fourth.

Class 3. Pair jumping: Ebbert-Haas, Cornell, first; Dodge-Coachman, Princeton, second; Green-Fuller, Battery E, third; Green-Remus, Battery E, fourth.

Class 4. Polo figure 8 race: Dodge, Princeton, first; Sawyer, Cornell, second; Elliot, Princeton, third; Henry, Princeton, fourth.

Class 5. Egg and spoon race: Dodge, Princeton, first; Doubleday, Princeton, second; Flint, Cornell, third; fourth not awarded.

Class 6. Potato race: Dodge, Princeton, first; Higgins, Princeton, second; Rea, Cornell, third; Beaham, Princeton, fourth.

Class 7. Stick and ball race: Sawyer, Cornell, first; Graydon, Cornell, second; Hilyard, Cornell, third; Higgins, Princeton, fourth.

THE ALUMNI

'91-2 Grad.—Dr. Vernon L. Kellogg has been appointed a member of the committee to advise the director of national parks on matters of educational policy and development.

'00 AM, '03 PhD—Dean Jacob G. Lipman of the New Jersey College of Agriculture is a member of the Federal State Committee on Soil Erosion recently appointed by the director of scientific work of the U. S. Bureau of Chemistry and Soils.

'13 CE—A son, Walter, was born on June 22 to Walter G. Distler, a vice-president of the George A. Fuller Company, with offices in the Munsey Building, Washington.

'16—Charles M. Sailor, sales representative for Heywood-Wakefield Co. for the Loop District of Chicago has been elected president of the Furniture Club of America. This is the first time in the history of the club that it has elected a president from other than the manufacturing end of some furniture business. Sailor lives in Hinsdale, Illinois.

'21 AB—George S. Tarbell '91 and Mrs. Tarbell have announced the marriage of their daughter, Louise Tarbell '21, to Major Ralph Hospital, on August 1 in Ithaca. George S. Tarbell, Jr., '26 was best man at the ceremony. Major Hospital is stationed at Ithaca, in charge of field artillery. They are living at 107 Cayuga Heights Road.

'22 AB—A son, Arthur Wilfred, Jr., was born on June 28 to Mr. and Mrs. Arthur W. Gardiner. They live at 935 Blaine Avenue, Detroit. Mrs. Gardiner was Mildred V. Rowe '22.

'22—Frederick G. Eberhardt was married on June 14 to Miss Helen Loomis Low, daughter of Mr. and Mrs. George Loomis Low of Maplewood, N. J.

'22 AB—M. Elizabeth Heller '22 was married on June 19 in Williamsport, Pa., to Dr. Harold L. Tonkin, a graduate of Pennsylvania State College and of the University of Pennsylvania. They are living in Williamsport at 775 Glenwood Avenue.

'22 EE—The engagement has been announced of Frederick S. Kammerer '22 to Miss Marjorie Eugenia Fenker of New York.

'22—Beresford F. Proctor '22 was married on June 15 in New York to Miss Margaret Lin Varian, daughter of Mr. and Mrs. Wilbur Linwood Varian of New York. Mr. and Mrs. Proctor are living at the Alden House Apartments in Larchmont, N. Y.

'22 EE; '23 BS—A son, Allen Watson, was born on May 10 to Ernest V. Strack '22 and Mrs. Strack (Elinor M. Watson '23). They live at 24 Clinton Street,

Spring Valley, N. Y. Strack is a statistician with the New York Telephone Company. He is continuing his wrestling career, this spring winning the United States National light heavyweight wrestling championship and the New York State championship.

'23—John V. H. Leary '23 was married on July 3 in New York to Miss Margaret Ann Moore, daughter of Mr. and Mrs. Thomas Moore of New York. Leary is manager of the Washington Heights branch in New York of the brokerage firm of Marks and Graham.

'23 ME—Mr. and Mrs. Albert A. Krebs have announced the marriage of their daughter, Miss Louise Krebs, Syracuse '27, to Walter S. Myton '23, on June 20 in Johnstown, Pa.

'23 ME—Mr. and Mrs. Reuben H. Mitchell of Swampscott, Mass., have announced the engagement of their daughter, Miss Elizabeth Ann Mitchell, to Hamilton G. Prétat '23.

'23 ME—Carl W. Vail '23 was married on June 20 in Harrisburg, Pa., to Miss Lillian Speakman. They will live after September 1 at 416 E. Seneca St. Vail is assistant superintendent of the Morse Chain Company in Ithaca.

'23 AB—David W. Crofoot was married on June 29 to Miss Helen Quillin of Clayton, Ala. He is a civil engineer in the Alabama Highway Department. They are living in Rockford, Ala.

'23 AB, '26 MD—Dr. Norman S. Moore, son of Dean Veranus A. Moore '87, after completing his appointment at the Hospital of the Rockefeller Institute in New York, has opened offices for the practice of medicine at 121 East Seneca Street, Ithaca.

'24 AB, '25 MS, '29 PhD; '26 BS—Whiton Powell is now associate agricultural economist in the Division of Cooperative Marketing of the United States Department of Agriculture. He was formerly assistant professor of accountancy at Lehigh. Mrs. Powell was Jeanette Gardiner '26. They live at 3427 Oakwood Terrace, N.W., Washington. A daughter, Jeannette Alice, was born on April 28.

'24 BS—Laura C. Allen '24, daughter of Dr. and Mrs. George S. Allen of Clyde, N. Y., was married on July 27 to Carl H. Preston. They are living at 408 East State Street, Ithaca. Preston is a member of the firm of E. S. Preston & Sons.

'24 ME—Charles L. MacDonald has been transferred from Walton, N. Y., where he was resident engineer, to be superintendent of the Granville, N. Y., district of the New York State Electric Corporation. His address is Box 665, Granville.

'24 ME '28 PhD—Herbert J. Reich has been appointed assistant professor of electrical engineering at the University of Illinois.

'24, '25 BS—Mrs. Jeremiah James Mahoney of Newton Upper Falls, Mass., has announced the engagement of her daughter, Miss Mary Shields Mahoney, to James J. Carroll '24. Miss Mahoney is a graduate of the Framingham Normal School.

'24 AB—Irwin R. Dorr '24 and Paul Thompson Breed were married in Ithaca on July 8. The bride's attendants were Mary L. Dorr '27 and Ida M. Breed '24. Mr. and Mrs. Breed will live in Maracaibo, Venezuela.

'24 AB—Orin Q. Flint, Jr., graduated with a degree in medicine and surgery this June from McGill University. He will interne at the Rochester, N. Y., General Hospital.

'24, '26 EE—George N. Crosthwait is an engineer in the test department of the Pennsylvania Power and Light Company. He was formerly with the Texas Power and Light Company. He lives at 920 West Fourth Street, Hazleton, Pa.

'24 CE—Jacob J. Del Bourgo is now designing engineer for the Carlo Petrillo Company, Inc., at 521 Twelfth Street, Brooklyn, and at present is working on the construction of a section of subway through Prospect Park. He lives at 175 Prospect Park, S. W., Brooklyn.

'25 AB—Mr. and Mrs. A. P. Atterberg have announced the marriage of their daughter, Miss Clara Atterberg, a graduate in '26 of Mount Holyoke, to Robert B. Hardy '25, in Meridian, N. Y., on June 29. Among the Cornellians at the wedding were Sterling T. Whitman '25 and Francis M. Sweet '25. Mr. and Mrs. Hardy will be at home after September 1 in Andover, N. Y., where Hardy is principal of the High School.

'25 MCE—Kuan-San Hsu is engineer and chief of the Division of Bridges and Structures, Department of Public Works, for the Municipality of Greater Shanghai. His address is Number 1, Passage Number 21, Route de Sieyes, Shanghai, China. His engagement has been announced to Miss Gertrude (Nyi-Fong) Cheng, a graduate of the McTyre School, and now teaching at the Bensant School for Girls.

'25—Mr. and Mrs. E. H. Faulkner of Westfield, N. J., have announced the marriage of their daughter, Miss Margaret Faulkner, to Robert C. Matlock on June 15. Mr. and Mrs. Matlock will live in Bloomfield, N. J.

'25 MS—The Rev. and Mrs. Frederick E. Stockwell of Philadelphia have announced the engagement of their daughter, Miss Martha M. Stockwell, to Dwight C. Mumford '25. Miss Stockwell is a graduate of Vassar. The wedding will take place in the early fall.

'25 BS—Marion E. Schoonmaker '25 was married on June 8 in Accord, N. Y., to Augustus Lawton Sahler.

'25 ME, '26 CE—Malcolm R. Taylor is still an engineer with the McClintic-Mar-

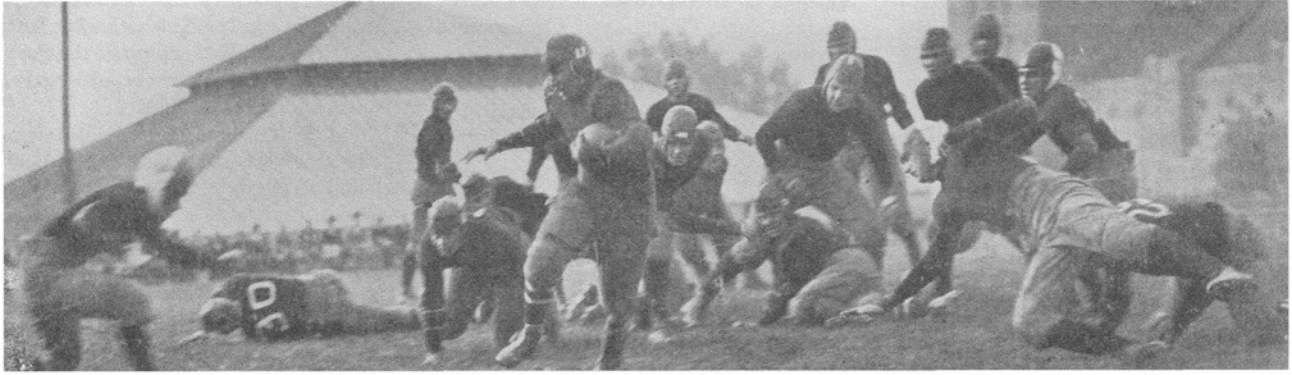

Football Games and Football Tickets

THE 1929 SCHEDULE

- | | |
|---|--|
| <p><i>Clarkson Tech. vs. Cornell</i>—Ithaca, Sept. 28, 3:00 p.m. Admission \$1.00. No reserved seats.</p> <p><i>Niagara vs. Cornell</i>— Ithaca, Oct. 5, 3:00 p.m. Admission \$1.00. No reserved seats.</p> <p><i>Hampden-Sidney vs. Cornell</i>—Ithaca, Oct. 12, 3:00 p.m. Admission \$1.50. No reserved seats.</p> <p><i>Princeton vs. Cornell</i>— Ithaca, Oct. 19, 2:30 p.m. Tickets \$4.00. All seats reserved. Sale opens Oct. 2.</p> <p><i>Columbia vs. Cornell</i>—Ithaca, Nov. 2, 2:00 p.m. Tickets \$3.00. All seats reserved. Sale</p> | <p>opens Oct. 21. The Alumni Home Coming Game.</p> <p><i>Western Reserve vs. Cornell</i>—Ithaca, Nov. 9, 2:00 p.m. Admission \$1.50. No reserved seats.</p> <p><i>Dartmouth vs. Cornell</i>— Hanover, Nov. 16, 2:00 p.m. Tickets \$4.00. All seats reserved. Sale opens Nov. 4.</p> <p><i>Pennsylvania vs. Cornell</i>— Philadelphia, Nov. 28, 2:00 p.m. Tickets \$5.00. Distribution (on written application only) begins Nov. 5th.</p> |
|---|--|

APPLICATIONS— Application blanks covering the Princeton, Columbia, Dartmouth and Pennsylvania games together with a bulletin of detailed information will be mailed to all alumni and former students (at their addresses as recorded in the office of the Alumni Representative) between September 10th and 15th. Applications will be received on and after September 15th. They should be received for any particular game prior to the date on which the sale therefor opens or distribution begins. Tickets are sent forward by registered mail about 10 days before the game for which they are intended. Twenty-two cents (22c) should be added to remittances to cover registration and postage.

SEATING PRIORITIES AND MAILING

Under the regulations of the Athletic Council applications are filled and seats allotted in the following order:

1. Members of the Athletic Association.
2. Alumni who are not members of the Athletic Association.
3. Undergraduates who are not members.
4. All others.

Within the same class applications rank in order of receipt. The allotment is entirely impersonal and mechanical.

Alumnal Membership in the Cornell Athletic Association

1. Gives you first choice of seats for all games at home and abroad, on observation trains and the like.
2. It brings you periodically the confidential letter.
3. It gives you personal, detailed and timely information about all athletic events, ticket sales etc.
4. It costs \$5.00.

One joins by sending in his name, class, address and check.

Tickets for all games will be distributed exclusively by

Cornell University Athletic Association
Ithaca, New York

to whom all communications should be addressed and all checks made payable.

shall Company, at present located in Bristol, R. I., in connection with the erection of the Mount Hope Bridge. His address there is 117 State Street.

'25—Mr. and Mrs. Henry C. Mitschke of Jersey Shore, Pa., have announced the marriage of their daughter, Miss Ruth Edna Mitschke, to the Rev. Charles P. Harder '25, on May 22. Miss Mitschke attended Drew University. Harder graduated this spring from the Drew Theological Seminary, and is now pastor of the Methodist Episcopal Church in Stone Ridge, N. Y.

'25 BS—A daughter, Emma Frances, was born on May 12 to Mr. and Mrs. Henri V. Carrère. They live in New Kingston, N. Y., where Carrère is farming and building up a large herd of registered Jersey cattle.

'25 AB—Roger L. Dann '25 was married on June 8 in Jamaica, N. Y., to Miss Estelle Van Dine Watts, daughter of Mr. and Mrs. George Tyler Watts. Robert H. Dann '25 was best man at the wedding, and among the ushers was Hollis Dann '17. Mr. and Mrs. Dann will live at the Hampton Towers in Jamaica.

'25 BChem—Linn B. Bowman is a cadet engineer with the Rochester Gas and Electric Corporation. He lives at the Yale Apartments, 150 Hamilton Street. His mailing address is Webster, N. Y.

'25 AB—Henry E. Abt, who is an account executive and research director

with the United Advertising Agency, is a member of the Board of Governors of the Young Men's Chamber of Commerce of Greater New York.

'25 AB, '26 AM, '29 MD—Grant Guille-mont began his internship at the Robert Packer Hospital in Sayre, Pa. on July 1.

'26 BS—Paul K. Rice '26, son of Professor James E. Rice '90, was married on June 29 in Buffalo to Miss Georgia Belle Peck, daughter of the Rev. and Mrs. G. M. Peck of Buffalo.

'26 CE—Mills N. Ripley '26 was married on June 22 in New York to Miss Alice Haight Postley, daughter of Alexander Castle Postley of New York. Thomas Hooker '24 was best man at the wedding, and among the ushers were Warren R. Bentley '26, Edward U. Hill '26, Paul W. Hunter '26, and Philip D. Baker '26.

'26 AB—Lloyd R. Stamp received the degree of Bachelor of Divinity (*magna cum laude*) from the Yale Divinity School last June.

'26 ME—Benjamin E. Tilton, Jr., has enlisted as an air cadet in the United States Army, and is now starting a year's training at Brooks Field, San Antonio, Texas.

'26 AB, '29 MD; '26 AB, '29 MD; '26 AB, '29 MD—S. Lawrence Samuels on July 1 began his two years' surgical inter-nship at the Lincoln Hospital at Southern

Boulevard and 141st Street, Bronx, New York. He writes that Ernani D'Angelo will interne at the Knickerbocker Hospital and Frank M. Falkenbury at the Fordham Hospital. All of them received their medical degrees in June.

'26 BS—Lisbeth D. Davis is a domestic educator with the Erie County Board of Child Welfare. She lives at 33 Allen Street, Buffalo.

'26 BS; '28, '29 BChem—Arvine C. Bowdish is now connected with the Stouffer Lunch Corporation in Detroit. He is living at the Hotel Eddystone. He writes that Richard K. Scales '28 is in the research department of the Ethyl Gas Corporation in Detroit.

'26—Hilbert K. Browning is district sales manager of the A. M. Beyers Company, at 415 Shell Building, St. Louis.

'26 AB—Frank Affeld 3rd, son of Frank O. Affeld, Jr., '97, was married on August 14 in Manila, P. I., to Miss Elizabeth Namack of Ballston Spa, N. Y., daughter of William H. Namack '01. Miss Namack is a graduate of Wellesley. Affeld is at present on the staff of the Governor-General in the Philippines.

'27 ME; '27 AB—A son, Albert Sharpe, was born in Cleveland on July 26 to George M. Trefts '27 and Mrs. Trefts (Dorothy L. Sharpe '27).

'27 PhD; '27 AB—A. Geoffrey Brunn '27 and Margarete H. Hill '27 were married on May 17. Brunn is assistant pro-

DAY SCHOOL

"Student Activities Should be Studious Activities"



The above, like all epigrams, is probably only half a truth. However, four years trial of it as a central idea in our school has shown that there are many students (both in and out of Ithaca) for whom it is valid. With us, scholastic work holds the entire stage. Other activities are individual and incidental.

With the stage thus set, hard work, high standards, scholastic success and real preparedness for college, become the usual rather than the exceptional.

The school has several unusual features suited to the type of student it aims to serve. Of special interest is our intensive program whereby year courses are covered in a single semester. How this is done, and well done, is told in our catalogue, which will be sent upon request.

Fall Semester opens September 24th.

At this time of year many students are availing themselves of the tutoring offered at Cascadilla in preparation for the Cornell Entrance Examinations. This work is given to individuals or to groups by instructors of training and skill. Information upon request.

C. M. DOYLE '02, Headmaster

CASCADILLA DAY SCHOOL

fessor of history at New York University. Mrs. Bruun has been teaching physiography in the Flatbush High School in Brooklyn.

'27 BS—Marjorie I. Grant is managing a tearoom this summer at the Island Harbor House at Hague on Lake George, New York.

'27 ME—Mr. James M. Cannon has announced the marriage of his daughter, Miss Margaret Mary Cannon, to Reed V. Bontecou '27 on June 25 at Pilot Knob-on-Lake George, N. Y.

'27 AB—Mr. and Mrs. Daniel J. Sullivan of Ithaca have announced the marriage of their daughter, Miss Margaret M. Sullivan, to Francis P. Chisholm '27, on June 29 in Akron, Ohio.

'27 BS; '29 CE—Ruth Crosby '27 and John Hedberg '29 were married at Ithaca on June 21. Mrs. Hedberg has been an instructor in home economics, and Hedberg an instructor in astronomy.

'27 AB—Mr. and Mrs. Gustave A. Altmann have announced the engagement of their daughter, Elizabeth W. Altmann '27, to Edward N. Ganser.

'27 AB—Mrs. Grace Aldrich of Gouverneur, N. Y., has announced the engagement of her daughter, Irene D. Aldrich '27, to Carlton Low Nelson, Bowdoin '27.

'27 BS—Mr. and Mrs. Hamilton P. Holcomb of Binghamton, N. Y., have an-

nounced the engagement of their daughter, Sarah L. Holcomb '27, to Charles S. Luitwieler, Jr., Dartmouth '24. During the last two years Miss Holcomb has been studying at the School of Fine Arts and Crafts in Boston.

'27 AB—Mr. and Mrs. William I. Spicer have announced the marriage of their daughter, Caroline Spicer '27, on June 15 in Noank, Conn., to J. Martin Leatherman. Mr. and Mrs. Leatherman are living at 70 Belmont Avenue, Springfield, Mass.

'27 AB—Erya M. Wright, who has been teaching this year, expects to return to Cornell in the fall for her master's degree in public speaking. She lives in Webster, New York.

'27 EE; '23 EE; '27 EE—William R. Saxe writes that he is an engineer in the long lines department of the New York Telephone Company, and is working with Charles V. Stone '23 and Robert W. Hughes '27 on long distance telephone transmission problems. He lives at 25 Park Street, Montclair, N. J.

'28 AB; '29 PhD—Helen E. Hart '28 and Carl W. Gartlein '29 were married on June 18. Gartlein has been instructing in the Physics Department.

'28 DVM—John P. McIntosh is assistant at the small animal hospital of Dr. B. D. Radcliffe in New Britain, Conn.

'28 AB; '29 AB—Dr. and Mrs. Benjamin L. Hoch have announced the marriage of their sister, Helen Spiegel '28, to Irving Cohen '29 on June 30 at Woodmere, Long Island, N. Y.

'28 BChem; '28—Mr. and Mrs. Jerome Thralls of Brooklyn have announced the engagement of their daughter, Bonita K. Thralls '28, to John Henry '28.

'28 BS—Donald C. Angevine '28 was married in May at the Sigma Phi Sigma House, Ithaca, to Miss Dorothy Holmes, daughter of Mr. and Mrs. Fred Merton Holmes of Brockton, Mass. Miss Holmes graduated from Wellesley. They are living in Buffalo, where Angevine is on the Hotel Statler staff.

'28 MS—Percy H. Easom is a State agent in the Department of Education in Mississippi. During the summer he has been teaching sociology at the University of Mississippi.

'28 AB—Robert I. Cohn will next year be a graduate assistant in physics at New York University. His address is Apartment B-6, 1641 Ocean Avenue, Brooklyn.

'28 BS—Kenneth P. Gillette '28 was married on June 29 in Syracuse, N. Y., to Miss Doris Evelyn French, daughter of Mr. and Mrs. Leslie A. French. They are living in Syracuse at 357 Clinton Street. Gillette is associated with his father in the Gillette Cafeteria.

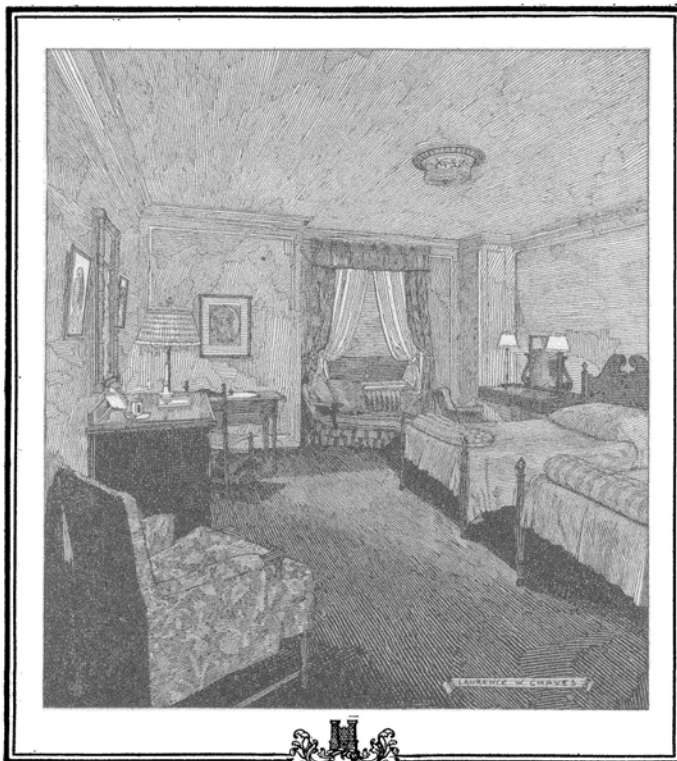

A CORRECT address while in New York is as important to the visitor as a card of introduction to prospective friends . . . Residence at The ROOSEVELT is a hallmark of good taste . . . an open sesame to the delights of the metropolis.

Connected by private passage with Grand Central and the subways . . . Complete Travel and Steamship Bureau . . . "Teddy Bear Cave," a supervised playroom for children of guests . . . Special garage facilities.

The ROOSEVELT ORCHESTRA in the GRILL

The ROOSEVELT

MADISON AVE. AT 45th ST., NEW YORK EDWARD C. FOGG, Man. Dir.

EARLY American traditions are faithfully observed in the appointments of a Roosevelt guestroom. Sound-proof walls make for quiet repose, and individual floor service fills promptly every personal need.



'29 DVM—Johanna B. Asmus, daughter of Professor Henry Asmus, was married in Binghamton on June 29, to Walter A. Sutorius. They are living in Sayville, N. Y.

'29 AB; '30—Mr. and Mrs. John Y. Corwin of Sag Harbor, N. Y., have announced the engagement of their daughter, Ethel W. Corwin '29, to Gorton J. Youngs '30.

'29 MD—Erwin K. Gutmann began his internship at Mount Sinai Hospital in New York on July 1.

'29 AB—Mr. and Mrs. Bertis Gould have announced the marriage of their daughter, Margaret A. Gould '29, on June 17 in Ithaca, to Donald Horter.

'29—Gladys I. Dromgoole '29 was married on June 13 to Jacob Allan Ballman, a graduate of the Albany Law School. They are living at 42 Houston Avenue, Middletown, N. Y.

'29 AM—Merle C. Cowden will next year teach in the German department at Dartmouth.

'29 EE—Clarence R. Carr is now with Leeds and Northrup, manufacturers in Philadelphia of electrical instruments and precision apparatus.

'29 ME—Robert F. T. Gundlach is now with the Air Reduction Company in New York.

'29 BS—Lawrence A. Williams is with the Manitowoc Hotel in Manitowoc, Wisc.

'29 AB—Mr. and Mrs. George E. Hardy of Yonkers, N. Y., have announced the marriage of their daughter, Miss Dorothy Hardy, to Robert W. Moree '29. She is a graduate of the Ithaca School for Physical Education.

'29 PhD—William Seamon is now with the research laboratories of the Standard Oil Company of New Jersey, at Elizabeth.

'28-'9 Gr.—Mabel L. Walker is a dietitian at the Clifton Springs Sanatorium in Clifton Springs, N. Y.

'29 MD—Louis R. Haas will serve his internship at the Lenox Hill Hospital in New York.

MAILING ADDRESSES

'96—Charles B. Story, 213-66 Fortieth Street, Bayside, Long Island, N. Y.

'88—John R. Mott, 230 Park Avenue, New York.

'92—Augustus Wood, 601 Parsells Avenue, Rochester, N. Y.

'95—Frank Carney, Box 406, Waco, Texas.—Frank K. Nebeker, Tower Building, Washington.

'97—William H. Harkness, Greenfold Farm, Mill Plain, Conn.

'01—Ernest Blaker, 224 Casterton Avenue, Akron, Ohio.

'02—Ralph S. Kent, 367 Southern Boulevard, New York.

'04—Frederick W. Rope, 263 Olean Street, East Aurora, N. Y.

'05—Roy F. Gilkeson, 504 Sharp Building, Lincoln, Nebr.

'06—Warren M. Shallercross, 561 North El Molino Avenue, Pasadena, Calif.—Edward A. Steele, 124 North Fifteenth Street, Philadelphia.

'07—Everett Drennen, care of Colorado Fuel and Iron Company, Boston Building, Denver, Colo.—Cazenove G. Lee, Jr., 3542 Newark Street, N. W., Washington.

'10—Clinton L. Follmer, Berwick Avenue, Ruxton, Md.—Orlow W. Boies, 335 Church Street, Wethersfield, Conn.

'11—J. Franklin Bradley, 67 Gordon Street, Spring Glen, New Haven, Conn.

'14—Emerson Hinchliff, Colebrook, via Winsted, Conn.—Walter A. Goertz, 106 Harrison Street, East Orange, N. J.—Clarence F. Morse, care of the National City Company, Baltimore, Md.—Robert L. Clause, 21 Thorne Street, Sewickley, Penna.

'15—David Fishkind, 79 Poe Avenue, Newark, N. J.

'16—Mrs. Ismond E. Knapp (Ruth M. Brace), care of the New port Company, Pensacola, Fla.—Robert G. Meyler, 940 Maple Avenue, Los Angeles, Calif.

SHELDON COURT
Private Dormitory
For men students at Cornell.
Rentals—\$5.00, \$5.25, \$5.75
and \$6.25 per week.
Write for catalogue and diagram
of available rooms for college
year 1929-30.
A. R. CONGDON, Mgr.
Ithaca New York

HARRIS & FULLER
Members New York Stock Exchange
120 BROADWAY
NEW YORK
Telephone—Rector 3640
Court Square Bldg., Baltimore, Md.
HARRY M. LORD, Mgr.
CLARENCE R. NIMS HOWARD J. GUNN
BENJAMIN JACOBSON LESLIE A. HARTLEY
HENRY B. FULLER ARTHUR V. NIMS '23
ELI JACOBSON

PROVIDENCE HARTFORD
ESTABROOK & CO.
Sound Investments
New York Boston
24 Broad 15 State
ROGER H. WILLIAMS '95
New York Resident Partner
SPRINGFIELD NEW HAVEN

For Your Boy
A Worthwhile Summer Vacation
CAMP OTTER
in the Highlands of Ontario
for Boys Nine to Seventeen
20th Year
There are only a few vacancies.
R. C. HUBBARD
205 Ithaca Rd. Ithaca, N. Y.

Emil A. Kohm
Successor to
KOHM & BRUNNE
*Tailor for Cornellians
Everywhere*
222 E. STATE ST., ITHACA

Hemphill, Noyes & Co.
35 Wall St.—15 Broad St.
New York
Investment Securities
Philadelphia Albany Boston Baltimore
Pittsburgh Rochester Buffalo Syracuse
Jansen Noyes '10 Clifford Hemphill
Stanton Griffis Harold Strong
J. Stanley Davis Kenneth K. Ward
Walter T. Collins L. M. Blancke '15
Members of the New York Stock Exchange

MERCERSBURG ACADEMY
Offers a thorough physical, mental and moral training for college or business. Under Christian masters from the great universities. Located in the Cumberland Valley. New gymnasium. Equipment modern. Write for catalogue.
BOYD EDWARDS, D.D., S.T.D., Head-Master
Mercersburg, Pennsylvania

ITHACA
ENGRAVING Co.
An Excellent Engraving Service
Library Building, 123 N. Tioga Street

'19—Robert D. Spear, care of the Foster Wheeler Corporation, 593 Market Street, San Francisco.—Edmond N. Carples, 541 Bronx River Road, Yonkers, N. Y.

'20—Wilbur O. Manchester, 7854 Ellis Avenue, Chicago.

'21—Milo F. Winchester, Highland, N. Y.

'22—Harold A. Merrill, 1700 Fox Building, Philadelphia.—Mrs. Donald R. Brasie (Genevieve C. Chambers), 108 Main Street, Saranac Lake, N. Y.—Charles A. Wood, 2910 East 132d Street, Cleveland.—Carl W. Olney, 228 State Street, Albany, N. Y.—Harold R. Harrington, Casilla 4017 Santiago, Chile.

'23—Alfonso Sotomayor y Valenzuela, Lopera Province Jaen, Spain.—Wilbur E. Gilman, 127 Glen Avenue, Amsterdam, N. Y.—Barbara C. Fretz, 45 Church Street, Cortland, N. Y.—Athur C. Mattison, Box 82, Youngstown, Ohio.—Malcolm S. McIlroy, 61 Townsend Avenue, Newburgh, N. Y.

'24—Mrs. Warren B. Reinhard (Edith T. Klenke), 345 Trevor Lane, Cynwyd, Pa.—Whiton Powell, 3427 Oakwood Terrace, N. W., Washington.—Helen L. Larkin, care of Borchardt, 101 East Eighty-fourth Street, New York.—Madeline A. Carroll, 235 University Avenue, New York.—Peter A. Blate, Box 2011, Lakeland, Fla.

'25—Carlos A. Llorens, care of Apure-Venezuela Petr. Corporation, 206 Sol



Shortest Route between ITHACA & NEW YORK

Popular flyers on dependable schedules and with typical Lackawanna features, observation parlor car, individual seat coaches, buffet-lounge car and drawing room sleepers.

Daily Service—Eastern Standard Time

| | | | |
|--------------------|----------------|--------------------|---------------|
| ITHACA TO NEW YORK | | NEW YORK TO ITHACA | |
| Lv. 10.05 P.M. | Lv. 12.15 P.M. | Lv. 8.30 P.M. | Lv. 9.37 A.M. |
| Ar. 6.45 A.M. | Ar. 7.30 P.M. | Ar. 6.55 A.M. | Ar. 4.55 P.M. |

For tickets and reservations apply to J. L. Homer, Ass't Gen'l Pass. Agent, 112 W. 42nd St., New York or J. G. Bray, Div. Pass. Agent, 32 Clinton St., Newark, N. J.

H. B. COOK, Ticket Agent

200 EAST STATE STREET ITHACA, NEW YORK

Lackawanna
Railroad

LACKAWANNA

LANG'S PALACE GARAGE

117-133 East Green Street

1

Ithaca, New York

The Place to Stop When in Ithaca

Complete Service

| | | |
|---------|-------------------------|--------------------|
| Storage | A. A. A. Towing Service | Alemite Service |
| Washing | General Repairs | Electrical Repairs |

Open Day and Night

E. D. BUTTON '99
President

WM. H. MORRISON '90
Sec'y and Treas.

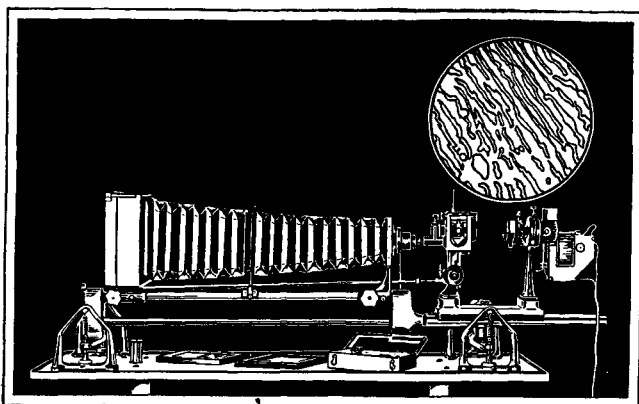

Accurate Control of Materials

INDUSTRY today demands closer and closer control of every operation and every material employed in manufacturing. The specially developed Bausch and Lomb Metallographic Equipment illustrated above affords microscopic precision in the observation and photography of metal or other opaque specimens. It gives finer, more accurate results than were ever possible before.

In developing such special optical equipment to speed production and increase precision in many different fields, Bausch and Lomb have contributed largely to modern industrial progress.

Your own production problems may be open to solution through some special optical instrument. Bausch and Lomb scientists will gladly cooperate in developing it.

BAUSCH & LOMB OPTICAL CO.

635 St. Paul St.



Rochester, N. Y.

Retired Cornellian With Family

may have, rent free, small Oregon ranch with comfortable seven-room house, barn, chicken houses, garden and some fruit trees. About 20 acres can be cultivated. Near church and school. On improved highway.

Address

Robt. R. Reed, 145 Wade Ave, Washington, Pa.

R. A. Heggie & Bro. Co.

*Fraternity
Jewelers*

Ithaca - - New York

Quality

Service

E. H. WANZER

The Grocer

Aurora and State Streets

Street, Valencia, Venezuela.—Mary M. Acker, 105 DeWitt Place, Ithaca.—La Verne Baldwin, American Vice-Consul, Santa Marta, Columbia, S. A.—Walter E. Eells, Binghamton City Hospital, Binghamton, N. Y.—Earl R. McNeil, 41 Summer Street, Montpelier, Vt.—Florence E. Dahme, 461 East Third Street, Mount Vernon, N. Y.—Barbara B. Charles, Warsaw, N. Y.

'26—Harold Weisbrod, Sun Investing Company, Inc., 3113 Equitable Building, 120 Broadway, New York.—Mrs. W. Raymond Thompson (Geraldine Tremaine), 46 Avery Avenue, Buffalo.—E. Myron Bull, Monroe, N. Y.—Ernani d'Angelo, Knickerbocker Hospital, 70 Convent Avenue, New York.—James A. Santilli, 615 Madison Street, Port Clinton, Ohio.—Josephine B. Ranson, Harper's Ferry, W. Va.—Ruth E. Davitt, Psychiatric Hospital, Morristown, N. J.—Edward T. Brown, 90 Franklin Road, West Englewood, N. J.

'27—Dorothy P. Bucklin, Mineola High School, Mineola, Long Island, N. Y.—George E. Zeiner, 146 Woods Avenue, Oceanside, N. Y.—Frank H. Mueller, 475 West Decatur Street, Decatur, Ill.—Margaret L. Plunkett, 315 College Avenue, Ithaca.—William L. Thomson, 182 West High Street, Somerville, N. J.—Alexander Oster, 49 Willow Street, Brooklyn.—M. Elizabeth Genung, 1198 Pacific Street, Brooklyn.—John C. Whitbridge, Jr., 151 Bronxville Road, Bronxville, N. Y.—Adelaide R. Kistler, 97 Ridgeway Street, East Stroudsburg, Pa.—John Van Sickle, Cayuga, N. Y.

'28—Robert C. Palmer, Apartment L, 1105 North Virginia Street, El Paso, Texas.—Graham L. Bennett, 3725 Eighty-first Street, Jackson Heights, Long Island, N. Y.—C. Ray Durling, Jr., Room 1729, 30 Church Street, New York.—Albert J. McAllister, Lincoln Hotel, Lincoln, Nebr.—Elinor E. Mason, 179 Fort Washington Avenue, New York.—Frederick C. Simmons, Clarksville, Ark.—Marcus S. Friedlander, 17 Heathcote Road, Scarsdale, N. Y.—Carrie Fabrikant, 984 Sheridan Avenue, New York.—Fanny T. Getlen, 836 Prendergast Avenue, Jamestown, N. Y.—Paul J. Newton, Watkins Glen, N. Y.—Eric Buchterkirchen, 200 Porter Avenue, Buffalo.

'29—Bernard E. Harkness, Hodenpyl Estate, Locust Valley, Long Island, N. Y.—Viola A. Stephany, Peter Bent Brigham Hospital, Boston.—H. Austin Van Name, 1590 Massachusetts Avenue, Cambridge, Mass.—Morton Singer, 1271 Eastern Parkway, Brooklyn.—Calvin E. Hall, 350 Lafayette Street, New York.—James B. Forker, Jr., care of Cleveland Tram-rail, Wickliffe, Ohio.—Edna L. Smith, 2491 Ellsworth Street, Berkeley, Calif.—H. Malcolm Hay, 702 East State Street, Ithaca.—Henry J. Botchford, Jr., 1165 Colvin Road, Buffalo.—Frank K. Beyer, 308 North Orchard Street, Madison, Wisc.

John Hancock Series

**"It's easier to live
within an Income than
without one"!**

Budget your income and
buy Income Insurance

EXPERIMENT with our
Home Budget Sheet.
Records all family Expenses.
Shows you how to save and
how to *have more to spend.*

Good for your personal
happiness and for the welfare
of your family.

Inquiry Bureau

John Hancock
LIFE INSURANCE COMPANY
OF BOSTON, MASSACHUSETTS

197 Clarendon St.
Boston, Mass.

Please send me FREE copy of the
John Hancock Home Budget Sheet.
(I enclose 2c. to cover postage.)

Name.....
Address.....

A.G. *Over Sixty-Five Years in Business*

J. Dall, Jr., Inc.

Building Construction

Ithaca
N. Y.

+

J. Dall, Jr., '16 Telephone
President 2369

**Ithaca
Trust Company**

Resources Over
Five Million Dollars

President..... Charles E. Treman
Vice-Pres..... Franklin C. Cornell
Treasurer..... Sherman Peer
Cashier..... A. B. Wellar

**THE CORNELL ALUMNI
PROFESSIONAL DIRECTORY**

DETROIT, MICH.
EDWIN ACKERLY
A.B. '20, LL.B., Detroit, '22
Real Estate Investment Specialist
701 Penobscot Bldg.

KENOSHA, WIS.
MACWHYTE COMPANY
Manufacturers of Wire and Wire Rope
Streamline and Round Tie Rods
for Airplanes
Jessel S. Whyte, M.E. '13, Vice President
R. B. Whyte, M.E. '13, Gen. Supt.

BALTIMORE, MD.
WHITMAN, REQUARDT & SMITH
Water Supply, Sewerage, Structural
Valuations of Public Utilities, Reports,
Plans, and General Consulting Practice.
Ezra B. Whitman, C.E. '01
G. J. Requardt, C.E. '09 B. L. Smith, C.E., '14
18 E. Lexington St.

ITHACA, N. Y.
GEORGE S. TARBELL
Ph.B. '91—LL.B. '94
Ithaca Trust Building
Attorney and Counselor at Law
Ithaca Real Estate
Rented, Sold, and Managed

P. W. WOOD & SON
P. O. Wood '08
Insurance
316-318 Savings Bank Bldg.

TULSA, OKLAHOMA
HERBERT D. MASON, LL.B. '00
Attorney and Counselor at Law
18th Floor, Philtower Building
MASON, WILLIAMS & LYNCH

WASHINGTON, D. C.
THEODORE K. BRYANT '97, '98
Master Patent Law, G. W. U. '08
Patents and Trade Marks Exclusively
309-314 Victor Building

Cleves Cafeteria
1819 G Street, N.W.
One block west State War and Navy Bldg.
LUNCHEON AND DINNER
RUTH L. CLEVES '16

NEW YORK CITY
MARTIN H. OFFINGER, E.E. '99
Treasurer and Manager
Van Wagoner-Linn Construction Co.
Electric Construction
143 East 27th Street
Phone Lexington 5227

REAL ESTATE & INSURANCE
Leasing, Selling, and Mortgage Loans
BAUMEISTER & BAUMEISTER
522 Fifth Ave.
Phone Murray Hill 3816
Charles Baumeister '18, '20
Philip Baumeister, Columbia '14
Fred Baumeister, Columbia '24

CHARLES A. TAUSSIG
A.B. '03, LL.B., Harvard '05
220 Broadway Tel. 1906 Cortland
General Practice

Delaware Registration & Incorporators Co.
Inquiries as to Delaware Corporation
Registrations have the personal attention
at New York office of
JOHN T. McGOVERN '00, President
31 Nassau Street Phone Rector 9867

E. H. FAILE & Co.
Engineers
Industrial buildings designed
Heating, Ventilating, Electrical equipment
Industrial power plants
Construction management
E. H. FAILE, M.E. '06
441 Lexington Ave. Tel. Murray Hill 7736

THE BALLOU PRESS
CHAS. A. BALLOU, Jr. '21
Printers to Lawyers
69 Beekman St. Tel. Beekman 8785

POWER PLANTS—COMBUSTION—FUELS
H. W. BROOKS, M.E. '11
Member A.S.M.E., Fellow, A.I.E.E.
(Formerly of U. S. Bureau of Mines)
One Madison Ave. Central National Bank Bldg.
New York, N.Y. St. Louis, Mo.

Wilson & Bristol
ADVERTISING
285 MADISON AVENUE, NEW YORK
Phones: LEXINGTON 0849-0850
MAGAZINES NEWSPAPERS
TRADE PAPERS FARM PAPERS
Arthur W. Wilson '15 Ernest M. Bristol, Yale '07

When You are in Ithaca Make the Co-op Your Headquarters



We Mail Your Purchases for You

When one is hurrying from a luncheon to a ball game or another group meeting it is an easy matter to lay down a package and forget to pick it up. To save you the trouble the Co-op mails your packages for you. Spend a little time at the Co-op and buy Cornell things.



Postcards of the Campus

Visitors to the campus wish to send a description to their friends. Postcards can now be mailed with one cent stamps. More postcards are being used. Viewbooks cost a little more but the description is better. The "Book of Views" leads when a good description of the campus is wanted.

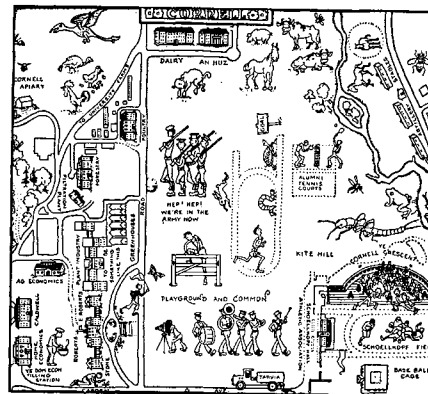

The Campus Map \$1.50

The campus map was the biggest item at Christmas time. Some did not buy because they had not seen one. Here is your opportunity while you are in Ithaca. The Co-op is conveniently located on the campus.

**CORNELL
BARNES HALL**



**SOCIETY
ITHACA, N. Y.**

CORNELL ALUMNI NEWS

VOL. XXXI

ITHACA, N. Y., 1929

INDEX

General Index

Agriculture, College of, 14, 17, 30, 124, 189, 206, 232, 338; Appropriations, 301; Farm and Home Week, 227, 254, 255, 263; Junior Field Days, 473. Aleph Samach, 65.

Alumnae Associations: Boston, 124; Cleveland, 143, 460, 493; New York, 74, 215, 280; Northern California, 88, 143, 280, 348; Philadelphia, 64, 101, 328, 409; Rochester, 201; Southern California, 328; Washington, 136.

Alumni Associations: Atlanta, 201, 348; Buffalo, 193, 229, 240; Chicago, 74, 229, 240; Cleveland, 52, 64, 181; Columbus, 215, 240; Cuba, 475; Delaware, 181, 460; Dutchess County, 201; Eastern New York, 328; Harrisburg, 375; Havana, 280; Lewis County, 460; Maryland, 112, 419; Mexico, 52; Miami, 280; Michigan, 181, 240, 340; Milwaukee, 229, 240, 460; Mohawk Valley, 229, 240; New England, 181, 193, 475, 493; New York, 6, 52, 101, 361, 385, 409, 419, 493; Niagara Falls, 168, 375; Northern Valley, 409; Paris, 17, 475; Philadelphia, 74, 88, 361; Philippines, 475; Plainfield, 64, 168, 201, 292, 409; Queens-Nassau Counties, 112, 240, 385; Red Bank, 241; Rochester, 253, 280, 328; St. Louis, 201, 280; Schenectady, 124, 201, 292, 298, 328, 409; Scranton—Wilkes Barre, 101, 201; Southern California, 101; Steuben County, 328; Syracuse, 361, 409, 419; Trenton, 17, 101, 229, 280, 298; Warren County, 241, 253; Washington, 253, 419; Westchester County, 124; Western Pennsylvania, 74, 201, 241, 280, 361; Worcester, 253.

Alumni Officers' Meeting, 6.

Alumni Association for the Advancement of Science, 227.

American Association of University Women, 87.

American Institute of Electrical Engineers, Cornell Section, 303.

American Iris Society, 458.

American Society of Mechanical Engineers, Cornell Section, 303, 363.

Animal Husbandry, Department of, 267, 301.

Architecture, College of, 89, 90, 219.

Arratia, R., 375.

Arts and Sciences, College of, 15.

Arts Colleges as Teacher Training Agencies, 278.

Association to Aid Scientific Research by Women, 373.

Athletics: Baseball, 310, 322, 323, 333, 334, 346, 358, 359, 370, 371, 382, 383, 394, 407, 418, 447, 454; Basketball, 136, 154, 166, 178, 190, 202, 214, 238, 242, 250, 251, 262, 274, 275, 287, 323, 346; C Awards, 26, 155, 287, 323, 447; Cross Country, 3, 51, 86, 99, 123; Fencing, 178, 239, 251, 263, 287, 299, 310, 323; Fencing Club, 399; Finances, 73, 79; Football, 3, 15, 26, 38, 50, 62, 66, 74, 86, 98, 122, 154, 322; Freshman Athletics, 66, 202, 214, 251, 275, 287, 346, 359, 371, 383; Golf, 285, 423; Graduates, 455; Hockey, 202, 214, 239, 251, 263; Lacrosse, 334, 346, 358, 371, 383, 395, 414; Rowing, 50, 214, 310, 334, 382, 394, 397, 406, 430, 447, 454; Schedules, 3, 39, 87, 110, 203, 214, 287, 346, 495; Soccer, 3, 15, 51, 66, 87, 123; Spiked Shoe, 357; Swimming, 275, 287, 299, 473; Tennis, 154, 227, 274, 299, 334, 359, 371, 383, 414; Track, 262, 274, 286, 310, 359, 370, 371, 382, 383, 406, 418, 455, 470; Track Cups, 381, 430; Walking, 215, 265, 311; Women's sports, 430; Wrestling, 202, 239, 251, 262, 274, 287, 298.

Atmos, 168.

Band, 42, 102.

Bannister, L. W., 327.

Behr, Leo, 255.

Beneke, G. A., 399.

Bern, Paul, 159.

Blake, Katherine D., 279.

Bolton, F. E., 387.

Book and Bowl, 387.

Book Reviews: J. Q. Adams, ed., *Hamlet*, 464; A. M. Ainsworth, *Milton on Education*, 89; J. B. Baer and G. P. Woodruff, *Commodity Exchanges*, 488; Alice M. Baldwin, *The New England Clergy and the American Revolution*, 16; Margaret C. Banning, *The Root of All Evil*, 366; C. A. Beard, *Whither Mankind*, 276; C. A. Beard and George Radin, *The Balkan Pivot: Yugoslavia*, 372; E. L. Bernays, *Propaganda*, 288; M. G. Bishop, *A Gallery of Eccentrics*, 52; Louis Bromfield, *The Strange Case of Miss Annie Spragg*, 125; R. C. Brooks, *Reading for Honors at Swarthmore*, 64; L. F. Carr, *America Challenged*, 488; Lane Cooper, *A Concordance of Boethius*, 288; Lane Cooper and Alfred Gudeman, *A Bibliography of the Poetics of Aristotle*, 240; Mary E. Cornell, *Autobiography*, 180; Agnes B. Curtis, *Christmas Comedies*, 137; R. H. Edwards and others, *Undergraduates*, 228; H. C. Elmer, *Latin Grammar*, etc., 360; R. S. Fanning, *An Outline for the Study of the History of the Fine Arts*, 472; Jessie

VOLUME THIRTY-ONE

September 1, 1928-August 31, 1929

R. Fauset, *Plum Bun*, 348; J. E. Flitcroft, *The Novelist of Vermont*, 420; Halldor Hermannsson, *Icelandic Manuscripts*, 488; R. M. Jones, *The Trail of Life in College*, 408; D. S. Jordan, *The Trend of the American University*, 472; John Lewis, *The Passion for Life*, 192; G. H. McKnight, *Modern English in the Making*, 100; A. E. Martin, *History of the United States* i, 168; Kirby Page, *Recent Gains in American Civilization*, 420; H. F. Pringle, *Big Frogs*, 156; C. H. Rammekamp, *Illinois College*, 264; F. K. Richtmyer, *Introduction to Modern Physics*, 322; *Rochester Historical Society, Publication Fund Series* vii, 472; M. W. Sampson, *The Good Giant*, 137; G. D. Sanders and J. H. Nelson, *Chief Modern Poets of England and America*, 385; Charles Seymour, *The Intimate Papers of Colonel House* iii, iv, 228; Julius Stieglitz, *Chemistry in Medicine*, 396; Cony Sturgis, *The Spanish World in English Fiction*, 113; F. J. Sullivan, *Innocent Bystanding*, 252; C. G. Thompson, *Time is a Gentleman*, 216; W. L. Thorp, *Economic Institutions*, 300; *The University of California in Memory of Benjamin Ide Wheeler*, 28; H. W. van Loon, *The Life and Times of Pieter Stuyvesant*, 204; R. C. Washburn, *Samsón*, 41; J. B. Watson, *The Ways of Behaviorism*, 300; U. G. Weatherly, *Social Progress*, 29; D. B. Wessen, *I'll Never Be Cured and I Don't Much Care*, 80; Wendell Westover, *Suicide Battalions*, 432; E. B. White, *The Lady is Cold*, 472; *Who's Who in America*, 1928-9, 16; B. Williams, *State Security and the League of Nations*, 5; C. E. A. Winslow, *The Life of Hermann M. Biggs, M.D.*, 462.

Botany, Department of, 369.

Boulter, Mrs. Hilda, 255.

Boy Scouts, 4.

Brachet, Albert, 219.

Brailsford, H. N., 243.

Brain of Dr. Wilder, 381.

Brandes, E. W., 303.

Bray, M. W., 363.

Brightman, E. S., 279.

Brown, Barnum, 159.

Campus, 76, 83, 189, 417, 471, 473, 491.

Cercle Français, Le, 363.

Chambers, Robert, 207.

Chemistry, Department of, 13, 28, 237.

Chevriillon, André, 279.

Chimes, I., 14, 70.

Christian Association, 64, 91, 195, 214, 310, 311, 327.

Church Preferences, 76.

Circolo Italiano, 79.

Class Secretaries, Cornell Association of, 216, 443.

Classes: '74, 456; '89, 487; '93, 456, 487; '95, 456, 487; '96, 217, 456, 459; '04, 357, 381, 476; '07, 87; '09, 487; '09 (Women), 486; '12, 216, (Men), 459; '13 (Women), 459; '14, 216, 476; '15, 351; '24 (Women), 486; '29, 285, 369; '31, 348; '32, 348.

Cleaves, H. H., 243.

Clubs, The, See Alumnae and Alumni Associations.

Coif, Order of the, 298.

Coit, Stanton, 115.

College World, The, 111, 114, 115, 143, 154, 156, 167, 177, 181, 192, 195, 205, 227, 230, 254, 266, 279, 303, 311, 328, 338, 346, 359, 361, 423, 446.

Columns, The, See Publications.

Commencement, 444, 453.

Concerts, see Music, Department of.

Conradini, Robert, 279, 286.

Convention, Rochester, 290, 488; Washington, 13, 49, 61, 85, 97, 126, 135, 138, 142, 146, 158.

Cornell Alumni Corporation, 286; Committee on Athletics, 177, 226, 335; Committee on Placement and Employment, 146; Committee on Secondary Schools, 138; Directors' Report, 142.

CORNELL ALUMNI NEWS, THE, See Publications.

Cornell Civil Engineer, The, See Publications.

Cornell Countryman, The, See Publications.

Cornell Daily Sun, The, See Publications.

Cornell Democratic Club, 267.

Cornell Inn, 393.

Cornell Law Quarterly, The, See Publications.

Cornell Schoolmasters' Club, 194.

Cornell Society of Engineers, 143, 181, 213.

Cornellian, The, See Publications.

Cornellian Council, I, 140, 316, 431, 469, 485, 492.

Cornell-in-China Club, 411.

Cosmopolitan Club, 167, 279; Women's, 414.

Craske, F. W. T., 399.

Daylight Saving Time, 25, 30, 97, 103, 109, 114, 115, 127.

Debating, 67, 115, 279, 315, 387.

Degrees, 315, 444, 453.

Dengler, P. L., 339.

Desclos, A. V., 55.

Detroit Symphony Orchestra, 141.

Detwiler, S. R., 103.

Doctors' Degrees, 231.

Don Carlos, H. C., 91.

Dramatic Club, 42, 55, 67, 79, 91, 103, 114, 115, 140, 141, 159, 195, 207, 243, 273, 279, 291, 303, 315, 337, 339, 351, 363, 374, 375, 399, 411, 417, 419, 431, 485.

Dropped Students, 273.

Durand, W. F., 351.

Dutton, H. R., 291.

Duyvendak, J. J., 375.

Dyboski, Roman, 315.

Editorial Comment: Alumni Gatherings, 6; Another Big Fire, 254; Athletic Boot Straps, 278; The Athletic Survey, 338; A Bit of Speculation, 242; The Carnegie Pensions, 434; Competitive Scholarship, 398; Concerning Broadcasting, 474; Cornell's Most Pressing Need, 302; Founder's Day, 194; Fraternity Fires, 314; Happy New Year, 158; The Heart of the University, 54; The Homecoming Game, 78; Hotel Management Approved, 374; A Most Productive Convention, 102; The New Alumni President, 140; The Non-Reunion Classes, 386; The Reunion Bonanza, 410; Roberts '08 on Cornell, 230; The Rochester Convention, 290; Saving Daylight, 30; Square Pegs, Round Holes, 90; Substitutes for D. S. T., 114; A Suggestion on Proseletyng, 350; The Summer School, 490; That Princeton Event, 66; These Saturnalia of Ours, 446; The Thirtieth Anniversary, 326; Time for Recreation, 206; To the Non-Reuner, 218; To Those Who Cash Checks, 182; Trustee Candidates Needed, 266; The University Club, 422; We've Quit, Singing 15; Education, Adult, 362; Gifts for, 314; Cost of, 285.

Electoral Note, 61.

Emerson, Haven, 240.

Enesco, Georges, 279.

Exhibitions, 79, 100, 191, 351, 369, 399.

Factory Unemployment, 179.

Faculty and Officers of the University: Adams, Bristow, 213, 215, 276; Adams, J. Q., '06, 339, 464; Adams, R. M., 182; Albee, Ernest, '94, 16; Allen, A. A., '08, 5, 127, 197, 303, 336, 435; Allen, C. L., 219; Andrews, A. L., 171; Austen, Willard, '91, 17, 54, 291, 453; Bailey, L. H., 196, 229, 241, 399; Ballard, W. C., Jr., '10, 469, 490; Bancroft, W. D., 41, 113, 180, 182, 215, 240, 252, 253, 300, 348, 385, 408, 423, 473; Banforth, F. R., 362; Bangs, J. R., Jr., '21, 157, 216, 264, 327, 372, 429; Barnes, F. A., '97, 52, 219; Barrus, M. F., '12, 19, 78, 157; Barton, H. A., 362; Bates, Erl, 328; Bayne, T. L., Jr., '23, 360; Beacham, J. W., '97, 42, 254, 460; Beatty, D. P., '27, 94; Becker, Carl, 239, 348, 385; Bedell, Frederick, '91, 5, 109, 158, 171; Bentley, John, Jr., 348; Bentley, Madison, '98, 2, 190, 215, 227; Berry, Romeyn, '04, 52, 89, 190, 191, 231, 257; see also Sport Staff; Betten, Cornelius, '06, 68, 127; Bishop, M. G., '13, 52, 168, 292, 360; Bissell, F. O., Jr., '24, 222, 327; Bissell, J. A., '03, 429; Bond, M. C., '22-3 G, 2; Boochever, L. C., '12, 459; Boothroyd, S. L., '04-8 G, 231; Bostwick, C. D., '92, 121, 170, 267, 297; Boyle, J. E., 385, 408; Bradford, E. F., 2; Bradley, J. C., '06, 5, 68; Brasie, Muriel, 2; Bretz, J. P., 300; Briggs, H. W., 432; Briggs, T. R., '09, 351, 473; Broughton, L. N., '11, 29, 171; Browne, A. W., '03, 50, 348; Buckman, H. O., '12, 429; Burckmyer, L. A., 362; Burdick, C. K., 362, 369, 473; Burnham, S. H., '04-5 G, 29; Burr, G. L., '81, 43, 52, 300; Bushey, Donald, 253; Butterworth, J. E., 80, 270; Camden, H. P., 362; Caplan, Harry, '16, 68, 452; Carpenter, C. M., '17, 18, 68, 177; Catlin, G. E., '24, 2, 5, 68, 288, 315, 322, 385, 387, 408, 473; Cattell, McKean, 2; Cavanaugh, G. W., '93, 28, 232, 267; Chambers, W. H., 2; Cheatham, E. E., 252; Clark, I. P., '73, 453; Claassen, P. W., '18, 68, 196; Church, P. L., '20, 115; Coffin, F. M., '12, 126, 443, 485; Comstock, Mrs. Anna B., '85, 25, 204, 255, 422; Comstock, J. H., '74, 25, 204; Cooper, H. P., 111, 197; Cooper, Lane, 16, 168, 264, 372, 396, 420, 443, 473; Cope, J. A., 348; Copeland, M. A., 264, 362, 434; Crosby, C. R., '05, 196; Cunningham, G. W., '08, 113, 288, 348; Curtis, O. F., '16, 196, 68, 231; Curtis, R. W., '01, 301; Cushman, R. E., 29, 80, 180, 385; Dale, G. I., '10, 396; Dallenbach, K. M., '13, 5, 80, 231, 252, 360, 473; Davenport, H. J., 429, 447; Davis, H. L., '27, 50, 252, 300, 348, 444; Dennis, L. M., 41; Deuel, H. J., Jr., 2; DeWitt, N. W., 2; Diederichs, Herman, '97, 2, 127, 156; Drummond, A. M., '12-15 G, 337, 372; Durham, C. L., '99, 267, 408; Duthie, Eva M., 2; Eaton, T. H., 80, 288; Eckley, P. W., '17, 215; Edwards, R. H., 125, 228, 232, 256, 267; Ellenwood, F. O., 140;

- Elmer, H. C. '83, 346, 360, 396; Embody, G. C. '10, 68, 290; Emerson, R. A. '99, 68, 196; Ewing, James, 443; Fairchild, H. N. 432; Farnham, W. H. '18, 362; Farr, C. E. 2; Farrand, Livingston, 13, 18, 67, 78, 126, 167, 215, 225, 267, 384; Faust, A. B. 41, 253, 261, 297, 313; Felton, R. A. 349; Ferris, E. N. 180, 270; Finlayson, D. L. 2; Fish, P. A. '90, 458; Fisher, J. C. '09, 475, 490; Fitch, R. Louise, 136, 265; Fitzgerald, J. W. '26, 157, 216, 264, 327, 372; Flack, Harold, '12, 136, 141, 232, 252, 485; Fowler, Marie, 408; Fraser, A. C. '13, 68, 196; Fraser, J. F. 2; Freeman, Ellis, 252; Freeman, F. S. 2, 80, 252, 360, 473; Fuertes, L. A. '97, 183; Gage, S. H. '77, 196, 231, 372; Garrett, S. S. '04, 264; Gaskill, Gussie, '19-20 G, 351; Gibbons, R. V. '25, 2; Gibbs, R. C. '06, 184, 311; Glasgow, Hugh, 196; Gordon, Myron, '25, 196; Gould, A. G. 268; Grantham, G. E. '20, 2; Griswold, Grace H. '18, 68, 196; Guerlac, O. G. 139, 266; Guise, C. H. 348; Gwin, Alva, 351, 362; Hagan, W. A. '17, 85; Hamilton, G. L. 171, 252; Hardenburg, E. V. '12, '19, 393, 431; Harman, S. W. '26, 196; Harris, Katherine W. 2; Hartshorn, R. H. '26, 196; Hartzell, F. Z. '09, 196; Hatcher, R. A. 476; Hedrick, U. P. 30; Heinicke, A. J. '16, 85, 197, 490; Hermannsson, Hallford, 488, 493; Herrick, G. W. '96, 5, 196, 204; Heuser, G. F. '15, 249; Hinman, E. H. '28, 196, 400; Hodder, F. H. 2, 157, 216, 408; Hoefle, Olive M. '26, 197; Homan, P. T. 362; Hopkins, E. F. '15, 196; Hoy, D. F. '91, 323; Hubbard, Helen J. 2; Hurd, L. M. 29, 125; Hurwitz, W. A. 254; Hutton, James, 362; Johannsen, O. A. '02, 29, 68, 196, 480; Johnson, E. M. '22, 141; Jones, H. L. '09, 381; Jordan, R. H. 270, 278, 311; Kahn, M. C. '16, 2, 220; Karapetoff, Vladimir, 64, 157, 231, 239, 279, 372, 460; Kay, Helen B. 2; Kendrick, M. S. 264, 360; Kennard, E. H. '13, 184, 192, 432; Kessel, M. H. '21, 112; Keyes, E. L. 229; Kimball, D. S. 68, 111, 143, 157, 192, 219, 253, 265, 291, 302, 337, 363, 412, 490; Klotz, M. C. 2; Knudson, Lewis, '11, 196, 225, 267; Kruse, P. J. 270; Ladd, C. E. '12, 19, 124, 127, 157, 189, 486; Laistner, M. L. W. 52, 216, 264; Laube, H. D. 252, 362, 385, 473; Laubengayer, A. W. '21, 2; Lee, B. J. 311; Lee, M. A. '09, 171, 264; Liddell, H. S. '23, 68, 196; Lincoln, P. M. 239, 300; Love, H. H. '09, 301, 303, 325; Lusk, Graham, 336; Lyon, T. L. '91, 182; McCallan, S. E. A., Grad, 196; McClintock, Barbara, '22, 204, 473; McDaniels, L. H. '17, 68, 196, 197; McDermott, G. R. 453; McDonald, W. F. Grad, 85, 357; McInerney, T. J. '10, 219; Mackey, C. O. '26, 372, 362, 393; McLean, True, '22, 216; Malti, M. G. '24, 372; Mann, A. R. '04, 4, 40, 100, 124, 127, 189, 249, 347, 458, 476; Marcham, F. G. '26, 2, 125, 216, 300; Mason, J. F. 125, 195; Matheson, Robert, '06, 68, 196; Maynard, L. A. '15, 197; Mekeel, Amy G. '10, 196; Mills, W. D. Grad, 196; Miscall, Jack, '23, 85; Misner, E. G. '13, 197; Mitchell, D. R. '21, 168, 243; Moore, C. B. 270; Moore, V. A. '87, 68, 124, 183, 206, 207, 276, 445, 453, 458; Morin, Grace E. 276; Morrison, F. B. 30, 360; Munn, M. T. 197; Murphy, A. E., 2, 375, 408; Murray, K. A. H. Grad, 400; Murray, M. J. Grad, 400, 444; Myers, C. H. '12, 325; Needham, J. G. '98, 68, 204, 222, 252, 348; Nichols, M. L. '18, 327, 486; Niles, W. L. '00, 486; Nonidez, J. F. 2; Northup, C. S. '93, 1, 29, 68, 77, 113, 139, 171, 253, 316, 336, 339, 372, 408, 443, 456; Nye, Claribel, '14, 349, 408; O'Connell, W. C. '11, 215, 473; Ogden, R. M. '00, 112, 113, 207, 360; O'Leary, P. M. '29, 362, 486; Ortnier, H. B. '18, 215; Oskamp, Joseph, 490; Palmer, Arthur, '15, 2; Palmer, E. L. '11, 64, 197, 240; Papish, Jacob, '20, 300, 362; Parrott, P. J. '06, Grad., 196, 490; Pertsch, J. G. '09, 6, 64; Petry, L. C. 196; Pfund, Marion, 2; Phillips, E. F., 29, 168, 196; Polley, J. C., Grad., 400; Pope, P. R., 351; Porter, J. P. '14, 301, 309, 444; Prescott, F. C., 408; Pumpelly, Laurence, '02-4, Grad., 321; Rahn, Otto, 16; Randolph, F. L. '21, 196; Ranum, Arthur, '93-6 Grad., 68; Recknagel, A. B., 144, 264, 292, 348; Reddick, Donald, '09, 197; Reed, H. D. '99, 68; Reed, H. L. '14, 302, 443; Rettger, E. W., 276, 432; Rhodes, F. H. '14, 50, 323, 327; Rice, J. E. '90, 141, 249, 255; Richtmyer, F. K. '04, 184, 291, 322, 339, 363; Ries, Heinrich, 170, 194, 219, 277, 300, 395; Robinson, G. C., 2; Rogers, F. S. '13, 192; Romell, L. G., 2, 78, 393; Roos, C. F., 2, 184, 196; Sailor, R. W. '07, 67, 87, 141, 158, 166, 231, 315; Sampson, M. W., 25, 157, 279, 348; Santee, H. E. '04, 2; Savage, E. S. '09, 192, 288, 322, 444; Schmidt, Nathaniel, 29, 156, 167, 268, 348, 369, 408; Schoder, E. W. '03, 432; Schuchardt, W. H. '95, 139, 183; Scofield, H. H. '05, 347; Senning, W. C., Grad., 196; Seymour, A. D., Jr., 2; Shaber, Lillian, 2; Sharp, P. F., 322; Sherman, James, 215; Shipman, G. A., 266; Showacre, E. C., 2; Sibley, R. P., 168, 194, 276; Slichter, S. H., 179, 276; Smart, H. R. '21, 420; Smiley, D. F., 16, 29, 268, 362; Smith, A. W. '78, 1, 7, 31, 362; Smith, L. P., Grad., 184, 279; Smith, L. W., 2; Smith, Preserved, 385; Snavely, Marion E., 87; Snyder, Virgil, '90-2 Grad., 68; Spencer, Leland, '18, 486; Spicer, Caroline—See Leatherman, Mrs. J. M.; Spring, S. N., 264; Stainton, W. H. '20, 2, 334; Stark, C. N. '27, 2; Stark, Mrs. Pauline W., 28, 400; Stephenson, Carl, 2; Stevens, R. S., 473; Stewart, F. W., 19; Stockard, C. R., 76, 256; Stone, J. L. '74, 456; Stone, W. K., 183; Stookey, Byron, 2; Sumner, J. B., 362; Thilly, Frank, '91-2 Grad., 113, 180, 288, 339, 348; Thomas, H. E. '24, 196; Thompson,
- G. J., 252, 473; Thompson, H. C., 197; Thro, W. C. '00, 85; Titchener, E. B., 268; Trevor, J. E. '92, 157; Tuke, H. B., 197; Udall, D. H. '01, 179; Uhrbrock, R. S., 2; Upton, G. B. '04, 432; Urquhart, L. C. '09, 256; Van Rensselaer, Martha '09, 124, 127, 189, 255, 276, 408; Van Slyke, L. L., 218, 225, 385; Verrill, H. A., 362; von Engeln, O. D. '08, 184, 372, 387, 433, 435; Wagner, R. H. '23, 2, 85, 336; Waring, E. B., 432; Warner, Annette J., 434, 453; Warren, G. F., Jr. '03, 100, 124, 189, 267, 337, 349, 486; Weaver, P. J., 309; Weld, H. P., 215, 268, 473; Wentworth, Harold, '27, 14, 41, 302; Wheeler, R. H. '09, 29, 264, 396; Whetzel, H. H. '02-4 Grad., 68, 159, 183, 196, 315; White, E. A., 229; White, H. E., Grad., 184; Whiteside, H. E., '22, 252; Wichelns, H. A. '16, 113; Wiegand, K. M. '94, 64; Wilber, D. T. '10, 184; Wilder, B. G., 381, 399; Wilker, Marguerite, 2, 436; Wilcox, W. F., 61, 252, 256, 264, 268, 322; Williams, Bruce, 2, 5, 29, 113, 432; Williams, H. S., 395; Williamson, H. C., 2; William, J. J., 218; Wilson, J. K. '14, 111, 197; Wilson, L. P., 411, 473; Wing, H. H. '81, 183, 458; Winsor, A. L., 196; Wood, K. D. '20, 264; Woodruff, E. H. '88, 115, 288; Work, Paul, '13, 197; Worthen, E. L. '08, 431; Wright, A. H. '04, 196, 472; York, W. H., 362; Young, C. V. '99, 91, 171, 183, 195, 215, 311; Young, George, Jr. '00, 90.
- Faust, E. C., 195.
Fellowes, E. H., 255.
Fellowships: American Field Service, 350, 369; American-German Exchange, 369; Commonwealth Fund; 399; Franco-American Exchange, 369; Guggenheim, 485; Fernald, M. L., 315; Finley, W. L., 291; Fiske, Mrs. Jennie McGraw, 1; Flying Club, 121, 357, 374.
Forestry, Department of, 121, 292, 417, 431.
Founder's Day, 191, 194, 195, 201.
Fraternalities, 53, 291, 314, 315; Alpha Chi Rho, 369, 433; Alpha Delta Phi, 249; Alpha Epsilon Pi, 421; Psi Upsilon, 189; Sigma Nu, 399; Sigma Phi, 189; Theta Delta Chi, 345.
Fraudulent Cornellians: "R. L. Denny," 181, 213; "Mock," 396; "W. C. Pruyn," 213; "S. O. Stuart," 285.
Frey, J. P., 315.
Funck-Brentano, Frantz, 339.
- Gargoyle, 110, 333.
Gifts, 74, 112, 153, 156, 179, 206, 237, 299, 314, 347, 348, 361, 369, 375, 396, 409, 445, 492.
Gigli, Benjamin, 207.
Goodhart, A. L., 363.
Gregory, W. L., 339.
Groves, E. R., 103.
- Hale, W. G., 157.
Harper's Weekly on Founding of Cornell, 333.
Health Upkeep Declines, 112.
Hebs-Sa, 75.
Hecht, Selig, 159.
Heckscher Fund Grants, 65.
Heffner, E. H., 141.
Helios, 85, 359.
Helson, Harry, 78.
Hill, L. H., 141.
Hillel Foundation, 193, 195, 276.
History, Department of, 220.
Hobbs, Mrs. May Elliot, 231.
Home Economics, College of, 218, 232, 249, 265, 267, 301, 338, 411.
Honor System, 88.
Hotel Administration, Department of, 316, 349, 374, 375; Management, Department of, 493.
Hotel Association, 423.
Hoyt, A. R., 303.
Hume, E. H., 141.
Hund, Friedrich, 303.
Hunter, Andrew, 140.
- Illustrations: Alpha Chi Rho House, 433; Alpha Delta Phi House, 149; The Architects' House, 89; Athletic Survey Committee, 335; Austen, Willard, 453; Baker Dormitories, 65; The Ball Starts on a Journey, 41; Barnes Hall Library, 310; Beal, A. C., 381; Campus, 83; Campus from the Air, 471, 491; Cascade Gorge, 431; Christmas Tree in the Circle, 169; Church, I. P., 453; Class of '79, 455; Class of '04, 475; Class of '15, 456; Class of '19, 456; Class of '27 (Women), 459; Comstock, Mrs. Anna B., 25; Comstock, J. H., 25; Cornell's First Airplane Commuter, 53; Crescent, 421; Crew, 379, 430; Crews, 439; The Crowd at the Spring Day Baseball Game, 407; Dartmouth Game, 99; Davenport, H. J., 429; The Death of Emperor Jones, 337; Decorative Scheme of the Junior Prom, 253; Denny, R. L., 181; Drummond, A. M., 273; Entomologists' Picnic, 5; Farm and Home Week Crowd at Bailey Hall, 263; February on the Quadrangle, 265; The First Good Skating Weather, 226; Fish, P. A., 458; Football Squad, 51; Frozen Ithaca Falls Illuminated, 179; Fulton, C. W., 97; Gardner, F. G., 321; Group at the Association to Aid Scientific Research by Women, 373; Hiscock, F. H., 177; Hockey Practice on Rough Ice, 229; Hockey Team Plays Colgate, 275; An Informal Attack in the Battle of Ithaca, 418; Jaeger, F. M., 237; Lacrosse Team in Action, 371; Langdon, Jervis, 469; Launching the John Hoyle, 397; Love, H. H., 325; Lyon, T. L., 182; A March Snowstorm on Central Avenue, 289; Northup, C. S., 1; Older Agricultural Buildings, 301; Parker, J. W., 321; Princeton Game, 63;
- Pringsheim, Hans, 13; Prudence Risley Hall as Summer Approaches, 347; Psi Upsilon House, 189; Punahou Academy Track Team, 359; Registration Line, 17; Reichstag Speakers' Rostrum, 313; R. O. T. C. Mapmakers, 155; Reunion Classes ('89, '93, '95, '09, '24 Women), 487; Reunion Crowd at the Drill Hall, 444; Reunion Groups, 476, 477; Reviewing Stand at the Battle of Ithaca, 406; Ries, Heinrich, 170; St. Bonaventure Game, 87; Sanderson, E. N., 321; Scene from *The Romantic Young Lady*, 277; Schurman, J. G., 405; Scott Pushes Through the Line, 111; Sibley in the Snow, 217; Sigma Phi House, 189; Snowbound Slopes and Slippery Paths, 251; Spring Rains Fill the Gorges, 361; State Veterinary Medical Society Tablet, 193; Storage Reservoir, 27; Stull, C. R., 97; Taft, Storke, Rea, Hendryx, 442; Taylor, M. C., 165; Theta Delta Chi House, 345; Toboggan Slide, 205; Trustees, 125; Twin Glens Outing Cabin, 311; The Valley to the Southwest, 191; Van Blarcom, Conant, 135; Varsity Crew, 383; Weaver, P. J., 309; Whinery, A. J., 321; White Helmets and Black, 39; Williams, H. S., 395; Winter Comes Again to the Hills, 137; Women's Dormitories, 2, 3, 239; W. S. G. A. Council, 77; Works, G. A., 347; Yale Baseball Game, 419.
Income, National, 434.
Influenza, 158.
Informal Study, 15.
Intercollegiate Alumni Extension Service, Inc., 166.
Intercollegiate Regatta Association, 190.
Ithaca, City of: Community Chest, 136; Earthquake, 489; Fires, 1, 219, 254, 255, 314, 421; Lehigh Train Derailed, 347; Morse Chain Company, 363; State Theatre, 137, 141; Strand Theater, 37, 43, 315; Temple Theater, 159; Theater Merger, 230; Traction Corporation, 7.
Ives, F. E., 111.
- Jaeger, F. M., 237, 255, 357, 387.
Junior Promenade, 231, 238, 243.
- Kincaid, J. L., 303.
Kinkeldy, Otto, 375.
Koehler, Wolfgang, 207.
Koffka, Kurt, 207.
Kunz, G. P., 115.
Kupalov, F. S., 489.
- Lafayette Escadrille Memorial, 90.
Land-Grant Colleges, Association of, 127.
Law School, '77, 165, 207, 225.
Law School Association, 115.
Law School International, 170.
Lawes, L. E., 387.
League of Nations Model Assembly, 273.
Lectures, 43, 55, 79, 91, 103, 115, 127, 142, 159, 195, 207, 219, 231, 237, 243, 255, 261, 267, 279, 291, 303, 315, 327, 339, 351, 363, 375, 387, 399, 411.
Leighton, Clare, 279.
Letts, Harry, 363.
Lewis, G. G., 115.
Lewisohn, S. A., 303.
Libby, F. J., 291.
Liberal Club, 159, 363, 375.
Library, 54, 78, 297; Veterinary, 409.
L'Ogive, 361.
Longevity, 76.
Lowsley, O. S., 159.
Luckner, Count Felix von, 195.
- Machine Tools, 412.
Manly Medal, 42.
Mechanical Engineering, School of: Placement Bureau, 429.
Medical College, 237, 255, 444.
Meyer-Luebke, Wilhelm, 351.
Michenot, Daniel, 91.
Moore, P. A., 255.
Mouldour, George, 279.
Music, Department of, 7, 19, 225, 309; Concerts, 18, 79, 103, 141, 207, 255, 279, 315, 363.
Musical Clubs, 121, 155, 243, 298, 327, 350, 399.
- Naidu, Mme. Sarojini, 339.
Nalanda, 168, 340.
New York Hospital—Cornell Medical College Association, 309, 473, 486.
Newman Club, 423.
- Obituaries: Ainsworth, O. M. '14, 4; Anthony, Mrs. W. A., 285; Atwood, E. S. '00, 400; Backus, W. A. '10, 101; Bailey, L. O. '80, 460; Ball, Mrs. J. F. (Ida M. Perkins) '82, 289; Barrows, A. C. '94, 470; Bates, F. O. '92, 78; Beal, A. C. '03, 381, 387; Beals, E. D. '03, 113; Beam, J. V. '09, 28; Becker, D. B. '05, 400; Beer, G. W. '02, 421; Benedict, H. M. '14, 88; Benton, F. R. '90, 291, 312; Bernero, F. A. '14, 385; Boies, L. G. '73, 352; Boie, Allen, '02, 4; Boshart, C. F. '84, 78; Bourne, R. H. '04, 204; Boynton, E. C. '87, 470; Bradac, J. J. '29, 193, 195, Brader, W. B. '81, 460; Brown, E. E. '94, 204; Bryant, A. J. '26, 40; Burd, M. C. '05, 101; Carey, G. M. '11, 124; Carr, H. H. '04, 252; Carry, C. W. '20, 180; Carter, P. W. '17, 268; Carter, W. W. '78, 470; Chamberlain, G. R. '91, 469; Chesedy, H. C. '75, 204; Cobb, F. A. '93, 470; Cole, E. M. '84, 268; Cole, R. N. '89, 373; Condon, John, '08, 280; Conklin, M. T. '72, 232; Conner, W. J. '14, 352; Cooper, W. D. '28-9 G., 433; Corwin, R. W. '76, 470; Couzens, E. J., 431; Cowan, J. F. '10, 421; Cuthbert, R. L. '29, 193, 195; Devlin, E. E. '12,

232; Doleson, E. L. '88, 373; Donahower, W. J. '89, 470; Doud, E. H. '86, 88; Drake, J. T. '99, 193; Dubuis, John, '09, 384; Early, W. A. '29, 16; Ehrlich, A. C. '14, 352; Eidlitz, O. M. '81, 73; Evans, J. M. '97, 241; Fairbank, H. C. '03, 241; Finucane, T. R. '03, 336; Flocking, S. J. '76, 325; Foard, A. V. '06, 366; Foster, C. M. '92, 470; Fox, E. F. '05, 460; French, H. E. '11, 143; Fuller, Jesse Jr., '98, 412; Gannon, J. F. '05, 325; Gardner, C. A. '14, 421; Gardner, E. L. '75, 373; Gardner, J. M. '31, 115; Gilbert, C. R. '29, 127; Gilliland, A. B. '87, 433; Goldenburgh, C. C. '30, 16, 299; Goodwin, D. C. '80, 364; Green, C. M. '93, 384; Greenhill, E. W. '29, 421; Greenwood, Richard, '14, 16; Guildford, C. T. '04, 28; Hamilton, H. P. '29, 450; Hamilton, W. A. '89, 364; Harneden, A. D. '03, 204; Hartzell, A. A. '85, 157; Haynsworth, H. S. '13, 40; Haywood, J. K. '96, 217; Headlit, Ledra, '96, 366; Hecht, J. M. '07, 169; Hedden, G. W. '29, 29; Heermans, Forbes, '78, 16; Heggern, C. O. Jr., '19, 460; Hemingway, H. A. '00, 289; Henrotin, C. M. '97, 100, 113; Hewitt, J. P. '09, 384; Hibbard, H. W. '91, 470; Hill, B. M. '07, 400; Himes, A. P. '16, 4; Hinman, Russell, '13, 169; Hoag, Helen E. '94, 124; Hodge, J. T. '08, 301; Hodges, Leonie R. '06, 157; Holbrook, J. B. '96, 4; Howard, G. W. '30, 489; Humble, T. K. '33, 417, 435, 450; Hutton, I. E. '75, 268; Ives, C. A. '29, 450; Kammerer, Fred-eric, 28; Keeler, J. M. '03, 301; Kendall, H. H. '00, 113; Kimball, J. F. '21, 157; Kirkpatrick, H. C. '16, 336; Knight, H. B. '75, 373; Kroninger, P. H. '26, 489; Kuehnert, Lucy E. '22, 143; Kung, F. C. '26, 471; LaMarche, J. F. '31, 4; Leathers, A. L. '16, 471; Lefevre, Albert, '98, 241; Lochhead, William, '95, 471; Long, H. C. '13, 373; Loughlin, J. D. '17, 217; McDougall, John, '80, 460; McVea, Emilie W. '01, 471; Maddren, James, '72, 373; Marsh, J. S. '75, 421; Marston, Frances H. '29, 31; Martin, Daniel, '79, 157; Mason, F. R. '14, 289; Mathews, C. W. '91, 28; Matzke, Edith H. (Not Cornellian), 340; McQuigg, J. R. '90, 124; McVeigh, L. M. '26, 143; Miffin, W. B. '24, 169; Morris, W. T. '73, 88, 91; Morton, R. E. '16, 289; Nagle, J. C. '93, 373; Ness, Helge, '98, 489; Nobel, J. W. '25, 385; Nowak, W. W. '05, 124; Oliver, C. C. '92, 325; Olney, Willard, '79, 460; O'Neill, James, '71, 445; Ottman, W. H. '97, 289; Page, E. C. '89, 204; Payne, W. T. '74, 78; Peacock, Mary C. '97, 88; Pearson, E. J. '83, 153; Pearson, Mrs. Lucy J., 409; Peck, Eugenia C. '84, 470; Pertsch, J. G. Jr., '09, 6; Pfeiffer, William, '03, 180; Plantinga, J. G. '21, 252; Platt, F. W. '98, 471; Porter, C. C. '29, 31; Prescott, F. M. '85, 101; Preyer, A. P. '08, 169; Prosser, Mrs. A. J. (Annie S. Clark), '03, 421; Pullin, Charles, '73, 4; Quinn, C. E. '05, 205; Rand, L. P. '16, 412; Randolph, B. S. '73, 289; Reynolds, J. I. '98, 232; Rice, L. V. '89, 421; Robertson, L. O. '95, 400; Rofrano, Lillian V. '26, 489; Rozier, W. H. '01, 4; Rummler, F. S. '31, 4; Russell, Mrs. G. H. (Gretel A. Schenck), '23, 252; Rutledge, Andrew, Jr., '04, 252; St. John, E. M. '11, 489; Santee, J. E. B. '72, 268; Schaffer, J. L. '07, 366; Schmidlapp, W. H. '05, 325; Schwei-kart, F. J. '05, 412; Scofield, F. G. '84, 280; Seavey, H. D. '01, 471; Secor, W. B. '99, 336; Servera, Mario, '26, 489; Serviss, G. P. '72, 410; Seymour, R. C. '84, 364; Shearer, C. H. '79, 373; Sibley, S. D. '07, 489; Siedentopf, W. F. '94, 252; Shearer, J. B. '78, 180; Sivver, F. L. '03, 241; Skillman, W. R. '27, 489; Slater, F. R. '94, 384; Smith, E. A. '01, 193; Smith, McNeir, '20, 373; Smith, Milton, '87, 289; Smith, S. W. '89, 241; Snow, B. W. '85, 28; Snow, R. W. '99, 460; Stanbrough, D. G. '04, 268; Stearns, F. M. '79, 204; Stebbins, S. H. '95, 471; Steele, D. E. '24, 489; Stephens, R. W. '04, 460; Stockton, W. S. '16, 88; Stout, Charlotte B. '28, 336; Strauss, E. M. '97, 352; Sturges, Harold, '78, 364; Sturges, Raymond, '12, 157; Sturges, W. P. '76, 364; Sutton, F. A. '07, 101; Talcott, J. C. '09, 384; Teagle, F. H. '02, 193; Thompson, E. I. '09, 241; Tilbury, H. B. '99, 373; Tillinghast, Mrs. Isabel N. '72, 268; Tobey, H. R. '97, 280; Tomlinson, T. W. '87, 143; Van Duzer, William, '71, 143; VanNest, R. H. '95, 412; Veblen, T. B. '92, 489; Velguth, R. C. '16, 4; Wade, F. E. '89, 352; Wagne-r, W. W. '32, 460; Warner, R. L. '92, 336; Waterbury, W. F. '99, 232; Wedlake, W. J. '17, 450; Weil, Frances M. '27, 325; Welles, C. B. '24, 28; Weter, L. A. '06, 352; Wheelock, C. F. '73, 88; Wilder, E. T. '92, 470; Wiles, Mrs. R. H. (Alice Russell Bradford) '75, 450; Williams, Bruce, 474; Williams, H. S. '95, 124; Winkler, A. M. '28, 489; Winslow, John, '11, 384; Winston, W. O. Jr., '11, 471; Wood, S. L. '92, 301; Yager, Willard, '77, 312; York, E. P. '89, 180; Young, A. A., 290; Zink, R. E. '11, 280.

Oettle, George, 375.
Orchestra, 255, 375, 387.
Oscilloscope, 158.
Osgood, C. G., 375.
Outing Club, 327.

Paper and Pulp Medal, 73.
Pensions, Carnegie, 429, 434.
Phi Beta Kappa, 1; elections, 357; officers, 112; reunion, 387.
Phi Kappa Phi, 85.
Plowman, G. T., 207.
Political Activity, 49, 64, 67.

Porohovshikov, P. S., 103.
Poultry, Husbandry, Department of, 273.
Prescott, S. C., 351.
Presidential Oath, 265.
Pringsheim, Hans, 13, 28, 50, 204.
Prizes: *Atlantic Monthly*, 434; Barnes Shakespeare, 395; Carey Law, 195; Corson Browning, 395; Corson French, 395; Eastman, 255; '86 Memorial, 408; Farm Life Challenge, 252; Goethe, 414; Kennedy, 444; Kermis, 433; Messenger, 414; Michaelis, 444; New England Club, 432; '94 Memorial, 195; Polk Memorial, 444; Sampson Fine Arts, 414; Seeigman, 444; Whiting, 444; Woodford, 400.
Prohibition, 286.
Publications: *Columns*, *The*, 31, 168, 243, 348; *CORNELL ALUMNI NEWS*, *The*, 158, 326; *Cornell Civil Engineer*, *The*, 52, 157, 180, 240, 300, 360, 432; *Cornell Countryman*, *The*, 29, 157, 168, 264, 288, 360, 375, 444; *Cornell Daily Sun*, *The*, 6, 103, 115, 171, 216, 267, 303, 326, 360, 411; *Cornell Law Quarterly*, *The*, 180, 243, 315, 363, 385, 473; *Cornellian*, *The*, 360; *Sibley Journal of Engineering*, *The*, 64, 157, 192, 264, 327, 372, 432; *Widow*, *The*, 338, 400;

Quill and Dagger. See Senior Societies.

Radio Fading, 109.
Radio Station WEAL, 49, 103, 434, 435, 469, 474, 490.
Ratcliffe, S. K., 291.
Raven and Serpent, 399.
Raven and Serpent, 399.
Reading Week, 215, 219, 400.
Red Key, 126.
Registration, 14, 17, 76, 181.
Rehbock, Theodor, 339.
Reports, Annual: Comptroller's, 121; Librarian's, 54; President's, 384.
Research, 231; Gift for a Research Center, 445.
R. O. T. C., 339, 347, 387, 405, 474, 493.
Reunion Chairman, 237, 335, 401.
Reunions, 386, 394, 410, 417, 422, 441, 446, 456.
Rhys, Ernest, 267.
Rice, C. W., 279.
Riley, F. B., 351.
Rosenbaum, O. B., 303.

Sage Chapel Preachers, 42, 55, 67, 79, 91, 103, 115, 279.
Salvemini, Gaetano, 291.
Sargent, Noel, 279.
Savage Club, 243.
Scabbard and Blade, 214.
Scholarships: Cornell Club of New England, 195; Eidlitz, 121; Home Economics Club, 411; Hotel Administration, 316; Institute of International Education, 399; Law School, 77, 201; Mc-Mullen, 432; Olive Whitman Memorial, 255; Rhodes, 156, 333; Sylvester Edick Shaw, 422; University Undergraduate, 42.
Schurman, J. G., 13, 91, 297, 313, 405.
Schurz Centenary, 297, 313.
Senior Societies, 65, 398.
Sharpe, A. H., 195.
Sibley Journal of Engineering, *The*. See Publica-tions.
Sigma Delta Chi, 141, 349.
Sigma Xi, 115, 159, 219; elections, 393.
Skinner, A. W., 159.
Skulls, 87.
Smaele, A. H. de, 327.
Sommerfeld, A., 339.
Sororities, 40; Alpha Epsilon Phi, 339; Alpha Omicron Pi, 460.
Sphinx Head. See Senior Societies.
Sport Staff, 7, 18, 27, 43, 51, 66, 75, 87, 102, 110, 136, 154, 167, 179, 190, 203, 239, 250, 311.
Spring Day, 411.
State Banker's Association, 431.
Stefansson, Vilhjalmur, 141.
Stewart, Ethelbert, 219.
Straw Vote, 49.
Student Council, 387.
Summer School for Engineering Teachers, 393.
Summer Session, 334, 474.
Sweet Memorial Tablet, 429.
Swift, E. H., 339.

Tannenbaum, S. A., 207.
Tau Beta Pi, 109.
Teletypesetter, 153.
Tello, Julio, 43.
Textile Meeting, 40.
Thomas, Norman, 339.
Thompson, E. H., 303.
Thorndike, E. L., 261, 291, 303.
Thumbtack Club, 100, 351, 369.
Time Schedule, New, 203, 206, 237.
Tolstoy, Count Ilya, 279.
Tremans Triangle, 17.
Trustees, 125; Alumni Trustee Nominations, 297, 314, 321; Alumni Trustee Report, 144; Elections, 442; Meetings, 102, 362, 432; Cooke, W. P. '91, 156, 191, 195; Crawford, Mary M. '04, 126, 357; Gannett, F. E. '98, 67, 153, 189, 195, 261, 267, 362, 465; Gherardi, Bancroft, '93, 362; Graves, F. P., 342, 261; Hiscock, F. H. '75, 115, 177, 252; Ickelheimer, H. R. '84, 156, 159; Newman, J. T. '75, 395; Pound, C. W. '87, 144; Roosevelt, F. D. 254; Sackett, H. W. '75, 115, 156; Sanderson, E. N. '87, 156, 297, 314, 321, 442; Senior, J. L. '01, 144; Taylor, M. C. (94, 165, 170, 171, 177, 189,

374; Ten Eyck, P. G., 261; Treman, R. H. '78, 17, 61, 141, 156, 311; Van Namee, G. R. '02, 328; Warner, A. D., Jr., '00, 126; White, Horace, '87, 43, 179; White, J. D. '90, 486; Williams, R. H. '95, 395.
Tuberculosis, Drive Against, 417.
Tuition Fees, 228.

Van Dusen, H. P., 315.
Veterinary Medical Society, State, 458.
Tuberculosis, Drive Against, 417.
Tuition Fees, 228.

Van Dusen, H. P., 315.
Veterinary Medical Society, State, 458.
Veterinary Medicine, College of, 193, 205, 206, 207.
Vocadlo, Otakar, 43.

War Book, 112.
Westminster Choir School, 110, 303, 315.
Wheeler, Pepperell, 327.
White, A. D., 91.
White, Mrs. A. D., 1.
Widgery, A. G., 387.
Widow, *The*. See Publications.
Willard Straight Hall, 395, 408.
Women's Athletics, 430.
Women's Debate Team, 115.
Women's Glee Club, 345, 351.
Women's Rifle Team, 255.
Works, G. A., 347.
Wormser, I. M., 327.

X-Ray Developments, 291.

Young, George, 267.

Alumni Notes

(See also Faculty, Obituaries, Trustees)

| | |
|--|---------------|
| Abbott, Mrs. F. A. (Jane L. Drake) '03..... | 322 |
| Abbot, W. C. '92-5 G., 80, 288, 322, 336, 372, 376 | |
| Abbuehl, E. H., Grad..... | 219 |
| Abel, L. H. '26..... | 32 |
| Abrams, J. A. '07..... | 87 |
| Abreu, F. L. '20..... | 402 |
| Abt, H. E. '25..... | 128, 496 |
| Ach, E. K. '26..... | 162 |
| Acker, Mary M. '25..... | 92 |
| Ackerly, R. S. '22..... | 258 |
| Adams, B. D. '25..... | 260 |
| Adams, E. C. '28..... | 267 |
| Adams, Gertrude—See Turner, Mrs. H. B..... | |
| Adams, Gladys A. '28..... | 224 |
| Adams, Grace K. '23..... | 89 |
| Adelmann, H. B. '20..... | 196 |
| Adler, Leo '23..... | 92 |
| Affeld, F. O. 3d '26..... | 496 |
| Ainsworth, O. M. '15..... | 89, 113, 204 |
| Aird, Dorothy B. '25..... | 150 |
| Aitchison, W. B. '28..... | 48 |
| Aitchison, W. M. '22..... | 306 |
| Albert, M. A. '26..... | 481 |
| Alcus, F. L. '20..... | 354 |
| Aldrich, H. L. '84..... | 116 |
| Aldrich, Irene D. '27..... | 481, 497 |
| Allen, Mrs. A. G. (Elsa Guerdrum) '12..... | 393 |
| Allen, Laura C.—See Preston, Mrs. C. H..... | |
| Allen, S. C. '27..... | 92 |
| Allen, Virginia C.—See Sibley, Mrs. C. K..... | |
| Allison, N. T. '28..... | 48 |
| Allman, A. P. '18..... | 340 |
| Alper, H. A. '26..... | 47 |
| Altmeier, Kathryn E. '28..... | 48 |
| Altmeier, Kathryn E. '28..... | 130 |
| Altman, Henry '15..... | 378 |
| Altman, Elizabeth W. '27..... | 108, 497 |
| Amato, Madeleine C. '25..... | 60 |
| Ambler, A. S. Jr., '27..... | 391 |
| Anderson, A. A. '10..... | 101 |
| Anderson, Elizabeth A. '24..... | 160 |
| Anderson, L. H. '24..... | 331 |
| Anderson, O. D., Grad..... | 85, 196, 393 |
| Anderson, W. A., Grad..... | 393 |
| Anderson, W. H. L. '17..... | 479 |
| Andrews, B. R. '01..... | 244, 420, 473 |
| Angewine, D. C. '28..... | 497 |
| Angle, R. D. '27..... | 427 |
| Anthony, C. C. '85..... | 285 |
| Anthony, J. K. '23..... | 306 |
| Archer, J. K. '27..... | 59 |
| Archibald, W. T. '24..... | 107 |
| Archibald, Mrs. W. T. (Marjorie I. Dickson) '23..... | 107 |
| Armstrong, Lucille C. '27..... | 58, 343 |
| Arnaud, Elaine P. '27..... | 92 |
| Arnold, C. A. '24..... | 92 |
| Arnold, Henry '24..... | 391 |
| Arnold, Mrs. Henry (G. Lillian Bay) '24..... | 391 |
| Arnold, Mrs. J. W. (Dorothy McSparran) '18..... | 182 |
| Aronovici, Carol '06..... | 288 |
| Asen, I. R. '14..... | 388 |
| Ash, P. L. '28..... | 48 |
| Ashburner, Lesley '06..... | 128 |
| Ashton, Herbert '11..... | 116 |
| Atkins, E. G., Jr. '28..... | 200 |
| Atkinson, Alfred '12..... | 137 |
| Atkinson, C. W. '28..... | 12 |
| Atwater, Henry '00..... | 838 |
| Atwood, Charles '80..... | 40, 369 |

| | | | | | |
|---|---------------------|--|-------------------------|--|-------------------|
| Atwood, M. V. '10..... | 189 | Benning, W. E. '26..... | 307 | Brainard, D. E. '23..... | 432 |
| Aucher, Eugene '12..... | 112 | Benschoff, A. C. '27..... | 48 | Brainard, G. C. '11..... | 10 |
| Auel, C. B. '92..... | 157 | Benson, C. B. '17..... | 268 | Brand, R. F. '26..... | 32 |
| Auer, J. A. C. F. '24..... | 402 | Benton, Dorothy A. '26..... | 331 | Brand, Mrs. R. F. (Miriam D. E. Morgan) '28 | 32 |
| Auge, Emily W. '27..... | 409 | Benton, M. F. '96..... | 153 | Brandes, Harriette R. '27..... | 130, 162 |
| Augustine, Mildred L. '28..... | 308 | Benton, M. W. '19..... | 402 | Brandt, W. B. '27..... | 12 |
| Austin, E. L. '28..... | 232 | Berean, J. H. '25..... | 119 | Brandt, Mrs. W. B. (Olive C. Kinney) '27..... | 12 |
| Austin, J. A. '25..... | 258 | Berger, C. E., Grad..... | 393 | Brasie, Mrs. D. R. (Genevieve C. Chambers) | |
| Averill, E. W. '28..... | 272 | Beris, Amanda K. '17..... | 128 | '22..... | 116 |
| Avery, Elizabeth '98..... | 113, 372, | Berman, Herman '17..... | 70 | Braun, Jacob '26..... | 77 |
| Ayer, S. H., Jr. '14..... | 424 | Berna, T. S. '12..... | 335, 360 | Brauner, E. B. '29..... | 411 |
| Babcock, S. M. '73-5 G..... | 256 | Bernays, E. L. '12..... | 29, 100, 267, 288, 322, | Brause, Archie '26..... | 92 |
| Backus, F. C. '14..... | 402 | | 336, 360, | Bray, W. L. '93..... | 240 |
| Bacon, Charlotte T.—See Bissell, Mrs. T. A. | | Bernhard, H. C. '26..... | 373 | Brayman, H. L. '20..... | 172 |
| Bacon, F. E. '28..... | 60 | Bernhard, Mrs. H. C. (Clara A. Ciadel) '26..... | 20 | Brayton, C. L. '23..... | 77 |
| Baer, J. B. '04..... | 488 | Berresford, J. K. '23..... | 320 | Breckenridge, J. M. '26..... | 72 |
| Baer, W. A. '20..... | 172 | Besig, E. J. '26..... | 176 | Breckenridge, R. W. '23..... | 72 |
| Bagley, J. C. '28..... | 77 | Besig, Emma M. S. '23..... | 174 | Breed, Mrs. P. T. (Irwin R. Dorr) '24..... | 494 |
| Bagley, W. C. '00, 29, 184, 240, 244, 268, 270, | 330 | Bessey, Mabel A. '06..... | 312 | Bretsch, Eleanor '28..... | 440 |
| Bailey, C. W. '16..... | 402 | Bethell, F. C. '28..... | 343 | Bridgman, R. R. '25..... | 282 |
| Bailey, F. C. '19..... | 147, 258 | Betten, R. S. '28..... | 48 | Brierly, W. G. '06..... | 10 |
| Baker, A. S. '22..... | 46 | Biddle, Anna E. '10..... | 478 | Bridges, J. K. '26..... | 272 |
| Baker, Barton '22..... | 116 | Biemiller, A. J. '26..... | 150 | Briggs, Dorothy E.—See Caldwell, Mrs. J. H. | |
| Baker, T. A. '14..... | 393 | Biggs, H. M. '82..... | 462 | Bright, T. M. '26..... | 32 |
| Baldauf, A. F. '22..... | 174 | Biggs, S. C. '24..... | 160 | Brill, Achsah A. '28..... | 284 |
| Balderson, E. P. N. '28..... | 12, 343 | Bills, T. S. '29..... | 432 | Broad, W. E. '26..... | 307 |
| Baldridge, J. L. '16..... | 366 | Binenkorb, A. L. '25..... | 174 | Brockway, L. M. '08..... | 128 |
| Baldwin, A. J. '92..... | 316, 338 | Bingham, W. A. '26..... | 92, 440 | Brod, H. S. '24..... | 465 |
| Baldwin, Alice M. '00..... | 16, 52, 288 | Bingham, Mrs. J. W. (Florence M. Cornell) | | Brod, J. H. '13..... | 220, 465 |
| Baldwin, H. C. '06..... | 170 | '06..... | 478 | Brody, Beatrice C. '27..... | 94 |
| Baldwin, LaVerne '25..... | 174 | Birkhead, L. B. '12..... | 147, 294 | Bromfield, Louis '18..... | 52, 125 |
| Baldwin, L. D. '92..... | 338 | Birkhead, P. H. '16..... | 148 | Bronson, Marian N. '27..... | 32 |
| Baldwin, M. W., Jr. '25..... | 355 | Bird, H. C. '23..... | 108, 234 | Brooke, Sydney '23..... | 234 |
| Baldwin, Mrs. M. W., Jr. (Lillian M. Hall) '26 | 355 | Bird, Mrs. H. C. (Aurelia D. Vaughn) '23..... | 234 | Brooke, W. L. '26..... | 342 |
| Ball, Mrs. E. M. (Hetty W. DeBow) '20..... | 320 | Bird, R. G. '16..... | 304 | Brooks, R. C. '03..... | 64, 157 |
| Ballard, T. L. '25..... | 342 | Bird, Mrs. R. G. (Barbara Kephart) '21..... | 304 | Brothers, J. W. '24..... | 58 |
| Ballman, Mrs. J. A. (Gladys I. Dromgoole) | | Birge, Ruth M. '28..... | 60 | Brower, G. E. '16..... | 82 |
| '29..... | 498 | Bissell, Mrs. F. O. (Annabel Needham) '27..... | 327 | Brewer, G. F. '24..... | 451 |
| Ballou, C. H. '14..... | 68, 241 | Bissell, T. A. '2d '23..... | 480 | Brower, I. C. '00..... | 388 |
| Ballou, Harold '21..... | 68 | Bissell, Mrs. T. A. '2d (Charlotte T. Bacon) '22 | 480 | Brown, Bernice M. '28..... | 452 |
| Ballou, J. M. '15..... | 366 | Bissinger, G. H. '11..... | 147 | Brown, B. W. '27..... | 355 |
| Bancroft, George '27-8 G..... | 108 | Bivins, F. H. '27..... | 272 | Brown, C. T. '25..... | 92 |
| Barbour, A. Violet '06..... | 300, 408 | Blackburn, W. G. '20..... | 46, 271 | Brown, Dorothy H. '25..... | 391 |
| Bardo, B. F. '13..... | 82 | Blackwell, C. P. '15-18 G..... | 194, 208 | Brown, Mrs. E. F. (Mary Relihan) '93..... | 340 |
| Bardwell, E. T. '26..... | 234 | Blair, C. H. '97..... | 183 | Brown, E. T. '26..... | 438 |
| Barlow, Frances E. '28..... | 108, 176 | Blair, J. A. '28..... | 150 | Brown, F. D. '04..... | 396 |
| Barlow, S. H. '23..... | 107 | Blair, Margery I. '28..... | 124, 369 | Brown, G. C. '26..... | 47 |
| Barnes, J. P. '93..... | 184 | Blake, D. P. '27..... | 481 | Brown, G. H. '11..... | 183 |
| Barnes, S. W., Grad..... | 393 | Blake, Terance '27..... | 162 | Brown, G. N. '08..... | 340 |
| Barnes, T. W. '10..... | 220 | Blaker, Mrs. Ernest (Adelaide Cornell) '19..... | 328 | Brown, Mrs. H. D. (Harriet Chedie Connor) | |
| Barrett, Anne E.—See Reynolds, Mrs. H. E. | | Blanchard, A. S. '00..... | 352 | '94..... | 434 |
| Barrow, J. H. '06..... | 197 | Blauvelt, A. E. '26..... | 246, 272 | Brown, H. G., Jr. '22..... | 222 |
| Barrows, Sarah T. '93..... | 372, 450 | Blewer, C. F. '28..... | 427 | Brown, H. L. '04..... | 256 |
| Bartels, Millard '27..... | 77 | Blinkoff, Samuel '28..... | 77 | Brown, R. Gwendolyn '24..... | 162 |
| Bartholomay, Herman '07..... | 220 | Bliss, Theodore '01..... | 8 | Brown, Ruth E.—See Palmer, Mrs. Alan | |
| Bartlett, C. H. '97..... | 340 | Bloch, B. C. '12..... | 256 | Brown, R. S. '14..... | 424 |
| Barton, Harriet G.—See O'Leary, Mrs. P. M. | | Blodgett, H. W. '21..... | 85 | Brown, W. M. '24..... | 46 |
| Barton, R. C. '06..... | 172 | Bloomer, H. C. '27..... | 20 | Browning, H. K. '26..... | 496 |
| Bartsch, W. C. '17..... | 70 | Bloomer, Mrs. H. C. (Marjorie L. Dixon) '27 | 20 | Bruce, L. F. '03..... | 104 |
| | | Bluestein, N. B. '26..... | 480 | Brumbaugh, C. H. '23..... | 210 |
| | | Blum, Abram '22..... | 46 | Brumder, G. G. '26..... | 162 |
| | | Blunt, A. C., Jr. '07..... | 193 | Brundage, E. F. '04..... | 244 |
| Bascon, W. L. '18..... | 354 | Boak, T. I. S. '14..... | 126, 138, 315, 335, | Brunn, A. G. '27..... | 496 |
| Baskerville, Charles Jr. '19..... | 378, 426 | Boardman, A. J. '08..... | 304 | Brunn, Mrs. A. G. (Margarete H. Hill) '27..... | 496 |
| Bass, Sara '26..... | 416 | Boardman, E. Irene—See Kathan, Mrs. A. W. | | Bruno, C. L. '28..... | 60, 247 |
| Bateman, Ruth M. '24..... | 328 | Bodansky, Aaron '15..... | 232 | Bruno, W. A. '28..... | 224 |
| Bates, F. G. '91..... | 157, 334 | Bodansky, Meyer '18..... | 322, 372 | Bryant, A. P. '00..... | 126 |
| Bates, J. A. '26..... | 210 | Bode, B. H. '00..... | 41, 157 | Bryant, D. C. '27..... | 420 |
| Bauman, E. O. '28..... | 152 | Bogan, S. D. '23..... | 20 | Buck, Mrs. Pearl S. '25..... | 240 |
| Baumgardner, D. G. '23..... | 198 | Bogan, Mrs. S. D. (Eleanor C. Johnson) '28 | 20 | Buckley, W. W. '26..... | 246 |
| Baumgardner, Mrs. D. G. (Alice C. Davison) | | Bogert, G. G. '06..... | 473 | Bucklin, Dorothy P. '27..... | 186 |
| '23..... | 198 | Bohnet, Ruth L. '27..... | 200 | Buckman, H. T. '24..... | 282 |
| Baumgarten, A. J. '25..... | 480 | Bole, H. B. '11..... | 58 | Buckman, S. T. '26..... | 108 |
| Baxter, E. F. '22..... | 354 | Bolton, E. W., Jr. '26..... | 32 | Buecking, Johanna T. '26..... | 210 |
| Beach, Charlotte C. '26..... | 128 | Bond, M. C. '28 Grad..... | 85 | Buerger, Alice C. '25..... | 369 |
| Beach, I. T. '17..... | 115 | Bonoff, H. C. '18..... | 160 | Bull, E. M. '26..... | 92 |
| Beadle, G. W., Grad..... | 393 | Bonsal, H. V. '23..... | 174 | Bullard, J. F. '22..... | 271 |
| Beadle, Lois B.—See Gillett, Mrs. P. T. | | Bontecou, R. V. '27..... | 497 | Bullen, S. S. '09..... | 488 |
| Beagle, Mrs. A. C. (Hazel E. Day) '21..... | 10 | Bookstaver, D. R. '26..... | 128 | Bullock, Mrs. C. A. (Edith D. Dann) '28..... | 152 |
| Beahan, Mrs. Willard (Bessie B. DeWitt) '78 | | Booth, A. Elizabeth '28..... | 343 | Bullock, George '83..... | 478 |
| '143, 460 | | Booth, D. P. '28..... | 212 | Bullwinkel, G. A. '25..... | 58, 244 |
| Beal, A. Elizabeth '24..... | 160 | Borden, J. M. '78..... | 147 | Bundy, M. W. '12..... | 80, 171, 264 |
| Beaman, C. L. '08..... | 181 | Borglum, P. A. '26..... | 307 | Bunke, W. H. '28..... | 150 |
| Beard, C. A. '99-00 G..... | 29, 89, 100, 113, | Borgos, Charles '16..... | 465 | Burfoot, J. D., Jr. Grad..... | 393 |
| 125, 157, 180, 240, 256, 264, 268, 276, 300, | 473 | Boring, E. G. '08..... | 5, 80, 196 | Burk, R. E. '22..... | 16, 113, 156, 333 |
| 336, 372, 396, 408, 420, | | Bornstein, Pauline—See Grotta, Mrs. L. W. | | Burkholder, P. R., Grad..... | 393 |
| 473 | | Boschen, H. C. '28..... | 355 | Burnett, Dorothy R. '26..... | 168 |
| Beardsley, D. P. '13..... | 361 | Bosworth, H. P., Jr. '23..... | 20 | Burnett, J. R. '28..... | 176 |
| Beardsley, W. P. '19..... | 244 | Botsford, H. E. '18..... | 444 | Burnett, L. Jane '26..... | 210 |
| Beattie, Mrs. Charles (Beatrice E. Boyer) '26 | 84 | Botting, R. B. '28..... | 264 | Burnham, A. Alinda '23..... | 427 |
| Beatty, Arthur '94-5 G..... | 322 | Bousfield, H. W. '07..... | 128, 220 | Burns, E. J., Jr. '17..... | 244 |
| Beatty, H. M. '22..... | 58 | Bovard, W. T. '26..... | 246 | Burns, Samuel '20..... | 58 |
| Beatty, Mrs. W. C. (Edith R. Graves) '03..... | 328 | Bowden, F. S. '27..... | 162 | Burpee, Chandler '17..... | 44 |
| Beaujon, O. Louise—See Stone, Mrs. Alan | | Bowdish, A. C. '26..... | 32, 246, 496 | Burr, A. H. '28..... | 344 |
| Beaver, H. C., Jr. '28..... | 212 | Bowdry, W. P., Jr. '26..... | 150, 367 | Burr, Marjorie E. '27..... | 416 |
| Bebb, H. C. '28..... | 259 | Bowen, Anna C. '85..... | 160 | Burrell, A. B., Grad..... | 393 |
| Beck, Richard '24..... | 174, 216, 396, 446, | Bowen, E. W. '25..... | 150 | Burritt, M. C. '08..... | 189 |
| 480 | | Bowen, J. T. '28..... | 48 | Burtis, Florence M. '26..... | 119 |
| Beckenstein, Nathan '25..... | 198 | Bowen, R. P. '15..... | 89 | Bushnell, T. K. '07..... | 87 |
| Beckenstein, Rose '23..... | 322 | Bowker, J. H. '18..... | 354 | Butcher, E. O. '26..... | 196 |
| Becker, Ernestine '18..... | 172 | Bowlby, Mrs. J. H. (Helene Boileau) '89..... | 328 | Butler, B. S. '05..... | 184 |
| Becker, H. C. '28..... | 343 | Bowles, R. B. '19..... | 148 | Butler, C. P. '22..... | 347 |
| Becker, H. K. '11..... | 220 | Bowman, C. I. '27..... | 58, 108 | Butler, R. W. '27..... | 20, 438 |
| Becker, J. H. '17..... | 10 | Bowman, L. B. '25..... | 496 | Butts, W. K. '18..... | 303, 393 |
| Becker, N. D. '05..... | 153 | Boyer, Beatrice E.—See Beattie, Mrs. Charles | | | |
| Beckwith, O. R. '98..... | 340 | Boyne, E. M. '27..... | 77 | Cabeen, D. C. '19..... | 89 |
| Been, W. G. '28..... | 44 | Brace, Esther H. '23..... | 427 | Caldwell, F. C. '92..... | 268 |
| Belden, Louise F. '19..... | 44 | Bradley, Charles '25..... | 92 | Caldwell, H. W. '17..... | 340 |
| Bell, G. B., Jr. '13..... | 270 | Bradley, C. L. '08..... | 369 | Caldwell, J. H. '28..... | 12 |
| Bemis, L. E. '19..... | 222 | Bradley, Margaret E. '28..... | 247 | Calisch, Ruth L. '26..... | 20 |
| Benedicks, Beatrice—See Wille, Mrs. J. J. | | Bradt, Dorothea B. '25..... | 174 | Calkin, W. S. '87-90 G..... | 438 |
| Benedict, J. K. '22..... | 172 | Brady, J. F., Jr. '20..... | 258 | Calkins, Evelyn '28..... | 452 |
| Benitz, W. L. '96..... | 104 | Brady, L. S. '13..... | 90 | Callan, P. L. '26..... | 47 |
| Benjamin, E. W. '11..... | 92, 124 | Brady, S. D., Jr. '21..... | 116 | Camp, A. D. '05..... | 208, 478 |
| Bennett, G. W. '27..... | 124 | | | | |
| Bennett, L. C. '25..... | 150 | | | | |
| Bennett, L. W. '24..... | 174 | | | | |

| | |
|--|-------------------------|
| Campbell, A. D. '23 | 107, 184 |
| Campbell, B. E. '18 | 320 |
| Campbell, Catherine E. '25 | 47 |
| Campbell, J. W. '18 | 70 |
| Campbell, T. D. '04-5 G | 205, 273 |
| Candee, A. H. '06 | 32 |
| Candee, R. C. '15 | 32 |
| Cannon, M. K., Jr. '25 | 92 |
| Carey, Emerson, Jr. '27 | 343 |
| Carey, W. D. P. '23 | 156, 195, 201, 333, 343 |
| Carlin, Mrs. P. H. (Dorothy W. Allison) '24 | 107 |
| Carney, Frank '02 | 465 |
| Carpenter, R. H. '23 | 160 |
| Carpenter, W. S., Jr. '10 | 172 |
| Carr, C. R. '29 | 498 |
| Carr, H. R. '20 | 32, 306 |
| Carr, P. H., Grad | 85, 393 |
| Carr, Virginia I. '27 | 130, 284 |
| Carrere, H. V. '25 | 496 |
| Carroll, J. J. '24 | 494 |
| Carson, G. L. '28 | 152 |
| Carter, H. A. '28 | 259 |
| Carter, Mrs. R. W. (Marion E. von Beck) '22 | 222 |
| Carver, T. N. '94 | 16, 89, 264, 376, 333 |
| Casady, E. R., Jr. Grad | 156, 159, 333 |
| Cass, J. L. '22 | 128 |
| Castle, Hempstead '21 | 426 |
| Catalano, Philip '12 | 82, 255 |
| Catherwood, M. P., Grad | 85 |
| Cautley, J. R. '06 | 244 |
| Cavanaugh, P. J. '17 | 232 |
| Cavanaugh, Mrs. P. J. (Mildred W. Corson) '24 | 232 |
| Chalmers, Henry '14 | 128, 264 |
| Chamberlain, Mary E. '24 | 210 |
| Chamberlain, R. F. '08 | 172 |
| Chamberlain, T. K. '18 | 219 |
| Chambers, N. C. '05 | 435 |
| Chambers, P. R. '11 | 478 |
| Chapman, C. O. '24 | 372 |
| Chappell, Helen L.—See Woolson, Mrs. L. I. | |
| Chase, C. H. '08 | 32 |
| Chase, L. R. '29 | 435 |
| Chesebrough, M. A. '18 | 424 |
| Chestnut, H. M. '25 | 244 |
| Cheyney, E. G. '00 | 125 |
| Childrey, Rachael '26 | 128 |
| Childs, W. H. '23 | 118 |
| Chillingworth, C. C. '90 | 58 |
| Chillingworth, Mrs. C. E. (Marjorie C. McKinley) '20 | 58 |
| Chisholm, F. P. '27 | 497 |
| Chisholm, Mrs. F. P. (Margaret M. Sullivan) '27 | 497 |
| Christianson, Raynard '21 | 354 |
| Christie, J. G. C. '14 | 438 |
| Chuckrow, C. M. '11 | 143, 318, 375 |
| Church, A. H. '28 | 162 |
| Church, F. C. '09 | 408 |
| Chute, Hettie M., Grad | 52, 393 |
| Chute, S. J. '13 | 294 |
| Cladel, Clara A.—See Bernhard, Mrs. H. C. | |
| Clark, A. W. '25 | 307 |
| Clark, D. G. '28 | 85 |
| Clark, H. H. '26 | 60 |
| Clark, H. S. '28 | 77 |
| Clark, M. A. '23 | 282 |
| Clark, Jay, 3d '28 | 247 |
| Clarke, H. M. '25 | 160 |
| Clarke, I. B. '00 | 184 |
| Clarkson, J. T. '21 | 172 |
| Claycomb, R. O. '27 | 481 |
| Claycomb, Mrs. R. O. (Elinor B. Shipman) '27 | 481 |
| Cleaver, M. M. 2d '26 | 119 |
| Clement, C. A. '28 | 59 |
| Clift, W. B. '10 | 478 |
| Clough, Amy B. '23 | 402 |
| Cobb, Edna M. '28 | 60 |
| Cobb, R. H. '16 | 402 |
| Cobb, W. H. '27 | 59 |
| Coelho, A. S. '06 | 256 |
| Cohen, Charles '24 | 174 |
| Cohen, Harry '07 | 388 |
| Cohen, H. N. '28 | 77 |
| Cohen, Mrs. Irving (Helen M. Spiegel) '28 | 497 |
| Cohen, Olga '27 | 162 |
| Cohn, R. I. '28 | 124, 224, 369, 497 |
| Cole, G. W. '18 | 315 |
| Cole, Harold '16 | 208 |
| Cole, I. E. '15 | 184 |
| Coleman, D. R. W. '24 | 46 |
| Coleman, Jacques '26 | 47 |
| Collier, Agnes S. '27 | 186 |
| Collier, Theodore '06 | 256, 408 |
| Collins, A. J., Jr. '23 | 46 |
| Collyer, J. L. '17 | 126, 183 |
| Colman, C. C. '12 | 64 |
| Comfort, George '07 | 10 |
| Cone, F. H., Jr. '27 | 211 |
| Conerton, Mrs. F. A., Jr. (Mildred E. Davison) '27 | 343 |
| Conger, G. P. '07 | 192, 268 |
| Conger, L. J. '07 | 294 |
| Conklin, Ruth E. '28 | 152, 186 |
| Conradis, A. E. '23 | 46 |
| Conroy, E. E. '20 | 244 |
| Converse, Eugene '27 | 307 |
| Cook, H. T., Grad | 393 |
| Cook, Jeannette B. '13 | 333 |
| Cook, J. F., Jr. '22 | 174 |
| Cook, Mrs. J. F. (Barbara F. Jacobus) '27 | 174 |
| Cook, L. E. '12 | 104 |
| Cook, R. H. '27 | 416 |
| Coolidge, Mrs. Dane (Mary Elizabeth Roberts) '80 | 322, 473 |
| Cooman, C. C. '15 | 44 |
| Coon, A. M. '25 | 128 |
| Cooper, J. A., Jr. '16 | 44 |
| Cooper, J. D., Jr. '25 | 331 |
| Cooper, J. S. '20 | 467 |
| Copeland, D. L. '23 | 82 |
| Copp, B. F. '29 | 433 |
| Corby, G. B. '18 | 148 |
| Cordley, C. M. '20 | 184 |
| Cornelisen, H. C., Jr. '24 | 320 |
| Cornell, Anne E.—See Tellerday, Mrs. W. D. | |
| Cornell, B. S. '28 | 267 |
| Cornell, F. C. '89 | 191 |
| Cornell, Margaret B. '14 | 208 |
| Cornwall, Laurance '23 | 198 |
| Cornwall, Mrs. Laurance (Florence E. Weidman) '22 | 198 |
| Cornwell, Mrs. C. G. (Myra B. Robinson) '27 | 12 |
| Cornwell, R. T. K. '18 | 306 |
| Corrigan, Mrs. W. J. (Marjory Wilson) '13 | 143, 424 |
| Corson, E. R. '75 | 232 |
| Corson, Mildred W.—See Cavanaugh, Mrs. P. J. | |
| Cosgrove, J. J. '09 | 366 |
| Cotner, J. B., Grad | 393 |
| Cotton, J. F. '25 | 92, 147 |
| Coughran, E. K. '16 | 44 |
| Coulson, R. E. '09 | 366 |
| Covell, A. I. '16 | 220 |
| Covell, Marion O.—See Nash, Mrs. G. C. | |
| Coville, F. V. '87 | 65, 256 |
| Coville, Mrs. F. V. (Lizzie H. Boynton) '89 | 256 |
| Cox, J. W., Jr. '09 | 32, 220, 378 |
| Coxe, G. H., Jr. '23 | 210, 451 |
| Crabtree, Eleanor S. '27 | 58, 162 |
| Craig, J. G. '26 | 150 |
| Craig, W. S. '29 | 432 |
| Crandall, F. B. '06 | 198 |
| Crandall, J. M. '25 | 315 |
| Crane, A. S. '91 | 330 |
| Crane, Clara W. '18 | 41, 82 |
| Crane, H. L., Grad | 393 |
| Crane, Rosetta L. '16 | 44 |
| Craver, A. W. '07 | 104 |
| Crawford, J. E. '26 | 296 |
| Cree, E. M. '28 | 162 |
| Cressman, W. L. '27 | 308 |
| Cridde, Ida B. '91-3 Sp | 153, 159 |
| Critchlow, H. T. '10 | 298 |
| Crittenden, D. W. '26 | 199 |
| Crofoot, D. W. '23 | 494 |
| Cromwell, O. F. W. '14 | 424 |
| Crook, C. E. '16 | 282 |
| Crosby, E. S. '10 | 128 |
| Crosby, Ruth '27. See also Hedberg, Mrs. John | 48 |
| Cross, G. T. '14 | 170, 255 |
| Cross, Mrs. G. T. (Abbie L. Dibble) '13 | 170 |
| Crossman, G. C. '28 | 308 |
| Crosthwait, G. N. '24 | 494 |
| Crouch, A. W. '23 | 296 |
| Crouch, L. C. '89 | 25 |
| Crouse, N. M. '24 | 52, 157, 240, 297 |
| Crowell, Mary F., Grad | 196 |
| Crowley, Daniel '07 | 267 |
| Crowly, Katherine E. '20 | 149 |
| Crozier, G. D. '24 | 303, 354, 363 |
| Culley, P. G. '21 | 367 |
| Curran, J. J. '18 | 320 |
| Curry, J. R. '24 | 72 |
| Curry, L. B. '13 | 330 |
| Curtis, Agnes B. '13 | 137 |
| Curtis, E. T. '23 | 174 |
| Curtis, Mrs. E. T. (Barbara Muller) '27 | 174 |
| Curtis, G. G. '20 | 184 |
| Curtis, Norville E. '25 | 174 |
| Curtis, R. M. '23 | 192 |
| Curtiss, C. B. '09 | 465 |
| Cushman, Hope I.—See Stillwell, Mrs. C. W. | |
| Cutler, N. L. '26 | 47, 306 |
| Cutler, Mrs. N. L. (Ruth W. St. John) '25 | 306 |
| Dahme, Agnes A. '27 | 120 |
| Dahme, Florence E. '25 | 128 |
| Daily, O. G. '20 | 222 |
| Dale, D. C. '25 | 32 |
| Dall, J. J., Jr. '16 | 141, 345 |
| Dallas, W. B. '23 | 160 |
| Dalrymple, D. M. '28 | 284 |
| Dalton, William '90 | 424 |
| Daly, Dorothy—See Johnson, Mrs. W. T. | |
| Daly, Florence '24 | 244 |
| D'Angelo, Ernani '26 | 496 |
| Daniel, L. H. '24 | 354 |
| Dann, Edith D.—See Bullock, Mrs. C. A. | |
| Dann, R. L. '25 | 496 |
| Danner, Irene '28 | 60 |
| Darnell, Florence E. '28 | 152 |
| Darrin, D. M. '72 | 328 |
| Darrow, D. C. '16 | 172 |
| Dart, R. F. '25 | 342 |
| Dates, Helen D. '22 | 164 |
| Davenport, F. G. '28 | 378 |
| Davey, W. '14 | 128 |
| Davidson, C. L. '23 | 44 |
| Davidson, J. E. '08 | 44 |
| Davidson, Mrs. J. E. (Reta E. Keenan) '09 | 210 |
| Davidson, M. L. '27 | 378 |
| Davidson, P. L. '19 | 46 |
| Davidson, W. L. '23 | 46 |
| Davidson, Mrs. W. L. (Marguerite E. Mazzarella) '24 | 46 |
| Davies, E. L. '12 | 58 |
| Davis, D. F. '25 | 160 |
| Davis, F. A., Jr. '16 | 128 |
| Davis, G. R., Jr. '25 | 47 |
| Davis, J. R. '15 | 438 |
| Davis, Lisbeth D. '26 | 496 |
| Davis, R. L. '97 | 474 |
| Davison, L. W. '16 | 20, 68 |
| Dawson, F. M. '13 | 104 |
| Dayton, Howard '28 | 246 |
| Dean, W. L. '18 | 220 |
| Dear, Mrs. D. P. (Frances deG. Mount) '28 | 259 |
| de Barros, C. P. '76 | 8 |
| DeBow, Hetty W.—See Ball, Mrs. E. M. | |
| de Carre, Octave '11 | 294 |
| deForest, H. P. '84 | 8, 197 |
| deLaguna, T. L. '01 | 113 |
| Del Bourgo, J. J. '24 | 160, 494 |
| Delehanty, W. R. '94 | 402 |
| Denman, Carlotta F.—See Kimball, Mrs. W. H. | |
| Denman, I. O. '10 | 330 |
| Denman, R. H. '13 | 318 |
| Dennis, H. W. '99 | 330 |
| Dennison, B. C. '04 | 415 |
| Denton, C. S. '18 | 201 |
| DeNyse, Marion H. '27 | 378 |
| Desforges, A. V. V. '28 | 186 |
| Desjardins, L. A. '07 | 29 |
| DeSmaele, A. J. H., Grad | 85, 400 |
| Detlefsen, Doris '27 | 58 |
| Devenbeck, F. C. '21 | 479 |
| Devlin, E. E. '12 | 116 |
| Dewar, J. K. '22 | 46 |
| Diamant, Albert '09 | 116 |
| Diamant, Joseph '20 | 366 |
| Dickinson, J. L., Jr. '21 | 82 |
| Dieckmann, Annetta M. '09 | 147 |
| Diederichs, W. J. '12 | 68 |
| Diefenbach, W. T. '15 | 44 |
| Dietrich, C. D. '27 | 150 |
| Dietrich, Henry '17 | 196 |
| Dimmick, F. L. '15 | 195, 252, 360, 473 |
| Dimmick, Mrs. F. L. (Claire Comstock) '20 | 252 |
| Dimon, G. H. '26 | 47, 355 |
| Distler, W. G. '13 | 494 |
| Divine, Charles '11 | 423 |
| Dixon, B. V. '70 | 490 |
| Dixon, Marjorie L.—See Bloomer, Mrs. H. C. | |
| Dixon, W. M. '18 | 222 |
| Dodge, J. L. '94 | 330 |
| Dodge, Norman '00 | 153 |
| Dods, J. P. '08 | 10 |
| Dohrmann, W. F. '20 | 402 |
| Doll, E. A. '12 | 49 |
| Donaldson, J. O. '21 | 111 |
| Donlon, Mary H. '20 | 295 |
| Donnan, Elizabeth P. '07 | 216 |
| Donnellan, G. P. '10 | 330 |
| Doppel, A. A. '24 | 72 |
| Doren, A. Lois '28 | 200 |
| Doren, Elizabeth H.—See O'Kane, Mrs. William | |
| Doris, A. L. '10 | 366 |
| Dorland, W. E. '28 | 259 |
| Dorn, Mrs. R. W. (Louise Puff) '01 | 318 |
| Dorr, Irwina R.—See Breed, Mrs. P. T. | |
| Dorrance, J. F. '03 | 244 |
| Dorris, J. M. '28 | 150 |
| Dorsey, M. J. '10 | 197 |
| Dougall, R. G. S. '26 | 272 |
| Dougan, W. R. '22 | 184 |
| Dougherty, J. S. '01 | 478 |
| Douque, Lois A.—See Mathewson, Mrs. M. M. | |
| Downs, E. W. '23 | 106 |
| Drake, F. W. '21 | 106 |
| Drayton, F. L., Grad | 400 |
| Drenckhahn, Vivian V. '28 | 186 |
| Drennen, Everett '07 | 402 |
| Dromgoole, Gladys I.—See Ballman, Mrs. J. A. | |
| Drown, J. H. '89 | 282 |
| Drummond, Muriel J. '27 | 20 |
| Dubin, Maurice '12 | 330 |
| DuBois, G. E. '27 | 481 |
| DuBois, H. P. '06 | 10, 438 |
| Du Breuil, Alice J. '06 | 16 |
| Duffy, J. E. '25 | 296 |
| Dukes, R. G. '96 | 478 |
| Dunbar, W. M. '18 | 219 |
| Duncan, A. S. '22 | 480 |
| Dunckel, R. L. '25 | 46 |
| Dunckel, Mrs. R. L. (Allene V. Goodenough) '24 | 46 |
| Dunham, G. S. '21 | 222 |
| Dunham, R. R. '25 | 420 |
| Dunway, C. A. '92 | 52, 288, 300 |
| Dunn, Lillian C. '03 | 282 |
| Dunn, E. D. '96 | 160 |
| Durand, W. H., Grad | 85 |
| Durham, F. J. '16 | 20 |
| Durkee, R. E. '27 | 59 |
| Durling, C. R. '28 | 332 |
| Duryea, H. H. '24 | 258 |
| Dusches, Marian L. '28 | 224 |
| Dusinbury, Lois M. '25 | 174 |
| Dutcher, G. M. '97 | 29, 104, 125, 396 |
| Dye, J. A. '16-8 G | 68 |
| Dyott, Adele Y. '24 | 415 |
| Eagle, B. M. '20 | 320 |
| Eason, P. H. '28 | 497 |
| Eastlack, J. O. '19 | 32 |
| Eaton, H. A. F. '16 | 183, 299 |
| Eaton, Mrs. H. A. F. (Margaret P. Farrand) '27 G | 299 |

| | | | | | |
|---|------------------------|--|------------------------------|---|-------------------|
| Eaton, H. M. '90 | 126 | Fisher, H. W. '88 | 8 | Gibson, Irene M. '18 | 366 |
| Eaton, P. B. '11 | 47 | Fisher, K. H. '28 | 186 | Gierke, A. G. '17 | 400 |
| Eberhard, Mrs. A. F. (Elizabeth G. Peabody) '02 | 478 | Fisher, L. R. '28 | 94 | Gilbert, A. H. '09 | 29, 41, 171, 264 |
| Eberhardt, F. G. '22 | 494 | Fisher, Rosetta '26 | 234 | Gilbert, Mrs. A. H. (Katherine Everett) '12 | 157, 489 |
| Eddy, L. W. '22 | 174, 494 | Fisher, W. H. '16 | 304 | Gilbert, S. V. '26 | 111 |
| Edelman, Leo '11 | 104 | Fishkind, David '15 | 220 | Gilbert, Wells '93 | 32 |
| Edelstein, H. E. '27 | 130 | Fishman, B. N. '19 | 295 | Gilchrist, T. B. '06 | 198 |
| Edgar, S. E. '13 | 90 | Fisk, W. W. '28 | 12 | Gillett, C. A. '26 | 348 |
| Edgerton, Franklin '05 | 125, 196, 314, 372 | Fitch, S. E. '00 | 180 | Gillett, P. T. '28 | 234 |
| Edstrom, B. R. '25 | 199 | Flack, Mrs. Harold (Evelyn M. Alspach) '17 | 232 | Gillett, Mrs. P. T. (Lois B. Beadle) '28 | 234 |
| Edwards, G. V. '91-2 G. | 104 | Flannery, H. A. '17 | 198 | Gillette, K. G. '22 | 32 |
| Edwards, R. W. '28 | 22 | Fleming, J. R. '21 | 14 | Gillette, K. P. '28 | 497 |
| Edgerton, H. W. '10 | 225 | Fletcher, R. E. '00 | 172 | Gilman, W. E. '23 | 113, 467 |
| Effron, Eva '28 | 332 | Fletcher, S. W. '98 | 360 | Gladstone, C. M. '28 | 211 |
| Egbert, C. C. '95 | 168 | Flint, O. Q., Jr. '24 | 494 | Glanville, A. D., Grad. | 360 |
| Eglinton, Grace E. '27 | 108 | Flitcroft, J. E. '16 | 113 | Glazier, Mack '27 | 59 |
| Egloff, Gustav '12 | 32 | Foley, A. L. '97 | 46 | Glazier, M. H. '24 | 59 |
| Ehle, Boyd '86 | 240, 300 | Fonda, J. S. '22 | 20 | Glasson, W. H. '96 | 82 |
| Ehlers, J. H. '16 | 240, 300 | Ford, Mrs. Francis (Margaret Trevor) '15 | 400 | Glimm, Mrs. W. F., Jr. (Barbara G. Hooper) '25 | 258 |
| Ehrlich, John '28 | 84 | Fordyce, C. R., Grad. | 120 | Globus, Robert '27 | 186 |
| Eidam, B. Z. '23 | 160 | Foraker, L. R. '28 | 92 | Goble, J. S. '28 | 150 |
| Eidlitz, O. M. '81 | 112 | Forschiedt, Rachmiel '25 | 176 | Godfrey, Mrs. J. E. (Hazel W. Brown) '13 | 388 |
| Eidlitz, R. J. '85 | 424 | Foss, Mrs. J. J. (Eva Radding) '26 | 210, 393 | Godfrey, J. E. '14 | 388 |
| Eiler, R. W. '25 | 160 | Foster, A. S. '23 | 107 | Godfrey, G. L. '28 | 355 |
| Eisemann, May B. '26 | 199 | Foster, D. C. '16 | 44 | Gold, Lorraine K. '27 | 58 |
| Eldred, A. R. '16 | 68 | Foster, D. E. '22 | 327 | Goldsmith, J. I. '03 | 208, 376 |
| Elish, May '28 | 416 | Foster, E. S. '25 | 176 | Goltz, Anita M. '24 | 174 |
| Elkin, W. B. '94 | 157 | Foster, Townsend '26 | 424 | Gons, L. R. '13 | 478 |
| Elliott, J. L. '92 | 156 | Fowler, R. E. '26 | 58, 424 | Gonzalez, R. A. '11 | 116 |
| Ellis, A. R. '05 | 376 | Fowler, R. P. '14 | 44 | Goodkind, H. M. '25 | 47 |
| Ellis, D. D. '22 | 367 | Fowler, T. F. '14 | 246 | Goodman, A. M. '12 | 261 |
| Ellwood, C. A. '96 | 58, 192, 288, 376, 420 | Fox, L. K. '25 | 267 | Goodman, L. O. '24 | 234 |
| Elston, J. S. '11 | 478 | Francis, J. M., Jr. '27 | 479 | Goodman, L. W. '26 | 176 |
| Ely, R. G. '26 | 438 | Frank, Mrs. H. G. (Regina Korbe) '17 | 354 | Goodrich, J. F. '09 | 294 |
| Emanuel, Victor '19 | 315, 316 | Fraser, A. L. '26 | 322 | Goodwillie, E. W. '27 | 156, 333 |
| Emeny, F. L. '26 | 224 | Fraser, C. B. '19 | 208 | Gordon, Mildred L. '28 | 60 |
| Emerson, A. E. '18 | 196 | Fraser, J. K. '97 | 44 | Gottfried, Regina '28 | 124 |
| Emerson, Edwin '90 | 100 | Fraver, W. A. '03 | 472 | Gottschalk, L. R. '19 | 396 |
| Emery, A. H., Jr. '98 | 211 | Fredericks, P. C. '12 | 8 | Gounlock, Harold '12 | 330 |
| Emery, Mrs. A. H., Jr. (Julia E. McClune) '04 | 211 | Free, E. E. '06 | 157, 240, 264, 318, 362, 472 | Gould, Margaret A.—See Horter, Mrs. Donald | |
| Emery, Louise '28 | 211 | Freeman, Archibald '90 | 160 | Gourley, Mrs. R. C. (Marion W. Gushee) '16 | 64 |
| Emmons, Elizabeth '26 | 128 | Freeman, H. S. '10 | 369 | Graf, W. C. '28 | 48 |
| Emperor, J. B. '26 | 113, 452, 485 | Freitag, Rufus '28 | 224, 362 | Graham, S. A. '11 | 44 |
| Emslie, C. M. '27 | 84 | French, W. H. '73 | 450, 174 | Grant, Helen M. '28 | 34 |
| Enderly, Verna L. '28 | 94 | Fretz, Barbara C. '23 | 220 | Grant, Marjorie I. '27 | 497 |
| Engelder, Miriam '25 | 174 | Freudenthal, L. E. '16 | 485 | Grantz, W. A. H. '20 | 340 |
| Eppenstein, J. F. '19 | 44 | Freund, P. H. '29 | 20 | Grasselli, C. A., 2d '24 | 222 |
| Eschweiler, A. C. '90 | 92 | Frey, W. L. '25 | 126 | Graton, L. C. '00 | 189 |
| Eschweiler, A. C., Jr. '15 | 92 | Frick, B. O. '02 | 396 | Graves, Eleanor H.—See Whitridge, Mrs. J. C., Jr. | |
| Eschweiler, C. F. '20 | 92 | Fridley, H. M. '28 | 120 | Graves, W. B. '21 | 32, 204, 336, 473 |
| Eschweiler, T. L. '21 | 92 | Fried, F. S. '27 | 211 | Gray, J. H. '17 | 198 |
| Essick, Mrs. F. C. (Mildred M. Stevens) '18 | 232 | Friedlander, M. S. '28 | 473 | Gray, Ralph '21 | 149, 172 |
| Estabrook, J. E. '32 | 485 | Friedline, Cora L. '18 | 162 | Green, G. C. '26 | 234 |
| Etsler, C. B. '00 | 318 | Friedman, Beatrice M. '27 | 85 | Green, Helen F. '25 | 119 |
| Evans, A. J., Jr. '27 | 186 | Friedrich, L. M. '28 | 291 | Green, W. C. '86 | 376 |
| Evans, S. E., Jr. '27 | 296 | Fries, W. H. '11 | 116 | Greene, F. Evelyn '26 | 246 |
| Evans, Mrs. S. E., Jr. (Ella M. Behrer) '27 | 296 | Fruauff, H. A. '12 | 424 | Greene, G. S. '26 | 171 |
| Everett, Edith M. '01 | 328 | Fry, J. M. '11 | 343 | Greenebaum, W. A. '25 | 160 |
| Exner, E. R. '19 | 70 | Frye, C. B. '26 | 229 | Gregg, W. R. '03 | 184 |
| Exner, D. W. '26 | 416 | Fuller, Bradley '97 | 77 | Gregory, W. B. '94 | 125 |
| Eyster, W. H. '20 | 106, 196, 244 | Fuller, K. W. '27 | 222 | Greig, R. S. '13 | 94 |
| | | Fuller, R. W. '18 | 244 | Greime, H. F. '26 | 258 |
| | | Fulton, C. W. '09 | 303 | Griffin, E. G. '10 | 347, 478 |
| | | Fung, H. K. '11 | 479 | Griffin, Helen D. '28 | 150 |
| | | Funkhouser, W. D. '13 | 236 | Griffith, F. C. '16 | 104 |
| | | Funnell, A. M. '25 | 115 | Griffiths, Elizabeth L. '28 | 150 |
| | | Furlong, C. W. '02 | 432 | Grignon, F. J. '26 | 60 |
| | | Furman, H. E. '29 | 400 | Griminger, Carroll C. '24 | 488 |
| | | Furr, J. R., Grad. | 197 | Griswold, Mrs. D. B. (F. Elizabeth McAdam) '26 | 20 |
| | | Furrer, Mrs. A. F. (Helen H. Hempstead) '01 G. | 460 | Griswold, T. H. '14 | 198 |
| | | | | Grohmann, H. V. '28 | 162 |
| | | | | Grossman, Max '12 | 116 |
| | | | | Grossman, R. C. '27 | 176 |
| | | | | Grotocloss, J. H. '84 | 450 |
| | | | | Grotta, Mrs. L. W. (Pauline Bornstein) '26 | 246 |
| | | | | Guggolz, Muriel '26 | 368 |
| | | | | Guldi, F. G. '24 | 426 |
| | | | | Guldi, Mrs. F. G. (Cornelia M. Schermerhorn) '21 | 426 |
| | | | | Guilford, J. P. '27 | 80, 157 |
| | | | | Guillemont, Grant '25 | 496 |
| | | | | Guinn, J. E. '24 | 174 |
| | | | | Guise, C. H. '14 | 121 |
| | | | | Gund, J. K. '27 | 72 |
| | | | | Gundlach, R. F. T. '29 | 498 |
| | | | | Gurley, W. F. E. '77 | 294 |
| | | | | Guterman, C. E. F., Grad. | 85, 400 |
| | | | | Guthrie, G. G. '26 | 46 |
| | | | | Gutman, A. B. '23 | 196 |
| | | | | Gutmann, E. K. '29 | 498 |
| | | | | Gwyn, Mrs. Lucience (Lucille Howe) '25 | 198 |
| | | | | | |
| | | | | Hadley, C. H., Jr. '15-16 G. | 241 |
| | | | | Hahnel, F. H. '11 | 318 |
| | | | | Haight, Elizabeth H. '09 | 5, 197 |
| | | | | Hale, C. B. '20 | 113 |
| | | | | Hall, A. M. '24 | 92 |
| | | | | Hall, J. K. '28 | 207, 321 |
| | | | | Hall, Lillian M.—See Baldwin, Mrs. M. W., Jr. | |
| | | | | Hall, L. N. '20 | 222 |
| | | | | Halley, D. M. '22 | 385 |
| | | | | Halley, W. F. '16 | 106 |
| | | | | Hallock, H. C. '16 | 241 |
| | | | | Halperin, Herman '20 | 46 |
| | | | | Halsey, Mrs. R. T. (Elizabeth A. Tower) '24 | 385, 391 |
| | | | | Ham, L. P. '26 | 158 |
| | | | | Hamburger, Sydney '28 | 296 |
| | | | | Hamilton, A. M. '09 | 330 |
| | | | | Hamilton, C. F. '97 | 282 |
| | | | | | |
| Faile, E. H. '06 | 304 | Gage, G. R. '26 | 108 | | |
| Fair, J. S., Jr. '28 | 162 | Gaehr, P. F. '02 | 204 | | |
| Fairbanks, H. N. '28 | 368 | Gaige, W. M., Jr. '25 | 46 | | |
| Fairchild, E. B. '19 | 90 | Gaines, J. G., Grad. | 196 | | |
| Fairchild, H. L. '74 | 240, 408, 423, 472 | Gallagher, P. A. '26 | 60 | | |
| Falconer, D. W. '26 | 77 | Gallivan, F. C. '22 | 32 | | |
| Falkenbury, F. M. '26 | 496 | Gallivan, Mrs. P. C. (Margaret E. Kelly) '24 | 32 | | |
| Falkenbury, I. M. '27 | 308 | Gardiner, Mrs. A. W. (Mildred V. Rowe) '22 | 494 | | |
| Fancher, A. J. '11 | 147 | Gardner, F. G. '91 | 44, 220, 314, 321 | | |
| Fanning, R. S. '12 | 44, 172, 200 | Gardner, F. T., Grad. | 400 | | |
| Farber, Isidor '28 | 200 | Garman, C. G. '28 | 120 | | |
| Farnham, M. E. '17 | 402 | Garrison, R. M., Grad. | 157 | | |
| Farnum, Elizabeth—See Sutherland, Mrs. W. W. | | Garstein, Mrs. C. W. (Helen E. Hart) '28 | 497 | | |
| Farquhar, R. V. '17 | 415 | Gasool, Anne '28 | 369 | | |
| Farr, N. C. '09 | 126, 399 | Gass, K. W. '12 | 74, 335 | | |
| Farrand, John '27 | 32 | Gately, L. B. '21 | 149 | | |
| Farrand, Margaret P.—See Eaton, Mrs. H.A.F. | | Gatling, J. W. '28 | 224, 380 | | |
| Farrar, Evadne G. '25 | 59 | Gaunt, E. A. '23 | 107 | | |
| Farrell, M. W. '18 | 208 | Gaunt, Mrs. E. A. (Gertrude C. Heim) '23 | 451 | | |
| Fasoldt, Emily A. '27 | 59 | Gavett, R. M. '18 | 451 | | |
| Fasoldt, Lillian E. '27 | 59 | Gavett, Mrs. R. M. (Ida Raffloer) '19 | 130 | | |
| Fass, George '29 | 485 | Gebhard, J. C. '19 | 128 | | |
| Faust, Jessie R. '05 | 288, 348, 372, 423 | Geer, W. C. '02 | 303 | | |
| Fearnside, R. L. '24 | 481 | Geertz, A. O. '22 | 46, 402 | | |
| Fehr, F. F. '03 | 81 | Geier, J. N. '27 | 12 | | |
| Feight, H. W. '27 | 224 | Geiger, A. J. '27 | 150 | | |
| Feinen, H. J. '28 | 224 | Genung, Elizabeth F. '11 | 125 | | |
| Feiske, C. L. '24 | 150, 427 | Genung, J. W. '26 | 432 | | |
| Felt, E. P. '94 | 311 | Genung, M. Elizabeth '27 | 20 | | |
| Felton, R. K. '20 | 160 | George, H. H., 3d '12 | 184 | | |
| Ferguson, Margaret C. '99 | 261 | George, L. D. '26 | 176 | | |
| Ferguson, W. '97 | 402, 450 | Georgia, W. E. '25 | 403 | | |
| Fernald, E. M. '15 | 47, 104 | Germond, H. S., 3d '28 | 162 | | |
| Ferree, C. E. '10 | 128, 204 | Gerould, W. B. '21 | 467 | | |
| Ferree, Mrs. C. E. (Gertrude Rand) '08 | 128 | Gerry, H. S. '24 | 452 | | |
| Ferres, W. D., Jr. '21 | 106 | Gershoy, Leo '19 | 385 | | |
| Ferres, Mrs. W. D., Jr. (Maurine K. Beals) '23 | 106 | Getman, A. K. '11 | 264 | | |
| Fettes, J. C. '27 | 368 | Getman, F. L. '09 | 376 | | |
| Feuerstein, H. D. '29 | 414 | Gibbons, Clara M. '27 | 368 | | |
| Filmer, E. A. '12 | 184, 400, 479 | Gibbons, W. A. '16 | 172 | | |
| Filmer, Mrs. E. A. (Gertrude H. Jordan) '24 | 184, 479 | Gibbs, Lila G. '27 | 416 | | |
| Finch, Martha B. '28 | 60 | | | | |
| Fingado, R. C. '27 | 108 | | | | |
| Finn, C. D., Jr. '22 | 46 | | | | |
| Firmo, J. R. '23 | 258 | | | | |
| Fischer, W. G. '17 | 479 | | | | |
| Fish, Frederick '28 | 212 | | | | |

| | | | | | |
|--|---------------|--|----------------------------|--|---------------|
| Hamilton, W. J., Jr. '26 | 92 | Hess, G. A. '26 | 119 | Huntley, Mrs. W. A. (Sarah M. Wilson) '15 | 282 |
| Hamilton, Mrs. W. J., Jr. (Helen E. Rightmyer) '28 | 92 | Hewins, Nellie F. '98 | 60 | Hunziker, O. F. '00 | 58 |
| Hammond, D. V. '16 | 479 | Hewitt, B. W. '28 | 168, 432 | Hurlburt, R. B. '10 | 294 |
| Hammond, Girard '18 | 271 | Hicks, J. P. '11 | 478 | Hurley, J. D. '26 | 246 |
| Hammond, M. C. '19 | 467 | Hicks, Gertrude '23 | 296 | Husted, C. M. '08 | 58 |
| Hammond, Mrs. M. C. (Lillian A. Lybolt) '18 | 467 | Hill, D. L. '18 | 90 | Huston, F. Helen '27 | 130 |
| Handerhan, I. H. '24 | 306 | Hill, E. U. '26 | 174 | Hutchison, C. B. '13 | 17 |
| Handelman, H. C. '16 | 244 | Hill, Mrs. G. H. (Dorothy L. Lampe) '26 | 246 | Huttleston, L. L. '26 | 307 |
| Hanemann, H. A. '17 | 304, 375 | Hill, L. H. '21 | 141 | Hutton, James '24 | 302 |
| Hanford, Jeanette '28 | 403 | Hill, M. L. '25 | 465 | Hyatt, F. R. '12 | 318 |
| Hanford, Zaida M. '27 | 200, 162 | Hill, R. S. '24 | 234 | Hyde, W. W. '93 | 197, 204, 360 |
| Hankinson, Frances '27 | 186 | Hill, R. T. '87 | 174 | Hynds, H. D. '12 | 44 |
| Hanson, Mildred M. '28 | 368 | Hill, Margaret H.—See Brun, Mrs. A. G. | 478 | | |
| Hardecker, J. F. '17 | 479 | Hill, Walker Jr. '15 | 172 | Iglehart, J. A. W. '14 | 378 |
| Harder, C. P. '25 | 496 | Hills, E. C. '92 | 220, 244 | Ingall, O. D. '07 | 184 |
| Hardin, G. D. '24 | 354 | Hillger, S. E. '84 | 125 | Ingalls, A. G. '15 | 330, 336 |
| Harding, H. E. '05 | 197 | Hills, E. C. '92 | 125 | Ingersoll, R. B. '25 | 198 |
| Harding, H. T. '16 | 330 | Hinchliff, Emerson '14 | 438 | Inslee, K. S. '19 | 172 |
| Hardy, C. W. '11 | 220 | Hinchman, W. R. '18 | 104 | Insell, M. J. '93 | 316 |
| Hardy, R. B. '25 | 244, 494 | Hinck, F. W. '10 | 44 | Irby, William, 3d '23 | 208 |
| Harper, Francis '14 | 198 | Hine, W. R. '20 | 72 | Irish, Elinor A. '28 | 234 |
| Harper, Mrs. Francis (Mary J. Sherwood) '23 | 198 | Hinkle, T. S. '25 | 199 | Irish, S. R. '18 | 44 |
| Harrington, A. W. '09 | 104 | Hirrichs, D. M. '17 | 465 | Irvine, Frank '80 | 115 |
| Harrington, N. S. '22 | 32 | Hirshid, C. F. '05 | 393 | Iurka, H. H. '27 | 296 |
| Harris, J. P. '01 | 478 | Hirst, H. T., 3d '27 | 48 | Iwasaki Seichichi '89 | 478 |
| Harris, Marjorie S. '21 | 420 | Hoag, W. F. '27 | 427 | | |
| Harrold, J. P. '93 | 220, 424 | Hoagland, Donald '20 | 222 | Jackson, D. C. '85 G. | 458 |
| Harshbarger, H. C. '26 G | 432 | Hoagland, R. K. '18 | 451 | Jackson, G. P. '08 | 44 |
| Hart, Helen E. '28—See also Gartlein, Mrs. C. W. | 186 | Hobart, Alexandra M. '27 | 210 | Jackson, H. S. '05 | 31 |
| Hart, L. R. '16 | 32 | Hodenspyl, G. H., Jr. '10 | 270 | Jackson, J. A. '28 | 260 |
| Hart, Linton '14 | 295 | Hoff, E. J. '22 | 39 | Jackson, Seth '26 | 176 |
| Hart, R. M. '01 | 415 | Hoffman, F. A. '25 | 427 | Jaeger, O. C. '25 | 342 |
| Hart, V. B. '16 | 104 | Hoffmann, Bernhard '95 | 388 | Jaffee, Wilton '24 | 92 |
| Hart, Mrs. V. B. (Helen B. Clark) '23 | 104 | Hoffman, R. H. '08 | 342 | James, W. T., Grad. | 400 |
| Hart, Winifred E. '28 | 211 | Hoffmire, J. S. '16 | 320 | Jameson, W. H., Jr. '16 | 402 |
| Hartell, J. A. '25 | 20 | Hohmann, J. T. '16 | 198 | Janssen, F. W., Jr. '27 | 247 |
| Hartell, Mrs. J. A. (Sylvia E. Muller) '23 | 20 | Hohrath, Hilma C.—See Woodward, Mrs. Vernon | | Jaquith, S. M. '25 | 224 |
| Hartford, Claude '10 | 340 | Hoisington, L. B. '20 | 168 | Jayne, D. W., Jr. '26 | 391 |
| Harwood, P. D. '28 | 186 | Holbrook, D. B. '25 | 46 | Jefferson, C. J. '10 | 104 |
| Harwood, R. D. '28 | 400 | Holbrook, J. K., Jr. '21 | 70 | Jefferson, Mrs. C. J. (Anne M. Cassell) '13 | 104 |
| Harwood, Warner '16 | 330 | Holcomb, Sarah L. '27 | 497 | Jeffords, C. R. '04 | 60 |
| Haskell, Helen S. '27 | 211 | Holdermann, W. F. '21 | 222 | Jenkins, J. G. '23 | 400 |
| Haskins, S. C. '26 | 210 | Holford, F. D. '02 | 219 | Jensen, L. G. '23 | 340 |
| Haskins, Mrs. S. C. (Margaret S. Pritchard) '25 | 210 | Holland, F. E. '12 | 294 | Jensen, Mrs. L. G. (Alice Callahan) '20 | 340 |
| Hastings, G. T. '98 | 64 | Hollander, Edith A. '25 | 72 | Jewett, D. W. '21 | 258 |
| Hatfield, H. D. '02-3 Sp. | 159 | Hollands, E. H. '99 | 478 | Jewett, E. L. '22 | 473 |
| Hausman, L. A. '14 | 196 | Hollcroft, T. R. '17 | 184 | Jewett, Mrs. M. H. (Edna M. Buck) '23 | 160 |
| Havey, J. H. '27 | 60 | Holley, Dorothy B. '25 | 306 | Johann, Dorothy M. '25 | 32 |
| Haviland, S. A. '23 | 174 | Holmberg, F. F. '24 | 58, 244 | Johannsen, Dorothea E. '24 | 480 |
| Hawes, R. P. '20 | 348 | Holmes, Consuelo—See Sevcik, Mrs. Karel | | Johns, Juanita P. '22 | 402 |
| Hawke, W. E. '11 | 160 | Holmes, Edward '05 | 201 | Johnson, A. M. '23 | 107 |
| Hawkins, J. R. '28 | 108 | Holmes, F. R. '15 | 465 | Johnson, C. P. '06 | 181 |
| Hawley, Ethel A.—See Smelzer, Mrs. P. T. | | Holmes, Joyce—See McGinley, Mrs. W. E. | | Johnson, Eleanor C.—See Bogan, Mrs. S. D. | |
| Hawthorne, L. R. '24 | 197 | Holt, H. A. '17 | 354 | Johnson, F. P. '00 | 44 |
| Hayes, A. T. '14 | 172 | Holt, Mrs. H. A. (Emily C. Schultze) '17 | 172 | Johnson, H. F., Jr. '22 | 295 |
| Haynes, F. J. '95 | 213 | Hooker, E. H. '94 | 388, 450, 472 | Johnson, H. M. '28 | 150 |
| Hayes, J. J. '16 | 390 | Hopkins, W. D. '20 | 184, 198 | Johnson, J. C. '26 | 92 |
| Hays, J. S. '22 | 198 | Hopper, Lola '26 | 128 | Johnson, R. S. '24 | 160 |
| Hazzard, Gertrude C. '21 | 106 | Horr, A. R. '95 | 180 | Johnson, Mrs. W. T. (Dorothy Daly) '26 | 244 |
| Hazzard, A. S. '24 | 118 | Horton, R. V. '26 | 307 | Johnston, A. B. '14 | 90 |
| Hazzard, Mrs. A. S. (Florence B. Woosley) '27 | 118 | Horton, S. P. '27 | 307 | Johnston, J. A. '27 | 162 |
| Headlee, T. J. '06 | 196 | Horwitz, Benjamin '25 | 160 | Johnstone, H. I. '27 | 432 |
| Hearn, L. H. '18 | 172 | Hosely, M. J. '28 | 332 | Jones, A. F. '25 | 128 |
| Hearn, W. L. '24 | 296, 451 | Hospital, Mrs. Ralph (Louise Tarbell) '21 | 494 | Jones, Ella M.—See Hughes, Mrs. Charles | |
| Hearn, Mrs. W. L. (Margaret E. Latshaw) '24 | 296, 451 | Hotson, C. P. '21 | 29, 89, 104, 288, 360, 388 | Jones, H. W., Jr. '17 | 68 |
| Heartfield, C. B. '15 | 184 | Hough, L. C. '14 | 494 | Jones, Irene A. '26 | 150 |
| Heath, R. P. '11 | 220 | House, E. C. M. '81, 80, 113, 180, 228, 240, 300, 408, 432 | 252 | Jones, Jane L. '12 | 393, 438 |
| Hebb, C. A. '02 | 424 | Howard, D. T. '16 | 92 | Jones, N. C., Grad. | 400, 444 |
| Hedberg, Mrs. John (Ruth Crosby) '27 | 497 | Howard, E. J. '24 | 85 | Jones, R. W. '05 | 252 |
| Hedden, G. W. '28 | 85 | Howard, F. L. '25-6 G. | 150 | Jones, R. W. '28 | 272 |
| Hedges, M. T. '27 | 94 | Howard, L. O. '77, 5, 196, 204, 216, 227, 264, 336, 336 | 402 | Jones, W. P. '23 | 128 |
| Heermans, Forbes '78 | 55, 74 | Howe, C. B. '93 | 234 | Jordan, D. S. '72, 5, 64, 113, 125, 229, 240, 322, 415, 420, 472 | 472 |
| Heffernan, G. P. '17 | 128 | Howe, Lucille—See Gwyn, Mrs. Lawrence | | Jordan, Elijah '08 | 113, 420 |
| Heidke, L. B. '23 | 174 | Howell, H. C. '23 | 160 | Jordan, Gertrude H.—See Filmer, Mrs. E. A. | |
| Heit, C. E. '28 | 259 | Howell, W. S. '24 | 432 | Jordan, W. H. '77-8 G. | 180 |
| Helfrich, L. A. '16 | 479 | Hower, J. S., Jr. '28 | 284 | Johnston, H. R. '17 | 116 |
| Heller, D. N. '88 | 474 | Hoves, R. F. '24 | 113, 322, 336 | Joslovitz, Dorothy B.—See Merksamer, Mrs. David | |
| Heller, M. Elizabeth—See Tonkin, Mrs. H. L. | | Howland, C. A. '11 | 330 | Kades, C. L. '27 | 108 |
| Helps, A. J. R. '21 | 116 | Howland, C. B. '26 | 246 | Kammerer, F. S. '22 | 494 |
| Heminway, Caroline E. '28 | 48 | Howlett, F. S. '21 | 197 | Kammerer, G. L. '28 | 120 |
| Hendershot, L. B. '14 | 318 | Howlett, K. A. '28 | 108 | Karpinski, L. C. '01 | 256 |
| Henderson, A. H. '14 | 172 | Hoyt, F. W. '08 | 478 | Kastner, Joseph, Jr. '12 | 68 |
| Henderson, H. M. '14 | 388 | Hoyt, Margaret R. '27 | 58 | Kathan, Mrs. A. W. (E. Irene Boardman) '20 | 244 |
| Henderson, J. M. '27 | 59 | Hsia, H. C. '28 | 108 | Kaucher, Dorothy J. '28 | 113, 481 |
| Henderson, W. H. '04 | 465 | Hsu, K. S. '25 | 344 | Kaufman, S. I. '19 | 340 |
| Hendrickson, W. H., Jr. '27 | 211 | Hu, C. M. '27 | 494 | Kaufmann, E. M., Jr. '26 | 47 |
| Hendrie, C. F. '19 | 128, 149 | Hubbard, T. T. '95 | 345 | Kaufmann, R. K. '22 | 107 |
| Hendryx, C. F. '69 | 435, 442 | Hubbell, H. W. '18 | 20 | Kazmann, Mrs. H. A. (Frances M. Bayard) '19 | 70 |
| Hendryx, H. Evelyn '20 | 106 | Hubbs, I. G. '91 | 25 | Keeler, W. H., Jr. '16 | 68 |
| Hendryx, Ruth H.—See Knighton, Mrs. W. S. | | Hudson, H. H. '23 | 113, 334, 336, 420 | Keenan, Mrs. D. E. (Elizabeth O. Newton) '27 | 186 |
| Henrich, Grace K. '23 | 32 | Huestis, B. F. '25 | 20 | Keenholts, W. S. '09 | 340 |
| Henry, C. O. '17 | 391 | Hughes, Mrs. Charles (Ella M. Jones) '26 | 92 | Keet, J. Mildred '20 | 340 |
| Henry, F. T. '23 | 402 | Hughes, M. C. '18 | 295 | Keiper, F. P. '28 | 199, 416 |
| Henry, John '28 | 224, 497 | Hughes, Mrs. M. C. (Rebecca J. Worster) '18 | 295 | Keiper, Mrs. F. P. (Helen M. Fien) '27 | 199, 416 |
| Henry, Lewis '09 | 137, 141, 119 | Hull, E. J. '06 | 497 | Keller, Lillian A. '28 | 200 |
| Heppburn, G. T. '25 | 332 | Hulme, E. M. '02 | 270 | Kellerman, K. F. '00 | 196, 336, 423 |
| Herbert, Jean L. '28 | 369 | Hultzen, L. S. '18 | 288 | Kelley, Mrs. Florence (Florence Molthrop) '80 | 420 |
| Herbst, R. M. '26 | 32 | Hunn, Anna E. '12 | 172 | Kelley, F. W. '93 | 399 |
| Hergenrother, R. C. '25 | 32 | Hunn, C. J. '08 | 168 | Kelley, H. K. '21 | 46 |
| Hermann, Theresa '26 | 343 | Hunt, Mrs. W. F. (Julia Lucy Pearson) '97 | 409 | Kelley, W. V. '93 | 360 |
| Herrick, M. T. '22 | 331, 334 | Hunter, Elizabeth '23 | 46 | Kellogg, R. W. '12 | 208 |
| Herrick, S. M. '27 | 440 | Hunter, F. T. '16 | 159 | Kellogg, V. L. '91-2 G. | 227, 494 |
| Hess, N. E. '28 | 211 | Hunter, H. L. '25 | 85 | Kells, C. F. '23 | 107 |
| Hessel, P. W. '27 | 47 | Hunter, J. A. '00 | 8 | Kells, Mrs. C. F. (Mary A. Klages) '24 | 107 |
| Heppburn, G. T. '25 | 162 | Hunter, Ruth L. '26 | 480 | Kelly, Margaret E.—See Gallivan, Mrs. P. C. | |
| Herpel, H. C. '06 | 244 | Huntington, Mrs. J. C. (Joanna M. Donlon) '18 | 104 | Kelly, R. P. '96 | 376 |
| Herrington, B. L., Grad. | 400 | Huntley, W. A. '80 | 282 | Kelly, T. J. '11 | 352 |
| Hershon, Marjorie '28 | 60 | | | Kelly, W. A. '28 | 332, 440 |
| Heslop, P. L. '14 | 116, 402 | | | | |
| Hespelt, E. H. '10 | 125 | | | | |

| | | | | | | |
|---|--------------|-----|---|-----------|---|----------------|
| Kemmerer, E. W. '03..... | 49, 195, | 220 | Lazo, Carlos '18..... | 104 | McElfresh, J. L. '21..... | 106 |
| Kennedy, C. M. '09..... | 330 | | Leaming, Mary M. '27..... | 150 | McEwan, D. T. '25..... | 58, 244 |
| Kennedy, Ruth H. '25..... | 186 | | Lear, Gertrude G. '23..... | 46 | McFaddin, H. D. '94..... | 270 |
| Kennedy, W. H. '10..... | 478 | | Leary, J. V. H. '23..... | 494 | McFadden, Helen M. '28..... | 224 |
| Kenny, N. D. '25..... | 128, | | Leatherman, Mrs. J. M. (Caroline Spicer) | | McFarland, Mildred F.—See Meredith, | |
| Kent, P. J. '14..... | 304 | | '27..... | 497 | Mrs. J. H. | |
| Kent, R. S. '02..... | 104, | | Le Conte, J. N. '92..... | 372 | MacGillivray, J. H. '24-5 G..... | 197 |
| Kenyon, W. B. '27..... | 481 | | Lee, D. B. '26..... | 391 | McGinley, Mrs. W. E. (Joyce Holmes) '26 | 331 |
| Kenyon, W. O. '28..... | 331 | | Lee, Harriet E. '27..... | 12, 59, | McIlroy, M. S. '23..... | 116 |
| Kephart, H. S. '81-5 G..... | 285 | | Lefevre, E. E. '28..... | 176 | McIntire, H. Ruth '26..... | 416 |
| Kerr, E. C. '12..... | 352 | | Le Fevre, G. W. '89..... | 4 | McIntosh, J. P. '28..... | 497 |
| Kerr, H. H., Jr. '21..... | 106 | | Leffingwell, W. M. '18..... | 311 | McKeon, J. B. '25..... | 150 |
| Kessler, J. E. '12..... | 74 | | Lehr, E. L. '26..... | 259 | Mackie, Mildred J. '28..... | 162 |
| Ketcham, Anna F. '27..... | 48 | | Lehr, Mrs. E. L. (Frances M. Howard) '27..... | 259 | McKinley, E. F. '92..... | 58 |
| Khoury, M. A. '22-3 G..... | 342 | | Leighton, Henry '06..... | 19 | McKinley, Marjorie C.—See Chillingworth, | |
| Kilbourne, E. I. '17..... | 184 | | Leighton, J. A. '94..... | 16 | Mrs. C. E. | |
| Kilbourne, Mrs. E. I. (Elizabeth Alward) '18 | 184 | | Leinroth, J. P. '12..... | 116 | McKinley, William '25..... | 58 |
| Kilmer, W. S. '90..... | 360 | | Lemon, B. J. '08..... | 44, | McKnight, G. H. '92..... | 100, 125, 168, |
| Kimball, W. H. '27..... | 48 | | Leonard, R. N. '24..... | 222, | MacLennan, H. A. '26..... | 307 |
| Kimball, Mrs. W. H. (Carlotta F. Denman) | | | Leonard, S. L. '27..... | 403 | MacLeod, Catherine B. '28..... | 150 |
| '28..... | 48 | | Leng, R. M. '28..... | 59 | McMeekan, Walter '05..... | 270 |
| Kindle, E. M. '96..... | 184, 216, | 372 | Leonard, W. O. '28..... | 48 | McMullin, B. M. '15..... | 451 |
| King, A. H. '15..... | 479 | | Lerner, Sylvia, Grad..... | 348, | McNair, G. H. S. '18..... | 424 |
| King, C. H. '20..... | 198, | 271 | LeRoy, C. A. '24..... | 46 | MacNaughton, L. W. '25..... | 259 |
| King, T. F., Jr. '20..... | 116 | | Lester, Agnes T.—See Wade, Mrs. H. V. | | McNeil, Buel '27..... | 58 |
| King, W. E. '05..... | 478 | | Lester, Carol '24..... | 150, | McNeil, E. R. '25..... | 46 |
| King, W. P. '88..... | 318 | | Levie, H. S. '28..... | 77 | Macon, W. W. '98..... | 126, 304 |
| Kingsbury, Marguerite '26..... | 34 | | Levine, L. M. '10..... | 270 | MacQueen, J. D. '26..... | 128 |
| Kinne, Birge '16..... | 451 | | Levy, M. S. '09..... | 32 | MacWilliam, C. M. '24..... | 46 |
| Kinney, Olive C.—See Brandt, Mrs. W. B. | | | Levy, R. M. '24..... | 174 | Magid, M. O. '05..... | 366 |
| Kinoy, H. N. '24..... | 452 | | Lewars, Mrs. H. S. (Elsie Singmaster) '02 | 80, 168, | Magoun, J. W. '12..... | 375 |
| Kirk, Garrett '27..... | 260 | | '02..... | 288 | Mahon, W. F., Jr. '22..... | 174 |
| Kirk, R. E. '27..... | 427 | | Lewis, E. J., Grad..... | 184 | Malcolm, T. M. '18..... | 208 |
| Kirkpatrick, E. L. '22..... | 300 | | Lewis, H. F., Grad..... | 400 | Mallery, F. C. '25..... | 222 |
| Kistler, Adelaide '27..... | 59 | | Lewis, S. R. '27..... | 162, | Mallery, H. L. '15..... | 426 |
| Kleberg, A. C. '14..... | 378 | | Lewis, W. D. '27..... | 296 | Mallery, W. T. '21..... | 426 |
| Klein, S. H. '25..... | 174 | | Lewis, Mrs. W. D. (Veora M. Tyrrell) '27..... | 296 | Mallett, Carlisle M. '08..... | 340 |
| Kleit, W. L. '15..... | 128 | | Liddle, Mrs. C. R. (Margaret G. Conlon) '18 | 104 | Mallory, D. E. '28..... | 162 |
| Kline, D. C. '26..... | 119 | | Lietch, Bertha D. '27..... | 481 | Malti, M. G. '27..... | 276, 432 |
| Klingenstein, H. S. '27..... | 130 | | Lilly, E. M. '22..... | 390 | Manchester, W. O. '20..... | 342, 451 |
| Kliot, Nathan '24..... | 118 | | Lincoln, H. A. '11..... | 58 | Mandel, Leon 2d '23..... | 244 |
| Knapp, L. B. '22..... | 174 | | Lindeman, J. M. '25..... | 480 | Manly, C. M. '98..... | 42 |
| Knaption, Dorothy R. '28..... | 60 | | Linderman, V. O. '27..... | 186 | Mann, A. R. '04..... | 476 |
| Kneen, H. F. '25..... | 199 | | Ling, Olive L. '24..... | 369 | Mann, Marion L.—See Stover, Mrs. Howard | |
| Kneen, Mrs. H. F. (Carol D. Beattie) '26..... | 199 | | Lins, E. W. '20..... | 104 | Manning, W. E. '26..... | 72 |
| Knighton, J. A. '91..... | 304 | | Lippman, J. G. '00..... | 182, 385, | Manthai, F. S. '27..... | 94 |
| Knighton, W. S. '25..... | 92 | | Lippmann, T. B. '25..... | 494 | Manthai, Mrs. F. S. (Marion E. Whitwell) '27 | 94 |
| Knighton, Mrs. W. S. (Ruth H. Hendryx) '26 | 92 | | Lissey, Jeannette F. '28..... | 452 | Marchand, H. J. '25..... | 199 |
| Knipe, D. M. '23..... | 354 | | Little, C. J. '23..... | 118 | Markewich, Arthur '26..... | 416 |
| Knipe, Mrs. D. M. (Hazel M. Heacock) '24 | 354 | | Little, J. C. '28..... | 77 | Marksbury, Ernestine G. '25..... | 119 |
| Knowlton, D. C. '98..... | 420 | | Livermore, P. S. '97..... | 115, 136 | Marquina, R. E. '09..... | 116 |
| Koch, J. L. '16..... | 172 | | Lockhart, O. C. '08..... | 157, | Marsh, C. W. '94..... | 282 |
| Kochenthal, R. M. '28..... | 130 | | Loeb, Korothy K. '27..... | 320 | Marsh, Helen M. '23..... | 451 |
| Koerner, F. A. '26..... | 224 | | Loede, F. W., Jr. '19..... | 20 | Marston, Anson '89..... | 256 |
| Koerner, Helen F. '24..... | 210 | | Logan, V. W. '27..... | 162 | Martin, A. E. '15..... | 168, 232 |
| Koester, E. F. '13..... | 181 | | Loh, Ta-Ching, Grad..... | 196 | Martin, C. A., Jr. '28..... | 162 |
| Kohl, V. L. '25..... | 224 | | Long, N. H. '18..... | 104 | Martin, J. G. '10..... | 147 |
| Kohm, Gertrude V. '27..... | 368 | | Longwell, J. S. '10..... | 304 | Martin, Lawrence '04..... | 184 |
| Kohm, J. A. '17..... | 368 | | Lorenz, J. D. '23..... | 107 | Martin, Martha E. '21..... | 128 |
| Kohm, R. A. '24..... | 368 | | Lotridge, E. Lucille '28..... | 150 | Martinez, C. J. '01..... | 52 |
| Koller, L. R. '17..... | 207, | 219 | Louchheim, W. S. '25..... | 271 | Martinez, J. J. '27..... | 52 |
| Korb, L. H. '19..... | 198 | | Lovan, C. F. '24..... | 174 | Martsof, A. L. '18..... | 92 |
| Kositzky, G. A. '05..... | 8 | | Love, H. B. '27..... | 199, | Marx, Walter '20..... | 32 |
| Krahe, L. C. R. '21..... | 106 | | Loveland, Clara N. '22..... | 72 | Mason, A. L. '26..... | 108 |
| Kramer, R. H. '28..... | 236 | | Lowenstein, Lloyd '25..... | 255 | Mason, H. D. '00..... | 327 |
| Kratz, G. D. '12..... | 478 | | Lowry, W. N., Grad..... | 400 | Mason, R. P. '25..... | 162 |
| Kratzer, Harriet L. '28..... | 427 | | Lucas, Albert '23..... | 160 | Mason, W. H. '00..... | 73 |
| Kratzer, Mildred M. '28..... | 211 | | Lucas, B. F. '23..... | 210 | Massey, S. C. '25..... | 198 |
| Krebs, F. W. '12..... | 44 | | Luckstone, H. C. '19..... | 123, | Mathers, G. A. '09..... | 198 |
| Krebs, G. J. '95..... | 408 | | Ludlum, R. C. '25..... | 224 | Mathewson, J. B. '23..... | 354 |
| Krech, E. M. '29..... | 440 | | Ludlum, T. R. '11..... | 361 | Mathewson, Mrs. M. M. (Lois A. Douque) | |
| Kreezer, George '24..... | 400 | | Ludlum, W. D., Jr. '24..... | 118 | '24..... | 467 |
| Kremer, Ward '03..... | 340 | | Ludlum, Mrs. W. D., Jr. (Helen M. Meays) | | Matlock, R. C., Jr. '25..... | 494 |
| Kribs, C. L., Jr. '19..... | 479 | | '23..... | 118 | Matson, R. M. '21..... | 115 |
| Krieger, J. G. '27..... | 247 | | Lueder, C. A. '02..... | 183 | Mattice, Cordelia '14..... | 148 |
| Kruger, Gerald, Grad..... | 85, | 400 | Lufkin, H. M. '14..... | 390 | Mattison, A. C. '23..... | 354 |
| Kuchler, Emma G. '23..... | 160 | | Luhrs, H. E. '23..... | 271 | Mattison, C. W. '28..... | 224 |
| Kuchler, G. W., Jr. '12..... | 116 | | Luhrs, Mrs. H. E. (Pearl H. Beistle) '26..... | 471 | Mauer, W. J. '09..... | 294 |
| Kuchler, H. C., Jr. '18..... | 467 | | Lundgren, W. E. '14..... | 279 | Maughan, G. H. '28..... | 85 |
| Kuhn, T. C. '27..... | 315 | | Luque, E. D. '23..... | 116 | Maury, Carlotta J. '96..... | 372 |
| Kuhn, W. E., Grad..... | 192 | | Lusch, J. S. '12..... | 388 | Maxfield, C. D. '12..... | 198 |
| Kuhne, Frederick '11..... | 415 | | Lynah, James '05..... | 172 | Maxon, E. T. '12..... | 147 |
| Kuntz, D. P. '26..... | 162 | | Lynch, J. C. '96..... | 457 | Maxwell, A. M. '18..... | 306 |
| Kunze, Emma G. '01..... | 290 | | Lynch, J. H. '19..... | 52 | May, F. A. '20..... | 128 |
| Kurd, Albert '26..... | 108 | | Lyon, D. A. '27..... | 308 | May, Mrs. F. A. (Margaret Tallmadge) '25..... | 128 |
| Kurd, Mrs. Albert (Alice M. Shoemaker) '27 | 108 | | Lyon, D. R. '25..... | 128 | Mayer, Clyde '21..... | 46 |
| | | | | | Mazzarella, Marguerite E.—See Davidson, | |
| | | | | | Mrs. W. L. | |
| Lacey, Truman A. '28..... | 20 | | McAdam, F. Elizabeth—See Griswold, Mrs. D. B. | | Meagley, D. E. '26..... | 94 |
| Lacy, J. A. '28..... | 59, | 150 | McAdam, J. V. '00..... | 8 | Medden, Rheua V. '26..... | 47 |
| Ladd, G. T. '95..... | 126 | | McAllister, Miriam '24..... | 118 | Megathlin, G. R. '28..... | 400 |
| LaFrance, J. J. '22..... | 480 | | Macbeth, C. L. '28..... | 150 | Meiklejohn, Alexander '97..... | 113, 300 |
| Laidlaw, A. M. '28..... | 22 | | McCallan, S. E. A., Grad..... | 85 | Mendinhall, Edward '16..... | 244 |
| Laidlaw, Mrs. A. M. (Ella K. Silliman) '28..... | 22 | | McCallum, C. R. '18..... | 172 | Mercer, Hazel M. '28..... | 344 |
| Lally, R. R. '08..... | 172 | | McCann, A. F. '16..... | 137, 141, | Meredith, Mrs. J. H. (Mildred F. McFarland) | |
| Lamb, Muriel A. '27..... | 58 | | McCann, George '86..... | 474, | '27..... | 162 |
| Lampe, Dorothy L.—See Hill, Mrs. George H. | | | McCarty, Ralph '96..... | 201 | Merksamer, David '23..... | 20 |
| Landers, W. F. '23..... | 342 | | McCarty, W. J. '14..... | 390 | Merksamer, Mrs. David (Dorothy B. Jos- | |
| Landfield, J. B. '94..... | 352 | | MacCaughy, Vaughan '08..... | 180 | lovitz) '24..... | 20 |
| Landis, H. B. '14..... | 378 | | McClain, Emilio '28..... | 150 | Merrick, C. M., 3d '26..... | 47 |
| Landmesser, C. F. '06..... | 44 | | McCord, Emily B.—See Sutton, Mrs. H. E. | | Merrill, Mrs. A. C. (Margaret W. Younglove) | |
| Landmesser, Mrs. C. F. (Jane B. Cheney) '06 | | | McCormick, Donald '20..... | 92 | '23..... | 174 |
| Langdon, Ida '10..... | 192 | | McCosh, Gladys K. '28..... | 196, | Merrill, H. F. '26..... | 162 |
| Langdon, Jervis '97..... | 1, 140, 469, | 485 | McCrohan, E. B., Jr. '27..... | 494 | Merriss, M. H. '10..... | 244 |
| Larkin, J. V. '20..... | 301 | | McCrone, R. M. '12..... | 246, | Merritt, Ernest '86..... | 64, 68, |
| Larkin, Mrs. M. A. (Elizabeth A. Signor) '20 | 92 | | McCullough, J. D. '26..... | 331 | Merritt, Rachel A. '28..... | 60 |
| Larkin, Mildred B. '24..... | 85 | | McCullough, R. Y. '23..... | 174 | Merry, W. L. '16..... | 68 |
| Laubengayer, R. A. '25..... | 85 | | McDonald, Alan '05..... | 376 | Merru, R. L. '15..... | 304 |
| Laurie, T. F. '07..... | 87 | | McDonald, C. L. '24..... | 174, 367, | Merz, C. F. '12..... | 270 |
| Lawrence, N. S. '04..... | 345 | | McDonald, D. B. '13..... | 244 | Meserve, W. E., Grad..... | 400 |
| Lawrence, K. C. '10..... | 222 | | McDonald, K. G. M. '23..... | 92 | Mesick, B. S., Jr. '22..... | 479 |
| Lawrence, L. A. '24..... | 290 | | McDowell, E. T. '14..... | 264 | Messenger, H. J. '80..... | 261 |
| Lawrence, V. S., Grad..... | 400 | | McDowell, Louise S. '09..... | 473 | Messer, L. W. '28..... | 481 |
| Lawrence, Wallace '18..... | 479 | | McDuffie, R. O. '20..... | 216 | Metzger, H. C., Jr. '27..... | 108, 272 |
| Lawson, E. G. L. '13..... | 219, | 300 | Mace, W. H. '90-91 G..... | 160, | | |

| | | | | | |
|--|-----------|---|----------------|--|-------------------------|
| Meyer, A. F. '28 | 130 | Navin, S. J. '23 | 116 | Parshall, C. J. '28 | 162 |
| Meyer, Bernard '24 | 32 | Nearing, G. M. '24 | 32 | Parsons, C. L. '88 | 80 |
| Meyer, Mrs. Bernard (Marcella T. Rebholz) | 32 | Needham, Annabel—See Bissell, Mrs. F. O. | | Pasco, Iva B. '26 | 176 |
| 24 | | Neethling, J. H. '11 | 493 | Paskow, H. M. '17 | 244 |
| Meyer, J. S. '23 | 390 | Neff, J. L. '16 | 20, 128, 304, | Passmore, J. F. '13 | 206 |
| Michael, Elizabeth M. '27 | 200 | Neff, Mildred E. '24 | 160, | Patch, R. B. '22 | 92 |
| Middaugh, W. S. '26 | 162 | Nellis, C. H. '24 | 174 | Patrick, Mrs. E. H. (Vera W. Yereance) '24 | 355 |
| Middleton, Mrs. A. I. (Edith M. Voorhees) | 403 | Nelson, Edgar '12 | 68 | Patterson, Bertha K. '10 | 198 |
| 26 | | Nelson, E. W. '25 | 385 | Patterson, W. S. '26 | 20, |
| Midgley, Thomas Jr. '11 | 79, 115, | Nelson, J. H. '23 | 29, 268, 334, | Paulus, Mrs. Ella E. '28 | 85 |
| 168 | | Nesbitt, D. A. '28 | 176 | Paxton, R. M., Jr. '23 | 160, |
| Mihalko, R. B. '21 | 172 | Nevin, C. M. '23 | 264 | Payne, R. L., Grad. | 400 |
| Mihalko, Mrs. R. B. (Violet L. Tripp) '21 | 172 | Newberry, A. W. '05 | 82 | Peabody, Elizabeth G.—See Eberhard, Mrs. | |
| Miles, D. C. '23 | 174 | Newbold, T. T. '14 | 424 | A. F. | |
| Miles, H. L. '26 | 355 | Newbury, F. D. '01 | 192 | Pearlman, Esther A. '26 | 258 |
| Millar, A. E. '26 | 258 | Newhall, John '06 | 220 | Pearson, E. J. '83 | 64, 240, |
| Millard, C. I. '26 | 210 | Newman, C. H. '13 | 4 | Pearson, F. A. '12 | 486 |
| Miller, Fannie B. '25 | 47 | Newman, Frances A. '28 | 356 | Pearson, Leonard '88 | 409 |
| Miller, J. G. '25 | 198 | Newton, C. F. '25 | 272 | Pearson, R. A. '94 | 311, |
| Miller, J. T. B. '28 | 403 | Newton, Mrs. C. F. (Violetta G. Gordon) '92 | 92, | Pedersen, Ruth P.—See Powers, Mr. Wal- | |
| Miller, Maud C. '27 | 368 | 227 | 272 | lerton | |
| Miller, M. F. '01 | 227 | Nichols, C. W. '95 | 270 | Pederson, C. S., Grad. | 400 |
| Miller, N. A. '26 | 130 | Nichols, Mrs. M. L. (Mary W. Bancroft) '18 | 486 | Peebles, S. L. '11 | 396 |
| Miller, Ruth E. '24 | 174 | Nickles, H. L. '26 | 246 | Peer, Sherman '06 | 115 |
| Miller, W. R. '26 | 368 | Niles, E. D., Jr. '23 | 46 | Pelmont, A. P. '27 | 85, |
| Milligan, Mrs. O. M. (Clara J. Cagwin) | 64, | Nill, Frederick '19 | 44 | Pendergast, W. M. '05 | 172 |
| '07 | 409 | Nims, A. V. '23 | 92 | Pennock, F. M. '77 | 43 |
| Mills, Ellen L. '27 | 94 | Nirenberg, Bertram '18 | 330 | Perez, S. E. '23 | 58 |
| Mills, H. E. '90 | 432 | Nohle, E. F. '28 | 48 | Perine, R. D. '25 | 210 |
| Mills, H. S. '17 | 232 | Nolin, A. R. '21 | 427 | Perley, G. A. '10 | 270 |
| Mims, Edwin '00 | 160, 311, | Nolin, Mrs. A. R. (Gertrude Mathewson) '23 | 427 | Perlman, Solomon '23 | 118 |
| 473 | | Nolin, J. H. '25 | 367 | Perrell, Helen E. '25 | 296 |
| Miner, F. L. '26 | 47 | Noonburg, William '27 | 343 | Perrine, J. O. '21 | 279 |
| Minns, Lua A. '14 | 301 | Norgore, Mrs. Martin (Elizabeth P. Stow) | | Perry, W. D. '20 | 10, |
| Minsky, G. R. '23 | 160 | '27 | 210 | Personius, E. W. '98 | 474 |
| Minton, Ogden '08 | 73 | Norman, P. R. '25 | 150 | Peters, H. W. '14 | 20, 31, |
| Miracle, Margaret G. '28 | 150, | Norris, H. H. '96 | 197 | Peters, R. H. '20 | 156, |
| 481 | | North, G. J. '28 | 94 | Petersen, Grace A. '26 | 162 |
| Miskella, W. J. '05 | 220 | Northup, Helen F. '23 | 32 | Peterson, M. L. '28 | 108 |
| Mitchell, G. G. '27 | 308 | Norton, W. J. '02 | 231 | Pethick, F. S. '23 | 118 |
| Mitchell, R. A. '21 | 70 | Nover, Barnet '19 | 408 | Petrillo, W. S. '25 | 84 |
| Mix, A. J. '16 | 196 | Noyes, Bradford Jr. '24 | 222 | Pettinger, G. W. '27 | 259 |
| Moffit, R. C. '18 | 148 | Noyes, H. B. '27 | 308 | Fettit, K. D. '12 | 68 |
| Mogensen, A. H. '23 | 446 | Nugent, R. L., Grad. | 348 | Pfann, G. R. '24 | 156, 333, 387, |
| Mollenberg, W. G. '24 | 72, | Nulsen, J. C. '14 | 432 | Pfann, Mrs. G. R. (Betty T. Wyckoff) '27 | 402 |
| Molther, F. R. '17 | 366 | Nydegger, R. R. '28 | 427 | | |
| Monaghan, F. C., Jr. '27 | 350, | Oates, F. R. '10 | 104 | Pfeiffer, K. E. '12 | 72, |
| Monahan, W. F. '25 | 20 | Oberholzer, H. J. '27 | 234 | Pfeiffer, Mrs. K. E. (Anne M. Bullivant) '12 | 92 |
| Monk, P. S. '10 | 330 | Oberholzer, Mrs. H. J. (E. Harless Wen- | | Pfeiffer, Weyland '16 | 124, 232, |
| Monnett, V. E. '22 | 385 | borne) '28 | 234 | Phelan, E. W. '21 | 222 |
| Montag, Elsie M. '25 | 60 | O'Brien, Dorothy A. '26 | 199, | Phelps, G. H. '03-4 Sp. | 213 |
| Montieth, Frances I. '26 | 72 | O'Brien, F. P. '19 | 307 | Phelps, H. S. '26 | 176 |
| Montgomery, M. M. '24 | 234 | Ochman, Leonard, Jr. '15 | 44 | Phillips, D. C. '16 | 438 |
| Moody, J. E. '28 | 211 | Odell, H. C. '22 | 197 | Phillips, P. W. '15 | 479 |
| Moody, Mrs. J. E. (Laura M. Russell) '27 | 211 | Odell, Mrs. H. C. (Gladys Bretsch) '24 | 451 | Pick, H. L. '27 | 48, |
| '27 | | Odin, Eugene '27 | 451 | Pickering, S. P., Grad. | 400 |
| Moore, A. R. '25 | 20 | Odland, T. E. '26 | 368 | Pickering, S. W., 2d '24 | 367 |
| Moore, A. U., Grad. | 336 | Ogden, Helen '26 | 320 | Pierce, H. J. '07 | 58 |
| Moore, C. H. '27 | 296 | Ogden, Helen—See Wallace, Mrs. C. E. | 47 | Piester, E. A. '15 | 465 |
| Moore, H. F. '99 | 227 | Ogden, P. W. '15 | 479 | Pietsch, R. F. '26 | 58 |
| Moore, H. H. '19 | 32 | O'Kane, Mrs. William (Elisabeth H. Doren) | | Pietsch, W. G. '96 | 58 |
| Moore, N. S. '23 | 494 | '26 | 210 | Pike, W. H. '02 | 465 |
| Moran, Virginia H.—See Stellwagen, Mrs. | | O'Keefe, Mrs. F. W. (Frances E. Waite) '25 | 331 | Pillsbury, W. B. '96 | 125, 252, |
| F. B. | | Olds, E. G. '18 | 92 | Piper, C. B. '05 | 193 |
| Morgan, A. C. '23 | 201 | Olds, Mrs. E. G. (Marion M. Knowles) '20 | 92 | Pirnie, N. R. '21 | 271 |
| Morgan, Ann H. '06 | 196, 240, | O'Leary, Mrs. P. M. (Harriet G. Barton) '24 | 486 | Pittenger, J. E. '27 | 416 |
| Morgan, J. H. '13 | 295 | Olmstead, A. T. '02 | 52 | Pladeck, Mildred '28 | 162 |
| Morgan, L. O. '26 | 403 | Olmstead, H. B. '27 | 440 | Platt, A. B. '22 | 174 |
| Morgan, Miriam D. E.—See Brand, Mrs. R. F. | | Opie, Florence W. '24 | 118 | Platt, C. C. '86 | 304 |
| Morgan, W. R. '26 | 210 | Orcutt, D. P. '07 | 201 | Plaut, Robert '14 | 388 |
| Morgenthau, Henry Jr. '13, 189, 190, 205, 206, | 207 | O'Rourke, C. E. '17 | 109, | Plunkett, Margaret L. '27 | 234 |
| 207 | | Osborne, Greta L. '27 | 256 | Poate, F. W. '04 | 402 |
| Morris, J. C. '26 | 58 | O'Shea, D. G. '25 | 108 | Podboy, A. J. '28 | 94 |
| Morris, R. T. '80 | 64, | O'Shea, M. V. '92 | 92 | Podboy, F. C. '26 | 92 |
| Morrison, W. H. '90 | 345 | Osmund, I. T. '87 | 360 | Pohok, Marguerite V. '26-7 G. | 427 |
| Morrow, G. R. '21 | 113, | O'Sullivan, W. T. '22 | 363 | Polack, Waldemar '21 | 244 |
| 402 | | Otto, H. S. '07 | 92 | Poley, P. P. '28 | 94, |
| Morse, C. W. '21 | 85 | Otto, R. L. '26 | 352 | Pomeroy, Robert '28 | 77 |
| Morse, L. W. '28 | 246 | Oviatt, Ruth A. '24 | 47 | Pomeroy, F. L. '02 | 438 |
| Morse, R. C. '27 | 343 | Owens, Clara B. '27 | 296 | Pomeroy, W. D. '95 | 393 |
| Morse, R. V. '11 | 1 | Owens, Mrs. G. G. (Charlotte C. Beach) '26 | 34 | Pond, G. F. '10 | 220 |
| Mortola, A. J. '27 | 211 | | 367 | Pond, J. D. '28 | 186, |
| Morton, D. S. '27 | 300 | Packard, W. G. '11 | 58 | Pope, C. L. '26 | 307 |
| Mosmann, Ernest '15 | 340 | Page, G. N. '27 | 58 | Pope, Mrs. C. L. (Eldreida T. Hoch) '27 | 307 |
| Mott, J. R. '88 | 67 | Page, H. L. '28 | 236 | Pope, C. J. '10 | 104 |
| Moulton, R. W. '25 | 296 | Palm, W. H. '25 | 234 | Pope, H. B. '14 | 307 |
| Mount, Frances deG.—See Dear, Mrs. D. P. | | Palmer, Mrs. Alan (Ruth E. Brown) '27 | 210 | Poritsky, Hillel '20 | 184 |
| Moyer, May '27 | 94 | Palmer, A. M. '18, 52, 124, 180, 192, 232, | 485 | Post, D. J. '24 | 160 |
| Mudge, S. W. '13 | 44 | 240, 300, 322, 378, 408, | 390 | Post, G. B. '18 | 320 |
| Mueller, F. H. '27 | 259 | Palmer, B. H., Jr. '23 | 485 | Potts, A. F. '06 | 396 |
| Mueller, L. E. '13 | 352 | Palmer, Mrs. E. L. (Katherine E. H. Van | | Pott*, T. J. '23 | 480 |
| Muench, Hugo, Jr. '15 | 184, | Winkle) '25 | 29 | Potts, Mrs. T. J. (Lois F. Smith) '24 | 480 |
| Muller, F. F. '26 | 20, | Palmer, H. O. '07 | 311 | Poulson, H. R. '25 | 150, |
| 480 | | Palmer, R. C. '28 | 176 | Powalski, E. F. '28 | 150 |
| Muller, Gladys M. '17 | 44 | Paret, M. P. '25 | 108, | Powell, Dorothy L. '22 | 149 |
| Muller, Sylvia E.—See Hartell, Mrs. J. A. | | Farish, T. A. '26 | 296 | Powell, Esther H. '22 | 149 |
| Mulligan, W. L. '98 | 104 | Farker, Austin '14 | 240 | Powell, Helen S. '28 | 150 |
| Mumford, D. C. '25 | 494 | Farker, A. G. '14 | 90 | Powell, Whiton '24 | 85, 400, |
| Munns, D. A. '24 | 452 | Farker, E. '05 | 170 | Powell, Mrs. Whiton (Jeannette Gardiner) | |
| Munns, J. J. '14 | 388 | Farker, E. R., Grad. | 400 | '26 | 494 |
| Munroe, D. G. '12 | 438 | Farker, J. M., 3d '28 | 224 | Powell, Zenia M. '27 | 150 |
| Munschauer, G. E. '27 | 120 | Farker, J. S. '89 | 352 | Powers, Mrs. Wallerton (Ruth P. Pedersen) | |
| Munsick, George '21 | 46 | Farker, J. W. '08 | 297, 314, 321, | '28 | 164 |
| Murdock, M. P. '28 | 60 | Farker, MacRae '14 | 32 | Pratt, W. E. '14 | 198, |
| Murdock, R. C. '28 | 31 | Farker, R. C. '17 | 184 | Preston, Mrs. C. H. (Laura C. Allen) '24 | 494 |
| Murray, C. E. '14 | 219, | Farker, T. E. '20 | 479 | Pretat, H. G. '23 | 494 |
| 390 | | Farker, W. E. '28 | 150 | Previn, Charles '09 | 478 |
| Murray, Chester '99 | 254 | Farkhurst, R. W. '13 | 172 | Price, F. R. '23 | 118 |
| Murray, Elsie '04 | 80 | Farrish, W. M. '22 | 336 | Price, W. M. '27 | 296 |
| Murray, W. C. '21 | 295 | Farsell, R. K. '21 | 479 | Price, W. R. '98 | 336 |
| Murrill, W. A. '00 | 420 | Farsell, Mrs. R. K. (Adria Ten Broeck) '29 | 479 | Priess, E. H. '15 | 32 |
| Myers, G. F. '12 | 160 | Farshall, C. J. '28 | 162 | Pringle, Beatrice N. '27 | 120 |
| Myton, W. S. '23 | 494 | Farsons, C. L. '88 | 80 | Pringle, H. F. '19 | 43, 113, 156, 192, 267, |
| | | | | Fritchard, J. P. '22 | 107 |

| | | | | | |
|--|------------------------|--|------------------------|--|---------------|
| Pritchard, Mrs. J. P. (Ruth B. Smith) '25... | 107 | Rogers, Mrs. James 2d (Margaret Humeston) | | Secor, D. M. '26 | 258 |
| Proctor, B. F. '22 | 494 | '28 | 174 | Secor, D. T. '28 | 212 |
| Proctor, J. D. '29 | 243 | Rogers, James '73 | 174 | Seely, H. R. '19 | 432 |
| Proper, Carl '96 | 41 | Rogers, P. P. '28 | 368 | Seely, W. E. '17 | 190 |
| Prout, C. T. '21 | 46, 172 | Roig, C. A. '10 | 201 | Seeman, William '14 | 366 |
| Pruyn, W. C. '03 | 213 | Rolfe, J. C. '84 | 322, 396 | Seiler, Mrs. E. V. Laura E. Carson (Laura E. Cook) '13 | 415 |
| Pulley, Marion G. '20-21 G. | 306 | Rollins, D. M. '27 | 427 | Seiler, L. P. '28 | 48 |
| Purcell, J. W. '23 | 259 | Rollins, Mabel '08 | 378 | Selby, F. S. '13 | 295 |
| Purdy, G. C. '92 | 340 | Rollins, W. J. '25 | 162 | Seligmann, E. B. '22 | 402 |
| Purdy, Ruth '26 | 47 | Rollo, W. R. '23 | 20 | Sembower, C. J. '95-7 G. | 216 |
| Pye, Verna E. C. '27 | 84 | Rollow, T. P., Jr. '09 | 330 | Sessler, M. K. '13 | 68 |
| Quencer, A. B. '28 | 211 | Romaine, Adelaide '26 | 416, 427 | Sevelk, Mrs. Karel (Consuelo Holmes) '23 | 174 |
| Quick, A. D. '28 | 343 | Romanoff, A. L. '25 | 360, 400 | Severance, A. O. '25 | 92 |
| Quinn, C. H. '22 | 149 | Roninger, F. H. '28 | 343 | Seward, R. T. '27 | 200 |
| Quinlan, W. L. '18 | 340 | Ropes, W. H. '28 | 152 | Sexsmith, H. P. '25 | 244 |
| Quinn, Albert '29 | 432 | Rose, Alexander '28 | 72 | Shackelton, H. E. '19 | 92 |
| Quirk, Elizabeth D. '26 | 176 | Rose, W. P. '11 | 385 | Shackelton, Mrs. H. E. (Mary E. Moore) '20 | 92 |
| Radford, Roberta '28 | 211 | Rosenberry, C. R. '25 | 210 | Shackelton, H. J. '26 | 229 |
| Ramage, W. H. '10 | 318 | Rosenberry, Mildred R. '28 | 150 | Shaddock, A. K. '28 | 59 |
| Rammelkamp, C. H. '96 | 194, 232, 264 | Rosenblatt, M. C. '11 | 190 | Shalders, R. J. '04 | 232 |
| Ransome, Violet '25 | 367 | Rosenzweig, S. S. '24 | 72 | Shamroy, Daniel '28 | 234 |
| Rasmussen, M. P. '19 | 486 | Rosoff, Seymour '28 | 356 | Shanks, L. P. '99 | 157 |
| Rauschenbusch, Elizabeth '25 | 485 | Ross, A. H. '26 | 162 | Shannon, R. C. '23 | 184 |
| Ray, H. E. '13 | 244 | Ross, E. D. '12 | 216, 322 | Shapleigh, L. B. '24 | 198 |
| Ray, Mabel T.—See Smith, Mrs. F. R. | | Rosseau, L. B. '22 | 149 | Shapley, S. R. '28 | 120 |
| Raymond, Frances '21 | 402 | Rossen, Mary J.—See Robinson, Mrs. C. F. | | Sharp, G. '28 | 150 |
| Raymond, P. E. '02 | 8, 402 | Rossiter, W. G. '11 | 58 | Sharp, C. H. '96 | 197 |
| Rea, J. A. '69 | 435, 442 | Roth, A. B. '27 | 94 | Sharpe, Dorothy L.—See Trefts, Mrs. G. M. '3d | |
| Read, J. C. '25 | 58, 244 | Rothermel, Julia E. '25 | 400 | Shattuck, Frances M. '28 | 60 |
| Reamer, Elizabeth H. '27 | 59 | Rothschild, L. D. '09 | 170 | Shaub, B. M. '25 | 327 |
| Rebert, H. F. '23 | 196, 264, 300, 372 | Rouse, C. A. '28 | 41 | Shaver, A. G., Jr. '27 | 186 |
| Rebholz, Marcella T.—See Meyer, Mrs. Bernard | | Rouse, W. E. '13 | 44 | Shaw, C. F. '06 | 58 |
| Rebmann, P. C. '18 | 361 | Rowland, C. J. '17 | 402 | Shaw, F. D. '27 | 108 |
| Rebmann, Walter '24 | 258 | Rowland, Mrs. C. J. (Mazie C. Montgomery) '17 | 402 | Shaw, H. L. K. '96 | 264 |
| Reed, A. B. '20 | 82 | Ruckelshaus, E. O. '27 | 272 | Shaw, S. N. '19 | 424 |
| Reed, A. B. '27 | 12 | Rucknick, C. A. '13 | 80, 192, 252, 424, 473 | Shay, Alison M. '28 | 368 |
| Reeve, K. A. '28 | 60 | Rudd, T. B. '21 | 479 | Sheehy, J. W. L. '28 | 77 |
| Reeves, B. A. '21 | 479 | Rumsey, A. L. '23 | 46 | Shefkowitz, Reuben '27 | 94 |
| Reich, H. J. '24 | 494 | Runey, J. T. '28 | 272 | Shepard, A. F. '24 | 400 |
| Reich, O. D. '12 | 330 | Ruoff, Leona '25 | 451 | Shepard, B. J. '19 | 479 |
| Reich, W. B. '15 | 184 | Rushmore, D. B. '95 | 415 | Sheppard, J. F. '07 | 304 |
| Reid, Gwendolyn L. '28 | 20 | Russell, J. A. '25 | 180 | Sherk, E. J. '21 | 58 |
| Reid, W. H. '11 | 44 | Russell, J. E. '87 | 244, 330 | Sherlock, R. E. '14 | 479 |
| Reidel, P. A. '28 | 264 | Russell, Laura M.—See Moody, Mrs. J. E. | | Sherrill, R. E. '28 | 85 |
| Reidy, Margaret M. '08 | 336 | Russell, W. F. '10 | 228, 243, 256, 270 | Sherwood, H. T. '24 | 160, 403 |
| Reischneider, Bertha F. '27 | 108 | Ryan, J. P. '02 | 420 | Sherwood, Mrs. H. T. (Pauline L. Hall) '26 | 160, 403 |
| Reilly, G. K. '22 | 107 | Ryder, E. A. '11 | 372 | Sherwood, R. H. '14 | 424 |
| Remicker, N. G. '11 | 244 | Sabine, G. H. '03 | 29 | Shih, Hu '14 | 276, 303 |
| Reisler, Raymond '27 | 234 | Sabine, Julia E. '27 | 186 | Shineman, H. G. '27 | 184 |
| Reisner, J. H. '15 | 79 | Safro, V. I. '09 | 241 | Shipman, Elinor B.—See Claycomb, Mrs. R. O. | |
| Remey, C. M. '97 | 297 | Sagal, Marcus '21 | 149 | Shipman, G. A. '28 | 85 |
| Reynell, Carleton '07 | 376 | Sahler, Mrs. A. L. (Marion E. Schoonmaker) '25 | 494 | Shiverick, Arthur '13 | 220 |
| Reynolds, E. C. '10 | 147 | Sailor, C. M. '16 | 486 | Shiverick, F. T. '18 | 220 |
| Reynolds, H. B. '11 | 256, 312, 342 | Sailor, Mrs. R. W. (Queenie N. Horton) '09 | 147 | Shoemaker, Alice M.—See Kurdt, Mrs. Albert | |
| Ress, I. L. '25 | 119, 59 | St. John, H. M. '10 | 92 | Shoemaker, S. W. '08 | 378 |
| Reynolds, H. D. '26 | 59 | St. John, Ruth W.—See Cutler, Mrs. N. L. | | Short, Frank '13 | 128 |
| Reynolds, H. E. '25 | 108 | Sammis, Adele '26 | 92 | Shotter, C. L. '24 | 174 |
| Reynolds, Mrs. H. E. (Anne E. Barrett) '25 | 108 | Samuels, S. L. '26 | 496 | Shroter, R. H. '02 | 126, 387, 415 |
| Reynolds, Madelyn E. '28 | 234 | Sanders, F. M. '01 | 307 | Shuman, William '18 | 315 |
| Rhodes, Esther M. '27 | 308 | Sanders, G. D. '22 | 308 | Shurter, E. D. '92 | 113, 300 |
| Rhodes, F. T. '28 | 34 | Santilli, J. A. '26 | 29, 268, 307 | Sibley, C. K. '20 | 208, 479 |
| Rice, D. B. '14 | 479 | Sarasohn, Lydia R. '28 | 308 | Sickels, E. D. '14 | 388 |
| Rice, F. E. '14 | 157 | Sarle, C. F. '16 | 393 | Siebenthaler, George '28 | 85 |
| Rice, P. K. '26 | 496 | Saunders, W. L. '17 | 82 | Silbert, Joseph '15 | 479 |
| Rich, G. J. '15 | 479 | Saussy, Gordon '96 | 208 | Silliman, Edna K.—See Laidlaw, Mrs. A. M. | |
| Rich, S. G. '15 | 347, 348 | Savage, K. H. '26 | 368 | Silliman, Edna V. '28 | 162 |
| Richards, C. R. '95 | 348 | Savage, W. L., Jr. '20 | 497 | Simon, Howard '28 | 77 |
| Richards, L. A., Grad. | 192, 400 | Saxe, W. R. '27 | 176, 41, 70 | Simonds, J. E. '14 | 148 |
| Richards, L. B. '26 | 199 | Saylor, C. H. '23 | 41, 70 | Simpson, L. W. '96 | 172 |
| Richardson, S. H. '25 | 198 | Scacciaferro, S. J. '21 | 496 | Simpson, W. C. '09 | 340 |
| Richmond, E. A. '24 | 241 | Scales, R. K. '28 | 220 | Simrell, Vivian E. '24 | 113, 336, 420 |
| Rider, M. J. '28 | 77 | Scarborough, Henry '11 | 149 | Sinden, J. W., Grad. | 85, 400 |
| Ries, H. M. '28 | 60 | Scarritt, W. T. '13 | 149 | Singer, Henry '28 | 272 |
| Rietz, H. L. '02 | 190, 227 | Schade, J. A. '21 | 148 | Singer, H. T. '27 | 94 |
| Richter, F. I. '23 | 85 | Schade, Mrs. J. A. (Helen De Pue) '21 | 148 | Sirrine, H. S. '18 | 194 |
| Rightmyer, Helen E.—See Hamilton, Mrs. W. J. Jr. | | Schaffe, Albert '16 | 101 | Sisson, G. W. '22 | 348 |
| Riley, E. H. '15 | 372 | Scheidenhelm, F. W. '05 | 270 | Sivin, Leonore '24 | 427 |
| Riley, W. A. '03 | 196 | Schenck, W. E. '95 | 44 | Skiff, J. V. '29 | 416 |
| Rinck, C. M. '24 | 480 | Schleicher, F. G. '16 | 44 | Slack, J. L. '26 | 32 |
| Ripley, M. N. '26 | 119, 496 | Schlobohm, H. E. '08 | 44 | Slater, W. F. '24 | 306 |
| Ripley, R. H. '99 | 478 | Schmid, J. H. '19 | 295 | Slimm, J. B. '17 | 104 |
| Ritson, D. D. '26 | 391 | Schmidt, H. A. '27 | 355 | Slimm, Mrs. J. B. (Helen L. Waters) '18 | 104 |
| Roberts, Carrollton '28 | 247 | Schmitt, M. F. '24 | 198 | Sloan, H. J., Grad. | 400 |
| Roberts, Mrs. C. G. (Hildegard E. Kircher) '27 | 186 | Schnatz, F. T. '22 | 46 | Sloan, R. J., Jr. '24 | 367 |
| Roberts, K. L. '08, '31, '80, '159, '168, '230, '240, '267 | 322, 244 | Schnee, V. H. '19 | 32 | Sloat, B. C. '02 | 304 |
| Robertson, E. L. '01 | 162 | Schnee, Mrs. V. H. (Evelyn M. Hieber) '18 | 32 | Slockbower, Ralph '23 | 174 |
| Robinson, C. F. '28 | 162 | Schneider, Elsie M. '28 | 224 | Sly, F. S. '07 | 44, 224 |
| Robinson, Mrs. C. F. (Mary J. Rossen) '28 | 162 | Schneider, Leo '28 | 22 | Smelzer, Mrs. P. T. (Ethel A. Hawley) '27 | 224 |
| Robinson, G. C. '03-5 G. | 85 | Schneider, W. S. '27 | 58 | Smith, A. L. '15 | 253 |
| Robinson, J. R. '10 | 91, 218, 219, 232, 478 | Schoellkopf, P. A. '05 | 316 | Smith, A. S. R. '95 | 376 |
| Robinson, Myra B.—See Cornwell, Mrs. C. G. | | Schofield, G. M. '28 | 31 | Smith, A. W. '19 | 171 |
| Robinson, Sid., Grad. | 85 | Schoonmaker, Marion E.—See Sahler, Mrs. A. L. | | Smith, B. L. '14 | 438 |
| Robinson, S. M. '14 | 402 | Schroeder, F. H. '26 | 342 | Smith, Christianna '19 | 196 |
| Rockwell, F. L. '14 | 465 | Schroeter, E. J. '14 | 388 | Smith, D. C. '20 | 149 |
| Rodgers, W. B., Jr. '18 | 90 | Schroeter, R. H. '19 | 388 | Smith, Dorothy T. '27 | 259 |
| Rodwell, I. H. '24 | 416 | Schultz, L. C. '26 | 400 | Smith, E. R. '77 | 282 |
| Roeder, Arthur '07 | 256 | Schurman, G. M. '13 | 478 | Smith, F. J. '16 | 295 |
| Roese, C. J. '16 | 172 | Schuster, Mrs. Edward (Mary M. Crawford) '04 | 91 | Smith, F. R. '27 | 199 |
| Roess, L. C. '26 | 246 | Schutt, W. E. '05 | 156, 333 | Smith, Mrs. F. R. (Mabel T. Ray) '27 | 199 |
| Rofrano, Grace R.—See Tannhauser, Mrs. H. W. | | Schuyler, Louise A. '21 | 172 | Smith, H. A. '25 | 222 |
| Rogers, Anna C.—See Willman, Mrs. J. P. | | Schwartz, L. F., Jr. '09 | 44 | Smith, H. B. '91 | 166, 252, 478 |
| Rogers, E. A. '22 | 390 | Scott, G. N. '27 | 259 | Smith, H. C. '05 | 402 |
| Rogers, E. B. '14 | 388 | Sudder, Frances A. '24 | 128 | Smith, H. G. '24 | 20 |
| Rogers, H. A. '03 | 478 | Seager, Kate C. '29 | 408 | Smith, H. L. '16 | 366 |
| Rogers, H. G. '01 | 174 | Seaman, H. L. '09 | 181 | Smith, H. P. '22 | 149 |
| Rogers, James 2d '25 | 174 | Seaman, L. L. '27 | 94 | Smith, J. B., Jr. '10 | 294 |
| | | Searles, Dorothy M. '28 | 94 | Smith, L. P., Grad. | 192 |
| | | Sears, J. L. '24 | 198 | Smith, J. S. '14 | 388 |
| | | Seaver, L. B. '17 | 184 | | |

| | | | | | |
|--|----------------------|---|--------------------|---|-----------------------------|
| Smith, Mary H. '23..... | 402 | Sullivan, Mrs. Margaret M.—See Chisholm, Mrs. F. P. | | Treman, Elizabeth L.—See Wainwright, Mrs. Townsend | |
| Smith, M. E. '23..... | 208, 295 | Sutherland, Mrs. W. W. (Elizabeth Farnum) '26..... | 162 | Treman, R. E. '09..... | 87, 136, 191, 195, 335, 347 |
| Smith, Nina '12..... | 402 | Sutton, H. B. '16..... | 232 | Tretter, M. H. '27..... | 48, 77 |
| Smith, P. H. '25..... | 331 | Sutton, H. E. '25..... | 20 | Trimbey, F. J. '05..... | 253 |
| Smith, R. D. '07..... | 100 | Sutton, Mrs. H. E. (Emily B. McCord) '26..... | 20 | Trousdale, T. M. '20..... | 32 |
| Smith, R. H. '21..... | 198 | Swabey, W. C. '19..... | 113, 348 | Trousdale, W. M. '25..... | 452 |
| Smith, S. G. '16..... | 104 | Swabey, Mrs. W. C. (Marie Taylor Collins) '19..... | 116 | Trowbridge, A. B. '20..... | 156, 333, 360 |
| Smith, Walker '20..... | 149 | Swan, J. J. '97..... | 32 | Trube, H. L. '08..... | 104 |
| Smythe, D. V. '28..... | 130, 152 | Swanson, C. O. '22..... | 29 | Trump, C. C. '11..... | 104 |
| Snarr, Mrs. G. G. (Reba L. Beard) '18..... | 467 | Swart, T. W. '27..... | 210 | Tsang, Wei V. '28..... | 400 |
| Snider, C. A. '91..... | 282 | Swarthout, Marjorie B. '25..... | 174 | Tsanoff, R. A. '10..... | 420 |
| Snitow, Charles '28..... | 77 | Sweet, A. H. '17..... | 52, 216 | Tuck, J. B. '93..... | 409 |
| Snow, B. W. '85..... | 52 | Sweet, E. V. '10..... | 478 | Tuerk, F. S. '07..... | 58 |
| Snyder, Elmer '14..... | 148 | Sweet, F. M. '25..... | 119 | Tung, Y. M. '28..... | 344 |
| Snyder, Herbert '16..... | 424 | Swift, Parton '98..... | 183 | Tunick, H. S. '28..... | 247 |
| Snyder, Jessie M. '27..... | 186 | Sze, S. A. '01..... | 127, 301, 303, 316 | Tupper, E. O. '28..... | 22, 308 |
| Snyder, J. W. '27..... | 58 | | | Turner, Mrs. H. B. (Gertrude Adams) '26..... | 92 |
| Snyder, Norman '19..... | 232 | | | Turner, M. N. '19..... | 104 |
| Snyder, Mrs. Norman (Olive E. Northup) '22..... | 232 | | | Turner, Reuben '25..... | 174 |
| Sobieralski, A. M. '08..... | 294 | Taft, G. R. '25..... | 244 | Tuttle, Austin '23..... | 174 |
| Sokobin, Samuel '15..... | 220 | Taft, Royal '71..... | 442 | Tuttle, Bessie M. '24..... | 118 |
| Sohon, Harry '26..... | 85 | Tagawa, Bunji, Grad..... | 85 | Tuttle, E. P. '18..... | 201 |
| Sohon, Irma M. '23..... | 92 | Talbot, William '28..... | 224 | Tweedie, R. W. '28..... | 120 |
| Sorenson, Marie S. '24..... | 92 | Tallman, C. C. '07..... | 200, 282, 300 | Tyler, W. A. '19..... | 104 |
| Sorley, M. E. '26..... | 368 | Tamor, I. W. '14..... | 20, 184 | Tyo, R. E. '27..... | 272 |
| Sorotsky, Joseph '25..... | 480 | Tanner, J. H. '91..... | 395 | Tyrell, Veora M.—See Lewis, Mrs. W. D. | |
| Spahn, P. E. '25..... | 258 | Tannhauser, H. W. '25..... | 331 | Tyson, O. S. '11..... | 478 |
| Spahn, O. J., Jr. '22..... | 150 | Tannhauser, Mrs. H. W. (Grace R. Rorfano) '26..... | 331 | | |
| Spalteholz, C. O. R. '28..... | 224 | Tarbell, G. S. '91..... | 172, 494 | Uhl, F. E. '24..... | 107 |
| Sparks, Alan '16..... | 271 | Tarbell, Louise—See Hospital, Mrs. Ralph | | Underhill, Marie J. '26..... | 162 |
| Spear, K. B. '23..... | 124, 150 | Tarley, B. F. '18..... | 104 | Underwood, J. E. '26..... | 128 |
| Specht, M. A. '28..... | 60 | Tauch, E. R., Jr. '27..... | 126 | Updike, Mary O. '28..... | 120 |
| Spelden, J. H. '27..... | 267 | Taussig, C. A. '02..... | 126 | Upp, J. W. '89..... | 147 |
| Spencer, Frances E.—See Young, Mrs. R. H. | | Taylor, C. A. '28..... | 264 | Upton, W. H. '14..... | 80, 168 |
| Spencer, H. E., Grad..... | 400 | Taylor, C. R. '26..... | 224 | Upstill, E. D. '19..... | 58 |
| Sperling, Jacob '27..... | 176 | Taylor, Helen L. '24..... | 46 | Uptcher, Estelle '27..... | 234 |
| Sperry, E. A. '80..... | 37, 157, 219, 405 | Taylor, H. L. '88..... | 183 | Urner, J. P. '04..... | 330 |
| Spicer, Carolina '27..... | 58 | Taylor, I. H. '27..... | 120 | Urquhart, Mrs. L. C. (Jane Kelway) '13..... | 459 |
| Spiegel, Helen M. '28—See also Cohen, Mrs. Irving..... | 60 | Taylor, J. B. '28..... | 260 | Uttal, Joseph '22..... | 342 |
| Spindler, N. J. '21..... | 184 | Taylor, M. R. '25..... | 494 | Utz, F. W. '22..... | 10 |
| Sprague, R. T. '24..... | 118 | Taylor, R. L. '24..... | 467 | Vail, C. M. '02..... | 220 |
| Spraker, Linna C. '26..... | 150 | Taylor, Mrs. R. L. (Francena R. Meyer) '25..... | 467 | Vail, C. W. '23..... | 494 |
| Stahl, E. C. M. '13..... | 143 | Taylor, R. M. '28..... | 130 | Vail, M. D. '12..... | 220 |
| Stamp, L. R. '26..... | 496 | Taylor, W. G. '07..... | 184 | Vail, R. S. '06..... | 220 |
| Stanat, A. E. '28..... | 60 | Teare, G. W. '24..... | 210 | Van Arnam, R. N. '25..... | 32 |
| Stansfield, Margaret A. '28..... | 152 | Teepie, J. E. '99..... | 80 | Van Blarcom, Conant '08..... | 126, 140, 264, 335 |
| Stanton, D. T. '15..... | 340 | Tehle, C. J. '14..... | 402 | Van Blarcom, P. S. '27..... | 48 |
| Stanton, S. T. '23..... | 118 | Tellerday, Mrs. W. D. (Anne E. Cornell) '27..... | 20 | Vance, L. S. '20..... | 46 |
| Stark, J. D. '21..... | 378 | Ten Broeck, Adria—See Parsell, Mrs. R. K. | | Van Denman, Anna M. '27..... | 200, 307 |
| Stearns, R. M. '26..... | 234 | Tennant, H. F. '09..... | 465 | Van Deman, Mary E. '27..... | 307 |
| Stebbins, Eunice '97..... | 128 | Teodoro, A. L. '28..... | 85 | vanKleek, J. R. '12..... | 330 |
| Stebbins, E. V. '93..... | 399 | Terriberry, G. G. '15..... | 451 | Van Law, J. M. '27..... | 120 |
| Steel, R. W. '21..... | 32 | Terry, C. W. '26..... | 400 | Van Loon, H. W. '05..... | 64, 180, 204, 288, 336 |
| Steele, L. H. '26..... | 210 | Terwilliger, H. L. '97..... | 244 | Vannoy, G. H. '27..... | 284, 403 |
| Steer, Arthur '28..... | 152 | Tewksbury, Helen '24..... | 210 | Van Schoick, A. J. '27..... | 157 |
| Steffens, A. P. '26..... | 34 | Textor, G. E. '28..... | 200 | Van Sickle, John '27..... | 200, 363 |
| Stegner, C. M. '00..... | 396 | Thalman, W. A. '22..... | 400 | Van Valkenburgh, J. D. '22..... | 216 |
| Stein, Therese F. '28..... | 108 | Thatcher, Evangeline V. '16..... | 336 | Van Vranken, C. W. '85..... | 32 |
| Steinmetz, R. B. '22..... | 378 | Thayer, J. E. '28..... | 162 | Van Vranken, Virginia—See Woolley, Mrs. R. M. | |
| Stellwagen, F. B. '25..... | 272 | Thiel, W. S. C. '27..... | 321 | Van Wagenen, Jared Jr. '91..... | 189 |
| Stellwagen, Mrs. F. B. (Virginia H. Moran) '25..... | 272 | Thomas, C. Elizabeth '28..... | 150 | Vass, J. I. '22..... | 82 |
| Stenberg, T. T. '26..... | 5, 89, 171, 264, 408 | Thomas, F. H. '18..... | 20 | Vaughan, L. H. '03..... | 229 |
| Stephenson, Jean '17..... | 160 | Thomas, E. J. '15..... | 160 | Vaughan, S. M. '22..... | 480 |
| Stephenson, W. G. '11..... | 352 | Thomas, R. W. '19..... | 258 | Vawter, W. A. 2d '05..... | 10 |
| Stern, A. L. '17..... | 32 | Thomas, Mrs. R. W. (Amy L. Flint) '20..... | 258 | Velarde, M. C. '04..... | 116 |
| Stern, Leon '89..... | 345 | Thomas, J. S. '27..... | 307 | Verman, L. C., Grad..... | 400 |
| Sternau, H. E. '25..... | 47 | Thomas, J. W. '22..... | 390 | Vernooy, Irma A. '26..... | 128 |
| Sterritt, J. C. '28..... | 150 | Thompson, Sawyer '18..... | 402 | Vetter, E. J. '27..... | 200 |
| Stevens, D. F. '05..... | 244 | Thomson, Alexander '21-2 G..... | 106 | Vickers, T. M. '90..... | 58 |
| Stevens, E. H. '13..... | 388 | Thomson, C. G. '07..... | 216 | Vieweg, O. C. '16..... | 116 |
| Stevens, E. K. '23..... | 210, 478 | Thomson, J. E. '11..... | 68 | Viles, L. M. '04..... | 465 |
| Stevens, H. L. '95..... | 220 | Thomson, M. T. '25..... | 244 | Vincent, C. C. '10..... | 478 |
| Stevens, Mildred M.—See Essick, Mrs. F. C. | | Thorne, H. C. '10..... | 170 | Vincent, H. F. '04..... | 465 |
| Stevens, Richard 2d '23..... | 160 | Thorne, W. J. '11..... | 409 | Viviano, Joseph '27..... | 234 |
| Steward, F. C., Grad..... | 196 | Thornton, G. H. '22..... | 295 | Vogel, Sidney '20..... | 10 |
| Stewart, J. P. '28..... | 120 | Thralls, Bonita K. '28..... | 497 | Vogel, W. E. '24..... | 295 |
| Stier, R. H. '26..... | 210, 258 | Throop, C. R. '05..... | 261 | Vogt, L. W. '21..... | 106 |
| Stillwell, C. W. '22..... | 46 | Tilton, B. E., Jr. '26..... | 496 | Volkering, R. O. '24..... | 32 |
| Stillwell, Mrs. C. W. (Hope I. Cushman) '22..... | 46 | Tilton, J. N. '13..... | 259 | Vollmer, A. R. '27..... | 438 |
| Stilson, J. B. '15..... | 378 | Timmerman, L. B. '14..... | 388 | Vollmer, K. K. '25..... | 162 |
| Stocking, R. B. '27..... | 272 | Tippy, W. M. '93..... | 264 | von Engeln, Mrs. O. D. (Maude Graham Hewitt) '09..... | 433 |
| Stone, Alan '26..... | 47 | Tishman, Mrs. Alexander (Amy R. Apfel) '19..... | 104 | Vose, Hamilton, Jr. '16..... | 220 |
| Stone, Mrs. Alan (O. Louise Beaujon) '26..... | 47 | Tobey, Katherine A. '21..... | 106 | Voynow, Vera '25..... | 174 |
| Stone, C. V. '23..... | 497 | Todd, C. L. '26..... | 432 | | |
| Stone, D. O. '09..... | 294 | Todd, G. L. '26..... | 391 | | |
| Stone, E. S. '18..... | 198 | Todd, J. O. '24..... | 271 | | |
| Stone, Genevieve E. '24..... | 174 | Todd, Mrs. J. O. (Katherine S. Cone) '24..... | 271 | | |
| Stone, R. L. '07..... | 44 | Todd, T. W. '07..... | 87 | | |
| Storke, C. A. '70..... | 169, 442 | Todd, T. W. '09..... | 231 | | |
| Stotz, L. E. '27..... | 343 | Tolins, Myra '28..... | 369 | | |
| Stover, H. J. '26..... | 20 | Tolle, C. D., Grad..... | 400 | | |
| Stow, Elizabeth P.—See Norgore, Mrs. Martin | | Toman, F. J. '27..... | 186 | | |
| Strack, E. V. '22..... | 494 | Tompkins, G. S. '96..... | 459 | | |
| Strack, Mrs. E. V. (Elinor M. Watson) '23..... | 494 | Tonkin, Mrs. H. L. (M. Elizabeth Heller) '22..... | 494 | | |
| Straight, Willard '01..... | 159, 169 | Toolan, J. E. '16..... | 479 | | |
| Stratford, F. F. '24..... | 118 | Towne, Elizabeth R.—See Mattison, Mrs. C. W. | | | |
| Strattan, A. G. '16..... | 271 | Townsend, Gladys E. '25-6 G..... | 427 | | |
| Strickler, D. B. '22..... | 46 | Trau, F. G. '22..... | 150 | | |
| Strong, C. N. '24..... | 160 | Trau, Mrs. F. G. (Imogene Guion) '22..... | 150 | | |
| Strong, E. M., Grad..... | 362 | Travell, Janet G. '26..... | 427 | | |
| Strong, W. G. '94..... | 220 | Trefts, G. M. 3d '27..... | 12, 496 | | |
| Strunk, Catherine '23..... | 150 | Trefts, Mrs. G. M. 3d (Dorothy L. Sharpe) '27..... | 12, 496 | | |
| Stull, C. R. '07..... | 44, 126 | Trefts, J. C. '02..... | 212 | | |
| Sturgis, Cony '04-5 G..... | 113, 300, 388, 395 | Trefts, Mrs. J. C. (Hazel Rea) '04..... | 212 | | |
| Stutz, H. G. '07..... | 127, 141, 231 | Tregurtha, J. D. '18..... | 258 | | |
| Suiter, N. W. '16..... | 220 | Treichler, Grace E. '28..... | 94 | | |
| Sullivan, E. V. '19..... | 354 | Treman, A. H. '21..... | 402 | | |
| Sullivan, Frank '14..... | 115 | Treman, Mrs. A. H. (Ellen Barton) '26..... | 402 | | |
| Sullivan, F. J. '14..... | 252 | | | | |
| Sullivan, M. A. '24..... | 118 | | | | |

Walz, K. C. '27. 396
Wanzer, C. T. '12. 104
Ward, Hamilton, Jr. '28. 22
Ward, J. E. '99. 44
Ward, N. F. '21. 149
Ward, Mrs. N. F. (Janet B. Nundy) '26. 149
Waring, W. W. '07. 87
Warner, Florence E. '24. 118
Warner, G. S. '94. 183, 266,
H. V. '18. 172
Warner, Mrs. R. L. (Anne Pearson) '92. 409
Warner, S. S. '18. 271
Warnick, H. G. '24. 118
Warren, C. M. '15. 104
Warren, C. O. Jr. '27. 199
Warren, Jean '29. 408
Warren, W. G. '03. 220
Washburn, Margaret F. '94. 196, 252, 360,
R. C. '22. 41
Wason, C. W. '76. 351
Watkins, Helen E. '25. 296
Watson, S. H. '14. 479
Watt, H. A. '06. 5
Weatherly, U. G. '94. 29
Weaver, G. A. '23. 390
Weaver, Mrs. H. A. (Mary G. Nichols) '24. 390
Weaver, H. A. '23. 390
Weaver, K. R. '27. 48
Webb, J. G. '15. 190
Webb, S. W. '06. 340
Webster, Hosa '80. 126
Webster, P. A. '24. 46
Webster, T. R. Jr. '03. 32
Weeden, S. A. '24. 367
Weeks, A. D. '01. 432
Weeks, H. C. '27. 284
Weeks, P. T. '17. 172
Wehle, V. O. '24. 342
Weiant, W. S. Jr. '20. 149
Weichsel, R. F. '27. 162
Weidberg, Naphtali '19. 295
Weidner, J. H. '28. 77
Weintraub, Joseph '28. 77
Weir, J. G. '26. 224
Weir, Douglas '07. 87
Weisbrod, Harold '26. 176
Weiser, G. B. '26. 47
Weiss, A. A. '27. 247
Welanetz, L. F. '28. 186
Welch, D. D. '28. 420
Weller, Catherine '27. 162
Weller, Stuart '94. 80
Welles, N. A. '84. 197
Welt, Emily '25. 480
Weltman, Marna '27. 162
Wenborne, E. Harless—See Oberholzer, Mrs. H. J.
Wentworth, S. W., Grad. 400
Werly, C. M. '27. 39
Werly, G. L. '23. 46
Werly, Mrs. G. L. (Ruth Gausmann) '26. 46
Werner, D. J. C. '28. 120
Werner, Max '28. 22
Wesson, D. B. '07. 80
West, G. A. '23. 402
West, L. S. '21. 106
Westcott, Cynthia, Grad. 400
Westover, Wendell '18. 432
Whinery, A. J. '10. 297, 314,
10
Whinery, J. E. '13. 167
Whipple, C. E. '25. 288
Whipple, G. M. '00. 80
Whitbeck, R. H. '01. 52, 184,
378
White, A. M. '21. 43
White, A. S. '88. 472
White, E. B. '21. 211
White, Josephine L. '28. 48
White, Karin '20. 222
White, L. G. '28. 246
White, Maximus '17. 290
White, Margaret B. '27. 123
White, W. A. '89. 298
Whitehead, F. E. '10. 457
Whitfield, E. W. '95. 119
Whitney, Alexander '25. 282
Whitney, H. E. '22. 296
Whitney, S. M. '28. 200
Whitridge, J. C., Jr. '27. 210
Whitridge, Mrs. J. C., Jr. (Eleanor H. Graves) '25. 210
Whitwell, Grace E. '28. 391
Whitwell, Marion E.—See Manthai, Mrs. F. S.
Whyte, J. S. '13. 318
Wickser, P. '08. 82
Wiebenson, W. E. '19. 64
Wierda, J. L., Grad. 400
Wightman, H. B. '27. 479
Wightman, Mrs. H. B. (Jocelyn Woodman) '19. 479
Wigley, W. R. '07. 232
Wilcox, Ansley, 2d '21. 168
Wilcox, H. N. '26. 272
Wilde, E. A. '28. 60
Wilde, Sylvia '24. 306
Wildner, H. F. '26. 481
Wildner, R. D. '27. 58
Wile, R. H. '25. 107
Wilkes, W. C. '22. 70
Wille, J. J. '26. 247
Wille, Mrs. J. J. (Beatrice Benedicks) '26. 247
Willets, D. B. '27. 481
Williams, C. F. '15. 451

Williams, D. B. '24. 354
Williams, F. G., Grad. 400
Williams, G. C. '01. 110
Williams, G. C. '20. 46
Williams, Mildred M. '28. 120,
120
Williams, O. L. '87. 395
Williams, R. B., Jr. '01. 199
Williams, T. S. '84. 395
Willisford, L. H., Grad. 473
Williston, D. A. '98. 478
Willson, Mrs. J. P. (Anna C. Rogers) '24. 306
Wills, Mrs. F. V. (Doris M. Wood) '27. 234
Wilson, A. W. '15. 148
Wilson, C. B. '84. 432
Wilson, C. S. '04. 474
Wilson, C. W. '00. 415
Wilson, Hildegard N. '25. 355
Wilson, J. B. '22. 183, 192,
340
Wilson, Mrs. J. B. (Louise Dean) '18. 340
Wilson, J. F. '14. 388
Wilson, K. M. '25. 46
Wilson, Nell e M. '28. 162
Wilson, T. B. '— 194
Wilson, T. C. '28. 284
Winans, J. A. '07. 334,
336
Winchester, M. F. '21. 451
Windsberg, E. H. '25. 119
Wing, W. K. '23. 118
Wing, W. S. '07. 147
Winkelman, L. A. '23. 467
Winkelman, Mrs. L. A. (Helen Kinney) '22. 467
Winner, W. H. '26. 259
Winslow, F. S. '06. 335
Winsor, A. L., Grad. 85
Winters, Edna S., Grad. 127
Wintringham, A. C. '19. 258
Wise, J. S., 3d '28. 48
Woehl, A. L. '23. 116, 184,
336
Woerz, J. A. '28. 92,
92
Wolcott, W. H. '16. 20
Wolff, Howard '22. 244
Wood, F. C. '28. 48, 92,
128
Wood, H. P. '12. 172
Wood, J. A., Jr. '28. 60,
212
Wood, R. E. '94. 8
Wood, W. P. '28. 60
Wood, W. R. '27. 58
Woodman, Jocelyn '19—See also Wightman,
Mrs. H. B.
Woodrow, W. T. '15. 149
Woodward, Vernon '27. 148
Woodward, Mrs. Vernon (Hilma C. Horath) '27. 108
Woolley, Mrs. R. M. (Virginia Van Vranken) '25. 108
Woolson, L. I. '26. 32
Woolson, Mrs. L. I. (Helen L. Chappell) '26. 46
Woolston, Junia R. '27. 259
Worden, Helen D. '28. 60
Worman, Elizabeth D. '24. 432
Wright, Eleanor E. '27. 481,
259
Wright, Erva M. '27. 497
Wright, F. M. '14. 58
Wright, H. Barbara '27. 211
Wright, I. S. '23. 320
Wright, P. L. '25. 452
Wyckoff, Mrs. B. V. D. (Fannie H. Drew) '77. 415
Wyckoff, Betty T.—See Pfann, Mrs. G. R.
Wyckoff, C. F. '98. 416
Wyckoff, Edith T. '26. 416
Wyckoff, M. M. '12. 465
Wyman, W. S. '28. 344
Wynne, J. H. '98. 402
Wyse, Mrs. R. W. (Edith A. Goff) '22. 150
Yale, Louise E. '28. 162
Yeatman, W. C. '99. 101
Yeaw, Albin '19. 160
Yerance, Vera W.—See Patrick, Mrs. E. H.
Yinger, Mary E. '24. 128
Yoakum, Mrs. F. E. (Wilhelmine Wissmann) '11. 126
Young, Alexander '28. 162
Young, B. P. '19. 196
Young, H. C. '10. 172
Young, J. R. '27. 246
Young, J. W. '99. 453
Young, P. T. '18. 473
Young, R. H. '25. 162
Young, Mrs. R. H. (Frances E. Spencer) '27. 162
Young, S. E. '14. 478
Young, Mrs. S. E. (Mary G. Crossman) '12. 478
Younglove, J. A. '27. 308
Youngs, G. J. '30. 498
Zammataro, S. J. '21. 216
Zautner, R. E. '27. 224,
427
Zehner, J. R. '26. 47
Zehner, L. A. '22. 244
Zentgraf, R. L. '27. 427,
308
Zimmer, J. H. '26. 246
Zimmerman, E. E. '27. 184
Zimmerman, E. W. '07. 478
Zon, Raphael '01. 385
Zook, G. F. '14. 424,
388
Zautner, R. E. '27. 427,
224
Zehner, J. R. '26. 47
Zehner, L. A. '22. 244
Zentgraf, R. L. '27. 427,
308
Zimmer, J. H. '26. 246
Zimmerman, E. E. '27. 184
Zimmerman, E. W. '07. 478
Zon, Raphael '01. 385
Zook, G. F. '14. 424,
388
Zucker, Myron '25. 162

Undergraduate Notes

Abbott, S. W. '29. 26, 363
Abel, Freder ck '30. 447
Abrams, A. L. '30. 357
Aigel tnger, H. O. '30. 26, 65
Aks, Freda '29. 357
Alaimo, J. W. '31. 79
Allen, Virginia C. '29. 208
Allio, S. W., Jr. '29. 447
Altman, Oscar '29. 85,
357
Anderson, J. F. '29. 26, 154, 357, 371,
447
Anderson, J. K. '29. 214
Andrew, Gladys J. '29. 357
Arent, A. E. '32. 42
Asmus, Johanna B.—See Sutorius, Mrs. W. A.
Atwood, J. B. '30. 398
Auch, Ida E. '30. 357
Bacon, E. N. '31. 414
Baker, C. E. '29. 447
Baker, D. W. '29. 400
Balderson, E. P. '28. 27
Bamberger, Ruth S. '29. 357
Banta, W. C. '30. 398
Bassage, Evelyn D. '29. 357
Bate, H. H. '30. 298
Bates, C. S. '29. 398
Bates, S. C. '30. 298
Beaman, O. C. '29. 155, 447,
486
Beattie, C. W. '29. 85
Beck, S. D. '29. 155
Beebe, C. C. '31. 252, 255,
292
Beers, H. W. '29. 68
Behrman, G. W., Jr. '29. 165
Bell, C. H. '30. 398
Bellegia, F. L. '32. 42
Benedict, W. S. '29. 85,
395
Benson, H. H. '29. 155,
447
Berger, S. J. '29. 298
Bessmer, E. S. '30. 136, 155, 323,
398
Beyer, F. K. '29. 65,
447
Beyland, S. W. '29. 214
Beylveid, A. J. '29. 393
Bidwell, G. L. '30. 398
Bill, T. S. '29. 85,
400
Blackburn, B. C. '29. 85
Bliss, R. L. '30. 65,
398
Blummer, L. A. '30. 195
Boies, C. S. '30. 27,
398
Boschem, H. C. '28. 108
Bostwick, W. F. '29. 64
Brandt, Carl '29. 26
Brandt, E. G. '29. 323
Bristol, E. G. '29. 155
Brodsky, Herbert '30. 395
Bromley, O. B., Jr. '29. 214,
357
Brown, R. W. '30. 398,
447
Buchanan, C. F. M. '32. 42,
195
Buckelew, Catherine '30. 85,
255
Bryon, G. F. '30. 447
Bush, M. T. '29. 447
Butterworth, J. S. '32. 42
Caldwell, Mrs. J. H. (Dorothy E. Briggs) '31. 12
Callahan, D. H. '29. 447
Cameron, R. H. '29. 85,
400
Cantor, I. E. '30. 398,
447
Carpenter, Pauline B. '32. 42
Carroll, William '31. 316
Carruthers, E. H. '29. 109,
427
Carvalho, Orlando '31. 155
Case, H. L. '29. 141
Caster, K. E. '29. 400
Caton, C. B. '30. 77
Champion, P. K. '30. 155, 398,
447
Chape, Bruno '31. 360
Chashin, Harry '29. 85,
292
Clark, D. G. '29. 400
Clark, E. C., Jr. '29. 85,
287
Clark, G. H. '31. 447
Clark, H. T. '31. 287
Clark, J. M. '29. 315
Clemishaw, C. E. '30. 65, 109, 398,
447
Clough, J. R. '29. 391
Clough, L. L. '29. 85
Cobb, E. A. '29. 65,
155
Cohen, Irving '29. 60,
497
Cole, J. W. '31. 482
Coleman, J. E. '29. 357
Collins, E. C. '29. 65,
214
Colvin, C. H. '29. 85
Colyer, E. L. '31. 447
Compter, H. E. '30. 85,
298
Conrath, R. E. '29. 328
Cook, E. K. '29. 65
Cooper, M. H. '28. 27
Copp, B. F. '29. 473
Cornwell, George '29. 85
Corwin, Ethel W. '29. 498
Cottone, B. P. '30. 357
Courtney, E. A. '31. 447
Cowden, M. C. '29. 498
Cowan, Lawrence '29. 219
Coyno, Gertrude G. '30. 357
Crabtree, Lemma B. '29. 207
Craig, W. S. '29. 65,
85
Crawford, H. W. '30. 398,
447
Crosby, Barbara C. '31. 408
Crosby, G. M. '29. 27,
65
Cuervo, Edith M. '30. 482
Cunningham, Mary E. '30. 357
Cushman, B. S., Jr. '29. 27, 65,
455
Custer, J. S. '29. 65,
447
Cuthbert, R. L. '29. 193, 195,
360

| | | | | | |
|-------------------------|-------------------|---|------------------------|---|--------------------|
| Dale, I. H. '29 | 357 | Hunt, A. C. '29 | 85, 349, 375 | Needham, Annabel M. '29 | 222 |
| Danforth, Jeanne M. '30 | 325 | Hunt, W. A. '29 | 214, 447 | Nelson, R. B. '30 | 360, 398 |
| Dawdy, Caroline K. '30 | 327 | Hunter, G. P. '30 | 155, 398 | Noll, John, Jr. '29 | 444 |
| Dechert, P. C. '31 | 79, 191, 399 | Hunt, P. N. '31 | 155 | Northrop, H. S. '29 | 85 |
| Degenhardt, I. H. '28 | 27 | Hunt, W. A. '29 | 155 | | |
| Denenholz, D. H. '30 | 357 | Hunter, Josephine '29 | 357 | Oest, J. A. '31 | 155 |
| De Santo, D. A. '29 | 444 | Hyman, Nathan '29 | 195, 278 | Olditch, G. J. '29 | 155 |
| Detwiler, S. H. '30 | 447 | | | Paine, Arnold '30 | 348 |
| Dickinson, A. B. '30 | 447 | Ibold, W. S. '29 | 65 | Parker, C. E. '29 | 155 |
| Dietrich, R. R. '29 | 65, 155 | Ingalls, Charlotte L. '29 | 85 | Parker, J. R., Jr. '30 | 398 |
| Dodge, R. I., Jr. '29 | 214 | Ives, C. A. '29 | 399 | Payne, W. T. '30 | 357 |
| Dolinsky, Martin '32 | 42 | | | Penniman, G. G. '29 | 214 |
| Donnelly, R. L. '30 | 27, 65, 398 | Jackson, M. W. '31 | 265, 316 | Ferrigo, J. F. '29 | 109 |
| Dorn, H. F. '29 | 85, 252, 255 | Jacobs, Sidney '32 | 42 | Persbacher, Elsie L. '29 | 357 |
| Douglas, A. L. '29 | 444 | Janowsky, C. C. '29 | 85 | Pierie, T. W. '30 | 26 |
| Duffy, Madeleine T. '30 | 423 | Jennings, Janet S. '30 | 357 | Prone, P. P. '30 | 399, 447 |
| Dulaff, F. G. '30 | 398, 447 | Johnson, H. S. '30 | 155, 323, 398 | Pladeck, H. B. '29 | 85 |
| Dunn, S. F. '30 | 398 | Johnson, M. I. '31 | 155 | Plotkin, I. I. '29 | 357 |
| Durham, L. G. '31 | 316 | Johnson, S. A. '29 | 85, 214 | Pope, Elfrieda E. '29 | 85, 369 |
| Durland, L. H. '30 | 65, 398, 447 | Josefson, Hyman '29 | 323, 357 | Pope, E. K. '32 | 316 |
| Dvorak, Violet L. '29 | 85 | | | Porter, C. C. '29 | 109 |
| Dyer, R. A. '29 | 447 | Kanich, J. J. '30 | 155, 398 | Porter, J. D. '32 | 265, 311 |
| | | Karp, Maurice '29 | 357 | Prevosto, Mariette '29 | 357 |
| Eckert, H. B. '30 | 168 | Kass, L. A. '29 | 323 | Prince, Charlotte E. '32 | 42 |
| Eeles, C. C. '29 | 168 | Katz, Bernard '29 | 26 | Proskouriakoff, K. A. '29 | 385 |
| Eldridge, R. G. '30 | 65, 155, 398, 447 | Katzin, L. P. '29 | 85, 357 | Pruyn, J. A. '31 | 408 |
| Elmer, S. L., Jr. '31 | 447 | Kellerman, K. F. '29 | 109 | Purcell, P. J. '29 | 155 |
| Emeny, G. B. '30 | 109, 168, 398 | Kelley, F. W., Jr. '29 | 65 | Pursglove, J. C., Jr. '30 | 287 |
| Engel, Celia '29 | 357 | Kellev, T. D. '31 | 267 | Putnam, J. S. '29 | 391 |
| Failla, I. F. '30 | 357 | Kelly, M. J. '29 | 85 | Pursglove, J. C. '30 | 109, 398 |
| Fay, F. C. '30 | 155, 398, 447 | Kelson, S. R. '30 | 195, 357 | | |
| Fehr, Beatrice C. '30 | 411 | Kiefer, E. H. '29 | 85, 287 | Quest, W. J. '29 | 214 |
| Feist, E. T. '30 | 423 | Kingsbury, E. H. '30 | 255 | Quick, R. D. '29 | 65 |
| Feuerstein, H. D. '29 | 195, 278, 357 | Kinne, R. W. '31 | 191, 255 | | |
| Fine, Selma E. '32 | 42 | Klatskin, Gerald '29 | 357 | Raedel, E. C. '29 | 214 |
| Finkelstein, Philip '30 | 141 | Kleiber, Estelle E. '29 | 444 | Reed, W. T. '30 | 398 |
| Firman, W. B. '29 | 447 | Kneen, F. P. '29 | 85, 155 | Rhodes, B. B. '31 | 279 |
| Fisher, C. M. '30 | 155, 323, 398 | Knox, W. C. '29 | 214 | Rice, Marjory A. '29 | 85 |
| Foster, E. E. '29 | 85 | Kohn, I. L. '29 | 27 | Rich, Jason '29 | 195 |
| Foster, W. F. '29 | 85 | Koles, G. S. '30 | 77 | Riedel, J. S. '29 | 357 |
| Fread, Bernard '29 | 444 | Kondell, Edith M. '29 | 357 | Rissman, A. J. '29 | 85 |
| Frederick, Jean O. '32 | 42, 408 | Kotov, Benjamin '32 | 265, 311 | Ritter, W. C. '30 | 432 |
| Freeman, H. A. '29 | 195, 357 | | | Robbins, Gertrude '29 | 357 |
| Freund, P. H. '29 | 141, 207, 243 | LaBagh, Constance E. '29 | 482 | Robinson, Ruth '32 | 325 |
| Frochlich, J. T. '29 | 26, 27 | La France, Alfred '28 | 27 | Rodman, F. W. '30 | 398, 447 |
| | | Lappeus, Frances C. '29 | 247 | Rose, R. A. '29 | 316 |
| Gale, B. P. '29 | 65 | Larco, Javier '29 | 399, 447 | Rosenthal, L. L. '32 | 42 |
| Gallinger, K. D. '29 | 247 | Larson, C. E. '30 | 447 | Rothschild, V. H. 2d '29 | 85, 357 |
| Garrison, R. M. '31 | 216 | Layton, D. F. '29 | 85, 323 | Roy, D. M. '29 | 264 |
| Gartlein, C. W. '29 | 184, 497 | Lazar, D. M. '29 | 157, 323 | Rudberg, Henry '29 | 85, 357 |
| Gary, Virginia '29 | 85, 357 | Leisinger, L. M. '31 | 180 | Ruefie, Mary K. '29 | 85 |
| Geist, R. J. '32 | 42 | Leonard, Marie F. '30 | 411 | Rummeler, J. M. '29 | 485 |
| Geno, Kimi '30 | 325 | Levering, S. R. '30 | 65, 155, 159, 398, 447 | Russell, J. D. '29 | 323, 327, 333 |
| Gerlach, G. T. '29 | 155, 447 | Levin, George, Jr. '29 | 357 | Ruzicka, F. W. '29 | 252 |
| Gichner, Henry '29 | 27, 168, 267, 323 | Levine, Benjamin '29 | 357 | | |
| Gilbert, C. R. '29 | 347 | Levinson, Frances C. '29 | 357 | Samuels, S. L. '29 | 444 |
| Gitlitz, J. B. '30 | 325 | Levy, L. H. '30 | 65, 398, 447 | Saperstein, Harold '30 | 265 |
| Glushien, Morris '29 | 85 | Levy, L. L. '29 | 357 | Saperstein, H. I. '31 | 292, 311 |
| Goltman, J. S. '29 | 444 | Lewis, Erma R. '30 | 408 | Sapora, F. L. '29 | 444 |
| Gompertz, Walter '29 | 85 | Lewis, R. W. '30 | 27, 65, 323, 398, 447 | Schauss, S. L. '29 | 85 |
| Goodnow, G. N. '29 | 168 | Lipschitz, Macy '31 | 323 | Schillke, Charlotte L. '29 | 357 |
| Goodwin, L. A., Jr. '30 | 398 | Little, W. A. '29 | 214 | Schmidt, Anna K. '29 | 357 |
| Gorthy, W. C. '30 | 265 | Littlewood, E. B. '29 | 65 | Schneider, Louis '29 | 444 |
| Gowdy, J. S. '29 | 65, 447 | Llop, R. C. '30 | 287, 398 | Schoakes, D. N. '29 | 155, 214, 447, 485 |
| Greenberg, Harold '29 | 447 | Lloyd, Helen C. '29 | 85 | Schreuder, J. B. '32 | 323 |
| Gristede, Charlotte '29 | 357 | Loberg, H. J. '29 | 109 | Schultz, Willard '28 | 27 |
| Gritman, W. B. 2d '29 | 473 | Loeffler, F. E. '30 | 357 | Schumacher, F. W. '30 | 398 |
| Guillemont, Grant '29 | 444 | Lowenstein, H. H. '29 | 219 | Schuster, Eunice M. '29 | 85 |
| Guthrie, E. W. '30 | 287 | Ludlum, R. P. '30 | 65, 158, 265, 398 | Scott, N. E. '30 | 155, 398 |
| | | Lum, Gladys C. '29 | 85 | Seger, Kate '29 | 288 |
| | | Lyon, Margaretha F.—See Mitchell, Mrs. Dale | | Seaman, William '29 | 498 |
| | | Lyon, R. N. '29 | 155, 357 | Seldin, H. M. '29 | 447 |
| | | | | Shames, Rose E. '29 | 357 |
| | | McConnell, A. J. '28 | 27 | Shabtac, Carl '32 | 42 |
| | | McConnell, G. E. '29 | 323 | Sharood, R. P. '30 | 65, 398, 447 |
| | | McCorkle, H. K. '29 | 214 | Sherwood, H. A. '30 | 447 |
| | | McCullough, J. W. '31 | 155 | Shire, I. D. '31 | 423 |
| | | McGowin, John '31 | 155 | Shoemaker, H. B. '30 | 398 |
| | | McGuire, Kathryn M. '29 | 357 | Shults, S. B. '29 | 447 |
| | | McKaig, J. R. '30 | 155 | Sibley, Mrs. C. K. (Virginia C. Allen) '29 | 479 |
| | | McManus, P. J. '32 | 423 | Sibson, W. W., Jr. '30 | 398 |
| | | Macomber, J. F. '29 | 290 | Smith, A. P. '29 | 85 |
| | | MacPhail, Robert '29 | 212 | Smith, Bella M. '29 | 40 |
| | | Madden, Edwin '31 | 155 | Smith, Dorothy O. '29 | 67 |
| | | Manley, T. C. '32 | 42 | Smith, H. A. '29 | 316 |
| | | Mann, W. L., Jr. '30 | 26, 65, 168, 398 | Smith, N. L. '29 | 447 |
| | | Marston, F. H. '30 | 398 | Smith, N. F. '29 | 214 |
| | | Martin, P. N. '29 | 85, 109 | Smith, N. W. '29 | 85 |
| | | Martinez, Cristobal '31 | 447 | Smith, R. J. '29 | 85 |
| | | Marx, Helen '29 | 357 | Solavitch, L. I. '30 | 473 |
| | | Maslow, William '29 | 85, 357, 395 | Solovay, Julius '29 | 357 |
| | | Mason, L. F. '29 | 85 | Southworth, H. M. '30 | 357 |
| | | Mattison, Mrs. C. W. (Elizabeth R. Towne) '30 | 224 | Southworth, W. A. '32 | 423 |
| | | Maughan, O. H. '31 | 252 | Speno, L. H. '30 | 236, 482 |
| | | Meinig, C. H. '31 | 447 | Stafford, G. D. '29 | 323 |
| | | Metz, H. W. '30 | 357 | Stein, Isidore '29 | 323 |
| | | Michaels, G. M. '31 | 267, 408 | Stein, Margaret S. '32 | 315 |
| | | Milans, R. S. '29 | 214 | Steinberg, R. W. '29 | 155 |
| | | Miller, P. A. '30 | 357 | Stern, Nora '32 | 42 |
| | | Mitchell, Mrs. Dale (Margaretha F. Lyon) '30 | 243 | Stevens, C. A. '29 | 141 |
| | | Moon, H. V. '30 | 447 | Stiefel, E. H. '29 | 357 |
| | | More, R. W. '29 | 498 | Stieff, Harry '30 | 27, 398 |
| | | Morrison, J. A. '30 | 447 | Stiles, J. W. '29 | 458 |
| | | Moskowitz, Sylvia '29 | 357 | Stillman, H. M. '30 | 212 |
| | | Mottolose, M. J. '30 | 380 | Stillman, W. W. '29 | 65, 214 |
| | | Muir, Walter '29 | 363 | Stone, P. J. '29 | 357 |
| | | Muller, Frederick, Jr. '30 | 398, 447 | Stover, Mrs. H. J. (Marion L. Mann) '30 | 20 |
| | | Murphy, H. M. '31 | 323 | Strom, A. W. '29 | 85 |
| | | Murphy, Marion E. '30 | 292 | Sundell, W. E. '29 | 267 |
| | | Myers, Beatrice E. '32 | 42 | Sutorius, Mrs. W. A. (Johanna B. Asmus) '29 | 498 |
| | | | | Tannenbaum, Herman '29 | 444 |
| | | | | Taubman, Hyman '29 | 292, 357 |

| | | | | | |
|-------------------------------|-------------------|---------------------------------|--------------------|------------------------------|----------|
| Taylor, H. M., Jr. '29..... | 447 | Van Geem, J. D. '31..... | 155 | White, J. C., Jr. '30..... | 398 |
| Terr, Sidney '29..... | 85, 357 | Van Wageningen, Alfred '30..... | 360 | Whitwell, W. C. '30..... | 40 |
| Thompson, J. S. '29..... | 155 | Veeder, J. M. '29..... | 400 | Wickham, J. S. '30..... | 398, 447 |
| Thompson, W. M., 3d '29..... | 65 | Volkoff, Kira '30..... | 357 | Wiedenmayer, J. E. '29..... | 315 |
| Tiemann, S. G. '30..... | 398, 447 | Vuille, S. E. '29..... | 49 | Wiener, H. S. L. '30..... | 398 |
| Tolins, Bernice '32..... | 42 | Wagner, W. W. '32..... | 399 | Williams, H. B. '30..... | 398 |
| Tourtlot, E. M., Jr. '29..... | 447 | Wainwright, Townsend '28..... | 26 | Williams, L. A. '29..... | 498 |
| Towson, A. L. '30..... | 65, 398 | Wakeman, Samuel '30..... | 155, 287, 323, 398 | Williams, R. C. '31..... | 447 |
| Trefts, Helen R. '30..... | 212 | Walker, C. L. '28..... | 26 | Witkowsky, Earl '30..... | 357 |
| Treman, C. E., Jr. '30..... | 65, 398, 421, 447 | Wallace, R. J. '30..... | 423 | Wolcott, L. J. '30..... | 398 |
| Tretter, M. H. '29..... | 85, 195, 201, 298 | Waterbury, J. D. '29..... | 155 | Worden, W. L. '29..... | 155, 447 |
| Trousdell, K. B. '30..... | 323, 398, 447 | Weagant, C. L. '29..... | 287, 485 | Wormuth, F. D. '30..... | 357, 414 |
| Trowbridge, G. G. '30..... | 168 | Weber, Olga J. '29..... | 85 | Wrampelmeier, F. J. '29..... | 155 |
| Tuck, J. B., Jr. '29..... | 65, 214, 447 | Weintraub, Joseph '30..... | 315 | Yap, M. Y. '29..... | 400 |
| Uetz, Ruth E. '29..... | 212, 357 | Weiss, F. J. '30..... | 398, 447 | Young, Esther J. '29..... | 85 |
| Uffinger, D. H. '30..... | 287 | Weiss, H. B. '29..... | 395 | Young, W. N. '29..... | 447 |
| Underhill, A. F. '29..... | 363 | Welch, J. J. '31..... | 473 | | |
| Van Deman, C. E. '31..... | 265, 311 | Wells, J. W. '29..... | 65 | | |
| | | Weslock, Viola '32..... | 42 | Zuehlke, H. B. '29..... | 109 |