

# Cusco, PERÚ

## PÓLEN de las angiospermas del Valle Sagrado de los Incas vol. II

Raúl Yuca-Rivas

Universidad Nacional de San Antonio Abad del Cusco, Facultad de Ciencias, Cusco, Perú.

Fotos: Raúl Yuca-Rivas (RYR) Producido por: Raúl Yuca-Rivas © Raúl Yuca-Rivas [rivaszu84@gmail.com]

Eudicotiledóneas: (VP) Vista Polar, (VE) Vista ecuatorial; Monocotiledóneas: (VPx) Vista proximal, (VD) Vista Distal, (VL) Vista lateral; en ambos: (C) Contorno de la exina.

[fieldguides.fieldmuseum.org] [1025] versión 1 7/2018



1 *Alstroemeria aurea*  
ALSTROEMERIACEAE



2 *Alstroemeria aurea* (VPx)  
ALSTROEMERIACEAE



3 *Alstroemeria aurea* (VL)  
ALSTROEMERIACEAE



4 *Alstroemeria aurea* (C)  
ALSTROEMERIACEAE

10 µm



5 *Bomarea formosissima*  
ALSTROEMERIACEAE

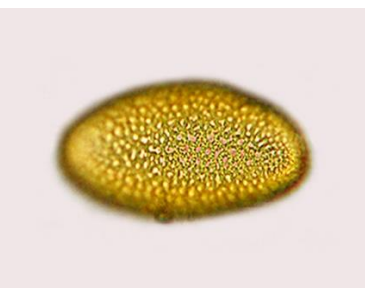

6 *Bomarea formosissima* (VPx)  
ALSTROEMERIACEAE



7 *Bomarea formosissima* (VL)  
ALSTROEMERIACEAE



8 *Bomarea formosissima* (C)  
ALSTROEMERIACEAE

10 µm



9 *Commelina fasciculata*  
COMMELINACEAE



10 *Commelina fasciculata* (VPx)  
COMMELINACEAE

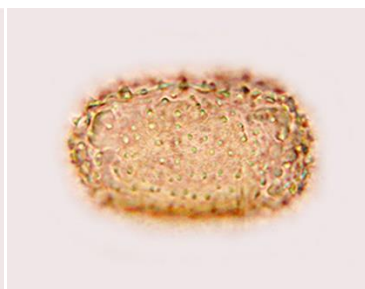

11 *Commelina fasciculata* (VL)  
COMMELINACEAE

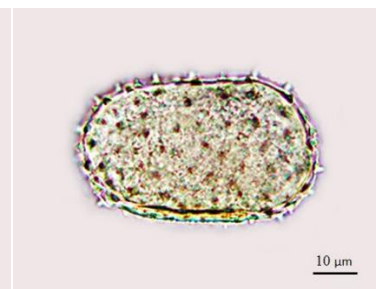

12 *Commelina fasciculata* (C)  
COMMELINACEAE

10 µm



13 *Zea mays*  
POACEAE

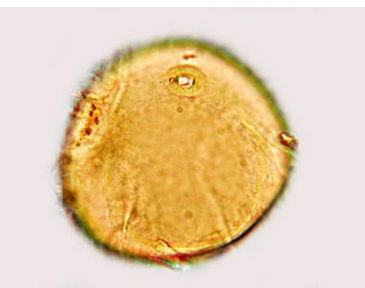

14 *Zea mays* (Detalle de la abertura)  
POACEAE



15 *Zea mays* (VD oblicua)  
POACEAE

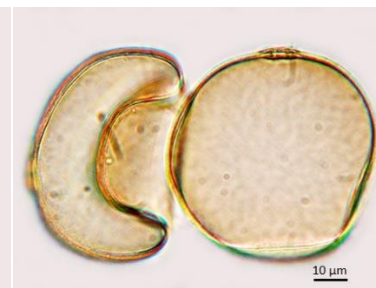

16 *Zea mays* (C)  
POACEAE

10 µm



17 *Amaranthus powellii*  
AMARANTHACEAE

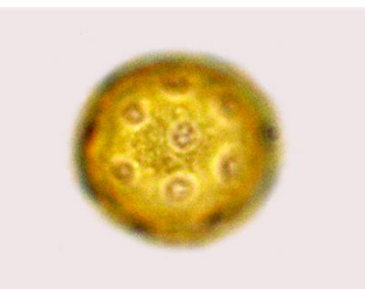

18 *Amaranthus powellii*  
AMARANTHACEAE

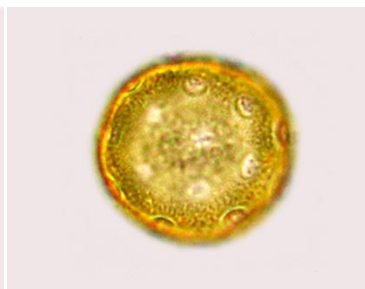

19 *Amaranthus powellii*  
AMARANTHACEAE

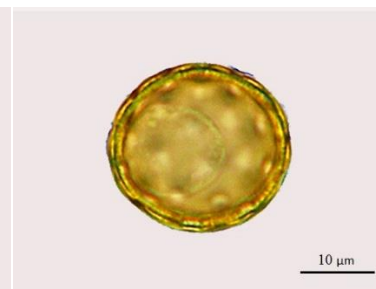

20 *Amaranthus powellii* (C)  
AMARANTHACEAE

10 µm



# Cusco, PERÚ

## PÓLEN de las angiospermas del Valle Sagrado de los Incas vol. II

Raúl Yuca-Rivas

Universidad Nacional de San Antonio Abad del Cusco, Facultad de Ciencias, Cusco, Perú.

Fotos: Raúl Yuca-Rivas (RYR) Producido por: Raúl Yuca-Rivas © Raúl Yuca-Rivas [rivaszu84@gmail.com]

Eudicotiledóneas: (VP) Vista Polar, (VE) Vista ecuatorial; Monocotiledóneas: (VPx) Vista proximal, (VL) Vista lateral; en ambos: (C) Contorno de la exina.

[fieldguides.fieldmuseum.org] [1025] versión 1 7/2018



21 *Schinus molle*  
ANACARDIACEAE



22 *Schinus molle* (VP)  
ANACARDIACEAE



23 *Schinus molle* (VE)  
ANACARDIACEAE



24 *Schinus molle* (C)  
ANACARDIACEAE



25 *Ageratina sternbergiana*  
ASTERACEAE

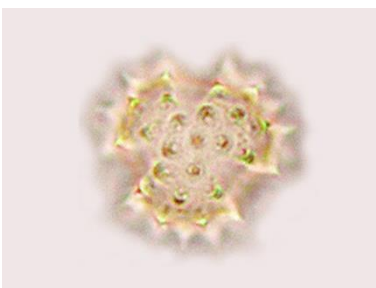

26 *Ageratina sternbergiana* (VP)  
ASTERACEAE

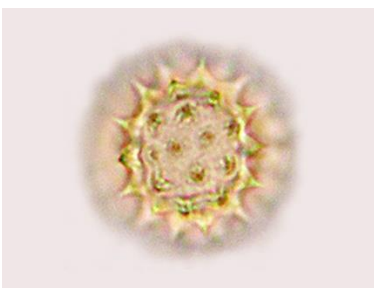

27 *Ageratina sternbergiana* (VE)  
ASTERACEAE

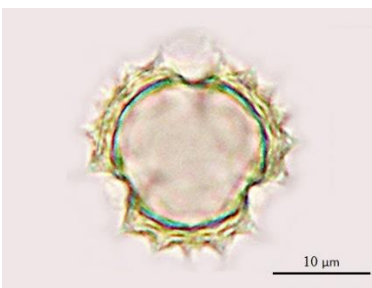

28 *Ageratina sternbergiana* (C)  
ASTERACEAE



29 *Baccharis latifolia*  
ASTERACEAE

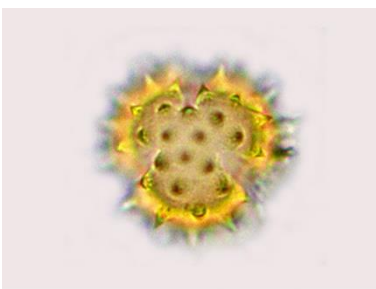

30 *Baccharis latifolia* (VP)  
ASTERACEAE

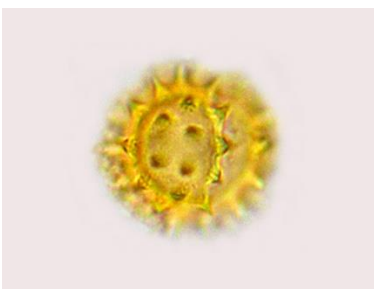

31 *Baccharis latifolia* (VE)  
ASTERACEAE

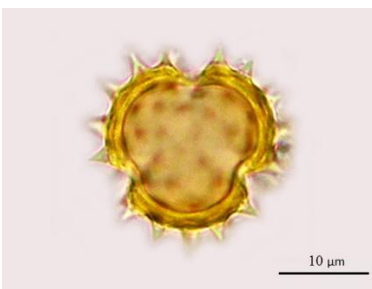

32 *Baccharis latifolia* (C)  
ASTERACEAE



33 *Bidens pilosa*  
ASTERACEAE

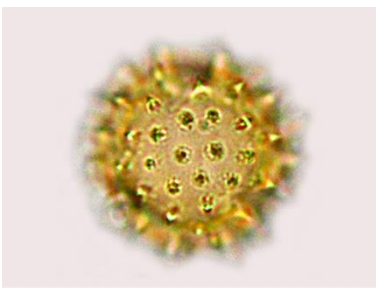

34 *Bidens pilosa* (VP)  
ASTERACEAE



35 *Bidens pilosa* (VE)  
ASTERACEAE

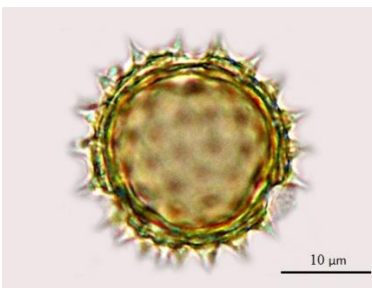

36 *Bidens pilosa* (C)  
ASTERACEAE



37 *Dasyphyllum leioccephalum*  
ASTERACEAE

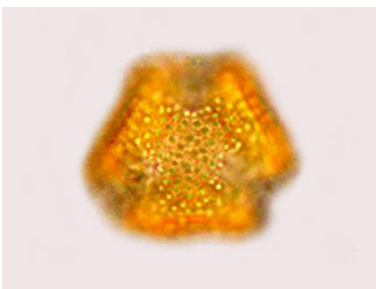

38 *Dasyphyllum leioccephalum*  
(VP)  
ASTERACEAE



39 *Dasyphyllum leioccephalum*  
(VE)  
ASTERACEAE

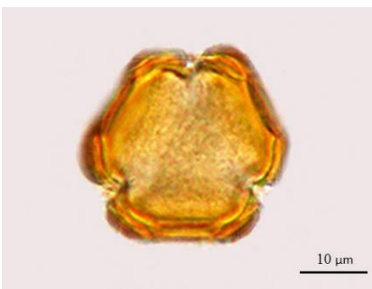

40 *Dasyphyllum leioccephalum*  
(C)  
ASTERACEAE



# Cusco, PERÚ

## PÓLEN de las angiospermas del Valle Sagrado de los Incas vol. II

Raúl Yuca-Rivas

Universidad Nacional de San Antonio Abad del Cusco, Facultad de Ciencias, Cusco, Perú.

Fotos: Raúl Yuca-Rivas (RYR) Producido por: Raúl Yuca-Rivas © Raúl Yuca-Rivas [rivaszu84@gmail.com]

Eudicotiledóneas: (VP) Vista Polar, (VE) Vista ecuatorial; Monocotiledóneas: (VPx) Vista proximal, (VL) Vista lateral; en ambos: (C) Contorno de la exina.

[fieldguides.fieldmuseum.org] [1025] versión 1 7/2018



41 *Ophryosporus peruvianus*  
ASTERACEAE



42 *Ophryosporus peruvianus* (VP)  
ASTERACEAE



43 *Ophryosporus peruvianus* (VE)  
ASTERACEAE

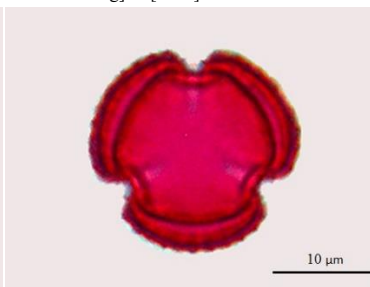

44 *Ophryosporus peruvianus* (C)  
ASTERACEAE



45 *Sigesbeckia jorullensis*  
ASTERACEAE

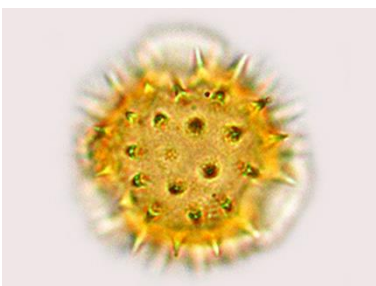

46 *Sigesbeckia jorullensis* (VP)  
ASTERACEAE

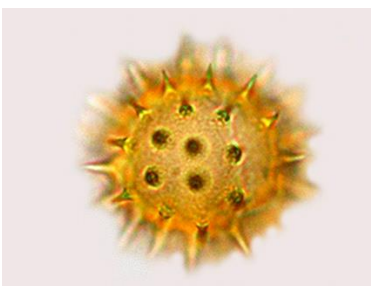

47 *Sigesbeckia jorullensis* (VE)  
ASTERACEAE

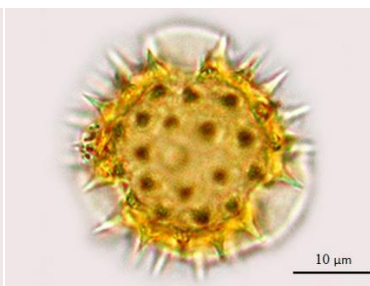

48 *Sigesbeckia jorullensis* (C)  
ASTERACEAE



49 *Stevia cuzcoensis*  
ASTERACEAE

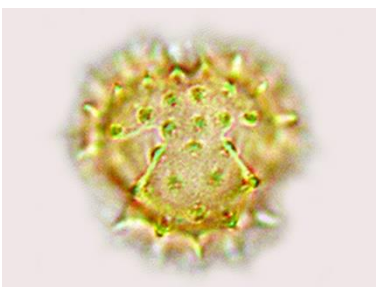

50 *Stevia cuzcoensis* (VP)  
ASTERACEAE

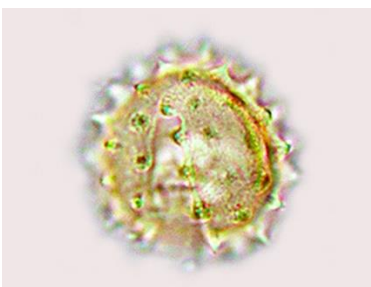

51 *Stevia cuzcoensis* (VE)  
ASTERACEAE

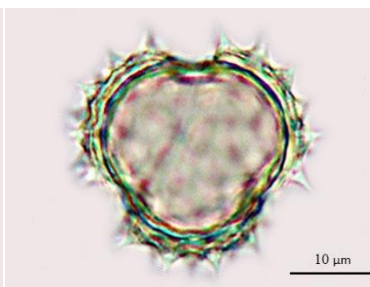

52 *Stevia cuzcoensis* (C)  
ASTERACEAE



53 *Trixis divaricata*  
ASTERACEAE



54 *Trixis divaricata* (VP)  
ASTERACEAE



55 *Trixis divaricata* (VE)  
ASTERACEAE

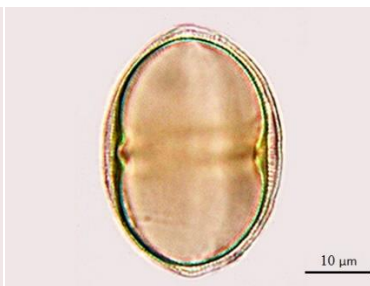

56 *Trixis divaricata* (C)  
ASTERACEAE



57 *Verbesina auriculigera*  
ASTERACEAE

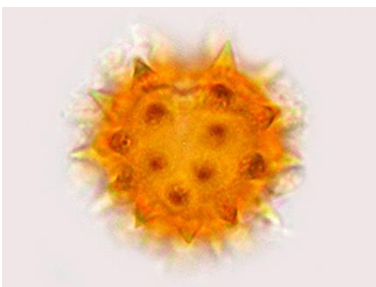

58 *Verbesina auriculigera* (VP)  
ASTERACEAE

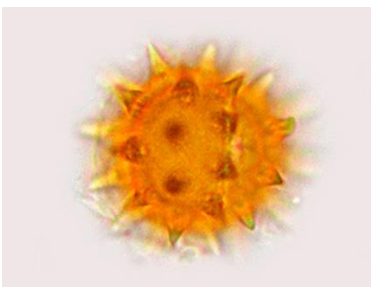

59 *Verbesina auriculigera* (VE)  
ASTERACEAE

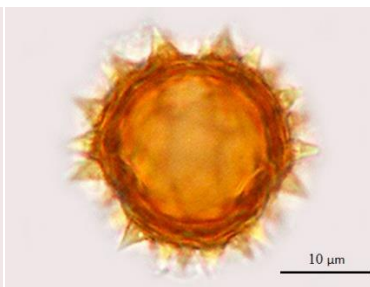

60 *Verbesina auriculigera* (C)  
ASTERACEAE



# Cusco, PERÚ

## PÓLEN de las angiospermas del Valle Sagrado de los Incas vol. II

Raúl Yuca-Rivas

Universidad Nacional de San Antonio Abad del Cusco, Facultad de Ciencias, Cusco, Perú.

Fotos: Raúl Yuca-Rivas (RYR) Producido por: Raúl Yuca-Rivas © Raúl Yuca-Rivas [rivaszu84@gmail.com]

Eudicotiledóneas: (VP) Vista Polar, (VE) Vista ecuatorial; Monocotiledóneas: (VPx) Vista proximal, (VL) Vista lateral; en ambos: (C) Contorno de la exina.

[fieldguides.fieldmuseum.org] [1025] versión 1 7/2018



61 *Berberis boliviana*  
BERBERIDACEAE

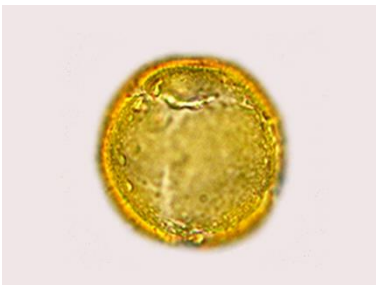

62 *Berberis boliviana* (VP)  
BERBERIDACEAE

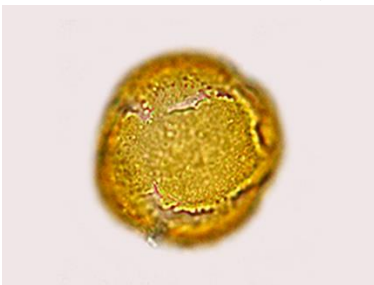

63 *Berberis boliviana* (VE)  
BERBERIDACEAE

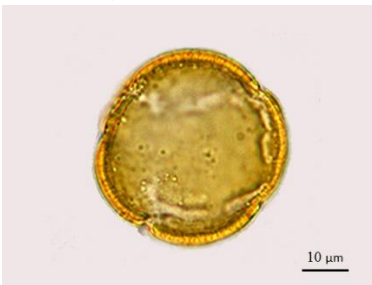

64 *Berberis boliviana* (C)  
BERBERIDACEAE



65 *Alnus acuminata*  
BETULACEAE



66 *Alnus acuminata* (VP)  
BETULACEAE



67 *Alnus acuminata* (VE)  
BETULACEAE



68 *Alnus acuminata* (C)  
BETULACEAE



69 *Podranea ricasoliana*  
BIGNONIACEAE

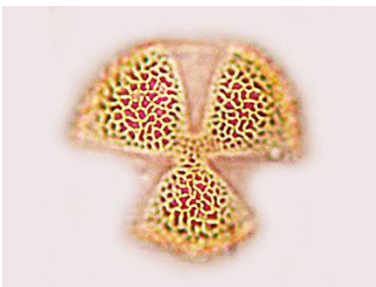

70 *Podranea ricasoliana* (VP)  
BIGNONIACEAE



71 *Podranea ricasoliana* (VE)  
BIGNONIACEAE

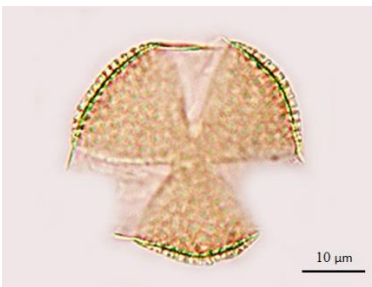

72 *Podranea ricasoliana* (C)  
BIGNONIACEAE



73 *Tecoma stans* var. *sambucifolia*  
BIGNONIACEAE

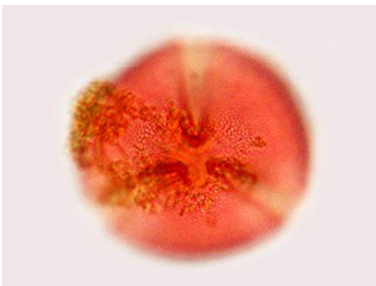

74 *Tecoma stans* var. *Sambucifolia*  
(VP)  
BIGNONIACEAE

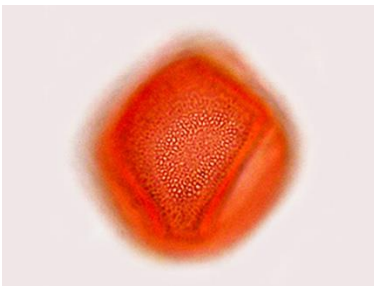

75 *Tecoma stans* var. *Sambucifolia*  
(VE)  
BIGNONIACEAE



76 *Tecoma stans* var. *Sambucifolia*  
(C)  
BIGNONIACEAE



77 *Rapistrum rugosum*  
BRASSICACEAE

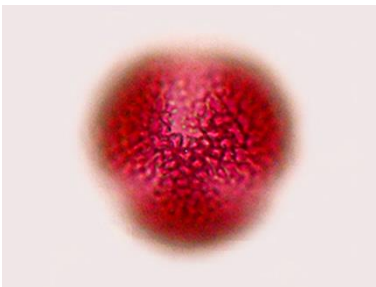

78 *Rapistrum rugosum* (VP)  
BRASSICACEAE

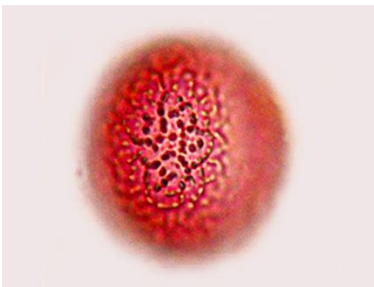

79 *Rapistrum rugosum* (VE)  
BRASSICACEAE

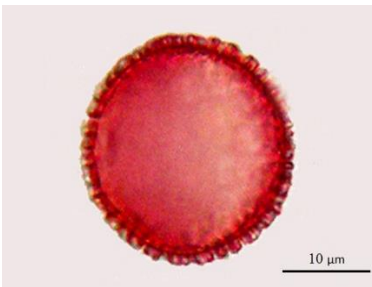

80 *Rapistrum rugosum* (C)  
BRASSICACEAE



# Cusco, PERÚ

## PÓLEN de las angiospermas del Valle Sagrado de los Incas vol. II

Raúl Yuca-Rivas

Universidad Nacional de San Antonio Abad del Cusco, Facultad de Ciencias, Cusco, Perú.

Fotos: Raúl Yuca-Rivas (RYR) Producido por: Raúl Yuca-Rivas © Raúl Yuca-Rivas [rivaszu84@gmail.com]

Eudicotiledóneas: (VP) Vista Polar, (VE) Vista ecuatorial; Monocotiledóneas: (VPx) Vista proximal, (VL) Vista lateral; en ambos: (C) Contorno de la exina.

[fieldguides.fieldmuseum.org] [1025] versión 1 7/2018



81 *Coryyocactus erectus*  
CACTACEAE



82 *Coryyocactus erectus* (VP)  
CACTACEAE



83 *Coryyocactus erectus* (VE)  
CACTACEAE

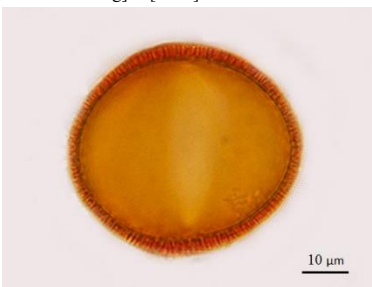

84 *Coryyocactus erectus* (C)  
CACTACEAE



85 *Opuntia ficus-indica*  
CACTACEAE

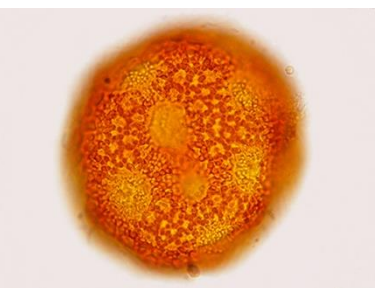

86 *Opuntia ficus-indica*  
CACTACEAE

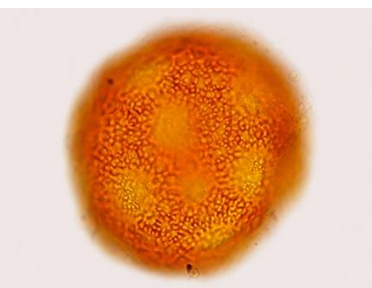

87 *Opuntia ficus-indica*  
CACTACEAE

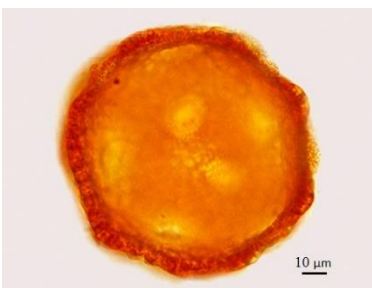

88 *Opuntia ficus-indica* (C)  
CACTACEAE



89 *Calceolaria tripartita*  
CALCEOLARIACEAE

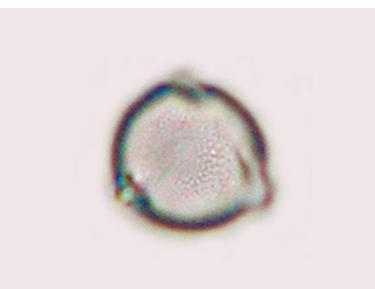

90 *Calceolaria tripartita* (VP)  
CALCEOLARIACEAE



91 *Calceolaria tripartita* (VE)  
CALCEOLARIACEAE

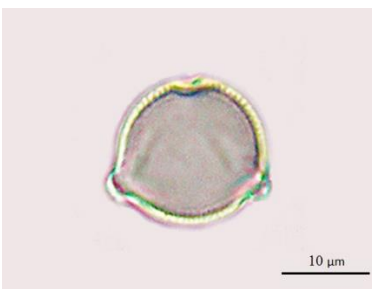

92 *Calceolaria tripartita* (C)  
CALCEOLARIACEAE



93 *Lonicer japonica*  
CAPRIFOLIACEAE



94 *Lonicer japonica* (VP)  
CAPRIFOLIACEAE



95 *Lonicer japonica* (VE oblicua)  
CAPRIFOLIACEAE



96 *Lonicer japonica* (C)  
CAPRIFOLIACEAE



97 *Convolvulus crenatifolius*  
CONVOLVULACEAE

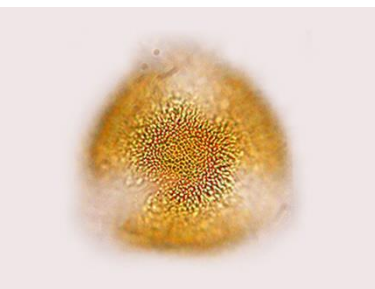

98 *Convolvulus crenatifolius* (VP)  
CONVOLVULACEAE



99 *Convolvulus crenatifolius* (VE)  
CONVOLVULACEAE

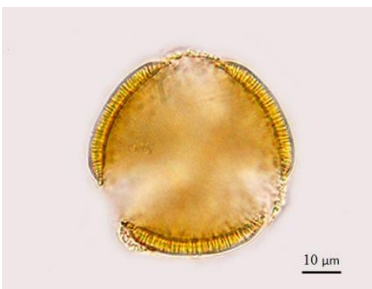

100 *Convolvulus crenatifolius* (C)  
CONVOLVULACEAE



# Cusco, PERÚ

## PÓLEN de las angiospermas del Valle Sagrado de los Incas vol. II

Raúl Yuca-Rivas

Universidad Nacional de San Antonio Abad del Cusco, Facultad de Ciencias, Cusco, Perú.

Fotos: Raúl Yuca-Rivas (RYR) Producido por: Raúl Yuca-Rivas © Raúl Yuca-Rivas [rivaszu84@gmail.com]

Eudicotiledóneas: (VP) Vista Polar, (VE) Vista ecuatorial; Monocotiledóneas: (VPx) Vista proximal, (VL) Vista lateral; en ambos: (C) Contorno de la exina.

[fieldguides.fieldmuseum.org] [1025] versión 1 7/2018



101 *Ipomoea dumetorum*  
CONVOLVULACEAE

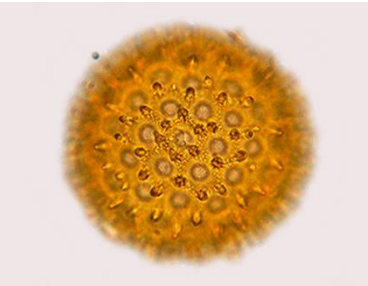

102 *Ipomoea dumetorum*  
CONVOLVULACEAE

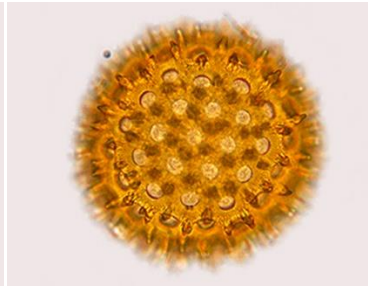

103 *Ipomoea dumetorum*  
CONVOLVULACEAE

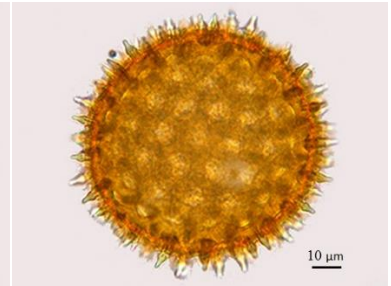

104 *Ipomoea dumetorum* (C)  
CONVOLVULACEAE



105 *Cucurbita ficifolia*  
CUCURBITACEAE

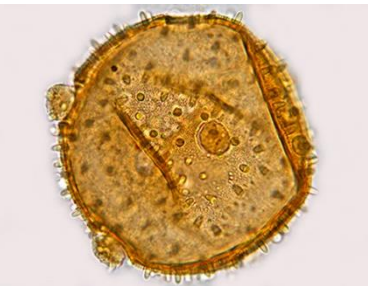

106 *Cucurbita ficifolia*  
CUCURBITACEAE



107 *Cucurbita ficifolia*  
CUCURBITACEAE



108 *Cucurbita ficifolia* (C)  
CUCURBITACEAE



109 *Weinmannia producta*  
CUNONIACEAE



110 *Weinmannia producta* (VP)  
CUNONIACEAE



111 *Weinmannia producta* (VE)  
CUNONIACEAE

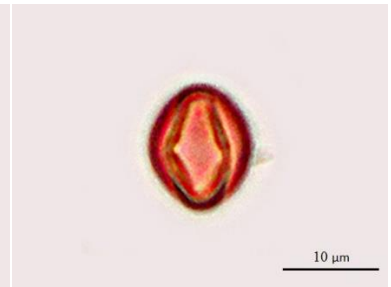

112 *Weinmannia producta* (C)  
CUNONIACEAE



113 *Vallea stipularis*  
ELAEOCARPACEAE



114 *Vallea stipularis* (VP)  
ELAEOCARPACEAE



115 *Vallea stipularis* (VE)  
ELAEOCARPACEAE

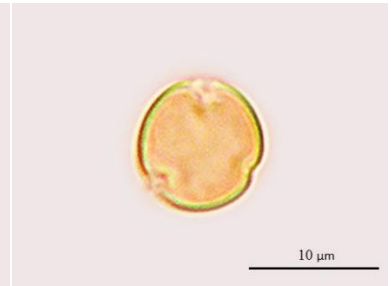

116 *Vallea stipularis* (C)  
ELAEOCARPACEAE



117 *Escallonia resinosa*  
ESCALLONIACEAE

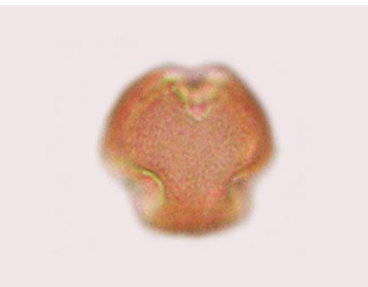

118 *Escallonia resinosa* (VP)  
ESCALLONIACEAE

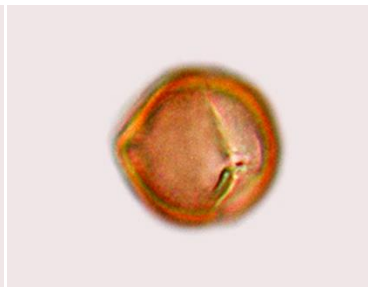

119 *Escallonia resinosa* (VE)  
ESCALLONIACEAE

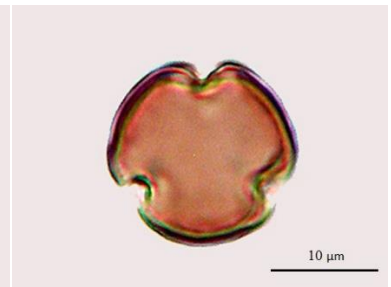

120 *Escallonia resinosa* (C)  
ESCALLONIACEAE



# Cusco, PERÚ

## PÓLEN de las angiospermas del Valle Sagrado de los Incas vol. II

Raúl Yuca-Rivas

Universidad Nacional de San Antonio Abad del Cusco, Facultad de Ciencias, Cusco, Perú.

Fotos: Raúl Yuca-Rivas (RYR) Producido por: Raúl Yuca-Rivas © Raúl Yuca-Rivas [rivaszu84@gmail.com]

Eudicotiledóneas: (VP) Vista Polar, (VE) Vista ecuatorial; Monocotiledóneas: (VPx) Vista proximal, (VL) Vista lateral; en ambos: (C) Contorno de la exina.

[fieldguides.fieldmuseum.org] [1025] versión 1 7/2018



121 *Ricinus communis*  
EUPHORBIACEAE



122 *Ricinus communis* (VP)  
EUPHORBIACEAE



123 *Ricinus communis* (VE)  
EUPHORBIACEAE

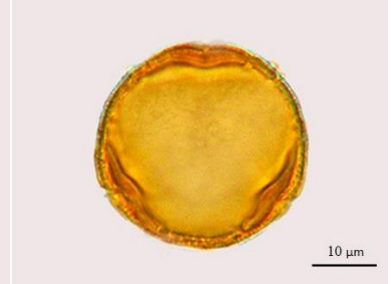

124 *Ricinus communis* (C)  
EUPHORBIACEAE



125 *Caesalpinia spinosa*  
FABACEAE



126 *Caesalpinia spinosa* (VP)  
FABACEAE



127 *Caesalpinia spinosa* (VE)  
FABACEAE

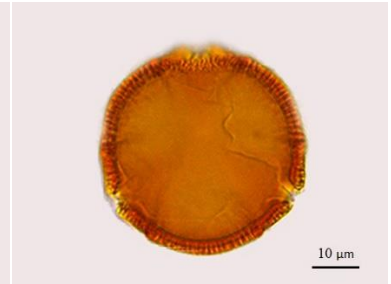

128 *Caesalpinia spinosa* (C)  
FABACEAE



129 *Spartium junceum*  
FABACEAE

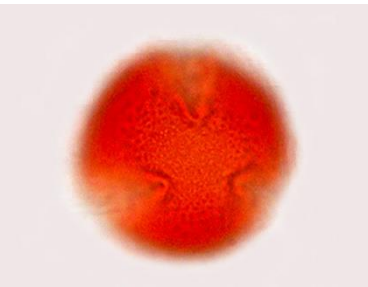

130 *Spartium junceum* (VP)  
FABACEAE

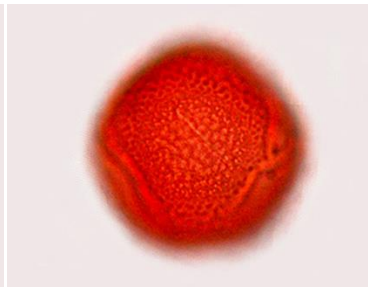

131 *Spartium junceum* (VE)  
FABACEAE

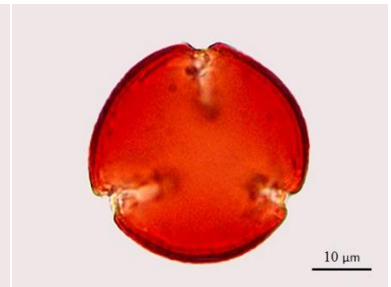

132 *Spartium junceum* (C)  
FABACEAE



133 *Geranium herrerae*  
GERANIACEAE

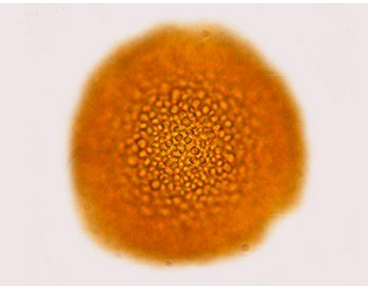

134 *Geranium herrerae* (VP)  
GERANIACEAE

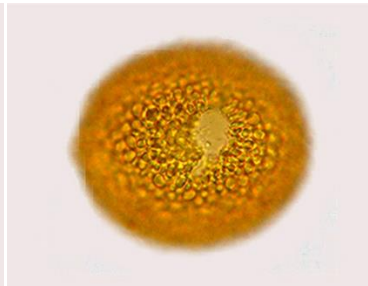

135 *Geranium herrerae* (VE)  
GERANIACEAE

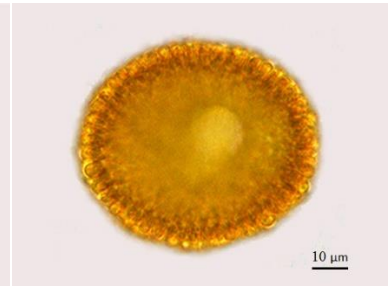

136 *Geranium herrerae* (C)  
GERANIACEAE



137 *Leonotis nepetifolia*  
LAMIACEAE



138 *Leonotis nepetifolia* (VP)  
LAMIACEAE



139 *Leonotis nepetifolia* (VE)  
LAMIACEAE



140 *Leonotis nepetifolia* (C)  
LAMIACEAE



# Cusco, PERÚ

## PÓLEN de las angiospermas del Valle Sagrado de los Incas vol. II

Raúl Yuca-Rivas

Universidad Nacional de San Antonio Abad del Cusco, Facultad de Ciencias, Cusco, Perú.

Fotos: Raúl Yuca-Rivas (RYR) Producido por: Raúl Yuca-Rivas © Raúl Yuca-Rivas [rivaszu84@gmail.com]

Eudicotiledóneas: (VP) Vista Polar, (VE) Vista ecuatorial; Monocotiledóneas: (VPx) Vista proximal, (VL) Vista lateral; en ambos: (C) Contorno de la exina.

[fieldguides.fieldmuseum.org] [1025] versión 1 7/2018



141 *Lepechinia floribunda*  
LAMIACEAE

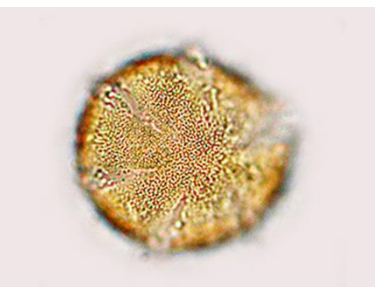

142 *Lepechinia floribunda* (VP)  
LAMIACEAE



143 *Lepechinia floribunda* (VE)  
LAMIACEAE

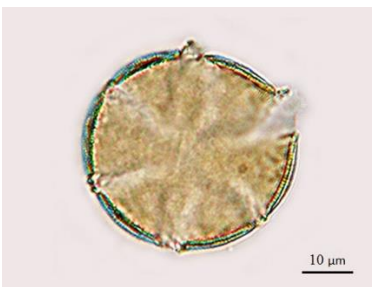

144 *Lepechinia floribunda* (C)  
LAMIACEAE



145 *Rosmarinus officinalis*  
LAMIACEAE



146 *Rosmarinus officinalis* (VP)  
LAMIACEAE



147 *Rosmarinus officinalis* (VE)  
LAMIACEAE



148 *Rosmarinus officinalis* (C)  
LAMIACEAE



149 *Caiophora* sp.  
LOASACEAE

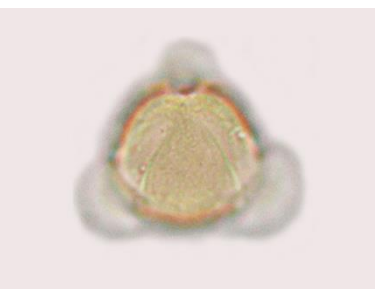

150 *Caiophora* sp. (VP)  
LOASACEAE

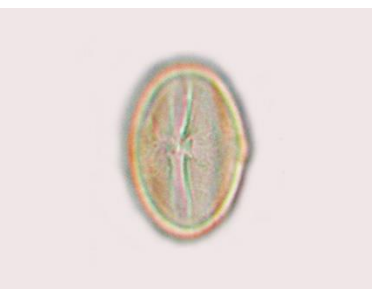

151 *Caiophora* sp. (VE)  
LOASACEAE

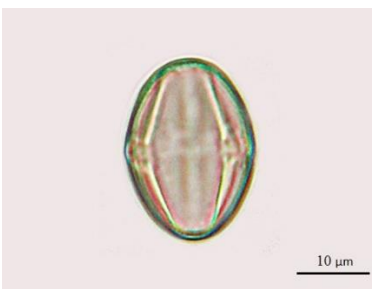

152 *Caiophora* sp. (C)  
LOASACEAE



153 *Gaiadendron punctatum*  
LORANTHACEAE



154 *Gaiadendron punctatum* (VP)  
LORANTHACEAE



155 *Gaiadendron punctatum*  
(VE oblicua)  
LORANTHACEAE



156 *Gaiadendron punctatum* (C)  
LORANTHACEAE



157 *Morella pubescens*  
MYRICACEAE

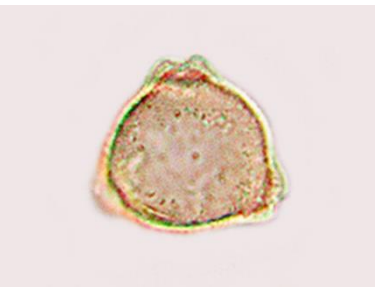

158 *Morella pubescens* (VP)  
MYRICACEAE

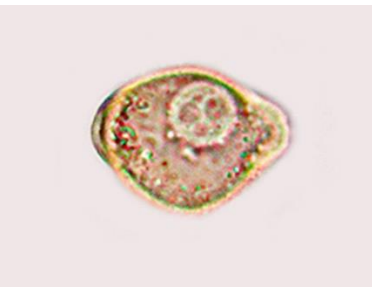

159 *Morella pubescens* (VE)  
MYRICACEAE

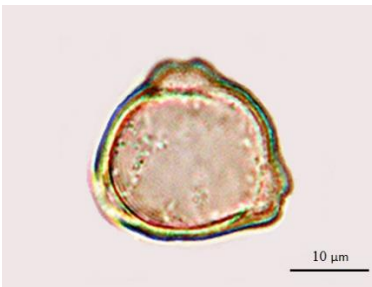

160 *Morella pubescens* (C)  
MYRICACEAE



# Cusco, PERÚ

## PÓLEN de las angiospermas del Valle Sagrado de los Incas vol. II

Raúl Yuca-Rivas

Universidad Nacional de San Antonio Abad del Cusco, Facultad de Ciencias, Cusco, Perú.

Fotos: Raúl Yuca-Rivas (RYR) Producido por: Raúl Yuca-Rivas © Raúl Yuca-Rivas [rivaszu84@gmail.com]

Eudicotiledóneas: (VP) Vista Polar, (VE) Vista ecuatorial; Monocotiledóneas: (VPx) Vista proximal, (VL) Vista lateral; en ambos: (C) Contorno de la exina.

[fieldguides.fieldmuseum.org] [1025] versión 1 7/2018



161 *Luma chequen*  
MYRTACEAE

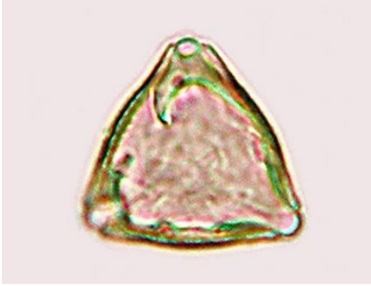

162 *Luma chequen* (VP)  
MYRTACEAE

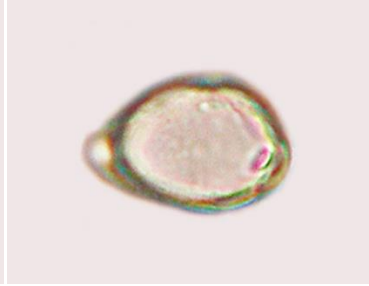

163 *Luma chequen* (VE)  
MYRTACEAE

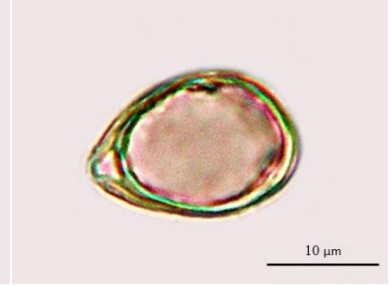

164 *Luma chequen* (C)  
MYRTACEAE



165 *Bougainvillea spectabilis*  
NYCTAGINACEAE

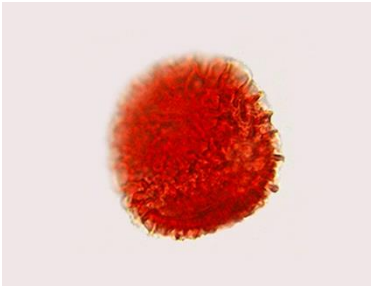

166 *Bougainvillea spectabilis*  
NYCTAGINACEAE

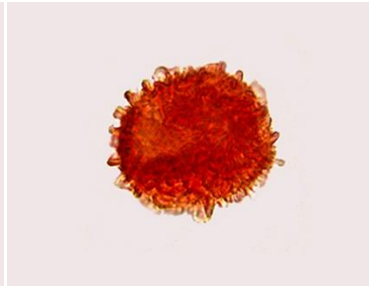

167 *Bougainvillea spectabilis*  
NYCTAGINACEAE

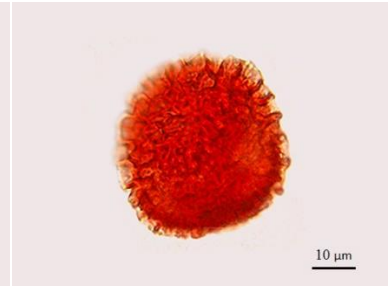

168 *Bougainvillea spectabilis* (C)  
NYCTAGINACEAE



169 *Fuchsia boliviana*  
ONAGRACEAE



170 *Fuchsia boliviana*  
ONAGRACEAE

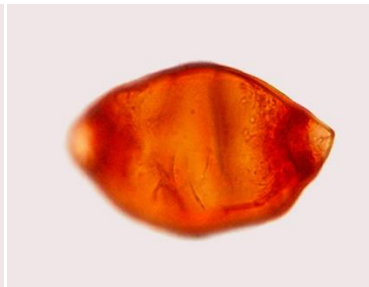

171 *Fuchsia boliviana*  
ONAGRACEAE



172 *Fuchsia boliviana* (C)  
ONAGRACEAE



173 *Oenothera rosea*  
ONAGRACEAE

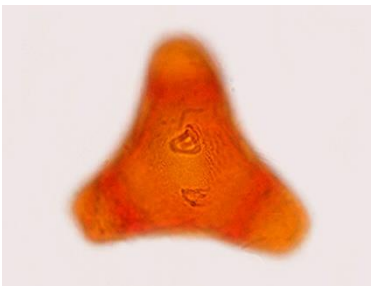

174 *Oenothera rosea* (VP)  
ONAGRACEAE

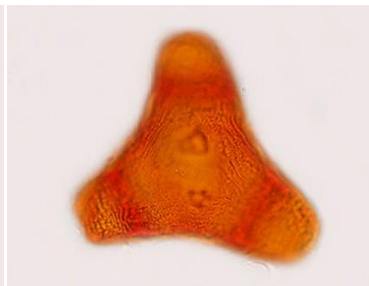

175 *Oenothera rosea* (VP2)  
ONAGRACEAE

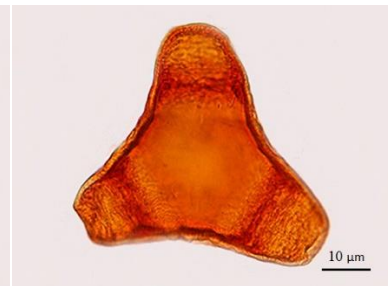

176 *Oenothera rosea* (C)  
ONAGRACEAE



177 *Oxalis peduncularis*  
OXALIDACEAE



178 *Oxalis peduncularis* (VP)  
OXALIDACEAE

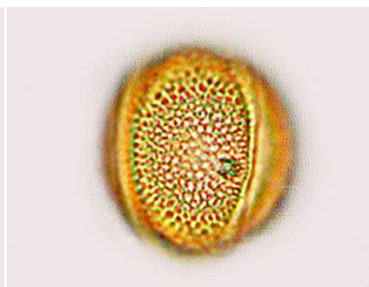

179 *Oxalis peduncularis* (VE)  
OXALIDACEAE

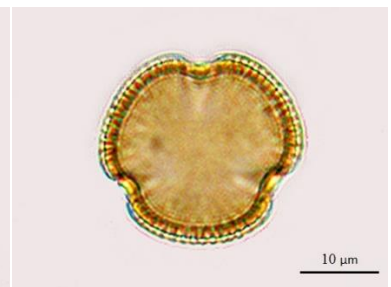

180 *Oxalis peduncularis* (C)  
OXALIDACEAE



# Cusco, PERÚ

## PÓLEN de las angiospermas del Valle Sagrado de los Incas vol. II

Raúl Yuca-Rivas

Universidad Nacional de San Antonio Abad del Cusco, Facultad de Ciencias, Cusco, Perú.

Fotos: Raúl Yuca-Rivas (RYR) Producido por: Raúl Yuca-Rivas © Raúl Yuca-Rivas [rivazu84@gmail.com]

Eudicotiledóneas: (VP) Vista Polar, (VE) Vista ecuatorial; Monocotiledóneas: (VPx) Vista proximal, (VL) Vista lateral; en ambos: (C) Contorno de la exina.

[fieldguides.fieldmuseum.org] [1025] versión 1 7/2018



181 *Passiflora tripartita*  
PASSIFLORACEAE

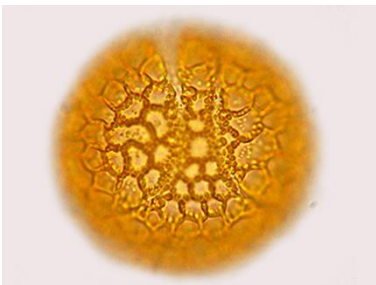

182 *Passiflora tripartita* (VP)  
PASSIFLORACEAE

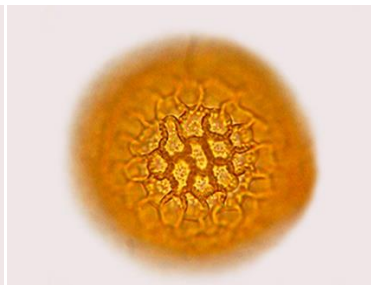

183 *Passiflora tripartita* (VE)  
PASSIFLORACEAE

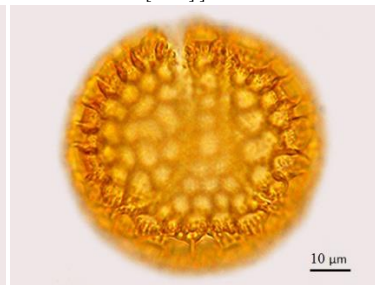

184 *Passiflora tripartita* (C)  
PASSIFLORACEAE



185 *Phytolacca bogotensis*  
PHYTOLACCACEAE

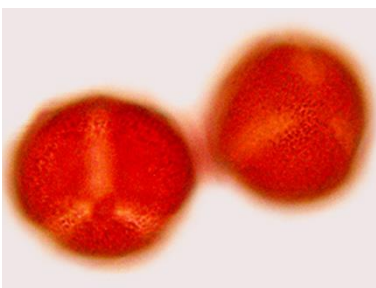

186 *Phytolacca bogotensis* (VP)  
PHYTOLACCACEAE

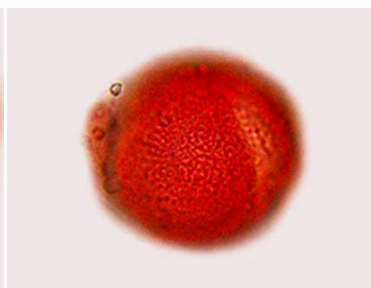

187 *Phytolacca bogotensis* (VE)  
PHYTOLACCACEAE

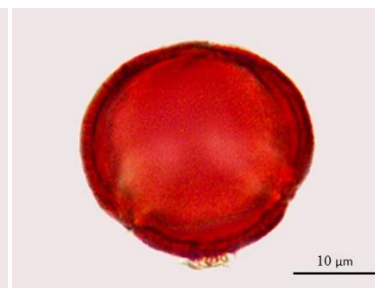

188 *Phytolacca bogotensis* (C)  
PHYTOLACCACEAE



189 *Polygonum hydropiperoides*  
POLYGONACEAE

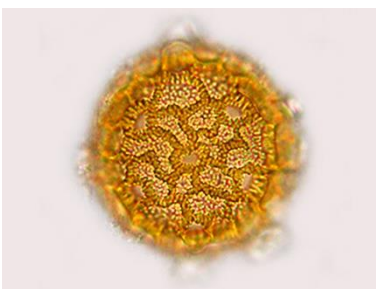

190 *Polygonum hydropiperoides*  
POLYGONACEAE

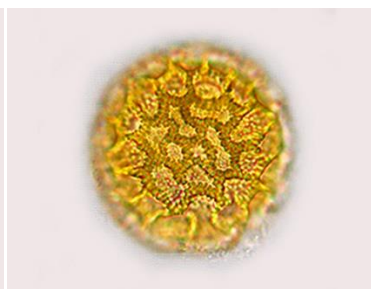

191 *Polygonum hydropiperoides*  
POLYGONACEAE

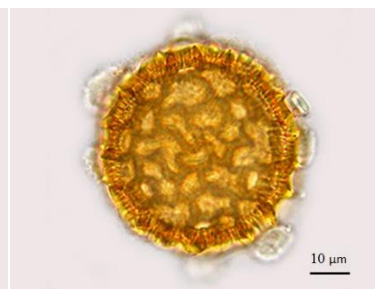

192 *Polygonum hydropiperoides* (C)  
POLYGONACEAE



193 *Hesperomeles lanuginosa*  
ROSACEAE



194 *Hesperomeles lanuginosa* (VP)  
ROSACEAE

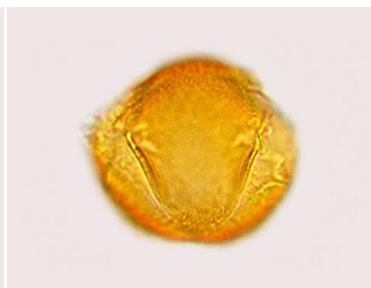

195 *Hesperomeles lanuginosa* (VE)  
ROSACEAE

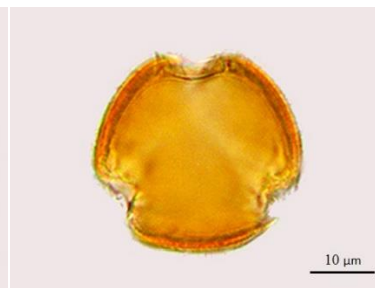

196 *Hesperomeles lanuginosa* (C)  
ROSACEAE



197 *Kageneckia lanceolata*  
ROSACEAE



198 *Kageneckia lanceolata* (VP)  
ROSACEAE

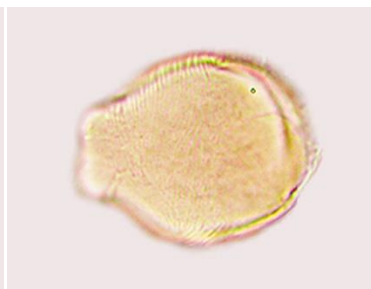

199 *Kageneckia lanceolata* (VE)  
ROSACEAE

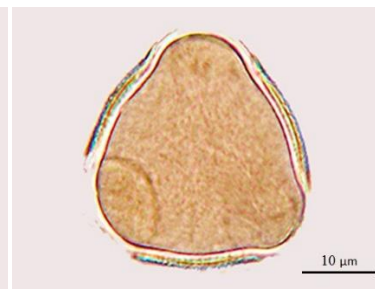

200 *Kageneckia lanceolata* (C)  
ROSACEAE



# Cusco, PERÚ

## PÓLEN de las angiospermas del Valle Sagrado de los Incas vol. II

Raúl Yuca-Rivas

Universidad Nacional de San Antonio Abad del Cusco, Facultad de Ciencias, Cusco, Perú.

Fotos: Raúl Yuca-Rivas (RYR) Producido por: Raúl Yuca-Rivas © Raúl Yuca-Rivas [rivaszu84@gmail.com]

Eudicotiledóneas: (VP) Vista Polar, (VE) Vista ecuatorial; Monocotiledóneas: (VPx) Vista proximal, (VL) Vista lateral; en ambos: (C) Contorno de la exina.

[fieldguides.fieldmuseum.org] [1025] versión 1 7/2018



201 *Prunus persica*  
ROSACEAE



202 *Prunus persica* (VP)  
ROSACEAE

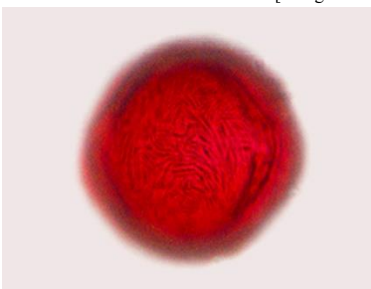

203 *Prunus persica* (VE)  
ROSACEAE

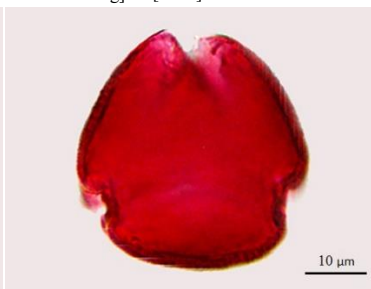

204 *Prunus persica* (C)  
ROSACEAE



205 *Rubus urticifolius*  
ROSACEAE

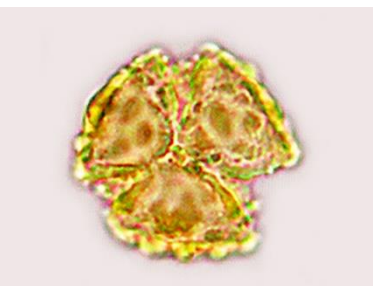

206 *Rubus urticifolius* (VP)  
ROSACEAE

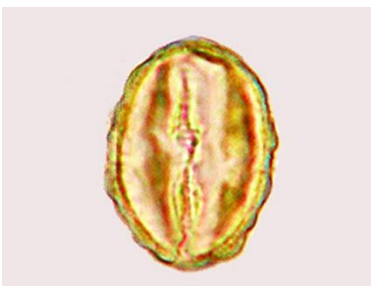

207 *Rubus urticifolius* (VE)  
ROSACEAE

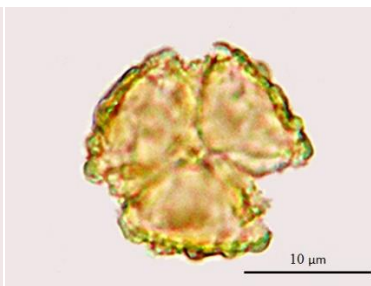

208 *Rubus urticifolius* (C)  
ROSACEAE



209 *Pineda incana*  
SALICACEAE

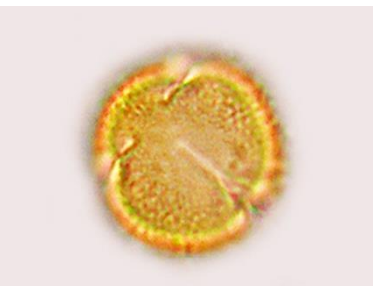

210 *Pineda incana* (VP)  
SALICACEAE



211 *Pineda incana* (VE)  
SALICACEAE

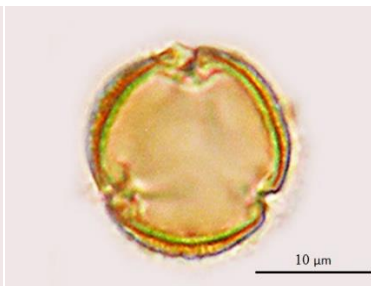

212 *Pineda incana* (C)  
SALICACEAE



213 *Salix humboldtiana*  
SALICACEAE

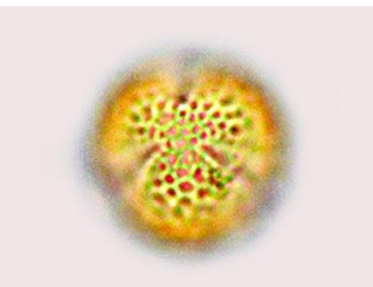

214 *Salix humboldtiana* (VP)  
SALICACEAE

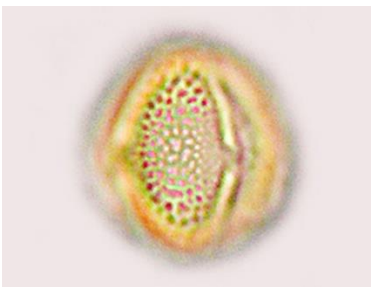

215 *Salix humboldtiana* (VE)  
SALICACEAE

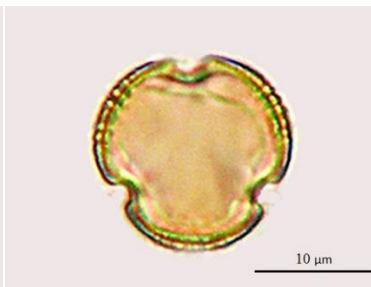

216 *Salix humboldtiana* (C)  
SALICACEAE



217 *Serjania squarrosa*  
SAPINDACEAE

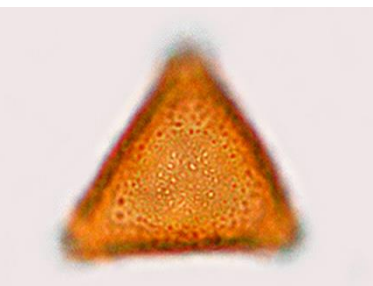

218 *Serjania squarrosa* (VP)  
SAPINDACEAE

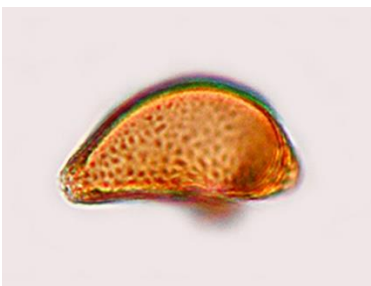

219 *Serjania squarrosa* (VE)  
SAPINDACEAE

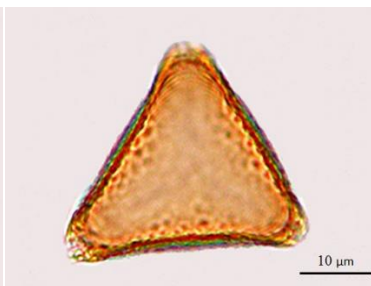

220 *Serjania squarrosa* (C)  
SAPINDACEAE



# Cusco, PERÚ

## PÓLEN de las angiospermas del Valle Sagrado de los Incas vol. II

Raúl Yuca-Rivas

Universidad Nacional de San Antonio Abad del Cusco, Facultad de Ciencias, Cusco, Perú.

Fotos: Raúl Yuca-Rivas (RYR) Producido por: Raúl Yuca-Rivas © Raúl Yuca-Rivas [rivazu84@gmail.com]

Eudicotiledóneas: (VP) Vista Polar, (VE) Vista ecuatorial; Monocotiledóneas: (VPx) Vista proximal, (VL) Vista lateral; en ambos: (C) Contorno de la exina.

[fieldguides.fieldmuseum.org] [1025] versión 1 7/2018



221 *Verbascum virgatum*  
SCROPHULARIACEAE

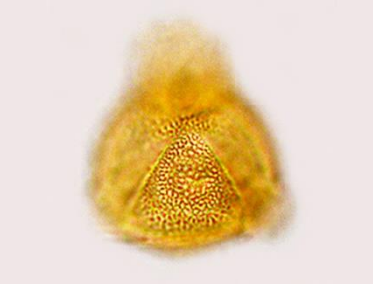

222 *Verbascum virgatum* (VP)  
SCROPHULARIACEAE



223 *Verbascum virgatum* (VE)  
SCROPHULARIACEAE

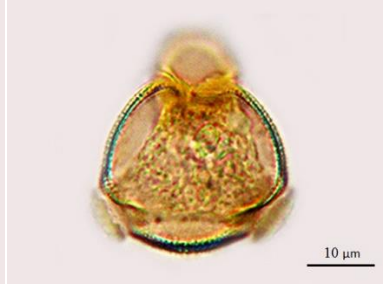

224 *Verbascum virgatum* (C)  
SCROPHULARIACEAE



225 *Brugmansia arborea*  
SOLANACEAE

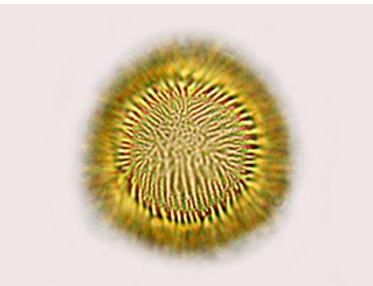

226 *Brugmansia arborea* (VP)  
SOLANACEAE

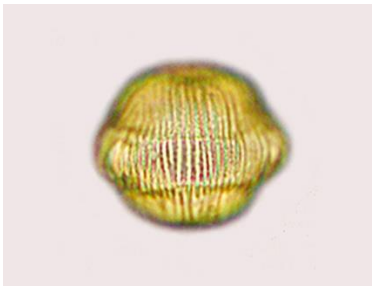

227 *Brugmansia arborea* (VE)  
SOLANACEAE

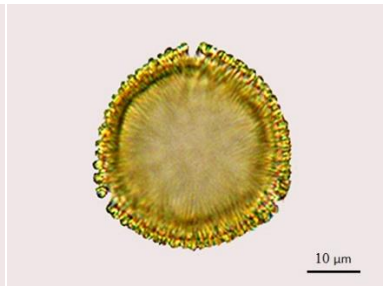

228 *Brugmansia arborea* (C)  
SOLANACEAE

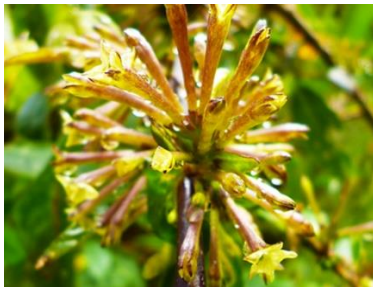

229 *Cestrum conglomeratum*  
SOLANACEAE



230 *Cestrum conglomeratum* (VP)  
SOLANACEAE



231 *Cestrum conglomeratum* (VE)  
SOLANACEAE



232 *Cestrum conglomeratum* (C)  
SOLANACEAE



233 *Datura stramonium*  
SOLANACEAE

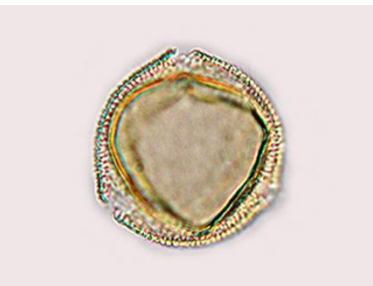

234 *Datura stramonium* (VP)  
SOLANACEAE



235 *Datura stramonium* (VE)  
SOLANACEAE

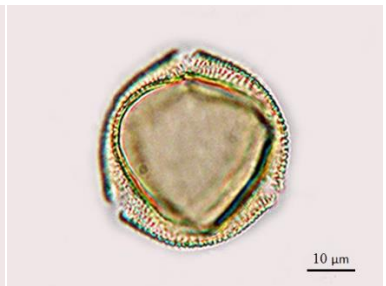

236 *Datura stramonium* (C)  
SOLANACEAE



237 *Dunalia obovata*  
SOLANACEAE



238 *Dunalia obovata* (VP)  
SOLANACEAE



239 *Dunalia obovata* (VE)  
SOLANACEAE

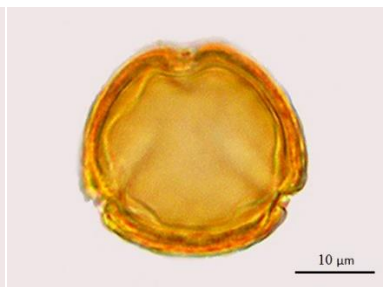

240 *Dunalia obovata* (C)  
SOLANACEAE



PÓLEN de las angiospermas del Valle Sagrado de los Incas vol. II

Raúl Yuca-Rivas

Universidad Nacional de San Antonio Abad del Cusco, Facultad de Ciencias, Cusco, Perú.

Fotos: Raúl Yuca-Rivas (RYR) Producido por: Raúl Yuca-Rivas © Raúl Yuca-Rivas [rivaszu84@gmail.com]

Eudicotiledóneas: (VP) Vista Polar, (VE) Vista ecuatorial; Monocotiledóneas: (VPx) Vista proximal, (VL) Vista lateral; en ambos: (C) Contorno de la exina.

[fieldguides.fieldmuseum.org] [1025] versión 1 7/2018



241 *Nicandra physalodes*  
SOLANACEAE



242 *Nicandra physalodes* (VP)  
SOLANACEAE



243 *Nicandra physalodes* (VE)  
SOLANACEAE

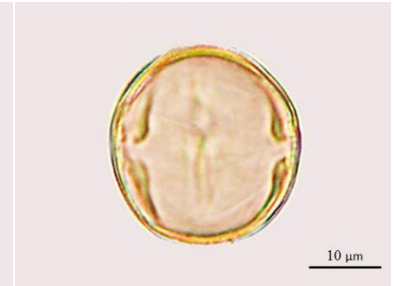

244 *Nicandra physalodes* (C)  
SOLANACEAE



245 *Solanum maturecalvans*  
SOLANACEAE



246 *Solanum maturecalvans* (VP)  
SOLANACEAE



247 *Solanum maturecalvans* (VE)  
SOLANACEAE

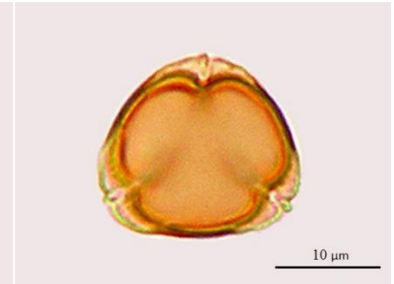

248 *Solanum maturecalvans* (C)  
SOLANACEAE



249 *Tropaeolum majus*  
TROPAEOLACEAE

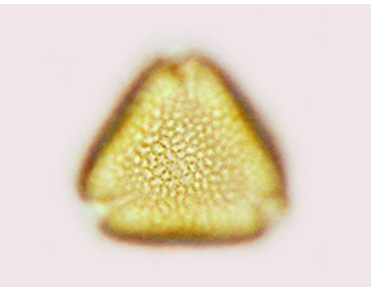

250 *Tropaeolum majus* (VP)  
TROPAEOLACEAE

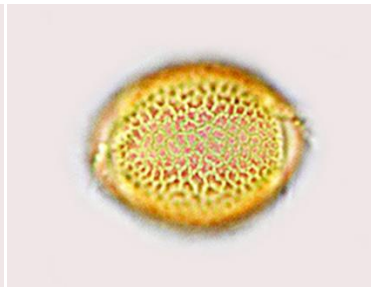

251 *Tropaeolum majus* (VE)  
TROPAEOLACEAE

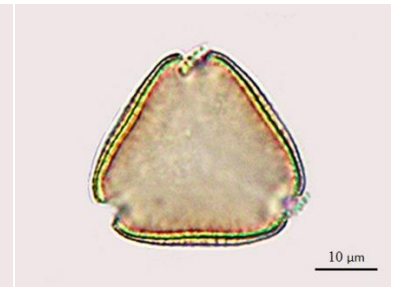

252 *Tropaeolum majus* (C)  
TROPAEOLACEAE



253 *Duranta armata*  
VERBENACEAE



254 *Duranta armata* (VP)  
VERBENACEAE

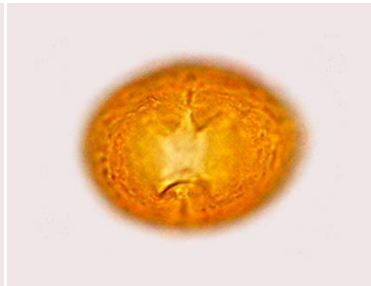

255 *Duranta armata* (VE)  
VERBENACEAE

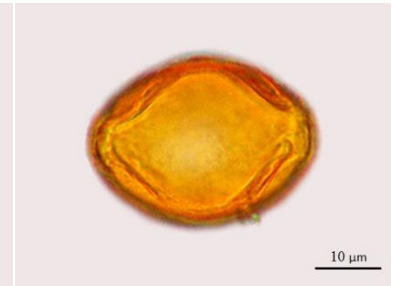

256 *Duranta armata* (C)  
VERBENACEAE



Cultivo de maíz (*Zea mays* L.) alrededor de la localidad de Huarán (distrito de Calca, Cusco), en el Valle Sagrado de los Incas, a 2900 m de altitud.



Trocha entre la localidad de Huarán y la comunidad de Cancha – Cancha (distrito de Calca, Cusco), en el Valle Sagrado de los Incas, a 3600 m de altitud.