

Atlantic Rainforest, São Paulo - BRASIL

Myrtaceae of Parque Estadual da Serra do Mar - Núcleo Cunha

Adriano Maruyama¹, Larisse Souza de Cicco Maruyama & Valdir de Cicco

¹Herbário Dom Bento José Pickel (SPSF)

Photos: A. Maruyama. Produced by: A. Maruyama.

© A. Maruyama [silvabioacerrado@gmail.com]. Agradecemos ao Herbário Dom Bento José Pickel (Herbário do Instituto Florestal de São Paulo).

[fieldguides.fieldmuseum.org]

[1048] version 1 2/2019



1 *Blepharocalyx salicifolius* (Kunth) O.Berg



2 *B. salicifolius*



3 *B. salicifolius*

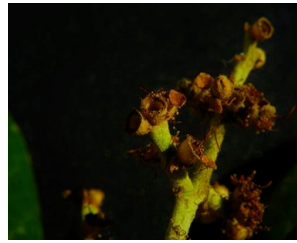

4 *Calyptanthes clusiifolia* O.Berg



5 *C. clusiifolia*



6 *C. clusiifolia*



7 *Campomanesia guazumifolia* (Cambess.) O.Berg



8 *C. guazumifolia*



9 *C. guazumifolia*



10 *Campomanesia pubescens* (Mart. ex DC.) O.Berg



11 *C. pubescens*



12 *C. pubescens*



13 *C. pubescens*



14 *Campomanesia rufa* (O.Berg) Nied.



15 *C. rufa*

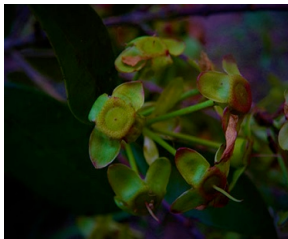

16 *Eugenia brasiliensis* Lam.

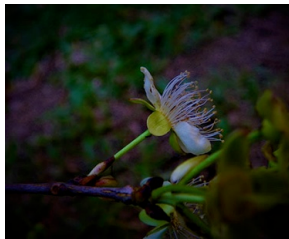

17 *E. brasiliensis*

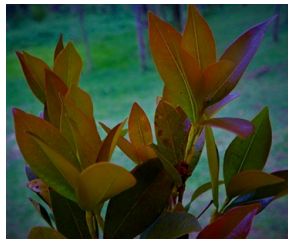

18 *E. brasiliensis*

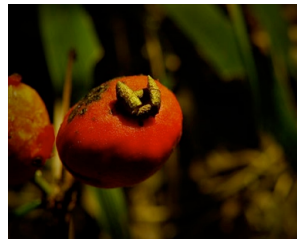

19 *Eugenia cerasiflora* Miq.

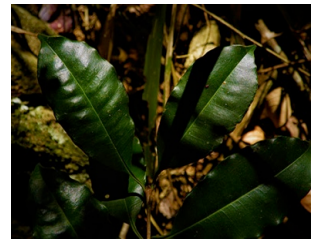

20 *E. cerasiflora*



21 *Eugenia dodonaeifolia* Cambess.



22 *E. dodonaeifolia*

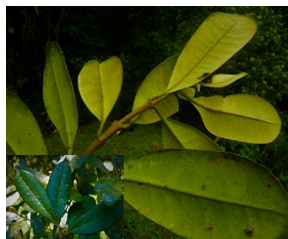

23 *E. dodonaeifolia*

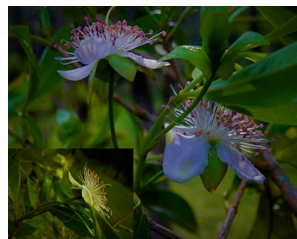

24 *Eugenia involucrata* DC.

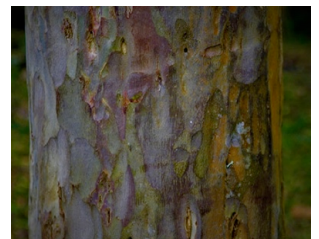

25 *E. involucrata*

Atlantic Rainforest, São Paulo – BRASIL

Myrtaceae of Parque Estadual da Serra do Mar - Núcleo Cunha

Adriano Maruyama¹, Larisse Souza de Cicco Maruyama & Valdir de Cicco

¹ Herbário Dom Bento José Pickel (SPSF)

Photos: A. Maruyama. Produced by: A. Maruyama.

© A. Maruyama [silvabiomacerrado@gmail.com]. Agradecemos ao Herbário Dom Bento José Pickel (Herbário do Instituto Florestal de São Paulo).

[fieldguides.fieldmuseum.org]

[1048] version 1 2/2019

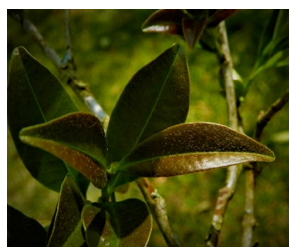

26 *E. involucrata*

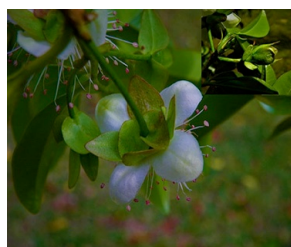

27 *E. involucrata*

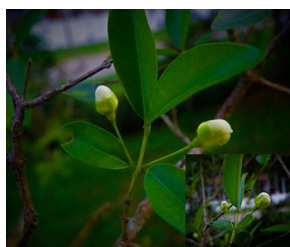

28 *Eugenia pyriformis*
Cambess.

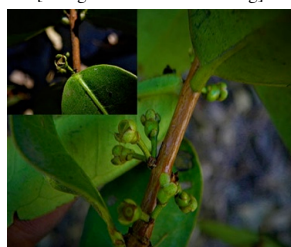

29 *Eugenia sonderiana*
O.Berg

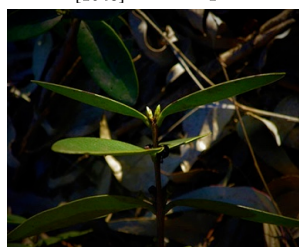

30 *E. sonderiana*

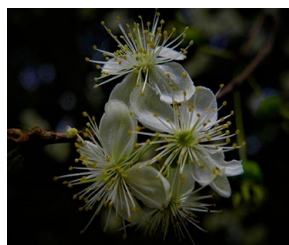

31 *Eugenia uniflora* L.



32 *E. uniflora*

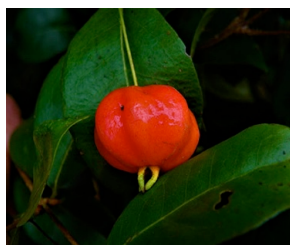

33 *E. uniflora*

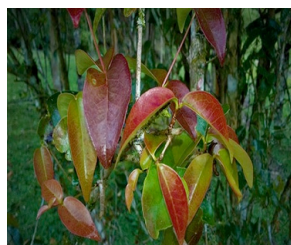

34 *E. uniflora*



35 *E. uniflora*

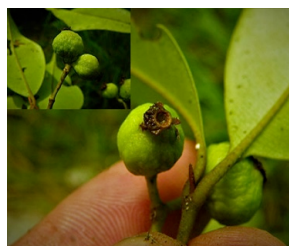

36 *Marlierea racemosa*
(Vell.) Kiaersk.



37 *M. racemosa*



38 *M. racemosa*

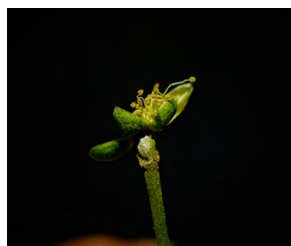

39 *Myrceugenia* cf.
ovata var. *acutata*
(D.Legrand)
Landrum

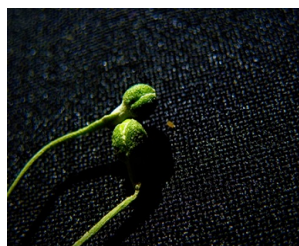

40 *M. ovata* var. *acutata*



41 *M. ovata* var.
acutata

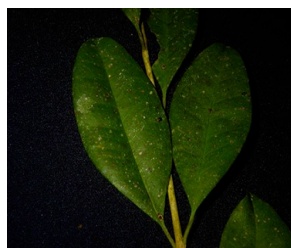

42 *M. ovata* var. *acutata*

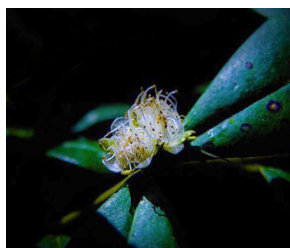

43 *Myrceugenia*
acutiflora
(Kiaersk.) D.Legrand
& Kausel

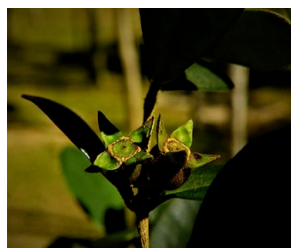

44 *M. acutiflora*

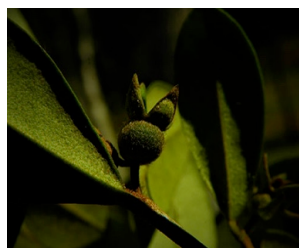

45 *M. acutiflora*

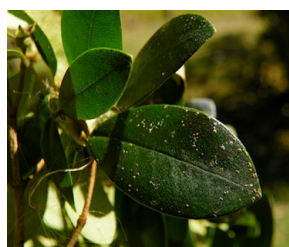

46 *M. acutiflora*

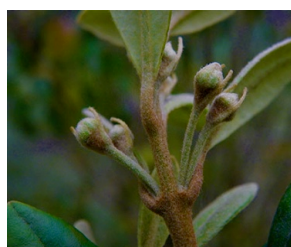

47 *Myrceugenia*
rufescens (DC.)
D.Legrand & Kausel

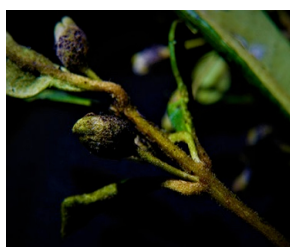

48 *M. rufescens*



49 *M. rufescens*

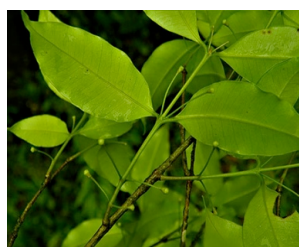

50 *Myrceugenia*
scutellata
D.Legrand

Atlantic Rainforest, São Paulo – BRASIL

Myrtaceae of Parque Estadual da Serra do Mar - Núcleo Cunha

Adriano Maruyama¹, Larisse Souza de Cicco Maruyama & Valdir de Cicco

¹ Herbário Dom Bento José Pickel (SPSF)

Photos: A. Maruyama. Produced by: A. Maruyama.

© A. Maruyama [silvabiomacerrado@gmail.com]. Agradecemos ao Herbário Dom Bento José Pickel (Herbário do Instituto Florestal de São Paulo).

[fieldguides.fieldmuseum.org]

[1048] version 1 2/2019

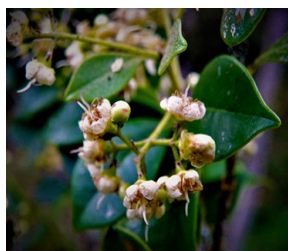

51 *Myrcia guianensis*
(Aubl.) DC.

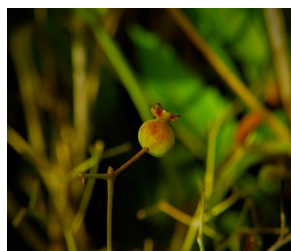

52 *M. guianensis*

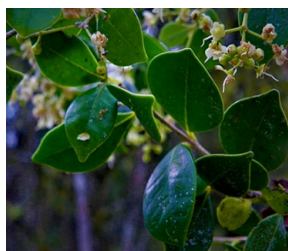

53 *M. guianensis*

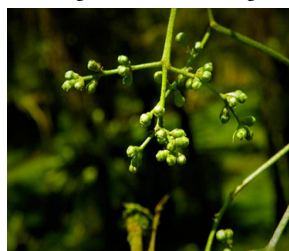

54 *Myrcia laruotteana*
Cambess.

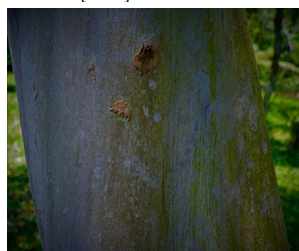

55 *M. laruotteana*

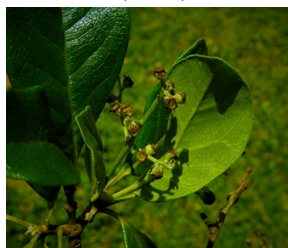

56 *M. laruotteana*

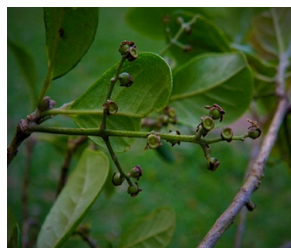

57 *M. laruotteana*

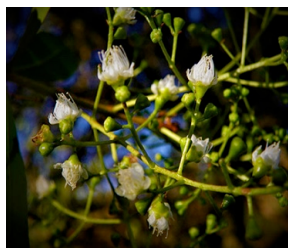

58 *Myrcia multiflora*
(Lam.) DC.

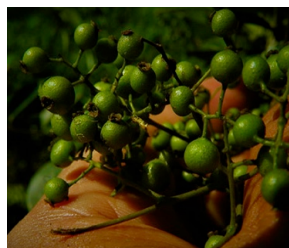

59 *M. multiflora*



60 *M. multiflora*



61 *M. multiflora*



62 *M. multiflora*

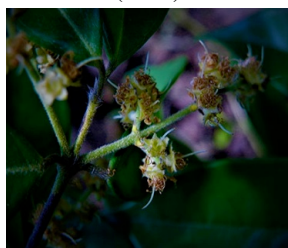

63 *Myrcia racemosa*
(O.Berg) Kiaersk.

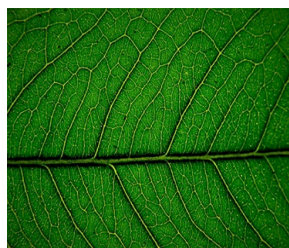

64 *M. racemosa*



65 *Myrcia splendens*
(Sw.) DC.

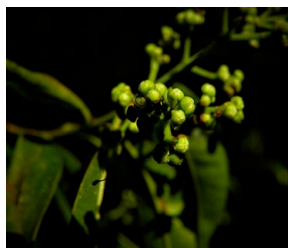

66 *M. splendens*



67 *M. splendens*



68 *Myrcia tomentosa*
(Aubl.) DC.

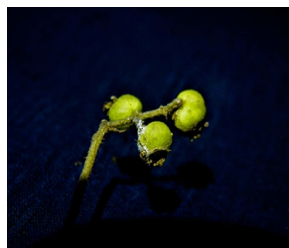

69 *M. tomentosa*



70 *M. tomentosa*

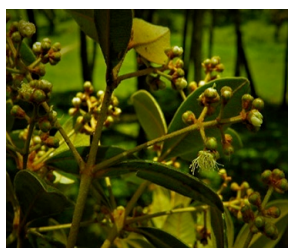

71 *Myrcia venulosa*
DC.

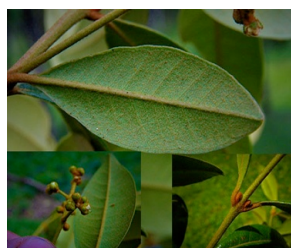

72 *M. venulosa*

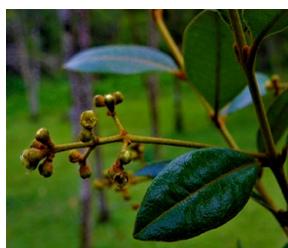

73 *M. venulosa*

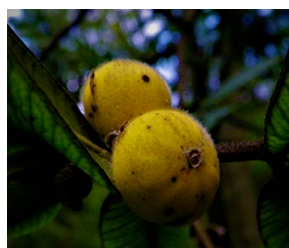

74 *Myrciaria glazioviana*
(Kiaersk.)
G.M.Barroso ex
Sobral

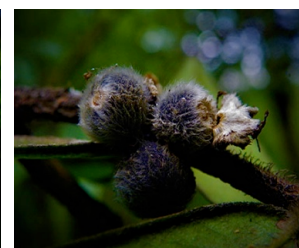

75 *M. glazioviana*

Atlantic Rainforest, São Paulo – BRASIL

Myrtaceae of Parque Estadual da Serra do Mar - Núcleo Cunha

Adriano Maruyama¹, Larisse Souza de Cicco Maruyama & Valdir de Cicco

¹ Herbário Dom Bento José Pickel (SPSF)

Photos: A. Maruyama. Produced by: A. Maruyama.

© A. Maruyama [silvabiomacerrado@gmail.com]. Agradecemos ao Herbário Dom Bento José Pickel (Herbário do Instituto Florestal de São Paulo).

[fieldguides.fieldmuseum.org]

[1048] version 1 2/2019



76 *M. glazioviana*



77 *M. glazioviana*



78 *Myrciaria tenella*
(DC.) O.Berg



79 *M. tenella*



80 *M. tenella*



81 *Plinia cauliflora*
(Mart.) Kausel



82 *P. cauliflora*



83 *P. cauliflora*



84 *P. cauliflora*



85 *Psidium* sp.

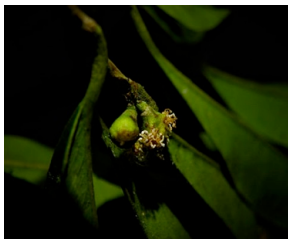

86 *Psidium* sp.

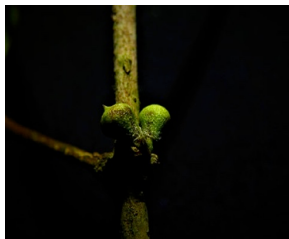

87 *Psidium* sp.



88 *Psidium* sp.

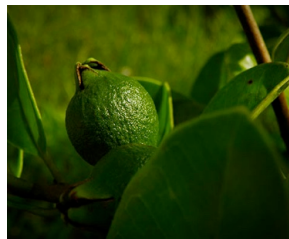

89 *Psidium cattleianum*
Sabine



90 *P. cattleianum*



91 *P. cattleianum*

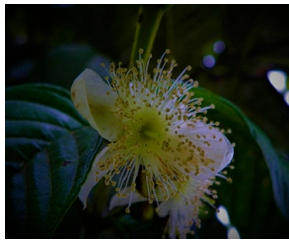

92 *Psidium guajava* L.

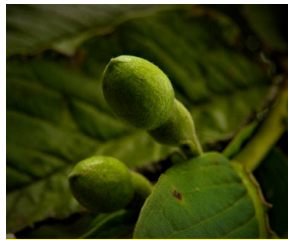

93 *P. guajava*



94 *P. guajava*

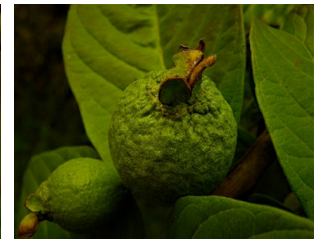

95 *P. guajava*

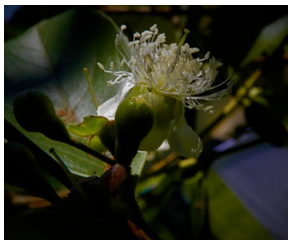

96 *Psidium guineense* Sw.

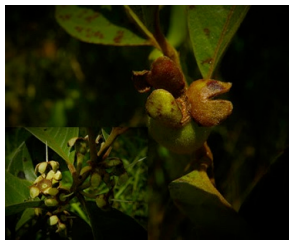

97 *P. guineense*

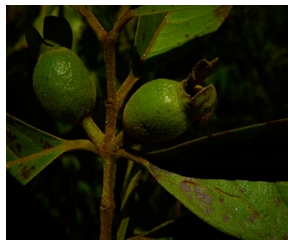

98 *P. guineense*

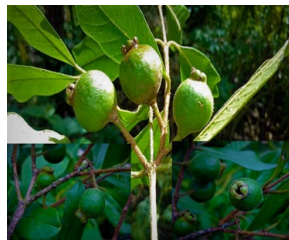

99 *Psidium rufum*
Mart. ex DC.

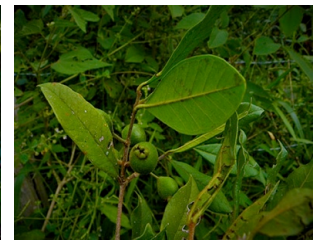

100 *P. rufum*