

Malpighiaceae of APA da Costa Brava

Alexandre da Silva Medeiros¹; Claudia Salet Pegoraro, Wilson Roberto Campos² & ³Rafael Felipe de Almeida

¹UniCesumar, ²Universidade do Vale do Itajaí, Itajaí, SC, Brasil, ³Universidade Federal de Minas Gerais, MG, Brasil.

Photos by: Alexandre da Silva Medeiros, except where indicated. Produced by: Wilson Roberto Campos and Alexandre da Silva Medeiros. Post-production: Juliana Philipp, Field Museum.
© Alexandre da Silva Medeiros [alexandremedeirosbicolor40@gmail.com] and Wilson Roberto Campos [Wilson_itp@hotmail.com]

[fieldguides.fieldmuseum.org]

[1188] versão 1 10/2019



1 *Amorimia exotropa*
Floral piece



2 *Amorimia exotropa*
Floral piece



3 *Amorimia exotropa*



4 *Amorimia exotropa*
Immature fruit



5 *Amorimia exotropa*
Ripening fruit



6 *Amorimia exotropa*
Immature fruit



7 *Amorimia exotropa*
Adaxial leaf



8 *Amorimia exotropa*
Abaxial leaf



9 *Amorimia exotropa*
Leaf branch - vegetative

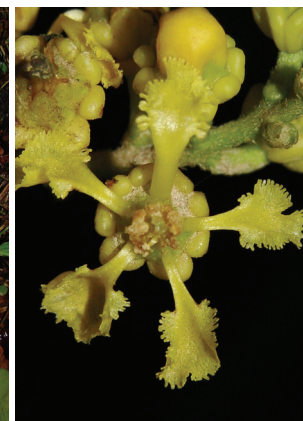

10 *Bunchosia maritima*
Floral piece



11 *Bunchosia maritima*
Floral piece



12 *Bunchosia maritima*
Ripening fruit



13 *Bunchosia maritima*
Adaxial leaf



14 *Bunchosia maritima*
Abaxial leaf



15 *Bunchosia maritima*
Vegetative

Malpighiaceae of APA da Costa Brava

Alexandre da Silva Medeiros¹; Claudia Saete Pegoraro, Wilson Roberto Campos² & ³Rafael Felipe de Almeida

¹UniCesumar, ²Universidade do Vale do Itajaí, Itajaí, SC, Brasil, ³Universidade Federal de Minas Gerais, MG, Brasil.

Photos by: Alexandre da Silva Medeiros, except where indicated. Produced by: Wilson Roberto Campos and Alexandre da Silva Medeiros. Post-production: Juliana Philipp, Field Museum.
© Alexandre da Silva Medeiros [alexandremedeirosbicolor40@gmail.com] and Wilson Roberto Campos [Wilson_itp@hotmail.com]

[fieldguides.fieldmuseum.org]

[1188] versão 1 10/2019



16 *Bunchosia maritima*
Leaf branch - vegetative



17 *Heteropterys aenea*
Floral piece



18 *Heteropterys aenea*
Floral piece



19 *Heteropterys aenea*
Ripening fruit



20 *Heteropterys aenea*
Adaxial leaf



21 *Heteropterys aenea*
Abaxial leaf



22 *Heteropterys bicolor*
Floral piece



23 *Heteropterys bicolor*
Adaxial leaf



24 *Heteropterys bicolor* Leaf
Abaxial leaf



25 *Heteropterys bicolor*
Leaf branch - vegetative



26 *Heteropterys intermedia*
Floral piece



27 *Heteropterys intermedia*
Floral piece



28 *Heteropterys intermedia*
Floral branch



29 *Heteropterys intermedia*
Floral branch

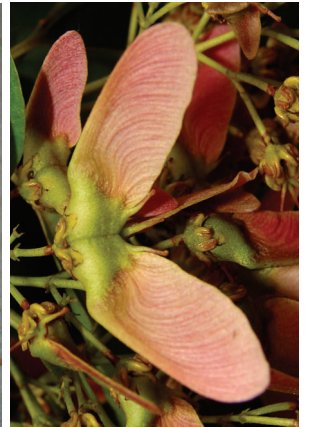

30 *Heteropterys intermedia*
Ripening fruit

Malpighiaceae of APA da Costa Brava

Alexandre da Silva Medeiros¹; Claudia Salet Pegoraro, Wilson Roberto Campos² & ³Rafael Felipe de Almeida

¹UniCesumar, ²Universidade do Vale do Itajaí, Itajaí, SC, Brasil, ³Universidade Federal de Minas Gerais, MG, Brasil.

Photos by: Alexandre da Silva Medeiros, except where indicated. Produced by: Wilson Roberto Campos and Alexandre da Silva Medeiros. Post-production: Juliana Philipp, Field Museum.
© Alexandre da Silva Medeiros [alexandremedeirosbicolor40@gmail.com] and Wilson Roberto Campos [Wilson_itp@hotmail.com]

[fieldguides.fieldmuseum.org]

[1188] versão 1 10/2019



31 *Heteropterys intermedia*
Branch with fruits



32 *Heteropterys intermedia*
Adaxial leaf



33 *Heteropterys intermedia*
Abaxial leaf



34 *Heteropterys intermedia*
Leaf branch - vegetative

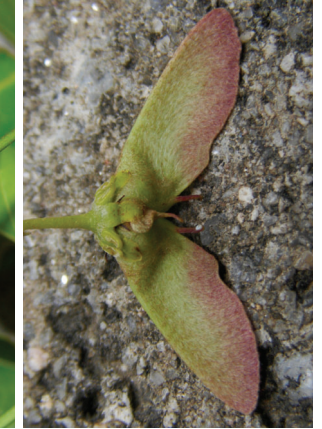

35 *Heteropterys pauciflora*
Ripening fruit



36 *Heteropterys pauciflora*
Branch with fruits



37 *Heteropterys pauciflora*
Adaxial leaf



38 *Heteropterys pauciflora*
Abaxial leaf



39 *Heteropterys pauciflora*
Leaf branch - vegetative



40 *Niedenzuella acutifolia*
Floral piece



41 *Niedenzuella acutifolia*
Floral piece



42 *Niedenzuella acutifolia*
Floral branch



43 *Niedenzuella acutifolia*
Adaxial leaf



44 *Niedenzuella acutifolia*
Abaxial leaf

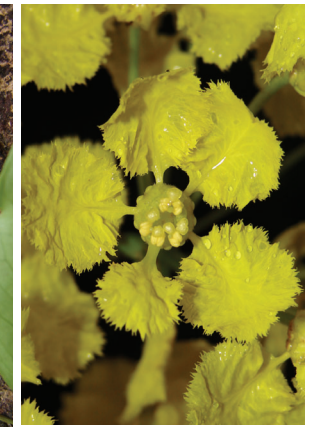

45 *Peixotoa catarinensis*
Floral piece

Malpighiaceae of APA da Costa Brava

Alexandre da Silva Medeiros¹; Claudia Saete Pegoraro, Wilson Roberto Campos² & ³Rafael Felipe de Almeida

¹UniCesumar, ²Universidade do Vale do Itajaí, Itajaí, SC, Brasil, ³Universidade Federal de Minas Gerais, MG, Brasil.

Photos by: Alexandre da Silva Medeiros, except where indicated. Produced by: Wilson Roberto Campos and Alexandre da Silva Medeiros. Post-production: Juliana Philipp, Field Museum.
© Alexandre da Silva Medeiros [alexandremedeirosbicolor40@gmail.com] and Wilson Roberto Campos [Wilson_itp@hotmail.com]

[fieldguides.fieldmuseum.org]

[1188] versão 1 10/2019



46 *Peixotoa catarinensis*
Floral branch



47 *Peixotoa catarinensis*
Ripe fruit



48 *Peixotoa catarinensis*
Ripe fruit



49 *Peixotoa catarinensis*
Ripe fruit



50 *Peixotoa catarinensis*
Vegetative branch and mature fruits



51 *Peixotoa catarinensis*
Adaxial leaf



52 *Peixotoa catarinensis*
Abaxial leaf



53 *Stigmaphyllon bonariense*
Floral piece



54 *Stigmaphyllon bonariense*
Floral and vegetative piece



55 *Stigmaphyllon bonariense*
Adaxial leaf



56 *Stigmaphyllon bonariense*
Leaf branch - vegetative



57 *Stigmaphyllon ciliatum*
Floral piece



58 *Stigmaphyllon ciliatum*
Immature fruit

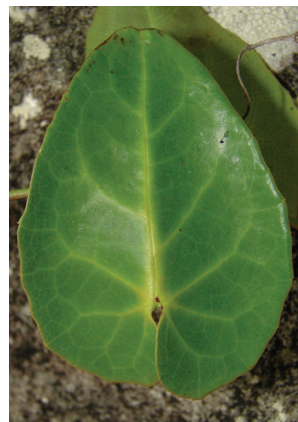

59 *Stigmaphyllon ciliatum*
Adaxial leaf



60 *Stigmaphyllon tomentosum*
Floral piece

Área de Proteção Ambiental da Costa Brava, Balneário Camboriú – Santa Catarina, Brazil

Malpighiaceae of APA da Costa Brava

Alexandre da Silva Medeiros¹; Claudia Saete Pegoraro, Wilson Roberto Campos² & ³Rafael Felipe de Almeida
¹UniCesumar, ²Universidade do Vale do Itajaí, Itajaí, SC, Brasil, ³Universidade Federal de Minas Gerais, MG, Brasil.

Photos by: Alexandre da Silva Medeiros, except where indicated. Produced by: Wilson Roberto Campos and Alexandre da Silva Medeiros. Post-production: Juliana Philipp, Field Museum.
 © Alexandre da Silva Medeiros [alexandremedeirosbicolor40@gmail.com] and Wilson Roberto Campos [Wilson_itp@hotmail.com]

[fieldguides.fieldmuseum.org]

[1188] versão 1 10/2019

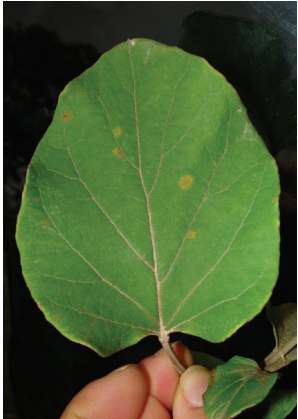

61 *Stigmaphyllon tomentosum*
Adaxial leaf



62 *Stigmaphyllon tomentosum*
Abaxial leaf



63 *Tetrapteryx phlomoides*
Floral piece



64 *Tetrapteryx phlomoides*
Senescent floral piece



65 *Tetrapteryx phlomoides*
Floral and vegetative piece

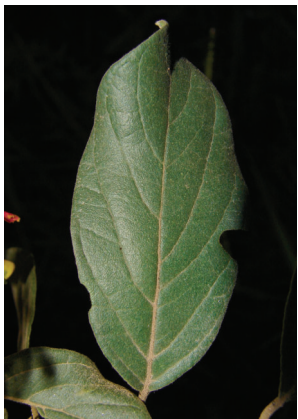

66 *Tetrapteryx phlomoides*
Adaxial leaf



67 *Tetrapteryx phlomoides*
Abaxial leaf



68 *Tetrapteryx xylosteifolia*
Floral piece



69 *Tetrapteryx xylosteifolia*
Immature fruit



70 *Tetrapteryx xylosteifolia*
Ripe fruit



71 *Tetrapteryx xylosteifolia*
Ripe fruit



72 *Tetrapteryx xylosteifolia*
Branch with fruits



73 *Tetrapteryx xylosteifolia*
Adaxial leaf



74 *Tetrapteryx xylosteifolia*
Abaxial leaf



75 *Tetrapteryx xylosteifolia*
Leaf branch - vegetative

Malpighiaceae of APA da Costa Brava

Alexandre da Silva Medeiros¹; Claudia Salet Pegoraro, Wilson Roberto Campos² & ³Rafael Felipe de Almeida

¹UniCesumar, ²Universidade do Vale do Itajaí, Itajaí, SC, Brasil, ³Universidade Federal de Minas Gerais, MG, Brasil.

Photos by: Alexandre da Silva Medeiros, except where indicated. Produced by: Wilson Roberto Campos and Alexandre da Silva Medeiros. Post-production: Juliana Philipp, Field Museum.
© Alexandre da Silva Medeiros [alexandremedeirosbicolor40@gmail.com] and Wilson Roberto Campos [Wilson_itp@hotmail.com]

[fieldguides.fieldmuseum.org]

[1188] versão 1 10/2019



76 *Thryallis brachystachys*
Floral piece



77 *Thryallis brachystachys*
Floral and vegetative piece



78 *Thryallis brachystachys*
Adaxial leaf



79 *Thryallis brachystachys*
Abaxial leaf



80 *Thryallis brachystachys*
Leaf branch - vegetative