

Identification of Lianas by stem anatomy and external bark

Caian S Gerolamo¹, Cairo F Figueiredo¹, André C Lima¹, Marcelo R Pace², Veronica Angyalossy¹ & Gregório CT Ceccantini¹

¹Universidade de São Paulo, Brazil; ²Universidad Nacional Autónoma de México, México

Photos and co-first authorship: CF Figueiredo and CS Gerolamo [caiansg@gmail.com]. Produced by: authors with the assistance of Valéria Sampaio & Juliana Philipp Field Museum. Support from: CNPq, CAPES and FAPES [2018/06917-7]. This study is part of the master's thesis of Cairo F. Figueiredo.



© Field Museum (2021) CC BY-NC 4.0. Licensed works are free to use/share/remix with attribution, but commercial use of the original work is not permitted.

[fieldguides.fieldmuseum.org]

[1425]

version 1 10/2021



1 *Hebanthe eriantha*
AMARANTHACEAE



2 *Hebanthe eriantha*
AMARANTHACEAE



3 *Forsteronia rufa*
APOCYNACEAE

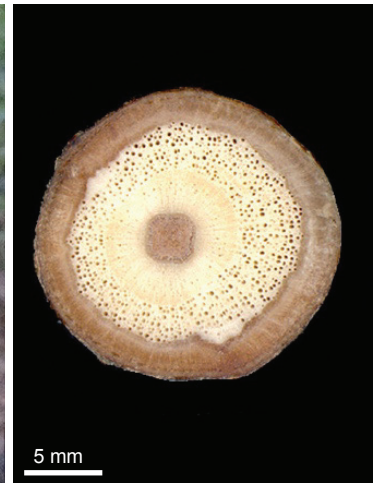

4 *Forsteronia rufa*
APOCYNACEAE



5 *Gonolobus parviflorus*
APOCYNACEAE

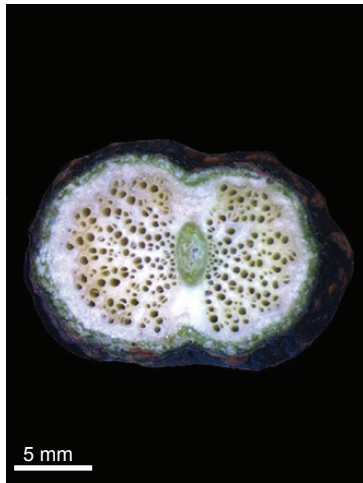

6 *Gonolobus parviflorus*
APOCYNACEAE



7 *Macropharynx peltata*
APOCYNACEAE



8 *Macropharynx peltata*
APOCYNACEAE



9 *Orthosia urceolata*
APOCYNACEAE

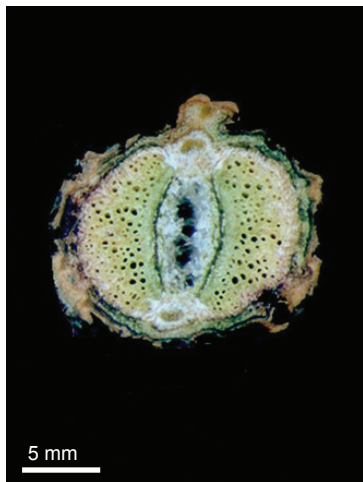

10 *Orthosia urceolata*
APOCYNACEAE



11 *Aristolochia cymbifera*
ARISTOLOCHIAEAE



12 *Aristolochia cymbifera*
ARISTOLOCHIAEAE

Identification of Lianas by stem anatomy and external bark

Caian S Gerolamo¹, Cairo F Figueiredo¹, André C Lima¹, Marcelo R Pace², Veronica Angyalossy¹ & Gregório CT Ceccantini¹

¹Universidade de São Paulo, Brazil; ²Universidad Nacional Autónoma de México, México

Photos and co-first authorship: CF Figueiredo and CS Gerolamo [caiansg@gmail.com]. Produced by: authors with the assistance of Valéria Sampaio & Juliana Philipp Field Museum. Support from: CNPq, CAPES and FAPES [2018/06917-7]. This study is part of the master's thesis of Cairo F. Figueiredo.



© Field Museum (2021) CC BY-NC 4.0. Licensed works are free to use/share/remix with attribution, but commercial use of the original work is not permitted.

[fieldguides.fieldmuseum.org]

[1425]

version 1 10/2021



13 *Aristolochia labiata*
ARISTOLOCHIACEAE

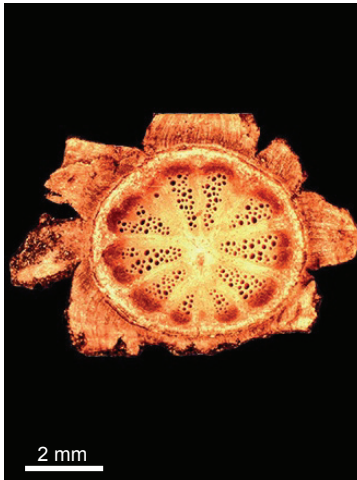

14 *Aristolochia labiata*
ARISTOLOCHIACEAE



15 *Cyrtocymura scorpioides*
ASTERACEAE



16 *Cyrtocymura scorpioides*
ASTERACEAE



17 *Mikania cordifolia*
ASTERACEAE



18 *Mikania cordifolia*
ASTERACEAE



19 *Mikania glomerata*
ASTERACEAE



20 *Mikania glomerata*
ASTERACEAE



21 *Mikania hirsutissima*
ASTERACEAE



22 *Mikania hirsutissima*
ASTERACEAE



23 *Mikania involucrata*
ASTERACEAE

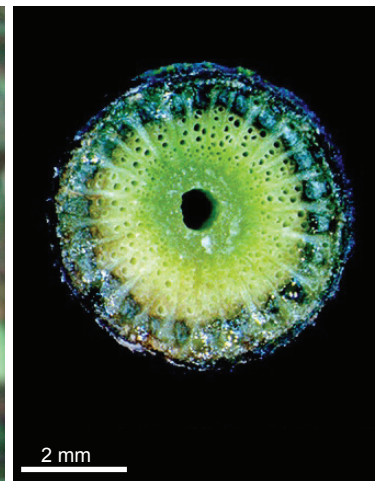

24 *Mikania involucrata*
ASTERACEAE

Identification of Lianas by stem anatomy and external bark

Caian S Gerolamo¹, Cairo F Figueiredo¹, André C Lima¹, Marcelo R Pace², Veronica Angyalossy¹ & Gregório CT Ceccantini¹

¹Universidade de São Paulo, Brazil; ²Universidad Nacional Autónoma de México, México

Photos and co-first authorship: CF Figueiredo and CS Gerolamo [caiansg@gmail.com]. Produced by: authors with the assistance of Valéria Sampaio & Juliana Philipp Field Museum. Support from: CNPq, CAPES and FAPES [2018/06917-7]. This study is part of the master's thesis of Cairo F. Figueiredo.



© Field Museum (2021) CC BY-NC 4.0. Licensed works are free to use/share/remix with attribution, but commercial use of the original work is not permitted.

[fieldguides.fieldmuseum.org]

[1425]

version 1 10/2021



25 *Mikania salviifolia*
ASTERACEAE



26 *Mikania salviifolia*
ASTERACEAE



27 *Mikania triangularis*
ASTERACEAE



28 *Mikania triangularis*
ASTERACEAE



29 *Amphilophium crucigerum*
BIGNONIACEAE



30 *Amphilophium crucigerum*
BIGNONIACEAE



31 *Dolichandra unguis-cati*
BIGNONIACEAE

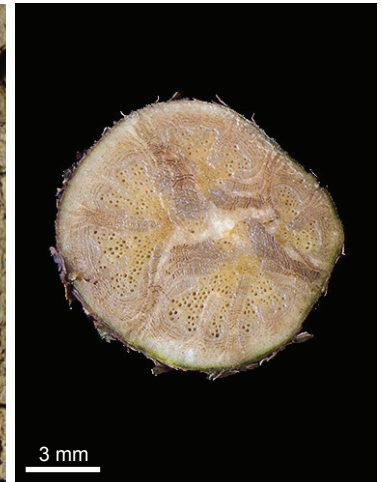

32 *Dolichandra unguis-cati*
BIGNONIACEAE



33 *Lundia corymbifera*
BIGNONIACEAE



34 *Lundia corymbifera*
BIGNONIACEAE



35 *Mansoa difficilis*
BIGNONIACEAE



36 *Mansoa difficilis*
BIGNONIACEAE

Identification of Lianas by stem anatomy and external bark

Caian S Gerolamo¹, Cairo F Figueiredo¹, André C Lima¹, Marcelo R Pace², Veronica Angyalossy¹ & Gregório CT Ceccantini¹

¹Universidade de São Paulo, Brazil; ²Universidad Nacional Autónoma de México, México

Photos and co-first authorship: CF Figueiredo and CS Gerolamo [caiansg@gmail.com]. Produced by: authors with the assistance of Valéria Sampaio & Juliana Philipp Field Museum. Support from: CNPq, CAPES and FAPES [2018/06917-7]. This study is part of the master's thesis of Cairo F. Figueiredo.



© Field Museum (2021) CC BY-NC 4.0. Licensed works are free to use/share/remix with attribution, but commercial use of the original work is not permitted.

[fieldguides.fieldmuseum.org]

[1425]

version 1 10/2021



37 *Pleonotoma tetraquetra*
BIGNONIACEAE

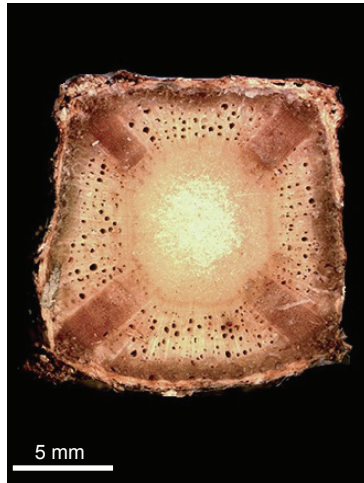

38 *Pleonotoma tetraquetra*
BIGNONIACEAE



39 *Pyrostegia venusta*
BIGNONIACEAE



40 *Pyrostegia venusta*
BIGNONIACEAE



41 *Stizophyllum riparium*
BIGNONIACEAE



42 *Stizophyllum riparium*
BIGNONIACEAE



43 *Tanaecium pyramidatum*
BIGNONIACEAE

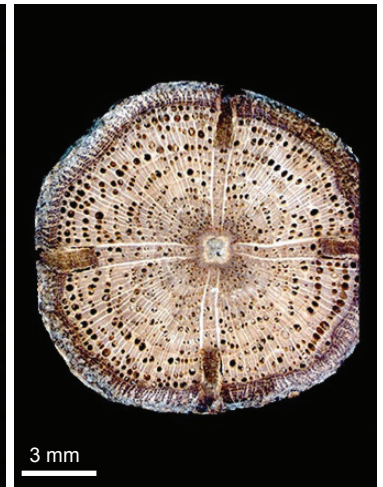

44 *Tanaecium pyramidatum*
BIGNONIACEAE



45 *Tynanthus cognatus*
BIGNONIACEAE



46 *Tynanthus cognatus*
BIGNONIACEAE



47 *Myriopus paniculatus*
BORAGINACEAE



48 *Myriopus paniculatus*
BORAGINACEAE

Identification of Lianas by stem anatomy and external bark

Caian S Gerolamo¹, Cairo F Figueiredo¹, André C Lima¹, Marcelo R Pace², Veronica Angyalossy¹ & Gregório CT Ceccantini¹

¹Universidade de São Paulo, Brazil; ²Universidad Nacional Autónoma de México, México

Photos and co-first authorship: CF Figueiredo and CS Gerolamo [caiansg@gmail.com]. Produced by: authors with the assistance of Valéria Sampaio & Juliana Philipp Field Museum. Support from: CNPq, CAPES and FAPES [2018/06917-7]. This study is part of the master's thesis of Cairo F. Figueiredo.



© Field Museum (2021) CC BY-NC 4.0. Licensed works are free to use/share/remix with attribution, but commercial use of the original work is not permitted.

[fieldguides.fieldmuseum.org]

[1425]

version 1 10/2021



49 *Ipomoea cairica*
CONVOLVULACEAE

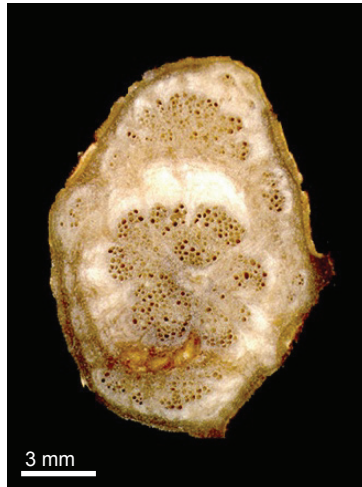

50 *Ipomoea cairica*
CONVOLVULACEAE



51 *Ipomoea indica*
CONVOLVULACEAE



52 *Ipomoea indica*
CONVOLVULACEAE



53 *Ipomoea saopaulista*
CONVOLVULACEAE

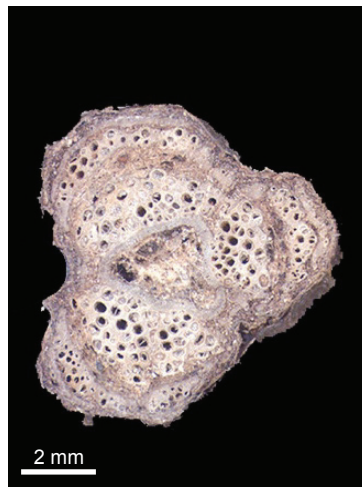

54 *Ipomoea saopaulista*
CONVOLVULACEAE



55 *Wilbrandia verticillata*
CUCURBITACEAE

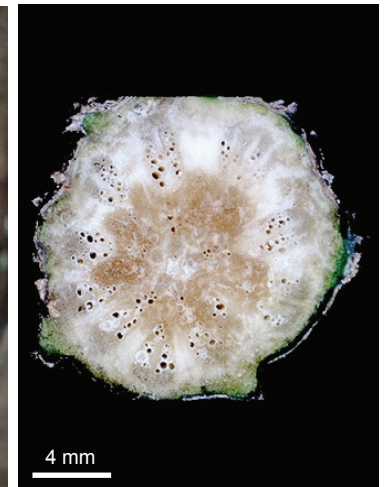

56 *Wilbrandia verticillata*
CUCURBITACEAE



57 *Davilla rugosa*
DILLENIACEAE



58 *Davilla rugosa*
DILLENIACEAE



59 *Senegalia grandistipula*
FABACEAE

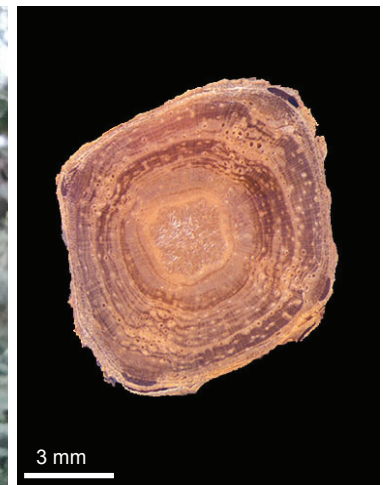

60 *Senegalia grandistipula*
FABACEAE

Identification of Lianas by stem anatomy and external bark

Caian S Gerolamo¹, Cairo F Figueiredo¹, André C Lima¹, Marcelo R Pace², Veronica Angyalossy¹ & Gregório CT Ceccantini¹

¹Universidade de São Paulo, Brazil; ²Universidad Nacional Autónoma de México, México

Photos and co-first authorship: CF Figueiredo and CS Gerolamo [caiansg@gmail.com]. Produced by: authors with the assistance of Valéria Sampaio & Juliana Philipp Field Museum. Support from: CNPq, CAPES and FAPES [2018/06917-7]. This study is part of the master's thesis of Cairo F. Figueiredo.



© Field Museum (2021) CC BY-NC 4.0. Licensed works are free to use/share/remix with attribution, but commercial use of the original work is not permitted.

[fieldguides.fieldmuseum.org]

[1425]

version 1 10/2021



20 mm

61 *Canavalia picta*
FABACEAE



3 mm

62 *Canavalia picta*
FABACEAE



20 mm

63 *Dalbergia frutescens*
FABACEAE



5 mm

64 *Dalbergia frutescens*
FABACEAE



20 mm

65 *Machaerium oblongifolium*
FABACEAE



20 mm

66 *Machaerium oblongifolium*
FABACEAE



10 mm

67 *Macropsyчанthus rufescens*
FABACEAE



10 mm

68 *Macropsyчанthus rufescens*
FABACEAE



20 mm

69 *Mimosa velloziana*
FABACEAE



5 mm

70 *Mimosa velloziana*
FABACEAE



10 mm

71 *Rhynchosia phaseoloides*
FABACEAE



4 mm

72 *Rhynchosia phaseoloides*
FABACEAE

Identification of Lianas by stem anatomy and external bark

Caian S Gerolamo¹, Cairo F Figueiredo¹, André C Lima¹, Marcelo R Pace², Veronica Angyalossy¹ & Gregório CT Ceccantini¹

¹Universidade de São Paulo, Brazil; ²Universidad Nacional Autónoma de México, México

Photos and co-first authorship: CF Figueiredo and CS Gerolamo [caiansg@gmail.com]. Produced by: authors with the assistance of Valéria Sampaio & Juliana Philipp Field Museum. Support from: CNPq, CAPES and FAPES [2018/06917-7]. This study is part of the master's thesis of Cairo F. Figueiredo.



© Field Museum (2021) CC BY-NC 4.0. Licensed works are free to use/share/remix with attribution, but commercial use of the original work is not permitted.

[fieldguides.fieldmuseum.org]

[1425]

version 1 10/2021



73 *Heteropterys intermedia*
MALPIGHIACEAE

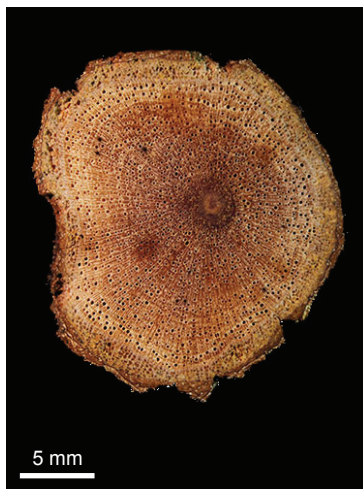

74 *Heteropterys intermedia*
MALPIGHIACEAE



75 *Mascagnia sepium*
MALPIGHIACEAE

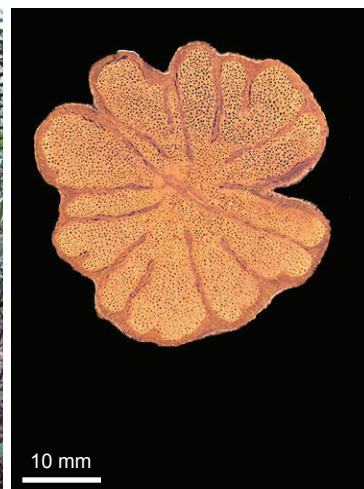

76 *Mascagnia sepium*
MALPIGHIACEAE



77 *Cissampelos andromorpha*
MENISPERMACEAE

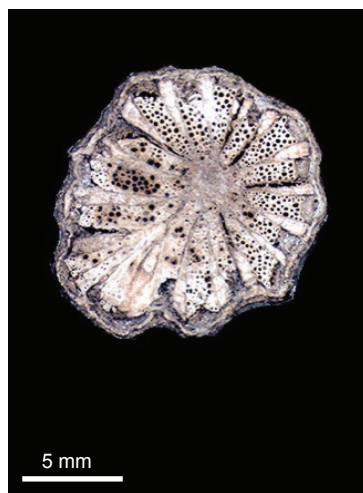

78 *Cissampelos andromorpha*
MENISPERMACEAE



79 *Odontocarya acuparata*
MENISPERMACEAE



80 *Odontocarya acuparata*
MENISPERMACEAE



81 *Bougainvillea glabra*
NYCTAGINACEAE

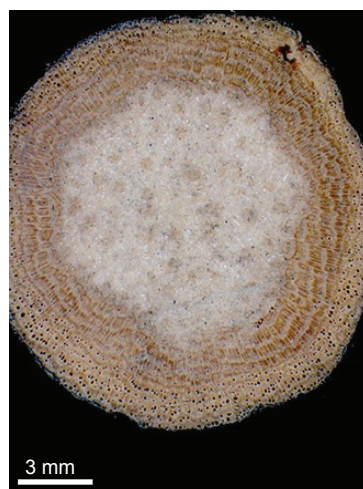

82 *Bougainvillea glabra*
NYCTAGINACEAE



83 *Passiflora alata*
PASSIFLORACEAE



84 *Passiflora alata*
PASSIFLORACEAE

Identification of Lianas by stem anatomy and external bark

Caian S Gerolamo¹, Cairo F Figueiredo¹, André C Lima¹, Marcelo R Pace², Veronica Angyalossy¹ & Gregório CT Ceccantini¹

¹Universidade de São Paulo, Brazil; ²Universidad Nacional Autónoma de México, México

Photos and co-first authorship: CF Figueiredo and CS Gerolamo [caiansg@gmail.com]. Produced by: authors with the assistance of Valéria Sampaio & Juliana Philipp Field Museum. Support from: CNPq, CAPES and FAPES [2018/06917-7]. This study is part of the master's thesis of Cairo F. Figueiredo.



© Field Museum (2021) CC BY-NC 4.0. Licensed works are free to use/share/remix with attribution, but commercial use of the original work is not permitted.

[fieldguides.fieldmuseum.org]

[1425]

version 1 10/2021



85 *Manekia obtusa*
PIPERACEAE

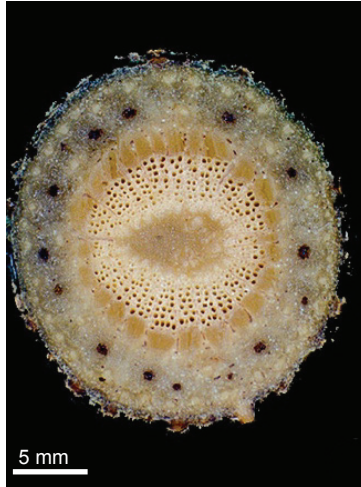

86 *Manekia obtusa*
PIPERACEAE



87 *Cobaea scandens*
POLEMONIACEAE



88 *Cobaea scandens*
POLEMONIACEAE



89 *Clematis campestris*
RANUNCULACEAE



90 *Clematis campestris*
RANUNCULACEAE



91 *Paullinia carpopoda*
SAPINDACEAE



92 *Paullinia carpopoda*
SAPINDACEAE



93 *Paullinia seminuda*
SAPINDACEAE



94 *Paullinia seminuda*
SAPINDACEAE



95 *Serjania multiflora*
SAPINDACEAE

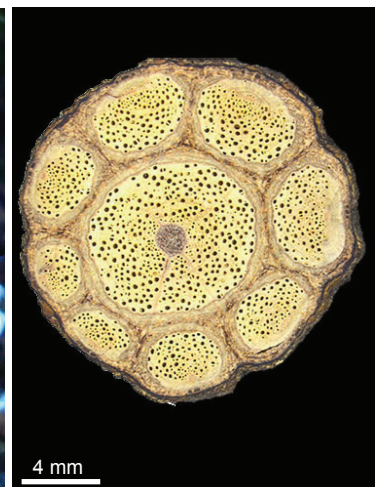

96 *Serjania multiflora*
SAPINDACEAE

Identification of Lianas by stem anatomy and external bark

Caian S Gerolamo¹, Cairo F Figueiredo¹, André C Lima¹, Marcelo R Pace², Veronica Angyalossy¹ & Gregório CT Ceccantini¹

¹Universidade de São Paulo, Brazil; ²Universidad Nacional Autónoma de México, México

Photos and co-first authorship: CF Figueiredo and CS Gerolamo [caiansg@gmail.com]. Produced by: authors with the assistance of Valéria Sampaio & Juliana Philipp Field Museum. Support from: CNPq, CAPES and FAPES [2018/06917-7]. This study is part of the master's thesis of Cairo F. Figueiredo.



© Field Museum (2021) CC BY-NC 4.0. Licensed works are free to use/share/remix with attribution, but commercial use of the original work is not permitted.

[fieldguides.fieldmuseum.org]

[1425]

version 1 10/2021



97 *Serjania communis*
SAPINDACEAE



98 *Serjania communis*
SAPINDACEAE



99 *Serjania laruotteana*
SAPINDACEAE



100 *Serjania laruotteana*
SAPINDACEAE



101 *Serjania lethalis*
SAPINDACEAE



102 *Serjania lethalis*
SAPINDACEAE



103 *Urvillea ulmacea*
SAPINDACEAE



104 *Urvillea ulmacea*
SAPINDACEAE



105 *Cissus tinctoria*
VITACEAE



106 *Cissus tinctoria*
VITACEAE



107 *Cissus verticillata*
VITACEAE



108 *Cissus verticillata*
VITACEAE

Identification of Lianas by stem anatomy and external bark

Caian S Gerolamo¹, Cairo F Figueiredo¹, André C Lima¹, Marcelo R Pace², Veronica Angyalossy¹ & Gregório CT Ceccantini¹

¹Universidade de São Paulo, Brazil; ²Universidad Nacional Autónoma de México, México

Photos and co-first authorship: CF Figueiredo and CS Gerolamo [caiansg@gmail.com]. Produced by: authors with the assistance of Valéria Sampaio & Juliana Philipp Field Museum. Support from: CNPq, CAPES and FAPES [2018/06917-7]. This study is part of the master's thesis of Cairo F. Figueiredo.



© Field Museum (2021) CC BY-NC 4.0. Licensed works are free to use/share/remix with attribution, but commercial use of the original work is not permitted.

[fieldguides.fieldmuseum.org]

[1425]

version 1 10/2021

Photo number	Photo author	Family	Species	Geographic Coordinates (Datum WGS84)
1	Cairo F Figueiredo	Amaranthaceae	<i>Hebanthe eriantha</i> Poir. Pedersen	23°33'48.20"S 46°43'43.20"W
2	Cairo F Figueiredo	Amaranthaceae	<i>Hebanthe eriantha</i> Poir. Pedersen	23°33'48.20"S 46°43'43.20"W
3	Cairo F Figueiredo	Apocynaceae	<i>Forsteronia rufa</i> Müll.	23°33'55.16"S 46°43'41.05"W
4	Cairo F Figueiredo	Apocynaceae	<i>Forsteronia rufa</i> Müll.	23°33'55.16"S 46°43'41.05"W
5	Cairo F Figueiredo	Apocynaceae	<i>Gonolobus parviflorus</i> Decne.	23°33'59.81"S 46°43'48.57"W
6	Cairo F Figueiredo	Apocynaceae	<i>Gonolobus parviflorus</i> Decne.	23°33'59.81"S 46°43'48.57"W
7	Cairo F Figueiredo	Apocynaceae	<i>Orthosia urceolata</i> E.Fourn.	23°33'53.40"S 46°43'43.26"W
8	Cairo F Figueiredo	Apocynaceae	<i>Orthosia urceolata</i> E.Fourn.	23°33'53.40"S 46°43'43.26"W
9	Cairo F Figueiredo	Apocynaceae	<i>Macropharynx peltata</i> (Vell.) Woodson	23°33'59.10"S 46°43'45.00"W
10	Cairo F Figueiredo	Apocynaceae	<i>Macropharynx peltata</i> (Vell.) Woodson	23°33'59.10"S 46°43'45.00"W
11	Cairo F Figueiredo	Aristolochiaceae	<i>Aristolochia cymbifera</i> Mart. E.Zucc.	23°33'56.20"S 46°43'51.50"W
12	Caian S Gerolamo	Aristolochiaceae	<i>Aristolochia cymbifera</i> Mart. E.Zucc.	23°33'56.20"S 46°43'51.50"W
13	Cairo F Figueiredo	Aristolochiaceae	<i>Aristolochia labiata</i> Willd.	23°33'56.63"S 46°43'53.33"W
14	Cairo F Figueiredo	Aristolochiaceae	<i>Aristolochia labiata</i> Willd.	23°33'56.63"S 46°43'53.33"W
15	Cairo F Figueiredo	Asteraceae	<i>Cyrtocymura scorpioides</i> (Lam.) H. Rob.	20°34'03.53"S 46°33'49.33"W
16	Cairo F Figueiredo	Asteraceae	<i>Cyrtocymura scorpioides</i> (Lam.) H. Rob.	20°34'03.53"S 46°33'49.33"W
17	Cairo F Figueiredo	Asteraceae	<i>Mikania cordifolia</i> (L.f.) Willd.	23°34'02.50"S 46°43'47.23"W
18	Cairo F Figueiredo	Asteraceae	<i>Mikania cordifolia</i> (L.f.) Willd.	23°34'02.50"S 46°43'47.23"W
19	Cairo F Figueiredo	Asteraceae	<i>Mikania glomerata</i> Spreng.	23°33'55.00"S 46°33'42.00"W
20	Cairo F Figueiredo	Asteraceae	<i>Mikania glomerata</i> Spreng.	23°33'55.00"S 46°33'42.00"W
21	Cairo F Figueiredo	Asteraceae	<i>Mikania hirsutissima</i> DC	20°34'02.09"S 46°33'47.67"W
22	Cairo F Figueiredo	Asteraceae	<i>Mikania hirsutissima</i> DC	20°34'02.09"S 46°33'47.67"W
23	Cairo F Figueiredo	Asteraceae	<i>Mikania involucrata</i> Hook. F. & Arn.	23°33'45.20"S 46°43'40.69"W
24	Cairo F Figueiredo	Asteraceae	<i>Mikania involucrata</i> Hook. F. & Arn.	23°33'45.20"S 46°43'40.69"W
25	Cairo F Figueiredo	Asteraceae	<i>Mikania salviifolia</i> Gardner	23°33'44.61"S 46°43'43.25"W
26	Caian S Gerolamo	Asteraceae	<i>Mikania salviifolia</i> Gardner	23°33'44.61"S 46°43'43.25"W
27	Caian S Gerolamo	Asteraceae	<i>Mikania triangularis</i> Baker	23°33'58.30"S 46°43'46.80"W
28	Cairo F Figueiredo	Asteraceae	<i>Mikania triangularis</i> Baker	23°33'58.30"S 46°43'46.80"W
29	Cairo F Figueiredo	Bignoniaceae	<i>Amphilophium crucigerum</i> (L.) L.G.Lohmann	23°34'00.40"S 46°43'49.10"W
30	Marcelo R Pace	Bignoniaceae	<i>Amphilophium crucigerum</i> (L.) L.G.Lohmann	23°34'00.40"S 46°43'49.10"W
31	Cairo F Figueiredo	Bignoniaceae	<i>Dolichandra unguis-cati</i> (L.) A.H.Gentry	23°33'43.63"S 46°43'43.21"W
32	Caian S Gerolamo	Bignoniaceae	<i>Dolichandra unguis-cati</i> (L.) A.H.Gentry	23°33'43.63"S 46°43'43.21"W
33	Cairo F Figueiredo	Bignoniaceae	<i>Lundia corymbifera</i> (Vahl) Sandwith	23°33'46.94"S 46°43'42.16"W
34	Cairo F Figueiredo	Bignoniaceae	<i>Lundia corymbifera</i> (Vahl) Sandwith	23°33'46.94"S 46°43'42.16"W
35	Cairo F Figueiredo	Bignoniaceae	<i>Mansoa difficilis</i> (Cham.) Bureau & K. Schum	23°33'50.89"S 46°43'41.79"W
36	Caian S Gerolamo	Bignoniaceae	<i>Mansoa difficilis</i> (Cham.) Bureau & K. Schum	23°33'50.89"S 46°43'41.79"W
37	Cairo F Figueiredo	Bignoniaceae	<i>Pleonotoma tetraquetra</i> (Cham.)	23°38'54.70"S 47°03'29.80"W
38	Cairo F Figueiredo	Bignoniaceae	<i>Pleonotoma tetraquetra</i> (Cham.)	23°38'54.70"S 47°03'29.80"W
39	Cairo F Figueiredo	Bignoniaceae	<i>Pyrostegia venusta</i> (Ker-Gaw.) Miers	23°33'45.59"S 46°43'42.20"W
40	Cairo F Figueiredo	Bignoniaceae	<i>Pyrostegia venusta</i> (Ker-Gaw.) Miers	23°33'45.59"S 46°43'42.20"W
41	Caian S Gerolamo	Bignoniaceae	<i>Stizophyllum riparium</i> (Kunth) Sandwith	23°33'55.93"S 46°43'44.26"W
42	Caian S Gerolamo	Bignoniaceae	<i>Stizophyllum riparium</i> (Kunth) Sandwith	23°33'55.93"S 46°43'44.26"W
43	Cairo F Figueiredo	Bignoniaceae	<i>Tanaecium pyramidatum</i> (Rich.) L.G.Lohmann	23°33'55.90"S 46°43'42.50"W
44	Cairo F Figueiredo	Bignoniaceae	<i>Tanaecium pyramidatum</i> (Rich.) L.G.Lohmann	23°33'55.90"S 46°43'42.50"W
45	Cairo F Figueiredo	Bignoniaceae	<i>Tynanthus cognatus</i> (Cham.) Miers	23°33'57.80"S 46°43'44.20"W

Identification of Lianas by stem anatomy and external bark

Caian S Gerolamo¹, Cairo F Figueiredo¹, André C Lima¹, Marcelo R Pace², Veronica Angyalossy¹ & Gregório CT Ceccantini¹

¹Universidade de São Paulo, Brazil; ²Universidad Nacional Autónoma de México, México

Photos and co-first authorship: CF Figueiredo and CS Gerolamo [caiansg@gmail.com]. Produced by: authors with the assistance of Valéria Sampaio & Juliana Philipp Field Museum. Support from: CNPq, CAPES and FAPES [2018/06917-7]. This study is part of the master's thesis of Cairo F. Figueiredo.



© Field Museum (2021) CC BY-NC 4.0. Licensed works are free to use/share/remix with attribution, but commercial use of the original work is not permitted.

[fieldguides.fieldmuseum.org]

[1425]

version 1 10/2021

Photo number	Photo author	Family	Species	Geographic Coordinates (Datum WGS84)
46	Caian S Gerolamo	Bignoniaceae	<i>Tynanthus cognatus</i> (Cham.) Miers	23°33'57.80"S 46°43'44.20"W
47	Cairo F Figueiredo	Boraginaceae	<i>Myriopus paniculatus</i> (Cham.) Feuillet	23°33'51.52"S 46°43'39.28"W
48	Cairo F Figueiredo	Boraginaceae	<i>Myriopus paniculatus</i> (Cham.) Feuillet	23°33'51.52"S 46°43'39.28"W
49	Cairo F Figueiredo	Convolvulaceae	<i>Ipomoea cairica</i> (L.) Sweet	23°33'57.80"S 46°43'46.80"W
50	Cairo F Figueiredo	Convolvulaceae	<i>Ipomoea cairica</i> (L.) Sweet	23°33'57.80"S 46°43'46.80"W
51	Cairo F Figueiredo	Convolvulaceae	<i>Ipomoea indica</i> (Burm. F.) Merr	23°33'47.78"S 46°43'40.56"W
52	Cairo F Figueiredo	Convolvulaceae	<i>Ipomoea indica</i> (Burm. F.) Merr	23°33'47.78"S 46°43'40.56"W
53	Cairo F Figueiredo	Convolvulaceae	<i>Ipomoea saopaulista</i> O'Donell	23°33'47.78"S 46°43'40.56"W
54	Cairo F Figueiredo	Convolvulaceae	<i>Ipomoea saopaulista</i> O'Donell	23°33'47.78"S 46°43'40.56"W
55	Cairo F Figueiredo	Curcubitaceae	<i>Wilbrandia verticillata</i> Cogn.	23°33'47.30"S 46°43'44.10"W
56	Cairo F Figueiredo	Curcubitaceae	<i>Wilbrandia verticillata</i> Cogn.	23°33'47.30"S 46°43'44.10"W
57	Cairo F Figueiredo	Dilleniaceae	<i>Davilla rugosa</i> Poir.	23°33'59.60"S 46°43'44.20"W
58	Cairo F Figueiredo	Dilleniaceae	<i>Davilla rugosa</i> Poir.	23°33'59.60"S 46°43'44.20"W
59	Cairo F Figueiredo	Fabaceae	<i>Senegalia grandistipula</i> (Benth.) Seigler	23°33'56.79"S 46°43'39.39"W
60	Caian S Gerolamo	Fabaceae	<i>Senegalia grandistipula</i> (Benth.) Seigler	23°33'56.79"S 46°43'39.39"W
61	Cairo F Figueiredo	Fabaceae	<i>Canavalia picta</i> Benth.	23°33'59.55"S 46°43'44.93"W
62	Caian S Gerolamo	Fabaceae	<i>Canavalia picta</i> Benth.	23°33'59.55"S 46°43'44.93"W
63	Cairo F Figueiredo	Fabaceae	<i>Dalbergia frutescens</i> Vell. Britton	23°33'59.50"S 46°43'44.90"W
64	Caian S Gerolamo	Fabaceae	<i>Dalbergia frutescens</i> Vell. Britton	23°33'59.50"S 46°43'44.90"W
65	Cairo F Figueiredo	Fabaceae	<i>Macropsychanthus rufescens</i> (Benth.) L.P.Queiroz & Snak	23°33'57.80"S 46°43'44.60"W
66	Cairo F Figueiredo	Fabaceae	<i>Macropsychanthus rufescens</i> (Benth.) L.P.Queiroz & Snak	23°33'57.80"S 46°43'44.60"W
67	Cairo F Figueiredo	Fabaceae	<i>Machaerium oblongifolium</i> Vog.	23°33'58'40"S 46°43'45.40"W
68	Caian S Gerolamo	Fabaceae	<i>Machaerium oblongifolium</i> Vog.	23°33'58'40"S 46°43'45.40"W
69	Cairo F Figueiredo	Fabaceae	<i>Mimosa velloziana</i> Mart.	23°34'03.62"S 46°43'49.22"W
70	Cairo F Figueiredo	Fabaceae	<i>Mimosa velloziana</i> Mart.	23°34'03.62"S 46°43'49.22"W
71	Cairo F Figueiredo	Fabaceae	<i>Rhynchosia phaseoloides</i> (Sw.) DC.	3°33'45.90"S 46°43'40.40"W
72	Cairo F Figueiredo	Fabaceae	<i>Rhynchosia phaseoloides</i> (Sw.) DC.	3°33'45.90"S 46°43'40.40"W
73	Cairo F Figueiredo	Malpighiaceae	<i>Heteropterys intermedia</i> (A.Juss.) Griseb	23°33'57.69"S 46°43'45.82"W
74	Caian S Gerolamo	Malpighiaceae	<i>Heteropterys intermedia</i> (A.Juss.) Griseb	23°33'57.69"S 46°43'45.82"W
75	Cairo F Figueiredo	Malpighiaceae	<i>Mascagnia sepium</i> (A.Juss.) Griseb	23°33'55.60"S 46°43'42.84"W
76	Caian S Gerolamo	Malpighiaceae	<i>Mascagnia sepium</i> (A.Juss.) Griseb	23°33'55.60"S 46°43'42.84"W
77	Cairo F Figueiredo	Menispermaceae	<i>Cissampelos andromorpha</i> DC.	23°33'44.63"S 46°43'43.09"W
78	Cairo F Figueiredo	Menispermaceae	<i>Cissampelos andromorpha</i> DC.	23°33'44.63"S 46°43'43.09"W
79	Cairo F Figueiredo	Menispermaceae	<i>Odontocarya acuparata</i> Miers	23°34'02.10"S 46°43'43.50"W
80	Cairo F Figueiredo	Menispermaceae	<i>Odontocarya acuparata</i> Miers	23°34'02.10"S 46°43'43.50"W
81	Cairo F Figueiredo	Nyctaginaceae	<i>Bougainvillea glabra</i> Choisy	23°33'48.50"S 46°43'44.60"W
82	Cairo F Figueiredo	Nyctaginaceae	<i>Bougainvillea glabra</i> Choisy	23°33'48.50"S 46°43'44.60"W
83	Cairo F Figueiredo	Passifloraceae	<i>Passiflora alata</i> Curtis	23°33'48.81"S 46°43'40.69"W
84	Cairo F Figueiredo	Passifloraceae	<i>Passiflora alata</i> Curtis	23°33'48.81"S 46°43'40.69"W
85	Cairo F Figueiredo	Piperaceae	<i>Manekia obtusa</i> (Miq.) T.Arias, Callejas & Bornst.	23°33'56.90"S 46°43'44.00"W
86	Cairo F Figueiredo	Piperaceae	<i>Manekia obtusa</i> (Miq.) T.Arias, Callejas & Bornst.	23°33'56.90"S 46°43'44.00"W
87	Cairo F Figueiredo	Polemoniaceae	<i>Cobaea scandens</i> Cav.	23°33'54.69"S 46°43'54.38"W
88	Cairo F Figueiredo	Polemoniaceae	<i>Cobaea scandens</i> Cav.	23°33'54.69"S 46°43'54.38"W
89	Cairo F Figueiredo	Ranunculaceae	<i>Clematis campestris</i> A.St.-Hill.	23°33'57.84"S 46°43'46.66"W
90	Cairo F Figueiredo	Ranunculaceae	<i>Clematis campestris</i> A.St.-Hill.	23°33'57.84"S 46°43'46.66"W

Identification of Lianas by stem anatomy and external bark

Caian S Gerolamo¹, Cairo F Figueiredo¹, André C Lima¹, Marcelo R Pace², Veronica Angyalossy¹ & Gregório CT Ceccantini¹

¹Universidade de São Paulo, Brazil; ²Universidad Nacional Autónoma de México, México

Photos and co-first authorship: CF Figueiredo and CS Gerolamo [caiansg@gmail.com]. Produced by: authors with the assistance of Valéria Sampaio & Juliana Philipp Field Museum. Support from: CNPq, CAPES and FAPES [2018/06917-7]. This study is part of the master's thesis of Cairo F. Figueiredo.



© Field Museum (2021) CC BY-NC 4.0. Licensed works are free to use/share/remix with attribution, but commercial use of the original work is not permitted.

[fieldguides.fieldmuseum.org]

[1425]

version 1 10/2021

Photo number	Photo author	Family	Species	Geographic Coordinates (Datum WGS84)
91	Cairo F Figueiredo	Sapindaceae	<i>Paullinia carpopoda</i> Cambess	23°34'03.25"S 46°43'46.20"W
92	Cairo F Figueiredo	Sapindaceae	<i>Paullinia carpopoda</i> Cambess	23°34'03.25"S 46°43'46.20"W
93	Cairo F Figueiredo	Sapindaceae	<i>Paullinia seminuda</i> Radlk	23°34'00.70"S 46°43'45.50"W
94	Cairo F Figueiredo	Sapindaceae	<i>Paullinia seminuda</i> Radlk	23°34'00.70"S 46°43'45.50"W
95	Cairo F Figueiredo	Sapindaceae	<i>Serjania multiflora</i> Cambess.	23°34'0.10"S 46°43'38.60"W
96	Caian S Gerolamo	Sapindaceae	<i>Serjania multiflora</i> Cambess.	23°34'0.10"S 46°43'38.60"W
97	Cairo F Figueiredo	Sapindaceae	<i>Serjania communis</i> Cambess.	23°33'50.90"S 46°43'43.50"W
98	Cairo F Figueiredo	Sapindaceae	<i>Serjania communis</i> Cambess.	23°33'50.90"S 46°43'43.50"W
99	Cairo F Figueiredo	Sapindaceae	<i>Serjania laruotteana</i> Cambess.	23°33'45.30"S 46°43'41.70"W
100	Caian S Gerolamo	Sapindaceae	<i>Serjania laruotteana</i> Cambess.	23°33'45.30"S 46°43'41.70"W
101	Cairo F Figueiredo	Sapindaceae	<i>Serjania lethalis</i> A.St.-Hil.	23°33'58.00"S 46°43'46.60"W
102	Caian S Gerolamo	Sapindaceae	<i>Serjania lethalis</i> A.St.-Hil.	23°33'58.00"S 46°43'46.60"W
103	Cairo F Figueiredo	Sapindaceae	<i>Urvillea ulmacea</i> Kunth	23°33'55.00"S 46°43'44.81"W
104	Cairo F Figueiredo	Sapindaceae	<i>Urvillea ulmacea</i> Kunth	23°33'55.00"S 46°43'44.81"W
105	Cairo F Figueiredo	Vitaceae	<i>Cissus tinctoria</i> Mart.	23°33'45.80"S 46°43'42.30"W
106	Cairo F Figueiredo	Vitaceae	<i>Cissus tinctoria</i> Mart.	23°33'45.80"S 46°43'42.30"W
107	Cairo F Figueiredo	Vitaceae	<i>Cissus verticillata</i> (L.) Nicolson & C. E. Jarvis	23°33'50.96"S 46°43'41.36"W
108	Cairo F Figueiredo	Vitaceae	<i>Cissus verticillata</i> (L.) Nicolson & C. E. Jarvis	23°33'50.96"S 46°43'41.36"W

Plant material and analyses

Lianas (woody vines) were identified and collected at the Institute of Biosciences of the University of São Paulo, SP, Brazil. After collection, part of the vegetative and reproductive material was herborized and the vouchers of the specimens collected were deposited in the University of São Paulo Herbarium (SPF) and were confirmed by specialists. From the base of the liana, about 1.30 m from the rooting point, we took a photo of the bark and selected one to three samples of the stem (approx. 1.5 - 2.5 cm in diameter) for polishing with razors or waterproof sandpaper of different particle sizes until the transverse surface of the stem sample was smooth, highlighting the anatomical pattern found at the time of collection. After polishing and while still fresh, the cross-sections of the stems were photographed with a camera, highlighting the characteristics seen in the field. For more details on the method and anatomical characteristics of the lianescent species found, as well as some useful observations on the color of stem or sap released soon after cutting for collection, among other field characters, see the master's thesis of the co-author CF Figueiredo (<https://teses.usp.br/teses/disponiveis/41/41132/tde-23012012-110851/fr.php>).