



# Butterflies - Borboletas

Iracambi Atlantic Rainforest and Conservation Centre



**Versão 1 – 08/2008**

**Gareth Ventress** -- Iracambi Volunteer

Made with the considerable support and guidance for identification by André Victor Lucci Freitas -- Museu de História Natural, Universidade Estadual de Campinas. Photographs and any errors in identification are the responsibility of the author.

Fazenda Iracambi  
Caixa Postal No. 1  
Rosário da Limeira  
36878-000  
Minas Gerais, Brasil  
Email: [garethventress@yahoo.co.uk](mailto:garethventress@yahoo.co.uk) or [iracambi@iracambi.com](mailto:iracambi@iracambi.com)

**Riodinidae / Metalmarks**

**Calephelis brasiliensis**



Dorsal



Ventral W/S = 27mm

**Charis cadytis**



Dorsal



Ventral W/S = 32mm

**Emesis fatimella**



Dorsal



Ventral W/S = 44mm

**Emesis ocy pore**



Dorsal



Ventral W/S = 25mm

**Emesis sp.**



Dorsal



Ventral W/S = 41mm

**Eurybia pergaea**



Dorsal



Ventral W/S = 60mm

**Lemonias zygia**



Dorsal



Ventral W/S = 37mm







**Leucochimona mathata**





Dorsal



Ventral W/S = 31mm

<p><b>Metacharis ptolomaeus</b> ♂</p>  <p>Dorsal</p>  <p>Ventral</p> <p>W/S = 33mm</p>	<p><b>Metacharis ptolomaeus</b> ♀</p>  <p>Dorsal</p>  <p>Ventral</p> <p>W/S = 33mm</p>	<p>? sp.</p>  <p>Dorsal</p>  <p>Ventral</p> <p>W/S = 31mm</p>
--	--	---

### Pieridae / Yellows, Whites & Sulphurs

<p><b>Eurema agave</b></p>  <p>Dorsal</p>  <p>Ventral</p> <p>W/S = 35mm</p>	<p><b>Eurema albula</b></p>  <p>Dorsal</p>  <p>Ventral</p> <p>W/S = 45mm</p>	<p><b>Eurema Arbela</b></p>  <p>Dorsal</p>  <p>Ventral</p> <p>W/S = 44mm</p>
<p><b>Eurema deva</b></p>  <p>Dorsal</p>  <p>Ventral</p> <p>W/S = 36mm</p>	<p><b>Eurema elathea</b> ♂</p>  <p>Dorsal</p>  <p>Ventral</p> <p>W/S = 37mm</p>	<p><b>Eurema elathea</b> ♀</p>  <p>Dorsal</p>  <p>Ventral</p> <p>W/S = 42mm</p>

**Eurema nise**



Dorsal



Ventral

W/S = 37mm

**Eurema sp.**



Dorsal



Ventral

W/S = 37mm

**Leucidia elvina**



Dorsal



Ventral

W/S = 30mm

**Phoebis argante** ♂



Dorsal



Ventral

W/S = 65mm

**Phoebis argante** ♀



Dorsal



Ventral

W/S = 60mm

**Phebis philea** ♂



Dorsal



Ventral

W/S = 90mm

**Phoebis philea** ♀



Dorsal



Ventral

W/S = 96mm

**Phoebis sennae** ♂



Dorsal



Ventral

W/S = 70mm

**Phoebis sennae** ♀



Dorsal



Ventral

W/S = 62mm

**Dismorphia thermesia**



Dorsal



Ventral W/S = 50mm

**Dismorphia thermesia**



Dorsal



Ventral W/S = 57mm

**Enantia lina psamathe**



Dorsal



Ventral W/S = 52mm

**Enantia lina**



Dorsal



Ventral W/S = 52mm

**Enantia melite**



Dorsal



Ventral W/S = 52mm

**Pseudopieris nehemia**



Dorsal



Ventral W/S = 50mm

**Archonias brassolis**



Dorsal



Ventral W/S = 64mm

**Hesperocharis anguitea**

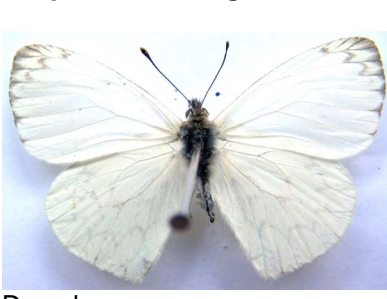

Dorsal



Ventral W/S = 45mm

**Melete lycimnia**



Dorsal



Ventral W/S = 64mm

## Papilionidae / Swallowtails

*Battus polydamas*



Dorsal



Ventral

W/S = 94mm

*Heraclides thoas*



Dorsal



Ventral

W/S = 136mm

## Nymphalidae / Brushfoots

*Callicore pygas*



Dorsal



Ventral

W/S = 51mm

*Diaethria candrena*



Dorsal

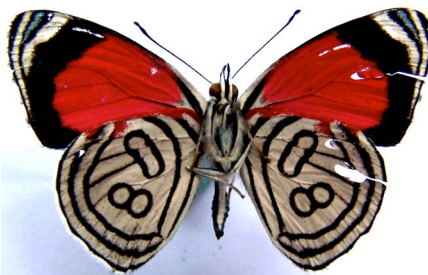

Ventral

W/S = 45mm

*Diaethria eluina*



Dorsal



Ventral

W/S = 42mm

**Dynamine agacles**



Dorsal



Ventral

W/S = 28mm

**Dynamine postverta**



Dorsal



Ventral

W/S = 43mm

**Epiphile orea**



Dorsal



Ventral

W/S = 53mm

**Hamadryas epinome**



Dorsal



Ventral

W/S = 80mm

**Hamadryas februa**



Dorsal



Ventral

W/S = 72mm

**Hamadryas feronia**



Dorsal



Ventral

W/S = 85mm

**Paulogramme pyracmon**



Dorsal



Ventral

W/S = 43mm



**Eryphanis automedon**



Dorsal

**Hypna clytemnestra**



Dorsal



Ventral

W/S = 85mm



Ventral

W/S = 128mm

**Memphis appias**



Dorsal



Ventral

W/S = 65mm

**Danaus gilippus**



Dorsal



Ventral

W/S = 75mm

**Lycoria halia discreta**



Dorsal



Ventral

W/S = 70mm

**Agraulis vanillae**



Dorsal

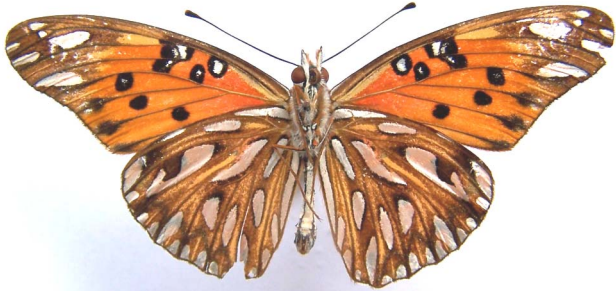

Ventral

W/S = 68mm

**Dione juno**



Dorsal



Ventral

W/S = 66mm

**Dryas iulia**



Dorsal



Ventral

W/S = 79mm

**Eueides aliphera**



Dorsal



Ventral

W/S = 54mm

**Heliconius ethilla**



Dorsal



Ventral

W/S = 93mm

**Heliconius besckey**



Dorsal



Ventral

W/S = 69mm

**Heliconius erato**



Dorsal



Ventral

W/S = 75mm

**Philaethria wernickei**



Dorsal



Ventral

W/S = 93mm

**Dircenna dero**



Dorsal



Ventral

W/S = 68mm

**Episcada carcinia**



Dorsal



Ventral

W/S = 48mm

**Epityches eupompe**



Dorsal



Ventral

W/S = 62mm

**Hypoleria adasa**



Dorsal



Ventral

W/S = 51mm

**Hypothyris ninonia daeta**



Dorsal



Ventral

W/S = 65mm

**Ithomia agnosia**



Dorsal



Ventral

W/S = 48mm

**Mechantitis lysimnia lysimnia**



Dorsal



Ventral

W/S = 59mm

**Mechanitis polymnia**



Dorsal



Ventral

W/S = 72mm

**Melinaea ethra**



Dorsal



Ventral

W/S = 87mm

**Melinaea ludovica**



Dorsal



Ventral

W/S = 90mm

**Placidina euryanassa**



Dorsal



Ventral

W/S = 80mm

**Pseudoscada erruca**



Dorsal



Ventral

W/S = 54mm

**Morpho helenor**



Dorsal



Ventral

W/S = 160mm

**Adelpha mythra**



Dorsal



Ventral

W/S = 53mm

**Adelpha serpa**



Dorsal



Ventral

W/S = 57mm

**Adelpha sypa**



Dorsal



Ventral

W/S = 50mm

**Antirrhoea archaea**



Dorsal



Ventral

W/S = 80mm

**Anartia amathea**



Dorsal



Ventral

W/S = 55mm

**Anartia jatrophae**



Dorsal



Ventral

W/S = 55mm

**Historis odius**



Dorsal



Ventral

W/S = 110mm

**Hypanartia lethe**



Dorsal



Ventral W/S = 64mm

**Junonia evareta**



Dorsal



Ventral W/S = 60mm

**Tegosa claudina**



Dorsal



Ventral W/S = 34mm

**Vanessa myrinna**



Dorsal



Ventral W/S = 53mm

**Vanessa myrinna**



Dorsal



Ventral W/S = 66mm

**Archeuptychia cluena**



Dorsal



Ventral W/S = 55mm

**Carminda paeon**



Dorsal



Ventral W/S = 46mm

**Hermeuptychia hermes**



Dorsal



Ventral W/S = 34mm

**Pareuptychia metaleuca**



Dorsal



Ventral W/S = 50mm

**Pareuptychia ocirrhoe**



Dorsal



Ventral

W/S = 44mm

**Pareuptychia summandosa**



Dorsal



Ventral

W/S = 45mm

**Taygetis laches**



Dorsal



Ventral

W/S = 76mm

**Ypthimoides angularis**



Dorsal



Ventral

W/S = 48mm

**Pharneuptychia sp.**



Dorsal



Ventral

W/S = 37mm

# Lycaenidae / Blues and Hairstreaks

*Hemiargus hanno* ♂



Dorsal



Ventral

W/S = 22mm

*Hemiargus hanno* ♀



Dorsal



Ventral

W/S = 22mm

*Arawacus meliboeus*



Dorsal



Ventral

W/S = 29mm

*Arawacus tarania*



Dorsal



Ventral

W/S = 21mm

*Arcas imperialis*



Dorsal



Ventral

W/S = 38mm

*Denivia* sp.



Dorsal



Ventral

W/S = 40mm

*Strymon* sp.



Dorsal



Ventral

W/S = 19mm

*Strymon* sp.



Dorsal



Ventral

W/S = 27mm

? sp.



Dorsal



Ventral

W/S = 27mm



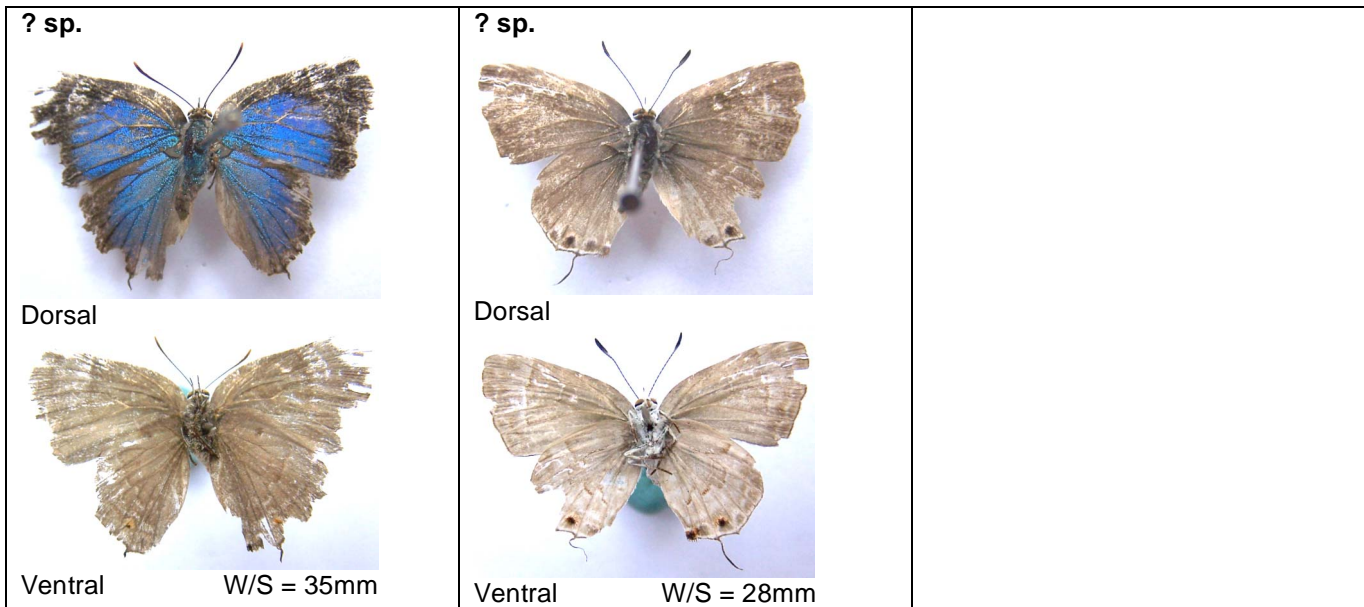

**Hesperiinae / Skippers**



**Carrehenes canescens**



Dorsal



Ventral W/S = 40mm

**Carrehenes canescens**



Dorsal



Ventral W/S = 50mm

**Gorgythion sp.**



Dorsal



Ventral W/S = 32mm

**Helias phalaenoides**



Dorsal



Ventral W/S = 35mm

**Heliopetes Alana**



Dorsal



Ventral W/S = 31mm

**Heliopetes arsalte**



Dorsal



Ventral W/S = 36mm

**Heliopetes macaire**



Dorsal



Ventral W/S = 33mm

**Heliopetes omrina**



Dorsal

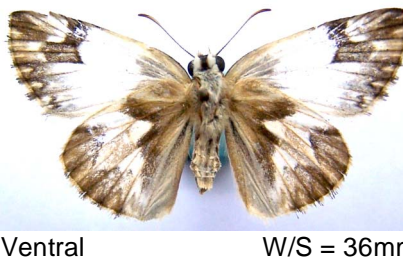

Ventral W/S = 36mm

















**Heliopetes sp.**

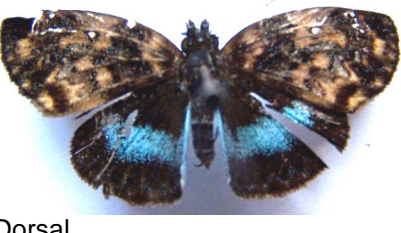
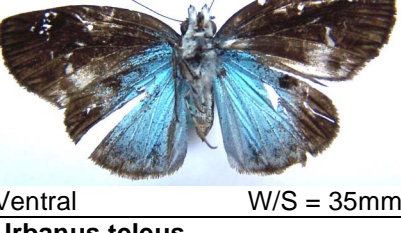

Dorsal



Ventral W/S = 36mm

<p><b>Noctuana diurnal</b></p>  <p>Dorsal</p>  <p>Ventral W/S = 44mm</p>	<p><b>Pyrgus orcus</b></p>  <p>Dorsal</p>  <p>Ventral W/S = 31mm</p>	<p><b>Pyrgus sp.</b></p>  <p>Dorsal</p>  <p>Ventral W/S = 34mm</p>
<p><b>Pyrgus sp.</b></p>  <p>Dorsal</p>  <p>Ventral W/S = 30mm</p>	<p><b>Sostrata cronion</b></p>  <p>Dorsal</p>  <p>Ventral W/S = 35mm</p>	<p><b>Trina geometrina</b></p>  <p>Dorsal</p>  <p>Ventral W/S = 32mm</p>
<p><b>Urbanus dorantes</b></p>  <p>Dorsal</p>  <p>Ventral W/S = 47mm</p>	<p><b>Urbanus teleus</b></p>  <p>Dorsal</p>  <p>Ventral W/S = 46mm</p>	<p><b>Urbanus sp.</b></p>  <p>Dorsal</p>  <p>Ventral W/S = 53mm</p>

**Xenophanes tryxus**



Dorsal



Ventral

W/S = 34mm

? sp.



Dorsal



Ventral

W/S = 32mm

? sp.



Dorsal



Ventral

W/S = 30mm

? sp.



Dorsal



Ventral

W/S = 33mm

? sp.



Dorsal



Ventral

W/S = 30mm

? sp.



Dorsal



Ventral

W/S = 30mm

? sp.



Dorsal



Ventral

W/S = 37mm

Identification by:-

André Victor Lucci Freitas (baku@unicamp.br) and  
Gareth Ventress (garethventress@yahoo.co.uk).



All specimens captured and photographed between 27/06/08  
and 27/08/08 by Gareth Ventress