

# TREE FERNS OF THE ATLANTIC FOREST - Brazil 1

Adrian Tejedor

School for Field Studies – Peru

Photos by Adrian Tejedor. Produced by Adrian Tejedor. Thanks to Vitor Becker and Clemira Souza (Bahia), and Nigel Pitman and Renata Leite (Paraná) for their hospitality in Brazil and to Marcus Lehnert for help with identifications. Nomenclature follows Weigand and Lehnert (2016).

© Adrian Tejedor [adriantejedor@gmail.com]

[fieldguides.fieldmuseum.org]

[847]

version 1

03/2017



1 *Alsophila capensis* – Cyatheaceae habit

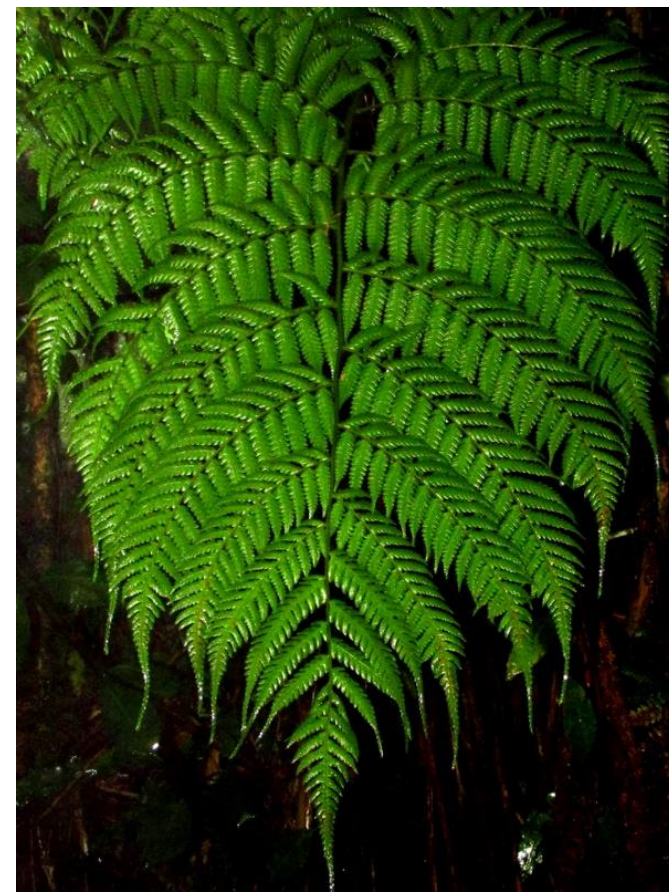

frond



trunk apex



crozier



petiole



pinnule



2 *Alsophila salvinii* – Cyatheaceae



3 *Alsophila setosa* – Cyatheaceae



4 *Alsophila sternbergii* – Cyatheaceae



5 *Cyathea abbreviata* – Cyatheaceae



# TREE FERNS OF THE ATLANTIC FOREST - Brazil 2

Adrian Tejedor

School for Field Studies – Peru

Photos by Adrian Tejedor. Produced by Adrian Tejedor. Thanks to Vitor Becker and Clemira Souza (Bahia), and Nigel Pitman and Renata Leite (Paraná) for their hospitality in Brazil and to Marcus Lehnert for help with identifications. Nomenclature follows Weigand and Lehnert (2016).

© Adrian Tejedor [adriantejedor@gmail.com]

[fieldguides.fieldmuseum.org]

[847]

version 1

03/2017



6 *Cyathea atrovirens* – Cyatheaceae habit



frond



trunk apex



crozier



petiole



pinnule



7 *Cyathea corcovadensis* – Cyatheaceae



8 *Cyathea delgadii* – Cyatheaceae

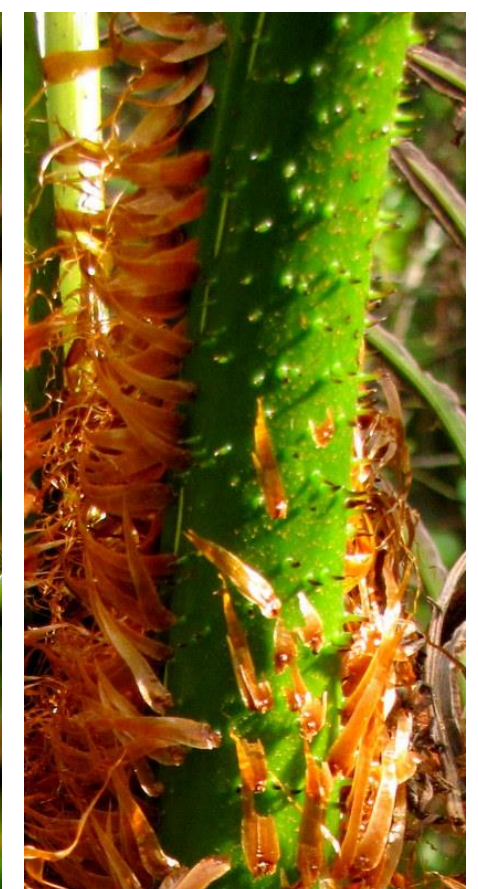

9 *Cyathea dichromatolepis* – Cyatheaceae

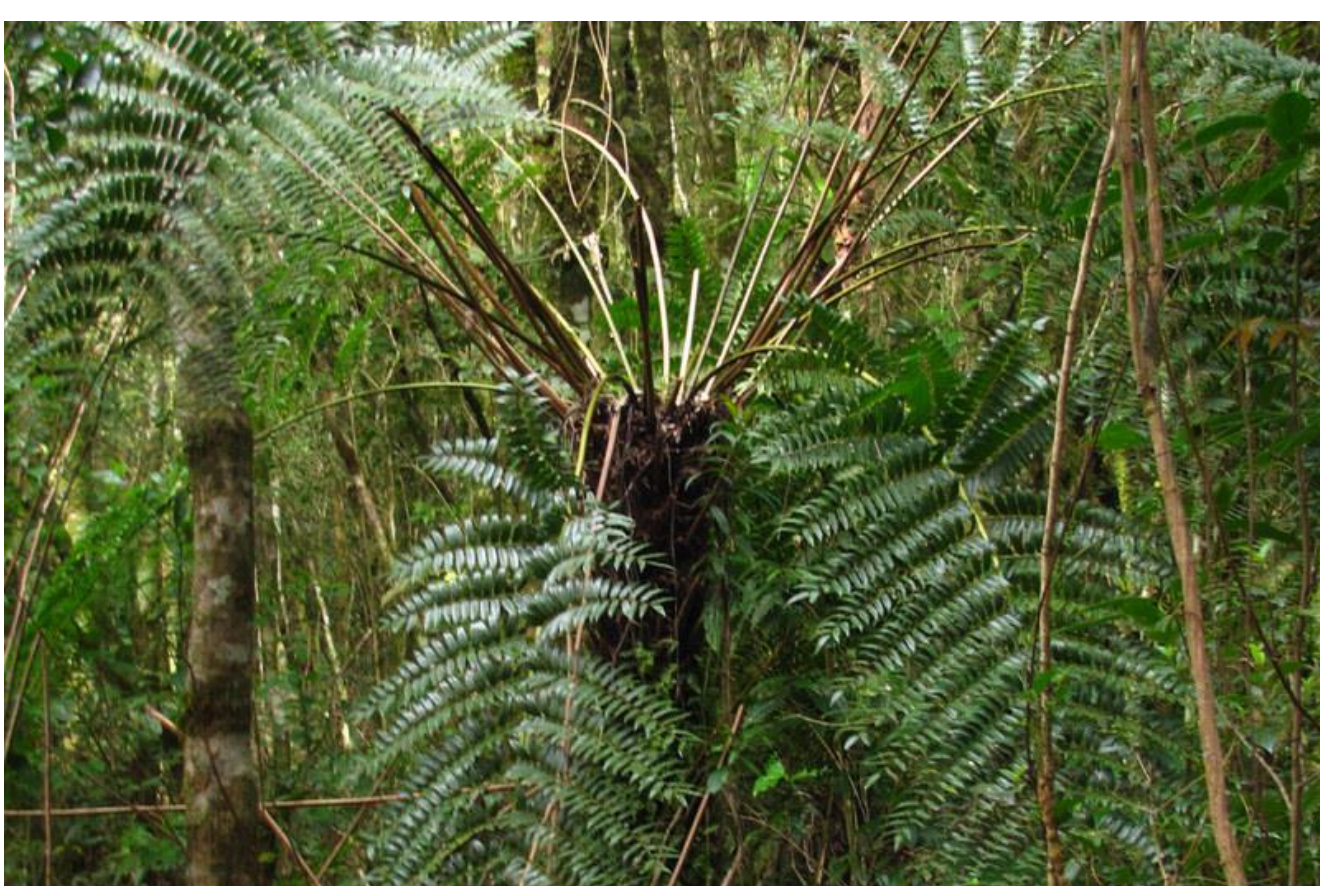

10 *Cyathea feeana* – Cyatheaceae



# TREE FERNS OF THE ATLANTIC FOREST - Brazil 3

Adrian Tejedor

School for Field Studies – Peru

Photos by Adrian Tejedor. Produced by Adrian Tejedor. Thanks to Vitor Becker and Clemira Souza (Bahia), and Nigel Pitman and Renata Leite (Paraná) for their hospitality in Brazil and to Marcus Lehnert for help with identifications. Nomenclature follows Weigand and Lehnert (2016).

© Adrian Tejedor [adriantejedor@gmail.com]

[fieldguides.fieldmuseum.org]

[847]

version 1

03/2017



11 *Cyathea glaziovii* – Cyatheaceae habit



frond

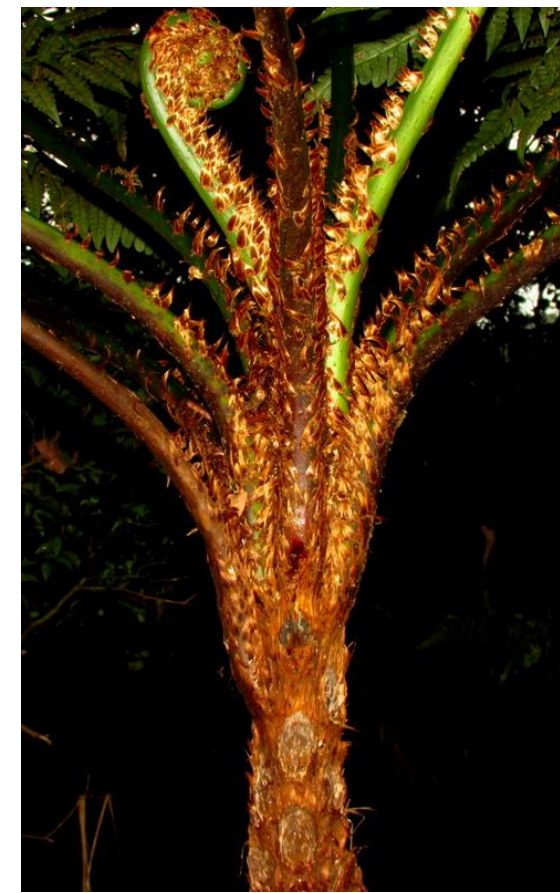

trunk apex

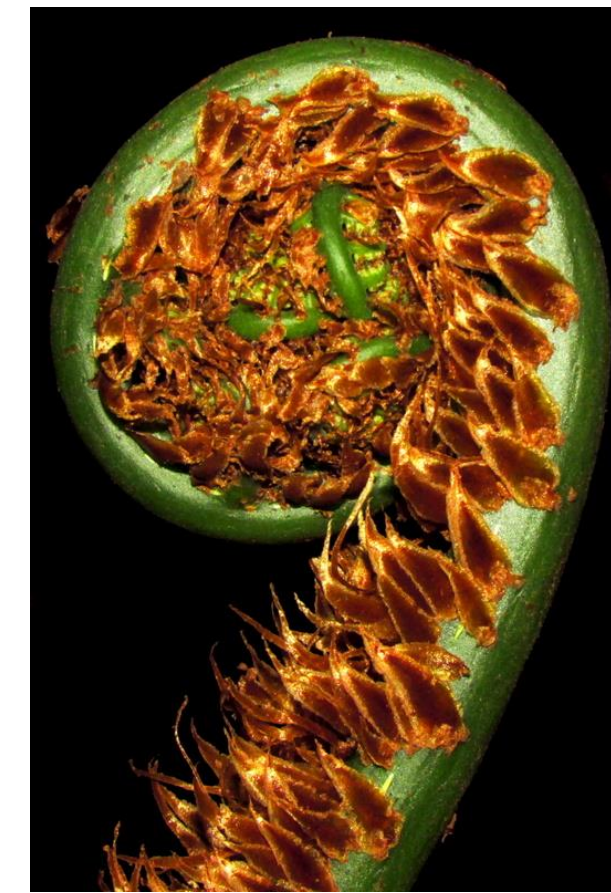

crozier



petiole



pinnule



12 *Cyathea hirsuta* – Cyatheaceae



13 *Cyathea iheringii* – Cyatheaceae



14 *Cyathea leucofolis* – Cyatheaceae



15 *Cyathea mexiae* – Cyatheaceae



# TREE FERNS OF THE ATLANTIC FOREST - Brazil 4

Adrian Tejedor

School for Field Studies – Peru

Photos by Adrian Tejedor. Produced by Adrian Tejedor. Thanks to Vitor Becker and Clemira Souza (Bahia), and Nigel Pitman and Renata Leite (Paraná) for their hospitality in Brazil and to Marcus Lehnert for help with identifications. Nomenclature follows Weigand and Lehnert (2016).

© Adrian Tejedor [adriantejedor@gmail.com]

[fieldguides.fieldmuseum.org]

[847] version 1 03/2017



16 *Cyathea miersii* – Cyatheaceae habit



frond



trunk apex



crozier



petiole



pinnule



17 *Cyathea microdonta* – Cyatheaceae



18 *Cyathea myriotricha* – Cyatheaceae

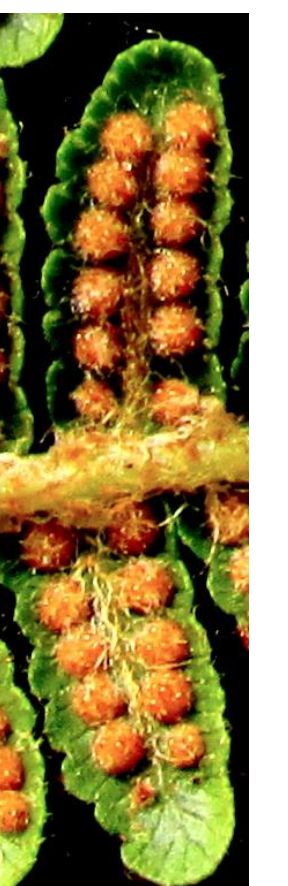

19 *Cyathea phalerata* – Cyatheaceae

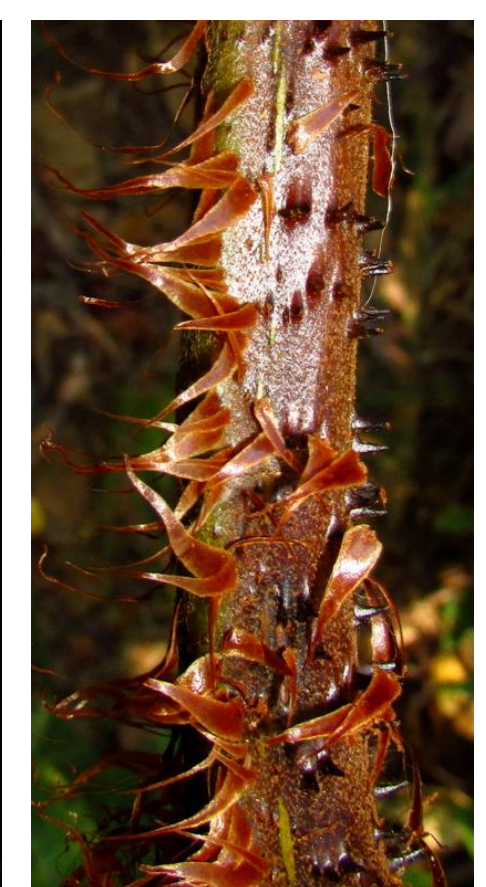

20 *Cyathea poeppigii* – Cyatheaceae



# TREE FERNS OF THE ATLANTIC FOREST - Brazil 5

Adrian Tejedor

School for Field Studies – Peru

Photos by Adrian Tejedor. Produced by Adrian Tejedor. Thanks to Vitor Becker and Clemira Souza (Bahia), and Nigel Pitman and Renata Leite (Paraná) for their hospitality in Brazil and to Marcus Lehnert for help with identifications. Nomenclature follows Weigand and Lehnert (2016).

© Adrian Tejedor [adriantejedor@gmail.com]

[fieldguides.fieldmuseum.org]

[847] version 1

03/2017



21 *Cyathea praecincta* – Cyatheaceae habit



frond



trunk apex



crozier



petiole



pinnule



22 *Cyathea pungens* – Cyatheaceae

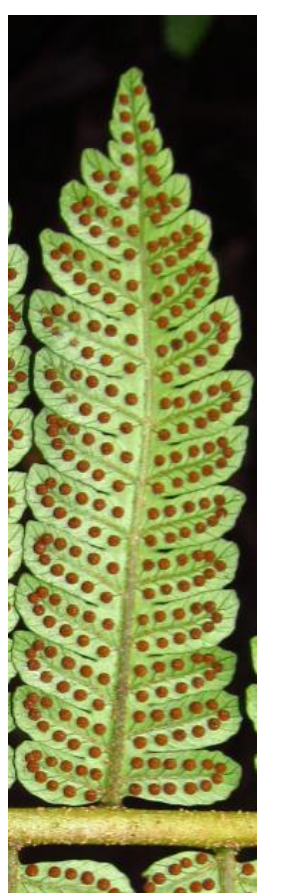

23 *Cyathea rufa* – Cyatheaceae



24 *Cyathea uleana* – Cyatheaceae



25 *Cyathea villosa* – Cyatheaceae



# TREE FERNS OF THE ATLANTIC FOREST - Brazil 6

Adrian Tejedor

School for Field Studies – Peru

Photos by Adrian Tejedor. Produced by Adrian Tejedor. Thanks to Vitor Becker and Clemira Souza (Bahia), and Nigel Pitman and Renata Leite (Paraná) for their hospitality in Brazil and to Marcus Lehnert for help with identifications. Nomenclature follows Weigand and Lehnert (2016).

© Adrian Tejedor [adriantejedor@gmail.com]

[fieldguides.fieldmuseum.org]

[847] version 1

03/2017



26 *Cyathea* sp. aff. *glaziovii* – Cyatheaceae



frond

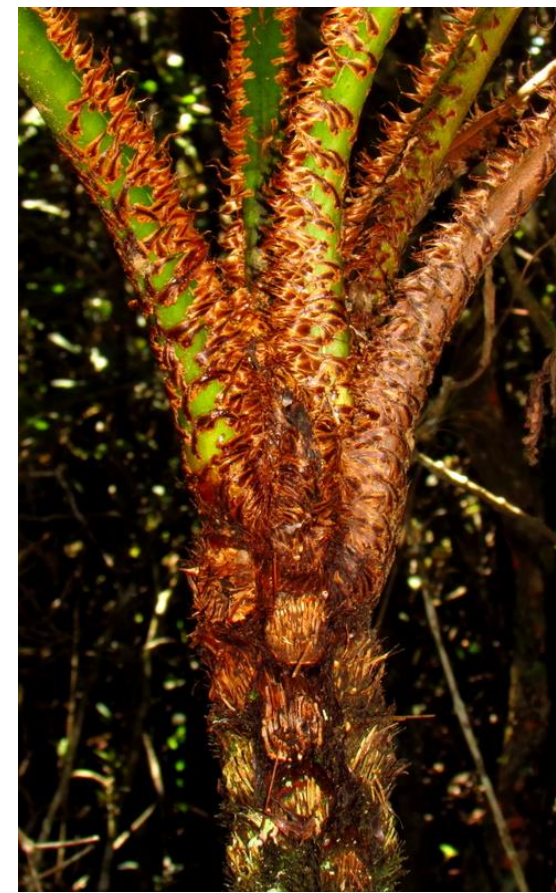

trunk apex

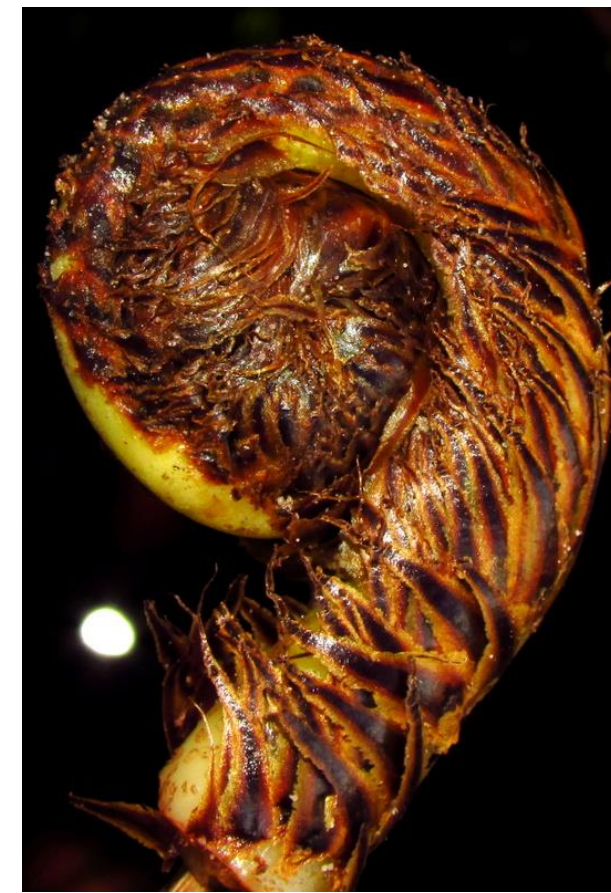

crozier

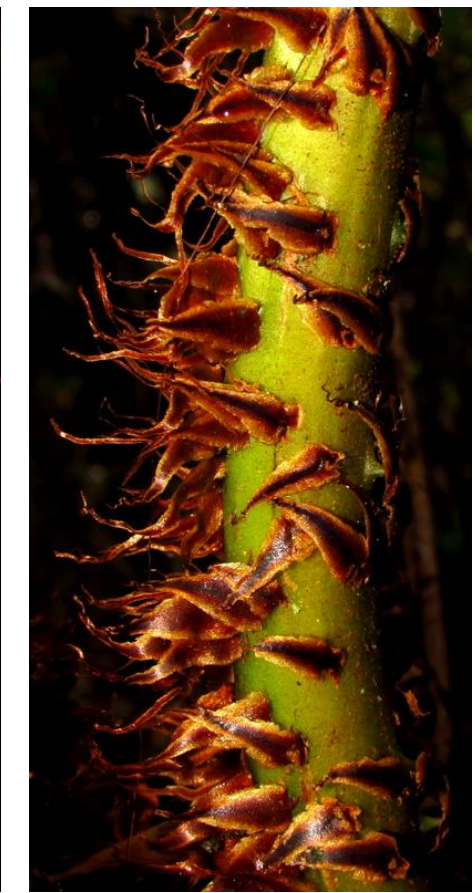

petiole



pinnule



27 *Cyathea* sp. aff. *iheringii* – Cyatheaceae



28 *Sphaeropteris* *gardneri* – Cyatheaceae



29 *Dicksonia* *sellowiana* – Dicksoniaceae



30 *Lophosoria* *quadripinnata* – Dicksoniaceae

