



MARK PESTRELLA, Director

**COUNTY OF LOS ANGELES
DEPARTMENT OF PUBLIC WORKS**

"To Enrich Lives Through Effective and Caring Service"

900 SOUTH FREMONT AVENUE
ALHAMBRA, CALIFORNIA 91803-1331
Telephone (626) 458-5100
<http://dpw.lacounty.gov>

ADDRESS ALL CORRESPONDENCE TO:
P.O. BOX 1460
ALHAMBRA, CALIFORNIA 91802-1460

IN REPLY PLEASE
REFER TO FILE

March 19, 2024

The Honorable Board of Supervisors
County of Los Angeles
383 Kenneth Hahn Hall of Administration
500 West Temple Street
Los Angeles, California 90012

Dear Supervisors:

ADOPTED

BOARD OF SUPERVISORS
COUNTY OF LOS ANGELES

57 MARCH 19, 2024

JEFF LEVINSON
INTERIM EXECUTIVE OFFICER

**WATER RESOURCES CORE SERVICE AREA
LOS ANGELES COUNTY WATERWORKS DISTRICT NO. 40, ANTELOPE VALLEY
APPROVAL OF WATER SUPPLY ASSESSMENT
FOR THE FOX FIELD EAST PROJECT
(SUPERVISORIAL DISTRICT 5)
(3 VOTES)**

SUBJECT

Public Works is seeking Board approval of the Water Supply Assessment for the proposed Fox Field East Project in the City of Lancaster and to authorize the Director of Public Works or his designee to sign the Water Supply Assessment Senate Bill 610 Water Code Section 10910 et seq., Notice of Determination for the proposed Fox Field East Project.

IT IS RECOMMENDED THAT THE BOARD ACTING AS THE GOVERNING BODY OF THE LOS ANGELES COUNTY WATERWORKS DISTRICT NO. 40, ANTELOPE VALLEY:

1. Find that the recommended action set forth in this Board letter is not a project pursuant to the California Environmental Quality Act pursuant to Section 21065 of the Public Resources Code and Section 15378(b) of the California Environmental Quality Act Guidelines and is exempt under Section 15061(b)(3).
2. Approve the Water Supply Assessment for the Fox Field East Project in the City of Lancaster.
3. Authorize the Director of Public Works or his designee to sign the Water Supply Assessment Senate Bill 610 Water Code Section 10910 et seq., Notice of Determination for the proposed Fox Field East Project.

PURPOSE/JUSTIFICATION OF RECOMMENDED ACTION

The purpose of the recommended actions is to approve the Water Supply Assessment (WSA) (Enclosure A) for the proposed Fox Field East Project in the City of Lancaster as required by California Water Code Section 10910 et seq., and Senate Bill 610, Notice of Determination (Enclosure B) showing Los Angeles County Waterworks District No. 40, Antelope Valley (District), has sufficient water supply to provide for the proposed development.

The 77-acre proposed development at the northeast corner of 30th Street West and West Avenue G in Lancaster consists of a 1,227,596-square-foot industrial warehouse, 3 detention basins, 28 acres of landscaping, and parking for 564 automobiles and 415 trailers. The project's estimated water demands are approximately 113 acre-feet per year. The proposed development is anticipated to create approximately 2,000 jobs for the region.

Implementation of Strategic Plan Goals

These recommendations support the County Strategy Plan: Strategy II.3, Make Environmental Sustainability Our Daily Reality; and Strategy III.3, Pursue Operational Effectiveness, Fiscal Responsibility, and Accountability. The recommended actions promote sound, prudent, and transparent policies and practices that help ensure the maintenance of critical, high-priority County public services to protect and preserve our precious water resources while preserving the quality of life for County residents.

FISCAL IMPACT/FINANCING

There will be no impact to the County General Fund.

Sufficient funds are included in the District's General Fund (N63 – Services and Supplies) Fiscal Year 2023-24 Budget to cover the minor costs of the document review and confirmation that it conforms to our Urban Water Management Plan.

FACTS AND PROVISIONS/LEGAL REQUIREMENTS

California Water Code Section 10910 et seq., also known as Senate Bill 610, requires the District to prepare WSAs for certain proposed projects within its service area or sphere of influence subject to CEQA. The WSA must include a discussion of whether the District's total projected water supplies available during normal and single- and multiple-dry water years during a 20-year projection will meet the projected water demand associated with the project in addition to the District's existing and planned future water uses. Pursuant to California Water Code Section 10910(g)(1), the Board must approve the assessment at a regular or special meeting.

Based on the District's 2020 Urban Water Management Plan adopted by the Board on October 19, 2021, the assessment shows the District has sufficient supplies to meet the demands of the project in addition to existing and planned future uses. However, a portion of the project is located outside the District's boundaries. Therefore, the project developer would need to coordinate with the District and the Local Agency Formation Commission for the County of Los Angeles to annex the property into the District before the proposed project can proceed with satisfying conditions to meet the water needs of the project.

Consistent with the provisions of Senate Bill 610, neither the WSA nor its approval shall be construed to create a right or entitlement to water service or any specific level of water service and

shall not impose, expand, or limit any duty concerning the obligation of the District to provide certain service to its existing customers or any future potential customers.

The WSA does not constitute a will-serve, plan of service, or agreement to provide water service to the project and does not entitle or approve any project, project applicant, or any other person or entity to any right, priority, or allocation in any supply, capacity, or facility. To receive water service, the proposed project would be subject to an agreement with the District, together with applicable fees, charges, plans and specifications, conditions, and other applicable District requirements in place and as amended from time to time. Nor does anything in the WSA prevent or otherwise interfere with the District's discretionary authority to declare a water shortage emergency in accordance with the California Water Code.

ENVIRONMENTAL DOCUMENTATION

The District is required to approve a WSA for the project and submit it to the City under California Water Code Section 10910(g)(1). This action does not constitute an approval of a project under Section 21065 of the Public Resources Code and is excluded from the definition of a project pursuant to Section 15378(b)(5) of the CEQA Guidelines because it is an administrative activity of government that will not result in direct or indirect physical changes in the environment. Further, CEQA applies only to projects that have the potential to cause a significant effect on the environment. The proposed action includes an assessment of water supply. Pursuant to California Water Code Section 10911(b), the City, as the land-use authority responsible for approving the proposed project in question and the lead agency under CEQA for the proposed project, is required to include the WSA provided by the District in the Environmental Impact Report the City is preparing for the proposed project. Approval of the WSA does not approve or authorize any project under CEQA, including the proposed Fox Field East Project. Prior to proceeding with any activity that would constitute a project, appropriate findings under CEQA and approval of the project activities would be necessary.

Upon the Board's approval of the recommended actions, Public Works will file a Notice of Exemption with the Los Angeles County Registrar-Recorder/County Clerk in accordance with Section 21152 of the Public Resources Code and will post the Notice to its website in accordance with Section 21092.2.

IMPACT ON CURRENT SERVICES (OR PROJECTS)

There will be no negative impact on current County services or projects during the performance of these actions.

CONCLUSION

Please return an adopted copy of this letter to Public Works, Waterworks Division.

The Honorable Board of Supervisors

3/19/2024

Page 4

Respectfully submitted,

A handwritten signature in black ink, appearing to read "Mark Pestrella". The signature is written in a cursive, flowing style.

MARK PESTRELLA, PE

Director

MP:RB:tr

Enclosures

c: Chief Executive Office (Chia-Ann Yen)
County Counsel
Executive Office

ENCLOSURE

March 19, 2024

**WATER RESOURCES CORE SERVICE AREA
LOS ANGELES COUNTY WATERWORKS DISTRICT NO. 40, ANTELOPE VALLEY
APPROVAL OF WATER SUPPLY ASSESSMENT
FOR THE FOX FIELD EAST PROJECT
(SUPERVISORIAL DISTRICT 5)
(3 VOTES)**

This Board letter has large enclosures.
Click on link to access:

[2024.03.19 - Fox Field East WSA \(FTP Large Enc\)](#)

WATER SUPPLY ASSESSMENT

FOX FIELD COMMERCE CENTER – EAST

(FOX FIELD – EAST; SPR-23-012)

Prepared for:

NorthPoint Development
3315 N Oak Trafficway
Kansas City, MO 64116

Prepared by:

Michael Baker International
5 Hutton Center Drive, Suite 500
Santa Ana, CA 92707

Michael Baker
INTERNATIONAL

November 2023

TABLE OF CONTENTS

| | |
|---|-----|
| Table of Contents..... | i |
| List of Tables | iii |
| List of Figures | iv |
| Acronyms and Abbreviations..... | v |
| Acronyms and Abbreviations (Cont.)..... | vi |
| 1 Introduction | 2 |
| 2 Project Description | 3 |
| 2.1 Project Location | 3 |
| 2.2 Project Characteristics | 3 |
| 2.3 Environmental Setting..... | 4 |
| 2.4 Proposed Warehouse Building and Operation | 4 |
| 3 WSA Subject to Senate Bill 610 | 8 |
| 3.1 Is the Project Subject to CEQA? | 8 |
| 3.2 Is it a “Project” as Defined by CWC Section 10912? | 8 |
| 3.3 Is There a Public Water System to Serve the Project? | 9 |
| 3.4 Is There a Current UWMP that Accounts for the Project Demand? | 11 |
| 4 Water Supply | 12 |
| 4.1 District 40 Water Supply..... | 12 |
| 4.1.1 District 40 System Description | 12 |
| 4.1.2 District 40’S Existing Water Supply | 12 |
| 4.1.3 District 40’S Projected Water Supply | 13 |
| 4.2 Groundwater Supply | 14 |
| 4.2.1 Antelope Valley Groundwater Basin Description | 15 |
| 4.2.2 Basin Adjudication | 15 |
| 4.2.3 Regional Groundwater Management | 16 |
| 4.2.4 Sustainable Groundwater Management Act..... | 16 |
| 4.2.5 Historical Groundwater Pumping..... | 17 |
| 4.2.6 Regional Groundwater Supply Reliability | 17 |
| 5 Water Supply Reliability | 18 |
| 5.1 Dry Years Supply | 18 |
| 5.2 AVEK’s Supply Reliability..... | 18 |

Fox Field Commerce Center – East (Fox Field – East; SPR-23-012)
Water Supply Assessment

| | | |
|-------|---|----|
| 6 | Water Demand..... | 20 |
| 6.1 | Project Demand | 20 |
| 6.2 | District 40's Demand..... | 20 |
| 6.2.1 | Existing Demand..... | 20 |
| 6.2.2 | Projected Demand | 21 |
| 7 | Is the Projected Water Supply Sufficient for the Project? | 22 |
| 7.1 | Normal Year Water Supply and Demand | 22 |
| 7.2 | Single-Dry Year Water Supply and Demand | 23 |
| 7.3 | Multiple-Dry Year Water Supply and Demand..... | 23 |
| 8 | Conclusions | 26 |
| 9 | References | 27 |
| | Appendix A | |

LIST OF TABLES

| | |
|--|----|
| Table 1. 2020 UWMP Table 6-8. Retail: Water Supplies – Actual (AFY). | 13 |
| Table 2. 2020 UWMP Table 6-9. Retail: Water Supplies – Projected (AFY). | 13 |
| Table 3. 2020 UWMP Table 6-1A. Groundwater Volumes Available. | 16 |
| Table 4. 2020 UWMP Table 6-1. Retail: Groundwater Volume Pumped (AFY). | 17 |
| Table 5. 2020 UWMP Table 7-1. Retail Basis of Water Year Data. | 19 |
| Table 6. Project Demand. | 20 |
| Table 7. 2020 UWMP Table 4-1. Retail: Demands for Potable and Non-Potable Water - Actual. | 21 |
| Table 8. 2020 UWMP Table 4-2. Retail: Use for Potable and Non-Potable Water – Projected. | 21 |
| Table 9. 2020 UWMP Table 7-2. Retail: Normal Year Water Supply and Demand Comparison. | 22 |
| Table 10. 2020 UWMP Table 7-3. Single Dry Year Supply and Demand Comparison (AFY). | 23 |
| Table 11. 2020 UWMP Table 7-4. Multiple Dry Years Supply and Demand Comparison (AFY). | 24 |

LIST OF FIGURES

| | |
|---------------------------------------|----|
| Figure 1: Regional Map..... | 5 |
| Figure 2: Site Vicinity | 6 |
| Figure 3: Conceptual Site Plan..... | 7 |
| Figure 4: District 40 Atlas Map | 10 |

ACRONYMS AND ABBREVIATIONS

| | |
|-------------|---|
| ac-ft | acre-feet |
| AFY | acre-feet per year |
| AVEK | Antelope Valley-East Kern Agency |
| AVGB | Antelope Valley Groundwater Basin |
| AVLC | Antelope Valley Logistics Center - West |
| AVRWMG | Antelope Valley Regional Water Management Group |
| AVSWCA | Antelope Valley State Water Contractors Association |
| CASGEM | California Statewide Groundwater Elevation Monitoring |
| CEQA | California Environmental Quality Act |
| Court | Superior Court of California |
| CWC | California Water Code |
| District 40 | Los Angeles County Waterworks District 40 |
| DWR | California Department of Water Resources |
| ESFR | Early Suppression, Fast Response |
| gpd | gallons per day |
| GPCD | gallons per capita per day |
| gpm | gallons per minute |
| IRWM | Integrated Regional Water Management |
| IS/MND | Initial Study/Mitigated Negative Declaration |
| LCID | Littlerock Creek Water District |
| MAWA | Maximum Applied Water Allowance |
| MOU | Memorandum of Understanding |
| QHWD | Quartz Hill Water District |
| RCSD | Rosamond Community Service District |
| SB | Senate Bill |
| SGMA | Sustainable Groundwater Management Act |
| SR | State Route |

ACRONYMS AND ABBREVIATIONS (CONT.)

| | |
|--------|--|
| SWP | State Water Project |
| SWRCB | California State Water Resources Control Board |
| UWMP | Urban Water Management Plan |
| USBR | Bureau of Reclamation |
| WSCP | Water Supply Contingency Plan |
| WSA | Water Supply Assessment |
| WUCOLS | Water Use Classification of Landscape Species |

1 INTRODUCTION

This Water Supply Assessment (WSA) was prepared for the Fox Field Commerce Center - East (Fox Field – East/Project) (SPR-23-012) pursuant to California Water Code (CWC) Section 10910, as amended by Senate Bill 610 (SB 610). It identifies sources of water supply for the Project to determine if supply is adequate to meet the Project's water demand. A WSA under SB 610 must demonstrate there is sufficient water supply for the next 20 years, based on normal, single-dry, and multiple-dry years, to meet the demand of the Project, plus existing and planned future use, including agricultural and manufacturing uses. The water supply and demand information presented covers a 20-year period, in increments of 5 years. The estimated water demands for the Project is 113 AFY, including demands from the warehouse space and landscape irrigation.

This WSA is included as part of the Initial Study/Mitigated Negative Declaration (IS/MND) prepared for the Project pursuant to the California Environmental Quality Act (CEQA). CWC Section 10911 requires that the WSA be included in any environmental document pursuant to California Public Resources Code Division 13.

To fully comply with the requirements of SB 610, this report follows the organization of the *Guidebook for Implementation of Senate Bill 610 and Senate Bill 221 of 2001* (Guidebook) developed by the California Department of Water Resources (DWR). Section 2 of this report provides a description of the Project and Sections 3 through 7 provide the WSA under SB 610.

Upon completion of this WSA, the Los Angeles County Waterworks District 40 (District 40), the likely water supplier for the Project, will provide a Notice of Determination for if adequate water supplies are available for the Project. This will be included into the Project's environmental documentation. A brief summary of District 40 and its service area is included in Section 4.1.1.

Consistent with the provisions of SB 610, neither this WSA nor its approval shall be construed to create a right or entitlement to water service or any specific level of water service, and shall not impose, expand, or limit any duty concerning the obligation of District 40 to provide certain service to its existing customers or to any future potential customers.

This WSA does not constitute a will-serve, plan of service, or agreement to provide water service to the Project, and does not entitle the Project, Project Applicant, or any other person or entity to any right, priority or allocation in any supply, capacity, or facility. To receive water service, the Project will be subject to an agreement with District 40, together with any and all applicable fees, charges, plans and specifications, conditions, and any and all other applicable District 40 requirements in place and as amended from time to time. Nor does anything in the WSA prevent or otherwise interfere with District 40's discretionary authority to declare a water shortage emergency in accordance with the CWC.

2 PROJECT DESCRIPTION

2.1 Project Location

The Antelope Valley is located in the Northern portion of Los Angeles County, in the geographic sub-region of the western tip of the Mojave Desert and is situated between the Tehachapi, Sierra Pelona, and the San Gabriel Mountains as shown in **Figure 1**. Cities surrounding the area include the City of Lancaster to the south, City of Rosamond to the North, and unincorporated Los Angeles County to the east and west.

The Project site is located in the City of Lancaster. It is situated approximately 0.5-mile west of State Route 14 (SR-14). Specifically, the site is located within the northeastern corner of the intersection of West Avenue G and 30th Street West. Regional access to the site is available via SR-14 at the Avenue G exit, approximately 0.4-mile east of the project site as shown in **Figure 2**. Local access to the site is provided via Avenue G and 30th Street West. The project site consists of three parcels (Assessor's Parcel Numbers [APNs] 3114-010-002, -003, and -011).

2.2 Project Characteristics

The approximately 76.8-acre site currently consists of vacant land. No existing structures or paved roads are present on-site.

Per the City of Lancaster General Plan 2030, the project site is designated Light Industry (LI) with a Specific Plan overlay based on the *General Plan Land Use Map*. Per the *City of Lancaster Zoning Map*, the project site is zoned SP 95-01 Fox Field Industrial Corridor Specific Plan. Based on the *Fox Field Industrial Corridor Specific Plan*, the project site is located within focused area Fox Field East and designated Light Industrial and Manufacturing/Distribution (MFG).

The project site is surrounded on all sides by vacant undeveloped land. Scattered single-family residences are located further north of the site, further east is SR-14, further south is the Antelope Valley Fair and Event Center, and further west is the General William J. Fox Airfield and Apollo Community Regional Park.

The proposed project involves construction of a high-cube cold storage warehouse. The 50-foot-tall tilt-up concrete warehousing facility is proposed to be approximately 1,187,596 square feet of warehouse space and approximately 40,000 square feet of office space (1,227,596 square feet in total). Other ancillary improvements include roadway improvements along West Avenue G and 30th Street West, lighting and utility improvements, and others. The facility is anticipated to operate 24-hours per day.

Access to the project site would be provided via two full access driveways along 30th Street West. The project also includes a total of 415 trailer parking stalls and 564 passenger vehicle parking spaces. Of the 564 passenger vehicle spaces, 169 spaces are proposed for electric vehicle (EV) parking with 56 electrical charging stations installed, and 113 spaces would be made EV charging capable. The project also includes 28 bicycle parking spaces as shown in **Figure 3**.

Three total detention basins are proposed, two to the east and one to the west of the building. Additionally, approximately 21.2 acres (27.93 percent landscaping coverage of the net site area) is proposed throughout the site.

The approximately 18-month construction is anticipated to begin in August 2024 and conclude by February 2026. Construction activities would occur from 7:00 a.m. to 8:00 p.m. Monday through Saturday. Construction activities would primarily include excavation for the detention basins, grading, building construction, paving, and architectural coating. The Project is anticipated to export approximately 1,000 cubic yards of earthwork material during the grading phase.

2.3 Environmental Setting

The Project site is situated in a geographic sub-region of the southwestern Mojave Desert known as Antelope Valley. The region is commonly referred to as the “High Desert” due to its approximate elevation of 2,900 ft above sea level. The Mojave Desert is bounded to the west by the Tehachapi Mountains and to the south by the San Gabriel and San Bernardino Mountains. The Project site and surrounding area are relatively flat. The site is vacant, and undeveloped; has not had any disturbance to date; and is void of any improved structures.

Hot summers, cool winters, low humidity, infrequent precipitation, and generally clear skies characterize the climate of the Antelope Valley area. According to the NOAA Weather Station Lancaster WM J Fox Fld, CA US USW 00003159 data ranging from 1991 to 2020, the daily low temperatures in winter range from 29.3 °F to 37.1 °F. The daily high temperatures in summer range from 86.9 °F to 98.6 °F in the summer. The mean annual rainfall is recorded at 6.81 inches per year, snowfall is typically 0 inches per year. Additionally, humidity rarely exceeds 50%.

The J Fox Fld weather station is located approximately 3 miles to the east of the project site, adjacent to the Apollo Community Regional Park at 4555 W Ave G, Lancaster, CA 93536.

2.4 Proposed Warehouse and Operations Building

As noted previously, the tilt-up concrete warehousing facility would be approximately 1,187,596 square feet of warehouse space and approximately 40,000 square feet of office space (1,227,596 square feet in total). The proposed building would be approximately 50 feet in height. Other ancillary improvements include roadway improvements along West Avenue G and 30th Street West, lighting and utility improvements, and others. The facility is anticipated to operate 24-hours per day.

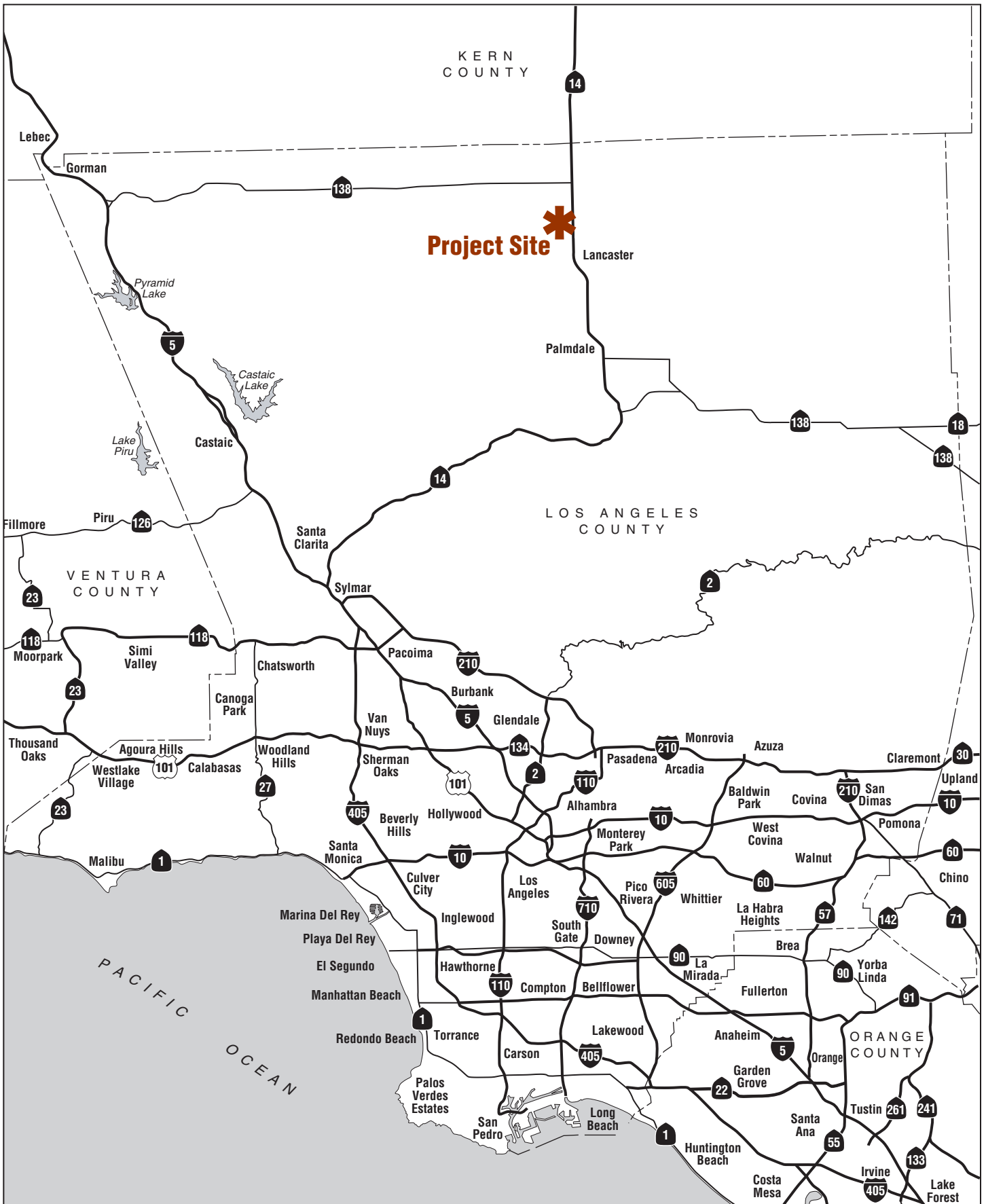

FOX FIELD COMMERCE CENTER- EAST PROJECT
Regional Map





| | |
|--------------------------|-----------------|
| TOTAL SITE AREA: | ±76.4 AC. |
| TOTAL BUILDING AREA: | ±1,227,596 S.F. |
| TOTAL BUILDING COVERAGE: | ±36.9 % |

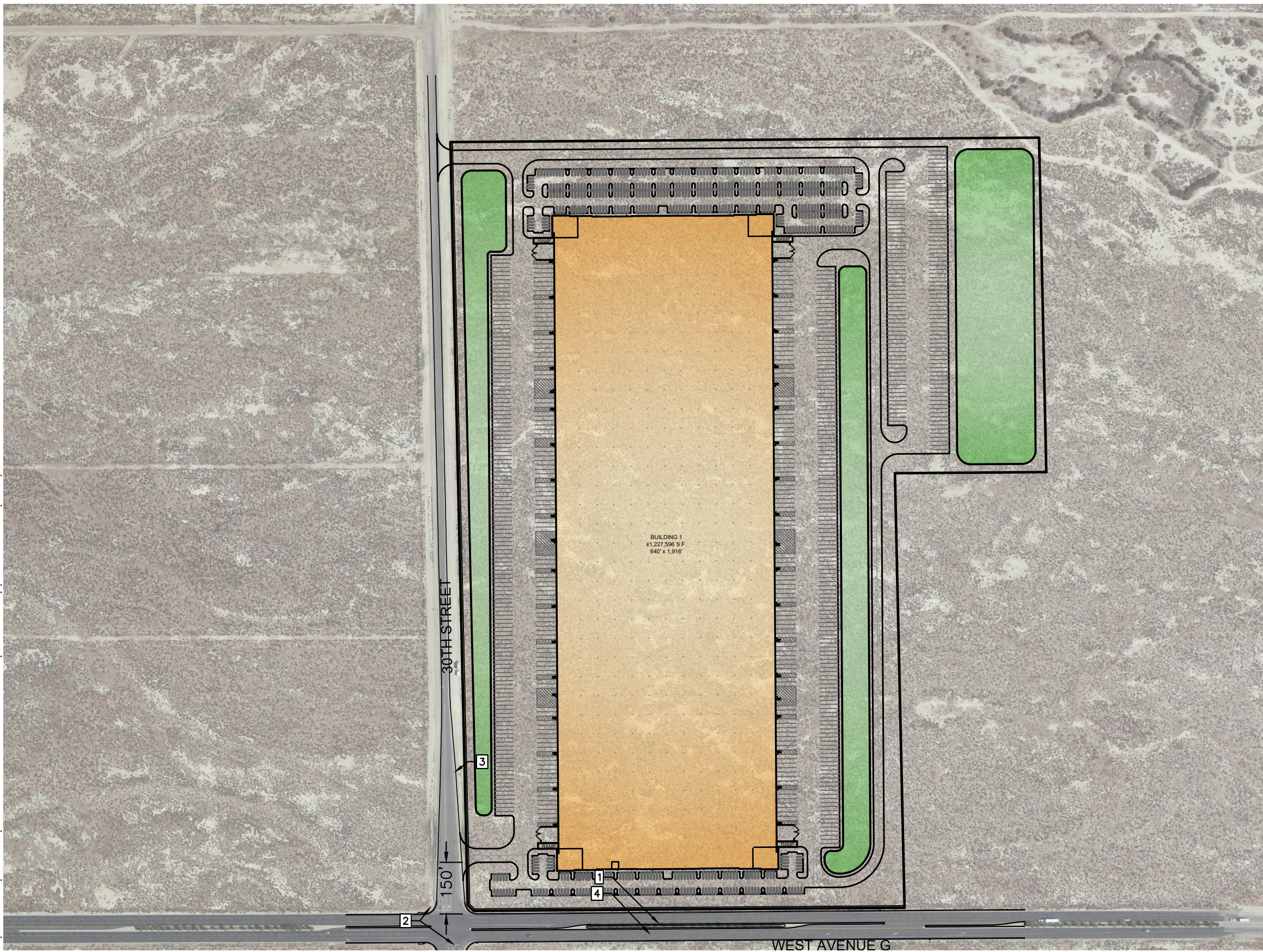

LEGEND

1. MEDIAN
2. STOP SIGN FOR 30TH STREET TRAFFIC
3. 30TH STREET W TRANSITIONS FROM 1 SOUTH BOUND LANE TO 3; AND FROM 2 NORTH BOUND LANES TO 1
4. WEST AVENUE G TRANSITIONS FROM 3 LANES TO 2 LANES FOR EAST BOUND TRAFFIC

3 WSA SUBJECT TO SENATE BILL 610

SB 610 seeks to improve the link between water supply availability and land use planning for large development projects. If the project is subject to the California Environmental Quality Act (CEQA), and if it is defined as a “project” defined by CWC Section 10912, a WSA must be prepared.

The following sections address the questions that must be answered by a WSA:

- Is the Project subject to CEQA?
- Is it a “project” as defined by CWC Section 10912?
- Is there a public water system to serve the Project?
- Is there a current Urban Water Management Plan (UWMP) that accounts for the Project demand?
- Is the projected water supply sufficient for the Project?

3.1 Is the Project Subject to CEQA?

CWC Section 10910 states:

- (a) Any city or county that determines that a project, as defined in Section 10912, is subject to the California Environmental Quality Act Division 13 (commencing with Section 21000) of the Public Resources Code, under Section 21080 of the Public Resources Code shall comply with this part.*

The Project will undergo environment review pursuant to the requirements of CEQA.

3.2 Is it a “Project” as Defined by CWC Section 10912?

CWC Section 10912 states:

For the purposes of this part, the following terms have the following meanings:

- (a) “Project” means any of the following:*
- (1) A proposed residential development of more than 500 dwelling units.*
 - (2) A proposed shopping center or business establishment employing more than 1,000 persons or having more than 500,000 square feet of floor space.*
 - (3) A proposed commercial office building employing more than 1,000 persons or having more than 250,000 square feet of floor space.*
 - (4) A proposed hotel or motel, or both, having more than 500 rooms.*
 - (5) A proposed industrial, manufacturing, or processing plant, or industrial park planned to house more than 1,000 persons, occupying more than 40 acres of land, or having more than 650,000 square feet of floor area.*
 - (6) A mixed-use project that includes one or more of the projects specified in this subdivision.*
 - (7) A project that would demand an amount of water equivalent to, or greater than, the amount of water required by a 500 dwelling unit project.*
- (b) If a public water system has fewer than 5,000 service connections, then “project” means any proposed residential, business, commercial, hotel or motel, or industrial development*

that would account for an increase of 10 percent or more in the number of the public water system's existing service connections, or a mixed-use project that would demand an amount of water equivalent to, or greater than, the amount of water required by residential development that would represent an increase of 10 percent or more in the number of the public water system's existing service connections.

The Project is a commercial development that consists of approximately 1,227,596 ft². Therefore, it is considered a “project” under CWC Section 10912.

3.3 Is There a Public Water System to Serve the Project?

CWC Section 10912 states:

- (c) “Public water system” means a system for the provision of piped water to the public for human consumption that has 3,000 or more service connections. A public water system includes all of the following:
- (1) Any collection, treatment, storage, and distribution facility under control of the operator of the system which is used primarily in connection with the system.
 - (2) Any collection or pretreatment storage facility not under the control of the operator that is used primarily in connection with the system.
 - (3) Any person who treats water on behalf of one or more public water systems for the purpose of rendering it safe for human consumption.

A portion of the Project is located in an area that is currently serviced by Los Angeles County District 40's water system According to the LACo WWD No.40 REGION 4 & 34 MILES v1 service boundary map. At least one of the three parcels is located within an annexed portion of District 40's service boundary. The Project site approximately 2 miles from the nearest main portion of District 40's infrastructure. Therefore, it is assumed that the Project will require a separate Local Agency Formation Commission (LAFCO) process to annex this area into District 40. A description of District 40 and its service area is included in Section 4.1.1.

The Project can be served from one of following water sources:

- Served by District 40 through a new service connection. This could be achieved by connecting to the existing District 40 waterworks infrastructure located at the intersection of Ave. G and 30th St. W; see Figure 4.
 - If the existing pipelines in Ave. G and 30th St. W do not have the capacity for the project, construction of a new pipeline from Ave. H and 20th St. W to the Project, or from Ave. G and 40th St. W to the Project is feasible.
- Pumped from a new on-site groundwater well. This will require drilling a new well and/or erection of a new water storage tank at the Project site.

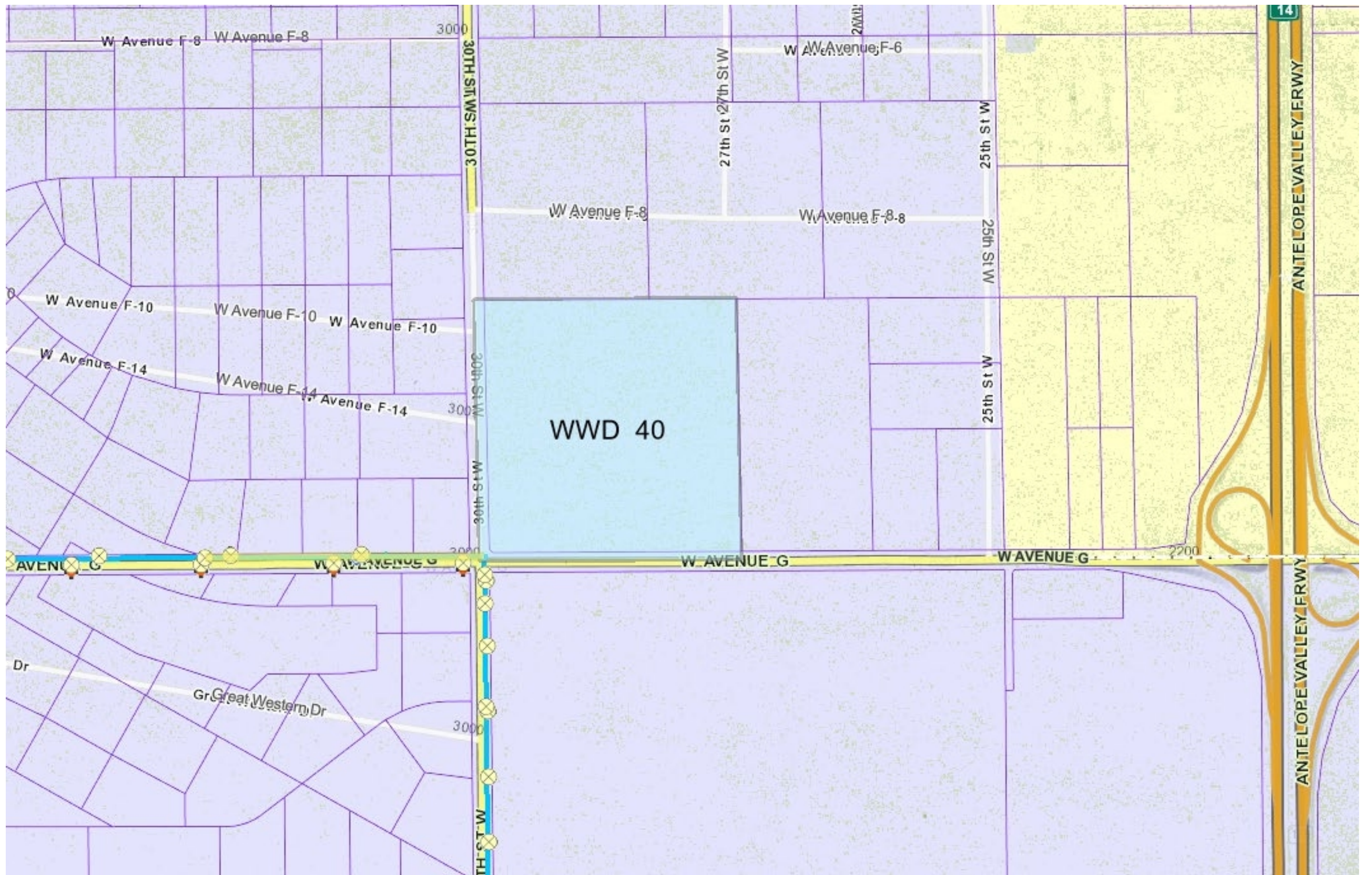

3.4 Is There a Current UWMP that Accounts for the Project Demand?

CWC Section 10910 states:

(c)

- (1) *The city or county, at the time it makes the determination required under Section 21080.1 of the Public Resources Code, shall request each public water system identified pursuant to subdivision (b) to determine whether the projected water demand associated with a proposed project was included as part of the most recently adopted urban water management plan adopted pursuant to Part 2.6 (commencing with Section 10610).*
- (2) *If the projected water demand associated with the proposed project was accounted for in the most recently adopted urban water management plan, the public water system may incorporate the requested information from the urban water management plan in preparing the elements of the assessment required to comply with subdivisions (d), (e), (f), and (g).*
- (3) *If the projected water demand associated with the proposed project was not accounted for in the most recently adopted urban water management plan, or the public water system has no urban water management plan, the water assessment for the project shall include a discussion with regard to whether the public water system's total projected water supplies available during normal, single dry, and multiple dry water years during a 20-year projection will meet the projected water demand associated with the proposed project, in addition to the public water system's existing and planned future uses, including agricultural and manufacturing uses.*
- (4) *If the city or county is required to comply with this part pursuant to subdivision (b), the water assessment for the project shall include a discussion with regard to whether the total projected water supplies, determined to be available by the city or county for the project during normal, single dry, and multiple dry water years during a 20-year projection, will meet the projected water demand associated with the proposed project, in addition to existing and planned future uses, including agricultural and manufacturing uses.*

There is no current UWMP, including District 40's 2020 UWMP, that accounts for the projected water demand associated with the Project. Therefore, a discussion of the water supplies from the potential sources is included in this WSA and is presented in Sections 4 through 7. District 40's Water Management Plans, including its 2020 UWMP, can be found at <https://pw.lacounty.gov/wwd/web/Publications/WMP.aspx>.

It should also be noted that when the 2020 UWMP was prepared, California was in its 4th consecutive year of drought, and has just recovered from nearly 10 consecutive years of drought. Future UWMPs may consider evaluating the multiple dry water years differently to account for the uncertainty of future drought conditions and durations.

4 WATER SUPPLY

4.1 District 40 Water Supply

CWC Section 10910 states:

(d)

- (1) *The assessment required by this section shall include an identification of any existing water supply entitlements, water rights, or water service contracts relevant to the identified water supply for the proposed project, and a description of the quantities of water received in prior years by the public water system, or the city or county if either is required to comply with this part pursuant to subdivision (b), under the existing water supply entitlements, water rights, or water service contracts.*
- (2) *An identification of existing water supply entitlements, water rights, or water service contracts held by the public water system, or the city or county if either is required to comply with this part pursuant to subdivision (b), shall be demonstrated by providing information related to all of the following:*
 - (A) *Written contracts or other proof of entitlement to an identified water supply.*
 - (B) *Copies of a capital outlay program for financing the delivery of a water supply that has been adopted by the public water system.*
 - (C) *Federal, state, and local permits for construction of necessary infrastructure associated with delivering the water supply.*
 - (D) *Any necessary regulatory approvals that are required in order to be able to convey or deliver the water supply.*

4.1.1 District 40 System Description

The Los Angeles County Waterworks (District 40) was formed under CWC Division 16 to supply water throughout the Antelope Valley area. The District is operated by the Los Angeles County Public Works, Waterworks Division and is governed by the Los Angeles County Board of Supervisors. The District originally comprised of 8 regions and serves customers in Lancaster, Palmdale, and the unincorporated communities of Pearblossom, Littlerock, Sun Village, Rock Creek, Northeast Los Angeles County, and Lake Los Angeles. In November 1993, the 8 regions consolidated into a single district. District 40 service area is approximately 232 square miles.

4.1.2 District 40'S Existing Water Supply

District 40's water supply is sourced from a combination of purchased imported water and groundwater. District 40 purchases its imported water from the Antelope Valley-East Kern Water Agency (AVEK) and is AVEK's largest municipal customer.

AVEK is a regional water wholesaler that supplies surface water to portions of Los Angeles, Kern, and Ventura County. The majority of AVEK's water is received as imported water from the State Water Project (SWP). AVEK has estimated that it receives 58% of its total water supplies from the SWP, through DWR, in an average year (District 40 2021/2020 UWMP). AVEK's total allotment from the SWP, also referred to as Table A water, is 144,844 ac-ft per year (AFY). A copy of the most recent water lease agreement between District 40 and AVEK can be found in

District 40’s 2020 UWMP. Per the agreement, any “carry over” water, water allocated to District 40 but is not used in a given year, must be transferred to District 40 (2020 UWMP).

District 40’s groundwater is drawn from the underlying Antelope Valley Groundwater Basin (AVGB). Groundwater from the AVGB is an important source and has historically been District 40’s secondary supply source (2020 UWMP). The AVGB is described in detail in the following section. A summary of District 40’s existing water supply and quantities in 2020 is provided in **Table 1**.

It should be noted that the supply tables provided herein are based on the best available information as of October 2021.

Table 1. 2020 UWMP Table 6-8. Retail: Water Supplies – Actual (AFY).

| Water Supply | Additional Detail on Water Supply | 2020 | |
|----------------|--|---------------|----------------|
| | | Actual Volume | Water Quality |
| Purchased | AVEK | 31,552 | Drinking Water |
| Groundwater | Antelope Valley Groundwater Basin | 14,266 | Drinking Water |
| Recycled Water | Refill lake at Apollo Park & City of Lancaster | 361 | Recycled Water |
| | Total | 46,179 | |

Source: LACWD’s 2020 UWMP

4.1.3 District 40’S Projected Water Supply

To meet the demands associated with future growth, District 40 has identified ways it will meet future demands with increased water conservation reduction actions through the Districts Water Shortage Contingency Plan in the event of a severe drought scenarios. District 40’s projected water supply is summarized in **Table 2**.

Table 2. 2020 UWMP Table 6-9. Retail: Water Supplies – Projected (AFY).

| Water Supply | Additional Detail on Water Supply | 2025 Reasonably Available Volume | 2030 Reasonably Available Volume | 2035 Reasonably Available Volume | 2040 Reasonably Available Volume | 2045 Reasonably Available Volume |
|-----------------------------------|-----------------------------------|----------------------------------|----------------------------------|----------------------------------|----------------------------------|----------------------------------|
| Purchased Water or Imported Water | | 57,300 | 55,800 | 54,200 | 52,700 | 52,700 |
| Ground-water | | 23,298 | 23,298 | 23,298 | 23,298 | 23,298 |
| Purchased Water or Imported water | New supply from AVEK | 1,733 | 1,733 | 1,733 | 1,733 | 1,733 |
| Recycled Water | | 764 | 902 | 1,102 | 1,302 | 1,302 |
| | Total | 83,095 | 81,773 | 80,033 | 79,033 | 79,033 |

Notes:

Fox Field Commerce Center – East (Fox Field – East; SPR-23-012)
Water Supply Assessment

1. A normal year is assumed. Doesn't include rights to carry over water. Imported water return flows are calculated based on 2020 imported water use. As of 2020, the groundwater adjudication judgment provides non-overlying production rights of 6,789 ac-ft and approximately 3,500 ac-ft of unused Federal Reserve Rights. Return flows of 39% is based on District 40's use of SWP water supply (10,400 ac-ft). District 40 also leases approximately 2,600 ac-ft of groundwater rights from AVEK for a total of 23,298 ac-ft.
2. Groundwater does not include return flows from new supply. It is expected that new supply will generate return flows for District 40 but are not shown for simplicity.
3. Return flows from new supply are not included for clarity in interpreting Supply and Demand Assessment DWR tables 7-2, 7-3, and 7-4 of District 40's 2020 UWMP.
4. AVEK Table A SWP Allocation is 144,844 ac-ft, and AVEK indicated that the long-term average is 58% of their Table A allocation which is 84,010 ac-ft. District 40 typically purchases about 70% of that volume, which is 58,800 ac-ft.
5. Recycled water supplies are shown to equate to recycled water demands, but there is greater reasonably available volume of recycled water. However, there are no additional uses for the recycled water.

Source: LACWD's 2020 UWMP

4.2 Groundwater Supply

CWC Section 10910 states:

- (f) If a water supply for a proposed project includes groundwater, the following additional information shall be included in the water assessment:*
- (1) A review of any information contained in the urban water management plan relevant to the identified water supply for the proposed project.*
 - (2) A description of any groundwater basin or basins from which the proposed project will be supplied. For those basins for which a court or the board has adjudicated the rights to pump groundwater, a copy of the order or decree adopted by the court or the board and a description of the amount of groundwater the public water system, or the city or county if either is required to comply with this part pursuant to subdivision (b), has the legal right to pump under the order or decree. For basins that have not been adjudicated, information as to whether the department has identified the basin or basins as overdrafted or has projected that the basin will become overdrafted if present management conditions continue, in the most current bulletin of the department that characterizes the condition of the groundwater basin, and a detailed description by the public water system, or the city or county if either is required to comply with this part pursuant to subdivision (b), of the efforts being undertaken in the basin or basins to eliminate the long-term overdraft condition.*
 - (3) A detailed description and analysis of the amount and location of groundwater pumped by the public water system, or the city or county if either is required to comply with this part pursuant to subdivision (b), for the past five years from any groundwater basin from which the proposed project will be supplied. The description and analysis shall be based on information that is reasonably available, including, but not limited to, historic use records.*
 - (4) A detailed description and analysis of the amount and location of groundwater that is projected to be pumped by the public water system, or the city or county if either is required to comply with this part pursuant to subdivision (b), from any basin from which the proposed project will be supplied. The description and analysis shall be based on information that is reasonably available, including, but not limited to, historic use records.*

(5) An analysis of the sufficiency of the groundwater from the basin or basins from which the proposed project will be supplied to meet the projected water demand associated with the proposed project. A water assessment shall not be required to include the information required by this paragraph if the public water system determines, as part of the review required by paragraph (1), that the sufficiency of groundwater necessary to meet the initial and projected water demand associated with the project was addressed in the description and analysis required by paragraph (4) of subdivision (b) of Section 10631

4.2.1 Antelope Valley Groundwater Basin Description

The AVGB is located in the western Mojave Desert and covers a surface area of 1,580 square miles in Kern, Los Angeles, and San Bernardino Counties. The basin underlies an extensive alluvial valley and consists of two main aquifers: an upper aquifer and a lower aquifer. The upper aquifer, which is the primary source of groundwater for the valley, is generally unconfined whereas the lower aquifer is generally confined. An unconfined aquifer is an aquifer which has the water table as its upper boundary. Unconfined aquifers occur near the ground surface. A confined aquifer is an aquifer that is bounded above and below by confining beds. Confined aquifers generally occur at significant depth below the ground surface (USBR 2021). The average annual rainfall for the basin ranges from 5 to 10 inches. Recharge to the basin is primarily from runoff from surrounding mountains and hills. The estimated storage of the basin is 70,000,000 ac-ft (DWR 2004).

4.2.2 Basin Adjudication

In December 2015, the Superior Court of California (Court) issued a ruling for the adjudication of groundwater in the Antelope Valley. In an adjudicated area, the groundwater rights of all the overlying parties and appropriators are determined by the Court. Overlying parties are property owners that possess land above the aquifer. Appropriators, also called non-overlying parties, encompass public users, such as municipalities, that are entitled to the use of the surplus of water available after overlying parties' rights are satisfied.

The adjudication identified the basin in a state of overdraft, which it seeks to resolve through four phases of evaluation:

- Defined the boundaries of the basin
- Considered hydraulic connection throughout the basin
- Established the safe yield
- Quantified groundwater production (Todd Groundwater 2019)

The primary method for overcoming the overdraft is the establishment of the safe yield during Phase 3. The adjudication has determined, in the Phase 3 trial decision, that the minimum safe yield is 110,000 AFY which will vary annually depending on the volume of water that is imported.

This is only a significantly simplified summary of the basin's adjudication; the complete adjudication judgement is included in **Appendix A**. District 40's ability to produce groundwater is subject to the 2015 judgement. District 40 has non-overlying production rights of 6,789 ac-ft, approximately 3,500 ac-ft of unused federal reserve rights and return flows equivalent to 39% of the District 40's 5-year average of purchased SWP water supply (2020 UWMP). Federal reserve rights are allocations of water set aside by the federal government when it reserves land for the

public domain (SWRCB 2020). Return flow is water that is returned to the surface or groundwater. A summary of District 40’s groundwater rights, and other groundwater sources is provided in **Table 3**.

Table 3. 2020 UWMP Table 6-1A. Groundwater Volumes Available.

| Description of Right | District 40 Annual Groundwater Right (ac-ft) |
|---|--|
| Non-overlying production right | 6,789 |
| 55% of the unused Federal Reserve Right | 3,500 |
| Imported water return flows (39% of previous 5-year average of imported supplies) | 10,400 |
| AVEK lease | 2,600 |
| Total | 23,289 |

Note: Non-overlying production right as provided by the Adjudication. Approximate values for Unused Federal Reserve Right and AVEK lease. Imported Water return flows are actuals as of 2020.
 Source: LACWD’s 2020 UWMP

As part of the 2015 judgment, a “Watermaster” board was appointed by the Court to implement and enforce the judgment. The Watermaster board is empowered to impose a replacement fee on any party that pumps more than its allocated right. The Watermaster board is composed of one representative each from AVEK and District 40, one other public water supplier representative, and two landowner representatives (2020 UWMP).

4.2.3 Regional Groundwater Management

Integrated Regional Water Management (IRWM) is a collaborative effort to best manage all aspects of water resources in a region. Funding programs for IRWM were created when State voters passed Proposition 50 in November 2002, Proposition 84 in November 2006, and Proposition 1 in 2014. In an effort to implement IRWM in the Antelope Valley region, a number of agencies joined together to form the Antelope Valley Regional Water Management Group (AVRWGM). In 2007, they signed an MOU and developed the Antelope Valley IRWM Plan. The plan has been updated in 2013 and 2019. Members of the ARWGM include District 40, AVEK, Antelope Valley State Water Contractors Association (AVSWCA), City of Lancaster, City of Palmdale, Littlerock Creek Water District (LCID), Los Angeles County Sanitation Districts (LACSD) 14 and 20, Palmdale Water District (PWD), Quartz Hill Water District (QHWD), and Rosamond Community Service District (RCSD) (AVRWGM 2019).

4.2.4 Sustainable Groundwater Management Act

The Sustainable Groundwater Management Act (SGMA) was signed into California state law in 2014. It sets a framework for local groundwater agencies to sustainably protect and manage groundwater as a long-term resource.

The California Statewide Groundwater Elevation Monitoring (CASGEM) Program, developed in response to legislation enacted in 2009, tracks and monitors groundwater levels to help achieve the goals set out in SGMA. The CASGEM Program also ranks groundwater basins statewide based on importance and groundwater reliance. The CASGEM Program has ranked the AVGB as low priority (2020 UWMP). Although the AVGB is a low-priority basin per CASGEM, District 40

continues to follow certain CASGEM guidelines, including maintaining reporting requirements, to monitor conditions of the basin.

SGMA directs DWR to identify groundwater basins and sub-basins in conditions of critical overdraft. DWR identified such basins in Bulletin-118 (DWR 2004). DWR issued an updated draft list of critically overdrafted basins in February 2019 (DWR 2019).

The AVGB is not on the list because it is an adjudicated basin (2020 UWMP).

4.2.5 Historical Groundwater Pumping

District 40’s groundwater pumping over the last five years is presented in **Table 4**.

Table 4. 2020 UWMP Table 6-1. Retail: Groundwater Volume Pumped (AFY).

| Groundwater Type | Location or Basin Name | 2016 | 2017 | 2018 | 2019 | 2020 |
|------------------|-----------------------------------|---------------|---------------|---------------|---------------|---------------|
| Alluvial Basin | Antelope Valley Groundwater Basin | 16,002 | 17,397 | 17,274 | 12,813 | 14,266 |
| | Total | 16,002 | 17,397 | 17,274 | 12,813 | 14,266 |

Source: LACWD’s 2020 UWMP

4.2.6 Regional Groundwater Supply Reliability

Although District 40 does have considerable groundwater supplies allocated to it, it does not yet have the infrastructure available to extract all of this supply. Additional groundwater extraction capacity would be needed to reach these ideal groundwater production values. Additionally, incoming changes to drinking water standards, particularly for PFAS and Chromium-6, will significantly impact District 40’s existing groundwater extraction capacity.

5 WATER SUPPLY RELIABILITY

5.1 Dry Years Supply

CWC Section 10910 (c) (3) States:

(3) If the projected water demand associated with the proposed project was not accounted for in the most recently adopted urban water management plan, or the public water system has no urban water management plan, the water supply assessment for the project shall include a discussion with regard to whether the public water system's total projected water supplies available during normal, single dry, and multiple dry water years during a 20-year projection will meet the projected water demand associated with the proposed project, in addition to the public water system's existing and planned future uses, including agricultural and manufacturing uses.

To prepare for dry years when water demand cannot be met by normal supply, District 40 works to increase its local groundwater supplies through carryover water reserved in the basin. District 40 works with AVEK to use more surface water during wet years to allow AVEK to recharge and “bank” additional groundwater supplies. Water banking involves storing water in the aquifer during wet years and drawing it out during dry years. This opportunity exists inside and outside of the Antelope Valley. However, water banking inside the Antelope Valley is preferred because it minimizes the risks of conveyance interruptions (2020 UWMP).

AVEK has developed and is planning several groundwater banks to maximize the use of its SWP supply, including the Westside Water Bank, the Eastside Water Bank, the Upper Amargosa Creek Recharge Project, and the High Desert Water Bank.

5.2 AVEK's Supply Reliability

AVEK's supply reliability is important to understand because it will account for roughly 65% of District 40's supply between 2020 and 2040. AVEK's supply reliability begins by defining AVEK's average year supply. The average year supply is based on available records and is the average of the supplies between 1922 and 2003. In an average year, AVEK receives 58% of its Table A amount. Of that, 70% is available to District 40, which is roughly 58,800 AFY. For all years, it is assumed that District 40 will receive 70% of AVEK's Table A amount. Single-dry and multiple-dry year supplies can then be compared to the average year supply to evaluate the supply reliability (2020 UWMP).

When evaluating future supply, AVEK will compare the future supply to the supplies provided between 1988 and 1992, since this period represents AVEK's driest five-consecutive year historical sequence (2020 UWMP). Supplies from this period, along with the average year supply are presented in **Table 5** and are used in the evaluation presented in Section 7.

It should also be noted that when the 2020 UWMP was prepared, California was in its 4th consecutive year of drought, and has just recovered from nearly 10 consecutive years of drought. Future UWMPs may consider evaluating the multiple dry water years differently to account for the uncertainty of future drought conditions and durations.

Table 5. 2020 UWMP Table 7-1. Retail Basis of Water Year Data (Reliability Assessment).

| Year Type | Base Year | Volume Available (ac-ft/yr) ^a | Percentage of Table A SWP Supply ^b |
|--|---------------|--|---|
| Average Year | 1922-2003 avg | 58,800 | 58% |
| Single-Dry Year | 1977 | 5,000 | 5% |
| Consecutive Dry Years 1 st Year | 1988 | 12,500 | 12% |
| Consecutive Dry Years 2 nd Year | 1989 | 32,700 | 32% |
| Consecutive Dry Years 3 rd Year | 1990 | 13,500 | 13% |
| Consecutive Dry Years 4 th Year | 1991 | 25,900 | 26% |
| Consecutive Dry Years 5 th Year | 1992 | 18,200 | 18% |

^aVolume available to LACWD from AVEK’s supply, which is typically 70% of AVEK’s available supply from SWP. This does not include AVEK’s banked groundwater supply. Volumes are rounded to the nearest 100.

^bThis is the percentage of Table A SWP supply for AVEK.

Source: LACWD’s 2020 UWMP

District 40 has a considerable groundwater supply allocated to it; however, it does not yet have infrastructure available to extract all the allocated supply. Additional groundwater extraction capacity is needed to reach the planned groundwater production values. Furthermore, District 40’s groundwater extraction capacity will be impacted due to the imminent changes to drinking water standards, particularly related to PFAS and Chromium-6.

District 40 has developed a Water Shortage Contingency Plan (WSCP) that proposes to increase its infrastructure in response to the growing demands and changing regulations. District 40 will implement measures in their WSCP to meet future gaps between water supply and demand during drought scenarios.

6 WATER DEMAND

6.1 Project Demand

Water demand for the Project consists of warehouse and irrigation uses. The water demand was calculated based on demand factors for each land use. To conserve potable water use, the Project should consider utilizing recycled water for non-drinking construction activities such as dust control and soil compaction. The Lancaster Water Reclamation Plant is located 4 miles north of the Project site. The Project Site includes three (3) non-irrigated detention basins totaling approximately 11.2 acres. It is assumed that 27.93% of the total site area (21.2 acres or 923,472 square feet) will be irrigated. Table 6 is summarizing the estimated water use for irrigation based on Maximum Applied Water Allowance (MAWA).

Table 6 Estimated Water Use for Irrigation

| Valve # | Description | Water Use | Plant Factor (PF) | Irrigation Method | Irrigation Efficiency (IE) | ETAF (PF/IE) | Landscape Area (ft ²) | ETAF x Area (ft ²) | Estimated Total Water-Use (ETWU) (Gal/Year) |
|--------------|-----------------------------|-----------|-------------------|-------------------|----------------------------|--------------|-----------------------------------|--------------------------------|---|
| 1 | BUILDING 1 - MODERATE | MOD | 0.5 | Bubbler | 0.81 | 0.62 | 923,472 | 570,044 | 25,128,699 |
| Total | | | | | | | 923,472 | 570,044 | 25,128,699 |

According to Table 6, estimated total yearly water use for irrigation is 25,128,699 gallons (daily water use of 68,846 gallons/day) Therefore the water demand factor for irrigation is 74.6 gpd/kft² (68,846/923.47). The calculated water demand for the Project is summarized in **Table 7**.

Table 7. Project Demand.

| Land Use | Use Area (ft ²) | Water Demand Factor (gpd/kft ²) | Water Demand (gpd) | Water Demand (AFY) |
|--------------|-----------------------------|---|--------------------|--------------------|
| Warehouse | 1,187,596 | 25 | 29,690 | 33 |
| Office | 40,000 | 64 | 2,560 | 3 |
| Irrigation | 923,472 | 74.6 | 68,846 | 77 |
| Total | 2,151,068 | - | 101,096 | 113 |

6.2 District 40 Demand

6.2.1 Existing Demand

District 40 currently serves 57,466 service connections. Water use is categorized into sectors and includes single-family, multi-family, commercial, industrial, and institutional/governmental customers. Water use sectors in 2020 are based on District 40's water sales and production records (2020 UWMP). A summary of District 40's existing water demands is shown in **Table 8**.

Table 8. 2020 UWMP Table 4-1. Retail: Demands for Potable and Non-Potable Water - Actual.

| Use Type | 2020 Actual | | |
|----------------------------|--|-----------------------------------|-------------------|
| | Additional Description | Level of Treatment when Delivered | Volume (ac-ft/yr) |
| Single-Family | | Drinking Water | 29,191 |
| Multi-Family | | Drinking Water | 3,866 |
| Commercial | | Drinking Water | 7,167 |
| Industrial | | Drinking Water | 82 |
| Institutional/Governmental | Includes large landscapes | Drinking Water | 2,544 |
| Other Potable | Includes construction meters | Drinking Water | 266 |
| Other | Includes other authorized consumption such as firefighting, flushing of water mains, and fire flow tests | Drinking Water | 539 |
| Losses ^a | | Drinking Water | 2,163 |
| | | Total | 45,818 |

^a2020 water loss data is pending validation.

Source: 2020 UWMP

6.2.2 Projected Demand

Customers of District 40 continue to surpass the targeted level of water conservation set by District 40. However, factors such as fluctuation in the climate over the last five years, the global pandemic, and education of the AVGB have significantly impacted water demand within District 40. Other impacts include the new planned developments in urban areas of Palmdale and Lancaster. To ensure the projected supply will be sufficient to meet the projected demand, especially imported water, the projected demand also considered impacts when precipitation in the Northern Sierra Mountains differs greatly from the historical 10-year average rainfall (2020 UWMP). District 40's projected water demand through 2045 is summarized in **Table 9**.

Table 9. 2020 UWMP Table 4-2. Retail: Use for Potable and Non-Potable Water – Projected.

| Use Type | Projected Water Use, ac-ft/yr | | | | |
|---|-------------------------------|---------------|---------------|---------------|---------------|
| | 2025 | 2030 | 2035 | 2040 | 2045 |
| Single-Family | 40,919 | 43,706 | 46,599 | 49,601 | 52,116 |
| Multi-Family | 2,212 | 2,364 | 2,518 | 2,683 | 2,819 |
| Commercial ^a | 3,112 | 2,617 | 2,178 | 1,780 | 1,870 |
| Industrial | 3,315 | 3,546 | 3,777 | 4,022 | 4,226 |
| Institutional/Governmental ^a | 1,035 | 870 | 726 | 595 | 625 |
| Losses ^b | 3,808 | 3,998 | 4,202 | 4,419 | 4,643 |
| Total | 54,400 | 57,100 | 60,000 | 63,100 | 66,300 |

^aThe 2025 - 2040 projected water demand is based on GPCD times the projected population.

^bLosses are assumed to be 7% of projected water demand.

Source: 2020 UWMP

7 IS THE PROJECTED WATER SUPPLY SUFFICIENT FOR THE PROJECT?

The main question to answer in a WSA is:

Will the water supplier’s total projected water supplies available during normal, single dry, and multiple dry water years during a 20-year projection meet the projected water demand of the proposed project, in addition to the water supplier’s existing and planned future uses, including agricultural and manufacturing uses?

The following sections provide a comparison of normal, single-dry, and multiple dry year demand and supply for District 40, including water demand associated with the project.

7.1 Normal Year Water Supply and Demand

Table 10 presents District 40’s normal water year scenario, showing a comparison of current and projected water supply for the current and projected demand. The proposed Project demands would be met with increased water conservation reduction actions through the District’s Water Shortage Contingency Plan in the event of a severe drought scenario. District 40 has indicated that the project demands are low, and they do not anticipate an issue meeting water demands for the project with conservation actions alone.

Table 10. 2020 UWMP Table 7-2. Retail: Normal Year Water Supply and Demand Comparison.

| | 2025 | 2030 | 2035 | 2040 | 2045 |
|---|---------------|---------------|---------------|---------------|---------------|
| Supply Totals ^a | 83,086 | 81,724 | 80,324 | 79,024 | 79,024 |
| AVEK SWP ^b | 57,300 | 55,800 | 54,200 | 52,700 | 52,700 |
| District’s Groundwater Production Rights ^b | 6,789 | 6,789 | 6,789 | 6,789 | 6,789 |
| District’s Unused Federal Reserve Right | 3,500 | 3,500 | 3,500 | 3,500 | 3,500 |
| District’s Imported Water Return Flows | 10,400 | 10,400 | 10,400 | 10,400 | 10,400 |
| District/AVEK Lease | 2,600 | 2,600 | 2,600 | 2,600 | 2,600 |
| New supply from AVEK ^c | 1,733 | 1,733 | 1,733 | 1,733 | 1,733 |
| Recycled Water ^{b,d} | 764 | 902 | 1,102 | 1,302 | 1,302 |
| Demand Totals ^e | 55,164 | 58,002 | 61,102 | 64,402 | 67,602 |
| Difference (Supply Minus Demand) | 27,922 | 23,722 | 19,222 | 14,622 | 11,422 |

^aSupply total from DWR Table 6-9.

^bSupply from DWR Tables 6-9.

^cNew supply projections are based on anticipated new water supply that will be acquired by AVEK for developers. These projections are consistent with the developer demands (Projections provided by New Water Supply and Development Services for the District).

^dRecycled water supply volumes are set equal to projected water demand.

^eDemand from DWR Table 4-3 and demand from the Project.

Source: 2020 UWMP

7.2 Single-Dry Year Water Supply and Demand

Table 11 presents District 40’s single-dry water year scenario, showing a comparison of single-dry year water supply for the projected demand. The single-dry year scenario is based on the driest year on record for AVEK, 1977. District 40 and AVEK determined that water demand in the single-dry year will remain the same as a normal year.

In the single-dry year scenario, AVEK can meet District 40’s demand by pumping groundwater from its banked supplies. No supply deficit is anticipated.

Table 11. 2020 UWMP Table 7-3. Single Dry Year Supply and Demand Comparison (AFY)

| | 2025 | 2030 | 2035 | 2040 | 2045 |
|---|----------|----------|----------|----------|----------|
| Supply Totals | 55,164 | 58,002 | 61,102 | 64,402 | 67,602 |
| AVEK SWP | 5,000 | 5,000 | 5,000 | 5,000 | 5,000 |
| AVEK Groundwater from Banked Supplies | 24,378 | 27,078 | 29,978 | 33,078 | 36,278 |
| District 40’s Groundwater Production Rights | 6,789 | 6,789 | 6,789 | 6,789 | 6,789 |
| District 40’s Unused Federal Reserve Right | 3,500 | 3,500 | 3,500 | 3,500 | 3,500 |
| District 40’s Imported Water Return Flows | 10,400 | 10,400 | 10,400 | 10,400 | 10,400 |
| District 40/AVEK Lease | 2,600 | 2,600 | 2,600 | 2,600 | 2,600 |
| New supply from AVEK ^a | 1,733 | 1,733 | 1,733 | 1,733 | 1,733 |
| Recycled Water ^b | 764 | 902 | 1,102 | 1,302 | 1,302 |
| Demand Totals | 55,164 | 58,002 | 61,102 | 64,402 | 67,602 |
| Difference (Supply Minus Demand) | 0 | 0 | 0 | 0 | 0 |

^aNew supply projections are based on anticipated new water supply that will be acquired by AVEK for developers. These projections are consistent with the developer demands (Projections provided by New Water Supply and Development Services for the District). Return flows from new supply are not included for clarity in interpreting Supply and Demand Assessment tables 7-2, 7-3, and 7-4.

^bRecycled water supply volumes are projected water use and not reasonably available volumes.

Source: 2020 UWMP

7.3 Multiple-Dry Year Water Supply and Demand

Table 12 presents District 40’s multiple-dry water year scenario, showing a comparison of single-dry year water supply for the projected demand. The multiple-dry year scenario is based on five consecutive dry years. District 40 and AVEK determined that water demand in a multiple-dry year scenario will remain the same as a normal year.

In the multiple-dry year scenario, AVEK can meet District 40’s demand by pumping groundwater from its banked supplies. No supply deficit is anticipated.

Fox Field Commerce Center – East (Fox Field – East; SPR-23-012)
 Water Supply Assessment

Table 12. 2020 UWMP Table 7-4. Multiple Dry Years Supply and Demand Comparison (AFY).

| | Supply/Demand | 2025 | 2030 | 2035 | 2040 | 2045 |
|-------------|---|--------------|--------------|----------|----------|----------|
| First Year | Supply Totals | 55,164 | 58,002 | 61,102 | 64,402 | 67,602 |
| | AVEK SWP | 12,500 | 12,500 | 12,500 | 12,500 | 12,500 |
| | AVEK Groundwater from Banked Supplies | 16,878 | 19,578 | 22,487 | 25,578 | 28,778 |
| | District 40's Groundwater Production Rights | 6,789 | 6,789 | 6,789 | 6,789 | 6,789 |
| | District's Unused Federal Reserve Right | 3,500 | 3,500 | 3,500 | 3,500 | 3,500 |
| | District's Imported Water Return Flows | 10,400 | 10,400 | 10,400 | 10,400 | 10,400 |
| | District/AVEK Lease | 2,600 | 2,600 | 2,600 | 2,600 | 2,600 |
| | New Supply from AVEK ^a | 1,733 | 1,733 | 1,733 | 1,733 | 1,733 |
| | Recycled Water ^b | 764 | 902 | 1,102 | 1,302 | 1,302 |
| | Demand Totals | 55,164 | 58,002 | 61,102 | 64,402 | 67,602 |
| | Difference (Supply Minus Demand) | 0 | 0 | 0 | 0 | 0 |
| Second Year | Supply Totals | 59,776 | 59,914 | 61,102 | 64,402 | 67,602 |
| | AVEK SWP | 32,700 | 32,700 | 32,700 | 32,700 | 32,700 |
| | AVEK Groundwater from Banked Supplies | 0 | 0 | 2,278 | 5,378 | 8,578 |
| | District 40's Groundwater Production Rights | 6,789 | 6,789 | 6,789 | 6,789 | 6,789 |
| | District's Unused Federal Reserve Right | 3,500 | 3,500 | 3,500 | 3,500 | 3,500 |
| | District's Imported Water Return Flows | 10,400 | 10,400 | 10,400 | 10,400 | 10,400 |
| | District/AVEK Lease | 2,600 | 2,600 | 2,600 | 2,600 | 2,600 |
| | New Supply from AVEK ^a | 1,733 | 1,733 | 1,733 | 1,733 | 1,733 |
| | Recycled Water ^b | 764 | 902 | 1,102 | 1,302 | 1,302 |
| | Demand Totals | 55,164 | 58,002 | 61,102 | 64,402 | 67,602 |
| | Difference (Supply Minus Demand) | 4,612 | 1,912 | 0 | 0 | 0 |
| Third Year | Supply Totals | 55,164 | 58,002 | 61,102 | 64,402 | 67,602 |
| | AVEK SWP | 13,500 | 13,500 | 13,500 | 13,500 | 13,500 |
| | AVEK Groundwater from Banked Supplies | 15,878 | 18,578 | 21,478 | 24,578 | 27,778 |
| | District 40's Groundwater Production Rights | 6,789 | 6,789 | 6,789 | 6,789 | 6,789 |
| | District's Unused Federal Reserve Right | 3,500 | 3,500 | 3,500 | 3,500 | 3,500 |
| | District's Imported Water Return Flows | 10,400 | 10,400 | 10,400 | 10,400 | 10,400 |
| | District/AVEK Lease | 2,600 | 2,600 | 2,600 | 2,600 | 2,600 |
| | New Supply from AVEK ^a | 1,733 | 1,733 | 1,733 | 1,733 | 1,733 |

Fox Field Commerce Center – East (Fox Field – East; SPR-23-012)
 Water Supply Assessment

| | Supply/Demand | 2025 | 2030 | 2035 | 2040 | 2045 |
|---|---|---------------|----------|----------|----------|----------|
| | Recycled Water ^b | 764 | 902 | 1,102 | 1,302 | 1,302 |
| | Demand Totals | 55,164 | 58,002 | 61,102 | 64,402 | 67,602 |
| | Difference (Supply Minus Demand) | 0 | 0 | 0 | 0 | 0 |
| Fourth Year | Supply Totals | 55,164 | 58,002 | 61,102 | 64,402 | 67,602 |
| | AVEK SWP | 25,900 | 25,900 | 25,900 | 25,900 | 25,900 |
| | AVEK Groundwater from Banked Supplies | 3,478 | 6,178 | 9,078 | 12,178 | 15,378 |
| | District 40's Groundwater Production Rights | 6,789 | 6,789 | 6,789 | 6,789 | 6,789 |
| | District's Unused Federal Reserve Right | 3,500 | 3,500 | 3,500 | 3,500 | 3,500 |
| | District's Imported Water Return Flows | 10,400 | 10,400 | 10,400 | 10,400 | 10,400 |
| | District/AVEK Lease | 2,600 | 2,600 | 2,600 | 2,600 | 2,600 |
| | New Supply from AVEK ^a | 1,733 | 1,733 | 1,733 | 1,733 | 1,733 |
| | Recycled Water ^b | 764 | 902 | 1,102 | 1,302 | 1,302 |
| | Demand Totals | 55,164 | 58,002 | 61,102 | 64,402 | 67,602 |
| | Difference (Supply Minus Demand) | 0 | 0 | 0 | 0 | 0 |
| | Fifth Year | Supply Totals | 55,164 | 58,002 | 61,102 | 64,402 |
| AVEK SWP | | 18,200 | 18,200 | 18,200 | 18,200 | 18,200 |
| AVEK Groundwater from Banked Supplies | | 11,178 | 13,878 | 16,778 | 19,878 | 23,078 |
| District 40's Groundwater Production Rights | | 6,789 | 6,789 | 6,789 | 6,789 | 6,789 |
| District's Unused Federal Reserve Right | | 3,500 | 3,500 | 3,500 | 3,500 | 3,500 |
| District's Imported Water Return Flows | | 10,400 | 10,400 | 10,400 | 10,400 | 10,400 |
| District/AVEK Lease | | 2,600 | 2,600 | 2,600 | 2,600 | 2,600 |
| New Supply from AVEK ^a | | 1,733 | 1,733 | 1,733 | 1,733 | 1,733 |
| Recycled Water ^b | | 764 | 902 | 1,102 | 1,302 | 1,302 |
| Demand Totals | | 55,164 | 58,002 | 61,102 | 64,402 | 67,602 |
| Difference (Supply Minus Demand) | | 0 | 0 | 0 | 0 | 0 |

^aNew supply projections are based on anticipated new water supply that will be acquired by AVEK for developers. These projections are consistent with the developer demands (Projections provided by New Water Supply and Development Services for the District 40). Return flows from new supply are not included for clarity in interpreting Supply and Demand Assessment tables 7-2, 7-3, and 7-4.

^bRecycled water supply volumes are set equal to projected water demand.

Source: 2020 UWMP

8 CONCLUSIONS

This WSA assessed water supplies available during normal, single-dry, multiple-dry water years to see if they can meet the projected water demand of the proposed Project, in addition to the water supplier's existing and planned future uses. The Project will add 113 AFY of water demand in the current year. Water demand for the Project was calculated using demand factors for each of the Project land uses. A portion of the Project is located in an area that is currently serviced by Los Angeles County District 40's water system as part of an annexation, according to the service boundary map. The conditions of the annexation are unknown; therefore, it is assumed that the Project demand can be met by either a new service connection through District 40 or a new on-site groundwater well.

District 40 has sufficient supply to meet the current and projected supply during normal, single-dry, and multiple-dry years. In single-dry and multiple-dry years, AVEK, the primary supply of District 40, can meet District 40's demand together with the Project's demand by pumping groundwater from its banked supplies.

It should be noted that though District 40's UWMP concludes there are supplies to meet demand, District 40's water supply is very near the limit of what the region is able to accommodate, and the District relies heavily on its WSCP conservation actions to make up the difference in multi-year drought periods. The Project will add stress to an already stressed supply. With new extreme drought scenarios, it is growing more uncertain whether the region will be able to meet the demands of this and other large development projects.

Upon completion of this WSA, the Los Angeles County Waterworks District 40 (District 40), the likely water supplier for the Project, will provide a Notice of Determination for if adequate water supplies are available for the Project. This will be included into the Project's environmental documentation.

Consistent with the provisions of SB 610, neither this WSA nor its approval shall be construed to create a right or entitlement to water service or any specific level of water service, and shall not impose, expand, or limit any duty concerning the obligation of District 40 to provide certain service to its existing customers or to any future potential customers.

This WSA does not constitute a will-serve, plan of service, or agreement to provide water service to the Project, and does not entitle the Project, Project Applicant, or any other person or entity to any right, priority or allocation in any supply, capacity, or facility. To receive water service, the Project will be subject to an agreement with District 40, together with any and all applicable fees, charges, plans and specifications, conditions, and any and all other applicable District 40 requirements in place and as amended from time to time. Nor does anything in the WSA prevent or otherwise interfere with District 40's discretionary authority to declare a water shortage emergency in accordance with the CWC.

9 REFERENCES

- AVRWMG (Antelope Valley Regional Water Management Group). 2019. Antelope Valley Integrated Regional Water Management Plan 2019 Update. Accessed at: <https://pw.lacounty.gov/wwd/avirwmp/docs/finalplan/2019%20Final%20AV%20IRWMP.pdf>
- District 40 (Los Angeles County Waterworks District 40). 2021. 2020 Urban Water Management Plan for Los Angeles County Waterworks District No. 40 Antelope Valley. Accessed at: https://dpw.lacounty.gov/wwd/web/Documents/D40_AV2020_UWMP%20FINAL.pdf
- DWR (California Department of Water Resources). 2003. Guidebook for Implementation of Senate Bill 610 and Senate Bill 221 of 2001. Accessed at: [http://sntbberry.cityofsanteeca.gov/sites/FanitaRanch/Public/Remainder%20of%20the%20Record/\(2\)%20Reference%20Documents%20from%20EIR%20&%20Technical%20Reports/Tab%20185%20-%202003-10%20CDWR%20Guidebook%20for%20Impl%20SB%20610.pdf](http://sntbberry.cityofsanteeca.gov/sites/FanitaRanch/Public/Remainder%20of%20the%20Record/(2)%20Reference%20Documents%20from%20EIR%20&%20Technical%20Reports/Tab%20185%20-%202003-10%20CDWR%20Guidebook%20for%20Impl%20SB%20610.pdf)
- DWR (California Department of Water Resources). 2004. California's Groundwater Bulletin-118, Antelope Valley Groundwater Basin. Accessed at: <https://water.ca.gov/programs/groundwater-management/bulletin-118>
- DWR (California Department of Water Resources). 2019. Bulletin-118, Critically Overdrafted Basins. Accessed at: <https://water.ca.gov/Programs/Groundwater-Management/Bulletin-118/Critically-Overdrafted-Basins>
- NOAA (National Oceanic Atmospheric Administration). Website, accessed at: <https://www.ncsl.noaa.gov/access/us-climate-normals/#dataset=normals-daily&timeframe=30&location=CA&station=USW00003159&month=3>.
- Superior Court of the State of California - County of Los Angeles - Central District. 2015. Judicial Council Coordination Proceeding No. 44088, Stipulation Exhibit 1: Antelope Valley Groundwater Cases, Proposed Judgment and Physical Solution. (Appendix A).
- SWRCB (California State Water Resources Control Board). 2020. Website, accessed at: https://www.waterboards.ca.gov/waterrights/board_info/water_rights_process.html
- Todd Groundwater. 2019. Antelope Valley Watermaster 2018 Annual Report. Accessed at: <https://avwatermaster.net/wp-content/uploads/2019/07/190729-2018-Annual-Report-FINAL-Reduced.pdf>
- USBR (Bureau of Reclamation). 2021. Website, accessed at: <https://www.usbr.gov/lc/yuma/programs/YAWMS/GROUNDWATER>
- Water Systems Consulting. 2021. Antelope Valley-East Kern Water Agency 2020 Urban Water Management Plan. Accessed at: https://www.avek.org/files/2a8e325f5/AVEK+2020+UWMP_Public+Draft_210525.pdf

APPENDIX A
ANTELOPE VALLEY GROUNDWATER
ADJUDICATION JUDGMENT

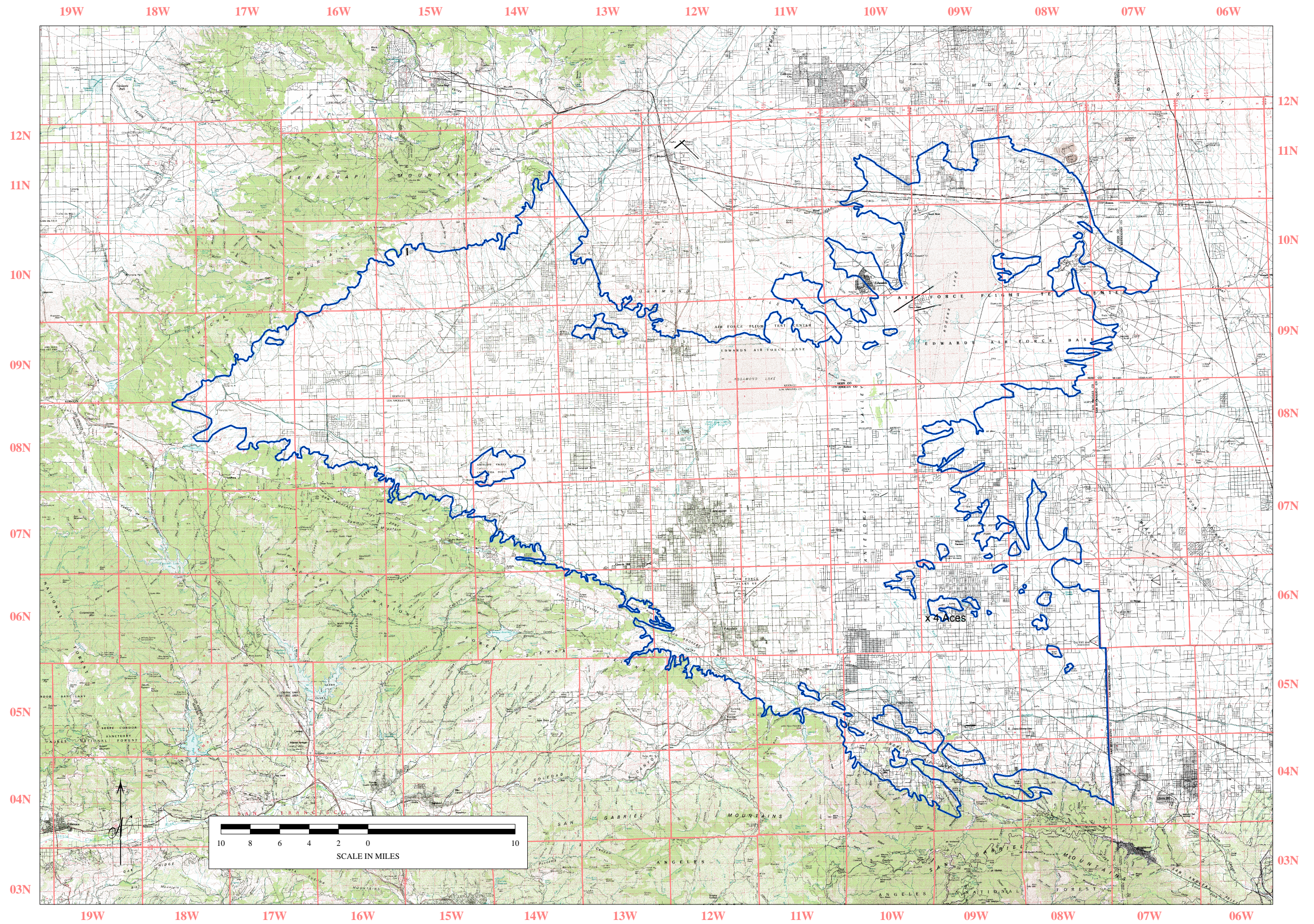

**Jurisdictional Boundary
Antelope Valley Groundwater Adjudication**

1
2
3
4
5
6
7
8
9
10
11
12
13
14
15
16
17
18
19
20
21
22
23
24
25
26
27
28

SUPERIOR COURT OF THE STATE OF CALIFORNIA
COUNTY OF LOS ANGELES – CENTRAL DISTRICT

ANTELOPE VALLEY GROUNDWATER
CASES

Included Actions:
Los Angeles County Waterworks District No.
40 v. Diamond Farming Co., Superior Court of
California, County of Los Angeles, Case No.
BC 325201;

Los Angeles County Waterworks District No.
40 v. Diamond Farming Co., Superior Court of
California, County of Kern, Case No. S-1500-
CV-254-348;

Wm. Bolthouse Farms, Inc. v. City of
Lancaster, Diamond Farming Co. v. City of
Lancaster, Diamond Farming Co. v. Palmdale
Water Dist., Superior Court of California,
County of Riverside, Case Nos. RIC 353 840,
RIC 344 436, RIC 344 668

RICHARD WOOD, on behalf of himself and
all other similarly situated v. A.V. Materials,
Inc., et al., Superior Court of California,
County of Los Angeles, Case No. BC509546

Judicial Council Coordination Proceeding
No. 4408

CLASS ACTION

Santa Clara Case No. 1-05-CV-049053
Assigned to the Honorable Jack Komar

~~PROPOSED~~ JUDGMENT

1 The matter came on for trial in multiple phases. A large number of parties representing
2 the majority of groundwater production in the Antelope Valley Area of Adjudication (“Basin”)
3 entered into a written stipulation to resolve their claims and requested that the Court enter their
4 [Proposed] Judgment and Physical Solution as part of the final judgment. As to all remaining
5 parties, including those who failed to answer or otherwise appear, the Court heard the testimony
6 of witnesses, considered the evidence, and heard the arguments of counsel. Good cause
7 appearing, the Court finds and orders judgment as follows:

- 8 1. The Second Amended Stipulation For Entry of Judgment and Physical Solution
9 among the stated stipulating parties is accepted and approved by the Court.
- 10 2. Consistent with the December 23 2015 Statement of Decision (“Decision”), the
11 Court adopts the Proposed Judgment and Physical Solution attached hereto as
12 Exhibit A and incorporated herein by reference, as the Court’s own physical
13 solution (“Physical Solution”). The Physical Solution is binding upon all parties.
- 14 3. In addition to the terms and provisions of the Physical Solution the Court finds as
15 follows:
 - 16 a. Each of the Stipulating Parties to the Physical Solution has the right to
17 pump groundwater from the Antelope Valley Adjudication Area as stated
18 in the Decision and Physical Solution.
 - 19 b. The following entities are awarded prescriptive rights from the native safe
20 yield against the Tapia Parties, defaulted parties identified in Exhibit 1 to
21 the Physical Solution, and parties who did not appear at trial identified in
22 Exhibit B attached hereto, in the following amounts:

| | | |
|----|---|---------------|
| 23 | Los Angeles County Waterworks District No. 40 | 17,659.07 AFY |
| 24 | Palmdale Water District | 8,297.91 AFY |
| 25 | Littlerock Creek Irrigation District | 1,760 AFY |
| 26 | Quartz Hill Water District | 1,413 AFY |
| 27 | Rosamond Community Services District | 1,461.7 AFY |
| 28 | Palm Ranch Irrigation District | 960 AFY |

| | | |
|---|---|------------|
| 1 | Desert Lake Community Services District | 318 AFY |
| 2 | California Water Service Company | 655 AFY |
| 3 | North Edwards Water District | 111.67 AFY |

4 No other parties are subject to these prescriptive rights.

5 c. Each of the parties referred to in the Decision as Supporting Landowner
6 Parties has the right to pump groundwater from the Antelope Valley
7 Adjudication Area as stated in the Decision and in Paragraph 5.1.10 of the
8 Physical Solution in the following amounts:

| | | |
|----|---|----------|
| 9 | i. Desert Breeze MHP, LLC | 18.1 AFY |
| 10 | ii. Milana VII, LLC dba Rosamond Mobile Home Park | 21.7 AFY |
| 11 | iii. Reesdale Mutual Water Company | 23 AFY |
| 12 | iv. Juanita Eyherabide, Eyherabide Land Co., LLC | |
| 13 | and Eyherabide Sheep Company, collectively | 12 AFY |
| 14 | v. Clan Keith Real Estate Investments, LLC., | |
| 15 | dba Leisure Lake Mobile Estates | 64 AFY |
| 16 | vi. White Fence Farms Mutual Water Co. No. 3 | 4 AFY |
| 17 | vii. LV Ritter Ranch LLC | 0 AFY |

18 d. *viii. Robar Enterprises Inc., Hi-Grade Materials Co., and CSR, a*
Each member of the Small Pumper Class can exercise an overlying right
19 pursuant to the Physical Solution. The Judgment Approving Small Pumper
20 Class Action Settlements is attached as Exhibit C ("Small Pumper Class
21 Judgment") and is incorporated herein by reference.

22 e. Cross-defendant Charles Tapia, as an individual and as Trustee of Nellie
23 Tapia Family Trust (collectively, "The Tapia Parties") has no right to pump
24 groundwater from the Antelope Valley Adjudication Area except under the
25 terms of the Physical Solution.

26 f. Phelan Piñon Hills Community Services District ("Phelan") has no right to
27 pump groundwater from the Antelope Valley Adjudication Area except
28 under the terms of the Physical Solution.

General Partnership - 200 AFY

1 g. The Willis Class members have an overlying right that is to be exercised in
2 accordance with the Physical Solution.

3 h. All defendants or cross-defendants who failed to appear in any of these
4 coordinated and consolidated cases are bound by the Physical Solution and
5 their overlying rights, if any, are subject to the prescriptive rights of the
6 Public Water Suppliers. A list of the parties who failed to appear is
7 attached hereto as Exhibit D.

8 i. ~~Robar Enterprises, Inc., Hi-Grade Materials Co., and CJR, a general~~
9 ~~partnership (collectively, "Robar") are~~

10 _____
11 _____
12 _____
13 _____
14 4. Each party shall designate the name, address and email address, to be used for all
15 subsequent notices and service of process by a designation to be filed within thirty
16 days after entry of this Judgment. The list attached as Exhibit A to the Small
17 Pumper Class Judgment shall be used for notice purposes initially, until updated
18 by the Class members and/or Watermaster. The designation may be changed from
19 time to time by filing a written notice with the Court. Any party desiring to be
20 relieved of receiving notice may file a waiver of notice to be approved by the
21 Court. The Court will maintain a list of parties and their respective addresses to
22 whom notice or service of process is to be sent. If no designation is made as
23 required herein, a party's designee shall be deemed to be the attorney of record or,
24 in the absence of an attorney of record, the party at its specified address.

25 5. All real property owned by the parties within the Basin is subject to this Judgment.
26 It is binding upon all parties, their officers, agents, employees, successors and
27 assigns. Any party, or executor of a deceased party, who transfers real property
28 that is subject to this Judgment shall notify any transferee thereof of this Judgment.

1
2
3
4
5
6
7
8
9
10
11
12
13
14
15
16
17
18
19
20
21
22
23
24
25
26
27
28

This Judgment shall not bind the parties that cease to own real property within the Basin, and cease to use groundwater, except to the extent required by the terms of an instrument, contract, or other agreement.

The Clerk shall enter this Judgment.

Dated: Dec 23, , 201 5



JUDGE OF THE SUPERIOR COURT

EXHIBIT A

1
2
3
4
5
6
7
8
9
10
11
12
13
14
15
16
17
18
19
20
21
22
23
24
25
26
27
28

**SUPERIOR COURT OF THE STATE OF CALIFORNIA
COUNTY OF LOS ANGELES - CENTRAL DISTRICT**

Coordination Proceeding Special Title
(Rule 1550(b))

**ANTELOPE VALLEY
GROUNDWATER CASES**

Judicial Council Coordination Proceeding No.
4408

Santa Clara Case No.: 1-05-CV-049053

Judge: The Honorable Jack Komar, Dept. 17

[PROPOSED] JUDGMENT AND PHYSICAL
SOLUTION

| | | |
|----|--|----|
| 1 | I. DESCRIPTION OF LITIGATION | 1 |
| 2 | 1. PROCEDURAL HISTORY | 1 |
| 3 | 1.1 Initiation of Litigation..... | 1 |
| 4 | 1.2 General Adjudication Commenced..... | 2 |
| 5 | 1.3 Other Actions..... | 3 |
| 6 | 1.4 McCarran Amendment Issues..... | 4 |
| 7 | 1.5 Phased Trials..... | 4 |
| 8 | 1.6 Defaults..... | 5 |
| 9 | 2. GENERAL ADJUDICATION DOES NOT APPLY TO SURFACE WATER | 5 |
| 10 | II. DECREE | 6 |
| 11 | 3. JURISDICTION, PARTIES, DEFINITIONS | 6 |
| 12 | 3.1 Jurisdiction. | 6 |
| 13 | 3.2 Parties..... | 6 |
| 14 | 3.3 Factual and Legal Issues..... | 6 |
| 15 | 3.4 Need for a Declaration of Rights and Obligations for a Physical Solution..... | 6 |
| 16 | 3.5 Definitions..... | 7 |
| 17 | 4. SAFE YIELD AND OVERDRAFT | 15 |
| 18 | 4.1 Safe Yield..... | 15 |
| 19 | 4.2 Overdraft..... | 15 |
| 20 | 5. PRODUCTION RIGHTS | 15 |
| 21 | 5.1 Allocation of Rights to Native Safe Yield..... | 15 |
| 22 | 5.1.1 Overlying Production Rights..... | 16 |
| 23 | 5.1.2 Non-Pumper Class Rights..... | 16 |
| 24 | 5.1.3 Small Pumper Class Production Rights..... | 17 |
| 25 | 5.1.4 Federal Reserved Water Right..... | 19 |
| 26 | 5.1.5 State of California Production Rights..... | 20 |
| 27 | 5.1.6 Non-Overlying Production Rights..... | 23 |
| 28 | 5.1.7 City of Lancaster..... | 23 |

1
2
3
4
5
6
7
8
9
10
11
12
13
14
15
16
17
18
19
20
21
22
23
24
25
26
27
28

| | | |
|--------|--|----|
| 5.1.8 | Antelope Valley Joint Union High School District | 24 |
| 5.1.9 | Construction of Solar Power Facilities | 24 |
| 5.1.10 | Production Rights Claimed by Non-Stipulating Parties | 24 |
| 5.2 | Rights to Imported Water Return Flows | 25 |
| 5.2.1 | Rights to Imported Water Return Flows | 25 |
| 5.2.2 | Water Imported Through AVEK | 25 |
| 5.2.3 | Water Not Imported Through AVEK | 26 |
| 5.3 | Rights to Recycled Water | 26 |
| 6. | INJUNCTION | 27 |
| 6.1 | Injunction Against Unauthorized Production | 27 |
| 6.2 | Injunction Re Change in Purpose of Use Without Notice to The Watermaster | 27 |
| 6.3 | Injunction Against Unauthorized Capture of Stored Water | 27 |
| 6.4 | Injunction Against Transportation From Basin | 28 |
| 6.5 | Continuing Jurisdiction | 28 |
| III. | PHYSICAL SOLUTION | 29 |
| 7. | GENERAL | 29 |
| 7.1 | Purpose and Objective | 29 |
| 7.2 | Need For Flexibility | 29 |
| 7.3 | General Pattern of Operations | 29 |
| 7.4 | Water Rights | 30 |
| 8. | RAMPDOWN | 30 |
| 8.1 | Installation of Meters | 30 |
| 8.2 | Rampdown Period | 30 |
| 8.3 | Reduction of Production During Rampdown | 30 |
| 8.4 | Drought Program During Rampdown for Participating Public Water Suppliers | 31 |
| 9. | ASSESSMENTS | 32 |
| 9.1 | Administrative Assessment | 32 |
| 9.2 | Replacement Water Assessment | 33 |

| | | | |
|----|------------|---|-----------|
| 1 | 9.3 | Balance Assessment..... | 35 |
| 2 | 10. | SUBAREAS..... | 36 |
| 3 | 10.1 | Central Antelope Valley Subarea | 36 |
| 4 | 10.2 | West Antelope Valley Subarea | 37 |
| 5 | 10.3 | South East Subarea | 37 |
| 6 | 10.4 | Willow Springs Subarea | 37 |
| 7 | 10.5 | Rogers Lake Subarea | 37 |
| 8 | 11. | INCREASE IN PRODUCTION BY THE UNITED STATES..... | 37 |
| 9 | 11.1 | Notice of Increase of Production Under Federal Reserved Water Right..... | 38 |
| 10 | 11.2 | Water Substitution to Reduce Production by United States | 38 |
| 11 | 12. | MOVEMENT OF PUBLIC WATER SUPPLIERS PRODUCTION FACILITIES ... | 38 |
| 12 | 12.1 | No Requirement to Move Public Water Suppliers’ Production Wells | 38 |
| 13 | 13. | FEDERAL APPROVAL..... | 39 |
| 14 | 14. | STORAGE | 39 |
| 15 | 15. | CARRY OVER..... | 40 |
| 16 | 15.1 | In Lieu Production Right Carry Over | 40 |
| 17 | 15.2 | Imported Water Return Flow Carry Over..... | 41 |
| 18 | 15.3 | Production Right Carry Over..... | 41 |
| 19 | 16. | TRANSFERS | 42 |
| 20 | 16.1 | When Transfers are Permitted | 42 |
| 21 | 16.2 | Transfers to Non-Overlying Production Right Holders..... | 42 |
| 22 | 16.3 | Limitation on Transfers of Water by Antelope Valley United Mutuals Group..... | 42 |
| 23 | 17. | CHANGES IN POINT OF EXTRACTION AND NEW WELLS | 43 |
| 24 | 17.1 | Notice of New Well | 43 |
| 25 | 17.2 | Change in Point of Extraction by the United States | 43 |
| 26 | 18. | WATERMASTER..... | 44 |
| 27 | 18.1 | Appointment of Initial Watermaster | 44 |

| | | | |
|----|--------------|--|----|
| 1 | 18.2 | Standard of Performance | 45 |
| 2 | 18.3 | Removal of Watermaster | 45 |
| 3 | 18.4 | Powers and Duties of the Watermaster | 46 |
| 4 | 18.5 | Watermaster Engineer..... | 48 |
| 5 | 18.6 | Recommendations of the Watermaster Engineer..... | 56 |
| 6 | 18.7 | Interim Approvals by the Court..... | 56 |
| 7 | 19. | ADVISORY COMMITTEE | 56 |
| 8 | 19.1 | Authorization | 56 |
| 9 | 19.2 | Compensation | 56 |
| 10 | 19.3 | Powers and Functions | 56 |
| 11 | 19.4 | Advisory Committee Meetings..... | 56 |
| 12 | 19.5 | Subarea Advisory Management Committees | 57 |
| 13 | 20. | MISCELLANEOUS PROVISIONS | 58 |
| 14 | 20.1 | Water Quality..... | 58 |
| 15 | 20.2 | Actions Not Subject to CEQA Regulation | 58 |
| 16 | 20.3 | Court Review of Watermaster Actions | 58 |
| 17 | 20.4 | Multiple Production Rights..... | 59 |
| 18 | 20.5 | Payment of Assessments..... | 59 |
| 19 | 20.6 | Designation of Address for Notice and Service..... | 59 |
| 20 | 20.7 | Service of Documents | 60 |
| 21 | 20.8 | No Abandonment of Rights | 60 |
| 22 | 20.9 | Intervention After Judgment..... | 60 |
| 23 | 20.10 | Judgment Binding on Successors, etc..... | 61 |
| 24 | 20.11 | Costs..... | 61 |
| 25 | 20.12 | Headings; Paragraph References | 61 |
| 26 | 20.13 | No Third Party Beneficiaries | 61 |
| 27 | 20.14 | Severability | 61 |

1
2
3
4
5
6
7
8
9
10
11
12
13
14
15
16
17
18
19
20
21
22
23
24
25
26
27
28

20.15 Cooperation; Further Acts 61
20.16 Exhibits and Other Writings 61

1
2
3
4
5
6
7
8
9
10
11
12
13
14
15
16
17
18
19
20
21
22
23
24
25
26
27
28

INDEX OF EXHIBITS AND APPENDICES

Exhibits:

- Exhibit 1: Listing of Parties Against Which a Default Judgment Has Been Entered.
- Exhibit 2: Map of Area Adjudicated in This Action.
- Exhibit 3: Non-Overlying Production Rights.
- Exhibit 4: Overlying Production Rights
- Exhibit 5: Phase 3 Trial Decision.
- Exhibit 6: Map of boundaries of Edwards Air Force Base.
- Exhibit 7: Map of boundaries of Air Force Plant 42.
- Exhibit 8: Rights to Produce Imported Water Return Flows.
- Exhibit 9: Map of the Watershed of the Basin.
- Exhibit 10: Map of Subareas.

Appendices:

- Appendix A: Non-Pumper Class Judgment.
- Appendix B: Non-Pumper Class Stipulation of Settlement.

1 A number of Parties have agreed and stipulated to entry of a Judgment consistent with the
2 terms of this Judgment and Physical Solution (hereafter “this Judgment”). The stipulations of the
3 Parties are conditioned upon further proceedings that will result in a Judgment binding all Parties
4 to the Action. The Court, having considered the pleadings, the stipulations of the Parties, and the
5 evidence presented, and being fully informed in the matter, approves the Physical Solution¹
6 contained herein. This Judgment is entered as a Judgment binding on all Parties served or
7 appearing in this Action, including without limitation, those Parties which have stipulated to this
8 Judgment, are subject to prior settlement(s) and judgment(s) of this Court, have defaulted or
9 hereafter stipulate to this Judgment.

10 **I. DESCRIPTION OF LITIGATION**

11 **1. PROCEDURAL HISTORY**

12 **1.1 Initiation of Litigation.**

13 On October 29, 1999, Diamond Farming Company (“Diamond Farming”) filed in
14 the Riverside County Superior Court (Case No. RIC 344436) the first complaint in what would
15 become these consolidated complex proceedings known as the Antelope Valley Groundwater
16 Cases. Diamond Farming's complaint names as defendants the City of Lancaster, Palmdale
17 Water District, Antelope Valley Water Company, Palm Ranch Irrigation District, Quartz Hill
18 Water District, Rosamond Community Services District, and Mojave Public Utility District.

19 On February 22, 2000, Diamond Farming filed another complaint in the Riverside
20 County Superior Court (Case No. RIC 344468). The two Diamond Farming actions were
21 subsequently consolidated.

22 On January 25, 2001, Wm. Bolthouse Farms, Inc. (“Bolthouse”) filed a complaint
23 in the same Court against the same entities, as well as Littlerock Creek Irrigation District and Los
24 Angeles Waterworks Districts Nos. 37 and 40 (Case No. RIC 353840).

25 ¹ A “physical solution” describes an agreed upon or judicially imposed resolution of conflicting claims in a manner
26 that advances the constitutional rule of reasonable and beneficial use of the state’s water supply. (*City of Santa Maria*
27 *v. Adam* (2012) 211 Cal. App. 4th 266, 288.) It is defined as “an equitable remedy designed to alleviate overdrafts
28 and the consequential depletion of water resources in a particular area, consistent with the constitutional mandate to
prevent waste and unreasonable water use and to maximize the beneficial use of this state’s limited resource.”
(*California American Water v. City of Seaside* (2010) 183 Cal. App. 4th 471, 480.)

1 The Diamond Farming and Bolthouse complaints variously allege that unregulated
2 pumping by these named public agencies (collectively the Public Water Suppliers) has irreparably
3 harmed Diamond Farming and Bolthouse's rights to produce Groundwater from the Antelope
4 Valley Groundwater Basin, and interfered with their rights to put that Groundwater to reasonable
5 and beneficial uses on property they own or lease. Diamond Farming and Bolthouse's complaints
6 seek a determination of their water rights and to quiet title as to the same.

7 In 2001, the Diamond Farming and Bolthouse actions were consolidated in the
8 Riverside County Superior Court.

9 In August 2002, a Phase 1 trial commenced in the Riverside County Superior
10 Court in the consolidated Diamond Farming/Bolthouse proceedings for the purpose of
11 determining the geographic boundary of the area to be adjudicated. That Phase 1 trial was not
12 concluded and the Court did not determine any issues or make any factual findings at that time.

13 **1.2 General Adjudication Commenced.**

14 In 2004, Los Angeles County Waterworks District No. 40 (“District No. 40”)
15 initiated a general Groundwater adjudication for the Antelope Valley Ground Water Basin by
16 filing identical complaints for declaratory and injunctive relief in the Los Angeles and Kern
17 County Superior Courts (Los Angeles County Superior Court Case No. BC 325201 and Kern
18 County Superior Court Case No. S-1500-CV 254348). District No. 40's complaints sought a
19 judicial determination of the respective rights of the Parties to produce Groundwater from the
20 Antelope Valley Groundwater Basin.

21 On December 30, 2004, District No. 40 petitioned the Judicial Council of
22 California for coordination of the above-referenced actions. On June 17, 2005, the Judicial
23 Council of California granted the petition and assigned the “Antelope Valley Groundwater Cases”
24 (Judicial Council Coordination Proceeding No. 4408) to this Court (Santa Clara County Superior
25 Court Case No. 1-05-CV-049053 (Hon. Jack Komar)).

26 For procedural purposes, the Court requested that District No. 40 refile its
27 complaint as a first amended cross-complaint in the now coordinated proceedings. Joined by the
28

1 other Public Water Suppliers, District No. 40 filed a first amended cross-complaint seeking
2 declaratory and injunctive relief and an adjudication of the rights to all Groundwater within the
3 Antelope Valley Groundwater Basin. The Public Water Suppliers' cross-complaint, as currently
4 amended, requests an adjudication to protect the public's water supply, prevent water quality
5 degradation, and stop land subsidence. Some of the Public Water Suppliers allege they have
6 acquired prescriptive and equitable rights to the Groundwater in the Basin. They allege the Basin
7 has been in overdraft for more than five consecutive Years and they have pumped water from the
8 Basin for reasonable and beneficial purposes in an open, notorious, and continuous manner. They
9 allege each non-public cross-defendant had actual or constructive notice of these activities,
10 sufficient to establish prescriptive rights in their favor. In order to alleviate overdraft conditions
11 and protect the Basin, the Public Water Suppliers also request a physical solution.

12 **1.3 Other Actions**

13 In response to the Public Water Suppliers first amended cross-complaint,
14 numerous Parties filed cross-complaints seeking various forms of relief.

15 On August 30, 2006, Antelope Valley-East Kern Water Agency ("AVEK") filed a
16 cross-complaint seeking declaratory and injunctive relief and claiming overlying rights and rights
17 to pump the supplemental yield attributable to return flows from State Water Project water
18 imported to the Basin.

19 On January 11, 2007, Rebecca Lee Willis filed a class action complaint in the Los
20 Angeles County Superior Court (Case No. BC 364553) for herself and on behalf of a class of
21 non-pumping overlying property owners ("Non-Pumper Class"), through which she sought
22 declaratory relief and money damages from various public entities. Following certification, the
23 Non-Pumper Class entered into a settlement agreement with the Public Water Suppliers
24 concerning the matters at issue in the class complaint. On September 22, 2011, the Court
25 approved the settlement through an amended final judgment.

26 On June 2, 2008, Richard A. Wood filed a class action complaint for himself and
27 on behalf of a class of small property owners in this action ("Small Pumper Class"), *Wood v. Los*
28

1 *Angeles Co. Waterworks Dist. 40, et al.*, (Case No.: BC 391869) through which he sought
2 declaratory relief and money damages from various public entities. The Small Pumper Class was
3 certified on September 2, 2008.

4 On February 24, 2010, following various orders of coordination, the Court granted
5 the Public Water Suppliers' motion to transfer and consolidate all complaints and cross-
6 complaints in this matter, with the exception of the complaint in Sheldon R. Blum, etc. v. Wm.
7 Bolthouse Farms, Inc. (Santa Clara County Superior Court Case No. 1-05-CV-049053), which
8 remains related and coordinated.

9 **1.4 McCarran Amendment Issues**

10 The Public Water Suppliers' cross-complaint names Edwards Air Force Base,
11 California and the United States Department of the Air Force as cross-defendants, seeking the
12 same declaratory and injunctive relief as sought against the other cross-defendants. This
13 Judgment, or any other determination in this case regarding rights to water, is contingent on a
14 Judgment satisfying the requirements of the McCarran Amendment, 43 U.S.C. §666. The United
15 States reserves all rights to object or otherwise challenge any interlocutory judgment and reserves
16 all rights to appeal a Judgment that does not satisfy the requirements of the McCarran
17 Amendment.

18 **1.5 Phased Trials**

19 The Court has divided the trial in this matter into multiple phases, four of which
20 have been tried.

21 Through the Phase 1 trial, the Court determined the geographical boundaries of the
22 area adjudicated in this Action which is defined as the Basin. On November 3, 2006, the Court
23 entered an order determining that issue.

24 Through the Phase 2 trial, the Court determined that all areas within the Basin are
25 hydrologically connected and a single aquifer, and that there is sufficient hydraulic connection
26 between the disputed areas and the rest of the Basin such that the Court must include the disputed
27 areas within the adjudication area. The Court further determined that it would be premature to make
28

1 any determinations regarding, *inter alia*, claims that portions of the Basin should be treated as a
2 separate area for management purposes. On November 6, 2008, the Court entered its Order after
3 Phase Two Trial on Hydrologic Nature of Antelope Valley.

4 Through the Phase 3 trial, the Court determined the Basin is in a current state of
5 overdraft and the safe yield is 110,000 acre-feet per Year. The Court found the preponderance of
6 the evidence presented established that setting the safe yield at 110,000 acre-feet per Year will
7 permit management of the Basin in such a way as to preserve the rights of the Parties in
8 accordance with the California Constitution and California law. On July 13, 2011, the Court filed
9 its Statement of Decision.

10 Through the Phase 4 trial, the Court determined the overall Production occurring
11 in the Basin in calendar Years 2011 and 2012.

12 **1.6 Defaults**

13 Numerous Parties have failed to respond timely, or at all, to the Public Water
14 Suppliers' cross-complaint, as amended, and their defaults have been entered. The Court has
15 given the defaulted Parties notice of this Judgment and Physical Solution, together with the
16 opportunity to be heard regarding this Judgment, and hereby enters default judgments against all
17 such Parties and incorporates those default judgments into this Judgment. Pursuant to such
18 default judgments a defaulted Party has no right to Produce Groundwater from the Basin. All
19 Parties against which a default judgment has been entered are identified on Exhibit 1, attached
20 hereto and incorporated herein by reference.

21 **2. GENERAL ADJUDICATION DOES NOT APPLY TO SURFACE WATER.**

22 Pursuant to California law, surface water use since 1914 has been governed by the Water
23 Code. This Judgment does not apply to surface water as defined in the Water Code and is not
24 intended to interfere with any State permitted or licensed surface water rights or pre-1914 surface
25 water right. The impact of any surface water diversion should be considered as part of the State
26 Water Resources Control Board permitting and licensing process and not as part of this Judgment.

1 **II. DECREE**

2 **3. JURISDICTION, PARTIES, DEFINITIONS.**

3 **3.1 Jurisdiction.** This Action is an *inter se* adjudication of all claims to the
4 rights to Produce Groundwater from the Basin alleged between and among all Parties. This Court
5 has jurisdiction over the subject matter and Parties herein to enter a Judgment declaring and
6 adjudicating the rights to reasonable and beneficial use of water by the Parties in the Action
7 pursuant to Article X, section 2 of the California Constitution.

8 **3.2 Parties.** The Court required that all Persons having or claiming any
9 right, title or interest to the Groundwater within the Basin be notified of the Action. Notice has
10 been given pursuant to the Court's order. All Public Water Suppliers, landowners, Non-Pumper
11 Class and Small Pumper Class members and other Persons having or making claims have been or
12 will be included as Parties to the Action. All named Parties who have not been dismissed have
13 appeared or have been given adequate opportunity to appear.

14 **3.3 Factual and Legal Issues.** The complaints and cross-complaints in the
15 Action frame many legal issues. The Action includes over 4,000 Parties, as well as the members
16 of the Non-Pumper Class and the members of the Small Pumper Class. The Basin's entire
17 Groundwater supply and Groundwater rights, extending over approximately 1390 square miles,
18 have been brought to issue. The numerous Groundwater rights at issue in the case include,
19 without limitation, overlying, appropriative, prescriptive, and federal reserved water rights to
20 Groundwater, rights to return flows from Imported Water, rights to recycled water, rights to
21 stored Imported Water subject to the Watermaster rules and regulations, and rights to utilize the
22 storage space within the Basin. After several months of trial, the Court made findings regarding
23 Basin characteristics and determined the Basin's Safe Yield. The Court's rulings and judgments
24 in this case, including the Safe Yield determination, form the basis for this Judgment.

25 **3.4 Need for a Declaration of Rights and Obligations for a Physical**
26 **Solution.** A Physical Solution for the Basin, based on a declaration of water rights and a formula
27 for allocation of rights and obligations, is necessary to implement the mandate of Article X,
28

1 section 2 of the California Constitution and to protect the Basin and the Parties' rights to the
2 Basin's water resources. The Physical Solution governs Groundwater, Imported Water and Basin
3 storage space, and is intended to ensure that the Basin can continue to support existing and future
4 reasonable and beneficial uses. A Physical Solution requires determining individual Groundwater
5 rights for the Public Water Suppliers, landowners, Non-Pumper Class and Small Pumper Class
6 members, and other Parties within the Basin. The Physical Solution set forth in this Judgment:
7 (1) is a fair and reasonable allocation of Groundwater rights in the Basin after giving due
8 consideration to water rights priorities and the mandate of Article X, section 2 of the California
9 Constitution; (2) provides for a reasonable sharing of Imported Water costs; (3) furthers the
10 mandates of the State Constitution and State water policy; and (4) is a remedy that gives due
11 consideration to applicable common law rights and priorities to use Basin water and storage space
12 without substantially impairing such rights. Combined with water conservation, water
13 reclamation, water transfers, water banking, and improved conveyance and distribution methods
14 within the Basin, present and future Imported Water sources are sufficient both in quantity and
15 quality to assure implementation of a Physical Solution. This Judgment will facilitate water
16 resource planning and development by the Public Water Suppliers and individual water users.

17 **3.5 Definitions.** As used in this Judgment, the following terms shall have the
18 meanings set forth herein:

19 **3.5.1 Action.** The coordinated and consolidated actions included in the
20 Antelope Valley Groundwater Cases, Judicial Council Coordination Proceeding No. 4408, Santa
21 Clara Superior Court Case No. 1-05-CV-049053.

22 **3.5.2 Adjusted Native Safe Yield.** The Native Safe Yield minus (1) the
23 Production Right allocated to the Small Pumper Class under Paragraph 5.1.3, (2) the Federal
24 Reserved Water Right under Paragraph 5.1.4, and (3) the State of California Production Right
25 under Paragraph 5.1.5. The Adjusted Native Safe Yield as of the date of entry of this Judgment is
26 70,686.6 acre-feet per year.

1 **3.5.3 Administrative Assessment.** The amount charged by the
2 Watermaster for the costs incurred by the Watermaster to administer this Judgment.

3 **3.5.4 Annual Period.** The calendar Year.

4 **3.5.5 Antelope Valley United Mutuals Group.** The members of the
5 Antelope Valley United Mutuals Group are Antelope Park Mutual Water Company, Aqua-J
6 Mutual Water Company, Averydale Mutual Water Company, Baxter Mutual Water Company,
7 Bleich Flat Mutual Water Company, Colorado Mutual Water Co., El Dorado Mutual Water
8 Company, Evergreen Mutual Water Company, Land Projects Mutual Water Co., Landale Mutual
9 Water Co., Shadow Acres Mutual Water Company, Sundale Mutual Water Company, Sunnyside
10 Farms Mutual Water Company, Inc., Tierra Bonita Mutual Water Company, West Side Park
11 Mutual Water Co. and White Fence Farms Mutual Water Co., together with the successor(s)-in-
12 interest to any member thereof. Each of the members of the Antelope Valley United Mutuals
13 Group was formed when the owner(s) of the lands that were being developed incorporated the
14 mutual water company and transferred their water rights to the mutual water company in
15 exchange for shares of common stock. The mutual water company owns, operates and maintains
16 the infrastructure for the production, storage, distribution and delivery of water solely to its
17 shareholders. The shareholders of each of these mutual water companies, who are the owners of
18 the real property that is situated within the mutual water company's service area, have the right to
19 have water delivered to their properties, a right appurtenant to their land. [*See, Erwin v. Gage*
20 *Canal Company* (1964) 226 Cal.App.2d 189].

21 **3.5.6 AVEK.** The Antelope Valley–East Kern Water Agency.

22 **3.5.7 Balance Assessment.** The amount of money charged by the
23 Watermaster on all Production Rights, excluding the United States' actual Production, to pay for
24 the costs, not including infrastructure, to purchase, deliver, produce in lieu, or arrange for
25 alternative pumping sources in the Basin.

26 **3.5.8 Basin.** The area adjudicated in this Action as shown on Exhibit 2,
27 attached hereto and incorporated herein by reference, which lies within the boundaries of the line
28

1 labeled “Boundaries of the Adjudicated Area” and described therein. The Basin generally
2 encompasses the Antelope Valley bordered on the West and South by the San Gabriel and
3 Tehachapi Mountains, with the eastern boundary being the Los Angeles-San Bernardino County
4 line, as determined by the Court.

5 **3.5.9 Carry Over.** The right to Produce an unproduced portion of an
6 annual Production Right or a Right to Imported Water Return Flows in a Year subsequent to the
7 Year in which the Production Right or Right to Imported Water Return Flows was originally
8 available.

9 **3.5.10 Conjunctive Use.** A method of operation of a groundwater basin
10 under which Imported Water is used or stored in the Basin in Years when it is available; allowing
11 the Basin to refill, and more Groundwater is Produced in Years when Imported Water is less
12 available.

13 **3.5.11 Defaulting Party.** A Party who failed to file a responsive pleading
14 and against which a default judgment has been entered. A list of Defaulting Parties is attached as
15 Exhibit 1.

16 **3.5.12 Drought Program.** The water management program in effect only
17 during the Rampdown period affecting the operations and Replacement Water Assessments of the
18 participating Public Water Suppliers.

19 **3.5.13 Judgment.** A judgment, consistent with Cal.C.C.P. §§ 577 and
20 1908(a)(1) and 43 U.S.C. § 666, determining all rights to Groundwater in the Basin, establishing
21 a Physical Solution, and resolving all claims in the Action.

22 **3.5.14 Groundwater.** Water beneath the surface of the ground and within
23 the zone of saturation, excluding water flowing through known and definite channels.

24 **3.5.15 Imported Water.** Water brought into the Basin from outside the
25 watershed of the Basin as shown in Exhibit 9.

26 **3.5.16 Imported Water Return Flows.** Imported Water that net
27 augments the Basin Groundwater supply after use.

1 **3.5.17 In Lieu Production**. The amount of Imported Water used by a
2 Producer in a Year instead of Producing an equal amount of that Producer’s Production Right.

3 **3.5.18 Material Injury**. Material Injury means impacts to the Basin caused
4 by pumping or storage of Groundwater that:

5 **3.5.18.1** Causes material physical harm to the Basin, any
6 Subarea, or any Producer, Party or Production Right, including, but not limited to, Overdraft,
7 degradation of water quality by introduction of contaminants to the aquifer by a Party and/or
8 transmission of those introduced contaminants through the aquifer, liquefaction, land subsidence and
9 other material physical injury caused by elevated or lowered Groundwater levels. Material physical
10 harm does not include "economic injury" that results from other than direct physical causes, including
11 any adverse effect on water rates, lease rates, or demand for water.

12 **3.5.18.2** If fully mitigated, Material Injury shall no longer be
13 considered to be occurring.

14 **3.5.19 Native Safe Yield**. Naturally occurring Groundwater recharge to
15 the Basin, including “return flows” from pumping naturally occurring recharge, on an average
16 annual basis. Imported Water Return Flows are not included in Native Safe Yield.

17 **3.5.20 New Production**. Any Production of Groundwater from the Basin
18 not of right under this Judgment, as of the date of this Judgment.

19 **3.5.21 Non-Overlying Production Rights**. The rights held by the Parties
20 identified in Exhibit 3, attached hereto and incorporated herein by reference.

21 **3.5.22 Non-Pumper Class**. All private (i.e., non-governmental) Persons
22 and entities that own real property within the Basin, as adjudicated, that are not presently
23 pumping water on their property and did not do so at any time during the five Years preceding
24 January 18, 2006. The Non-Pumper Class includes the successors-in-interest by way of purchase,
25 gift, inheritance, or otherwise of such Non-Pumper Class members’ land within the Basin. The
26 Non-Pumper Class excludes (1) all Persons to the extent their properties are connected to a
27 municipal water system, public utility, or mutual water company from which they receive water
28

1 service, (2) all properties that are listed as “improved” by the Los Angeles County or Kern
2 County Assessor's offices, unless the owners of such properties declare under penalty of perjury
3 that they do not pump and have never pumped water on those properties, and (3) those who opted
4 out of the Non-Pumper Class. The Non-Pumper Class does not include landowners who have
5 been individually named under the Public Water Suppliers' cross-complaint, unless such a
6 landowner has opted into such class.

7 **3.5.23 Non-Pumper Class Judgment.** The amended final Judgment that
8 settled the Non-Pumper Class claims against the Public Water Suppliers approved by the Court
9 on September 22, 2011.

10 **3.5.24 Non-Stipulating Party.** Any Party who had not executed a
11 Stipulation for Entry of this Judgment prior to the date of approval of this Judgment by the Court.

12 **3.5.25 Overdraft.** Extractions in excess of the Safe Yield of water from
13 an aquifer, which over time will lead to a depletion of the water supply within a groundwater
14 basin as well as other detrimental effects, if the imbalance between pumping and extraction
15 continues.

16 **3.5.26 Overlying Production Rights.** The rights held by the Parties
17 identified in Exhibit 4, attached hereto and incorporated herein by reference.

18 **3.5.27 Party (Parties).** Any Person(s) that has (have) been named and
19 served or otherwise properly joined, or has (have) become subject to this Judgment and any prior
20 judgments of this Court in this Action and all their respective heirs, successors-in-interest and
21 assigns. For purposes of this Judgment, a “Person” includes any natural person, firm, association,
22 organization, joint venture, partnership, business, trust, corporation, or public entity.

23 **3.5.28 Pre-Rampdown Production.** The reasonable and beneficial use of
24 Groundwater, excluding Imported Water Return Flows, at a time prior to this Judgment, or the
25 Production Right, whichever is greater.

26 **3.5.29 Produce(d).** To pump Groundwater for existing and future
27 reasonable beneficial uses.

1
2
3
4
5
6
7
8
9
10
11
12
13
14
15
16
17
18
19
20
21
22
23
24
25
26
27
28

3.5.30 Producer(s). A Party who Produces Groundwater.

3.5.31 Production. Annual amount of Groundwater Produced, stated in acre-feet of water.

3.5.32 Production Right. The amount of Native Safe Yield that may be Produced each Year free of any Replacement Water Assessment and Replacement Obligation. The total of the Production Rights decreed in this Judgment equals the Native Safe Yield. A Production Right does not include any right to Imported Water Return Flows pursuant to Paragraph 5.2.

3.5.33 Pro-Rata Increase. The proportionate increase in the amount of a Production Right, as provided in Paragraph 18.5.10, provided the total of all Production Rights does not exceed the Native Safe Yield.

3.5.34 Pro-Rata Reduction. The proportionate reduction in the amount of a Production Right, as provided in Paragraph 18.5.10, in order that the total of all Production Rights does not exceed the Native Safe Yield.

3.5.35 Public Water Suppliers. The Public Water Suppliers are Los Angeles County Waterworks District No. 40, Palmdale Water District, Quartz Hill Water District, Littlerock Creek Irrigation District, California Water Service Company, Desert Lake Community Services District, North Edwards Water District, City of Palmdale, City of Lancaster, Palm Ranch Irrigation District, Rosamond Community Services District, and West Valley County Water District.

3.5.36 Purpose of Use. The broad categories of type of water use including but not limited to municipal, irrigation, agricultural and industrial uses.

3.5.37 Rampdown. The period of time for Pre-Rampdown Production to be reduced to the Native Safe Yield in the manner described in this Judgment.

3.5.38 Recycled Water. Water that, as a result of treatment of waste, is suitable for a direct beneficial use or a controlled use that would not otherwise occur and is therefore considered a valuable resource.

1 **3.5.39 Replacement Obligation.** The obligation of a Producer to pay for
2 Replacement Water for Production of Groundwater from the Basin in any Year in excess of the
3 sum of such Producer’s Production Right and Imported Water Return Flows.

4 **3.5.40 Replacement Water.** Water purchased by the Watermaster or
5 otherwise provided to satisfy a Replacement Obligation.

6 **3.5.41 Replacement Water Assessment.** The amount charged by the
7 Watermaster to pay for all costs incurred by the Watermaster related to Replacement Water.

8 **3.5.42 Responsible Party.** The Person designated by a Party as the
9 Person responsible for purposes of filing reports and receiving notices pursuant to the provisions
10 of this Judgment.

11 **3.5.43 Safe Yield.** The amount of annual extractions of water from the
12 Basin over time equal to the amount of water needed to recharge the Groundwater aquifer and
13 maintain it in equilibrium, plus any temporary surplus. [*City of Los Angeles v. City of San*
14 *Fernando* (1975) 14 Cal. 3d 199, 278.]

15 **3.5.44 Small Pumper Class.** All private (i.e., non-governmental)
16 Persons and entities that own real property within the Basin, as adjudicated, and that have been
17 pumping less than 25 acre-feet per Year on their property during any Year from 1946 to the
18 present. The Small Pumper Class excludes the defendants in *Wood v. Los Angeles Co.*
19 *Waterworks Dist. 40, et al.*, any Person, firm, trust, corporation, or other entity in which any such
20 defendants has a controlling interest or which is related to or affiliated with any such defendants,
21 and the representatives, heirs, affiliates, successors-in-interest or assigns of any such excluded
22 party. The Small Pumper Class also excludes all Persons and entities that are shareholders in a
23 mutual water company. The Small Pumper Class does not include those who opted out of the
24 Small Pumper Class.

25 **3.5.45 Small Pumper Class Members.** Individual members of the Small
26 Pumper Class who meet the Small Pumper Class definition, and for purposes of this Judgment
27 and any terms pertaining to water rights, where two or more Small Pumper Class Members reside
28

1 in the same household, they shall be treated as a single Small Pumper Class Member for purposes
2 of determining water rights.

3 **3.5.46 State of California.** As used herein, State of California shall mean
4 the State of California acting by and through the following State agencies, departments and
5 associations: (1) The California Department of Water Resources; (2) The California Department
6 of Parks and Recreation; (3) The California Department of Transportation; (4) The California
7 State Lands Commission; (5) The California Department of Corrections and Rehabilitation; (6)
8 The 50th District Agricultural Association; (7) The California Department of Veteran Affairs; (8)
9 The California Highway Patrol; and, (9) The California Department of Military.

10 **3.5.47 State Water Project.** Water storage and conveyance facilities
11 operated by the State of California Department of Water Resources from which it delivers water
12 diverted from the Feather River and the Sacramento-San Joaquin Delta via the California
13 Aqueduct to public agencies it has contracted with.

14 **3.5.48 Stipulating Party.** Any Party who has executed a Stipulation for
15 Entry of this Judgment prior to the date of approval of this Judgment by the Court.

16 **3.5.49 Stored Water.** Water held in storage in the Basin, as a result of
17 direct spreading or other methods, for subsequent withdrawal and use pursuant to agreement with
18 the Watermaster and as provided for in this Judgment. Stored Water does not include Imported
19 Water Return Flows.

20 **3.5.50 Subareas.** Portions of the Basin, as described in this document,
21 divided for management purposes.

22 **3.5.51 Total Safe Yield.** The amount of Groundwater that may be safely
23 pumped from the Basin on a long-term basis. Total Safe Yield is the sum of the Native Safe
24 Yield plus the Imported Water Return Flows.

25 **3.5.52 Watermaster.** The Person(s) appointed by the Court to administer
26 the provisions of this Judgment.

1 **3.5.53 Watermaster Engineer.** The engineering or hydrology expert or
2 firm retained by the Watermaster to perform engineering and technical analysis and water
3 administration functions as provided for in this Judgment.

4 **3.5.54 District No. 40.** Los Angeles County Waterworks District No. 40.

5 **3.5.55 Year.** Calendar year.

6 **4. SAFE YIELD AND OVERDRAFT**

7 **4.1 Safe Yield:** The Native Safe Yield of the Basin is 82,300 acre-feet per
8 Year. With the addition of Imported Water Return Flows, the Total Safe Yield is approximately
9 110,000 acre-feet per Year, but will vary annually depending on the volume of Imported Water.

10 **4.2 Overdraft:** In its Phase 3 trial decision, the Court held that the Basin,
11 defined by the Court's March 12, 2007 Revised Order After Hearing On Jurisdictional
12 Boundaries, is in a state of overdraft based on estimate of extraction and recharge, corroborated
13 by physical evidence of conditions in the Basin. Reliable estimates of the long-term extractions
14 from the Basin have exceeded reliable estimates of the Basin's recharge by significant margins,
15 and empirical evidence of overdraft in the Basin corroborates that conclusion. Portions of the
16 aquifer have sustained a significant loss of Groundwater storage since 1951. The evidence is
17 persuasive that current extractions exceed recharge and therefore that the Basin is in a state of
18 overdraft. The Court's full Phase 3 trial decision is attached as Exhibit 5 and is incorporated
19 herein by reference.

20 **5. PRODUCTION RIGHTS**

21 **5.1 Allocation of Rights to Native Safe Yield.** Consistent with the goals of
22 this Judgment and to maximize reasonable and beneficial use of the Groundwater of the Basin
23 pursuant to Article X, section 2 of the California Constitution, all the Production Rights
24 established by this Judgment are of equal priority, except the Federal Reserved Water Right
25 which is addressed in Paragraph 5.1.4, and with the reservation of the Small Pumper Class
26 Members' right to claim a priority under Water Code section 106.

27
28

1 **5.1.1 Overlying Production Rights.** The Parties listed in Exhibit 4,
2 attached hereto and incorporated herein by reference, have Overlying Production Rights. Exhibit
3 4 sets forth the following for each Overlying Production Right: (1) the Pre-Rampdown
4 Production; (2) the Production Right; and (3) the percentage of the Production from the Adjusted
5 Native Safe Yield.

6 **5.1.1.1** The Parties listed on Exhibit 4 have the right to Produce
7 Groundwater, on an annual basis, up to their Overlying Production Right set forth in Exhibit 4 for
8 each Party. Each Party’s Overlying Production Right is subject to the following conditions and
9 limitations:

10 **5.1.1.2** Pursuant to the terms of this Judgment, the Parties listed on
11 Exhibit 4 have the right to Produce their Overlying Production Right for use on land they own or
12 lease and without the need for Watermaster approval.

13 **5.1.1.3** Overlying Production Rights may be transferred pursuant to
14 the provisions of Paragraph 16 of this Judgment.

15 **5.1.1.4** Overlying Production Rights are subject to Pro-Rata
16 Reduction or Increase only pursuant to Paragraph 18.5.10.

17 **5.1.2 Non-Pumper Class Rights.** The Non-Pumper Class members
18 claim the right to Produce Groundwater from the Native Safe Yield for reasonable and beneficial
19 uses on their overlying land as provided for in this Judgment. On September 22, 2011, the Court
20 approved the Non-Pumper Class Stipulation of Settlement through an amended final judgment
21 that settled the Non-Pumper Class’ claims against the Public Water Suppliers (“Non-Pumper
22 Class Judgment”). A copy of the Non-Pumper Class Judgment and the Non-Pumper Class
23 Stipulation of Settlement are attached for reference only as Appendices A and B. This Judgment
24 is consistent with the Non-Pumper Class Stipulation of Settlement and Judgment. Future
25 Production by a member of the Non-Pumper Class is addressed in the Physical Solution.

26 **5.1.2.1** The Non-Pumper Class members shall have no right to
27 transfer water pursuant to this Judgment.

1 **5.1.3 Small Pumper Class Production Rights.** Subject only to the
2 closure of the Small Pumper Class membership, the Small Pumper Class’s aggregate Production
3 Right is 3806.4 acre-feet per Year. Allocation of water to the Small Pumper Class is set at an
4 average Small Pumper Class Member amount of 1.2 acre-feet per existing household or parcel
5 based upon the 3172 known Small Pumper Class Member parcels at the time of this Judgment.
6 Any Small Pumper Class Member may Produce up to and including 3 acre-feet per Year per
7 existing household for reasonable and beneficial use on their overlying land, and such Production
8 will not be subject to Replacement Water Assessment. Production by any Small Pumper Class
9 Member above 3 acre-feet per Year per household or parcel will be subject to Replacement Water
10 Assessment, as set forth in this Judgment. Administrative Assessments for unmetered Production
11 by Small Pumper Class Members shall be set based upon the allocation of 1.2 acre-feet per Year
12 per household or parcel, whichever is the case; metered Production shall be assessed in accord
13 with the actual Production. A Small Pumper Class Member who is lawfully, by permit, operating
14 a shared well with an adjoining Small Pumper Class Member, shall have all of the same rights
15 and obligations under this Judgment without regard to the location of the shared well, and such
16 shared use is not considered a prohibited transfer of a pumping right under Paragraph 5.1.3.3.

17 **5.1.3.1** The Production of Small Pumper Class Members of up to 3
18 acre-feet per Year of Groundwater per household or per parcel for reasonable and beneficial use
19 shall only be subject to reduction if: (1) the reduction is based upon a statistically credible study
20 and analysis of the Small Pumper Class’ actual Native Safe Yield Production, as well as the
21 nature of the use of such Native Safe Yield, over at least a three Year period; and (2) the
22 reduction is mandated by Court order after notice to the Small Pumper Class Members affording a
23 reasonable opportunity for the Court to hear any Small Pumper Class Member objections to such
24 reduction, including a determination that Water Code section 106 may apply so as to prevent a
25 reduction.

26 **5.1.3.2** The primary means for monitoring the Small Pumper Class
27 Members’ Groundwater use under the Physical Solution will be based on physical inspection by
28

1 the Watermaster, including the use of aerial photographs and satellite imagery. All Small Pumper
2 Class Members agree to permit the Watermaster to subpoena the electrical meter records
3 associated with their Groundwater wells on an annual basis. Should the Watermaster develop a
4 reasonable belief that a Small Pumper Class Member household is using in excess of 3 acre-feet
5 per Year, the Watermaster may cause to be installed a meter on such Small Pumper Class
6 Member's well at the Small Pumper Class Member's expense.

7 **5.1.3.3** The pumping rights of Small Pumper Class Members are
8 not transferable separately from the parcel of property on which the water is pumped, provided
9 however a Small Pumper Class Member may move their water right to another parcel owned by
10 that Small Pumper Class Member with approval of the Court. If a Small Pumper Class Member
11 parcel is sold, absent a written contract stating otherwise and subject to the provisions of this
12 Judgment, the water right for that Small Pumper Class Member parcel shall transfer to the new
13 owners of that Small Pumper Class Member parcel. The pumping rights of Small Pumper Class
14 Members may not be aggregated for use by a purchaser of more than one Small Pumper Class
15 Member's property.

16 **5.1.3.4** Defaults or default judgments entered against any Small
17 Pumper Class Member who did not opt out of the Small Pumper Class are hereby deemed non-
18 operative and vacated *nunc pro tunc*, but only with respect to their ownership of real property
19 meeting the Small Pumper Class definition.

20 **5.1.3.5** The Small Pumper Class shall be permanently closed to new
21 membership upon issuance by the Court of its order granting final approval of the Small Pumper
22 Class Settlement (the "Class Closure Date"), after the provision of notice to the Class of the Class
23 Closure Date. Any Person or entity that does not meet the Small Pumper Class definition prior to
24 the Class Closure Date is not a Member of the Small Pumper Class. Similarly, any additional
25 household constructed on a Small Pumper Class Member parcel after the Class Closure Date is
26 not entitled to a Production Right as set forth in Paragraphs 5.1.3 and 5.1.3.1.

1 **5.1.3.6** Unknown Small Pumper Class Members are defined as: (1)
2 those Persons or entities that are not identified on the list of known Small Pumper Class Members
3 maintained by class counsel and supervised and controlled by the Court as of the Class Closure
4 Date; and (2) any unidentified households existing on a Small Pumper Class Member parcel prior
5 to the Class Closure Date. Within ten (10) Court days of the Class Closure Date, class counsel
6 for the Small Pumper Class shall publish to the Court website and file with the Court a list of the
7 known Small Pumper Class Members.

8 **5.1.3.7** Given the limited number of additions to the Small Pumper
9 Class during the more than five Years since the initial notice was provided to the Class, the Court
10 finds that the number of potentially unknown Small Pumper Class Members and their associated
11 water use is likely very low, and any Production by unknown Small Pumper Class Members is
12 hereby deemed to be *de minimis* in the context of this Physical Solution and shall not alter the
13 Production Rights decreed in this Judgment. However, whenever the identity of any unknown
14 Small Pumper Class Member becomes known, that Small Pumper Class Member shall be bound
15 by all provisions of this Judgment, including without limitation, the assessment obligations
16 applicable to Small Pumper Class Members.

17 **5.1.3.8** In recognition of his service as class representative, Richard
18 Wood has a Production Right of up to five 5 acre-feet per Year for reasonable and beneficial use
19 on his parcel free of Replacement Water Assessment. This Production Right shall not be
20 transferable and is otherwise subject to the provisions of this Judgment.

21 **5.1.4 Federal Reserved Water Right.** The United States has a right to
22 Produce 7,600 acre-feet per Year from the Native Safe Yield as a Federal Reserved Water Right
23 for use for military purposes at Edwards Air Force Base and Air Force Plant 42. *See Cappaert v.*
24 *United States*, 426 U.S. 128, 138 (1976); *United States v. New Mexico*, 438 U.S. 696, 700 (1978).
25 Maps of the boundaries of Edwards Air Force Base and Plant 42 are attached hereto as Exhibits 6
26 and 7. The United States may Produce any or all of this water at any time for uses consistent with
27 the purposes of its Federal Reserved Water Right. Water uses at Edwards Air Force Base and
28

1 Plant 42 as of the date of this Judgment are consistent with the military purposes of the facilities.
2 The Federal Reserved Water Right to Produce 7,600 acre-feet per Year is not subject to
3 Rampdown or any reduction including Pro-Rata Reduction due to Overdraft.

4 **5.1.4.1** In the event the United States does not Produce its
5 entire 7,600 acre-feet in any given Year, the unused amount in any Year will be allocated to the
6 Non-Overlying Production Rights holders, except for Boron Community Services District and
7 West Valley County Water District, in the following Year, in proportion to Production Rights set
8 forth in Exhibit 3. This Production of unused Federal Reserved Water Right Production does not
9 increase any Non-Overlying Production Right holder's decreed Non-Overlying Production Right
10 amount or percentage, and does not affect the United States' ability to fully Produce its Federal
11 Reserved Water Right as provided in Paragraph 5.1.4 in any subsequent Year. Upon entry of a
12 judgment confirming its Federal Reserved Water Rights consistent with this Judgment, the United
13 States waives any rights under State law to a correlative share of the Groundwater in the Basin
14 underlying Edwards Air Force Base and Air Force Plant 42.

15 **5.1.4.2** The United States is not precluded from acquiring State law
16 based Production Rights in excess of its Federal Reserved Water Right through the acquisition of
17 Production Rights in the Basin.

18 **5.1.5 State of California Production Rights.** The State of California
19 shall have a Production Right of 207 acre-feet per Year from the Native Safe Yield and shall have
20 the additional right to Produce Native Safe Yield as set forth in Paragraphs 5.1.5.3 and 5.1.5.4
21 below. This Production of Native Safe Yield shall not be subject to Pro-Rata Reduction. Any
22 Production by the State of California above 207 acre-feet per Year that is not Produced pursuant
23 to Paragraphs 5.1.5.3 and 5.1.5.4 below shall be subject to Replacement Assessments. All
24 Production by the State of California shall also be subject to the Administrative Assessment and
25 the Balance Assessment except in emergency situations as provided in Paragraph 5.1.5.4.3 below.
26 Any Production of Native Safe Yield pursuant to Paragraphs 5.1.5.3 and 5.1.5.4 below shall not
27 reduce any other Party's Production Rights pursuant to this Judgment.

1 **5.1.5.1** The State of California’s Production Right in the amount of
2 207 acre-feet per Year is allocated separately to each of the State agencies, departments, and
3 associations as listed below in Paragraph 5.1.5.2. Notwithstanding the separate allocations, any
4 Production Right, or portion thereof, of one of the State agencies, departments, and associations
5 may be transferred or used by the other State agencies, departments, and associations on parcels
6 within the Basin. This transfer shall be done by agreement between the State agencies,
7 departments, or associations without a Replacement Water Assessment and without the need for
8 Watermaster approval. Prior to the transfer of another State agency, department, or association’s
9 Production Right, the State agency, department, or association receiving the ability to use the
10 Production Right shall obtain written consent from the transferor. Further, the State agency,
11 department, or association receiving the Production Right shall notify the Watermaster of the
12 transfer.

13 **5.1.5.2** The Production Rights are allocated as follows and may be
14 exercised by the following nine (9) State agencies:

15 **5.1.5.2.1** The California Department of Water Resources-104
16 acre- feet per Year.

17 **5.1.5.2.2** The California Department of Parks and Recreation-
18 9 acre-feet per Year.

19 **5.1.5.2.3** The California Department of Transportation -47
20 acre-feet per Year.

21 **5.1.5.2.4** The California State Lands Commission-3 acre-feet
22 per Year

23 **5.1.5.2.5** The California Department of Corrections and
24 Rehabilitation-3 acre-feet per Year.

25 **5.1.5.2.6** The 50th District Agricultural Association-32 acre-
26 feet per Year.

1 **5.1.5.2.7** The California Department of Veteran Affairs-3
2 acre-feet per Year.

3 **5.1.5.2.8** The California Highway Patrol -3 acre- feet per
4 Year.

5 **5.1.5.2.9** The California Department of Military-3 acre-feet
6 per Year.

7 **5.1.5.3** If at any time, the amount of water supplied to the State of
8 California by District No. 40, AVEK, or Rosamond Community Service District is no longer
9 available or no longer available at reasonable rates to the State of California, the State of
10 California shall have the additional right to Produce Native Safe Yield to meet its reasonable and
11 beneficial needs up to 787 acre-feet per Year, the amount provided by District No. 40, AVEK and
12 Rosamond Community Services District to the State of California in the Year 2013.

13 **5.1.5.4** The following provisions will also apply to each specific
14 agency listed below:

15 **5.1.5.4.1** California Department of Corrections &
16 Rehabilitation (CDCR). In addition to its Production Right pursuant to Paragraphs 5.1.5.2.5 and
17 5.1.5.3, CDCR may also pump Groundwater: (1) to the extent necessary to conduct periodic
18 maintenance of its well pumping equipment; and (2) as a supplementary source of drinking water
19 or as an emergency back-up supply as set forth in Water Code section 55338.

20 **5.1.5.4.2** California Department of Water Resources (DWR).
21 In addition to its Production pursuant to Paragraphs 5.1.5.2.1 and 5.1.5.3 above, DWR may also
22 pump Native Safe Yield from the area adjacent to and beneath the California Aqueduct and
23 related facilities at a time and in an amount it determines is reasonably necessary to protect the
24 physical integrity of the California Aqueduct and related facilities from high Groundwater.
25 Further, notwithstanding provisions of this Judgment prohibiting the export of Native Safe Yield
26 from the Basin, DWR may place the Native Safe Yield that it pumps for the protection of the
27 California Aqueduct into the California Aqueduct, whether or not such Native Safe Yield is
28

1 ultimately returned to the Basin. However, DWR and AVEK shall use their best efforts to enter
2 into an agreement allowing AVEK to recapture the Native Safe Yield DWR puts into the
3 California Aqueduct and return it to the Basin.

4 **5.1.5.4.3** Department of Military. The Department of Military
5 may Produce additional Groundwater in an amount necessary to protect and promote public
6 health and safety during an event deemed to be an emergency by the Department of Military
7 pursuant to California Government Code sections 8567 and 8571, and California Military and
8 Veterans Code sections 143 and 146. Such Production shall be free from any assessment,
9 including any Administrative, Balance, or Replacement Water Assessment.

10 **5.1.5.4.4** The California Department of Veterans Affairs. The
11 California Department of Veteran Affairs has begun the expansion and increased occupancy
12 project of the Veterans Home of California – Lancaster facility owned by the State of California
13 by and on behalf of the California Department of Veterans Affairs. The California Department of
14 Veterans Affairs fully expects that it will be able to purchase up to an additional 40 acre-feet per
15 Year for use at this facility from District No. 40.

16 **5.1.6 Non-Overlying Production Rights.** The Parties listed in Exhibit 3
17 have Production Rights in the amounts listed in Exhibit 3. Exhibit 3 is attached hereto, and
18 incorporated herein by reference. Non-Overlying Production Rights are subject to Pro-Rata
19 Reduction or Increase only pursuant to Paragraph 18.5.10.

20 **5.1.7 City of Lancaster.** The City of Lancaster ("Lancaster") can
21 Produce up to 500 acre-feet of Groundwater for reasonable and beneficial uses at its National
22 Soccer Complex. Such production shall only be subject to Administrative Assessment and no
23 other assessments. Lancaster will stop Producing Groundwater and will use Recycled Water
24 supplied from District No. 40, when it becomes available, to meet the reasonable and beneficial
25 water uses of the National Soccer Complex. Lancaster may continue to Produce up to 500 acre-
26 feet of Groundwater until Recycled Water becomes available to serve the reasonable and
27 beneficial water uses of the National Soccer Complex. Nothing in this paragraph shall be
28

1 construed as requiring Lancaster to have any responsibility for constructing, or in any way
2 contributing to the cost of, any infrastructure necessary to deliver Recycled Water to the National
3 Soccer Complex.

4 **5.1.8 Antelope Valley Joint Union High School District.** Antelope
5 Valley Joint Union High School District is a public school entity duly organized and existing
6 under the laws of the State of California. In addition to the amounts allocated to Antelope Valley
7 Joint Union High School District (“AVJUHS”) and pursuant to Exhibit 4, AVJUHS can
8 additionally produce up to 29 acre-feet of Groundwater for reasonable and beneficial uses on its
9 athletic fields and other public spaces. When recycled water becomes available to Quartz Hill
10 High School (located at 6040 West Avenue L, Quartz Hill, CA 93535) which is a site that is part
11 of AVJUHS, at a price equal to or less than the lowest cost of any of the following:

12 Replacement Obligation, Replacement Water, or other water that is delivered to AVJUHS at
13 Quartz Hill High School, AVJUHS will stop producing the 29 acre-feet of Groundwater
14 allocated to it and use recycled water as a replacement to its 29 acre-feet production. AVJUHS
15 retains its production rights and allocation pursuant to Exhibit 4 of this Judgment.

16 **5.1.9 Construction of Solar Power Facilities.** Any Party may Produce
17 Groundwater in excess of its Production Right allocated to it in Exhibit 4 for the purpose of
18 constructing a facility located on land overlying the Basin that will generate, distribute or store
19 solar power through and including December 31, 2016 and shall not be charged a Replacement
20 Water Assessment or incur a Replacement Obligation for such Production in excess of its
21 Production Rights. Any amount of such production in excess of the Production Right through
22 and including December 31, 2016 shall be reasonable to accomplish such construction but shall
23 not exceed 500 acre-feet per Year for all Parties using such water.

24 **5.1.10 Production Rights Claimed by Non-Stipulating Parties.** Any
25 claim to a right to Produce Groundwater from the Basin by a Non-Stipulating Party shall be
26 subject to procedural or legal objection by any Stipulating Party. Should the Court, after taking
27 evidence, rule that a Non-Stipulating Party has a Production Right, the Non-Stipulating Party
28

1 shall be subject to all provisions of this Judgment, including reduction in Production necessary to
2 implement the Physical Solution and the requirements to pay assessments, but shall not be
3 entitled to benefits provided by Stipulation, including but not limited to Carry Over pursuant to
4 Paragraph 15 and Transfers pursuant to Paragraph 16. If the total Production by Non-Stipulating
5 Parties is less than seven percent (7%) of the Native Safe Yield, such Production will be
6 addressed when Native Safe Yield is reviewed pursuant to Paragraph 18.5.9. If the total
7 Production by Non-Stipulating Parties is greater than seven percent (7%) of the Native Safe
8 Yield, the Watermaster shall determine whether Production by Non-Stipulating Parties would
9 cause Material Injury, in which case the Watermaster shall take action to mitigate the Material
10 Injury, including, but not limited to, imposing a Balance Assessment, provided however, that the
11 Watermaster shall not recommend any changes to the allocations under Exhibits 3 and 4 prior to
12 the redetermination of Native Safe Yield pursuant to Paragraph 18.5.9. In all cases, however,
13 whenever the Watermaster re-determines the Native Safe Yield pursuant to Paragraph 18.5.9, the
14 Watermaster shall take action to prevent Native Safe Yield Production from exceeding the Native
15 Safe Yield on a long-term basis.

16 **5.2 Rights to Imported Water Return Flows.**

17 **5.2.1 Rights to Imported Water Return Flows.** Return Flows from
18 Imported Water used within the Basin which net augment the Basin Groundwater supply are not a
19 part of the Native Safe Yield. Subject to review pursuant to Paragraph 18.5.11, Imported Water
20 Return Flows from Agricultural Imported Water use are 34% and Imported Water Return Flows
21 from Municipal and Industrial Imported Water use are 39% of the amount of Imported Water
22 used.

23 **5.2.2 Water Imported Through AVEK.** The right to Produce Imported
24 Water Return Flows from water imported through AVEK belongs exclusively to the Parties
25 identified on Exhibit 8, attached hereto, and incorporated herein by reference. Each Party shown
26 on Exhibit 8 shall have a right to Produce an amount of Imported Water Return Flows in any
27 Year equal to the applicable percentage multiplied by the average amount of Imported Water used
28

1 by that Party within the Basin in the preceding five Year period (not including Imported Stored
2 Water in the Basin). Any Party that uses Imported Water on lands outside the Basin but within the
3 watershed of the Basin shall be entitled to Produce Imported Water Return Flows to the extent
4 such Party establishes to the satisfaction of the Watermaster the amount that its Imported Water
5 Return Flows augment the Basin Groundwater supply. This right shall be in addition to that
6 Party's Overlying or Non-Overlying Production Right. Production of Imported Water Return
7 Flows is not subject to the Replacement Water Assessment. All Imported Water Return Flows
8 from water imported through AVEK and not allocated to Parties identified in Exhibit 8 belong
9 exclusively to AVEK, unless otherwise agreed by AVEK. Notwithstanding the foregoing, Boron
10 Community Services District shall have the right to Produce Imported Water Return Flows, up to
11 78 acre-feet annually, based on the applicable percentage multiplied by the average amount of
12 Imported Water used by Boron Community Services District outside the Basin, but within its
13 service area in the preceding five Year period (not including Imported Stored Water in the Basin)
14 without having to establish that the Imported Water Return Flows augment the Basin
15 Groundwater supply.

16 **5.2.3 Water Not Imported Through AVEK.** After entry of this
17 Judgment, a Party other than AVEK that brings Imported Water into the Basin from a source
18 other than AVEK shall notify the Watermaster each Year quantifying the amount and uses of the
19 Imported Water in the prior Year. The Party bringing such Imported Water into the Basin shall
20 have a right to Produce an amount of Imported Water Return Flows in any Year equal to the
21 applicable percentage set forth above multiplied by the average annual amount of Imported Water
22 used by that Party within the Basin in the preceding five Year period (not including Imported
23 Stored Water in the Basin).

24 **5.3 Rights to Recycled Water.** The owner of a waste water treatment plant
25 operated for the purpose of treating wastes from a sanitary sewer system shall hold the exclusive
26 right to the Recycled Water as against anyone who has supplied the water discharged into the
27 waste water collection and treatment system. At the time of this Judgment those Parties that
28

1 produce Recycled Water are Los Angeles County Sanitation Districts No. 14 and No. 20,
2 Rosamond Community Services District, and Edwards Air Force Base. Nothing in this Judgment
3 affects or impairs this ownership or any existing or future agreements for the use of Recycled
4 Water within the Basin.

5 **6. INJUNCTION**

6 **6.1 Injunction Against Unauthorized Production**. Each and every Party, its
7 officers, directors, agents, employees, successors, and assigns, except for the United States, is
8 ENJOINED AND RESTRAINED from Producing Groundwater from the Basin except pursuant
9 to this Judgment. Without waiving or foreclosing any arguments or defenses it might have, the
10 United States agrees that nothing herein prevents or precludes the Watermaster or any Party from
11 seeking to enjoin the United States from Producing water in excess of its 7,600 acre-foot per Year
12 Reserved Water Right if and to the extent the United States has not paid the Replacement
13 Assessments for such excess Production or entered into written consent to the imposition of
14 Replacement Assessments as described in Paragraph 9.2.

15 **6.2 Injunction Re Change in Purpose of Use Without Notice to The**
16 **Watermaster**. Each and every Party, its officers, directors, agents, employees, successors, and
17 assigns, is ENJOINED AND RESTRAINED from changing its Purpose of Use of Groundwater at
18 any time without notifying the Watermaster.

19 **6.3 Injunction Against Unauthorized Capture of Stored Water**. Each and
20 every Party, its officers, directors, agents, employees, successors and assigns, is ENJOINED
21 AND RESTRAINED from claiming any right to Produce the Stored Water that has been
22 recharged in the Basin, except pursuant to a Storage Agreement with the Watermaster, and as
23 allowed by this Judgment, or pursuant to water banking operations in existence and operating at
24 the time of this Judgment as identified in Paragraph 14. This Paragraph does not prohibit Parties
25 from importing water into the Basin for direct use, or from Producing or using Imported Water
26 Return Flows owned by such Parties pursuant to Paragraph 5.2.

1 **6.4 Injunction Against Transportation From Basin.** Except upon further
2 order of the Court, each and every Party, its officers, agents, employees, successors and assigns,
3 is ENJOINED AND RESTRAINED from transporting Groundwater hereafter Produced from the
4 Basin to areas outside the Basin except as provided for by the following. The United States may
5 transport water Produced pursuant to its Federal Reserved Water Right to any portion of Edwards
6 Air Force Base, whether or not the location of use is within the Basin. This injunction does not
7 prevent Saint Andrew’s Abbey, Inc., U.S. Borax and Tejon Ranchcorp/Tejon Ranch Company
8 from conducting business operations on lands both inside and outside the Basin boundary, and
9 transporting Groundwater Produced consistent with this Judgment for those operations and for
10 use on those lands outside the Basin and within the watershed of the Basin as shown in Exhibit 9.
11 This injunction also does not apply to any California Aqueduct protection dewatering Produced
12 by the California Department of Water Resources. This injunction does not apply to the recovery
13 and use of stored Imported Water by any Party that stores Imported Water in the Basin pursuant
14 to Paragraph 14 of this Judgment.

15 **6.4.1 Export by Boron and Phelan Piñon Hills Community Services**
16 **Districts.**

17 **6.4.1.1** The injunction does not prevent Boron Community Services
18 District from transporting Groundwater Produced consistent with this Judgment for use outside
19 the Basin, provided such water is delivered within its service area.

20 **6.4.1.2** The injunction does not apply to any Groundwater Produced
21 within the Basin by Phelan Piñon Hills Community Services District and delivered to its service
22 areas, so long as the total Production does not exceed 1,200 acre-feet per Year, such water is
23 available for Production without causing Material Injury, and the District pays a Replacement
24 Water Assessment pursuant to Paragraph 9.2, together with any other costs deemed necessary to
25 protect Production Rights decreed herein, on all water Produced and exported in this manner.

26 **6.5 Continuing Jurisdiction.** The Court retains and reserves full jurisdiction,
27 power and authority for the purpose of enabling the Court, upon a motion of a Party or Parties
28

1 noticed in accordance with the notice procedures of Paragraph 20.6 hereof, to make such further
2 or supplemental order or directions as may be necessary or appropriate to interpret, enforce,
3 administer or carry out this Judgment and to provide for such other matters as are not
4 contemplated by this Judgment and which might occur in the future, and which if not provided for
5 would defeat the purpose of this Judgment.

6 **III. PHYSICAL SOLUTION**

7 **7. GENERAL**

8 **7.1 Purpose and Objective.** The Court finds that the Physical Solution
9 incorporated as part of this Judgment: (1) is a fair and equitable basis for satisfaction of all water
10 rights in the Basin; (2) is in furtherance of the State Constitution mandate and the State water
11 policy; and (3) takes into account water rights priorities, applicable public trust interests and the
12 Federal Reserved Water Right. The Court finds that the Physical Solution establishes a legal and
13 practical means for making the maximum reasonable and beneficial use of the waters of the Basin
14 by providing for the long-term Conjunctive Use of all available water in order to meet the
15 reasonable and beneficial use requirements of water users in the Basin. Therefore, the Court
16 adopts, and orders the Parties to comply with this Physical Solution.

17 **7.2 Need For Flexibility.** This Physical Solution must provide flexibility and
18 adaptability to allow the Court to use existing and future technological, social, institutional, and
19 economic options in order to maximize reasonable and beneficial water use in the Basin.

20 **7.3 General Pattern of Operations.** A fundamental premise of the Physical
21 Solution is that all Parties may Produce sufficient water to meet their reasonable and beneficial
22 use requirements in accordance with the terms of this Judgment. To the extent that Production by
23 a Producer exceeds such Producer's right to Produce a portion of the Total Safe Yield as provided
24 in this Judgment, the Producer will pay a Replacement Water Assessment to the Watermaster and
25 the Watermaster will provide Replacement Water to replace such excess production according to
26 the methods set forth in this Judgment.

1 **7.4 Water Rights.** A Physical Solution for the Basin based upon a declaration
2 of water rights and a formula for allocation of rights and obligations is necessary to implement
3 the mandate of Article X, section 2 of the California Constitution. The Physical Solution requires
4 quantifying the Producers’ rights within the Basin in a manner which will reasonably allocate the
5 Native Safe Yield and Imported Water Return Flows and which will provide for sharing Imported
6 Water costs. Imported Water sources are or will be available in amounts which, when combined
7 with water conservation, water reclamation, water transfers, and improved conveyance and
8 distribution methods within the Basin, will be sufficient in quantity and quality to assure
9 implementation of the Physical Solution. Sufficient information and data exists to allocate
10 existing water supplies, taking into account water rights priorities, within the Basin and as among
11 the water users. The Physical Solution provides for delivery and equitable distribution of
12 Imported Water to the Basin.

13 **8. RAMPDOWN**

14 **8.1 Installation of Meters.** Within two (2) Years from the entry of this
15 Judgment all Parties other than the Small Pumper Class shall install meters on their wells for
16 monitoring Production. Each Party shall bear the cost of installing its meter(s). Monitoring or
17 metering of Production by the Small Pumper Class shall be at the discretion of the Watermaster,
18 subject to the provisions of Paragraph 5.1.3.2.

19 **8.2 Rampdown Period.** The “Rampdown Period” is seven Years beginning
20 on the January 1 following entry of this Judgment and continuing for the following seven (7)
21 Years.

22 **8.3 Reduction of Production During Rampdown.** During the first two Years
23 of the Rampdown Period no Producer will be subject to a Replacement Water Assessment.
24 During Years three through seven of the Rampdown Period, the amount that each Party may
25 Produce from the Native Safe Yield will be progressively reduced, as necessary, in equal annual
26 increments, from its Pre-Rampdown Production to its Production Right. Except as is determined
27 to be exempt during the Rampdown period pursuant to the Drought Program provided for in
28

1 Paragraph 8.4, any amount Produced over the required reduction shall be subject to Replacement
2 Water Assessment. The Federal Reserved Water Right is not subject to Rampdown.

3 **8.4 Drought Program During Rampdown for Participating Public Water**

4 **Suppliers.** During the Rampdown period a drought water management program (“Drought
5 Program”) will be implemented by District No. 40, Quartz Hill Water District, Littlerock Creek
6 Irrigation District, California Water Service Company, Desert Lake Community Services District,
7 North Edwards Water District, City of Palmdale, and Palm Ranch Irrigation District,
8 (collectively, "Drought Program Participants”), as follows:

9 **8.4.1** During the Rampdown period, District No. 40 agrees to purchase
10 from AVEK each Year at an amount equal to 70 percent of District No. 40's total annual demand
11 if that amount is available from AVEK at no more than the then current AVEK treated water rate.
12 If that amount is not available from AVEK, District No. 40 will purchase as much water as
13 AVEK makes available to District No. 40 at no more than the then current AVEK treated water
14 rate. Under no circumstances will District No. 40 be obligated to purchase more than 50,000
15 acre-feet of water annually from AVEK. Nothing in this Paragraph affects AVEK’s water
16 allocation procedures as established by its Board of Directors and AVEK’s Act.

17 **8.4.2** During the Rampdown period, the Drought Program Participants
18 each agree that, in order to minimize the amount of excess Groundwater Production in the Basin,
19 they will use all water made available by AVEK at no more than the then current AVEK treated
20 water rate in any Year in which they Produce Groundwater in excess of their respective rights to
21 Produce Groundwater under this Judgment. During the Rampdown period, no Production by a
22 Drought Program Participant shall be considered excess Groundwater Production exempt from a
23 Replacement Water Assessment under this Drought Program unless a Drought Program
24 Participant has utilized all water supplies available to it including its Production Right to Native
25 Safe Yield, Return Flow rights, unused Production allocation of the Federal Reserved Water
26 Rights, Imported Water, and Production rights previously transferred from another party.
27 Likewise, no Production by a Drought Program Participant will be considered excess
28

1 Groundwater Production exempt from a Replacement Water Assessment under this Drought
2 Program in any Year in which the Drought Program Participant has placed water from such
3 sources described in this Paragraph 8.4.2 into storage or has transferred such water to another
4 Person or entity.

5 **8.4.3** During the Rampdown period, the Drought Program Participants
6 will be exempt from the requirement to pay a Replacement Water Assessment for Groundwater
7 Production in excess of their respective rights to Produce Groundwater under this Judgment up to
8 a total of 40,000 acre-feet over the Rampdown Period with a maximum of 20,000 acre-feet in any
9 single Year for District No. 40 and a total of 5,000 acre-feet over the Rampdown Period for all
10 other Drought Program Participants combined. During any Year that excess Groundwater is
11 produced under this Drought Program, all Groundwater Production by the Drought Program
12 Participants will be for the purpose of a direct delivery to customers served within their respective
13 service areas and will not be transferred to other users within the Basin.

14 **8.4.4** Notwithstanding the foregoing, the Drought Program Participants
15 remain subject to the Material Injury limitation as provided in this Judgment.

16 **8.4.5** Notwithstanding the foregoing, the Drought Program Participants
17 remain subject to a Balance Assessment as provided in Paragraph 9.3 of this Judgment.

18 **9. ASSESSMENTS.**

19 **9.1 Administrative Assessment.** Administrative Assessments to fund the
20 Administrative Budget adopted by the Watermaster shall be levied uniformly on an annual basis
21 against (1) each acre foot of a Party's Production Right as described in Paragraph 5.1, (2) each
22 acre foot of a Party's right to Produce Imported Water Return Flows as determined pursuant to
23 Paragraph 5.2, (3) each acre foot of a Party's Production for which a Replacement Water
24 Assessment has been imposed pursuant to Paragraph 9.2, and (4) during the Rampdown, each
25 acre foot of a Party's Production in excess of (1)-(3), above, excluding Production from Stored
26 Water and/or Carry Over water, except that the United States shall be subject to the
27 Administrative Assessment only on the actual Production of the United States. During the
28

1 Rampdown the Administrative Assessment shall be no more than five (5) dollars per acre foot, or
2 as ordered by the Court upon petition of the Watermaster. Non-Overlying Production Rights
3 holders using the unused Production allocation of the Federal Reserved Water Right shall be
4 subject to Administrative Assessments on water the Non-Overlying Production Rights holders
5 Produce pursuant to Paragraph 5.1.4.1.

6 **9.2 Replacement Water Assessment.** In order to ensure that each Party may
7 fully exercise its Production Right, there will be a Replacement Water Assessment. Except as is
8 determined to be exempt during the Rampdown period pursuant to the Drought Program provided
9 for in Paragraph 8.4, the Watermaster shall impose the Replacement Water Assessment on any
10 Producer whose Production of Groundwater from the Basin in any Year is in excess of the sum of
11 such Producer's Production Right and Imported Water Return Flow available in that Year,
12 provided that no Replacement Water Assessment shall be imposed on the United States except
13 upon the United States' written consent to such imposition based on the appropriation by
14 Congress, and the apportionment by the Office of Management and Budget, of funds that are
15 available for the purpose of, and sufficient for, paying the United States' Replacement Water
16 Assessment. The Replacement Water Assessment shall not be imposed on the Production of
17 Stored Water, In-Lieu Production or Production of Imported Water Return Flows. The amount of
18 the Replacement Water Assessment shall be the amount of such excess Production multiplied by
19 the cost to the Watermaster of Replacement Water, including any Watermaster spreading costs.
20 All Replacement Water Assessments collected by the Watermaster shall be used to acquire
21 Imported Water from AVEK, Littlerock Creek Irrigation District, Palmdale Water District, or
22 other entities. AVEK shall use its best efforts to acquire as much Imported Water as possible in a
23 timely manner. If the Watermaster encounters delays in acquiring Imported Water which, due to
24 cost increases, results in collected assessment proceeds being insufficient to purchase all Imported
25 Water for which the Assessments were made, the Watermaster shall purchase as much water as
26 the proceeds will allow when the water becomes available. If available Imported Water is
27 insufficient to fully meet the Replacement Water obligations under contracts, the Watermaster
28

1 shall allocate the Imported Water for delivery to areas on an equitable and practicable basis
2 pursuant to the Watermaster rules and regulations.

3 **9.2.1** The Non-Pumper Class Stipulation of Settlement, executed by its
4 signatories and approved by the Court in the Non-Pumper Class Judgment, specifically provides
5 for imposition of a Replacement Water Assessment on Non-Pumper Class members. This
6 Judgment is consistent with the Non-Pumper Class Stipulation of Settlement and Judgment. The
7 Non-Pumper Class members specifically agreed to pay a replacement assessment if that member
8 produced “more than its annual share” of the Native Safe Yield less the amount of the Federal
9 Reserved Right. (See Appendix B at paragraph V., section D. Replacement Water.) In approving
10 the Non-Pumper Class Stipulation of Settlement this Court specifically held in its Order after
11 Hearing dated November 18, 2010, that “the court determination of physical solution cannot be
12 limited by the Class Settlement.” The Court also held that the Non-Pumper Class Stipulation of
13 Settlement “may not affect parties who are not parties to the settlement.”

14 **9.2.2** Evidence presented to the Court demonstrates that Production by
15 one or more Public Water Suppliers satisfies the elements of prescription and that Production by
16 overlying landowners during portion(s) of the prescriptive period exceeded the Native Safe Yield.
17 At the time of this Judgment the entire Native Safe Yield is being applied to reasonable and
18 beneficial uses in the Basin. Members of the Non-Pumper Class do not and have never Produced
19 Groundwater for reasonable beneficial use as of the date of this Judgment. Pursuant to *Pasadena*
20 *v. Alhambra* (1949) 33 Cal 2d 908, 931-32 and other applicable law, the failure of the Non-
21 Pumper Class members to Produce any Groundwater under the facts here modifies their rights to
22 Produce Groundwater except as provided in this Judgment. Because this is a comprehensive
23 adjudication pursuant to the McCarran Amendment, consistent with the California Supreme Court
24 decisions, including *In Re Waters of Long Valley Creek Stream System* (1979) 25 Cal. 3d 339,
25 this Court makes the following findings: (1) certainty fosters reasonable and beneficial use of
26 water and is called for by the mandate of Article X, section 2; (2) because of this mandate for
27 certainty and in furtherance of the Physical Solution, any New Production, including that by a
28

1 member of the Non-Pumper Class must comply with the New Production Application Procedure
2 specified in Paragraph 18.5.13; (3) as of this Judgment no member of the Non-Pumper Class has
3 established a Production Right to the reasonable and beneficial use of Groundwater based on their
4 unexercised claim of right to Produce Groundwater; (4) if in the future a member of the Non-
5 Pumper Class proposes to Produce Groundwater for reasonable and beneficial use, the
6 Watermaster as part of the New Production Application Procedure, has the authority to determine
7 whether such a member has established that the proposed New Production is a reasonable and
8 beneficial use in the context of other existing uses of Groundwater and then-current Basin
9 conditions; and (5) the Watermaster's determinations as to the approval, scope, nature and priority
10 of any New Production is reasonably necessary to the promotion of the State's interest in fostering
11 the most reasonable and beneficial use of its scarce water resources. All provisions of this
12 Judgment regarding the administration, use and enforcement of the Replacement Water
13 Assessment shall apply to each Non-Pumper Class member that Produces Groundwater. Prior to
14 the commencement of Production, each Producing Non-Pumper Class member shall install a
15 meter and report Production to the Watermaster. The Court finds that this Judgment is consistent
16 with the Non-Pumper Stipulation of Settlement and Judgment.

17 **9.3 Balance Assessment.** In order to ensure that after Rampdown each Party
18 may fully exercise its Production Right, there may be a Balance Assessment imposed by the
19 Watermaster. The Balance Assessment shall be assessed on all Production Rights, excluding the
20 United States' actual Production, but including that portion of the Federal Reserved Right
21 Produced by other Parties, in an amount determined by the Watermaster. A Balance Assessment
22 may not be imposed until after the end of the Rampdown. In determining whether to adopt a
23 Balance Assessment, and in what amount, the Watermaster Engineer shall consider current Basin
24 conditions as well as then-current pumping existing after Rampdown exclusive of any
25 consideration of an effect on then-current Basin conditions relating to Production of Groundwater
26 pursuant to the Drought Program which occurred during the Rampdown, and shall only assess a
27
28

1 Balance Assessment or curtail a Party's Production under section 9.3.4 below, to avoid or
2 mitigate Material Injury that is caused by Production after the completion of the Rampdown.

3 **9.3.1** Any proceeds of the Balance Assessment will be used to purchase,
4 deliver, produce in lieu, or arrange for alternative pumping sources of water in the Basin, but shall
5 not include infrastructure costs.

6 **9.3.2** The Watermaster Engineer shall determine and collect from any
7 Party receiving direct benefit of the Balance Assessment proceeds an amount equal to that Party's
8 avoided Production costs.

9 **9.3.3** The Balance Assessment shall not be used to benefit the United
10 States unless the United States participates in paying the Balance Assessment.

11 **9.3.4** The Watermaster Engineer may curtail the exercise of a Party's
12 Production Right under this Judgment, except the United States' Production, if it is determined
13 necessary to avoid or mitigate a Material Injury to the Basin and provided that the Watermaster
14 provides an equivalent quantity of water to such Party as a substitute water supply, with such
15 water paid for from the Balance Assessment proceeds.

16 **10. SUBAREAS.** Subject to modification by the Watermaster the following Subareas
17 are recognized:

18 **10.1 Central Antelope Valley Subarea.** The Central Antelope Valley Subarea
19 is the largest of the five Subareas and underlies Rosamond, Quartz Hill, Lancaster, Edwards AFB
20 and much of Palmdale. This Subarea also contains the largest amount of remaining agricultural
21 land use in the Basin. The distinctive geological features of the Central Antelope Valley Subarea
22 are the presence of surficial playa and pluvial lake deposits; the widespread occurrence of thick,
23 older pluvial lake bed deposits; and alluvial deposits from which Groundwater is produced above
24 and below the lake bed deposits. The Central Antelope Valley Subarea is defined to be east of the
25 largely buried ridge of older granitic and tertiary rocks exposed at Antelope Buttes and extending
26 beyond Little Buttes and Tropic Hill. The Central Subarea is defined to be southwest and
27
28

1 northeast of the extension of the Buttes Fault, and northwest of an unnamed fault historically
2 identified from Groundwater level differences, as shown on Exhibit 10.

3 **10.2 West Antelope Valley Subarea.** The West Antelope Valley Subarea is
4 the second largest subarea. The area is characterized by a lack of surficial lake bed deposits, and
5 little evidence of widespread subsurface lake beds, and thick alluvial deposits. The Western
6 Antelope Valley Subarea is defined to be south of the Willow Springs-Cottonwood Fault and
7 west of a largely buried ridge of older granitic and tertiary rocks that are exposed at Antelope
8 Buttes and Little Buttes, and continue to Tropico Hill, as shown on Exhibit 10.

9 **10.3 South East Subarea.** The South East Subarea is characterized by granitic
10 buttes to the north, shallow granitic rocks in the southwest, and a lack of lake bed deposits. The
11 South East Subarea is defined to encompass the remainder of the Basin from the unnamed fault
12 between the Central and South East subareas, to the county-line boundary of the Basin. Notably,
13 this area contains Littlerock and Big Rock creeks that emanate from the mountains to the south
14 and discharge onto the valley floor.

15 **10.4 Willow Springs Subarea.** The Willow Springs Subarea is separated from
16 the West Antelope Subarea primarily because the Willow Springs fault shows some signs of
17 recent movement and there is substantial Groundwater hydraulic separation between the two
18 adjacent areas, suggesting that the fault significantly impedes Groundwater flow from the Willow
19 Springs to the lower West Antelope Subarea. Otherwise, the Willow Springs Subarea is
20 comparable in land use to the West Antelope Subarea, with some limited agricultural land use and
21 no municipal development, as shown on Exhibit 10.

22 **10.5 Rogers Lake Subarea.** The Rogers Lake Subarea is characterized by
23 surficial pluvial Lake Thompson and playa deposits, and a narrow, fault-bound, central trough
24 filled with alluvial deposits. The area is divided into north and south subareas on opposite sides
25 of a buried ridge of granite rock in the north lake, as shown on Exhibit 10.

26 **11. INCREASE IN PRODUCTION BY THE UNITED STATES.**

1 **11.1 Notice of Increase of Production Under Federal Reserved Water**

2 **Right.** After the date of entry of this Judgment, the United States shall provide the Watermaster
3 with at least ninety (90) days advanced notice if Production by the United States is reasonably
4 anticipated to increase more than 200 acre-feet per Year in a following 12 month period.

5 **11.2 Water Substitution to Reduce Production by United States.** The United

6 States agrees that maximizing Imported Water is essential to improving the Basin’s health and
7 agrees that its increased demand can be met by either increasing its Production or by accepting
8 deliveries of Imported Water of sufficient quality to meet the purpose of its Federal Reserved
9 Water Right under the conditions provided for herein. Any Party may propose a water
10 substitution or replacement to the United States to secure a reduction in Groundwater Production
11 by the United States. Such an arrangement would be at the United States’ sole discretion and
12 subject to applicable federal law, regulations and other requirements. If such a substitution or
13 replacement arrangement is agreed upon, the United States shall reduce Production by the amount
14 of Replacement Water provided to it, and the Party providing such substitution or replacement of
15 water to the United States may Produce a corresponding amount of Native Safe Yield free from
16 Replacement Water Assessment in addition to their Production Right.

17 **12. MOVEMENT OF PUBLIC WATER SUPPLIERS PRODUCTION**
18 **FACILITIES.**

19 **12.1 No Requirement to Move Public Water Suppliers’ Production Wells.**

20 One or more of the Public Water Suppliers intend to seek Federal or State legislation to pay for
21 all costs related to moving the Public Water Suppliers Production wells to areas that will reduce
22 the impact of Public Water Supplier Production on the United States’ current Production wells.
23 The Public Water Suppliers shall have no responsibility to move any Production wells until
24 Federal or State legislation fully funding the costs of moving the wells is effective or until
25 required to do so by order of this Court which order shall not be considered or made by this Court
26 until the seventeenth (17th) Year after entry of this Judgment. The Court may only make such an
27 order if it finds that the Public Water Supplier Production from those wells is causing Material
28

1 Injury. The Court shall not impose the cost of moving the Public Water Supplier Production
2 Facilities on any non-Public Water Supplier Party to this Judgment.

3 **13. FEDERAL APPROVAL.** This Judgment is contingent on final approval by the
4 Department of Justice. Such approval will be sought upon final agreement of the terms of this
5 Judgment by the settling Parties. Nothing in this Judgment shall be interpreted or construed as a
6 commitment or requirement that the United States obligate or pay funds in contravention of the
7 Anti-Deficiency Act, 31 U.S.C. § 1341, or any other applicable provision of law. Nothing in this
8 Judgment, specifically including Paragraphs 9.1, 9.2 and 9.3, shall be construed to deprive any
9 federal official of the authority to revise, amend, or promulgate regulations. Nothing in this
10 Judgment shall be deemed to limit the authority of the executive branch to make
11 recommendations to Congress on any particular piece of legislation. Nothing in this Judgment
12 shall be construed to commit a federal official to expend federal funds not appropriated by
13 Congress. To the extent that the expenditure or advance of any money or the performance of any
14 obligation of the United States under this Judgment is to be funded by appropriation of funds by
15 Congress, the expenditure, advance, or performance shall be contingent upon the appropriation of
16 funds by Congress that are available for this purpose and the apportionment of such funds by the
17 Office of Management and Budget and certification by the appropriate Air Force official that
18 funding is available for this purpose, and an affirmative obligation of the funds for payment made
19 by the appropriate Air Force official. No breach of this Judgment shall result and no liability
20 shall accrue to the United States in the event such funds are not appropriated or apportioned.

21 **14. STORAGE.** All Parties shall have the right to store water in the Basin pursuant to
22 a Storage Agreement with the Watermaster. If Littlerock Creek Irrigation District or Palmdale
23 Water District stores Imported Water in the Basin it shall not export from its service area that
24 Stored Water. AVEK, Littlerock Creek Irrigation District or Palmdale Water District may enter
25 into exchanges of their State Water Project “Table A” Amounts. Nothing in this Judgment limits
26 or modifies operation of preexisting banking projects (including AVEK, District No. 40, Antelope
27 Valley Water Storage LLC, Tejon Ranchcorp and Tejon Ranch Company, Sheep Creek Water
28

1 Co., Rosamond Community Services District and Palmdale Water District) or performance of
2 preexisting exchange agreements of the Parties. The Watermaster shall promptly enter into
3 Storage Agreements with the Parties at their request. The Watermaster shall not enter into
4 Storage Agreements with non-Parties unless such non-Parties become expressly subject to the
5 provisions of this Judgment and the jurisdiction of the Court. Storage Agreements shall expressly
6 preclude operations which will cause a Material Injury on any Producer. If, pursuant to a Storage
7 Agreement, a Party has provided for pre-delivery or post-delivery of Replacement Water for the
8 Party's use, the Watermaster shall credit such water to the Party's Replacement Water Obligation
9 at the Party's request. Any Stored Water that originated as State Water Project water imported by
10 AVEK, Palmdale Water District or Littlerock Creek Irrigation District may be exported from the
11 Basin for use in a portion of the service area of any city or public agency, including State Water
12 Project Contractors, that are Parties to this action at the time of this Judgment and whose service
13 area includes land outside the Basin. AVEK may export any of its Stored State Project Water to
14 any area outside its jurisdictional boundaries and the Basin provided that all water demands
15 within AVEK's jurisdictional boundaries are met. Any Stored Water that originated as other
16 Imported Water may be exported from the Basin, subject to a requirement that the Watermaster
17 make a technical determination of the percentage of the Stored Water that is unrecoverable and
18 that such unrecoverable Stored Water is dedicated to the Basin.

19 **15. CARRY OVER**

20 **15.1 In Lieu Production Right Carry Over.** Any Producer identified in
21 Paragraph 5.1.1, 5.1.5 and 5.1.6 can utilize In Lieu Production by purchasing Imported Water and
22 foregoing Production of a corresponding amount of the annual Production of Native Safe Yield
23 provided for in Paragraph 5 herein. In Lieu Production must result in a net reduction of annual
24 Production from the Native Safe Yield in order to be entitled to the corresponding Carry Over
25 benefits under this paragraph. In Lieu Production does not make additional water from the Native
26 Safe Yield available to any other Producer. If a Producer foregoes pumping and uses Imported
27 Water In Lieu of Production, the Producer may Carry Over its right to the unproduced portion of
28

1 its Production Right for up to ten (10) Years. A Producer must Produce its full current Year's
2 Production Right before any Carry Over water is Produced. Carry Over water will be Produced
3 on a first-in, first-out basis. At the end of the Carry Over period, the Producer may enter into a
4 Storage Agreement with the Watermaster to store unproduced portions, subject to terms and
5 conditions in the Watermaster's discretion. Any such Storage Agreements shall expressly
6 preclude operations, including the rate and amount of extraction, which will cause a Material
7 Injury to another Producer or Party, any subarea or the Basin. If not converted to a Storage
8 Agreement, Carry Over water not Produced by the end of the tenth Year reverts to the benefit of
9 the Basin and the Producer no longer has a right to the Carry Over water. The Producer may
10 transfer any Carry Over water or Carry Over water stored pursuant to a Storage Agreement.

11 **15.2 Imported Water Return Flow Carry Over.** If a Producer identified in
12 Paragraph 5.1.1, 5.1.5 and 5.1.6 fails to Produce its full amount of Imported Water Return Flows
13 in the Year following the Year in which the Imported Water was brought into the Basin, the
14 Producer may Carry Over its right to the unproduced portion of its Imported Water Return Flows
15 for up to ten (10) Years. A Producer must Produce its full Production Right before any Carry
16 Over water, or any other water, is Produced. Carry Over water will be Produced on a first-in,
17 first-out basis. At the end of the Carry Over period, the Producer may enter into a Storage
18 Agreement with the Watermaster to store unproduced portions, subject to terms and conditions in
19 the Watermaster's discretion. Any such Storage Agreements shall expressly preclude operations,
20 including the rate and amount of extraction, which will cause a Material Injury to another
21 Producer or Party, any subarea or the Basin. If not converted to a Storage Agreement, Carry Over
22 water not Produced by the end of the tenth Year reverts to the benefit of the Basin and the
23 Producer no longer has a right to the Carry Over water. The Producer may transfer any Carry
24 Over water or Carry Over water stored pursuant to a Storage Agreement.

25 **15.3 Production Right Carry Over.** If a Producer identified in Paragraph
26 5.1.1, 5.1.5 and 5.1.6 fails to Produce its full Production Right in any Year, the Producer may
27 Carry Over its right to the unproduced portion of its Production Right for up to ten (10) Years. A
28

1 Producer must Produce its full Production Right before any Carry Over water, or any other water,
2 is Produced. Carry Over water will be Produced on a first-in, first-out basis. At the end of the
3 Carry Over period, the Producer may enter into a Storage Agreement with the Watermaster to
4 store unproduced portions, subject to terms and conditions in the Watermaster's discretion. Any
5 such Storage Agreements shall expressly preclude operations, including the rate and amount of
6 extraction, which will cause a Material Injury to another Producer or Party, any subarea or the
7 Basin. If not converted to a Storage Agreement, Carry Over water not Produced by the end of the
8 tenth Year reverts to the benefit of the Basin and the Producer no longer has a right to the Carry
9 Over water. The Producer may transfer any Carry Over water or Carry Over water stored
10 pursuant to a Storage Agreement.

11 **16. TRANSFERS.**

12 **16.1 When Transfers are Permitted.** Pursuant to terms and conditions to be
13 set forth in the Watermaster rules and regulations, and except as otherwise provided in this
14 Judgment, Parties may transfer all or any portion of their Production Right to another Party so
15 long as such transfer does not cause Material Injury. All transfers are subject to hydrologic
16 review by the Watermaster Engineer.

17 **16.2 Transfers to Non-Overlying Production Right Holders.** Overlying
18 Production Rights that are transferred to Non-Overlying Production Right holders shall remain on
19 Exhibit 4 and be subject to adjustment as provided in Paragraph 18.5.10, but may be used
20 anywhere in the transferee's service area.

21 **16.3 Limitation on Transfers of Water by Antelope Valley United Mutuals**
22 **Group.** After the date of this Judgment, any Overlying Production Rights pursuant to Paragraph
23 5.1.1, rights to Imported Water Return Flows pursuant to Paragraph 5.2, rights to Recycled Water
24 pursuant to Paragraph 5.3 and Carry Over water pursuant to Paragraph 15 (including any water
25 banked pursuant to a Storage Agreement with the Watermaster) that are at any time held by any
26 member of the Antelope Valley United Mutuals Group may only be transferred to or amongst
27 other members of the Antelope Valley United Mutuals Group, except as provided in Paragraph
28

1 16.3.1. Transfers amongst members of the Antelope Valley United Mutuals Group shall be
2 separately reported in the Annual Report of the Watermaster pursuant to Paragraphs 18.4.8 and
3 18.5.17. Transfers amongst members of the Antelope Valley United Mutuals Group shall not be
4 deemed to constitute an abandonment of any member's non-transferred rights.

5 **16.3.1** Nothing in Paragraph 16.3 shall prevent Antelope Valley United
6 Mutuals Group members from transferring Overlying Production Rights to Public Water
7 Suppliers who assume service of an Antelope Valley United Mutuals Group member's
8 shareholders.

9 **16.4** Notwithstanding section 16.1, the Production Right of Boron Community
10 Services District shall not be transferable. If and when Boron Community Services District
11 permanently ceases all Production of Groundwater from the Basin, its Production Right shall be
12 allocated to the other holders of Non-Overlying Production Rights, except for West Valley
13 County Water District, in proportion to those rights.

14 **17. CHANGES IN POINT OF EXTRACTION AND NEW WELLS.** Parties may
15 change the point of extraction for any Production Right to another point of extraction so long as
16 such change of the point of extraction does not cause Material Injury. A replacement well for an
17 existing point of extraction which is located within 300 feet of a Party's existing well shall not be
18 considered a change in point of extraction.

19 **17.1 Notice of New Well.** Any Party seeking to construct a new well in order to
20 change the point of extraction for any Production Right to another point of extraction shall notify
21 the Watermaster at least 90 days in advance of drilling any well of the location of the new point
22 of extraction and the intended place of use of the water Produced.

23 **17.2 Change in Point of Extraction by the United States.** The point(s) of
24 extraction for the Federal Reserved Water Right may be changed, at the sole discretion of the
25 United States, and not subject to the preceding limitation on Material Injury, to any point or
26 points within the boundaries of Edwards Air Force Base or Plant 42. The point(s) of extraction
27 for the Federal Reserved Water Right may be changed to points outside the boundaries of
28

1 Edwards Air Force Base or Plant 42, provided such change in the point of extraction does not
2 cause Material Injury. In exercising its discretion under this Paragraph 17.2, the United States
3 shall consider information in its possession regarding the effect of Production from the intended
4 new point of extraction on the Basin, and on other Producers. Any such change in point(s) of
5 extraction shall be at the expense of the United States. Nothing in this Paragraph is intended to
6 waive any monetary claim(s) another Party may have against the United States in federal court
7 based upon any change in point of extraction by the United States.

8 **18. WATERMASTER**

9 **18.1 Appointment of Initial Watermaster.**

10 **18.1.1** Appointment and Composition: The Court hereby appoints a
11 Watermaster. The Watermaster shall be a five (5) member board composed of one representative
12 each from AVEK and District No. 40, a second Public Water Supplier representative selected by
13 District No. 40, Palmdale Water District, Quartz Hill Water District, Littlerock Creek Irrigation
14 District, California Water Service Company, Desert Lake Community Services District, North
15 Edwards Water District, City of Palmdale, City of Lancaster, Palm Ranch Irrigation District, and
16 Rosamond Community Services District, and two (2) landowner Parties, exclusive of public
17 agencies and members of the Non-Pumper and Small Pumper Classes, selected by majority vote
18 of the landowners identified on Exhibit 4 (or their successors in interest) based on their
19 proportionate share of the total Production Rights identified in Exhibit 4. The United States may
20 also appoint a non-voting Department of Defense (DoD) Liaison to the Watermaster committee to
21 represent DoD interests. Participation by the DoD Liaison shall be governed by Joint Ethics
22 Regulation 3-201. The opinions or actions of the DoD liaison in participating in or contributing
23 to Watermaster proceedings cannot bind DoD or any of its components.

24 **18.1.2** Voting Protocol for Watermaster Actions:

25 **18.1.2.1** The Watermaster shall make decisions by unanimous vote
26 for the purpose of selecting or dismissing the Watermaster Engineer.
27
28

1 **18.1.2.2** The Watermaster shall determine by unanimous vote, after
2 consultation with the Watermaster Engineer, the types of decisions that shall require unanimous
3 vote and those that shall require only a simple majority vote.

4 **18.1.2.3** All decisions of the Watermaster, other than those
5 specifically designated as being subject to a simple majority vote, shall be by a unanimous vote.

6 **18.1.2.4** All board members must be present to make any decision
7 requiring a unanimous vote.

8 **18.1.3** In carrying out this appointment, the Watermaster shall segregate
9 and separately exercise in all respects the Watermaster powers delegated by the Court under this
10 Judgment. All funds received, held, and disbursed by the Watermaster shall be by way of
11 separate Watermaster accounts, subject to separate accounting and auditing. Meetings and
12 hearings held by the Watermaster shall be noticed and conducted separately.

13 **18.1.4** Pursuant to duly adopted Watermaster rules, Watermaster staff and
14 administrative functions may be accomplished by AVEK, subject to strict time and cost
15 accounting principles so that this Judgment does not subsidize, and is not subsidized by AVEK.

16 **18.2** **Standard of Performance.** The Watermaster shall carry out its duties,
17 powers and responsibilities in an impartial manner without favor or prejudice to any Subarea,
18 Producer, Party, or Purpose of Use.

19 **18.3** **Removal of Watermaster.** The Court retains and reserves full
20 jurisdiction, power, and authority to remove any Watermaster for good cause and substitute a new
21 Watermaster in its place, upon its own motion or upon motion of any Party in accordance with the
22 notice and hearing procedures set forth in Paragraph 20.6. The Court shall find good cause for
23 the removal of a Watermaster upon a showing that the Watermaster has: (1) failed to exercise its
24 powers or perform its duties; (2) performed its powers in a biased manner; or (3) otherwise failed
25 to act in the manner consistent with the provisions set forth in this Judgment or subsequent order
26 of the Court.

27
28

1 **18.4 Powers and Duties of the Watermaster.** Subject to the continuing
2 supervision and control of the Court, the Watermaster shall have and may exercise the following
3 express powers and duties, together with any specific powers and duties set forth elsewhere in
4 this Judgment or ordered by the Court:

5 **18.4.1 Selection of the Watermaster Engineer.** The Watermaster shall
6 select the Watermaster Engineer with the advice of the Advisory Committee described in
7 Paragraph 19.

8 **18.4.2 Adoption of Rules and Regulations.** The Court may adopt
9 appropriate rules and regulations prepared by the Watermaster Engineer and proposed by the
10 Watermaster for conduct pursuant to this Judgment. Before proposing rules and regulations, the
11 Watermaster shall hold a public hearing. Thirty (30) days prior to the date of the hearing, the
12 Watermaster shall send to all Parties notice of the hearing and a copy of the proposed rules and
13 regulations or amendments thereto. All Watermaster rules and regulations, and any amendments
14 to the Watermaster rules and regulations, shall be consistent with this Judgment and are subject to
15 approval by the Court, for cause shown, after consideration of the objections of any Party.

16 **18.4.3 Employment of Experts and Agents.** The Watermaster may
17 employ such administrative personnel, engineering, legal, accounting, or other specialty services,
18 and consulting assistants as appropriate in carrying out the terms of this Judgment.

19 **18.4.4 Notice List.** The Watermaster shall maintain a current list of
20 Parties to receive notice. The Parties have an affirmative obligation to provide the Watermaster
21 with their current contact information. For Small Pumper Class Members, the Watermaster shall
22 initially use the contact information contained in the list of Small Pumper Class members filed
23 with the Court by class counsel.

24 **18.4.5 Annual Administrative Budget.** The Watermaster shall prepare a
25 proposed administrative budget for each Year. The Watermaster shall hold a public hearing
26 regarding the proposed administrative budget and adopt an administrative budget. The
27 administrative budget shall set forth budgeted items and Administrative Assessments in sufficient
28

1 detail to show the allocation of the expense among the Producers. Following the adoption of the
2 budget, the Watermaster may make expenditures within budgeted items in the exercise of powers
3 herein granted, as a matter of course.

4 **18.4.6 Investment of Funds.** The Watermaster may hold and invest any
5 funds in investments authorized from time to time for public agencies in the State of California.
6 All funds shall be held in separate accounts and not comingled with the Watermaster's personal
7 funds.

8 **18.4.7 Borrowing.** The Watermaster may borrow in anticipation of
9 receipt of proceeds from any assessments authorized in Paragraph 9 in an amount not to exceed
10 the annual amount of assessments.

11 **18.4.8 Transfers.** On an annual basis, the Watermaster shall prepare and
12 maintain a report or record of any transfer of Production Rights among Parties. Upon reasonable
13 request, the Watermaster shall make such report or record available for inspection by any Party.
14 A report or records of transfer of Production Rights under this Paragraph shall be considered a
15 ministerial act.

16 **18.4.9 New Production Applications.** The Watermaster shall consider
17 and determine whether to approve applications for New Production after consideration of the
18 recommendation of the Watermaster Engineer.

19 **18.4.10 Unauthorized Actions.** The Watermaster shall bring such action
20 or motion as is necessary to enjoin any conduct prohibited by this Judgment.

21 **18.4.11 Meetings and Records.** Watermaster shall provide notice of and
22 conduct all meetings and hearings in a manner consistent with the standards and timetables set
23 forth in the Ralph M. Brown Act, Government Code sections 54950, et seq. Watermaster shall
24 make its files and records available to any Person consistent with the standards and timetables set
25 forth in the Public Records Act, Government Code sections 6200, et seq.

26 **18.4.12 Assessment Procedure.** Each Party hereto is ordered to pay the
27 assessments authorized in Paragraph 9 of this Judgment, which shall be levied and collected in
28

1 accordance with the procedures and schedules determined by the Watermaster. Any assessment
2 which becomes delinquent, as defined by rules and regulations promulgated by the Watermaster
3 shall bear interest at the then current real property tax delinquency rate for the county in which
4 the property of the delinquent Party is located. The United States shall not be subject to payment
5 of interest absent congressional waiver of immunity for the imposition of such interest. This
6 interest rate shall apply to any said delinquent assessment from the due date thereof until paid.
7 The delinquent assessment, together with interest thereon, costs of suit, attorneys fees and
8 reasonable costs of collection, may be collected pursuant to (1) motion by the Watermaster giving
9 notice to the delinquent Party only; (2) Order to Show Cause proceeding, or (3) such other lawful
10 proceeding as may be instituted by the Watermaster or the Court. The United States shall not be
11 subject to costs and fees absent congressional waiver of immunity for such costs and fees. The
12 delinquent assessment shall constitute a lien on the property of the Party as of the same time and
13 in the same manner as does the tax lien securing county property taxes. The property of the
14 United States shall not be subject to any lien. The Watermaster shall annually certify a list of all
15 such unpaid delinquent assessments. The Watermaster shall include the names of those Parties
16 and the amounts of the liens in its list to the County Assessor's Office in the same manner and at
17 the same time as it does its Administrative Assessments. Watermaster shall account for receipt of
18 all collections of assessments collected pursuant to this Judgment, and shall pay such amounts
19 collected pursuant to this Judgment to the Watermaster. The Watermaster shall also have the
20 ability to seek to enjoin Production of those Parties, other than the United States, who do not pay
21 assessments pursuant to this Judgment.

22 **18.5** **Watermaster Engineer.** The Watermaster Engineer shall have the
23 following duties:

24 **18.5.1** **Monitoring of Safe Yield.** The Watermaster Engineer shall
25 monitor all the Safe Yield components and include them in the annual report for Court approval.
26 The annual report shall include all relevant data for the Basin.

1 **18.5.2 Reduction in Groundwater Production.** The Watermaster
2 Engineer shall ensure that reductions of Groundwater Production to the Native Safe Yield
3 (Rampdown) take place pursuant to the terms of this Judgment and any orders by the Court.

4 **18.5.3 Determination of Replacement Obligations.** The Watermaster
5 Engineer shall determine Replacement Obligations for each Producer, pursuant to the terms of
6 this Judgment.

7 **18.5.4 Balance Obligations.** The Watermaster Engineer shall determine
8 Balance Assessment obligations for each Producer pursuant to the terms of this Judgment. In
9 addition, the Watermaster Engineer shall determine the amount of water derived from the Balance
10 Assessment that shall be allocated to any Producer to enable that Producer to fully exercise its
11 Production Right.

12 **18.5.5 Measuring Devices, Etc.** The Watermaster Engineer shall
13 propose, and the Watermaster shall adopt and maintain, rules and regulations regarding
14 determination of Production amounts and installation of individual water meters. The rules and
15 regulations shall set forth approved devices or methods to measure or estimate Production.
16 Producers who meter Production on the date of entry of this Judgment shall continue to meter
17 Production. The Watermaster rules and regulations shall require Producers who do not meter
18 Production on the effective date of entry of this Judgment, except the Small Pumper Class, to
19 install water meters within two Years.

20 **18.5.6 Hydrologic Data Collection.** The Watermaster Engineer shall (1)
21 operate, and maintain such wells, measuring devices, and/or meters necessary to monitor stream
22 flow, precipitation, Groundwater levels, and Basin Subareas, and (2) to obtain such other data as
23 may be necessary to carry out this Judgment.

24 **18.5.7 Purchases of and Recharge with Replacement Water.** To the
25 extent Imported Water is available, the Watermaster Engineer shall use Replacement Water
26 Assessment proceeds to purchase Replacement Water, and deliver such water to the area deemed
27 most appropriate as soon as practicable. The Watermaster Engineer may pre-purchase
28

1 Replacement Water and apply subsequent assessments towards the costs of such pre-purchases.
2 The Watermaster Engineer shall reasonably and equitably actively manage the Basin to protect
3 and enhance the health of the Basin.

4 **18.5.8 Water Quality.** The Watermaster Engineer shall take all
5 reasonable steps to assist and encourage appropriate regulatory agencies to enforce reasonable
6 water quality regulations affecting the Basin, including regulation of solid and liquid waste
7 disposal, and establishing Memorandums of Understanding with Kern and Los Angeles Counties
8 regarding well drilling ordinances and reporting.

9 **18.5.9 Native Safe Yield.** Ten (10) Years following the end of the seven
10 Year Rampdown period, in the seventeenth (17th) Year, or any time thereafter, the Watermaster
11 Engineer may recommend to the Court an increase or reduction of the Native Safe Yield. The
12 Watermaster Engineer shall initiate no recommendation to change Native Safe Yield prior to the
13 end of the seventeenth (17th) Year. In the event the Watermaster Engineer recommends in its
14 report to the Court that the Native Safe Yield be revised based on the best available science, the
15 Court shall conduct a hearing regarding the recommendations and may order a change in Native
16 Safe Yield. Watermaster shall give notice of the hearing pursuant to Paragraph 20.3.2. The most
17 recent Native Safe Yield shall remain in effect until revised by Court order according to this
18 paragraph. If the Court approves a reduction in the Native Safe Yield, it shall impose a Pro-Rata
19 Reduction as set forth herein, such reduction to be implemented over a seven (7) Year period. If
20 the Court approves an increase in the Native Safe Yield, it shall impose a Pro-Rata Increase as set
21 forth herein, such increase to be implemented immediately. Only the Court can change the
22 Native Safe Yield.

23 **18.5.10 Change in Production Rights in Response to Change in Native**
24 **Safe Yield.** In the event the Court changes the Native Safe Yield pursuant to Paragraph 18.5.9,
25 the increase or decrease will be allocated among the Producers in the agreed percentages listed in
26 Exhibits 3 and 4, except that the Federal Reserved Water Right of the United States is not subject
27 to any increase or decrease.

1
2
3
4
5
6
7
8
9
10
11
12
13
14
15
16
17
18
19
20
21
22
23
24
25
26
27
28

18.5.11 Review of Calculation of Imported Water Return Flow

Percentages. Ten (10) Years following the end of the Rampdown, in the seventeenth (17th) Year, or any time thereafter, the Watermaster Engineer may recommend to the Court an increase or decrease of Imported Water Return Flow percentages. The Watermaster Engineer shall initiate no recommendation to change Imported Water Return Flow percentages prior to end of the seventeenth (17th) Year. In the event the Watermaster Engineer recommends in its report to the Court that Imported Water Return Flow percentages for the Basin may need to be revised based on the best available science, the Court shall conduct a hearing regarding the recommendations and may order a change in Imported Water Return Flow percentages. Watermaster shall give notice of the hearing pursuant to Paragraph 20.6. The Imported Water Return Flow percentages set forth in Paragraph 5.2 shall remain in effect unless revised by Court order according to this Paragraph. If the Court approves a reduction in the Imported Water Return Flow percentages, such reduction shall be implemented over a seven (7) Year period. Only the Court can change the Imported Water Return Flow percentages.

18.5.12 Production Reports.

The Watermaster Engineer shall require each Producer, other than unmetered Small Pumper Class Members, to file an annual Production report with the Watermaster. Producers shall prepare the Production reports in a form prescribed by the rules and regulations. The Production reports shall state the total Production for the reporting Party, including Production per well, rounded off to the nearest tenth of an acre foot for each reporting period. The Production reports shall include such additional information and supporting documentation as the rules and regulations may reasonably require.

18.5.13 New Production Application Procedure.

The Watermaster Engineer shall determine whether a Party or Person seeking to commence New Production has established the reasonableness of the New Production in the context of all other uses of Groundwater in the Basin at the time of the application, including whether all of the Native Safe Yield is then currently being used reasonably and beneficially. Considering common law water rights and priorities, the mandate of certainty in Article X, section 2, and all other relevant

1 factors, the Watermaster Engineer has authority to recommend that the application for New
2 Production be denied, or approved on condition of payment of a Replacement Water Assessment.
3 The Watermaster Engineer shall consider, investigate and recommend to the Watermaster
4 whether an application to commence New Production of Groundwater may be approved as
5 follows:

6 **18.5.13.1** All Parties or Person(s) seeking approval from the
7 Watermaster to commence New Production of Groundwater shall submit a written application to
8 the Watermaster Engineer which shall include the following:

9 **18.5.13.1.1** Payment of an application fee sufficient to recover
10 all costs of application review, field investigation, reporting, and hearing, and other associated
11 costs, incurred by the Watermaster and Watermaster Engineer in processing the application for
12 New Production;

13 **18.5.13.1.2** Written summary describing the proposed quantity,
14 sources of supply, season of use, Purpose of Use, place of use, manner of delivery, and other
15 pertinent information regarding the New Production;

16 **18.5.13.1.3** Maps identifying the location of the proposed New
17 Production, including Basin Subarea;

18 **18.5.13.1.4** Copy of any water well permits, specifications and
19 well-log reports, pump specifications and testing results, and water meter specifications
20 associated with the New Production;

21 **18.5.13.1.5** Written confirmation that the applicant has obtained
22 all applicable Federal, State, County, and local land use entitlements and other permits necessary
23 to commence the New Production;

24 **18.5.13.1.6** Written confirmation that the applicant has complied
25 with all applicable Federal, State, County, and local laws, rules and regulations, including but not
26 limited to, the California Environmental Quality Act (Public Resources Code §§ 21000, et. seq.);
27

28

1 **18.5.13.1.7** Preparation of a water conservation plan, approved
2 and stamped by a California licensed and registered professional civil engineer, demonstrating
3 that the New Production will be designed, constructed and implemented consistent with
4 California best water management practices.

5 **18.5.13.1.8** Preparation of an analysis of the economic impact of
6 the New Production on the Basin and other Producers in the Subarea of the Basin;

7 **18.5.13.1.9** Preparation of an analysis of the physical impact of
8 the New Production on the Basin and other Producers in the Subarea of the Basin;

9 **18.5.13.1.10** A written statement, signed by a California licensed
10 and registered professional civil engineer, determining that the New Production will not cause
11 Material Injury;

12 **18.5.13.1.11** Written confirmation that the applicant agrees to pay
13 the applicable Replacement Water Assessment for any New Production.

14 **18.5.13.1.12** Other pertinent information which the Watermaster
15 Engineer may require.

16 **18.5.13.2** **Finding of No Material Injury.** The Watermaster Engineer
17 shall not make recommendation for approval of an application to commence New Production of
18 Groundwater unless the Watermaster Engineer finds, after considering all the facts and
19 circumstances including any requirement that the applicant pay a Replacement Water Assessment
20 required by this Judgment or determined by the Watermaster Engineer to be required under the
21 circumstances, that such New Production will not cause Material Injury. If the New Production is
22 limited to domestic use for one single-family household, the Watermaster Engineer has the
23 authority to determine the New Production to be *de minimis* and waive payment of a Replacement
24 Water Assessment; *provided*, the right to Produce such *de minimis* Groundwater is not
25 transferable, and shall not alter the Production Rights decreed in this Judgment.

26
27
28

1 **18.5.13.3 New Production.** No Party or Person shall commence New
2 Production of Groundwater from the Basin absent recommendation by the Watermaster Engineer
3 and approval by the Watermaster.

4 **18.5.13.4 Court Review.** Court review of a Watermaster decision on
5 a New Production application shall be pursuant to Paragraph 20.3.

6 **18.5.14 Storage Agreements.** The Watermaster shall adopt uniformly
7 applicable rules for Storage Agreements. The Watermaster Engineer shall calculate additions,
8 extractions and losses of water stored under Storage Agreements and maintain an Annual account
9 of all such water. Accounting done by the Watermaster Engineer under this Paragraph shall be
10 considered ministerial.

11 **18.5.15 Diversion of Storm Flow.** No Party may undertake or cause the
12 construction of any project within the Watershed of the Basin that will reduce the amount of
13 storm flows that would otherwise enter the Basin and contribute to the Native Safe Yield, without
14 prior notification to the Watermaster Engineer. The Watermaster Engineer may seek an
15 injunction or to otherwise impose restrictions or limitations on such project in order to prevent
16 reduction to Native Safe Yield. The Party sought to be enjoined or otherwise restricted or limited
17 is entitled to notice and an opportunity for the Party to respond prior to the imposition of any
18 restriction or limitation. Any Person may take emergency action as may be necessary to protect
19 the physical safety of its residents and personnel and its structures from flooding. Any such
20 action shall be done in a manner that will minimize any reduction in the quantity of Storm Flows.

21 **18.5.16 Data, Estimates and Procedures.** The Watermaster Engineer
22 shall rely on and use the best available science, records and data to support the implementation of
23 this Judgment. Where actual records of data are not available, the Watermaster Engineer shall
24 rely on and use sound scientific and engineering estimates. The Watermaster Engineer may use
25 preliminary records of measurements, and, if revisions are subsequently made, may reflect such
26 revisions in subsequent accounting.

1 **18.5.17 Filing of Annual Report.** The Watermaster Engineer shall prepare
2 an Annual Report for filing with the Court not later than April 1 of each Year, beginning April 1
3 following the first full Year after entry of this Judgment. Prior to filing the Annual Report with
4 the Court, Watermaster shall notify all Parties that a draft of the Annual Report is available for
5 review by the Parties. Watermaster shall provide notice to all Parties of a public hearing to
6 receive comments and recommendations for changes in the Annual Report. The public hearing
7 shall be conducted pursuant to rules and regulations promulgated by the Watermaster. The notice
8 of public hearing may include such summary of the draft Annual Report as Watermaster may
9 deem appropriate. Watermaster shall distribute the Annual Report to any Parties requesting
10 copies.

11 **18.5.18 Annual Report to Court.** The Annual Report shall include an
12 Annual fiscal report of the preceding Year’s operation; details regarding the operation of each of
13 the Subareas; an audit of all Assessments and expenditures; and a review of Watermaster
14 activities. The Annual Report shall include a compilation of at least the following:

- 15 **18.5.18.1 Replacement Obligations;**
- 16 **18.5.18.2 Hydrologic Data Collection;**
- 17 **18.5.18.3 Purchase and Recharge of Imported Water;**
- 18 **18.5.18.4 Notice List;**
- 19 **18.5.18.5 New Production Applications**
- 20 **18.5.18.6 Rules and Regulations;**
- 21 **18.5.18.7 Measuring Devices, etc;**
- 22 **18.5.18.8 Storage Agreements;**
- 23 **18.5.18.9 Annual Administrative Budget;**
- 24 **18.5.18.10 Transfers;**
- 25 **18.5.18.11 Production Reports;**
- 26 **18.5.18.12 Prior Year Report;**
- 27 **18.5.18.13 Amount of Stored Water owned by each Party;**

- 1 **18.5.18.14** Amount of Stored Imported Water owned by each Party;
2 **18.5.18.15** Amount of unused Imported Water Return Flows owned by
3 each Party;
4 **18.5.18.16** Amount of Carry Over Water owned by each Party;
5 **18.5.18.17** All changes in use.

6 **18.6** **Recommendations of the Watermaster Engineer.** Unless otherwise
7 determined pursuant to Paragraph 18.1.2.2, all recommendations of the Watermaster Engineer
8 must be approved by unanimous vote of all members of the Watermaster. If there is not
9 unanimous vote among Watermaster members, Watermaster Engineer recommendations must be
10 presented to the Court for action and implementation.

11 **18.7** **Interim Approvals by the Court.** Until the Court approves rules and
12 regulations proposed by the Watermaster, the Court, upon noticed motion, may take or approve
13 any actions that the Watermaster or the Watermaster Engineer otherwise would be authorized to
14 take or approve under this Judgment.

15 **19.** **ADVISORY COMMITTEE**

16 **19.1** **Authorization.** The Producers are authorized and directed to cause a
17 committee of Producer representatives to be organized and to act as an Advisory Committee.

18 **19.2** **Compensation.** The Advisory Committee members shall serve without
19 compensation.

20 **19.3** **Powers and Functions.** The Advisory Committee shall act in an advisory
21 capacity only and shall have the duty to study, review, and make recommendations on all
22 discretionary determinations by Watermaster. Parties shall only provide input to the Watermaster
23 through the Advisory Committee.

24 **19.4** **Advisory Committee Meetings.** The Advisory Committee shall 1) meet
25 on a regular basis; 2) review Watermaster’s activities pursuant to this Judgment on at least a
26 semi-annual basis; and 3) receive and make advisory recommendations to Watermaster.
27 Advisory Committee Meetings shall be open to all members of the public. Edwards Air Force
28

1 Base and the State of California shall be ex officio members of the committee. The United States
2 may also appoint a DoD Liaison to the Watermaster pursuant to Joint Ethics Regulation 3-201.

3 **19.5** **Subarea Advisory Management Committees.** Subarea Advisory
4 Management Committees will meet on a regular basis and at least semi-annually with the
5 Watermaster Engineer to review Watermaster activities pursuant to this Judgment and to submit
6 advisory recommendations.

7 **19.5.1** **Authorization.** The Producers in each of the five Management
8 Subareas are hereby authorized and directed to cause committees of Producer representatives to
9 be organized and to act as Subarea Management Advisory Committees.

10 **19.5.2** **Composition and Election.** Each Management Subarea
11 Management Advisory Committee shall consist of five (5) Persons who shall be called
12 Management Advisors. In the election of Management Advisors, every Party shall be entitled to
13 one vote for every acre-foot of Production Right for that Party in that particular subarea. Parties
14 may cumulate their votes and give one candidate a number of votes equal to the number of
15 advisors to be elected, multiplied by the number of votes to which the Party is normally entitled,
16 or distribute the Party's votes on the same principle among as many candidates as the Party thinks
17 fit. In any election of advisors, the candidates receiving the highest number of affirmative votes
18 of the Parties are elected. Elections shall be held upon entry of this Judgment and thereafter
19 every third Year. In the event a vacancy arises, a temporary advisor shall be appointed by
20 unanimous decision of the other four advisors to continue in office until the next scheduled
21 election. Rules and regulations regarding organization, meetings and other activities shall be at
22 the discretion of the individual Subarea Advisory Committees, except that all meetings of the
23 committees shall be open to the public.

24 **19.5.3** **Compensation.** The Subarea Management Advisory
25 Committee shall serve without compensation.

26 **19.5.4** **Powers and Functions.** The Subarea Management Advisory
27 Committee for each subarea shall act in an advisory capacity only and shall have the duty to
28

1 study, review and make recommendations on all discretionary determinations made or to be made
2 hereunder by Watermaster Engineer which may affect that subarea.

3 **20. MISCELLANEOUS PROVISIONS.**

4 **20.1 Water Quality.** Nothing in this Judgment shall be interpreted as relieving
5 any Party of its responsibilities to comply with State or Federal laws for the protection of water
6 quality or the provisions of any permits, standards, requirements, or orders promulgated
7 thereunder.

8 **20.2 Actions Not Subject to CEQA Regulation.** Nothing in this Judgment or
9 the Physical Solution, or in the implementation thereof, or the decisions of the Watermaster
10 acting under the authority of this Judgment shall be deemed a "project" subject to the California
11 Environmental Quality Act (CEQA). See e.g., *California American Water v. City of Seaside*
12 (2010) 183 Cal.App.4th 471, and *Hillside Memorial Park & Mortuary v. Golden State Water Co.*
13 (2011) 205 Cal.App.4th 534. Neither the Watermaster, the Watermaster Engineer, the Advisory
14 Committee, any Subarea Management Committee, nor any other Board or committee formed
15 pursuant to the Physical Solution and under the authority of this Judgment shall be deemed a
16 "public agency" subject to CEQA. (See Public Resources Code section 21063.)

17 **20.3 Court Review of Watermaster Actions.** Any action, decision, rule,
18 regulation, or procedure of Watermaster or the Watermaster Engineer pursuant to this Judgment
19 shall be subject to review by the Court on its own motion or on timely motion by any Party as
20 follows:

21 **20.3.1 Effective Date of Watermaster Action.** Any order, decision or
22 action of Watermaster or Watermaster Engineer pursuant to this Judgment on noticed specific
23 agenda items shall be deemed to have occurred on the date of the order, decision or action.

24 **20.3.2 Notice of Motion.** Any Party may move the Court for review of an
25 action or decision pursuant to this Judgment by way of a noticed motion. The motion shall be
26 served pursuant to Paragraph 20.7 of this Judgment. The moving Party shall ensure that the
27 Watermaster is served with the motion under that Paragraph 20.7 or, if electronic service of the
28

1 Watermaster is not possible, by overnight mail with prepaid next-day delivery. Unless ordered by
2 the Court, any such petition shall not operate to stay the effect of any action or decision which is
3 challenged.

4 **20.3.3 Time for Motion.** A Party shall file a motion to review any action
5 or decision within ninety (90) days after such action or decision, except that motions to review
6 assessments hereunder shall be filed within thirty (30) days of Watermaster mailing notice of the
7 assessment.

8 **20.3.4 De Novo Nature of Proceeding.** Upon filing of a motion to review
9 a decision or action, the Watermaster shall notify the Parties of a date for a hearing at which time
10 the Court shall take evidence and hear argument. The Court's review shall be *de novo* and the
11 Watermaster's decision or action shall have no evidentiary weight in such proceeding.

12 **20.3.5 Decision.** The decision of the Court in such proceeding shall be an
13 appealable supplemental order in this case. When the Court's decision is final, it shall be binding
14 upon Watermaster and the Parties.

15 **20.4 Multiple Production Rights.** A Party simultaneously may be a member
16 of the Small Pumper Class and hold an Overlying Production Right by virtue of owning land
17 other than the parcel(s) meeting the Small Pumper Class definition. The Small Pumper Class
18 definition shall be construed in accordance with Paragraph 3.5.44 and 3.5.45.

19 **20.5 Payment of Assessments.** Payment of assessments levied by Watermaster
20 hereunder shall be made pursuant to the time schedule developed by the Watermaster,
21 notwithstanding any motion for review of Watermaster actions, decisions, rules or procedures,
22 including review of assessments implemented by the Watermaster.

23 **20.6 Designation of Address for Notice and Service.** Each Party shall
24 designate a name and address to be used for purposes of all subsequent notices and service herein,
25 either by its endorsement on this Judgment or by a separate designation to be filed within thirty
26 (30) days after judgment has been entered. A Party may change its designation by filing a written
27 notice of such change with Watermaster. A Party that desires to be relieved of receiving notices
28

1 of Watermaster activity may file a waiver of notice in a form to be provided by Watermaster. At
2 all times, Watermaster shall maintain a current list of Parties to whom notices are to be sent and
3 their addresses for purpose of service. Watermaster shall also maintain a full current list of said
4 names and addresses of all Parties or their successors, as filed herein. Watermaster shall make
5 copies of such lists available to any requesting Person. If no designation is made, a Party's
6 designee shall be deemed to be, in order of priority: (1) the Party's attorney of record; (2) if the
7 Party does not have an attorney of record, the Party itself at the address on the Watermaster list;
8 (3) for Small Pumper Class Members, after this Judgment is final, the individual Small Pumper
9 Class Members at the service address maintained by the Watermaster.

10 **20.7 Service of Documents**. Unless otherwise ordered by the Court, delivery to
11 or service to any Party by the Court or any Party of any document required to be served upon or
12 delivered to a Party pursuant to this Judgment shall be deemed made if made by e-filing on the
13 Court's website at www.scefiling.org. All Parties agree to waive service by mail if they receive
14 notifications via electronic filing at the above identified website.

15 **20.8 No Abandonment of Rights**. In the interest of the Basin and its water
16 supply, and the principle of reasonable and beneficial use, no Party shall be encouraged to
17 Produce and use more water in any Year than is reasonably required. Failure to Produce all of the
18 Groundwater to which a Party is entitled shall not, in and of itself, be deemed or constitute an
19 abandonment of such Party's right, in whole or in part, except as specified in Paragraph 15.

20 **20.9 Intervention After Judgment**. Any Person who is not a Party or
21 successor to a Party and who proposes to Produce Groundwater from the Basin, to store water in
22 the Basin, to acquire a Production Right or to otherwise take actions that may affect the Basin's
23 Groundwater is required to seek to become a Party subject to this Judgment through a noticed
24 motion to intervene in this Judgment prior to commencing Production. Prior to filing such a
25 motion, a proposed intervenor shall consult with the Watermaster Engineer and seek the
26 Watermaster's stipulation to the proposed intervention. A proposed intervenor's failure to consult
27
28

1 with the Watermaster Engineer may be grounds for denying the intervention motion. Thereafter,
2 if approved by the Court, such intervenor shall be a Party bound by this Judgment.

3 **20.10 Judgment Binding on Successors, etc.** Subject to specific provisions
4 hereinbefore contained, this Judgment applies to and is binding upon, and inures to the benefit of
5 the Parties to this Action and all their respective heirs, successors-in-interest and assigns.

6 **20.11 Costs.** Except subject to any existing court orders, each Party shall bear its
7 own costs and attorneys fees arising from the Action.

8 **20.12 Headings; Paragraph References.** Captions and headings appearing in
9 this Judgment are inserted solely as reference aids for ease and convenience; they shall not be
10 deemed to define or limit the scope or substance of the provisions they introduce, nor shall they
11 be used in construing the intent or effect of such provisions.

12 **20.13 No Third Party Beneficiaries.** There are no intended third party
13 beneficiaries of any right or obligation of the Parties.

14 **20.14 Severability.** Except as specifically provided herein, the provisions of this
15 Judgment are not severable.

16 **20.15 Cooperation; Further Acts.** The Parties shall fully cooperate with one
17 another, and shall take any additional acts or sign any additional documents as may be necessary,
18 appropriate or convenient to attain the purposes of this Judgment.

19 **20.16 Exhibits and Other Writings.** Any and all exhibits, documents,
20 instruments, certificates or other writings attached hereto or required or provided for by this
21 Judgment, if any, shall be part of this Judgment and shall be considered set forth in full at each
22 reference thereto in this Judgment.

23
24 _____
Dated:

JUDGE OF THE SUPERIOR COURT

DEFAULTS ENTERED

| Doe/Roe No. | Name of Roe Cross-Defendant | Default Entered | Default Posted |
|-------------|---|-----------------|----------------|
| 3 | Jacqueline Ackermann | 3/23/2012 | 5/8/2013 |
| 4 | ADVINCULA, CENON S | 3/23/2012 | 5/8/2013 |
| 5 | ADVINCULA, OLIVA M | 3/23/2012 | 5/8/2013 |
| 6 | ALDAIS, MARWAN M. | 3/23/2012 | 5/8/2013 |
| 7 | AGUSTINES, ANTONIO U | 3/23/2012 | 5/8/2013 |
| 7 | Allen Alevy | 3/23/2012 | 5/8/2013 |
| 8 | ARCHER, GEORGINE J. | 3/23/2012 | 5/8/2013 |
| 8 | Allen Alevy and Alevy Family Trust | 3/23/2012 | 5/8/2013 |
| 9 | ARCHER GEORGINE J as Trustee for the Georgine J. Archer Trust | 3/23/2012 | 5/8/2013 |
| 10 | BARKS, GUSS A. JR. | 3/23/2012 | 5/8/2013 |
| 11 | BRONSTON, LEROY DANIEL | 3/23/2012 | 5/8/2013 |
| 12 | BAYANI, ILDEFONSO S. | 3/23/2012 | 5/8/2013 |
| 13 | Castle Butte Dev. Corp | 3/23/2012 | 5/8/2013 |
| 13 | BAYANI, NILDA V. | 3/23/2012 | 5/8/2013 |
| 16 | FUNK, JOAN A | 3/23/2012 | 5/8/2013 |
| 19 | GENUS L P | 3/23/2012 | 5/8/2013 |
| 24 | Illy King | 3/23/2012 | 5/8/2013 |
| 24 | Melinda E Cameron | 3/23/2012 | 5/8/2013 |
| 25 | Illy King Family Trust | 3/23/2012 | 5/8/2013 |
| 25 | Catellus Development Corporation | 3/23/2012 | 5/8/2013 |
| 26 | KUTU INVESTMENT CO - Suspended | 3/23/2012 | 5/8/2013 |
| 26 | BONG S. CHANG | 9/17/2015 | 10/16/2015 |
| 27 | LAI, EVA | 3/23/2012 | 5/8/2013 |
| 27 | CHANG, JEANNA Y. | 3/23/2012 | 5/8/2013 |
| 28 | LAI, PAUL | 3/23/2012 | 5/8/2013 |
| 28 | MOON S. CHANG | 9/17/2015 | 10/16/2015 |
| 29 | CHETRIT, JACOB | 3/23/2012 | 5/8/2013 |
| 31 | Pei Chi Lin | 3/23/2012 | 5/8/2013 |
| 31 | Lee Shiow Chiou | 3/23/2012 | 5/8/2013 |
| 32 | CHUNG, M S | 3/23/2012 | 5/8/2013 |
| 35 | COLE, C.C. THELMA | 3/23/2012 | 5/8/2013 |
| 36 | COLE, J. | 3/23/2012 | 5/8/2013 |
| 36 | RUDNICK, OSCAR | 9/16/2015 | 10/16/2015 |
| 37 | RUDNICK, REBECCA | 3/23/2012 | 5/8/2013 |
| 37 | J. & C. C. Thelma Cole and T. J. Cole Trust (J. Cole as Trustee for the T. J. Cole Trust) | 3/23/2012 | 5/8/2013 |
| 41 | CUMMING, RUTH A | 9/17/2015 | 10/16/2015 |
| 43 | DAVIS, CATHARINE M | 3/23/2012 | 5/8/2013 |
| 44 | Milton S. Davis | 3/23/2012 | 5/8/2013 |
| 46 | Sarkis Djanibekyan | 3/23/2012 | 5/8/2013 |
| 47 | DONG, HONG | 3/23/2012 | 5/8/2013 |
| 48 | DONG, YING X. | 3/23/2012 | 5/8/2013 |
| 51 | FOROUGH, MORTEZA | 9/17/2015 | 10/16/2015 |
| 52 | MORTEZA M. FOROUGH AND FOROUGH FAMILY TRUST | 9/17/2015 | 10/16/2015 |
| 53 | Lewis Friedrichsen | 3/23/2012 | 5/8/2013 |
| 54 | Lewis Friedrichsen as Trustee of the Friedrichsen Family Trust | 3/23/2012 | 5/8/2013 |
| 55 | Aurora P Gabuya | 3/23/2012 | 5/8/2013 |
| 58 | Betty Gluckstein | 3/23/2012 | 5/8/2013 |
| 59 | Joseph H Gluckstein | 9/17/2015 | 10/16/2015 |
| 60 | GLUCKSTEIN, MORRIS | 3/23/2012 | 5/8/2013 |
| 61 | GLUCKSTEIN, ROSE | 3/23/2012 | 5/8/2013 |

DEFAULTS ENTERED

| Doe/Roe No. | Name of Roe Cross-Defendant | Default Entered | Default Posted |
|-------------|---|-----------------|----------------|
| 66 | GORRINDO, L. | 3/23/2012 | 5/8/2013 |
| 71 | HAUKE, ANDREAS | 3/23/2012 | 5/8/2013 |
| 72 | HAUKE, MARILYN | 3/23/2012 | 5/8/2013 |
| 75 | HIGELMIRE, DONNA | 3/23/2012 | 5/8/2013 |
| 76 | Michael N. Higelmire | 3/23/2012 | 5/8/2013 |
| 78 | Hooshpack Dev Inc | 3/23/2012 | 5/8/2013 |
| 79 | Chi S Huang | 3/23/2012 | 5/8/2013 |
| 80 | HUANG, SUCHU T. | 3/23/2012 | 5/8/2013 |
| 81 | Hypericum Interest LLC | 3/23/2012 | 5/8/2013 |
| 82 | IRANINEZHAD, DARYUSH | 3/23/2012 | 5/8/2013 |
| 83 | IRANINEZHAD, MINOO | 3/23/2012 | 5/8/2013 |
| 84 | KADIVAR, ESFANDIAR | 3/23/2012 | 5/8/2013 |
| 85 | KADIVAR FAMILY TRUST (Esfandiar Kadivar as Trustee of the Kadivar Family Trust) | 3/23/2012 | 5/8/2013 |
| 88 | Cheng Lin Kang | 3/23/2012 | 5/8/2013 |
| 94 | YOSHIMATSU, KAZUKO | 3/23/2012 | 5/8/2013 |
| 95 | Billy H. Kim | 3/23/2012 | 5/8/2013 |
| 106 | LAWRENCE, CHARLES TRUST | 3/23/2012 | 5/8/2013 |
| 108 | Light Andrew & Youngnam | 3/23/2012 | 5/8/2013 |
| 109 | Man C Lo | 3/23/2012 | 5/8/2013 |
| 110 | SHIUNG, RU | 3/23/2012 | 5/8/2013 |
| 111 | Lyman C. Miles | 3/23/2012 | 5/8/2013 |
| 112 | Lyman C. Miles as Trustee for the Miles Family Trust | 3/23/2012 | 5/8/2013 |
| 114 | Mission Bell Ranch Development | 3/23/2012 | 5/8/2013 |
| 118 | M R Nasir | 3/23/2012 | 5/8/2013 |
| 119 | Souad R Nasir | 3/23/2012 | 5/8/2013 |
| 121 | Simin C. Neman | 3/23/2012 | 5/8/2013 |
| 123 | Frank T. Nguyen | 3/23/2012 | 5/8/2013 |
| 124 | Juanita R Nichols | 3/23/2012 | 5/8/2013 |
| 125 | Oliver Nichols | 3/23/2012 | 5/8/2013 |
| 126 | Oliver Nichols as Trustee of the Nichols Family Trust | 3/23/2012 | 5/8/2013 |
| 128 | POULSEN, NORMAN L | 3/23/2012 | 5/8/2013 |
| 130 | Victoria Rahimi | 3/23/2012 | 5/8/2013 |
| 132 | Veronika Reinelt | 3/23/2012 | 5/8/2013 |
| 133 | Reinelt Rosenloecher Corp PSP | 3/23/2012 | 5/8/2013 |
| 140 | Rosemount Equities LLC Series | 3/23/2012 | 5/8/2013 |
| 141 | Royal Investors Group | 3/23/2012 | 5/8/2013 |
| 142 | ROYAL WESTERN PROPERTIES LLC - ACTIVE | 3/23/2012 | 5/8/2013 |
| 145 | Daniel Saparzadeh | 3/23/2012 | 5/8/2013 |
| 149 | SCHWARTZ, MARTIN | 3/23/2012 | 5/8/2013 |
| 151 | SEVEN STAR UNITED LLC | 3/23/2012 | 5/8/2013 |
| 155 | Donna L Simpson | 3/23/2012 | 5/8/2013 |
| 156 | Gareth L Simpson | 3/23/2012 | 5/8/2013 |
| 157 | Simpson Family Trust (Gareth L. Simpson as Trustee of the Simpson Family Trust) | 3/23/2012 | 5/8/2013 |
| 164 | GEORGE L STIMSON JR TRUST (George L. Stimson, Jr. as Trustee of the George L. Stimson, Jr. Trust) | 3/23/2012 | 5/8/2013 |
| 167 | TIU TIONG D. | 3/23/2012 | 5/8/2013 |
| 172 | Wilma D. Trueblood | 3/23/2012 | 5/8/2013 |

DEFAULTS ENTERED

| Doe/Roe No. | Name of Roe Cross-Defendant | Default Entered | Default Posted |
|-------------|--|-----------------|----------------|
| 173 | Wilma D. Trueblood as Trustee of the Trueblood Family Trust | 3/23/2012 | 5/8/2013 |
| 177 | WALES, KEITH E. | 3/23/2012 | 5/8/2013 |
| 180 | Alex Wodchis | 3/23/2012 | 5/8/2013 |
| 181 | WONG, ELIZABETH | 3/23/2012 | 5/8/2013 |
| 182 | WONG, MARY | 3/23/2012 | 5/8/2013 |
| 183 | WU, MIKE M. | 3/23/2012 | 5/8/2013 |
| 184 | WU FAMILY (MIKE M. WU AS TRUSTEE OF THE WU FAMILY TRUST) | 3/23/2012 | 5/8/2013 |
| 202 | GREEN GROVE MUTUAL WATER COMPANY, INC. | 3/23/2012 | 5/8/2013 |
| 206 | LLANO FARMS MUTUAL WATER COMPANY | 3/23/2012 | 5/8/2013 |
| 208 | PIUTE MUTUAL WATER COMPANY | 3/23/2012 | 5/8/2013 |
| 210 | Wilsona Gardens Mutual Water Company | 3/23/2012 | 5/8/2013 |
| 211 | Edgemont Acres Mutual Water Company | 3/23/2012 | 5/8/2013 |
| 213 | ROSAMOND MUTUAL WATER COMPANY | 3/23/2012 | 5/8/2013 |
| Roe 234 | Aceh Capital LLC | 3/23/2012 | 5/8/2013 |
| Roe 235 | Ehsan Afaghi | 3/23/2012 | 5/8/2013 |
| Roe 237 | Bruce Allen | 3/23/2012 | 5/8/2013 |
| Roe 238 | Ana Verde Canyon Limited | 3/23/2012 | 5/8/2013 |
| Roe 240 | Clinton Edwards Andrews | 3/23/2012 | 5/8/2013 |
| Roe 244 | AV Foothills LLC | 3/23/2012 | 5/8/2013 |
| Roe 246 | C and P Lancaster Properties, L.L.C. | 3/23/2012 | 5/8/2013 |
| Roe 248 | California Springs Land & Development, Inc. | 3/23/2012 | 5/8/2013 |
| Roe 250 | Capital Pacific Homes | 3/23/2012 | 5/8/2013 |
| Roe 253 | Moon S. Chang and Bong S. Chang, Trustees | 9/17/2015 | 10/16/2015 |
| Roe 254 | Theodore His-En and Wen-Hui C. Chen, as Co-Trustees of the Chen Family Trust (Established October 27, 1989) | 3/23/2012 | 5/8/2013 |
| Roe 255 | Andrew J. Chitiea | 3/23/2012 | 5/8/2013 |
| Roe 256 | Joan K Chitiea | 3/23/2012 | 5/8/2013 |
| Roe 257 | Myron Z. Chlavin, Trustee | 3/23/2012 | 5/8/2013 |
| Roe 259 | Richard L. Clark and Elaine M. Clark, Trs. | 3/23/2012 | 5/8/2013 |
| Roe 260 | Menandro M. Marcelo and Ofelia or their Successors, as Trustees of the Menandro and Ofelia Marcelo Family Trust Dated June 2, 2006 | 3/23/2012 | 5/8/2013 |
| Roe 261 | CPH Tehachapi 280 LLC | 3/23/2012 | 5/8/2013 |
| Roe 264 | Cyrstalaire Country Club | 3/23/2012 | 5/8/2013 |
| Roe 266 | Kristeen Cua | 3/23/2012 | 5/8/2013 |
| Roe 267 | Lita Davies | 3/23/2012 | 5/8/2013 |
| Roe 268 | Richard Daniel De La Matyr | 3/23/2012 | 5/8/2013 |
| Roe 269 | Long Deng | 3/23/2012 | 5/8/2013 |
| Roe 270 | Dr Horton Los Angeles Holding, Inc. | 3/23/2012 | 5/8/2013 |
| Roe 272 | Discountland Inc. | 3/23/2012 | 5/8/2013 |
| Roe 273 | Dowhen Family | 3/23/2012 | 5/8/2013 |
| Roe 274 | Mohammed Naji Elhayek | 3/23/2012 | 5/8/2013 |
| Roe 276 | Farhad Alnd | 3/23/2012 | 5/8/2013 |
| Roe 277 | Vera V. Farwell | 3/23/2012 | 5/8/2013 |
| Roe 279 | Hersell Alnd | 3/23/2012 | 5/8/2013 |
| Roe 281 | James H. Gisbrecht and Mary L. Gisbrecht, Trustees | 3/23/2012 | 5/8/2013 |
| Roe 282 | Harry C. Godshall, Trustee | 3/23/2012 | 5/8/2013 |
| Roe 284 | Sam Haskins | 3/23/2012 | 5/8/2013 |

DEFAULTS ENTERED

| Doe/Roe No. | Name of Roe Cross-Defendant | Default Entered | Default Posted |
|--------------------|--|------------------------|-----------------------|
| Roe 285 | Yoram Hassid and Yael Hassid, Trustees | 3/23/2012 | 5/8/2013 |
| Roe 286 | David J. Hester, Trustee | 3/23/2012 | 5/8/2013 |
| Roe 287 | Jack D. Hilton | 3/23/2012 | 5/8/2013 |
| Roe 288 | Rita Hilton | 3/23/2012 | 5/8/2013 |
| Roe 289 | Clement L. Hirsch, Jr., Trustee | 3/23/2012 | 5/8/2013 |
| Roe 290 | Carol A. Hooper | 3/23/2012 | 5/8/2013 |
| Roe 291 | Thomas J. Hooper | 3/23/2012 | 5/8/2013 |
| Roe 292 | David W. Hopkins | 3/23/2012 | 5/8/2013 |
| Roe 293 | Gerald P Hopkins | 3/23/2012 | 5/8/2013 |
| Roe 294 | Sumei P Hsi Trust | 3/23/2012 | 5/8/2013 |
| Roe 295 | Ja Bin Hsu, Co-Trustee | 3/23/2012 | 5/8/2013 |
| Roe 296 | Kangle Huang | 3/23/2012 | 5/8/2013 |
| Roe 297 | Yiling Lin | 3/23/2012 | 5/8/2013 |
| Roe 299 | James A. Hunter | 3/23/2012 | 5/8/2013 |
| Roe 300 | Cyrus Serry | 3/23/2012 | 5/8/2013 |
| Roe 301 | J and J General Partnership | 3/23/2012 | 5/8/2013 |
| Roe 302 | J P Eliopoulos Enterprises Inc. | 3/23/2012 | 5/8/2013 |
| Roe 303 | Jensen Trust | 3/23/2012 | 5/8/2013 |
| Roe 304 | Thomas Jones, Trustee | 3/23/2012 | 5/8/2013 |
| Roe 305 | Joshua Ranch Development Inc | 3/23/2012 | 5/8/2013 |
| Roe 309 | Kathryn T. Karlakis | 3/23/2012 | 5/8/2013 |
| Roe 310 | James Kim | 3/23/2012 | 5/8/2013 |
| Roe 311 | Glenn K. Kim Family LLC | 3/23/2012 | 5/8/2013 |
| Roe 312 | Rose M Kolstad | 3/23/2012 | 5/8/2013 |
| Roe 313 | Korda | 3/23/2012 | 5/8/2013 |
| Roe 314 | Sarah Korda | 3/23/2012 | 5/8/2013 |
| Roe 315 | Lancaster and 120 111 LLC | 3/23/2012 | 5/8/2013 |
| Roe 317 | George R. Lazenby | 3/23/2012 | 5/8/2013 |
| Roe 318 | Samuel Lee | 3/23/2012 | 5/8/2013 |
| Roe 319 | Youngsin Lee | 3/23/2012 | 5/8/2013 |
| Roe 320 | Leona Valley Hunting Club | 3/23/2012 | 5/8/2013 |
| Roe 321 | Sue Levine | 3/23/2012 | 5/8/2013 |
| Roe 322 | Phillip W. Lewis, Co-Trustee | 3/23/2012 | 5/8/2013 |
| Roe 323 | David H. Li | 3/23/2012 | 5/8/2013 |
| Roe 325 | Michael Lin | 3/23/2012 | 5/8/2013 |
| Roe 326 | Linda L. Yang | 3/23/2012 | 5/8/2013 |
| Roe 330 | Lucky 360 Investments LLC | 3/23/2012 | 5/8/2013 |
| Roe 331 | Janet L Lyman | 3/23/2012 | 5/8/2013 |
| Roe 332 | S. K. Madan | 3/23/2012 | 5/8/2013 |
| Roe 333 | Laurie F. Magbanua | 3/23/2012 | 5/8/2013 |
| Roe 339 | Lim S Mov | 3/23/2012 | 5/8/2013 |
| Roe 340 | MRN Family Limited Partnership | 3/23/2012 | 5/8/2013 |
| Roe 341 | Gay E Naiditch | 3/23/2012 | 5/8/2013 |
| Roe 343 | Chester Nigra, Co-Trustee | 3/23/2012 | 5/8/2013 |
| Roe 344 | Richard J. Nigra, Sr., Custodian | 3/23/2012 | 5/8/2013 |
| Roe 345 | Neil Nissing | 3/23/2012 | 5/8/2013 |
| Roe 346 | Masaaki Okamoto | 3/23/2012 | 5/8/2013 |
| Roe 347 | Keiko Okamoto | 3/23/2012 | 5/8/2013 |
| Roe 348 | Noriyuki Okamoto | 3/23/2012 | 5/8/2013 |
| Roe 349 | Shoji Okamoto | 3/23/2012 | 5/8/2013 |
| Roe 350 | Pacific American Inv Ltd Inc | 3/23/2012 | 5/8/2013 |
| Roe 352 | Palmdale 1000 Associates LLC | 3/23/2012 | 5/8/2013 |
| Roe 354 | Marvin R Perriseau | 3/23/2012 | 5/8/2013 |
| Roe 355 | Karen L. Perriseau | 3/23/2012 | 5/8/2013 |

DEFAULTS ENTERED

| Doe/Roe No. | Name of Roe Cross-Defendant | Default Entered | Default Posted |
|--------------------|--|------------------------|-----------------------|
| Roe 356 | Frank W. Pritchard | 3/23/2012 | 5/8/2013 |
| Roe 357 | Margaret F Pritchard | 3/23/2012 | 5/8/2013 |
| Roe 358 | Petersen Properties | 3/23/2012 | 5/8/2013 |
| Roe 359 | Thang D Pham | 3/23/2012 | 5/8/2013 |
| Roe 361 | John W. Phelps | 3/23/2012 | 5/8/2013 |
| Roe 362 | James S. Phelps | 3/23/2012 | 5/8/2013 |
| Roe 365 | Efren Reyes | 3/23/2012 | 5/8/2013 |
| Roe 366 | RMG Property Holding Two LLC | 3/23/2012 | 5/8/2013 |
| Roe 367 | Steffany J Rohn | 3/23/2012 | 5/8/2013 |
| Roe 369 | Melvin K. Rust, Trustee | 3/23/2012 | 5/8/2013 |
| Roe 370 | San Ho Huang | 3/23/2012 | 5/8/2013 |
| Roe 371 | Chi Shiou Huang - Published as "Chi Shiou Huang" | 3/23/2012 | 5/8/2013 |
| Roe 373 | SCS Family Limited Partnership | 3/23/2012 | 5/8/2013 |
| Roe 374 | Thomas P. Sherrill | 3/23/2012 | 5/8/2013 |
| Roe 375 | Rachel M. Sherrill | 3/23/2012 | 5/8/2013 |
| Roe 376 | Patricia C. Simi, Trustee | 3/23/2012 | 5/8/2013 |
| Roe 379 | Columbia M. Stenberg, Trustee | 3/23/2012 | 5/8/2013 |
| Roe 382 | Christopher S. Sun, Trustee | 3/23/2012 | 5/8/2013 |
| Roe 383 | John S. Sun, Trustee | 3/23/2012 | 5/8/2013 |
| Roe 385 | Alyce A Togonotti | 3/23/2012 | 5/8/2013 |
| Roe 389 | USA Golden Land Investment LLC | 3/23/2012 | 5/8/2013 |
| Roe 392 | Roy C. Wang | 3/23/2012 | 5/8/2013 |
| Roe 393 | Lucy B. Wang | 3/23/2012 | 5/8/2013 |
| Roe 394 | Warm Springs Investments Ltd. | 3/23/2012 | 5/8/2013 |
| Roe 398 | West Coast Land Corporation | 3/23/2012 | 5/8/2013 |
| Roe 399 | Laurie S. Whicher | 3/23/2012 | 5/8/2013 |
| Roe 400 | Joyce P. Whiteside, Trustee | 3/23/2012 | 5/8/2013 |
| Roe 401 | Harry Z. Wilson | 3/23/2012 | 5/8/2013 |
| Roe 403 | ABC Diamonds Inc. | 3/23/2012 | 5/8/2013 |
| Roe 404 | Alesso Lawrence V & Mardean Trust | 3/23/2012 | 5/8/2013 |
| Roe 405 | Charles A. Amento | 3/23/2012 | 5/8/2013 |
| Roe 406 | Sheila D. Amento | 3/23/2012 | 5/8/2013 |
| Roe 407 | Sigitas F. Babusis | 3/23/2012 | 5/8/2013 |
| Roe 408 | Banducci Enterprises | 3/23/2012 | 5/8/2013 |
| Roe 409 | Banducci Land, L.L.C. | 3/23/2012 | 5/8/2013 |
| Roe 410 | Janet Starr Berkey | 3/23/2012 | 5/8/2013 |
| Roe 411 | Leslie C. Blenkhorn | 3/23/2012 | 5/8/2013 |
| Roe 412 | Cherilyn M. Blenkhorn | 3/23/2012 | 5/8/2013 |
| Roe 414 | Mark F. Bramlett | 3/23/2012 | 5/8/2013 |
| Roe 422 | Sallie Lynne Chatterton | 3/23/2012 | 5/8/2013 |
| Roe 423 | Michael C. Cheiky | 3/23/2012 | 5/8/2013 |
| Roe 424 | Charity S. Cheiky | 3/23/2012 | 5/8/2013 |
| Roe 425 | Chittea Family Trust | 9/21/2015 | 10/13/2015 |
| Roe 426 | Joel Chittea | 9/17/2015 | 10/16/2015 |
| Roe 427 | Vivian A. Chittea | 3/23/2012 | 5/8/2013 |
| Roe 428 | Yong See Cho | 3/23/2012 | 5/8/2013 |
| Roe 429 | CJH Real Properties LLC | 3/23/2012 | 5/8/2013 |
| Roe 431 | William Cordova | 3/23/2012 | 5/8/2013 |
| Roe 432 | Virginia C. Cordova | 3/23/2012 | 5/8/2013 |
| Roe 433 | Eric M Coyle | 3/23/2012 | 5/8/2013 |
| Roe 434 | CPH Rosamond LP | 3/23/2012 | 5/8/2013 |
| Roe 435 | Susan Elise Simonelli Crockett | 3/23/2012 | 5/8/2013 |
| Roe 438 | Jeannette Damron | 3/23/2012 | 5/8/2013 |

DEFAULTS ENTERED

| Doe/Roe No. | Name of Roe Cross-Defendant | Default Entered | Default Posted |
|--------------------|--|------------------------|-----------------------|
| Roe 439 | De Pietro Limited | 3/23/2012 | 5/8/2013 |
| Roe 441 | Dora Land | 3/23/2012 | 5/8/2013 |
| Roe 442 | Duncan M.B. Separate Prop Trust | 3/23/2012 | 5/8/2013 |
| Roe 443 | Carol A. Durst, Trustee | 3/23/2012 | 5/8/2013 |
| Roe 444 | Eagle Meadows of No Edwards 435 LLC | 3/23/2012 | 5/8/2013 |
| Roe 445 | East Kern Prop LLC | 3/23/2012 | 5/8/2013 |
| Roe 446 | East West Land Invs. Inc. | 3/23/2012 | 5/8/2013 |
| Roe 447 | George M. Eastley | 9/17/2015 | 10/16/2015 |
| Roe 449 | Sammy L. Edwards | 3/23/2012 | 5/8/2013 |
| Roe 450 | Linda D. Edwards | 3/23/2012 | 5/8/2013 |
| Roe 454 | Nancy H Evans | 3/23/2012 | 5/8/2013 |
| Roe 459 | Farm Estates of the World | 3/23/2012 | 5/8/2013 |
| Roe 460 | Fernandez Family Liv Trust | 3/23/2012 | 5/8/2013 |
| Roe 462 | Fischer Grandchildrens Trust | 3/23/2012 | 5/8/2013 |
| Roe 463 | Fogler, Ronald & Irene P. Trust | 3/23/2012 | 5/8/2013 |
| Roe 468 | Mansoor Ghaneean and Fariba Ghaneean Trust | 3/23/2012 | 5/8/2013 |
| Roe 469 | Gill Family Trust 1999 | 3/23/2012 | 5/8/2013 |
| Roe 470 | Gleason Trust | 3/23/2012 | 5/8/2013 |
| Roe 471 | Gold Sky Prop. LLC | 3/23/2012 | 5/8/2013 |
| Roe 473 | Guerrant Family Trust | 3/23/2012 | 5/8/2013 |
| Roe 474 | Jose Guzman | 3/23/2012 | 5/8/2013 |
| Roe 475 | Norma Guzman | 3/23/2012 | 5/8/2013 |
| Roe 478 | Mary Lou Byerly Harrell | 3/23/2012 | 5/8/2013 |
| Roe 481 | Sam Haskins Trust | 3/23/2012 | 5/8/2013 |
| Roe 482 | Bob D. Helton Living Trust | 3/23/2012 | 5/8/2013 |
| Roe 483 | Herrmann Family Trust | 3/23/2012 | 5/8/2013 |
| Roe 484 | HET 2440 LLC | 3/23/2012 | 5/8/2013 |
| Roe 485 | Susan B. Hills Family Trust | 3/23/2012 | 5/8/2013 |
| Roe 486 | Ho Giang | 3/23/2012 | 5/8/2013 |
| Roe 487 | Mylinh Phan | 3/23/2012 | 5/8/2013 |
| Roe 488 | Jennifer Chang Ho Family Trust | 3/23/2012 | 5/8/2013 |
| Roe 489 | Fela Holzman | 9/17/2015 | 10/16/2015 |
| Roe 490 | Jerome I. Holzman | 9/17/2015 | 10/16/2015 |
| Roe 491 | H.J. Holzman | 9/17/2015 | 10/16/2015 |
| Roe 492 | Horizon Sumitt LLC | 3/23/2012 | 5/8/2013 |
| Roe 493 | James T Hsu | 3/23/2012 | 5/8/2013 |
| Roe 494 | H Huffnagle | 3/23/2012 | 5/8/2013 |
| Roe 495 | Maynard R Huffnagle | 3/23/2012 | 5/8/2013 |
| Roe 498 | Iglesia De Dio Pentecostla Mi | 3/23/2012 | 5/8/2013 |
| Roe 499 | Invescorp Ltd | 3/23/2012 | 5/8/2013 |
| Roe 503 | Javid Investments, L.L.C. | 3/23/2012 | 5/8/2013 |
| Roe 504 | Emma Lou Johnson | 3/23/2012 | 5/8/2013 |
| Roe 505 | Annette F. Kam | 3/23/2012 | 5/8/2013 |
| Roe 509 | Richard M. & Sandra A Lang Family Trust | 3/23/2012 | 5/8/2013 |
| Roe 512 | Daniel Bronston Leroy | 3/23/2012 | 5/8/2013 |
| Roe 513 | Mary Ann Lewis | 3/23/2012 | 5/8/2013 |
| Roe 514 | Lien Family Survivors Trust | 3/23/2012 | 5/8/2013 |
| Roe 515 | Christine Lin | 3/23/2012 | 5/8/2013 |
| Roe 516 | Los Angeles Land Investment | 3/23/2012 | 5/8/2013 |
| Roe 517 | Loyola Marymount University | 3/23/2012 | 5/8/2013 |
| Roe 518 | Clark C Lu | 3/23/2012 | 5/8/2013 |
| Roe 519 | Danny C Lu | 3/23/2012 | 5/8/2013 |

DEFAULTS ENTERED

| Doe/Roe No. | Name of Roe Cross-Defendant | Default Entered | Default Posted |
|-------------|---|-----------------|----------------|
| Roe 520 | Douglas R. McAvoy and Amy M. McAvoy Trust | 3/23/2012 | 5/8/2013 |
| Roe 521 | Roberta Merry Family Trust | 3/23/2012 | 5/8/2013 |
| Roe 522 | Hans Peter Meyer | 3/23/2012 | 5/8/2013 |
| Roe 523 | Ipbi Kim Meyer | 3/23/2012 | 5/8/2013 |
| Roe 525 | S Huth-Tanner | 3/23/2012 | 5/8/2013 |
| Roe 526 | Jamie Miller | 3/23/2012 | 5/8/2013 |
| Roe 527 | Mojave & Tropico LLC | 3/23/2012 | 5/8/2013 |
| Roe 530 | Elaine L. Morales | 3/23/2012 | 5/8/2013 |
| Roe 531 | Mary B Mower | 3/23/2012 | 5/8/2013 |
| Roe 533 | Louise Nichols | 9/17/2015 | 10/16/2015 |
| Roe 535 | Joan D. Perkolup | 9/17/2015 | 10/16/2015 |
| Roe 536 | Florence A. Perkolup | 9/17/2015 | 10/16/2015 |
| Roe 537 | Fred Piwenzky | 3/23/2012 | 5/8/2013 |
| Roe 538 | Sachiko Piwenzky | 3/23/2012 | 5/8/2013 |
| Roe 539 | Pledge Investment LLC | 3/23/2012 | 5/8/2013 |
| Roe 540 | Lulu Edna Pollock | 3/23/2012 | 5/8/2013 |
| Roe 541 | Popinjay Corp. N V | 3/23/2012 | 5/8/2013 |
| Roe 542 | Donald L. Purviance | 3/23/2012 | 5/8/2013 |
| Roe 544 | Ronald A Ralphs | 3/23/2012 | 5/8/2013 |
| Roe 545 | Ramos Trust | 3/23/2012 | 5/8/2013 |
| Roe 547 | Edgar Reinoso | 3/23/2012 | 5/8/2013 |
| Roe 551 | Lori March Scourby | 3/23/2012 | 5/8/2013 |
| Roe 552 | Sellsite & United LLC | 3/23/2012 | 5/8/2013 |
| Roe 554 | SF Pacific Properties Inc | 3/23/2012 | 5/8/2013 |
| Roe 557 | Theodore H Sims, Jr. | 3/23/2012 | 5/8/2013 |
| Roe 559 | Mi R Song | 3/23/2012 | 5/8/2013 |
| Roe 560 | John Stern and Eleanor Stern Trust | 3/23/2012 | 5/8/2013 |
| Roe 561 | Helen H. Stookey | 3/23/2012 | 5/8/2013 |
| Roe 563 | John Su | 3/23/2012 | 5/8/2013 |
| Roe 564 | Chen Su | 3/23/2012 | 5/8/2013 |
| Roe 565 | Supermed Health Inc. | 3/23/2012 | 5/8/2013 |
| Roe 566 | Sylvan Vista Development Co. | 3/23/2012 | 5/8/2013 |
| Roe 567 | Tamkin Family Trust | 3/23/2012 | 5/8/2013 |
| Roe 569 | Tazman, A Limited Liability Company | 3/23/2012 | 5/8/2013 |
| Roe 571 | United Customhouse Brokers Inc. | 3/23/2012 | 5/8/2013 |
| Roe 574 | Francom G. Watson, Jr. | 3/23/2012 | 5/8/2013 |
| Roe 575 | A. Watson | 3/23/2012 | 5/8/2013 |
| Roe 576 | Wells Fargo Bank NA | 3/23/2012 | 5/8/2013 |
| Roe 577 | Richard A. White and Valerie K. White Trust | 3/23/2012 | 5/8/2013 |
| Roe 578 | Wood Family Trust | 3/23/2012 | 5/8/2013 |
| Roe 580 | Yeh Vivian Hwa | 3/23/2012 | 5/8/2013 |
| Roe 581 | Lincoln Chu Kuen Yung | 3/23/2012 | 5/8/2013 |
| Roe 583 | American Landmark Group LLC | 3/23/2012 | 5/8/2013 |
| Roe 585 | 190 th Avenue West, LLC | 3/23/2012 | 5/8/2013 |
| Roe 589 | John S. Alesso Jr. | 9/17/2015 | 10/16/2015 |
| Roe 596 | Karla Bushnell | 3/23/2012 | 5/8/2013 |
| Roe 597 | David Bushnell | 3/23/2012 | 5/8/2013 |
| Roe 601 | Dorothy Etta Delia | 3/23/2012 | 5/8/2013 |
| Roe 602 | John P Rusk | 3/23/2012 | 5/8/2013 |
| Roe 603 | EPIC | 3/23/2012 | 5/8/2013 |
| Roe 604 | Smith Development Co. | 3/23/2012 | 5/8/2013 |
| Roe 606 | Hamid Ameri | 3/23/2012 | 5/8/2013 |
| Roe 607 | Lutz Issleib | 3/23/2012 | 5/8/2013 |

DEFAULTS ENTERED

| Doe/Roe No. | Name of Roe Cross-Defendant | Default Entered | Default Posted |
|--------------------|--|------------------------|-----------------------|
| Roe 609 | Erlinda Koo | 3/23/2012 | 5/8/2013 |
| Roe 610 | Twyla Lake | 3/23/2012 | 5/8/2013 |
| Roe 612 | Frank A Lane | 3/23/2012 | 5/8/2013 |
| Roe 613 | High Desert Investments LLC. | 3/23/2012 | 5/8/2013 |
| Roe 614 | Sol LeShin | 3/23/2012 | 5/8/2013 |
| Roe 615 | Carl Proctor Jr. | 3/23/2012 | 5/8/2013 |
| Roe 616 | Qwest Engineering Inc. | 3/23/2012 | 5/8/2013 |
| Roe 617 | Retlaw Enterprises LLC | 3/23/2012 | 5/8/2013 |
| Roe 619 | Robert A. Stoner Properties | 3/23/2012 | 5/8/2013 |
| Roe 620 | Ronald H. Carter/Audrey M. Carter Family Trust | 3/23/2012 | 5/8/2013 |
| Roe 621 | Clarence E Shetler | 3/23/2012 | 5/8/2013 |
| Roe 625 | 1st and 41st West LLC | 3/23/2012 | 5/8/2013 |
| Roe 626 | 20th Street Properties | 3/23/2012 | 5/8/2013 |
| Roe 629 | Mehran Abolmoluki | 3/23/2012 | 5/8/2013 |
| Roe 630 | Antonio Acosta | 3/23/2012 | 5/8/2013 |
| Roe 631 | Miriam Adams | 3/23/2012 | 5/8/2013 |
| Roe 632 | Arnold Adicoff | 3/23/2012 | 5/8/2013 |
| Roe 633 | James Agalsoff | 3/23/2012 | 5/8/2013 |
| Roe 635 | Carlito Aguilar | 3/23/2012 | 5/8/2013 |
| Roe 636 | Carmen Aguilar | 3/23/2012 | 5/8/2013 |
| Roe 638 | Valentin Aguilar | 3/23/2012 | 5/8/2013 |
| Roe 639 | Yolanda Aguilar | 3/23/2012 | 5/8/2013 |
| Roe 641 | Martha Akin | 3/23/2012 | 5/8/2013 |
| Roe 642 | Jack Albright | 3/23/2012 | 5/8/2013 |
| Roe 644 | Casey Alesso | 3/23/2012 | 5/8/2013 |
| Roe 645 | Donald Alexander | 3/23/2012 | 5/8/2013 |
| Roe 647 | Betty Allen | 3/23/2012 | 5/8/2013 |
| Roe 648 | Brunette Allen | 3/23/2012 | 5/8/2013 |
| Roe 649 | George Allen | 3/23/2012 | 5/8/2013 |
| Roe 650 | Guadalupe Allen | 3/23/2012 | 5/8/2013 |
| Roe 651 | Ronald Allen | 3/23/2012 | 5/8/2013 |
| Roe 652 | Paul Allison | 3/23/2012 | 5/8/2013 |
| Roe 653 | Yvonne Allison | 3/23/2012 | 5/8/2013 |
| Roe 654 | Deborah Alluis | 3/23/2012 | 5/8/2013 |
| Roe 655 | Jack Alluis | 3/23/2012 | 5/8/2013 |
| Roe 656 | Mary Almarez | 3/23/2012 | 5/8/2013 |
| Roe 657 | Jorge Alonso | 3/23/2012 | 5/8/2013 |
| Roe 658 | Laura Alonso | 3/23/2012 | 5/8/2013 |
| Roe 659 | ALP Equipment Sales Inc | 3/23/2012 | 5/8/2013 |
| Roe 660 | Felipe Alvarez | 3/23/2012 | 5/8/2013 |
| Roe 661 | Roberto Alvarez | 3/23/2012 | 5/8/2013 |
| Roe 663 | Mary Alvidrez | 3/23/2012 | 5/8/2013 |
| Roe 664 | Richard Alvidrez | 3/23/2012 | 5/8/2013 |
| Roe 666 | An Van Phan Tr | 3/23/2012 | 5/8/2013 |
| Roe 667 | Beatrice Anderson | 3/23/2012 | 5/8/2013 |
| Roe 670 | Renee Anderson | 3/23/2012 | 5/8/2013 |
| Roe 671 | Franklin Andrews | 3/23/2012 | 5/8/2013 |
| Roe 672 | Treba Andrews | 3/23/2012 | 5/8/2013 |
| Roe 674 | Sharon Annis | 3/23/2012 | 5/8/2013 |
| Roe 676 | Antelope Valley Allied Arts Assn | 3/23/2012 | 5/8/2013 |
| Roe 677 | Antelope Valley Florist Inc | 3/23/2012 | 5/8/2013 |
| Roe 684 | Keiko Aoki | 3/23/2012 | 5/8/2013 |
| Roe 685 | Jovencio Apostol | 3/23/2012 | 5/8/2013 |

DEFAULTS ENTERED

| Doe/Roe No. | Name of Roe Cross-Defendant | Default Entered | Default Posted |
|--------------------|------------------------------------|------------------------|-----------------------|
| Roe 686 | Frances Appleby | 3/23/2012 | 5/8/2013 |
| Roe 687 | Thomas Appleby | 3/23/2012 | 5/8/2013 |
| Roe 689 | Benedicto Arevalo | 3/23/2012 | 5/8/2013 |
| Roe 690 | Nora Arevalo | 3/23/2012 | 5/8/2013 |
| Roe 693 | Florence Arnold | 3/23/2012 | 5/8/2013 |
| Roe 694 | Lucita Arquileta | 3/23/2012 | 5/8/2013 |
| Roe 695 | Rufino Arquileta | 3/23/2012 | 5/8/2013 |
| Roe 697 | Arroyo Family Trust | 3/23/2012 | 5/8/2013 |
| Roe 698 | Patricia Artigas | 3/23/2012 | 5/8/2013 |
| Roe 699 | Noboru Asato | 3/23/2012 | 5/8/2013 |
| Roe 700 | Jesus Ascencio | 3/23/2012 | 5/8/2013 |
| Roe 701 | Aliza Asher | 3/23/2012 | 5/8/2013 |
| Roe 702 | Shaul Asher | 3/23/2012 | 5/8/2013 |
| Roe 705 | Gerard Auyong | 3/23/2012 | 5/8/2013 |
| Roe 706 | Jane Aveni | 3/23/2012 | 5/8/2013 |
| Roe 707 | Lloyd Avery | 3/23/2012 | 5/8/2013 |
| Roe 708 | Alan Avrick | 3/23/2012 | 5/8/2013 |
| Roe 711 | Jack Baerlein | 3/23/2012 | 5/8/2013 |
| Roe 716 | Maria Balice | 3/23/2012 | 5/8/2013 |
| Roe 718 | Emiliano Ballesteros | 3/23/2012 | 5/8/2013 |
| Roe 719 | Rafael Banales | 3/23/2012 | 5/8/2013 |
| Roe 720 | Bernardo Banuelos | 3/23/2012 | 5/8/2013 |
| Roe 721 | Rosario Banuelos | 3/23/2012 | 5/8/2013 |
| Roe 723 | Ron Banuk | 3/23/2012 | 5/8/2013 |
| Roe 725 | Irene Barbeau | 3/23/2012 | 5/8/2013 |
| Roe 726 | Ann Barnes | 3/23/2012 | 5/8/2013 |
| Roe 727 | Wayne Barnes | 3/23/2012 | 5/8/2013 |
| Roe 728 | Terri Baron | 3/23/2012 | 5/8/2013 |
| Roe 729 | Joseph Bartfay | 3/23/2012 | 5/8/2013 |
| Roe 730 | Selma Bartfay | 3/23/2012 | 5/8/2013 |
| Roe 731 | Basrock Woodcreek Gardens | 3/23/2012 | 5/8/2013 |
| Roe 732 | Francisco Batino | 9/21/2015 | 10/13/2015 |
| Roe 733 | Nancy Bauer | 3/23/2012 | 5/8/2013 |
| Roe 734 | A Beasley | 3/23/2012 | 5/8/2013 |
| Roe 735 | Teresa Becarra | 3/23/2012 | 5/8/2013 |
| Roe 737 | Ikuko Becker | 3/23/2012 | 5/8/2013 |
| Roe 738 | James Becker | 3/23/2012 | 5/8/2013 |
| Roe 739 | Betty Bederio | 3/23/2012 | 5/8/2013 |
| Roe 740 | Beatriz Belisario | 3/23/2012 | 5/8/2013 |
| Roe 741 | Luis Belisario | 3/23/2012 | 5/8/2013 |
| Roe 742 | Bell Tr | 3/23/2012 | 5/8/2013 |
| Roe 743 | Beverly Bellanca | 3/23/2012 | 5/8/2013 |
| Roe 744 | Cecilia Beltran | 3/23/2012 | 5/8/2013 |
| Roe 745 | Victoria Benner | 3/23/2012 | 5/8/2013 |
| Roe 746 | Bensky Living Trust | 3/23/2012 | 5/8/2013 |
| Roe 748 | Nancy Benz | 3/23/2012 | 5/8/2013 |
| Roe 750 | Gaylyn Berglund | 3/23/2012 | 5/8/2013 |
| Roe 751 | Kenneth Berglund | 3/23/2012 | 5/8/2013 |
| Roe 752 | Amante Bermundo | 3/23/2012 | 5/8/2013 |
| Roe 754 | Ary Biers | 3/23/2012 | 5/8/2013 |
| Roe 755 | Robert Biers | 3/23/2012 | 5/8/2013 |
| Roe 756 | Sylvia Bigornia | 3/23/2012 | 5/8/2013 |
| Roe 758 | Alfons Bimbiris | 3/23/2012 | 5/8/2013 |
| Roe 759 | Vera Bimbiris | 3/23/2012 | 5/8/2013 |

DEFAULTS ENTERED

| Doe/Roe No. | Name of Roe Cross-Defendant | Default Entered | Default Posted |
|--------------------|------------------------------------|------------------------|-----------------------|
| Roe 760 | Melvin Bittner | 3/23/2012 | 5/8/2013 |
| Roe 763 | Catherine Black | 3/23/2012 | 5/8/2013 |
| Roe 764 | Anita Blanchard | 3/23/2012 | 5/8/2013 |
| Roe 767 | Betty Bliley | 3/23/2012 | 5/8/2013 |
| Roe 768 | Eugene Bliley | 3/23/2012 | 5/8/2013 |
| Roe 770 | Jose Bocanegra | 3/23/2012 | 5/8/2013 |
| Roe 771 | James Bodkin | 3/23/2012 | 5/8/2013 |
| Roe 772 | Frank Bodolai | 3/23/2012 | 5/8/2013 |
| Roe 773 | Magdalena Bodolai | 3/23/2012 | 5/8/2013 |
| Roe 775 | Minh Bosque | 3/23/2012 | 5/8/2013 |
| Roe 776 | Gayle Bovee | 3/23/2012 | 5/8/2013 |
| Roe 777 | Vicki Bovee | 3/23/2012 | 5/8/2013 |
| Roe 778 | Donna Boyer | 3/23/2012 | 5/8/2013 |
| Roe 781 | BPP Valley Central | 3/23/2012 | 5/8/2013 |
| Roe 784 | Bradley Family Tr | 3/23/2012 | 5/8/2013 |
| Roe 785 | Dennis Braly | 3/23/2012 | 5/8/2013 |
| Roe 787 | Brasel Family Tr | 3/23/2012 | 5/8/2013 |
| Roe 788 | Flora Braun | 3/23/2012 | 5/8/2013 |
| Roe 789 | Joe Brewer | 3/23/2012 | 5/8/2013 |
| Roe 794 | Patricia Brooks | 3/23/2012 | 5/8/2013 |
| Roe 795 | Mary Brosky | 3/23/2012 | 5/8/2013 |
| Roe 796 | Vera Brown | 3/23/2012 | 5/8/2013 |
| Roe 797 | Evelyn Bruno | 3/23/2012 | 5/8/2013 |
| Roe 798 | Thomas Bryk | 3/23/2012 | 5/8/2013 |
| Roe 799 | Eugene Buckley | 3/23/2012 | 5/8/2013 |
| Roe 800 | Jeanne Buckley | 3/23/2012 | 5/8/2013 |
| Roe 801 | Philip Bucknor | 3/23/2012 | 5/8/2013 |
| Roe 802 | Donald Buhrmann | 3/23/2012 | 5/8/2013 |
| Roe 803 | June Buhrmann | 3/23/2012 | 5/8/2013 |
| Roe 804 | Washington Bumanglag | 3/23/2012 | 5/8/2013 |
| Roe 805 | Walter Bunch | 3/23/2012 | 5/8/2013 |
| Roe 807 | Karen Burgess | 3/23/2012 | 5/8/2013 |
| Roe 808 | Randy Burgess | 3/23/2012 | 5/8/2013 |
| Roe 809 | Raymond Burns | 3/23/2012 | 5/8/2013 |
| Roe 810 | Doretha Burrell | 3/23/2012 | 5/8/2013 |
| Roe 814 | Buytkus Family Trust | 3/23/2012 | 5/8/2013 |
| Roe 815 | Daniel Byrne | 3/23/2012 | 5/8/2013 |
| Roe 816 | David Byrne | 3/23/2012 | 5/8/2013 |
| Roe 820 | Belva Caldwell | 3/23/2012 | 5/8/2013 |
| Roe 824 | Marvin Calmeson | 3/23/2012 | 5/8/2013 |
| Roe 825 | Herminia Camacho | 3/23/2012 | 5/8/2013 |
| Roe 826 | Julian Camacho | 3/23/2012 | 5/8/2013 |
| Roe 827 | Ricardo Camarena | 3/23/2012 | 5/8/2013 |
| Roe 828 | Cambridge Homes, Inc. | 3/23/2012 | 5/8/2013 |
| Roe 829 | Bonnie Cameron | 3/23/2012 | 5/8/2013 |
| Roe 830 | James Cameron | 3/23/2012 | 5/8/2013 |
| Roe 832 | Erika Campbell | 3/23/2012 | 5/8/2013 |
| Roe 837 | Lynda Capel | 3/23/2012 | 5/8/2013 |
| Roe 839 | Barbara Carey | 3/23/2012 | 5/8/2013 |
| Roe 840 | Donald Carey | 3/23/2012 | 5/8/2013 |
| Roe 841 | Ernest Caringi | 3/23/2012 | 5/8/2013 |
| Roe 842 | Violet Carlisle | 3/23/2012 | 5/8/2013 |
| Roe 843 | Timothy Carney | 3/23/2012 | 5/8/2013 |
| Roe 844 | Rosendo Carranza | 3/23/2012 | 5/8/2013 |

DEFAULTS ENTERED

| Doe/Roe No. | Name of Roe Cross-Defendant | Default Entered | Default Posted |
|--------------------|------------------------------------|------------------------|-----------------------|
| Roe 847 | Toribio Carrasco | 3/23/2012 | 5/8/2013 |
| Roe 848 | Irene Carroll | 3/23/2012 | 5/8/2013 |
| Roe 849 | James Carroll | 3/23/2012 | 5/8/2013 |
| Roe 850 | Bera Carruthers | 3/23/2012 | 5/8/2013 |
| Roe 851 | James B Caskey | 3/23/2012 | 5/8/2013 |
| Roe 852 | Ruby J Caskey | 3/23/2012 | 5/8/2013 |
| Roe 853 | Eugenia Carter | 3/23/2012 | 5/8/2013 |
| Roe 855 | Terry Carter | 3/23/2012 | 5/8/2013 |
| Roe 856 | Gary Castelan | 3/23/2012 | 5/8/2013 |
| Roe 857 | Sharon Castelan | 3/23/2012 | 5/8/2013 |
| Roe 861 | Jose Castillo | 3/23/2012 | 5/8/2013 |
| Roe 862 | Remedios Castillo | 3/23/2012 | 5/8/2013 |
| Roe 864 | Robert & Norma Caudle | 3/23/2012 | 5/8/2013 |
| Roe 865 | Aurelia Cayetano | 3/23/2012 | 5/8/2013 |
| Roe 866 | Edgardo Cayetano | 3/23/2012 | 5/8/2013 |
| Roe 867 | Julia Cecil | 3/23/2012 | 5/8/2013 |
| Roe 868 | Ken Cecil | 3/23/2012 | 5/8/2013 |
| Roe 869 | Gilbert Cenicerros | 3/23/2012 | 5/8/2013 |
| Roe 870 | Edward Cernicky | 3/23/2012 | 5/8/2013 |
| Roe 871 | Florence Cernicky | 3/23/2012 | 5/8/2013 |
| Roe 872 | Marc Chachuat | 3/23/2012 | 5/8/2013 |
| Roe 873 | Sukhdev Chahal | 3/23/2012 | 5/8/2013 |
| Roe 877 | Siu Chan | 3/23/2012 | 5/8/2013 |
| Roe 878 | Beverly Chandler | 3/23/2012 | 5/8/2013 |
| Roe 879 | Burton Chandler | 3/23/2012 | 5/8/2013 |
| Roe 880 | Moon Chang | 9/17/2015 | 10/16/2015 |
| Roe 881 | Py Chao | 3/23/2012 | 5/8/2013 |
| Roe 883 | Christopher Cheung | 3/23/2012 | 5/8/2013 |
| Roe 886 | Hu Chi Yu | 3/23/2012 | 5/8/2013 |
| Roe 887 | Chou Chiang | 3/23/2012 | 5/8/2013 |
| Roe 888 | Tim Chiu | 3/23/2012 | 5/8/2013 |
| Roe 889 | Mi Choe | 3/23/2012 | 5/8/2013 |
| Roe 890 | Pyong Choe | 3/23/2012 | 5/8/2013 |
| Roe 891 | Kenneth Choi | 3/23/2012 | 5/8/2013 |
| Roe 892 | Edwin Chong | 3/23/2012 | 5/8/2013 |
| Roe 894 | Boniface Choy | 3/23/2012 | 5/8/2013 |
| Roe 898 | John Christie | 3/23/2012 | 5/8/2013 |
| Roe 900 | Ardathe Christopher | 3/23/2012 | 5/8/2013 |
| Roe 901 | Daphne Chu | 3/23/2012 | 5/8/2013 |
| Roe 905 | Fred Chung | 3/23/2012 | 5/8/2013 |
| Roe 906 | Gabrielle Chung | 3/23/2012 | 5/8/2013 |
| Roe 907 | John Cinfio | 3/23/2012 | 5/8/2013 |
| Roe 908 | James Cipollone | 3/23/2012 | 5/8/2013 |
| Roe 909 | Richard Clark | 3/23/2012 | 5/8/2013 |
| Roe 911 | Russell Clawson | 3/23/2012 | 5/8/2013 |
| Roe 912 | Gail Clutter | 3/23/2012 | 5/8/2013 |
| Roe 913 | Ralph Clutter | 3/23/2012 | 5/8/2013 |
| Roe 914 | Lap Co | 3/23/2012 | 5/8/2013 |
| Roe 916 | Marc Cole | 3/23/2012 | 5/8/2013 |
| Roe 918 | William Collicutt | 3/23/2012 | 5/8/2013 |
| Roe 919 | Beatrice Collins | 3/23/2012 | 5/8/2013 |
| Roe 921 | Charles Colton | 3/23/2012 | 5/8/2013 |
| Roe 922 | Larry Connelly | 3/23/2012 | 5/8/2013 |
| Roe 923 | Leo Connelly | 3/23/2012 | 5/8/2013 |

DEFAULTS ENTERED

| Doe/Roe No. | Name of Roe Cross-Defendant | Default Entered | Default Posted |
|--------------------|------------------------------------|------------------------|-----------------------|
| Roe 925 | Alan Cook | 3/23/2012 | 5/8/2013 |
| Roe 926 | Regina Cooley | 3/23/2012 | 5/8/2013 |
| Roe 927 | Denise Cope | 3/23/2012 | 5/8/2013 |
| Roe 928 | Thomas Cope | 3/23/2012 | 5/8/2013 |
| Roe 929 | Ruby Corder | 3/23/2012 | 5/8/2013 |
| Roe 930 | Alfredo Corrales | 3/23/2012 | 5/8/2013 |
| Roe 932 | Calvin Cox | 3/23/2012 | 5/8/2013 |
| Roe 935 | Ronald Cronk | 3/23/2012 | 5/8/2013 |
| Roe 937 | Cora Cruz | 3/23/2012 | 5/8/2013 |
| Roe 938 | Felina Cruz | 3/23/2012 | 5/8/2013 |
| Roe 939 | Nicasio Cruz | 3/23/2012 | 5/8/2013 |
| Roe 940 | Roger Cruz | 3/23/2012 | 5/8/2013 |
| Roe 941 | Mike Culha | 3/23/2012 | 5/8/2013 |
| Roe 944 | Florin D Souza | 3/23/2012 | 5/8/2013 |
| Roe 945 | Anita Dacles | 3/23/2012 | 5/8/2013 |
| Roe 946 | Simplicio Dacles | 3/23/2012 | 5/8/2013 |
| Roe 949 | Helga Dalley | 3/23/2012 | 5/8/2013 |
| Roe 950 | Manfred Dalley | 3/23/2012 | 5/8/2013 |
| Roe 956 | Mohammad Daood | 3/23/2012 | 5/8/2013 |
| Roe 957 | Saleem Daood | 3/23/2012 | 5/8/2013 |
| Roe 958 | Adib Daoud | 3/23/2012 | 5/8/2013 |
| Roe 959 | Donna Daugherty | 3/23/2012 | 5/8/2013 |
| Roe 960 | Anita Davalos | 3/23/2012 | 5/8/2013 |
| Roe 961 | Dominador Davalos | 3/23/2012 | 5/8/2013 |
| Roe 962 | Alfred David | 3/23/2012 | 5/8/2013 |
| Roe 965 | Douglas Davis | 3/23/2012 | 5/8/2013 |
| Roe 966 | James Davis | 3/23/2012 | 5/8/2013 |
| Roe 968 | Davis Sibs Inc | 3/23/2012 | 5/8/2013 |
| Roe 977 | Sefey Debotoun | 3/23/2012 | 5/8/2013 |
| Roe 978 | Angelito Dedios | 3/23/2012 | 5/8/2013 |
| Roe 979 | Bruno Deluca | 3/23/2012 | 5/8/2013 |
| Roe 981 | Olin Derrick | 3/23/2012 | 5/8/2013 |
| Roe 982 | Deneen Deschene | 3/23/2012 | 5/8/2013 |
| Roe 983 | Desert Lake L P | 3/23/2012 | 5/8/2013 |
| Roe 984 | Juan Diaz | 3/23/2012 | 5/8/2013 |
| Roe 987 | Gary Dicks | 3/23/2012 | 5/8/2013 |
| Roe 988 | Nick Digulio | 3/23/2012 | 5/8/2013 |
| Roe 989 | Richard Dioli | 3/23/2012 | 5/8/2013 |
| Roe 990 | Lonzo Dixon | 3/23/2012 | 5/8/2013 |
| Roe 991 | Mae Dixon | 3/23/2012 | 5/8/2013 |
| Roe 992 | Adelaida Dizon | 3/23/2012 | 5/8/2013 |
| Roe 994 | Esteban Donis | 3/23/2012 | 5/8/2013 |
| Roe 995 | Mauro Donis | 3/23/2012 | 5/8/2013 |
| Roe 996 | Rosalina Donis | 3/23/2012 | 5/8/2013 |
| Roe 997 | Virginia Donis | 3/23/2012 | 5/8/2013 |
| Roe 999 | Michael Douglas | 3/23/2012 | 5/8/2013 |
| Roe 1000 | Katherine Douglass | 3/23/2012 | 5/8/2013 |
| Roe 1001 | Borom Douk | 3/23/2012 | 5/8/2013 |
| Roe 1002 | S&B Douk | 3/23/2012 | 5/8/2013 |
| Roe 1003 | Sokhom Douk | 3/23/2012 | 5/8/2013 |
| Roe 1004 | James Downing | 3/23/2012 | 5/8/2013 |
| Roe 1005 | Gary Downs | 3/23/2012 | 5/8/2013 |
| Roe 1006 | Romnia Drever | 3/23/2012 | 5/8/2013 |
| Roe 1009 | Eliseo Dumbrique | 3/23/2012 | 5/8/2013 |

DEFAULTS ENTERED

| Doe/Roe No. | Name of Roe Cross-Defendant | Default Entered | Default Posted |
|--------------------|---|------------------------|-----------------------|
| Roe 1010 | Cynthia Dunlop | 3/23/2012 | 5/8/2013 |
| Roe 1011 | James Dunn | 3/23/2012 | 5/8/2013 |
| Roe 1012 | Raymond Dunning | 3/23/2012 | 5/8/2013 |
| Roe 1013 | Loc Duong | 3/23/2012 | 5/8/2013 |
| Roe 1014 | Harold Dykstra | 3/23/2012 | 5/8/2013 |
| Roe 1015 | Teresa Dykstra | 3/23/2012 | 5/8/2013 |
| Roe 1016 | Wilbur Dykstra | 3/23/2012 | 5/8/2013 |
| Roe 1017 | Dykstra Family Trust | 3/23/2012 | 5/8/2013 |
| Roe 1018 | E I C Group et al | 3/23/2012 | 5/8/2013 |
| Roe 1019 | Dorothy Earl | 3/23/2012 | 5/8/2013 |
| Roe 1020 | Jack Earl | 3/23/2012 | 5/8/2013 |
| Roe 1021 | David Earwood | 3/23/2012 | 5/8/2013 |
| Roe 1022 | Benjamin Easter | 3/23/2012 | 5/8/2013 |
| Roe 1023 | Joanne Ebert | 3/23/2012 | 5/8/2013 |
| Roe 1024 | David Eckberg | 3/23/2012 | 5/8/2013 |
| Roe 1025 | Paula Eckberg | 3/23/2012 | 5/8/2013 |
| Roe 1026 | Dale Eckles | 3/23/2012 | 5/8/2013 |
| Roe 1027 | Jean Economou | 3/23/2012 | 5/8/2013 |
| Roe 1028 | John Edmonds | 3/23/2012 | 5/8/2013 |
| Roe 1034 | Theodore Elness | 3/23/2012 | 5/8/2013 |
| Roe 1035 | Rosa Elumba | 3/23/2012 | 5/8/2013 |
| Roe 1036 | Zenaida Emms | 3/23/2012 | 5/8/2013 |
| Roe 1037 | Rosario Empert | 3/23/2012 | 5/8/2013 |
| Roe 1039 | Lorin Ensminger | 3/23/2012 | 5/8/2013 |
| Roe 1040 | Catherine Erazim | 3/23/2012 | 5/8/2013 |
| Roe 1041 | Catherine Erazim | 3/23/2012 | 5/8/2013 |
| Roe 1043 | John Escobar | 3/23/2012 | 5/8/2013 |
| Roe 1044 | Rose Esparza | 3/23/2012 | 5/8/2013 |
| Roe 1045 | Filomena Espiritu | 3/23/2012 | 5/8/2013 |
| Roe 1046 | William Espiritu | 3/23/2012 | 5/8/2013 |
| Roe 1047 | Basilio Esquivel | 3/23/2012 | 5/8/2013 |
| Roe 1048 | Irma Koburn as Beneficiary of the Estate of Zelda C Schliske Decd | 3/23/2012 | 5/8/2013 |
| Roe 1049 | Edelmira Estrada | 3/23/2012 | 5/8/2013 |
| Roe 1050 | Hervi Estrada | 3/23/2012 | 5/8/2013 |
| Roe 1053 | Carl Fabrizio | 3/23/2012 | 5/8/2013 |
| Roe 1054 | Fairview Development LLC | 3/23/2012 | 5/8/2013 |
| Roe 1058 | Richard Faria | 3/23/2012 | 5/8/2013 |
| Roe 1060 | Deborah Feliciano | 3/23/2012 | 5/8/2013 |
| Roe 1061 | Denese Felts | 3/23/2012 | 5/8/2013 |
| Roe 1062 | Douglas Felts | 3/23/2012 | 5/8/2013 |
| Roe 1068 | Ruth Fike | 3/23/2012 | 5/8/2013 |
| Roe 1069 | Claudia Finkel | 3/23/2012 | 5/8/2013 |
| Roe 1071 | Mary Fiorito | 3/23/2012 | 5/8/2013 |
| Roe 1073 | Joanne Fletcher | 3/23/2012 | 5/8/2013 |
| Roe 1074 | Gayle Flores | 3/23/2012 | 5/8/2013 |
| Roe 1075 | Maria Flores | 3/23/2012 | 5/8/2013 |
| Roe 1077 | Herbert Floyd | 3/23/2012 | 5/8/2013 |
| Roe 1078 | Larry Fogleman | 3/23/2012 | 5/8/2013 |
| Roe 1079 | Alejandro Fontillas | 3/23/2012 | 5/8/2013 |
| Roe 1080 | John Ford | 3/23/2012 | 5/8/2013 |
| Roe 1082 | Antonia Fowler | 3/23/2012 | 5/8/2013 |
| Roe 1084 | Kevin Frane | 3/23/2012 | 5/8/2013 |
| Roe 1085 | Laurel Frane | 3/23/2012 | 5/8/2013 |

DEFAULTS ENTERED

| Doe/Roe No. | Name of Roe Cross-Defendant | Default Entered | Default Posted |
|--------------------|------------------------------------|------------------------|-----------------------|
| Roe 1086 | Stephenie Fredrick | 3/23/2012 | 5/8/2013 |
| Roe 1087 | Esther Friedman | 3/23/2012 | 5/8/2013 |
| Roe 1088 | Joanne Fu | 3/23/2012 | 5/8/2013 |
| Roe 1089 | Yoshi Fujisawa | 3/23/2012 | 5/8/2013 |
| Roe 1090 | Michi Fukumoto | 3/23/2012 | 5/8/2013 |
| Roe 1093 | Jeff Galieti | 3/23/2012 | 5/8/2013 |
| Roe 1094 | Jose Galvez | 3/23/2012 | 5/8/2013 |
| Roe 1095 | Betty Gambone | 3/23/2012 | 5/8/2013 |
| Roe 1099 | Martha Garcia | 3/23/2012 | 5/8/2013 |
| Roe 1101 | Rodolfo Garcia | 3/23/2012 | 5/8/2013 |
| Roe 1103 | Eduardo Garde | 3/23/2012 | 5/8/2013 |
| Roe 1104 | Russellend Garde | 3/23/2012 | 5/8/2013 |
| Roe 1105 | Garde Fmly Rev Tr | 3/23/2012 | 5/8/2013 |
| Roe 1107 | Hung Gee | 3/23/2012 | 5/8/2013 |
| Roe 1111 | Stefan Ghika Budesti | 3/23/2012 | 5/8/2013 |
| Roe 1112 | Paul Giang | 3/23/2012 | 5/8/2013 |
| Roe 1114 | Gibraltar Homes LLC | 3/23/2012 | 5/8/2013 |
| Roe 1116 | George Gillingham | 3/23/2012 | 5/8/2013 |
| Roe 1117 | Gisele Schroeder Liv Tr | 3/23/2012 | 5/8/2013 |
| Roe 1118 | Drena Glauser | 3/23/2012 | 5/8/2013 |
| Roe 1119 | Gary Glenn | 3/23/2012 | 5/8/2013 |
| Roe 1120 | Paul Glessner | 3/23/2012 | 5/8/2013 |
| Roe 1122 | Benito Gonzales | 3/23/2012 | 5/8/2013 |
| Roe 1123 | Erminio Gonzales | 3/23/2012 | 5/8/2013 |
| Roe 1125 | Quach Gonzales | 3/23/2012 | 5/8/2013 |
| Roe 1126 | Carlos Conzalez | 3/23/2012 | 5/8/2013 |
| Roe 1127 | Frances Gonzalez | 3/23/2012 | 5/8/2013 |
| Roe 1128 | Gloria Gonzalez | 3/23/2012 | 5/8/2013 |
| Roe 1130 | Roque Gonzalez | 3/23/2012 | 5/8/2013 |
| Roe 1131 | Tina Gonzalez | 3/23/2012 | 5/8/2013 |
| Roe 1135 | Vicente Gose | 3/23/2012 | 5/8/2013 |
| Roe 1136 | Christina Goya | 3/23/2012 | 5/8/2013 |
| Roe 1142 | William Grant | 3/23/2012 | 5/8/2013 |
| Roe 1144 | Barbara Green | 3/23/2012 | 5/8/2013 |
| Roe 1145 | Hilda Green | 3/23/2012 | 5/8/2013 |
| Roe 1147 | Donna Greenman | 3/23/2012 | 5/8/2013 |
| Roe 1148 | Pierre Grember | 3/23/2012 | 5/8/2013 |
| Roe 1150 | John Griffin | 3/23/2012 | 5/8/2013 |
| Roe 1154 | Gerald Groff | 3/23/2012 | 5/8/2013 |
| Roe 1155 | Marian Groff | 3/23/2012 | 5/8/2013 |
| Roe 1156 | Lillian Groom | 3/23/2012 | 5/8/2013 |
| Roe 1158 | Marge Groven | 3/23/2012 | 5/8/2013 |
| Roe 1159 | Lucena Guiang | 3/23/2012 | 5/8/2013 |
| Roe 1160 | Cristoval Guillen | 3/23/2012 | 5/8/2013 |
| Roe 1162 | Alvaro Gutierrez | 3/23/2012 | 5/8/2013 |
| Roe 1164 | Santos Gutierrez | 3/23/2012 | 5/8/2013 |
| Roe 1165 | Socorro Gutierrez | 3/23/2012 | 5/8/2013 |
| Roe 1166 | Ovidio Guzman | 3/23/2012 | 5/8/2013 |
| Roe 1167 | Jin Ha | 3/23/2012 | 5/8/2013 |
| Roe 1168 | Young Ha | 3/23/2012 | 5/8/2013 |
| Roe 1170 | Susan Hahn | 3/23/2012 | 5/8/2013 |
| Roe 1171 | Homa Hamidi | 3/23/2012 | 5/8/2013 |
| Roe 1172 | Carrie Hamson | 3/23/2012 | 5/8/2013 |
| Roe 1173 | David Hamson | 3/23/2012 | 5/8/2013 |

DEFAULTS ENTERED

| Doe/Roe No. | Name of Roe Cross-Defendant | Default Entered | Default Posted |
|--------------------|------------------------------------|------------------------|-----------------------|
| Roe 1174 | Dean Hanano | 3/23/2012 | 5/8/2013 |
| Roe 1175 | James Hanlon | 3/23/2012 | 5/8/2013 |
| Roe 1176 | James Hanlon | 3/23/2012 | 5/8/2013 |
| Roe 1177 | Harald Hansen | 3/23/2012 | 5/8/2013 |
| Roe 1178 | Christine Hanson | 3/23/2012 | 5/8/2013 |
| Roe 1180 | Willis Hard | 3/23/2012 | 5/8/2013 |
| Roe 1181 | Joseph Harnik | 3/23/2012 | 5/8/2013 |
| Roe 1182 | David Harper | 3/23/2012 | 5/8/2013 |
| Roe 1183 | Diane Harris | 3/23/2012 | 5/8/2013 |
| Roe 1184 | James Harris | 3/23/2012 | 5/8/2013 |
| Roe 1185 | Karen Harris | 3/23/2012 | 5/8/2013 |
| Roe 1186 | Karen Hart | 3/23/2012 | 5/8/2013 |
| Roe 1187 | Harvell Family Tr | 3/23/2012 | 5/8/2013 |
| Roe 1188 | Gary Hathaway | 3/23/2012 | 5/8/2013 |
| Roe 1190 | Donald Haydon | 3/23/2012 | 5/8/2013 |
| Roe 1191 | Fusako Hazama | 3/23/2012 | 5/8/2013 |
| Roe 1192 | Hideo Hazama | 3/23/2012 | 5/8/2013 |
| Roe 1193 | Alice Heggen | 3/23/2012 | 5/8/2013 |
| Roe 1195 | James Hemming | 9/21/2015 | 10/13/2015 |
| Roe 1197 | Corine Henninger | 3/23/2012 | 5/8/2013 |
| Roe 1198 | Antonio Hernandez | 3/23/2012 | 5/8/2013 |
| Roe 1199 | Carol Herr | 3/23/2012 | 5/8/2013 |
| Roe 1200 | Ronald Hetzner | 3/23/2012 | 5/8/2013 |
| Roe 1201 | Geraldine Heynen | 3/23/2012 | 5/8/2013 |
| Roe 1202 | HGJ LLC | 3/23/2012 | 5/8/2013 |
| Roe 1207 | Eric Hillerman | 3/23/2012 | 5/8/2013 |
| Roe 1208 | Marilyn Hinck | 3/23/2012 | 5/8/2013 |
| Roe 1212 | Thong Ho | 3/23/2012 | 5/8/2013 |
| Roe 1214 | Albert Hobayan | 3/23/2012 | 5/8/2013 |
| Roe 1215 | Violeta Hobayan | 3/23/2012 | 5/8/2013 |
| Roe 1216 | Paul Hodges | 3/23/2012 | 5/8/2013 |
| Roe 1217 | Debra Hodsdon | 3/23/2012 | 5/8/2013 |
| Roe 1218 | Steve Hodsdon | 3/23/2012 | 5/8/2013 |
| Roe 1219 | Wilbert E. Decd Est of Hoffman | 3/23/2012 | 5/8/2013 |
| Roe 1220 | Soledad Holguin | 3/23/2012 | 5/8/2013 |
| Roe 1221 | Clarissia Holland | 3/23/2012 | 5/8/2013 |
| Roe 1225 | Linda Homan | 3/23/2012 | 5/8/2013 |
| Roe 1226 | Mathew Homan | 3/23/2012 | 5/8/2013 |
| Roe 1227 | Che Hong | 3/23/2012 | 5/8/2013 |
| Roe 1229 | Khai Hong | 3/23/2012 | 5/8/2013 |
| Roe 1231 | Tony Hong | 3/23/2012 | 5/8/2013 |
| Roe 1232 | Martha Hooper | 3/23/2012 | 5/8/2013 |
| Roe 1233 | Gary Hoover | 3/23/2012 | 5/8/2013 |
| Roe 1234 | Marilyn Hoover | 3/23/2012 | 5/8/2013 |
| Roe 1235 | J Hopper | 3/23/2012 | 5/8/2013 |
| Roe 1240 | William Hoskins | 3/23/2012 | 5/8/2013 |
| Roe 1243 | Janette Hourani | 3/23/2012 | 5/8/2013 |
| Roe 1244 | Leslie Howe | 3/23/2012 | 5/8/2013 |
| Roe 1245 | Hsiaoni Chang | 3/23/2012 | 5/8/2013 |
| Roe 1247 | Marie Hubbard | 3/23/2012 | 5/8/2013 |
| Roe 1248 | Cresencio Huerta | 3/23/2012 | 5/8/2013 |
| Roe 1249 | Romeo Hughes | 3/23/2012 | 5/8/2013 |
| Roe 1251 | Norman Hines | 9/21/2015 | 10/13/2015 |
| Roe 1252 | Robert Hunt | 3/23/2012 | 5/8/2013 |

DEFAULTS ENTERED

| Doe/Roe No. | Name of Roe Cross-Defendant | Default Entered | Default Posted |
|--------------------|------------------------------------|------------------------|-----------------------|
| Roe 1256 | Amy Hwang | 3/23/2012 | 5/8/2013 |
| Roe 1258 | Hyun Chul Lee | 3/23/2012 | 5/8/2013 |
| Roe 1259 | Kiyoshi Ige | 3/23/2012 | 5/8/2013 |
| Roe 1260 | Isidro Ignacio | 3/23/2012 | 5/8/2013 |
| Roe 1262 | Veronica Ingersoll | 3/23/2012 | 5/8/2013 |
| Roe 1263 | Martin Ingram | 3/23/2012 | 5/8/2013 |
| Roe 1265 | Pasquale Ioele | 3/23/2012 | 5/8/2013 |
| Roe 1266 | Joy Irish | 3/23/2012 | 5/8/2013 |
| Roe 1267 | Robert Irish | 3/23/2012 | 5/8/2013 |
| Roe 1271 | Fukuyo Twamoto | 3/23/2012 | 5/8/2013 |
| Roe 1274 | Dietra Jackson | 3/23/2012 | 5/8/2013 |
| Roe 1276 | Arnold Jacobsen | 3/23/2012 | 5/8/2013 |
| Roe 1277 | Jagatri L and Xantha Dhawan | 3/23/2012 | 5/8/2013 |
| Roe 1278 | Richard James | 3/23/2012 | 5/8/2013 |
| Roe 1279 | David Jauregui | 3/23/2012 | 5/8/2013 |
| Roe 1280 | Isaura Jauregui | 3/23/2012 | 5/8/2013 |
| Roe 1283 | Enid Jeffrey | 3/23/2012 | 5/8/2013 |
| Roe 1286 | Bobby Jennings | 3/23/2012 | 5/8/2013 |
| Roe 1287 | Patricia Jennings | 3/23/2012 | 5/8/2013 |
| Roe 1289 | Enrique Jimenez | 3/23/2012 | 5/8/2013 |
| Roe 1291 | Henry Johnson | 3/23/2012 | 5/8/2013 |
| Roe 1294 | Betty Jones | 3/23/2012 | 5/8/2013 |
| Roe 1295 | Christine Jones | 3/23/2012 | 5/8/2013 |
| Roe 1296 | David Jones | 3/23/2012 | 5/8/2013 |
| Roe 1297 | Esther Jones | 3/23/2012 | 5/8/2013 |
| Roe 1298 | Harold Jones | 3/23/2012 | 5/8/2013 |
| Roe 1301 | Morton Juhl | 3/23/2012 | 5/8/2013 |
| Roe 1302 | K A Investment Co LLC | 3/23/2012 | 5/8/2013 |
| Roe 1303 | Isako Kagehiro | 3/23/2012 | 5/8/2013 |
| Roe 1304 | Kenichi Kagehiro | 3/23/2012 | 5/8/2013 |
| Roe 1305 | Mitsue Kanamori | 3/23/2012 | 5/8/2013 |
| Roe 1307 | Katsuko Kariya | 3/23/2012 | 5/8/2013 |
| Roe 1308 | Katsumi Kariya | 3/23/2012 | 5/8/2013 |
| Roe 1309 | Nicholas Karthas | 3/23/2012 | 5/8/2013 |
| Roe 1310 | Colleen Kasper | 3/23/2012 | 5/8/2013 |
| Roe 1311 | Gordon Katsion | 3/23/2012 | 5/8/2013 |
| Roe 1312 | Kaufler Trust | 3/23/2012 | 5/8/2013 |
| Roe 1313 | Wayne Kawamoto | 3/23/2012 | 5/8/2013 |
| Roe 1314 | Nancy Kawamura | 3/23/2012 | 5/8/2013 |
| Roe 1315 | Yasuko Kawamura | 3/23/2012 | 5/8/2013 |
| Roe 1316 | Keast Fmly Tr | 3/23/2012 | 5/8/2013 |
| Roe 1317 | Keck Fmly Tr | 3/23/2012 | 5/8/2013 |
| Roe 1319 | Arpineh Keklikian | 3/23/2012 | 5/8/2013 |
| Roe 1320 | Missak Keklikian | 3/23/2012 | 5/8/2013 |
| Roe 1321 | Marie Kendrick | 3/23/2012 | 5/8/2013 |
| Roe 1324 | Joel Kettenring | 3/23/2012 | 5/8/2013 |
| Roe 1325 | Pauline Kettenring | 3/23/2012 | 5/8/2013 |
| Roe 1326 | Harriet Kettles | 3/23/2012 | 5/8/2013 |
| Roe 1327 | Sandra Key | 3/23/2012 | 5/8/2013 |
| Roe 1331 | Fadi Khater | 3/23/2012 | 5/8/2013 |
| Roe 1332 | Lorna Kila | 3/23/2012 | 5/8/2013 |
| Roe 1334 | Soo Kim | 3/23/2012 | 5/8/2013 |
| Roe 1337 | Carol Kinat | 3/23/2012 | 5/8/2013 |
| Roe 1338 | Chun King | 3/23/2012 | 5/8/2013 |

DEFAULTS ENTERED

| Doe/Roe No. | Name of Roe Cross-Defendant | Default Entered | Default Posted |
|--------------------|------------------------------------|------------------------|-----------------------|
| Roe 1339 | William King | 3/23/2012 | 5/8/2013 |
| Roe 1341 | Freda Kirkland | 3/23/2012 | 5/8/2013 |
| Roe 1345 | Howard Klekar | 3/23/2012 | 5/8/2013 |
| Roe 1346 | Frank Klojda | 3/23/2012 | 5/8/2013 |
| Roe 1348 | Irene Knapp | 3/23/2012 | 5/8/2013 |
| Roe 1349 | Kobayashi Family Trust | 3/23/2012 | 5/8/2013 |
| Roe 1351 | Josephine Kollar | 3/23/2012 | 5/8/2013 |
| Roe 1352 | William Kooken | 3/23/2012 | 5/8/2013 |
| Roe 1353 | John Kostszewa | 3/23/2012 | 5/8/2013 |
| Roe 1354 | Marlene Kostszewa | 3/23/2012 | 5/8/2013 |
| Roe 1356 | Pamela Kousen | 3/23/2012 | 5/8/2013 |
| Roe 1358 | Robert Kramer | 3/23/2012 | 5/8/2013 |
| Roe 1359 | David Ku | 3/23/2012 | 5/8/2013 |
| Roe 1360 | Sou Ku | 3/23/2012 | 5/8/2013 |
| Roe 1362 | Terry Kuchta | 3/23/2012 | 5/8/2013 |
| Roe 1363 | Seishi Kumagai | 3/23/2012 | 5/8/2013 |
| Roe 1364 | Wei Kung | 3/23/2012 | 5/8/2013 |
| Roe 1366 | Julia Kyle | 3/23/2012 | 5/8/2013 |
| Roe 1367 | Jean La Porte | 3/23/2012 | 5/8/2013 |
| Roe 1368 | Lilia Laguerta | 3/23/2012 | 5/8/2013 |
| Roe 1369 | Deloris Lambert | 3/23/2012 | 5/8/2013 |
| Roe 1370 | Nancy Lambert | 3/23/2012 | 5/8/2013 |
| Roe 1371 | Lancaster Blvd | 3/23/2012 | 5/8/2013 |
| Roe 1372 | Lancaster Blvd and 42nd St West | 3/23/2012 | 5/8/2013 |
| Roe 1373 | Lancaster New Horizons | 3/23/2012 | 5/8/2013 |
| Roe 1374 | Pearl Landau | 3/23/2012 | 5/8/2013 |
| Roe 1375 | William Landau | 3/23/2012 | 5/8/2013 |
| Roe 1376 | Jesus Landeverde | 3/23/2012 | 5/8/2013 |
| Roe 1378 | Roberto Landeros | 3/23/2012 | 5/8/2013 |
| Roe 1382 | William Lanier | 3/23/2012 | 5/8/2013 |
| Roe 1383 | Ann Lanktree | 3/23/2012 | 5/8/2013 |
| Roe 1386 | Bonnie Large | 3/23/2012 | 5/8/2013 |
| Roe 1387 | Robert Large | 3/23/2012 | 5/8/2013 |
| Roe 1388 | Samson Larranaga | 3/23/2012 | 5/8/2013 |
| Roe 1390 | Alton Law | 3/23/2012 | 5/8/2013 |
| Roe 1391 | Michael Lawrence | 3/23/2012 | 5/8/2013 |
| Roe 1392 | Louie Laymance | 3/23/2012 | 5/8/2013 |
| Roe 1395 | Conrado Lazo | 3/23/2012 | 5/8/2013 |
| Roe 1396 | Elizabeth Lazo | 3/23/2012 | 5/8/2013 |
| Roe 1398 | Loi Le | 3/23/2012 | 5/8/2013 |
| Roe 1400 | Suong Le | 3/23/2012 | 5/8/2013 |
| Roe 1401 | Yen Le | 3/23/2012 | 5/8/2013 |
| Roe 1402 | Cornelius Leary | 3/23/2012 | 5/8/2013 |
| Roe 1404 | Margaret Lebrecht | 3/23/2012 | 5/8/2013 |
| Roe 1405 | Chi Lee | 3/23/2012 | 5/8/2013 |
| Roe 1406 | Delano Lee | 3/23/2012 | 5/8/2013 |
| Roe 1407 | Jim Lee | 3/23/2012 | 5/8/2013 |
| Roe 1408 | Mai Lee | 3/23/2012 | 5/8/2013 |
| Roe 1409 | Ting Lee | 3/23/2012 | 5/8/2013 |
| Roe 1412 | Aurelia Legaspi | 3/23/2012 | 5/8/2013 |
| Roe 1413 | Felimon Legaspi | 3/23/2012 | 5/8/2013 |
| Roe 1415 | Leighton Leno | 3/23/2012 | 5/8/2013 |
| Roe 1416 | Nancy Leno | 3/23/2012 | 5/8/2013 |
| Roe 1418 | Mariane Lesiak | 3/23/2012 | 5/8/2013 |

DEFAULTS ENTERED

| Doe/Roe No. | Name of Roe Cross-Defendant | Default Entered | Default Posted |
|--------------------|------------------------------------|------------------------|-----------------------|
| Roe 1419 | Max Lesiak | 3/23/2012 | 5/8/2013 |
| Roe 1420 | Ramie Leung | 3/23/2012 | 5/8/2013 |
| Roe 1425 | Rudolfo Libed | 3/23/2012 | 5/8/2013 |
| Roe 1426 | Lien Family Survivors Trust | 3/23/2012 | 5/8/2013 |
| Roe 1427 | Michael Liggett | 3/23/2012 | 5/8/2013 |
| Roe 1428 | Camila Lim | 3/23/2012 | 5/8/2013 |
| Roe 1429 | Leonore Limos | 3/23/2012 | 5/8/2013 |
| Roe 1430 | Tachung Lin | 3/23/2012 | 5/8/2013 |
| Roe 1431 | Donald Linde | 3/23/2012 | 5/8/2013 |
| Roe 1432 | Ling Ling Fang | 3/23/2012 | 5/8/2013 |
| Roe 1433 | Lilla Liong | 3/23/2012 | 5/8/2013 |
| Roe 1434 | Chih Liu | 3/23/2012 | 5/8/2013 |
| Roe 1435 | Suh Liu | 3/23/2012 | 5/8/2013 |
| Roe 1436 | Shirley Lizotte | 3/23/2012 | 5/8/2013 |
| Roe 1437 | Edith Llanda | 3/23/2012 | 5/8/2013 |
| Roe 1438 | Lloyd F Avery Tr | 3/23/2012 | 5/8/2013 |
| Roe 1441 | Carmelita Locsin | 3/23/2012 | 5/8/2013 |
| Roe 1442 | Hilario Locsin | 3/23/2012 | 5/8/2013 |
| Roe 1443 | Mary Logue | 3/23/2012 | 5/8/2013 |
| Roe 1444 | Thanh Loi | 3/23/2012 | 5/8/2013 |
| Roe 1445 | Lola R Johnson Trust | 3/23/2012 | 5/8/2013 |
| Roe 1446 | Lombardo Fmly Rev Liv Tr | 3/23/2012 | 5/8/2013 |
| Roe 1448 | Thomas Lopac | 3/23/2012 | 5/8/2013 |
| Roe 1449 | Mark Lopez | 3/23/2012 | 5/8/2013 |
| Roe 1450 | Olivia Lopez | 3/23/2012 | 5/8/2013 |
| Roe 1451 | Victor Lopez | 3/23/2012 | 5/8/2013 |
| Roe 1452 | Bernard Los Banos | 3/23/2012 | 5/8/2013 |
| Roe 1455 | Charles Lowery | 3/23/2012 | 5/8/2013 |
| Roe 1458 | Eva Lubbers | 3/23/2012 | 5/8/2013 |
| Roe 1459 | Robert Lucero | 3/23/2012 | 5/8/2013 |
| Roe 1460 | Maria Ludovico | 3/23/2012 | 5/8/2013 |
| Roe 1461 | Mike Ly | 3/23/2012 | 5/8/2013 |
| Roe 1462 | Patricia Lynch | 3/23/2012 | 5/8/2013 |
| Roe 1464 | Christi Lyons | 3/23/2012 | 5/8/2013 |
| Roe 1465 | John Lyons | 3/23/2012 | 5/8/2013 |
| Roe 1466 | M14 Development LLC | 3/23/2012 | 5/8/2013 |
| Roe 1467 | Bernadette Macadaeg | 3/23/2012 | 5/8/2013 |
| Roe 1468 | Jeanenne Mace | 3/23/2012 | 5/8/2013 |
| Roe 1469 | Mark Mace | 3/23/2012 | 5/8/2013 |
| Roe 1470 | Antonio Macias | 3/23/2012 | 5/8/2013 |
| Roe 1471 | Benjamin Macias | 3/23/2012 | 5/8/2013 |
| Roe 1472 | Martina Macias | 3/23/2012 | 5/8/2013 |
| Roe 1473 | James Mackel | 3/23/2012 | 5/8/2013 |
| Roe 1474 | Antonio Madrigal | 3/23/2012 | 5/8/2013 |
| Roe 1475 | Cecilia Magalona | 3/23/2012 | 5/8/2013 |
| Roe 1476 | Pale Mageo | 3/23/2012 | 5/8/2013 |
| Roe 1477 | Patrocinio Maglaya | 3/23/2012 | 5/8/2013 |
| Roe 1478 | Robert Magliano | 3/23/2012 | 5/8/2013 |
| Roe 1479 | Rosalin Magliano | 3/23/2012 | 5/8/2013 |
| Roe 1480 | Rolado Magtaas | 3/23/2012 | 5/8/2013 |
| Roe 1482 | Vanna Mak | 3/23/2012 | 5/8/2013 |
| Roe 1483 | Angela Malay | 3/23/2012 | 5/8/2013 |
| Roe 1484 | Narciso Malit | 3/23/2012 | 5/8/2013 |
| Roe 1485 | Lorie Manay | 3/23/2012 | 5/8/2013 |

DEFAULTS ENTERED

| Doe/Roe No. | Name of Roe Cross-Defendant | Default Entered | Default Posted |
|--------------------|------------------------------------|------------------------|-----------------------|
| Roe 1486 | Luzviminda Mandac | 3/23/2012 | 5/8/2013 |
| Roe 1487 | David Manery | 3/23/2012 | 5/8/2013 |
| Roe 1488 | Carol Mannino | 3/23/2012 | 5/8/2013 |
| Roe 1489 | Charito Manuel | 3/23/2012 | 5/8/2013 |
| Roe 1492 | Charles Manzo | 3/23/2012 | 5/8/2013 |
| Roe 1493 | Rudolph Maravich | 3/23/2012 | 5/8/2013 |
| Roe 1494 | Maree J De Lano Tr. | 3/23/2012 | 5/8/2013 |
| Roe 1496 | Helen Marotta | 3/23/2012 | 5/8/2013 |
| Roe 1497 | Alfredo Marquez | 3/23/2012 | 5/8/2013 |
| Roe 1498 | Manuela Marquez | 3/23/2012 | 5/8/2013 |
| Roe 1501 | Mary Marsh | 3/23/2012 | 5/8/2013 |
| Roe 1503 | Byrn Marshall | 3/23/2012 | 5/8/2013 |
| Roe 1506 | Alma Martin | 3/23/2012 | 5/8/2013 |
| Roe 1507 | Arthur Martin | 3/23/2012 | 5/8/2013 |
| Roe 1508 | Barbara Martin | 3/23/2012 | 5/8/2013 |
| Roe 1509 | Thomas Martin | 3/23/2012 | 5/8/2013 |
| Roe 1510 | Francisco Martinez | 3/23/2012 | 5/8/2013 |
| Roe 1512 | Jesus Martinez | 3/23/2012 | 5/8/2013 |
| Roe 1514 | Maria Martinez | 3/23/2012 | 5/8/2013 |
| Roe 1515 | Robert Martinez | 3/23/2012 | 5/8/2013 |
| Roe 1523 | Mildred Mason | 3/23/2012 | 5/8/2013 |
| Roe 1524 | Donald Masters | 3/23/2012 | 5/8/2013 |
| Roe 1526 | Rosario Mata | 3/23/2012 | 5/8/2013 |
| Roe 1528 | Sumiko Matsushima | 3/23/2012 | 5/8/2013 |
| Roe 1529 | Fulton Matthews | 3/23/2012 | 5/8/2013 |
| Roe 1530 | Matthew Maurice | 3/23/2012 | 5/8/2013 |
| Roe 1531 | Shirley Maxilom | 3/23/2012 | 5/8/2013 |
| Roe 1532 | Catherine Maxwell | 3/23/2012 | 5/8/2013 |
| Roe 1535 | Gustau Mazariegos | 3/23/2012 | 5/8/2013 |
| Roe 1536 | Linda Mazariegos | 3/23/2012 | 5/8/2013 |
| Roe 1539 | Raymond Mc Kay | 3/23/2012 | 5/8/2013 |
| Roe 1540 | B Mc Laren | 3/23/2012 | 5/8/2013 |
| Roe 1541 | Brian Mc Laughlin | 3/23/2012 | 5/8/2013 |
| Roe 1542 | Rae McAllister | 3/23/2012 | 5/8/2013 |
| Roe 1543 | Julienne McCalman | 3/23/2012 | 5/8/2013 |
| Roe 1544 | Walter McCalman | 3/23/2012 | 5/8/2013 |
| Roe 1545 | Loreta McClain | 3/23/2012 | 5/8/2013 |
| Roe 1546 | Susan McCline | 3/23/2012 | 5/8/2013 |
| Roe 1547 | Donan McClung | 3/23/2012 | 5/8/2013 |
| Roe 1548 | Frederick McCool | 3/23/2012 | 5/8/2013 |
| Roe 1549 | Rita McCool | 3/23/2012 | 5/8/2013 |
| Roe 1550 | Jerrie McDowell | 3/23/2012 | 5/8/2013 |
| Roe 1551 | Patty McGahan | 3/23/2012 | 5/8/2013 |
| Roe 1553 | Edwin McNinch | 3/23/2012 | 5/8/2013 |
| Roe 1554 | Margaret McNinch | 3/23/2012 | 5/8/2013 |
| Roe 1557 | Julian Medina | 3/23/2012 | 5/8/2013 |
| Roe 1558 | Juana Mejia | 3/23/2012 | 5/8/2013 |
| Roe 1559 | Leonard Mellow | 3/23/2012 | 5/8/2013 |
| Roe 1560 | Alfredo Mendoza | 3/23/2012 | 5/8/2013 |
| Roe 1561 | Cuauhtemoc Mendoza | 3/23/2012 | 5/8/2013 |
| Roe 1563 | Herminia Messier | 3/23/2012 | 5/8/2013 |
| Roe 1564 | Leonard Messier | 3/23/2012 | 5/8/2013 |
| Roe 1565 | David Meyer | 3/23/2012 | 5/8/2013 |
| Roe 1566 | Lisa Meyer | 3/23/2012 | 5/8/2013 |

DEFAULTS ENTERED

| Doe/Roe No. | Name of Roe Cross-Defendant | Default Entered | Default Posted |
|--------------------|------------------------------------|------------------------|-----------------------|
| Roe 1567 | Meyer Crest Ltd | 3/23/2012 | 5/8/2013 |
| Roe 1568 | Meyer Crest Ltr | 3/23/2012 | 5/8/2013 |
| Roe 1571 | Hisao Mihara | 3/23/2012 | 5/8/2013 |
| Roe 1572 | Molly Mikel | 3/23/2012 | 5/8/2013 |
| Roe 1573 | Sam Mikel | 3/23/2012 | 5/8/2013 |
| Roe 1575 | Linda Miller | 3/23/2012 | 5/8/2013 |
| Roe 1576 | Nancy Miller | 3/23/2012 | 5/8/2013 |
| Roe 1577 | Raymond Miller | 3/23/2012 | 5/8/2013 |
| Roe 1578 | Richard Miller | 3/23/2012 | 5/8/2013 |
| Roe 1579 | Steven Miller | 3/23/2012 | 5/8/2013 |
| Roe 1582 | Roldan Mina | 9/17/2015 | 10/16/2015 |
| Roe 1583 | Lieu Minh | 3/23/2012 | 5/8/2013 |
| Roe 1584 | Van Minh | 3/23/2012 | 5/8/2013 |
| Roe 1585 | Salvador Miranda | 3/23/2012 | 5/8/2013 |
| Roe 1586 | Morteza Mirkazemi | 3/23/2012 | 5/8/2013 |
| Roe 1587 | Susan Mirkazemi | 3/23/2012 | 5/8/2013 |
| Roe 1590 | Janice Mitsushima | 3/23/2012 | 5/8/2013 |
| Roe 1593 | Chiung Mo | 3/23/2012 | 5/8/2013 |
| Roe 1595 | Bjorn Moene | 3/23/2012 | 5/8/2013 |
| Roe 1596 | Celina Molina | 3/23/2012 | 5/8/2013 |
| Roe 1598 | Patricio Moneda | 3/23/2012 | 5/8/2013 |
| Roe 1599 | Saeed Monfared | 3/23/2012 | 5/8/2013 |
| Roe 1600 | Eusebio Montemayor | 3/23/2012 | 5/8/2013 |
| Roe 1601 | Maria Montes | 3/23/2012 | 5/8/2013 |
| Roe 1602 | Judith Moore | 3/23/2012 | 5/8/2013 |
| Roe 1603 | Thomas Moore | 3/23/2012 | 5/8/2013 |
| Roe 1604 | William Moore | 3/23/2012 | 5/8/2013 |
| Roe 1605 | Michael Moreno | 3/23/2012 | 5/8/2013 |
| Roe 1606 | Ritsuko Mori | 3/23/2012 | 5/8/2013 |
| Roe 1607 | John Morris | 3/23/2012 | 5/8/2013 |
| Roe 1609 | Mary Moses | 3/23/2012 | 5/8/2013 |
| Roe 1610 | Firouzeh Motavvef | 3/23/2012 | 5/8/2013 |
| Roe 1611 | Mansoor Motavvef | 3/23/2012 | 5/8/2013 |
| Roe 1612 | Girard Moughalian | 3/23/2012 | 5/8/2013 |
| Roe 1613 | Renate Moughalian | 3/23/2012 | 5/8/2013 |
| Roe 1614 | Marilyn Mudgett | 3/23/2012 | 5/8/2013 |
| Roe 1615 | Brandon Mullins | 3/23/2012 | 5/8/2013 |
| Roe 1616 | Maia Mulvena | 3/23/2012 | 5/8/2013 |
| Roe 1618 | Emma Mungia | 3/23/2012 | 5/8/2013 |
| Roe 1620 | Dan Munz | 3/23/2012 | 5/8/2013 |
| Roe 1623 | Bronwyn Murdock | 3/23/2012 | 5/8/2013 |
| Roe 1624 | Estela Muro | 3/23/2012 | 5/8/2013 |
| Roe 1626 | Murtaugh Survivors Trust | 3/23/2012 | 5/8/2013 |
| Roe 1628 | Duk Myung | 3/23/2012 | 5/8/2013 |
| Roe 1629 | Hyun Myung | 3/23/2012 | 5/8/2013 |
| Roe 1631 | Mary Nadwodny | 3/23/2012 | 5/8/2013 |
| Roe 1635 | Satoye Nakamichi | 3/23/2012 | 5/8/2013 |
| Roe 1636 | Yoshito Nakashima | 3/23/2012 | 5/8/2013 |
| Roe 1637 | Shizuko Nakawatase | 3/23/2012 | 5/8/2013 |
| Roe 1638 | Yoshitaka Nakawatase | 3/23/2012 | 5/8/2013 |
| Roe 1639 | Jim Nanamkin | 3/23/2012 | 5/8/2013 |
| Roe 1640 | David Naputi | 3/23/2012 | 5/8/2013 |
| Roe 1642 | Nationwide Asset Management LP | 3/23/2012 | 5/8/2013 |
| Roe 1643 | Charyl Naval | 3/23/2012 | 5/8/2013 |

DEFAULTS ENTERED

| Doe/Roe No. | Name of Roe Cross-Defendant | Default Entered | Default Posted |
|--------------------|------------------------------------|------------------------|-----------------------|
| Roe 1645 | Andrea Navarro | 3/23/2012 | 5/8/2013 |
| Roe 1647 | Jose Navarro | 3/23/2012 | 5/8/2013 |
| Roe 1651 | Dorwin Newman | 3/23/2012 | 5/8/2013 |
| Roe 1652 | Shirley Newman | 3/23/2012 | 5/8/2013 |
| Roe 1653 | Newsom Family Trust | 3/23/2012 | 5/8/2013 |
| Roe 1654 | Binh Ngo | 3/23/2012 | 5/8/2013 |
| Roe 1655 | Anthony Nguyen | 3/23/2012 | 5/8/2013 |
| Roe 1656 | Danny Nguyen | 3/23/2012 | 5/8/2013 |
| Roe 1657 | Frank Nguyen | 3/23/2012 | 5/8/2013 |
| Roe 1658 | Ngoc Nguyen | 3/23/2012 | 5/8/2013 |
| Roe 1659 | Nguyet Nguyen | 3/23/2012 | 5/8/2013 |
| Roe 1660 | Sonnie Nguyen | 3/23/2012 | 5/8/2013 |
| Roe 1661 | Thanh Nguyen | 3/23/2012 | 5/8/2013 |
| Roe 1665 | Gerard Nicholson | 3/23/2012 | 5/8/2013 |
| Roe 1666 | Marie Nicholson | 3/23/2012 | 5/8/2013 |
| Roe 1668 | Eric Nishida | 3/23/2012 | 5/8/2013 |
| Roe 1670 | Lydia Nixon | 3/23/2012 | 5/8/2013 |
| Roe 1672 | Dixie Noel | 3/23/2012 | 5/8/2013 |
| Roe 1674 | Mark Noterman | 3/23/2012 | 5/8/2013 |
| Roe 1675 | Yvette Noterman | 3/23/2012 | 5/8/2013 |
| Roe 1676 | Nancy Nou | 3/23/2012 | 5/8/2013 |
| Roe 1677 | Cipriano Noveloso | 3/23/2012 | 5/8/2013 |
| Roe 1678 | Dolores Noveloso | 3/23/2012 | 5/8/2013 |
| Roe 1679 | Henry Nozaki | 3/23/2012 | 5/8/2013 |
| Roe 1680 | Naomi Nozaki | 3/23/2012 | 5/8/2013 |
| Roe 1681 | Mary Nutter | 3/23/2012 | 5/8/2013 |
| Roe 1682 | Merle Oberg | 3/23/2012 | 5/8/2013 |
| Roe 1683 | Timothy Oconnor | 3/23/2012 | 5/8/2013 |
| Roe 1684 | Jessie Ohta | 3/23/2012 | 5/8/2013 |
| Roe 1685 | Haruto Okihara | 3/23/2012 | 5/8/2013 |
| Roe 1687 | Rick Olivas | 3/23/2012 | 5/8/2013 |
| Roe 1688 | Olson Family Trust | 3/23/2012 | 5/8/2013 |
| Roe 1691 | Adoracion Orara | 3/23/2012 | 5/8/2013 |
| Roe 1692 | Francisco Orara | 3/23/2012 | 5/8/2013 |
| Roe 1694 | Evelyn Ortega | 3/23/2012 | 5/8/2013 |
| Roe 1695 | Joe Mari Ortega | 3/23/2012 | 5/8/2013 |
| Roe 1696 | Pedro Ortega | 3/23/2012 | 5/8/2013 |
| Roe 1698 | Doris Oshiro | 3/23/2012 | 5/8/2013 |
| Roe 1699 | Firooz Oskooi | 3/23/2012 | 5/8/2013 |
| Roe 1705 | Charlene Padgett | 3/23/2012 | 5/8/2013 |
| Roe 1706 | Roy Padgett | 3/23/2012 | 5/8/2013 |
| Roe 1707 | Marta Padilla | 3/23/2012 | 5/8/2013 |
| Roe 1708 | Paz Padilla | 3/23/2012 | 5/8/2013 |
| Roe 1709 | Claire Padua | 3/23/2012 | 5/8/2013 |
| Roe 1711 | Leonida Pagdilao | 3/23/2012 | 5/8/2013 |
| Roe 1712 | Julio Palacio | 3/23/2012 | 5/8/2013 |
| Roe 1714 | Palmdale 5th Street West LLC | 3/23/2012 | 5/8/2013 |
| Roe 1715 | Palmdale Family Housing | 3/23/2012 | 5/8/2013 |
| Roe 1716 | Palmdale Lodging Associates LLC | 3/23/2012 | 5/8/2013 |
| Roe 1717 | Palmdale Mobile Park LLC | 3/23/2012 | 5/8/2013 |
| Roe 1719 | Eugenio Paredes | 3/23/2012 | 5/8/2013 |
| Roe 1721 | Choon Park | 9/21/2015 | 10/13/2015 |
| Roe 1722 | Inyoung Park | 3/23/2012 | 5/8/2013 |
| Roe 1728 | Jose Pastrano | 3/23/2012 | 5/8/2013 |

DEFAULTS ENTERED

| Doe/Roe No. | Name of Roe Cross-Defendant | Default Entered | Default Posted |
|--------------------|------------------------------------|------------------------|-----------------------|
| Roe 1730 | Sally Patino | 3/23/2012 | 5/8/2013 |
| Roe 1732 | Adrian Pauling | 3/23/2012 | 5/8/2013 |
| Roe 1738 | Vicenta Pena | 3/23/2012 | 5/8/2013 |
| Roe 1740 | Michael Pereira | 3/23/2012 | 5/8/2013 |
| Roe 1741 | Rosa Perez | 3/23/2012 | 5/8/2013 |
| Roe 1742 | PH Rosamond LLC | 3/23/2012 | 5/8/2013 |
| Roe 1743 | Orrin Phillips | 3/23/2012 | 5/8/2013 |
| Roe 1744 | Paul Pieratt | 3/23/2012 | 5/8/2013 |
| Roe 1748 | Arthur Pizano | 3/23/2012 | 5/8/2013 |
| Roe 1750 | Tavil Ployngam | 3/23/2012 | 5/8/2013 |
| Roe 1751 | Perla Pollard | 3/23/2012 | 5/8/2013 |
| Roe 1752 | Robert Pollard | 3/23/2012 | 5/8/2013 |
| Roe 1755 | Poole Family Tr | 3/23/2012 | 5/8/2013 |
| Roe 1756 | Dora Porcari | 3/23/2012 | 5/8/2013 |
| Roe 1760 | Robert Potter | 3/23/2012 | 5/8/2013 |
| Roe 1762 | Waraya Pratanthip | 3/23/2012 | 5/8/2013 |
| Roe 1764 | Romano Procida | 3/23/2012 | 5/8/2013 |
| Roe 1765 | Bruno Prodan | 3/23/2012 | 5/8/2013 |
| Roe 1766 | Rosa Prodan | 3/23/2012 | 5/8/2013 |
| Roe 1767 | PVK Family Limited Ptn | 3/23/2012 | 5/8/2013 |
| Roe 1768 | Quan Quoc Pham | 3/23/2012 | 5/8/2013 |
| Roe 1769 | Quantumcue Inc | 3/23/2012 | 5/8/2013 |
| Roe 1770 | Bella Questin | 3/23/2012 | 5/8/2013 |
| Roe 1773 | Mary Quinlan | 3/23/2012 | 5/8/2013 |
| Roe 1774 | Theodore Rabena | 3/23/2012 | 5/8/2013 |
| Roe 1776 | Armando Raguine | 3/23/2012 | 5/8/2013 |
| Roe 1778 | Gay Ralphs | 3/23/2012 | 5/8/2013 |
| Roe 1779 | Fred Rampe | 3/23/2012 | 5/8/2013 |
| Roe 1780 | Felicitas Ranada | 3/23/2012 | 5/8/2013 |
| Roe 1782 | Mahmud Rawjee | 3/23/2012 | 5/8/2013 |
| Roe 1783 | Fereidoun Razavi | 3/23/2012 | 5/8/2013 |
| Roe 1784 | Clarence Razer | 3/23/2012 | 5/8/2013 |
| Roe 1785 | Jean Razer | 3/23/2012 | 5/8/2013 |
| Roe 1786 | Joan Reach | 3/23/2012 | 5/8/2013 |
| Roe 1788 | Robert Reed | 3/23/2012 | 5/8/2013 |
| Roe 1789 | Barbara Reff | 3/23/2012 | 5/8/2013 |
| Roe 1790 | Herbert Reff | 3/23/2012 | 5/8/2013 |
| Roe 1791 | Mary Reid | 3/23/2012 | 5/8/2013 |
| Roe 1795 | Concepcion Reyes | 3/23/2012 | 5/8/2013 |
| Roe 1796 | Elizabeth Reyes | 3/23/2012 | 5/8/2013 |
| Roe 1797 | Ernesto Reyes | 3/23/2012 | 5/8/2013 |
| Roe 1798 | Vicente Reyes | 3/23/2012 | 5/8/2013 |
| Roe 1801 | Sei Rhee | 3/23/2012 | 5/8/2013 |
| Roe 1803 | Susan Rhoda | 3/23/2012 | 5/8/2013 |
| Roe 1804 | Michele Rhoden | 3/23/2012 | 5/8/2013 |
| Roe 1805 | Morris Richards | 3/23/2012 | 5/8/2013 |
| Roe 1807 | Ronald Ricketts | 3/23/2012 | 5/8/2013 |
| Roe 1810 | Anita Rider | 3/23/2012 | 5/8/2013 |
| Roe 1811 | Florence Rimando | 3/23/2012 | 5/8/2013 |
| Roe 1812 | Ruben Rimando | 3/23/2012 | 5/8/2013 |
| Roe 1813 | Maria Rios | 3/23/2012 | 5/8/2013 |
| Roe 1814 | Nicolas Rios | 3/23/2012 | 5/8/2013 |
| Roe 1815 | Joyce Ripperda | 3/23/2012 | 5/8/2013 |
| Roe 1816 | James Rippon | 3/23/2012 | 5/8/2013 |

DEFAULTS ENTERED

| Doe/Roe No. | Name of Roe Cross-Defendant | Default Entered | Default Posted |
|--------------------|------------------------------------|------------------------|-----------------------|
| Roe 1818 | George Rivera | 3/23/2012 | 5/8/2013 |
| Roe 1820 | David Robbie | 3/23/2012 | 5/8/2013 |
| Roe 1821 | Kinue Robbie | 3/23/2012 | 5/8/2013 |
| Roe 1822 | Tracy Roberson | 3/23/2012 | 5/8/2013 |
| Roe 1824 | Charles Robertson | 3/23/2012 | 5/8/2013 |
| Roe 1825 | Albert Rodarte | 3/23/2012 | 5/8/2013 |
| Roe 1826 | Concepcion Rodriguez | 3/23/2012 | 5/8/2013 |
| Roe 1827 | Guadalupe Rodriguez | 3/23/2012 | 5/8/2013 |
| Roe 1828 | Ignacio Rodriguez | 3/23/2012 | 5/8/2013 |
| Roe 1829 | John Rodriguez | 3/23/2012 | 5/8/2013 |
| Roe 1831 | Roquemore Tr | 3/23/2012 | 5/8/2013 |
| Roe 1832 | Russell Rosenberry | 3/23/2012 | 5/8/2013 |
| Roe 1835 | Robert Rosenthal | 3/23/2012 | 5/8/2013 |
| Roe 1836 | Ross Rebar Co., Inc. | 3/23/2012 | 5/8/2013 |
| Roe 1837 | Richard Rottgering | 3/23/2012 | 5/8/2013 |
| Roe 1838 | Trisha Rowe | 3/23/2012 | 5/8/2013 |
| Roe 1839 | Marshall Rowen | 3/23/2012 | 5/8/2013 |
| Roe 1840 | Myra Rowland | 3/23/2012 | 5/8/2013 |
| Roe 1841 | Sidney Ru | 3/23/2012 | 5/8/2013 |
| Roe 1842 | James Rubenstein | 3/23/2012 | 5/8/2013 |
| Roe 1846 | Dewey Runkle | 3/23/2012 | 5/8/2013 |
| Roe 1847 | Lynn Ruona | 3/23/2012 | 5/8/2013 |
| Roe 1848 | Frederick Ruopp | 3/23/2012 | 5/8/2013 |
| Roe 1849 | Berna Russell | 3/23/2012 | 5/8/2013 |
| Roe 1850 | Helen Russell | 3/23/2012 | 5/8/2013 |
| Roe 1851 | Patricia Ruston | 3/23/2012 | 5/8/2013 |
| Roe 1852 | Tom Ruston | 3/23/2012 | 5/8/2013 |
| Roe 1854 | Hermogenes Sacman | 3/23/2012 | 5/8/2013 |
| Roe 1860 | Katsuji Saito | 3/23/2012 | 5/8/2013 |
| Roe 1861 | Gabriel Salazar | 3/23/2012 | 5/8/2013 |
| Roe 1862 | Hoger Saleh | 3/23/2012 | 5/8/2013 |
| Roe 1863 | Betty Sallen | 3/23/2012 | 5/8/2013 |
| Roe 1864 | Joseph Sallen | 3/23/2012 | 5/8/2013 |
| Roe 1865 | San Diego French American | 3/23/2012 | 5/8/2013 |
| Roe 1867 | Francisco Sanchez | 3/23/2012 | 5/8/2013 |
| Roe 1868 | Maria Sanchez | 3/23/2012 | 5/8/2013 |
| Roe 1869 | Gregorio Santos | 3/23/2012 | 5/8/2013 |
| Roe 1870 | Jose Saromines | 3/23/2012 | 5/8/2013 |
| Roe 1872 | Sasaki Family Trust 1995 | 3/23/2012 | 5/8/2013 |
| Roe 1873 | Karen Sauer | 3/23/2012 | 5/8/2013 |
| Roe 1874 | Amy Say | 3/23/2012 | 5/8/2013 |
| Roe 1875 | William Schad | 3/23/2012 | 5/8/2013 |
| Roe 1876 | Alice Schaeffer | 3/23/2012 | 5/8/2013 |
| Roe 1877 | Bud Schaeffer | 3/23/2012 | 5/8/2013 |
| Roe 1884 | Judith Schlegel | 3/23/2012 | 5/8/2013 |
| Roe 1885 | Stephen Schlegel | 3/23/2012 | 5/8/2013 |
| Roe 1887 | Hazel Schoepflin | 3/23/2012 | 5/8/2013 |
| Roe 1888 | Niel Schoepflin | 3/23/2012 | 5/8/2013 |
| Roe 1891 | John Schulte | 3/23/2012 | 5/8/2013 |
| Roe 1892 | Philip Schultz | 3/23/2012 | 5/8/2013 |
| Roe 1893 | Betty Scidmore | 3/23/2012 | 5/8/2013 |
| Roe 1894 | Robert Scott | 3/23/2012 | 5/8/2013 |
| Roe 1895 | Patricia Scruggs | 3/23/2012 | 5/8/2013 |
| Roe 1897 | Henry Segrove | 3/23/2012 | 5/8/2013 |

DEFAULTS ENTERED

| Doe/Roe No. | Name of Roe Cross-Defendant | Default Entered | Default Posted |
|--------------------|------------------------------------|------------------------|-----------------------|
| Roe 1898 | Florence Seibert | 3/23/2012 | 5/8/2013 |
| Roe 1899 | Alvin Selnick | 3/23/2012 | 5/8/2013 |
| Roe 1901 | Carl Semotan | 3/23/2012 | 5/8/2013 |
| Roe 1903 | Ralph Sexton | 3/23/2012 | 5/8/2013 |
| Roe 1904 | Eugenia Shadd | 3/23/2012 | 5/8/2013 |
| Roe 1905 | William Shannon | 3/23/2012 | 5/8/2013 |
| Roe 1908 | Catherine Shearer | 3/23/2012 | 5/8/2013 |
| Roe 1909 | Shearer Marital Trust | 3/23/2012 | 5/8/2013 |
| Roe 1911 | Earnest Sherman | 3/23/2012 | 5/8/2013 |
| Roe 1912 | Hajime Shibuya | 3/23/2012 | 5/8/2013 |
| Roe 1913 | Kyoko Shibuya | 3/23/2012 | 5/8/2013 |
| Roe 1914 | Lupe Shimabukuro | 3/23/2012 | 5/8/2013 |
| Roe 1915 | Rodney Shimabukuro | 3/23/2012 | 5/8/2013 |
| Roe 1916 | Yoshiaki Shimizu | 3/23/2012 | 5/8/2013 |
| Roe 1917 | Shogo Shimomura | 3/23/2012 | 5/8/2013 |
| Roe 1918 | Alves Shiu | 3/23/2012 | 5/8/2013 |
| Roe 1919 | Benjamin Shlomi | 3/23/2012 | 5/8/2013 |
| Roe 1920 | Behrouz Shokri | 3/23/2012 | 5/8/2013 |
| Roe 1921 | Fariba Shokri | 3/23/2012 | 5/8/2013 |
| Roe 1924 | Lolita Sicat | 3/23/2012 | 5/8/2013 |
| Roe 1925 | Jakob Siccama | 3/23/2012 | 5/8/2013 |
| Roe 1928 | Sierra Gateway Resolution LLC | 3/23/2012 | 5/8/2013 |
| Roe 1930 | Edward Simon | 3/23/2012 | 5/8/2013 |
| Roe 1932 | Gora Singh | 3/23/2012 | 5/8/2013 |
| Roe 1933 | Tina Singh | 3/23/2012 | 5/8/2013 |
| Roe 1935 | Esther Siville | 3/23/2012 | 5/8/2013 |
| Roe 1936 | Siville Family Trust | 3/23/2012 | 5/8/2013 |
| Roe 1937 | Charles Skaggs | 3/23/2012 | 5/8/2013 |
| Roe 1938 | Rebecca Skaggs | 3/23/2012 | 5/8/2013 |
| Roe 1939 | Georgette Skiadas | 3/23/2012 | 5/8/2013 |
| Roe 1941 | Charles Skinner | 3/23/2012 | 5/8/2013 |
| Roe 1942 | Sharren Skinner | 3/23/2012 | 5/8/2013 |
| Roe 1943 | Frank Small | 3/23/2012 | 5/8/2013 |
| Roe 1945 | Chong Smith | 3/23/2012 | 5/8/2013 |
| Roe 1946 | Jack Smith | 3/23/2012 | 5/8/2013 |
| Roe 1947 | James Smith | 3/23/2012 | 5/8/2013 |
| Roe 1948 | Larry Smith | 3/23/2012 | 5/8/2013 |
| Roe 1951 | Robert Smith | 3/23/2012 | 5/8/2013 |
| Roe 1953 | Gary Snyder | 3/23/2012 | 5/8/2013 |
| Roe 1956 | Konstantinos Soteropoulos | 3/23/2012 | 5/8/2013 |
| Roe 1957 | Juan Soto | 3/23/2012 | 5/8/2013 |
| Roe 1958 | James South | 3/23/2012 | 5/8/2013 |
| Roe 1961 | Edward Sovich | 3/23/2012 | 5/8/2013 |
| Roe 1963 | T Spenard | 3/23/2012 | 5/8/2013 |
| Roe 1964 | Francis Sperling | 3/23/2012 | 5/8/2013 |
| Roe 1965 | David Sserunkuma | 3/23/2012 | 5/8/2013 |
| Roe 1967 | Virginia Stadler | 3/23/2012 | 5/8/2013 |
| Roe 1969 | Alan Stenerson | 3/23/2012 | 5/8/2013 |
| Roe 1971 | Teresita Sterkel | 3/23/2012 | 5/8/2013 |
| Roe 1973 | Nicole Stetson | 3/23/2012 | 5/8/2013 |
| Roe 1975 | Stipancic Tr | 3/23/2012 | 5/8/2013 |
| Roe 1976 | Brian Stone | 3/23/2012 | 5/8/2013 |
| Roe 1977 | Lois Stover | 3/23/2012 | 5/8/2013 |
| Roe 1980 | Wilma Stremel | 3/23/2012 | 5/8/2013 |

DEFAULTS ENTERED

| Doe/Roe No. | Name of Roe Cross-Defendant | Default Entered | Default Posted |
|--------------------|------------------------------------|------------------------|-----------------------|
| Roe 1981 | Thomas Striegler | 3/23/2012 | 5/8/2013 |
| Roe 1982 | Steve Stubner | 3/23/2012 | 5/8/2013 |
| Roe 1983 | Guzel Sturm | 3/23/2012 | 5/8/2013 |
| Roe 1987 | Jordan Sugarman | 3/23/2012 | 5/8/2013 |
| Roe 1988 | Ruth Sugarman | 3/23/2012 | 5/8/2013 |
| Roe 1991 | Eugene Summers | 3/23/2012 | 5/8/2013 |
| Roe 1993 | Queenie Summers | 3/23/2012 | 5/8/2013 |
| Roe 1995 | Frana Sunjka | 3/23/2012 | 5/8/2013 |
| Roe 1996 | Joseph Sunjka | 3/23/2012 | 5/8/2013 |
| Roe 1997 | Sunlight Townhome LLC | 3/23/2012 | 5/8/2013 |
| Roe 1998 | Lenny Supa | 3/23/2012 | 5/8/2013 |
| Roe 2000 | Fadia Sweis | 3/23/2012 | 5/8/2013 |
| Roe 2001 | Samir Sweis | 3/23/2012 | 5/8/2013 |
| Roe 2002 | Ethel Szeto | 3/23/2012 | 5/8/2013 |
| Roe 2003 | T L Squared LLC | 3/23/2012 | 5/8/2013 |
| Roe 2005 | Takashi Takagi | 3/23/2012 | 5/8/2013 |
| Roe 2006 | Reiko Takashita | 3/23/2012 | 5/8/2013 |
| Roe 2008 | Grover Talley | 3/23/2012 | 5/8/2013 |
| Roe 2009 | Herbert Tam | 3/23/2012 | 5/8/2013 |
| Roe 2010 | Cres Tamayo | 3/23/2012 | 5/8/2013 |
| Roe 2011 | Macario Tamayo | 3/23/2012 | 5/8/2013 |
| Roe 2012 | Corazon Tan | 3/23/2012 | 5/8/2013 |
| Roe 2013 | Fidelino Tan | 3/23/2012 | 5/8/2013 |
| Roe 2014 | Alice Tanaka | 3/23/2012 | 5/8/2013 |
| Roe 2015 | Roy Tanaka | 3/23/2012 | 5/8/2013 |
| Roe 2017 | Robin Taniguchi | 3/23/2012 | 3/12/2014 |
| Roe 2018 | Chi-Kwang Tao | 3/23/2012 | 3/12/2014 |
| Roe 2019 | Ting-Ning Tao | 3/23/2012 | 3/12/2014 |
| Roe 2020 | George Tapia | 3/23/2012 | 5/8/2013 |
| Roe 2021 | F Taylor | 3/23/2012 | 3/12/2014 |
| Roe 2026 | Fumio Teruya | 3/23/2012 | 3/12/2014 |
| Roe 2027 | Hisako Teruya | 3/23/2012 | 3/12/2014 |
| Roe 2032 | Mary Thompson | 3/23/2012 | 3/12/2014 |
| Roe 2033 | William Thompson | 3/23/2012 | 5/8/2013 |
| Roe 2036 | Thyra Retzke Family Trust | 3/23/2012 | 3/12/2014 |
| Roe 2037 | Ronald Tichauer | 3/23/2012 | 5/8/2013 |
| Roe 2038 | Louise Tiendas | 3/23/2012 | 3/12/2014 |
| Roe 2039 | Tertius Tiendas | 3/23/2012 | 3/12/2014 |
| Roe 2041 | Chiang Ting | 3/23/2012 | 3/12/2014 |
| Roe 2042 | Insurance Title | 3/23/2012 | 3/12/2014 |
| Roe 2043 | Title Insurance and Trust Company | 3/23/2012 | 3/12/2014 |
| Roe 2044 | Lynn Tivens | 3/23/2012 | 3/12/2014 |
| Roe 2045 | Arthur Tobin | 3/23/2012 | 3/12/2014 |
| Roe 2046 | Hilda Tobin | 3/23/2012 | 3/12/2014 |
| Roe 2047 | Today Investment Group LLC | 3/23/2012 | 5/8/2013 |
| Roe 2050 | Alice Tomei | 3/23/2012 | 3/12/2014 |
| Roe 2051 | Ralph Tomei | 3/23/2012 | 3/12/2014 |
| Roe 2052 | Glen Tomkiewicz | 3/23/2012 | 3/12/2014 |
| Roe 2053 | Jill Tomkiewicz | 3/23/2012 | 3/12/2014 |
| Roe 2054 | Benny Tomlinson | 3/23/2012 | 3/12/2014 |
| Roe 2055 | Dalisay Torres | 3/23/2012 | 3/12/2014 |
| Roe 2056 | Edilberto Torres | 3/23/2012 | 3/12/2014 |
| Roe 2057 | Nerio Torres | 3/23/2012 | 3/12/2014 |
| Roe 2058 | Shirley Torres | 3/23/2012 | 3/12/2014 |

DEFAULTS ENTERED

| Doe/Roe No. | Name of Roe Cross-Defendant | Default Entered | Default Posted |
|--------------------|------------------------------------|------------------------|-----------------------|
| Roe 2059 | Victor Torres | 3/23/2012 | 3/12/2014 |
| Roe 2061 | Felipe Tovar | 3/23/2012 | 5/8/2013 |
| Roe 2063 | Huynh Tran | 3/23/2012 | 3/12/2014 |
| Roe 2064 | Jeannie Tran | 3/23/2012 | 3/12/2014 |
| Roe 2065 | Sharon Tremblay | 3/23/2012 | 3/12/2014 |
| Roe 2066 | Emma Trochim | 3/23/2012 | 3/12/2014 |
| Roe 2069 | Jenny Truong | 3/23/2012 | 3/12/2014 |
| Roe 2071 | Liu Fang Tsen | 3/23/2012 | 3/12/2014 |
| Roe 2073 | Gail Tshako | 3/23/2012 | 3/12/2014 |
| Roe 2074 | John Tshako | 3/23/2012 | 3/12/2014 |
| Roe 2078 | Arthur Ulat | 3/23/2012 | 3/12/2014 |
| Roe 2079 | Eldena Ulat | 3/23/2012 | 3/12/2014 |
| Roe 2080 | Richard Unfried | 3/23/2012 | 3/12/2014 |
| Roe 2081 | Hoa Uong | 3/23/2012 | 3/12/2014 |
| Roe 2083 | Leslie Urban | 3/23/2012 | 3/12/2014 |
| Roe 2084 | Civ Ushigome | 3/23/2012 | 3/12/2014 |
| Roe 2086 | Amelia Uyehara | 3/23/2012 | 3/12/2014 |
| Roe 2087 | Eddie Uyehara | 3/23/2012 | 3/12/2014 |
| Roe 2090 | Elpidio Valdez | 3/23/2012 | 3/12/2014 |
| Roe 2092 | Max Van Runkle | 3/23/2012 | 5/8/2013 |
| Roe 2093 | Evangeline Vance | 3/23/2012 | 5/8/2013 |
| Roe 2094 | Donna Vandergroen | 3/23/2012 | 5/8/2013 |
| Roe 2095 | Ronald Vandergroen | 3/23/2012 | 5/8/2013 |
| Roe 2096 | Victor Varela | 3/23/2012 | 5/8/2013 |
| Roe 2097 | Danny Vaughn | 3/23/2012 | 5/8/2013 |
| Roe 2098 | Gil Velchez | 3/23/2012 | 5/8/2013 |
| Roe 2099 | Lolita Velchez | 3/23/2012 | 5/8/2013 |
| Roe 2100 | Velur Properties LLC | 3/23/2012 | 5/8/2013 |
| Roe 2101 | Venture Industrial LLC | 3/23/2012 | 5/8/2013 |
| Roe 2102 | Crispino Vicari | 3/23/2012 | 5/8/2013 |
| Roe 2103 | Isaias Vicens | 3/23/2012 | 5/8/2013 |
| Roe 2104 | Bertha Villagomez | 3/23/2012 | 5/8/2013 |
| Roe 2105 | Jose Villalpando | 3/23/2012 | 5/8/2013 |
| Roe 2106 | Norma Villarente | 3/23/2012 | 5/8/2013 |
| Roe 2107 | Doris Villegas | 3/23/2012 | 5/8/2013 |
| Roe 2108 | Gregario Villegas | 3/23/2012 | 5/8/2013 |
| Roe 2109 | Margarita Viloría | 3/23/2012 | 5/8/2013 |
| Roe 2110 | Edward Vilt | 3/23/2012 | 5/8/2013 |
| Roe 2111 | Rodger Virtue | 3/23/2012 | 5/8/2013 |
| Roe 2112 | Danny Visitacion | 3/23/2012 | 5/8/2013 |
| Roe 2113 | Sally Visitacion | 9/21/2015 | 10/13/2015 |
| Roe 2117 | Richard Vonborcke | 3/23/2012 | 5/8/2013 |
| Roe 2118 | Elisa Vondra | 3/23/2012 | 5/8/2013 |
| Roe 2119 | James Vondra | 3/23/2012 | 5/8/2013 |
| Roe 2121 | Robert Wade | 3/23/2012 | 5/8/2013 |
| Roe 2124 | Daniel Walden | 3/23/2012 | 5/8/2013 |
| Roe 2125 | Cecil Walker | 3/23/2012 | 5/8/2013 |
| Roe 2126 | Grace Walker | 3/23/2012 | 5/8/2013 |
| Roe 2127 | Patricia Wallace | 3/23/2012 | 5/8/2013 |
| Roe 2128 | William Wallace | 3/23/2012 | 5/8/2013 |
| Roe 2134 | Wong Wang | 3/23/2012 | 5/8/2013 |
| Roe 2135 | William Warmington | 3/23/2012 | 5/8/2013 |
| Roe 2136 | James Warner | 3/23/2012 | 5/8/2013 |
| Roe 2137 | Leigh Warner | 3/23/2012 | 5/8/2013 |

DEFAULTS ENTERED

| Doe/Roe No. | Name of Roe Cross-Defendant | Default Entered | Default Posted |
|--------------------|------------------------------------|------------------------|-----------------------|
| Roe 2138 | Amy Watson | 3/23/2012 | 5/8/2013 |
| Roe 2139 | Elizabeth Weaver | 3/23/2012 | 5/8/2013 |
| Roe 2140 | George Webb | 3/23/2012 | 5/8/2013 |
| Roe 2141 | Cecilia Wei | 3/23/2012 | 5/8/2013 |
| Roe 2142 | Chung Wei | 3/23/2012 | 5/8/2013 |
| Roe 2143 | Suhmei Wei | 3/23/2012 | 5/8/2013 |
| Roe 2145 | Ival West | 3/23/2012 | 5/8/2013 |
| Roe 2147 | Richard Wheaton | 3/23/2012 | 5/8/2013 |
| Roe 2148 | Betty White | 3/23/2012 | 5/8/2013 |
| Roe 2149 | Edward White | 3/23/2012 | 5/8/2013 |
| Roe 2150 | James White | 3/23/2012 | 5/8/2013 |
| Roe 2151 | Loretta White | 3/23/2012 | 5/8/2013 |
| Roe 2152 | Vivian White | 3/23/2012 | 5/8/2013 |
| Roe 2153 | Walt White | 3/23/2012 | 5/8/2013 |
| Roe 2158 | Gary Wilcox | 3/23/2012 | 5/8/2013 |
| Roe 2160 | Cynthia Williams | 3/23/2012 | 5/8/2013 |
| Roe 2161 | Ronlld Williams | 3/23/2012 | 5/8/2013 |
| Roe 2162 | Williams Fmly Tr | 3/23/2012 | 5/8/2013 |
| Roe 2164 | Donald Wilson | 3/23/2012 | 5/8/2013 |
| Roe 2168 | Wilson Family Tr | 3/23/2012 | 5/8/2013 |
| Roe 2169 | Donald Winkler | 3/23/2012 | 5/8/2013 |
| Roe 2170 | Susan Winkler | 3/23/2012 | 5/8/2013 |
| Roe 2171 | Theresa Winters | 3/23/2012 | 5/8/2013 |
| Roe 2172 | WKR360-6 LLC | 3/23/2012 | 5/8/2013 |
| Roe 2173 | Heatwig Wloczyk | 3/23/2012 | 5/8/2013 |
| Roe 2175 | Margaret Wolfe | 3/23/2012 | 5/8/2013 |
| Roe 2176 | Otis Wolfe | 3/23/2012 | 5/8/2013 |
| Roe 2177 | Gary Wong | 3/23/2012 | 5/8/2013 |
| Roe 2179 | Mai Wong | 3/23/2012 | 5/8/2013 |
| Roe 2180 | Karen Wonnell | 3/23/2012 | 5/8/2013 |
| Roe 2182 | Robert Woodall | 3/23/2012 | 5/8/2013 |
| Roe 2185 | Mary Wray | 3/23/2012 | 5/8/2013 |
| Roe 2186 | Emiko Wright | 3/23/2012 | 5/8/2013 |
| Roe 2189 | Robert Wright | 3/23/2012 | 5/8/2013 |
| Roe 2192 | Roobik Yaghoubi | 3/23/2012 | 5/8/2013 |
| Roe 2193 | Antonio Yago | 3/23/2012 | 5/8/2013 |
| Roe 2194 | Grace Yamada | 3/23/2012 | 5/8/2013 |
| Roe 2195 | Maria Yanez | 3/23/2012 | 5/8/2013 |
| Roe 2196 | Wendy Yang | 3/23/2012 | 5/8/2013 |
| Roe 2197 | Joseph Yankovich | 3/23/2012 | 5/8/2013 |
| Roe 2198 | Monica Yeomans | 3/23/2012 | 5/8/2013 |
| Roe 2199 | Tammy Yin | 3/23/2012 | 5/8/2013 |
| Roe 2201 | Barney Yoshino | 3/23/2012 | 5/8/2013 |
| Roe 2202 | Carlos Young | 3/23/2012 | 5/8/2013 |
| Roe 2203 | Julie Young | 3/23/2012 | 5/8/2013 |
| Roe 2204 | Kim Young | 3/23/2012 | 5/8/2013 |
| Roe 2205 | Bob Yu | 3/23/2012 | 5/8/2013 |
| Roe 2206 | Kyu Yu | 3/23/2012 | 5/8/2013 |
| Roe 2207 | Brian Yung | 3/23/2012 | 5/8/2013 |
| Roe 2210 | Coral Zedicher | 3/23/2012 | 5/8/2013 |
| Roe 2211 | Donald Zedicher | 3/23/2012 | 5/8/2013 |
| Roe 2212 | Hao Zhan | 3/23/2012 | 5/8/2013 |
| Roe 2213 | Stanley Zimmerman | 3/23/2012 | 5/8/2013 |
| Roe 2214 | Milton Zucker | 3/23/2012 | 5/8/2013 |

DEFAULTS ENTERED

| Doe/Roe No. | Name of Roe Cross-Defendant | Default Entered | Default Posted |
|--------------------|---|------------------------|-----------------------|
| Roe 2215 | Natalie Zucker | 3/23/2012 | 5/8/2013 |
| Roe 2218 | Charlotte Zwinger | 3/23/2012 | 5/8/2013 |
| Roe 2219 | Mark Mc Nerney | 3/23/2012 | 5/8/2013 |
| Roe 2221 | Jon Safranek | 3/23/2012 | 5/8/2013 |
| Roe 2224 | Robert Jones | 3/23/2012 | 5/8/2013 |
| Roe 2225 | James Jones | 3/23/2012 | 5/8/2013 |
| Roe 2226 | Adriana Balderra | 3/23/2012 | 5/8/2013 |
| Roe 2231 | Donald Johnson | 3/23/2012 | 5/8/2013 |
| Roe 2232 | Richard Peters | 3/23/2012 | 5/8/2013 |
| Roe 2239 | Sam Sarieddine | 3/23/2012 | 5/8/2013 |
| Roe 2240 | Mitchell Truesdale | 3/23/2012 | 5/8/2013 |
| Roe 2241 | Keith Calhoun | 3/23/2012 | 5/8/2013 |
| Roe 2242 | Barbara Schultz | 3/23/2012 | 5/8/2013 |
| Roe 2243 | Bruce Sylvies | 3/23/2012 | 5/8/2013 |
| Roe 2244 | Philip Schultz | 3/23/2012 | 5/8/2013 |
| Roe 2245 | Dralle | 3/23/2012 | 5/8/2013 |
| Roe 2248 | Alba Castillo | 3/23/2012 | 5/8/2013 |
| Roe 2249 | Selton Phillips | 3/23/2012 | 5/8/2013 |
| Roe 2250 | Moises Merestela | 3/23/2012 | 5/8/2013 |
| Roe 2251 | Diana Burke | 3/23/2012 | 5/8/2013 |
| Roe 2253 | Stanley Vong | 3/23/2012 | 5/8/2013 |
| Roe 2254 | Larry Wilborn | 3/23/2012 | 5/8/2013 |
| Roe 2255 | Michie Wilborn | 3/23/2012 | 5/8/2013 |
| Roe 2256 | John Lazarus | 3/23/2012 | 5/8/2013 |
| Roe 2257 | Lambartha Vandenberg Tr | 3/23/2012 | 5/8/2013 |
| Roe 2260 | George Sack | 3/23/2012 | 5/8/2013 |
| Roe 2261 | Palmdale Mobile Frank LLC | 3/23/2012 | 5/8/2013 |
| Roe 2265 | John Griffin | 3/23/2012 | 5/8/2013 |
| Roe 2267 | Porter Sprolls | 3/23/2012 | 5/8/2013 |
| Roe 2268 | Albert Gaba | 3/23/2012 | 5/8/2013 |
| Roe 2269 | Delia Gaba | 3/23/2012 | 5/8/2013 |
| Roe 2270 | Audrey Sprolls | 3/23/2012 | 5/8/2013 |
| Roe 2272 | Francisco Batino | 3/23/2012 | 5/8/2013 |
| Roe 2274 | Bar Or Carmit | 3/23/2012 | 5/8/2013 |
| Roe 2275 | Joseph Kinkoopf | 3/23/2012 | 5/8/2013 |
| Roe 2276 | Tina Kinkoopf | 3/23/2012 | 5/8/2013 |
| Roe 2277 | Jerry F. Shotbolt / Shotbolt Family Trust | 3/23/2012 | 5/8/2013 |
| Roe 2279 | Benjamin C Both | 3/23/2012 | 5/8/2013 |
| Roe 2280 | Christina D Both | 3/23/2012 | 5/8/2013 |
| Roe 2283 | Manuel Ariliano | 3/23/2012 | 5/8/2013 |
| Roe 2284 | Leodegaria A Ariliano | 3/23/2012 | 5/8/2013 |
| Roe 2285 | Sandra Pastor | 3/23/2012 | 5/8/2013 |
| Roe 2286 | Erik R. Hermann / Hermann Trust | 3/23/2012 | 5/8/2013 |
| Roe 2287 | Julia A Hermann / Hermann Trust | 3/23/2012 | 5/8/2013 |
| Roe 2288 | Albert T Rodriguez | 3/23/2012 | 5/8/2013 |
| Roe 2289 | Edelmira B Rodriguez | 3/23/2012 | 5/8/2013 |
| Roe 2292 | Juan A Valenzuela | 3/23/2012 | 5/8/2013 |
| Roe 2294 | Vicki Atkins / Atkins Trust | 3/23/2012 | 5/8/2013 |
| Roe 2295 | Stephen D Wahl | 3/23/2012 | 5/8/2013 |
| Roe 2296 | Mettler Valley Mutual Water Co. | 3/23/2012 | 5/8/2013 |
| Roe 2302 | John P. Starros | 8/11/2015 | 8/21/2015 |
| Roe 2305 | Frank A. Small | 8/11/2015 | 8/21/2015 |
| Roe 2316 | Joshua Acres Mutual Water Company | 8/11/2015 | 8/21/2015 |
| Roe 2318 | 40th St Mutual Water Company | 2/17/2015 | 4/1/2015 |

DEFAULTS ENTERED

| Doe/Roe No. | Name of Roe Cross-Defendant | Default Entered | Default Posted |
|--------------------|------------------------------------|------------------------|-----------------------|
| Roe 2323 | Lucky 18 on Rosamond, LLC | 2/17/2015 | 4/1/2015 |

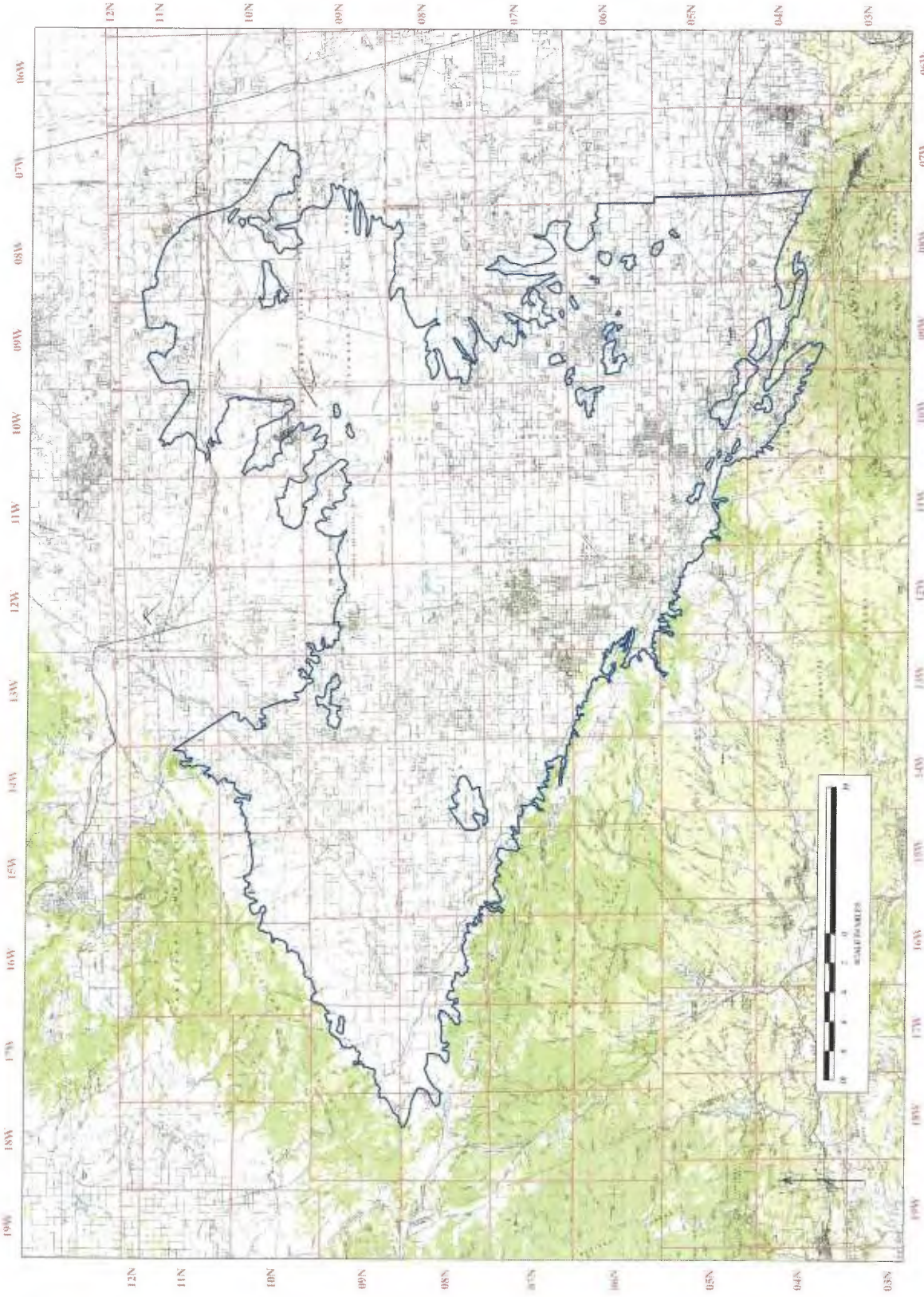

**Jurisdictional Boundary
Antelope Valley Groundwater Adjudication**

EXHIBIT 2

**Judicial Council Coordination
 Proceeding No. 4408
 Santa Clara Case No.: 1-05-CV-049053**

| Producer Name | Non-Overlying Production Rights (in Acre-Feet) | Percentage Share of Adjusted Native Safe Yield |
|--|---|---|
| Los Angeles County Waterworks District No. 40 | 6,789.26 | 9.605% |
| Palmdale Water District | 2,769.63 | 3.918% |
| Little Rock Creek Irrigation District | 796.58 | 1.127% |
| Quartz Hill Water District | 563.73 | 0.798% |
| Rosamond Community Services District | 404.42 | 0.572% |
| Palm Ranch Irrigation District | 465.69 | 0.659% |
| Desert Lake Community Services District | 73.53 | 0.104% |
| California Water Service Company | 343.14 | 0.485% |
| North Edwards Water District | 49.02 | 0.069% |
| Boron Community Services District | 50.00 | 0.071% |
| West Valley County Water District | 40.00 | 0.057% |
| Total Acre Feet: | 12,345.00 | |

**Judicial Council Coordination
 Proceeding No. 4408
 Santa Clara Case No.: 1-05-CV-049053**

| Producer Name | Pre-Rampdown Production | Overlying Production Rights | Percentage Share of Adjusted Native Safe Yield |
|---|--------------------------------|------------------------------------|---|
| 60th Street Association Water System | 2.16 | 2.16 | 0.003% |
| Adams Bennett Investments, LLC | 0.00 | 0.00 | 0.000% |
| Antelope Park Mutual Water Company | 208.75 | 169.89 | 0.240% |
| Antelope Valley Joint Union High School District | 71.74 | 41.00 | 0.058% |
| Antelope Valley Mobile Estates | 19.88 | 8.75 | 0.012% |
| Antelope Valley Water Storage LLC | 1772.00 | 1772.00 | 2.507% |
| Aqua-J Mutual Water Company | 44.90 | 44.35 | 0.063% |
| AV Solar Ranch 1, LLC | 96.00 | 96.00 | 0.136% |
| AVEK | 4000.00 | 3550.00 | 5.022% |
| Averydale Mutual Water Company | 257.95 | 254.35 | 0.360% |
| Gene Bahlman | 5.25 | 5.00 | 0.007% |
| Baxter Mutual Water Company | 44.75 | 35.02 | 0.050% |
| Mark W. and Nancy L. Benz | 1.00 | 1.00 | 0.001% |
| Big Rock Mutual Water Company | 0.00 | 0.00 | 0.000% |
| Bleich Flat Mutual Water Company | 33.50 | 33.50 | 0.047% |
| Sheldon R. Blum, Trustee of the 1998 Sheldon R. Blum Family Trust | 50.00 | 50.00 | 0.071% |
| Bolthouse Properties LLC | 16805.89 | 9945.00 | 14.069% |
| Thomas and Julie Bookman 2007 Trust | 272.50 | 136.00 | 0.192% |
| James and Elizabeth Bridwell | 1.00 | 1.00 | 0.001% |
| Brittner Trust, Glen Brittner, Trustee | 4.00 | 4.00 | 0.006% |
| Burrows/300 A40 H LLC | 295.00 | 295.00 | 0.417% |
| John A. Calandri; Calandri Water Company, LLC; John A. Calandri and Shannon C. Calandri as cotrustees of "The John and Shannon Calandri 1992 Trust"; Katherine J. Calandri Nelson, Trustee of "The Katherine J. Calandri Nelson 2008 Trust" | 3803.00 | 1776.00 | 2.512% |
| Sal and Connie Cardile | 1.00 | 1.00 | 0.001% |
| Irma Ann Carle Trust, Irma-Anne Carle, Trustee | 1.00 | 1.00 | 0.001% |
| Effren Chavez | 44.00 | 44.00 | 0.062% |
| C. Louise R. Close Living Trust | 1.00 | 1.00 | 0.001% |
| Colorado Mutual Water Co. | 25.90 | 25.54 | 0.036% |
| Copa De Oro Land Company | 325.00 | 325.00 | 0.460% |
| County Sanitation Districts of Los Angeles #14 and 20 | 8000.00 | 3400.00 | 4.810% |
| Del Sur Ranch LLC | 600.00 | 600.00 | 0.849% |
| Diamond Farming Co. LLC/Crystal Organic LLC/Grimmway/Lapis | 3354.00 | 1986.00 | 2.810% |
| Randall and Billie Dickey | 1.00 | 1.00 | 0.001% |
| El Dorado Mutual Water Company | 276.05 | 272.16 | 0.385% |
| eSolar Inc.; Red Dawn Suntower LLC | 150.00 | 150.00 | 0.212% |
| eSolar, Inc.; Sierra Sun Tower, LLC | 5.76 | 3.00 | 0.004% |
| eSolar Inc.; Tumbleweed Suntower LLC | 0.00 | 0.00 | 0.000% |
| Lawrence Dean Evans, Jr. and Susan Evans | 1.00 | 1.00 | 0.001% |

**Judicial Council Coordination
 Proceeding No. 4408
 Santa Clara Case No.: 1-05-CV-049053**

| Producer Name | Pre-Rampdown Production | Overlying Production Rights | Percentage Share of Adjusted Native Safe Yield |
|---|--------------------------------|------------------------------------|---|
| Evergreen Mutual Water Company | 69.50 | 68.54 | 0.097% |
| Ruth C. Findley | 1.00 | 1.00 | 0.001% |
| First Mutual Water Company | 15.62 | 5.25 | 0.007% |
| Leah Frankenberg | 1.00 | 1.00 | 0.001% |
| Denise Godde, Steven F. Godde, Pamela M. Godde and Gary M. Godde; Denise Godde and Steven Godde as Trustees of the D & S Godde Trust | 1461.50 | 683.00 | 0.966% |
| Gorrindo Resourceful LLC | 629.00 | 629.00 | 0.890% |
| Granite Construction Company (Big Rock Facility) | 126.00 | 126.00 | 0.178% |
| Granite Construction Company (Little Rock Sand and Gravel, Inc.) | 400.00 | 234.00 | 0.331% |
| LAURA GRIFFIN, trustee of the FAMILY BYPASS TRUST created under the LEONARD W. GRIFFIN AND LAURA GRIFFIN TRUST, dated July 9, 1993 | 1170.00 | 668.00 | 0.945% |
| H & N Development Co. West Inc. | 1799.75 | 808.00 | 1.143% |
| Jane Healy and Healy Enterprises Inc. | 700.00 | 700.00 | 0.990% |
| Gailen W. Kyle and Julie Kyle, Trustees of The Kyle Revocable Living Trust | 9275.00 | 3670.00 | 5.192% |
| Land Projects Mutual Water Co. | 622.50 | 613.54 | 0.868% |
| Landale Mutual Water Co. | 157.75 | 155.57 | 0.220% |
| Landinv Inc | 2000.00 | 969.00 | 1.371% |
| Lands of Promise Mutual Water Company | 64.61 | 21.69 | 0.031% |
| G. Lane Family (Frank and Yvonne Lane 1993 Family Trust, Little Rock Sand and Gravel, Inc., George and Charlene Lane Family Trust) [Does not include water pumped on land leased to Granite Construction] | 1402.00 | 773.00 | 1.094% |
| James M. Leer, III and Diana Leer | 1.00 | 1.00 | 0.001% |
| Littlerock Aggregate Co., Inc., Holliday Rock Co., Inc. | 405.00 | 151.00 | 0.214% |
| Llano Del Rio Water Company | 572.65 | 279.00 | 0.395% |
| Llano Mutual Water Company | 0.00 | 0.00 | 0.000% |
| City of Los Angeles, Department of Airports | 7851.00 | 3975.00 | 5.623% |
| Jose M. Maritorenna & Marie P. Maritorenna, Trustees of the Maritorenna Living Trust Dated March 16, 1993 | 3800.55 | 1775.00 | 2.511% |
| Dennis M. and Diane K. McWilliams | 1.00 | 1.00 | 0.001% |
| Richard Miner | 1089.40 | 999.00 | 1.413% |
| Miracle Improvement Corporation dba Golden Sands Mobile Home Park dba Golden Sands Trailer Park | 45.40 | 27.00 | 0.038% |
| Barry and Sharon Munz 2014 Revocable Trust, Terry A. & Kathleen M. Munz | 5.00 | 5.00 | 0.007% |
| Eugene B. Nebeker | 4016.00 | 1775.00 | 2.511% |

**Judicial Council Coordination
 Proceeding No. 4408
 Santa Clara Case No.: 1-05-CV-049053**

| Producer Name | Pre-Rampdown Production | Overlying Production Rights | Percentage Share of Adjusted Native Safe Yield |
|---|--------------------------------|------------------------------------|---|
| Richard Nelson, Willow Springs Co. | 180.65 | 135.00 | 0.191% |
| Northrop Grumman Systems Corporation | 2.00 | 2.00 | 0.003% |
| NRG Solar Alpine, LLC | 64.21 | 38.00 | 0.054% |
| R AND M RANCH, INC. | 1458.00 | 686.00 | 0.970% |
| John and Adrienne Reca | 501.45 | 251.00 | 0.355% |
| Suzanne J. Richter | 1.00 | 1.00 | 0.001% |
| Rosamond High School | 586.40 | 202.23 | 0.286% |
| Rosamond Ranch, LP | 598.00 | 598.00 | 0.846% |
| Rose Villa Apartments | 22.72 | 7.62 | 0.011% |
| Sahara Nursery and Farm | 22.18 | 22.00 | 0.031% |
| Saint Andrew's Abbey, Inc. | 175.00 | 102.00 | 0.144% |
| Lawrence J. Schilling and Mary P. Schilling, Trustees of the L&M Schilling 1992 Family Trust | 4.00 | 4.00 | 0.006% |
| Lilia Mabel Selak, TTEE; Barbara Aznarez Decd Trust and Selak, Mabel Trust | 150.00 | 150.00 | 0.212% |
| Service Rock Products, L.P. | 503.00 | 267.00 | 0.378% |
| SGS Antelope Valley Development, LLC | 57.00 | 57.00 | 0.081% |
| Shadow Acres Mutual Water Company | 52.60 | 51.74 | 0.073% |
| Sheep Creek Water Co. | 0.00 | 0.00 | 0.000% |
| Jeffrey and Nancee Siebert | 200.00 | 106.00 | 0.150% |
| Sonrise Ranch, LLC | 662.00 | 0.00 | 0.000% |
| Southern California Edison Company | 17.75 | 8.00 | 0.011% |
| Sundale Mutual Water Company | 472.23 | 472.23 | 0.668% |
| Sunnyside Farms Mutual Water Company, Inc. | 75.40 | 74.26 | 0.105% |
| Tejon Ranchcorp and Tejon Ranch Co. | 3414.00 | 1634.00 | 2.312% |
| Tierra Bonita Mutual Water Company | 40.75 | 40.32 | 0.057% |
| Tierra Bonita Ranch | 505.00 | 430.00 | 0.608% |
| Triple M Property Co. | 15.00 | 15.00 | 0.021% |
| Turk Trust dated December 16, 1998 | 1.00 | 1.00 | 0.001% |
| Marie A. Unini and Robert J. LeClair | 1.00 | 1.00 | 0.001% |
| U.S. Borax | 1905.00 | 1905.00 | 2.695% |
| Craig Van Dam, Marta Van Dam, Nick Van Dam, Janet Van Dam | 1037.00 | 640.00 | 0.905% |
| Gary Van Dam, Gertrude Van Dam, Delmar Van Dam, Delmar D. Van Dam and Gertrude J. Van Dam, as Trustees of the Delmar D. and Gertrude J. Van Dam Family Trust – 1996, Craig Van Dam, Marta Van Dam, High Desert Dairy Partnership, High Desert Dairy | 9931.50 | 3215.00 | 4.548% |
| Vulcan Materials Co., Vulcan Lands Inc., Consolidated Rock Products Co., Calmat Land Co., and allied Concrete & Materials | 519.10 | 260.00 | 0.368% |
| WAGAS Land Company LLC | 984.15 | 580.00 | 0.821% |
| WDS California II, LLC | 2397.00 | 1159.00 | 1.640% |
| Michael and Dolores A. Weatherbie | 1.00 | 1.00 | 0.001% |

Judicial Council Coordination
 Proceeding No. 4408
 Santa Clara Case No.: 1-05-CV-049053

| Producer Name | Pre-Rampdown Production | Overlying Production Rights | Percentage Share of Adjusted Native Safe Yield |
|---------------------------------------|-------------------------|-----------------------------|--|
| West Side Park Mutual Water Co. | 280.75 | 276.86 | 0.392% |
| White Fence Farms Mutual Water Co. | 783.05 | 772.13 | 1.092% |
| Donna Wilson | 10.00 | 7.00 | 0.010% |
| William Fisher Memorial Water Company | 4.53 | 4.53 | 0.006% |
| Totals | 105878.08 | 58322.23 | |

1
2
3
4
5
6
7
8
9
10
11
12
13
14
15
16
17
18
19
20
21
22
23
24
25
26
27
28

**CONFORMED COPY
OF ORIGINAL FILED
Los Angeles Superior Court**

JUL 18 2011

John A. Clarke, Executive Officer/Clerk

By Raul Sanchez, Dept

**SUPERIOR COURT OF CALIFORNIA
COUNTY OF LOS ANGELES**

**ANTELOPE VALLEY GROUNDWATER
CASES**

Judicial Council Coordination
Proceeding No. 4408

Included Consolidated Actions:

Lead Case No. BC 325 201

Los Angeles County Waterworks District No.
40 v. Diamond Farming Co.
Superior Court of California
County of Los Angeles, Case No. BC 325 201

**STATEMENT OF DECISION
PHASE THREE TRIAL**

Los Angeles County Waterworks District No.
40 v. Diamond Farming Co.
Superior Court of California, County of Kern,
Case No. S-1500-CV-254-348

Judge: Honorable Jack Komar

Wm. Bolthouse Farms, Inc. v. City of Lancaster
Diamond Farming Co. v. City of Lancaster
Diamond Farming Co. v. Palmdale Water Dist.
Superior Court of California, County of
Riverside, consolidated actions, Case Nos.
RIC 353 840, RIC 344 436, RIC 344 668

Rebecca Lee Willis v. Los Angeles County
Waterworks District No. 40
Superior Court of California, County of Los
Angeles, Case No. BC 364 553

Richard A. Wood v. Los Angeles County
Waterworks District No. 40
Superior Court of California, County of Los

*Antelope Valley Groundwater Litigation (Consolidated Cases)
Los Angeles County Superior Court, Lead Case No. BC 325 201*

2
3 The standard for a statement of decision as set forth in Code of Civil Procedure section
4 632 requires a court to explain “. . . the legal and factual basis for its decision as to each of the
5 principal controverted issues at trial. . . .” Case law is clear that a court must provide the factual
6 and legal basis for the decision on those issues only closely related to the ultimate issues on the
7 case. (See *People v. Casa Blanca Convalescent Homes* (1984) 159 Cal. App. 3d 509, 523-524.)
8 It is also clear that a court need not respond to requests that are in the nature of “interrogatories.”
9 (See *id.* at pp. 525-526.)

10 The only issues at this phase of the trial were simply to determine whether the
11 adjudication area aquifer is in a current state of overdraft and as part of that adjudication to
12 determine the safe yield. This Statement of Decision focuses solely on those issues.

13 Cross-complainants Los Angeles County Waterworks District No. 40, City of Palmdale,
14 Palmdale Water District, Littlerock Creek Irrigation District, Palm Ranch Irrigation District,
15 Quartz Hill Water District, California Water Service Company, Rosamond Community Service
16 District, Phelan Piñon Hills Community Services District, Desert Lake Community Services
17 District, North Edwards Water District (collectively, the “Public Water Producers”)¹ brought an
18 action for, *inter alia*, declaratory relief, alleging that the Antelope Valley adjudication area
19 groundwater aquifer was in a state of overdraft and required judicial intervention to provide for
20 management of the water resources within the aquifer to prevent depletion of the aquifer and
21 damage to the Antelope Valley basin.

22 Several of the cross-defendant parties (collectively, the “Land Owner Group”) also
23 sought declaratory relief in their various independent (now coordinated and consolidated)
24 actions.

25
26
27 ¹ The United States and the City of Los Angeles, though not water suppliers in the Antelope Valley adjudication
28 area, joined with the Public Water Producers. Rosamond Community Services District joined with the Land Owner
Group.

1 The first issues to be decided in the declaratory relief cause of action are the issues of
2 overdraft and safe yield. The remaining causes of action and issues are to be tried in a
3 subsequent phase or phases.

4 This Phase Three trial commenced on January 4, 2011 and continued thereafter on
5 various days based upon the needs of the various parties and the Court's availability.
6 Appearances of counsel are noted in the minutes of the Court.

7 At the conclusion of the evidence, the Court offered counsel the opportunity to provide
8 written final arguments and the invitation was declined by all counsel. On April 13, 2011, the
9 Court heard oral argument and the matter was ordered submitted.

10 The Public Water Producers (and others) have alleged that the basin is in a condition of
11 overdraft and have requested that the Court determine a safe yield and consider imposition of a
12 physical solution or other remedy to prevent further depletion of the water resource and
13 degradation of the condition of the aquifer.

14 Several parties in opposition to the request of the Public Water Producers have
15 contended that while there may have been overdraft in the past, currently the aquifer has
16 recovered and is not in overdraft. These same parties contend that it is not possible to establish
17 a single value for safe yield; instead they have requested that the Court determine a range of
18 values for safe yield.

19 The Court concludes that the Public Water Producers have the burden of proof and that
20 the burden must be satisfied for this phase and purpose by a preponderance of the evidence.
21 This burden of proof may or may not be appropriate to other phases of this trial. And since the
22 findings here have no application to other phases, such as prescription or rights of appropriators,
23 and the parties have not briefed those or other issues, the Court makes no conclusions as to what
24 standard of proof might be applicable to such other issues or phases of trial.

25 The law defines overdraft as extractions in excess of the "safe yield" of water from an
26 aquifer, which over time will lead to a depletion of the water supply within a groundwater basin
27 as well as other detrimental effects, if the imbalance between pumping and extraction
28 continues. (*City of Los Angeles v. City of San Fernando* (1975) 14 Cal. 3d 199; *City of*

1 *Pasadena v. City of Alhambra* (1949) 33 Cal. 2d 908, 929; *Orange County Water District v.*
2 *City of Riverside* (1959) 173 Cal. App. 2d 137.) “Safe yield” is the amount of annual
3 extractions of water from the aquifer over time equal to the amount of water needed to recharge
4 the groundwater aquifer and maintain it in equilibrium, plus any temporary surplus. Temporary
5 surplus is defined as that amount of water that may be pumped from an aquifer to make room to
6 store future water that would otherwise be wasted and unavailable for use.

7
8 Determination of safe yield and overdraft requires the expert opinions of hydrologists and
9 geologists.² Experts in the field of hydrogeology routinely base their opinions and conclusions
10 concerning groundwater basin overdraft on evidence of long-term lowering of groundwater
11 levels, loss of groundwater storage, declining water quality, seawater intrusion (not an issue in
12 this case), land subsidence, and the like. Experts also conduct a sophisticated analysis of
13 precipitation and its runoff, stream flow, and infiltration into the aquifer, including such things as
14 evapotranspiration, water from other sources introduced into the aquifer (artificial recharge), as
15 well as the nature and quantity of extractions from the aquifer and return flows therefrom.

16 Generally, neither overdraft nor safe yield can be determined by looking at a
17 groundwater basin in a single year but must be determined by evaluating the basin conditions
18 over a sufficient period of time to determine whether pumping rates have or will lead to
19 eventual permanent lowering of the water level in the aquifer and ultimately depletion of the
20 water supply or other harm. Recharge must equal discharge over the long term. (*City of Los*
21 *Angeles v. City of San Fernando, supra*, 14 Cal. 3rd at pp. 278-279.) But having heard
22 evidence about the aquifer as a whole, the Court is not making historical findings that would be
23 applicable to specific areas of the aquifer or that could be used in a specific way to determine
24 water rights in particular areas of the aquifer.

25
26
27
28 ² All the experts offer estimates. The American Heritage College Dictionary, Third Edition, defines an “estimate”
as, *inter alia*, “[a] rough calculation, as of size” or “[a] judgment based on one’s impressions; an opinion.”

1 The location of the Antelope Valley adjudication area boundaries was the subject of the
2 Phase One and Two trials in this matter. The Court defined the boundaries of the valley aquifer
3 based upon evidence of hydro-connection within the aquifer. If there was no hydro-connectivity
4 with the aquifer, an area was excluded from the adjudication. The degree of hydro-connectivity
5 within the Antelope Valley adjudication area varies from area to area. Some areas seemingly
6 have fairly small or nominal hydro-connectivity but must be included in this phase of the
7 adjudication unless the connection is *de minimis*.³ Pumping in those parts of the aquifer may be
8 shown to have *de minimis* effect on other parts of the aquifer while pumping in other areas
9 within the basin appear to have material impacts on adjacent parts of the basin. All areas were
10 included within the adjudication area because they all have some level of hydro-connection,
11 some more and some less. How to deal with those differences is ultimately a basin management
12 decision that is well beyond the scope of this phase of trial.
13

14
15 **Overdraft**
16

17 The preponderance of the evidence presented establishes that the adjudication area
18 aquifer is in a state of overdraft. Reliable estimates of the long-term extractions from the basin
19 have exceeded reliable estimates of the basin's recharge by significant margins, and empirical
20 evidence of overdraft in the basin corroborates that conclusion. Portions of the aquifer have
21 sustained a significant loss of groundwater storage since 1951. While pumping in recent years
22 has reduced and moderated, the margin between pumping and recharge as cultural conditions
23 have changed and precipitation has increased (with the appearance of wetter parts of the
24 historical cycle), pumping in some areas of the aquifer is continuing to cause harm to the basin.
25 The evidence is persuasive that current extractions exceed recharge and therefore that the basin is
26

27 ³ The court may exclude truly *de minimis* connectivity areas based upon evidence in later phases of the trial if
28 shown to have virtually no impact on the aquifer.

1 in a state of overdraft. Since 1951⁴ there is evidence of periods of substantial pumping
2 (principally agricultural in the early years of the period) coinciding with periods of drought, with
3 almost continuous lowering of water levels and severe subsidence in some areas extending to the
4 present time, with intervals of slight rises in water levels in some areas.

5 Areas of increased pumping, with concomitant lowering of water levels, can have a
6 serious effect on water rights in other areas, caused by cones of depression, which alter natural
7 water flow gradients, causing the lowering of water levels in adjacent areas, with resulting
8 subsidence and loss of aquifer storage capacity. Given population growth, and agricultural and
9 industrial changes, the valley is at risk of being in an even more serious continuing overdraft in
10 the future unless pumping is controlled.

11 While the lowering of current water levels has slowed, and some levels in wells in some
12 areas have risen in recent years, significant areas within the aquifer continue to show declining
13 levels, some slightly so, but many with material lowering of water levels.

14 Thus, the Antelope Valley adjudication area is in a state of overdraft based on estimates
15 of extraction and recharge, corroborated by physical evidence of conditions in the basin, and
16 while the annual amount of overdraft has lessened in recent years with increased precipitation
17 and recharge, the effects of overdraft remain and are in danger of being exacerbated with
18 increased pumping and the prospective cyclical precipitation fluctuations shown by the historical
19 record. The physical evidence establishes that there was significant subsidence occurring in
20 parts of the adjudication area ranging from two to six feet or more in certain areas of the valley
21 caused by such pumping and that measurable water levels fell in a substantial part of the valley.
22 While some of the ongoing subsidence may be attributable to residual subsidence (from earlier
23 periods of shortfall) that would not seem to be an explanation for the extent of continued
24 subsidence. The evidence establishes that ground water extractions in excess of recharge are a
25 cause as well.
26

27
28 ⁴ Precipitation and well records prior to that year are too sketchy to be relied upon.

1 **Safe Yield**

2
3 A calculation of safe yield is necessary to manage the basin or create a physical solution
4 to a potential or actual continuing overdraft. A determination of safe yield requires an initial
5 determination of average annual natural or native recharge to the aquifer from all sources. The
6 only source of natural or native recharge for the Antelope Valley is precipitation that recharges
7 the aquifer and it is therefore necessary to ascertain average annual precipitation. The
8 calculation of annual average precipitation can only be determined by using a baseline study
9 period that covers precipitation in periods of drought and periods of abundant precipitation over
10 a sufficient period of time that a reliable estimate of average future recharge based on
11 precipitation can be made.

12
13 It has been suggested that safe yield could be based on using shorter base periods or more
14 than one base period, (the total time span of which was considerably less than the 50 year period
15 the Court believes is more credible). If the purpose of selecting a base period is to determine
16 average recharge over time based on precipitation, choosing two consecutive periods of time
17 with two different average numbers would not serve that purpose and would preclude estimating
18 a single safe yield. Likewise, selecting a base period that does not have completely representative
19 precipitation cycles over time would not provide an accurate evaluation of conditions in the
20 valley. A base period that calculates average precipitation over a representative period of time
21 permits reliable predictions about future natural recharge based on regular recurring precipitation
22 cycles. A period of precipitation fluctuations from 1951 to 2005 satisfies that standard. Shorter
23 periods do not.

24 The Court finds that current extraction of water from the aquifer by all pumping ranges
25 from 130,000 to 150,000 acre feet a year, but in any event, is in excess of average annual
26 recharge. The major area of dispute between the parties is the average amount of natural
27 recharge, which also involves disputes concerning return flows, the amount of native vegetation
28 water needs, evapotranspiration, stream flow, runoff, groundwater infiltration, specific yield, lag

1 time, bedrock infiltration, agricultural crop needs, and the like. Other sources of recharge to the
2 basin, including artificial recharge-water pumped into the aquifer from external sources are not
3 in dispute.

4 Evidence established that during the entire historical period presented, populations
5 increased within the valley and water use changed in a variety of ways. There has been a shift in
6 some areas to urban uses and away from agriculture although in recent years agricultural
7 pumping has also increased. The nature of agricultural duties has changed as well. The type of
8 irrigation used by farmers has become more efficient and less water is needed per acre
9 (depending on the crops grown) with more efficient uses of water. But there has also been an
10 increase as well as a change in the nature of the type of agriculture in the valley in material
11 quantities in recent years. More of such changes may occur and it is important to both current
12 and future generations to ensure that the water resources within the basin are managed prudently.

13
14 The Court heard from a very large number of experts, some of whom have provided
15 opinion testimony of what constitutes safe yield. All the experts testifying acknowledged that
16 changes in the selection of a base study period, lag time, agricultural water duties,
17 evapotranspiration, specific yield, runoff quantities, well level contours, bedrock infiltration,
18 return flows, playa evaporation relating to run off and bedrock infiltration, chloride
19 measurements, satellite imaging, and agricultural and municipal pumping estimates, among
20 others, would affect the ultimate opinion of natural recharge and return flows.

21 The opinions of all the experts are estimates, based upon their professional opinion. All
22 of the opinions were critiqued by other experts who often had different opinions. The Court
23 recognizes the imprecision of the various estimates and the fact that an estimate by definition is
24 imprecise. But the fact that estimates lack precision does not mean that the Court cannot rely
25 upon such estimates. The scientific community relies upon such estimates in the field of
26 hydrogeology and the Court must do the same.

27 Reasonable experts can differ as to reasonable estimates of natural recharge and
28 virtually all other components of water budgets, computations of change of storage, and the

1 like, all the while using the same formulae and scientific principles to reach their conclusion.
2 For example, all the experts could agree on the definition of “Darcy’s Law” and the physics
3 principle of “conservation of mass” but still reach different conclusions.

4 Some of the experts opined that the basin was not in overdraft and that recharge was in
5 excess of or in balance with extractions so that there was a surplus in the aquifer. One expert
6 opined that loss of storage was merely space for temporary storage. Observable conditions in the
7 valley are inconsistent with those conclusions. If there were a surplus, even in the shortened
8 base periods used by the some experts, there should not be subsidence of land, nor the need to
9 drill for water at deeper and deeper levels in those parts of the aquifer most affected by the
10 overdraft. The physical condition of the valley is inconsistent with those estimates that there is
11 and has been a surplus of water in the aquifer.

12 The selection of a safe yield number for an aquifer the size of the Antelope Valley is
13 made difficult because of not only its size but because of the complexity of its geology. As
14 reflected above, hydro-connectivity and conductivity varies considerably between various parts
15 of the aquifer. The hydro-connectivity between some portions of the adjudication area aquifer
16 and others is so slight as to be almost (apparently) nonexistent. Pumping in those areas may
17 have little or no effect on other areas of the aquifer. The Antelope Valley basin is not like a
18 bathtub where lowering and raising of water levels is equal in all parts of the “tub.”
19

20 Therefore, assigning a safe yield number (what quantity of pumping from the basin will
21 maintain equilibrium in the aquifer) may require different numbers for different parts of the
22 aquifer (and clearly may also provide for some level of separate management). No attempt has
23 been made in this phase of trial to define geological differences in the valley that would justify
24 different safe yield numbers for different parts of the valley in light of the decision in Phase Two
25 regarding connectivity (the Phase Two trial focused on hydro-connectivity for purposes of
26 determining necessary parties to the action).

27 Weighing the various opinions of the experts, however, the Court finds by a
28 preponderance of the evidence that conservatively setting a safe yield at 110,000 acre feet a

1 year will permit management of the valley in such a way as to preserve the rights of all parties
2 in accordance with the Constitution and laws of the State of California. Some portions of the
3 aquifer receive more recharge than others and pumping requirements vary. These differences
4 require management decisions that respect the differences in both the geology and the cultural
5 needs of the diverse parts of the valley.

6 It should not be assumed that the safe yield management number may not change as
7 climate circumstances and pumping may change, or as the empirical evidence based on
8 experience in managing the basin suggests it is either too high or too low.
9

10
11 **JUL 13 2011**

12 Dated: _____

13 
14 _____
15 Hon. Jack Komar
16 Judge of the Superior Court
17
18
19
20
21
22
23
24
25
26
27
28

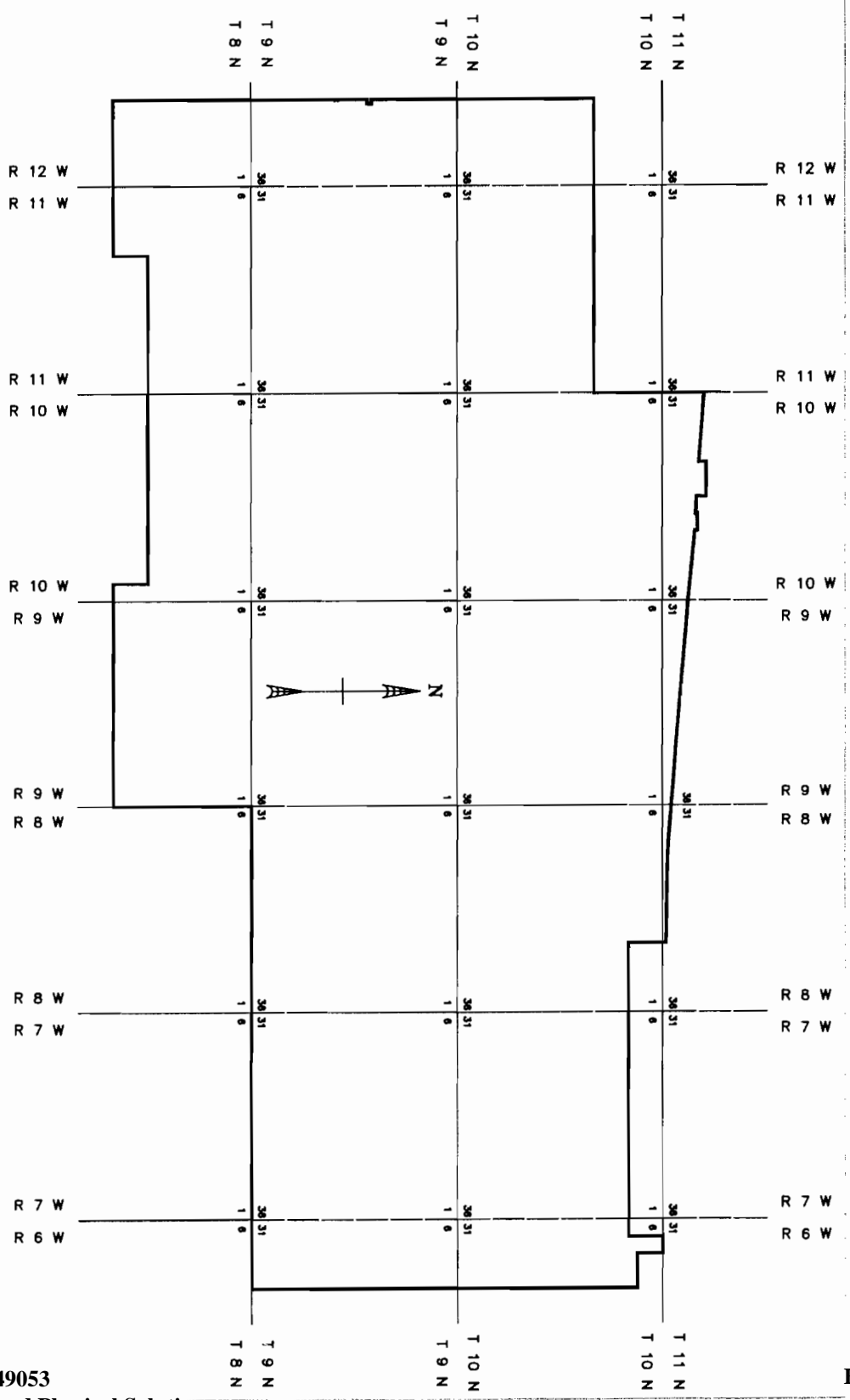

SCHEMATIC
 NOT TO SCALE: BAR SCALE BELOW IS APPROXIMATE ONLY.
 SCALE IN MILES
 0 3 6 9 12

DEPARTMENT OF THE ARMY
 CORPS OF ENGINEERS SOUTH PACIFIC DIVISION
 LOS ANGELES DISTRICT NEAL ESTEVE DIVISION
 EDWARDS AIR FORCE BASE
 LOS ANGELES, KERN & SAN BERNARDINO COUNTIES, CA
 BASE BOUNDARY (PERIMETER) DIAGRAM
 9 JUNE 2000
 DWG 273-M-PER

1-05-CV-049053

Judgment and Physical Solution

EXHIBIT 6

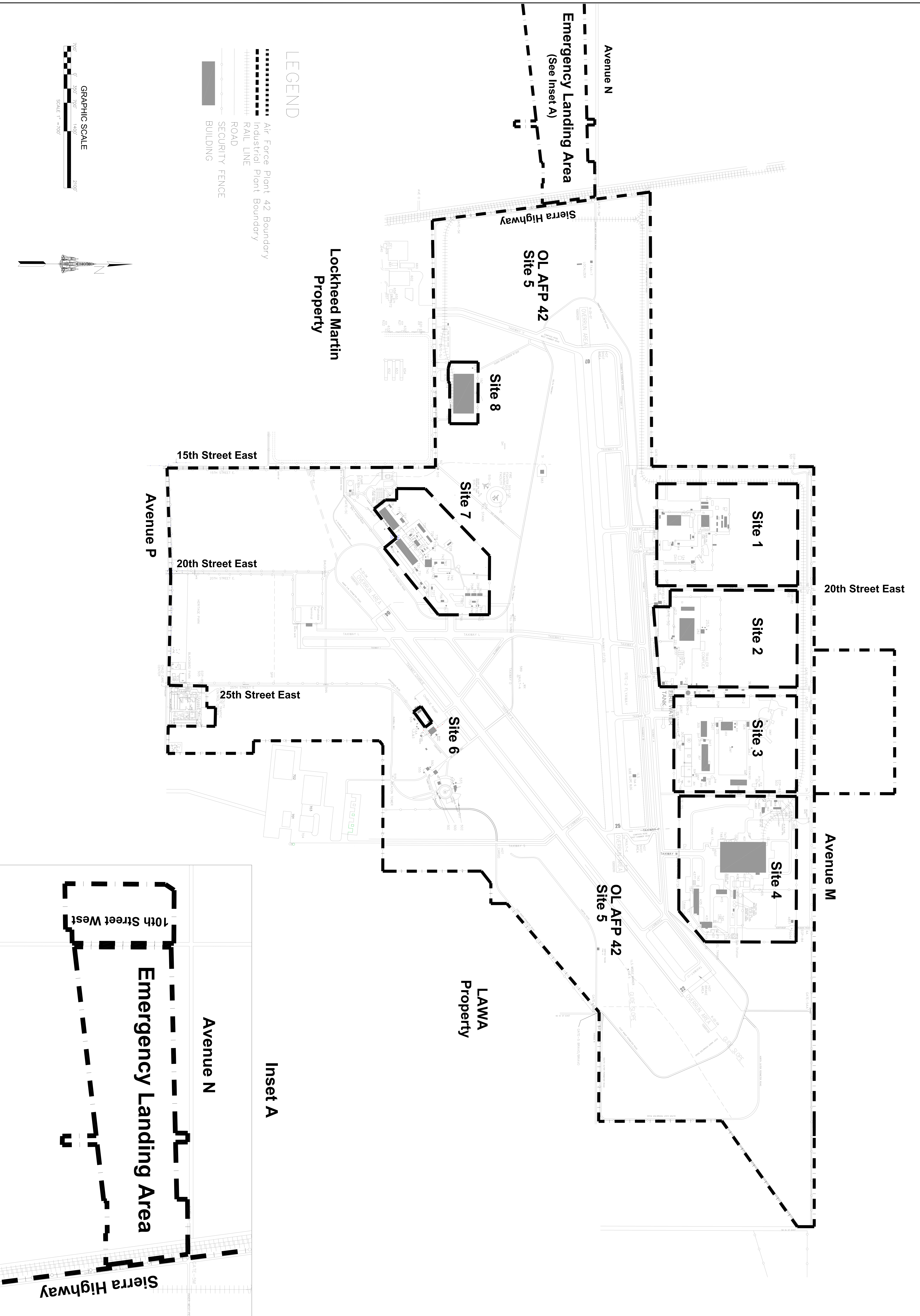

Inset A

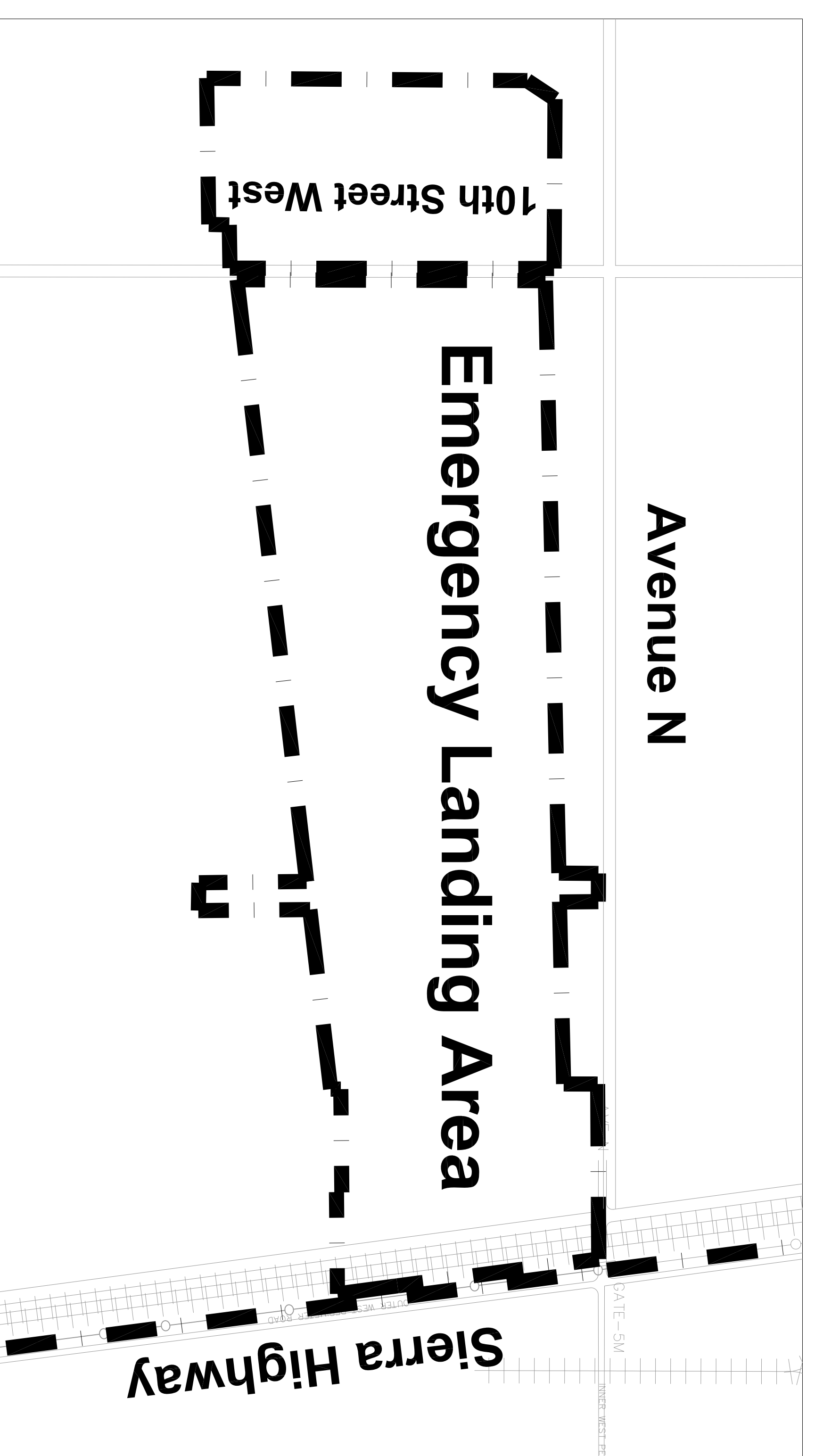

| NO. | DATE | DESCRIPTION | BY |
|-----|------|-------------|----|
| | | | |
| | | | |
| | | | |
| | | | |
| | | | |

PRODUCTION FLIGHT TEST INSTALLATION
UNITED STATES AIR FORCE PLANT NO. 42
 PALMDALE, CALIFORNIA
 1941 to 2011
 OPERATIONS + MAINTENANCE AF PLANT 42 PALMDALE, CALIFORNIA

PREPARED BY:
 U.S. AIR FORCE PLANT 42
 PREPARED FOR:
 AIR FORCE PLANT 42
 OPERATIONS AND MAINTENANCE MANAGER
 APPROVED BY:
 CHIEF ENGINEER, AF PLANT 42

DRAWING NO. P42XXXX-101

AIR FORCE PLANT 42
 2ND AIR FORCE MAINTENANCE CENTER
 42200 42ND STREET
 PALMDALE, CA 91354-3000

Integrity First, Service Before Self, and Excellence in All We Do

| DISIGNED | TRACED | CHECKED | DATE | SHEET 1 |
|----------|--------|---------|-----------|---------|
| | | | 27 May 14 | |
| | | | | |
| | | | | |

Air Force Plant 42
 Installation Layout
 420
 27 May 14
 P4210242-101
 OF 1

Rights to Produce Imported Water Return Flows

A.V. MATERIALS, INC.
ANTELOPE VALLEY COUNTRY CLUB
ANTELOPE VALLEY EAST-KERN WATER AGENCY
ANTELOPE VALLEY WATER COMPANY
ANTELOPE VALLEY WATER STORAGE, LLC
BORON COMMUNITY SERVICES DISTRICT
CALIFORNIA DEPARTMENT OF PARKS
CALIFORNIA WATER SERVICE COMPANY
COPA DE ORO LAND COMPANY, A CALIFORNIA GENERAL PARTNERSHIP
CRYSTAL ORGANIC FARMS, LLC
DESERT LAKE COMMUNITY SERVICES DISTRICT
DIAMOND FARMING COMPANY
EDGEMONT ACRES MWC
EL DORADO MUTUAL WATER COMPANY
EYHERABIDE, RAY/EYHERABIDE SHEEP CO.
GEORGE LANE, AS TRUSTEE OF THE GEORGE AND CHARLENE LANE
FAMILY TRUST, DATED 12/19/2007
GOODE, FORREST G. 1998 TRUST
GRANITE CONSTRUCTION COMPANY
GRIMMWAY ENTERPRISES, INC.
H & N DEVELOPMENT CO. WEST
HARTER, SCOTT
LANDALE MUTUAL WATER CO.
LITTLEROCK CREEK IRRIGATION DISTRICT
LITTLEROCK SAND AND GRAVEL, INC.
LOS ANGELES COUNTY WATERWORKS DISTRICT NO. 40
PALMDALE WATER DISTRICT
PALM RANCH IRRIGATION DISTRICT
QUARTZ HILL WATER DISTRICT
ROSAMOND COMMUNITY SERVICES DISTRICT

SAINT ANDREW'S ABBEY, INC.
SHADOW ACRES MUTUAL WATER COMPANY.
SUNNYSIDE FARMS MUTUAL WATER COMPANY, INC.
TEJON RANCHCORP/TEJON RANCH CO.
U.S. BORAX & CHEMICAL CO.
WARNACK, A.C. AS TRUSTEE OF THE A.C. WARNACK TRUST
WEST SIDE PARK MUTUAL WATER CO.
WHITE FENCE FARMS MUTUAL WATER CO.

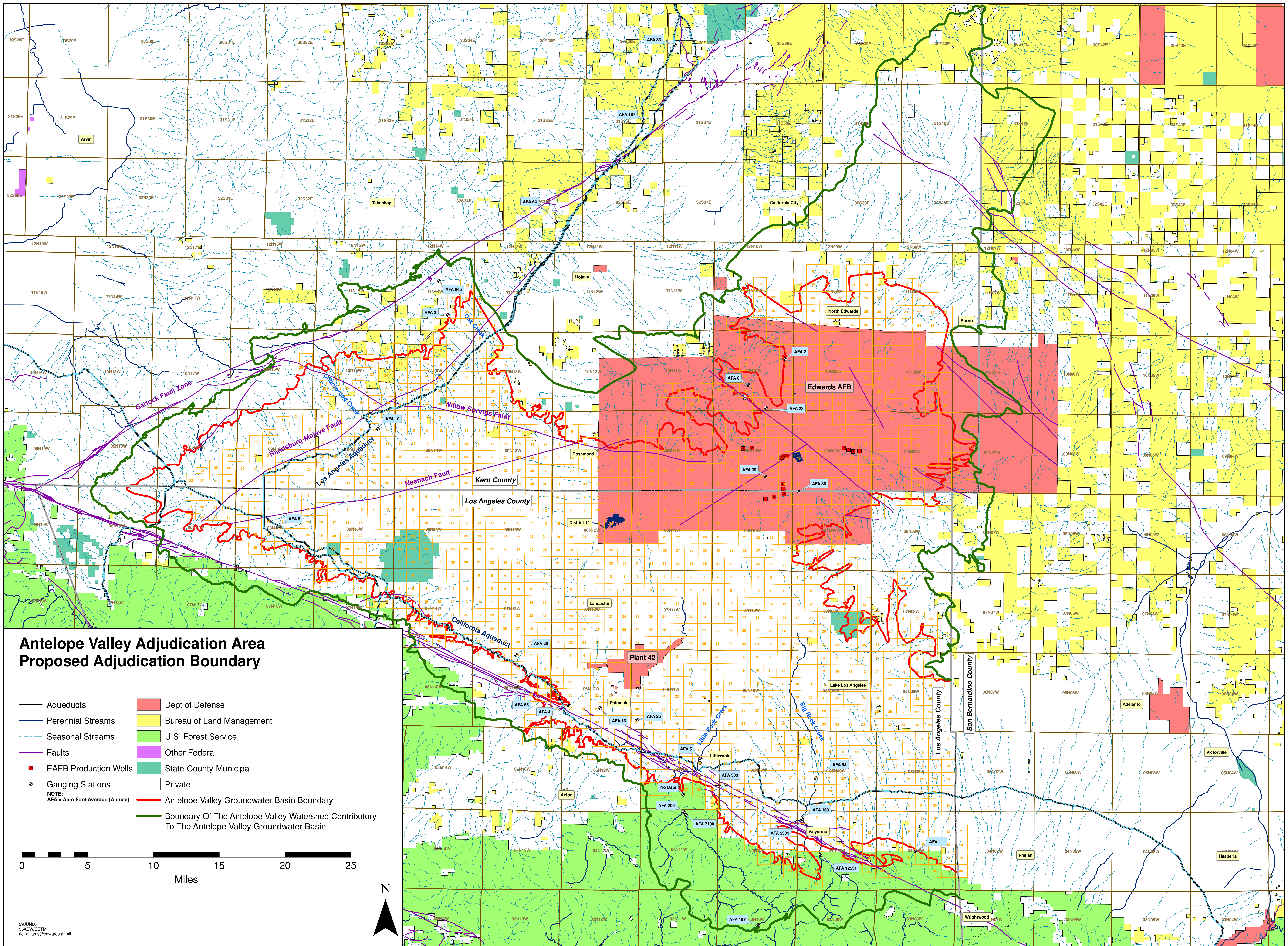

SUBAREAS

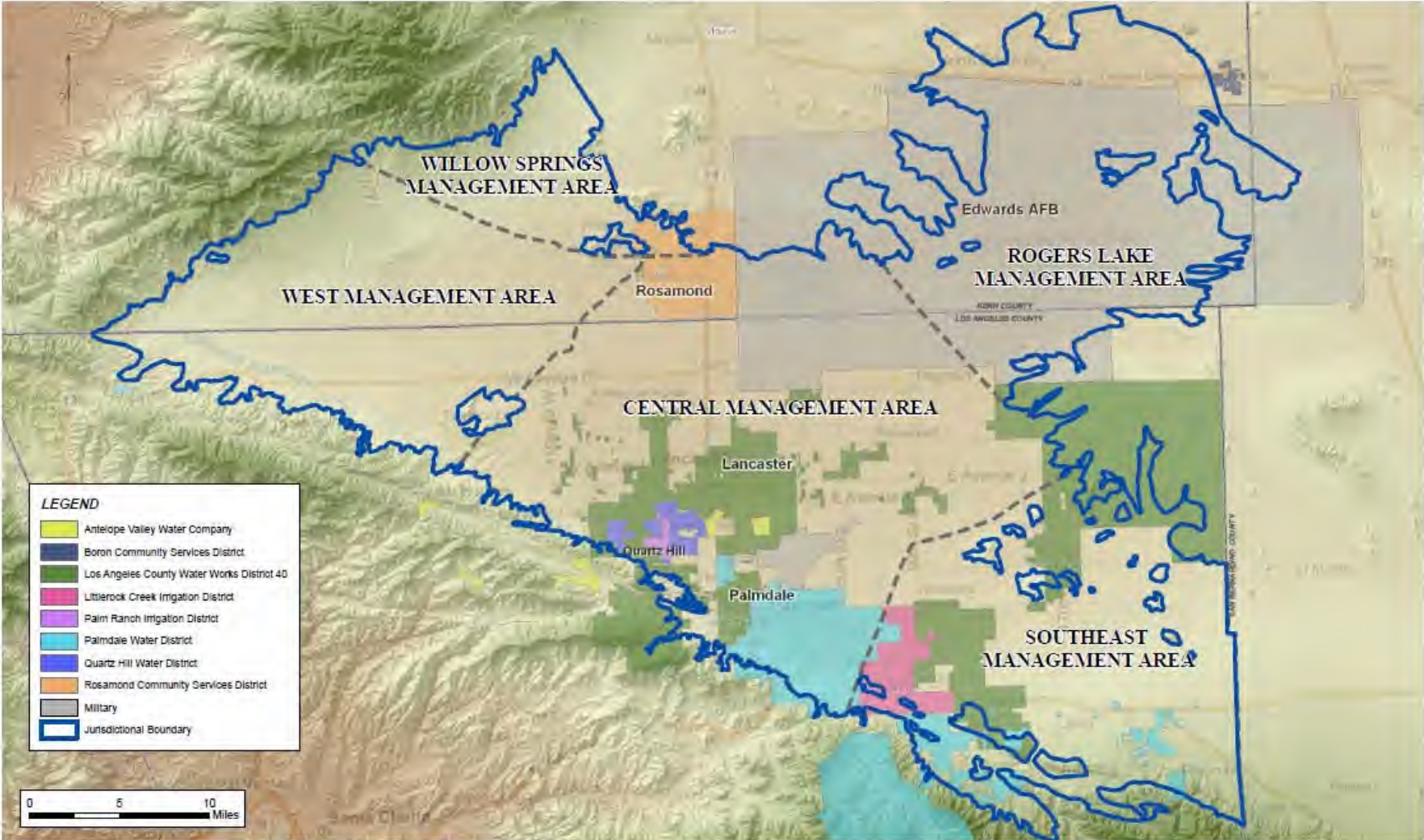

1
2
3
4
5
6
7
8
9
10
11
12
13
14
15
16
17
18
19
20
21
22
23
24
25
26
27
28

FILED
Superior Court of California
County of Los Angeles

SEP 29 2015 ✓

Sherri R. Carter, Executive Officer/Clerk
By A. Barton Deputy
A. Barton

**SUPERIOR COURT OF THE STATE OF CALIFORNIA
FOR THE COUNTY OF LOS ANGELES**

| | |
|--|--|
| <p>ANTELOPE VALLEY GROUNDWATER CASES</p> <p>This Pleading Relates to Included Action: REBECCA LEE WILLIS, on behalf of herself and all others similarly situated,</p> <p style="text-align: center;">Plaintiff,</p> <p style="text-align: center;">vs.</p> <p>LOS ANGELES COUNTY WATERWORKS DISTRICT NO. 40; CITY OF LANCASTER; CITY OF PALMDALE; PALMDALE WATER DISTRICT; LITTLEROCK CREEK IRRIGATION DISTRICT; PALM RANCH IRRIGATION DISTRICT; QUARTZ HILL WATER DISTRICT; ANTELOPE VALLEY WATER CO.; ROSAMOND COMMUNITY SERVICE DISTRICT; and DOES 1 through 1,000;</p> <p style="text-align: center;">Defendants.</p> | <p>) JUDICIAL COUNCIL COORDINATION) PROCEEDING NO. 4408))) CASE NO. BC 364553)))) [PROPOSED] SECOND AMENDED FINAL JUDGMENT APPROVING WILLIS CLASS ACTION SETTLEMENT)) DOCUMENT FILED NUNC PRO TUNC) AS OF SEPTEMBER 22, 2011)))) Judge: Hon. Jack Komar) Coordination Trial Judge)))</p> |
|--|--|

This matter has come before the Court on the Motion of Plaintiff Rebecca Lee Willis (Willis) for Final Approval of the Proposed Class Action Settlement between and among Rebecca Lee Willis and the Willis Class, on the one hand; and Los Angeles County Waterworks District No. 40, City of Palmdale Water District, Littlerock Creek Irrigation District, Palm Ranch Irrigation District, Quartz Hill Water District, California Water Service Company,

1 Rosamond Community Service District, Phelan Pinon Hills Community Services District,
2 Desert Lake Community Services District, and North Edwards Water District (collectively, the
3 “Settling Defendants”), on the other hand.

4 By Order dated November 18, 2010, this Court granted Plaintiff’s Motion for
5 Preliminary Approval of the Proposed Settlement of this action and directed the sending of
6 Notice to the Willis Class. After considering all arguments and submissions for and against
7 final approval of the proposed settlement, and being fully advised of the premises, **IT IS**
8 **HEREBY ORDERED, ADJUDGED AND DECREED AS FOLLOWS, PURSUANT TO**
9 **SECTIONS 382 AND 664.6 OF THE CODE OF CIVIL PROCEDURE:**

11 1. For over 10 years, a number of actions have been pending in the Los Angeles
12 County Superior Court and other California courts seeking an adjudication of various parties’
13 respective rights to the groundwater underlying the Antelope Valley Groundwater Basin (the
14 “Basin”).

15 2. A number of cases raising such issues were coordinated by a July 11, 2005 Order
16 of Judicial Council and assigned to the Honorable Jack Komar of the Superior Court for the
17 County of Santa Clara (the “Court”).

19 3. The Court held an initial phase of trial on October 2006 with respect to the
20 boundaries of the Basin and issued an Order on November 3, 2006 defining the Basin for
21 purposes of the litigation.

22 4. The Willis Class Action was filed on or about January 11, 2007 to contest certain
23 public entities’ claims that those entities had obtained prescriptive rights to a portion of the
24 Basin’s groundwater. The Willis case was subsequently coordinated with the Coordinated
25 Cases.

26 5. By Order dated September 11, 2007, the Court certified the Willis Class. As
27

1 amended by Orders dated May 22, 2008 and September 2, 2008, the Willis Class is defined as
2 follows:

3 “All private (i.e., non-governmental) persons and entities that own real
4 property within the Basin, as adjudicated, that are not presently pumping
5 water on their property and have not done so at any prior time (“the Class”).
6 The Class includes the successors-in-interest by way of purchase, gift,
inheritance, or otherwise of such landowners.

7 The Class excludes the defendants herein, any person, firm, trust,
8 corporation, or other entity with which any defendant has a controlling
9 interest or which is related to or affiliated with any of the defendants, and
10 the representatives, heirs, affiliates, successors-in-interest or assigns of any
11 such excluded party. The Class also excludes all persons to the extent their
12 properties are connected and receive service from a municipal water system,
13 public utility, or mutual water company. The Class shall [further] exclude
14 all property(ies) that are listed as ‘improved’ by Los Angeles or Kern County
Assesor’s’ office, unless the owners of such properties declare under penalty
of perjury that they do not pump and have never pumped water on those
properties. The Class shall [further] exclude all persons to the extent they
own properties within the Basin on which they have pumped water at any
time.”

15 6. Notice of the Pendency of this action was sent to the Willis Class in or about
16 January 1, 2009 and the opt-out period (as extended) expired on August 30, 2009. Certain
17 persons who opted out were subsequently permitted to rejoin the Class.

18 7. The persons listed on Exhibit 1 hereto validly excluded themselves from the Class
19 in accordance with this Court’s prior Orders (and have not re-joined the Class) and are not bound
20 by the Settlement or this Judgment.

21 8. Counsel for the Willis Class engaged in settlement discussions with Defendants’
22 counsel during mid 2009. On September 2, 2009, counsel participated in mediation session
23 before the Honorable Ronald Robie. That mediation resulted in an agreement in principle
24 among counsel for the Settling Parties to settle the litigation between and among their
25 respective clients, subject to appropriate approvals.

26 9. By Order dated October 28, 2009, the Court stated its intent to consolidate the
27 various Actions that were coordinated as part of JCCP No. 4408, including the Willis action.

1 On February 19, 2010, the Court entered an Order Transferring and Consolidating [the
2 Coordinated] Actions for All Purposes. As provided in the Consolidation Order, this Final
3 Judgment shall not be construed to prejudice the rights of any of the Non-Settling Parties in the
4 Consolidated Actions nor shall it prejudice the claims and defenses that the Settling Parties may
5 assert with respect to such Non-Settling Parties.

6 10. By Order dated November 18, 2010, this Court granted preliminary approval to
7 the proposed settlement of this action and directed that Notice of the Proposed Settlement be sent
8 to the Class.

9 11. Notice of the Proposed Settlement has been sent to the Willis Class by first class
10 mail in accordance with the Court's Preliminary Approval Order. Such Notice fully and
11 accurately informed the Class of all material terms of the proposed settlement and the
12 opportunity to object to or comment on the Settlement. The Notice was given in an adequate and
13 sufficient manner, constituted the best notice practicable under the circumstances, and satisfied
14 due process.

15 12. The Settling Parties and each class member have irrevocably submitted to the
16 jurisdiction of this Court for any suit, action, proceeding or dispute arising out of the Settlement
17 Agreement.

18 13. It is in the best interest of the parties and the Class Members and consistent with
19 principles of judicial economy that any dispute between any class member (including any dispute
20 as to whether any person is a class member) and any Settling Defendant which is in any way
21 related to the applicability or scope of the Settlement Agreement or the Final Judgment should be
22 presented to this Court for resolution.

23 14. The Stipulation of Settlement submitted by the Settling Parties is hereby finally
24 approved as fair, reasonable, and in the best interests of the Class, and the parties are directed to
25 consummate the Settlement in accordance with its terms. A true and correct copy of the
26 Stipulation of Settlement is attached as Exhibit 2.

27 15. The Complaint in the Willis Action shall be deemed dismissed with prejudice as
28

1 soon as the Final Judgment becomes effective under the terms of the Settlement Stipulation.

2 16. For purposes of this Final Judgment, "Released Parties" means Plaintiff Rebecca
3 Lee Willis and the Willis Class, as well as Defendants Los Angeles County Waterworks District
4 No. 40; The City of Palmdale; Palmdale Water District; Littlerock Creek Irrigation District; Palm
5 Ranch Irrigation District; Quartz Hill Water District; California Water Service Company;
6 Rosamond Community Service District; Phelan Pinon Hills Community Services District; Desert
7 Lake Community Services District; and North Edwards Water District.

8 17. The Court hereby orders that the Released Parties are released and forever
9 discharged from the Released Claims as more specifically provided in the Stipulation of
10 Settlement.

11 18. The Class members and their heirs, executors, administrators, successors, and
12 assigns are hereby permanently barred and enjoined from instituting, commencing, prosecuting,
13 or continuing to prosecute, either directly or indirectly, any Released Claim against any of the
14 Released Parties in any form, other than claims to enforce the terms of the Settlement. Each
15 Class member may hereafter discover facts other than or different from those which he or she
16 knows or believes to be true with respect to the Released Claims. Nevertheless, each member of
17 the Class (except those who timely opted out) waive and fully, finally and forever settle and
18 release, upon the Settlement Agreement becoming final, any known or unknown, suspected or
19 unsuspected, contingent or noncontingent Released Claim, whether or not concealed or hidden,
20 without regard to the subsequent discovery or existence of such different or additional facts.

21 19. The Settling Defendants and their heirs, executors, administrators, successors, and
22 assigns are hereby permanently barred and enjoined from instituting, commencing, prosecuting,
23 or continuing to prosecute, either directly or indirectly, any Released Claim against any of the
24 Class Members in any forum, other than claims to enforce the terms of the Settlement. Each
25 Settling Defendant may hereafter discover facts other than or different from those which he or
26 she knows or believes to be true with respect to the Released Claims. Nevertheless, each Settling
27 Defendant waives and fully, finally and forever settles and releases, upon the Settlement

1 Agreement becoming final, any known or unknown, suspected or unsuspected, contingent or
2 noncontingent Released Claim, whether or not concealed or hidden, without regard to the
3 subsequent discovery or existence of such different or additional facts.

4 20. Without affecting the finality of this Judgment, the Court hereby reserves and
5 retains jurisdiction over this Settlement, including the administration and consummation of the
6 Settlement, as well as any action or proceeding brought to enforce the Settlement. In addition,
7 without affecting the finality of this Judgment, the Court retains jurisdiction over the Parties for
8 purposes of incorporating and merging this Judgment into a physical solution or other Judgment
9 that may ultimately be entered in the Consolidated Actions. The Settling Parties are hereby
10 deemed to have submitted irrevocably to the exclusive jurisdiction of this Court for any suit,
11 action, proceeding or dispute arising out of or relating to this Judgment or the Settlement.

12 21. The Court after considering the pleadings on file herein, and the arguments of
13 counsel, awards the Willis Class attorneys fees in the amount of \$1,839,494, an incentive award
14 for Ms. Rebecca Willis in the amount of \$10,000, costs in the amount of \$65,057.68, and
15 supplemental attorneys fees in the amount of \$160,622.50. Judgment in the amount of
16 \$2,075,174.18 is hereby entered for the Willis Class against Los Angeles County Waterworks
17 District No. 40, City of Palmdale, Palmdale Water District, Littlerock Creek Irrigation District,
18 Palm Ranch Irrigation District, Quartz Hill Water District, California Water Service Company,
19 Rosamond Community Service District, Phelan Pinon Hills Community Services District, Desert
20 Lake Community Services District, and North Edwards Water District.

21
22 Date: 9/29/2015

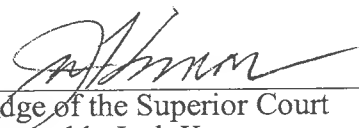

Judge of the Superior Court
Honorable Jack Komar

1 Ralph B. Kalfayan (SBN 133464)
Lynne M. Brennan (SBN 149131)
2 KRAUSE KALFAYAN BENINK &
SLAVENS, LLP
3 550 West C Street, Suite 530
San Diego, CA 92101
4 Tel: (619) 232-0331
Fax: (619) 232-4019

5 Class Counsel for the Willis Class
6
7

8 SUPERIOR COURT OF THE STATE OF CALIFORNIA
9 FOR THE COUNTY OF LOS ANGELES

10 ANTELOPE VALLEY
11 GROUNDWATER CASES

12 This Pleading Relates to Included Action:
REBECCA LEE WILLIS and DAVID
13 ESTRADA, on behalf of themselves and
all others similarly situated,

14
15 *Plaintiffs,*

16 v.

17 LOS ANGELES COUNTY
18 WATERWORKS DISTRICT NO. 40;
CITY OF LANCASTER; CITY OF
19 PALMDALE; PALMDALE WATER
DISTRICT; LITTLEROCK CREEK
20 IRRIGATION DISTRICT; PALM
RANCH IRRIGATION DISTRICT;
21 QUARTZ HILL WATER DISTRICT;
ANTELOPE VALLEY WATER CO.;
22 ROSAMOND COMMUNITY SERVICE
DISTRICT; PHELAN PINON HILL
23 COMMUNITY SERVICE DISTRICT;
24 and DOES 1 through 1,000;

25 *Defendants.*
26
27
28

RELATED CASE TO JUDICIAL COUNCIL
COORDINATION PROCEEDING NO. 4408

PROOF OF SERVICE

1
2
3
4
5
6
7
8
9
10
11
12
13
14
15
16
17
18
19
20
21
22
23
24
25
26
27
28

I, Cindy Barba, declare:

I am a citizen of the United States and employed in San Diego County, California. I am over the age of eighteen years and not a party to the within-entitled action. My business address is Krause Kalfayan Benink & Slavens, LLP 550 West C Street, Suite 530, San Diego, California, 92101. On November 20, 2015, I caused the following document(s) to be served on the parties in this action, as follows:

SECOND AMENDED FINAL JUDGMENT APPROVING WILLIS CLASS ACTION SETTLEMENT

(BY ELECTRONIC SERVICE) by posting the document(s) listed above to the Santa Clara County Superior Court website: www.scefilng.org regarding the Antelope Valley Groundwater matter.

(BY U.S. Mail) I am readily familiar with the firm's practice of collection and processing of documents for mailing. Under that practice, the above-referenced document(s) were placed in sealed envelope(s) addressed to the parties as noted above, with postage thereon fully prepaid and deposited such envelope(s) with the United States Postal Service on the same date at San Diego, California, addressed to:

(BY FEDERAL EXPRESS) I served a true and correct copy by Federal Express or other overnight delivery service, for the delivery on the next business day. Each copy was enclosed in an envelope or package designed by the express service carrier; deposited in a facility regularly maintained by the express service carrier or delivered to a courier or driver authorized to receive documents on its behalf; with delivery fees paid or provided for; addressed as shown on the accompanying service list.

(BY FACSIMILE TRANSMISSION) I am readily familiar with the firm's practice of facsimile transmission of documents. It is transmitted to the recipient on the same day in the ordinary course of business.

(STATE) I declare under penalty of perjury under the laws of the State of California that the above is true and correct.

(FEDERAL) I declare under penalty of perjury under the laws of the United States of America that the foregoing is true and correct.



Cindy Barba

Exhibit 1

| | LAST | FIRST | MIDDLE |
|----|----------------------------------|-----------|--------|
| 1 | 190TH AVENUE WEST LLC | | |
| 2 | 1ST AND 41ST WEST LLC | | |
| 3 | 20TH STREET PROPERTIES | | |
| 4 | 300 A 40 H LLC | | |
| 5 | 3M PROPERTY INVESTMENT CO | | |
| 6 | 88 317 4 PARTNERSHIP | | |
| 7 | A V FOOTHILLS LLC | | |
| 8 | ABC DIAMONDS INC | | |
| 9 | ABOLMOLUKI | MEHRAN | D |
| 10 | ACEH CAPITAL | | |
| 11 | ACEH CAPITAL GROUP LLC | | |
| 12 | ACEH CAPITAL LLC | | |
| 13 | ACEH CAPITAL LLC 401K AND PROFIT | | |
| 14 | ACOSTA | ANTONIO | T |
| 15 | ADAMS | MIRIAM | |
| 16 | ADICOFF | ARNOLD | |
| 17 | AGALSOFF | JAMES | N |
| 18 | AGRICULTURAL AND ANIMAL WASTE | | |
| 19 | AGUILAR | CARLITO | R |
| 20 | AGUILAR | CARMEN | C |
| 21 | AGUILAR | VALENTIN | |
| 22 | AGUILAR | YOLANDA | |
| 23 | AKIN | MARTHA | |
| 24 | ALARCON | CYNTHIA | E |
| 25 | ALARCON | JOHN | |
| 26 | ALBRIGHT | JACK | R |
| 27 | ALESSO | CASEY | H |
| 28 | ALESSO | JOHN | S |
| 29 | ALESSO | LAWRENCE | V |
| 30 | ALESSO | LAWRENCE | V |
| 31 | ALEXANDER | DONALD | R |
| 32 | ALLEN | BETTY | A |
| 33 | ALLEN | BRUCE | |
| 34 | ALLEN | BRUNETTE | H |
| 35 | ALLEN | GEORGE | F |
| 36 | ALLEN | GUADALUPE | |
| 37 | ALLEN | RONALD | |
| 38 | ALLISON | PAUL | R |
| 39 | ALLISON | YVONNE | D |
| 40 | ALLUIS | DEBORAH | J |
| 41 | ALLUIS | JACK | C |
| 42 | ALMAREZ | MARY | B |
| 43 | ALND | FARHAD | |
| 44 | ALND | HERSELL | |
| 45 | ALONSO | JORGE | D |
| 46 | ALONSO | LAURA | B |
| 47 | ALP EQUIPMENT SALES INC | | |
| 48 | ALVAREZ | FELIPE | |
| 49 | ALVIDREZ | MARY | M |
| 50 | ALVIDREZ | RICHARD | |
| 51 | AMENTO | CHARLES | A |

| | | | |
|-----|--|-----------|-----|
| 52 | AMENTO | SHEILA | D |
| 53 | AMERI | HAMID | |
| 54 | AMERICAN LANDMARK GROUP LLC | | |
| 55 | AN VAN PHAN TR | | |
| 56 | ANAVERDE LLC | | |
| 57 | ANDERSON | BEATRICE | K |
| 58 | ANDERSON | DONNA | |
| 59 | ANDERSON | KEITH | |
| 60 | ANDERSON | RENEE | S |
| 61 | ANDREWS | FRANKLIN | D R |
| 62 | ANDREWS | TREBA | |
| 63 | ANIEVAS | ARMANDO | |
| 64 | ANNIS | SHARON | A |
| 65 | ANTELOPE VALLEY ALLIED ARTS ASSN | | |
| 66 | ANTELOPE VALLEY EAST KERN WATER | | |
| 67 | ANTELOPE VALLEY EAST KERN WATER AGENCY | | |
| 68 | ANTELOPE VALLEY FLORIST INC | | |
| 69 | ANTELOPE VALLEY JOINT UNION HIGH | | |
| 70 | ANTELOPE VALLEY WATER STORAGE LLC | | |
| 71 | AOKI | KEIKO | |
| 72 | APOSTOL | JOVENCIO | A |
| 73 | APPLEBY | FRANCES | R |
| 74 | APPLEBY | THOMAS | N |
| 75 | AREVALO | BENEDICTO | L |
| 76 | AREVALO | NORA | M |
| 77 | ARKLIN | PHILIP | H |
| 78 | ARKLIN | PHILIP | H |
| 79 | ARKLIN BROTHERS ENTERPRISES | | |
| 80 | ARNOLD | FLORENCE | B |
| 81 | ARQUILETA | LUCITA | G |
| 82 | ARQUILETA | RUFINO | O |
| 83 | ARROYO FAMILY TRUST | | |
| 84 | ASATO | NOBORU | |
| 85 | ASCENCIO | JESUS | |
| 86 | ASHER | ALIZA | |
| 87 | ASHER | SHAUL | |
| 88 | AUYONG | GERARD | H W |
| 89 | AV FOOTHILLS LLC | | |
| 90 | AVENI | JANE | C |
| 91 | AVERY | LLOYD | F |
| 92 | AVRICK | ALAN | M |
| 93 | BAERLEIN | JACK | |
| 94 | BAHLMAN | GENE | T |
| 95 | BAKER | EDNA | L |
| 96 | BALICE | MARIA | M |
| 97 | BALICE | NORMAN | E |
| 98 | BALLESTEROS | EMILIANO | Q |
| 99 | BANALES | RAFAEL | |
| 100 | BANDUCCI ENTERPRISES | | |
| 101 | BANDUCCI LAND LLC | | |
| 102 | BANGLOY | JUANITA | S |
| 103 | BANGLOY | LUANITA | S |

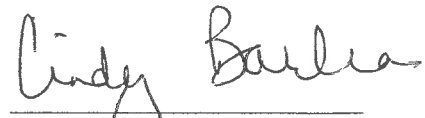
| | | | |
|-----|------------------------------|-----------|--------|
| 104 | BANUELOS | BERNARDO | |
| 105 | BANUELOS | ROSARIO | |
| 106 | BANUK | PATRICIA | A |
| 107 | BANUK | RON | |
| 108 | BAR | OR | CARMIT |
| 109 | BARBEAU | IRENE | |
| 110 | BARNES | ANN | |
| 111 | BARNES | WAYNE | L |
| 112 | BARON | TERRI | J |
| 113 | BARTFAY | JOSEPH | V |
| 114 | BARTFAY | SELMA | |
| 115 | BATINO | FRANCISCO | B |
| 116 | BAUER | NANCY | L |
| 117 | BEASLEY | A | L |
| 118 | BECARRA | TERESA | |
| 119 | BECK | WILLIAM | A |
| 120 | BECKER | IKUKO | |
| 121 | BEDERIO | BETTY | J |
| 122 | BELISARIO | BEATRIZ | S |
| 123 | BELISARIO | LUIS | B |
| 124 | BELL TR | | |
| 125 | BELLANCA | BEVERLY | J |
| 126 | BELTRAN | CECILIA | J |
| 127 | BENNER | VICTORIA | A |
| 128 | BENSKY LIVING TRUST | | |
| 129 | BENZ | MARK | W |
| 130 | BENZ | NANCY | |
| 131 | BERGLUND | GAYLYN | |
| 132 | BERGLUND | KENNETH | G |
| 133 | BERGLUND | KENNETH | |
| 134 | BERKEY | JANET | STARR |
| 135 | BERMUNDO | AMANTE | B |
| 136 | BIERS | ARY | E |
| 137 | BIERS | ROBERT | G |
| 138 | BIK | KUEN | |
| 139 | BIMBIRIS | ALFONS | |
| 140 | BIMBIRIS | VERA | |
| 141 | BITTNER | MELVIN | S |
| 142 | BLACK | CATHERINE | LUELLA |
| 143 | BLANCHARD | ANITA | MAY |
| 144 | BLILEY | BETTY | J |
| 145 | BLILEY | EUGENE | E |
| 146 | BLOCK | EUGENE | S |
| 147 | BOCANEGRA | JOSE | A |
| 148 | BODKIN | JAMES | R |
| 149 | BODOLAI | FRANK | |
| 150 | BODOLAI | MAGDALENA | |
| 151 | BORON COMMUNITY SERVICE DIST | | |
| 152 | BORUCHIN | DORA | |
| 153 | BORUCHIN | JOHN | |
| 154 | BOSQUE | MINH | M |
| 155 | BOVEE | GAYLE | |

| | | | |
|-----|-----------------------------|------------|---|
| 156 | BOVEE | VICKI | |
| 157 | BOYLE | FLOYD | F |
| 158 | BOYLE | MARIA | C |
| 159 | BPP VALLEY CENTRAL | | |
| 160 | BRADLEY | KATHLENE | K |
| 161 | BRADLEY | MONROE | |
| 162 | BRADLEY FAMILY TR | | |
| 163 | BRALY | DENNIS | L |
| 164 | BRAMLETT | MARK | F |
| 165 | BRAMLETT | MARK | F |
| 166 | BRASEL FAMILY TR | | |
| 167 | BRAUN | FLORA | |
| 168 | BREWER | JOE | |
| 169 | BREWER | SHARON | E |
| 170 | BREWER | STEVEN | T |
| 171 | BROOKS | PATRICIA | D |
| 172 | BROSKY | MARY | H |
| 173 | BROWN | VERA | |
| 174 | BRUNO | EVELYN | T |
| 175 | BRYK | THOMAS | M |
| 176 | BUCKLEY | EUGENE | C |
| 177 | BUCKLEY | JEANNE | M |
| 178 | BUHRMANN | DONALD | C |
| 179 | BUHRMANN | JUNE | |
| 180 | BUJULIAN BROTHERS INC | | |
| 181 | BUMANGLAG | WASHINGTON | M |
| 182 | BUNCH | WALTER | |
| 183 | BURDICK | DONALD | O |
| 184 | BURGESS | KAREN | |
| 185 | BURGESS | RANDY | |
| 186 | BURNS | RAYMOND | J |
| 187 | BURRELL | DORETHA | |
| 188 | BURTON | ALICE | |
| 189 | BUYTKUS FAMILY TRUST | | |
| 190 | BYRNE | DANIEL | R |
| 191 | BYRNE | DAVID | E |
| 192 | BYRNE | LEONA | |
| 193 | CABAHUG | ARLENE | A |
| 194 | CABAHUG | JAIME | M |
| 195 | CAL GOLF INC | | |
| 196 | CALANDRI SON RISE FARMS L P | | |
| 197 | CALDWELL | BELVA | A |
| 198 | CALIFORNIA WATER SERVICE CO | | |
| 199 | CALKINS | CHRISTINA | J |
| 200 | CALKINS | JAMES | F |
| 201 | CALMAT LAND CO | | |
| 202 | CALMESON | MARVIN | |
| 203 | CAMACHO | HERMINIA | T |
| 204 | CAMACHO | JULIAN | G |
| 205 | CAMARENA | RICARDO | C |
| 206 | CAMERON | BONNIE | M |
| 207 | CAMERON | JAMES | A |

| | | | |
|-----|----------------------------|-------------|-------|
| 208 | CAMERON | WILLIAM | H |
| 209 | CAMPBELL | ERIKA | |
| 210 | CANTE | RAFAEL | |
| 211 | CAPEL | LYNDA | B |
| 212 | CAREY | BARBARA | J |
| 213 | CAREY | DONALD | W |
| 214 | CARINGI | ERNEST | J |
| 215 | CARLISLE | VIOLET | E |
| 216 | CARNEY | TIMOTHY | G |
| 217 | CARRANZA | ROSENDO | |
| 218 | CARRASCO | TORIBIO | G |
| 219 | CARRLE | META | |
| 220 | CARROLL | IRENE | F |
| 221 | CARROLL | JAMES | K |
| 222 | CARRUTHERS | BERA | E |
| 223 | CARTER | AUDREY | M |
| 224 | CARTER | EUGENIA | |
| 225 | CARTER | LESLIE | A |
| 226 | CARTER | RONALD | H |
| 227 | CARTER | TERRY | |
| 228 | CASTELAN | GARY | E |
| 229 | CASTELAN | SHARON | L |
| 230 | CASTELLANOS | CANDACE | M |
| 231 | CASTELLANOS | EDDY | M |
| 232 | CASTILLO | JOSE | A |
| 233 | CASTILLO | REMEDIOS | C |
| 234 | CATANESE | ANA | |
| 235 | CATANESE | CHARLES | A |
| 236 | CAYETANO | AURELIA | |
| 237 | CAYETANO | EDGARDO | |
| 238 | CECIL | JULIA | I |
| 239 | CECIL | KEN | O |
| 240 | CENICEROS | GILBERT | B |
| 241 | CERNICKY | EDWARD | |
| 242 | CERNICKY | FLORENCE | |
| 243 | CHACHUAT | MARC | |
| 244 | CHAHAL | SUKHDEV | S |
| 245 | CHAN | BEE | HONG |
| 246 | CHAN | HAWK | NIN |
| 247 | CHAN | MON | KYI |
| 248 | CHAN | SIU | HANG |
| 249 | CHANDLER | BEVERLY | |
| 250 | CHANDLER | BURTON | |
| 251 | CHANEY | BONITA | |
| 252 | CHANEY | ROBERT | G |
| 253 | CHANG | JENSEN | J S |
| 254 | CHAO | PY | |
| 255 | CHARLES TAPIA FAMILY TRUST | | |
| 256 | CHATTERTON | SALLIE | LYNNE |
| 257 | CHEIKY | CHARITY | S |
| 258 | CHEIKY | MICHAEL | C |
| 259 | CHEUNG | CHRISTOPHER | B |

| | | | |
|-----|--------------|-----------|-----------|
| 260 | CHI YU | HU | |
| 261 | CHIANG | CHOU | |
| 262 | CHITIEA | ANDREW | J |
| 263 | CHITIEA | JOAN | K |
| 264 | CHITIEA | JOEL | |
| 265 | CHITIEA | VIVIAN | A |
| 266 | CHITIEA | VIVIAN | |
| 267 | CHIU | TIM | TUNG |
| 268 | CHLAVIN | MYRON | |
| 269 | CHLAVIN | MYRON | B |
| 270 | CHLAVIN | MYRON | Z |
| 271 | CHOE | MI | RAN |
| 272 | CHOE | PYONG | S |
| 273 | CHOI | KENNETH | Y |
| 274 | CHONG | EDWIN | Y |
| 275 | CHOSTNER | LOUIS | E |
| 276 | CHOY | BONIFACE | T |
| 277 | CHRISTIANSEN | CHARLES | W |
| 278 | CHRISTIANSEN | MAXINE | J |
| 279 | CHRISTIE | JOHN | S |
| 280 | CHRISTOPHER | ARDATHE | E |
| 281 | CHU | DAPHNE | M |
| 282 | CHUNG | FRED | H |
| 283 | CHUNG | GABRIELLE | F |
| 284 | CINFIO | JOHN | |
| 285 | CIPOLLONE | JAMES | |
| 286 | CLARK | ELAINE | M |
| 287 | CLARK | RICHARD | L |
| 288 | CLARK | RICHARD | B |
| 289 | CLAWSON | RUSSELL | M |
| 290 | CLUTTER | GAIL | M |
| 291 | CLUTTER | RALPH | W |
| 292 | CO | LAP | DU |
| 293 | COGER | GEORGE | F |
| 294 | COLBATH | EDWARD | H |
| 295 | COLE | MARC | L |
| 296 | COLEMAN | DONALD | W |
| 297 | COLLICUTT | WILLIAM | F |
| 298 | COLLINS | BEATRICE | |
| 299 | COLOMBO | CHRISTINA | |
| 300 | COLTON | CHARLES | |
| 301 | CONNELLY | LARRY | J |
| 302 | CONNELLY | LEO | P |
| 303 | CONTE | SIRPUHE | |
| 304 | CONTRERAS | MARTIN | |
| 305 | COOK | ALAN | |
| 306 | COOLEY | REGINA | FRANCOISE |
| 307 | COPE | DENISE | M |
| 308 | COPE | THOMAS | J |
| 309 | CORDER | RUBY | J |
| 310 | CORDOVA | VIRGINIA | C |
| 311 | CORDOVA | WILLIAM | |

| | | | |
|-----|----------------------------------|-----------|------------|
| 312 | CORRALES | ALFREDO | |
| 313 | COUNTY COUNTY SANITATION NO 14 | | |
| 314 | COUNTY SANITATION DISTRICT NO 20 | | |
| 315 | COX | CALVIN | J |
| 316 | COYLE | ERIC | M |
| 317 | CPH ROSAMOND LP | | |
| 318 | CRAIN | ELLIE | |
| 319 | CRAIN | JERRY | |
| 320 | CROCKETT | SUSAN | ELISE SIMC |
| 321 | CRONK | RONALD | E |
| 322 | CROSBY | ALICE | B |
| 323 | CRUZ | CORA | D |
| 324 | CRUZ | FELINA | E |
| 325 | CRUZ | NICASIO | |
| 326 | CRUZ | ROGER | L |
| 327 | CRYSTAL ORGANIC FARMS LLC | | |
| 328 | CUA | KRISTEEN | |
| 329 | CULHA | MIKE | M |
| 330 | CULLEN | PETER | |
| 331 | CURRY | DANNY | G |
| 332 | D C FAMILY TRUST | | |
| 333 | D R HORTON LOS ANGELES HOLDING | | |
| 334 | D SOUZA | FLORIN | |
| 335 | DACLES | ANITA | S |
| 336 | DACLES | SIMPLICIO | M |
| 337 | DALLEY | HELGA | I |
| 338 | DALLEY | MANFRED | H |
| 339 | DAMAN | LEONA | L |
| 340 | DAMRON | AMY | |
| 341 | DAMRON | JEANETTE | L |
| 342 | DANG | TAN | JAMES |
| 343 | DAOOD | MOHAMMAD | |
| 344 | DAOOD | SALEEM | A |
| 345 | DAOUD | ADIB | G |
| 346 | DAUGHERTY | DONNA | L |
| 347 | DAVALOS | ANITA | L |
| 348 | DAVALOS | DOMINADOR | M |
| 349 | DAVID | ALFRED | L |
| 350 | DAVIES | LITA | |
| 351 | DAVIS | DOUGLAS | G |
| 352 | DAVIS | JAMES | |
| 353 | DAVIS SIBS INC | | |
| 354 | DE LANO | ELIZABETH | |
| 355 | DE PIETRO LIMITED | | |
| 356 | DEAN REV LIV TR | | |
| 357 | DEBOTOUN | SEFEY | |
| 358 | DEDIOS | ANGELITO | G |
| 359 | DEL SUR RANCH LLC | | |
| 360 | DELUCA | BRUNO | M |
| 361 | DENG | LONG | |
| 362 | DENGER | SYBIL | M |
| 363 | DERRICK | OLIN | |

| | | | |
|-----|-------------------------|-----------|-------|
| 364 | DESCHENE | DENEEN | M |
| 365 | DESERT LAKE L P | | |
| 366 | DIAZ | JUAN | A |
| 367 | DICKS | GARY | L |
| 368 | DIGIULIO | NICK | |
| 369 | DIOLI | RICHARD | A |
| 370 | DISCOUNTLAND INC | | |
| 371 | DIXON | LONZO | W |
| 372 | DIXON | MAE | L |
| 373 | DIZON | ADELAIDA | R |
| 374 | DIZON | HONORATO | C |
| 375 | DONIS | ESTEBAN | C |
| 376 | DONIS | MAURO | |
| 377 | DONIS | ROSALINA | G |
| 378 | DONIS | VIRGINIA | |
| 379 | DORA | LAND | |
| 380 | DORA LAND | | |
| 381 | DOUGHERTY | TERESA | |
| 382 | DOUGLAS | MICHAEL | R |
| 383 | DOUGLASS | KATHERINE | G |
| 384 | DOUK | BOROM | |
| 385 | DOUK | S&B | |
| 386 | DOUK | SOKHOM | |
| 387 | DOWNING | JAMES | W |
| 388 | DOWNING | JAMES | W |
| 389 | DOWNS | GARY | W |
| 390 | DREVER | ROMNIA | H |
| 391 | DRUMMOND | JOHN | T |
| 392 | DRUMMOND | MARILYN | M |
| 393 | DUMBRIQUE | ELISEO | C |
| 394 | DUNLOP | CYNTHIA | R |
| 395 | DUNN | JAMES | D |
| 396 | DUNNING | RAYMOND | E |
| 397 | DUONG | LOC | T |
| 398 | DURST | CAROL | A |
| 399 | DYKSTRA | HAROLD | |
| 400 | DYKSTRA | TERESA | |
| 401 | DYKSTRA | WILBUR | |
| 402 | DYKSTRA FAMILY TRUST | | |
| 403 | E C WHEELER LLC | | |
| 404 | E I C GROUP ET AL | | |
| 405 | EARL | DOROTHY | A |
| 406 | EARL | JACK | B |
| 407 | EARWOOD | DAVID | BRIAN |
| 408 | EAST KERN PROP LLC | | |
| 409 | EAST WEST LAND INVS INC | | |
| 410 | EASTER | BENJAMIN | |
| 411 | EASTLEY | GEORGE | M |
| 412 | EASTLEY | PHILIP | G |
| 413 | EBERT | JOANNE | F |
| 414 | ECKBERG | DAVID | L |
| 415 | ECKBERG | PAULA | K |

| | | | |
|-----|-------------------------------|-----------|------|
| 416 | ECKLES | DALE | H |
| 417 | ECONOMOU | JEAN | F |
| 418 | EDMONDS | JOHN | H |
| 419 | EDWARDS | AVIS | M |
| 420 | EDWARDS | LINDA | |
| 421 | EDWARDS | SAMMY | L |
| 422 | EKSTROM | MARY | E |
| 423 | ELNESS | THEODORE | O |
| 424 | ELUMBA | ROSA | V |
| 425 | EMMS | ZENAIDA | C |
| 426 | EMPERT | ROSARIO | O |
| 427 | ENSMINGER | LORIN | |
| 428 | ENXCO DEV | | |
| 429 | ENXCO DEV CORP | | |
| 430 | ENXCO DEVELOPMENT CORPORATION | | |
| 431 | ERAZIM | CATHERINE | A |
| 432 | ESCOBAR | JOHN | M |
| 433 | ESPARZA | ROBERTO | C |
| 434 | ESPARZA | ROSE | |
| 435 | ESPIRITU | WILLIAM | I |
| 436 | ESQUIVEL | BASILIO | |
| 437 | EST OF ZELDA C SCHLISKE DECD | | |
| 438 | ESTRADA | EDELMIRA | |
| 439 | ESTRADA | HERVI | |
| 440 | EVANS | NANCY | H |
| 441 | EYHERABIDE | JUANITA | |
| 442 | EYHERABIDE | RAYMOND | |
| 443 | EYHERABIDE SHEEP CO | | |
| 444 | FABER | GEORGINA | LISA |
| 445 | FABRIZIO | CARL | |
| 446 | FAIRVIEW DEVELOPMENT LLC | | |
| 447 | FALK | DALE | |
| 448 | FANKHAUSER | ERNEST | |
| 449 | FANKHAUSER | HERTA | |
| 450 | FARIA | RICHARD | M |
| 451 | FARM ESTATES OF THE WORLD | | |
| 452 | FELTS | DENESE | L |
| 453 | FELTS | DOUGLAS | D |
| 454 | FENNELL | OTILIA | E |
| 455 | FIKE | RUTH | E |
| 456 | FINKEL | CLAUDIA | |
| 457 | FINKEL | GARY | |
| 458 | FIORITO | MARY | |
| 459 | FISCHER GRANDCHILDRENS TRUST | | |
| 460 | FLORES | GAYLE | |
| 461 | FLORES | MARIA | |
| 462 | FLOYD | HERBERT | F |
| 463 | FOGLEMEN | LARRY | |
| 464 | FOGLER | IRENE | P |
| 465 | FOGLER | RONALD | D |
| 466 | FONTILLAS | ALEJANDRO | |
| 467 | FORD | JOHN | R |

| | | | |
|-----|---------------------------------|------------|-----|
| 468 | FOWLER | ANTONIA | B |
| 469 | FRANE | KEVIN | J |
| 470 | FRANE | LAUREL | A |
| 471 | FREDRICK | STEPHENIE | J |
| 472 | FREEMAN | JEFF | |
| 473 | FRIEDMAN | ESTHER | E |
| 474 | FRIEDRICHSEN | LEWIS | |
| 475 | FU | JOANNE | Y |
| 476 | FUJISAWA | YOSHI | |
| 477 | FUKUMOTO | MICHI | |
| 478 | FULLER | RUSSELL | E |
| 479 | GABUYA | AURORA | P |
| 480 | GABUYA | RODRIGO | L |
| 481 | GALIETI | JEFF | A |
| 482 | GALVEZ | JOSE | L |
| 483 | GAMBONE | BETTY | L |
| 484 | GARCIA | MARTHA | I |
| 485 | GARCIA | RODOLFO | |
| 486 | GARDE | EDUARDO | |
| 487 | GARDE | RUSSELLEND | |
| 488 | GARDE FMLY REV TR | | |
| 489 | GARY J RAFFERTY TRUST | | |
| 490 | GATEWAY TRIANGLE DEVELOPMENT II | | |
| 491 | GATEWAY TRIANGLE PROPERTIES | | |
| 492 | GEE | HUNG | GIT |
| 493 | GENZ DEV INC | | |
| 494 | GENZ DEVELOPMENT INC | | |
| 495 | GHKA BUDESTI | STEFAN | |
| 496 | GIANG | PAUL | |
| 497 | GILBRALTAR HOMES LLC | | |
| 498 | GILL FAMILY TRUST 1999 | | |
| 499 | GILLINGHAM | GEORGE | H |
| 500 | GISELE SCHROEDER LIV TR | | |
| 501 | GLAUSER | DRENA | M |
| 502 | GLENN | GARY | A |
| 503 | GLESSNER | PAUL | T |
| 504 | GODSHALL | HARRY | C |
| 505 | GOLD SKY PROPERTY LLC | | |
| 506 | GOLDEN SANDS TRAILER PARK | | |
| 507 | GONZALES | BENITO | S |
| 508 | GONZALES | ERMINIO | |
| 509 | GONZALES | QUACH | E |
| 510 | GONZALEZ | ARMANDO | C |
| 511 | GONZALEZ | ARMANDO | L |
| 512 | GONZALEZ | CARLOS | J |
| 513 | GONZALEZ | FRANCES | R |
| 514 | GONZALEZ | GLORIA | |
| 515 | GONZALEZ | RAMON | |
| 516 | GONZALEZ | ROQUE | |
| 517 | GONZALEZ | TINA | J |
| 518 | GORRINDO | ROBERT | |
| 519 | GOSE | VICENTE | |

| | | | |
|-----|--------------------------|-----------|--------|
| 520 | GOYA | CHRISTINA | A |
| 521 | GRAHAM | JOHN | C |
| 522 | GRANT | WILLIAM | M |
| 523 | GRAY | WESLEY | H |
| 524 | GREEN | BARBARA | MARIE |
| 525 | GREEN | HILDA | |
| 526 | GREENMAN | DONNA | J |
| 527 | GREMBER | PIERRE | |
| 528 | GRIFFIN | JOHN | R |
| 529 | GRIFFIN | LAURA | |
| 530 | GRIFFIN | LAURA | |
| 531 | GRIFFIN | LEONARD | W |
| 532 | GROFF | GERALD | L |
| 533 | GROFF | MARIAN | J |
| 534 | GROOM | LILLIAN | C |
| 535 | GROVEN | DENNIS | |
| 536 | GROVEN | MARGE | |
| 537 | GUERRANT FMLY TR | | |
| 538 | GUIANG | LUCENA | F |
| 539 | GUILLEN | CRISTOVAL | |
| 540 | GUINTO | CLARITA | |
| 541 | GUTIERREZ | ALVARO | |
| 542 | GUTIERREZ | SANTOS | A |
| 543 | GUZMAN | JOSE | |
| 544 | GUZMAN | JOSE | |
| 545 | GUZMAN | NORMA | |
| 546 | GUZMAN | OVIDIO | |
| 547 | H & N DEVELOPMENT CO INC | | |
| 548 | HA | JIN | S |
| 549 | HA | YOUNG | K |
| 550 | HADDOX | WILLIS | |
| 551 | HAHN | SUSAN | J |
| 552 | HAMIDI | HOMA | |
| 553 | HAMSON | CARRIE | M |
| 554 | HAMSON | DAVID | E |
| 555 | HANANO | DEAN | K |
| 556 | HANLON | JAMES | W F |
| 557 | HANLON | JAMES | F |
| 558 | HANSEN | HARALD | |
| 559 | HANSON | CHRISTINE | |
| 560 | HANTMAN | JOSEPH | |
| 561 | HANTMAN | JOYCE | |
| 562 | HARD | WILLIS | H |
| 563 | HARNIK | JOSEPH | H |
| 564 | HARPER | DAVID | C |
| 565 | HARRELL | MARY LOU | BYERLY |
| 566 | HARRIS | DIANE | M |
| 567 | HARRIS | JAMES | P |
| 568 | HARRIS | KAREN | JANE |
| 569 | HARRIS | STEVEN | |
| 570 | HART | KAREN | S |
| 571 | HARTER | KAY | B |

| | | | |
|-----|-----------------------------|-----------------------|---|
| 572 | HARTER | KAY | |
| 573 | HARTER | SCOTT | |
| 574 | HARTER | SCOTT | S |
| 575 | HARVELL FAMILY TR | | |
| 576 | HASKINS | SAM | |
| 577 | HASSID | YAEL | |
| 578 | HASSID | YORAM | |
| 579 | HATHAWAY | GARY | |
| 580 | HATHAWAY | PATRICIA | |
| 581 | HAYDON | DONALD | C |
| 582 | HAZAMA | FUSAKO | |
| 583 | HAZAMA | HIDEO | |
| 584 | HEGGEN | ALICE | L |
| 585 | HELTON | BOB | D |
| 586 | HEMMING | JAMES | |
| 587 | HENNINGER | CORINE | L |
| 588 | HERNANDEZ | ANTONIO | |
| 589 | HERR | CAROL | E |
| 590 | HESS | CHRISTIAN | |
| 591 | HETZNER | RONALD | |
| 592 | HEYNEN | GERALDINE | A |
| 593 | HGJ LLC | | |
| 594 | HIGH DESERT INVESTMENTS LLC | | |
| 595 | HILL | JACK | M |
| 596 | HILL | MICHELE | |
| 597 | HILLERMAN | ERIC | V |
| 598 | HINCK | MARILYN | E |
| 599 | HINES | NORMAN | M |
| 600 | HINES | RICKI | |
| 601 | HO | GIANG | |
| 602 | HO | THONG | H |
| 603 | HOA | NGAN | |
| 604 | HOBAYAN | ALBERT | H |
| 605 | HOBAYAN | VIOLETA | P |
| 606 | HODGES | PAUL | |
| 607 | HODSDON | DEBRA | J |
| 608 | HODSDON | STEVE | W |
| 609 | HOEHN | ELISABETH | |
| 610 | HOEHN | MICHAEL | |
| 611 | HOFFMAN | WILBERT E DECD EST OF | & |
| 612 | HOGAN | KIM | M |
| 613 | HOGAN | PATRICK | J |
| 614 | HOLGUIN | SOLEDAD | |
| 615 | HOLLAND | CLARISSIA | E |
| 616 | HOMAN | LINDA | |
| 617 | HOMAN | MATHEW | L |
| 618 | HONG | CHE | C |
| 619 | HONG | KHAI | |
| 620 | HONG | TONY | |
| 621 | HOOPER | MARTHA | W |
| 622 | HOOVER | GARY | |
| 623 | HOOVER | MARILYN | L |

| | | | |
|-----|--------------------------------|-----------|-------|
| 624 | HOPPER | J | A |
| 625 | HOSKINS | WILLIAM | L |
| 626 | HOST | CHERYL | A |
| 627 | HOST | THOMAS | A |
| 628 | HOURANI | JANETTE | |
| 629 | HOWE | LESLIE | B |
| 630 | HSI | SUMEI | P |
| 631 | HSIAONI CHANG | | |
| 632 | HSU | JA | BIN |
| 633 | HSU | JAMES | T |
| 634 | HUANG | CHI | S |
| 635 | HUANG | CHI | SHIOU |
| 636 | HUANG | KANGLE | |
| 637 | HUANG | SUCHU | T |
| 638 | HUBBARD | MARIE | E |
| 639 | HUERTA | CRESENCIO | |
| 640 | HUGHES | ROMEO | |
| 641 | HUI SUK KIM TR | | |
| 642 | HUNT | ROBERT | W. |
| 643 | HUNTER | JAMES | A |
| 644 | HUTH | CLINTON | C |
| 645 | HUTH-TANNER | S | |
| 646 | HUTSON | HARLEY | M |
| 647 | HWANG | AMY | C |
| 648 | HYATT | CLARENCE | L |
| 649 | HYPERICUM INTEREST LLC | | |
| 650 | HYPERICUM INTERESTS LLC | | |
| 651 | HYUN CHUL LEE | | |
| 652 | IGE | KIYOSHI | |
| 653 | IGLESIA DE DIOS PENTECOSTAL MI | | |
| 654 | IGNACIO | ISIDRO | |
| 655 | ILES | ELLEN | M |
| 656 | INGERSOLL | VERONICA | |
| 657 | INGRAM | MARTIN | |
| 658 | INVESTCO AV8 LLC | | |
| 659 | IOELE | PASQUALE | S |
| 660 | IRISH | JOY | C |
| 661 | IRISH | ROBERT | L |
| 662 | ISSAKHANIA | J | |
| 663 | ISSAKHANIAN | MARTIN | |
| 664 | IWAMOTO | FUKUYO | |
| 665 | J P ELIOPULOS ENTERPRISES INC | | |
| 666 | JABLONSKI | HELENA | |
| 667 | JACKS | ALFRED | H |
| 668 | JACKSON | DIETRA | F |
| 669 | JACOBSEN | ARNOLD | |
| 670 | JAGATRI L AND XANTHA DHAWAN | | |
| 671 | JAMES | RICHARD | D |
| 672 | JAUREGUI | DAVID | |
| 673 | JAUREGUI | ISAURA | |
| 674 | JAVID INVESTMENTS LLC | | |
| 675 | JEFFREY | ENID | C |

| | | | |
|-----|------------------------------|-----------|----------|
| 676 | JENG | CHERNPORN | |
| 677 | JENG | THIENCHAI | |
| 678 | JENNINGS | BOBBY | G |
| 679 | JENNINGS | PATRICIA | L |
| 680 | JENSEN FAMILY TR | | |
| 681 | JEONG | WALLACE | D |
| 682 | JIBILIAN | ARMEN | |
| 683 | JIMENEZ | ENRIQUE | U |
| 684 | JOHNSON | HENRY | |
| 685 | JOHNSON | MARGARET | C |
| 686 | JONES | BETTY | J |
| 687 | JONES | CHRISTINE | D |
| 688 | JONES | DAVID | L |
| 689 | JONES | ESTHER | D |
| 690 | JONES | HAROLD | C |
| 691 | JONES | ROBERT | A |
| 692 | JORDAN | MARGLEEN | J |
| 693 | JOSHUA RANCH DEVELOPMENT INC | | |
| 694 | JUHL | MORTON | S |
| 695 | K A INVESTMENT CO L L C | | |
| 696 | KAGEHIRO | ISAKO | |
| 697 | KAGEHIRO | KENICHI | |
| 698 | KAM | ANNETTE | F |
| 699 | KAM | ANNETTE | FUNG HAU |
| 700 | KANAMORI | MITSUE | |
| 701 | KANEASTER | CHARLOTTE | M |
| 702 | KANG | YUN | H |
| 703 | KARIYA | KATSUKO | |
| 704 | KARIYA | KATSUMI | |
| 705 | KARLAKIS | THEODORE | |
| 706 | KARTHAS | NICHOLAS | |
| 707 | KASPER | COLLEEN | A |
| 708 | KATSION | GORDON | D |
| 709 | KAUFLER TRUST | | |
| 710 | KAWAMOTO | WAYNE | T |
| 711 | KAWAMURA | YASUKO | IRA |
| 712 | KEAST FMLY TR | | |
| 713 | KEKLIKIAN | ARPINEH | |
| 714 | KEKLIKIAN | MISSAK | |
| 715 | KENDRICK | MARIE | C |
| 716 | KERNROSS ESTATES | | |
| 717 | KETTENRING | JOEL | S |
| 718 | KETTENRING | PAULINE | J |
| 719 | KETTLES | HARRIET | |
| 720 | KEY | SANDRA | |
| 721 | KHATER | FADI | N |
| 722 | KILA | LORNA | M |
| 723 | KIM | MI | JUNG |
| 724 | KIM | SOO | H |
| 725 | KINAT | CAROL | A |
| 726 | KING | CHUN | |
| 727 | KING | CHUN | C |

| | | | |
|-----|---------------------------------|-----------|-------|
| 728 | KING | WILLIAM | |
| 729 | KING | WILLIAM | C |
| 730 | KIRKLAND | FREDA | D |
| 731 | KLECHEFSKI | C | DIANE |
| 732 | KLECHEFSKI | GEORGE | E |
| 733 | KLEKAR | HOWARD | R |
| 734 | KLODJA | FRANK | |
| 735 | KLUMP | HAROLD | P |
| 736 | KNAPP | IRENE | KENT |
| 737 | KOBAYASHI FAMILY TRUST | | |
| 738 | KOLLAR | JOSEPHINE | P |
| 739 | KOLSTAD | ROSE | M |
| 740 | KOO | ERLINDA | L |
| 741 | KOOKEN | WILLIAM | R |
| 742 | KOOTENAI PROPERTIES INC | | |
| 743 | KORDA | SARAH | |
| 744 | KOSTSZEWA | JOHN | L |
| 745 | KOSTSZEWA | MARLENE | |
| 746 | KOUSEN | KAREL | |
| 747 | KOUSEN | PAMELA | |
| 748 | KRAMER | ALICE | C |
| 749 | KRAMER | ROBERT | S |
| 750 | KU | DAVID | H |
| 751 | KU | SOU | CHIN |
| 752 | KUBIAK | MICHAEL | J |
| 753 | KUCHTA | TERRY | W |
| 754 | KUMAGAI | SEISHI | |
| 755 | KUNG | WEI | I |
| 756 | KYLE | GAILEN | |
| 757 | KYLE | GAILEN | W |
| 758 | KYLE | JAMES | W |
| 759 | KYLE | JULIA | |
| 760 | KYLE | WANDA | E |
| 761 | L A CO SANITATION DIST NO 14 | | |
| 762 | L A CO SANITATION DIST NO 20 | | |
| 763 | LA PORTE | JEAN | D |
| 764 | LAGUERTA | LILIA | R |
| 765 | LAI | TSUI | W |
| 766 | LAMBERT | DELORIS | G |
| 767 | LAMBERT | NANCY | L |
| 768 | LANCASTER AND 120 111 LLC | | |
| 769 | LANCASTER BLVD | | |
| 770 | LANCASTER BLVD AND 42ND ST WEST | | |
| 771 | LANCASTER NEW HORIZONS | | |
| 772 | LAND BUSINESS CORP | | |
| 773 | LANDALE MUTUAL WATER CO | | |
| 774 | LANDAU | PEARL | |
| 775 | LANDAU | WILLIAM | |
| 776 | LANDAVERDE | JESUS | |
| 777 | LANDAVERDE | NANCY | |
| 778 | LANDEROS | ROBERTO | |
| 779 | LANE | FRANK | A |

| | | | |
|-----|-----------------------------------|-----------|--------|
| 780 | LANG | PAULETTE | M |
| 781 | LANIER | WILLIAM | B |
| 782 | LANKTREE | ANN | R |
| 783 | LARGE | BONNIE | P |
| 784 | LARGE | ROBERT | W |
| 785 | LARRANAGA | SAMSON | |
| 786 | LAW | ALTON | B |
| 787 | LAWRENCE | MICHAEL | F |
| 788 | LAYMANCE | LOUIE | A |
| 789 | LAZO | CONRADO | V |
| 790 | LAZO | ELIZABETH | N |
| 791 | LE | DUONG | T |
| 792 | LE | LOI | |
| 793 | LE | SUONG | N |
| 794 | LE | YEN | S |
| 795 | LEARY | CORNELIUS | W |
| 796 | LEBRECHT | MARGARET | M |
| 797 | LEE | CHI | HSIUNG |
| 798 | LEE | DELANO | |
| 799 | LEE | JIM | |
| 800 | LEE | MAI | |
| 801 | LEE | TING | PIE |
| 802 | LEGASPI | AURELIA | V |
| 803 | LEGASPI | FELIMON | E |
| 804 | LEISTNER | LEO | |
| 805 | LENO | LEIGHTON | E |
| 806 | LENO | NANCY | A |
| 807 | LEONA VALLEY HUNTING CLUB | | |
| 808 | LESIK | MARIANE | |
| 809 | LESIK | MAX | M |
| 810 | LEUNG | RAMIE | |
| 811 | LEWIS | PHILLIP | W |
| 812 | LIBED | RUDOLFO | P |
| 813 | LIEN FAMILY SURVIVORS TRUST | | |
| 814 | LIGGETT | MICHAEL | |
| 815 | LIM | CAMILA | L |
| 816 | LIM | SENG | MOV |
| 817 | LIMOS | LEONORE | C |
| 818 | LIN | MICHAEL | |
| 819 | LIN | TACHUNG | |
| 820 | LINDE | DONALD | L |
| 821 | LING | KWONG | S |
| 822 | LING LING FANG | | |
| 823 | LIONG | LILLA | |
| 824 | LITTLE ROCK SAND AND GRAVEL INC | | |
| 825 | LITTLE ROCK CREEK IRRIGATION DIST | | |
| 826 | LITTLE ROCK SAND AND GRAVEL INC | | |
| 827 | LIU | CHIH | CHUNG |
| 828 | LIU | SUH | JEN |
| 829 | LIZOTTE | SHIRLEY | |
| 830 | LLANDA | EDITH | A |
| 831 | LLOYD F AVERY TR | | |

| | | | |
|-----|-------------------------------|------------|---------|
| 832 | LO | MAN | C |
| 833 | LO | SHIUNG | RU |
| 834 | LOCSIN | CARMELITA | N |
| 835 | LOCSIN | HILARIO | S |
| 836 | LOGUE | MARY | R |
| 837 | LOI | THANH | LE |
| 838 | LOLA R JOHNSON TRUST | | |
| 839 | LOMBARDO FMLY REV LIV TR | | |
| 840 | LONG DENG | | |
| 841 | LOOKBAUGH | STEPHEN | C |
| 842 | LOPAC | THOMAS | A |
| 843 | LOPEZ | MARK | L |
| 844 | LOPEZ | OLIVIA | E |
| 845 | LOPEZ | VICTOR | M |
| 846 | LOS ANGELES COUNTY SANITATION | | |
| 847 | LOS BANOS | BERNARD | |
| 848 | LOVEN | ROBERTA | |
| 849 | LOVING | ROBERT | A |
| 850 | LOWERY | CHARLES | W |
| 851 | LOWERY | NINA | M |
| 852 | LOYOLA MARYMOUNT UNIVERSITY | | |
| 853 | LOZANO | JOSE | G |
| 854 | LOZANO | MARIA | T |
| 855 | LU | CLARK | DANNY C |
| 856 | LU | CLARK | C |
| 857 | LUBBERS | EVA | F |
| 858 | LUCERO | ROBERT | |
| 859 | LUCKY 360 INVESTMENTS LLC | | |
| 860 | LUDOVICO | MARIA | C |
| 861 | LY | MIKE | |
| 862 | LYMAN | JANET | L |
| 863 | LYMAN | JANET | L |
| 864 | LYNCH | PATRICIA | L |
| 865 | LYON | ALICE | J |
| 866 | LYONS | CHRISTI | L |
| 867 | LYONS | JOHN | D |
| 868 | M14 DEVELOPMENT LLC | | |
| 869 | MACADAEG | BERNADETTE | |
| 870 | MACE | JEANENNE | K |
| 871 | MACE | MARK | E |
| 872 | MACIAS | ANTONIO | |
| 873 | MACIAS | BENJAMIN | |
| 874 | MACIAS | MARTINA | |
| 875 | MADAN | S | K |
| 876 | MADAN | SHOBHANA | |
| 877 | MADRIGAL | ANTONIO | |
| 878 | MAGALONA | CECILIA | M |
| 879 | MAGEO | PALE | I |
| 880 | MAGLAYA | PATROCINIO | M |
| 881 | MAGLIANO | ROBERT | |
| 882 | MAGLIANO | ROSALIN | |
| 883 | MAGTAAS | ROLADO | G |

| | | | |
|-----|-------------------------|--------------|--------|
| 884 | MAK | VANNA | |
| 885 | MALAY | ANGELA | L |
| 886 | MALIT | NARCISO | G |
| 887 | MANAY | LORIE | |
| 888 | MANDAC | LUZVIMINDA | B |
| 889 | MANERY | DAVID | |
| 890 | MANNINO | CAROL | A |
| 891 | MANUEL | CHARITO | M |
| 892 | MANUEL | EUFEMIA | |
| 893 | MANUEL | RICHMOND | B |
| 894 | MANUEL | RICHMOND | |
| 895 | MANZO | CHARLES | J |
| 896 | MARAVICH | RUDOLPH | |
| 897 | MARCELO | MENANDRO | |
| 898 | MARCELO | OFELIA | |
| 899 | MAREE J DE LANO TR | | |
| 900 | MARITORENA | JOSE | |
| 901 | MARITORENA LIVING TRUST | | |
| 902 | MAROTTA | HELEN | P |
| 903 | MARQUEZ | ALFREDO | |
| 904 | MARQUEZ | MANUELA | |
| 905 | MARQUEZ | MARIA | |
| 906 | MARQUEZ | MARTIN | |
| 907 | MARSH | MARY | L |
| 908 | MARSH | RACHEL | E |
| 909 | MARSHALL | BYRN | HOWARD |
| 910 | MARTIN | ALMA | |
| 911 | MARTIN | ARTHUR | C |
| 912 | MARTIN | BARBARA | D |
| 913 | MARTIN | THOMAS | |
| 914 | MARTINEZ | FRANCISCO | J |
| 915 | MARTINEZ | JESUS | A |
| 916 | MARTINEZ | MARIA | D |
| 917 | MARTINEZ | ROBERT | L |
| 918 | MARTINS | ELSIE | |
| 919 | MARTINS | LAWRENCE | |
| 920 | MARTINS | LAWRENCE | |
| 921 | MASON | DAVID | S |
| 922 | MASON | DAVID | |
| 923 | MASON | FRANCES | H |
| 924 | MASON | KERRI | |
| 925 | MASON | MILDRED | |
| 926 | MASTERS | DONALD | L |
| 927 | MATA | ROSARIO | G |
| 928 | MATE | TERESITA AND | |
| 929 | MATSUI | JEANNE | |
| 930 | MATSUSHIMA | SUMIKO | |
| 931 | MATTHEWS | FULTON | L |
| 932 | MAURICE | MATTHEW | |
| 933 | MAXILOM | SHIRLEY | A |
| 934 | MAXWELL | CATHERINE | |
| 935 | MAZARIEGOS | GUSTAUO | |

| | | | |
|-----|--------------------------------|------------|---------|
| 936 | MAZARIEGOS | LINDA | |
| 937 | MC AVOY | AMY | M |
| 938 | MC AVOY | DOUGLAS | R |
| 939 | MC INTYRE | THOMAS | R |
| 940 | MC KAY | RAYMOND | E |
| 941 | MC LAREN | B | A |
| 942 | MC LAUGHLIN | BRIAN | M |
| 943 | MCALLISTER | RAE | K |
| 944 | MCANDREW | LORRAINE | R |
| 945 | MCCALMAN | JULIENNE | |
| 946 | MCCALMAN | WALTER | |
| 947 | MCCLAIN | LORETA | Y |
| 948 | MCCLINE | SUSAN | R |
| 949 | MCCOOL | FREDERICK | W |
| 950 | MCCOOL | RITA | |
| 951 | MCDOWELL | JERRIE | E |
| 952 | MCGAHAN | PATTY | J |
| 953 | MCNINCH | EDWIN | |
| 954 | MCNINCH | MARGARET | |
| 955 | MEDINA | JULIAN | |
| 956 | MEJIA | JUANA | L |
| 957 | MELLOW | LEONARD | |
| 958 | MENDOZA | ALFREDO | B |
| 959 | MENDOZA | CUAUHTEMOC | |
| 960 | MERRY | ROBERTA | |
| 961 | MESSIER | HERMINIA | |
| 962 | MESSIER | LEONARD | |
| 963 | METTLER VALLEY MUTUAL WATER CO | | |
| 964 | MEYER | DAVID | B |
| 965 | MEYER | HANS | PETER |
| 966 | MEYER | IPBI | K |
| 967 | MEYER | IPBI | KIM |
| 968 | MEYER | LISA | |
| 969 | MEYER CREST LTD | | |
| 970 | MEYER CREST LTR | | |
| 971 | MIHARA | HISAO | |
| 972 | MIKEL | MOLLY | |
| 973 | MIKEL | SAM | |
| 974 | MILLER | JAMIE | |
| 975 | MILLER | LINDA | M |
| 976 | MILLER | NANCY | |
| 977 | MILLER | NANCY | |
| 978 | MILLER | RAYMOND | C |
| 979 | MILLER | RICHARD | D |
| 980 | MILLER | STEVEN | S |
| 981 | MINA | MARIA | D |
| 982 | MINA | ROLDAN | C |
| 983 | MINER | RICHARD | H |
| 984 | MINH | LIEU | NGOC VO |
| 985 | MINH | VAN | DINH |
| 986 | MIRANDA | SALVADOR | |
| 987 | MIRKAZEMI | MORTEZA | S |

| | | | |
|------|--------------------------------|-----------|-------|
| 988 | MIRKAZEMI | SUSAN | G |
| 989 | MISSION BELL RANCH DEVELOPMENT | | |
| 990 | MITSUBISHI | JANICE | C |
| 991 | MO | CHIUNG | H |
| 992 | MOENE | BJORN | |
| 993 | MOJAVE & TROPICO LLC | | |
| 994 | MOLINA | CELINA | |
| 995 | MONARREZ | CANDICE | J |
| 996 | MONASEBIAN | FARSHAD | S |
| 997 | MONEDA | PATRICIO | A |
| 998 | MONFARED | SAEED | F |
| 999 | MONTEMAYOR | EUSEBIO | R |
| 1000 | MONTES | MARIA | I |
| 1001 | MOORE | JUDITH | ANNE |
| 1002 | MOORE | ROBERT | A |
| 1003 | MOORE | SHIRLEY | M |
| 1004 | MOORE | THOMAS | A |
| 1005 | MORALES | ELAINE | L |
| 1006 | MORENO | MICHAEL | P |
| 1007 | MORI | RITSUKO | |
| 1008 | MORRIS | JOHN | |
| 1009 | MOSES | MARY | L |
| 1010 | MOTAVVEF | FIROUZEH | B |
| 1011 | MOTAVVEF | MANSOOR | |
| 1012 | MOUGHALIAN | GIRARD | |
| 1013 | MOUGHALIAN | RENATE | |
| 1014 | MOWER | MARY | B |
| 1015 | MUDGETT | MARILYN | |
| 1016 | MULLINS | BRANDON | |
| 1017 | MULVENA | MAIA | L |
| 1018 | MUMFORD | DON | HAZEN |
| 1019 | MUNGIA | EMMA | G |
| 1020 | MUNGIA | EMMA | G |
| 1021 | MUNZ | BARRY | S |
| 1022 | MUNZ | DAN | W |
| 1023 | MUNZ | KATHLEEN | M |
| 1024 | MUNZ | REVA | R |
| 1025 | MURDOCK | BRONWYN | |
| 1026 | MURO | ESTELA | |
| 1027 | MURPHY | PATTY | A |
| 1028 | MURTAUGH SURVIVORS TRUST | | |
| 1029 | MYERS FAMILY TRUST ET AL | | |
| 1030 | MYUNG | DUK | Y |
| 1031 | MYUNG | HYUN | S |
| 1032 | NADWODNY | MARY | L |
| 1033 | NAIDITCH | GAY | E |
| 1034 | NAKAMICHI | SATOYE | |
| 1035 | NAKASHIMA | YOSHITO | |
| 1036 | NAKAWATASE | SHIZUKO | |
| 1037 | NAKAWATASE | YOSHITAKA | |
| 1038 | NANAMKIN | JIM | L |
| 1039 | NAPUTI | DAVID | A |

| | | | |
|------|--------------------------------|-----------|-----|
| 1040 | NATIONAL CEMENT CO OF CALIF | | |
| 1041 | NATIONWIDE ASSET MANAGEMENT LP | | |
| 1042 | NAVAL | CHARYL | Y |
| 1043 | NAVARRO | ALEJANDRA | |
| 1044 | NAVARRO | ANDREA | |
| 1045 | NAVARRO | FRANCISCO | B |
| 1046 | NAVARRO | JOSE | |
| 1047 | NAVARRO | MARTA | |
| 1048 | NEBEKER | EUGENE | B |
| 1049 | NELLIE TAPIA FAMILY TRUST | | |
| 1050 | NELLIE TAPIA FMLY TR | | |
| 1051 | NEMAN | SIMIN | |
| 1052 | NEWMAN | DORWIN | |
| 1053 | NEWMAN | SHIRLEY | |
| 1054 | NEWSOM FAMILY TRUST | | |
| 1055 | NGO | BINH | |
| 1056 | NGUYEN | ANTHONY | L |
| 1057 | NGUYEN | DANNY | T |
| 1058 | NGUYEN | NGOC | A |
| 1059 | NGUYEN | NGUYET | M |
| 1060 | NGUYEN | SONNIE | H |
| 1061 | NGUYEN | THANH | M |
| 1062 | NIBBELINK FAMILY TR | | |
| 1063 | NICHOLS | JUANITA | R |
| 1064 | NICHOLSON | GERARD | H |
| 1065 | NICHOLSON | MARIE | A |
| 1066 | NISHIDA | ERIC | M |
| 1067 | NISHIDA | ERIC | M |
| 1068 | NISSING | NEIL | |
| 1069 | NIXON | LYDIA | A |
| 1070 | NOEL | DIXIE | LEE |
| 1071 | NONA M RAFFERTY TRUST | | |
| 1072 | NORTHROP GRUMMAN CORP | | |
| 1073 | NORTHROP GRUMMAN SYSTEMS CORP | | |
| 1074 | NOTERMAN | MARK | A |
| 1075 | NOTERMAN | YVETTE | M |
| 1076 | NOU | NANCY | M |
| 1077 | NOVELOSO | CIPRIANO | |
| 1078 | NOVELOSO | DOLORES | |
| 1079 | NOZAKI | HENRY | A |
| 1080 | NOZAKI | NAOMI | F |
| 1081 | NUSS | STEVEN | B |
| 1082 | NUTTER | MARY | A |
| 1083 | OBERG | MERLE | L |
| 1084 | OCONNOR | TIMOTHY | J |
| 1085 | OHTA | JESSIE | T |
| 1086 | OKAMOTO | KEIKO | |
| 1087 | OKAMOTO | MASAAKI | |
| 1088 | OKIHARA | HARUTO | |
| 1089 | OLIVAS | RICK | D |
| 1090 | OLSON FAMILY TR | | |
| 1091 | OLSSON | BETTY | A |

| | | | |
|------|---------------------------------|-----------|-----|
| 1092 | OLSSON | JOHN | B |
| 1093 | ORARA | ADORACION | M |
| 1094 | ORARA | FRANCISCO | |
| 1095 | ORTEGA | PEDRO | O |
| 1096 | OSHIRO | DORIS | Y |
| 1097 | OSKOOI | FIROOZ | R |
| 1098 | OSSA | GUNTRAM | R |
| 1099 | OSSA | LIANE | D |
| 1100 | OWL PROPERTIES INC | | |
| 1101 | PADDEN | BRETT | R |
| 1102 | PADGETT | CHARLENE | E |
| 1103 | PADGETT | ROY | B |
| 1104 | PADILLA | MARTA | |
| 1105 | PADILLA | PAZ | R |
| 1106 | PADUA | CLAIRE | M |
| 1107 | PAGDILAO | LEONIDA | P |
| 1108 | PALACIO | JULIO | |
| 1109 | PALACIO | LUZ | |
| 1110 | PALMDALE 1000 ASSOCIATES LLC | | |
| 1111 | PALMDALE 5TH STREET WEST LLC | | |
| 1112 | PALMDALE FAMILY HOUSING | | |
| 1113 | PALMDALE HILLS PROPERTY | | |
| 1114 | PALMDALE HILLS PROPERTY LLC | | |
| 1115 | PALMDALE LODGING ASSOCIATES LLC | | |
| 1116 | PALMDALE MOBILE FRANK LLC | | |
| 1117 | PAQUIN | JOSEPH | R |
| 1118 | PAREDES | EUGENIO | |
| 1119 | PARK | CHOON | S |
| 1120 | PARK | INYOUNG | |
| 1121 | PARK | JEAN | C |
| 1122 | PARKER | HAROLD | B |
| 1123 | PARKER | JUEL | A |
| 1124 | PASTRANO | JOSE | D |
| 1125 | PATINO | SALLY | |
| 1126 | PAULING | ADRIAN | LEE |
| 1127 | PAYNE | CHARLES | A |
| 1128 | PAYNE | IMA | J |
| 1129 | PEARSON | DIANA | J |
| 1130 | PEARSON | DIANA | JO |
| 1131 | PEDENKO | LEO | |
| 1132 | PENA | VICENTA | A |
| 1133 | PEREIRA | MICHAEL | P |
| 1134 | PEREZ | ROSA | I |
| 1135 | PERRISEAU | KAREN | |
| 1136 | PERRISEAU | KAREN | L |
| 1137 | PERRISEAU | MARVIN | R |
| 1138 | PETERSEN PROPERTIES | | |
| 1139 | PH ROSAMOND LLC | | |
| 1140 | PHAM | THANG | DUC |
| 1141 | PHAN | MYLINH | |
| 1142 | PHILLIPS | ORRIN | |
| 1143 | PIANE | TOM | |

| | | | |
|------|---------------------------|-----------|---|
| 1144 | PIERATT | PAUL | M |
| 1145 | PIKE | ROBERT | |
| 1146 | PIWENITZKY | FRED | W |
| 1147 | PIWENITZKY | SACHIKO | |
| 1148 | PIZANO | ARTHUR | |
| 1149 | PIZANO | HERLINDA | |
| 1150 | PLEDGE INVESTMENT LLC | | |
| 1151 | PLOYNGAM | TAVIL | |
| 1152 | POLLARD | PERLA | C |
| 1153 | POLLARD | ROBERT | A |
| 1154 | POMEROY | KIMBERLEY | |
| 1155 | POMEROY | KIMBERLY | A |
| 1156 | POMEROY | VANCE | |
| 1157 | POMEROY | VANCE | D |
| 1158 | POOLE FAMILY TR | | |
| 1159 | PORCARI | DORA | A |
| 1160 | POULSEN | NORMAN | L |
| 1161 | POWELL | CHARLES | P |
| 1162 | PRATANTHIP | WARAYA | |
| 1163 | PROCIDA | ROMANO | |
| 1164 | PRODAN | BRUNO | |
| 1165 | PRODAN | ROSA | |
| 1166 | PVK FAMILY LIMITED PTN | | |
| 1167 | QARMOUT | ELIAS | |
| 1168 | QUADIR | ABU | |
| 1169 | QUAN QUOC PHAM | | |
| 1170 | QUANTUMCUE INC | | |
| 1171 | QUESTIN | BELLA | S |
| 1172 | QUIGLEY | | |
| 1173 | QUIGLEY | RACHEL | |
| 1174 | QUINLAN | MARY | R |
| 1175 | QWEST ENGINEERING INC | | |
| 1176 | R AND M RANCH | | |
| 1177 | RABENA | THEODORE | R |
| 1178 | RAGUINE | ARMANDO | M |
| 1179 | RAHGAN REAL ESTATE DEV CO | | |
| 1180 | RALPHS | GAY | A |
| 1181 | RALPHS | RONALD | A |
| 1182 | RAMOS FAMILY TRUST | | |
| 1183 | RAMPE | FRED | |
| 1184 | RANADA | FELICITAS | T |
| 1185 | RAWJEE | MAHMUD | |
| 1186 | RAZAVI | FEREIDOUN | |
| 1187 | RAZER | CLARENCE | L |
| 1188 | RAZER | JEAN | L |
| 1189 | REACH | JOAN | E |
| 1190 | RECA | JOHN | B |
| 1191 | REED | ROBERT | L |
| 1192 | REFF | BARBARA | |
| 1193 | REFF | HERBERT | |
| 1194 | REGALADO | RAY | Y |
| 1195 | REICH | FRED | |

| | | | |
|------|-------------------------------|------------|-----|
| 1196 | REID | MARY | L |
| 1197 | REINOSO | EDGAR | |
| 1198 | RETZ | MAYME | E |
| 1199 | REYES | CONCEPCION | |
| 1200 | REYES | EFREN | |
| 1201 | REYES | ELIZABETH | |
| 1202 | REYES | ERNESTO | S |
| 1203 | REYES | VICENTE | |
| 1204 | REYNOLDS | CARLETON | |
| 1205 | REYNOLDS | OLIVIA | |
| 1206 | RHEE | SEI | C |
| 1207 | RHODA | SUSAN | M |
| 1208 | RHODEN | MICHELE | |
| 1209 | RICHARD A WHITE TRUST | | |
| 1210 | RICHARD M LANG FAMILY TRUST | | |
| 1211 | RICHARDS | MORRIS | D |
| 1212 | RICKETTS | RONALD | M |
| 1213 | RIDDLE | NANCY | J |
| 1214 | RIDER | ANITA | E |
| 1215 | RIGGINS | PATRICIA | J |
| 1216 | RIMANDO | FLORENCE | L |
| 1217 | RIMANDO | RUBEN | B |
| 1218 | RINALDI | MICHAEL | J |
| 1219 | RIOS | MARIA | T |
| 1220 | RIOS | NICOLAS | |
| 1221 | RIPPERDA | JOYCE | |
| 1222 | RIPPON | JAMES | |
| 1223 | RITTER | EDGAR | C |
| 1224 | RITTER | PAULA | E |
| 1225 | RIVERA | GEORGE | R |
| 1226 | RMG PROPERTY HOLDING FOUR LLC | | |
| 1227 | RMG PROPERTY HOLDING TWO LLC | | |
| 1228 | ROBBIE | DAVID | L |
| 1229 | ROBBIE | KINUE | REV |
| 1230 | ROBERSON | TRACY | A |
| 1231 | ROBERTSON | CHARLES | T |
| 1232 | RODARTE | ALBERT | |
| 1233 | RODRIGUEZ | CONCEPCION | |
| 1234 | RODRIGUEZ | GUADALUPE | |
| 1235 | RODRIGUEZ | IGNACIO | |
| 1236 | RODRIGUEZ | JOHN | M |
| 1237 | ROQUEMORE TR | | |
| 1238 | ROSAMOND LAND TRUST | | |
| 1239 | ROSEMOUNT EQUITIES LLC | | |
| 1240 | ROSENBERRY | RUSSELL | F |
| 1241 | ROSENDALE | CRYSTAL | L |
| 1242 | ROSENDALE | STEPHEN | |
| 1243 | ROSENTHAL | ROBERT | |
| 1244 | ROSS REBAR CO INC | | |
| 1245 | ROTTGERING | RICHARD | W |
| 1246 | ROWE | TRISHA | A |
| 1247 | ROWEN | MARSHALL | |

| | | | |
|------|------------------------------|------------|---|
| 1248 | ROWLAND | MYRA | |
| 1249 | ROYAL INVESTORS GROUP | | |
| 1250 | ROYAL INVESTORS GROUP LLC | | |
| 1251 | ROYAL WESTERN PROPERTIES | | |
| 1252 | ROYAL WESTERN PROPERTIES LLC | | |
| 1253 | RUBENSTEIN | JAMES | |
| 1254 | RUFF | DORIS | E |
| 1255 | RUFF | EDWARD | L |
| 1256 | RUNDT | EDNA | V |
| 1257 | RUNKLE | DEWEY | R |
| 1258 | RUONA | LYNN | M |
| 1259 | RUOPP | FREDERICK | J |
| 1260 | RUSSELL | BERNA | |
| 1261 | RUSSELL | HELEN | B |
| 1262 | RUSTON | PATRICIA | |
| 1263 | RUSTON | TOM | F |
| 1264 | SACMAN | HERMOGENES | V |
| 1265 | SAITO | KATSUJI | |
| 1266 | SALAZAR | GABRIEL | |
| 1267 | SALEH | HOGER | R |
| 1268 | SALLEN | BETTY | |
| 1269 | SALLEN | JOSEPH | |
| 1270 | SALOMON | FRANKIE | H |
| 1271 | SAN DIEGO FRENCH AMERICAN | | |
| 1272 | SANCHEZ | FRANCISCO | |
| 1273 | SANCHEZ | MARIA | F |
| 1274 | SANTANA | DIGNA | S |
| 1275 | SANTANA | PEDRO | |
| 1276 | SANTOS | GREGORIO | R |
| 1277 | SAPARZADEH | DANIEL | |
| 1278 | SAROMINES | JOSE | A |
| 1279 | SARRIS | GUSTAVE | |
| 1280 | SASAKI FAMILY TRUST 1995 | | |
| 1281 | SAUER | KAREN | |
| 1282 | SAY | AMY | Y |
| 1283 | SCATTAGLIA | FRANCES | |
| 1284 | SCATTAGLIA | FRANCES | M |
| 1285 | SCHAD | WILLIAM | O |
| 1286 | SCHAEFFER | ALICE | M |
| 1287 | SCHAEFFER | BUD | S |
| 1288 | SCHEMENAUER | STACY | J |
| 1289 | SCHILLING | LAWRENCE | |
| 1290 | SCHILLING | MARY | |
| 1291 | SCHIPPER | SYLVIA | J |
| 1292 | SCHLEGEL | JUDITH | A |
| 1293 | SCHLEGEL | STEPHEN | J |
| 1294 | SCHMIDT | HERMAN | A |
| 1295 | SCHOEPFLIN | HAZEL | E |
| 1296 | SCHOEPFLIN | NIEL | |
| 1297 | SCHULTE | JOHN | L |
| 1298 | SCHULTZ | PHILIP | |
| 1299 | SCIDMORE | BETTY | |

| | | | |
|------|--------------------------------|-----------|---|
| 1300 | SCOTT | ROBERT | D |
| 1301 | SCRUGGS | PATRICIA | L |
| 1302 | SCS FAMILY LIMITED PARTNERSHIP | | |
| 1303 | SEGROVE | HENRY | H |
| 1304 | SEIBERT | FLORENCE | G |
| 1305 | SELLSITE & UNITED LLC | | |
| 1306 | SELNICK | ALVIN | A |
| 1307 | SEMERAU | DEWILLO | F |
| 1308 | SEMOTAN | CARL | W |
| 1309 | SERVICE ROCK PRODUCTS CORP | | |
| 1310 | SEVEN STAR UNITED LLC | | |
| 1311 | SEXTON | RALPH | F |
| 1312 | SF PACIFIC PROPERTIES INC | | |
| 1313 | SHADD | EUGENIA | |
| 1314 | SHAKIB | KAMRAM | S |
| 1315 | SHANNON | WILLIAM | J |
| 1316 | SHEARER | CATHERINE | L |
| 1317 | SHEARER MARITAL TRUST | | |
| 1318 | SHELTON | EDWARD | W |
| 1319 | SHERMAN | EARNEST | G |
| 1320 | SHIBUYA | HAJIME | |
| 1321 | SHIBUYA | KYOKO | |
| 1322 | SHIMABUKURO | LUPE | |
| 1323 | SHIMABUKURO | RODNEY | |
| 1324 | SHIMIZU | YOSHIAKI | |
| 1325 | SHIMOMURA | SHOGO | |
| 1326 | SHIU | ALVES | |
| 1327 | SHLOMI | BENJAMIN | |
| 1328 | SHOKRI | BEHROUZ | |
| 1329 | SHOKRI | FARIBA | |
| 1330 | SHOKRIAN | ELLIAS | |
| 1331 | SHOKRIAN | SHIRLEY | |
| 1332 | SIAM INV CORP | | |
| 1333 | SIAM INVESTMENT CORP | | |
| 1334 | SICAT | LOLITA | D |
| 1335 | SICCAMA | JAKOB | K |
| 1336 | SIEBERT | JEFFREY | L |
| 1337 | SIEBERT | NANCEE | J |
| 1338 | SIERRA GATEWAY RESOLUTION LLC | | |
| 1339 | SIMON | EDWARD | B |
| 1340 | SIMPSON | DONNA | L |
| 1341 | SIMPSON | GARETH | L |
| 1342 | SIMS | TAFFIE | J |
| 1343 | SIMS | THEODORE | H |
| 1344 | SINGH | GORA | |
| 1345 | SINGH | TINA | C |
| 1346 | SIREX | LESLIE | A |
| 1347 | SIVILLE | ESTHER | M |
| 1348 | SIVILLE FAMILY TRUST | | |
| 1349 | SKAGGS | CHARLES | R |
| 1350 | SKAGGS | REBECCA | S |
| 1351 | SKIADAS | GEORGETTE | |

| | | | |
|------|---------------------------------|--------------|-------|
| 1352 | SKINNER | CHARLES | |
| 1353 | SKINNER | SHARREN | |
| 1354 | SMALL | FRANK | A |
| 1355 | SMEJKAL | EUGENE | F |
| 1356 | SMITH | CHONG | H |
| 1357 | SMITH | JAMES | C |
| 1358 | SMITH | LARRY | A |
| 1359 | SMITH | PATRICIA | A |
| 1360 | SMITH | ROBERT | WAYNE |
| 1361 | SMUTZ | GLEN | R |
| 1362 | SNEED | ODIS | |
| 1363 | SOARING VISTA PROPERTIES INC | | |
| 1364 | SONG | MI | R |
| 1365 | SORRENTO WEST PROPERTIES INC | | |
| 1366 | SOTEROPOULOS | KONSTANTINOS | |
| 1367 | SOTO | JUAN | M |
| 1368 | SOUTH | JAMES | T |
| 1369 | SOUTHCOTT | BERNEICE | B |
| 1370 | SOUTHERN CA EDISON CO | | |
| 1371 | SOUTHERN CALIFORNIA EDISON | | |
| 1372 | SOVICH | EDWARD | S |
| 1373 | SOWERSBY | KIM | |
| 1374 | SPERLING | FRANCIS | F |
| 1375 | SSERUNKUMA | DAVID | |
| 1376 | ST JUDES RANCH FOR CHILDREN INC | | |
| 1377 | STADLER | VIRGINIA | |
| 1378 | STAMBACK | LINDA | |
| 1379 | STATHATOS | HELEN | |
| 1380 | STATHATOS | SAVAS | |
| 1381 | STENBERG | COLUMBIA | M |
| 1382 | STENERSON | ALAN | G |
| 1383 | STEPHENSON | DEBORAH | |
| 1384 | STERKEL | TERESITA | C |
| 1385 | STERN | ELEANOR | |
| 1386 | STERN | JOHN | |
| 1387 | STERNBERG | RICHARD | R |
| 1388 | STIPANCIC TR | | |
| 1389 | STONE | BRIAN | P |
| 1390 | STOVER | LOIS | A |
| 1391 | STRAWMYER | CLEO | P |
| 1392 | STREMEL | WILMA | M |
| 1393 | STUBNER | STEVE | J |
| 1394 | STURM | GUZEL | |
| 1395 | SU | JOHN | |
| 1396 | SUGARMAN | JORDAN | M |
| 1397 | SUGARMAN | RUTH | G |
| 1398 | SULPACIO | CARMELITA | C |
| 1399 | SULPACIO | ROMEO | R |
| 1400 | SUMMERS | EUGENE | W |
| 1401 | SUMMERS | JUANITA | B |
| 1402 | SUMMERS | QUEENIE | |
| 1403 | SUN | CHRISTOPHER | S |

| | | | |
|------|----------------------------------|-----------|-----------|
| 1404 | SUN | JOHN | S |
| 1405 | SUNJKA | FRANA | |
| 1406 | SUNJKA | JOSEPH | |
| 1407 | SUNLIGHT TOWNHOME LLC | | |
| 1408 | SUPA | LENNY | C |
| 1409 | SUPERMED HEALTH INC | | |
| 1410 | SWEIS | FADIA | M |
| 1411 | SWEIS | SAMIR | S |
| 1412 | SZETO | ETHEL | |
| 1413 | T L SQUARED LLC | | |
| 1414 | TAFT | ALAN | R |
| 1415 | TAFT | TERIANNE | N |
| 1416 | TAKAGI | TAKASHI | |
| 1417 | TAKASHITA | REIKO | |
| 1418 | TALLEY | GROVER | L |
| 1419 | TAM | HERBERT | H |
| 1420 | TAMAYO | CRES | S |
| 1421 | TAMAYO | MACARIO | S |
| 1422 | TAN | CORAZON | D |
| 1423 | TAN | FIDELINO | M |
| 1424 | TANAKA | ALICE | T |
| 1425 | TANAKA | ROY | T |
| 1426 | TANIGUCHI | JOHN | M |
| 1427 | TANIGUCHI | ROBIN | LEE |
| 1428 | TAO | CHI-KWANG | |
| 1429 | TAO | TING-NING | |
| 1430 | TAPIA | GEORGE | |
| 1431 | TAYLOR | F | CATHERINE |
| 1432 | TAZMAN | | |
| 1433 | TEJON RANCH CO | | |
| 1434 | TEJON RANCHCORP | | |
| 1435 | TEJON RANCHERO LAND CO LLC | | |
| 1436 | TEJON RANCHO CO | | |
| 1437 | TERAYAMA | SADAKO | M |
| 1438 | TERUYA | FUMIO | |
| 1439 | TERUYA | HISAKO | |
| 1440 | TESTA | NICHOLAS | J |
| 1441 | THOMPSON | LARRY | L |
| 1442 | THOMPSON | LARRY | L |
| 1443 | THOMPSON | MARY | A |
| 1444 | THOMPSON | WILLIAM | A |
| 1445 | THORNTON | LYDIA | N |
| 1446 | THORNTON | LYDIA | |
| 1447 | THORNTON | ROBERT | S |
| 1448 | THORNTON | ROBERT | |
| 1449 | THREE ARKLIN LLC | | |
| 1450 | THROAT APPLES INC PROFIT SHARING | | |
| 1451 | THYRA RETZKE FAMILY TRUST | | |
| 1452 | TICHAUER | RONALD | |
| 1453 | TIENDAS | LOUISE | |
| 1454 | TIENDAS | TERTIUS | A |
| 1455 | TIERRA BONITA RANCH COMPANY | | |

| | | | |
|------|--------------------------------|-----------|-------|
| 1456 | TING | CHIANG | CHANG |
| 1457 | TITLE | INSURANCE | |
| 1458 | TITLE INS AND TR CO | | |
| 1459 | TIVENS | LYNN | B |
| 1460 | TKATCH | IVAN | O |
| 1461 | TOBIAS | BEVERLY | J |
| 1462 | TOBIN | ARTHUR | |
| 1463 | TOBIN | HILDA | B |
| 1464 | TODAY INVESTMENT GROUP LLC | | |
| 1465 | TOMEI | ALICE | A |
| 1466 | TOMEI | RALPH | Y |
| 1467 | TOMKIEWICZ | GLEN | R |
| 1468 | TOMKIEWICZ | JILL | C |
| 1469 | TOMLINSON | BENNY | N |
| 1470 | TORRES | DALISAY | S |
| 1471 | TORRES | EDILBERTO | C |
| 1472 | TORRES | NERIO | |
| 1473 | TORRES | SHIRLEY | D |
| 1474 | TORRES | VICTOR | J |
| 1475 | TORREZ | DONATO | |
| 1476 | TOVAR | FELIPE | P |
| 1477 | TRAN | HUYNH | V |
| 1478 | TRAN | JEANNIE | N |
| 1479 | TREACY | PATRICK | J |
| 1480 | TREMBLAY | SHARON | |
| 1481 | TROCHIM | EMMA | |
| 1482 | TROCHIM | WALDEMAR | |
| 1483 | TRUONG | JENNY | P |
| 1484 | TSEN | LIU FANG | |
| 1485 | TSUHAKO | GAIL | S |
| 1486 | TSUHAKO | JOHN | I |
| 1487 | ULAT | ARTHUR | T |
| 1488 | ULAT | ELDNA | R |
| 1489 | UNFRIED | RICHARD | H |
| 1490 | UNISON INVESTMENT COMPANY LLC | | |
| 1491 | UONG | HOA | |
| 1492 | UPDEGRAFT | JERRY | P |
| 1493 | URBAN | LESLIE | |
| 1494 | USA GOLDEN LAND INVESTMENT LLC | | |
| 1495 | USHIGOME | CIV | K |
| 1496 | UYEHARA | AMELIA | T |
| 1497 | UYEHARA | EDDIE | K |
| 1498 | VAHAN | ELLEN | T |
| 1499 | VALDEZ | ELPIDIO | O |
| 1500 | VALENTINE | ROLAND | M |
| 1501 | VAN DAM | CRAIG | |
| 1502 | VAN DAM | CRAIG | A |
| 1503 | VAN DAM | DELMAR | |
| 1504 | VAN DAM | DELMAR | D |
| 1505 | VAN DAM | GARY | L |
| 1506 | VAN DAM | GARY | |
| 1507 | VAN DAM | GERTRUDE | |

| | | | |
|------|------------------------------|------------|---------|
| 1508 | VANCE | EVANGELINE | S |
| 1509 | VANDERGROEN | DONNA | L |
| 1510 | VANDERGROEN | RONALD | E |
| 1511 | VARELA | VICTOR | |
| 1512 | VAUGHN | DANNY | M |
| 1513 | VELCHEZ | GIL | V |
| 1514 | VELCHEZ | LOLITA | A |
| 1515 | VELUR PROPERTIES LLC | | |
| 1516 | VICARI | CRISPINO | |
| 1517 | VICENS | ISAIAS | V |
| 1518 | VILLAGOMEZ | BERTHA | |
| 1519 | VILLARENTE | NORMA | G |
| 1520 | VILLARUEL | PERFECTO | M |
| 1521 | VILLEGAS | DORIS | |
| 1522 | VILLEGAS | GREGARIO | |
| 1523 | VILORIA | MARGARITA | G |
| 1524 | VILT | EDWARD | E |
| 1525 | VIRTUE | RODGER | |
| 1526 | VISITACION | DANNY | |
| 1527 | VISITACION | SALLY | J |
| 1528 | VONBORCKE | RICHARD | |
| 1529 | VONDRA | ELISA | K |
| 1530 | VONDRA | JAMES | L |
| 1531 | VULCAN LANDS INC | | |
| 1532 | WADE | ROBERT | L |
| 1533 | WAGAS LAND COMPANY | | |
| 1534 | WAKEHAM | BARBARA | P |
| 1535 | WALDEN | DANIEL | C |
| 1536 | WALKER | CECIL | |
| 1537 | WALKER | GRACE | |
| 1538 | WALLACE | PATRICIA | |
| 1539 | WALLACE | WILLIAM | |
| 1540 | WANG | JOSEPHINE | |
| 1541 | WANG | LUCY | B |
| 1542 | WANG | WONG | YUH-HUA |
| 1543 | WARM SPRINGS INVESTMENTS LTD | | |
| 1544 | WARMINGTON | WILLIAM | |
| 1545 | WARNACK | A | C |
| 1546 | WARNACK | A | C |
| 1547 | WARNER | JAMES | L |
| 1548 | WARNER | LEIGH | J |
| 1549 | WATSON | AMY | S |
| 1550 | WEAVER | ELIZABETH | C |
| 1551 | WEBB | GEORGE | O |
| 1552 | WEBB TRUST | | |
| 1553 | WEBB TRUST | | |
| 1554 | WEI | CECILIA | |
| 1555 | WEI | CHUNG | H |
| 1556 | WEI | SUHMEI | L |
| 1557 | WEST | IVAL | V |
| 1558 | WHEATON | RICHARD | |
| 1559 | WHICHER | LAURIE | S |

| | | | |
|------|------------------|----------|------|
| 1560 | WHICHER | LAURIE | S |
| 1561 | WHITE | BETTY | J |
| 1562 | WHITE | EDWARD | A |
| 1563 | WHITE | JAMES | E |
| 1564 | WHITE | LORETTA | M |
| 1565 | WHITE | RICHARD | A |
| 1566 | WHITE | VIVIAN | L |
| 1567 | WHITE | WALT | |
| 1568 | WHITTAKER | JOSEPH | L |
| 1569 | WILCOX | GARY | J |
| 1570 | WILLIAMS | CYNTHIA | JEAN |
| 1571 | WILLIAMS | RONLLD | |
| 1572 | WILLIAMS FMLY TR | | |
| 1573 | WILSON | DONALD | D |
| 1574 | WILSON | HARRY | Z |
| 1575 | WILSON | MARIE | J |
| 1576 | WILSON FAMILY TR | | |
| 1577 | WINDHAM | WALTER | |
| 1578 | WINKLER | DONALD | D |
| 1579 | WINKLER | SUSAN | H |
| 1580 | WINTERS | THERESA | |
| 1581 | WKR360-6 LLC | | |
| 1582 | WLOCZYK | HEATWIG | B |
| 1583 | WOLFE | MARGARET | J |
| 1584 | WOLFE | OTIS | V |
| 1585 | WONG | GARY | ALAN |
| 1586 | WONG | JOHNNY | |
| 1587 | WONG | MAI | T |
| 1588 | WONNELL | KAREN | E |
| 1589 | WOOD FAMILY TR | | |
| 1590 | WOODALL | ROBERT | M |
| 1591 | WOODWARD | RUSSELL | G |
| 1592 | WRAY | MARY | |
| 1593 | WRIGHT | EMIKO | T |
| 1594 | WRIGHT | ROBERT | R |
| 1595 | WU | MIKE | M |
| 1596 | YAGO | ANTONIO | |
| 1597 | YAMADA | GRACE | |
| 1598 | YANEZ | MARIA | F |
| 1599 | YANG | WENDY | |
| 1600 | YANKOVICH | JOSEPH | E |
| 1601 | YEH | VIVIAN | HWA |
| 1602 | YEOMANS | MONICA | A |
| 1603 | YIN | TAMMY | P |
| 1604 | YOSHINO | BARNEY | |
| 1605 | YOUNG | CARLOS | A |
| 1606 | YOUNG | JULIE | Y |
| 1607 | YOUNG | KIM | J |
| 1608 | YU | BOB | H |
| 1609 | YU | KYU | S |
| 1610 | YU | ROGER | |
| 1611 | YUNG | BRIAN | |

| | | | |
|------|-----------|-----------|----------|
| 1612 | YUNG | LINCOLN | CHU KUEN |
| 1613 | ZEDICHER | CORAL | K |
| 1614 | ZEDICHER | DONALD | L |
| 1615 | ZHAN | HAO | |
| 1616 | ZIMMERMAN | STANLEY | M |
| 1617 | ZUCKER | MILTON | O |
| 1618 | ZUCKER | NATALIE | V |
| 1619 | ZUMEL | ELENA | |
| 1620 | ZUMEL | RICHARD | |
| 1621 | ZWINGER | CHARLOTTE | |

Exhibit 2

LAW OFFICES OF
BEST BEST & KRIEGER LLP
3750 UNIVERSITY AVENUE, SUITE 400
P.O. BOX 1028
RIVERSIDE, CA 92502

1 RALPH B. KALFAYAN, Bar No. 133464
DAVID B. ZLOTNICK, Bar No. 195607
2 KRAUSE, KALFAYAN, BENINK
& SLAVENS LLP
3 625 Broadway, Ste. 635
San Diego, CA 92101
4 Telephone: (619) 232-0331
Fax: (619) 232-4019
5 Attorneys for Plaintiff and the Class

6 ERIC L. GARNER, Bar No. 130665
Eric.Garner@bbklaw.com
7 JEFFREY V. DUNN, Bar No. 131926
Jeffrey.Dunn@bbklaw.com
8 BEST BEST & KRIEGER LLP
3750 University Avenue, Suite 400
9 P.O. Box 1028
Riverside, California 92502
10 Telephone: (951) 686-1450
Facsimile: (951) 686-3083
11 Attorneys for Defendant

12 (ADDITIONAL COUNSEL ARE LISTED ON SIGNATURE PAGES)

13 Superior Court of the State of California

14 County of Los Angeles

15 ANTELOPE VALLEY GROUNDWATER
16 CASES

17 This Pleading Relates to Included Action:
REBECCA LEE WILLIS, on behalf of herself
18 and all others similarly situated,

19 Plaintiff,

20 v.

21 LOS ANGELES COUNTY WATERWORKS
DISTRICT NO. 40; CITY OF LANCASTER;
22 CITY OF LOS ANGELES; CITY OF
PALMDALE; PALMDALE WATER
23 DISTRICT; LITTLEROCK CREEK
IRRIGATION DISTRICT; PALM RANCH
24 IRRIGATION DISTRICT; PALM RANCH
IRRIGATION DISTRICT; QUARTZ HILL
25 WATER DISTRICT; ANTELOPE VALLEY
WATER CO.; ROSAMOND COMMUNITY
26 SERVICES DISTRICT; and DOES 1 through
1,000;

27 Defendants.
28

JUDICIAL COUNCIL
COORDINATION
PROCEEDING NO. 4408

Case No. BC 364553

**WILLIS CLASS STIPULATION OF
SETTLEMENT**

SETTLEMENT STIPULATION

- 1 -

LAW OFFICES OF
BEST BEST & KRIEGER LLP
3750 UNIVERSITY AVENUE, SUITE 400
P.O. BOX 1028
RIVERSIDE, CA 92502

1 This Stipulation of Settlement (the "Stipulation" or "Agreement") is entered into this 13th
2 day of ^{July} 2010 by and between California Water Service Company, City of Palmdale, Littlerock
3 Creek Irrigation District, Los Angeles Waterworks District No. 40 ("District 40"), Palmdale
4 Water District, Palm Ranch Irrigation District, Phelan Pinon Hills Community Services District,
5 Quartz Hill Water District, and Rosamond Community Services District, Desert Lake Community
6 Services District and North Edwards Water District (collectively, "Settling Defendants"), on the
7 one hand, and Rebecca Lee Willis and the Willis Class (as more fully defined below), which
8 consists of certain persons who own property(ies) that overly the Antelope Valley Groundwater
9 Basin (the "Basin") on which they do not and have not pumped groundwater, on the other hand.
10 Settling Defendants, Rebecca Lee Willis, and the Willis Class are collectively referred to as the
11 "Settling Parties," or individually a "Settling Party." This Stipulation and the Exhibits hereto set
12 forth the terms of a settlement (the "Settlement") between and among the Settling Parties
13 compromising and dismissing the claims and defenses they have asserted in the above-captioned
14 action. The Settlement is subject to approval by the Superior Court of California for Los Angeles
15 County; in the event such approval is denied, cannot be obtained, or is reversed on appeal, this
16 Stipulation shall have no further force or effect, and the Settling Parties shall be returned to their
17 respective positions in the litigation prior to execution of this Stipulation.

18 I. THE SETTLING PARTIES

19 A. The Settling Plaintiffs are Rebecca Lee Willis and the members of the Willis
20 Class, as defined in paragraph II, D below.

21 B. The Settling Defendants are as follows:

22 1. California Water Service Company is a California corporation which
23 extracts groundwater from the Basin to serve customers within the Basin.

24 2. The City of Palmdale is a municipal corporation in the County of Los
25 Angeles which receives water from the Basin.

26 3. Littlerock Creek Irrigation District is a public agency which produces
27 groundwater from the Basin to serve customers within the Basin.

28 SETTLEMENT STIPULATION

- 2 -

77381

1 4. Los Angeles County Waterworks District No. 40 ("District 40") is a public
2 agency governed by the Los Angeles County Board of Supervisors. District 40 has been lawfully
3 organized to perform various functions, including producing water from the Basin, which it
4 provides to more than 65,000 residential and commercial customers in the Basin.

5 5. Palmdale Water District is an irrigation district organized and operating
6 under Division 11 of the California Water Code, which produces groundwater from the Basin to
7 serve customers within the Basin.

8 6. Palm Ranch Irrigation District is a public agency which produces
9 groundwater from the Basin to serve customers within the Basin.

10 7. Rosamond Community Services District is a public agency which produces
11 water from the Basin which it provides to customers within the Basin.

12 8. Quartz Hill Water District is a county water district organized and
13 operating under Division 12 of the California Water Code. It produces water from the Basin.

14 9. Phelan Pinon Hills Community Services District is a public water supplier
15 which produces water from the Basin.

16 10. Desert Lake Community Services District is a public agency which
17 produces groundwater from the Basin.

18 11. North Edwards Water district is a public agency which produces
19 groundwater from the Basin.

20 II. RECITALS

21 A. On or about November 29, 2004, District 40 commenced a civil action against
22 Overlying Owners (more specifically defined in III. M) in the Basin, which is now pending in the
23 Superior Court for Los Angeles County, seeking, inter alia, an adjudication of their respective
24 rights to produce groundwater from the Basin. On or about July 11, 2005, that case was
25 coordinated with several quiet title actions that had been brought by Basin landowners, which
26 also sought a declaration of the parties' rights to produce and use the Basin's groundwater.
27 Antelope Valley Groundwater Cases, No. 1-05-CV049053 (JCCP 4408) (hereinafter the
28 "Coordinated Actions"). The Coordinated Actions are pending before the Honorable Jack Komar.

SETTLEMENT STIPULATION

1 B. On or about October 10, 2006, the Court held an initial phase of trial with respect
2 to the boundaries of the Basin. The Court issued an Order on November 3, 2006, defining the
3 Basin for purposes of this litigation.

4 C. On or about January 11, 2007 Plaintiff, Rebecca Lee Willis ("Willis"), filed a class
5 action complaint in the Superior Court of the State of California for Los Angeles County (No. BC
6 364553) (the "Willis Action") in which she alleged that certain Public Water Suppliers had
7 wrongfully claimed prescriptive rights to the Basin's groundwater. Willis sought, inter alia, a
8 declaration that the Settling Defendants had not obtained prescriptive rights as to her or Willis
9 Class Members (more specifically defined in III.X). On or about April 10, 2007, the Willis Action
10 was coordinated as part of the Coordinated Actions.

11 D. By Order dated September 11, 2007 (as amended by Orders dated May 22, 2008
12 and September 2, 2008), the Court certified Willis as the representative of a Class of certain
13 Overlying Owners (more specifically defined in if III.M. below) pursuant to Section 382 of the
14 California Code of Civil Procedure and Division 7, Chapter 6 of the Rules of Court.

15 E. In early January 2009, Notice of the Pendency of the Willis Action was sent by
16 first class mail to all Willis Class Members (more specifically defined in III.X below) who could
17 be identified with reasonable effort and a summary notice was published. The deadline for
18 putative Willis Class Members to exclude themselves (as extended) expired on August 30, 2009.
19 The Court has made various orders allowing certain parties to rejoin the Willis Class.

20 F. The Settling Parties have actively discussed potential settlement for much of this
21 year. On or about September 2, 2009, the Settling Parties engaged in mediation before the
22 Honorable Ronald Robie during the course of which counsel for most of the parties reached an
23 agreement in principle to settle the Willis Action, subject to the negotiation of a final settlement
24 agreement, client approvals, and approval by the Court.

25 G. On or about February 19, 2010, the Court entered an Order Transferring and
26 Consolidating Actions for All Purposes (hereinafter the "Consolidated Actions").

27 H. Over the course of the last three years, the Settling Plaintiffs' counsel have
28 conducted a thorough investigation of the facts and law relating to the matters at issue in the
SETTLEMENT STIPULATION

1 Consolidated Actions and have evaluated the merits of all Settling Parties' contentions and the
2 impact this Settlement will have on the Willis Class Members. After evaluating the foregoing, the
3 Settling Plaintiffs and counsel are satisfied that the terms and conditions of this Stipulation are
4 fair, reasonable, and adequate, and that the Settlement is in the best interest of the Willis Class
5 Members.

6 I. The Settling Defendants contend that they have prescriptive rights to substantially
7 more than 15% of the Basin's Native Safe Yield. The Settling Plaintiffs contend that the Settling
8 Defendants have no such prescriptive rights as to them. This Settlement reflects a compromise
9 between the Settling Parties and shall not (1) be construed as an admission or concession by any
10 Settling Party of the truth of any allegation or the validity of any claim or defense asserted in any
11 of the pleadings, (2) be construed to prejudice the rights, claims, or defenses of any persons who
12 are not Settling Parties, or (3) be construed to prejudice the rights, claims, or defenses (whether
13 asserted or potential) of any Settling Party vis-à-vis any non-settling party.

14 J. The United States owns property within the Basin as to which it claims a Federal
15 Reserved Right to produce groundwater.

16 III. DEFINITIONS

17 The following terms used in this Stipulation shall have the meanings set forth below:

18 A. "Assessments" means any monetary or other levy or charge imposed as part of a
19 Physical Solution.

20 B. "Basin" means the Antelope Valley Groundwater Basin as defined in the Court's
21 Order of November 3, 2006.

22 C. "Consolidated Actions" means all actions that have been or subsequently were
23 coordinated as part of Judicial Council Coordination Proceeding No. 4408 and all actions that
24 have been or subsequently were consolidated pursuant to the Court's Order from February 19,
25 2010.

26 D. "Correlative Rights" means the principle of California law, articulated in Katz v.
27 Walkinshaw (1903) 141 Cal. 116 and subsequent cases, that Overlying Owners may make
28 reasonable and beneficial use of the water in a Basin and that, if the supply of water is insufficient

1 for all reasonable and beneficial needs, each Overlying Owner is entitled to a fair and just
2 proportion of the water available to the Overlying Owners.

3 E. "Court" means the Honorable Jack Komar, sitting by designation as a Judge of the
4 Superior Court of Los Angeles County or such other Judge as may be designated by the Judicial
5 Conference to hear JCCP No. 4408.

6 F. "Effective Date" means the date on which the Court's Judgment granting final
7 approval to the Settlement becomes final and not subject to further appeal.

8 G. "Federal Reserved Right" is the principle originally articulated in *Winters v.*
9 *United States* (1908) 207 U.S. 564 and more recently in *Cappaert v. United States* (1976) 426
10 U.S. 128, which holds that when the Federal Government reserves land from the public domain, it
11 impliedly reserves sufficient water to serve the purposes for which the lands were reserved, and
12 the quantity of reserved water is limited to the amount necessary to fulfill the purposes of the
13 reserved land. The United States contends that the Federal Reserved Right entitles the United
14 States to a prior and paramount right to a portion of the Native Safe Yield.

15 H. "Federally Adjusted Native Safe Yield" for any given year means the Basin's
16 Native Safe Yield less the actual annual production of the United States' during the prior year
17 pursuant to its Federal Reserved Right.

18 I. "Final Judgment" means a final judgment to be entered by the Court in the above
19 matter, which approves the terms and provisions of this Stipulation, and is substantially in the
20 form attached hereto as Exhibit A.

21 J. "Imported Water" means water that enters the Basin and that originates outside the
22 Basin that is not part of the Basin's Native Safe Yield, and that, absent human intervention, would
23 not recharge or be used in the Basin. Imported Water does not include water purchased by the
24 Watermaster with Replacement Assessments or bottled water.

25 K. "Native Safe Yield" means the amount of pumping, which under a given set of
26 land use and other prevailing cultural conditions, generates Return Flows that, when combined
27 with naturally occurring groundwater recharge to the Basin, results in no long-term depletion of
28

1 Basin groundwater storage. Pumping of the Settling Parties' share of Native Safe Yield is not
2 subject to any Replacement Assessment.

3 L. "Overlying Right" means the appurtenant right of an Overlying Owner to use
4 groundwater from the Native Safe Yield for overlying reasonable and beneficial use.

5 M. "Overlying Owners" means owners of land overlying the Basin who hold an
6 Overlying Right.

7 N. "Physical Solution" means a mechanism that comprehensively resolves the
8 competing claims to the Basin's water and provides for the management of the Basin. The Settling
9 Parties anticipate that this Settlement will later be incorporated into a Physical Solution.

10 O. "Preliminary Approval Order" means the Court's Order granting preliminary
11 approval to the Settlement set forth herein, directing the manner in which notice of the Settlement
12 shall be provided to the Willis Class, and scheduling a final Hearing for the Court to consider
13 whether to approve the Settlement. The Settling Parties will submit a proposed Preliminary
14 Approval Order in the form appended as Exhibit B hereto.

15 P. "Recycled Water" means water which, as a result of treatment of waste, is suitable
16 for a direct beneficial use or a controlled use that would not otherwise occur and is therefore
17 considered a valuable resource..

18 Q. "Replacement Assessment" means the charge imposed on any Settling Party by the
19 Watermaster for producing more water than it is entitled to produce from the Basin under the
20 terms of this Settlement or pursuant to such further orders as the Court may enter in the
21 Coordinated Actions.

22 R. "Replacement Water" means water purchased by the Watermaster to offset
23 production in excess of a Settling Party's share of Total Safe Yield.

24 S. "Return Flows" means the amount of water that is put to reasonable and beneficial
25 agricultural, municipal or other use and thereafter returns to the Basin and is part of the Basin's
26 Total Safe Yield.

27 T. "Settlement" means this Stipulation, including the Exhibits appended hereto.
28

1 U. "Total Safe Yield" means the amount of pumping, which under a given set of land
2 use and other prevailing cultural conditions generates Return Flows that, when combined with
3 naturally occurring groundwater recharge to the Basin and Return Flows derived from Imported
4 Water, results in no long-term depletion of Basin groundwater storage.

5 V. "Transition Period" means the period of time provided for in the Physical Solution
6 during which the parties' right to produce water from the Native Safe Yield free from
7 Replacement Assessment will decrease to amounts that total no more than that party's share of
8 Native Safe Yield.

9 W. "Watermaster" means the person or entity appointed by the Court to monitor and
10 manage the Basin's groundwater, subject to oversight by the Court.

11 X. "Willis Class" or "Willis Class Members" means the Willis Class as defined in the
12 Court's Order of September 11, 2007, as amended by the Court's Orders of May 22, 2008, and
13 September 2, 2008, but shall exclude all persons who timely excluded themselves from the Willis
14 Class and have not rejoined the Willis Class. The Willis Class consists of the following:

15 "All private (i.e., non-governmental) persons and entities that own
16 real property within the Basin, as adjudicated, that are not presently
17 pumping water on their property and have not done so at any prior
18 time ("the Class"). The Class includes the successors-in-interest by
19 way of purchase, gift, inheritance, or otherwise of such landowners.

20 The Class excludes the defendants herein, any person, firm, trust,
21 corporation, or other entity in which any defendant has a controlling
22 interest or which is related to or affiliated with any of the
23 defendants, and the representatives, heirs, affiliates, successors-in-
24 interest or assigns of any such excluded party. The Class also
25 excludes all persons to the extent their properties are connected and
26 receive service from a municipal water system, public utility, or
27 mutual water company. The Class shall [further] exclude all
28 property(ies) that are listed as 'improved' by the Los Angeles
County or Kern County Assessor's office, unless the owners of such
properties declare under penalty of perjury that they do not pump
and have never pumped water on those properties."

IV. SETTLEMENT TERMS

In consideration of the covenants and agreements set forth herein, and of the releases and
dismissals described below, the Settling Parties agree to settle and compromise the claims that
have been asserted or that could have been asserted between and among the Willis Class and the

SETTLEMENT STIPULATION

1 Settling Defendants, subject to Court approval, on the following terms and conditions:

2 A. Native Safe Yield.

3 Settling Defendants and the United States contend that the best estimate of the Basin's
4 Native Safe Yield is 82,300 acre-feet per year. The Willis Class agrees not to challenge or
5 otherwise contest the Native Safe Yield proposed by the Settling Defendants as long as it is at
6 least 82,300 acre-feet per year. The Settling Parties understand and agree that, in the absence of
7 stipulation by all parties in the Coordinated Actions, the Court will decide the Basin's Native Safe
8 Yield following trial, and the Settling Parties agree to be bound by the Court's determination in
9 that regard even if some or all of them do not participate in such a trial.

10 B. Total Safe Yield.

11 The Settling Defendants contend that the best estimate of the Basin's Total Safe Yield is
12 110,500 acre-feet per year. The Willis Class agrees not to challenge or otherwise contest that
13 estimate. The Settling Parties understand and agree that, in the absence of stipulation by all
14 parties in the Coordinated Actions, the Court will decide the Basin's Total Safe Yield following
15 trial, and the Settling Parties agree to be bound by the Court's determination in that regard even if
16 some or all of them do not participate in such a trial.

17 C. Federal Reserved Right.

18 The United States contends that it is entitled to a Federal Reserved Right. The Settling
19 Parties agree that the Federal Government has a Federal Reserved Right to use a portion of the
20 Native Safe Yield. The Settling Parties agree that the Court will decide the amount of the Federal
21 Reserved Right and they agree to be bound by the Court's determination.

22 D. Allocation Of Federally Adjusted Native Safe Yield.

23 The Settling Parties agree to be bound by the Court's determination of the amounts of the
24 Basin's Native Safe Yield and the United States' Federal Reserved Right. The Basin's Federally
25 Adjusted Native Safe Yield shall be the Basin's Native Safe Yield less the prior year's production
26 of water by the United States (not to exceed the Federal Reserved Right). The Settling Parties
27 agree that the Settling Defendants and the Willis Class Members each have rights to produce
28 groundwater from the Basin's Federally Adjusted Native Safe Yield.

SETTLEMENT STIPULATION

LAW OFFICES OF
BEST, BEST & KRIEGER, LLP
3750 UNIVERSITY AVENUE, SUITE 400
P.O. BOX 1028
RIVERSIDE, CA 92502

1 1. Settling Defendants' Water Rights

2 Settling Defendants have asserted in the Coordinated Actions that they have obtained
3 prescriptive rights to the Basin's Native Safe Yield. This Stipulation shall neither be construed to
4 recognize prescriptive rights nor to limit the Settling Defendants' prescriptive claims vis-a-vis the
5 Basin or any non-settling parties, but rather as an agreement to fairly allocate the Settling Parties'
6 respective rights to use the Basin's water. The Settling Parties agree that the Settling Defendants
7 collectively have the right to produce up to 15% of the Basin's Federally Adjusted Native Safe
8 Yield free of any Replacement Assessment. The Willis Class will not take any positions or enter
9 into any agreements that are inconsistent with the exercise of the Settling Defendants' rights.

10 2. Willis Class Members' Pumping Rights

11 The Settling Parties agree that the Willis Class Members have an Overlying Right to a
12 correlative share of 85% of the Federally Adjusted Native Safe Yield for reasonable and
13 beneficial uses on their overlying land free of any Replacement Assessment. The Settling
14 Defendants will not take any positions or enter into any agreements that are inconsistent with the
15 exercise of the Willis Class Members' Overlying Right to produce and use their correlative share
16 of 85% of the Basin's Federally Adjusted Native Safe Yield.

17 a. Safe Harbor.

18 The Willis Class Members acknowledge that the Settling Defendants may at trial prove
19 prescriptive rights against all groundwater pumping in the Basin during a prior prescriptive
20 period. If the Settling Defendants do prove prescriptive rights, Settling Defendants shall not
21 exercise their prescriptive rights to diminish the Willis Class Members' Overlying Right below a
22 correlative share of 85% of the Basin's Federally Adjusted Native Safe Yield. If the Settling
23 Defendants fail to prove any prescriptive rights, this Agreement shall not diminish at all the rights
24 of Willis Class Members to make reasonable and beneficial use of a correlative share of the
25 Basin's Federally Adjusted Native Safe Yield. In no event shall this Agreement require the
26 Willis Class Members to give to the Settling Defendants more than 15% of any rights to use the
27 Basin's groundwater that they may obtain by way of settlement or judgment. If there is a
28 subsequent Court decision whereby the Court determines that the Willis Class Members do not

1 have Overlying Rights, this Agreement shall not require Settling Defendants to give the Willis
2 Class Members any right to pump from the Native Safe Yield.

3 3. Correlative Rights Of Overlying Landowners

4 The Willis Class Members recognize that other Overlying Owners may have the right to
5 pump correlatively with them 85% of the Federally Adjusted Native Safe Yield of the Basin for
6 reasonable and beneficial uses on their overlying land.

7 4. Return Flows From Imported Water

8 a. The Settling Parties acknowledge and agree that they all have the
9 right to recapture Return Flows from Imported Water that they put to reasonable and beneficial
10 use in the Basin, consistent with California law. The Settling Parties will not be subject to any
11 Replacement Assessment for their production of an amount equal to the Return Flows from
12 Imported Water that they put to reasonable and beneficial use in the Basin.

13 b. Settling Defendants believe that the best estimates of Return Flows
14 from Imported Water are (a) 25% of the water used for agricultural purposes and (b) 28% of the
15 water used for municipal and industrial purposes. Settling Defendants further believe that the best
16 estimate of total annual Return Flows from Imported Water is 28,200 acre-feet of which 25,100
17 acre-feet is from municipal and industrial use and 3,100 acre-feet is from agricultural use. The
18 Willis Class agrees not to contest those estimates, and all Settling Parties agree to be bound by
19 any findings that may later be made by the Court with respect thereto.

20 V. MANAGEMENT OF THE BASIN

21 A. General

22 The Settling Parties agree that the Basin has limited water resources and that they should
23 use their best efforts to conserve and maximize reasonable and beneficial use. The Settling Parties
24 further agree that there is a need to create a groundwater management plan to ensure that
25 pumping from the Basin does not exceed the Basin's Total Safe Yield and that the Court should
26 appoint a Watermaster to oversee the management of the Basin's water resources.

27 B. Physical Solution

28 The Settling Parties expect and intend that this Stipulation will become part of a Physical
SETTLEMENT STIPULATION

1 Solution entered by the Court to manage the Basin and that the Court will retain jurisdiction in the
2 Coordinated Actions. The Settling Parties agree to be part of such a Physical Solution to the
3 extent it is consistent with the terms of this Stipulation and to be subject to Court-administered
4 rules and regulations consistent with California and Federal law and the terms of this Stipulation.
5 The Settling Parties agree that the Physical Solution may require installation of a meter on any
6 groundwater pump by a Willis Class Member before a Willis Class Member may produce
7 groundwater. The responsibility for the cost of such meters will be determined by the Court.

8 C. Transition Period.

9 The Settling Parties agree that net groundwater production from the Basin needs to be
10 reduced over a period of time from current levels to no more than the Basin's Total Safe Yield.
11 This can be accomplished by reducing pumping and/or purchasing Replacement Water. The
12 Settling Parties agree that the Transition Period should begin at the date of entry of Final
13 Judgment in the Coordinated Actions and should last seven years. During the first two years of
14 the Transition Period no effort will be made to curtail groundwater pumping and no Replacement
15 Assessments will be made. By the end of the seventh year of the Transition Period, groundwater
16 pumping from the Basin without Replacement Assessment for Replacement Water will not
17 exceed the Native Safe Yield.

18 D. Replacement Water.

19 The Settling Parties recognize the right of any Settling Party to produce groundwater from
20 the Basin above their share of the Native Safe Yield, subject to the Physical Solution and to any
21 Replacement Assessment. The Settling Parties agree to provide or purchase Imported Water for
22 all groundwater pumping that exceeds a Settling Party's share of the Federally Adjusted Native
23 Safe Yield. The Settling Parties agree that any Settling Party who produces more than its annual
24 share of the Federally Adjusted Native Safe Yield in any year will be responsible to provide
25 Replacement Water or pay a Replacement Assessment to the Watermaster so that the
26 Watermaster can purchase Imported Water to recharge the Basin.

27 E. Water Storage

28 The Settling Parties agree that water storage in the Basin offers significant benefits and

1 should be encouraged. The Settling Parties further recognize that there is a limit on the Basin's
2 available storage space and that the storage of water for uses within the Basin should have
3 priority over storage for use outside the Basin. Subject to those general principles, the Settling
4 Parties agree that water storage should be permitted and encouraged and agree to support
5 appropriate provisions in the Physical Solution.

6 F. Recycled Water

7 The Settling Parties agree that it is important to encourage the treatment and use of
8 Recycled Water. The Willis Class agrees not to challenge or otherwise contest Settling
9 Defendants' claims to Return Flows from Recycled Water that was reclaimed by the Sanitation
10 Districts of Los Angeles County.

11 VI. PROCEDURES FOR CLASS NOTICE AND HEARING ON MOTIONS FOR
12 PRELIMINARY AND FINAL APPROVAL OF STIPULATION

13 A. Preliminary Approval Motion and Settlement Notice.

14 Settling Plaintiffs shall file a motion for preliminary approval ("Preliminary Approval
15 Motion") of the terms of the Settlement as soon as practicable following execution of this
16 Stipulation by all Settling Parties. The Preliminary Approval Motion will seek entry of an Order
17 Preliminarily Approving Class Action Settlement. The Preliminary Approval Motion shall
18 include a proposed form of notice describing this Stipulation (the "Settlement Notice") to be
19 disseminated to the Willis Class as well as a description of the procedures to be used in
20 disseminating the Settlement Notice. The Settlement Notice shall be disseminated to all Willis
21 Class Members by or under the supervision of counsel for District 40, with the expenses to be
22 borne by District 40. The Settling Parties will attempt to agree upon the language for the
23 Settlement Notice, but agree to be bound by the Court's determination in the event they have any
24 disputes or disagreements in that regard. The Settling Parties agree to use their best efforts to have
25 the Preliminary Approval Motion heard as promptly as is practical.

26 B. Final Approval Hearing.

27 The Settlement Notice will advise Willis Class Members of the date and time set for a
28 Hearing on the Settling Plaintiffs' Motion for Final Approval of the Stipulation, including

1 advising them of their rights to submit statements in support of or opposition to the Stipulation.
2 The Final Approval Motion shall request that this Court find that the Stipulation and Proposed
3 Final Judgment are fair, reasonable, and adequate to the Willis Class and shall seek entry of a
4 Final Judgment substantially in the form attached hereto as Exhibit A.

5 VII. RELEASES AND DISMISSALS

6 A. Release By Settling Plaintiffs

7 1. In addition to the effect of any Final Judgment entered in accordance with
8 this Stipulation, upon this Stipulation becoming final as set out in Section VIII, Paragraph G of
9 this Stipulation, and in consideration for the settlement consideration set forth above, and for
10 other valuable consideration, the Settling Plaintiffs shall completely release, acquit and forever
11 discharge the Settling Defendants from any and all claims, demands, actions, suits, causes of
12 action, whether class, individual, or otherwise in nature that Settling Plaintiffs, or each of them,
13 ever had, now has, or hereafter can, shall, or may have on account of or in any way arising out of,
14 any and all known or unknown, foreseen or unforeseen, suspected or unsuspected injuries,
15 damages, and the consequences thereof in any way arising out of or relating in any way to the
16 matters at issue in the Willis Action ("Released Claims"). Each Settling Plaintiff may hereafter
17 discover facts other than or different from those which he, she, or it knows or believes to be true
18 with respect to the claims which are the subject matter of this Stipulation, but each Settling
19 Plaintiff hereby expressly waives and fully, finally, and forever, settles and releases, upon this
20 Stipulation becoming final, any known or unknown, suspected or unsuspected, contingent or non-
21 contingent claim with respect to the subject matter of the Stipulation, whether or not concealed or
22 hidden, without regard to the subsequent discovery or existence of such different or additional
23 facts. As provided in the Release set forth above, the Settling Plaintiffs, including any of Settling
24 Plaintiffs' representatives, successors, agents, affiliates, employees, supervisors, officers,
25 directors, or shareholders, agree to waive and release all rights and benefits which they might
26 otherwise have pursuant to Section 1542 of the California Civil Code with regard to the release of
27 such unknown, unanticipated or misunderstood claims, causes of action, liabilities, indebtedness
28 and obligations.

SETTLEMENT STIPULATION

1 2. The Release set forth in Paragraph VII.A, above, does not include claims
2 by any of the Settling Plaintiffs other than the claims set forth therein. In particular, the Settling
3 Parties recognize that many persons own more than one parcel of land within the Basin. The
4 foregoing Release only binds Willis Class Members and only with respect to those properties
5 within the Basin on which they have not pumped water.

6 B. Release By Settling Defendants

7 In addition to the effect of any Final Judgment entered in accordance with this Stipulation,
8 upon this Stipulation becoming final as set out in Paragraph VIII.G of this Stipulation, and in
9 consideration of the settlement consideration set forth above, and for other valuable
10 consideration, the Settling Defendants completely release, acquit and forever discharge Settling
11 Plaintiffs and the Willis Class Members from any and all claims, demands, actions, suits, causes
12 of action, whether class, individual, or otherwise in nature that Settling Defendants, or any of
13 them, ever had, now has, or hereafter can, shall, or may have arising from or relating in any way
14 to the matters at issue in the Willis Action ("Released Claims"). Each Settling Defendant may
15 hereafter discover facts other than or different from those which he, she, or it knows or believes to
16 be true with respect to the claims which are the subject matter of this Stipulation, but each
17 Settling Defendant hereby waives any right to relief from the provisions of this Stipulation in
18 such event, and fully, finally, and forever, settles and releases, upon this Stipulation becoming
19 final, any known or unknown, suspected or unsuspected, contingent or non-contingent claim with
20 respect to the subject matter of the Stipulation, whether or not concealed or hidden, and without
21 regard to the subsequent discovery or existence of such different or additional facts.

22 1. As provided in the Release set forth in Paragraph VII.B, above, the Settling
23 Defendants, including any of Settling Defendants' representatives, successors, agents, affiliates,
24 employees, supervisors, officers, directors, or shareholders, agree to waive and release all rights
25 and benefits which they might otherwise have pursuant to Section 1542 of the California Civil
26 Code with regard to the release of such unknown, unanticipated or misunderstood claims, causes
27 of action, liabilities, indebtedness and obligations.

28 VIII. MISCELLANEOUS PROVISIONS

SETTLEMENT STIPULATION

1 A. No Concession By Any Settling Party

2 It is understood and agreed that this Stipulation represents the compromise of disputed
3 positions with respect to the relevant facts and law. This Stipulation shall not be deemed a
4 concession by any Settling Party as to any fact or the validity or invalidity of any claim or
5 defense.

6 B. Best Efforts and Mutual Cooperation.

7 Settling Plaintiffs and Settling Defendants shall use their best efforts to effectuate this
8 Stipulation and its purpose, and secure the prompt, complete, and final dismissal with prejudice of
9 the Willis Action. The Settling Parties agree to take any and all reasonable steps that may be
10 necessary in that regard, as long as those steps do not require any material deviations from the
11 terms of this Stipulation or impose material new obligations beyond those contemplated by this
12 Stipulation.

13 The Settling Parties recognize that not all parties to the Coordinated Actions have entered
14 into this Stipulation and that a trial may be necessary as against non-settling parties. The Settling
15 Parties agree to cooperate and coordinate their efforts in any such trial or hearing so as to obtain
16 entry of judgment consistent with the terms of this Stipulation; this provision, however, will not
17 require Willis Class counsel to participate in any such trial or render any efforts absent written
18 agreement of Settling Defendants to compensate them for such efforts. Nor shall this Stipulation
19 preclude Settling Plaintiffs from participating in any further proceedings that may affect their
20 rights.

21 C. Adjustments Of Settling Parties' Estimates

22 In the event that the Court enters findings of fact that vary from the estimated amounts
23 that the Settling Parties have agreed to for purposes of this Stipulation (including the length of the
24 Transition Period described in Paragraph V.C.), the Court's findings will be determinative and
25 will supplant the amounts set forth in this Stipulation. For example, if the Court should determine
26 following trial that the Basin's Total Safe Yield is, in fact, 120,000 acre-feet per year (or some
27 other amount), the Court's findings will control.

28 D. Fees And Costs Of Settling Plaintiff's Counsel

SETTLEMENT STIPULATION

1 The Settling Parties understand that Willis Class counsel intend to seek an award of their
2 fees and costs from the Court. Any such awards will be determined by the Court unless agreed to
3 by the Settling Parties. Settling Defendants will likely oppose the motion for fees and costs. If
4 Willis Class Counsel obtain an award of fees, Settling Defendants agree to exercise their best
5 efforts to pay any fee award within a reasonable period of time or as required pursuant to Court
6 order. Willis Class Counsel agree that they will not seek any attorneys' fees and/or costs from
7 Settling Defendants for any efforts Willis Class Counsel undertake after the Court's entry of Final
8 Judgment approving the Settlement, except with respect to the following: (a) any reasonable and
9 appropriate efforts by Willis Class Counsel to enforce the terms of this Stipulation against
10 Settling Defendants in the event Settling Defendants fail to comply with a provision of this
11 Stipulation; (b) any reasonable and appropriate efforts by Willis Class Counsel to defend against
12 any new or additional claims or causes of action asserted by Settling Defendants against the
13 Willis Class in pleadings or motions filed in the Consolidated Actions; (c) any reasonable and
14 appropriate efforts by Willis Class Counsel that are undertaken in response to a written Court
15 order stating that, pursuant to this provision, Class counsel may seek additional fees for specified
16 efforts from Settling Defendants pursuant to Code of Civil Procedure section 1021.5; (d) any
17 reasonable and appropriate efforts by Willis Class Counsel that are undertaken in response to a
18 written request by Settling Defendants executed by counsel for all Settling Defendants that Class
19 Counsel participate in future aspects of the Consolidated Actions (e.g., the negotiation of a
20 Physical Solution); or (e) any reasonable and appropriate efforts that Willis Class Counsel render
21 to defend a fee award in their favor in the event the Settling Defendants appeal such a fee award
22 and the Court of Appeal affirms the fee award in the amount of 75 percent or more of the fees
23 awarded by the Superior Court. Willis Class Counsel remain free to seek an award of fees from
24 other parties to the litigation.

25 E. Retention Of Jurisdiction

26 The Superior Court of the State of California for Los Angeles County shall retain
27 jurisdiction over the implementation, enforcement, and performance of this Stipulation, and shall
28 have exclusive jurisdiction over any suit, action, proceeding, or dispute arising out of or relating
SETTLEMENT STIPULATION

1 to this Stipulation or the applicability of this Stipulation.

2 F. Choice Of Law

3 This Stipulation shall be governed and construed by the substantive laws of the State of
4 California.

5 G. Finality

6 a. This Stipulation shall be effective on the Effective Date, which
7 shall occur when the Court has entered a Final Judgment approving this Stipulation and one of the
8 following events occurs; (i) if an appeal is taken, the date of final affirmance of the Final
9 Judgment, or if petition for review is granted by California Supreme Court or writ of certiorari is
10 granted by United States Supreme Court, the date of final affirmance of the Final Judgment
11 following review pursuant to such grant; or (ii) the date of final dismissal of any appeal from
12 Final Judgment or the final dismissal of any proceedings on petition to review the Final
13 Judgment; or (iii) if no appeal is filed, the expiration date of the time for filing or noticing of any
14 appeal from the Final Judgment, i.e., sixty (60) days after notice of entry of the Final Judgment.

15 b. In the event that the Court refuses to approve this Stipulation, or
16 any material part hereof, or if such approval is materially modified or set aside on appeal, or if the
17 Final Judgment is not entered in accordance with this Stipulation, appellate review is sought, and
18 on such review, such Final Judgment is not affirmed as to all material parts, then any of the
19 Settling Parties to the Stipulation have the option to rescind this Stipulation in its entirety. Written
20 notice of the exercise of any such right to rescind shall be made according to the terms of this
21 Paragraph VIII.L below within thirty (30) days of the triggering event.

22 H. Integrated Agreement

23 This Stipulation constitutes the entire, complete and integrated agreement among the
24 Settling Parties, and supersedes all prior or contemporaneous undertakings of the Settling Parties
25 in connection herewith. This Stipulation may not be modified or amended except in writing
26 executed by the Settling Parties and approved by the Court. It shall be construed and interpreted
27 to effectuate the intent of the Settling Parties which is to provide, through this Stipulation, for a
28 complete resolution of the relevant claims between the Settling Parties on the terms provided in

SETTLEMENT STIPULATION

LAW OFFICES OF
BEST, BEST & KRIEGER LLP
3750 UNIVERSITY AVENUE, SUITE 400
P.O. BOX 1028
RIVERSIDE, CA 92502

1 this Stipulation. Notwithstanding the foregoing, the Settling Parties intend and agree that this
2 Stipulation will later be incorporated into a Physical Solution, as defined above, which is
3 consistent with the terms of this Stipulation.

4 I. Waiver

5 The waiver by any Settling Party of its rights under any provision of this Stipulation or of
6 any breach of this Stipulation shall not be deemed a waiver of any other provision or subsequent
7 breach of this Stipulation.

8 J. Intended Beneficiaries

9 This Stipulation shall be binding upon, and inure to the benefit of, the heirs, successors
10 and assigns of the Settling Plaintiffs and Settling Defendants. Without limiting the generality of
11 the foregoing, this Stipulation shall bind each and every subsequent property owner who acquires
12 property in the Basin from a Willis Class Member as well as persons who subsequently acquire
13 such properties.

14 K. Interpretation and Construction

15 The terms of this Stipulation have been arrived at by negotiation and mutual agreement,
16 with consideration of and participation by all Settling Parties and with the advice of counsel.
17 Neither Settling Plaintiffs nor Settling Defendants shall be considered to be the drafter of this
18 Stipulation or any of its provisions for the purpose of any statute, case law, or rule of
19 interpretation or construction that would or might cause any provision to be construed against the
20 drafter of this Stipulation (including but not limited to Civil Code Section 1654). The descriptive
21 headings of any paragraphs or sections of this Stipulation are inserted for convenience only and
22 do not constitute a part of this Stipulation.

23 L. Notices

24 Where this Stipulation requires either party to provide notice or any other communication
25 or document to the other, such notice shall be in writing, and such notice, communication, or
26 document shall be provided by personal delivery, facsimile transmission, overnight delivery, or
27 letter sent by United States mail with delivery confirmation. Notice may be provided to the
28 Settling Parties through their counsel of record at the following addresses:

SETTLEMENT STIPULATION

LAW OFFICES OF
 BEST, BEST & KRIEGER LLP
 3760 UNIVERSITY AVENUE, SUITE 400
 P.O. BOX 1028
 RIVERSIDE, CA 92502

1
2
3
4
5
6
7
8
9
10
11
12
13
14
15
16
17
18
19
20
21
22
23
24
25
26
27
28

| | |
|--|--|
| California Water Service Company: | Attn: President California Water Service Company 1720 North First Street San Jose, California 95112 |
| with a copy to: | John Tootle California Water Service Company 2632 West 237th Street Torrance, California 90505 |
| City of Palmdale: | Attn: City Manager 38300 Sierra Highway Palmdale, California 93550 |
| with a copy to: | James Markman Richards, Watson & Gerson 355 South Grand Avenue, 40th Floor Los Angeles, California 90071 |
| Littlerock Creek Irrigation District: | Attn: General Manager 35141 87th Street East Littlerock, California 93543 |
| with a copy to: | Wayne Lemieux Lemieux & O'Neill 2393 Townsgate Rd., Suite 201 Westlake Village, California 91361 |
| Los Angeles County Waterworks District No. 40: | Attn: Director 260 East Avenue K-8 Lancaster, California 93535 |
| with a copy to: | Michael Moore Los Angeles county Counsel Office 648 Kenneth Hahn Hall of Administration 500 West Temple Street Los Angeles, California 90012 |
| with a copy to: | Eric L. Garner |

LAW OFFICES OF
 BEST BEST & KRIEGER LLP
 3750 UNIVERSITY AVENUE, SUITE 400
 P.O. BOX 1028
 RIVERSIDE, CA 92502

1
2
3
4
5
6
7
8
9
10
11
12
13
14
15
16
17
18
19
20
21
22
23
24
25
26
27
28

| | |
|---|---|
| | Best Best & Krieger LLP 3750 University Avenue P.O.B 1028 Riverside, California 92502 |
| Palmdale Water District: | Attn: General Manager 2029 E. Avenue Q Palmdale, California 93550 |
| with a copy to: | Thomas Bunn III Lagerlof, Senecal, Gosney & Kruse, LLP 301 North Lake Avenue, 10th floor Pasadena, California 91101-4108 |
| Palm Ranch Irrigation District: | Attn: General Manger 4871 West Avenue M. (Colombia Way) Quartz Hill, California 93536 |
| with copy to: | Wayne Lemieux Lemieux & O'Neill 2393 Townsgate Rd., Suite 201 Westlake Village, California 91361 |
| Quartz Hill Water District: | Attn: General Manager 42141 N. 50th Street West Quartz Hill, California 93536 |
| with copy to: | Bradley Weeks Charlton Weeks LLP 107 West Avenue M-14, Suite A Palmdale, California 93551 |
| Phelan Pinon Hills Community Services District: | Attn: General Manager 4037 Phelan Road, Suite C-1 Phelan, California 92371 |
| with copy to: | Francis Logan Law Office of Susan Trager 19712 MacArthur Blvd. #120 Irvine, California 92612 |
| Rosamond Community Services District: | Attn: General Manager |

SETTLEMENT STIPULATION

LAW OFFICES OF
BEST BEST & KRIEGER LLP
3750 UNIVERSITY AVENUE, SUITE 400
P.O. BOX 1028
RIVERSIDE, CA 92502

| | | |
|----|-----------------|--------------------------------------|
| 1 | | 3179 35th Street W |
| 2 | | Rosamond California 93560 |
| 3 | with a copy to: | Eric L. Garner |
| 4 | | Best Best & Krieger LLP |
| 5 | | 3750 University Avenue |
| 6 | | P.O.Box 1028 |
| 7 | Willis Class: | Rebecca Lee Willis |
| 8 | With a copy to: | Ralph Kalfayan |
| 9 | | Krause Kalfayan Benink & Slavens LLP |
| 10 | | 625 Broadway, Ste. 635 |
| 11 | | San Diego, CA 92101 |

12 or to such other address as any Settling Party shall, from time to time, specify in the
13 manner provided herein.

14 M. No Admissions

15 Neither this Stipulation, nor any act performed or document executed pursuant to or in
16 furtherance of this Stipulation is or may be deemed to be or may be used as an admission of, or
17 evidence of, (i) the validity of any claim or defense; or (ii) the appropriateness or
18 inappropriateness of any Willis Class Member or other representational capacity, whether
19 contemporaneously with this Stipulation or at any time in the future.

20 N. Execution

21 This Stipulation may be executed in counterparts by Settling Plaintiffs and Settling
22 Defendants, and a facsimile signature shall be deemed an original signature for purposes of
23 executing this Stipulation. Each of the undersigned persons represents that he or she is fully
24 authorized to enter into the terms and conditions of and to execute this Stipulation by the party for
25 which he or she has signed the Stipulation.

26 IN WITNESS HEREOF, the undersigned being duly authorized, have executed this
27 Stipulation on the dates shown below.

28 Rebecca Lee Willis

Approved as to form by: Ralph Kalfayan

SETTLEMENT STIPULATION

- 22 -

LAW OFFICES OF
BEST BEST & KRIEGER LLP
3750 UNIVERSITY AVENUE, SUITE 400
P.O. BOX 1028
RIVERSIDE, CA 92502

1
2
3
4
5
6
7
8
9
10
11
12
13
14
15
16
17
18
19
20
21
22
23
24
25
26
27
28

By: Rebecca Lee Wilder

California Water Service

By: _____

City of Palmdale

By: _____

Littlerock Creek Irrigation District

By: _____

Los Angeles County Waterworks
District No. 40

By: Quinn Thomas
Chair, Board of Supervisors



Attest:
Sachi A. Hamai,
Executive Officer-Clerk Of the Board of
Supervisors

By: Lachelle Smitherman
DEPUTY

Palmdale Water District

By: _____

SETTLEMENT STIPULATION

By: Reese Kalfay

Approved as to form by: John Tootle

By: _____

Approved as to form by: James Markman

By: _____

Approved as to form by: Wayne Lemieux

By: _____

Approved as to form by:
Andrea Sheridan Ordin, County Counsel

By: Warren R. Wellen
Warren R. Wellen, Principal Deputy
County Counsel

Approved as to form by: Eric L. Garner

By: _____

Approved as to form by: Tom Bunn

By: _____

- 23 -

77381

LAW OFFICES OF
BEST BEST & KRIEGER LLP
3750 UNIVERSITY AVENUE, SUITE 400
P.O. BOX 1028
RIVERSIDE, CA 92502

1 By: _____

2

3 California Water Service

4

5 By: _____

6 City of Palmdale

7
8 By: James J. Markman

9 Littlerock Creek Irrigation District

10

11 By: _____

12 Los Angeles County Waterworks
13 District No. 40

14 By: _____
15 Chair, Board of Supervisors

16

17

18

19

20 Attest:
21 Sachi A. Hamai,
22 Executive Officer-Clerk Of the Board of
23 Supervisors

24 By: _____

25 Palmdale Water District

26

27 By: _____

28

SETTLEMENT STIPULATION

By: _____

Approved as to form by: John Tootle

By: _____

Approved as to form by: James Markman

By: James J. Markman

Approved as to form by: Wayne Lemieux

By: _____

Approved as to form by:
Andrea Sheridan Ordin, County Counsel

By: _____
Warren R. Wellen, Principal Deputy
County Counsel

Approved as to form by: Eric L. Garner

By: _____

Approved as to form by: Tom Bunn

By: _____

LAW OFFICES OF
BEST BEST & KRIEGER LLP
3750 UNIVERSITY AVENUE, SUITE 400
P.O. BOX 1028
RIVERSIDE, CA 92502

1 By: _____

By: _____

2

3 California Water Service

Approved as to form by: John Tootle

4

5 By: _____

By: _____

6 City of Palmdale

Approved as to form by: James Markman

7

8 By: _____

By: _____

9 Littlerock Creek Irrigation District

Approved as to form by: Wayne Lemieux

10

11 By: B. J. Bones

By: Wayne Lemieux

12 Los Angeles County Waterworks
13 District No. 40

Approved as to form by:
Andrea Sheridan Ordin, County Counsel

14 By: _____
15 Chair, Board of Supervisors

By: _____
Warren R. Wellen, Principal Deputy
County Counsel

16

17

Approved as to form by: Eric L. Garner

18

19

By: _____

20

Attest:
21 Sachi A. Hamai,
Executive Officer-Clerk Of the Board of
22 Supervisors

23 By: _____

24

25 Palmdale Water District

Approved as to form by: Tom Bunn

26

27 By: _____

By: _____

28

SETTLEMENT STIPULATION

- 23 -

LAW OFFICES OF
BEST BEST & KRIEGER LLP
3750 UNIVERSITY AVENUE, SUITE 400
P.O. BOX 1028
RIVERSIDE, CA 92502

1 By: _____

By: _____

2
3 California Water Service

Approved as to form by: John Tootle

4
5 By: _____

By: _____

6 City of Palmdale

Approved as to form by: James Markman

7
8 By: _____

By: _____

9 Littlerock Creek Irrigation District

Approved as to form by: Wayne Lemieux

10
11 By: _____

By: _____

12 Los Angeles County Waterworks
13 District No. 40

Approved as to form by:
Andrea Sheridan Ordin, County Counsel

14 By: *[Signature]*
15 Chair, Board of Supervisors

14 By: *[Signature]*
15 Warren R. Wellen, Principal Deputy
County Counsel



16
17
18
19
20 Attest:
21 Sachi A. Hamai,
22 Executive Officer-Clerk Of the Board of
Supervisors

Approved as to form by: Eric L. Garner

23 By: *[Signature]*
24 DEPUTY

By: _____

25 Palmdale Water District

Approved as to form by: Tom Bunn

26 By: *[Signature]*

26 By: *[Signature]*

27
28

SETTLEMENT STIPULATION

- 23 -

77381

LAW OFFICES OF
BEST BEST & KRIEGER LLP
3750 UNIVERSITY AVENUE, SUITE 400
P.O. BOX 1028
RIVERSIDE, CA 92502

1
2
3
4
5
6
7
8
9
10
11
12
13
14
15
16
17
18
19
20
21
22
23
24
25
26
27
28

Palm Ranch Irrigation District

Approved as to form by: Wayne Lemieux

By: [Signature]

By: [Signature]

Phelan Pinon Hills Community Services District

Approved as to form by: Francis Logan

By: _____

By: _____

Quartz Hill Water District

Approved as to form by: Brad Weeks

By: _____

By: _____

Rosamond Community Services Districts

Approved as to form by: Eric L. Garner

By: _____

By: _____

Desert Lake Community Services District

Approved as to form by: Wayne Lemieux

By: _____

By: _____

North Edwards Water District

Approved as to form by: Wayne Lemieux

By: _____

By: _____

SETTLEMENT STIPULATION

LAW OFFICES OF
BEST BEST & KRUEGER, LLP
3750 UNIVERSITY AVENUE, SUITE 400
P.O. BOX 1028
RIVERSIDE, CA 92502

1
2
3
4
5
6
7
8
9
10
11
12
13
14
15
16
17
18
19
20
21
22
23
24
25
26
27
28

Palm Ranch Irrigation District

Approved as to form by: Wayne Lemieux

By: _____

By: _____

Phelan Pinon Hills Community Services District

Approved as to form by: Francis Logan

By: _____

By: _____

Quartz Hill Water District

Approved as to form by: Brad Weeks

By: Colbert Piers

By: Brad Weeks

Rosamond Community Services Districts

Approved as to form by: Eric L. Garner

By: _____

By: _____

SETTLEMENT STIPULATION

- 24 -

1
2
3
4
5
6
7
8
9
10
11
12
13
14
15
16
17
18
19
20
21
22
23
24
25
26
27
28

Rosamond Community Services
Districts

Approved as to form by: Eric L. Garner

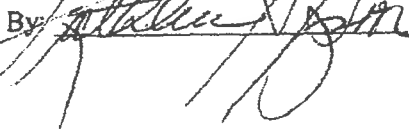
By: 

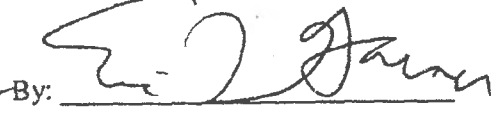
By: 

LAW OFFICES OF
BEST BEST & KRIEGER LLP
3750 UNIVERSITY AVENUE, SUITE 400
P.O. BOX 1028
RIVERSIDE, CA 92502

SETTLEMENT STIPULATION

LAW OFFICES OF
BEST BEST & KRIEGER LLP
3750 UNIVERSITY AVENUE, SUITE 400
P.O. BOX 1028
RIVERSIDE, CA 92502

1
2
3
4
5
6
7
8
9
10
11
12
13
14
15
16
17
18
19
20
21
22
23
24
25
26
27
28

Palm Ranch Irrigation District

Approved as to form by: Wayne Lemieux

By: _____

By: _____

Phelan Pinon Hills Community Services District

Approved as to form by: Francis Logan

By: _____

By: _____

Quartz Hill Water District

Approved as to form by: Brad Weeks

By: _____

By: _____

Rosamond Community Services Districts

Approved as to form by: Eric L. Garner

By: _____

By: _____

Desert Lake Community Services District

Approved as to form by: Wayne Lemieux

By: *Salli H. Kestopoulos*

By: *Wayne Lemieux*

North Edwards Water District

Approved as to form by: Wayne Lemieux

By: _____

By: *Wayne Lemieux*

SETTLEMENT STIPULATION

LAW OFFICES OF
BEST BEST & KRIEGER LLP
3750 UNIVERSITY AVENUE, SUITE 400
P.O. BOX 1028
RIVERSIDE, CA 92502

1
2
3
4
5
6
7
8
9
10
11
12
13
14
15
16
17
18
19
20
21
22
23
24
25
26
27
28

Palm Ranch Irrigation District

Approved as to form by: Wayne Lemieux

By: _____

By: _____

Phelan Pinon Hills Community Services District

Approved as to form by: Francis Logan

By: _____

By: _____

Quartz Hill Water District

Approved as to form by: Brad Weeks

By: _____

By: _____

Rosamond Community Services Districts

Approved as to form by: Eric L. Garner

By: _____

By: _____

Desert Lake Community Services District

Approved as to form by: Wayne Lemieux

By: _____

By: _____

North Edwards Water District

Approved as to form by: Wayne Lemieux

By: *Sally N. Kestopoulos*

By: *Wayne Lemieux*

SETTLEMENT STIPULATION

LAW OFFICES OF
BEST BEST & KRIEGER LLP
3750 UNIVERSITY AVENUE, SUITE 400
P.O. BOX 1028
RIVERSIDE, CA 92502

1 RALPH B. KALFAYAN, Bar No. 133464
2 DAVID B. ZLOTNICK, Bar No. 195607
3 KRAUSE, KALFAYAN, BENINK
4 & SLAVENS LLP
5 625 Broadway, Ste. 635
6 San Diego, CA 92101
7 Telephone: (619) 232-0331
8 Fax: (619) 232-4019
9 Attorneys for Plaintiff and the Class

6 ERIC L. GARNER, Bar No. 130665
Eric.Garner@bbklaw.com
7 JEFFREY V. DUNN, Bar No. 131926
Jeffrey.Dunn@bbklaw.com
8 BEST BEST & KRIEGER LLP
9 3750 University Avenue, Suite 400
10 P.O. Box 1028
11 Riverside, California 92502
12 Telephone: (951) 686-1450
13 Facsimile: (951) 686-3083
14 Attorneys for Defendant

12 (ADDITIONAL COUNSEL ARE LISTED ON SIGNATURE PAGES)

13 Superior Court of the State of California

14 County of Los Angeles

15 ANTELOPE VALLEY GROUNDWATER
16 CASES

17 This Pleading Relates to Included Action:
18 REBECCA LEE WILLIS, on behalf of herself
19 and all others similarly situated,

19 Plaintiff,

20 v.

21 LOS ANGELES COUNTY WATERWORKS
22 DISTRICT NO. 40; CITY OF LANCASTER;
23 CITY OF LOS ANGELES; CITY OF
24 PALMDALE; PALMDALE WATER
25 DISTRICT; LITTLEROCK CREEK
26 IRRIGATION DISTRICT; PALM RANCH
27 IRRIGATION DISTRICT; PALM RANCH
28 IRRIGATION DISTRICT; QUARTZ HILL
WATER DISTRICT; ANTELOPE VALLEY
WATER CO.; ROSAMOND COMMUNITY
SERVICES DISTRICT; and DOES 1 through
1,000;

Defendants.

JUDICIAL COUNCIL
COORDINATION
PROCEEDING NO. 4408

Case No. BC 364553

**WILLIS CLASS STIPULATION OF
SETTLEMENT**

SETTLEMENT STIPULATION

- 1 -

LAW OFFICES OF
BEST, BEST & KRIEGER, LLP
3750 UNIVERSITY AVENUE, SUITE 400
P.O. BOX 1028
RIVERSIDE, CA 92502

1 This Stipulation of Settlement (the "Stipulation" or "Agreement") is entered into this 13th
2 day of July 2010 by and between California Water Service Company, City of Palmdale, Littlerock
3 Creek Irrigation District, Los Angeles Waterworks District No. 40 ("District 40"), Palmdale
4 Water District, Palm Ranch Irrigation District, Phelan Pinon Hills Community Services District,
5 Quartz Hill Water District, and Rosamond Community Services District, Desert Lake Community
6 Services District and North Edwards Water District (collectively, "Settling Defendants"), on the
7 one hand, and Rebecca Lee Willis and the Willis Class (as more fully defined below), which
8 consists of certain persons who own property(ies) that overly the Antelope Valley Groundwater
9 Basin (the "Basin") on which they do not and have not pumped groundwater, on the other hand.
10 Settling Defendants, Rebecca Lee Willis, and the Willis Class are collectively referred to as the
11 "Settling Parties," or individually a "Settling Party." This Stipulation and the Exhibits hereto set
12 forth the terms of a settlement (the "Settlement") between and among the Settling Parties
13 compromising and dismissing the claims and defenses they have asserted in the above-captioned
14 action. The Settlement is subject to approval by the Superior Court of California for Los Angeles
15 County; in the event such approval is denied, cannot be obtained, or is reversed on appeal, this
16 Stipulation shall have no further force or effect, and the Settling Parties shall be returned to their
17 respective positions in the litigation prior to execution of this Stipulation.

18 I. THE SETTLING PARTIES

19 A. The Settling Plaintiffs are Rebecca Lee Willis and the members of the Willis
20 Class, as defined in paragraph II, D below.

21 B. The Settling Defendants are as follows:

22 1. California Water Service Company is a California corporation which
23 extracts groundwater from the Basin to serve customers within the Basin.

24 2. The City of Palmdale is a municipal corporation in the County of Los
25 Angeles which receives water from the Basin.

26 3. Littlerock Creek Irrigation District is a public agency which produces
27 groundwater from the Basin to serve customers within the Basin.
28

SETTLEMENT STIPULATION

1 4. Los Angeles County Waterworks District No. 40 ("District 40") is a public
2 agency governed by the Los Angeles County Board of Supervisors. District 40 has been lawfully
3 organized to perform various functions, including producing water from the Basin, which it
4 provides to more than 65,000 residential and commercial customers in the Basin.

5 5. Palmdale Water District is an irrigation district organized and operating
6 under Division 11 of the California Water Code, which produces groundwater from the Basin to
7 serve customers within the Basin.

8 6. Palm Ranch Irrigation District is a public agency which produces
9 groundwater from the Basin to serve customers within the Basin.

10 7. Rosamond Community Services District is a public agency which produces
11 water from the Basin which it provides to customers within the Basin.

12 8. Quartz Hill Water District is a county water district organized and
13 operating under Division 12 of the California Water Code. It produces water from the Basin.

14 9. Phelan Pinon Hills Community Services District is a public water supplier
15 which produces water from the Basin.

16 10. Desert Lake Community Services District is a public agency which
17 produces groundwater from the Basin.

18 11. North Edwards Water district is a public agency which produces
19 groundwater from the Basin.

20 II. RECITALS

21 A. On or about November 29, 2004, District 40 commenced a civil action against
22 Overlying Owners (more specifically defined in III. M) in the Basin, which is now pending in the
23 Superior Court for Los Angeles County, seeking, inter alia, an adjudication of their respective
24 rights to produce groundwater from the Basin. On or about July 11, 2005, that case was
25 coordinated with several quiet title actions that had been brought by Basin landowners, which
26 also sought a declaration of the parties' rights to produce and use the Basin's groundwater.
27 Antelope Valley Groundwater Cases, No. 1-05-CV049053 (JCCP 4408) (hereinafter the
28 "Coordinated Actions"). The Coordinated Actions are pending before the Honorable Jack Komar.

SETTLEMENT STIPULATION

1 B. On or about October 10, 2006, the Court held an initial phase of trial with respect
2 to the boundaries of the Basin. The Court issued an Order on November 3, 2006, defining the
3 Basin for purposes of this litigation.

4 C. On or about January 11, 2007 Plaintiff, Rebecca Lee Willis ("Willis"), filed a class
5 action complaint in the Superior Court of the State of California for Los Angeles County (No. BC
6 364553) (the "Willis Action") in which she alleged that certain Public Water Suppliers had
7 wrongfully claimed prescriptive rights to the Basin's groundwater. Willis sought, inter alia, a
8 declaration that the Settling Defendants had not obtained prescriptive rights as to her or Willis
9 Class Members (more specifically defined in III.X). On or about April 10, 2007, the Willis Action
10 was coordinated as part of the Coordinated Actions.

11 D. By Order dated September 11, 2007 (as amended by Orders dated May 22, 2008
12 and September 2, 2008), the Court certified Willis as the representative of a Class of certain
13 Overlying Owners (more specifically defined in if III.M. below) pursuant to Section 382 of the
14 California Code of Civil Procedure and Division 7, Chapter 6 of the Rules of Court.

15 E. In early January 2009, Notice of the Pendency of the Willis Action was sent by
16 first class mail to all Willis Class Members (more specifically defined in III.X below) who could
17 be identified with reasonable effort and a summary notice was published. The deadline for
18 putative Willis Class Members to exclude themselves (as extended) expired on August 30, 2009.
19 The Court has made various orders allowing certain parties to rejoin the Willis Class.

20 F. The Settling Parties have actively discussed potential settlement for much of this
21 year. On or about September 2, 2009, the Settling Parties engaged in mediation before the
22 Honorable Ronald Robie during the course of which counsel for most of the parties reached an
23 agreement in principle to settle the Willis Action, subject to the negotiation of a final settlement
24 agreement, client approvals, and approval by the Court.

25 G. On or about February 19, 2010, the Court entered an Order Transferring and
26 Consolidating Actions for All Purposes (hereinafter the "Consolidated Actions").

27 H. Over the course of the last three years, the Settling Plaintiffs' counsel have
28 conducted a thorough investigation of the facts and law relating to the matters at issue in the

SETTLEMENT STIPULATION

1 Consolidated Actions and have evaluated the merits of all Settling Parties' contentions and the
2 impact this Settlement will have on the Willis Class Members. After evaluating the foregoing, the
3 Settling Plaintiffs and counsel are satisfied that the terms and conditions of this Stipulation are
4 fair, reasonable, and adequate, and that the Settlement is in the best interest of the Willis Class
5 Members.

6 I. The Settling Defendants contend that they have prescriptive rights to substantially
7 more than 15% of the Basin's Native Safe Yield. The Settling Plaintiffs contend that the Settling
8 Defendants have no such prescriptive rights as to them. This Settlement reflects a compromise
9 between the Settling Parties and shall not (1) be construed as an admission or concession by any
10 Settling Party of the truth of any allegation or the validity of any claim or defense asserted in any
11 of the pleadings, (2) be construed to prejudice the rights, claims, or defenses of any persons who
12 are not Settling Parties, or (3) be construed to prejudice the rights, claims, or defenses (whether
13 asserted or potential) of any Settling Party vis-à-vis any non-settling party.

14 J. The United States owns property within the Basin as to which it claims a Federal
15 Reserved Right to produce groundwater.

16 III. DEFINITIONS

17 The following terms used in this Stipulation shall have the meanings set forth below:

18 A. "Assessments" means any monetary or other levy or charge imposed as part of a
19 Physical Solution.

20 B. "Basin" means the Antelope Valley Groundwater Basin as defined in the Court's
21 Order of November 3, 2006.

22 C. "Consolidated Actions" means all actions that have been or subsequently were
23 coordinated as part of Judicial Council Coordination Proceeding No. 4408 and all actions that
24 have been or subsequently were consolidated pursuant to the Court's Order from February 19,
25 2010.

26 D. "Correlative Rights" means the principle of California law, articulated in Katz v.
27 Walkinshaw (1903) 141 Cal. 116 and subsequent cases, that Overlying Owners may make
28 reasonable and beneficial use of the water in a Basin and that, if the supply of water is insufficient

1 for all reasonable and beneficial needs, each Overlying Owner is entitled to a fair and just
2 proportion of the water available to the Overlying Owners.

3 E. "Court" means the Honorable Jack Komar, sitting by designation as a Judge of the
4 Superior Court of Los Angeles County or such other Judge as may be designated by the Judicial
5 Conference to hear JCCP No. 4408.

6 F. "Effective Date" means the date on which the Court's Judgment granting final
7 approval to the Settlement becomes final and not subject to further appeal.

8 G. "Federal Reserved Right" is the principle originally articulated in *Winters v.*
9 *United States* (1908) 207 U.S. 564 and more recently in *Cappaert v. United States* (1976) 426
10 U.S. 128, which holds that when the Federal Government reserves land from the public domain, it
11 impliedly reserves sufficient water to serve the purposes for which the lands were reserved, and
12 the quantity of reserved water is limited to the amount necessary to fulfill the purposes of the
13 reserved land. The United States contends that the Federal Reserved Right entitles the United
14 States to a prior and paramount right to a portion of the Native Safe Yield.

15 H. "Federally Adjusted Native Safe Yield" for any given year means the Basin's
16 Native Safe Yield less the actual annual production of the United States' during the prior year
17 pursuant to its Federal Reserved Right.

18 I. "Final Judgment" means a final judgment to be entered by the Court in the above
19 matter, which approves the terms and provisions of this Stipulation, and is substantially in the
20 form attached hereto as Exhibit A.

21 J. "Imported Water" means water that enters the Basin and that originates outside the
22 Basin that is not part of the Basin's Native Safe Yield, and that, absent human intervention, would
23 not recharge or be used in the Basin. Imported Water does not include water purchased by the
24 Watermaster with Replacement Assessments or bottled water.

25 K. "Native Safe Yield" means the amount of pumping, which under a given set of
26 land use and other prevailing cultural conditions, generates Return Flows that, when combined
27 with naturally occurring groundwater recharge to the Basin, results in no long-term depletion of
28

1 Basin groundwater storage. Pumping of the Settling Parties' share of Native Safe Yield is not
2 subject to any Replacement Assessment.

3 L. "Overlying Right" means the appurtenant right of an Overlying Owner to use
4 groundwater from the Native Safe Yield for overlying reasonable and beneficial use.

5 M. "Overlying Owners" means owners of land overlying the Basin who hold an
6 Overlying Right.

7 N. "Physical Solution" means a mechanism that comprehensively resolves the
8 competing claims to the Basin's water and provides for the management of the Basin. The Settling
9 Parties anticipate that this Settlement will later be incorporated into a Physical Solution.

10 O. "Preliminary Approval Order" means the Court's Order granting preliminary
11 approval to the Settlement set forth herein, directing the manner in which notice of the Settlement
12 shall be provided to the Willis Class, and scheduling a final Hearing for the Court to consider
13 whether to approve the Settlement. The Settling Parties will submit a proposed Preliminary
14 Approval Order in the form appended as Exhibit B hereto.

15 P. "Recycled Water" means water which, as a result of treatment of waste, is suitable
16 for a direct beneficial use or a controlled use that would not otherwise occur and is therefore
17 considered a valuable resource..

18 Q. "Replacement Assessment" means the charge imposed on any Settling Party by the
19 Watermaster for producing more water than it is entitled to produce from the Basin under the
20 terms of this Settlement or pursuant to such further orders as the Court may enter in the
21 Coordinated Actions.

22 R. "Replacement Water" means water purchased by the Watermaster to offset
23 production in excess of a Settling Party's share of Total Safe Yield.

24 S. "Return Flows" means the amount of water that is put to reasonable and beneficial
25 agricultural, municipal or other use and thereafter returns to the Basin and is part of the Basin's
26 Total Safe Yield.

27 T. "Settlement" means this Stipulation, including the Exhibits appended hereto.
28

1 U. "Total Safe Yield" means the amount of pumping, which under a given set of land
2 use and other prevailing cultural conditions generates Return Flows that, when combined with
3 naturally occurring groundwater recharge to the Basin and Return Flows derived from Imported
4 Water, results in no long-term depletion of Basin groundwater storage.

5 V. "Transition Period" means the period of time provided for in the Physical Solution
6 during which the parties' right to produce water from the Native Safe Yield free from
7 Replacement Assessment will decrease to amounts that total no more than that party's share of
8 Native Safe Yield.

9 W. "Watermaster" means the person or entity appointed by the Court to monitor and
10 manage the Basin's groundwater, subject to oversight by the Court.

11 X. "Willis Class" or "Willis Class Members" means the Willis Class as defined in the
12 Court's Order of September 11, 2007, as amended by the Court's Orders of May 22, 2008, and
13 September 2, 2008, but shall exclude all persons who timely excluded themselves from the Willis
14 Class and have not rejoined the Willis Class. The Willis Class consists of the following:

15 "All private (i.e., non-governmental) persons and entities that own
16 real property within the Basin, as adjudicated, that are not presently
17 pumping water on their property and have not done so at any prior
18 time ("the Class"). The Class includes the successors-in-interest by
19 way of purchase, gift, inheritance, or otherwise of such landowners.

20 The Class excludes the defendants herein, any person, firm, trust,
21 corporation, or other entity in which any defendant has a controlling
22 interest or which is related to or affiliated with any of the
23 defendants, and the representatives, heirs, affiliates, successors-in-
24 interest or assigns of any such excluded party. The Class also
25 excludes all persons to the extent their properties are connected and
26 receive service from a municipal water system, public utility, or
27 mutual water company. The Class shall [further] exclude all
28 property(ies) that are listed as 'improved' by the Los Angeles
County or Kern County Assessor's office, unless the owners of such
properties declare under penalty of perjury that they do not pump
and have never pumped water on those properties."

IV. SETTLEMENT TERMS

In consideration of the covenants and agreements set forth herein, and of the releases and
dismissals described below, the Settling Parties agree to settle and compromise the claims that
have been asserted or that could have been asserted between and among the Willis Class and the

SETTLEMENT STIPULATION

1 Settling Defendants, subject to Court approval, on the following terms and conditions:

2 A. Native Safe Yield.

3 Settling Defendants and the United States contend that the best estimate of the Basin's
4 Native Safe Yield is 82,300 acre-feet per year. The Willis Class agrees not to challenge or
5 otherwise contest the Native Safe Yield proposed by the Settling Defendants as long as it is at
6 least 82,300 acre-feet per year. The Settling Parties understand and agree that, in the absence of
7 stipulation by all parties in the Coordinated Actions, the Court will decide the Basin's Native Safe
8 Yield following trial, and the Settling Parties agree to be bound by the Court's determination in
9 that regard even if some or all of them do not participate in such a trial.

10 B. Total Safe Yield.

11 The Settling Defendants contend that the best estimate of the Basin's Total Safe Yield is
12 110,500 acre-feet per year. The Willis Class agrees not to challenge or otherwise contest that
13 estimate. The Settling Parties understand and agree that, in the absence of stipulation by all
14 parties in the Coordinated Actions, the Court will decide the Basin's Total Safe Yield following
15 trial, and the Settling Parties agree to be bound by the Court's determination in that regard even if
16 some or all of them do not participate in such a trial.

17 C. Federal Reserved Right.

18 The United States contends that it is entitled to a Federal Reserved Right. The Settling
19 Parties agree that the Federal Government has a Federal Reserved Right to use a portion of the
20 Native Safe Yield. The Settling Parties agree that the Court will decide the amount of the Federal
21 Reserved Right and they agree to be bound by the Court's determination.

22 D. Allocation Of Federally Adjusted Native Safe Yield.

23 The Settling Parties agree to be bound by the Court's determination of the amounts of the
24 Basin's Native Safe Yield and the United States' Federal Reserved Right. The Basin's Federally
25 Adjusted Native Safe Yield shall be the Basin's Native Safe Yield less the prior year's production
26 of water by the United States (not to exceed the Federal Reserved Right). The Settling Parties
27 agree that the Settling Defendants and the Willis Class Members each have rights to produce
28 groundwater from the Basin's Federally Adjusted Native Safe Yield.

1 1. Settling Defendants' Water Rights

2 Settling Defendants have asserted in the Coordinated Actions that they have obtained
3 prescriptive rights to the Basin's Native Safe Yield. This Stipulation shall neither be construed to
4 recognize prescriptive rights nor to limit the Settling Defendants' prescriptive claims vis-a-vis the
5 Basin or any non-settling parties, but rather as an agreement to fairly allocate the Settling Parties'
6 respective rights to use the Basin's water. The Settling Parties agree that the Settling Defendants
7 collectively have the right to produce up to 15% of the Basin's Federally Adjusted Native Safe
8 Yield free of any Replacement Assessment. The Willis Class will not take any positions or enter
9 into any agreements that are inconsistent with the exercise of the Settling Defendants' rights.

10 2. Willis Class Members' Pumping Rights

11 The Settling Parties agree that the Willis Class Members have an Overlying Right to a
12 correlative share of 85% of the Federally Adjusted Native Safe Yield for reasonable and
13 beneficial uses on their overlying land free of any Replacement Assessment. The Settling
14 Defendants will not take any positions or enter into any agreements that are inconsistent with the
15 exercise of the Willis Class Members' Overlying Right to produce and use their correlative share
16 of 85% of the Basin's Federally Adjusted Native Safe Yield.

17 a. Safe Harbor.

18 The Willis Class Members acknowledge that the Settling Defendants may at trial prove
19 prescriptive rights against all groundwater pumping in the Basin during a prior prescriptive
20 period. If the Settling Defendants do prove prescriptive rights, Settling Defendants shall not
21 exercise their prescriptive rights to diminish the Willis Class Members' Overlying Right below a
22 correlative share of 85% of the Basin's Federally Adjusted Native Safe Yield. If the Settling
23 Defendants fail to prove any prescriptive rights, this Agreement shall not diminish at all the rights
24 of Willis Class Members to make reasonable and beneficial use of a correlative share of the
25 Basin's Federally Adjusted Native Safe Yield. In no event shall this Agreement require the
26 Willis Class Members to give to the Settling Defendants more than 15% of any rights to use the
27 Basin's groundwater that they may obtain by way of settlement or judgment. If there is a
28 subsequent Court decision whereby the Court determines that the Willis Class Members do not

1 have Overlying Rights, this Agreement shall not require Settling Defendants to give the Willis
2 Class Members any right to pump from the Native Safe Yield.

3 3. Correlative Rights Of Overlying Landowners

4 The Willis Class Members recognize that other Overlying Owners may have the right to
5 pump correlatively with them 85% of the Federally Adjusted Native Safe Yield of the Basin for
6 reasonable and beneficial uses on their overlying land.

7 4. Return Flows From Imported Water

8 a. The Settling Parties acknowledge and agree that they all have the
9 right to recapture Return Flows from Imported Water that they put to reasonable and beneficial
10 use in the Basin, consistent with California law. The Settling Parties will not be subject to any
11 Replacement Assessment for their production of an amount equal to the Return Flows from
12 Imported Water that they put to reasonable and beneficial use in the Basin.

13 b. Settling Defendants believe that the best estimates of Return Flows
14 from Imported Water are (a) 25% of the water used for agricultural purposes and (b) 28% of the
15 water used for municipal and industrial purposes. Settling Defendants further believe that the best
16 estimate of total annual Return Flows from Imported Water is 28,200 acre-feet of which 25,100
17 acre-feet is from municipal and industrial use and 3,100 acre-feet is from agricultural use. The
18 Willis Class agrees not to contest those estimates, and all Settling Parties agree to be bound by
19 any findings that may later be made by the Court with respect thereto.

20 V. MANAGEMENT OF THE BASIN

21 A. General

22 The Settling Parties agree that the Basin has limited water resources and that they should
23 use their best efforts to conserve and maximize reasonable and beneficial use. The Settling Parties
24 further agree that there is a need to create a groundwater management plan to ensure that
25 pumping from the Basin does not exceed the Basin's Total Safe Yield and that the Court should
26 appoint a Watermaster to oversee the management of the Basin's water resources.

27 B. Physical Solution

28 The Settling Parties expect and intend that this Stipulation will become part of a Physical
SETTLEMENT STIPULATION

1 Solution entered by the Court to manage the Basin and that the Court will retain jurisdiction in the
2 Coordinated Actions. The Settling Parties agree to be part of such a Physical Solution to the
3 extent it is consistent with the terms of this Stipulation and to be subject to Court-administered
4 rules and regulations consistent with California and Federal law and the terms of this Stipulation.
5 The Settling Parties agree that the Physical Solution may require installation of a meter on any
6 groundwater pump by a Willis Class Member before a Willis Class Member may produce
7 groundwater. The responsibility for the cost of such meters will be determined by the Court.

8 C. Transition Period.

9 The Settling Parties agree that net groundwater production from the Basin needs to be
10 reduced over a period of time from current levels to no more than the Basin's Total Safe Yield.
11 This can be accomplished by reducing pumping and/or purchasing Replacement Water. The
12 Settling Parties agree that the Transition Period should begin at the date of entry of Final
13 Judgment in the Coordinated Actions and should last seven years. During the first two years of
14 the Transition Period no effort will be made to curtail groundwater pumping and no Replacement
15 Assessments will be made. By the end of the seventh year of the Transition Period, groundwater
16 pumping from the Basin without Replacement Assessment for Replacement Water will not
17 exceed the Native Safe Yield.

18 D. Replacement Water.

19 The Settling Parties recognize the right of any Settling Party to produce groundwater from
20 the Basin above their share of the Native Safe Yield, subject to the Physical Solution and to any
21 Replacement Assessment. The Settling Parties agree to provide or purchase Imported Water for
22 all groundwater pumping that exceeds a Settling Party's share of the Federally Adjusted Native
23 Safe Yield. The Settling Parties agree that any Settling Party who produces more than its annual
24 share of the Federally Adjusted Native Safe Yield in any year will be responsible to provide
25 Replacement Water or pay a Replacement Assessment to the Watermaster so that the
26 Watermaster can purchase Imported Water to recharge the Basin.

27 E. Water Storage

28 The Settling Parties agree that water storage in the Basin offers significant benefits and

1 should be encouraged. The Settling Parties further recognize that there is a limit on the Basin's
2 available storage space and that the storage of water for uses within the Basin should have
3 priority over storage for use outside the Basin. Subject to those general principles, the Settling
4 Parties agree that water storage should be permitted and encouraged and agree to support
5 appropriate provisions in the Physical Solution.

6 F. Recycled Water

7 The Settling Parties agree that it is important to encourage the treatment and use of
8 Recycled Water. The Willis Class agrees not to challenge or otherwise contest Settling
9 Defendants' claims to Return Flows from Recycled Water that was reclaimed by the Sanitation
10 Districts of Los Angeles County.

11 VI. PROCEDURES FOR CLASS NOTICE AND HEARING ON MOTIONS FOR
12 PRELIMINARY AND FINAL APPROVAL OF STIPULATION

13 A. Preliminary Approval Motion and Settlement Notice.

14 Settling Plaintiffs shall file a motion for preliminary approval ("Preliminary Approval
15 Motion") of the terms of the Settlement as soon as practicable following execution of this
16 Stipulation by all Settling Parties. The Preliminary Approval Motion will seek entry of an Order
17 Preliminarily Approving Class Action Settlement. The Preliminary Approval Motion shall
18 include a proposed form of notice describing this Stipulation (the "Settlement Notice") to be
19 disseminated to the Willis Class as well as a description of the procedures to be used in
20 disseminating the Settlement Notice. The Settlement Notice shall be disseminated to all Willis
21 Class Members by or under the supervision of counsel for District 40, with the expenses to be
22 borne by District 40. The Settling Parties will attempt to agree upon the language for the
23 Settlement Notice, but agree to be bound by the Court's determination in the event they have any
24 disputes or disagreements in that regard. The Settling Parties agree to use their best efforts to have
25 the Preliminary Approval Motion heard as promptly as is practical.

26 B. Final Approval Hearing.

27 The Settlement Notice will advise Willis Class Members of the date and time set for a
28 Hearing on the Settling Plaintiffs' Motion for Final Approval of the Stipulation, including

SETTLEMENT STIPULATION

1 advising them of their rights to submit statements in support of or opposition to the Stipulation.
2 The Final Approval Motion shall request that this Court find that the Stipulation and Proposed
3 Final Judgment are fair, reasonable, and adequate to the Willis Class and shall seek entry of a
4 Final Judgment substantially in the form attached hereto as Exhibit A.

5 VII. RELEASES AND DISMISSALS

6 A. Release By Settling Plaintiffs

7 1. In addition to the effect of any Final Judgment entered in accordance with
8 this Stipulation, upon this Stipulation becoming final as set out in Section VIII, Paragraph G of
9 this Stipulation, and in consideration for the settlement consideration set forth above, and for
10 other valuable consideration, the Settling Plaintiffs shall completely release, acquit and forever
11 discharge the Settling Defendants from any and all claims, demands, actions, suits, causes of
12 action, whether class, individual, or otherwise in nature that Settling Plaintiffs, or each of them,
13 ever had, now has, or hereafter can, shall, or may have on account of or in any way arising out of,
14 any and all known or unknown, foreseen or unforeseen, suspected or unsuspected injuries,
15 damages, and the consequences thereof in any way arising out of or relating in any way to the
16 matters at issue in the Willis Action ("Released Claims"). Each Settling Plaintiff may hereafter
17 discover facts other than or different from those which he, she, or it knows or believes to be true
18 with respect to the claims which are the subject matter of this Stipulation, but each Settling
19 Plaintiff hereby expressly waives and fully, finally, and forever, settles and releases, upon this
20 Stipulation becoming final, any known or unknown, suspected or unsuspected, contingent or non-
21 contingent claim with respect to the subject matter of the Stipulation, whether or not concealed or
22 hidden, without regard to the subsequent discovery or existence of such different or additional
23 facts. As provided in the Release set forth above, the Settling Plaintiffs, including any of Settling
24 Plaintiffs' representatives, successors, agents, affiliates, employees, supervisors, officers,
25 directors, or shareholders, agree to waive and release all rights and benefits which they might
26 otherwise have pursuant to Section 1542 of the California Civil Code with regard to the release of
27 such unknown, unanticipated or misunderstood claims, causes of action, liabilities, indebtedness
28 and obligations.

1 2. The Release set forth in Paragraph VII.A, above, does not include claims
2 by any of the Settling Plaintiffs other than the claims set forth therein. In particular, the Settling
3 Parties recognize that many persons own more than one parcel of land within the Basin. The
4 foregoing Release only binds Willis Class Members and only with respect to those properties
5 within the Basin on which they have not pumped water.

6 B. Release By Settling Defendants

7 In addition to the effect of any Final Judgment entered in accordance with this Stipulation,
8 upon this Stipulation becoming final as set out in Paragraph VIII.G of this Stipulation, and in
9 consideration of the settlement consideration set forth above, and for other valuable
10 consideration, the Settling Defendants completely release, acquit and forever discharge Settling
11 Plaintiffs and the Willis Class Members from any and all claims, demands, actions, suits, causes
12 of action, whether class, individual, or otherwise in nature that Settling Defendants, or any of
13 them, ever had, now has, or hereafter can, shall, or may have arising from or relating in any way
14 to the matters at issue in the Willis Action ("Released Claims"). Each Settling Defendant may
15 hereafter discover facts other than or different from those which he, she, or it knows or believes to
16 be true with respect to the claims which are the subject matter of this Stipulation, but each
17 Settling Defendant hereby waives any right to relief from the provisions of this Stipulation in
18 such event, and fully, finally, and forever, settles and releases, upon this Stipulation becoming
19 final, any known or unknown, suspected or unsuspected, contingent or non-contingent claim with
20 respect to the subject matter of the Stipulation, whether or not concealed or hidden, and without
21 regard to the subsequent discovery or existence of such different or additional facts.

22 1. As provided in the Release set forth in Paragraph VII.B, above, the Settling
23 Defendants, including any of Settling Defendants' representatives, successors, agents, affiliates,
24 employees, supervisors, officers, directors, or shareholders, agree to waive and release all rights
25 and benefits which they might otherwise have pursuant to Section 1542 of the California Civil
26 Code with regard to the release of such unknown, unanticipated or misunderstood claims, causes
27 of action, liabilities, indebtedness and obligations.

28 VIII. MISCELLANEOUS PROVISIONS

SETTLEMENT STIPULATION

1 A. No Concession By Any Settling Party

2 It is understood and agreed that this Stipulation represents the compromise of disputed
3 positions with respect to the relevant facts and law. This Stipulation shall not be deemed a
4 concession by any Settling Party as to any fact or the validity or invalidity of any claim or
5 defense.

6 B. Best Efforts and Mutual Cooperation.

7 Settling Plaintiffs and Settling Defendants shall use their best efforts to effectuate this
8 Stipulation and its purpose, and secure the prompt, complete, and final dismissal with prejudice of
9 the Willis Action. The Settling Parties agree to take any and all reasonable steps that may be
10 necessary in that regard, as long as those steps do not require any material deviations from the
11 terms of this Stipulation or impose material new obligations beyond those contemplated by this
12 Stipulation.

13 The Settling Parties recognize that not all parties to the Coordinated Actions have entered
14 into this Stipulation and that a trial may be necessary as against non-settling parties. The Settling
15 Parties agree to cooperate and coordinate their efforts in any such trial or hearing so as to obtain
16 entry of judgment consistent with the terms of this Stipulation; this provision, however, will not
17 require Willis Class counsel to participate in any such trial or render any efforts absent written
18 agreement of Settling Defendants to compensate them for such efforts. Nor shall this Stipulation
19 preclude Settling Plaintiffs from participating in any further proceedings that may affect their
20 rights.

21 C. Adjustments Of Settling Parties' Estimates

22 In the event that the Court enters findings of fact that vary from the estimated amounts
23 that the Settling Parties have agreed to for purposes of this Stipulation (including the length of the
24 Transition Period described in Paragraph V.C.), the Court's findings will be determinative and
25 will supplant the amounts set forth in this Stipulation. For example, if the Court should determine
26 following trial that the Basin's Total Safe Yield is, in fact, 120,000 acre-feet per year (or some
27 other amount), the Court's findings will control.

28 D. Fees And Costs Of Settling Plaintiff's Counsel

SETTLEMENT STIPULATION

1 The Settling Parties understand that Willis Class counsel intend to seek an award of their
2 fees and costs from the Court. Any such awards will be determined by the Court unless agreed to
3 by the Settling Parties. Settling Defendants will likely oppose the motion for fees and costs. If
4 Willis Class Counsel obtain an award of fees, Settling Defendants agree to exercise their best
5 efforts to pay any fee award within a reasonable period of time or as required pursuant to Court
6 order. Willis Class Counsel agree that they will not seek any attorneys' fees and/or costs from
7 Settling Defendants for any efforts Willis Class Counsel undertake after the Court's entry of Final
8 Judgment approving the Settlement, except with respect to the following: (a) any reasonable and
9 appropriate efforts by Willis Class Counsel to enforce the terms of this Stipulation against
10 Settling Defendants in the event Settling Defendants fail to comply with a provision of this
11 Stipulation; (b) any reasonable and appropriate efforts by Willis Class Counsel to defend against
12 any new or additional claims or causes of action asserted by Settling Defendants against the
13 Willis Class in pleadings or motions filed in the Consolidated Actions; (c) any reasonable and
14 appropriate efforts by Willis Class Counsel that are undertaken in response to a written Court
15 order stating that, pursuant to this provision, Class counsel may seek additional fees for specified
16 efforts from Settling Defendants pursuant to Code of Civil Procedure section 1021.5; (d) any
17 reasonable and appropriate efforts by Willis Class Counsel that are undertaken in response to a
18 written request by Settling Defendants executed by counsel for all Settling Defendants that Class
19 Counsel participate in future aspects of the Consolidated Actions (e.g., the negotiation of a
20 Physical Solution); or (e) any reasonable and appropriate efforts that Willis Class Counsel render
21 to defend a fee award in their favor in the event the Settling Defendants appeal such a fee award
22 and the Court of Appeal affirms the fee award in the amount of 75 percent or more of the fees
23 awarded by the Superior Court. Willis Class Counsel remain free to seek an award of fees from
24 other parties to the litigation.

25 E. Retention Of Jurisdiction

26 The Superior Court of the State of California for Los Angeles County shall retain
27 jurisdiction over the implementation, enforcement, and performance of this Stipulation, and shall
28 have exclusive jurisdiction over any suit, action, proceeding, or dispute arising out of or relating

1 to this Stipulation or the applicability of this Stipulation.

2 F. Choice Of Law

3 This Stipulation shall be governed and construed by the substantive laws of the State of
4 California.

5 G. Finality

6 a. This Stipulation shall be effective on the Effective Date, which
7 shall occur when the Court has entered a Final Judgment approving this Stipulation and one of the
8 following events occurs; (i) if an appeal is taken, the date of final affirmance of the Final
9 Judgment, or if petition for review is granted by California Supreme Court or writ of certiorari is
10 granted by United States Supreme Court, the date of final affirmance of the Final Judgment
11 following review pursuant to such grant; or (ii) the date of final dismissal of any appeal from
12 Final Judgment or the final dismissal of any proceedings on petition to review the Final
13 Judgment; or (iii) if no appeal is filed, the expiration date of the time for filing or noticing of any
14 appeal from the Final Judgment, i.e., sixty (60) days after notice of entry of the Final Judgment.

15 b. In the event that the Court refuses to approve this Stipulation, or
16 any material part hereof, or if such approval is materially modified or set aside on appeal, or if the
17 Final Judgment is not entered in accordance with this Stipulation, appellate review is sought, and
18 on such review, such Final Judgment is not affirmed as to all material parts, then any of the
19 Settling Parties to the Stipulation have the option to rescind this Stipulation in its entirety. Written
20 notice of the exercise of any such right to rescind shall be made according to the terms of this
21 Paragraph VIII.L below within thirty (30) days of the triggering event.

22 H. Integrated Agreement

23 This Stipulation constitutes the entire, complete and integrated agreement among the
24 Settling Parties, and supersedes all prior or contemporaneous undertakings of the Settling Parties
25 in connection herewith. This Stipulation may not be modified or amended except in writing
26 executed by the Settling Parties and approved by the Court. It shall be construed and interpreted
27 to effectuate the intent of the Settling Parties which is to provide, through this Stipulation, for a
28 complete resolution of the relevant claims between the Settling Parties on the terms provided in

SETTLEMENT STIPULATION

1 this Stipulation. Notwithstanding the foregoing, the Settling Parties intend and agree that this
2 Stipulation will later be incorporated into a Physical Solution, as defined above, which is
3 consistent with the terms of this Stipulation.

4 I. Waiver

5 The waiver by any Settling Party of its rights under any provision of this Stipulation or of
6 any breach of this Stipulation shall not be deemed a waiver of any other provision or subsequent
7 breach of this Stipulation.

8 J. Intended Beneficiaries

9 This Stipulation shall be binding upon, and inure to the benefit of, the heirs, successors
10 and assigns of the Settling Plaintiffs and Settling Defendants. Without limiting the generality of
11 the foregoing, this Stipulation shall bind each and every subsequent property owner who acquires
12 property in the Basin from a Willis Class Member as well as persons who subsequently acquire
13 such properties.

14 K. Interpretation and Construction

15 The terms of this Stipulation have been arrived at by negotiation and mutual agreement,
16 with consideration of and participation by all Settling Parties and with the advice of counsel.
17 Neither Settling Plaintiffs nor Settling Defendants shall be considered to be the drafter of this
18 Stipulation or any of its provisions for the purpose of any statute, case law, or rule of
19 interpretation or construction that would or might cause any provision to be construed against the
20 drafter of this Stipulation (including but not limited to Civil Code Section 1654). The descriptive
21 headings of any paragraphs or sections of this Stipulation are inserted for convenience only and
22 do not constitute a part of this Stipulation.

23 L. Notices

24 Where this Stipulation requires either party to provide notice or any other communication
25 or document to the other, such notice shall be in writing, and such notice, communication, or
26 document shall be provided by personal delivery, facsimile transmission, overnight delivery, or
27 letter sent by United States mail with delivery confirmation. Notice may be provided to the
28 Settling Parties through their counsel of record at the following addresses:

SETTLEMENT STIPULATION

LAW OFFICES OF
 BEST BEST & KRIEGER LLP
 3750 UNIVERSITY AVENUE, SUITE 400
 P.O. BOX 1028
 RIVERSIDE, CA 92502

1
2
3
4
5
6
7
8
9
10
11
12
13
14
15
16
17
18
19
20
21
22
23
24
25
26
27
28

| | |
|--|--|
| California Water Service Company: | Attn: President California Water Service Company 1720 North First Street San Jose, California 95112 |
| with a copy to: | John Tootle California Water Service Company 2632 West 237th Street Torrance, California 90505 |
| City of Palmdale: | Attn: City Manager 38300 Sierra Highway Palmdale, California 93550 |
| with a copy to: | James Markman Richards, Watson & Gerson 355 South Grand Avenue, 40th Floor Los Angeles, California 90071 |
| Littlerock Creek Irrigation District: | Attn: General Manager 35141 87th Street East Littlerock, California 93543 |
| with a copy to: | Wayne Lemieux Lemieux & O'Neill 2393 Townsgate Rd., Suite 201 Westlake Village, California 91361 |
| Los Angeles County Waterworks District No. 40: | Attn: Director 260 East Avenue K-8 Lancaster, California 93535 |
| with a copy to: | Michael Moore Los Angeles county Counsel Office 648 Kenneth Hahn Hall of Administration 500 West Temple Street Los Angeles, California 90012 |
| with a copy to: | Eric L. Garner |

LAW OFFICES OF
 BEST BEST & KRIEGER LLP
 3750 UNIVERSITY AVENUE, SUITE 400
 P.O. BOX 1028
 RIVERSIDE, CA 92502

1
2
3
4
5
6
7
8
9
10
11
12
13
14
15
16
17
18
19
20
21
22
23
24
25
26
27
28

| | |
|---|---|
| | Best Best & Krieger LLP 3750 University Avenue P.O.B 1028 Riverside, California 92502 |
| Palmdale Water District: | Attn: General Manager 2029 E. Avenue Q Palmdale, California 93550 |
| with a copy to: | Thomas Bunn III Lagerlof, Senecal, Gosney & Kruse, LLP 301 North Lake Avenue, 10th floor Pasadena, California 91101-4108 |
| Palm Ranch Irrigation District: | Attn: General Manger 4871 West Avenue M. (Colombia Way) Quartz Hill, California 93536 |
| with copy to: | Wayne Lemieux Lemieux & O'Neill 2393 Townsgate Rd., Suite 201 Westlake Village, California 91361 |
| Quartz Hill Water District: | Attn: General Manager 42141 N. 50th Street West Quartz Hill, California 93536 |
| with copy to: | Bradley Weeks Charlton Weeks LLP 107 West Avenue M-14, Suite A Palmdale, California 93551 |
| Phelan Pinon Hills Community Services District: | Attn: General Manager 4037 Phelan Road, Suite C-1 Phelan, California 92371 |
| with copy to: | Francis Logan Law Office of Susan Trager 19712 MacArthur Blvd. #120 Irvine, California 92612 |
| Rosamond Community Services District: | Attn: General Manager |

SETTLEMENT STIPULATION

| | | |
|----|-----------------|--------------------------------------|
| 1 | | 3179 35th Street W |
| 2 | | Rosamond California 93560 |
| 3 | with a copy to: | Eric L. Garner |
| 4 | | Best Best & Krieger LLP |
| 5 | | 3750 University Avenue |
| 6 | | P.O.Box 1028 |
| 6 | | Riverside, California 92502 |
| 7 | Willis Class: | Rebecca Lee Willis |
| 8 | With a copy to: | Ralph Kalfayan |
| 9 | | Krause Kalfayan Benink & Slavens LLP |
| 10 | | 625 Broadway, Ste. 635 |
| 10 | | San Diego, CA 92101 |

11 or to such other address as any Settling Party shall, from time to time, specify in the
 12 manner provided herein.

13 M. No Admissions

14 Neither this Stipulation, nor any act performed or document executed pursuant to or in
 15 furtherance of this Stipulation is or may be deemed to be or may be used as an admission of, or
 16 evidence of, (i) the validity of any claim or defense; or (ii) the appropriateness or
 17 inappropriateness of any Willis Class Member or other representational capacity, whether
 18 contemporaneously with this Stipulation or at any time in the future.

19 N. Execution

20 This Stipulation may be executed in counterparts by Settling Plaintiffs and Settling
 21 Defendants, and a facsimile signature shall be deemed an original signature for purposes of
 22 executing this Stipulation. Each of the undersigned persons represents that he or she is fully
 23 authorized to enter into the terms and conditions of and to execute this Stipulation by the party for
 24 which he or she has signed the Stipulation.

25 IN WITNESS HEREOF, the undersigned being duly authorized, have executed this
 26 Stipulation on the dates shown below.

28 Rebecca Lee Willis

Approved as to form by: Ralph Kalfayan

SETTLEMENT STIPULATION

LAW OFFICES OF
BEST BEST & KRIEGER LLP
3750 UNIVERSITY AVENUE, SUITE 400
P.O. BOX 1028
RIVERSIDE, CA 92502

1
2
3
4
5
6
7
8
9
10
11
12
13
14
15
16
17
18
19
20
21
22
23
24
25
26
27
28

By: Rebecca Lee Wilkins

California Water Service

By: _____

City of Palmdale

By: _____

Littlerock Creek Irrigation District

By: _____

Los Angeles County Waterworks
District No. 40

By: Alvin Thomas
Chair, Board of Supervisors



Attest:
Sachi A. Hamai,
Executive Officer-Clerk Of the Board of
Supervisors

By: Lachelle Smitherman
DEPUTY

Palmdale Water District

By: _____

SETTLEMENT STIPULATION

By: Reese Kalfay

Approved as to form by: John Tootle

By: _____

Approved as to form by: James Markman

By: _____

Approved as to form by: Wayne Lemieux

By: _____

Approved as to form by:
Andrea Sheridan Ordin, County Counsel

By: Warren R. Wellen
Warren R. Wellen, Principal Deputy
County Counsel

Approved as to form by: Eric L. Garner

By: _____

Approved as to form by: Tom Bunn

By: _____

77381

LAW OFFICES OF
BEST BEST & KRIEGER LLP
3750 UNIVERSITY AVENUE, SUITE 400
P.O. BOX 1028
RIVERSIDE, CA 92502

1 By: _____

By: _____

2

3 California Water Service

Approved as to form by: John Tootle

4

5 By: _____

By: _____

6 City of Palmdale

Approved as to form by: James Markman

7

8 By: James J. Markman

By: James J. Markman

9 Littlerock Creek Irrigation District

Approved as to form by: Wayne Lemieux

10

11 By: _____

By: _____

12 Los Angeles County Waterworks
District No. 40

Approved as to form by:
Andrea Sheridan Ordin, County Counsel

13

14 By: _____

By: _____

Chair, Board of Supervisors

Warren R. Wellen, Principal Deputy
County Counsel

15

16

17

Approved as to form by: Eric L. Garner

18

19

By: _____

20 Attest:

21 Sachi A. Hamai,

22 Executive Officer-Clerk Of the Board of

Supervisors

23 By: _____

24

25 Palmdale Water District

Approved as to form by: Tom Bunn

26

27 By: _____

By: _____

28

SETTLEMENT STIPULATION

- 23 -

LAW OFFICES OF
BEST BEST & KRIEGER LLP
3750 UNIVERSITY AVENUE, SUITE 400
P.O. BOX 1028
RIVERSIDE, CA 92502

1 By: _____

By: _____

2

3 California Water Service

Approved as to form by: John Tootle

4

5 By: _____

By: _____

6

7 City of Palmdale

Approved as to form by: James Markman

8

9 By: _____

By: _____

10

11 Littlerock Creek Irrigation District

Approved as to form by: Wayne Lemieux

12

13 By: Bj Bones

By: Wayne Lemieux

14

15 Los Angeles County Waterworks
District No. 40

Approved as to form by:
Andrea Sheridan Ordin, County Counsel

16

17 By: _____
Chair, Board of Supervisors

By: _____
Warren R. Wellen, Principal Deputy
County Counsel

18

19

20

Approved as to form by: Eric L. Garner

21

22 Attest:
Sachi A. Hamai,
Executive Officer-Clerk Of the Board of
Supervisors

By: _____

23

24 By: _____

25

26 Palmdale Water District

Approved as to form by: Tom Bunn

27

28 By: _____

By: _____

29

SETTLEMENT STIPULATION

- 23 -

LAW OFFICES OF
BEST, BEST & KRIEGER, LLP
3750 UNIVERSITY AVENUE, SUITE 400
P.O. BOX 1028
RIVERSIDE, CA 92502

1 By: _____

By: _____

2

3 California Water Service

Approved as to form by: John Tootle

4

5 By: _____

By: _____

6 City of Palmdale

Approved as to form by: James Markman

7

8 By: _____

By: _____

9 Littlerock Creek Irrigation District

Approved as to form by: Wayne Lemieux

10

11 By: _____

By: _____

12

13 Los Angeles County Waterworks
District No. 40

Approved as to form by:
Andrea Sheridan Ordin, County Counsel

14

15 By: *[Signature]*
Chair, Board of Supervisors

16 By: *[Signature]*
Warren R. Wellen, Principal Deputy
County Counsel

17



18 Approved as to form by: Eric L. Garner

19

20 By: _____

21

22 Attest:
Sachi A. Hamai,
Executive Officer-Clerk Of the Board of
Supervisors

23

24 By: *[Signature]*
DEPUTY

25

26 Palmdale Water District

Approved as to form by: Tom Bunn

27

28 By: *[Signature]*

By: *[Signature]*

SETTLEMENT STIPULATION

- 23 -

77381

LAW OFFICES OF
BEST BEST & KRIEGER LLP
3750 UNIVERSITY AVENUE, SUITE 400
P.O. BOX 1028
RIVERSIDE, CA 92502

1
2
3
4
5
6
7
8
9
10
11
12
13
14
15
16
17
18
19
20
21
22
23
24
25
26
27
28

Palm Ranch Irrigation District

Approved as to form by: Wayne Lemieux

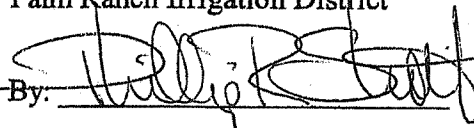
By: 

By: 

Phelan Pinon Hills Community Services District

Approved as to form by: Francis Logan

By: _____

By: _____

Quartz Hill Water District

Approved as to form by: Brad Weeks

By: _____

By: _____

Rosamond Community Services Districts

Approved as to form by: Eric L. Garner

By: _____

By: _____

Desert Lake Community Services District

Approved as to form by: Wayne Lemieux

By: _____

By: _____

North Edwards Water District

Approved as to form by: Wayne Lemieux

By: _____

By: _____

SETTLEMENT STIPULATION

- 24 -

LAW OFFICES OF
BEST BEST & KRIEGER, LLP
3750 UNIVERSITY AVENUE, SUITE 400
P.O. BOX 1028
RIVERSIDE, CA 92502

1
2
3
4
5
6
7
8
9
10
11
12
13
14
15
16
17
18
19
20
21
22
23
24
25
26
27
28

Palm Ranch Irrigation District

Approved as to form by: Wayne Lemieux

By: _____

By: _____

Phelan Pinon Hills Community
Services District

Approved as to form by: Francis Logan

By: _____

By: _____

Quartz Hill Water District

Approved as to form by: Brad Weeks

By: *Colleen P. Riser*

By: *Brad Weeks*

Rosamond Community Services
Districts

Approved as to form by: Eric L. Garner

By: _____

By: _____

SETTLEMENT STIPULATION

1 Rosamond Community Services
2 Districts

Approved as to form by: Eric L. Garner

3 By: 
4

By: 

5
6
7
8
9
10
11
12
13
14
15
16
17
18
19
20
21
22
23
24
25
26
27
28

LAW OFFICES OF
BEST BEST & KRIEGER LLP
3750 UNIVERSITY AVENUE, SUITE 400
P.O. BOX 1028
RIVERSIDE, CA 92502

SETTLEMENT STIPULATION

LAW OFFICES OF
BEST BEST & KRIEGER LLP
3750 UNIVERSITY AVENUE, SUITE 400
P.O. BOX 1028
RIVERSIDE, CA 92502

1
2
3
4
5
6
7
8
9
10
11
12
13
14
15
16
17
18
19
20
21
22
23
24
25
26
27
28

Palm Ranch Irrigation District

Approved as to form by: Wayne Lemieux

By: _____

By: _____

Phelan Pinon Hills Community Services District

Approved as to form by: Francis Logan

By: _____

By: _____

Quartz Hill Water District

Approved as to form by: Brad Weeks

By: _____

By: _____

Rosamond Community Services Districts

Approved as to form by: Eric L. Garner

By: _____

By: _____

Desert Lake Community Services District

Approved as to form by: Wayne Lemieux

By: *Salli H. Kestopoulos*

By: *Wayne Lemieux*

North Edwards Water District

Approved as to form by: Wayne Lemieux

By: _____

By: *Wayne Lemieux*

SETTLEMENT STIPULATION

LAW OFFICES OF
BEST BEST & KRIEGER LLP
3750 UNIVERSITY AVENUE, SUITE 400
P.O. BOX 1028
RIVERSIDE, CA 92502

1
2
3
4
5
6
7
8
9
10
11
12
13
14
15
16
17
18
19
20
21
22
23
24
25
26
27
28

Palm Ranch Irrigation District

Approved as to form by: Wayne Lemieux

By: _____

By: _____

Phelan Pinon Hills Community Services District

Approved as to form by: Francis Logan

By: _____

By: _____

Quartz Hill Water District

Approved as to form by: Brad Weeks

By: _____

By: _____

Rosamond Community Services Districts

Approved as to form by: Eric L. Garner

By: _____

By: _____

Desert Lake Community Services District

Approved as to form by: Wayne Lemieux

By: _____

By: _____

North Edwards Water District

Approved as to form by: Wayne Lemieux

By: Rollie N. Kestopoulos

By: Wayne Lemieux

SETTLEMENT STIPULATION

- 24 -

EXHIBIT B

EXHIBITS B & D: NON-APPEARING PARTIES

| <u>Name</u> | <u>Answer / Appearance Date</u> | <u>DKT No</u> |
|---|--|----------------------|
| Romo Lake Los Angeles Partnership | 12/8/2005 | |
| Unison Investment, LLC | 1/12/2006 | |
| Landfield, Richard E. | 11/13/2006 | 333 |
| Kaufman, Lilian | 12/20/2006 | 368 |
| Kaufman, Lilian, trustee of Lilian Kaufman Trust | 12/20/2006 | 368 |
| Schwartz, Martin B., trustee of Burroughs Family Trust | 12/21/2006 | 372 |
| Cumming, Ruth A. as Ttee of the Cumming Family Trust | 12/21/2006 | 373 |
| Gabuya, Rodrigo L. | 12/27/2006 | 379 |
| David A, And Dorothy Kagon | 12/27/2006 | 380 |
| Kahlo, Jack D | 12/27/2006 | 382 |
| Gorrindo, Maria B. | 12/27/2006 | 383 |
| Bowers, David L. | 12/28/2006 | 388 |
| Recht, Patricia Anne | 12/28/2006 | 390 |
| Bowers, Ronald E. | 12/28/2006 | 391 |
| Gabrych, Eugene | 12/28/2006 | 392 |
| Gabrych, Marian | 12/28/2006 | 393 |
| Qarmout, Elias | 12/28/2006 | 394 |
| Airtrust Singapore Private | 12/28/2006 | 395 |
| ABC Williams Enterprises, LP | 12/28/2006 | 396 |
| Myers, Marilyn Burgess | 12/28/2006 | 397 |
| Katz, Marianne, trustee of the Katz Trust | 12/29/2006 | 399 |
| Katz, Herbert, trustee of the Katz Trust | 12/29/2006 | 401 |
| Hui, John | 12/29/2006 | 402 |
| United Holdings Corp. | 12/29/2006 | 403 |
| Loving, Robert A. | 12/29/2006 | 404 |
| Riggins, Patricia | 12/29/2006 | 406 |
| Jung, N. Tom | 1/2/2007 | 410 |
| Epsilon Development Co. | 6/25/2007 | |
| Prewoznik, Marilyn J. | 5/22/2007 | 638 |
| Prewoznik, Marilyn J., trustee of Prewoznik Trust | 5/22/2007 | 638 |
| Anaverde LLC | 6/20/2007 | 673 |
| Harris, Steven | 7/9/2007 | 737 |
| Britton Associates LLP | 7/9/2007 | 737 |
| Shokrian, Elias | 7/10/2007 | 741 |
| Bujulian Brothers | 1/8/2008 | 1103 |
| Antelope Valley Country Club | 2/7/2008 | 1173 |
| Cameron Properties | 3/7/2008 | 1218 |
| Gateway Triangle Properties | 9/26/2008 | 2065 |
| Bloom, Melody | 9/13/2008 | 2014 |
| Saloman, Franklin R., trustee Frankie Salomon Trust | 9/23/2008 | 2051 |
| EnXco Development Co | 9/23/2008 | 2054 |
| Eastly, Phillip | 9/24/2008 | 2058 |
| Gillman, Melinda | 9/30/2008 | 2095 |
| Melvin T. & Margaret E. Andrews, trustees Andrews Trust | 10/3/2008 | 2131 |

| | | |
|---|------------|-----------|
| Max Webb Trust | 10/20/2008 | 2161 |
| John and Dora Buruchin | 10/27/2008 | 2196 |
| Robert D. and Shirley B. Raney | 10/27/2008 | 2196 |
| Three Arklin LLC | 10/29/2008 | 2201 |
| Mountain Brook Ranch LLC | 10/29/2008 | 2202 |
| Shakib, Kamram | 12/2/2008 | 2299 |
| Andrews, Franklin | 6/23/2009 | 2923 |
| Andrews, Treba | 6/23/2009 | 2924 |
| Lebata Inc. | 7/8/2009 | 2965 |
| Murphy, Patty | 7/26/2009 | 3011 |
| Balice, Norman | 7/28/2009 | 3013 |
| Balice, Maria | 7/28/2009 | 3013 |
| Chan, Hawk Nin | 9/9/2009 | 3095 |
| Collicut. Ikuko | 9/9/2009 | 3096 |
| Cabahug, Arlene | 9/17/2009 | 3099 |
| Cernicky, Florence, trustee of Cernicky Trust | 10/27/2009 | 3171 |
| Angelo And Dolores M. Cassara, Trustees Cassara Trust | 10/27/2009 | 3171 |
| Gaskell Suntower, LLC | 7/8/2010 | 3689 |
| Arklin Brother Enterprises | 12/21/2010 | 4183 |
| E.C. Wheeler | 3/7/2011 | 4319 |
| Cal Golf Inc. | 12/10/2012 | 5398 |
| Davis, Robert Glen | 7/10/2014 | 9029 |
| Antelope Valley Progressive Club | 8/13/2014 | 9115 |
| Annette And Bennie E. Moore | 9/3/2014 | 9215 |
| M&M Peach Ranch | 10/3/2014 | 9342 |
| Goodyork Corp | 8/6/2015 | 10295 |
| Lancaster Summit Properties, LTD. | 8/6/2015 | 10295 |
| Hoospack Dev Inc. | 9/28/2015 | 10677 |
| Renaissance Perinatal Medical Group | 9/28/2015 | 10677 |
| Jones, Robert A. | 9/22/2005 | 1 |
| Godde, Forrest | 9/22/2005 | 1 / 411 |
| Calandri, B.J. | 11/28/2005 | 45 / 411 |
| Calandri, Barbara J. | 12/13/2007 | 1068 |
| Godde, Lawrence | 11/28/2005 | 45 / 411 |
| Kootenai Properties | 11/28/2005 | 45 / 411 |
| Kyle, James | 11/28/2005 | 45 / 411 |
| Kyle, Wanda E. | 11/28/2005 | 45 / 411 |
| Hines Family trust | 3/17/2006 | 174 / 411 |
| Malloy Family Partners | 3/17/2006 | 174 / 411 |
| Santoro, Marygrace H. | 3/17/2006 | 174 / 411 |
| Stathatos, Helen | 3/17/2006 | 174 / 411 |
| Stathatos, Savas | 3/17/2006 | 174 / 411 |
| Groven, Dennis L. | 12/1/2006 | 341 / 411 |
| Groven, Majorie E. | 12/1/2006 | 341 / 411 |
| Harter, Scott S. | 12/1/2006 | 341 / 411 |
| Harter, Kay B. | 12/1/2006 | 341 / 411 |
| Javadi, Habod | 12/1/2006 | 341 / 411 |

| | | |
|--|-------------------|------------------|
| Kindig, Beverly A. | 12/1/2006 | 341 / 411 |
| Kindig, Eugene V. | 12/1/2006 | 341 /411 |
| Kindig, Paul S. | 12/1/2006 | 341 /411 |
| Kindig, Sharon R. | 12/1/2006 | 341 /411 |
| Tobias, Beverly | 1/2/2007 | 411 |
| Simi, Leo | 1/2/2007 | 411 |
| William Barnes & Eldora Barnes Fam Trust | 1/2/2007 | 411 |
| Gorrindo Family Trust | 12/10/2010 | 4069 |
| Cameo Ranching Co. | 1/28/2011 | 4250 |
| Kremen, Dr. Samuel | 2/10/2011 | 4270 |
| Son Rise Farms | 1/18/2012 | 4758 |
| Chavez, Luz | 1/18/2012 | 4758 |
| Zomorodi, Ramin | 1/18/2012 | 4758 |
| Genz Development & Castle Ranch Estate | 1/18/2012 | 4758 |
| Barnes, William | 1/18/2012 | 4758 |
| Barnes, Julie | 1/18/2012 | 4758 |
| Gorrindo, Robert | 1/18/2012 | 4758 |
| Gorrindo, Phillip | 1/18/2012 | 4758 |
| Healy Farms | 1/18/2012 | 4758 |
| Nelson, Michael | 1/18/2012 | 4758 |
| Wilson, Harold | 2/6/2012 | 4814 |
| Ritter, Edgar | 11/28/2005 | 45 |
| Paula Ritter | 11/28/2005 | 45 |
| Paula Ritter, as Trustee of the Ritter Family Trust | 11/28/2005 | 45 |
| Mark Ritter, successor trustee of the Ritter Family Trust | 9/3/2015 | 10388 |

EXHIBIT C

1
2
3
4
5
6
7
8
9
10
11
12
13
14
15
16
17
18
19
20
21
22
23
24
25
26
27
28

SUPERIOR COURT OF THE STATE OF CALIFORNIA
COUNTY OF LOS ANGELES

ANTELOPE VALLEY GROUNDWATER
CASES

This Judgment Relates to Included Action:
RICHARD WOOD, on behalf of himself and
all others similarly situated,

Plaintiff,

v.

LOS ANGELES COUNTY
WATERWORKS DISTRICT NO. 40, et al.

Defendants.

JUDICIAL COUNCIL

COORDINATION
PROCEEDING NO. 4408

Case No. BC 391869

~~[proposed]~~ JUDGMENT APPROVING
SMALL PUMPER CLASS ACTION
SETTLEMENTS

1 **THE 2013 PARTIAL SETTLEMENT**

2 By Order dated December 11, 2013, the Court approved the Motion for Final Approval of
3 Settlement for the Small Pumper Class Stipulation of Settlement dated October 17, 2013 (the
4 “2013 Partial Settlement”),¹ by and between City of Lancaster, Palmdale Water District, Phelan
5 Piñon Hills Community Services District, and Rosamond Community Services District,
6 (collectively, “2013 Settling Defendants”), and Richard Wood, on behalf of himself and the Class
7 defined below, in the matter styled *Richard Wood v. Los Angeles County Waterworks District No.*
8 *40 et al.*, Los Angeles Superior Court Case Number BC391869 (“Small Pumper Class Action”).
9 Having reviewed and considered the terms and conditions of the 2013 Partial Settlement; having
10 reviewed and heard any timely filed objections to the 2013 Partial Settlement after notice to the
11 class in accordance with the preliminary approval order; and having reviewed and considered the
12 motion of Class Counsel for an award of attorneys’ fees and costs and for an award of
13 compensation to Richard Wood, and having reviewed and considered all opposing papers, the
14 Court approved the 2013 Partial Settlement, based in part, upon the pertinent findings below, and
15 as further reflected in the record for the hearings.

16 **THE 2015 SETTLEMENT**

17 On March 4, 2015, Class Counsel filed Small Pumper Class Stipulation of Settlement,
18 dated February 24, 2015 (the “2015 Settlement”), to which was attached as and incorporated
19 therein as Exhibit A, the Stipulation for Entry of Judgment and Physical Solution. The 2015
20 Settlement was entered into between Richard Wood, on behalf of the Small Pumper Class, on the
21 one hand, and California Water Service Company, City of Palmdale, Desert Lake Community
22 Services District, Littlerock Creek Irrigation District, Los Angeles Waterworks District No. 40
23 Palm Ranch Irrigation District, and Quartz Hill Water District (“2015 Settling Defendants”).²

24
25
26 ¹ Any capitalized terms in this Judgment that are not defined herein are accorded the
27 definitions set forth in the Settlement Agreements, and exhibits thereto.

28 ² The 2013 Settling Defendants and the 2015 Settling Defendants are jointly referred to
below as the “Settling Defendants.” Richard Wood, the Small Pumper Class Members, and the
Settling Defendants are hereinafter referred to as the “Settling Parties.”

1 After reviewed and considered the terms and conditions of the 2015 Settlement and
2 exhibits thereto; having reviewed and heard any timely filed objections to the 2015 Settlement
3 after notice to the class in accordance with the preliminary approval order and having reviewed
4 and considered all opposing papers; the Court conditionally approved it, as further set forth in the
5 Court's Order of August 4, 2015, as well as the hearing transcript of that date. The Court
6 subsequently heard evidence and argument in support of and in opposition to the claims presented
7 by various parties, as the proposed Judgment and Physical Solution. On November 4, 2015, the
8 Court issued its oral tentative decision granting final approval to the 2015 Settlement. The
9 Court's ruling is explained in the resulting Statement of Decision.

10
11 In support of this Judgment, which covers all claims contained in the Small Pumper Class
12 Action, all of which are resolved by the 2013 Partial Settlement and the 2015 Settlement, the
13 Court makes the following FINDINGS:

14 A. The Court has jurisdiction over all parties to the Settlement Agreement including
15 Class members who did not timely opt out of the Settlement.

16 B. For over 15 years, a number of actions have been pending in the Los Angeles
17 County Superior Court and other California courts seeking an adjudication of various parties'
18 respective rights to the groundwater underlying the Antelope Valley Groundwater Basin (the
19 "Basin").

20 C. Several of these actions were coordinated by the California Judicial Council, by
21 order dated July 11, 2005, and assigned to the Honorable Jack Komar of the Superior Court for
22 the County of Santa Clara (the "Court").

23 D. The Court held the first phase of trial in October of 2006 for the purpose of
24 determining the boundaries of the Basin for the purposes of these coordinated actions, and did so
25 by an Order dated November 3, 2006.

26 E. The Small Pumper Class Action was filed on June 3, 2008 against certain public
27 water entities asserting claims for declaratory relief, quiet title, and various claims related to the
28 alleged taking of water rights. The Small Pumper Class action was subsequently added to the

1 Coordinated Cases.

2 F. By order of September 2, 2008, the Court certified the Small Pumper Class,
3 appointed Richard Wood as Class representative, and the Law Offices of Michael D. McLachlan
4 APC and the Law Office of Daniel M. O'Leary as counsel for the Class. By that Order, the Court
5 defined the Class as:

6 All private (i.e. non-governmental) persons and entities that own real property within the
7 Basin, as adjudicated, and that have been pumping less than 25 acre-feet per year on their
8 property during any year from 1946 to the present. The Class excludes the defendants
9 herein, any person, firm, trust, corporation, or other entity in which any defendant has a
10 controlling interest or which is related to or affiliated with any of the defendants, and the
11 representatives, heirs, affiliates, successors-in-interest or assigns of any such excluded party.
12 The Class also excludes all persons and entities that are shareholders in a mutual water
13 company.

14 G. Notice of the pendency of this class action was initially provided to the Class by
15 mail and publication, with a final opt out date of December 4, 2009.

16 H. On October 25, 2013, the Court issued an order preliminarily approving the 2013
17 Partial Settlement. Notice of this Settlement was provided in accordance with the Court's order
18 preliminarily approving the settlement and the terms of the Settlement Agreement. Notice was
19 given in an adequate and sufficient manner, and constituted the best practicable notice under the
20 circumstances. Those class members who timely opted out of this Partial Settlement, or in
21 response to the initial class notice in 2009 (and who did not subsequently opt back into the Class)
22 are not bound by the settlements or this Judgment (but may be bound by the final judgment in
23 these coordinated proceedings). On or about January 7, 2014, the Court approved the 2013
24 Partial Settlement between the Small Pumper Class and the 2013 Settling Defendants.

25 I. On April 6, 2015, the Court issued an order preliminarily approving the 2015
26 Settlement. Notice of this Settlement was provided in accordance with the Court's order
27 preliminarily approving the settlement and the terms of the Settlement Agreement. Notice was
28 given in an adequate and sufficient manner, and constituted the best practicable notice under the

1 circumstances, as set forth in the Declarations of Jennifer M. Keogh and Michael D. McLachlan,
2 both filed June 4, 2015. No class member timely filed an objection to the 2015 Settlement.

3 J. The 2013 Partial Settlement and the 2015 Settlement are both a product of good
4 faith, arm's length negotiations between the Representative Plaintiff and the Settling Defendants
5 and their counsel, which occurred over a lengthy period of time in this litigation. The 2013
6 Partial Settlement and the 2015 Settlement, as provided in the Settlement Agreements, are in all
7 respects fair, reasonable, adequate and proper, as between the Settling Parties, and in the best
8 interests of the Class.

9 K. All members of the Class who did not opt out of the Class shall be subject to all
10 the provisions of the 2013 Partial Settlement, the 2015 Settlement, and this Judgment as entered
11 by the Court (the "Settlement Class" members). The known Small Pumper Class members are
12 listed in Exhibit A, attached hereto.

13
14 On the basis of the foregoing findings and the submissions referred to above, IT IS
15 HEREBY ORDERED ADJUDGED AND DECREED:

16 1. The Settling Parties are released forever as to the Released Claims as provided for
17 in the Settlement Agreement. Any claims or rights not specifically released are retained by the
18 Settling Parties.

19 2. The Settlement Class members and their heirs, successors, assigns, executors or
20 administrators are permanently barred and enjoined from instituting, commencing, prosecuting,
21 any Released Claim against any of the Released Parties in any forum, other than claims to enforce
22 the terms of the Settlement Agreement. Each member of the Settlement Class has waived and
23 fully, finally and forever settled and released, upon this Judgment becoming final, any known or
24 unknown, suspected or unsuspected, contingent or non-contingent Released Claim, whether or
25 not concealed or hidden, without regard to the subsequent discovery of different or additional
26 facts.

27 3. The Settling Defendants and their heirs, successors, assigns, executors or
28 administrators are permanently barred and enjoined from instituting, commencing, prosecuting,

1 any Released Claim against any of the Released Parties in any forum, other than claims to enforce
2 the terms of the Settlement Agreement. Each Settling Defendant has waived and fully, finally
3 and forever settled and released, upon this Judgment becoming final, any known or unknown,
4 suspected or unsuspected, contingent or non-contingent Released Claim, whether or not
5 concealed or hidden, without regard to the subsequent discovery of different or additional facts.

6 4. Any prescriptive rights the Settling Defendants may have cannot be exercised to
7 reduce any Overlying Rights the Settlement Class members may have.

8 5. The Small Pumper Class members are bound by the Judgment and Physical
9 Solution, and their rights and obligations are relative to future groundwater use are set forth
10 therein.

11 6. The Settling Parties are ordered to timely comply with all other provisions of the
12 2013 Partial Settlement and the 2015 Settlement.

13 7. Without affecting the finality of this Judgment, the Court hereby reserves and
14 retains jurisdiction over the 2013 Partial Settlement and the 2015 Settlement, including
15 administration of the Settlement Agreements, as well as any action, proceeding or motion brought
16 to enforce the Settlement Agreements, as well as the ultimate determination of the Settling
17 Parties' water rights. The Settling Parties are subject to the jurisdiction of this Court for any suit,
18 action, proceeding or dispute arising out of or relating to this Judgment or the Settlement
19 Agreement.

20 8. The Court will address the award of attorneys' fees, costs and expenses, the
21 incentive award to Richard Wood, as well as the future scope of Class Counsel's duties to the
22 Small Pumper Class, in a separate order after entry of judgment and the filing of the appropriate
23 noticed motion(s).

24
25 Dated: December 23, 2015



Judge of the Superior Court

**Exhibit A to Judgment Approving Small Pumper Class Action
Settlements:**

List of Known Small Pumper Class Members for Final Judgment

LIST OF KNOWN SMALL PUMPER CLASS MEMBERS FOR FINAL JUDGMENT

| name_addr_1 | name_addr_2 | name_addr_3 | name_addr_4 | city | state | zipcode |
|--|----------------------------|-----------------------|-------------|----------------------|-------|------------|
| 1100 EDGEWATER INC | 1281 WESTWOOD BLVD STE 210 | | | LOS ANGELES | CA | 90024-4814 |
| 20TH STREET PROPERTIES | 43301 DIVISION ST | | | LANCASTER | CA | 93535-4647 |
| 3M PROPERTY INVESTMENT CO | 2016 PASEO DEL MAR | | | PALOS VERDES ESTATES | CA | 90274-2659 |
| 533 N MARIPOSA LLC | 16830 VENTURA BLVD STE 100 | | | ENCINO | CA | 91436-1721 |
| 6210 SOUTH VERMONT LLC | 3701 WILSHIRE BLVD | STE 535 | | LOS ANGELES | CA | 90010-2831 |
| 6210 SOUTH VERMONT LLC | 3701 WILSHIRE BLVD | STE 535 | | LOS ANGELES | CA | 90010-2831 |
| A.C. WARNACK | C/O INVESTMENT MNGMT. | 45730 DIVISION STREET | | LANCASTER | CA | 93535 |
| A1 WORLD WHOLESALE COMPANY INC | 833 S WESTERN AVE STE 101 | | | LOS ANGELES | CA | 90005-3387 |
| AAA TRUCK WASH | 6052 FRY ST APT B | | | BELL GARDENS | CA | 90201-4762 |
| AARON SCOBIE | 40056 CASTANA LN | | | PALMDALE | CA | 93551 |
| AARON SEARCY | 24210 JOSHUA AVE | | | BORON | CA | 93516-1323 |
| ABBEY GASSEMI | 1602 CHURCH ST | | | SIMI VALLEY | CA | 93065-3979 |
| ABEL PEREZ | 38602 31ST ST E | | | PALMDALE | CA | 93550-4206 |
| ABOUDAGHER HOSSAN | 10235 E AVENUE E8 | | | LANCASTER | CA | 93535-8001 |
| ABRAHAM GAZMEN | 18700 LEMAY ST | | | RESEDA | CA | 91335-5214 |
| ABRAHAM ZUNO | 25186 PATTERSON RD | | | LANCASTER | CA | 93536-9606 |
| ACCREDITED HOME LENDERS INC | 12075 ROSSITER AVE | | | SYLMAR | CA | 91342-5256 |
| ADAM DYER | 8301 MOJAVE AVE | | | ROSAMOND | CA | 93560-7188 |
| ADARSH ARORA | 5936 LEMP AVE | | | N HOLLYWOOD | CA | 91601-1025 |
| ADELA ALAS | 3476 STATEVIEW BLVD | | | FORT MILL | SC | 29715-7203 |
| ADELAIDA CASTANON | 3425 DAKOTA ST | | | ROSAMOND | CA | 93560-7604 |
| ADELE ALONSO | 123 CONGRESS ST | | | ORANGE | MA | 01364-1640 |
| ADEOLU OYENUSI | 15830 SILVER SPRINGS DR | | | CHINO HILLS | CA | 91709-7847 |
| ADOLPH GONZALES | 25104 LAGUNA HONDA | | | HEMET | CA | 92544-3367 |
| ADRIAN PEREZ | 45210 70TH ST E | | | LANCASTER | CA | 93535-8308 |
| ADRIANA ESCALANTE | 212 E AVENUE K6 STE 330 | | | LANCASTER | CA | 93535-4565 |
| AERO SPORTS SKYPARK CORP | 4171 KNOX AVE | | | ROSAMOND | CA | 93560-6420 |
| AGNES LIPE | 5264 MOHAVE DR | | | SIMI VALLEY | CA | 93063-2008 |
| AGUILAR MAURICIO A / ZARAGOZA PATRICIA | 916 E 24TH ST | | | LOS ANGELES | CA | 90011-1615 |
| AGUILAR MIGUEL G | 10345 E PALMDALE BLVD | | | PALMDALE | CA | 93591-2300 |
| AGUSTIN CABRALES | 14400 MELODY LN | | | ROSAMOND | CA | 93560-7006 |
| AIC PARTNERSHIP | 3917 TRIMAR CT | | | SAN JOSE | CA | 95111-1583 |
| AIDA BARNEY | PO BOX 1706 | | | SCOTTSBLUFF | NE | 69363-1706 |
| AIDA BUCAGO | 4134 E BAINBRIDGE AVE | | | ANAHEIM | CA | 92807-2823 |
| AIDA TORRES | PO BOX 6922 | | | LANCASTER | CA | 93539-6922 |
| AIDA WALLS | 2019 E OLDFIELD ST | | | LANCASTER | CA | 93535-1728 |
| AIDAN CONROY | 30215 185TH ST E | | | LLANO | CA | 93544 |
| AIRY KLAUDT | 24208 SAGE AVE | | | BORON | CA | 93516-1334 |
| ALAN COMPTON | 10721 PINECREST MESA RD | | | LITTLE ROCK | CA | 93543-4226 |
| ALAN NUNNENKAMP | 7551 GASKELL RD | | | ROSAMOND | CA | 93560-7028 |
| ALAN PARKER | 119 8TH ST | | | SEAL BEACH | CA | 90740-6303 |
| ALAN REIL | 14801 CHIPWOOD CT | | | MAGALIA | CA | 95954-9014 |
| ALAN WILLHITE | 22847 W AVENUE D STE 6 | | | LANCASTER | CA | 93536-9262 |
| ALATORRE | 10911 BERRY AVE | | | ANAHEIM | CA | 92804-6311 |
| ALBA TABLAS | 5120 RELA WAY W | | | QUARTZ HILL | CA | 93536-2509 |
| ALBERT BAKER | 35130 WYSE RD | | | AGUA DULCE | CA | 91390-4654 |
| ALBERT BLIGHT | 2076 65TH ST W | | | ROSAMOND | CA | 93560-6535 |
| ALBERT LEE | 135 W GREEN ST STE 100 | | | PASADENA | CA | 91105-4131 |
| ALBERT LEE | 560 S SANTA ANITA AVE | | | SAN MARINO | CA | 91108-1417 |
| ALBERT LEE | 560 S SANTA ANITA AVE | | | SAN MARINO | CA | 91108-1417 |
| ALBERT MAUPIN | 7350 E AVENUE K | | | LANCASTER | CA | 93535-8627 |
| ALBERT MILLER | 8016 SWEETSER RD | | | ROSAMOND | CA | 93560-7156 |
| ALBERTO ANDRADE | 5807 UNIVERSITY AVE | | | SAN DIEGO | CA | 92115-6295 |
| ALBERTO TOVAR | 403 GRISWOLD AVE | | | SAN FERNANDO | CA | 91340-2473 |
| ALCIDA GIBSON | PO BOX 901896 | | | PALMDALE | CA | 93590-1896 |
| ALDEN CARDER | 6120 E AVENUE G | | | LANCASTER | CA | 93535-7809 |
| ALDOUS PABON | 315 S HARVARD BLVD APT 210 | | | LOS ANGELES | CA | 90020-6311 |
| ALEINE DOLE | 38610 140TH ST E | | | PALMDALE | CA | 93591-2500 |
| ALEJANDRA ACOSTA | 43019 57TH ST W | | | LANCASTER | CA | 93536-5652 |
| ALEJANDRO TELLO | 828 ROSE AVE | | | VENICE | CA | 90291-2832 |
| ALESE BELL | 1541 STUART ST | | | CAMBRIA | CA | 93428-5921 |
| ALETHA GROSSMAN | PO BOX 947 | | | LITTLE ROCK | CA | 93543-0947 |
| ALEXANDRA PANAGOULIAS | 150 ALLEGHENY CENTER MALL | | | PITTSBURGH | PA | 15212-5335 |
| ALEXIS RAMIREZ | 2017 MORNING GLORY ST | | | SIMI VALLEY | CA | 93065-3548 |
| ALFONSO MUNOZ | 26342 RAINBOW GLEN DR | | | NEWHALL | CA | 91321-1393 |
| ALFONSO SALGADO | 47027 70TH ST W | | | LANCASTER | CA | 93536-8531 |
| ALFONSO SOSA | 13440 SUNDANCE AVE | | | WHITTIER | CA | 90605-3449 |
| ALFRED BILLYZONE | 542 E AVENUE G | | | LANCASTER | CA | 93535-5900 |
| ALFRED HORMOZIAN | 10623 ATLANTA AVE | | | NORTH RIDGE | CA | 91326-2901 |
| ALFRED JACKS | 15953 SPUNKY CANYON RD | | | SANTA CLARITA | CA | 91390-4907 |
| ALFREDO MARQUEZ | 6765 CHERRY AVE | | | LONG BEACH | CA | 90805-1716 |
| ALFREDO STEPHANI | 4601 ELIZABETH LAKE RD | | | LEONA VALLEY | CA | 93551-7503 |
| ALICE CROSBY | 18320 STERLING PL | | | COTTONWOOD | CA | 96022-8037 |
| ALICE GOMES | 1163 N ALEXANDRIA AVE | | | LOS ANGELES | CA | 90029-1407 |
| ALICE HARRIS | PO BOX 802352 | | | SANTA CLARITA | CA | 91380-2352 |
| ALICE MARTIN | PO BOX 384 | | | PEARBLOSSOM | CA | 93553-0384 |
| ALICE MATLOCK | 25830 CHERRYHILL DR | | | BORON | CA | 93516-1203 |
| ALICIA LERMA | 2571 57TH ST W | | | ROSAMOND | CA | 93560-6541 |
| ALICIA MARTINEZ | 9748 COZYCROFT AVE STE J | | | CHATSWORTH | CA | 91311-4400 |
| ALISON COLEMAN | 13335 E AVENUE W11 | | | PEARBLOSSOM | CA | 93553-3213 |
| ALISON KAPUSTA | 24155 JOSHUA AVE | | | BORON | CA | 93516-1320 |
| ALISON TODD | 9764 SAMOA AVE | | | TUJUNGA | CA | 91042-3122 |
| ALL NATIONS CHURCH | 10000 FOOTHILL BLVD | | | SYLMAR | CA | 91342-7040 |
| ALL NATIONS INTERNATIONAL | 44505 90TH ST W | | | LANCASTER | CA | 93536-7705 |

| | | | | |
|--|-----------------------------|-----------------------|----|------------|
| ALLAN ANDREWS | PO BOX 6224 | LANCASTER | CA | 93539-6224 |
| ALLAN BAIRD | 24147 SAGE AVE | BORON | CA | 93516-1331 |
| ALLEN FRANK / LORRI BAUSTON | 14660 E PALMDALE BLVD | PALMDALE | CA | 93591-2938 |
| ALLEN ROBINSON | 7485 NEW HORIZON WAY BLDG 3 | FREDERICK | MD | 21703-8388 |
| ALLISON DINNGER | 800 70TH ST W | ROSAMOND | CA | 93560-7060 |
| ALLISON RHODEN | PO BOX 1280 | PEARBLOSSOM | CA | 93553-2280 |
| ALLRED LOUIS R SR / ALLRED KAREN L | 50496 65TH ST W | LANCASTER | CA | 93536-9556 |
| ALMA OERTLY | 8439 COSTELLO AVE | PANORAMA CITY | CA | 91402-3724 |
| ALMA TATLONGHARI | 7711 GENTRY AVE | N HOLLYWOOD | CA | 91605-2856 |
| ALMAS MANORI | 1757 TAPO CANYON RD | SIMI VALLEY | CA | 93063-3391 |
| ALTAMIRANO FRANCISCO / ALTAMIRANO SANDRA | 45835 110TH ST E | LANCASTER | CA | 93535-8503 |
| ALTON HALE | PO BOX 11007 | BAKERSFIELD | CA | 93389-1007 |
| ALVARADO MARIA I | 45420 60TH ST W | LANCASTER | CA | 93536-8322 |
| ALVIN ANDRES | 745 GARFIELD ST | SAN FRANCISCO | CA | 94132-2622 |
| ALVIN NAGUIAT | 7485 NEW HORIZON WAY BLDG 3 | FREDERICK | MD | 21703-8388 |
| ALYCE MILLER | 22021 PRAIRIE ST | CHATSWORTH | CA | 91311-5723 |
| AMADA DELACRUZ | 36556 CALICO WAY | PALMDALE | CA | 93550-8450 |
| AMANDA FOX | 24329 TAMARISK AVE | BORON | CA | 93516-1349 |
| AMANTHA FLORES | 1600 KAPALUA DR | OXNARD | CA | 93036-7761 |
| AMARA MUHAMMAD | 6900 BEATRICE DR | KALAMAZOO | MI | 49009-9559 |
| AMARANT JEREMY / AMARANT ALBA W | 40813 SLATE CT | PALMDALE | CA | 93551-1805 |
| AMBER LANEY | 12650 INGENUITY DR | ORLANDO | FL | 32826-2703 |
| AMBROSE GENEVIEVE | 48825 120TH ST E | LANCASTER | CA | 93535-8010 |
| AMELIA DELACRUZ | 7485 NEW HORIZON WAY BLDG 3 | FREDERICK | MD | 21703-8388 |
| AMELIA ESPINOZA | 2944 65TH ST W | ROSAMOND | CA | 93560-6925 |
| AMELIA GOMEZ | 4034 E CALLE SAN RAPHAEL | PALM SPRINGS | CA | 92264-1306 |
| AMELSITO YESSI | 3109 E AVENUE K4 | LANCASTER | CA | 93535-4946 |
| AMER ISLAMIC INSTITUTE ANTELOPE VALLEY | PO BOX 902846 | PALMDALE | CA | 93590-2846 |
| AMERICAN LEGION POST NO 311 | PO BOX 311 | LANCASTER | CA | 93584-0311 |
| AMERICAN PERFORMANCE ENGINEERING INC | PO BOX 749 | TEHACHAPI | CA | 93581-0749 |
| AMERICAN TOWERS INC | PO BOX 3122 | LANDERS | CA | 92285-0122 |
| AMILCAR BADANO | 1210 E BROADWAY | GLENDALE | CA | 91205-1408 |
| AMIR KOSSARIAN | PO BOX 606 | LAKE HUGHES | CA | 93532-0606 |
| AMIRALI KASAM | 1757 TAPO CANYON RD | SIMI VALLEY | CA | 93063-3391 |
| AMIRH LOZANI | 6626 MICHAELJOHN DR | LA JOLLA | CA | 92037-6239 |
| AMMONS JOEL | 37715 STANDISH PL | PALMDALE | CA | 93551-6951 |
| AMPARO REYES | 800 STATE HIGHWAY 121 BYP | LEWISVILLE | TX | 75067-4180 |
| AMSBERRY ANITA L / BRIEN TIMOTHY L | 13361 E AVENUE D8 | LANCASTER | CA | 93535-8016 |
| AMY BREWER | 4545 E AVENUE S4 | PALMDALE | CA | 93552-5202 |
| AMY DAMRON | PO BOX 1951 | LANCASTER | CA | 93539-1951 |
| AMY DAMRON | PO BOX 1951 | LANCASTER | CA | 93539-1951 |
| AMY FINCH | PO BOX 2311 | GILBERT | AZ | 85299-2311 |
| AMY GREGORY | 10735 LEONA AVE | LEONA VALLEY | CA | 93551-7304 |
| AMY STOLL | 2546 KOR AVE | MORRO BAY | CA | 93442 |
| ANA CALZADA | 17262 E AVENUE R | PALMDALE | CA | 93591-3702 |
| ANA CINCO | 43718 32ND ST E | LANCASTER | CA | 93535-6217 |
| ANA RIVERA | 9008 LEMONA AVE | NORTH HILLS | CA | 91343-5515 |
| ANA RIVERA | 2548 E AVENUE K | LANCASTER | CA | 93535-5504 |
| ANABELLE CHIRINOS | 1757 TAPO CANYON RD | SIMI VALLEY | CA | 93063-3391 |
| ANABELLE FARMER | 402 E AVENUE R5 | PALMDALE | CA | 93550-5229 |
| ANATOLY VALUSHKIN | 13910 OLD HARBOR LN APT 307 | MARINA DL REY | CA | 90292-7334 |
| ANDRADA TOMMY E SR / ANDRADA REMEDIOS | 49509 35TH ST W | LANCASTER | CA | 93536-9502 |
| ANDRE CAESAR | 3543 W 119TH CT | INGLEWOOD | CA | 90303-2921 |
| ANDREA BYERLY | PO BOX 1687 | ROSAMOND | CA | 93560-1687 |
| ANDREA JONES | 2946 130TH ST W | ROSAMOND | CA | 93560-7294 |
| ANDREA NAVARRO | 6767 CHERRY AVE STE 1 | LONG BEACH | CA | 90805-1716 |
| ANDREONI RANDY E | 48751 245TH ST W | LANCASTER | CA | 93536-9121 |
| ANDRES RODRIGUEZ | PO BOX 1 | LLANO | CA | 93544-0001 |
| ANDRES ROJAS | 1757 TAPO CANYON RD | SIMI VALLEY | CA | 93063-3391 |
| ANDREW BLUA | 38220 170TH ST E | PALMDALE | CA | 93591-3606 |
| ANDREW BROOKS | PO BOX 5776 | LANCASTER | CA | 93539-5776 |
| ANDREW CALLAHAN | 1338 60TH ST W | ROSAMOND | CA | 93560-6975 |
| ANDREW CARNEY | 1401 99TH ST W | ROSAMOND | CA | 93560-7090 |
| ANDREW SAY | 26785 WYATT LN | STEVENSON RANCH | CA | 91381-1001 |
| ANDREW SAY | 26785 WYATT LN | STEVENSON RANCH | CA | 91381-1001 |
| ANEL ZARATE | 6900 BEATRICE DR | KALAMAZOO | MI | 49009-9559 |
| ANGEL COOKE | 7531 GASKELL RD | ROSAMOND | CA | 93560-7028 |
| ANGEL GARCIA | 9509 FELTON AVE | INGLEWOOD | CA | 90301-3615 |
| ANGEL VASQUEZ | 2917 VIRGINIA AVE | SANTA MONICA | CA | 90404-5031 |
| ANGEL WARNER | 1788 65TH ST W | ROSAMOND | CA | 93560-6911 |
| ANGELA BRIDGES | PO BOX 532823 | LOS ANGELES | CA | 90053-2823 |
| ANGELA CHONG | 18214 CHATHAM LN | NORTHBRIDGE | CA | 91326-3611 |
| ANGELA KAY | 10790 RANCHO BERNARDO RD | SAN DIEGO | CA | 92127-5705 |
| ANGELA SUPPE | 18030 GASKELL RD | ROSAMOND | CA | 93560-7194 |
| ANGELA VALDIVIA | 4627 SWEETSER RD | ROSAMOND | CA | 93560-6454 |
| ANGELES MISTY M / ANGELES ANDRES D JR | 46415 60TH ST E | LANCASTER | CA | 93535-7828 |
| ANGELIA LOPEZ | 5539 S WISHING WELL WAY | FORT MOHAVE | AZ | 86426-8880 |
| ANGELICA VIRGEN | PO BOX 1804 | ROSAMOND | CA | 93560-1804 |
| ANITA RAMIREZ | 630 N VERNON AVE | AZUSA | CA | 91702-2835 |
| ANITA SMITH | 12532 BERNADETTE ST | HANSEN HILLS | CA | 91331-2035 |
| ANITA TALBOT | 9 RUSTLER LN | ROLLING HILLS ESTATES | CA | 90274-1543 |
| ANN MOORE | PO BOX 943 | ROSAMOND | CA | 93560-0943 |
| ANN SUMPTER | 24225 JOSHUA AVE | BORON | CA | 93516-1322 |
| ANNA BEARD | PO BOX 3869 | HUNTINGTON BEACH | CA | 92605-3869 |
| ANNA DENSING | PO BOX 1512 | ROSAMOND | CA | 93560-1512 |
| ANNA KENT | 6009 CHARMAIN ST | BAKERSFIELD | CA | 93313-3665 |
| ANNE MASON | PO BOX 1346 | ROSAMOND | CA | 93560-1346 |

| | | | | |
|---------------------------------------|----------------------------------|---------------|----|------------|
| ANNETTE AGUIRRE | 11874 PASEO LUCIDO APT 1061 | SAN DIEGO | CA | 92128-6282 |
| ANNETTE CADDY | 5310 E HARCO ST | LONG BEACH | CA | 90808-1922 |
| ANNA LEE | 2648 DORAY CIR | MONROVIA | CA | 91016-5082 |
| ANNIE CHEN | 19757 STAGG ST | WINNETKA | CA | 91306-2651 |
| ANNIE CHOI | 25269 THE OLD RD STE B | STEVENSON RNH | CA | 91381-2202 |
| ANNIE GIBSON | 16785 STAGECOACH AVE | PALMDALE | CA | 93591-3214 |
| ANNIE TRAN | 624 S LASSEN CT | ANAHEIM | CA | 92804-3123 |
| ANTELOPE VALLEY CATTLE | PO BOX 2468 | LANCASTER | CA | 93539-2468 |
| ANTELOPE VALLEY CATTLE AND | PO BOX 2468 | LANCASTER | CA | 93539-2468 |
| ANTELOPE VALLEY COUNTRY CLUB | 39800 COUNTRY CLUB DR | PALMDALE | CA | 93551-2970 |
| ANTHONY CASELLA | PO BOX 23 | LLANO | CA | 93544-0023 |
| ANTHONY FASO | 9081 BUCKHORN AVE | ROSAMOND | CA | 93560-7274 |
| ANTHONY FIORELLA | 900 BIRMINGHAM RD | BURBANK | CA | 91504-1911 |
| ANTHONY GALEAZZI | 131 YORK ST | ROSAMOND | CA | 93560-7067 |
| ANTHONY HURTZ | 24451 SAGE AVE | BORON | CA | 93516-1337 |
| ANTHONY LEE | 18162 PARKVIEW LN APT 208 | HUNTINGTN BCH | CA | 92648-5604 |
| ANTHONY RUTE | PO BOX 2182 | ROSAMOND | CA | 93560-2182 |
| ANTOINE DOLBAKIAN | 6327 ETHEL AVE | VAN NUYS | CA | 91401-2524 |
| ANTONE DAVIS | 18832 OAK RIDGE DR | SANTA ANA | CA | 92705-2252 |
| ANTONIA REYES | 13315 E AVENUE E8 | LANCASTER | CA | 93535-8023 |
| ANTONINO ANCHETA | 7711 BELLAIRE AVE | N HOLLYWOOD | CA | 91605-2114 |
| ANTONIO AMBRIZ | 8671 MADISON AVE | MIDWAY CITY | CA | 92655-1130 |
| ANTONIO GUZMAN | 0 99-080 OLOPARIA ST | AIEA | HI | 96701 |
| ANTONIO LOPEZ | 43944 SAN FRANCISCO AVE | LANCASTER | CA | 93535-5888 |
| ANTONIO MAGPANTAY | 20801 TRIBUNE ST | CHATSWORTH | CA | 91311-1531 |
| ANTONIO PEREZ | 37712 210TH ST E | PALMDALE | CA | 93591-4514 |
| ANTONIO ROMERO | 6022 EL DORADO AVE | ROSAMOND | CA | 93560-6564 |
| ANTONIO SEGURA | 5961 MARGARITHA LN | ROSAMOND | CA | 93560-6916 |
| ANTONIO TRUJILLO | 1530 SAN ANDRES ST | SANTA BARBARA | CA | 93101-4104 |
| APOLINAR GALLARDO | 11960 E AVENUE S | LLANO | CA | 93544 |
| APOLINAR TORRES | 45153 110TH ST W | LANCASTER | CA | 93536-9007 |
| APPLETON WILLIAM R | APPLETON JACQUELINE S | LITTLE ROCK | CA | 93543-4207 |
| APRIL SYREK | 75 CAPRA WAY APT 305 | SAN FRANCISCO | CA | 94123-1542 |
| ARCELIA SEGURA | 5800 HIDDEN TRAIL RD | ROSAMOND | CA | 93560 |
| ARCELLA DUNGAN | 28575 CRUTHERS CREEK RD | PEARBLOSSOM | CA | 93553-3423 |
| ARCHDALE DONALD / ARCHDALE CHERYL | 12647 JUNIPER HILLS RD | PEARBLOSSOM | CA | 93553-3453 |
| ARCHIE HINCHEN | PO BOX 5056 | LANCASTER | CA | 93539-5056 |
| AREFAINE ABRAHAM / AREFAINE DARLENE | 37206 THE GRVS | PALMDALE | CA | 93551-6234 |
| ARGENT MORTGAGE COMPANY LLC | PO BOX 11000 | SANTA ANA | CA | 92711-1000 |
| ARIEL CUMIGAD | PO BOX 1281 | LANCASTER | CA | 93584-1281 |
| ARKLIN PHILIP H; CRISTINA | ARKLIN PHILIP M/TR | VALYERMO | CA | 93563 |
| ARLENE COPELAND | PO BOX 1244 | ROSAMOND | CA | 93560-1244 |
| ARLETTE SMITH | 309 N BALDY VISTA AVE | GLENDORA | CA | 91741-6606 |
| ARLIN BROWN | 8549 UNDERWOOD AVE | CALIF CITY | CA | 93505-3857 |
| ARMANDO CORONA | 10239 MCNERNEY AVE | SOUTH GATE | CA | 90280-6707 |
| ARMANDO GONZALEZ | 10735 AQUA VISTA ST | N HOLLYWOOD | CA | 91602-3206 |
| ARMIDA CLOSSER | PO BOX 14506 | IRVINE | CA | 92623-4506 |
| ARNEL AGLUGUB | 25755 HAWTHORNE PL | STEVENSON RNH | CA | 91381-1452 |
| ARNULFO SANDOVAL | PO BOX 955 | ROSAMOND | CA | 93560-0955 |
| ARREN SMOOT | 5402 COLONY GREEN DR | SAN JOSE | CA | 95123-1469 |
| ARSEN SARIAN | PO BOX 4658 | WEST HILLS | CA | 91308-4658 |
| ARTHUR KENNETH E / ARTHUR K ; J/TR | 17850 W AVENUE E8 | LANCASTER | CA | 93536-9717 |
| ARTHUR KIDD | 122 W 61ST ST | LOS ANGELES | CA | 90003-1402 |
| ARTHUR LOMBARD | PO BOX 929 | ROSAMOND | CA | 93560-0929 |
| ARTHUR LUCERO | 2830 DAVENPORT ST | ROSAMOND | CA | 93560-6515 |
| ARTHUR MUNOZ | 500 W SANTA MARIA ST | SANTA PAULA | CA | 93060-4283 |
| ARTURO SERRANO | 3102 E AVENUE K4 | LANCASTER | CA | 93535-4933 |
| ASAD YAVARI | 2812 58TH ST W | ROSAMOND | CA | 93560 |
| ASADOLLAH YAVARI | 2613 DIAMOND ST | ROSAMOND | CA | 93560-6176 |
| ASCO GOLDEN LAND INC | 2241 SERRANO PL | FULLERTON | CA | 92833-1849 |
| ASDRUBAL LOPEZ | 2003 FITZGERALD BLVD | EDWARDS | CA | 93523 |
| ASHLOCK DONALD J / ASHLOCK BILLIE J | 47322 180TH ST W | LANCASTER | CA | 93536-9055 |
| ASIA INVESTMENT GROUP LLC | 223 N ORANGE AVE | MONTEREY PARK | CA | 91755-2033 |
| ASSET BACKED TRUST AMQ 2006-HE7 | 39540 CHANTILLY LANE | PALMDALE | CA | 93551-1010 |
| ATKINS THOMAS W / ATKINS WENDY A | 32043 LARGO VISTA RD | LLANO | CA | 93544-1441 |
| AUDRA BURGESS | PO BOX 2145 | ROSAMOND | CA | 93560-2145 |
| AURA MORENO | 48841 E 12TH ST | LANCASTER | CA | 93535 |
| AURELIO ALATORRE | 5377 ELDER AVE | ROSAMOND | CA | 93560-6904 |
| AURORA LN SVCS | 327 INVERNESS DR S | ENGLEWOOD | CO | 80112-6012 |
| AURORA LOAN SERVICES LLC | 327 INVERNESS DR S | ENGLEWOOD | CO | 80112-6012 |
| AUSTIN ANTHONY | 50651 182ND ST W | LANCASTER | CA | 93536-9287 |
| AUTOMOTIVE RENTALS INC | PO BOX 6333 | MAGNA | UT | 84044-6333 |
| AUTRY 1992 TRUST | 42016 35TH ST W | LANCASTER | CA | 93536-6717 |
| AUTUMN WEIGAND | 285 GREEN MOOR PL | THOUSAND OAKS | CA | 91361-1162 |
| AVELO MORTGAGE LLC | 250 E JOHN CARPENTER FWY STE 300 | IRVING | TX | 75062-2710 |
| AVTWO HOMES LLC | 1000 DOVE ST STE 100 | NEWPORT BEACH | CA | 92660-2822 |
| AYERS LIONEL / AYERS WANDOLYN | 44538 70TH ST E | LANCASTER | CA | 93535-8311 |
| AYNDREA BEALMER | 2833 55TH ST W | ROSAMOND | CA | 93560-6539 |
| B CHANCELLOR | 43006 BLOOMINGPARK ST | LANCASTER | CA | 93536-4645 |
| BACHAN KAUR | 19532 GIFFORD ST | RESEDA | CA | 91335-8024 |
| BAILEY ROBERT E / BAILEY KARIN L | 10710 SILVERWIND AVE | LANCASTER | CA | 93536-7720 |
| BALDERAS ROSIE / GUERRERO SAMUEL | 47634 DIVISION ST | LANCASTER | CA | 93535-6502 |
| BALRAJ SINGH | 13034 DEAR CANYON CT | SAN DIEGO | CA | 92131-4220 |
| BANC OF AMERICA LEASING & CAPITAL LLC | PO BOX 6333 | MAGNA | UT | 84044-6333 |
| BANIQUED NYLER / BANIQUED ARACELI | 3555 W AVENUE J | LANCASTER | CA | 93536-6201 |
| BANK OF AMERICA | 1757 TAPO CANYON RD | SIMI VALLEY | CA | 93063-3391 |
| BANK OF N Y TRS | 1757 TAPO CANYON RD | SIMI VALLEY | CA | 93063-3391 |

| | | | | | |
|--|-------------------------------|------------------------|-----------------|----|------------|
| BAOQUOC NGUYEN | 8547 CAPE COD AVE | | FOUNTAIN VALLEY | CA | 92708-5018 |
| BARAKAT ABDUL | 6312 SEABISCUT PL | | MOORPARK | CA | 93021-9794 |
| BARBA CHARLIE / BARBA SONIA | 2321 EVENING PRIMROSE AVE | | PALMDALE | CA | 93551-4184 |
| BARBARA BENCHOFF | PO BOX 618 | | PEARLBLOSSOM | CA | 93553-0618 |
| BARBARA BERGER | PO BOX 900 | | LITTLE ROCK | CA | 93543-0900 |
| BARBARA BRAZIL | 4702 W AVENUE M14 | | QUARTZ HILL | CA | 93536 |
| BARBARA CASH | 23125 ERIEL AVE | | TORRANCE | CA | 90505-3155 |
| BARBARA CLARY | 3807 SIERRA HWY STE 6 | | ACTON | CA | 93510-1256 |
| BARBARA CULBERTSON | 3930 LA MARADA WAY | | KLAMATH FALLS | OR | 97603-7713 |
| BARBARA DURIAN | 1705 BRIDGEPORT AVE | | CLAREMONT | CA | 91711-2519 |
| BARBARA HALL | 3645 W 113TH ST | | INGLEWOOD | CA | 90303-2709 |
| BARBARA HICKSMCAFFEE | 14356 PINNACLE CT | | SANTA CLARITA | CA | 91387-2215 |
| BARBARA JARVIS | 12491 EL MIRAGE ST | | BORON | CA | 93516-1354 |
| BARBARA KNOX | 1316 CORONADO DR | | BOULDER CITY | NV | 89005-2206 |
| BARBARA MARKS | PO BOX 111 | | BORON | CA | 93596-0111 |
| BARBARA MELVIN | 38901 230TH ST E | | PALMDALE | CA | 93591-4706 |
| BARBARA MITCHELL | 45740 95TH ST W | | LANCASTER | CA | 93536-8004 |
| BARBARA MOSS | 1049 CINNAMON RANCH RD | | BISHOP | CA | 93514-9481 |
| BARBARA MURPHY | 2135 N OXNARD BLVD | | OXNARD | CA | 93036-2362 |
| BARBARA PENN | 2346 W AVENUE N8 | | PALMDALE | CA | 93551-2373 |
| BARBARA REIL | 14801 CHIPWOOD CT | | MAGALIA | CA | 95954-9014 |
| BARBARA ROGERS | PO BOX 2320 | | ROSAMOND | CA | 93560-2320 |
| BARBARA VILARDO | 27800 MCBEAN PKWY APT 249 | | VALENCIA | CA | 91354-1437 |
| BARBARA WILLIAMS | 2709 MOONWORT TERRACE | | PALMDALE | CA | 93551-6176 |
| BARBRA HOLT | 16197 H ST | APT 189 | MOJAVE | CA | 93501-1530 |
| BARDLEY WEEKS | 1031 W AVENUE M14 | STE A | PALMDALE | CA | 93551-1457 |
| BARNES RAY E / BARNES SARAH E | 5425 W AVENUE E12 | | LANCASTER | CA | 93536 |
| BARNETTE HOWARD | 14650 BIG SKY DR | | PEARLBLOSSOM | CA | 93553-3437 |
| BARR CLOSSON | 645 TABOR LN | | SANTA BARBARA | CA | 93108-1536 |
| BARR GARY W / BARR SUSAN S | 13006 E AVENUE H | | LANCASTER | CA | 93535-8722 |
| BARREL SPRINGS PROPERTIES, LLC | C/O CAROL R. SEVILLA | 1719 CALIFORNIA AVENUE | SANTA MONICA | CA | 90403 |
| BARRY OLSON | PO BOX 10 | | PEARLBLOSSOM | CA | 93553-0010 |
| BAUDELIO SANCHEZ | 20315 E AVENUE R | | PALMDALE | CA | 93591-4516 |
| BAUMGARTNER GAIL IRENE TR | ATTN: GAIL BAUMGARTNER | 10082 LESLIE AVE | ROSAMOND | CA | 93560-7079 |
| BAXTER WALLACE J / BAXTER TINA M | 10510 W AVENUE I | | LANCASTER | CA | 93536-8016 |
| BAYSHORE LLC ET AL | 1925 CENTURY PARK E STE 1160 | | LOS ANGELES | CA | 90067-2712 |
| BEATRICE COLLINS WILTON | PO BOX 105 | | ROSAMOND | CA | 93560-0105 |
| BEATRICE DERRICK | 8847 E AVENUE G12 | | LANCASTER | CA | 93535-7905 |
| BEATRICE REID | 24122 JUNIPER AVE | | BORON | CA | 93516-1328 |
| BEATRIZ GALVAN | 121 N CHEVY CHASE DR STE B | | GLENDALE | CA | 91206-4522 |
| BEAULIEU KERRY | 10745 PINECREST MESA RD | | LITTLE ROCK | CA | 93543-4226 |
| BEAZER HOMES HOLDING CORP | 1100 W TOWN AND COUNTRY RD | | ORANGE | CA | 92868-4600 |
| BECKWITH LESLIE C | 36700 PICKFAIR ST | APT 3 | CATHEDRAL CTY | CA | 92234-1323 |
| BEHJAT NOBEL | 11208 CHALON RD | | LOS ANGELES | CA | 90049-1719 |
| BEHROOZ JADIDOLLAH | 8605 AIRDROME ST | | LOS ANGELES | CA | 90035-4409 |
| BEHZAD MANZOOR | 715 METROPOLITAN AVE | | OKLAHOMA CITY | OK | 73108-2088 |
| BEL AIR INVESTORS LTD | 19311 VANOWEN ST FL 2 | | RESEDA | CA | 91335-5023 |
| BELL TR | 4652 SWEETSER RD | | ROSAMOND | CA | 93560-6454 |
| BELLA LOPEZ | 11808 FELLOWS AVE | | SAN FERNANDO | CA | 91340-1812 |
| BELLO LORENA / BELLO JOSEPH | 37200 THE GRVS | | PALMDALE | CA | 93551-6234 |
| BENCH MICHAEL L / BENCH TERRIE L | 7200 W AVENUE H | | LANCASTER | CA | 93536-8112 |
| BENDELL WILLIAM G / BENDELL DONNA G | 4560 CINNABAR AVE | | PALMDALE | CA | 93551-1854 |
| BENDER RAWN M | 7155 W AVENUE H | | LANCASTER | CA | 93536-8113 |
| BENEDICT ROBERT / BENEDICT JULIE | 3217 E AVENUE G | | LANCASTER | CA | 93535-7709 |
| BENEDICTO CASTILLO | 8918 GAYNOR AVE | | NORTH HILLS | CA | 91343-3013 |
| BENHAM DAVID W / BENHAM MARY E | 49505 60TH ST W | | LANCASTER | CA | 93536-9555 |
| BENJAMIN EASTER | 35820 165TH ST E | | LLANO | CA | 93544-1114 |
| BENJAMIN GREENE | 4444 E AVENUE R SPC 14 | | PALMDALE | CA | 93552-6705 |
| BENJAMIN TAYLOR | 6120 ARMAGA SPRING RD | | RCH PALOS VRD | CA | 90275-4803 |
| BENJAMINA KARLIS | 797 BOXTHORN AVE | | NEWBURY PARK | CA | 91320-5331 |
| BENNETT BARNEY | 11207 LINDA MESA RD | | JUNIPER HILLS | CA | 93543-4224 |
| BERCHTOLD EQUIPMENT COMPANY INC | PO BOX 6333 | | MAGNA | UT | 84044-6333 |
| BERDA BYRD | 35317 87TH ST E | | LITTLE ROCK | CA | 93543-3119 |
| BERGER STEVEN / BERGER BARBARA | PO BOX 900 | | LITTLE ROCK | CA | 93543-0900 |
| BERKSHIRE INV CO | 11650 BANNER MOUNTAIN TRL | | NEVADA CITY | CA | 95959-8830 |
| BERNADINE VACTOR | 4957 VISTA DE ORO AVE | | LOS ANGELES | CA | 90043-1653 |
| BERNARD CALVERT | 2109 W AVENUE N8 | | PALMDALE | CA | 93551-2370 |
| BERNARD ROCCA | 4775 61ST ST W | | ROSAMOND | CA | 93560-6566 |
| BERNARD WILLIAMS | 41813 PICO WAY | | PALMDALE | CA | 93551-4721 |
| BERNARDINO HILDALGO | 14523 SW MILLIKAN WAY STE 200 | | BEAVERTON | OR | 97005-2352 |
| BERNARDO BANUELOS | 11635 SATICOY ST | | NORTH HOLLYWOOD | CA | 91605-2945 |
| BERNICE COOPER | 6057 SWEETSER RD | | ROSAMOND | CA | 93560-6550 |
| BERNSTEIN EVAN | 37121 THE GRVS | | PALMDALE | CA | 93551-6233 |
| BERRY GORDON ; GERTRUDE / BERRY FAMILY | 250 S PASADENA AVE | UNIT 3071 | PASADENA | CA | 91105-1871 |
| BERT WHITFIELD | 29112 S HIGHMORE AVE | | RCH PALOS VRD | CA | 90275-2024 |
| BERTCH STABELL | 572 60TH ST W | | ROSAMOND | CA | 93560-6956 |
| BERTHA CEDILLOS | 13160 E AVENUE J | | LANCASTER | CA | 93535-8709 |
| BERTHA MC KINNEY | 24218 JUNIPER AVE | | BORON | CA | 93516-1329 |
| BEST ROBERT J / BEST JANET | 20502 W AVENUE D | | LANCASTER | CA | 93536-9265 |
| BETHEL WOODS | 46047 20TH ST E | | LANCASTER | CA | 93535-6002 |
| BETTY CRIM | 8756 SVL BOX | | VICTORVILLE | CA | 92395-5179 |
| BETTY DOSS | 43301 33RD ST E | | LANCASTER | CA | 93535-4949 |
| BETTY FITZPATRICK | 5711 GOBI AVE | | ROSAMOND | CA | 93560-6990 |
| BETTY GAMBONE | 2813 GEARY ST SE | | ALBANY | OR | 97322-5511 |
| BETTY LANCASTER | PO BOX 1085 | | ROSAMOND | CA | 93560-1085 |
| BETTY LOEHR | 5457 60TH ST W | | ROSAMOND | CA | 93560-6584 |
| BETTY MILLER | 27095 JEROME ST | | BORON | CA | 93516-1631 |

| | | | | | |
|---|-----------------------------|------------------|------------------|----|------------|
| BETTY RIDGWAY | 5141 61ST ST W | | ROSAMOND | CA | 93560-6464 |
| BETTY SPENCER | 2112 STRATFORD DR UNIT B | | MONTRROSE | CO | 81401-5220 |
| BEULAH CANFIELD | PO BOX 309 | | LITTLEROCK | CA | 93543-0309 |
| BEVERLEE BERG | PO BOX 146 | | LITTLEROCK | CA | 93543-0146 |
| BEVERLY BELLANCA | 5841 CATHY AVE | | ROSAMOND | CA | 93560-7233 |
| BEVERLY BURGESS | 333 LAKECHIME DR | | SUNNYVALE | CA | 94089-2536 |
| BEVERLY BURKITT | PO BOX 3535 | | LANDERS | CA | 92285-0535 |
| BEVERLY EKHOLM | PO BOX 4 | | VALYERMO | CA | 93563-0004 |
| BEVERLY JOSEPH | 2126 HILLSTONE DR | | SAN JOSE | CA | 95138-2413 |
| BEVERLY PAULEY | 5356 62ND ST W | | ROSAMOND | CA | 93560 |
| BEVERLY RUSSELL | PO BOX 1759 | | ROSAMOND | CA | 93560-1759 |
| BIBLE HOLINESS CHURCH | 8409 IMPERIAL HWY | | DOWNEY | CA | 90242-3832 |
| BIEHL JEFFREY R / BIEHL JENNIFER R | 11601 BEAUCOURT LN | | LITTLEROCK | CA | 93543 |
| BIENVENIDO GEALON | 3239 W 154TH ST | | GARDENA | CA | 90249-4015 |
| BIENVENIDO VEN | 577 POHAKU ST | | KAHULUI | HI | 96732-1713 |
| BIERYLA WALTER M / BIERYLA FAMILY | 46975 60TH ST E | | LANCASTER | CA | 93535-7856 |
| BIGGERSTAFF | 1571 57TH ST W | | ROSAMOND | CA | 93560-6915 |
| BIGNALL | 5401 W AVENUE A | | ROSAMOND | CA | 93560-6985 |
| BILL L. HILL | C/O CYNTHIA PANDOLFI ESQ. | 608 HAILEY COURT | SIMI VALLEY | CA | 93065 |
| BILL TOMPKINS | 12764 HOLIDAY AVE | | ROSAMOND | CA | 93560-7163 |
| BILLIE CONNER | 12301 EL MIRAGE ST | | BORON | CA | 93516-1316 |
| BILLY BELL | 44149 BEGONIA ST | | LANCASTER | CA | 93535 |
| BILLY HENDERSON | 18123 AVENUE A | | NORTH EDWARDS | CA | 93523-3311 |
| BILLY MEESE | 332 HIGHLAND DR | | OXNARD | CA | 93035-4413 |
| BILLYZONE ALFRED / BILLYZONE EURALARY | 542 E AVENUE G | | LANCASTER | CA | 93535-5900 |
| BINH NGUYEN | 15217 SEVERYNS RD | | TUSTIN | CA | 92782-1797 |
| BINKLEY ROBERT L / BINKLEY TERESA M | 4514 CINNABAR AVE | | PALMDALE | CA | 93551-1854 |
| BITSKO STEPHEN M / BITSKO JENNIFER R | 48104 100TH ST E | | LANCASTER | CA | 93535-7916 |
| BLADEN TUFTS DIANA L | 11116 JUNIPER MESA RD | | LITTLEROCK | CA | 93543-3601 |
| BLANCA ELDRIDGE | 1000 TECHNOLOGY DR MS 314 | | O FALLON | MO | 63368-2239 |
| BLANCA GARCIA | 20618 COHASSET ST | | CANOGA PARK | CA | 91306-2807 |
| BLANCA PINEDA | 2129 60TH ST W | | ROSAMOND | CA | 93560-6560 |
| BLANKET INDUSTRIES INC | 7485 NEW HORIZON WAY BLDG 3 | | FREDERICK | MD | 21703-8388 |
| BLUFORD ROWLAND | 5204 61ST ST W | | ROSAMOND | CA | 93560-6479 |
| BOB DAVIS | 24273 SAGE AVE | | BORON | CA | 93516-1333 |
| BOBBIE BLUE | 16771 ALEXANDER AVE | | EDWARDS | CA | 93523-3525 |
| BOBBIE SEARCY | 24100 CHAPARRAL AVE | | BORON | CA | 93516-1304 |
| BOBBY OWEN | 5333 E AVENUE G | | LANCASTER | CA | 93535-7815 |
| BOEWER ROBERT ; COLLEEN / BOEWER FAMILY | 10750 4 WINDS RD | | LITTLEROCK | CA | 93543-3643 |
| BOK LEE | 1648 W 12TH PL | | LOS ANGELES | CA | 90015-1906 |
| BONES JACK JR / BONES KATHY | 12100 JUNIPER HILLS RD | | LITTLEROCK | CA | 93543-4200 |
| BONES NANCY | 217 LUCAS AVE | APT 3 | LOS ANGELES | CA | 90026-6128 |
| BONG CHANG | 3671 W 6TH ST | | LOS ANGELES | CA | 90020-3026 |
| BONG PARK | 924 S CARONDELET ST | APT 110 | LOS ANGELES | CA | 90006-1953 |
| BONITA CHANEY | PO BOX 432 | | MOJAVE | CA | 93502-0432 |
| BONNIE DEXTER | 27454 ANNETTE JO CIR | | SANTA CLARITA | CA | 91350-1703 |
| BONNIE DUGAR | 2410 CHESTNUT AVE | | LONG BEACH | CA | 90806-2913 |
| BONNIE LARGE | PO BOX 949 | | LAKE HUGHES | CA | 93532-0949 |
| BONNIE STEEN | 1931 FELICIDAD DR | | LAKE HAVASU CITY | AZ | 86404-1000 |
| BOOKER MARGARET L | 18525 W AVENUE E4 | | LANCASTER | CA | 93536-9048 |
| BOOKMAN THOMAS M; JULIE A | BOOKMAN THOMAS; JULIE /TR | 46806 120TH ST E | LANCASTER | CA | 93535-8732 |
| BORDEN DAVID J / BORDEN ; AVADIAN /TR | 14720 BIG SKY DR | | PEARLBLOSSOM | CA | 93553-3436 |
| BOWIE ZELMA J / BOWIE VERNON L | 47644 40TH ST W | | LANCASTER | CA | 93536-9569 |
| BOWMAN RYAN H / BOWMAN KAREN E | 40820 SLATE CT | | PALMDALE | CA | 93551-1805 |
| BOYD WILLIAM R / BOYD PAMELA S | 35625 LEMBO LN | | PALMDALE | CA | 93550-9233 |
| BRADFORD GAGE | 24303 CHAPARRAL AVE | | BORON | CA | 93516-1307 |
| BRANCH DANIEL J / BRANCH ROSEMARIE | 12410 LANCASTER RD | | LANCASTER | CA | 93536-9013 |
| BRANDON CHRETIEN | 8306 WILSHIRE BLVD STE 1812 | | BEVERLY HILLS | CA | 90211-2382 |
| BRANDON FORD | 3501 JAMBOREE RD | | NEWPORT BEACH | CA | 92660-2939 |
| BRAULIO PINA | 24125 TAMARISK AVE | | BORON | CA | 93516-1345 |
| BRECKENRIDGE CARL / BRECKENRIDGE FAMILY | 5640 W AVENUE A | | ROSAMOND | CA | 93560-7125 |
| BRENDA REEDER | 26855 ANDERSON ST | | BORON | CA | 93516-1507 |
| BRENDA SABORIO | PO BOX 56178 | | SHERMAN OAKS | CA | 91413-1178 |
| BRENDA WILSON | 884 RUTH DR | | PLEASANT HILL | CA | 94523-1918 |
| BRIAN BENNETT | 12079 HOYT ST | | SYLMAR | CA | 91342-6442 |
| BRIAN COLEMAN | PO BOX 751 | | PEARLBLOSSOM | CA | 93553-0751 |
| BRIAN DAVIES | PO BOX 10 | | VALYERMO | CA | 93563-0010 |
| BRIAN ELDRIDGE | 1000 TECHNOLOGY DR MS 314 | | O FALLON | MO | 63368-2239 |
| BRIAN GREGORY | 10735 LEONA AVE | | LEONA VALLEY | CA | 93551-7304 |
| BRIAN LOGAN | 31969 EMERALD LN | | CASTAIC | CA | 91384-3102 |
| BRIAN LUEDTKE | 2148 58TH ST W | | ROSAMOND | CA | 93560-6976 |
| BRIAN VILLALVA | 4566 E AVENUE J | | LANCASTER | CA | 93535-8230 |
| BRIDGET KEOGH | 15635 FERNVIEW ST | | WHITTIER | CA | 90604-3338 |
| BRIGGS JOEL E / BRIGGS PATRICIA S | PO BOX 8127 | | LANCASTER | CA | 93539-8127 |
| BRIOSO JOSE | 45920 47TH ST E | | LANCASTER | CA | 93535-7725 |
| BRISSON KERRY; CHERIE | BRISSON K J; C A /TR | 45442 70TH ST W | LANCASTER | CA | 93536-8327 |
| BRITTANY ALBRECHTA | 235 CAGEL ST | | ROSAMOND | CA | 93560-6905 |
| BROC JOB | 24348 JOSHUA AVE | | BORON | CA | 93516-1356 |
| BROCK FERGUSSON | 25749 DINKEY AVE | | LANCASTER | CA | 93536-9612 |
| BRODEK TERRY SR | 6545 E AVENUE H | | LANCASTER | CA | 93535-7803 |
| BROFFEL ROBERT | 11201 JUNIPER HILLS RD | | LITTLEROCK | CA | 93543-4219 |
| BROS COOK | PO BOX 94303 | | PASADENA | CA | 91109-4303 |
| BROWN ARBIE A / BROWN KATHLEEN | 50137 40TH ST W | | LANCASTER | CA | 93536-9505 |
| BRUCE ALLEN | 9401 NALL AVE STE 202 | | PRAIRIE VILLAGE | KS | 66207-2508 |
| BRUCE DRAKE | 1335 FELICITA LN | | ESCONDIDO | CA | 92029-6631 |
| BRUCE GARY | PO BOX 580 | | ROSAMOND | CA | 93560-0580 |
| BRUCE HAILSTONE | 5008 W AVENUE L | | QUARTZ HILL | CA | 93536-4339 |

| | | | | | |
|--|-----------------------------|---------------------|---------------------|----|------------|
| BRUCE HASS | 1055 EL MEDIO AVE | | PACIFIC PLSDS | CA | 90272-2420 |
| BRUCE NELSON | PO BOX 554 | | BORON | CA | 93596-0554 |
| BRUCE PAXTON | 40254 17TH ST W | | PALMDALE | CA | 93551-3213 |
| BRUCE SILMON | PO BOX 9336 | | CANOGA PARK | CA | 91309-0336 |
| BRUCE STEWART | 26032 TOURELLE PL | | VALENCIA | CA | 91355-1995 |
| BRUTON MYRTICE | 46400 120TH ST E | | LANCASTER | CA | 93535-8730 |
| BRYAN HICKS | 6107 SWEETSER RD | | ROSAMOND | CA | 93560-6573 |
| BRYAN LA MOUREAUX | 24427 JOSHUA AVE | | BORON | CA | 93516-1326 |
| BRYAN OLGIN | 26967 PATTERSON RD | | LEBEC | CA | 93243 |
| BUCKALLEW MONTY R | 37134 THE GRVS | | PALMDALE | CA | 93551-6232 |
| BUDD CHRIS / BUDD JULIE | 50725 70TH ST W | | LANCASTER | CA | 93536-9578 |
| BUDI KUSNOTO | 1246 S STATE ST | | CHICAGO | IL | 60605-2405 |
| BUJULIAN BROTHERS INC | 291 N 6TH AVE | | KINGSBURG | CA | 93631-9425 |
| BULMARO SANCHEZ | 6180 EAST AVENUE E | | LANCASTER | CA | 93535 |
| BUNNY BROWN | 13445 FRAN ST | | NORTH EDWARDS | CA | 93523-3424 |
| BURCH BRUCE / COREEN SAVIKKO | 20538 E AVENUE Q12 | | PALMDALE | CA | 93591-4503 |
| BURGESS RUSSELL A; LORI A | BURGESS FAMILY | 4806 COBBLESTONE CT | PALMDALE | CA | 93551-1849 |
| BURNETT REALTY INC TR | 6090 SEPULVEDA BLVD STE 250 | | CULVER CITY | CA | 90230-6410 |
| BURTON BROS INC | 9120 SAN JUAN PL | | LA MESA | CA | 91941-5644 |
| BURTON WHITE | 6409 SWEETSER RD | | ROSAMOND | CA | 93560-6355 |
| C JENKINS | 6465 SWEETSER RD | | WILLOW SPRINGS | CA | 93560-6355 |
| C KLECHEFSKI | 1112 LAKEMOOR DR | | SAINT PAUL | MN | 55129-5307 |
| CALANDRI JOHN ; S 1992 TRUST | 40445 27TH ST W | | PALMDALE | CA | 93551-2402 |
| CALANDRI PARTERSHIP | 6135 W AVENUE M8 | | PALMDALE | CA | 93551-1608 |
| CALDERA JOSE J | 48601 265TH ST W | | LANCASTER | CA | 93536-9093 |
| CALDWELL DAVID W / CALDWELL MARIAN F | 44240 MUNIZ RANCH RD | | LAKE HUGHES | CA | 93532 |
| CALER ROBERT | 49225 45TH ST W | | LANCASTER | CA | 93536-9507 |
| CALIFORNIA PORTLAND CEMENT CO | 2025 E FINANCIAL WAY | | GLENDORA | CA | 91741-4692 |
| CALKINS | PO BOX 371 | | ROSAMOND | CA | 93560-0371 |
| CALL GREGORY B / CALL SHELMAINE | 26147 E AVENUE U10 | | LLANO | CA | 93544-1586 |
| CALLIE MURPHY | PO BOX 334 | | ROSAMOND | CA | 93560-0334 |
| CALLIS TRACY L / WARE LEON II | 40810 SILTSTONE CT | | PALMDALE | CA | 93551-1853 |
| CALVERT JOHN M / CALVERT CHRISTINE M | 19460 LANCASTER RD | | LANCASTER | CA | 93536-9022 |
| CALVIN DUNCAN | 13011 CIMARRON AVE | | GARDENA | CA | 90249-1739 |
| CALVIN GUMS | 326 RUBERTA AVE | # A | GLENDALE | CA | 91201-2749 |
| CAMDEN KNIGHT | 44331 36TH ST W | | LANCASTER | CA | 93536-6224 |
| CAMELLIA TRUST | PO BOX 3836 | | CHATSWORTH | CA | 91313-3836 |
| CAMERON PROPERTIES INC | 973 E BADILLO ST STE A | | COVINA | CA | 91724-2947 |
| CAMERON PROPERTIES INC | 973 E BADILLO ST STE A | | COVINA | CA | 91724-2947 |
| CAMPOS JULIO | 23410 E AVENUE Z | | LLANO | CA | 93544 |
| CANDACE CASTELLANOS | PO BOX 940 | | WELDON | CA | 93283-0940 |
| CANDACE DEPONTE | 2763 W AVENUE L PMB 200 | | LANCASTER | CA | 93536-4074 |
| CANDELARIO CALVILLO | 12160 CLARETTA ST | | SYLMAR | CA | 91342-6006 |
| CANDICE GERBER | 5714 COUNTY ROAD 502 | | BAYFIELD | CO | 81122-9007 |
| CARCAMO FELIX R / HERNANDEZ DAMARIS Y | 8363 W AVENUE I | | LANCASTER | CA | 93536-8106 |
| CARDENAS RICARDO / CARDENAS IRMA | 4750 HALEN ST | | PALMDALE | CA | 93552-3740 |
| CARI SCHNARRENBERGER | 7830 GASKELL RD | | ROSAMOND | CA | 93560-7276 |
| CARL MELVIN | 165 GRANDE VISTA ST | | OAK VIEW | CA | 93022-9709 |
| CARLETON REYNOLDS | 29867 WISTERIA VALLEY RD | | SANTA CLARITA | CA | 91387-1942 |
| CARLO SERRATO | 37227 GIAVON ST | | PALMDALE | CA | 93552-4756 |
| CARLOS ACOSTA | 43019 57TH ST W | | LANCASTER | CA | 93536-5652 |
| CARLOS ESCOBAR | 8807 SOPHIA AVE | | NORTH HILLS | CA | 91343-4719 |
| CARLOS IBARRA | 1201 71ST ST W | | ROSAMOND | CA | 93560-7033 |
| CARLOS JOSE / CARLOS BERTHA | 40051 200TH ST E | | PALMDALE | CA | 93591-3900 |
| CARLOS LANTING | 18349 SUMMER AVE | | ARTESIA | CA | 90701-5526 |
| CARLOS MELGOZA | 8963 CAYUGA AVE | | SUN VALLEY | CA | 91352-2412 |
| CARLOS NUNEZ | PO BOX 1115 | | ROSAMOND | CA | 93560-1115 |
| CARLOS RAMIREZ | 30900 106TH ST E | | LITTLE ROCK | CA | 93543-3661 |
| CARLOS TABLAS | 5120 RELA WAY W | | QUARTZ HILL | CA | 93536-2509 |
| CARLOS VIVAS | 13505 SATICOY ST | APT 1 | PANORAMA CITY | CA | 91402-6437 |
| CARLSON SHARRON L | 28659 LAURIE LN | | PALMDALE | CA | 28659 |
| CARLSON STEPHEN W / CARLSON VIRGINIA C | 9820 CIMA MESA RD | | JUNIPER HILLS | CA | 93543-3634 |
| CARLTON PENN | 2346 W AVENUE N8 | | PALMDALE | CA | 93551-2373 |
| CARMELITE SISTERS OF THE | 920 E ALHAMBRA RD | | ALHAMBRA | CA | 91801 |
| CARMEN DOMINGUEZ | 47904 30TH ST E | | LANCASTER | CA | 93535-7613 |
| CARMEN HERNANDEZ | 511 MOSS ST | | CHULA VISTA | CA | 91911-1706 |
| CARMEN HOWARD | 42911 DENVIEW DR | | LAKE HUGHES | CA | 93532-1336 |
| CAROL BAIRD | 24147 SAGE AVE | | BORON | CA | 93516-1331 |
| CAROL BASS | 445 HAMILTON AVE FL 8 | | WHITE PLAINS | NY | 10601-1807 |
| CAROL BIEVER | 4626 N CALVADOS AVE | | COVINA | CA | 91722-2756 |
| CAROL COMPTON | 10721 PINECREST MESA RD | | LITTLE ROCK | CA | 93543-4226 |
| CAROL HILL | 22853 W AVENUE D11 | | LANCASTER | CA | 93536-9110 |
| CAROL HILL | 31858 CASTAIC RD # 175 | | CASTAIC | CA | 91384-3943 |
| CAROL MANNINO | 5206 VALLEY VIEW RD | | RANCHO PALOS VERDES | CA | 90275-5060 |
| CAROL MORRIS | 47930 26TH ST E | | LANCASTER | CA | 93535-7605 |
| CAROL MORRIS | 2513 100TH ST W # 3 | | ROSAMOND | CA | 93560-7010 |
| CAROL MORRIS | 47930 26TH ST E | | LANCASTER | CA | 93535-7605 |
| CAROL NELSON | 24437 TAMARISK AVE | | BORON | CA | 93516-1351 |
| CAROL POLLOCK | 1250 SUGARBUSH DR | | VISTA | CA | 92084-7462 |
| CAROL ROBERTS | 1757 TAPO CANYON RD | | SIMI VALLEY | CA | 93063-3391 |
| CAROL ROKEY | 1801 65TH ST W | | ROSAMOND | CA | 93560-6521 |
| CAROL TANNER | 7943 CATHY AVE | | ROSAMOND | CA | 93560-8204 |
| CAROL ZIEHLER | 11936 WICKS ST | | SUN VALLEY | CA | 91352-1907 |
| CAROLE WYATT | 7834 DINKEY AVE | | ROSAMOND | CA | 93560-7053 |
| CAROLINE LENHART | 1219 W AVENUE I | | LANCASTER | CA | 93534-2247 |
| CAROLYN ASENDORF | PO BOX 720140 | | PINON HILLS | CA | 92372-0140 |
| CAROLYN FORTE | 527 FRANKLIN PL | | MONROVIA | CA | 91016-1519 |

| | | | | |
|---|----------------------------------|-----------------------|----|------------|
| CAROLYN HORTON | 12018 ALLIN ST | CULVER CITY | CA | 90230-5803 |
| CARPENTER PRESTON H | 40000 140TH ST E | PALMDALE | CA | 93591-1602 |
| CARREON TOMAS M / CARREON MARY E | 46715 121ST ST E | LANCASTER | CA | 93535-8733 |
| CARREON TOMAS M JR / CARREON MARY E | 6210 E AVENUE E | LANCASTER | CA | 93535-7854 |
| CARROLL DAUGHERTY | 16115 COOLWATER AVE | PALMDALE | CA | 93591-3043 |
| CARROLL WETZEL | 7738 BACKUS RD | MOJAVE | CA | 93501-7162 |
| CARTUS FINANCIAL CORPORATION | 27271 LAS RAMBLAS | MISSION VIEJO | CA | 92691-6386 |
| CARY SEARCY | 24100 CHAPARRAL AVE | BORON | CA | 93516-1304 |
| CASEY ALESSO | 48009 70TH ST E | LANCASTER | CA | 93535-7840 |
| CASEY ALESSO | 48009 70TH ST E | LANCASTER | CA | 93535-7840 |
| CASHBAUGH TRUST | 1290 100TH ST W | ROSAMOND | CA | 93560-7266 |
| CASILLAS ALBERTO / CASILLAS YOLANDA | 6358 E AVENUE E | LANCASTER | CA | 93535-7845 |
| CASTANEDA ROBERTO / CASTANEDA GUADALUPE | 7057 W AVENUE H | LANCASTER | CA | 93536-8100 |
| CASTELLANOS ARNALDO E | CASTELLANOS NEYDA | PALMDALE | CA | 93551-1805 |
| CASTELLANOS MANUEL G | CASTELLANOS MARY F | LLANO | CA | 93544-1406 |
| CASTILLE THERESE M | 4638 E AVENUE H | LANCASTER | CA | 93535-7718 |
| CATALINA DIAZ | 1757 TAPO CANYON RD | SIMI VALLEY | CA | 93063-3391 |
| CATEY HAROLD | 24463 JOSHUA AVE | BORON | CA | 93516-1326 |
| CATHERINE GUTIERREZ | 2113 60TH ST W | ROSAMOND | CA | 93560-6560 |
| CATHERINE MAXWELL | 5784 FELSITE AVE | ROSAMOND | CA | 93560-6451 |
| CATHERINE MONTANO | 5872 HIDDEN TRAIL RD | ROSAMOND | CA | 93560-6917 |
| CATHERINE MORRIS | PO BOX 8794 | EMERYVILLE | CA | 94662-0794 |
| CATHERINE TOMINAGA | 6368 N WILLARD AVE | SAN GABRIEL | CA | 91775-1833 |
| CATHI STRADER | 23328 CUESTPORT DR | VALENCIA | CA | 91354-1926 |
| CATHY DRAEGER | 9531 WARBURTON DR | HUNTINGTN BCH | CA | 92646-3629 |
| CATHY HOUSE | 5491 TEHACHAPI WILLOW SPRINGS RD | ROSAMOND | CA | 93560-7504 |
| CATHY MORENO | 5980 VALLEY SAGE RD | ACTON | CA | 93510-1027 |
| CATHY ROBERG | PO BOX 902245 | PALMDALE | CA | 93590-2245 |
| CAUDILL JANICE E | 17020 E AVENUE S4 | LLANO | CA | 93544-1415 |
| CECIL MC DONALD | 2316 67TH ST W | ROSAMOND | CA | 93560-7230 |
| CECILIA ELLIOTT | 7435 35TH ST W | MOJAVE | CA | 93501-7304 |
| CECILIA ESTEBAN | 9407 BURNET AVE | NORTH HILLS | CA | 91343-2306 |
| CECILIA HSU | 26 SANTA CRUZ | ROLLING HILLS ESTATES | CA | 90274-5402 |
| CECILIA MARCIANO | 2696 SASHA CT | SIMI VALLEY | CA | 93063-2245 |
| CECILIA MOON | 25269 THE OLD RD STE B | STEVENSON RANCH | CA | 91381-2202 |
| CECILIA TOVAR | 403 GRISWOLD AVE | SAN FERNANDO | CA | 91340-2473 |
| CEDRIC HASSON | 43031 FAIRLEE DR | LANCASTER | CA | 93536-4605 |
| CELESTE BURTON | PO BOX 7 | HASTINGS | OK | 73548-0007 |
| CELIA CONTRERAS | 23588 W AVENUE D # D | LANCASTER | CA | 93536-9259 |
| CELIA ELIZALDE | 26042 E AVENUE U8 | LLANO | CA | 93544-1584 |
| CELIA EYLER | 1155 71ST ST W | ROSAMOND | CA | 93560-7032 |
| CELINA MOLINA | 23120 W AVENUE C | LANCASTER | CA | 93536-9735 |
| CELINDA CORDS | 2899 DAVENPORT ST | ROSAMOND | CA | 93560-6921 |
| CENTRAL MORTGAGE COMPANY | 801 JOHN BARROW RD STE 1 | LITTLE ROCK | AR | 72205-6511 |
| CESAR QUEBRAL | 26138 SALINGER LN | STEVENSON RANCH | CA | 91381-1107 |
| CESENA MICHAEL G / WALTERS ANNA T | 40818 SILTSTONE CT | PALMDALE | CA | 93551-1853 |
| CHAI JOTIKASTHIRA | 28304 MOUNT STEPHEN AVE | CANYON CNTRY | CA | 91387-3141 |
| CHAKO ANDRE L ; MARGARET / CHAKO FAMILY | 120 E AVENUE F10 | LANCASTER | CA | 93535-6407 |
| CHALFONT TRUST | PO BOX 3836 | CHATSWORTH | CA | 91313-3836 |
| CHANDRA WARFIELD | 39797 AVENIDA MIGUEL OESTE | MURRIETA | CA | 92563-5294 |
| CHANDRIKA DESILVA | 18924 STRATHERN ST | RESEDA | CA | 91335-1122 |
| CHANEY PAUL R | 152 E AVENUE F10 | LANCASTER | CA | 93535-6407 |
| CHANEY TROY T | 21640 E AVENUE O | PALMDALE | CA | 93591-4100 |
| CHANG FAMILY TRUST | 3671 W 6TH ST | LOS ANGELES | CA | 90020-3026 |
| CHANG JAE Y | 29916 104TH ST E | LITTLE ROCK | CA | 93543-3615 |
| CHANTHAN EK | 250 E JOHN CARPENTER FWY STE 300 | IRVING | TX | 75062-2710 |
| CHANTHAN EK | 801 JOHN BARROW RD STE 1 | LITTLE ROCK | AR | 72205-6599 |
| CHAO PAO TSAI / WEI CHING | 44713 31ST ST W | LANCASTER | CA | 93536-8368 |
| CHARISSE CROSBY | 6672 HOLIDAY AVE | ROSAMOND | CA | 93560-6569 |
| CHARITO GERMONO | 744 LINCOLN AVE UNIT A | ALAMEDA | CA | 94501-3314 |
| CHARLA ANDERSON | 2401 W 46TH ST | ROSAMOND | CA | 93560 |
| CHARLA TAYLOR | 2550 E AVENUE I SPC 110 | LANCASTER | CA | 93535-1024 |
| CHARLANNE TAYLOR | PO BOX 1450 | ROSAMOND | CA | 93560-1450 |
| CHARLENE LANE | 41031 40TH ST W | PALMDALE | CA | 93551-1246 |
| CHARLENE LANE | 41031 40TH ST W | PALMDALE | CA | 93551-1246 |
| CHARLENE LANE TR | 42220 10TH ST W STE 101 | LANCASTER | CA | 93534-7075 |
| CHARLENE LYELL | PO BOX 161 | HARTVILLE | MO | 65667-0161 |
| CHARLENE MELCHERS | 2941 60TH ST W | ROSAMOND | CA | 93560-6386 |
| CHARLES AMENTO | PO BOX 1121 | NORTH EDWARDS | CA | 93523-1121 |
| CHARLES ANYADIKE | 537 S FLOWER ST | INGLEWOOD | CA | 90301-5596 |
| CHARLES CRAIG | PO BOX 2553 | ROSAMOND | CA | 93560-2553 |
| CHARLES CUMMINGS | HCR 3 BOX 226 | ROSAMOND | CA | 93560 |
| CHARLES FRANCOEUR | 3334 LONGRIDGE TER | SHERMAN OAKS | CA | 91423-4932 |
| CHARLES HOUSTON | 5301 60TH ST W | ROSAMOND | CA | 93560-6265 |
| CHARLES JOHNSON | 24373 TAMARISK AVE | BORON | CA | 93516-1349 |
| CHARLES KELLEY | 24218 CHAPARRAL AVE | BORON | CA | 93516-1306 |
| CHARLES KOPENEC | 2326 FARGO ST | LOS ANGELES | CA | 90039-3127 |
| CHARLES LANE | 207 127TH ST W | ROSAMOND | CA | 93560-8202 |
| CHARLES LAWRENCE | PO BOX 48054 | WATAUGA | TX | 76148-0054 |
| CHARLES LENNOX | PO BOX 7 | PEARLBLOSSOM | CA | 93553-0007 |
| CHARLES MATHEWS | 5394 61ST ST W | ROSAMOND | CA | 93560-6533 |
| CHARLES NORRIS | 1024 DELAWARE RD | BURBANK | CA | 91504-3025 |
| CHARLES PEGS | 4859 W SLAUSON AVE STE 279 | LOS ANGELES | CA | 90056-3209 |
| CHARLES SCARLETT | 4245 MOUNT VERNON DR | LOS ANGELES | CA | 90008-4819 |
| CHARLES SCOTT | 7330 GILA CT | PALMDALE | CA | 93551-4719 |
| CHARLES TAPIA | 21083 PLACERITA CANYON RD | NEWHALL | CA | 91321-1924 |
| CHARLES THOMAS | 24264 TAMARISK AVE | BORON | CA | 93516-1348 |

| | | | | | |
|--|----------------------------------|------------------|--------------------|----|------------|
| CHARLES TOWLES | 6515 S VERMONT AVE | | LOS ANGELES | CA | 90044-3627 |
| CHARLOTTE BREED | 1760 100TH ST W | | ROSAMOND | CA | 93560 |
| CHARLOTTE MANUELL | 24740 MILL VALLEY WAY | | CARSON | CA | 90745-6454 |
| CHARLOTTE STOLLAR | 7527 W AVENUE L11 | | LANCASTER | CA | 93536-7387 |
| CHASE JPMORGAN | 1100 VIRGINIA DR | | FORT WASHINGTON | PA | 19034-3204 |
| CHAVEZ EFREN / CHAVEZ LUZ | 18192 E AVENUE O | | PALMDALE | CA | 93591-3804 |
| CHENHUANG ZHENRU | 2075 WOODSIDE RD | | REDWOOD CITY | CA | 94061-3338 |
| CHERISA SAUNDERS | 3605 LONG BEACH BLVD # 12 | | LONG BEACH | CA | 90807-4013 |
| CHERNG SU | 9927 OLIVE CT | | TEMPLE CITY | CA | 91780-3200 |
| CHERRIE HASTINGS | 6359 SWEETSER RD | | ROSAMOND | CA | 93560-6555 |
| CHERYL HORST | 3170 N BUTTERCUP CIR | | FREDERICK | CO | 80516-9456 |
| CHERYL HOST | 3170 N BUTTERCUP CIR | | FREDERICK | CO | 80516-9456 |
| CHERYL MILLER | 12401 EL MIRAGE ST | | BORON | CA | 93516-1318 |
| CHERYL TACK | 1197 HUDSPETH ST | | SIMI VALLEY | CA | 93065-4559 |
| CHERYL WATSON | PO BOX 1025 | | MOJAVE | CA | 93502-1025 |
| CHESTER WIENCEK | PO BOX 531883 | | LOS ANGELES | CA | 90053-1883 |
| CHEVY CHASE BK FSB | 6151 CHEVY CHASE DR | | LAUREL | MD | 20707-2918 |
| CHIEN LEE | PO BOX 741156 | | LOS ANGELES | CA | 90004-9156 |
| CHIN HEI KYUNG | ATTN: KYUNG CHIN HEI | PO BOX 825 | AZUSA | CA | 91702-0825 |
| CHINWE UJU | 11733 KILLMORE AVE | | PORTER RANCH | CA | 91326-1511 |
| CHOR HUIE | 701 N STORY PL | | ALHAMBRA | CA | 91801-1555 |
| CHRISTIAN CZUZAK | 6108 HOLIDAY AVE | | ROSAMOND | CA | 93560-6519 |
| CHRISTIAN MANGUS | 5465 62ND ST W | | ROSAMOND | CA | 93560-6254 |
| CHRISTINA BAUER | 11420 JUNIPER HILLS RD | | LITTLEROCK | CA | 93543-4218 |
| CHRISTINA CALKINS | 9645 BUCKHORN AVE | | ROSAMOND | CA | 93560-7529 |
| CHRISTINA DAY | 25907 CHERRYHILL DR | | BORON | CA | 93516-1204 |
| CHRISTINA IDLEMAN | 601 5TH AVE | | SCOTTSBLUFF | NE | 69361-3581 |
| CHRISTINA MAGDALENO | 2075 BAYWOOD CT | APT 157 | LANCASTER | CA | 93536-7291 |
| CHRISTINA SCOTT | 2263 BUSS CT | | ROSAMOND | CA | 93560-5939 |
| CHRISTINA SPEED | 818 60TH ST W | | ROSAMOND | CA | 93560-6910 |
| CHRISTINA WEST | 9420 RESEDA BLVD BOX 246 | | NORTHBRIDGE | CA | 91324-2932 |
| CHRISTINE BURDETTE | 13677 W AVENUE A | | ROSAMOND | CA | 93560-7270 |
| CHRISTINE DUKE | 1037 E PROVIDENCIA AVE | | BURBANK | CA | 91501-1544 |
| CHRISTINE MARGIE | 115 90TH ST W | | ROSAMOND | CA | 93560-7019 |
| CHRISTINE SMITH | 10735 LEONA AVE | | LEONA VALLEY | CA | 93551-7304 |
| CHRISTINE WONG | 1109 RUMBOLD ST | | GARDENA | CA | 90248-3353 |
| CHRISTOPHER CATO | 1326 100TH ST W | | ROSAMOND | CA | 93560-7267 |
| CHRISTOPHER | 10603 PENROSE ST | | SUN VALLEY | CA | 91352-2014 |
| CHRISTOPHER ALONSO | 123 CONGRESS ST | | ORANGE | MA | 01364-1640 |
| CHRISTOPHER HILL | 31858 CASTAIC RD # 175 | | CASTAIC | CA | 91384-3943 |
| CHRISTOPHER JOHNSTON | PO BOX 1226 | | CARDIFF BY THE SEA | CA | 92007-7226 |
| CHRISTOPHER KILLIAN | 42257 6TH ST W STE 305 | | LANCASTER | CA | 93534-7150 |
| CHRISTOPHER KUTELIS | 6373 WILLOW AVE | | ROSAMOND | CA | 93560-6575 |
| CHRISTOPHER LINSTRUTH | 1752 E AVENUE J # 347 | | LANCASTER | CA | 93535-4474 |
| CHRISTOPHER MACKEN | PO BOX 875 | | NORTH EDWARDS | CA | 93523-0875 |
| CHRISTOPHER MOWRY | 800 70TH ST W | | ROSAMOND | CA | 93560-7060 |
| CHRISTOPHER NELSON | 40144 174TH ST E | | PALMDALE | CA | 93591-3123 |
| CHRITOPHER BAUSCH | 4450 37TH ST WEST | | LANCASTER | CA | 93536 |
| CHU CHI CHEN | 3807 SW CHELMSFORD RD | | TOPEKA | KS | 66610-1448 |
| CHUNG CHAN K | 33329 260TH ST E | | LLANO | CA | 93544 |
| CHUNG CHAR | 1115 JARROW AVE | | HACIENDA HTS | CA | 91745-2020 |
| CHUNG MONICA Y | 48275 224TH ST W | | LANCASTER | CA | 93536-9104 |
| CHURCH OF JESUS CHRIST OF | 50 E NORTH FL 22 | | SALT LAKE CITY | UT | 84150-0001 |
| CILK BYERS | 13210 POCONO CT | | MORENO VALLEY | CA | 92555-2492 |
| CISSELL JOHN M; SANDRA F | CISSELL TRUST | 46665 70TH ST E | LANCASTER | CA | 93535-7834 |
| CIT GROUP CONSUMER FINANCE INC | 1643 76TH ST W | | ROSAMOND | CA | 93560-7375 |
| CITIBANK TR | 800 STATE HIGHWAY 121 BYP | | LEWISVILLE | TX | 75067-4180 |
| CITIGROUP GLOBAL MARKETS REALTY | 3476 STATEVIEW BLVD | | FORT MILL | SC | 29715-7203 |
| CITIMORTGAGE INC | 2866 58TH ST W | | ROSAMOND | CA | 93560-6502 |
| CITY NATIONAL BANK TR ET AL | 1950 AVENUE OF THE STARS STE 20C | | LOS ANGELES | CA | 90067-4606 |
| CLARABELLE MERCADO | 20736 COMMUNITY ST | | WINNETKA | CA | 91306-1502 |
| CLARENCE ALEXANDER | 38227 230TH ST E | | PALMDALE | CA | 93591-4705 |
| CLARENCE HUMPHREYS | 36547 ROZALEE DR | | PALMDALE | CA | 93550-9313 |
| CLARK | 3322 CASTERA AVE | | GLENDALE | CA | 91208-1610 |
| CLARK JULIUS J | 18531 E PALMDALE BLVD | | PALMDALE | CA | 93591-4308 |
| CLAUDE ADKINS | PO BOX 351 | | BORON | CA | 93596-0351 |
| CLAUDE MACRI | 1326 DANIELSON RD | | SANTA BARBARA | CA | 93108-2807 |
| CLAUDE MCFERGUSON | PO BOX 5864 | | LANCASTER | CA | 93539-5864 |
| CLAUDE STEEN | 1931 FELICIDAD DR | | LAKE HAVASU CITY | AZ | 86404-1000 |
| CLAUDIA MORAN | 13577 OSBORNE ST | | ARLETA | CA | 91331-5525 |
| CLAWSON RUSSELL M / CLAWSON TRUST | 5329 W AVENUE C14 | | LANCASTER | CA | 93536-9512 |
| CLAYTON FAIRCHILD | 24238 JOSHUA AVE | | BORON | CA | 93516-1323 |
| CLAYTON NICHOLS | PO BOX 257 | | ROSAMOND | CA | 93560-0257 |
| CLAYTON WOODHULL | PO BOX 2873 | | GRANITE BAY | CA | 95746-2873 |
| CLIFTON OWENS | 24285 SAGE AVE | | BORON | CA | 93516-1333 |
| CLINTON HUTH | 3500 75TH ST W | | ROSAMOND | CA | 93560-7179 |
| CLINTON ROSEMOND | 4255 W 64TH ST | | LOS ANGELES | CA | 90043-3519 |
| CLYDE FISHER | 2203 60TH ST W | | ROSAMOND | CA | 93560-6507 |
| COBB CURTIS R | 48052 110TH ST W | | LANCASTER | CA | 93536-9310 |
| COCKERILL CYRIL / COCKERILL JACQUELINE A | 18244 W AVENUE E4 | | LANCASTER | CA | 93536-9004 |
| CODY WILLIAMS | 24403 JOSHUA AVE | | BORON | CA | 93516-1326 |
| COFFMAN REVOCABLE TRUST | ATTN: JUDYTH COFFMAN | 12882 GASKELL RD | ROSAMOND | CA | 93560-7095 |
| COGENT PROPERTIES LLC | 7540 CANYON MEADOW CIR APT C | | PLEASANTON | CA | 94588-4713 |
| COLLATERAL RELIEF SERVICING LL | 2727 W ALAMEDA AVE | | BURBANK | CA | 91505-4404 |
| COLLEN FRANCIS | 28542 CRUTHERS CREEK RD | | PEARLBLOSSOM | CA | 93553 |
| COLLINS AKINSOLA | 7551 BELMAR AVE | | RESEDA | CA | 91335-2428 |
| COLMENARES JUAN M | 2001 ELM ST | | ROSAMOND | CA | 93560-6028 |

| | | | | |
|--|-----------------------------|----------------|----|------------|
| COLOMA ONELIA A / COLOMA EDWIN H | 3623 W AVENUE K10 | LANCASTER | CA | 93536-4928 |
| COLVIN ELI | PO BOX 29 | VALYERMO | CA | 93563-0029 |
| CONCEPCION AUTRAND | 529 DE LA VINA ST | SANTA BARBARA | CA | 93101-3419 |
| CONCETTO VECCHIO | 931 NEW YORK DR | ALTADENA | CA | 91001-3155 |
| CONNELLY JOHN L | 30837 235TH ST E | LLANO | CA | 93544-1533 |
| CONNELLY PATRICK R / CONNELLY SUSAN F | 48004 190TH ST W | LANCASTER | CA | 93536-9025 |
| CONNIE BERTRAM | 12993 SANTA PAULA OJAI RD | SANTA PAULA | CA | 93060-9624 |
| CONNIE LAEZZA | 25749 DINKEY AVE | LANCASTER | CA | 93536-9612 |
| CONRADO BRUCE | 3456 W DEVON AVE | LINCOLNWOOD | IL | 60712-1316 |
| CONSTANCE FARMER | 6720 GASKELL RD | ROSAMOND | CA | 93560-7132 |
| CONWAY SHERYL J | 43034 FAIRLEE DR | LANCASTER | CA | 93536-4605 |
| COOK | 24138 CHAPARRAL AVE | BORON | CA | 93516-1304 |
| COOK | 24138 CHAPARRAL AVE | BORON | CA | 93516-1304 |
| COOK JEANMARIE | 49250 52ND ST W | LANCASTER | CA | 93536-9509 |
| COOK LILIA | 10724 WILSHIRE BLVD APT 606 | LOS ANGELES | CA | 90024-4461 |
| COOKE CITY RACEWAY INC | 3500 75TH ST W | ROSAMOND | CA | 93560-7179 |
| COOKSON | 6848 105TH ST W | ROSAMOND | CA | 93560-6932 |
| CORA DIXON | PO BOX 902111 | PALMDALE | CA | 93590-2111 |
| CORAL ZEDICHER | 5970 GASKELL RD | ROSAMOND | CA | 93560-6912 |
| CORALEE REUTER | 7362 W AVENUE G | LANCASTER | CA | 93536-8618 |
| COREY JONES | 9235 LEONA AVE | LEONA VALLEY | CA | 93551-7331 |
| CORINA TOY | 35591 RAINLEAF CT | ELIZABETH | CO | 80107-7855 |
| CORNELIO DULDULAO | 19 W 52ND ST | LONG BEACH | CA | 90805-5817 |
| CORP OF THE PRESIDING BISHOP OF | 50 E NORTH FL 22 | SALT LAKE CITY | UT | 84150-0001 |
| CORREA RICARDO / CORREA INGRID L | 1300 S FIGUEROA ST | LOS ANGELES | CA | 90015-2802 |
| CORRELL BUD R / CORRELL KATHLEEN R | 28538 CRUTHERS CREEK RD | PEARBLOSSOM | CA | 93553-3423 |
| CORUCE PROPERTIES LLC | 20538 E AVENUE Q12 | PALMDALE | CA | 93591-4503 |
| COUNTRYWIDE HOME LOANS INC | 1757 TAPO ST | SIMI VALLEY | CA | 93063 |
| COURTNEY DETRA D / COURTNEY WALTER | 18608 W AVENUE E4 | LANCASTER | CA | 93536-9049 |
| COWLES DEBRA A / COWLES RICHARD L | 3013 E AVENUE H | LANCASTER | CA | 93535-1600 |
| COX TIM H / COX SHARON M | 40823 COBBLESTONE CT | PALMDALE | CA | 93551-1850 |
| CRAIG SMITH | 6848 W AVENUE D8 | LANCASTER | CA | 93536-8819 |
| CRAIG VAN DAM | 12715 BOBTAIL LN | ROSAMOND | CA | 93560-7059 |
| CRAIG WHEELLOCK | 9349 E AVENUE T12 | LITTLEROCK | CA | 93543-3526 |
| CRAIG WILLIAMS | 19507 ERMINE ST | CANYON CNTRY | CA | 91351-1130 |
| CRAWFORD JEFFREY S / CRAWFORD TARALI I | 28600 DEVILS PUNCH BOWL RD | PEARBLOSSOM | CA | 93553-3432 |
| CRIGLER TIM / CRIGLER RITA | 18649 W AVENUE B8 | LANCASTER | CA | 93536-9297 |
| CRIS ADVINCUCLA | 2203 COBBLEHILL PL | SAN MATEO | CA | 94402-4007 |
| CRITCHLOW ROBERT; BARBARA | CRITCHLOW R; B /TR | LANCASTER | CA | 93536-8818 |
| CROWN RENTS OF BAKERSFIELD INC | PO BOX 6333 | MAGNA | UT | 84044-6333 |
| CRUZ ANTONIO / CRUZ EMMMA | 48004 100TH ST E | LANCASTER | CA | 93535-7908 |
| CRYSTAL ACOSTA | 1197 HUDSPETH ST | SIMI VALLEY | CA | 93065-4559 |
| CRYSTAL JOB | 24348 JOSHUA AVE | BORON | CA | 93516-1356 |
| CUBER JODIE M | 34602 165TH ST E | LLANO | CA | 93544-1112 |
| CUEVA HUMBERTO / CUEVA CLAUDIA | 12462 WEST ST | GARDEN GROVE | CA | 92840-3838 |
| CUEVAS ROSA / MONTES RAUL C | 6318 W AVENUE A | LANCASTER | CA | 93536-9590 |
| CUONG DAO | 501 LEONARD AVE | LAS VEGAS | NV | 89106-2748 |
| CURTIS COBB | 48052 110TH ST W | LANCASTER | CA | 93536-9310 |
| CURTIS KINNGOTT | PO BOX 2538 | ROSAMOND | CA | 93560-2538 |
| CURTIS SMITH | 511 W KENDALL ST | CORONA | CA | 92882-4328 |
| CURTIS WADLEIGH | 12567 SAHARA AVE | ROSAMOND | CA | 93560-7394 |
| CUTBIRTH CINITHIA A | 17070 FORT TEJON RD | LLANO | CA | 93544-1302 |
| CYNTHIA COLUMBIA | 1514 CARSON MESA RD | PALMDALE | CA | 93550-9725 |
| CYNTHIA COTT | 42130 22ND ST W | QUARTZ HILL | CA | 93536-3311 |
| CYNTHIA DAVIS | 10983 GASKELL RD | ROSAMOND | CA | 93560-7015 |
| CYNTHIA IRVING | PO BOX 446 | BORON | CA | 93596-0446 |
| CYNTHIA NELSON | 40144 174TH ST E | PALMDALE | CA | 93591-3123 |
| CYNTHIA RODRIGUEZ | 28460 AVENUE STANFORD | VALENCIA | CA | 91355-4856 |
| CYNTHIA SHELDON | PO BOX 1789 | ROSAMOND | CA | 93560-1789 |
| CYNTHIA WIRT | PO BOX 253 | LLANO | CA | 93544-0253 |
| CZARNOCKI JOHN C / CZARNOCKI MARIA J | 9116 W IVESBROOK ST | LANCASTER | CA | 93536-7709 |
| D JAMES | 12335 SIERRA VIEW ST | BORON | CA | 93516-1341 |
| DAE JI | 8192 REGENCY ST | LA PALMA | CA | 90623-1928 |
| DAE LEE | 2160 CAMELLIA LN | FULLERTON | CA | 92833-4906 |
| DAIROLD POTTS | 7531 GASKELL RD | ROSAMOND | CA | 93560-7028 |
| DALE DRONET | PO BOX 1595 | ROSAMOND | CA | 93560-1595 |
| DALE GRAHN | 900 UNIVERSITY AVE | BURBANK | CA | 91504-3034 |
| DALENE GARRETT | 1757 TAPO CANYON RD # 88 | SIMI VALLEY | CA | 93063-3391 |
| DAN HAKES | 24224 JOSHUA AVE | BORON | CA | 93516-1323 |
| DAN SMITH | 13129 VOLUNTEER AVE | NORWALK | CA | 90650-3156 |
| DAN STEFFEY | 1210 W 228TH ST | ROSAMOND | CA | 93560 |
| DANA DOTSON | 38643 LOUISE LN | PALMDALE | CA | 93551-5423 |
| DANIEL CASSIDY | PO BOX 324 | ROSAMOND | CA | 93560-0324 |
| DANIEL CRUZ | 14235 FRIAR ST | VAN NUYS | CA | 91401-2109 |
| DANIEL FINCH | PO BOX 397 | GUTHRIE | OK | 73044-0397 |
| DANIEL GEAR | PO BOX 1615 | ROSAMOND | CA | 93560-1615 |
| DANIEL HOGGE | 20722 WHITE ST | TEHACHAPI | CA | 93561-8713 |
| DANIEL HOLLEN | 44315 ELM AVE | LANCASTER | CA | 93534-4321 |
| DANIEL JENKINS | 24475 JOSHUA AVE | BORON | CA | 93516-1326 |
| DANIEL LAIRD | 3419 CARLA AVE | MOJAVE | CA | 93501-1109 |
| DANIEL LEROY | 9 BRUCEMONT CIR | ASHEVILLE | NC | 28806-3402 |
| DANIEL MONGIANO | 41902 LOMA VIS | LANCASTER | CA | 93536-2831 |
| DANIEL MOORE | 12469 EL MIRAGE ST | BORON | CA | 93516-1354 |
| DANIEL PACHECO | 5731 WILLOW AVE | ROSAMOND | CA | 93560-6951 |
| DANIEL POTTER | 7828 W AVENUE H | LANCASTER | CA | 93536-8108 |
| DANIEL RHODEN | PO BOX 810 | PEARBLOSSOM | CA | 93553-0810 |
| DANIEL ROMO | 9035 E AVENUE T4 | LITTLEROCK | CA | 93543-2716 |

| | | | | |
|------------------------|-----------------------------------|------------------|----|------------|
| DANIEL SPOOR | PO BOX 2240 | ROSAMOND | CA | 93560-2240 |
| DANIEL STEFFENS | 5138 60TH ST W | ROSAMOND | CA | 93560-6551 |
| DANIEL STERLING | 5788 CHARAN RD | ROSAMOND | CA | 93560-7116 |
| DANIEL TORRES | 21053 E AVENUE R8 | PALMDALE | CA | 93591-4502 |
| DANIEL WALDEN | PO BOX 1910 | ROSAMOND | CA | 93560-1910 |
| DANIELA JOHNSON | 6754 E LOWE AVE | FRESNO | CA | 93727-5823 |
| DANILO BATIMANA | 1828 E COMMONWEALTH AVE | FULLERTON | CA | 92831-4823 |
| DANILO VENTUROLI | PO BOX 633 | PEARLBLOSSOM | CA | 93553-0633 |
| DANITA HAWKINSMURPHY | 150 ALLEGHENY AVE | PITTSBURGH | PA | 15202 |
| DANNY CALDWELL | PO BOX 943 | PALMDALE | CA | 93590 |
| DANNY CLOSSER | PO BOX 14506 | IRVINE | CA | 92623-4506 |
| DANNY HALCOMB | 908 60TH ST W | ROSAMOND | CA | 93560-7238 |
| DANNY KIMBLE | 24329 SAGE AVE | BORON | CA | 93516-1335 |
| DANNY MEEK | 24421 TAMARISK AVE | BORON | CA | 93516-1351 |
| DANTE BALDOZ | 4566 WOLVERINE WAY | ANTIOCH | CA | 94531-7677 |
| DARA ENGLISH | 24326 SAGE AVE | BORON | CA | 93516-1336 |
| DARIO BORROEL | 2400 100TH ST W | ROSAMOND | CA | 93560-7080 |
| DARLENE CRISMAN | 3040 JULIAN AVE | LONG BEACH | CA | 90808-4433 |
| DARLENE GJELSVIK | 10557 HAMILTON RD | ROSAMOND | CA | 93560-6936 |
| DARLENE KAEHLER | 6577 HOLIDAY AVE | ROSAMOND | CA | 93560-7098 |
| DARLENE KAEHLER | 6577 HOLIDAY AVE | ROSAMOND | CA | 93560-7098 |
| DARLENE MAGDALENO | 5838 CHARAN RD | ROSAMOND | CA | 93560-7381 |
| DARLENE SMOOT | 5402 COLONY GREEN DR | SAN JOSE | CA | 95123-1469 |
| DARRELL COLLINS WILTON | PO BOX 105 | ROSAMOND | CA | 93560-0105 |
| DARRELL MC KINNEY | 24218 JUNIPER AVE | BORON | CA | 93516-1329 |
| DARREN SCOTT | 1757 TAPO CANYON RD | SIMI VALLEY | CA | 93063-3391 |
| DARRON EDWARDS | PO BOX 5863 | LANCASTER | CA | 93539-5863 |
| DARRYL HILL | 7320 RICHFIELD ST UNIT 105 | PARAMOUNT | CA | 90723-3389 |
| DARRYL HOUSER | 20749 W DUANE LN | WITTMANN | AZ | 85361-5340 |
| DARSOT UMTIAZ | 17801 CRENSHAW BLVD APT 4 | TORRANCE | CA | 90504-4127 |
| DARWIN MC NEIL | 11715 TEHACHAPI WILLOW SPRINGS RD | ROSAMOND | CA | 93560-6940 |
| DARWIN MOE | PO BOX 87 | PEARLBLOSSOM | CA | 93553-0087 |
| DAUMANTS BELTE | PO BOX 880 | ROSAMOND | CA | 93560-0880 |
| DAVID ADAMS | 5980 SUE AVE | ROSAMOND | CA | 93560-6960 |
| DAVID ALLEN | 45056 LOGUE CT | LANCASTER | CA | 93535-2678 |
| DAVID BONZELL | PO BOX 1654 | ROSAMOND | CA | 93560-1654 |
| DAVID BOYLES | PO BOX 1752 | ROSAMOND | CA | 93560-1752 |
| DAVID BYERLY | PO BOX 1687 | ROSAMOND | CA | 93560-1687 |
| DAVID BYRNE | 42156 10TH ST W STE R | LANCASTER | CA | 93534-7065 |
| DAVID CARRILLO | 20541 E AVENUE Q4 | PALMDALE | CA | 93591-4505 |
| DAVID CEDILLOS | 13160 E AVENUE J | LANCASTER | CA | 93535-8709 |
| DAVID CHILDS | 28040 BROOKSIDE CT | CASTAIC | CA | 91384-2592 |
| DAVID DANIELS | 2111 W AVENUE K 15 | LANCASTER | CA | 93536 |
| DAVID DIXON | 5595 CHARAN RD | ROSAMOND | CA | 93560-6952 |
| DAVID DOMINGUEZ | 47904 30TH ST E | LANCASTER | CA | 93535-7613 |
| DAVID DOUTHIT | 24713 ISLAND AVE | CARSON | CA | 90745-6545 |
| DAVID DUKE | 1037 E PROVIDENCIA AVE | BURBANK | CA | 91501-1544 |
| DAVID EUZARRAGA | 555 N EL CAMINO REAL | SAN CLEMENTE | CA | 92672-6740 |
| DAVID FELIX | 7884 ROLAND AVE | ROSAMOND | CA | 93560-7023 |
| DAVID FREGOSO | 10931 HAMILTON RD | WILLOW SPRINGS | CA | 93560-7199 |
| DAVID FRIELING | 11354 W 115TH ST | ROSAMOND | CA | 93560 |
| DAVID FUTCH | PO BOX 558 | LAKE HUGHES | CA | 93532-0558 |
| DAVID GASS | 37304 DEL MAR ST | PALMDALE | CA | 93552-4666 |
| DAVID GINGRICH | 2652 DAVENPORT ST | ROSAMOND | CA | 93560-6922 |
| DAVID HALL | PO BOX 304 | LAKE HUGHES | CA | 93532-0304 |
| DAVID HARSHBARGER | 3524 E AVENUE R SPC 209 | PALMDALE | CA | 93550-5089 |
| DAVID HAWLEY | 4360 E MAIN ST UNIT 154 | VENTURA | CA | 93003-8279 |
| DAVID HOPKINS | 21215 W AVENUE C | LANCASTER | CA | 93536-9351 |
| DAVID IRVIN | 6817 W AVENUE A2 | LANCASTER | CA | 93536-9530 |
| DAVID JONES | PO BOX 900355 | PALMDALE | CA | 93590-0355 |
| DAVID KEMBLOWSKI | 7007 DARBY AVE | RESEDA | CA | 91335-4402 |
| DAVID KIEFER | 5332 61ST ST W | ROSAMOND | CA | 93560-6533 |
| DAVID LATTA | 37413 HARROW CT | PALMDALE | CA | 93550-7743 |
| DAVID LEWIS | 2207 62ND ST W | ROSAMOND | CA | 93560-6571 |
| DAVID LEWIS | 2207 62ND ST W | ROSAMOND | CA | 93560-6571 |
| DAVID LOGAN | PO BOX 60 | ROSAMOND | CA | 93560-0060 |
| DAVID MARTINEZ | 6055 HOLIDAY AVE STE B | ROSAMOND | CA | 93560-7129 |
| DAVID MC KEE | 6170 STARDUST AVE | ROSAMOND | CA | 93560-6543 |
| DAVID MCCRAE | PO BOX 2423 | LANCASTER | CA | 93539-2423 |
| DAVID MILBURN | 28460 AVENUE STANFORD | VALENCIA | CA | 91355-4856 |
| DAVID MORAN | 8812 TELFAIR AVE | SUN VALLEY | CA | 91352-1943 |
| DAVID MULLIN | PO BOX 900205 | PALMDALE | CA | 93590-0205 |
| DAVID NELSON | 1213 1ST ST # 182 | CORONADO | CA | 92118-1414 |
| DAVID PARK | 11809 DEL AMO BLVD | CERRITOS | CA | 90703-7605 |
| DAVID PARK | 3807 SIERRA HWY # 6-4413 | ACTON | CA | 93510-1255 |
| DAVID PEEK | PO BOX 1552 | ROSAMOND | CA | 93560-1552 |
| DAVID SCOTT | 1715 TURNBULL CANYON RD | HACIENDA HEIGHTS | CA | 91745-3206 |
| DAVID SERMON | 1340 97TH ST W | ROSAMOND | CA | 93560 |
| DAVID SICKLER | PO BOX 901852 | PALMDALE | CA | 93590-1852 |
| DAVID SKIPWORTH | PO BOX 552 | BORON | CA | 93596-0552 |
| DAVID SMITH | 6515 LINCOLN AVE | DEXTER | NM | 88230-9725 |
| DAVID SMITH | 42325 HIGHLAND CT | LANCASTER | CA | 93536-7392 |
| DAVID SSERUNKUMA | 525 S ARDMORE AVE APT 246 | LOS ANGELES | CA | 90020-3320 |
| DAVID STEGMAN | 1275 W BOSQUE DR | SAHUARITA | AZ | 85629-8592 |
| DAVID WANG | 33301 AGUA DULCE CANYON RD | AGUA DULCE | CA | 91390-4548 |
| DAVID WIGGS | 16915 FOOTHILL AVE | EDWARDS | CA | 93523-3532 |
| DAVID WONG | 2506 SPRECKELS LN | REDONDO BEACH | CA | 90278-5337 |

| | | | | |
|--|-----------------------------------|----------------|----|------------|
| DAVIDSON ERNEST / DAVIDSON AUDREY | 411 MOONLIGHT TRL | LEWISBURG | TN | 37091-3651 |
| DAY THERON H / DAY DEBRA J | 47421 60TH ST E | LANCASTER | CA | 93535-7825 |
| DE ANNA LOVE | 12401 DEL ORO ST | BORON | CA | 93516-1311 |
| DE LA TOVA SUMMMER D | 46157 167TH ST W | LANCASTER | CA | 93536-9002 |
| DEAN ARMBRUSTER | PO BOX 884 | ROSAMOND | CA | 93560-0884 |
| DEAN WILLIAMS | 2504 SWAINSONS HAWK ST | STOCKTON | CA | 95209-4277 |
| DEANA MULLINS | 115 90TH ST W | ROSAMOND | CA | 93560-7019 |
| DEANNA SIMONIS | 5952 CHARAN RD | ROSAMOND | CA | 93560-6967 |
| DEARDRA ABALOS | 26672 IRON CANYON RD | SANTA CLARITA | CA | 91387-4811 |
| DEBBIE BADANO | 1210 E BROADWAY | GLENDALE | CA | 91205-1408 |
| DEBBIE BRANDON | 24249 CHAPARRAL AVE | BORON | CA | 93516-1305 |
| DEBBIE DEVOE | PO BOX 691 | LAKE HUGHES | CA | 93532 |
| DEBBIE LANDSGAARD | PO BOX 167 | ROSAMOND | CA | 93560-0167 |
| DEBBIE VANDAM | 7304 E AVENUE F | LANCASTER | CA | 93535-7823 |
| DEBEAR PETER B / DEBEAR CAROL A | 20006 W AVENUE F | LANCASTER | CA | 93536-9062 |
| DEBORA EPHRIAM | 12489 SIERRA VIEW ST | BORON | CA | 93516-1344 |
| DEBORAH ADKINS | 4995 ELDER AVE | ROSAMOND | CA | 93560-6978 |
| DEBORAH ALLUIS | 5265 61ST ST W | ROSAMOND | CA | 93560-6479 |
| DEBORAH HAMES | 40892 COBBLESTONE CT | PALMDALE | CA | 93551 |
| DEBORAH HAMIDI | 7210 JORDAN AVE STE B15 | CANOGA PARK | CA | 91303-1357 |
| DEBORAH MINTER | PO BOX 4141 | BURBANK | CA | 91503-4141 |
| DEBORAH ROULEAU | 11137 W ROSAMOND BLVD | ROSAMOND | CA | 93560-7507 |
| DEBORAH SALTER | 2240 W AVENUE N | PALMDALE | CA | 93551-2338 |
| DEBRA BEAN | PO BOX 1165 | SANTAQUIN | UT | 84655-1165 |
| DEBRA GALLEGOS | 27096 JEROME ST | BORON | CA | 93516-1632 |
| DEBRA HESSELTON | 4576 SWEETSER RD | ROSAMOND | CA | 93560-6450 |
| DEBRA HULSEY | 5419 64TH ST W | ROSAMOND | CA | 93560-6460 |
| DEBRA MC NEIL | 11715 TEHACHAPI WILLOW SPRINGS RD | ROSAMOND | CA | 93560-6940 |
| DEBRA ROMINE | 38713 TIERRA SUBIDA AVE # 200-163 | PALMDALE | CA | 93551-4562 |
| DEBRA SMITH | 51310 280TH ST W | LANCASTER | CA | 93536-9238 |
| DEBRA TAYLORSPEARS | 3040 RIVERSIDE TER | CHINO | CA | 91710-2964 |
| DEL ROSARIO MA | 2719 57TH ST W | ROSAMOND | CA | 93560-6923 |
| DELA CRUZ JOSEPH C | 44625 31ST ST W | LANCASTER | CA | 93536-8367 |
| DELILAH JENKINS | 24475 JOSHUA AVE | BORON | CA | 93516-1326 |
| DELMAR FERGUSON | 3735 W AVENUE K15 | LANCASTER | CA | 93536-4947 |
| DELMAR FERGUSON | 7543 WILLOW AVE | ROSAMOND | CA | 93560-7029 |
| DELMAR VANDAM | 9753 E AVENUE F8 | LANCASTER | CA | 93535-7913 |
| DELMY LOPEZ | 1121 L ST FL 7 | SACRAMENTO | CA | 95814-3970 |
| DELORES JULIAN | 5554 W ROSAMOND BLVD | ROSAMOND | CA | 93560-6559 |
| DELORIS GUMS | 326 RUBERTA AVE | GLENDALE | CA | 91201-2749 |
| DELORIS LAMBERT | PO BOX 923 | ROSAMOND | CA | 93560-0923 |
| DELTON HICKMAN | PO BOX 900518 | PALMDALE | CA | 93590-0518 |
| DELTON HOWARD | 12490 SIERRA VIEW ST | BORON | CA | 93516-1352 |
| DELVIN RIVAS | 5770 GASKELL RD | ROSAMOND | CA | 93560-7151 |
| DELYNN BECKETT | 43357 43RD ST W | QUARTZ HILL | CA | 93536-5522 |
| DEMETRIO GABA | 4810 ARIANO DR | CYPRESS | CA | 90630-3525 |
| DENISE OTTE | 12446 SIERRA VIEW ST | BORON | CA | 93516-1343 |
| DENISE PETERSEN | 8225 ILLAHEE RD NE | BREMERTON | WA | 98311-9373 |
| DENISHA BARNES | 16825 PASSAGE AVE UNIT 312 | PARAMOUNT | CA | 90723-5675 |
| DENNING ANTHONY / RAIDEN KATHRYN | 12735 MURPHYS LN | PEARLBLOSSOM | CA | 93553-3445 |
| DENNIS | 1710 W AVENUE L4 | LANCASTER | CA | 93534-6951 |
| DENNIS CARTER | 24204 JUNIPER AVE | BORON | CA | 93516-1329 |
| DENNIS CORBY | 141 127TH ST W | ROSAMOND | CA | 93560-8201 |
| DENNIS DINNGER | 800 70TH ST W | ROSAMOND | CA | 93560-7060 |
| DENNIS GAGNON | PO BOX 2308 | ROSAMOND | CA | 93560-2308 |
| DENNIS GROVEN | 43036 42ND ST W | LANCASTER | CA | 93536-5007 |
| DENNIS HOWARD | 24144 JOSHUA AVE | BORON | CA | 93516-1321 |
| DENNIS HULSEY | 5419 64TH ST W | ROSAMOND | CA | 93560-6460 |
| DENNIS LANK | PO BOX 136 | BORON | CA | 93596-0136 |
| DENNIS MOREHOUSE | 12328 JUNIPER HILLS RD | PEARLBLOSSOM | CA | 93553-3479 |
| DENNIS PENNA | PO BOX 844 | LEBEC | CA | 93243-0844 |
| DENNIS PETERSHERNANDEZ | 3815 SW TEMPLE | SALT LAKE CITY | UT | 84115 |
| DENNIS TARANDY | 11024 WOODSTOCK DR | ORLAND PARK | IL | 60467-7608 |
| DENNIS VOGT | 11941 GASKELL RD | ROSAMOND | CA | 93560-7055 |
| DENNY VERNON E / VERDEN TRUST | 46412 70TH ST E | LANCASTER | CA | 93535-7833 |
| DEREK ROBINSON | 3311 W 3RD ST APT 1-355 | LOS ANGELES | CA | 90020-1616 |
| DERIC ENGLISH | 24261 SAGE AVE | BORON | CA | 93516-1333 |
| DERRICK OLIN ; BEATRICE / DERRICK FAMILY | 8847 E AVENUE G12 | LANCASTER | CA | 93535-7905 |
| DERWIN AIKENS | 3658 W 59TH PL | LOS ANGELES | CA | 90043-2904 |
| DESDEMONA LLC | PO BOX 17524 | ENCINO | CA | 91416-7524 |
| DESERT CHRISTIAN MINISTRIES INC | 44662 15TH ST W | LANCASTER | CA | 93534-2806 |
| DESERT CHRISTIAN MINISTRIES INC | 44662 15TH ST W | LANCASTER | CA | 93534-2806 |
| DESERT LAKE LTD PTP | 16996 SPAATZ CIR | RIVERSIDE | CA | 92518-2862 |
| DETAR LOIS A / DETAR DEAN E | 17316 FORT TEJON RD | LLANO | CA | 93544-1300 |
| DEUS MICHAEL A | 23295 W AVENUE D8 | LANCASTER | CA | 93536-9703 |
| DEUTCHE BANK TRUST CO | 1001 SEMMES AVE | RICHMOND | VA | 23224-2245 |
| DEUTSCHE ALT-B TRUST 2006-AB4 | PO BOX 2103 | BUFFALO | NY | 14240-2103 |
| DEUTSCHE BK TRUST CO AMERICAS TR | 4708 MERCANTILE DR | FORT WORTH | TX | 76137-3605 |
| DEWGAW TR | 936 W AVENUE J8 | LANCASTER | CA | 93534-4945 |
| DEWILLO SEMERAU | 1209 MELBORN WAY | MINDEN | NV | 89423-8807 |
| DIANA BARILE | 2260 N GOWER ST | HOLLYWOOD | CA | 90068-2953 |
| DIANA FRIELING | 11354 W 115TH ST | ROSAMOND | CA | 93560 |
| DIANA LOPEZ | 4939 N SAINT MALO AVE | COVINA | CA | 91722-1030 |
| DIANA MARTINEZ | 4939 N SAINT MALO AVE | COVINA | CA | 91722-1030 |
| DIANA NELSON | PO BOX 418 | BORON | CA | 93596-0418 |
| DIANA PARK | 11809 DEL AMO BLVD | CERRITOS | CA | 90703-7605 |
| DIANA ROBLEDO | PO BOX 1881 | ROSAMOND | CA | 93560-1881 |

A

| | | | | |
|--|-----------------------------|------------------|----|------------|
| DIANA TARANDY | 11024 WOODSTOCK DR | ORLAND PARK | IL | 60467-7608 |
| DIANE DOWELL | 19456 VANOWEN ST | RESEDA | CA | 91335-4919 |
| DIANE FISKE | PO BOX 1662 | ROSAMOND | CA | 93560-1662 |
| DIANE HICKS | 6107 SWEETSER DR | ROSAMOND | CA | 93560-6573 |
| DIANE PETERSON | PO BOX 1704 | FRAZIER PARK | CA | 93225-1704 |
| DIANE SCOTT | 1715 TURNBULL CANYON RD | HACIENDA HEIGHTS | CA | 91745-3206 |
| DIANE TIBBETTS | PO BOX 404 | LAKE HUGHES | CA | 93532-0404 |
| DIANE WANG | 33301 AGUA DULCE CANYON RD | AGUA DULCE | CA | 91390-4548 |
| DIANNE BASHOR | 1330 INSPIRATION DR | LA JOLLA | CA | 92037-6810 |
| DIANNE ESHBACH | PO BOX 749 | TEHACHAPI | CA | 93581-0749 |
| DIANNE MACLEAN | PO BOX 145 | LITTLE ROCK | CA | 93543-0145 |
| DIANNE WASHINGTON | 3701 50TH ST W | ROSAMOND | CA | 93560-6725 |
| DICKERSON TR | 1616 N ALADDIN RD | LIBERTY LAKE | WA | 99016-9405 |
| DICKMAN ELLENOR T | 2267 PENGUIN DR | SPARKS | NV | 89441-5805 |
| DIEN NGUYEN | 2956 W ROWLAND CIR | ANAHEIM | CA | 92804-2059 |
| DILLARD LOVE | 12401 DEL ORO ST | BORON | CA | 93516-1311 |
| DILLON BEVAN | 2146 W AVENUE K 14 | LANCASTER | CA | 93536 |
| DINH HAO | 14151 SHIRLEY ST | WESTMINSTER | CA | 92683-4603 |
| DIRECT MONEY SOURCE INC | 10880 WILSHIRE BLVD STE 530 | LOS ANGELES | CA | 90024-4114 |
| DMARCO SMITH | PO BOX 931028 | LOS ANGELES | CA | 90093-1028 |
| DODDS HOWARD | 6248 E AVENUE J | LANCASTER | CA | 93535-8317 |
| DOLLIE KOSTOPOULOS | 24422 TAMARISK AVE | BORON | CA | 93516-1358 |
| DOLORE STEWARD | 26858 OAK BRANCH CIR | NEWHALL | CA | 91321-1429 |
| DOLORES BRAGG | 4890 90TH ST W | ROSAMOND | CA | 93560-6958 |
| DOLORES RCO | 5906 JASPER ST | RANCHO CUCAMONGA | CA | 91701-1929 |
| DOMENIC SCAVO | PO BOX 234 | PEARBLOSSOM | CA | 93553-0234 |
| DOMINICK ARCURI | 15981 GASKELL RD | ROSAMOND | CA | 93560-7164 |
| DON MUMFORD | PO BOX 1166 | ROSAMOND | CA | 93560-1166 |
| DONAGHE DIANA L | 45607 50TH ST E | LANCASTER | CA | 93535-7700 |
| DONALD ANDERSON | 386 EL ENCANTO DR | PASADENA | CA | 91107-5308 |
| DONALD BELLANCA | 5841 CATHY AVE | ROSAMOND | CA | 93560-7233 |
| DONALD BLANCHARD | 204 POINDEXTER DR | PASS CHRISTIAN | MS | 39571-2418 |
| DONALD BUSTILLOS | PO BOX 327 | ROSAMOND | CA | 93560-0327 |
| DONALD COMPTON | 233 E M ST | WILMINGTON | CA | 90744-2631 |
| DONALD CORNELIUS | 18655 WEST AVENUE E | LANCASTER | CA | 93536 |
| DONALD CRISMAN | 3040 JULIAN AVE | LONG BEACH | CA | 90808-4433 |
| DONALD DYAS | PO BOX 572 | ROSAMOND | CA | 93560-0572 |
| DONALD HOLLANDER | PO BOX 58 | VALYERMO | CA | 93563-0058 |
| DONALD JONES | PO BOX 943 | ROSAMOND | CA | 93560-0943 |
| DONALD KIM | 7320 COVENTRY CIR | BUENA PARK | CA | 90621-3932 |
| DONALD MASTERS | PO BOX 3251 | LANCASTER | CA | 93586-0251 |
| DONALD MAURAN | 1270 NORTHLAND DR | MENDOTA HEIGHTS | MN | 55120-1156 |
| DONALD NORTON | 2075 65TH ST W | ROSAMOND | CA | 93560-6535 |
| DONALD OLSEN | PO BOX 1526 | ROSAMOND | CA | 93560-1526 |
| DONALD SHIPMAN | 14097 SUNSET DR | WHITTIER | CA | 90602-2657 |
| DONALD SMALL | 6014 COLBATH AVE | VAN NUYS | CA | 91405 |
| DONALD STOVER | 24224 TAMARISK AVE | BORON | CA | 93516-1348 |
| DONALD STUKAS | 5585 TOPAZ ST | LAS VEGAS | NV | 89120-3316 |
| DONALD TIBBETTS | PO BOX 404 | LAKE HUGHES | CA | 93532-0404 |
| DONALD ZEDICHER | 5970 GASKELL RD | ROSAMOND | CA | 93560-6912 |
| DONALD ZUBIK | 36553 VISTA DEL LAGO ST | PALMDALE | CA | 93551-7969 |
| DONAN MCCLUNG | 41123 34TH ST W | PALMDALE | CA | 93551-1268 |
| DONATO TORREZ | 9534 W ROSAMOND BLVD | ROSAMOND | CA | 93560-7505 |
| DONG KEUN HUA | 37128 THE GRVS | PALMDALE | CA | 93551-6232 |
| DONG SHIN | 6742 KEOKUK AVE | WINNETKA | CA | 91306 |
| DONNA DE LANO | PO BOX 1211 | ROSAMOND | CA | 93560-1211 |
| DONNA DELANO | PO BOX 1211 | ROSAMOND | CA | 93560-1211 |
| DONNA FORT | 24330 TAMARISK AVE | BORON | CA | 93516-1350 |
| DONNA GEIGER | 7963 ROLAND AVE | ROSAMOND | CA | 93560-7057 |
| DONNA GEIGER | 7963 ROLAND AVE | ROSAMOND | CA | 93560-7057 |
| DONNA KNOWLTON | PO BOX 492 | BORON | CA | 93596-0492 |
| DONNA WOOTEN | 18231 US HIGHWAY 18 STE 1 | APPLE VALLEY | CA | 92307-2213 |
| DONNYE HAMOR | PO BOX 931 | HELENDALE | CA | 92342-0931 |
| DONOHOO JEFFREY S / DONOHOO SHERRI N | 6201 E AVENUE G8 | LANCASTER | CA | 93535-7832 |
| DONOHUE JACQUELYN | 31201 96TH ST E | LITTLE ROCK | CA | 93543-3626 |
| DOREENE HUNT | 3435 WHISPER SANDS AVE | ROSAMOND | CA | 93560-7807 |
| DORIET MILLER | 9012 KESTER AVE | PANORAMA CITY | CA | 91402-1505 |
| DORIS BARNARD | 24164 JUNIPER AVE | BORON | CA | 93516-1328 |
| DORIS EWALT | 1000 E AVENUE S # 102 | PALMDALE | CA | 93550 |
| DORIS LEE | 2743 28TH ST W | ROSAMOND | CA | 93560-6436 |
| DORIS LOGAN | 5757 HOLIDAY AVE | ROSAMOND | CA | 93560-6563 |
| DORIS SNEED | 29757 CROMWELL AVE | CASTAIC | CA | 91384-4611 |
| DORIS STEUSSY | 12335 DEL ORO ST | BORON | CA | 93516-1309 |
| DORIS WILLIAMS | 10731 4 WINDS RD # 4 | LITTLE ROCK | CA | 93543-3643 |
| DORLEENE MALLOCH | 5891 CASSON DR | YORBA LINDA | CA | 92886-9020 |
| DOROTHA HOWARD | 12200 EL MIRAGE ST | BORON | CA | 93516-1315 |
| DOROTHY CARTER | 2315 W 78TH PL | INGLEWOOD | CA | 90305-1125 |
| DOROTHY GERWAT | PO BOX 2330 | ROSAMOND | CA | 93560-2330 |
| DOROTHY NOLAN | PO BOX 668 | LANCASTER | CA | 93584-0668 |
| DOROTHY RESSLER | RR 1 BOX 196X | OKEMAH | OK | 74859-9746 |
| DOROTHY SLOCUM | PO BOX 1535 | LANCASTER | CA | 93539-1535 |
| DOROTHY THOMAS | 24264 TAMARISK AVE | BORON | CA | 93516-1348 |
| DOROTHY VARTANIAN | PO BOX 2600 | ROSAMOND | CA | 93560-2600 |
| DOSS HERSHEL D / DOSS BARBARA A | 18650 E PALMDALE BLVD | PALMDALE | CA | 93591-4307 |
| DOUBLESIN JOSEPH C / DOUBLESIN AGNES M | 48835 120TH ST E | LANCASTER | CA | 93535-8010 |
| DOUCETTE MILTON J JR / DOUCETTE LISA M | 29860 LANCASTER RD | LANCASTER | CA | 93536-9029 |
| DOUGLAS BEARDEN | 24217 SAGE AVE | BORON | CA | 93516-1333 |

| | | | | |
|--|-----------------------------|-----------------|----|------------|
| DOUGLAS SARGENT | 832 DELL RD | PACIFICA | CA | 94044-4139 |
| DOUGLAS SCOTT | 8524 BLUFFDALE DR | SUN VALLEY | CA | 91352-3527 |
| DOUGLAS SHERWOOD | PO BOX 8486 | LANCASTER | CA | 93539-8486 |
| DOUGLAS TENNESON | 21051 CEDARFALLS DR | SAUGUS | CA | 91350-1920 |
| DOUGLAS YORK | PO BOX 260 | PEARLBLOSSOM | CA | 93553-0260 |
| DOYLE GABRIEL A | 45405 55TH ST W | LANCASTER | CA | 93536-8313 |
| DOYLE RAPHAEL A | 5809 E AVENUE E | LANCASTER | CA | 93535-7846 |
| DRAKE GERALDINE | 48464 90TH ST E | LANCASTER | CA | 93535-7909 |
| DRASHER RAYMOND A / DRASHER JANET M | 28849 LONGVIEW RD | PEARLBLOSSOM | CA | 93553-3403 |
| DRI HOLDINGS LLC | 14677 VIA BETTONA # 110-844 | SAN DIEGO | CA | 92127-4809 |
| DUAIN NELSON | 24437 TAMARISK AVE | BORON | CA | 93516-1351 |
| DUANE GARRINGER | PO BOX 1242 | PARADISE | CA | 95967-1242 |
| DUANE RUMSEY | 1234 WILSHIRE BLVD APT 229 | LOS ANGELES | CA | 90017-1975 |
| DUENAS INES R | 48354 100TH ST E | LANCASTER | CA | 93535-7917 |
| DULDULAO BRIGIDO / DULDULAO BELLY J | 3307 E AVENUE H | LANCASTER | CA | 93535-1619 |
| DUNN JOSEPH ; LEE / DUNN FAMILY | 9733 E AVENUE G10 | LANCASTER | CA | 93535-8425 |
| DUNN LLOYD G / DUNN ALICE J | 9743 E AVENUE G10 | LANCASTER | CA | 93535-8425 |
| DUNN LOYD J / DUNN CATHRYN | 46303 100TH ST E | LANCASTER | CA | 93535-8419 |
| DUONG DE AU | 25 MOSELLE DR | KENNER | LA | 70065-1123 |
| DUONG LE | 36525 HAROLD THIRD ST | PALMDALE | CA | 93550-9304 |
| DUPLEASIS CALVIN / DUPLEASIS DESTINY | 48856 265TH ST W | LANCASTER | CA | 93536-8904 |
| DUSTIN SCHILLING | 1235 MIRANDA CT | TEHACHAPI | CA | 93561-2364 |
| DWAINE BROOKS | 4837 WATT AVE | NORTH HIGHLANDS | CA | 95660-5108 |
| EAGLE POINT EQUITIES LLC | 24961 THE OLD RD STE 104 | STEVENSON RANCH | CA | 91381-1717 |
| EARL HARDY | PO BOX 1567 | ROSAMOND | CA | 93560-1567 |
| EARL ROSE | 24393 JOSHUA AVE | BORON | CA | 93516-1324 |
| EARL WHITESIDE | 45408 160TH ST W | LANCASTER | CA | 93536-9038 |
| EARLE BISHOP | 10837 HAMILTON RD | ROSAMOND | CA | 93560-6938 |
| EAVES JOHN M | 41517 TERRAZZO DR | PALMDALE | CA | 93551-1934 |
| EDDIE GARCIA | 5310 S WILTON PL | LOS ANGELES | CA | 90062-2117 |
| EDDIE HARRIS | PO BOX 802352 | SANTA CLARITA | CA | 91380-2352 |
| EDDY CASTELLANOS | PO BOX 940 | WELDON | CA | 93283-0940 |
| EDELMIRA VALENCIA | 41129 18TH ST W | PALMDALE | CA | 93551-2232 |
| EDGAR CALDERA | 14437 HARVEST MOON DR | SYLMAR | CA | 91342-5151 |
| EDGAR JUAREZ | 3460 TORRANCE BLVD STE 300 | TORRANCE | CA | 90503-5811 |
| EDGAR MONROY | PO BOX 5 | ROSAMOND | CA | 93560-0005 |
| EDGAR OCEGUEDA | 293 MOUNTAIN VIEW ST | ALTADENA | CA | 91001-5015 |
| EDGAR RIOS | 1757 TAPO CANYON RD | SIMI VALLEY | CA | 93063-3391 |
| EDGAR RITTER | PO BOX 1152 | LANCASTER | CA | 93584-1152 |
| EDILMA SERRANO | 3102 E AVENUE K4 | LANCASTER | CA | 93535-4933 |
| EDITH HOYT | 18988 W AVENUE E | LANCASTER | CA | 93536-9042 |
| EDITH MEJIA | 3904 W 171ST ST | TORRANCE | CA | 90504-1121 |
| EDITHA TAN | 6430 N HARLEM AVE | CHICAGO | IL | 60631-1422 |
| EDMONDSON ROBERT A / EDMONDSON JANETTE M | 1356 E AVENUE E | LANCASTER | CA | 93535-6505 |
| EDMUND W. SWAYZE | 3807 SIERRA HWY STE 64614 | ACTON | CA | 93510-1255 |
| EDNA BLUA | 38220 170TH ST E | PALMDALE | CA | 93591-3606 |
| EDNA DAVIS | 317 10TH ST | MANHATTAN BCH | CA | 90266-5407 |
| EDUARDO SANTOS | 241 LOMBARD ST | THOUSAND OAKS | CA | 91360-5807 |
| EDWARD BURNETT | PO BOX 877 | ROSAMOND | CA | 93560-0877 |
| EDWARD CALVERT | 8844 ARDENDALE AVE | SAN GABRIEL | CA | 91775-1904 |
| EDWARD COLLINS | PO BOX 340 | ROSAMOND | CA | 93560-0340 |
| EDWARD DOUTHIT | PO BOX 1882 | ROSAMOND | CA | 93560-1882 |
| EDWARD HANLEY | PO BOX 446 | RIO LINDA | CA | 95673-0446 |
| EDWARD HOUTZ | 41770 12TH ST W STE D | PALMDALE | CA | 93551-1424 |
| EDWARD KIM | 22128 ALTAIR LN | SANTA CLARITA | CA | 91390-5754 |
| EDWARD LUCIO | PO BOX 1437 | ROSAMOND | CA | 93560-1437 |
| EDWARD MARSHALL | 23060 W AVENUE C | LANCASTER | CA | 93536-9278 |
| EDWARD MULDER | 11878 JUNIPER HILLS RD | LITTLE ROCK | CA | 93543-4207 |
| EDWARD NICHOLS | 16996 SPAATZ CIR | RIVERSIDE | CA | 92518-2862 |
| EDWARD ROUSH | 2519 W AVENUE O 12 | PALMDALE | CA | 93551 |
| EDWARD ROWDEN | 1244 E AVENUE E | LANCASTER | CA | 93535-6504 |
| EDWARD STEGMAN | 4636 E AVENUE H | LANCASTER | CA | 93535-7718 |
| EDWARD WILLIAMS | 10731 4 WINDS RD # 4 | LITTLE ROCK | CA | 93543-3643 |
| EDUARDO AREVALO | 7294 BACKUS RD | MOJAVE | CA | 93501-7161 |
| EDWIN FISKE | PO BOX 1662 | ROSAMOND | CA | 93560-1662 |
| EDWIN ROGERS | PO BOX 2320 | ROSAMOND | CA | 93560-2320 |
| EFRAIN PINEDA | 2129 60TH ST W | ROSAMOND | CA | 93560-6560 |
| EFREN SOLORIZANO | 42848 ALEP ST | LANCASTER | CA | 93536-4857 |
| EG HIGH DESERT PROP LLC | 12979 ARROYO ST | SAN FERNANDO | CA | 91340-1548 |
| EGBERT VACTOR | 4957 VISTA DE ORO AVE | LOS ANGELES | CA | 90043-1653 |
| EHO CHOI | 716 S HARVARD BLVD APT 128 | LOS ANGELES | CA | 90005-2526 |
| EILEEN ROE | PO BOX 902915 | PALMDALE | CA | 93590-2915 |
| EILEEN WEBB | 9937 W AVENUE A | ROSAMOND | CA | 93560-7371 |
| EKIMOTO WAYNE M / EKIMOTO NANCY J | 44308 MUNZ RANCH RD | LAKE HUGHES | CA | 93532-1204 |
| EL DORA IRVING | 1521 W AVENUE L UNIT 3 | LANCASTER | CA | 93534-6356 |
| ELAINE MORALES | PO BOX 1382 | ROSAMOND | CA | 93560-1382 |
| ELAINE PARK | 3807 SIERRA HWY # 6-4413 | ACTON | CA | 93510-1255 |
| ELDORA BRANES | 27011 BARNES RANCH RD | LANCASTER | CA | 93536-9713 |
| ELEAZER GUZMAN | 10700 E AVENUE E | LANCASTER | CA | 93535-8006 |
| ELENA JONES | 2741 W AVENUE F | LANCASTER | CA | 93536-9565 |
| ELENA KAMMER | PO BOX 4268 | LANCASTER | CA | 93539-4268 |
| ELENITA COLIS | 4518 BELLFLOWER BLVD | LAKEWOOD | CA | 90713-2501 |
| LEONORE KERTZMAN | 767 100TH ST W | ROSAMOND | CA | 93560-7016 |
| ELI COLVIN | PO BOX 29 | VALYERMO | CA | 93563-0029 |
| ELIAZAR CASTANON | 2830 60TH ST W | ROSAMOND | CA | 93560-6991 |
| ELISE MAURAN | 1270 NORTHLAND DR | MENDOTA HEIGHTS | MN | 55120-1156 |
| ELIU BOTELLO | 6501 IRVINE CENTER DR | IRVINE | CA | 92618-2118 |

| | | | | |
|--|------------------------------|--------------------|----|------------|
| ELIZABETH CLARK | PO BOX 443 | PEARLBLOSSOM | CA | 93553-0443 |
| ELIZABETH DE LANO | PO BOX 1674 | ROSAMOND | CA | 93560-1674 |
| ELIZABETH HORMOZI | 6323 MESSINA CT | PALMDALE | CA | 93552-4737 |
| ELIZABETH JONES | PO BOX 2498 | ROSAMOND | CA | 93560-2498 |
| ELIZABETH JONES | PO BOX 2498 | ROSAMOND | CA | 93560-2498 |
| ELIZABETH KENNEDY | 41654 FIRENZE ST | LANCASTER | CA | 93536-2953 |
| ELIZABETH KIMBERLIN | 1100 W JACKSON RD | CARROLLTON | TX | 75006-1316 |
| ELIZABETH STEAD | 6171 GOBI ST | ROSAMOND | CA | 93560 |
| ELIZABETH WOODBAISIE | 7125 LENNOX AVE APT 124 | VAN NUYS | CA | 91405-3134 |
| ELLA GARCIA | PO BOX 924 | ROSAMOND | CA | 93560-0924 |
| ELLEN ILES | PO BOX 1424 | ROSAMOND | CA | 93560-1424 |
| ELLIS CHARLENE / ELLIS FRANK | 5506 W AVENUE H8 | LANCASTER | CA | 93536-8315 |
| ELMA MONTERROSO | 5764 HIDDEN TRAIL RD | ROSAMOND | CA | 93560-6980 |
| ELMER HILARIO | 2617 EVELYN AVE | WEST COVINA | CA | 91792-2031 |
| ELMER PRICE | 24150 JUNIPER AVE | BORON | CA | 93516-1328 |
| ELMER VAN HORM | 24122 SAGE AVE | BORON | CA | 93516-1332 |
| ELOISA IBARRA | 5954 MARGARITHA LN | ROSAMOND | CA | 93560-6916 |
| ELSA FUENTES | 999 NW GRAND BLVD STE 100 | OKLAHOMA CITY | OK | 73118-6077 |
| ELSE DRENGLER | 12060 W AVENUE K | LANCASTER | CA | 93536-9009 |
| ELSIE COLLINS | PO BOX 340 | ROSAMOND | CA | 93560-0340 |
| ELSIE KUI LIAM TR | 1236 E MARIPOSA AVE | EL SEGUNDO | CA | 90245-3222 |
| ELSIE RILEY | 24143 CHAPARRAL AVE | BORON | CA | 93516-1303 |
| ELVIA SARAVIA | 14902 GERKIN AVE | HAWTHORNE | CA | 90250-8313 |
| ELVIRA ARANDIA | 3815 SW TEMPLE | SALT LAKE CITY | UT | 84115 |
| EMC MORTGAGE CORPORATION | 909 HIDDEN RDG STE 200 | IRVING | TX | 75038-3826 |
| EMIL SAXBERG | 1566 SIXTH AVE | BELMONT | CA | 94002-3805 |
| EMIL SULEK | 455 W AVENUE G | LANCASTER | CA | 93534-7607 |
| EMILIANO ALBERDI | 1633 ULLOA ST | SAN FRANCISCO | CA | 94116-2542 |
| EMILIANO NAVA | 1425 S GREENWOOD AVE | MONTEBELLO | CA | 90640-6303 |
| EMILIO GONZALEZ | 3238 W AVENUE N | PALMDALE | CA | 93551-1273 |
| EMILY SIFFERMAN | 5308 W AVENUE L6 | QUARTZ HILL | CA | 93536-4444 |
| EMMA ESCAMILLA | 3569 S B ST | OXNARD | CA | 93033-6128 |
| EMMA GARCIA | PO BOX 4184 | EL MONTE | CA | 91734-4184 |
| EMMANUEL ROSAS | 1171 N KENMORE AVE APT 11 | LOS ANGELES | CA | 90029-1574 |
| EMMETT WATTS | 11112 CHERRY CROFT DR | YUCAIPA | CA | 92399-9654 |
| EMPFIELD DANIEL J | 17116 BOBS GAP RD | VALYERMO | CA | 93563 |
| ENAYAT ZAKHOR | 10750 WILSHIRE BLVD APT 1502 | LOS ANGELES | CA | 90024-4477 |
| ENCINO PROPERTIES COMPANY INC | 3476 STATEVIEW BLVD | FORT MILL | SC | 29715-7203 |
| ENOS | PO BOX 588 | LAKE HUGHES | CA | 93532-0588 |
| EO MILBURN | 28460 AVENUE STANFORD | VALENCIA | CA | 91355-4856 |
| EQUANT INC | PO BOX 6333 | MAGNA | UT | 84044-6333 |
| EQUITY TRUST COMPANY CSTND ET AL | 1134 ASH ST | BRAWLEY | CA | 92227-3489 |
| ERBY BEARDEN | 24263 JOSHUA AVE | BORON | CA | 93516-1322 |
| ERIC CARTER | 2333 E MEADOW LARK WAY | SAN TAN VLY | AZ | 85140-5618 |
| ERIC DEWAR | 12249 SIERRA VIEW ST | BORON | CA | 93516-1339 |
| ERIC FINES | 43325 VINEYARD DR | LANCASTER | CA | 93535 |
| ERIC HAMINI | PO BOX 2698 | LANCASTER | CA | 93539-2698 |
| ERIC JACOBS | 2134 MAIN ST STE 185 | HUNTINGTON BEACH | CA | 92648-6448 |
| ERIC LANDSGAARD | PO BOX 167 | ROSAMOND | CA | 93560-0167 |
| ERIC SEEKINS | 7210 W AVENUE A | LANCASTER | CA | 93536-9543 |
| ERIK PETERSEN | PO BOX 1074 | ROSAMOND | CA | 93560-1074 |
| ERIK RAPOS | 5036 W AVENUE L8 | LANCASTER | CA | 93536-3608 |
| ERIN COLLINS | 42305 DANIEL DR | LANCASTER | CA | 93536-1231 |
| ERIN GONZALES | 6843 ELDER AVE | ROSAMOND | CA | 93560-7282 |
| ERLINDA BERNAL | 127 E 12TH ST | HUNTINGTON STATION | NY | 11746-2523 |
| ERLINDA KOO | 680 CADIZ ST | MONTEREY PARK | CA | 91754-2635 |
| ERLYN NAGUIAT | 7485 NEW HORIZON WAY BLDG 3 | FREDERICK | MD | 21703-8388 |
| ERMIN BUCKNOR | 3770 VIRGINIA RD | LOS ANGELES | CA | 90016-5857 |
| ERNEST BRYANT | 4906 INDIANOLA WAY | LA CANADA FLT | CA | 91011-2650 |
| ERNEST CRAIN | PO BOX 415 | BORON | CA | 93596-0415 |
| ERNEST HAMOR | PO BOX 931 | HELENDALE | CA | 92342-0931 |
| ERNEST MOCK | 36881 HINKLEY RD | HINKLEY | CA | 92347-9670 |
| ERNEST TERRILL | 24406 SAGE AVE | BORON | CA | 93516-1338 |
| ESCALERA PAUL | 3601 W AVE #K-10 | LANCASTER | CA | 93536 |
| ESPANA CARLOS E / ESPANA RITA | 40828 SLATE CT | PALMDALE | CA | 93551-1805 |
| ESPARZA JUAN A / ESPARZA JILLIAN M | 810 E AVENUE G | LANCASTER | CA | 93535-5903 |
| ESPINAL JOSE NAD MARINA | 47918 120TH ST E | LANCASTER | CA | 93535-8009 |
| ESPINOZA JOSE L | 18805 E AVENUE R8 | LLANO | CA | 93544 |
| ESQUIVEL JUAN F / ESQUIVEL FRANCISCA G | 37215 THE GRVS | PALMDALE | CA | 93551-6235 |
| ESTA EVANGELISTA | 1046 W HOLGUIN ST | LANCASTER | CA | 93534-1442 |
| ESTABAN GONZALEZ | 29679 GASKELL RD | LANCASTER | CA | 93536-9614 |
| ESTEBAN AGUILAR | 5818 HIDDEN TRAIL RD | ROSAMOND | CA | 93560-6917 |
| ESTELA GARCIA | 7601 W AVENUE A | LANCASTER | CA | 93536-9623 |
| ESTELA MURO | 3311 AIRWAY LN | ROSAMOND | CA | 93560-6471 |
| ESTES CHRISTOPHER W / ESTES TAMMY F | 49606 230TH ST W | LANCASTER | CA | 93536-9275 |
| ESTEVAN RAMIREZ | 6313 ASTORIA AVE | ROSAMOND | CA | 93560-6536 |
| ESTHER AGLUGUB | 25755 HAWTHORNE PL | STEVENSSON RNH | CA | 91381-1452 |
| ESTHER AKIODE | 6213 TANGELO PL | SIMI VALLEY | CA | 93063-7072 |
| ESTHER CALDERON | 6456 HOLIDAY AVE | ROSAMOND | CA | 93560-6522 |
| ESTHER GOMEZ | 1332 99TH ST W | ROSAMOND | CA | 93560-7538 |
| ESTHER GREENE | 7509 FREESTONE LN | LITTLEROCK | CA | 93543-3010 |
| ESTHER JONES | 9440 E AVENUE I | LANCASTER | CA | 93535-8400 |
| ESTHER LIU | 6485 DARBY AVE | LAS VEGAS | NV | 89146-6600 |
| ESTHER NELSON | 36524 W JONES AVE | TONOPAH | AZ | 85354-7570 |
| ESTHER WHITE | PO BOX 3206 | LANCASTER | CA | 93586-0206 |
| ESTRADA DIEGO / ESTRADA MARLENE I | 43066 36TH ST W | LANCASTER | CA | 93536-4870 |
| ETHEL MCCULLOCH | 5117 CRENSHAW BLVD APT 11 | LOS ANGELES | CA | 90043-1892 |

| | | | | | |
|--|---------------------------------|----------------------------|--------------------|-----|------------|
| ETHEL TAMETE | 0 67-211 KALIUNA ST | | WAIALUA | HI | 96791 |
| ETHERTON CAROLYN J | 717 E OLDFIELD ST | | LANCASTER | CA | 93535-3217 |
| EUDALDO ROSALES | 9725 E BILLINGS CT | | MESA | AZ | 85207-8002 |
| EUFEMIA MANUEL | 42936 FAIRLEE DR | | LANCASTER | CA | 93536-4636 |
| EUGENE BLOCK | 24262 JUNIPER AVE | | BORON | CA | 93516-1329 |
| EUGENE BROTH | 5250 TWIN OAKS RD | | HIDDEN HILLS | CA | 91302-2416 |
| EUGENE NEBEKER | 400 N ROCKINGHAM AVE | | LOS ANGELES | CA | 90049-2638 |
| EUGENE SIEGEL | PO BOX 363 | | LITTLE ROCK | CA | 93543-0363 |
| EUGENE WON | 11901 SANTA MONICA BLVD STE 110 | | LOS ANGELES | CA | 90025-2782 |
| EUGENIA FELTER | PO BOX 1030 | | ROSAMOND | CA | 93560-1030 |
| EUN CHOI | 25269 THE OLD RD STE B | | STEVENSON RANCH | CA | 91381-2202 |
| EURALARY BILLYZONE | 542 E AVENUE G | | LANCASTER | CA | 93535-5900 |
| EVA DI MATTIO | PO BOX 20 | | LANCASTER | CA | 93584-0020 |
| EVA RAMIREZ | PO BOX 1599 | | ROSAMOND | CA | 93560-1599 |
| EVAN LANE | 905 MISSION CREEK DR | | PALM DESERT | CA | 92211-5910 |
| EVANGELINE BALDOZ | 4566 WOLVERINE WAY | | ANTIOCH | CA | 94531-7677 |
| EVANS THELMA P | 43035 FAIRLEE DR | | LANCASTER | CA | 93536-4605 |
| EVELYN ARGUETA | 3808 PARK VISTA CT | | ROSAMOND | CA | 93560-5912 |
| EVELYN BEALMER | 2833 55TH ST W | | ROSAMOND | CA | 93560-6539 |
| EVELYN HOUSE | PO BOX 1874 | | ROSAMOND | CA | 93560-1874 |
| EVERARDO GUERRERO | 5902 MARGARITHA LN | | ROSAMOND | CA | 93560-6916 |
| EVERETT BEALE | PO BOX 1850 | | ROSAMOND | CA | 93560-1850 |
| EZEJUEK DAVID | 1338 N DETROIT ST APT 7 | | LOS ANGELES | CA | 90046-4426 |
| EZEKIAL UNITED MISSION | C/O DAVID WADA | 17906 POINT ARGUELLO PLACE | CERRITOS | CA | 90703 |
| EZEQUIEL CARONA | 8715 FAVORITO AVE | | ROSAMOND | CA | 93560-7181 |
| FADDOUL CHRIS / FADDOUL PAM | 7605 W AVENUE H | | LANCASTER | CA | 93536-8111 |
| FAE BROOKS | 19213 SCHOENBORN ST | | NORTH RIDGE | CA | 91324-4249 |
| FALASSI PAUL L / FALASSI CAROL A | 50632 70TH ST W | | LANCASTER | CA | 93536-9517 |
| FALCON POINTE LLC | 15345 BONANZA RD STE A | | VICTORVILLE | CA | 92392-2499 |
| FANNY MENESES | 7255 BAYMEADOWS WAY | | JACKSONVILLE | FL | 32256-6851 |
| FARGO WELLS | 6501 IRVINE CENTER DR | | IRVINE | CA | 92618-2118 |
| FARHA HADDAD | 17046 CANVAS ST | | CANYON CNTRY | CA | 91387-3119 |
| FARMER CONSTANCE | 6720 GASKELL RD | | ROSAMOND | CA | 93560-7132 |
| FARR SONEI | 21601 VANOWEN ST STE 203 | | CANOGA PARK | CA | 91303-2757 |
| FARROW DAVID / FARROW DEBORAH | 25737 W AVENUE B | | LANCASTER | CA | 93536-9186 |
| FATIMA ZARATE | 601 5TH AVE | | SCOTTSDUFF | NE | 69361-3581 |
| FAVIOLA CORTEZ | 6654 W AVENUE L4 | | LANCASTER | CA | 93536-4560 |
| FAY CAIN | 2032 MAPLEWOOD CT S | | SALEM | OR | 97306-2355 |
| FAY MILDRED | 24263 JOSHUA AVE | | BORON | CA | 93516-1322 |
| FEDERAL HOME LOAN | 5000 PLANO PKWY | | CARROLLTON | TX | 75010-4900 |
| FEDERAL NATIONAL MORGAGE ASSN | 1757 TAPO CANYON RD | | SIMI VALLEY | CA | 93063-3391 |
| FEDERAL NATL MTG ASSN FNMA | 601 5TH AVE | | SCOTTSDUFF | NE | 69361-3581 |
| FEDERICO GONZALEZ | 4310 CIMARRON RIDGE DR | | BAKERSFIELD | CA | 93313-5549 |
| FEJES MICHAEL P / WEBB MADLEINE K | 11508 LINDA MESA RD | | LITTLE ROCK | CA | 93543-4223 |
| FELDER WILLIAM J / FELDER SHERI L | 5859 E AVENUE F | | LANCASTER | CA | 93535-7831 |
| FELECIA BOYETT | 24274 SAGE AVE | | BORON | CA | 93516-1334 |
| FELICIA DARNOLD | 8543 ROSAMOND BLVD | | ROSAMOND | CA | 93560 |
| FELIPA GUZMAN | 0 99-080 OLOPARIA ST | | AIEA | HI | 96701 |
| FELIX TAPIA | 6908 DE CELIS PL | | VAN NUYS | CA | 91406-4605 |
| FELIX TAPIA | 6400 GOBI AVE | | ROSAMOND | CA | 93560-7514 |
| FERAIDOOON MOSTOUFI | 48550 190TH ST W | | LANCASTER | CA | 93536-9363 |
| FERNANDEZ ENRIQUE / FERNANDEZ CLEMENTINA | 37128 185TH ST E | | LLANO | CA | 93544-1464 |
| FERNANDEZ FAMILY LIVING TRUST | 166 LEE AVE | | SAN FRANCISCO | CA | 94112-2346 |
| FERNANDO BENITEZ | 39031 230TH ST E | | PALMDALE | CA | 93591-4707 |
| FERNANDO SPIRITO | 1270 NORTHLAND DR STE 200 | | MENDOTA HEIGHTS | MIN | 55120-1176 |
| FERRAND GEROGE / FERRAND CHERYL | 654 E AVENUE G | | LANCASTER | CA | 93535-5901 |
| FILLMORE HUBERT L | 18580 W AVENUE E | | LANCASTER | CA | 93536-9066 |
| FINBERG ROBERT W; MARY L | FINBERG TRUST | 12202 JUNIPER HILLS RD | PEARLBLOSSOM | CA | 93553-3456 |
| FIRSICK BARBARA J | 48157 70TH ST E | | LANCASTER | CA | 93535-7842 |
| FIRSICK THOMAS B | 47851 70TH ST E | | LANCASTER | CA | 93535-7839 |
| FIRST FRANKLIN FINANCIAL CORP | 150 ALLEGHENY CENTER MALL | | PITTSBURGH | PA | 15212-5335 |
| FISHER MICHAEL O / FISHER S LASHELLE | 46125 100TH ST E | | LANCASTER | CA | 93535-8421 |
| FLINT MICHAEL W / FLINT DEBORAH M | 37116 THE GRVS | | PALMDALE | CA | 93551-6232 |
| FLORA CURTIS | 3680 JASMINE AVE | | ROSAMOND | CA | 93560-7675 |
| FLORENCE MC INTOSH | 6201 N 16TH ST APT 105 | | PHOENIX | AZ | 85016-1751 |
| FLORES JUAN / FLORES MARIA | 5633 W AVENUE H | | LANCASTER | CA | 93536-8332 |
| FLORES SALVADOR / FLORES AIDA | 2740 W AVENUE F | | LANCASTER | CA | 93536-9565 |
| FODI INC | 17037 CHATSWORTH ST STE 101 | | GRANADA HILLS | CA | 91344-5881 |
| FONTENOT ROBERT JR | 40815 SILTSTONE CT | | PALMDALE | CA | 93551-1853 |
| FORECAST LAND CORP | 21250 CALIFA ST | STE 113 | WOODLAND HLS | CA | 91367-5025 |
| FOREST SCHERMERHORN | PO BOX 1271 | | ROSAMOND | CA | 93560-1271 |
| FORTE LOUIS L | 4123 W AVENUE F | | LANCASTER | CA | 93536-9561 |
| FOSTER JARVIS | 12491 EL MIRAGE ST | | BORON | CA | 93516-1354 |
| FOSTER MARTIN L / BULLION DONNA J | 23814 W AVENUE D12 | | LANCASTER | CA | 93536-9118 |
| FOUNTAIN ENTERPRISES AND | 13636 VENTURA BLVD # 273 | | SHERMAN OAKS | CA | 91423-3700 |
| FOURR DEAN W / FOURR JANIS R | 8212 E AVENUE H | | LANCASTER | CA | 93535-7902 |
| FRAN ELLWOOD | 24152 CHAPARRAL AVE | | BORON | CA | 93516-1304 |
| FRANCES APPLEBY | 1525 60TH ST W | | ROSAMOND | CA | 93560-6574 |
| FRANCES BURNETT | PO BOX 877 | | ROSAMOND | CA | 93560-0877 |
| FRANCES MASON | 2609 HONOLULU AVE STE 100 | | MONTRROSE | CA | 91020-1734 |
| FRANCES MIGUEL | 1111 GULICK AVE | | HONOLULU | HI | 96819-4514 |
| FRANCES NANDAL | PO BOX 1035 | | DESERT HOT SPRINGS | CA | 92240-0914 |
| FRANCES PATTERSON | 16754 E AVENUE X SPC 48 | | LLANO | CA | 93544-1005 |
| FRANCES PENNA | PO BOX 844 | | LEBEC | CA | 93243-0844 |
| FRANCES VEGA | 1025 W AVENUE I | # 4 | LANCASTER | CA | 93534-2243 |
| FRANCES YARDLEY | PO BOX 186 | | ELDRIDGE | CA | 95431-0186 |
| FRANCHELLE JOHNSON | 7255 BAYMEADOWS WAY | | JACKSONVILLE | FL | 32256-6851 |

| | | | | |
|--|----------------------------------|----------------|----|------------|
| FRANCINE CARROLL | 5106 W AVENUE K8 | QUARTZ HILL | CA | 93536-5143 |
| FRANCIS CHAMPAGNE | 7989 RENEE CIR STE CI | BENTON | AR | 72019-9551 |
| FRANCIS KENNETH P | 28545 CRUTHERS CREEK RD | PEARLBLOSSOM | CA | 93553-3423 |
| FRANCISCA SUAREZ | 5953 WILLOW AVE | ROSAMOND | CA | 93560-7235 |
| FRANCISCO GARCIA | 171 CAGEL ST | ROSAMOND | CA | 93560-6906 |
| FRANCISCO MARTINEZ | 3622 IGO ST | SAN ANTONIO | TX | 78230-2305 |
| FRANCISCO ORTA | 4491 SEPULVEDA BLVD | CULVER CITY | CA | 90230-4848 |
| FRANK CHIODO | 376 SIERRA SPRINGS DR | MAMMOTH LAKES | CA | 93546-9579 |
| FRANK FELIX | 812 PAHUMELE PL | KAILUA | HI | 96734-3514 |
| FRANK FRANCO | 12204 ALBERTA DR | CULVER CITY | CA | 90230-5906 |
| FRANK GERWAT | PO BOX 2330 | ROSAMOND | CA | 93560-2330 |
| FRANK GONZALES | PO BOX 1981 | LANCASTER | CA | 93539-1981 |
| FRANK HANSCHMIDT | 5282 SOUTHSIDE # C | NAMPA | ID | 83686 |
| FRANK KENTON | 10200 CIMA MESA RD | JUNIPER HILLS | CA | 93543-3637 |
| FRANK LESTER | 446 SAN VICENTE BLVD UNIT 201 | SANTA MONICA | CA | 90402-1712 |
| FRANK MALLOCH | 5891 CASSON DR | YORBA LINDA | CA | 92886-9020 |
| FRANK MATLOCK | 25830 CHERRYHILL DR | BORON | CA | 93516-1203 |
| FRANK NIEDERMEIER | 2405 W 169TH PL | TORRANCE | CA | 90504-2829 |
| FRANK PRITCHARD | 8029 HAZEL AVE | ORANGEVALE | CA | 95662-2104 |
| FRANK SMITH | 10961 DESERT LAWN DR SPC 260 | CALIMESA | CA | 92320-2215 |
| FRANK WHITE | PO BOX 3206 | LANCASTER | CA | 93586-0206 |
| FRANKLIN ALFRED | 28000 BUCHANNON RANCH DR | LLANO | CA | 93544-1569 |
| FRANKLIN BRASFIELD | PO BOX 2567 | ROSAMOND | CA | 93560-2567 |
| FRANKLIN ELLIOTT | 7435 35TH ST W | MOJAVE | CA | 93501-7304 |
| FRANTZ BARRY N / FRANTZ DIANE | 11100 JUNIPER MESA RD | LITTLE ROCK | CA | 93543-3601 |
| FRAZIER BARBARA G | 29230 BOBS GAP RD | VALYERMO | CA | 93563-1009 |
| FRED GOREE | PO BOX 2412 | LANCASTER | CA | 93539-2412 |
| FRED HINKLE | 2193 100TH ST W | ROSAMOND | CA | 93560-7012 |
| FREDDIE MUNOZ | 519 E 148TH ST | BRONX | NY | 10455-2870 |
| FREDERICK MOBLEY | 327 SE ST | LOMPOC | CA | 93436 |
| FREEMAN LYLE | PO BOX 3607 | PLS VRDS PNSL | CA | 90274-9511 |
| FREEMAN VALERIE J | 9523 COLLEY PL | LITTLE ROCK | CA | 93543-3630 |
| FREGOSO HOLLADAY | 10931 HAMILTON RD | WILLOW SPRINGS | CA | 93560-7199 |
| FRITZ ROBERT L ; MARTHA L / FRITZ FAMILY | 14645 BIG SKY DR | PEARLBLOSSOM | CA | 93553-3437 |
| FULLER RONALD J / FULLER JANET R | 18611 W AVENUE E4 | LANCASTER | CA | 93536-9049 |
| G CRABB | 310 S 11TH PL | ROGERS | AR | 72756-4251 |
| G S EQUITY RESOURCES II INC | PO BOX 8159 | CALABASAS | CA | 91372-8159 |
| G8 CAPITAL FUND IX LLC | 999 CORPORATE DR STE 215 | LADERA RANCH | CA | 92694-2148 |
| GABRIEL MORADO | 1363 RIDGEMONT CT | OCEANSIDE | CA | 92056-6621 |
| GABRIEL VALDIVIA | 4627 SWEETSER RD | ROSAMOND | CA | 93560-6454 |
| GABRIELA BORROEL | 2400 100TH ST W | ROSAMOND | CA | 93560-7080 |
| GABRIELA GARCIA | 2632 VIA RAMONA | LANCASTER | CA | 93535 |
| GAIL ENGLISH | PO BOX 114 | BORON | CA | 93596-0114 |
| GAILEN KYLE | 12345 E AVENUE J | LANCASTER | CA | 93535-8704 |
| GALDAMEZ NORA J | 45403 DIVISION ST | LANCASTER | CA | 93535-1825 |
| GALLAGHER THOMAS J / GALLAGHER FAMILY | 46200 30TH ST E | LANCASTER | CA | 93535-7611 |
| GALLOWAY GLENN | 45153 112TH ST W | LANCASTER | CA | 93536-9011 |
| GAMAR DOURBAYAN | 69520 CRESTVIEW DR | DSRT HOT SPGS | CA | 92241-8724 |
| GAMEZ MANUEL / GAMEZ SOLEDAD | 638 E AVENUE G | LANCASTER | CA | 93535-5901 |
| GAR HOUSE | 655 W BROADWAY | SAN DIEGO | CA | 92101-8590 |
| GARBELL JEFFREY R / GARBELL SUZANNE M | 40827 GRANITE ST | PALMDALE | CA | 93551-1806 |
| GARCIA LUIS / GARCIA BLANCA J | 9487 E AVENUE E | LANCASTER | CA | 93535-7933 |
| GARCIA MARIO N / GARCIA LAURA | 40814 COBBLESTONE CT | PALMDALE | CA | 93551-1849 |
| GARIBAY GARY J / SAN JUANITA | 6612 E AVENUE K | LANCASTER | CA | 93535-8614 |
| GARIBAY GARY J / SAN JUANITA | 6612 E AVENUE K | LANCASTER | CA | 93535-8614 |
| GARRETT JACK / SATTERFIELD GARRETT J M | 9348 W AVENUE I | LANCASTER | CA | 93536-8002 |
| GARRETT JOANNE J / GARRETT FAMILY | 1018 ASPEN GROVE CIR | MINDEN | NV | 89423-4455 |
| GARRY BLUE | 16771 ALEXANDER AVE | EDWARDS | CA | 93523-3525 |
| GARY BURCHETT | 2204 AGNES ST | EAU CLAIRE | WI | 54701-4705 |
| GARY DEVOE | PO BOX 691 | LAKE HUGHES | CA | 93532 |
| GARY DEXTER | 18702 KINGS ROW AVE | CERRITOS | CA | 90703-8050 |
| GARY FRAPPIER | PO BOX 2852 | LANCASTER | CA | 93539-2852 |
| GARY GLENN | 957 PERALTA AVE | ALBANY | CA | 94706-2144 |
| GARY GRIER | 2951 59TH ST W | ROSAMOND | CA | 93560-6274 |
| GARY GRIMES | 39749 MAKIN AVE | PALMDALE | CA | 93551-2940 |
| GARY JENSEN | 895 B ST # 305 | HAYWARD | CA | 94541-5107 |
| GARY JORDAN | PO BOX 756 | BORON | CA | 93596-0756 |
| GARY POCHMARA | PO BOX 2260 | ROSAMOND | CA | 93560-2260 |
| GARY STABELL | 572 60TH ST W | ROSAMOND | CA | 93560-6956 |
| GARY SUTTON | PO BOX 391 | LANCASTER | CA | 93584-0391 |
| GARY VANDAM | 7304 E AVENUE F | LANCASTER | CA | 93535-7823 |
| GARY YOTHER | 10735 ROSS RD | LITTLE ROCK | CA | 93543-3647 |
| GASPARA GAZMEN | 18700 LEMAY ST | RESEDA | CA | 91335-5214 |
| GAVER RICHARD / GAVER CHRISTOPHER R | PO BOX 474 | CONCORD | CA | 94522-0474 |
| GAY GRANT | 111 1/2 AMETHYST AVE | NEWPORT BEACH | CA | 92662-6407 |
| GAYE MOBLEY | 327 SE ST | LOMPOC | CA | 93436 |
| GAYLE BOVEE | PO BOX 427 | ROSAMOND | CA | 93560-0427 |
| GAYLE FENALD | PO BOX 6886 | LANCASTER | CA | 93539-6886 |
| GAYLE MERGILI | PO BOX 2531 | ROSAMOND | CA | 93560-2531 |
| GEMMA AMPONGAN | PO BOX 5674 | SHERMAN OAKS | CA | 91413-5674 |
| GENARO CONTRERAS | 23588 W AVENUE D # D | LANCASTER | CA | 93536-9259 |
| GENE CHEN | 19757 STAGG ST | WINNETKA | CA | 91306-2651 |
| GENE CROWNOVER | 30461 CINNAMON TEAL DR | CANYON LAKE | CA | 92587-7761 |
| GENE HOUSE | 5491 TEHACHAPI WILLOW SPRINGS RD | ROSAMOND | CA | 93560-7504 |
| GENE HOUSE | 5491 TEHACHAPI WILLOW SPRINGS RD | ROSAMOND | CA | 93560-7504 |
| GENE HUDSPETH | 7664 S DANFORTH AVE | TUCSON | AZ | 85747-9237 |
| GENE MELCHERS | PO BOX 1468 | ROSAMOND | CA | 93560-1468 |

| | | | | | |
|---------------------------------------|----------------------------------|------------------------|------------------|-----|------------|
| GENE PICOU | 40432 11TH ST W | | PALMDALE | CA | 93551-2017 |
| GENEVIE ROTONDO | 20 SUMMERFIELD ST | | THOUSAND OAKS | CA | 91360-2916 |
| GENEVIVE ZAVALA | 6781 GASKELL RD | | ROSAMOND | CA | 93560-7132 |
| GENZ DEVELOPMENT INC | 2007 S BEVERLY GLEN BLVD APT 301 | | LOS ANGELES | CA | 90025-5138 |
| GEORGE ADAMS | 6500 150TH ST W | | ROSAMOND | CA | 93560-7136 |
| GEORGE AMAYA | 24072 CHAPARRAL AVE | | BORON | CA | 93516-1302 |
| GEORGE CHRISTMANN | 1201 SCIOTO RD | APT 226A | SEAL BEACH | CA | 90740-3247 |
| GEORGE COPELAND | PO BOX 1244 | | ROSAMOND | CA | 93560-1244 |
| GEORGE CRAIG | PO BOX 2553 | | ROSAMOND | CA | 93560-2553 |
| GEORGE CURTIS | 3680 JASMINE AVE | | ROSAMOND | CA | 93560-7675 |
| GEORGE DIAZ | 2381 46TH ST W | | ROSAMOND | CA | 93560-6277 |
| GEORGE ELIAN | 25531 PEMBROOK PL | | SANTA CLARITA | CA | 91350-3025 |
| GEORGE ELLIS | 64 IDELL CT | | BYRON | GA | 31008-5380 |
| GEORGE FOLCK | 355 E GLADSTONE ST | | SAN DIMAS | CA | 91773-1902 |
| GEORGE GUTIERREZ | 3137 E AVENUE Q 14 | | PALMDALE | CA | 93550 |
| GEORGE HATFIELD | 818 60TH ST W | | ROSAMOND | CA | 93560-6910 |
| GEORGE HIGH | 3545 PASEO DE FRANCISCO UNIT 230 | | OCEANSIDE | CA | 92056-4174 |
| GEORGE JONES | 13823 EMORY DR | | WHITTIER | CA | 90605-1014 |
| GEORGE JONES | 9801 CIMA MESA RD | | LITTLE ROCK | CA | 93543-3634 |
| GEORGE KLECHEFSKI | 1112 LAKEMOOR DR | | SAINT PAUL | MIN | 55129-5307 |
| GEORGE KOSTOPOULOS | 24422 TAMARISK AVE | | BORON | CA | 93516-1358 |
| GEORGE LIZOTTE | 3824 KNOX AVE | | ROSAMOND | CA | 93560-6412 |
| GEORGE LUJAN | 8748 W ROSAMOND BLVD | | ROSAMOND | CA | 93560-6972 |
| GEORGE MATSUI | 325 S BOYLE AVE | | LOS ANGELES | CA | 90033-3812 |
| GEORGE MLINAR | 24360 JUNIPER AVE | | BORON | CA | 93516-1364 |
| GEORGE RICHARDSON | 16761 FOOTHILL AVE | | NORTH EDWARDS | CA | 93523-3535 |
| GEORGE SHIGENAGA | 101 KANANI RD | APT 129 | KIHEI | HI | 96753-6807 |
| GEORGE SKELTON | HCR 3 BOX 352-C | | ROSAMOND | CA | 93560 |
| GEORGE STEMWEDEL | 4766 45TH ST W | | ROSAMOND | CA | 93560-6494 |
| GEORGE TAPIA | 7137 GASKELL RD | | ROSAMOND | CA | 93560-7031 |
| GEORGE WEBB | 9937 W AVENUE A | | ROSAMOND | CA | 93560-7371 |
| GEORGE WILSON | 6012 SULTANA AVE | | TEMPLE CITY | CA | 91780-1549 |
| GEORGE YEE | 8538 LA MADRINA DR | | ROSEMAD | CA | 91770-4302 |
| GEORGIA ELIOPULOS | 42225 104 ST W STE 101 | | LANCASTER | CA | 93534 |
| GEORGINA FABER | 3882 TRAVELER DR | | SARALAND | AL | 36571-9556 |
| GEORGINA FEBER | 1882 140TH ST W | | ROSAMOND | CA | 93560-7074 |
| GEORGINA HADDEN | 9344 E AVENUE T 2 | | LITTLE ROCK | CA | 93543-2203 |
| GERALD BIGALK | 44133 LIGHTWOOD AVE | | LANCASTER | CA | 93534-4228 |
| GERALD BROOKS | 9241 W AVENUE A | | ROSAMOND | CA | 93560-7083 |
| GERALD CRIST | 3640 E AVENUE H2 | | LANCASTER | CA | 93535-1630 |
| GERALD GODDE | 470 90TH ST W | | ROSAMOND | CA | 93560-7084 |
| GERALD HENRY | 44606 SIERRA HWY | | LANCASTER | CA | 93534-3556 |
| GERALD HYNEMAN | PO BOX 1509 | | WELDON | CA | 93283-1509 |
| GERALD ROGERS | PO BOX 720283 | | PINON HILLS | CA | 92372-0283 |
| GERALD SCHOENFELD | 3020 DIXON ST | | ROSAMOND | CA | 93560-6180 |
| GERALD SMITH | 191 HAYES ST | | BENTON | KY | 42025-6677 |
| GERALD STEMPFLEY | 45731 48TH ST W | | LANCASTER | CA | 93536-8339 |
| GERALD WESLEY | PO BOX 2843 | | SANTA CLARITA | CA | 91386-2843 |
| GERALD WRIGHT | 13004 PAWNEE RD | | APPLE VALLEY | CA | 92308-5776 |
| GERALDINE NAKATANI | 4918 SUMMIT VIEW LN | | FAIR OAKS | CA | 95628-6578 |
| GERALDING HEMMERLING | 369 HOMEWOOD RD | | LOS ANGELES | CA | 90049-2711 |
| GERARD CONROY | 29669 LANCASTER RD | | LANCASTER | CA | 93536-9016 |
| GERARDO ROMERO | 7360 W AVENUE G | | LANCASTER | CA | 93536-8618 |
| GERDA STYRMAN | PO BOX 1745 | | SAN JUAN CAPO | CA | 92693-1745 |
| GERMAN LOAISIGA | PO BOX 900031 | | PALMDALE | CA | 93590-0031 |
| GERNER GEORGE E ; JO G / GERNER TRUST | 27939 PINE ROCK RD | | PEARLBLOSSOM | CA | 93553-3433 |
| GERRI ZIEL | 28714 CRUTHERS CREEK RD | | PEARLBLOSSOM | CA | 93553-3426 |
| GERTRUD CLARK | 24209 CHAPARRAL AVE | | BORON | CA | 93516-1305 |
| GERTRUDE DIONNE | 805 E AVENUE K STE 109 PMB 126 | | LANCASTER | CA | 93535-4733 |
| GERTRUDE VANDAM | 9711 E AVENUE F8 | | LANCASTER | CA | 93535-7913 |
| GERZAHIN GASPAS | 7245 SHOUP AVE | | WEST HILLS | CA | 91307-1735 |
| GEZALYAN ARMEN | 48419 190TH ST W | | LANCASTER | CA | 93536-9736 |
| GHASSAN QURA | 511 CYPRESS AVE | | MILLBRAE | CA | 94030-1208 |
| GIANG HONG | 4817 FIR AVE | | SEAL BEACH | CA | 90740-3012 |
| GIBBS JOHNNY R / GIBBS LISA R | 18106 E AVENUE O | | LAKE LOS ANGELES | CA | 93591-3804 |
| GIBRALTER INVESTMENT PROPERTIES | PO BOX 517 | | AGOURA HILLS | CA | 91376-0517 |
| GILBERT JOE D / GILBERT NANCY R | 6851 W AVENUE I | | LANCASTER | CA | 93536-8319 |
| GILBERT VANHORN | PO BOX 207 | | LLANO | CA | 93544-0207 |
| GILDARDO GUEVARA | PO BOX 399 | | ROSAMOND | CA | 93560-0399 |
| GILLI ROY | PO BOX 5124 | | LANCASTER | CA | 93539-5124 |
| GILLIAM JACK / GILLIAM DELMA | 40802 SLATE CT | | PALMDALE | CA | 93551-1805 |
| GILMOUR PIKE ENTERPRISES INC | PO BOX 232 | | CASTAIC | CA | 91310-0232 |
| GIRON WILLIAM G | 1703 W AVENUE E | | LANCASTER | CA | 93534-7401 |
| GISEL CHAVEZ | 4425 JASPER ST | | LOS ANGELES | CA | 90032-2608 |
| GIUSEPPE FIORELLA | 1738 N AVON ST | | BURBANK | CA | 91505-1503 |
| GIVENS CONSTANCE | GIVENS ROBERT C; JANET F | 12142 JUNIPER HILLS RD | LITTLE ROCK | CA | 93543-4200 |
| GLADYS BORJA | 29204 LAS BRISAS RD | | SANTA CLARITA | CA | 91354-1541 |
| GLADYS HARSHBARGER | 3524 E AVENUE R SPC 209 | | PALMDALE | CA | 93550-5089 |
| GLEN RICHARDSON | 5420 62ND ST W | | ROSAMOND | CA | 93560-6254 |
| GLENDA TERRILL | PO BOX 320 | | BORON | CA | 93596-0320 |
| GLENDA WILLIS | 19436 GASKELL RD | | ROSAMOND | CA | 93560-7289 |
| GLENN HOWARD | 8412 POPPY BLVD | | CALIF CITY | CA | 93505-2021 |
| GLENN HULSE | 38701 BANYAN PL | | MORENO VALLEY | CA | 92551 |
| GLENN TAYLOR | 35967 53RD ST E | | PALMDALE | CA | 93552-6333 |
| GLENN YAMASHIRO | 4828 LOOP CENTRAL DR | | HOUSTON | TX | 77081-2212 |
| GLENNY MINAMI | 0 2F 1 11 AN HO RD SEC 1 | TAIPEI | TAIWAN R O C | | |
| GLORIA ALESSO | PO BOX 1839 | | LANCASTER | CA | 93539 |

| | | | | |
|---|------------------------------|-----------------|----|------------|
| GLORIA CALDERA | 110 LIME ST | INGLEWOOD | CA | 90301-2618 |
| GLORIA DELORIS | 28105 ROBIN AVE | SAUGUS | CA | 91350-2049 |
| GLORIA HANES | 42016 SILVER PUFFS DR | QUARTZ HILL | CA | 93536-7301 |
| GLORIA KISLIG | 31951 AVENIDA EVITA | SAN JUAN CAPO | CA | 92675-3901 |
| GLORIA MOORE | 12469 EL MIRAGE ST | BORON | CA | 93516-1354 |
| GLORIA PEREZ | 7408 AMIGO AVE | RESEDA | CA | 91335-2810 |
| GLORIA RODRIGUEZ | 9500 LAUREL CANYON BLVD | ARLETA | CA | 91331-4213 |
| GLORIA RODRIGUEZ | 9500 LAUREL CANYON BLVD | ARLETA | CA | 91331-4213 |
| GMAC MORTGAGE LLC | 500 ENTERPRISE RD # 150 | HORSHAM | PA | 19044-3503 |
| GMAC MTG LLC | 1100 VIRGINIA DR | FORT WASHINGTON | PA | 19034-3204 |
| GOEMZ GERVACIO | 47053 4TH ST W | LANCASTER | CA | 93534-7500 |
| GOMEZ CARLOS E / GOMEZ DEBRA C | 9020 W IVESBROOK ST | LANCASTER | CA | 93536-7708 |
| GOMEZ MANUELA | 14659 E AVENUE N | LANCASTER | CA | 93535-7060 |
| GONZALES JAMES G | 3131 HOLLYDALE DR | LOS ANGELES | CA | 90039-2307 |
| GONZALEZ ANGELA L / JACKSON SAMUEL | 36556 165TH ST E | LLANO | CA | 93544-1136 |
| GONZALEZ DIANA | 43037 FLAG ST | LANCASTER | CA | 93536-4651 |
| GONZALEZ ESMERALDA | 9159 E AVENUE E | LANCASTER | CA | 93535-7935 |
| GONZALO ARELLANO | 21413 E AVENUE S | PALMDALE | CA | 93591-4519 |
| GONZALO BARRERA | PO BOX 1599 | ROSAMOND | CA | 93560-1599 |
| GOODYORK CORPORATION | 48303 20TH ST W OFC | LANCASTER | CA | 93534-7424 |
| GOODYORK CORPORATION AND | 48303 20TH ST W OFC | LANCASTER | CA | 93534-7424 |
| GORDON HILL | 22853 W AVENUE D11 | LANCASTER | CA | 93536-9110 |
| GORDON POWERS | 2410 HIDDEN HILLS LN | LINCOLN | CA | 95648-8212 |
| GORDON SMITH | PO BOX 763 | ROSAMOND | CA | 93560-0763 |
| GORMAN JERRY A / GORMAN BEVERLY J | 48500 95TH ST E | LANCASTER | CA | 93535-7932 |
| GORSKI RONALD / GORSKI ELIZABETH | 39358 VICKER CT | PALMDALE | CA | 93551-1067 |
| GOULET TIMOTHY W / GOULET MELANIE G | 43055 FLAG ST | LANCASTER | CA | 93536-4651 |
| GRACE BORJA | 1001 SEMMES AVE | RICHMOND | VA | 23224-2245 |
| GRACE FINK | PO BOX 1254 | ROSAMOND | CA | 93560-1254 |
| GRACE WILKINSON | PO BOX 1095 | LANCASTER | CA | 93584-1095 |
| GRACIELA MACHUCA | PO BOX 500067 | PALMDALE | CA | 93550-0067 |
| GRADY COLUMBIA | 1514 CARSON MESA RD | PALMDALE | CA | 93550-9725 |
| GRAEFE KARIN S / GRAEFE DANIELLE K | 47755 180TH ST W | LANCASTER | CA | 93536-9059 |
| GRANGER STEVEN B / GRANGER DONNA A | 30666 VALYERMO RD | VALYERMO | CA | 93563 |
| GRANT ROBERT C / GRANT FAMILY | 37147 186TH ST E | LLANO | CA | 93544-1414 |
| GRAY JERRY W / GRAY MISTY A | 29840 LANCASTER RD | LANCASTER | CA | 93536-9029 |
| GRAY KEANYN | 2313 EVENING PRIMROSE AVE | PALMDALE | CA | 93551-4184 |
| GREEN | 2331 DIAMOND HEAD WAY | OXNARD | CA | 93036-7763 |
| GREEN DANNY J | 48001 140TH ST E | LANCASTER | CA | 93535-8018 |
| GREEN DAVID ; VICTORIA L / GREEN FAMILY | 40508 154TH ST E | LANCASTER | CA | 93535-7027 |
| GREENFIELD ADAM / PEREZ JOSE Z | 36563 165TH ST E | LLANO | CA | 93544 |
| GREG SZERDI | PO BOX 455 | LLANO | CA | 93544-0455 |
| GREG TOY | 35591 RAINLEAF CT | ELIZABETH | CO | 80107-7855 |
| GREGG PINO | 1501 E AVENUE I SPC 112 | LANCASTER | CA | 93535-2246 |
| GREGORIO SALVA | 337 E 213TH ST | CARSON | CA | 90745-2132 |
| GREGORY BIRDSALL | 1680 KATEE LN | PALMDALE | CA | 93550-9238 |
| GREGORY CALL | 26147 E AVENUE U10 | LLANO | CA | 93544-1586 |
| GREGORY COVERDILL | 28650 CRUTHERS CREEK RD | PEARLBLOSSOM | CA | 93553 |
| GREGORY HARRISON | PO BOX 2328 | ROSAMOND | CA | 93560-2328 |
| GREGORY HOGAN | 20350 WEST AVENUE F | LANCASTER | CA | 93536 |
| GREGORY HOVATEN | PO BOX 370065 | LAS VEGAS | NV | 89137-0065 |
| GREGORY JENKINS | 7916 GASKELL RD | ROSAMOND | CA | 93560-7277 |
| GREGORY JENKINS | 7916 GASKELL RD | ROSAMOND | CA | 93560-7277 |
| GREGORY MAKSHANOFF | PO BOX 2233 | ROSAMOND | CA | 93560-2233 |
| GREGORY RIDGWAY | 5141 61ST ST W | ROSAMOND | CA | 93560-6464 |
| GREGORY SHAW | PO BOX 903386 | PALMDALE | CA | 93590-3386 |
| GREGORY WILLIAM A | GREGORY JENSEN FAMILY | LITTLE ROCK | CA | 93543-3603 |
| GRIFFING STEVEN D / GRIFFING SHARON C | 10205 E AVENUE J | LANCASTER | CA | 93535-8505 |
| GRIMES MICHAEL J | 50235 82ND ST W | LANCASTER | CA | 93536-9439 |
| GRIVA AUDREY | 7808 W LANCASTER BLVD | LANCASTER | CA | 93536-8110 |
| GROVEN DENNIS L / GROVEN FAMILY | 43036 42ND ST W | LANCASTER | CA | 93536-5007 |
| GROVER JOHNSON | 10117 LESLIE AVE | ROSAMOND | CA | 93560-7008 |
| GRP LOAN LLC | 360 HAMILTON AVE FL 5 | WHITE PLAINS | NY | 10601-1811 |
| GS EQUITY RESOURCES 11 INC | PO BOX 8159 | CALABASAS | CA | 91372-8159 |
| GUADALUPE HERNANDEZ | 3425 DAKOTA ST | ROSAMOND | CA | 93560-7604 |
| GUADALUPE VIRGEN | PO BOX 1804 | ROSAMOND | CA | 93560-1804 |
| GUERRA HERNAN A / GUERRA MARITZA J | 49155 3 POINTS RD | LANCASTER | CA | 93536-9207 |
| GUILDA TEEL | PO BOX 366 | LITTLE ROCK | CA | 93543-0366 |
| GUOJUN PENG | 2246 CALLE OPALO | SAN CLEMENTE | CA | 92673-5618 |
| GURCHARAN DHINSA | 3053 RANCHO VISTA BLVD # 101 | PALMDALE | CA | 93551-4823 |
| GUSMAN DAVID A / GUSMAN APRIL L | 37122 THE GRVS | PALMDALE | CA | 93551-6232 |
| GUSTAVO MENDOZA | 7485 NEW HORIZON WAY BLDG 3 | FREDERICK | MD | 21703-8388 |
| GUSTAVO PRECIADO | 400 COUNTRYWIDE WAY | SIMI VALLEY | CA | 93065-6298 |
| GUTIERREZ EUSEBIO S | 4155 E AVENUE H | LANCASTER | CA | 93535-7716 |
| GUTIERREZ LUZ A / GUTIERREZ CARLOS G | 48813 100TH ST E | LANCASTER | CA | 93535-7919 |
| GUTIERREZ RAFAEL | 11137 LAMBERT AVE | EL MONTE | CA | 91731-1644 |
| GUY ADAMS | 1405 90TH ST W | ROSAMOND | CA | 93560-7175 |
| GUY CAPUTO | PO BOX 1324 | ROSAMOND | CA | 93560-1324 |
| GUY SCHMITZ | PO BOX 1877 | ROSAMOND | CA | 93560-1877 |
| GUZMAN MAYRA / LOPEZ PEDRO | 167 E AVENUE F | LANCASTER | CA | 93535-6411 |
| GUZMAN MAYRA / LOPEZ PEDRO | 167 E AVENUE F | LANCASTER | CA | 93535-6411 |
| GWANG KIM | 4499 VIA MARISOL # 22B | LOS ANGELES | CA | 90042-5147 |
| GWEN FROMBERG | PO BOX 2575 | LANCASTER | CA | 93539-2575 |
| GWENDOLYN BROWN | PO BOX 305 | ROSAMOND | CA | 93560-0305 |
| GWENDOLYN CRAIGCARPENTER | 4828 LOOP CENTRAL DR | HOUSTON | TX | 77081-2212 |
| GYU LI ZHEN | 7255 BAYMEADOWS WAY | JACKSONVILLE | FL | 32256-6851 |
| H & N DEVELOPMENT CO INC | PO BOX 602 | DENAIR | CA | 95316-0602 |

| | | | | |
|--|----------------------------------|----------------|----|------------|
| H U D | 2135 FRESNO ST STE 100 | FRESNO | CA | 93721-1718 |
| HAE OH | 19151 LA QUINTA PL | APPLE VALLEY | CA | 92308-2700 |
| HAENG LEE | 12650 INGENUITY DR | ORLANDO | FL | 32826-2703 |
| HAGENBAUGH RANCH LLC ET AL | 305 PASADENA AVE | SOUTH PASADENA | CA | 91030-2904 |
| HAKES | 845 E 1000 S | SPANISH FORK | UT | 84660-2906 |
| HAKES | 25824 CHERRYHILL DR | BORON | CA | 93516-1203 |
| HAL MCDERMOTT | PO BOX 1033 | ROSAMOND | CA | 93560-1033 |
| HALLIE MCDERMOTT | 49505 60TH ST W | LANCASTER | CA | 93536-9555 |
| HAMID FARAJI | 26511 MINAKOS DR | MISSION VIEJO | CA | 92692 |
| HAMILL MICHAEL R / HAMILL VIRGINIA | 45615 140TH ST E | LANCASTER | CA | 93535-8752 |
| HANCEL VILLATORO | 7255 BAYMEADOWS WAY | JACKSONVILLE | FL | 32256-6851 |
| HANNAH CHONG | 336 S OCCIDENTAL BLVD APT 607 | LOS ANGELES | CA | 90057-1547 |
| HANSEN BUTTERWORTH DESSIE E | BUTTERWORTH EVERETT J | LANCASTER | CA | 93535-5902 |
| HANSEN GORDON L / HANSEN SHIRLEY R | 742 E AVENUE G | LANCASTER | CA | 93535-5902 |
| HANSEN SKIP M / HANSEN LISA M | 4536 CINNABAR AVE | PALMDALE | CA | 93551-1854 |
| HANSOO KYOUNG | 3600 WILSHIRE BLVD STE 2230 | LOS ANGELES | CA | 90010-2632 |
| HAO PHAN | 959 JUNESONG WAY | SAN JOSE | CA | 95133-1121 |
| HAPPY DIAMOND LAND LLC | 1054 S DE ANZA BLVD # 202 | CUPERTINO | CA | 95014 |
| HARLEY HUTSON | 1900 KATHRYN CT | BAKERSFIELD | CA | 93312-2820 |
| HAROLD BRAGG | 4890 90TH ST W | ROSAMOND | CA | 93560-6958 |
| HAROLD DURIAN | 1705 BRIDGEPORT AVE | CLAREMONT | CA | 91711-2519 |
| HAROLD LOUIE | PO BOX 3414 | LANCASTER | CA | 93586-3414 |
| HAROLD NYHOLM | 2010 W K AVE # 807 | LANCASTER | CA | 93536 |
| HAROLD TRUITT | 4584 50TH ST W | ROSAMOND | CA | 93560-6259 |
| HAROLD WEBER | 2236 MERTON AVE | LOS ANGELES | CA | 90041-1915 |
| HARPER SHARON D | 11246 JUNIPER HILLS RD | LITTLEROCK | CA | 93543-4219 |
| HARRIET SMITH | 8224 CALIFORNIA AVE | WHITTIER | CA | 90602-2823 |
| HARRY FONG | PO BOX 17933 | SHREVEPORT | LA | 71138-0933 |
| HARRY FRANCE | PO BOX 761 | ROSAMOND | CA | 93560-0761 |
| HARRY OSBORNE | PO BOX 233 | BORON | CA | 93596-0233 |
| HARRY STIRES | 1633 WABASSO WAY | GLENDALE | CA | 91208-2440 |
| HARRY WORKMAN | PO BOX 760 | ROSAMOND | CA | 93560-0760 |
| HARTSHORN WILEY W / PRIVATE WIL MAR 1994 | 10455 W AVENUE B | LANCASTER | CA | 93536-9419 |
| HARVELL FAMILY TR | PO BOX 64 | ROSAMOND | CA | 93560-0064 |
| HARVEY CASTILLO | 19638 KILFINAN ST | PORTER RANCH | CA | 91326-4050 |
| HARVEY HUTCHINS | 5401 W AVENUE A | ROSAMOND | CA | 93560-6985 |
| HATCH EVELYN / BLANKENSHIP EUGENE C | 14636 BIG SKY DR | PEARLBLOSSOM | CA | 93553-3437 |
| HATCHER TINA L | 7005 E AVENUE G4 | LANCASTER | CA | 93535-7847 |
| HAVEN GARY T / HAVEN MARY | 40823 RIVEROCK LN | PALMDALE | CA | 93551-1203 |
| HAWKINS RONALD A / HAWKINS SHELLEY L | 7878 W AVENUE G | LANCASTER | CA | 93536-8621 |
| HECTOR DURAN | 3110 E GUAISTI RD | ONTARIO | CA | 91761-1219 |
| HEE SHIN | 4432 WOODLEIGH LN | LA CANADA | CA | 91011-3541 |
| HEIDE CASTRO | 28029 PACIFIC ST | HIGHLAND | CA | 92346-2762 |
| HEIDI EDWARDS | PO BOX 3302 | LANCASTER | CA | 93586-0302 |
| HEIDI EDWARDS | PO BOX 3302 | LANCASTER | CA | 93586-0302 |
| HELEN DUFFY | PO BOX 900554 | PALMDALE | CA | 93590-0554 |
| HELEN GONZALEZ | 13745 HANWELL AVE | BELLFLOWER | CA | 90706-2055 |
| HELEN HEFLIN | 5109 60TH ST W | ROSAMOND | CA | 93560-6551 |
| HELEN LYONS | 36453 165TH ST E | LLANO | CA | 93544-1133 |
| HELEN NELSON WITT | 24342 TAMARISK AVE | BORON | CA | 93516-1350 |
| HELEN NICHOLS | 24147 TWENTY MULE TEAM RD | BORON | CA | 93516-1374 |
| HELENE FENTON | 3410 BROOKSHIRE RUN | CORINTH | TX | 76210-4153 |
| HELLEN MUGISA | PO BOX 40866 | DOWNEY | CA | 90239-1866 |
| HELTON NATHAN J / HELTON STACEY M | 11115 JUNIPER MESA RD | LITTLEROCK | CA | 93543-3601 |
| HENRY ALLYN | 42130 22ND ST W | QUARTZ HILL | CA | 93536-3311 |
| HENRY CASH | 23125 ERIEL AVE | TORRANCE | CA | 90505-3155 |
| HENRY ESPINO | 3808 PARK VISTA CT | ROSAMOND | CA | 93560-5912 |
| HENRY KVEEN | 1262 BRITTANY CROSS RD | SANTA ANA | CA | 92705-3017 |
| HENRY MORRIS | PO BOX 606 | ROSAMOND | CA | 93560-0606 |
| HENRY ZIMMERMAN | 3353 W AVENUE C | LANCASTER | CA | 93536-9500 |
| HERBERT BEELER | 5204 W AVENUE L6 | LANCASTER | CA | 93536-4442 |
| HERBERT LOPEZ | 16130 SHARONHILL DR | WHITTIER | CA | 90604-3557 |
| HERBERT LYELL | PO BOX 161 | HARTVILLE | MO | 65667-0161 |
| HERBERT WONG | 555 W MIDDLEFIELD RD | MOUNTAIN VIEW | CA | 94043-3508 |
| HERMAN CLARK | 24209 CHAPARRAL AVE | BORON | CA | 93516-1305 |
| HERMELINDA GARCIA | 728 W AVENUE H8 | LANCASTER | CA | 93534-1535 |
| HERMINIANO MACHACON | 3334 CASITAS AVE | LOS ANGELES | CA | 90039-2208 |
| HERNANDEZ RAFAEL / HERNANDEZ MARTINA | 24013 E AVENUE P | PALMDALE | CA | 93591-4207 |
| HERRADOR FELIPE | 702 STONEWOOD DR | LOS BANOS | CA | 93635-9213 |
| HERRERA FILIMON / HERRERA ANGELINA | 15503 E AVENUE R | LITTLEROCK | CA | 93543 |
| HERRERA JOHNNY P | 38240 6TH ST E | PALMDALE | CA | 93550-4635 |
| HERSEY | 2359 100TH ST W | ROSAMOND | CA | 93560-7011 |
| HERZOG DANIEL R / HERZOG SHERRI K | 44733 90TH ST E | LANCASTER | CA | 93535-8410 |
| HIEU TRAN | 2520 GLEN IAN CT | SAN JOSE | CA | 95148-4130 |
| HIGGINS JERRY / HIGGINS FENELLA T | 37129 THE GRVS | PALMDALE | CA | 93551-6233 |
| HIGH DESERT BROADCASTING CO | 2284 S VICTORIA AVE | VENTURA | CA | 93003-6641 |
| HIGH DESERT INVESTMENTS LLC | 1270 W 1130 S STE 145 | OREM | UT | 84058-3833 |
| HIGH DESERT MARINE INC | 905 MISSION CREEK DR | PALM DESERT | CA | 92211-5910 |
| HIGH VAULON | 3545 PASEO DE FRANCISCO UNIT 230 | OCEANSIDE | CA | 92056-4174 |
| HIIESALU ALAN J | 28002 BUCHANNON RANCH RD | LLANO | CA | 93544 |
| HILDA DIFIORE | 22714 KESWICK ST | CANOGA PARK | CA | 91304-5431 |
| HILDA TOBAR | 150 ALLEGHENY CENTER MALL | PITTSBURGH | PA | 15212-5335 |
| HILDELIZA MENENDEZ | 8403 STUDEBAKER DR | PASCO | WA | 99301-6649 |
| HILL JAMES M | 8327 W AVENUE I | LANCASTER | CA | 93536-8106 |
| HILMA BRASFIELD | 7327 GARDEN HWY | YUBA CITY | CA | 95991-9419 |
| HILMA ERAZO | 7485 NEW HORIZON WAY BLDG 3 | FREDERICK | MD | 21703-8388 |
| HIN HEESEONG | 4663 ROSEWOOD AVE APT 16 | LOS ANGELES | CA | 90004-6330 |

| | | | | |
|--|------------------------------|-----------------|----|------------|
| HIROSHI JONES | 513 S LA BREA AVE | INGLEWOOD | CA | 90301-2723 |
| HISHAM GHAZOULI | 3028 WHISPERWAVE CIR | REDWOOD CITY | CA | 94065-8459 |
| HOA TRAN | 19351 HICKORY LN | HUNTINGTN BCH | CA | 92646-2746 |
| HOANG TAM | 5421 PINE AVE | CHINO HILLS | CA | 91709-6505 |
| HOEPPNER KARL A / HOEPPNER DORIS E | 47670 65TH ST E | LANCASTER | CA | 93535-7858 |
| HOFF R E ; S J LIVING TRUST | 11111 MANZANITA MESA RD | LITTLEROCK | CA | 93543-4230 |
| HOLGERSON BILL | 49195 265TH ST W | LANCASTER | CA | 93536-9254 |
| HOLLOWAY ROBERT D / HOLLOWAY DARLENE J | 47661 50TH ST E | LANCASTER | CA | 93535-7704 |
| HOLLY DIXON | 5595 CHARAN RD | ROSAMOND | CA | 93560-6952 |
| HOLY TRINITY AFRICAN METHODIST | EPUSCOPAL CHURCH | PALMDALE | CA | 93591-4309 |
| HOOYERINK HENRY J JR / HOOYERINK SUSAN A | 45120 95TH ST W | LANCASTER | CA | 93536-7710 |
| HORNER | 24222 SAGE AVE | BORON | CA | 93516-1334 |
| HORTENCIA CAPILLA | 6542 GASKELL RD | ROSAMOND | CA | 93560-7131 |
| HOSSIE VAN HORM | 24122 SAGE AVE | BORON | CA | 93516-1332 |
| HOUSEHOLD FIN CORP OF CA | 931 CORPORATE CENTER DR | POMONA | CA | 91768-2642 |
| HOWARD HALLINAN | 12764 AMBER CREEK CIR | VICTORVILLE | CA | 92395-9070 |
| HOWARD PATRICI L | 14311 E AVENUE J | LANCASTER | CA | 93535-7093 |
| HOWARD UEDA | 2060 ALIHILANI PL | HONOLULU | HI | 96822-2002 |
| HOWEY KERRY N | 43049 FLAG ST | LANCASTER | CA | 93536-4651 |
| HOYOS FRANK A | 47037 4TH ST W | LANCASTER | CA | 93534-7500 |
| HSBC BANK USA | 10790 RANCHO BERNARDO DR | SAN DIEGO | CA | 92127-5705 |
| HSBC MTG SVCS INC | 931 CORPORATE CENTER DR | POMONA | CA | 91768-2642 |
| HSU YANG | 2530 GREENFIELD AVE | ARCADIA | CA | 91006-5229 |
| HUDOCK MICHAEL | 18711 W AVENUE E4 | LANCASTER | CA | 93536-9050 |
| HUETTEN PAUL | 49501 90TH ST W | LANCASTER | CA | 93536-9408 |
| HUGHES ARDEN P | 44007 40TH ST E | LANCASTER | CA | 93535-8107 |
| HUGHES CHARLES; WINNIE M | HUGHES FAMILY | LANCASTER | CA | 93535-7918 |
| HUGHES LAWRENCE L | 39408 185TH ST E | PALMDALE | CA | 93591-4315 |
| HUGHES MICHAEL C / HUGHES WANDA J | 45340 95TH ST W | LANCASTER | CA | 93536-8003 |
| HUI KIM | 1757 TAPO CANYON RD | SIMI VALLEY | CA | 93063-3391 |
| HULL ALAN D / HULL WANDA | 18839 W AVENUE B8 | LANCASTER | CA | 93536-9284 |
| HUNT FAMILY TR | 7915 DOGWOOD AVE | ROSAMOND | CA | 93560-7240 |
| HUNTER LIVING TRUST | 9812 LA CANADA WAY | SUNLAND | CA | 91040-1615 |
| HURDLE CELIA / HURDLE LESLIE | 27811 JUBILEE RUN RD | PEARLBLOSSOM | CA | 93553-3438 |
| HUSTON DOUGLAS C / HUSTON PAMELA L | 23004 LANCASTER RD | LANCASTER | CA | 93536-9023 |
| HUTH-TANNER MILLER | 3500 75TH ST W | ROSAMOND | CA | 93560-7179 |
| HUYNH VINH | 0 PLANTAIN LN | PALMDALE | CA | 93551 |
| HWAL CHUNG | 26075 BATES PL | STEVENSON RANCH | CA | 91381-1119 |
| HYO OH | 1757 TAPO CANYON RD | SIMI VALLEY | CA | 93063-3391 |
| HYON WU | 24600 GARDENSTONE LN | WEST HILLS | CA | 91307-3808 |
| HYPERION FUND | PO BOX 8412 | CALABASAS | CA | 91372-8412 |
| HYUN ROE | 408 S 289TH ST | FEDERAL WAY | WA | 98003-3609 |
| HYUNG KANG | 912 CRENSHAW BLVD | LOS ANGELES | CA | 90019-1937 |
| I B PROPERTY HOLDINGS LLC | 4425 PONCE DE LEON BLVD FL 5 | CORAL GABLES | FL | 33146-1837 |
| IDA SHERMAN | 1170 LA JOLLA DR | THOUSAND OAKS | CA | 91362-2221 |
| IDAN CASTIEL | 4828 LOOP CENTRAL DR | HOUSTON | TX | 77081-2212 |
| IDMM | 22132 CRESTLINE TRL | SANTA CLARITA | CA | 91390-5297 |
| IGMIDIO ESTEBAN | 9407 BURNET AVE | NORTH HILLS | CA | 91343-2306 |
| IGNACIO CERVANTES | 2106 MADISON FLS | SAN ANTONIO | TX | 78245-2236 |
| ILBOK KIM | 26054 E AVENUE U12 | LLANO | CA | 93544-1583 |
| ILIE TARAU | PO BOX 2964 | CORONA | CA | 92878-2964 |
| ILONKA RUIZ | 335 CAGEL ST | ROSAMOND | CA | 93560-6955 |
| IMELDA CASTILLO | 8918 GAYNOR AVE | NORTH HILLS | CA | 91343-3013 |
| IMELDA TRINIDAD | 40928 GRANITE ST | PALMDALE | CA | 93551-1809 |
| INA KALINA | 27230 JEROME ST | BORON | CA | 93516-1717 |
| INDYMAC BANK | PO BOX 7069 | PASADENA | CA | 91109-7069 |
| INDYMAC BK FSB | 6900 BEATRICE DR | KALAMAZOO | MI | 49009-9559 |
| INES MARIA | 5642 GOBI AVE | ROSAMOND | CA | 93560-6971 |
| INGEBORG BRIGGS | 2538 LOWELL CT | SIMI VALLEY | CA | 93065-5800 |
| INGRID VANDERHOPE | 14760 BIG SKY DR | PEARLBLOSSOM | CA | 93553-3436 |
| INMYUNG LEE | 435 S CURSON AVE | LOS ANGELES | CA | 90036-5239 |
| INTERNATIONAL CHURCH OF THE | 1910 W SUNSET BLVD STE 200 | LOS ANGELES | CA | 90026-3295 |
| INTERSTATE INDSTL HOLDINGS INC | 27424 HOMYR PL | CANYON COUNTRY | CA | 91351-3709 |
| IONA KING | 6219 WILLOW AVE | ROSAMOND | CA | 93560-7234 |
| IRA SERVICES CSTDN | 18180 SAGE CT | SARATOGA | CA | 95070-4500 |
| IRENE DELGADO | 445 W PALMDALE BLVD STE L | PALMDALE | CA | 93551-4509 |
| IRENE NELSON | 1213 1ST ST # 182 | CORONADO | CA | 92118-1414 |
| IRIS GOMEZ | 19903 VANOWEN ST | WINNETKA | CA | 91306-3931 |
| IRIT SHAMAM | 20819 EXHIBIT CT | WOODLAND HILLS | CA | 91367-5206 |
| IRMA CARLE | 30701 LONGVIEW RD | PEARLBLOSSOM | CA | 93553-3476 |
| IRMA HUERTA | 554 W LANCASTER BLVD | LANCASTER | CA | 93534-2534 |
| IRMA QUINTERO | 8401 GRAPE ST | LOS ANGELES | CA | 90001-4131 |
| IRMA SHAW | 7202 DAWN RD | ROSAMOND | CA | 93560-6458 |
| IRUKE UDENZE | 9100 S 5TH AVE | INGLEWOOD | CA | 90305-2713 |
| ISABEL SANCHEZ | 3381 168TH ST W | ROSAMOND | CA | 93560-6949 |
| ISABEL SOSA | 9016 CEDAR ST | BELLFLOWER | CA | 90706-6402 |
| ISABELLA UTVICH | PO BOX 367 | ROSAMOND | CA | 93560-0367 |
| ISIDORA GONZALEZ | 1324 W AVENUE L12 | LANCASTER | CA | 93534-6927 |
| ISIDRO ACOSTA | 7969 STANSBURY AVE | PANORAMA CITY | CA | 91402-5216 |
| ISNA SIDDIQUI | 4313 MANORVIEW CT | MOORPARK | CA | 93021-2791 |
| ISRAEL GONZALEZ | 24979 CONSTITUTION AVE | VALENCIA | CA | 91381-1740 |
| ISRAEL HERNANDEZ | 8201 ZELZAH AVE | RESEDA | CA | 91335-1553 |
| IVA RUSSELL | 3427 W 83RD ST | INGLEWOOD | CA | 90305-1606 |
| IVAN HANSTAD | 269 CAGEL ST | ROSAMOND | CA | 93560-6905 |
| IVAN KNEZEVIC | 624 W 17TH ST | SAN PEDRO | CA | 90731-4717 |
| IZAGUIRRE CATHERINE W TRUST | 25614 MELVILLE CT | STEVENSON RANCH | CA | 91381-1463 |
| J G REAL ESTATE INVESTMENTS LLC | 17743 WREN DR | CANYON COUNTRY | CA | 91387-3827 |

| | | | | |
|--------------------------------------|--------------------------|-----------------|----|------------|
| J GARCIA | 14943 WEST AVENUE A | ROSAMOND | CA | 93560 |
| J HOPPER | 42907 YEW ST | LANCASTER | CA | 93536-4866 |
| JACALYN WERNER | 230 S ROSE ST | ANAHEIM | CA | 92805-4137 |
| JACINTO DE HARO | 734 E IMPERIAL HWY | LOS ANGELES | CA | 90059-2327 |
| JACK ALLUIS | 5265 61ST ST W | ROSAMOND | CA | 93560-6479 |
| JACK BAYZE | 15200 E AVENUE R | PALMDALE | CA | 93591-2935 |
| JACK BRIAN | PO BOX 355 | LLANO | CA | 93544-0355 |
| JACK ENGLISH | PO BOX 114 | BORON | CA | 93596-0114 |
| JACK FORBES | 228 55TH ST W | ROSAMOND | CA | 93560-6525 |
| JACK HILL | 5656 ELIZABETH LAKE RD | LEONA VALLEY | CA | 93551-7504 |
| JACK JENEWEIN | 5648 GOTHAM ST | BELL GARDENS | CA | 90201-5413 |
| JACK LEMKE | 34385 ROAD 168 | VISALIA | CA | 93292-9187 |
| JACK MILBURN | PO BOX 810 | LITTLE ROCK | CA | 93543-0810 |
| JACK SCHWEIZER | 22711 W AVENUE D13 | LANCASTER | CA | 93536-9109 |
| JACK TRAVIS | 5284 64TH ST W | ROSAMOND | CA | 93560-6261 |
| JACK WHITMER | 44611 70TH ST E | LANCASTER | CA | 93535-8313 |
| JACKIE HINKLE | 2193 100TH ST W | ROSAMOND | CA | 93560-7012 |
| JACKSON LARRY W / JACKSON CAROLYN D | 48737 120TH ST E | LANCASTER | CA | 93535-8014 |
| JACKSON STEWART | 99 WYOMING ST | BOULDER CITY | NV | 89005-2803 |
| JACKSON WAY | 24274 JUNIPER AVE | BORON | CA | 93516-1329 |
| JACOBO HERIBERTO / VALENCIA GRISELDA | 3753 E AVENUE I | LANCASTER | CA | 93535-2408 |
| JAIME ALARCON | 5857 WILLOW AVE | ROSAMOND | CA | 93560-7262 |
| JAIME DELROSARIO | 8818 RESEDA BLVD | NORTH RIDGE | CA | 91324-4039 |
| JAIME MICHEL | 1661 WORTHINGTON RD | WEST PALM BEACH | FL | 33409-6488 |
| JAIME QUIROZ | PO BOX 172 | PEARLBLOSSOM | CA | 93553-0172 |
| JAIME TYCANGCO | 609 BALBOA ST | WEST COVINA | CA | 91791-2653 |
| JAKOBSEN JORGEN D / JAKOBSEN ELIA G | 49019 120TH ST E | LANCASTER | CA | 93535-8012 |
| JAKOBSEN JORGEN D / JAKOBSEN ELLA G | 11337 E AVENUE E | LANCASTER | CA | 93535-8005 |
| JALLO DAVID G | 28536 CRUTHERS CREEK RD | PEARLBLOSSOM | CA | 93553-3423 |
| JAMALASFARJANINEJAD LISSETTE | 44040 42ND ST W | LANCASTER | CA | 93536-5869 |
| JAMES ARMBRUSTER | PO BOX 884 | ROSAMOND | CA | 93560-0884 |
| JAMES ATCHISON | 2020 60TH ST W | ROSAMOND | CA | 93560-6561 |
| JAMES BARNES | 45460 070 ST W | LANCASTER | CA | 93536 |
| JAMES BENDER | 6018 FIRMAMENT AVE | ROSAMOND | CA | 93560-6548 |
| JAMES BRADFORD | 1111 BEECHDALE DR UNIT A | PALMDALE | CA | 93551-3822 |
| JAMES BURDETTE | 13677 W AVENUE A | ROSAMOND | CA | 93560-7270 |
| JAMES CALKINS | 9645 BUCKHORN AVE | ROSAMOND | CA | 93560-7529 |
| JAMES CARMELO A / JAMES MARY C | 4550 CINNABAR AVE | PALMDALE | CA | 93551-1854 |
| JAMES CLEMENTS | 24181 TAMARISK AVE | BORON | CA | 93516-1345 |
| JAMES COLOVIN | PO BOX 2486 | LANCASTER | CA | 93539 |
| JAMES DAVIS | 71 MONTWOOD WAY | OAKLAND | CA | 94605-5419 |
| JAMES DAWSON | 22123 STATE HIGHWAY 58 | HINKLEY | CA | 92347-9511 |
| JAMES DECKERT | PO BOX 1261 | ROSAMOND | CA | 93560-1261 |
| JAMES DUNN | PO BOX 3491 | QUARTZ HILL | CA | 93586-3491 |
| JAMES DYKE | 5920 GEORGE AVE | ROSAMOND | CA | 93560-6909 |
| JAMES DYKE | 5920 GEORGE AVE | ROSAMOND | CA | 93560-6909 |
| JAMES EDWARDS | PO BOX 3302 | LANCASTER | CA | 93586-0302 |
| JAMES EDWARDS | PO BOX 3302 | LANCASTER | CA | 93586-0302 |
| JAMES HAMPTON | PO BOX 5958 | LANCASTER | CA | 93539-5958 |
| JAMES HANTSKE | 7683 CIRCULO SEQUOIA | CARLSBAD | CA | 92009-8472 |
| JAMES HART | 1682 60TH ST W | ROSAMOND | CA | 93560-6957 |
| JAMES HOLZER | 5570 W ROSAMOND BLVD | ROSAMOND | CA | 93560-6559 |
| JAMES HSU | 505 MARIGOLD AVE | CORONA DEL MAR | CA | 92625-2408 |
| JAMES JO ANN | 6725 W AVENUE H12 | LANCASTER | CA | 93536-8325 |
| JAMES KENDALL / BRADFORD ROSALYN | 2330 CARMELIA ST | PALMDALE | CA | 93550 |
| JAMES KENYON | 12346 SIERRA VIEW ST | BORON | CA | 93516-1342 |
| JAMES KYLE | 12345 E AVENUE J | LANCASTER | CA | 93535-8704 |
| JAMES MARCIANO | 2696 SASHA CT | SIMI VALLEY | CA | 93063-2245 |
| JAMES MAUPIN | PO BOX 900007 | PALMDALE | CA | 93590-0007 |
| JAMES MORLET | 601 5TH AVE | SCOTTSDRUFF | NE | 69361-3581 |
| JAMES PIERCE | PO BOX 399 | SOMIS | CA | 93066-0399 |
| JAMES PLETCHER | 18100 CASTLE BUTTE RD | EDWARDS | CA | 93523-3200 |
| JAMES REUTER | 7362 W AVENUE G | LANCASTER | CA | 93536-8618 |
| JAMES RICHEY | 24358 TAMARISK AVE | BORON | CA | 93516-1350 |
| JAMES SEALE | 37746 SMOKE TREE ST | PALMDALE | CA | 93552-3835 |
| JAMES TENINTY | PO BOX 24 | LANCASTER | CA | 93584-0024 |
| JAMES TRIBUZI | 323 N REESE PL | BURBANK | CA | 91506-2141 |
| JAMES VERNETTI | 5021 W AVENUE L14 APT 1 | QUARTZ HILL | CA | 93536-3688 |
| JAMES VICKREY | 83 127TH ST W | ROSAMOND | CA | 93560-8201 |
| JAMES WELLING | PO BOX 89 | BORON | CA | 93596-0089 |
| JAMES WILKINS | 15145 BEARTREE ST | FONTANA | CA | 92336-4404 |
| JAMI WIGGS | 16915 FOOTHILL AVE | EDWARDS | CA | 93523-3532 |
| JAMIE BRECKENRIDGE | 24157 CHAPARRAL AVE | BORON | CA | 93516-1303 |
| JAMIE DEWAR | 12249 SIERRA VIEW ST | BORON | CA | 93516-1339 |
| JAMIE MILLER | 3500 75TH ST W | ROSAMOND | CA | 93560-7179 |
| JANE ANGELILLO | 1935 HILL DR | LOS ANGELES | CA | 90041-1240 |
| JANE DUVALL | 100 DAVID RANCH RD | THEODOSIA | MO | 65761-6351 |
| JANE KEEVER | 710 E OLDFIELD ST | LANCASTER | CA | 93535-3244 |
| JANE SHU | 2780 LAKE VISTA DR | LEWISVILLE | TX | 75067-3884 |
| JANE WILLIAMS | 3812 50TH ST W | ROSAMOND | CA | 93560-6489 |
| JANE WILLIAMS | PO BOX 1442 | ROSAMOND | CA | 93560-1442 |
| JANE WONG | 2506 SPRECKELS LN | REDONDO BEACH | CA | 90278-5337 |
| JANE ZEOK | 2774 65TH ST W | ROSAMOND | CA | 93560-6926 |
| JANET ANDERSON | 386 EL ENCANTO DR | PASADENA | CA | 91107-5308 |
| JANET ELIOPULOS | 42225 N ST WEST # 101 | LANCASTER | CA | 93534 |
| JANET GARDNER | 4600 REGENT BLVD STE 200 | IRVING | TX | 75063-2478 |
| JANET LOGAN | PO BOX 60 | ROSAMOND | CA | 93560-0060 |

| | | | | |
|--------------------------|-------------------------------|-----------------|----|------------|
| JANET LYMAN | PO BOX 14526 | LONG BEACH | CA | 90853-4526 |
| JANET MASON | 7845 ELDER AVE | ROSAMOND | CA | 93560 |
| JANET MC DONALD | 2316 67TH ST W | ROSAMOND | CA | 93560-7230 |
| JANET PERRY | 9642 E AVENUE S14 | LITTLE ROCK | CA | 93543-2309 |
| JANET SEBELLITA | PO BOX 247 | ROSAMOND | CA | 93560-0247 |
| JANET SHIPLEY | PO BOX 634 | PEARBLOSSOM | CA | 93553-0634 |
| JANET SULEK | 455 W AVENUE G | LANCASTER | CA | 93534-7607 |
| JANICE HARMON | 194 MITEY MITE LN | RICHMOND | CA | 94803-2536 |
| JANICE LANE | 207 127TH ST W | ROSAMOND | CA | 93560-8202 |
| JANICE PIERCE | PO BOX 399 | SOMIS | CA | 93066-0399 |
| JANICE SEWELL | 12401 SIERRA VIEW ST | BORON | CA | 93516-1344 |
| JANICE SYLVIES | 4546 W AVENUE M14 | QUARTZ HILL | CA | 93536-2432 |
| JANICE TAPIA | 1101 71ST ST W | ROSAMOND | CA | 93560-7032 |
| JANICE TIERNEY | 24315 SAGE AVE | BORON | CA | 93516-1335 |
| JANIS GREENLEE | PO BOX 2345 | NEVADA CITY | CA | 95959-1946 |
| JANNA PETERSON | 2222 SAN MARINO DR | BAKERSFIELD | CA | 93309-4928 |
| JAON PALUMBO | 5526 CORDIVA CT | LANCASTER | CA | 93536-4456 |
| JASON BOYETT | 24274 SAGE AVE | BORON | CA | 93516-1334 |
| JASON BROWNLEE | 14677 VIA BETTONA # 110 844 | SAN DIEGO | CA | 92127-4809 |
| JASON CHO | 11450 WISTFUL VISTA WAY | NORTH RIDGE | CA | 91326-4183 |
| JASON FEALY | 24451 JOSHUA AVE | BORON | CA | 93516-1326 |
| JASON MANNING | 24451 TAMARISK AVE | BORON | CA | 93516-1351 |
| JASON POPE | 25022 CORIANDER CT | STEVENSON RNH | CA | 91381-2215 |
| JASON WONG | 4772 PROSPECT AVE | YORBA LINDA | CA | 92886-2124 |
| JASWINDER DHINSA | 3053 RANCHO VISTA BLVD # 101 | PALMDALE | CA | 93551-4823 |
| JAUNCIE WHITFIELD | 29112 S HIGHMORE AVE | RCH PALOS VRD | CA | 90275-2024 |
| JAVIER MACHUCA | PO BOX 500067 | PALMDALE | CA | 93550-0067 |
| JAVIER RIVAS | PO BOX 1740 | TEMPLE CITY | CA | 91780-7740 |
| JAY ESHBACH | PO BOX 749 | TEHACHAPI | CA | 93581-0749 |
| JAY FALVO | PO BOX 548 | ROSAMOND | CA | 93560-0548 |
| JAY RIGGS | 6109 EL DORADO AVE | ROSAMOND | CA | 93560-6457 |
| JAY SILMAN | PO BOX 324 | ROSAMOND | CA | 93560-0324 |
| JAY SOLOMAN | PO BOX 901556 | PALMDALE | CA | 93590-1556 |
| JAY SOLOMON | PO BOX 3327 | QUARTZ HILL | CA | 93586-0327 |
| JAYAMOL PACHI | 10118 HANNA AVE | CHATSWORTH | CA | 91311-2815 |
| JEAN HARRIS | PO BOX 2117 | ROSAMOND | CA | 93560-2117 |
| JEAN HOOK | 35020 SMALL RD | PALMDALE | CA | 93550-9736 |
| JEAN LESTER | 446 SAN VICENTE BLVD UNIT 201 | SANTA MONICA | CA | 90402-1712 |
| JEAN TAYLOR | 5132 BRYNHURST AVE | LOS ANGELES | CA | 90043-1804 |
| JEANETTE HOLLIS | 3333 80TH ST W | ROSAMOND | CA | 93560-7388 |
| JEANETTE ZACK | PO BOX 453 | LAKE HUGHES | CA | 93532-0453 |
| JEANNE FORDICE | PO BOX 8 | VALYERMO | CA | 93563-0008 |
| JEANNE GREGORY | 3653 W AVENUE B | ROSAMOND | CA | 93560 |
| JEANNE SCHMITZ | PO BOX 1877 | ROSAMOND | CA | 93560-1877 |
| JEFFERIES DAVID K | 18159 W AVENUE E4 | LANCASTER | CA | 93536 |
| JEFFERY GODDE | 13104 BUCKHORN AVE | ROSAMOND | CA | 93560-7014 |
| JEFFERY MORRIS | 47930 26TH ST E | LANCASTER | CA | 93535-7605 |
| JEFFERY SNYDER | 33950 223RD ST E | LLANO | CA | 93544-1516 |
| JEFFREY ABATTIHARLOW | PO BOX 6163 | LANCASTER | CA | 93539-6163 |
| JEFFREY COX | 12246 SIERRA VIEW ST | BORON | CA | 93516-1340 |
| JEFFREY KIMBLOWSKI | 7720 HOLIDAY AVE | ROSAMOND | CA | 93560 |
| JEFFREY KING | 6209 GOBI AVE | ROSAMOND | CA | 93560-7133 |
| JEFFREY MARTINEAU | 1460 100TH ST W | ROSAMOND | CA | 93560-7089 |
| JEFFREY SKINNER | PO BOX 665 | LITTLE ROCK | CA | 93543-0665 |
| JEFFREY THOMPSON | 1100 VIRGINIA DR | FORT WASHINGTON | PA | 19034-3204 |
| JEFFREY WILLIAMS | PO BOX 760 | ROSAMOND | CA | 93560-0760 |
| JEFFREY WILLIAMS | 14101 IRONE AVE | ROSAMOND | CA | 93560-7185 |
| JENNIFER BECKWITH | 1001 SEMMES AVE | RICHMOND | VA | 23224-2245 |
| JENNIFER DUKE | 7010 W AVENUE E4 | LANCASTER | CA | 93536-8821 |
| JENNIFER JAMES | 40438 FIELDCREST LN | PALMDALE | CA | 93551-2661 |
| JENNIFER JOHNSON | 12742 OSBORNE ST | BORON | CA | 93516-1843 |
| JENNIFER KINNGOTT | PO BOX 2538 | ROSAMOND | CA | 93560-2538 |
| JENNIFER MAYS | 3609 TIMOTHY PL | ANTIOCH | CA | 94509-5478 |
| JENNIFER PALUMBO | 5526 CORDIVA CT | LANCASTER | CA | 93536-4456 |
| JENNIFER VALASQUEZ | 762 70TH ST W | ROSAMOND | CA | 93560-7034 |
| JENNY KIM | 431 S HARVARD BLVD APT 303 | LOS ANGELES | CA | 90020-6300 |
| JENS IPSEN | 22647 VENTURA BLVD | WOODLAND HILLS | CA | 91364-1416 |
| JEON DEK H / JEON SOON K | 10645 E AVENUE W3 | LITTLE ROCK | CA | 93543-3733 |
| JEONG SWARTZWELDER | 2662 WALLACE ST | SANTA CLARA | CA | 95051-3826 |
| JERALD HOLLIS | 3333 80TH ST W | ROSAMOND | CA | 93560-7388 |
| JERALDINE HERBERT | 24400 JOSHUA AVE | BORON | CA | 93516-1327 |
| JEREMEH JOB | 24180 CHAPARRAL AVE | BORON | CA | 93516-1304 |
| JEREMIAH HILL | 25824 CHERRYHILL DR | BORON | CA | 93516-1203 |
| JEREMY CABLE | 20301 CLUBVIEW CT | TEHACHAPI | CA | 93561-8222 |
| JERMAINE DAVIS | 44484 LOTUS LN | LANCASTER | CA | 93536 |
| JEROLD REEVES | 6226 EAGLE CT | LANCASTER | CA | 93536-4533 |
| JEROME JACKSON | 21836 WATER ST | CARSON | CA | 90745-2501 |
| JEROMY MANGUS | 5465 62ND ST W | ROSAMOND | CA | 93560-6254 |
| JERROLD GIBSON | 43061 FLAG ST | LANCASTER | CA | 93536-4651 |
| JERROLD RUBY | 685 LAUREL ST | ROSAMOND | CA | 93560-6981 |
| JERRY BUCHER | PO BOX 2083 | ROSAMOND | CA | 93560-2083 |
| JERRY BURNS | 3631 W AVENUE B | ROSAMOND | CA | 93560-7102 |
| JERRY DUVALL | 100 DAVID RANCH RD | THEODOSIA | MO | 65761-6351 |
| JERRY GALLEGOS | 27096 JEROME ST | BORON | CA | 93516-1632 |
| JERRY STUKAS | 5585 TOPAZ ST | LAS VEGAS | NV | 89120-3316 |
| JERRY UPDEGRAFT | 2020 CARSON MESA RD | PALMDALE | CA | 93550-9718 |
| JESS KNUTSON | 29853 LANCASTER RD | LANCASTER | CA | 93536-9029 |

| | | | | |
|---------------------------|-----------------------------|-----------------|----|------------|
| JESS REEDER | 26855 ANDERSON ST | BORON | CA | 93516-1507 |
| JESSE CARLOS | 38704 206TH ST E | PALMDALE | CA | 93591-4522 |
| JESSIE DEATON | 4307 E LANE BLVD | LANCASTER | CA | 93535 |
| JESSIE DOREN | PO BOX 296 | DORRIS | CA | 96023-0296 |
| JESSIE JIM | 2194 E CYPRESS ST BLDG 2194 | COVINA | CA | 91724-2352 |
| JESSIE LOUIE | PO BOX 3414 | LANCASTER | CA | 93586-3414 |
| JESUS ALVAREZ | 6164 FIRMAMENT AVE | ROSAMOND | CA | 93560-6260 |
| JESUS BATRES | 2727 W ALAMEDA AVE | BURBANK | CA | 91505-4404 |
| JESUS CANYON RANCH LLC | 1900 MAIN ST STE 125 | IRVINE | CA | 92614-7323 |
| JESUS CARRASCO | 5836 HIDDEN TRAIL RD | ROSAMOND | CA | 93560-6917 |
| JESUS ELIZALDE | 26042 E AVENUE U8 | LLANO | CA | 93544-1584 |
| JESUS GARCES | 19426 LORNE ST | RESEDA | CA | 91335-1021 |
| JESUS GARCIA | 20618 COHASSET ST | CANOGA PARK | CA | 91306-2807 |
| JESUS GARCIA | 20618 COHASSET ST | CANOGA PARK | CA | 91306-2807 |
| JESUS GONZALEZ | 1245 BROAD AVE | WILMINGTON | CA | 90744-2619 |
| JESUS HERRERA | 5854 GASKELL RD | ROSAMOND | CA | 93560-7094 |
| JESUS MARCADO | 137 S ALEXANDRIA AVE APT 2 | LOS ANGELES | CA | 90004-5458 |
| JESUS NUNGARAY | 3212 FERN AVE | PALMDALE | CA | 93550-7912 |
| JESUS VALDEZ | 1305 E PALMDALE BLVD STE 1 | PALMDALE | CA | 93550-4853 |
| JESUS VENEGAS | 13330 CORCORAN ST | SAN FERNANDO | CA | 91340-2206 |
| JEWEL DAY | PO BOX 791 | ROSAMOND | CA | 93560-0791 |
| JJ PARK | 27628 BEECHWOOD DR | SANTA CLARITA | CA | 91351-3466 |
| JILL ATCHISON | 2020 60TH ST W | ROSAMOND | CA | 93560-6561 |
| JILL BONZELL | PO BOX 1654 | ROSAMOND | CA | 93560-1654 |
| JILL FESSENDEN | PO BOX 285 | PEARBLOSSOM | CA | 93553-0285 |
| JILL KIMBLE | 43255 21ST ST W | LANCASTER | CA | 93536-5240 |
| JIM BASHOR | 1330 INSPIRATION DR | LA JOLLA | CA | 92037-6810 |
| JIM WILLIFORD | PO BOX 19 | ROSAMOND | CA | 93560-0019 |
| JIMMIE KNOX | 1316 CORONADO DR | BOULDER CITY | NV | 89005-2206 |
| JIMMY JONES | PO BOX 62 | ROSAMOND | CA | 93560-0062 |
| JIMMY LIBOON | 2122 N FLOWER ST | SANTA ANA | CA | 92706-2526 |
| JIMMY RUSSELL | PO BOX 1759 | ROSAMOND | CA | 93560-1759 |
| JIN YOO | 21270 E AVENUE O | PALMDALE | CA | 93591-4101 |
| JINWON KIM | 28648 DEER SPRINGS DR | SANTA CLARITA | CA | 91390-5741 |
| JJH 26 PALMDALE LLC ET AL | 620 E 8TH ST | LOS ANGELES | CA | 90014-2402 |
| JO ELLEN ALEXANDER | PO BOX 2000 | ROSAMOND | CA | 93560-2000 |
| JO TOUCHSTONE | 3105 85TH ST W | ROSAMOND | CA | 93560-6961 |
| JOAN HIGLEY | 818 SUMMERHILL CT | ENCINITAS | CA | 92024-5450 |
| JOAN SCHRAMM | 5359 E AVENUE I | LANCASTER | CA | 93535-8225 |
| JOAN SMITH | 2320 HUMBOLDT ST | LOS OSOS | CA | 93402-3502 |
| JOANNA BAILEY | 10937 EL DORADO AVE | ROSAMOND | CA | 93560-7293 |
| JOAQUIN ALATORRE | 10911 BERRY AVE | ANAHEIM | CA | 92804-6311 |
| JOAQUIN BORJA | 29204 LAS BRISAS RD | SANTA CLARITA | CA | 91354-1541 |
| JOBY PACHI | 10118 HANNA AVE | CHATSWORTH | CA | 91311-2815 |
| JODINE MULDER | 11878 JUNIPER HILLS RD | LITTLEROCK | CA | 93543-4207 |
| JOE GARCIA | 39012 VANANBEV WAY | PALMDALE | CA | 93551-3926 |
| JOE GILBERT | 6851 W AVENUE I | LANCASTER | CA | 93536-8319 |
| JOE LARA | 13547 VENTURA BLVD # 437 | SHERMAN OAKS | CA | 91423-3825 |
| JOE PAULEY | 5356 62ND ST W | ROSAMOND | CA | 93560 |
| JOE URENA | 14105 WEIDNER ST | ARLETA | CA | 91331-4459 |
| JOEL MEDINA | PO BOX 337 | LANCASTER | CA | 93584-0337 |
| JOHN A ALEXANDER TRUST | PO BOX 288 | CAYUCOS | CA | 93430-0288 |
| JOHN ALESSO | PO BOX 1839 | LANCASTER | CA | 93539 |
| JOHN ARREOLA | 1580 MIRA VALLE ST | MONTEREY PARK | CA | 91754-5324 |
| JOHN ATKINSON | 20339 RUSTON RD | WOODLAND HILLS | CA | 91364-5644 |
| JOHN BARILE | 2260 N GOWER ST | HOLLYWOOD | CA | 90068-2953 |
| JOHN BARNEY | PO BOX 1706 | SCOTTSDUFF | NE | 69363-1706 |
| JOHN BELL | 24187 JOSHUA AVE | BORON | CA | 93516 |
| JOHN BOYD | 1401 60TH ST W | ROSAMOND | CA | 93560-6523 |
| JOHN BRUNO | 453 N LAZARD ST | SAN FERNANDO | CA | 91340-1922 |
| JOHN BUDRECKI | 264 STEDMAN PL | MONROVIA | CA | 91016-2167 |
| JOHN BUSS | 2839 EL CAMINITO | LA CRESCENTA | CA | 91214-2004 |
| JOHN CALANDRI | 6135 W AVENUE N STE M8 | PALMDALE | CA | 93551 |
| JOHN CASTAGNETTO | 1100 VIRGINIA DR | FORT WASHINGTON | PA | 19034-3204 |
| JOHN CLOSSON | 645 TABOR LN | SANTA BARBARA | CA | 93108-1536 |
| JOHN CRIM | 8756 SVL BOX | VICTORVILLE | CA | 92395-5179 |
| JOHN DEBS | PO BOX 2500 | LANCASTER | CA | 93539-2500 |
| JOHN DRUMMOND | 39201 COPRICE ST | PALMDALE | CA | 93551-4479 |
| JOHN ELIOPULOS | 42225 104 ST W STE 101 | LANCASTER | CA | 93534 |
| JOHN ELLENDER | PO BOX 7663 | RIVERSIDE | CA | 92513-7663 |
| JOHN FARLEY | PO BOX 247 | PEARBLOSSOM | CA | 93553-0247 |
| JOHN FAUGHT | 9416 OLEMA ST | TEMPLE CITY | CA | 91780-1341 |
| JOHN FETTERS | 10790 RANCHO BERNARDO RD | SAN DIEGO | CA | 92127-5705 |
| JOHN FRANCO | 2181 OAK ST | ROSAMOND | CA | 93560-6073 |
| JOHN GARFIELD | PO BOX 310 | LITTLEROCK | CA | 93543-0310 |
| JOHN GRAHAM | 20001 BIG PINES HWY | VALYERMO | CA | 93563-1002 |
| JOHN HARRELL | 6560 SHANNON RD | RIVERSIDE | CA | 92504-1427 |
| JOHN HEINATZ | 6329 105TH ST W | ROSAMOND | CA | 93560-6933 |
| JOHN HOLZER | 361 COUNTY ROAD 279 | NIOTA | TN | 37826-2303 |
| JOHN HOUGHTON | 5822 SUE AVE | ROSAMOND | CA | 93560-6969 |
| JOHN HOWARD | 5722 DAISY LN | PHELAN | CA | 92371-7061 |
| JOHN HUGHES | 41424 27TH ST W | PALMDALE | CA | 93551-1354 |
| JOHN JEFFERSON | 29240 E 126TH ST | PEARBLOSSOM | CA | 93553 |
| JOHN KARLIS | 797 BOXTHORN AVE | NEWBURY PARK | CA | 91320-5331 |
| JOHN KIMBROUGH | 4635 SWEETSER RD | ROSAMOND | CA | 93560-6454 |
| JOHN KLING | 18418 SANTA ISADORA ST | FOUNTAIN VLY | CA | 92708-5525 |
| JOHN KRIZAUSKAS | 12443 SIERRA VIEW ST | BORON | CA | 93516-1344 |

| | | | | |
|--|----------------------------|--------------------|----|------------|
| JOHN LING | 5631 TUFTS ST | DAVIS | CA | 95618-7216 |
| JOHN LYONS | 36453 165TH ST E | LLANO | CA | 93544-1133 |
| JOHN MCDONALD | 20451 E AVENUE R | PALMDALE | CA | 93591-4517 |
| JOHN MCGOWAN | 1139 N REEDER AVE | COVINA | CA | 91724-1621 |
| JOHN MILLER | PO BOX 701 | ROSAMOND | CA | 93560-0701 |
| JOHN PERSONS | 30931 96TH ST E | LITTLE ROCK | CA | 93543-3632 |
| JOHN POSTHUMA | 1995 E VILLA ST | PASADENA | CA | 91107-2335 |
| JOHN RANKIN | 7226 DAWN RD | ROSAMOND | CA | 93560-6458 |
| JOHN RECA | 9364 W AVENUE G | LANCASTER | CA | 93536-8623 |
| JOHN RICHARDSON | PO BOX 34 | GORMAN | CA | 93243-0034 |
| JOHN ROBERTS | 11216 JUNIPER MESA RD | LITTLE ROCK | CA | 93543-3603 |
| JOHN ROBINSON | 22339 E AVENUE O | PALMDALE | CA | 93591-4203 |
| JOHN SARLI | 29543 121ST ST E | LITTLE ROCK | CA | 93543-4260 |
| JOHN SMITH | PO BOX 2102 | SEBASTOPOL | CA | 95473-2102 |
| JOHN STOLLAR | 7527 W AVENUE L11 | LANCASTER | CA | 93536-7387 |
| JOHN SULLIVAN | 2130 25TH ST | COOS BAY | OR | 97420-3570 |
| JOHN TILLIS | PO BOX 882 | LITTLE ROCK | CA | 93543-0882 |
| JOHN TINTOCALIS | 5620 MAGDA CT | PALMDALE | CA | 93552-6304 |
| JOHN TUCKER | 4211 EAST AVENUE I | LANCASTER | CA | 93535 |
| JOHN VARTANIAN | 2978 DIAMOND ST | ROSAMOND | CA | 93560-6001 |
| JOHN VARTANIAN | 620 N 19TH ST | MONTEBELLO | CA | 90640-3133 |
| JOHN VERGONA | 6716 HILLPARK DR APT 505 | LOS ANGELES | CA | 90068-2120 |
| JOHN WAHLQUIST | 1801 PATTERSON RD | ROSAMOND | CA | 93560-7038 |
| JOHN WARFIELD | 39797 AVENIDA MIGUEL OESTE | MURRIETA | CA | 92563-5294 |
| JOHN WEST | 48406 90TH ST E | LANCASTER | CA | 93535-7909 |
| JOHN WILLIAMS | 2918 65TH ST W | ROSAMOND | CA | 93560 |
| JOHN WOODS | 46047 20TH ST E | LANCASTER | CA | 93535-6002 |
| JOHN WYATT | 7834 DINKEY AVE | ROSAMOND | CA | 93560-7053 |
| JOHN WYLY | 12162 JUNIPER HILLS RD | PEARLBLOSSOM | CA | 93553-3493 |
| JOHNNIE ARGO | 10810 4 WINDS RD | JUNIPER HILLS | CA | 93543-3644 |
| JOHNNIE BOWER | 21409 ADAM DR | TEHACHAPI | CA | 93561-8817 |
| JOHNNY GIBSON | PO BOX 81 | PALO VERDE | CA | 92266-0081 |
| JOHNNY LAMBERTT | 28105 ROBIN AVE | SAUGUS | CA | 91350-2049 |
| JOHNNY MENESES | PO BOX 1263 | ROSAMOND | CA | 93560-1263 |
| JOHNNY ZAMRZA | 48910 80TH ST W | LANCASTER | CA | 93536-8740 |
| JOHNSON CALVIN I | 14561 E AVE N | LANCASTER | CA | 93535 |
| JOHNSON DONALD A / JOHNSON SANDRA L | 40819 GRANITE ST | PALMDALE | CA | 93551-1806 |
| JOHNSON DONALD R / JOHNSON AGUEDA | 9148 W AVENUE G | LANCASTER | CA | 93536-8622 |
| JOHNSON GEORGE R / JOHNSON DONNA L | 40824 RIVEROCK LN | PALMDALE | CA | 93551-1203 |
| JOHNSON MARK A / JOHNSON CATHIE A | 46840 75TH ST W | LANCASTER | CA | 93536-8625 |
| JOHNSON PHILLIP E / JOHNSON MARTHA D | 46400 50TH ST E | LANCASTER | CA | 93535-7701 |
| JON OLIVER | 1131 FOOTHILL ST | S PASADENA | CA | 91030-1719 |
| JON RAYMOND | 4708 MERCANTILE DR | FORT WORTH | TX | 76137-3605 |
| JON TRAN | 624 S LASSEN CT | ANAHEIM | CA | 92804-3123 |
| JONATHAN HOFFMAN | 1807 LATIGO CANYON RD | MALIBU | CA | 90265-2751 |
| JONATHAN MANDELL | 13903 SYLVAN ST | VAN NUYS | CA | 91401-2219 |
| JONATHAN MORAN | 40297 VICKER WAY | PALMDALE | CA | 93551 |
| JONES ALFRED L | 38710 180TH ST E | PALMDALE | CA | 93591-3705 |
| JONES DOROTHY F / JONES ROBERT ; DOROTHY | 6753 E AVENUE F | LANCASTER | CA | 93535-7821 |
| JONG LEECHUNG | 1036 S SERRANO AVE # 201 | LOS ANGELES | CA | 90006-2410 |
| JONI GREENE | 4444 E AVENUE R SPC 14 | PALMDALE | CA | 93552-6705 |
| JORDAN HEATH / JORDAN JENNIFER | 18021 W AVENUE E4 | LANCASTER | CA | 93536-9008 |
| JORDAN TRUST | C/O JORDAN PAVEL | LAKE VIEW TERRANCE | CA | 91342-6828 |
| JORGE MONTANO | 5872 HIDDEN TRAIL RD | ROSAMOND | CA | 93560-6917 |
| JORGE MUNOZ | 9755 BUCKHORN AVE | ROSAMOND | CA | 93560-7299 |
| JOSAFAT PENALOZA | 30603 248TH ST E | LLANO | CA | 93544-1587 |
| JOSE AREVALO | 7294 BACKUS RD | MOJAVE | CA | 93501-7161 |
| JOSE AYALA | 12650 INGENUITY DR | ORLANDO | FL | 32826-2703 |
| JOSE CHEVEZ | 9871 SAHARA AVE | ROSAMOND | CA | 93560-7066 |
| JOSE DE ESTELA AYON | 24335 CHAPARRAL AVE | BORON | CA | 93516-1307 |
| JOSE IBARRA | 5954 MARGARITHA LN | ROSAMOND | CA | 93560-6916 |
| JOSE MARTINEZ | 9748 COZYCROFT AVE STE J | CHATSWORTH | CA | 91311-4400 |
| JOSE MARTINEZ | 622 CAPISTRANO DR | OCEANSIDE | CA | 92058-1104 |
| JOSE MORENO | 48841 E 12TH ST | LANCASTER | CA | 93535 |
| JOSE PACHECO | 4708 MERCANTILE DR | FORT WORTH | TX | 76137-3605 |
| JOSE PADRE | 2503 BEVERLY BLVD STE 2 | LOS ANGELES | CA | 90057-1024 |
| JOSE REYNOSO | 4010 E AVENUE I | LANCASTER | CA | 93535-8221 |
| JOSE SILVA | 4708 MERCANTILE DR | FORT WORTH | TX | 76137-3605 |
| JOSE SORIANO | 1995 DEL CIERVO PL | CAMARILLO | CA | 93012-4067 |
| JOSE TORRES | 3541 E AVENUE H | LANCASTER | CA | 93535-1620 |
| JOSEFA CUDAL | 26910 SIERRA HWY | NEWHALL | CA | 91321-2262 |
| JOSEFINA ESCOBAR | PO BOX 41 | LEBEC | CA | 93243-0041 |
| JOSELITO AGUIRRE | 6551 RHODES AVE | N HOLLYWOOD | CA | 91606-2315 |
| JOSEPH AGUILAR | STAR RT 1 BOX 179 | ROSAMOND | CA | 93560 |
| JOSEPH BLACK | PO BOX 1088 | ROSAMOND | CA | 93560-1088 |
| JOSEPH COOPER | 23821 COYOTE CT | TEHACHAPI | CA | 93561-9213 |
| JOSEPH FOX | 263 SHOSHONE CT | SAN JOSE | CA | 95127-1855 |
| JOSEPH GOMES | 1163 N ALEXANDRIA AVE | LOS ANGELES | CA | 90029-1407 |
| JOSEPH GRIFFITH | 2957 HALDALE AVE | LOS ANGELES | CA | 90018-3140 |
| JOSEPH HAVLOCK | 738 ROYAL AVE | SIMI VALLEY | CA | 93065-4349 |
| JOSEPH JOSEPH | 2126 HILLSTONE DR | SAN JOSE | CA | 95138-2413 |
| JOSEPH KALINA | 27230 JEROME ST | BORON | CA | 93516-1717 |
| JOSEPH LAZARO | PO BOX 548 | ROSAMOND | CA | 93560-0548 |
| JOSEPH MCCALL | 225 WISTERIA CT | ROSEVILLE | CA | 95678-1193 |
| JOSEPH MEROLA | PO BOX 75 | BIG BEND | WV | 26136-0075 |
| JOSEPH SLOAN | PO BOX 4892 | LANCASTER | CA | 93539-4892 |
| JOSEPH STRUTH | 44838 70TH ST E | LANCASTER | CA | 93535-8312 |

| | | | | |
|-----------------------------------|------------------------------|---------------|----|------------|
| JOSEPH TIPTON | PO BOX 754 | ROSAMOND | CA | 93560-0754 |
| JOSEPHINE HALVORSEN | 5775 E LOS ANGELES AVE # 225 | SIMI VALLEY | CA | 93063-5213 |
| JOSIE JOHNSON | 24373 TAMARISK AVE | BORON | CA | 93516-1349 |
| JOVAN REYNALDO | 37909 DURANGO PL | PALMDALE | CA | 93550-2477 |
| JOVITA LATUPAN | 5650 SHELLY ST | PENSACOLA | FL | 32526-8095 |
| JOY AESCHBOCKER | 5807 HOLIDAY AVE | ROSAMOND | CA | 93560-6572 |
| JOYCE CHANCELLOR | 43006 BLOOMINGPARK ST | LANCASTER | CA | 93536-4645 |
| JOYCE COLOVIN | PO BOX 2486 | LANCASTER | CA | 93539 |
| JOYCE HARTMANN | PO BOX 577 | ROSAMOND | CA | 93560-0577 |
| JOYCE IMANAKA | PO BOX 1908 | ROSAMOND | CA | 93560-1908 |
| JOYCE JANKE | 542 60TH ST W | ROSAMOND | CA | 93560-6956 |
| JOYCE LEWIS | 887 VIA MANZANAS | SAN LORENZO | CA | 94580-2835 |
| JOYCE SHULTS | PO BOX 537 | ROSAMOND | CA | 93560-0537 |
| JPMORGAN CHASE BANK NA | 270 PARK AVE | NEW YORK | NY | 10017-2014 |
| JPMORGAN CHASE BANK TR | 800 STATE HIGHWAY 121 BYP | LEWISVILLE | TX | 75067-4180 |
| JUAN BERNAL | 46057 20TH ST E | LANCASTER | CA | 93535-6002 |
| JUAN COLMENARES | 3513 SAN JACINTO AVE | ROSAMOND | CA | 93560-6837 |
| JUAN FRANCO | PO BOX 363 | ROSAMOND | CA | 93560-0363 |
| JUAN JAQUIAS | 2780 LAKE VISTA DR | LEWISVILLE | TX | 75067-3884 |
| JUAN LELCESONA | PO BOX 902561 | PALMDALE | CA | 93590-2561 |
| JUAN MEZA | 5901 MARGARITHA LN | ROSAMOND | CA | 93560-6916 |
| JUAN PALOMO | 15031 GERMAIN ST | MISSION HILLS | CA | 91345-2011 |
| JUAN PEREZ | 5104 62ND ST W | ROSAMOND | CA | 93560-6552 |
| JUAN RIVERA | 9008 LEMONA AVE | NORTH HILLS | CA | 91343-5515 |
| JUAN TORRES | 309 S HILL ST | ARVIN | CA | 93203-1419 |
| JUANA ACEVEDO | 2578 ELLIOT CT | SANTA CLARA | CA | 95051-1849 |
| JUANA ARAIZA | 6600 HOLIDAY AVE | ROSAMOND | CA | 93560-6569 |
| JUANA GUERRERO | 1757 TAPO CANYON RD | SIMI VALLEY | CA | 93063-3391 |
| JUANA ZUNO | 25186 PATTERSON RD | LANCASTER | CA | 93536-9606 |
| JUANITA ALCALA | PO BOX 2872 | LANCASTER | CA | 93539-2872 |
| JUANITA HADDOX | 12721 JUNIPER HILLS RD | PEARLBLOSSOM | CA | 93553-3452 |
| JUANITA LEACH | 24232 JUNIPER AVE | BORON | CA | 93516-1329 |
| JUANITA ORTA | 4491 SEPULVEDA BLVD | CULVER CITY | CA | 90230-4848 |
| JUDAH DEVELOPMENT ENTERPRISES INC | 45405 FOXTON AVE | LANCASTER | CA | 93535-1811 |
| JUDITH RUIZ | 2233 OAKRUN LN | NEWHALL | CA | 91321 |
| JUDITH SIDES | 49540 55TH ST W | LANCASTER | CA | 93536-9511 |
| JUDY PEEK | PO BOX 1552 | ROSAMOND | CA | 93560-1552 |
| JULES MARCOGLIESE | 330 WARREN WAY | ARCADIA | CA | 91007-8443 |
| JULIA HOSKINS | PO BOX 5142 | LANCASTER | CA | 93539-5142 |
| JULIA KYLE | 12345 E AVENUE J | LANCASTER | CA | 93535-8704 |
| JULIA VEN | 577 POHAKU ST | KAHULUI | HI | 96732-1713 |
| JULIA WEBLEY | 1857 S CLOVERDALE AVE | LOS ANGELES | CA | 90019-5217 |
| JULIE & VICTOR OLMOS | 3080 SEDONA ST | ROSAMOND | CA | 93560-7850 |
| JULIE ENGLISH | 24261 SAGE AVE | BORON | CA | 93516-1333 |
| JULIE FRANCO | 2181 OAK ST | ROSAMOND | CA | 93560-6073 |
| JULIE SOUDERS | 3505 E AVENUE H | LANCASTER | CA | 93535-1620 |
| JULIE SUTTON | PO BOX 391 | LANCASTER | CA | 93584-0391 |
| JULIE TSE | 654 GRANT AVE APT 18 | SAN FRANCISCO | CA | 94108-2412 |
| JULIENNE MCCALMAN | 6633 W AVENUE H10 | LANCASTER | CA | 93536-8414 |
| JULIETA HERNANDEZ | 8068 ANZA DR | SAN DIEGO | CA | 92114-4703 |
| JULIO MARTINEZ | PO BOX 66 | SAN FERNANDO | CA | 91341-0066 |
| JUN MONTARIL | 1757 TAPO CANYON RD | SIMI VALLEY | CA | 93063-3391 |
| JUNE HAYASHI | 2625 E 1ST ST | LOS ANGELES | CA | 90033-3505 |
| JUNE RICHIE | PO BOX 953 | NORTH FORK | CA | 93643-0953 |
| JUNE SOLOMON | 1400 COLUMBIA AVE | ALAMOGORDO | NM | 88310-8016 |
| JUNG DUK Y | 51210 280TH ST W | LANCASTER | CA | 93536-9236 |
| JUNG GEORGE T / JUNG KATHIE J | 47052 85TH ST W | LANCASTER | CA | 93536-8626 |
| JUNG HEE W / JUNG CHUNG H | 32000 263RD ST E | LLANO | CA | 93544-1582 |
| JUNG ROE | 408 S 289TH ST | FEDERAL WAY | WA | 98003-3609 |
| JUNG SHIN | 4432 WOODLEIGH LN | LA CANADA | CA | 91011-3541 |
| JUNIPER HILLS COMMUNITY ASSN | PO BOX 192 | LITTLE ROCK | CA | 93543-0192 |
| JUSTIN GORMAN | 40518 154TH ST E | LANCASTER | CA | 93535 |
| JUSTTINI ALIAGA | 820 N LOUISE ST | GLENDALE | CA | 91206 |
| K HOVNANIAN FORECAST HOMES INC | 3536 CONCOURS STE 100 | ONTARIO | CA | 91764-5586 |
| KAHLE STEVEN C / CURRY MARCY A | 4362 E AVENUE F | LANCASTER | CA | 93535-7711 |
| KAI DRENGLER | 12060 W AVENUE K | LANCASTER | CA | 93536-9009 |
| KAISCHA HILL | 25824 CHERRYHILL DR | BORON | CA | 93516-1203 |
| KALTZ FRANCIS / KALTZ GERRYE | 9833 E AVENUE D4 | LANCASTER | CA | 93535-7943 |
| KARAN HALL | PO BOX 304 | LAKE HUGHES | CA | 93532-0304 |
| KAREN BETSON | 5093 61ST ST W | ROSAMOND | CA | 93560-6463 |
| KAREN BLIGHT | 2076 65TH ST W | ROSAMOND | CA | 93560-6535 |
| KAREN HAMILTON | 24223 CHAPARRAL AVE | BORON | CA | 93516-1305 |
| KAREN HART | 29824 HOLIDAY AVE | LANCASTER | CA | 93536-9603 |
| KAREN MANDELL | 13903 SYLVAN ST | VAN NUYS | CA | 91401-2219 |
| KAREN MC DONALD | PO BOX 34 | MOJAVE | CA | 93502-0034 |
| KAREN RICHARDSON | 5341 MECCA AVE | TARZANA | CA | 91356-4121 |
| KAREN WILLIAMS | 19507 ERMINE ST | CANYON CNTRY | CA | 91351-1130 |
| KAREN WONNELL | 21115 E AVENUE R6 | PALMDALE | CA | 93591-4603 |
| KARI FOSTER | 7865 NOEL ST | ROSAMOND | CA | 93560-7026 |
| KARI PULAKKA | PO BOX 1660 | ROSAMOND | CA | 93560-1660 |
| KARIN WELLS | PO BOX 189 | PEARLBLOSSOM | CA | 93553-0189 |
| KASDIN MITCHELL | 2117 COLBY AVE | LOS ANGELES | CA | 90025-6207 |
| KATHERINE DOUGLASS | PO BOX 1744 | ROSAMOND | CA | 93560-1744 |
| KATHERINE WELLING | PO BOX 89 | BORON | CA | 93596-0089 |
| KATHLEEN BEVAN | 2146 W AVENUE K 14 | LANCASTER | CA | 93536 |
| KATHLEEN CRISMORE | 256 E AVENUE R4 | PALMDALE | CA | 93550-5273 |
| KATHLEEN EHLERT | 3 OLYMPIA | IRVINE | CA | 92604-1929 |

UNIT 148

| | | | | |
|--|---------------------------------|------------------|----|------------|
| KATHLEEN PETERSEN | PO BOX 1074 | ROSAMOND | CA | 93560-1074 |
| KATHLEEN PRUITT | 1701 JUDY AVE | BAKERSFIELD | CA | 93312 |
| KATHLEEN SPOOR | PO BOX 2240 | ROSAMOND | CA | 93560-2240 |
| KATHLEEN URIBE | 2306 W AVENUE K10 | LANCASTER | CA | 93536-1122 |
| KATHLEEN WATSON | 2640 60TH ST W | ROSAMOND | CA | 93560-6988 |
| KATHLEEN WILLIAMS | 2918 65TH ST W | ROSAMOND | CA | 93560 |
| KATHLENE ZIPP | 3144 QUAD LN APT A | ROSAMOND | CA | 95682-7829 |
| KATHLYN TONTS | 1052 S MOUNTAIN AVE | CAMERON PARK | CA | 91762-4854 |
| KATHREEN LACROIX | PO BOX 500130 | ONTARIO | CA | 91762-4854 |
| KATHRYN BAUER | 38713 TIERRA SUBIDA AVE STE 200 | LAKE LOS ANGELES | CA | 93550-0130 |
| KATHRYN HAINLINE | 28143 N 123RD LN | PALMDALE | CA | 93551-4562 |
| KATHRYN PEREZ | 5361 62ND ST W | PEORIA | AZ | 85383-2532 |
| KATHRYN PEREZ | 5361 62ND ST W | ROSAMOND | CA | 93560-6503 |
| KATHRYN ROTTMAN | 42508 28TH ST W | ROSAMOND | CA | 93560-6503 |
| KATHRYN TYLER | 1288 90TH ST W | LANCASTER | CA | 93536-4000 |
| KATHY HOUGHTON | 5822 SUE AVE | ROSAMOND | CA | 93560 |
| KATHY JOHNSTON | PO BOX 1345 | ROSAMOND | CA | 93560-6969 |
| KATHY LOWE | 2075 65TH ST W | LITTLEROCK | CA | 93543-5345 |
| KATHY MCAFEE | 46047 100TH ST E | ROSAMOND | CA | 93560-6535 |
| KATHY MCAFEE | 46047 100TH ST E | LANCASTER | CA | 93535-8422 |
| KATHY NELSON | 4050 MANLY RD | LANCASTER | CA | 93535-8422 |
| KATOR KAMELA | 2217 E AVENUE I | ROSAMOND | CA | 93560-6930 |
| KAY SIKRA | PO BOX 6184 | LANCASTER | CA | 93535-2313 |
| KB HOME GREATER LOS ANGELES INC | 27240 TURNBERRY LN STE 100 | THOUSAND OAKS | CA | 91359-6184 |
| KBONE INC | 6802 PARAGON PL | VALENCIA | CA | 91355-1043 |
| KEITH LEONARD | PO BOX 2585 | RICHMOND | VA | 23230-1644 |
| KEITH MARKS | PO BOX 1085 | ROSAMOND | CA | 93560-2585 |
| KELECHI AJOKU | 14523 SW MILLIKAN WAY | PEARLBLOSSOM | CA | 93553-1085 |
| KELLY BILL F / KELLY DARLYNE M | 7321 W AVENUE G | BEAVERTON | OR | 97005-2344 |
| KELLY MACKEN | PO BOX 875 | LANCASTER | CA | 93536-8618 |
| KELLY SCOBIE | 40056 CASTANA LN | NORTH EDWARDS | CA | 93523-0875 |
| KELLY STERLING | 5788 CHARAN RD | PALMDALE | CA | 93551 |
| KELLY TOUCHSTONE | 3105 85TH ST W | ROSAMOND | CA | 93560-7116 |
| KEMP ROBERT M | 2028 W AVENUE K10 | ROSAMOND | CA | 93560-6961 |
| KENNARD JOHN M / ANDERSON GLENDA | 40801 RIVEROCK LN | LANCASTER | CA | 93536-4607 |
| KENNETH ANDRADE | 47522 80TH ST W | PALMDALE | CA | 93551-1203 |
| KENNETH BRYANT | 1103 E GLADWICK ST | LANCASTER | CA | 93536-8637 |
| KENNETH CUNNINGHAM | PO BOX 2774 | CARSON | CA | 90746-3824 |
| KENNETH FRANCIS | 28542 CRUTHERS CREEK RD | LANCASTER | CA | 93539-2774 |
| KENNETH GABBANI | 2163 HARRIS AVE | PEARLBLOSSOM | CA | 93553 |
| KENNETH HAGOOD | 24129 CHAPARRAL AVE | ROSAMOND | CA | 93560-6520 |
| KENNETH HATCHER | 308 E AVENUE J12 | BORON | CA | 93516-1303 |
| KENNETH HUIE | 701 N STORY PL | LANCASTER | CA | 93535-4054 |
| KENNETH KILBOURNE | 28701 DEVILS PUNCH BOWL RD | ALHAMBRA | CA | 91801-1555 |
| KENNETH KRUG | 824 LEWISTON DR | PEARLBLOSSOM | CA | 93553-3431 |
| KENNETH MARSHALL | 6475 105TH ST W | SAN JOSE | CA | 95136-1516 |
| KENNETH MURPHY | PO BOX 334 | ROSAMOND | CA | 93560-6937 |
| KENNETH WILLIS | 19436 GASKELL RD | ROSAMOND | CA | 93560-0334 |
| KENT BUSS | 2839 EL CAMINITO | ROSAMOND | CA | 93560-7289 |
| KENT HALCROMB | 24124 CHAPARRAL AVE | LA CRESCENTA | CA | 91214-2004 |
| KERR DAVID W / KERR GINA M | 18750 W AVENUE E8 | BORON | CA | 93516-1304 |
| KERRY HAMILTON | 24223 CHAPARRAL AVE | LANCASTER | CA | 93536-9064 |
| KEVIN CASH | 2119 CAMINO LARGO DR | BORON | CA | 93516-1305 |
| KEVIN DAUGHERTY | PO BOX 2138 | CHINO HILLS | CA | 91709-1040 |
| KEVIN KLUTCHKO | 6705 VALMONT ST | ROSAMOND | CA | 93560-2138 |
| KEVIN NGUYEN | 12314 MAILY MEADOWLANE | TUJUNGA | CA | 91042-2500 |
| KEVIN SNOW | 340 VILLAGE CREEK RD | SUGAR LAND | TX | 77478-6170 |
| KEVIN TYLER | 1288 90TH ST W | APTOS | CA | 95003-3939 |
| KEVIN WILLIAMS | 45863 100TH ST E | ROSAMOND | CA | 93560 |
| KIEULAN NGUYEN | 10505 MIDWAY ST | LANCASTER | CA | 93535-8416 |
| KIM EVANS | 12400 SIERRA VIEW ST | BELLFLOWER | CA | 90706-5070 |
| KIM RIVAS | PO BOX 1740 | BORON | CA | 93516-1343 |
| KIM SOWERSBY | 50404 60TH ST W | TEMPLE CITY | CA | 91780-7740 |
| KIM YOCHAN | 11208 JUNIPER HILLS RD | LANCASTER | CA | 93536-9553 |
| KIMBER KIEFER | 5332 61ST ST W | JUNIPER HILLS | CA | 93543-4219 |
| KIMBERLY HARTWIG | 1720 W AVENUE L4 | ROSAMOND | CA | 93560-6533 |
| KIMBERLY LOMBARD | PO BOX 929 | LANCASTER | CA | 93534-6951 |
| KIMBERLY NEITHER | 1757 TAPO CANYON RD | ROSAMOND | CA | 93560-0929 |
| KIMBERLY POMEROY | 29319 121ST ST E | SIMI VALLEY | CA | 93063-3391 |
| KIMBERLY RILEY | 6110 BRENTWOOD AVE | JUNIPER HILLS | CA | 93543-4204 |
| KIMBERLY SANDHU | PO BOX 6556 | LANCASTER | CA | 93536-1790 |
| KIMBLE MICHAEL R / KIMBLE BONNIE G | 18649 W AVENUE E8 | LANCASTER | CA | 93539-6556 |
| KINDIG BEVERLY A / KINDIG EUGENE | 50632 70TH ST W | LANCASTER | CA | 93536-9065 |
| KINDIG PAUL S / KINDIG SHARON R | 49742 70TH ST W | LANCASTER | CA | 93536-9517 |
| KING JOAN | 2547 W AVENUE F2 | LANCASTER | CA | 93536-9513 |
| KINU STEINHOFF | 2025 S 8TH ST | LANCASTER | CA | 93536-9572 |
| KIRBY JAMES D ; ROBERTA J / KIRBY FAMILY | 20441 BIG PINES HWY | ALHAMBRA | CA | 91803-4031 |
| KIRK JOHN V JR / KIRK KIMBERLY F | 12345 NEARWOOD RD | VALYERMO | CA | 93563-1006 |
| KIRK WEBLEY | 9293 REGENTS RD UNIT C207 | PEARLBLOSSOM | CA | 93553-3429 |
| KIRSTEN KELLER | 4127 W AVENUE N3 | LA JOLLA | CA | 92037-9172 |
| KIYIOUNG LEE | PO BOX 741156 | PALMDALE | CA | 93551-1820 |
| KLOTZ VINCENT F | 39165 240TH ST E | LOS ANGELES | CA | 90004-9156 |
| KNOTT ROBERT S / KNOTT KATHLEEN A | 17050 LANCASTER RD | PALMDALE | CA | 93591-4700 |
| KNUDTSON KEVIN M | 11301 MANZANITA MESA RD | LANCASTER | CA | 93536-9018 |
| KOBIE CONNER | 3748 VIRGINIA RD | LITTLEROCK | CA | 93543-4229 |
| KOOTENAI PROPERTIES INC | 107 S HAZELWOOD DR | LOS ANGELES | CA | 90016-5822 |
| KOSALA APPUHAMILLAG | 3038 CROWNE DRIVE | COEUR D ALENE | ID | 83814-5813 |
| | | PALMDALE | CA | 93551-1561 |

A

| | | | | | |
|---|--------------------------------|------------------|-----------------------|----|------------|
| KOSTECKY STEVEN J | 8722 W AVENUE E | | LANCASTER | CA | 93536-8784 |
| KRAJCZYNSKI MICHAEL J JR | 48801 120TH ST E | | LANCASTER | CA | 93535-8010 |
| KRECHNYAK | PO BOX 926 | | ROSAMOND | CA | 93560-0926 |
| KRIS KEHL | 25129 THE OLD RD STE 300 | | STEVENSON RANCH | CA | 91381-2291 |
| KRISTI ANDERSON | 9742 VALJEAN AVE | | NORTH HILLS | CA | 91343-1936 |
| KRISTIE HOLADAY | 38250 200TH ST E | | PALMDALE | CA | 93591-4400 |
| KUCHA WOITTE | 28441 HIGHRIDGE RD STE 303 | | ROLLING HILLS ESTATES | CA | 90274-4872 |
| KUHNERT PETER J / KUHNERT DEBRA S | 39950 135TH ST E | | PALMDALE | CA | 93591-1600 |
| KUM KANG | 912 CRENSHAW BLVD | | LOS ANGELES | CA | 90019-1937 |
| KUN STEVE / KUN ELINOR | 3554 PEARBLOSSOM HWY | | PALMDALE | CA | 93550-9290 |
| KUNGL KATHARINA / KUNGL TRUST | 9635 E AVENUE H | | LANCASTER | CA | 93535-8414 |
| KURT BALDWIN | 20528 E AVENUE Q12 | | PALMDALE | CA | 93591-4503 |
| KWAN MINH | 3852 RABBIT MOUNTAIN RD | | BROOMFIELD | CO | 80020-5555 |
| KYLE GAILEN W ; JULIA / KYLE TRUST | 12345 E AVENUE J | | LANCASTER | CA | 93535-8704 |
| KYLE JAMES W; WANDA E | KYLE JAMES; WANDA /TR | 12345 E AVENUE J | LANCASTER | CA | 93535-8704 |
| KYM HICKMAN | PO BOX 900518 | | PALMDALE | CA | 93590-0518 |
| KYO LEEEM | 1717 CRENSHAW BLVD | | LOS ANGELES | CA | 90019-6037 |
| KYUNG HOON JUN | 20150 STAGG ST | | CANOGA PARK | CA | 91306-2513 |
| L ARMFIELD | PO BOX 1938 | | ROSAMOND | CA | 93560-1938 |
| LA ROCCA | PO BOX 1172 | | ROSAMOND | CA | 93560-1172 |
| LAHOMA DICKSON | PO BOX 167 | | LANCASTER | CA | 93584-0167 |
| LAINEZ MAURICIO / LAINEZ MARIA G | 29902 TENTERDON ST | | LITTLE ROCK | CA | 93543-3611 |
| LAKISHA NELSON | 603 N DARFIELD AVE | | COVINA | CA | 91724-2805 |
| LAMAR WILBORN | 372 GREENMEADOW AVE | | THOUSAND OAKS | CA | 91320-4149 |
| LAMB | 9250 NW MOUNTAIN VIEW ACRES RD | | PRINEVILLE | OR | 97754-9267 |
| LAMB FMLY TR | 9250 NW MOUNTAIN VIEW ACRES RD | | PRINEVILLE | OR | 97754-9267 |
| LAMBERT RUSSELL R SR / LAMBERT MARTHA C | PO BOX 3218 | | GLENDALE | CA | 91221-0218 |
| LAMOUREAUX DARRELL L / LAMOUREAUX TRUST | 4509 CINNABAR AVE | | PALMDALE | CA | 93551-1855 |
| LANCASTER 160 INVESTMENTS LLC | 1054 S DE ANZA BLVD STE 202 | | SAN JOSE | CA | 95129-3553 |
| LANCASTER DUMP CORP | PO BOX 1450 | | CHICAGO | IL | 60690-1450 |
| LANCASTER KOREAN BAPTIST CHURCH | 4525 W LANCASTER BLVD | | LANCASTER | CA | 93536-7602 |
| LANCASTER PALMS LLC | 7116 VALJEAN AVE | | VAN NUYS | CA | 91406-3901 |
| LANCASTER WATER CO | PO BOX 25 | | LANCASTER | CA | 93584-0025 |
| LANCE BALDWIN | 8263 MOJAVE AVE | | ROSAMOND | CA | 93560-7367 |
| LANCE NIELSEN | PO BOX 25 | | LLANO | CA | 93544-0025 |
| LANDBANK DEVELOPMENT COMPANY LLC | 325 HARBOUR COVE DR STE 211 | | SPARKS | NV | 89434-7859 |
| LANE JUANITA A | 29346 125TH ST E | | PEARBLOSSOM | CA | 93553 |
| LARA JOSE / LARA MARICELA | 37301 THE GRVS | | PALMDALE | CA | 93551-6236 |
| LARRY BERTRAM | 12993 SANTA PAULA OJAI RD | | SANTA PAULA | CA | 93060-9624 |
| LARRY CONNELLY | 7193 PEARBLOSSOM HWY | | LITTLE ROCK | CA | 93543-3035 |
| LARRY HALTOM | 2640 HOLLISTER TER | | GLENDALE | CA | 91206-3119 |
| LARRY LOEHR | 5457 60TH ST W | | ROSAMOND | CA | 93560-6584 |
| LARRY MATTOX | 11728 N 153RD AVE | | SURPRISE | AZ | 85379-7271 |
| LARRY MEGUIAR | 24300 CHAPARRAL AVE | | BORON | CA | 93516-1308 |
| LARRY RICHARDSON | 2178 RALEIGH AVE | | COSTA MESA | CA | 92627-2941 |
| LARRY ROTTMAN | 42508 28TH ST W | | LANCASTER | CA | 93536-4000 |
| LARRY SALTER | 2240 W AVENUE N | | PALMDALE | CA | 93551-2338 |
| LARRY SMITH | PO BOX 344 | | ROSAMOND | CA | 93560-0344 |
| LARRY WILBURN | 4875 SWEETSER RD | | ROSAMOND | CA | 93560-6455 |
| LASALLE | 14523 SW MILLIKAN WAY STE 200 | | BEAVERTON | OR | 97005-2352 |
| LASALLE BANK TR | 14523 SW MILLIKAN WAY STE 200 | | BEAVERTON | OR | 97005-2352 |
| LASSEN ASSOCIATES AND | 13659 VICTORY BLVD # 1045 | | VAN NUYS | CA | 91401-1735 |
| LATHAN COLLINS | 42305 DANIEL DR | | LANCASTER | CA | 93536-1231 |
| LAU AND LIM ASSOC AND | 144 AMHERST ST | | SAN FRANCISCO | CA | 94134-1304 |
| LAURA ANDREWS | PO BOX 6224 | | LANCASTER | CA | 93539-6224 |
| LAURA GRIFFIN | 48009 70TH ST E | | LANCASTER | CA | 93535-7840 |
| LAURA GRIFFIN | 48009 70TH ST E | | LANCASTER | CA | 93535-7840 |
| LAURA GUEVARA | PO BOX 399 | | ROSAMOND | CA | 93560-0399 |
| LAURA SCHILLING | 1235 MIRANDA CT | | TEHACHAPI | CA | 93561-2364 |
| LAURA SMITH | 42325 HIGHLAND CT | | LANCASTER | CA | 93536-7392 |
| LAURA TRAVIS | 5284 64TH ST W | | ROSAMOND | CA | 93560-6261 |
| LAUREN ANDERSON | 11819 KLING ST | | VALLEY VILLAGE | CA | 91607-4009 |
| LAURENCE BRUNET | 1384 NAPLES CT | | SIMI VALLEY | CA | 93065-4137 |
| LAURENCE LEVIN | PO BOX 588 | | LITTLE ROCK | CA | 93543-0588 |
| LAURI LYTLE | 368 55TH ST W | | ROSAMOND | CA | 93560-6542 |
| LAURIE CONROY | 29669 LANCASTER RD | | LANCASTER | CA | 93536-9016 |
| LAVERNE HICKS | 3454 SATIN COURT | | PALMDALE | CA | 93551-3507 |
| LAVONNE PRYOR | 5120 SAINT LAURENT PL | | PALMDALE | CA | 93552-3200 |
| LAWRENCE EVANS | PO BOX 560 | | PEARBLOSSOM | CA | 93553-0560 |
| LAWRENCE HUMPHREY | 17650 DEVONSHIRE ST | | NORTHBRIDGE | CA | 91325-1445 |
| LAWRENCE MICHAEL / LAWRENCE LINDA | 7155 W AVENUE J | | LANCASTER | CA | 93536-7612 |
| LAWRENCE SHERMAN | 2010 W AVENUE K STE 825 | | LANCASTER | CA | 93536-5229 |
| LAWRENCE WOLF | 18746 W AVENUE E4 | | LANCASTER | CA | 93536-9050 |
| LAWRENCE ZIEHLER | 11936 WICKS ST | | SUN VALLEY | CA | 91352-1907 |
| LAYLA KHALAF | 18566 DERBY CIR | | HUNTINGTON BEACH | CA | 92648-1565 |
| LAYTHON TOMINAGA | 6368 N WILLARD AVE | | SAN GABRIEL | CA | 91775-1833 |
| LAZARES ELLEN J | 12605 JUNIPER HILLS RD | | PEARBLOSSOM | CA | 93553-3453 |
| LAZARO ESCOBAR | 3300 83RD ST W | | ROSAMOND | CA | 93560 |
| LE FREEMAN | 11716 LONE OAK DR | | BAKERSFIELD | CA | 93312-3408 |
| LEAANN ADAMS | 1405 90TH ST W | | ROSAMOND | CA | 93560-7175 |
| LEANO PEDRO F; AURELIA Q | PABRO LEONARDO; MADELINE L | 8018 E AVENUE J | LANCASTER | CA | 93535-8437 |
| LEE BOK S | 1648 W 12TH PL | | LOS ANGELES | CA | 90015-1906 |
| LEE CHAHYUN | 1030 E AVENUE S 9PC 97 | | PALMDALE | CA | 93550-6835 |
| LEE CHANEY | 1832 FLOWER ST | | BAKERSFIELD | CA | 93305-4144 |
| LEE HALL | 5318 W AVENUE L6 | | QUARTZ HILL | CA | 93536-4444 |
| LEE HORMOZIAN | 10623 ATLANTA AVE | | NORTHBRIDGE | CA | 91326-2901 |
| LEE JIMMY | PO BOX 943 | | ROSAMOND | CA | 93560-0943 |

| | | | | |
|--|---------------------------|-----------------|----|------------|
| LEE JONGSUN | 1640 W 12TH PL | LOS ANGELES | CA | 90015-1906 |
| LEEANNE YOST | 3608 GOLD STONE LN | ROSAMOND | CA | 93560-6808 |
| LEGAN LESTER L JR / LEGAN NITA S | 10842 SILVERWIND AVE | LANCASTER | CA | 93536-7703 |
| LEIGHANN PACHECO | 5731 WILLOW AVE | ROSAMOND | CA | 93560-6951 |
| LEINART MARGIE C | 7505 W AVENUE G | LANCASTER | CA | 93536-8619 |
| LELAND FRANCO | 4337 W AVENUE L8 | LANCASTER | CA | 93536-3416 |
| LENA MAKSHANOFF | PO BOX 2233 | ROSAMOND | CA | 93560-2233 |
| LENSING VALERIE A | 30601 104TH ST E | LITTLE ROCK | CA | 93543-3618 |
| LEON DOURBAYAN | 69520 CRESTVIEW DR | DSRT HOT SPGS | CA | 92241-8724 |
| LEON HONG | 1112 FAIRVIEW DR | LA CANADA | CA | 91011-2359 |
| LEON HOOK | 35020 SMALL RD | PALMDALE | CA | 93550-9736 |
| LEON MURACHANIAN | 9035 CASPER RD | ROSAMOND | CA | 93560-6941 |
| LEON TAYLOR | 5132 BRYNHURST AVE | LOS ANGELES | CA | 90043-1804 |
| LEON WANDA R | 5501 E AVENUE D8 | LANCASTER | CA | 93535-7857 |
| LEONA MASTAN | 691 S WILD ROSE LN | ATOKA | OK | 74525-4520 |
| LEONARD DIMASI | PO BOX 772 | BURBANK | CA | 91503-0772 |
| LEONARD GRIFFIN | 48009 70TH ST E | LANCASTER | CA | 93535-7840 |
| LEONARD GRIFFIN | 48009 70TH ST E | LANCASTER | CA | 93535-7840 |
| LEONARD RODRIGUEZ | PO BOX 62900 | LOS ANGELES | CA | 90062-0900 |
| LEONARD WAGNER | 5840 SUN RIVER CIR | LAS VEGAS | NV | 89142-1271 |
| LEONARD WILLIAM | 323 W/J-10 | LANCASTER | CA | 93534 |
| LEONARDO MANLOSA | 10400 RUFFNER AVE | GRANADA HILLS | CA | 91344-6546 |
| LEONARDO VASQUEZ | 47620 5TH ST E | LANCASTER | CA | 93535-7600 |
| LEONCIO ESCALANTE | 212 E AVENUE K6 STE 330 | LANCASTER | CA | 93535-4565 |
| LEONIDAS NOGUERA | 4837 WATT AVE | NORTH HIGHLANDS | CA | 95660-5108 |
| LEONORA CARRASCO | 5836 HIDDEN TRAIL RD | ROSAMOND | CA | 93560-6917 |
| LEOPARD EDWARD; LANORA L | LEOPARD TRUST | LANCASTER | CA | 93535-6410 |
| LESLIE A AMENT TR | PO BOX 799 | LEONA VALLEY | CA | 93551-0799 |
| LESLIE CHOU | 1497 HONEY CREEK CT | THOUSAND OAKS | CA | 91320-6577 |
| LESLIE HARDY | 1000 TECHNOLOGY DR MS 314 | O FALLON | MO | 63368-2239 |
| LESLIE JONES | 9801 CIMA MESA RD | LITTLE ROCK | CA | 93543-3634 |
| LESLIE MEYER | 47721 222ND ST W | LANCASTER | CA | 93536-9116 |
| LESLIE WEST | 23008 LANCASTER RD | LANCASTER | CA | 93536-9023 |
| LESLIE WILLIFORD | PO BOX 19 | ROSAMOND | CA | 93560-0019 |
| LESTER HARRY ; ELIZABETH / LESTER FAMILY | 40816 RIVEROCK LN | PALMDALE | CA | 93551-1203 |
| LESTER MICHAEL E | 7245 ANTELOPE HWY | LANCASTER | CA | 93536 |
| LESTER MILLER | 160 W AVENUE L9 | LANCASTER | CA | 93534-7125 |
| LETICIA DOMINGUEZ | 1321 LOTTA DR | LOS ANGELES | CA | 90063-3204 |
| LETICIA MARTINEZ | 6055 HOLIDAY AVE STE B | ROSAMOND | CA | 93560-7129 |
| LETICIA PRECIADO | 400 COUNTRYWIDE WAY | SIMI VALLEY | CA | 93065-6298 |
| LETTY TYCANGCO | 609 BALBOA ST | WEST COVINA | CA | 91791-2653 |
| LEWIS TROMLEY | 45016 KINGTREE AVE | LANCASTER | CA | 93534-2240 |
| LEWIS YOUNG | 2337 W AVENUE I | LANCASTER | CA | 93536-7208 |
| LIDIA FRANCO | PO BOX 363 | ROSAMOND | CA | 93560-0363 |
| LIDIA VILLALOBOS | 3110 E GUASTI RD | ONTARIO | CA | 91761-1219 |
| LIDO ESTATES MHC LLC | 1105 HILLSDALE AVE # 100 | SAN JOSE | CA | 95118 |
| LIDUVINA RAMIREZ | 30900 106TH ST E | LITTLE ROCK | CA | 93543-3661 |
| LIEH HSU | 23823 VALLEY OAK CT | NEWHALL | CA | 91321-3747 |
| LIEHSHAU HSU | 23823 VALLEY OAK CT | NEWHALL | CA | 91321-3747 |
| LIEN HO | 13529 VALLE VISTA AVE | BALDWIN PARK | CA | 91706-2849 |
| LIESA JONES | PO BOX 62 | ROSAMOND | CA | 93560-0062 |
| LILA BURNS | 3631 W AVENUE B | ROSAMOND | CA | 93560-7102 |
| LILIA LORD | 6423 W ROSAMOND BLVD | ROSAMOND | CA | 93560 |
| LILIA QUIMOSING | 2132 W JUNO AVE APT C | ANAHEIM | CA | 92804-4448 |
| LILIA SELAK | 1975 PLACID DR APT 6 | VAIL | CO | 81657-4373 |
| LILLIAN MAIMONE | 1390 E PALM ST | ALTADENA | CA | 91001-2042 |
| LILLIE BLUFF | 12183 EL MIRAGE ST | BORON | CA | 93516-1312 |
| LILLIE SHEPARD | 31791 VIA PATO | COTO DE CAZA | CA | 92679-4128 |
| LILLYANN WYER | PO BOX 1296 | ROSAMOND | CA | 93560-1296 |
| LILYBELL CABRAL | 2780 LAKE VISTA DR | LEWISVILLE | TX | 75067-3884 |
| LIMESAND RAYMOND & CHARLOTTE FAM TR | 15347 SAN MIGUEL WAY | VICTORVILLE | CA | 92394-0827 |
| LINCOLN GRANT | 121 WOODCREST RD | CHERRY HILL | NJ | 08003-3620 |
| LINDA ADAMS | PO BOX 397 | PEARLBLOSSOM | CA | 93553-0397 |
| LINDA BRANNAN | PO BOX 1852 | ROSAMOND | CA | 93560-1852 |
| LINDA CHO | 11450 WISTFUL VISTA WAY | NORTH RIDGE | CA | 91326-4183 |
| LINDA CUMMINGS | HCR 3 BOX 226 | ROSAMOND | CA | 93560 |
| LINDA DENNIS | 5962 MARGARITHA LN | ROSAMOND | CA | 93560-6916 |
| LINDA HARMON | 5771 CHARAN RD | ROSAMOND | CA | 93560-7126 |
| LINDA HAWLEY | 4360 E MAIN ST UNIT 154 | VENTURA | CA | 93003-8279 |
| LINDA HODGE | 44131 80TH ST W | LANCASTER | CA | 93536-7509 |
| LINDA HUTCHINS | 5401 W AVENUE A | ROSAMOND | CA | 93560-6985 |
| LINDA JANSSEN | PO BOX 2478 | ROSAMOND | CA | 93560-2478 |
| LINDA MASTIN | 2660 PEARLBLOSSOM HWY | PALMDALE | CA | 93550-9519 |
| LINDA MATHEWS | 5394 61ST ST W | ROSAMOND | CA | 93560-6533 |
| LINDA RICHEY | 24358 TAMARISK AVE | BORON | CA | 93516-1350 |
| LINDA ROSQUIN | 6464 FAVORITO AVE | ROSAMOND | CA | 93560-6253 |
| LINDA RUBY | 685 LAUREL ST | ROSAMOND | CA | 93560-6981 |
| LINDA SKIPWORTH | PO BOX 552 | BORON | CA | 93596-0552 |
| LINDA SNOW | 340 VILLAGE CREEK RD | APTOS | CA | 95003-3939 |
| LINDA STORSTEEN | PO BOX 500131 | PALMDALE | CA | 93550-0131 |
| LINNE LANE | 905 MISSION CREEK DR | PALM DESERT | CA | 92211-5910 |
| LINO QUINTERO | PO BOX 2200 | ROSAMOND | CA | 93560-2200 |
| LISA BISHOP | 6318 105TH ST W | ROSAMOND | CA | 93560-6933 |
| LISA GEAR | PO BOX 1615 | ROSAMOND | CA | 93560-1615 |
| LISA LAMOUREAUX | 24276 TAMARISK AVE | BORON | CA | 93516-1348 |
| LISA LEONARD | PO BOX 2585 | ROSAMOND | CA | 93560-2585 |
| LISA MATTOX | 11728 N 153RD AVE | SURPRISE | AZ | 85379-7271 |

| | | | | |
|------------------------------------|----------------------------|----------------|----|------------|
| LISA PALLOW | PO BOX 395 | LLANO | CA | 93544-0395 |
| LISA PETREY | 12221 SIERRA VIEW ST | BORON | CA | 93516-1339 |
| LISA SARASPI | 6 SHANNON CIR | ALAMEDA | CA | 94502-7729 |
| LISA WILLIAMS | 41813 PICO WAY | PALMDALE | CA | 93551-4721 |
| LISA YORK | 18611 BRYMER ST | NORTHBRIDGE | CA | 91326-1925 |
| LISET CORONA | 10239 MCNERNEY AVE | SOUTH GATE | CA | 90280-6707 |
| LITTON LN SVCNG | 4828 LOOP CENTRAL DR | HOUSTON | TX | 77081-2212 |
| LIU YUTANG | 1002 S ATLANTIC BLVD APT 4 | ALHAMBRA | CA | 91803-2256 |
| LIV LOOMIS TR | PO BOX 429 | ROSAMOND | CA | 93560-0429 |
| LIVING TR | ATTN: JERALD THOMAS | ROSAMOND | CA | 93560-1031 |
| LIVRADO VALENCIA | 41129 18TH ST W | PALMDALE | CA | 93551-2232 |
| LIZA HANTSKE | 7683 CIRCULO SEQUOIA | CARLSBAD | CA | 92009-8472 |
| LLARENA JOSEPH T | 9310 W AVENUE H | LANCASTER | CA | 93536-8007 |
| LLARENA RICHARD A | 45944 97TH ST W | LANCASTER | CA | 93536-8014 |
| LLOYD BURGESS | 12300 SIERRA VIEW ST | BORON | CA | 93516-1342 |
| LLOYD TEEL | PO BOX 366 | LITTLE ROCK | CA | 93543-0366 |
| LOANA BOYD | 1401 60TH ST W | ROSAMOND | CA | 93560-6523 |
| LOBOS JEREMIAH | 1015 N BUENA VISTA ST | BURBANK | CA | 91505-2320 |
| LOCKHEED CORP | PO BOX 748 | FORT WORTH | TX | 76101-7450 |
| LODS CLIFFORD / LODS BARBARA J | 43036 FLAG ST | LANCASTER | CA | 93536-4651 |
| LOIS BEECHLY | PO BOX 155 | ROSAMOND | CA | 93560-0155 |
| LOIS EBERHARDT | 2204 AGNES ST | EAU CLAIRE | WI | 54701-4705 |
| LOIS ENDSLEY | PO BOX 720006 | PINON HILLS | CA | 92372-0006 |
| LOIS M STEVENS LIVING TRUST | PO BOX 781 | ROSAMOND | CA | 93560-0781 |
| LOIS PLETCHER | 18100 CASTLE BUTTE RD | EDWARDS | CA | 93523-3200 |
| LOKOS REVOCABLE LIVING TRUST | 5775 WILLOW AVE | ROSAMOND | CA | 93560-6951 |
| LOMAAK JAY | 364 COMSTOCK DR | VENTURA | CA | 93001-1536 |
| LONG VALLEY ROAD LP | 23475 LONG VALLEY RD | WOODLAND HILLS | CA | 91367-6006 |
| LONGSHYONG LEE | 420 N DAISY AVE | PASADENA | CA | 91107-2809 |
| LONNIE SEBELLITA | PO BOX 247 | ROSAMOND | CA | 93560-0247 |
| LOPEZ MARTHA | 48560 77TH ST W | LANCASTER | CA | 93536-9300 |
| LOPEZ SANTOS / LOPEZ CONSUELO | 46716 120TH ST E | LANCASTER | CA | 93535-8731 |
| LOPEZ STEVEN / LOPEZ VICKI L | 44300 MUNZ RANCH RD | LAKE HUGHES | CA | 93532-1204 |
| LORENA CARTER | PO BOX 2421 | ROSAMOND | CA | 93560-2421 |
| LORENA CASTILLO | 17107 MOSSDALE AVE | LANCASTER | CA | 93535-7427 |
| LORENZ MERGILI | PO BOX 2531 | ROSAMOND | CA | 93560-2531 |
| LORI MC LAIN | PO BOX 1909 | ROSAMOND | CA | 93560-1909 |
| LORRAINE SCHWARZ | 5395 60TH ST W | ROSAMOND | CA | 93560-6265 |
| LORRAINE SHONE | PO BOX 265 | LITTLE ROCK | CA | 93543-0265 |
| LOS ANGELES INTL CHURCH OF | 3731 WILSHIRE BLVD STE 800 | LOS ANGELES | CA | 90010-2850 |
| LOTUS COMMUNICATIONS CORP | 1645 VINE ST STE 200 | LOS ANGELES | CA | 90028-8839 |
| LOUIS CHOSTNER | 2136 NIPOMO AVE | LONG BEACH | CA | 90815-3523 |
| LOUIS ENGEL | 7334 E BLACK ROCK RD | SCOTTSDALE | AZ | 85255-6108 |
| LOUISE LUJAN FAMILY TRUST | 8748 W ROSAMOND BLVD | ROSAMOND | CA | 93560-6972 |
| LOUISE MOE | PO BOX 87 | PEARLBLOSSOM | CA | 93553-0087 |
| LOVE BRUCE / LOVE STEPHANIE | 29709 104TH ST E | JUNIPER HILLS | CA | 93543-3665 |
| LOWDER DONALD J | 7129 W AVENUE E | LANCASTER | CA | 93536-8808 |
| LOWE GLEN E / ADAMS SHIRLEY J | PO BOX 4146 | LANCASTER | CA | 93539-4146 |
| LOWELL MCMAHAN | 17146 MCKEEVER ST | GRANADA HILLS | CA | 91344-4145 |
| LP EQUITY RESOURCES II INC | PO BOX 8159 | CALABASAS | CA | 91372-8159 |
| LSF6 MERCURY TRUST SERIES 2008-1 | 715 METROPOLITAN AVE | OKLAHOMA CITY | OK | 73108-2088 |
| LUBOS CRISPINO / LUBOS JULAIDA A | 48565 70TH ST W | LANCASTER | CA | 93536-8801 |
| LUCERO MANUEL / THI NHAM LE | 5267 BOGGS ST | ROSAMOND | CA | 93560 |
| LUCIENNE HASSLER | 2225 LINNINGTON AVE | LOS ANGELES | CA | 90064-2339 |
| LUCILA DOLATRE | 1300 LANCE LN | CAROL STREAM | IL | 60188-3332 |
| LUCILA RAMOS | 12567 YUBA RD | PHELAN | CA | 92371-7836 |
| LUCIO FERNANDEZ | PO BOX 900126 | PALMDALE | CA | 93590-0126 |
| LUCITA TIMPLE | 7635 W AVENUE G | LANCASTER | CA | 93536-8620 |
| LUCRETIA JOHNSON | 10790 RANCHO BERNARDO RD | SAN DIEGO | CA | 92127-5705 |
| LUCY L TUNNEL TRUST | 26005 BEAR VALLEY RD | TEHACHAPI | CA | 93561-9218 |
| LUIS CALDERON | 6456 HOLIDAY AVE | ROSAMOND | CA | 93560-6522 |
| LUIS CARLOS | 3002 ALSACE AVE | LOS ANGELES | CA | 90016-3802 |
| LUIS FUENTES | 355 S HIDDEN GROVE LN | ANAHEIM | CA | 92807 |
| LUIS MUNOZ | 7241 LURLINE AVE | WINNETKA | CA | 91306-2728 |
| LUIS REJON | 20964 DELPHINE DR | WALNUT | CA | 91789-2554 |
| LUIS RODRIGUEZ | 9500 LAUREL CANYON BLVD | ARLETA | CA | 91331-4213 |
| LUIS ROSALES | 217 ELM ST | ALHAMBRA | CA | 91801-3008 |
| LUIS VARGAS | 9500 LAUREL CANYON BLVD | ARLETA | CA | 91331-4213 |
| LUIZ GARCIA JR | PO BOX 924 | ROSAMOND | CA | 93560-0924 |
| LUNDGREN JANET CORRINE | LUNDGREN JANET C | LANCASTER | CA | 93536-9238 |
| LUS JIMENEZ | 2222 16TH ST | SANTA MONICA | CA | 90405-1608 |
| LUZVIMINDA PADILLA | 3633 KIM CT | LANCASTER | CA | 93536-6208 |
| LYDIA BAKER | 35130 WYSE RD | AGUA DULCE | CA | 91390-4654 |
| LYDIA COZBY | PO BOX 1 | VALYERMO | CA | 93563-0001 |
| LYDIA PEREZ | 4165 E AVENUE S12 | PALMDALE | CA | 93552-5801 |
| LYDIA SANCHEZ | 10790 RANCHO BERNARDO RD | SAN DIEGO | CA | 92127-5705 |
| LYDIA THORNTON | PO BOX 155 | BORON | CA | 93596-0155 |
| LYDIA VENTUROLI | PO BOX 633 | PEARLBLOSSOM | CA | 93553-0633 |
| LYMAN MOMENY | 638 GROTON DR | BURBANK | CA | 91504-2419 |
| LYNCH NEOMI H | 13120 BRADLEY AVE | SYLMAR | CA | 91342-0686 |
| LYNN MICHELLE | 24180 CHAPARRAL AVE | BORON | CA | 93516-1304 |
| LYNNE URIBE | 4420 BRIGHTON CT | HEMET | CA | 92544-1875 |
| LYONS JOHN S /LT / LYONS HELEN L | 36453 165TH ST E | LLANO | CA | 93544-1133 |
| M MAGNUSSON | 25062 ATWOOD BLVD | NEWHALL | CA | 91321-3402 |
| M MALLOCH | 5891 CASSON DR | YORBA LINDA | CA | 92886-9020 |
| MACIOCE DANIEL L / MACIOCE YIFEI W | 28810 W AVENUE B | LANCASTER | CA | 93536-9719 |
| MACKAY JOHN E / MACKAY KRISTINA | 45529 55TH ST W | LANCASTER | CA | 93536-8314 |

PO BOX 1031

51350 280TH ST W

SPC 3

| | | | | |
|-------------------------------------|-------------------------------|------------------|----|------------|
| MACLOVIO QUINTERO | 5642 GOBI AVE | ROSAMOND | CA | 93560-6971 |
| MACNERNEY MARK E | 23330 FORT TEJON RD | LLANO | CA | 93544-1562 |
| MADAULE STEVEN / MADAULE VICKI | 46324 70TH ST W | LANCASTER | CA | 93536-8510 |
| MADDOCK DAVID T / MADDOCK GRACE A | 30420 LARGO VISTA RD | LLANO | CA | 93544-1413 |
| MADDOX CHALLIS L | HANLON MICHAEL G; SANDRA L | LANCASTER | CA | 93536-8108 |
| MAGALY MOLINA | 62 PARC PLACE DR | MILPITAS | CA | 95035-3848 |
| MAGGI HAVAS | PO BOX 801474 | SANTA CLARITA | CA | 91380-1474 |
| MAHBOD JAVADI | PO BOX 10965 | NEWPORT BEACH | CA | 92658-5014 |
| MAHMOUD RABANI | 1727 W 1ST ST | SAN PEDRO | CA | 90732-3106 |
| MAIDA CUNNINGHAM | PO BOX 2774 | LANCASTER | CA | 93539-2774 |
| MALCOLM EDE | PO BOX 364 | LANCASTER | CA | 93584-0364 |
| MALCOLM KENNEDY | 41654 FIRENZE ST | LANCASTER | CA | 93536-2953 |
| MALCOLM MC CAMPBELL | PO BOX 24 | GORMAN | CA | 93243-0024 |
| MANDELL DANIEL J / MANDELL SANDRA L | 14706 E AVENUE Q | PALMDALE | CA | 93591-2801 |
| MANN GREGG A / MANN SHEILA A | 7345 W JACKMAN ST | LANCASTER | CA | 93536-7801 |
| MANOUCHEHR HORMOZI | 6323 MESSINA CT | PALMDALE | CA | 93552-4737 |
| MANUEL GARCIA | 7601 W AVENUE A | LANCASTER | CA | 93536-9623 |
| MANUEL GONZALEZ | 13745 HANWELL AVE | BELLFLOWER | CA | 90706-2055 |
| MANUEL GONZALEZ | 19005 NEARBROOK ST | CANYON CNTRY | CA | 91351-3306 |
| MANUEL GUILLEN | 29826 LANCASTER RD | LANCASTER | CA | 93536-9029 |
| MANUEL HERNANDEZ | 554 W LANCASTER BLVD | LANCASTER | CA | 93534-2534 |
| MANUEL PEREZ | 7408 AMIGO AVE | RESEDA | CA | 91335-2810 |
| MANUEL RUIZ | 335 CAGEL ST | ROSAMOND | CA | 93560-6955 |
| MANUEL SEGURA | 5800 HIDDEN TRAIL RD | ROSAMOND | CA | 93560 |
| MANUELA DIAZ | PO BOX 2294 | ROSAMOND | CA | 93560-2294 |
| MANUELA MARQUEZ | 6765 CHERRY AVE | LONG BEACH | CA | 90805-1716 |
| MARC CALDERON | PO BOX 2156 | ROSAMOND | CA | 93560-2156 |
| MARCIA KOLVENBACH | PO BOX 2366 | ROSAMOND | CA | 93560-2366 |
| MARCO JOHNSON | 42444 28TH ST W | LANCASTER | CA | 93536-4019 |
| MARCO MAIMONE | 1390 E PALM ST | ALTADENA | CA | 91001-2042 |
| MAREE J DE LANO TR | PO BOX 476 | ROSAMOND | CA | 93560-0476 |
| MAREK PRZYSTUPA | 3053 RANCHO VISTA BLVD # H205 | PALMDALE | CA | 93551-4823 |
| MARGARET BEELER | 5204 W AVENUE L6 | LANCASTER | CA | 93536-4442 |
| MARGARET DE LA ROSA | 9580 W ROSAMOND BLVD | ROSAMOND | CA | 93560-7505 |
| MARGARET GREENBERG | PO BOX 1571 | ROSAMOND | CA | 93560-1571 |
| MARGARET JEFFERSON | 29240 E 126TH ST | PEARBLOSSOM | CA | 93553 |
| MARGARET LANTING | 18349 SUMMER AVE | ARTESIA | CA | 90701-5526 |
| MARGARET LARSEN | PO BOX 2413 | ROSAMOND | CA | 93560-2413 |
| MARGARET MEDINA | 18122 E AVENUE O | PALMDALE | CA | 93591-3804 |
| MARGARET MOLLMAN | 682 N NORTH 300 EAST | VALPARAISO | IN | 46383 |
| MARGARET MUSE | 2330 EL PESCADOR CT | GOLD RIVER | CA | 95670-6223 |
| MARGARET WHYTE | 3612 BRAEWOOD DR | LAS VEGAS | NV | 89121-3713 |
| MARGARITA CABRERA | 3476 STATEVIEW BLVD | FORT MILL | SC | 29715-7203 |
| MARGARITA CASTANON | 2830 60TH ST W | ROSAMOND | CA | 93560-6991 |
| MARGARITA ENRIQUEZ | 3543 BRABHAM AVE | ROSAMOND | CA | 93560-6891 |
| MARGARITA GARCIA | 1209 W AVENUE H15 | LANCASTER | CA | 93534-1750 |
| MARGARITA SOLORZANO | 42848 ALEP ST | LANCASTER | CA | 93536-4857 |
| MARGE GROVEN | 43036 42ND ST W | LANCASTER | CA | 93536-5007 |
| MARGERETT ROQUEMORE | PO BOX 796 | BORON | CA | 93596-0796 |
| MARIA AGUIRRE | 6551 RHODES AVE | N HOLLYWOOD | CA | 91606-2315 |
| MARIA ALATORRE | 42227 ROUND HILL DR | LANCASTER | CA | 93536-7314 |
| MARIA ALBERTO | 4409 PARK AVE | BALDWIN PARK | CA | 91706-2716 |
| MARIA AMBRIZ | 1477 BROWN LN | FARMINGTON | UT | 84025-3002 |
| MARIA BLACK | PO BOX 6135 | SANTA BARBARA | CA | 93160-6135 |
| MARIA CASTRO | 4824 W 120TH ST | HAWTHORNE | CA | 90250-2725 |
| MARIA CONSTANTINO | 20636 VERCELLI WAY | NORTHRIDGE | CA | 91326-4156 |
| MARIA CRUZ | 7255 BAYMEADOWS WAY | JACKSONVILLE | FL | 32256-6851 |
| MARIA GASPAS | 7245 SHOUP AVE | WEST HILLS | CA | 91307-1735 |
| MARIA GOMEZ | 6925 DOGWOOD AVE | ROSAMOND | CA | 93560-7215 |
| MARIA GONZALEZ | 19005 NEARBROOK ST | CANYON CNTRY | CA | 91351-3306 |
| MARIA GRAHN | 900 UNIVERSITY AVE | BURBANK | CA | 91504-3034 |
| MARIA HENRIQUEZ | 3815 S WEST TEMPLE | SALT LAKE CITY | UT | 84115-4412 |
| MARIA HUANG | 6135 TYRNBURY DR | LISLE | IL | 60532-3200 |
| MARIA LAUREYS | 8349 MOJAVE AVE | ROSAMOND | CA | 93560-7188 |
| MARIA LOPEZ | 14702 LAKESIDE ST | SYLMAR | CA | 91342-3961 |
| MARIA MELGOZA | 8963 CAYUGA AVE | SUN VALLEY | CA | 91352-2412 |
| MARIA MIRANDA | 513 S BURRIS AVE | COMPTON | CA | 90221-3942 |
| MARIA MORRIS | 24196 TAMARISK AVE | BORON | CA | 93516-1346 |
| MARIA NICHOLS | PO BOX 257 | ROSAMOND | CA | 93560-0257 |
| MARIA OLIVER | 1808 DEVEREAUX DR | BURLINGAME | CA | 94010-4642 |
| MARIA PEREZ | 801 JOHN BARROW RD STE 1 | LITTLE ROCK | AR | 72205-6599 |
| MARIA PUNAY | 10790 RANCHO BERNARDO RD | SAN DIEGO | CA | 92127-5705 |
| MARIA QUINTERO | PO BOX 2200 | ROSAMOND | CA | 93560-2200 |
| MARIA REED | 1717 E AVENUE I | LANCASTER | CA | 93535-2241 |
| MARIA SALCEDO | 1191 BROWNING BLVD | LOS ANGELES | CA | 90037-1627 |
| MARIA SANCHEZ | 38952 2ND ST E | PALMDALE | CA | 93550-3204 |
| MARIA SILVA | 1430 LONGHILL | HACIENDA HEIGHTS | CA | 91745 |
| MARIA STA ANA | 1295 LA TREMOLINA LN | CORONA | CA | 92879-8536 |
| MARIA SUAREZ | 16557 WHEELER RD | HELENDALE | CA | 92342-9718 |
| MARIA TAMAYO | 2259 DWIGHT CT | ROSAMOND | CA | 93560-5937 |
| MARIA TELLO | 828 ROSE AVE | VENICE | CA | 90291-2832 |
| MARIA TINITIGAN | 3054 DELTA RD | SAN JOSE | CA | 95135-1074 |
| MARIA TRUJILLO | 1530 SAN ANDRES ST | SANTA BARBARA | CA | 93101-4104 |
| MARIA URENA | 14105 WEIDNER ST | ARLETA | CA | 91331-4459 |
| MARIA VASQUEZ | 2603 VIA GENOVA | LANCASTER | CA | 93535-2857 |
| MARIA VILLAMOR | 3836 REVERE AVE | LOS ANGELES | CA | 90039-1635 |
| MARIA ZEPEDA | 2141 58TH ST W | ROSAMOND | CA | 93560-6976 |

| | | | | |
|--|-------------------------------|-----------------|----|------------|
| MARIAN DUNCAN | 13011 CIMARRON AVE | GARDENA | CA | 90249-1739 |
| MARIANNE MILBURN | PO BOX 810 | LITTLEROCK | CA | 93543-0810 |
| MARIBEL TRUJILLO | 419 E MAITLAND ST | ONTARIO | CA | 91761-3316 |
| MARICELA RAMOS | PO BOX 2687 | LANCASTER | CA | 93539-2687 |
| MARIE LOMBARDI | 3601 SAUSALITO DR | CORONA DEL MAR | CA | 92625-1642 |
| MARIE WILLIAMSON | 2764 60TH ST W | ROSAMOND | CA | 93560-7135 |
| MARIJA KNEZEVIC | 624 W 17TH ST | SAN PEDRO | CA | 90731-4717 |
| MARILYN ARGO | 10810 4 WINDS RD | JUNIPER HILLS | CA | 93543-3644 |
| MARILYN BIRDSALL | 1680 KATEE LN | PALMDALE | CA | 93550-9238 |
| MARILYN BURGESS | 14637 CASTLE BUTTE RD | NORTH EDWARDS | CA | 93523-3203 |
| MARILYN DRUMMOND | 39201 COPRICE ST | PALMDALE | CA | 93551-4479 |
| MARILYN MOMENY | 638 GROTON DR | BURBANK | CA | 91504-2419 |
| MARILYN SHERMAN | 2010 W AVENUE K STE 825 | LANCASTER | CA | 93536-5229 |
| MARINA ESCOBAR | 3157 E AVENUE I # E | LANCASTER | CA | 93535-2458 |
| MARINA HOLLENDER | 5334 LINDLEY AVE UNIT 317 | ENCINO | CA | 91316-2906 |
| MARINA SUAREZ | 5520 W DONGES BAY RD | MEQUON | WI | 53092-4423 |
| MARINO DI MATTIO | PO BOX 20 | LANCASTER | CA | 93584-0020 |
| MARIO BALLES | 42429 BUTTERSOTCH LN | LANCASTER | CA | 93536-4446 |
| MARIO CRISTOBAL | 4142 DAHLIA ST | LANCASTER | CA | 93535 |
| MARIO DEL ROSARIO | 242 LILLEAN CT | VALLEJO | CA | 94589-1880 |
| MARIO GUTERREZ | 2113 60TH ST W | ROSAMOND | CA | 93560-6560 |
| MARIO MARTINEZ | 8742 LUCENT BLVD STE 300 | HIGHLANDS RANCH | CO | 80129-2386 |
| MARIO PEREZ | 6828 WUNDERLIN AVE | SAN DIEGO | CA | 92114-2944 |
| MARIO RAMIREZ | 44051 90TH ST E | LANCASTER | CA | 93535-8405 |
| MARION MOESSNER | 24262 SAGE AVE | BORON | CA | 93516-1334 |
| MARION MOSS | 1049 CINNAMON RANCH RD | BISHOP | CA | 93514-9481 |
| MARION PARKER | 3309 WALNUT AVE | MANHATTAN BCH | CA | 90266-3551 |
| MARISSA TONG | 3 NORMANDIE | ALISO VIEJO | CA | 92656-7064 |
| MARITORENA LIVING TRUST | 300 PANAMA RD | BAKERSFIELD | CA | 93307-6261 |
| MARIVIC LIM | 19140 MERION DR | NORTHBRIDGE | CA | 91326-1835 |
| MARJORIE WEAVER | 478 HOWE AVE | SACRAMENTO | CA | 95825-5507 |
| MARK AUSTIN | 1612 SUSSEX CT | PALMDALE | CA | 93550-6998 |
| MARK DAVIS | 24374 SAGE AVE | BORON | CA | 93516-1336 |
| MARK DENISING | PO BOX 1512 | ROSAMOND | CA | 93560-1512 |
| MARK DUELL | 5350 HOLLISTER AVE STE F | SANTA BARBARA | CA | 93111-2326 |
| MARK EIFER | 14050 E AVENUE Q | PALMDALE | CA | 93591-2100 |
| MARK EPPS | PO BOX 2036 | ROSAMOND | CA | 93560-2036 |
| MARK GLANCEY | 10423 NE 145TH ST | KIRKLAND | WA | 98034-4333 |
| MARK GROH | 6204 EL DORADO AVE | ROSAMOND | CA | 93560-6599 |
| MARK GROH | 6204 EL DORADO AVE | ROSAMOND | CA | 93560-6599 |
| MARK JOHNSTON | PO BOX 1345 | LITTLEROCK | CA | 93543-5345 |
| MARK KING | 67515 OAKRIDGE LN | MONTROSE | CO | 81401-7472 |
| MARK LOPEZ | 24211 JOSHUA AVE | BORON | CA | 93516-1322 |
| MARK MONTGOMERY | PO BOX 27 | VALYERMO | CA | 93563-0027 |
| MARK SIROTA | 6650 BIRCHTON AVE | WEST HILLS | CA | 91307-3203 |
| MARK SMITH | PO BOX 5560 | GLENDALE | CA | 91221 |
| MARK STAHOVICH | 2638 57TH ST W | ROSAMOND | CA | 93560-7254 |
| MARK SUMPTER | 24225 JOSHUA AVE | BORON | CA | 93516-1322 |
| MARK THOMPSON | 46118 N 80TH WEST ST | LANCASTER | CA | 93536 |
| MARLIN MASON | 7845 ELDER AVE | ROSAMOND | CA | 93560 |
| MARLIN ZIEL | 28714 CRUTHERS CREEK RD | PEARBLOSSOM | CA | 93553-3426 |
| MARLINE PINA | PO BOX 272 | LLANO | CA | 93544-0272 |
| MARSHALL PARKER | 3309 WALNUT AVE | MANHATTAN BCH | CA | 90266-3551 |
| MARTA NOVOA | 5594 SUE AVE | ROSAMOND | CA | 93560-6986 |
| MARTA VAN DAM | 12715 BOBTAIL LN | ROSAMOND | CA | 93560-7059 |
| MARTHA CRAWFORD | 17232 HOLLY DR | FONTANA | CA | 92335-5831 |
| MARTHA DELGADO | 6432 ROADRUNNER AVE | ROSAMOND | CA | 93560-6585 |
| MARTHA KENYON | 12346 SIERRA VIEW ST | BORON | CA | 93516-1342 |
| MARTHA NERIA | 1501 SUMMIT CIR | FULLERTON | CA | 92833-1716 |
| MARTHA RODRIGUEZ | 35820 106TH ST E | LITTLEROCK | CA | 93543-2800 |
| MARTHA STEPHANI | PO BOX 5802 | LANCASTER | CA | 93539-5802 |
| MARTHA TSAKANIAS | 683 GILWOOD AVE | LA PUENTE | CA | 91744 |
| MARTHA VELASQUEZ | 14523 SW MILLIKAN WAY STE 200 | BEAVERTON | OR | 97005-2352 |
| MARTHA VELAZQUEZ | 24252 HIGH KNOB RD | DIAMOND BAR | CA | 91765-4203 |
| MARTI HAMPTON | 3242 HONEYSUCKLE AVE | PALMDALE | CA | 93550-1306 |
| MARTIN DAYTON | 45503 12TH ST W | LANCASTER | CA | 93534-1413 |
| MARTIN FORTE | 527 FRANKLIN PL | MONROVIA | CA | 91016-1519 |
| MARTIN GJELSVIK | 10557 HAMILTON RD | ROSAMOND | CA | 93560-6936 |
| MARTIN GOMEZ | 1332 99TH ST W | ROSAMOND | CA | 93560-7538 |
| MARTIN INGRAM | 15209 FONTHILL AVE | LAWNDALE | CA | 90260-2436 |
| MARTIN LANG | 16520 KALISHER ST | GRANADA HILLS | CA | 91344-3751 |
| MARTIN LOPEZ | 4939 N SAINT MALO AVE | COVINA | CA | 91722-1030 |
| MARTIN MC GOUGH | 1865 60TH ST W | ROSAMOND | CA | 93560-7370 |
| MARTIN MUELLER | 12020 JUNIPER HILLS RD | LITTLEROCK | CA | 93543-4202 |
| MARTIN NELSON | 12011 SUSAN DR | GRANADA HILLS | CA | 91344-2642 |
| MARTIN ORVILLE R / MARTIN PAMELA B | 17680 PANORAMA RD | LLANO | CA | 93544 |
| MARTIN POWARZYNSKI | 47505 172ND ST W | LANCASTER | CA | 93536-9000 |
| MARTIN ROBLEDO | PO BOX 1881 | ROSAMOND | CA | 93560-1881 |
| MARTIN TACK | 1197 HUDSPETH ST | SIMI VALLEY | CA | 93065-4559 |
| MARTIN TURLEY | 24228 TAMARISK AVE | BORON | CA | 93516 |
| MARTIN WHISLER | 29828 104TH ST E | LITTLEROCK | CA | 93543-3616 |
| MARTINA BARAJAS | 6501 IRVINE CENTER DR | IRVINE | CA | 92618-2118 |
| MARTINA MILLER | PO BOX 2671 | LANCASTER | CA | 93539-2671 |
| MARTINEAU FRANK B / MARTINEAU FRANK B JR | 10605 W AVENUE F | LANCASTER | CA | 93536-9359 |
| MARTINEZ ENEDINA | 2548 W AVENUE F | LANCASTER | CA | 93536-9566 |
| MARTINEZ MARIA | 40127 CASTANA LN | PALMDALE | CA | 93551 |
| MARTINEZ MARIANO / MARTINEZ FRANCES | 40830 COBBLESTONE CT | PALMDALE | CA | 93551-1849 |

| | | | | |
|---------------------------------------|----------------------------|------------------|----|------------|
| MARTINEZ MARK | 23030 W AVENUE C | LANCASTER | CA | 93536-9278 |
| MARTINEZ RANDOLPH J | 43031 FLAG ST | LANCASTER | CA | 93536-4651 |
| MARVA HAWKINS | 7635 ALMERIA AVE | FONTANA | CA | 92336-1704 |
| MARVIN ARRIOLA | 15523 S DENVER AVE | GARDENA | CA | 90248-2112 |
| MARVIN CARTER | 2237 CLYDE AVE | LOS ANGELES | CA | 90016-1016 |
| MARVIN CLARK | PO BOX 443 | PEARBLOSSOM | CA | 93553-0443 |
| MARWAN CHAHAYED | 18321 VENTURA BLVD STE 880 | TARZANA | CA | 91356-6433 |
| MARY ALLANSON | PO BOX 206 | LAKE HUGHES | CA | 93532-0206 |
| MARY CALLAHAN | 1338 60TH ST W | ROSAMOND | CA | 93560-6975 |
| MARY CAMPBELL | PO BOX 88 | VALYERMO | CA | 93563-0088 |
| MARY CARREON | 6210 E AVENUE E | LANCASTER | CA | 93535-7854 |
| MARY COBBETT | PO BOX 1470 | ROSAMOND | CA | 93560-1470 |
| MARY CRAIN | PO BOX 415 | BORON | CA | 93596-0415 |
| MARY DEARBORN | 2601 100TH ST W | ROSAMOND | CA | 93560-7077 |
| MARY DENNIS | 43770 15TH ST W STE 125 | LANCASTER | CA | 93534-5200 |
| MARY FAUGHT | 9416 OLEMA ST | TEMPLE CITY | CA | 91780-1341 |
| MARY FELLOWS | 12200 SIERRA VIEW ST | BORON | CA | 93516-1340 |
| MARY FONG | PO BOX 17933 | SHREVEPORT | LA | 71138-0933 |
| MARY HALL | 5318 W AVENUE L6 | QUARTZ HILL | CA | 93536-4444 |
| MARY HARTLEY | 4515 W AVENUE A | ROSAMOND | CA | 93560 |
| MARY ITOGA | 445 KULIOUOU RD | HONOLULU | HI | 96821-2232 |
| MARY JARO | 21972 YELLOWSTONE LN | LAKE FOREST | CA | 92630-2325 |
| MARY KELLY | PO BOX 82169 | SAN DIEGO | CA | 92138-2169 |
| MARY LIZOTTE | 21549 BANCROFT DR | CALIF CITY | CA | 93505-1443 |
| MARY LOPEZ | 8812 LIME AVE | CALIF CITY | CA | 93505-3425 |
| MARY MARTINEZ | PO BOX 268 | LITTLEROCK | CA | 93543-0268 |
| MARY MILLER | 8016 SWEETSER RD | ROSAMOND | CA | 93560-7156 |
| MARY MOFFETT | 10434 PIUTE RD | JUNIPER HILLS | CA | 93543-4241 |
| MARY MOSES | 9442 SOMERSET BLVD | BELLFLOWER | CA | 90706-3009 |
| MARY MURPHEY | 6355 E AVENUE H | LANCASTER | CA | 93535-7802 |
| MARY PARE | 2935 DAVENPORT ST | ROSAMOND | CA | 93560-7513 |
| MARY PARRISH | 5517 E AVENUE L | LANCASTER | CA | 93535-8204 |
| MARY SORIANO | 1995 DEL CIERVO PL | CAMARILLO | CA | 93012-4067 |
| MARY THURSTON | 36300 SIERRA HWY | PALMDALE | CA | 93550-9340 |
| MARY VANDERHOPE | 14760 BIG SKY DR | PEARBLOSSOM | CA | 93553-3436 |
| MARY WILLHITE | 22847 W AVENUE D STE 6 | LANCASTER | CA | 93536-9262 |
| MARY WOODHULL | 2057 100TH ST W | ROSAMOND | CA | 93560-7054 |
| MASAYUKI WATANABE | 16416 GREGORIO DR | HACIENDA HEIGHTS | CA | 91745-4937 |
| MASTIN STEPHEN | 7730 W AVENUE J | LANCASTER | CA | 93536-7608 |
| MATHER HOYT / MATHER YADIRA | 30810 106TH ST E | JUNIPER HILLS | CA | 93543-3660 |
| MATHIESON PAMELA | 11316 LINDA MESA RD | LITTLEROCK | CA | 93543-4246 |
| MATHIS STEVEN R / MATHIS MARYANN | 4608 CINNABAR AVE | PALMDALE | CA | 93551-1852 |
| MATLOCK | 25830 CHERRYHILL DR | BORON | CA | 93516-1203 |
| MATSON BRADLEY F / MATSON NINA M | 28749 121ST ST E | LITTLEROCK | CA | 93543-4205 |
| MATTHEW LEONE | 4712 67TH ST W | ROSAMOND | CA | 93560-9003 |
| MATTHEW RAHIMZADEH | PO BOX 2944 | CANYON CNTRY | CA | 91386-2944 |
| MATTIE BURGESS | 12300 SIERRA VIEW ST | BORON | CA | 93516-1342 |
| MATTIE DAISY | 24224 JOSHUA AVE | BORON | CA | 93516-1323 |
| MAURA RAMIREZ | 6501 IRVINE CENTER DR | IRVINE | CA | 92618-2118 |
| MAUREEN ZUBIK | 36553 VISTA DEL LAGO ST | PALMDALE | CA | 93551-7969 |
| MAX VAN RUNKLE | 19110 PANORAMA RD. | VALYERMO | CA | 93563 |
| MAX VANRUNKLE | PO BOX 98 | VALYERMO | CA | 93563-0098 |
| MAXEY KENNETH M JR / MAXEY TRUST | 43939 MUNZ RANCH RD | LAKE HUGHES | CA | 93532-1206 |
| MAY STIRES | 1633 WABASSO WAY | GLENDALE | CA | 91208-2440 |
| MAY TONG | 47603 224TH ST W | LANCASTER | CA | 93536-9107 |
| MAYORGA ZENON / MAYORGA MARTHA S | 10820 4 WINDS RD | LITTLEROCK | CA | 93543-3644 |
| MC CRACKEN | 2977 DORHAM CT | SIMI VALLEY | CA | 93065-5203 |
| MCCALMAN MARK S / MCCALMAN CONSTANCE | 6817 W AVENUE H12 | LANCASTER | CA | 93536-8398 |
| MCCARLEY ALICE M / WALKER ROEE C | 45320 95TH ST W | LANCASTER | CA | 93536-8003 |
| MCCLUNG DONAN L JR / MCCLUNG YVETTE R | 18343 W AVENUE F | LANCASTER | CA | 93536-9060 |
| MCCLURE DEBRA / BURTON CAROL C | 39601 220TH ST E | PALMDALE | CA | 93591-4103 |
| MCCORMICK BRIAN R / MCCORMICK BETTY E | 45528 60TH ST W | LANCASTER | CA | 93536-8321 |
| MCDONALD GEORGE L / MCDONALD KATHRYN | 6849 W AVENUE H12 | LANCASTER | CA | 93536-8326 |
| MCELHANEY ANDREW / NAIDITCH GAY E | 31306 235TH ST E | LLANO | CA | 93544-1536 |
| MCGARRY JOHN A JR / MCGARRY GAYLEEN M | 5163 E AVENUE F | LANCASTER | CA | 93535-7817 |
| MCGEE MICHAEL | 20807 KINGSCREST DR | SAUGUS | CA | 91350-1928 |
| MCGUINNESS EVELYNN R | 23501 W AVENUE D | LANCASTER | CA | 93536-9259 |
| MCMILLAN CHRISTOPHER A | MCMILLAN REBECCA | LANCASTER | CA | 93536-9503 |
| MCNEIL ALBERT / MCNEIL GILDA | 44008 42ND ST W | LANCASTER | CA | 93536-5869 |
| MCNUTT FREDERICK J / MCNUTT SUSAN L | 46057 70TH ST W | LANCASTER | CA | 93536-8508 |
| MEDINA ELIZABETH M | 18630 E AVENUE Q | PALMDALE | CA | 93591-4310 |
| MEDLIN CHRISTINE R | 33616 185TH ST E | LLANO | CA | 93544-1422 |
| MELANIE CHRISTIANSEN | PO BOX 166 | ROSAMOND | CA | 93560-0166 |
| MELANIE CHRISTIANSEN | PO BOX 416 | ROSAMOND | CA | 93560-0416 |
| MELANIE MONTARIL | 1757 TAPO CANYON RD | SIMI VALLEY | CA | 93063-3391 |
| MELCHERS LIVING TR | PO BOX 1468 | ROSAMOND | CA | 93560-1468 |
| MELEK CHRISTINA R | 40803 GRANITE ST | PALMDALE | CA | 93551-1806 |
| MELVILLE ROBERT S / MELVILLE LISA J | 37109 THE GRVS | PALMDALE | CA | 93551-6233 |
| MELVIN ENGLISH | 24169 JOSHUA AVE | BORON | CA | 93516-1320 |
| MELVIN HANNAH | 21276 WHITE PINE DR SPC 92 | TEHACHAPI | CA | 93561-9533 |
| MELVIN MORRIS | 11618 HAAS AVE | HAWTHORNE | CA | 90250-1928 |
| MEMBRENO JOSE | 37135 THE GRVS | PALMDALE | CA | 93551-6233 |
| MENTER MARY C / DANIELS DANNIE L | 7324 W AVENUE J | LANCASTER | CA | 93536-7611 |
| MERCEDES ESCOBAR | 3300 83RD ST W | ROSAMOND | CA | 93560 |
| MERCER TERISA R | 30543 LARGO VISTA RD | LLANO | CA | 93544-1443 |
| MEREDITH POPE | 25022 CORIANDER CT | STEVENSON RNH | CA | 91381-2215 |
| MERELENE GINTZ | 3446 S TWILIGHT ECHO RD | TUCSON | AZ | 85735-5125 |

| | | | | |
|-------------------------------------|----------------------------------|------------------|----|------------|
| MERLIN PINNELL | 24650 BOBTAIL LN | LANCASTER | CA | 93536-9604 |
| MERRILYN WILSON | 6012 SULTANA AVE | TEMPLE CITY | CA | 91780-1549 |
| MERRY COMM PROP TR | 23750 KILLION ST | WOODLAND HILLS | CA | 91367-5822 |
| MERRY WILLIAM | 4523 PARK VERONA | CALABASAS | CA | 91302-1779 |
| METTER RODNEY A / METTER WANDA S | 3151 E AVENUE H | LANCASTER | CA | 93535-1607 |
| MEYER HANS PETER & IPBI KIM | 14116 SE 44TH ST | BELLEVUE | WA | 98006-2334 |
| MEYER LESLIE / FRAZIER MELINDA | 47721 222ND ST W | LANCASTER | CA | 93536-9116 |
| MIAN KASHIF S | 2427 PLUMERIA LN | PALMDALE | CA | 93551 |
| MICHAEL AIREY | 23818 W AVENUE D12 | LANCASTER | CA | 93536-9118 |
| MICHAEL BEAN | PO BOX 1165 | SANTAQUIN | UT | 84655-1165 |
| MICHAEL BOHUSZ | 3934 KENTUCKY DR | LOS ANGELES | CA | 90068-1251 |
| MICHAEL BOOTT | 7547 NEWCASTLE AVE | RESEDA | CA | 91335-3250 |
| MICHAEL BRAUN | 19421 ORIENTE DR | YORBA LINDA | CA | 92886-2725 |
| MICHAEL BROWN | 1658 FALL CT | ROSAMOND | CA | 93560-6547 |
| MICHAEL BURTON | PO BOX 7 | HASTINGS | OK | 73548-0007 |
| MICHAEL CANADA | 24192 SAGE AVE | BORON | CA | 93516-1332 |
| MICHAEL COUNTER | 24438 SAGE AVE | BORON | CA | 93516-1338 |
| MICHAEL DUMIN | PO BOX 1348 | ROSAMOND | CA | 93560-1348 |
| MICHAEL EHLERT | 3 OLYMPIA | IRVINE | CA | 92604-1929 |
| MICHAEL FEJES | 11508 LINDA MESA RD | LITTLE ROCK | CA | 93543-4223 |
| MICHAEL FORD | 7485 NEW HORIZON WAY BLDG 3 | FREDERICK | MD | 21703-8388 |
| MICHAEL FORDICE | PO BOX 8 | VALYERMO | CA | 93563-0008 |
| MICHAEL GARCIA | 12469 DEL ORO ST | BORON | CA | 93516-1355 |
| MICHAEL GARRETT | 1757 TAPO CANYON RD # 88 | SIMI VALLEY | CA | 93063-3391 |
| MICHAEL GELARDO | 24164 SAGE AVE | BORON | CA | 93516-1332 |
| MICHAEL GONZALES | 6843 ELDER AVE | ROSAMOND | CA | 93560-7282 |
| MICHAEL HAVAS | PO BOX 801474 | SANTA CLARITA | CA | 91380-1474 |
| MICHAEL HESSELTON | 4576 SWEETSER RD | ROSAMOND | CA | 93560-6450 |
| MICHAEL J. RAYFIELD | 37300 VERBENA COURT | PALMDALE | CA | 93551-6198 |
| MICHAEL JACKSON | PO BOX 2022 | ROSAMOND | CA | 93560-2022 |
| MICHAEL KIRSCH | 11740 WILSHIRE BLVD APT A1609 | LOS ANGELES | CA | 90025-6522 |
| MICHAEL LACROIX | PO BOX 500130 | LAKE LOS ANGELES | CA | 93550-0130 |
| MICHAEL LAWRENCE | 7155 W AVENUE J | LANCASTER | CA | 93536-7612 |
| MICHAEL LEWIS | 28400 CRUTHERS CREEK RD | PEARLBLOSSOM | CA | 93553-3420 |
| MICHAEL LOUGHRY | 80 FOREST VIEW DR | SAN FRANCISCO | CA | 94132-1443 |
| MICHAEL LYTLE | 368 55TH ST W | ROSAMOND | CA | 93560-6542 |
| MICHAEL MACALUSO | 3726 VIA LAS VILLAS | OCEANSIDE | CA | 92056-7249 |
| MICHAEL MACKAY | 53 127TH ST W | ROSAMOND | CA | 93560-8201 |
| MICHAEL MANNING | 99 WYOMING ST | BOULDER CITY | NV | 89005-2803 |
| MICHAEL MCCARY | 1757 TAPO CANYON RD | SIMI VALLEY | CA | 93063-3391 |
| MICHAEL MCLAUGHLIN | 0 HCI BOX 690 | ELGIN | AZ | 85611 |
| MICHAEL PHILLIPS | 5304 GARDENDALE LN | PALMDALE | CA | 93551-2757 |
| MICHAEL PLANTE | PO BOX 2106 | ROSAMOND | CA | 93560-2106 |
| MICHAEL RAMSEY | 6828 WUNDERLIN AVE | SAN DIEGO | CA | 92114-2944 |
| MICHAEL ROBBINS | 5048 61ST ST W | ROSAMOND | CA | 93560-6463 |
| MICHAEL SEGAL | 1426 STATE HIGHWAY 58 | MOJAVE | CA | 93501-1961 |
| MICHAEL SELDITCH | 270 JAY ST APT 16E | BROOKLYN | NY | 11201-1951 |
| MICHAEL SMITH | 47052 5TH ST W | LANCASTER | CA | 93534-7501 |
| MICHAEL SUPPE | 18030 GASKELL RD | ROSAMOND | CA | 93560-7194 |
| MICHAEL THERIAULT | PO BOX 800253 | SANTA CLARITA | CA | 91380-0253 |
| MICHAEL TINITIGAN | 3054 DELTA RD | SAN JOSE | CA | 95135-1074 |
| MICHAEL TODD | 9764 SAMOA AVE | TUJUNGA | CA | 91042-3122 |
| MICHAEL TOWNLEY | 15956 LIVE OAK SPRINGS CANYON RD | CANYON COUNTRY | CA | 91387-3621 |
| MICHAEL WELSH | 35720 47TH ST E | PALMDALE | CA | 93552-6331 |
| MICHAEL YOST | 3608 GOLD STONE LN | ROSAMOND | CA | 93560-6808 |
| MICHELE DE LANO | 2860 100TH ST W | ROSAMOND | CA | 93560-7076 |
| MICHELE HILL | 5656 ELIZABETH LAKE RD | LEONA VALLEY | CA | 93551-7504 |
| MICHELE MORGAN | PO BOX 1090 | ROSAMOND | CA | 93560-1090 |
| MICHELE RHODEN | PO BOX 810 | PEARLBLOSSOM | CA | 93553-0810 |
| MICHELE ROTONDO | 20 SUMMERFIELD ST | THOUSAND OAKS | CA | 91360-2916 |
| MICHELE SILMON | 14814 CASTLE BUTTE RD | NORTH EDWARDS | CA | 93523-3247 |
| MICHELLE BUTCHER | PO BOX 720193 | PINON HILLS | CA | 92372-0193 |
| MICHELLE CALDERA | PO BOX 606 | ROSAMOND | CA | 93560-0606 |
| MICHELLE DIAZ | 3141 W AVENUE M2 | LANCASTER | CA | 93536-2840 |
| MICHELLE EPPS | PO BOX 2423 | ROSAMOND | CA | 93560-2423 |
| MICHELLE FLANAGAN | 9241 W AVENUE A | ROSAMOND | CA | 93560-7083 |
| MICHELLE OLGUIN | 14839 NEEDLES ST | NORTH HILLS | CA | 91343-2431 |
| MICHELLE PALMQUIST | 12490 EL MIRAGE ST | BORON | CA | 93516-1353 |
| MICHELLE PERRY | 41337 ALMOND AVE | PALMDALE | CA | 93551-2841 |
| MICHELLE PIOUS | 4254 N IRVING ST | KINGMAN | AZ | 86409-2620 |
| MICHELLE THOMPSON | 46118 N 80TH WEST ST | LANCASTER | CA | 93536 |
| MICK LARRY G | 10909 E JUNIPER HILLS RD | LITTLE ROCK | CA | 93543 |
| MICKEY ODEN | PO BOX 845 | SILETZ | OR | 97380-0845 |
| MID OHIO SEC. CORP. CSTDN | 5656 STOCKTON LOOP | LIVERMORE | CA | 94550-7382 |
| MIDDLE BUTTES PARTNERS LTD | PO BOX 20 | LANCASTER | CA | 93584-0020 |
| MIDDLETON CHARLES A | 8418 W AVENUE A | ROSAMOND | CA | 93560-7291 |
| MIGUEL ACEVEDO | 2578 ELLIOT CT | SANTA CLARA | CA | 95051-1849 |
| MIGUEL RAMOS | PO BOX 2687 | LANCASTER | CA | 93539-2687 |
| MIGUEL RODRIGUEZ | 35820 106TH ST E | LITTLE ROCK | CA | 93543-2800 |
| MILAGROS GONZALEZ | 1245 BROAD AVE | WILMINGTON | CA | 90744-2619 |
| MILANA VIII LLC AND | 2445 STANLEY | TUSTIN | CA | 92782-1275 |
| MILBOURNE EARL F | 3336 W AVENUE H | LANCASTER | CA | 93536-8335 |
| MILBOURNE JOHN H / MILBOURNE FAMILY | 2738 W AVENUE H | LANCASTER | CA | 93536-8336 |
| MILDRED ASHPAUGH | 2797 MAGNOLIA ST | CAMARILLO | CA | 93012-8044 |
| MILDRED BALL | 430 OAKGLEN CT | SAN DIMAS | CA | 91773-3260 |
| MILDRED BEARDEN | 24263 JOSHUA AVE | BORON | CA | 93516-1322 |
| MILDRED KLING | 18418 SANTA ISADORA ST | FOUNTAIN VLY | CA | 92708-5525 |

| | | | | | |
|--|---------------------------------|----------|----------------|----|------------|
| MILLARD LEWIS | 3604 PRINCETON AVE | | DALLAS | TX | 75205-3249 |
| MILLER BRET | 45557 MUNZ RANCH RD | | LANCASTER | CA | 93536-9036 |
| MILLER ERWIN L / MILLER ROSA L | 45520 60TH ST W | | LANCASTER | CA | 93536-8321 |
| MILLER LEONARD | 24227 HERITAGE LN | | NEWHALL | CA | 91321-3562 |
| MILLS RICHARD J / MILLS PAMELA | 47044 5TH ST W | | LANCASTER | CA | 93534-7501 |
| MILTON BURBANO | 1665 SW 116TH AVE | | PEMBROKE PINES | FL | 33025-3758 |
| MIN DO CHONG / YON SUK CHAE | 27500 LARGO VISTA RD | | VALYERMO | CA | 93563-1004 |
| MIN DO CHONG / YON SUK CHAE | 20033 BIG PINES HWY | | VALYERMO | CA | 93563-1002 |
| MINDLIN YUNA | 6056 SUNNYCREST DR | | OAK PARK | CA | 91377-3846 |
| MINDY LUCAS | 20336 BASSETT ST | | WINNETKA | CA | 91306-3506 |
| MINDY NGUYEN | 914 ROSITA ST | | SANTA ANA | CA | 92703-1531 |
| MINE MNRL PRCS WRKRS BLDG ASSN | 24001 CHAPARRAL AVE | | BORON | CA | 93516-1301 |
| MINNIE COOK | PO BOX 2175 | | ROSAMOND | CA | 93560-2175 |
| MINNIE WHEAT | 263 PICTORIAL ST | | PALMDALE | CA | 93550-3025 |
| MIRIAM SANCHEZ | 4103 LAYMAN AVE | | PICO RIVERA | CA | 90660-1714 |
| MIRNA TERAN | 40817 RIVEROCK LN | | PALMDALE | CA | 93551-1203 |
| MISTY JACOBY | 13015 W RANCHO SANTA FE BLVD | APT 2153 | AVONDALE | AZ | 85392-1743 |
| MITCHEL DANE | PO BOX 6386 | | LANCASTER | CA | 93539-6386 |
| MITCHEL NAKAAHIKI | 24286 JUNIPER AVE | | BORON | CA | 93516-1329 |
| MITCHELL KENNY L / MITCHELL JOANNA M | 3350 TWINCREEK CT | | PALMDALE | CA | 93551-1080 |
| MITCHELL OLIVER | 1808 DEVEREAUX DR | | BURLINGAME | CA | 94010-4642 |
| MITRA GASSEMI | 1602 CHURCH ST | | SIMI VALLEY | CA | 93065-3979 |
| MITZI BARNES | 45460 070 ST W | | LANCASTER | CA | 93536 |
| MOHAMMAD DAOOD | 18154 MEDLEY DR | | ENCINO | CA | 91316-4446 |
| MOHAMMAD SARAIPOUR | PO BOX 943 | | LAWNDALE | CA | 90260-0943 |
| MOHAMMED IRAN | 42302 ENCANTO WAY | | QUARTZ HILL | CA | 93536-3765 |
| MOJAVE DESERT BK | 15773 K ST | | MOJAVE | CA | 93501-1708 |
| MOJAVE DESERT BK | 15773 K ST | | MOJAVE | CA | 93501-1708 |
| MOLLIE MC PHERSON | 5921 WILLOW AVE | | ROSAMOND | CA | 93560-7235 |
| MONICA CHEVEZ | 9871 SAHARA AVE | | ROSAMOND | CA | 93560-7066 |
| MONICA GARCIA | 171 CAGEL ST | | ROSAMOND | CA | 93560-6906 |
| MONTGOMERY MELANIE N | 37309 THE GRVS | | PALMDALE | CA | 93551-6236 |
| MONTGOMERY STARKS | 620 NE 2ND ST | | OKLAHOMA CITY | OK | 73104-6610 |
| MOON CHANG | 3671 W 6TH ST | | LOS ANGELES | CA | 90020-3026 |
| MOONEY JOHN T / MOONEY TARA | 18405 W AVENUE F4 | | LANCASTER | CA | 93536-9045 |
| MOORE ARTHUR S / MOORE DELILAH K | 31000 233RD ST E | | LLANO | CA | 93544-1503 |
| MOORE FAMILY 1991 TRUST | 14215 JONES RD | | FALCON | CO | 80831-8131 |
| MOORE SANDRA J | 10665 W AVENUE J | | LANCASTER | CA | 93536-7718 |
| MOREL MARTIN G / MOREL SINA | 16617 PEARBLOSSOM HWY | | LLANO | CA | 93544-1143 |
| MORGA VENANCIO / MORGA SOCORRO | 6175 HOLIDAY AVE | | ROSAMOND | CA | 93560-6519 |
| MORGAN BARNES | 605 S AVENUE 60 | | LOS ANGELES | CA | 90042-4304 |
| MORGAN RUSSELL B / MORGAN TRUDY A | 30553 LARGO VISTA RD | | LLANO | CA | 93544-1443 |
| MORRIS WAYNE R SR / MORRIS WAYNE SR | 6507 W AVENUE G | | LANCASTER | CA | 93536 |
| MOUNTAIN BROOK RANCH LLC | PO BOX 900697 | | PALMDALE | CA | 93590-0697 |
| MOUTH OF HIDDEN VALLEY LLC | PO BOX 2567 | | ROSAMOND | CA | 93560-2567 |
| MULLENS DOUGLAS E / MULLENS TERESA L | 46920 67TH ST W | | LANCASTER | CA | 93536-8516 |
| MULLIN MARCIA L | 815 PARK DR | | SHERIDAN | WY | 82801-2326 |
| MUNZ BARRY S / MUNZ TERRY ; KATHLEEN M | 12701 LANCASTER RD | | LANCASTER | CA | 93536-9014 |
| MUNZ REVA R / FAMILY REVA | 45715 MUNZ RANCH RD | | LANCASTER | CA | 93536-9035 |
| MURIEL POLAR | 7485 NEW HORIZON WAY BLDG 3 | | LANCASTER | CA | 93536-9035 |
| MURPHY WILLIAM A / MURPHY TRUST | 27701 LARGO VISTA RD | | FREDERICK | MD | 21703-8388 |
| MUSTAFA SHAGROON | 8282 CALVINE RD APT 1105 | | VALYERMO | CA | 93563-1005 |
| MYERS CLAYTON N / MYERS MICAELA A | 9720 E AVENUE G10 | | SACRAMENTO | CA | 95828-9320 |
| MYNEAR GERTRUD V | 48999 212TH ST W | | LANCASTER | CA | 93536-9101 |
| MYONG BOYADJIAN | 1600 KAPIOLANI BLVD # 930 | | LANCASTER | CA | 93536-9101 |
| MYOUNG LEE | 3612 EASTFIELD RD | | HONOLULU | HI | 96814-3801 |
| MYRIAM CALVERT | 8844 ARDENDALE AVE | | CARMEL | CA | 93923-9452 |
| MYRON MAKI | PO BOX 1044 | | SAN GABRIEL | CA | 91775-1904 |
| MYRTLE JACKSON | PO BOX 2328 | | STERLING | AK | 99672-1044 |
| MYUNG SOOK LEE | 8908 WILSON RANCH RD | | ROSAMOND | CA | 93560-2328 |
| NADIM MAJDA | 350 DELAWARE DR | | PHELAN | CA | 92371-7230 |
| NADINE STERBA | 27720 MANSFIELD CT | | VENTURA | CA | 93001-1219 |
| NAHAPET BOYADJIAN | 1600 KAPIOLANI BLVD # 930 | | VALENCIA | CA | 91354-1623 |
| NAN CARDER | 6120 E AVENUE G | | HONOLULU | HI | 96814-3801 |
| NANCY AMAYA | 24072 CHAPARRAL AVE | | LANCASTER | CA | 93535-7809 |
| NANCY BEAZEL | 9740 E AVENUE G10 | | BORON | CA | 93516-1302 |
| NANCY COVERDILL | 28650 CRUTHERS CREEK RD | | LANCASTER | CA | 93535-8425 |
| NANCY DOWDY | 12321 SIERRA VIEW ST | | PEARBLOSSOM | CA | 93553 |
| NANCY GILBERT | 6851 W AVENUE I | | BORON | CA | 93516-1341 |
| NANCY GRABE | PO BOX 57 | | LANCASTER | CA | 93536-8319 |
| NANCY HITT | PO BOX 1779 | | PEARBLOSSOM | CA | 93553-0057 |
| NANCY KIMBROUGH | 4635 SWEETSER RD | | ROSAMOND | CA | 93560-1779 |
| NANCY LARSON | 22217 233RD AVE SE | | ROSAMOND | CA | 93560-6454 |
| NANCY LEE | 435 S CURSON AVE | APT 10J | MAPLE VALLEY | WA | 98038-8411 |
| NANCY MCLAUGHLIN | 0 HCI BOX 690 | | LOS ANGELES | CA | 90036-5239 |
| NANCY RANKIN | 7226 DAWN RD | | ELGIN | AZ | 85611 |
| NANCY RICHARDSON | 16761 FOOTHILL AVE | | ROSAMOND | CA | 93560-6458 |
| NANCY SWINDLEHURST | 24405 TAMARISK AVE | | NORTH EDWARDS | CA | 93523-3535 |
| NAPIER ROBERT M / NAPIER HSIAO H | 39447 DUON LN | | BORON | CA | 93516-1351 |
| NARCILE PINA | 12201 SIERRA VIEW ST | | PALMDALE | CA | 93551 |
| NAREERATN JOTIKASTHIRA | 28304 MOUNT STEPHEN AVE | | BORON | CA | 93516-1339 |
| NASIR M R | 1403 N FAIR OAKS AVE | STE 2 | CANYON CNTRY | CA | 91387-3141 |
| NATALIE HULSE | 38701 BANYAN PL | | PASADENA | CA | 91103-1893 |
| NATHANIEL BROWN | 13445 FRAN ST | | MORENO VALLEY | CA | 92551 |
| NATIONAL CITY BANK | 150 ALLEGHENY CENTER MALL | | NORTH EDWARDS | CA | 93523-3424 |
| NATIONSTAR MORTGAGE LLC | 350 HIGHLAND DR | | PITTSBURGH | PA | 15212-5335 |
| NATIONWIDE ASSET MANAGEMENT LP | 8721 SANTA MONICA BLVD STE 1019 | | LEWISVILLE | TX | 75067-4177 |
| | | | LOS ANGELES | CA | 90069-4507 |

| | | | | | |
|---|-----------------------------|---------|-------------------|----|------------|
| NEAL | PO BOX 1411 | | ROSAMOND | CA | 93560-1411 |
| NEIL REMINGTON | PO BOX 6336 | | SAN PEDRO | CA | 90734-6336 |
| NELLIE ANDERSON | 25062 ATWOOD BLVD | | NEWHALL | CA | 91321-3402 |
| NELLIE LANK | PO BOX 136 | | BORON | CA | 93596-0136 |
| NELSON CHACON | 5623 CASITA CT | | PALMDALE | CA | 93552-4659 |
| NELSON ESTHER | 36524 W JONES AVE | | TONOPAH | AZ | 85354-7570 |
| NELSON NONI J | 2033 W AVENUE K10 | | LANCASTER | CA | 93536-4608 |
| NENA CO | 910 EUCLID AVE APT 82 | | NATIONAL CITY | CA | 91950-3839 |
| NEOMI LYNCH | 13120 BRADLEY AVE | SPC 3 | SYLMAR | CA | 91342-0686 |
| NEVILLE SOLOMON | 1400 COLUMBIA AVE | | ALAMOGORDO | NM | 88310-8016 |
| NEW LIFE CHR OF GOD IN CHRIST | PO BOX 1585 | | ROSAMOND | CA | 93560-1585 |
| NEWCOMER JACOB C III / NEWCOMER BEVERLY | 47141 167TH ST W | | LANCASTER | CA | 93536-9044 |
| NEWHALL WIRE INC | 12240 JOLETTE AVE | | GRANADA HILLS | CA | 91344-1630 |
| NGOC TRAN | 19351 HICKORY LN | | HUNTINGTN BCH | CA | 92646-2746 |
| NGUYEN LAP QUOC | 14850 PURCHE AVE | | GARDENA | CA | 90249-3743 |
| NHAN NGO | 1798 QUIMBY RD | | SAN JOSE | CA | 95122-1236 |
| NICHOLAS LAGATUTTA | 31 S ELLIS PL | | NEWBURY PARK | CA | 91320-4506 |
| NICHOLAS SMITH | 24159 SAGE AVE | | BORON | CA | 93516-1331 |
| NICHOLAS TOTH | 34270 CHESEBORO RD | | PALMDALE | CA | 93552-6505 |
| NICHOLAS VALASQUEZ | 762 70TH ST W | | ROSAMOND | CA | 93560-7034 |
| NICK MELNIKOFF | 1305 N BASCOM AVE STE 1 | | SAN JOSE | CA | 95128-1248 |
| NICOLAS CORDOBA | 25186 PATTERSON RD | | LANCASTER | CA | 93536-9606 |
| NICOLE CARNEY | 1401 99TH ST W | | ROSAMOND | CA | 93560-7090 |
| NICOLE DYER | 8301 MOJAVE AVE | | ROSAMOND | CA | 93560-7188 |
| NIGEL HOLLY | PO BOX 902586 | | PALMDALE | CA | 93590-2586 |
| NINA GASS | 37304 DEL MAR ST | | PALMDALE | CA | 93552-4666 |
| NINA WILSON | 18100 W AVENUE F | | LANCASTER | CA | 93536-9058 |
| NIPA KAEWIMONRAT | 1600 N BRONSON AVE | APT 34 | LOS ANGELES | CA | 90028-9202 |
| NOELIA ECHESABAL | 11611 AYRES AVE | | LOS ANGELES | CA | 90064-2905 |
| NOELIA MONROY | PO BOX 2980 | | LANCASTER | CA | 93539-2980 |
| NOLET EARL | 41016 150TH ST E | | LANCASTER | CA | 93535-7013 |
| NOMURA CREDIT AND CAPITAL INC | 3374 WALDEN AVE | # 120 | DEPEW | NY | 14043-2437 |
| NORA DENNIS | PO BOX 1150 | | PACIFIC PALISADES | CA | 90272-1150 |
| NORBERTO ALEJOS | 10342 WOODROSE AVE | | SANTEE | CA | 92071-1702 |
| NORDBLOM ROY H / NORDBLOM NORMA | 48903 120TH ST E | | LANCASTER | CA | 93535-8013 |
| NORMA BLACK | PO BOX 1088 | | ROSAMOND | CA | 93560-1088 |
| NORMA CARTER | 2110 4TH ST | APT 17 | SANTA MONICA | CA | 90405-2343 |
| NORMA DEVEAUX | 1113 S SYCAMORE AVE | | LOS ANGELES | CA | 90019-1532 |
| NORMA THOMPSON | PO BOX 3365 | | QUARTZ HILL | CA | 93586-0365 |
| NORMAN EASTWOOD | 27 PACKET RD | | RCH PALOS VRD | CA | 90275-5827 |
| NORMAN LIZOTTE | 21549 BANCROFT DR | | CALIF CITY | CA | 93505-1443 |
| NORMAN REED | 14411 BRIGHTSTAR AVE | | ROSAMOND | CA | 93560-7099 |
| NORMAN THOMPSON | 8950 DALTON AVE | | LOS ANGELES | CA | 90047-3630 |
| NORMANS NURSERY INC | 8665 DUARTE RD | | SAN GABRIEL | CA | 91775-1139 |
| NORMANS NURSERY INC | 8665 DUARTE RD | | SAN GABRIEL | CA | 91775-1139 |
| NORTH GATE DEVELOPMENT LLC | 11524 ZAGAROLO LN | | LAS VEGAS | NV | 89141-3226 |
| NORTON JAMES | 6200 SUNSET RIDGE RD | | GOLETA | CA | 93117-1786 |
| NOWAK CHESTER / NOWAK MARY J | 42049 67TH ST W | APT B | LANCASTER | CA | 93536-3837 |
| NUNN SHIRLEY A | 39362 185TH ST E | | PALMDALE | CA | 93591-4319 |
| NUSRAT KHAN | 3950 W 226TH ST APT 71 | | TORRANCE | CA | 90505-2357 |
| NUTAN PAWA | 15623 LUCILLE CT | | CANYON COUNTRY | CA | 91387-4438 |
| NYE JAMES D / NYE DIANE L | 8690 E AVENUE F | | LANCASTER | CA | 93535-7926 |
| OAK VIEW PROPERTIES INC | 750 SPRING ST | | OAK VIEW | CA | 93022-9715 |
| OBERG JOHN S / OBERG LAURA G | 47106 70TH ST E | | LANCASTER | CA | 93535-7838 |
| OCEAN LN I | 1785 HANCOCK ST STE 100 | | SAN DIEGO | CA | 92110-2051 |
| ODIS SNEED | 29757 CROMWELL AVE | | CASTAIC | CA | 91384-4611 |
| OFELIA CARLOS | 3002 ALSACE AVE | | LOS ANGELES | CA | 90016-3802 |
| OGDEN RICKY | 9222 E AVENUE E | | LANCASTER | CA | 93535-7934 |
| OK HONG YOUNG | 31888 DEL OBISPO ST STE C10 | | SAN JUAN CAPO | CA | 92675-3700 |
| OLAF LANDSGAARD | PO BOX 2567 | | ROSAMOND | CA | 93560-2567 |
| OLGA ENGEL | 7334 E BLACK ROCK RD | | SCOTTSDALE | AZ | 85255-6108 |
| OLGA FIORELLA | 1738 N AVON ST | | BURBANK | CA | 91505-1503 |
| OLGA FRAGOSO | 14181 GRAMMAR PL | | PANORAMA CITY | CA | 91402-3234 |
| OLGA HUERTA | 40104 166TH ST E | | PALMDALE | CA | 93591-3039 |
| OLIN DERRICK | 8847 E AVENUE G12 | | LANCASTER | CA | 93535-7905 |
| OLIVAREZ TONY / OLIVAREZ ROBIN | 2305 EVENING PRIMROSE AVE | | PALMDALE | CA | 93551-4184 |
| OLIVEIRA JEFFREY | 43030 FAIRLEE DR | | LANCASTER | CA | 93536-4605 |
| OLIVER JAMES E JR / CLEMENS WENDY L | 45249 80TH ST W | | LANCASTER | CA | 93536-8119 |
| OLIVIA REYNOLDS | 29867 WISTERIA VALLEY RD | | SANTA CLARITA | CA | 91387-1942 |
| OLMEDO FRANCISCO / AVELAR MARIA R | 8060 E AVENUE H | | LANCASTER | CA | 93535-7900 |
| OLSEN ANDREW S ; MIRIAM D / OLSEN TRUST | 4544 CINNABAR AVE | | PALMDALE | CA | 93551-1854 |
| OLSEN NATHANIEL II / OLSEN DIANE | 12050 JUNIPER HILLS RD | | JUNIPER HILLS | CA | 93543-4202 |
| OMY TRINIDAD | 40928 GRANITE ST | | PALMDALE | CA | 93551-1809 |
| ONG MINH | PO BOX 6314 | | ROSEMead | CA | 91770-6314 |
| OOKIE LEE | 25269 THE OLD RD STE B | | STEVENSON RANCH | CA | 91381-2202 |
| OPAL BOWER | 21409 ADAM DR | | TEHACHAPI | CA | 93561-8817 |
| ORBY ENDSLEY | PO BOX 720006 | | PINON HILLS | CA | 92372-0006 |
| ORDWAY STEVE P | 12401 LE PAGE RANCH RD | | PEARLBLOSSOM | CA | 93553-3478 |
| OREATHA JOSEPH | 13131 EUSTACE ST | | ARLETA | CA | 91331-1044 |
| ORLANDO LOPEZ | 1121 L ST FL 7 | | SACRAMENTO | CA | 95814-3970 |
| ORTIZ FAMILY LLC | 417 ANDRUSS PL | | MONTEBELLO | CA | 90640-3729 |
| ORTIZ FRANK D | 12747 E AVENUE E | | LANCASTER | CA | 93535-8004 |
| ORTIZ WENDY | 9159 W AVENUE A | | ROSAMOND | CA | 93560-7088 |
| OSCAR MAGDALENO | 2075 BAYWOOD CT | APT 157 | LANCASTER | CA | 93536-7291 |
| OSLING EURIMICA M / OSLING MORRELL A | 44629 JEFFERSON ST | | LANCASTER | CA | 93535-2839 |
| OSTORGA LEONIDAS / AVELENDA CARLA | 44647 JEFFERSON ST | | LANCASTER | CA | 93535-2839 |
| OSVALDO ORTIZ | 4871 COLUMBIA WAY | | LANCASTER | CA | 93536-2908 |

| | | | | |
|---|-------------------------------|---------------|----|------------|
| OTHON ESPINOZA | 2944 65TH ST W | ROSAMOND | CA | 93560-6925 |
| OTILIA FENNEL | 8408 SWEETSER RD | ROSAMOND | CA | 93560-7096 |
| OTIS DAVID E / OTIS SALLY A | 12635 MURPHY LN | PEARLBLOSSOM | CA | 93553-3443 |
| OTTO BERTHELSEN | PO BOX 215 | YARNELL | AZ | 85362-0215 |
| OWEN RICK A | 207 E AVENUE F10 | LANCASTER | CA | 93535-6408 |
| P S C RANCHES INC | 50235 N 00082 ST WEST | LANCASTER | CA | 93536 |
| PABLO DUARTE | 6901 E WILLIAMS CIR | ANAHEIM | CA | 92807-5121 |
| PABLO UNABIA | 1841 S WOOSTER ST | LOS ANGELES | CA | 90035-4334 |
| PADGETT GERALD L / PADGETT ANTOINETTE M | 7554 W AVENUE J | LANCASTER | CA | 93536-7610 |
| PADILLA IMELDA G / PADILLA SERGIO G | 44667 31ST ST W | LANCASTER | CA | 93536-8367 |
| PADILLA RAMIRO / PADILLA IRMA | 9051 E AVENUE E | LANCASTER | CA | 93535-7936 |
| PALMS LANCASTER | 7116 VALJEAN AVE | VAN NUYS | CA | 91406-3901 |
| PAMELA ANYADIKE | 537 S FLOWER ST | INGLEWOOD | CA | 90301-5596 |
| PAMELA DENTON | 430 55TH ST W | ROSAMOND | CA | 93560-6968 |
| PAMELA LOGAN | 31969 EMERALD LN | CASTAIC | CA | 91384-3102 |
| PAMELA OLSEN | PO BOX 1526 | ROSAMOND | CA | 93560-1526 |
| PAMELA RHODESROGERS | PO BOX 6198 | LANCASTER | CA | 93539-6198 |
| PAMELA RICHARDSON | 5420 62ND ST W | ROSAMOND | CA | 93560-6254 |
| PAMELA TURK | PO BOX 865 | PEARLBLOSSOM | CA | 93553-0865 |
| PAMELA TURLEY | 24228 TAMARISK AVE | BORON | CA | 93516 |
| PAMELLA ZAMRZLA | 48910 80TH ST W | LANCASTER | CA | 93536-8740 |
| PANFILO CASTILLO | 1358 100TH ST W | ROSAMOND | CA | 93560-7267 |
| PANKAJ PATEL | PO BOX 1207 | ROSAMOND | CA | 93560-1207 |
| PANNA ARORA | 5936 LEMP AVE | N HOLLYWOOD | CA | 91601-1025 |
| PANNA PATEL | 2076 W ROSAMOND BLVD | ROSAMOND | CA | 93560-7693 |
| PARAMO GABRIEL G | 18753 E AVENUE R8 | PALMDALE | CA | 93591-4302 |
| PARKER ARTHUR | 20635 E AVENUE Q12 | PALMDALE | CA | 93591-4504 |
| PARRISH MARY | 5517 E AVENUE L | LANCASTER | CA | 93535-8204 |
| PARVANEH KADIVAR | 1083 N HILLCREST RD | BEVERLY HILLS | CA | 90210-2612 |
| PASCO REV TR | 1733 LORENZEN DR | SAN JOSE | CA | 95124-1741 |
| PASSMORE RICHARD A JR | 9956 CIMA MESA RD | JUNIPER HILLS | CA | 93543-3656 |
| PAT MURPHY | 18655 WEST AVENUE E | LANCASTER | CA | 93536 |
| PATRICIA BANUK | 15259 W ROSAMOND BLVD | ROSAMOND | CA | 93560-7288 |
| PATRICIA BHATTI | 3310 E AVENUE K | LANCASTER | CA | 93535 |
| PATRICIA FOLCK | 355 E GLADSTONE ST | SAN DIMAS | CA | 91773-1902 |
| PATRICIA GARCIA | 12469 DEL ORO ST | BORON | CA | 93516-1355 |
| PATRICIA GREENE | PO BOX 760 | ROSAMOND | CA | 93560-0760 |
| PATRICIA HOUSTON | 5301 60TH ST W | ROSAMOND | CA | 93560-6265 |
| PATRICIA HOWARD | 12490 SIERRA VIEW ST | BORON | CA | 93516-1352 |
| PATRICIA JACKSON | PO BOX 1624 | ROSAMOND | CA | 93560-1624 |
| PATRICIA KNITTEL | 34447 SQUAW LEAP LN | AUBERRY | CA | 93602-9675 |
| PATRICIA LACHENEY | 11054 MANZANITA MESA RD | LITTLE ROCK | CA | 93543-4227 |
| PATRICIA LOAISIGA | PO BOX 900031 | PALMDALE | CA | 93590-0031 |
| PATRICIA MONGIANO | 41902 LOMA VIS | LANCASTER | CA | 93536-2831 |
| PATRICIA PHILLIPS | 5304 GARDENDALE LN | PALMDALE | CA | 93551-2757 |
| PATRICIA PROCTOR WARDLOW | PO BOX 627 | DANDRIDGE | TN | 37725-0627 |
| PATRICIA SAYLES | 27776 TIRANTE | MISSION VIEJO | CA | 92692-2733 |
| PATRICIA SCRUGGS | 6063 W AVENUE J3 | LANCASTER | CA | 93536-7528 |
| PATRICIA SMITH | 6848 W AVENUE D8 | LANCASTER | CA | 93536-8819 |
| PATRICIA VAUGHN | 6035 SCARLET LEAF DR | MEMPHIS | TN | 38141-7624 |
| PATRICIA WOODRUFF | 183 W 6TH ST | CORNING | NY | 14830-3027 |
| PATRICK DUFFY | PO BOX 900554 | PALMDALE | CA | 93590-0554 |
| PATRICK GRANICY | PO BOX 911 | LANCASTER | CA | 93584-0911 |
| PATRICK HOLT | 16197 H ST | MOJAVE | CA | 93501-1530 |
| PATRICK KEARNS | 14035 DICKY ST APT B | WHITTIER | CA | 90605-3129 |
| PATRICK LENNON | PO BOX 1063 | PEARLBLOSSOM | CA | 93553-1063 |
| PATRICK MC DANIEL | 9490 CARMEL RD | ATASCADERO | CA | 93422-6202 |
| PATSY FELIX | 7884 ROLAND AVE | ROSAMOND | CA | 93560-7023 |
| PATSY VERNON | 835 TALISMAN DR | PALO ALTO | CA | 94303-4449 |
| PATTEN JANET J LIVING TRUST | 47803 60TH ST E | LANCASTER | CA | 93535-7826 |
| PATTERSON ELINORE E | 8051 W AVENUE B10 | LANCASTER | CA | 93536-9515 |
| PATTERSON WAYNE L | 41657 150TH ST E | LANCASTER | CA | 93535-7015 |
| PATTY MLINAR | 24360 JUNIPER AVE | BORON | CA | 93516-1364 |
| PAUL ALLISON | 11985 GASKELL RD | ROSAMOND | CA | 93560-7055 |
| PAUL HARTWIG | 1720 W AVENUE L4 | LANCASTER | CA | 93534-6951 |
| PAUL HERBERT | 21216 E AVENUE R | PALMDALE | CA | 93591-4602 |
| PAUL HOANG | 5532 WHITTIER BLVD | COMMERCE | CA | 90022-4104 |
| PAUL JOHNSON | 658 TULAROSA DR | LOS ANGELES | CA | 90026-3679 |
| PAUL KNERR | 19300 W AVENUE C | LANCASTER | CA | 93536-9283 |
| PAUL KOSLO | 17539 ELIZABETH LAKE RD | LAKE HUGHES | CA | 93532 |
| PAUL MATEIRO | 12349 SIERRA VIEW ST | BORON | CA | 93516-1341 |
| PAUL MYLES | 6195 105TH ST W | ROSAMOND | CA | 93560-6935 |
| PAUL RAMIREZ | 14523 SW MILLIKAN WAY STE 200 | BEAVERTON | OR | 97005-2352 |
| PAUL SHERMAN | 15743 HESBY ST | ENCINO | CA | 91436-1532 |
| PAUL STEWART | 5817 E AVENUE E | LANCASTER | CA | 93535-7846 |
| PAUL THOMPSON | 6723 GASKELL RD | ROSAMOND | CA | 93560-7132 |
| PAUL ZAPPULLA | 7485 NEW HORIZON WAY BLDG 3 | FREDERICK | MD | 21703-8388 |
| PAULA COUNTER | 24438 SAGE AVE | BORON | CA | 93516-1338 |
| PAULA ELLIS | 4360 W AVENUE B 8 | LANCASTER | CA | 93584 |
| PAULA MARKLEY | PO BOX 1612 | ROSAMOND | CA | 93560-1612 |
| PAULA PALACIOS | PO BOX 447 | MOORPARK | CA | 93020-0447 |
| PAULA RITTER | 47932 90TH ST W | LANCASTER | CA | 93536-9303 |
| PAULA ROSALES | 217 ELM ST | ALHAMBRA | CA | 91801-3008 |
| PAULA SMILLIE | 9668 W ROSAMOND BLVD | ROSAMOND | CA | 93560-7506 |
| PAULA WHEELLOCK | 9349 E AVENUE T12 | LITTLE ROCK | CA | 93543-3526 |
| PAULETTE LANG | 16520 KALISHER ST | GRANADA HILLS | CA | 91344-3751 |
| PAULETTE WADLEIGH | 43716 BRAVO LN | LANCASTER | CA | 93535-5823 |

APT 2

APT 189

APT A

| | | | | |
|--|----------------------------|------------------|----|------------|
| PAULINE ZESS | PO BOX 415 | PEARBLOSSOM | CA | 93553-0415 |
| PAYTON ERNEST / PAYTON ELIZABETH | 38650 LOUISE LN | PALMDALE | CA | 93551-5421 |
| PEARL LEE | 135 W GREEN ST STE 100 | PASADENA | CA | 91105-4131 |
| PEARL LEE | 560 S SANTA ANITA AVE | SAN MARINO | CA | 91108-1417 |
| PEARLINE HAMPTON | PO BOX 5958 | LANCASTER | CA | 93539-5958 |
| PEDRO DOMINQUEZ | 5770 SUE AVE | ROSAMOND | CA | 93560-7524 |
| PEDRO LOPEZ | 11808 FELLOWS AVE | SAN FERNANDO | CA | 91340-1812 |
| PEGGY CARTER | 2333 E MEADOW LARK WAY | SAN TAN VLY | AZ | 85140-5618 |
| PEGGY DAVIS | 18832 OAK RIDGE DR | SANTA ANA | CA | 92705-2252 |
| PEGGY DO | 11833 EMERY ST | EL MONTE | CA | 91732-1615 |
| PEGGY HATFIELD | 818 60TH ST W | ROSAMOND | CA | 93560-6910 |
| PEGGY LAGATUTTA | 31 S ELLIS PL | NEWBURY PARK | CA | 91320-4506 |
| PEGGY SMITH | PO BOX 344 | ROSAMOND | CA | 93560-0344 |
| PEGGY WYLY | 12162 JUNIPER HILLS RD | PEARBLOSSOM | CA | 93553-3493 |
| PEMELA HARO | 24452 TAMARISK AVE | BORON | CA | 93516-1358 |
| PENALOZA GUILLERMO / PENALOZA SUSANA | 19021 E AVENUE Q | PALMDALE | CA | 93591-4404 |
| PENLAND GLEN | 29348 123RD ST E | PEARBLOSSOM | CA | 93553-3491 |
| PENNY DAYTON | 38749 17TH ST E | PALMDALE | CA | 93550-3949 |
| PENNY SCHAEFER | 4540 W AVENUE M8 | QUARTZ HILL | CA | 93536-2939 |
| PEREZ EFRAIN / MARTINEZ SUSANA | 11040 LORNE ST APT 230 | SUN VALLEY | CA | 91352-3976 |
| PEREZ RENE / GUTIERREZ RUTH | 3142 CAMINO HERMANOS | LANCASTER | CA | 93536-2844 |
| PERKINS ERNEST E / PERKINS ERNESTINA E | 23400 W AVENUE D15 | LANCASTER | CA | 93536-9113 |
| PERKINS ERNEST E / PERKINS ERNESTINA E | 23500 W AVENUE D15 | LANCASTER | CA | 93536-9043 |
| PETE HAMES | 40892 COBBLESTONE CT | PALMDALE | CA | 93551 |
| PETER EVANGELISTA | 1226 EL MONTE DR | SIMI VALLEY | CA | 93065-4228 |
| PETER GARCIA | PO BOX 4184 | EL MONTE | CA | 91734-4184 |
| PETER LOPEZ | 12201 EL MIRAGE ST | BORON | CA | 93516-1314 |
| PETER MASLANIK | 7238 W AVENUE J | QUARTZ HILL | CA | 93536-7625 |
| PETER SCHANK | 2769 JEFFERIES ST | ROSAMOND | CA | 93560-6544 |
| PETER SMITH | PO BOX 8395 | LANCASTER | CA | 93539-8395 |
| PETERS MICHAEL R / PETERS BEKCY L | 50107 40TH ST W | LANCASTER | CA | 93536-9505 |
| PETERSEN PROPERTIES | 7155 VALJEAN AVE | VAN NUYS | CA | 91406-3917 |
| PETERSON | 1534 CREEK MILL TRCE | LAWRENCEVILLE | GA | 30044-6180 |
| PETRIE STANLEY A / PETRIE KATHLEEN M | 31220 106TH ST E | LITTLEROCK | CA | 93543-3641 |
| PETRINELLA PLUMMER | PO BOX 6194 | LANCASTER | CA | 93539-6194 |
| PETTIT MICHAEL H / PETTIT KERRY A | 7709 W AVENUE J | LANCASTER | CA | 93536-7608 |
| PHIL SHIPLEY | PO BOX 634 | PEARBLOSSOM | CA | 93553-0634 |
| PHILIP ARKLIN | PO BOX 900697 | PALMDALE | CA | 93590-0697 |
| PHILIP BUCKNOR | 5374 RUSS PL | PALMDALE | CA | 93552-3875 |
| PHILIP BUCKNOR | 5374 RUSS PL | PALMDALE | CA | 93552-3875 |
| PHILIP SCHULTZ | 8051 W AVENUE B10 | LANCASTER | CA | 93536-9515 |
| PHILLIP JOHN | 4591 HEATH CIR | ROHNERT PARK | CA | 94928-5615 |
| PHILLIP KRUEGER | PO BOX 3005 | QUARTZ HILL | CA | 93586-0005 |
| PHILLIP LEWIS | 28400 CRUTHERS CREEK RD | PEARBLOSSOM | CA | 93553-3420 |
| PHOLSAN JOTIKASTHIRA | 27411 ANNETTE JO CIR | SAUGUS | CA | 91350-1704 |
| PHYLLIS GARLIN | 500 S OAK PARK ST | VISALIA | CA | 93277-2353 |
| PHYLLIS GOLDIN | 824 E PALMDALE AVE | ORANGE | CA | 92865-4523 |
| PI SU | 9927 OLIVE CT | TEMPLE CITY | CA | 91780-3200 |
| PIATT TODD R | 45651 160TH ST W | LANCASTER | CA | 93536-9039 |
| PILAR VASQUEZ | 45100 BEVINGTON AVE | LANCASTER | CA | 93535 |
| POISSON MATTHEW R / POISSON JENNY M | 575 N KNIGHT DR | EDWARDS | CA | 93523-2736 |
| POLITO KEVIN C | 25671 SMOKETREE LN | VALENCIA | CA | 91381-0620 |
| POLLY SHIU | 586 VIENNA ST STE 3 | SAN FRANCISCO | CA | 94112-2818 |
| POMEROY VANCE / POMEROY KIMBERLEY A | 29319 121ST ST E | LITTLEROCK | CA | 93543-4204 |
| POMPEY RAYMOND J / POMPEY FAMILY | 45807 20TH ST E | LANCASTER | CA | 93535-1425 |
| POMPOSO SARAH | 18325 W AVENUE B | LANCASTER | CA | 93536-8917 |
| PONCE EMELIA | 23537 W AVENUE C8 | LANCASTER | CA | 93536-9274 |
| PONCEDELEON MICHAEL A | PONCEDELEON KATHY M | WHITTIER | CA | 90604-3244 |
| POOI KAN | 3232 NEWMARK DR | MIAMISBURG | OH | 45342-5421 |
| PORTILLO BLANCA | 18310 E AVENUE S | LLANO | CA | 93544 |
| POTTER DANIEL R / POTTER JANICE M | 7828 W AVENUE H | LANCASTER | CA | 93536-8108 |
| PQ TECHNOLOGIES INC | 47205 60TH ST E | LANCASTER | CA | 93535-7827 |
| PQ TECHNOLOGIES INC | 47205 60TH ST E | LANCASTER | CA | 93535-7827 |
| PRATEEK GOEL | 330 W 11TH ST APT 607 | LOS ANGELES | CA | 90015-2233 |
| PRELEWICZ KRISY L | 46330 72ND ST W | LANCASTER | CA | 93536-8115 |
| PRESTON SHULTS | PO BOX 422 | ROSAMOND | CA | 93560-0422 |
| PRESTON SHULTS | PO BOX 422 | ROSAMOND | CA | 93560-0422 |
| PRICE CYNTHIA D | 3923 BEACON LN | PALMDALE | CA | 93551 |
| PRIDE PET | PO BOX 1055 | PACIFIC PLSDS | CA | 90272-1055 |
| PRIME 40 WEST LP | 7116 VALJEAN AVE | VAN NUYS | CA | 91406-3901 |
| PRIMO TAPIA | 1101 71ST ST W | ROSAMOND | CA | 93560-7032 |
| PRINCE JERRY D / PRINCE JACQUELINE | 11015 BUTTERFIELD STAGE RD | LITTLEROCK | CA | 93543-3724 |
| PULTE HOME CORP | 27220 TURNBERRY LN | VALENCIA | CA | 91355-1018 |
| PUPPY SHOP INC | 39487 DESERT LILLY CT | PALMDALE | CA | 93551 |
| PURSLEY D D ; K C FAMILY TRUST | PO BOX 4735 | LANCASTER | CA | 93539-4735 |
| PYUNG WHANG | 23231 MALTBY PL | HARBOR CITY | CA | 90710-1132 |
| QUALITY LENDING ET AL | 3815 S WEST TEMPLE | SALT LAKE CITY | UT | 84115-4412 |
| QUANG BANH | 7850 SLATER AVE SPC 115 | HUNTINGTON BEACH | CA | 92647-6763 |
| QUARTZ HILL CENTER LLC | 24832 PICO CANYON RD | STEVENSON RANCH | CA | 91381-1700 |
| QUESADA RODRIGO / QUESADA ISABLE | 157 E AVENUE F | LANCASTER | CA | 93535-6411 |
| QUILICOT KENNETH D | 3629 W AVENUE K10 | LANCASTER | CA | 93536-4928 |
| QUILLEN J L ; K L LIVING TRUST | 18450 W AVENUE D | LANCASTER | CA | 93536-9266 |
| QUINTERO ESMERALDA | 46411 70TH ST E | LANCASTER | CA | 93535-7833 |
| QUIROGA JAMES | 5606 E AVENUE K8 | LANCASTER | CA | 93535-8606 |
| QUIROZ JAIME | 5033 E AVENUE K8 | LANCASTER | CA | 93535-8602 |
| QUYEN TRAN | 237 S BEACH BLVD | ANAHEIM | CA | 92804-1815 |
| QWEST ENGINEERING INC | 465 W 1ST ST | TUSTIN | CA | 92780-3002 |

| | | | | |
|--|--------------------------|------------------------|----|------------|
| R AND V NULL FAMILY LTD PTNSHP | 1160 5TH STREET LOOP W | TILLAMOOK | OR | 97141-9488 |
| R BROTHERS | PO BOX 1346 | ROSAMOND | CA | 93560-1346 |
| R DE LA ROSA | 9580 W ROSAMOND BLVD | ROSAMOND | CA | 93560-7505 |
| R JENKINS | 6465 SWEETSER RD | WILLOW SPRINGS | CA | 93560-6355 |
| R RANCH | 9440 E AVENUE I | LANCASTER | CA | 93535-8400 |
| R VARTANIAN | PO BOX 2600 | ROSAMOND | CA | 93560-2600 |
| RABII INVESTMENTS LLC | 4 VIA ERMITAS | RANCHO SANTA MARGARITA | CA | 92688-2968 |
| RACHEL BISSON | 38 KELLY CIR | SIDNEY | ME | 04330-2509 |
| RACHEL FINES | 43325 VINEYARD DR | LANCASTER | CA | 93535 |
| RACHEL MANNING | 24451 TAMARISK AVE | BORON | CA | 93516-1351 |
| RACHEL QUIGLEY | 43161 8TH ST E | LANCASTER | CA | 93535-4739 |
| RACHEL WILLIAMSON | 440 W HILLSDALE ST | INGLEWOOD | CA | 90302-1124 |
| RAFAEL CANTE | 41506 154TH ST E | LAKE LA | CA | 93535-7031 |
| RAFAEL MEDINA | 18122 E AVENUE O | PALMDALE | CA | 93591-3804 |
| RAFAEL NOVOA | 5594 SUE AVE | ROSAMOND | CA | 93560-6986 |
| RAFAEL ROSALES | 38642 KYLE PL | PALMDALE | CA | 93551 |
| RAFAEL TORRES | PO BOX 6922 | LANCASTER | CA | 93539-6922 |
| RAJ PRADEEP / RAJ MARY J | 37146 THE GRVS | PALMDALE | CA | 93551-6232 |
| RAKEIA PRATT | 7255 BAYMEADOWS WAY | JACKSONVILLE | FL | 32256-6851 |
| RALPH DE LANO | 2860 100TH ST W | ROSAMOND | CA | 93560-7076 |
| RALPH DRAEGER | 9531 WARBURTON DR | HUNTINGTN BCH | CA | 92646-3629 |
| RALPH HEWITT | 124 E EL CAMINO ST | SANTA MARIA | CA | 93454-4106 |
| RALPH LA PREZIOSA | PO BOX 22 | LAKE HUGHES | CA | 93532-0022 |
| RALPH LA PREZIOSA | PO BOX 22 | LAKE HUGHES | CA | 93532-0022 |
| RALPH MARTIN | PO BOX 384 | PEARBLOSSOM | CA | 93553-0384 |
| RAMEY TODD | 9503 NORTHSIDE DR | LEONA VALLEY | CA | 93551-7108 |
| RAMIREZ CLAUDIA M | 16644 RINALDI ST | GRANADA HILLS | CA | 91344-3631 |
| RAMIREZ VICTOR H | 44022 42ND ST W | LANCASTER | CA | 93536-5869 |
| RAMIRO DIAZ | 3815 SW TEMPLE | SALT LAKE CITY | UT | 84115 |
| RAMIRO GONZALEZ | 20618 COHASSET ST | CANOGA PARK | CA | 91306-2807 |
| RAMON | 2081 60TH ST W | ROSAMOND | CA | 93560-6561 |
| RAMON HARO | 24452 TAMARISK AVE | BORON | CA | 93516-1358 |
| RAMON RAMOS | 12567 YUBA RD | PHELAN | CA | 92371-7836 |
| RAMOS FIDENCIO / RAMOS ROSA D | 626 E AVENUE G | LANCASTER | CA | 93535-5901 |
| RAMOS SERGIO / RAMOS ESTHER M | 4657 E AVENUE G | LANCASTER | CA | 93535-7708 |
| RANATUNGE BANDULA D / RANATUNGE CHANDHI | 4508 CINNABAR AVE | PALMDALE | CA | 93551-1854 |
| RANDALL A STEVENS JR LIVING TRUST | PO BOX 781 | ROSAMOND | CA | 93560-0781 |
| RANDALL BLAYNEY | 17259 COMMUNITY ST | NORTHBRIDGE | CA | 91325-4055 |
| RANDALL STERBA | 27720 MANSFIELD CT | VALENCIA | CA | 91354-1623 |
| RANDOLF SALAZAR | 37741 MENTOR CT | PALMDALE | CA | 93550-2587 |
| RANDY ANDREONI | 48751 245TH ST W | LANCASTER | CA | 93536-9121 |
| RANDY KISTLER | 5216 CAMPO RD | WOODLAND HILLS | CA | 91364-1927 |
| RANDY SPEARS | 24284 SAGE AVE | BORON | CA | 93516-1334 |
| RANDY WIDMER | PO BOX 1670 | ROSAMOND | CA | 93560-1670 |
| RANJAN GORADIA | 32063 PACIFICA DR | RANCHO PALOS VERDES | CA | 90275-5763 |
| RAQUEL MUNOZ | 9755 BUCKHORN AVE | ROSAMOND | CA | 93560-7299 |
| RAUL ALICER | 1452 3RD ST | SIMI VALLEY | CA | 93065-3206 |
| RAUL BAUTISTA | 24127 JOSHUA AVE | BORON | CA | 93516-1320 |
| RAUL MARTINEZ | 6607 ALMOND VALLEY WAY | LANCASTER | CA | 93536-1230 |
| RAUL TORRES | 8230 REDBUSH LN | PANORAMA CITY | CA | 91402-5317 |
| RAWLEY DAVIS | 3255 50TH STREET WEST | ROSAMOND | CA | 93560 |
| RAY CROFT | 2608 60TH ST W | ROSAMOND | CA | 93560-6988 |
| RAY CROFT | 2608 60TH ST W | ROSAMOND | CA | 93560-6988 |
| RAY MC GOUGH | PO BOX 1628 | ROSAMOND | CA | 93560-1628 |
| RAY MORALES | 14348 W AVENUE D # 84 | LANCASTER | CA | 93536 |
| RAYMOND CHAMPAGNE | 7989 RENEE CIR | BENTON | AR | 72019-9551 |
| RAYMOND CHINN | 2921 MCCALL AVE | BAKERSFIELD | CA | 93304-6227 |
| RAYMOND CUMMINS | 4217 N DILKON RD | GOLDEN VALLEY | AZ | 86413-8335 |
| RAYMOND JOHNSON | 623 MELBA LN | BAKERSFIELD | CA | 93307-1653 |
| RAYMOND NODA | PO BOX 1506 | MONROVIA | CA | 91017-5506 |
| RAYMOND POMPEY | 45807 20TH ST E | LANCASTER | CA | 93535-1425 |
| RAYMOND STEAD | 6171 GOBI ST | ROSAMOND | CA | 93560 |
| RAYMOND STEWART | 24969 MULHOLLAND HWY | CALABASAS | CA | 91302-2366 |
| RAYMUNDO CORTEZ | 6654 W AVENUE L4 | LANCASTER | CA | 93536-4560 |
| RAYMUNDO RODRIGUEZ | 3165 SANDSTONE CT | PALMDALE | CA | 93551-1020 |
| RAY-SHE ESTATE TRUST | PO BOX 711 | ROSAMOND | CA | 93560-0711 |
| RCN3 TRUST | 1101 SALISBURY RD | LA CANADA | CA | 91011-2345 |
| RE MAP LLC | 3487 SAN PABLO AVE | SAN JOSE | CA | 95127-1147 |
| REBA JORDAN | PO BOX 756 | BORON | CA | 93596-0756 |
| REBECA FUENTES | 355 S HIDDEN GROVE LN | ANAHEIM | CA | 92807 |
| REBECCA BROWN | 1658 FALL CT | ROSAMOND | CA | 93560-6547 |
| REBECCA KOSICK | PO BOX 1162 | ROSAMOND | CA | 93560-1162 |
| REBECCA MARKS | PO BOX 1085 | PEARBLOSSOM | CA | 93553-1085 |
| REBECCA MC GOUGH | 1865 60TH ST W | ROSAMOND | CA | 93560-7370 |
| REBECCA STEWART | 5817 E AVENUE E | LANCASTER | CA | 93535-7846 |
| REEVES JEROLD K; SYLVIA D | REEVES FAMILY | LANCASTER | CA | 93536-8507 |
| REHAUME LARRY M / REHAUME CINDY E | 3357 TWINCREEK CT | PALMDALE | CA | 93551-1080 |
| REMIGLIA SCAVO | 19550 AVENUE OF THE OAKS | NEWHALL | CA | 91321-1307 |
| RENAE DAVIS | 24374 SAGE AVE | BORON | CA | 93516-1336 |
| RENE NAVARRO | 5008 SUNBURST DR | PALMDALE | CA | 93552-5300 |
| RENNEL FARR | 851 65TH ST W | ROSAMOND | CA | 93560-7035 |
| RESCAR INDUSTRIES INC | PO BOX 6333 | MAGNA | UT | 84044-6333 |
| RESERVE SYSTEMS INC | 4040 MANLY RD | ROSAMOND | CA | 93560-6930 |
| REUSCHEL JON M | 12333 E AVENUE H | LANCASTER | CA | 93535-8724 |
| REUTER JAMES ; CORALEE H / REUTER FAMILY | 7362 W AVENUE G | LANCASTER | CA | 93536-8618 |
| REVA AIKENS | 3658 W 59TH PL | LOS ANGELES | CA | 90043-2904 |
| REVA MUNZ | 12701 LANCASTER RD | LANCASTER | CA | 93536-9014 |

| | | | | |
|---------------------------------------|--------------------------------|-----------------------|----|------------|
| REX CADUNGOG | 673 FISHER CIR | FOLSOM | CA | 95630-9541 |
| REX THOMPSON | 6294 SHORELAND CIR | BUFORD | GA | 30518-1551 |
| REYES ESTEBAN G / BONILLA JULIO C | 45819 65TH ST E | LANCASTER | CA | 93535-8300 |
| REYES MARLON J | 48205 60TH ST E | LANCASTER | CA | 93535-7824 |
| REYES MARTELL | 12954 PROFITT ST | NORTH EDWARDS | CA | 93523-3445 |
| REYNALDO CHAVEZ | 29857 104TH ST E | JUNIPER HILLS | CA | 93543-3616 |
| REYNOLDS JULIA B | 43044 FLAG ST | LANCASTER | CA | 93536-4651 |
| REYNOSO JOSE F / RAMOS MARIA R | 4520 CINNABAR AVE | PALMDALE | CA | 93551-1854 |
| RHAMIE CHONG | 1757 TAPO CANYON RD | SIMI VALLEY | CA | 93063-3391 |
| RHETTA DAVIS | 24856 APPIAN WAY | MURRIETA | CA | 92562-5734 |
| RHODA BAILEY | 2315 E PALMDALE BLVD # GC27 | PALMDALE | CA | 93550-4959 |
| RHONALD BURGESS | PO BOX 2145 | ROSAMOND | CA | 93560-2145 |
| RHONDA MUELLER | 2136 E BROWER ST | SIMI VALLEY | CA | 93065-2403 |
| RIAHI MANDANA | 10535 WILSHIRE BLVD APT 1606 | LOS ANGELES | CA | 90024-4565 |
| RICARDO MARTINEZ | 4001 E AVENUE E | LANCASTER | CA | 93535-7720 |
| RICARDO MARTINEZ | 4001 E AVENUE E | LANCASTER | CA | 93535-7720 |
| RICH MAN PROPERTY GROUP TRUST | 1752 E AVENUE J STE 105 | LANCASTER | CA | 93535-4474 |
| RICHARD ATILANO | 7051 WHITTIER AVE APT C | WHITTIER | CA | 90602-1149 |
| RICHARD BOLIN | 9250 NW MOUNTAIN VIEW ACRES RD | PRINEVILLE | OR | 97754-9267 |
| RICHARD CASE | PO BOX 1101 | ROSAMOND | CA | 93560-1101 |
| RICHARD COLEMAN | 727 SUBURBAN DR | BRIGHAM CITY | UT | 84302-2886 |
| RICHARD DEARBORN | 2601 100TH ST W | ROSAMOND | CA | 93560-7077 |
| RICHARD DEARBORN | 2601 100TH ST W | ROSAMOND | CA | 93560-7077 |
| RICHARD DIXON | PO BOX 902111 | PALMDALE | CA | 93590-2111 |
| RICHARD DOUGLASS | PO BOX 1744 | ROSAMOND | CA | 93560-1744 |
| RICHARD DOWDY | 12221 SIERRA VIEW ST | BORON | CA | 93516-1339 |
| RICHARD ELLIS | 4360 W AVENUE B 8 | LANCASTER | CA | 93584 |
| RICHARD ELLIS | 35581 165TH STREET EAST | LLANO | CA | 93544 |
| RICHARD FELTER | PO BOX 1030 | ROSAMOND | CA | 93560-1030 |
| RICHARD HARPER | 945 E BRETT ST | INGLEWOOD | CA | 90302-1413 |
| RICHARD HEFLIN | 5109 60TH ST W | ROSAMOND | CA | 93560-6551 |
| RICHARD HOPKINS | 1757 TAPO CANYON RD | SIMI VALLEY | CA | 93063-3391 |
| RICHARD HORVATIN | 6520 GASKELL RD | ROSAMOND | CA | 93560-7131 |
| RICHARD HSU | 26 SANTA CRUZ | ROLLING HILLS ESTATES | CA | 90274-5402 |
| RICHARD KESSENER | 524 E PALM AVE | EL SEGUNDO | CA | 90245-3014 |
| RICHARD KOSICK | PO BOX 1162 | ROSAMOND | CA | 93560-1162 |
| RICHARD LAUREYS | 8349 MOJAVE AVE | ROSAMOND | CA | 93560-7188 |
| RICHARD LESLEY A / ALLEN LATRICE M | 44613 31ST ST W | LANCASTER | CA | 93536-8367 |
| RICHARD MICCOLIS | 19538 LOS ALIMOS ST | NORTHBRIDGE | CA | 91326-2221 |
| RICHARD MILLIGAN | 6265 105TH ST W | ROSAMOND | CA | 93560-7515 |
| RICHARD MILLS | 47044 5TH ST W | LANCASTER | CA | 93534-7501 |
| RICHARD MINER | 9678 DAWN RD | ROSAMOND | CA | 93560-7503 |
| RICHARD MITCHELL | 45740 95TH ST W | LANCASTER | CA | 93536-8004 |
| RICHARD MORGAN | PO BOX 1090 | ROSAMOND | CA | 93560-1090 |
| RICHARD MOSS | 1049 CINNAMON RANCH RD | BISHOP | CA | 93514-9481 |
| RICHARD ODELL | PO BOX 74 | VALYERMO | CA | 93563-0074 |
| RICHARD OLIVER | 12428 EL MIRAGE ST | BORON | CA | 93516-1319 |
| RICHARD PARE | 2935 DAVENPORT ST | ROSAMOND | CA | 93560-7513 |
| RICHARD SIKRA | PO BOX 6184 | THOUSAND OAKS | CA | 91359-6184 |
| RICHARD SKAGGS | 2156 ELANITA DR | SAN PEDRO | CA | 90732-4434 |
| RICHARD SMITH | 10735 LEONA AVE | LEONA VALLEY | CA | 93551-7304 |
| RICHARD SULZ | 4066 WEST AVENUE J6 | LANCASTER | CA | 93536-6833 |
| RICHARD TURNBLAD | 24856 APPIAN WAY | MURRIETA | CA | 92562-5734 |
| RICHARD WHEATON | 809 W NEWGROVE ST | LANCASTER | CA | 93534-3009 |
| RICHARD WHITEHOUSE | 30401 104TH ST E | LITTLE ROCK | CA | 93543-3613 |
| RICHARD WILLIAMS | PO BOX 5302 | LANCASTER | CA | 93539-5302 |
| RICHARDS WILLIAM J | 50665 110TH ST W | LANCASTER | CA | 93536-9412 |
| RICHLAND ANTELOPE VALLEY | 1925 CENTURY PARK E STE 1160 | LOS ANGELES | CA | 90067-2712 |
| RICHMOND AMERICAN HOMES OF | 5171 CALIFORNIA AVE STE 120 | IRVINE | CA | 92617-3036 |
| RICHMOND RICHARD M / RICHMOND WILMA M | 12841 PALLET MESA RD | PEARLBLOSSOM | CA | 93553-3473 |
| RICHMOND TRUST / RICHMOND MANUEL | 42936 FAIRLEE DR | LANCASTER | CA | 93536-4636 |
| RICK CHOW | 1121 W EDGEWARE RD | LOS ANGELES | CA | 90026-5168 |
| RICK HARRIS | PO BOX 1497 | ROSAMOND | CA | 93560-1497 |
| RICKIE SCHWEBKE | PO BOX 4366 | LANCASTER | CA | 93539-4366 |
| RICKY BECK | 24172 JOSHUA AVE | BORON | CA | 93516-1321 |
| RICKY STUARD | 5717 CHARAN RD | ROSAMOND | CA | 93560-7126 |
| RICKY TORRES | 3334 78TH ST W | ROSAMOND | CA | 93560-6995 |
| RIERSON ROBERT R / RIERSON JUANITA | 10317 E AVENUE J | LANCASTER | CA | 93535-8504 |
| RIFFENBURG LOGAN R | RIFFENBURG VANESSA G | LAKE LOS ANGELES | CA | 93591-4704 |
| RIGBY LOLA / ESTEY LOLA R | 6763 E AVENUE H | LANCASTER | CA | 93535-7849 |
| RILEY AUSTIN | 4828 LOOP CENTRAL DR | HOUSTON | TX | 77081-2212 |
| RILEY THOMAS M / RILEY DENISE M | 4661 E AVENUE F | LANCASTER | CA | 93535-7710 |
| RION HUFFORD | PO BOX 1815 | ROSAMOND | CA | 93560-1815 |
| RITA ACOSTA | 2233 60TH ST W | ROSAMOND | CA | 93560-6507 |
| RITA ALVAREZ | 5246 ELK CRK | SAN ANTONIO | TX | 78251-3545 |
| RITA GIBSON | 43061 FLAG ST | LANCASTER | CA | 93536-4651 |
| RITA TAVERNESE | 5641 ABRAHAM AVE | WESTMINSTER | CA | 92683-2803 |
| RITTER MARK S / RITTER DANA | 51201 90TH ST W | LANCASTER | CA | 93536-9404 |
| RIVIERA PROPERTIES LLC | 13428 MAXELLA AVE # 606 | MARINA DL REY | CA | 90292-5620 |
| RMS RESIDENTIAL PROPERTIES LLC | 8742 LUCENT BLVD STE 300 | HIGHLANDS RANCH | CO | 80129-2386 |
| ROBBIE LIENHART | 4450 CALIFORNIA AVE STE 52 | BAKERSFIELD | CA | 93309-1152 |
| ROBBIN HOUCHEM | 19800 GASKELL RD | ROSAMOND | CA | 93560-7245 |
| ROBBIN HOUCHEM | 19800 GASKELL RD | ROSAMOND | CA | 93560-7245 |
| ROBBINS RICHARD SR / ROBBINS DORTHY | 47229 DIVISION ST | LANCASTER | CA | 93535-6405 |
| ROBBY ASHPAUGH | 2797 MAGNOLIA ST | CAMARILLO | CA | 93012-8044 |
| ROBBY HARGRAVE | 38465 3RD ST E STE P | PALMDALE | CA | 93550-4501 |
| ROBERSON | 3003 8TH AVE | LOS ANGELES | CA | 90018-3304 |

| | | | | |
|--------------------------|------------------------------|-----------------------|----|------------|
| ROBERT A. DAVIS | 2399 WINDWARD CIR | WESTLAKE VLG | CA | 91361-3438 |
| ROBERT ALBERT | 21601 ADLER DR | CALIF CITY | CA | 93505-1403 |
| ROBERT AUSTIN | PO BOX 535 | PEARBLOSSOM | CA | 93553-0535 |
| ROBERT BEECHLY | PO BOX 155 | ROSAMOND | CA | 93560-0155 |
| ROBERT BELL | 1541 STUART ST | CAMBRIA | CA | 93428-5921 |
| ROBERT BENTON | 24264 CHAPARRAL AVE | BORON | CA | 93516-1306 |
| ROBERT BETSON | 5093 61ST ST W | ROSAMOND | CA | 93560-6463 |
| ROBERT CHANEY | PO BOX 432 | MOJAVE | CA | 93502-0432 |
| ROBERT CHERLAND | 6217 SHADOW HILLS DR | LANCASTER | CA | 93536-3715 |
| ROBERT DENNIS | 43770 15TH ST W STE 125 | LANCASTER | CA | 93534-5200 |
| ROBERT DONOVAN | 6169 SWEETSER RD | ROSAMOND | CA | 93560-6573 |
| ROBERT EKHOLM | PO BOX 4 | VALYERMO | CA | 93563-0004 |
| ROBERT ELIA | PO BOX 1712 | ANGEL FIRE | NM | 87710-1712 |
| ROBERT ESGUERRA | 20405 JANZER CT | SANTA CLARITA | CA | 91350-8512 |
| ROBERT FENNELL | 8408 SWEETSER RD | ROSAMOND | CA | 93560-7096 |
| ROBERT FORSHIER | 12715 MURPHYS LN | PEARBLOSSOM | CA | 93553-3445 |
| ROBERT G. DAVIS | 43838 90TH ST W | LANCASTER | CA | 93536-7701 |
| ROBERT GEIGER | 7963 ROLAND AVE | ROSAMOND | CA | 93560-7057 |
| ROBERT GIBSON | PO BOX 115 | VALYERMO | CA | 93563-0115 |
| ROBERT GRANT | 37147 186TH ST E | LLANO | CA | 93544-1414 |
| ROBERT GRATER | PO BOX 822 | POWELL | WY | 82435-0822 |
| ROBERT GREER | PO BOX 2752 | LANCASTER | CA | 93539-2752 |
| ROBERT HARDY | 1000 TECHNOLOGY DR MS 314 | O FALLON | MO | 63368-2239 |
| ROBERT HARMON | 5771 CHARAN RD | ROSAMOND | CA | 93560-7126 |
| ROBERT HERBERT | 24400 JOSHUA AVE | BORON | CA | 93516-1327 |
| ROBERT HOUSE | PO BOX 1874 | ROSAMOND | CA | 93560-1874 |
| ROBERT JOHNSTON | PO BOX 2125 | LANCASTER | CA | 93539-2125 |
| ROBERT JONES | 9440 E AVENUE I | LANCASTER | CA | 93535-8400 |
| ROBERT KAMMER | 11802 E AVENUE D | LANCASTER | CA | 93535-8019 |
| ROBERT KEITH DYAS | 1975 KEITH LANE | ROSAMOND | CA | 93560 |
| ROBERT KEITH DYAS | 1875 KEITH LANE | ROSAMOND | CA | 93560 |
| ROBERT KING | PO BOX 2120 | ROSAMOND | CA | 93560-2120 |
| ROBERT LARGE | PO BOX 949 | LAKE HUGHES | CA | 93532-0949 |
| ROBERT LEACH | 24232 JUNIPER AVE | BORON | CA | 93516-1329 |
| ROBERT LEE | 2743 28TH ST W | ROSAMOND | CA | 93560-6436 |
| ROBERT LEWIS | PO BOX 1180 | LITTLE ROCK | CA | 93543-1180 |
| ROBERT LIPE | 5264 MOHAVE DR | SIMI VALLEY | CA | 93063-2008 |
| ROBERT MACDONALD | 43031 40TH ST E | LANCASTER | CA | 93535-8103 |
| ROBERT MARTINEZ | 775 65TH ST W | ROSAMOND | CA | 93560-7224 |
| ROBERT MC KENNA | 2364 LUPINE TRL | BULLHEAD CITY | AZ | 86442-8760 |
| ROBERT MELVIN | 38901 230TH ST E | PALMDALE | CA | 93591-4706 |
| ROBERT MORRIS | 2513 100TH ST W # 3 | ROSAMOND | CA | 93560-7010 |
| ROBERT MUNOZ | 38756 LILACVIEW AVE | PALMDALE | CA | 93550-4254 |
| ROBERT NELSON | 4050 MANLY RD | ROSAMOND | CA | 93560-6930 |
| ROBERT PENA | 15229 LAKESIDE ST | SYLMAR | CA | 91342-3713 |
| ROBERT PIKE | 6000 140TH STREET WEST | ROSAMOND | CA | 93560 |
| ROBERT PRUITT | 1701 JUDY AVE | BAKERSFIELD | CA | 93312 |
| ROBERT REED | PO BOX 901754 | PALMDALE | CA | 93590-1754 |
| ROBERT ROOS | PO BOX 1938 | ROSAMOND | CA | 93560-1938 |
| ROBERT SANKEY | 9008 HIERBA RD | AGUA DULCE | CA | 91390-4560 |
| ROBERT SCHEIRE | 5527 105TH ST W | WILLOW SPRINGS | CA | 93560-7500 |
| ROBERT SHEPHARD | PO BOX 2504 | ROSAMOND | CA | 93560-2504 |
| ROBERT SLADE | 6225 HOLIDAY AVE | ROSAMOND | CA | 93560-6518 |
| ROBERT SLOCUM | PO BOX 1535 | LANCASTER | CA | 93539-1535 |
| ROBERT SMITH | PO BOX 945 | ROSAMOND | CA | 93560-0945 |
| ROBERT SMITH | 309 N BALDY VISTA AVE | GLEN DORA | CA | 91741-6606 |
| ROBERT SMITH | PO BOX 945 | ROSAMOND | CA | 93560-0945 |
| ROBERT SORENSEN | 1852 MARY RD | ACTON | CA | 93510-1493 |
| ROBERT SUTER | 751 HIGHWAY AT | VILLA RIDGE | MO | 63089-2119 |
| ROBERT SWICK | 13612 BRADLEY AVE | SYLMAR | CA | 91342-1104 |
| ROBERT TALBOT | 9 RUSTLER LN | ROLLING HILLS ESTATES | CA | 90274-1543 |
| ROBERT THORNTON | PO BOX 155 | BORON | CA | 93596-0155 |
| ROBERT WIESE | 15216 BURBANK BLVD STE 300 | SHERMAN OAKS | CA | 91411-3561 |
| ROBERT WOODS | 11565 S ARHARTON DR | IDAHO FALLS | ID | 83404 |
| ROBERT ZAVALA | 6781 GASKELL RD | ROSAMOND | CA | 93560-7132 |
| ROBERTA ENGLISH | 24169 JOSHUA AVE | BORON | CA | 93516-1320 |
| ROBERTA FRANCO | 12204 ALBERTA DR | CULVER CITY | CA | 90230-5906 |
| ROBERTA HARGRAVE | PO BOX 1675 | ROSAMOND | CA | 93560-1675 |
| ROBERTO ALVAREZ | 5246 ELK CRK | SAN ANTONIO | TX | 78251-3545 |
| ROBERTO CASTRO | 4824 W 120TH ST | HAWTHORNE | CA | 90250-2725 |
| ROBERTO CO | 910 EUCLID AVE APT 82 | NATIONAL CITY | CA | 91950-3839 |
| ROBERTO MORENO | 6523 GAVIOTA AVE | VAN NUYS | CA | 91406-6409 |
| ROBIN BAKER | GENERAL DELIVERY | LANCASTER | CA | 93539-9999 |
| ROBIN FUTCH | PO BOX 558 | LAKE HUGHES | CA | 93532-0558 |
| ROBIN GAGNON | PO BOX 2308 | ROSAMOND | CA | 93560-2308 |
| ROBIN GREEN | 42450 12TH ST W | LANCASTER | CA | 93534-7082 |
| ROBIN RUIZ | 99 WYOMING ST | BOULDER CITY | NV | 89005-2803 |
| ROBIN RUIZ | 99 WYOMING ST | BOULDER CITY | NV | 89005-2803 |
| ROBIN WALTON | 24242 CHAPARRAL AVE | BORON | CA | 93516-1306 |
| ROBINSON LUCIAN; BARBARA | ROBINSON FAMILY | LITTLE ROCK | CA | 93543-2800 |
| ROBLES RICHARD E | 40812 GRANITE ST | PALMDALE | CA | 93551-1806 |
| ROBYN ANDRADE | 47522 80TH ST W | LANCASTER | CA | 93536-8637 |
| ROCHELLE ROBERSON | 1757 TAPO CANYON RD | SIMI VALLEY | CA | 93063-3391 |
| ROD HERDERSON | 405 W LANCASTER BLVD | LANCASTER | CA | 93534-2539 |
| RODAH YOUNG | PO BOX 1468 | ROSAMOND | CA | 93560-1468 |
| RODNEY ELLIS | 15444 SPUNKY CANYON RD # 847 | AGUA DULCE | CA | 91390-4902 |
| RODNEY KIRSCH | 6175 WILLOW AVE | ROSAMOND | CA | 93560-6524 |

| | | | | |
|---------------------------------------|---------------------------|-----------------|----|------------|
| RODNEY METTER | 3151 E AVENUE H | LANCASTER | CA | 93535-1607 |
| RODNEY SAKEMILLER | 12826 MURPHYS LN | PEARBLOSSOM | CA | 93553-3442 |
| RODNEY STILLION | 36663 OLIVER LN | PALMDALE | CA | 93551-7945 |
| RODOLFO ESCOBAR | 4091 ELWOOD AVE | PALMDALE | CA | 93552-3615 |
| RODOLFO ESCOBAR | 5726 OPAL AVE | PALMDALE | CA | 93552-3943 |
| RODOLFO RAMIREZ | 630 N VERNON AVE | AZUSA | CA | 91702-2835 |
| RODRIGO MEZA | 2719 57TH ST W | ROSAMOND | CA | 93560-6923 |
| RODRIGO SANCHEZ | 6727 PISTACHIO PL | PALMDALE | CA | 93551-1930 |
| RODRIGUEZ ARNALDO | 49050 130TH ST W | LANCASTER | CA | 93536-9364 |
| RODRIGUEZ ELENA | 47190 110TH ST W | LANCASTER | CA | 93536-8633 |
| RODRIGUEZ JOSE J | 47400 120TH ST E | LANCASTER | CA | 93535-8008 |
| RODRIGUEZ JUAN C / RODRIGUEZ GABRIELA | 29143 127TH ST E | PEARBLOSSOM | CA | 93553-3444 |
| ROGELIO TORRES | 24312 JUNIPER AVE | BORON | CA | 93516-1364 |
| ROGER BASS | 445 HAMILTON AVE FL 8 | WHITE PLAINS | NY | 10601-1807 |
| ROGER CHRISTIANSEN | PO BOX 416 | ROSAMOND | CA | 93560-0416 |
| ROGER DAMRON | PO BOX 1951 | LANCASTER | CA | 93539-1951 |
| ROGER DAMRON | PO BOX 1951 | LANCASTER | CA | 93539-1951 |
| ROGER GORSKI | 3832 MINERVA AVE | LOS ANGELES | CA | 90066-4023 |
| ROGER KING | 6219 WILLOW AVE | ROSAMOND | CA | 93560-7234 |
| ROGER SCHAEFER | 4540 W AVENUE M8 | QUARTZ HILL | CA | 93536-2939 |
| ROGER SIDES | 49540 55TH ST W | LANCASTER | CA | 93536-9511 |
| ROGERS EDWIN C / ROGERS BARBARA B | 19620 W AVENUE A | LANCASTER | CA | 93536-8908 |
| ROGERS MARVIN A / ROGERS JERRY H | 11819 JUNIPER HILLS RD | LITTLE ROCK | CA | 93543-4207 |
| ROLAND VALENTINE | PO BOX 1851 | ROSAMOND | CA | 93560-1851 |
| ROLANDO DOLATRE | 1300 LANCE LN | CAROL STREAM | IL | 60188-3332 |
| ROLANDO LIM | 19140 MERION DR | NORTH RIDGE | CA | 91326-1835 |
| ROLANDO TONG | 3 NORMANDIE | ALISO VIEJO | CA | 92656-7064 |
| ROLF CARLE | PO BOX 13 | ROSAMOND | CA | 93560-0013 |
| ROLYAS | 16956 DESERITA AVE | NORTH EDWARDS | CA | 93523-3413 |
| ROLYAS TRUST | 16956 DESERITA AVE | NORTH EDWARDS | CA | 93523-3413 |
| ROMAN CATHOLIC ARCHBISHOP | 3424 WILSHIRE BLVD | LOS ANGELES | CA | 90010-2202 |
| ROMANA LOPEZ | 14400 MELODY LN | ROSAMOND | CA | 93560-7006 |
| ROMARICO LATUPAN | 13324 FOX ST | EDWARDS | CA | 93523-3248 |
| ROMEO DAVID | 78 AMBERWOOD CIR | S SAN FRAN | CA | 94080-3462 |
| ROMEO PALACIOS | 7318 DINWIDDIE ST | DOWNEY | CA | 90241 |
| ROMULO TAYOBA | 25611 AVENIDA JOLITA | VALENCIA | CA | 91355-2501 |
| RON BANUK | 15259 W ROSAMOND BLVD | ROSAMOND | CA | 93560-7288 |
| RON BIVINS | 13693 BADGER AVE | SYLMAR | CA | 91342-2510 |
| RON CAMMARATA | PO BOX 8935 | CALABASAS | CA | 91372-8935 |
| RON SATEL | PO BOX 2254 | ROSAMOND | CA | 93560-2254 |
| RONALD ARRACHE | PO BOX 2468 | LANCASTER | CA | 93539-2468 |
| RONALD BISSON | 38 KELLY CIR | SIDNEY | ME | 04330-2509 |
| RONALD BRANDINI | 3382 CORPUS CHRISTI ST | SIMI VALLEY | CA | 93063-1406 |
| RONALD CLARK | 18160 SHADOWBROOK WAY | MORGAN HILL | CA | 95037-3559 |
| RONALD GEGOIRE | 905 MISSION CREEK DR | PALM DESERT | CA | 92211-5910 |
| RONALD HARRIS | PO BOX 2117 | ROSAMOND | CA | 93560-2117 |
| RONALD HUNT | 3435 WHISPER SANDS AVE | ROSAMOND | CA | 93560-7807 |
| RONALD HUNT | 536 SAFE LANDING WAY | ROSAMOND | CA | 93560-7387 |
| RONALD LAMB | 1514 57TH ST W | ROSAMOND | CA | 93560-6915 |
| RONALD LARSEN | 5776 JACKSON AVE | ROSAMOND | CA | 93560-6970 |
| RONALD POPPINO | 321 MONTECITO AVE | MONTEREY | CA | 93940-3822 |
| RONALD ROQUEMORE | PO BOX 796 | BORON | CA | 93596-0796 |
| RONALD SHELTON | PO BOX 1789 | ROSAMOND | CA | 93560-1789 |
| RONALD SMILLIE | 9668 W ROSAMOND BLVD | ROSAMOND | CA | 93560-7506 |
| RONALD SPEED | 818 60TH ST W | ROSAMOND | CA | 93560-6910 |
| RONALD STRANGE | PO BOX 1256 | ROSAMOND | CA | 93560-1256 |
| RONG FITZGIBBONS | 1158 E AVENUE J 5 | LANCASTER | CA | 93535 |
| RONNIE FOX | 24329 TAMARISK AVE | BORON | CA | 93516-1349 |
| RONNIE POUND | 6118 HOLIDAY AVE | ROSAMOND | CA | 93560-6519 |
| ROQUE NOLACIO JR | 44639 27TH STREET EAST | LANCASTER | CA | 93535-1769 |
| RORY BUTTERFIELD | PO BOX 1475 | ROSAMOND | CA | 93560-1475 |
| RORY NAVIS | 37054 BOXLEAF RD | PALMDALE | CA | 93550-7333 |
| ROSA BAEZ | 212 E AVENUE K6 STE 300 | LANCASTER | CA | 93535-4565 |
| ROSA BAEZ | 212 E AVENUE K6 | LANCASTER | CA | 93535-4567 |
| ROSA CASTANEDA | 10107 CONDON AVE | INGLEWOOD | CA | 90304-1438 |
| ROSA CRUZ | 14235 FRIAR ST | VAN NUYS | CA | 91401-2109 |
| ROSA HARO | PO BOX 2505 | ROSAMOND | CA | 93560-2505 |
| ROSA PRODAN | 4375 HUASNA RD | ARROYO GRANDE | CA | 93420-6175 |
| ROSA RAMOS | 616 E AVENUE G | LANCASTER | CA | 93535-5901 |
| ROSA TINTOCALIS | 5620 MAGDA CT | PALMDALE | CA | 93552-6304 |
| ROSALEE CALVERT | 0 49-305 HWY 74 NO 4 | PALM DESERT | CA | 92260 |
| ROSALINA ROBLES | 5798 JACKSON AVE | ROSAMOND | CA | 93560-6970 |
| ROSALINA TAYOBA | 25611 AVENIDA JOLITA | VALENCIA | CA | 91355-2501 |
| ROSALINDA ALATORRE | 5377 ELDER AVE | ROSAMOND | CA | 93560-6904 |
| ROSALVA ARELLANO | 21413 E AVENUE S | PALMDALE | CA | 93591-4519 |
| ROSAMOND | 100 S SUNRISE WAY STE 444 | PALM SPRINGS | CA | 92262-6778 |
| ROSAMOND | 100 S SUNRISE WAY STE 444 | PALM SPRINGS | CA | 92262-6778 |
| ROSARIO BANUELOS | 11635 SATICOY ST | NORTH HOLLYWOOD | CA | 91605-2945 |
| ROSARIO SALAZAR | 12360 GLAMIS ST | PACOIMA | CA | 91331-1649 |
| ROSAS LOPEZ | PO BOX 1201 | ROSAMOND | CA | 93560-1201 |
| ROSE CHANEY | 1832 FLOWER ST | BAKERSFIELD | CA | 93305-4144 |
| ROSE HAWKINS | 24178 SAGE AVE | BORON | CA | 93516-1332 |
| ROSE HERRERA | 13360 GILBERT ST | NORTH EDWARDS | CA | 93523-3430 |
| ROSELIA SANTIBANEZ | 47431 4TH ST W | LANCASTER | CA | 93534-7506 |
| ROSEMARIE BEALE | 6144 W AVENUE K1 | LANCASTER | CA | 93536-1903 |
| ROSEMARIE KING | 13658 E AVENUE K | LANCASTER | CA | 93535-8712 |
| ROSEMARIE MILLER | 1270 NORTHLAND DR STE 200 | MENDOTA HEIGHTS | MN | 55120-1176 |

| | | | | |
|---|------------------------------|------------------|----|------------|
| ROSENDO ROBLES | 5798 JACKSON AVE | ROSAMOND | CA | 93560-6970 |
| ROSETTA CARTER | 24204 JUNIPER AVE | BORON | CA | 93516-1329 |
| ROSIE COOPER | PO BOX 2 | AZUSA | CA | 91702-0002 |
| ROSIE HUBBARD | 38128 170TH ST E | PALMDALE | CA | 93591-3605 |
| ROSS | 24304 CHAPARRAL AVE | BORON | CA | 93516-1308 |
| ROSS SWINDLEHURST | 24405 TAMARISK AVE | BORON | CA | 93516-1351 |
| ROSSOLL MALCOLM W | 8754 HOLLISTER RD | PHELAN | CA | 92371-6488 |
| ROTIMI LAWANI | 1277 W WABASH ST | RIALTO | CA | 92376-3986 |
| ROTTMAN LARRY W / ROTTMAN L ; K /TR | 6737 W AVENUE H12 | LANCASTER | CA | 93536-8325 |
| ROWLBACK INVESTMENT GROUP LLC | 5446 LOCKHURST DR | WOODLAND HILLS | CA | 91367-5734 |
| ROXANN WEBB | 32403 228TH ST E | LLANO | CA | 93544-1575 |
| ROXANNA RAMEY | 25464 VIA ACORDE | VALENCIA | CA | 91355-3152 |
| ROXANNA RAMSEY | 25464 VIA ACORDE | VALENCIA | CA | 91355-3152 |
| ROYAL EWALT | 1000 E AVENUE S # 102 | PALMDALE | CA | 93550 |
| RUBEN BAEZ | 212 E AVENUE K6 STE 300 | LANCASTER | CA | 93535-4565 |
| RUBEN BAEZ | 212 E AVENUE K6 | LANCASTER | CA | 93535-4567 |
| RUBEN LICEA | 9802 VENA AVE | ARLETA | CA | 91331-4646 |
| RUBEN LOPEZ | 12860 FILMORE ST | PACOIMA | CA | 91331-1236 |
| RUBEN MAGDALENO | 5838 CHARAN RD | ROSAMOND | CA | 93560-7381 |
| RUBEN SILVA | 1430 LONGHILL | HACIENDA HEIGHTS | CA | 91745 |
| RUBEN SOLIZ | 6382 GOBI AVE | ROSAMOND | CA | 93560-7127 |
| RUDOLPH RCO | 5906 JASPER ST | RANCHO CUCAMONGA | CA | 91701-1929 |
| RUDOLPH SHEPARD | 31791 VIA PATO | COTO DE CAZA | CA | 92679-4128 |
| RUDOLPH TURK | PO BOX 865 | PEARLBLOSSOM | CA | 93553-0865 |
| RUFINA VIERNES | 1625 ANDALUSIA WAY | SAN JOSE | CA | 95125-5004 |
| RUIZ ANTONIO / BETANCOURT ALEJANDRO S | 25757 E AVENUE V | LLANO | CA | 93544-1535 |
| RUPERTO DOMINGO | 2059 LAS COLINAS AVE | LOS ANGELES | CA | 90041-2713 |
| RUSSELL | 12100 WILSHIRE BLVD STE 800 | LOS ANGELES | CA | 90025-7140 |
| RUSSELL BEVERLY | 44655 JEFFERSON ST | LANCASTER | CA | 93535-2839 |
| RUSSELL CLARK | 6638 CONSTELLATION AVE | ROSAMOND | CA | 93560-6356 |
| RUSSELL CLAWSON | 5329 W AVENUE C14 | LANCASTER | CA | 93536-9512 |
| RUSSELL FULLER | 20004 W AVENUE E15 | LANCASTER | CA | 93536-9078 |
| RUSSELL LANCASTER | PO BOX 1085 | ROSAMOND | CA | 93560-1085 |
| RUSSELL TERRILL | PO BOX 320 | BORON | CA | 93596-0320 |
| RUSSELL TINOYAN | 7708 W AVENUE H | LANCASTER | CA | 93536-8109 |
| RUSSELLENE ANGEL | 4826 COUNTRY WOODS LN | GREENSBORO | NC | 27410-1814 |
| RUTH BRECKENRIDGE | 24171 CHAPARRAL AVE | BORON | CA | 93516-1303 |
| RUTH GODDE | 13104 BUCKHORN AVE | ROSAMOND | CA | 93560-7014 |
| RUTH LAMB | 13038 W SUMMER POPPY ST | TUCSON | AZ | 85743-7273 |
| RUTH MASSEY | 14235 E AVENUE O | PALMDALE | CA | 93591-2106 |
| RUTH ODEN | PO BOX 855 | PEARLBLOSSOM | CA | 93553-0855 |
| RUTH WAMBAA | 4325 W 182ND ST APT 17 | TORRANCE | CA | 90504-4538 |
| RUTITA CHAISAKULCHAI | 1120 PALM AVE | SAN GABRIEL | CA | 91776-3015 |
| RYAN DUKE | 7010 W AVENUE E4 | LANCASTER | CA | 93536-8821 |
| RYAN W J ; C D LIVING TRUST | 41 PADDOCK WAY | LANCASTER | CA | 93536 |
| S HUTH-TANNER | 3500 75TH ST W | ROSAMOND | CA | 93560-7179 |
| SABRINA BOWER | 5531 CHARAN RD | ROSAMOND | CA | 93560-6952 |
| SAHAGUN VICENTE D | SAHAGUN ENCARNACION A | LANCASTER | CA | 93536-8802 |
| SAIRA BHAMANI | 22119 CAJUN CT | CANOGA PARK | CA | 91303-1896 |
| SAKAGUCHI TOYOKO | 4857 W AVENUE A12 | LANCASTER | CA | 93536-9557 |
| SALEEM DAOOD | 18154 MEDLEY DR | ENCINO | CA | 91316-4446 |
| SALINAS LANDESERT RANCH LLC | 2001 PREUSS RD | LOS ANGELES | CA | 90034-1205 |
| SALINE DAVIES | PO BOX 10 | VALYERMO | CA | 93563-0010 |
| SALLIE CHATTERTON | PO BOX 190 | ACTON | CA | 93510-0190 |
| SALLVIN TACIA / SALLVIN TRUST | 29232 106TH ST E | LITTLE ROCK | CA | 93543-4232 |
| SALLY GOOPIO | 6357 105TH ST W | ROSAMOND | CA | 93560-6933 |
| SALPI HAYTAYAN | 6431 VARNA AVE | VAN NUYS | CA | 91401-1806 |
| SALVADOR CHAVEZ | 4425 JASPER ST | LOS ANGELES | CA | 90032-2608 |
| SALVADOR DIAZ | PO BOX 2294 | ROSAMOND | CA | 93560-2294 |
| SALVADOR GOMEZ | 19903 VANOWEN ST | WINNETKA | CA | 91306-3931 |
| SALVATORE CARRUBBA | 1834 CARSON MESA RD | PALMDALE | CA | 93550-9728 |
| SAMPAGUITA SALAZAR | 37741 MENTOR CT | PALMDALE | CA | 93550-2587 |
| SAMUEL ABRAHAM | 4190 E AVENUE I | LANCASTER | CA | 93535 |
| SAMUEL HELLER | 28113 SECO CANYON RD UNIT 77 | SANTA CLARITA | CA | 91390-4242 |
| SAMUEL MONY | 869 BIRCH HILL ST | THOUSAND OAKS | CA | 91320-4063 |
| SAMULE HARE | 3186 PAWNEE CT | SIMI VALLEY | CA | 93063-2061 |
| SANCHO MARIA G | 4659 E AVENUE G | LANCASTER | CA | 93535-7708 |
| SANDEE CHAVEZ | 29857 104TH ST E | JUNIPER HILLS | CA | 93543-3616 |
| SANDEEP GARG | 475 CROSSPOINT PKWY | GETZVILLE | NY | 14068-1609 |
| SANDOVAL ARNULFO D / SANDOVAL ESMERALDA | 1002 E AVENUE J | LANCASTER | CA | 93535-3870 |
| SANDOVAL PIERRE J / RAMIREZ ADRIANA | 44909 110TH ST W | LANCASTER | CA | 93536-9344 |
| SANDRA ADKINS | PO BOX 351 | BORON | CA | 93596-0351 |
| SANDRA DINNINGER | 800 70TH ST W | ROSAMOND | CA | 93560-7060 |
| SANDRA GABBANI | 2163 HARRIS AVE | ROSAMOND | CA | 93560-6520 |
| SANDRA HAMMAN | 24124 CHAPARRAL AVE | BORON | CA | 93516-1304 |
| SANDRA J. SCHUDER | 254 W 234TH ST | CARSON | CA | 90745-5213 |
| SANDRA J. SCHUDER | 50260 85TH STREET W | LANCASTER | CA | 93536 |
| SANDRA JADIDOLLAH | 8605 AIRDROME ST | LOS ANGELES | CA | 90035-4409 |
| SANDRA JOHNSON | 42444 28TH ST W | LANCASTER | CA | 93536-4019 |
| SANDRA KNUDSEN | PO BOX 6234 | LANCASTER | CA | 93539-6234 |
| SANDRA MCCRAE | PO BOX 2423 | LANCASTER | CA | 93539-2423 |
| SANDRA OSBORNE | PO BOX 233 | BORON | CA | 93596-0233 |
| SANG CHANG | 328 QUAY ST | LAKEWOOD | CO | 80226-1700 |
| SANGKYU LEE | 19725 ALYSSA DR | SANTA CLARITA | CA | 91321-2144 |
| SANJUAN JUAN J JR; ALICIA | SANJUAN FAMILY | LANCASTER | CA | 93535-7911 |
| SANJUANITA SERMON | 1340 97TH ST W | ROSAMOND | CA | 93560 |
| SANTIAGO GUZMAN | 2407 E 109TH ST | LOS ANGELES | CA | 90059-1409 |

| | | | | |
|---------------------------------------|--------------------------------|------------------|----|------------|
| SANTIBANEZ ROSELIA / JAGUARES TRUST | 47431 4TH ST W | LANCASTER | CA | 93534-7506 |
| SANTOS CAPILLA | 6542 GASKELL RD | ROSAMOND | CA | 93560-7131 |
| SANTOS CASTRO | 321 E 97TH ST | INGLEWOOD | CA | 90301-4201 |
| SANTOS JUAN C / GARCIA ZOILA | 37361 MANGROVE DR | PALMDALE | CA | 93551 |
| SARA BOWERMAN | 1558 DAUNTING DR | EL DORADO HLS | CA | 95762-7658 |
| SARAH DANE | PO BOX 6386 | LANCASTER | CA | 93539-6386 |
| SARAH NELSON | PO BOX 554 | BORON | CA | 93596-0554 |
| SAUL PEREZ | 2922 BROADWAY | HUNTINGTON PARK | CA | 90255-6434 |
| SAXON MORTGAGE SERVICES INC | 155 N LAKE AVE | PASADENA | CA | 91101-5615 |
| SAXON MTG SVCS INC | 4708 MERCANTILE DR | FORT WORTH | TX | 76137-3605 |
| SAYLES CHRISTOPHER M / SAYLES VICKY E | 29424 123RD ST E | PEARLBLOSSOM | CA | 93553-3408 |
| SCARBOROUGH MARTIN W JR | 321 W AVENUE G | LANCASTER | CA | 93534-7606 |
| SCARUFFI JOSEPH | 13257 E AVENUE H | LANCASTER | CA | 93535-8721 |
| SCHAEFFING JAMES; REBECCA | SCHAEFFING FAMILY | PALMDALE | CA | 93551-1855 |
| SCHREIR PUTNAM | 5527 105TH ST W | WILLOW SPRINGS | CA | 93560-7500 |
| SCHILLING LAWRENCE; MARY | SCHILLING FAMILY | LANCASTER | CA | 93535-8005 |
| SCHLENER PAT | PO BOX 412 | HAYDEN | ID | 83835-0412 |
| SCHMELKA LOUISE L | 5859 E AVENUE E | LANCASTER | CA | 93535-7846 |
| SCHNAIDT THEODORE B JR | 17500 E PALMDALE BLVD | LLANO | CA | 93544-1462 |
| SCHNEIDER PAUL G / SCHNEIDER CINDY D | 7704 W AVENUE H | LANCASTER | CA | 93536-8109 |
| SCHNELL ROBERT / SCHNELL PEGGY | 36852 ZINNIA ST | PALMDALE | CA | 93550-7380 |
| SCHOTT DOUGLAS D / SCHOTT DEBORAH L | 8658 E AVENUE H | LANCASTER | CA | 93535-7903 |
| SCHRAMM LEE T / SCHRAMM LYNN D | 47650 50TH ST E | LANCASTER | CA | 93535-7704 |
| SCHROEDER CORINNE | 3637 2ND AVE | LA CRESCENTA | CA | 91214-2433 |
| SCHWEIIZER JACK A | SCHWEIZER; LEVI /TR | LANCASTER | CA | 93536-9109 |
| SCOTT BAILEY | 10937 EL DORADO AVE | ROSAMOND | CA | 93560-7293 |
| SCOTT BECKETT | 43357 43RD ST W | QUARTZ HILL | CA | 93536-5522 |
| SCOTT BUTCHER | PO BOX 720193 | PINON HILLS | CA | 92372-0193 |
| SCOTT CASPER | 44447 VALLEY CENTRAL WAY # 417 | LANCASTER | CA | 93536-6529 |
| SCOTT EPPS | PO BOX 2423 | ROSAMOND | CA | 93560-2423 |
| SCOTT HARTER | 2057 100TH ST W | ROSAMOND | CA | 93560-7054 |
| SCOTT KLING | 1717 HUNTINGTON DR APT 8 | SOUTH PASADENA | CA | 91030-4832 |
| SCOTT MC DONALD | PO BOX 34 | MOJAVE | CA | 93502-0034 |
| SCOTT NELSON | 47520 180TH ST W | LANCASTER | CA | 93536-9721 |
| SCOTT NGUYEN | 5002 W MCFADDEN AVE SPC 3 | SANTA ANA | CA | 92704-1169 |
| SCOTT NGUYEN | 5002 W MCFADDEN AVE SPC 3 | SANTA ANA | CA | 92704-1169 |
| SCOTT ROKEY | 1801 65TH ST W | ROSAMOND | CA | 93560-6521 |
| SCOTT STOGNER | 12235 SIERRA VIEW ST | BORON | CA | 93516-1339 |
| SCOTT ZINN | PO BOX B1 | ROSAMOND | CA | 93560 |
| SEBASTIAN MALONE | 19574 CASTILLE LN | SANTA CLARITA | CA | 91350-3875 |
| SECURITY TITLE CALIFORNIA LLC TR | 3053 RANCHO VISTA BLVD # H373 | PALMDALE | CA | 93551-4823 |
| SEGEH GOSPEL MISSION INC | PO BOX 2868 | RANCHO CUCAMONGA | CA | 91729-2868 |
| SELENE RMOF REO ACQUISITIONS LL | 9990 RICHMOND AVE # 100 | HOUSTON | TX | 77042-4559 |
| SERGIO TAMAYO | 2259 DWIGHT CT | ROSAMOND | CA | 93560-5937 |
| SERRANO ENEDINA | 4600 VIA DOLCE # 2118 | MARINA DEL REY | CA | 90292-6790 |
| SERRANO PABLO / SERRANO TRINIDAD | 48950 130TH ST W | LANCASTER | CA | 93536-9722 |
| SETTHA EMPREMSILAPA | 17808 NORAN CIR | CERRITOS | CA | 90703-8719 |
| SEVERIANO MORALES / SEVERIANO EULALIA | 43504 KIRKLAND AVE | LANCASTER | CA | 93535-4690 |
| SHAFFER TODD W | 3729 140TH ST W | ROSAMOND | CA | 93560-7485 |
| SHAIK RAFI | 3480 GRANADA AVE APT 193 | SANTA CLARA | CA | 95051-3426 |
| SHAJEE SIDDIQUI | 4313 MANORVIEW CT | MOORPARK | CA | 93021-2791 |
| SHALAIN FINK | 24261 CHAPARRAL AVE | BORON | CA | 93516-1305 |
| SHANDA COYLE | 10714 YUCCA AVE | ROSAMOND | CA | 93560-7516 |
| SHANE ALLEN | 10633 PINECREST MESA RD | JUNIPER HILLS | CA | 93543-4231 |
| SHANE DUNCAN | 3681 NEVADA AVE | PAHRUMP | NV | 89048-5975 |
| SHANIE MATEIRO | 12349 SIERRA VIEW ST | BORON | CA | 93516-1341 |
| SHANNON INGRAM | 2455 VEGAS VIC ST | HENDERSON | NV | 89002-9300 |
| SHANNON LAREN | PO BOX 105 | VALYERMO | CA | 93563-0105 |
| SHANNON YAMASHIRO | 4828 LOOP CENTRAL DR | HOUSTON | TX | 77081-2212 |
| SHANTHA MONY | 869 BIRCH HILL ST | THOUSAND OAKS | CA | 91320-4063 |
| SHAO WU | 24600 GARDENSTONE LN | WEST HILLS | CA | 91307-3808 |
| SHAOSHIA LING | 5631 TUFTS ST | DAVIS | CA | 95618-7216 |
| SHARLENE SZERDI | PO BOX 455 | LLANO | CA | 93544-0455 |
| SHARON BREWER | 2925 JEFFERIES ST | ROSAMOND | CA | 93560-7900 |
| SHARON CADUNGOG | 673 FISHER CIR | FOLSOM | CA | 95630-9541 |
| SHARON DUVERNAY | 20539 E AVENUE R | PALMDALE | CA | 93591-4500 |
| SHARON HOWARD | 14650 BIG SKY DR | PEARLBLOSSOM | CA | 93553-3437 |
| SHARON MACHLIK | 8501 COLIMA RD | WHITTIER | CA | 90605-1306 |
| SHARON MC KENNA | 2364 LUPINE TRL | BULLHEAD CITY | AZ | 86442-8760 |
| SHARON SHAW | PO BOX 903386 | PALMDALE | CA | 93590-3386 |
| SHARON SMITH | PO BOX 763 | ROSAMOND | CA | 93560-0763 |
| SHARON TREMBLAY | PO BOX 1910 | ROSAMOND | CA | 93560-1910 |
| SHAVER CHRISTOPHER D | 4039 E AVENUE L | LANCASTER | CA | 93535-8200 |
| SHAW CAROL A / SYLVAS LONNIE | 14651 S FRAILEY AVE | COMPTON | CA | 90221-2511 |
| SHEA NANCY LIVING TRUST | 27710 JUBILEE RUN RD | PEARLBLOSSOM | CA | 93553-3439 |
| SHEELEY TRACY D / SHEELEY JAY T | 4616 CINNABAR AVE | PALMDALE | CA | 93551-1852 |
| SHEILA AMENTO | BOX 1021 | NORTH EDWARDS | CA | 93523 |
| SHEILA CARLE | PO BOX 13 | ROSAMOND | CA | 93560-0013 |
| SHEILA WILSON | 10816 MENDIBURU RD | CALIF CITY | CA | 93505-2359 |
| SHELBY JONES | 9121 WALPOLE AVE | CALIF CITY | CA | 93505-2203 |
| SHELLEY DEDAUW | 1520 DISC DR | SPARKS | NV | 89436-4601 |
| SHELLEY FRANCO | 6316 GOBI AVE | ROSAMOND | CA | 93560-7127 |
| SHELLEY GAGE | 24303 CHAPARRAL AVE | BORON | CA | 93516-1307 |
| SHELLY BASSO | PO BOX 2024 | WARSAW | MO | 65355-2024 |
| SHELLYE ALLEN | 45056 LOGUE CT | LANCASTER | CA | 93535-2678 |
| SHELMADINE CALL | 26147 E AVENUE U10 | LLANO | CA | 93544-1586 |
| SHENZHEN VALOR INVESTMENT LLC | 18071 ARENTH AVE | CITY OF INDUSTRY | CA | 91748-1223 |

| | | | | | |
|--|------------------------------|------------------|----------------------|----|------------|
| SHEREE TOMPKINS | 12764 HOLIDAY AVE | | ROSAMOND | CA | 93560-7163 |
| SHERILYN HANSTAD | 269 CAGEL ST | | ROSAMOND | CA | 93560-6905 |
| SHERMAN DOLE | 38610 140TH ST E | | PALMDALE | CA | 93591-2500 |
| SHERRI DUMIN | PO BOX 1348 | | ROSAMOND | CA | 93560-1348 |
| SHERRI TORRES | 3334 78TH ST W | | ROSAMOND | CA | 93560-6995 |
| SHERRY ELLIS | 15444 SPUNKY CANYON RD # 847 | | AGUA DULCE | CA | 91390-4902 |
| SHERRY EUZARRAGA | 555 N EL CAMINO REAL | | SAN CLEMENTE | CA | 92672-6740 |
| SHERRY HARRIS | PO BOX 1497 | | ROSAMOND | CA | 93560-1497 |
| SHERRY NAKAAHIKI | 24286 JUNIPER AVE | | BORON | CA | 93516-1329 |
| SHERVIN BAYAN | 8627 PICKFORD ST APT 6 | | LOS ANGELES | CA | 90035-4450 |
| SHERYL CROFT | 2608 60TH ST W | | ROSAMOND | CA | 93560-6988 |
| SHERYL JENNINGS | PO BOX 2354 | | ROSAMOND | CA | 93560-2354 |
| SHIMEL MARIE P / DAVIDSON JAMES W | 42612 70TH ST E | | PALMDALE | CA | 93552-1100 |
| SHIRLEY ADAM | 2224 50TH ST W | | ROSAMOND | CA | 93560-6488 |
| SHIRLEY EASLER | 5933 HOLIDAY AVE | | ROSAMOND | CA | 93560-6562 |
| SHIRLEY EASLER | 5933 HOLIDAY AVE | | ROSAMOND | CA | 93560-6562 |
| SHIRLEY GERISCH | 2608 60TH ST W | | ROSAMOND | CA | 93560-6988 |
| SHIRLEY HARRINGTON | 614 20TH ST W | | ROSAMOND | CA | 93560-6529 |
| SHIRLEY HUANG | 2089 PASEO NOCHE | | CAMARILLO | CA | 93012-9371 |
| SHIRLEY MACFARLANE | 1521 E AVENUE Q6 | | PALMDALE | CA | 93550-4821 |
| SHIRLEY POWERS | 2410 HIDDEN HILLS LN | | LINCOLN | CA | 95648-8212 |
| SHIRLEY SHOKRIAN | 319 S ROBERTSON BLVD | | BEVERLY HILLS | CA | 90211-3602 |
| SHIRLEY WILLIS L / SHIRLEY GLENDA M | 9740 E AVENUE G10 | | LANCASTER | CA | 93535-8425 |
| SHOU LUNG HUANG | 32857 REGENTS BLVD | | UNION CITY | CA | 94587-5410 |
| SHUCHIN KOU | 995 PASEO LA CRESTA | | PALOS VERDES ESTATES | CA | 90274-2058 |
| SHULTIS REVOCABLE LIVING TR | 6590 CONSTELLATION AVE | | ROSAMOND | CA | 93560-6504 |
| SHULTS JOYCE REV LIV TRUST | PO BOX 537 | | ROSAMOND | CA | 93560-0537 |
| SID ESPINOZA | 123 SUGARBUSH LN | | NORTH LAS VEGAS | NV | 89031-7960 |
| SID FROMBERG | PO BOX 2575 | | LANCASTER | CA | 93539-2575 |
| SIEBERT JEFFREY L / SIEBERT NANCEE J | 19235 W AVENUE C | | LANCASTER | CA | 93536-9282 |
| SIEROTY DONNA A | 39533 VICKER WAY | | PALMDALE | CA | 93551-1025 |
| SIERRA HIGHWAY AND | 23504 OAK VALLEY RD | | CUPERTINO | CA | 95014-6555 |
| SILVER VELOZ | 6427 FIRMAMENT AVE | | ROSAMOND | CA | 93560-6480 |
| SIMENSEN JACK A / SIMENSEN BARBARA J | 29550 118TH ST E | | JUNIPER HILLS | CA | 93543-4259 |
| SIMON CHUNG | 17231 HALSEY ST | | GRANADA HILLS | CA | 91344-2422 |
| SIMON ROBERT J | 17610 BIG PINES HWY | | VALYERMO | CA | 93563 |
| SIMPPLICIO MAPPALA | 1251 W 82ND AVE | | ANCHORAGE | AK | 99518-2439 |
| SIMPSON ROBERT A / SIMPSON LUCIANA | 40826 GRANITE ST | | PALMDALE | CA | 93551-1806 |
| SINA HAMIDI | 7210 JORDAN AVE STE B15 | | CANOGA PARK | CA | 91303-1357 |
| SIU LI | 1236 E MARIPOSA AVE | | EL SEGUNDO | CA | 90245-3222 |
| SKINNERJOHN G / SKINNERJOHN GAYLE D | 50240 90TH ST W | | LANCASTER | CA | 93536-9406 |
| SMITH | PO BOX 598 | | ROSAMOND | CA | 93560-0598 |
| SMITH BILLIE M | 9220 W AVENUE I | | LANCASTER | CA | 93536-8001 |
| SMITH CHRISTOPHER J R / SMITH PAULA | 7758 W AVENUE F | | LANCASTER | CA | 93536-8804 |
| SMITH JODY L | 43926 90TH ST W | | LANCASTER | CA | 93536-7702 |
| SMITH LEANTHONY | 13509 E AVENUE P | | PALMDALE | CA | 93591-1607 |
| SMITH LISA | 45124 93RD ST W | | LANCASTER | CA | 93536-7735 |
| SMITH MICHAEL A | 47052 5TH ST W | | LANCASTER | CA | 93534-7501 |
| SMITH MICHAEL W | 14016 FORT TEJON RD | | PEARLBLOSSOM | CA | 93553-3407 |
| SMITH ROBERT L ; LELA M / SMITH FAMILY | 47038 4TH ST W | | LANCASTER | CA | 93534-7500 |
| SMITH WOZNIAK | 9909 CHARAN RD | | ROSAMOND | CA | 93560 |
| SMITSKI THERESA | 6248 E AVENUE H4 | | LANCASTER | CA | 93535-8302 |
| SOARING VISTA PROPERTIES INC | 18500 VON KARMAN AVE STE 900 | | IRVINE | CA | 92612-0526 |
| SOCORRO GRIMALDO | 44118 ELM AVE | | LANCASTER | CA | 93534-4431 |
| SOCTT RINDFLEISCH | 3708 MCNAB AVE | | LONG BEACH | CA | 90808-2216 |
| SOFIA RIOS | 1757 TAPO CANYON RD | | SIMI VALLEY | CA | 93063-3391 |
| SOFIA VIVAS | 13505 SATICOY ST | | PANORAMA CITY | CA | 91402-6437 |
| SOLOMON TERRY | 18348 W AVENUE D | APT 1 | LANCASTER | CA | 93536-9270 |
| SONIA ACOSTA | 7969 STANSBURY AVE | | PANORAMA CITY | CA | 91402-5216 |
| SOO LEE | 808 W HEADWATERS DR | | EAGLE | ID | 83616-5750 |
| SOO YEE | 8538 LA MADRINA DR | | ROSEMEAD | CA | 91770-4302 |
| SOON DICKY L | 37218 THE GRVS | | PALMDALE | CA | 93551-6234 |
| SORRENTO WEST PROPERTIES INC | 3550 GENERAL ATOMICS CT | | SAN DIEGO | CA | 92121-1122 |
| SOTOMAYOR RAFAEL / SOTOMAYOR MARTA | 37701 STANDISH PL | | PALMDALE | CA | 93551-6951 |
| SOU KERN UNIFIED SCH DIST | 3082 GLENDOWER ST | | ROSAMOND | CA | 93560-7688 |
| SPAIN PETE / SPAIN DIANE | 18741 E PALMDALE BLVD | | PALMDALE | CA | 93591-4305 |
| SPALINGER STEPHEN M | SPALINGER MARILYN A | 12143 E AVENUE H | LANCASTER | CA | 93535-8725 |
| STACEY HUFFORD | PO BOX 1815 | | ROSAMOND | CA | 93560-1815 |
| STACEY LAMB | 1514 57TH ST W | | ROSAMOND | CA | 93560-6915 |
| STACY VOGT | 11941 GASKELL RD | | ROSAMOND | CA | 93560-7055 |
| STALLING MICHAEL L / LAMARR REBECCA L | 31721 213TH ST E | | LLANO | CA | 93544-1552 |
| STAMBACK CRAIG A / STAMBACK SARA J | 50075 280TH ST W | | LANCASTER | CA | 93536-9241 |
| STAN ALBRECHTA | 235 CAGEL ST | | ROSAMOND | CA | 93560-6905 |
| STANLEY BOYKIN | 38237 171ST ST E | | PALMDALE | CA | 93591-3706 |
| STANLEY CARTER | PO BOX 2421 | | ROSAMOND | CA | 93560-2421 |
| STANLEY EVANS | 12400 SIERRA VIEW ST | | BORON | CA | 93516-1343 |
| STANLEY NISHIMURA | 1049 WESTCHESTER PL | | LOS ANGELES | CA | 90019-2014 |
| STANLEY PETERSEN | 8225 ILLAHEE RD NE | | BREMERTON | WA | 98311-9373 |
| STANLEY WALTON | 24242 CHAPARRAL AVE | | BORON | CA | 93516-1306 |
| STAUTER DIANE M | 46701 90TH ST W | | LANCASTER | CA | 93536-8012 |
| STEDMAN KAREN | 51203 110TH ST W | | LANCASTER | CA | 93536-9449 |
| STEELE EXEMPTION TRUST B | 1907 VIA MADONNA | | LOMITA | CA | 90717-3622 |
| STEPHANIE DOZIER | 1757 TAPO CANYON RD | | SIMI VALLEY | CA | 93063-3391 |
| STEPHANIE HOUGE | 16869 W SUNSET BLVD | | PACIFIC PALISADES | CA | 90272-3206 |
| STEPHANNIE HUTH | 3500 75TH ST W | | ROSAMOND | CA | 93560-7179 |
| STEPHEN ANDERSON | 9742 VALJEAN AVE | | NORTH HILLS | CA | 91343-1936 |
| STEPHEN BASSO | PO BOX 2024 | | WARSAW | MO | 65355-2024 |

| | | | | |
|--------------------------------------|-----------------------------|----------------------|----|------------|
| STEPHEN BAUER | 11420 JUNIPER HILLS RD | LITTLEROCK | CA | 93543-4218 |
| STEPHEN EMERSON | 29475 N CANDLEWOOD DR | QUEEN CREEK | AZ | 85243-3801 |
| STEPHEN LEE | PO BOX 247 | LLANO | CA | 93544-0247 |
| STEPHEN PATRICIA K | 8158 W AVENUE J | LANCASTER | CA | 93536-7713 |
| STEPHEN ROHRBACHER | 6316 GOBI AVE | ROSAMOND | CA | 93560-7127 |
| STERK FRANK M / LT / STERK MARGARET | 12141 E AVENUE H | LANCASTER | CA | 93535-8725 |
| STERK JERRY A / STERK J A ; B L / TR | 7847 E AVENUE I | LANCASTER | CA | 93535-8306 |
| STERLING ANDREW / STERLING JUDITH | 18333 LANCASTER RD | LANCASTER | CA | 93536-9021 |
| STEVE BISHOP | 6318 105TH ST W | ROSAMOND | CA | 93560-6933 |
| STEVE BRECKENRIDGE | 24157 CHAPARRAL AVE | BORON | CA | 93516-1303 |
| STEVE CROSBY | 6672 HOLIDAY AVE | ROSAMOND | CA | 93560-6569 |
| STEVE MORENO | 5980 VALLEY SAGE RD | ACTON | CA | 93510-1027 |
| STEVEN BAUER | 14375 BRIGHTSTAR AVE | ROSAMOND | CA | 93560-7036 |
| STEVEN BERNHEIM | 13211 MULHOLLAND DR | BEVERLY HILLS | CA | 90210-1143 |
| STEVEN BREWER | 2925 JEFFERIES ST | ROSAMOND | CA | 93560-7900 |
| STEVEN BREWER | 2925 JEFFERIES ST | ROSAMOND | CA | 93560-7900 |
| STEVEN DREILING | 357 HACIENDA DR | PALMDALE | CA | 93551-7811 |
| STEVEN DURHAM | PO BOX 813 | LAKE HUGHES | CA | 93532-0813 |
| STEVEN FORD | 11580 GENTLEWOOD DR | MOORPARK | CA | 93021-3753 |
| STEVEN GALE | PO BOX 44 | ROSAMOND | CA | 93560-0044 |
| STEVEN GRIFFITH | 3391 NW TERRACE DR | ALBANY | OR | 97321-9366 |
| STEVEN HAGINS | 1231 EUCLID ST APT 6 | SANTA MONICA | CA | 90404-1037 |
| STEVEN KNUDSEN | PO BOX 6234 | LANCASTER | CA | 93539-6234 |
| STEVEN LITVAK | 17762 PRESCOTT LN | HUNTINGTN BCH | CA | 92647-6432 |
| STEVEN MACLENNAN | 8833 SHOSHONE AVE | NORTHBRIDGE | CA | 91325-3122 |
| STEVEN MARCO | 17884 LORRAINE AVE | NORTH EDWARDS | CA | 93523-3538 |
| STEVEN NORRIS | 13669 FLINT ST | EDWARDS | CA | 93523-3502 |
| STEVEN PALLOW | PO BOX 395 | LLANO | CA | 93544-0395 |
| STEVEN RHODEN | PO BOX 1280 | PEARBLOSSOM | CA | 93553-2280 |
| STEVEN SERLIN | 6501 IRVINE CENTER DR | IRVINE | CA | 92618-2118 |
| STEVEN SWICK | PO BOX 294 | PEARBLOSSOM | CA | 93553-0294 |
| STEVEN TRUPP | 47616 DIVISION ST | LANCASTER | CA | 93535-6502 |
| STEVEN WILSON | 10816 MENDIBURU RD | CALIF CITY | CA | 93505-2359 |
| STEWART RACING PRODUCTS INC | 99 WYOMING ST | BOULDER CITY | NV | 89005-2803 |
| STIX DALE W / STIX MELANIE | 40809 SILTSTONE CT | PALMDALE | CA | 93551-1853 |
| STONE ALICE M / STONE MARILYN | 46703 60TH ST W | LANCASTER | CA | 93536-8500 |
| STONER DANIEL T / STONER LISA | 48321 70TH ST E | LANCASTER | CA | 93535-7866 |
| STOUT JASON P / KLEIN STOUT STACY | 42624 MERIDIAN WAY | LANCASTER | CA | 93536-4555 |
| STRAUSS OLIVER C / STRAUSS CAROLE L | 40807 COBBLESTONE CT | PALMDALE | CA | 93551-1850 |
| STUART SIMS | PO BOX 1070 | BORON | CA | 93596-1070 |
| SUBRAMANIAN RON ; C S TRUST | 40810 RIVEROCK LN | PALMDALE | CA | 93551-1203 |
| SUE POPPINO | 321 MONTECITO AVE | MONTEREY | CA | 93940-3822 |
| SUE SORENSEN | 1852 MARY RD | ACTON | CA | 93510-1493 |
| SUMALBAG ERIBERTO P | SUMALBAG GENOVEVA R | LANCASTER | CA | 93536-8802 |
| SUN HUI YIM | 30014 233RD ST E | LLANO | CA | 93544-1570 |
| SUN KIM | 27366 DEARBORN DR | VALENCIA | CA | 91354-1870 |
| SUNG KO | 4711 ROCKLAND PL | LA CANADA FLINTRIDGE | CA | 91011-1431 |
| SUNG SHIN | 1757 TAPO CANYON RD | SIMI VALLEY | CA | 93063-3391 |
| SUNG YOON | 1001 STARBUCK ST APT K301 | FULLERTON | CA | 92833-5704 |
| SUNIL DESILVA | 18924 STRATHERN ST | RESEDA | CA | 91335-1122 |
| SUSAN AUSTIN | 1612 SUSSEX CT | PALMDALE | CA | 93550-6998 |
| SUSAN DAVID | 78 AMBERWOOD CIR | S SAN FRAN | CA | 94080-3462 |
| SUSAN EDWARDS | PO BOX 5863 | LANCASTER | CA | 93539-5863 |
| SUSAN EVANS | PO BOX 560 | PEARBLOSSOM | CA | 93553-0560 |
| SUSAN FERNANDEZ | 18427 STUDEBAKER RD APT 250 | CERRITOS | CA | 90703-5325 |
| SUSAN FORBES | 228 55TH ST W | ROSAMOND | CA | 93560-6525 |
| SUSAN JENKINS | 7916 GASKELL RD | ROSAMOND | CA | 93560-7277 |
| SUSAN POWARZYNSKI | 47505 172ND ST W | LANCASTER | CA | 93536-9000 |
| SUSAN WETZEL | 7738 BACKUS RD | MOJAVE | CA | 93501-7162 |
| SUSANA MARTINEZ | 11040 LORNE ST | SUN VALLEY | CA | 91352-3976 |
| SUSANA TARAU | PO BOX 2964 | CORONA | CA | 92878-2964 |
| SUSIE BROOKS | PO BOX 5776 | LANCASTER | CA | 93539-5776 |
| SUZAN MACISAAC | 2100 POPLAR ST | ROSAMOND | CA | 93560-7660 |
| SUZANNE JONES | 1967 65TH ST W | ROSAMOND | CA | 93560-6568 |
| SUZANNE LEONE | 4712 67TH ST W | ROSAMOND | CA | 93560-9003 |
| SUZI STEFFENS | 5138 60TH ST W | ROSAMOND | CA | 93560-6551 |
| SYLVESTER JACKSON | PO BOX 2328 | ROSAMOND | CA | 93560-2328 |
| SYLVIA HARRISON | 24372 JUNIPER AVE | BORON | CA | 93516-1364 |
| SYLVIA KANATSKY | PO BOX 505 | RUNNING SPRINGS | CA | 92382-0505 |
| SYLVIA STEGMAN | 4636 E AVENUE H | LANCASTER | CA | 93535-7718 |
| SYNTHEA JONES | 513 S LA BREA AVE | INGLEWOOD | CA | 90301-2723 |
| TAKASHI KONO | 35130 SMALL RD | PALMDALE | CA | 93550-9781 |
| TALMAN AND TALMAN INC | 6725 MESA RIDGE RD STE 204 | SAN DIEGO | CA | 92121-2925 |
| TAMARA CAUDILL | 41024 16TH ST W | PALMDALE | CA | 93551-2145 |
| TAMARA MALTHAAPT | 3323 W FAIRCREST DR | ANAHEIM | CA | 92804-3014 |
| TAMARA VEGA | 496 S COATE RD | ORANGE | CA | 92869-4701 |
| TAMELA BROWN | 8549 UNDERWOOD AVE | CALIF CITY | CA | 93505-3857 |
| TAMMY VELAZQUEZ | 30700 106TH ST E | LITTLEROCK | CA | 93543-3640 |
| TAMRA HALCOMB | 908 60TH ST W | ROSAMOND | CA | 93560-7238 |
| TANIA CENTENO | 9545 ARRINGTON AVE | DOWNY | CA | 90240-3401 |
| TANYA SCHMIDT | PO BOX 123 | PEARBLOSSOM | CA | 93553-0123 |
| TAPIA BROS INC | 6500 W AVENUE N | PALMDALE | CA | 93551-2855 |
| TAREK ALY | 3027 S VERMONT AVE | LOS ANGELES | CA | 90007-3033 |
| TARI PLANTE | PO BOX 2106 | ROSAMOND | CA | 93560-2106 |
| TATE DAVID A / TATE MADELYN L | 37707 STANDISH PL | PALMDALE | CA | 93551-6951 |
| TAYLOR SIMON | 10240 E AVENUE F8 | LANCASTER | CA | 93535-8000 |
| TCIF REO GCM LLC | 1100 VIRGINIA DR | FORT WASHINGTON | PA | 19034-3204 |

| | | | | |
|---------------------------------------|-------------------------------------|-----------------|----|------------|
| TED GREENWOOD | PO BOX 720160 | PINON HILLS | CA | 92372-0160 |
| TED IVY | 2830 INDIAN SPRINGS DR | LK HAVASU CTY | AZ | 86406-8517 |
| TEOFILO GERMONO | 744 LINCOLN AVE UNIT A | ALAMEDA | CA | 94501-3314 |
| TERESA ALICER | 1452 3RD ST | SIMI VALLEY | CA | 93065-3206 |
| TERESA KINDSCHI | 24168 TAMARISK AVE | BORON | CA | 93516-1346 |
| TERESA LIPAROTE | 14731 LAKEMONT RD | LAKE HUGHES | CA | 93532-1322 |
| TERESA LUM | 136 WAVE ST | LAGUNA BEACH | CA | 92651-1422 |
| TERESA RISPOLI | 503 ANZA PL | PALMDALE | CA | 93551-7923 |
| TERESA SCOTT | 7330 GILA CT | PALMDALE | CA | 93551-4719 |
| TERESA VASQUEZ | 2917 VIRGINIA AVE | SANTA MONICA | CA | 90404-5031 |
| TERRANCE BLACKBURN | 1340 GRAY AVE | YUBA CITY | CA | 95991-3220 |
| TERRANCE O CALLAGHAN | 2382 60TH ST W | ROSAMOND | CA | 93560-7192 |
| TERRI BARKER | 12235 SIERRA VIEW ST | BORON | CA | 93516-1339 |
| TERRI GONZALES | PO BOX 1981 | LANCASTER | CA | 93539-1981 |
| TERRY BEALE | 6144 W AVENUE K1 | LANCASTER | CA | 93536-1903 |
| TERRY DRONET | PO BOX 1595 | ROSAMOND | CA | 93560-1595 |
| TERRY JONES | 4343 OCEAN VIEW BLVD APT 253 | MONTROSE | CA | 91020-1207 |
| TERRY KUCHTA | PO BOX 188 | PEARLBLOSSOM | CA | 93553-0188 |
| TERRY LANDSIEDEL | PO BOX 1467 | ROSAMOND | CA | 93560-1467 |
| TERRY RILEY | 6110 BRENTWOOD AVE | LANCASTER | CA | 93536-1790 |
| TERRY ROBERSON | 24140 TAMARISK AVE | BORON | CA | 93516-1346 |
| TERRY SOLOMON | 18348 W AVENUE D | LANCASTER | CA | 93536-9270 |
| TESTA RAYMOND R JR / TESTA CARLA A | 29422 125TH ST E | PEARLBLOSSOM | CA | 93553-3483 |
| THACH NGUYEN | 15217 SEVERYNS RD | TUSTIN | CA | 92782-1797 |
| THADDEUS HERMES | 110 W C ST STE 2101 | SAN DIEGO | CA | 92101-3910 |
| THALMA HARTZ | 24336 JOSHUA AVE | BORON | CA | 93516-1356 |
| THEILE KARL / PALENCIA ETNA L | 44705 31ST ST W | LANCASTER | CA | 93536-8368 |
| THEN CHAU | 3176 DUNWICH CT | SAN JOSE | CA | 95148-3656 |
| THEODORE BROWNE | 15200 SIERRA HWY | MOJAVE | CA | 93501-1818 |
| THEODORE EBENKAMP | 1815 DEBANN PL | ROWLAND HEIGHTS | CA | 91748-3213 |
| THERESA BREHM | 39602 179TH ST E | PALMDALE | CA | 93591-3308 |
| THERESA COSTELLO | 24178 JUNIPER AVE | BORON | CA | 93516-1328 |
| THERESA GRIER | 2951 59TH ST W | ROSAMOND | CA | 93560-6274 |
| THERESA KING | 6209 GOBI AVE | ROSAMOND | CA | 93560-7133 |
| THERESA LEWANDOWSKI | 5901 CATHY AVE | ROSAMOND | CA | 93560-7231 |
| THI NGO | 3176 DUNWICH CT | SAN JOSE | CA | 95148-3656 |
| THO NGUYEN | 2306 EMERALD HILLS CIR | SAN JOSE | CA | 95131-2620 |
| THOMAS APPLEBY | 1525 60TH ST W | ROSAMOND | CA | 93560-6574 |
| THOMAS BROWN | 1707 LARK ELLEN DR | FULLERTON | CA | 92835-2139 |
| THOMAS CAPRICCIO | PO BOX 94 | LLANO | CA | 93544-0094 |
| THOMAS DE LANO | PO BOX 1211 | ROSAMOND | CA | 93560-1211 |
| THOMAS DELANO | PO BOX 1211 | ROSAMOND | CA | 93560-1211 |
| THOMAS FLANAGAN | 9241 W AVENUE A | ROSAMOND | CA | 93560-7083 |
| THOMAS HOST | 3170 N BUTTERCUP CIR | FREDERICK | CO | 80516-9456 |
| THOMAS HOUCHEN | 19800 GASKELL RD | ROSAMOND | CA | 93560-7245 |
| THOMAS HOUCHEN | 19800 GASKELL RD | ROSAMOND | CA | 93560-7245 |
| THOMAS HUGHES | 303 N BUENA VISTA ST | BURBANK | CA | 91505-3669 |
| THOMAS KEOGH | 15635 FERNVIEW ST | WHITTIER | CA | 90604-3338 |
| THOMAS L. SCHUDER | 50260 85TH STREET W | LANCASTER | CA | 93536 |
| THOMAS LA MOUREAUS | 2091 N ST BONITA LN | CASA GRANDE | AZ | 85122-6541 |
| THOMAS LUCAS | 20336 BASSETT ST | WINNETKA | CA | 91306-3506 |
| THOMAS MASTIN | 2660 PEARLBLOSSOM HWY | PALMDALE | CA | 93550-9519 |
| THOMAS MC INTOSH | 6201 N 16TH ST APT 105 | PHOENIX | AZ | 85016-1751 |
| THOMAS MURPHY | 2135 N OXNARD BLVD | OXNARD | CA | 93036-2362 |
| THOMAS PALUMBO | 1169 CURRY VILLAGE CT | MERCED | CA | 95340-0696 |
| THOMAS ROSQUIN | 6464 FAVORITO AVE | ROSAMOND | CA | 93560-6253 |
| THOMAS SEELING | 1476 DOWNING CT | CORONA | CA | 92882-4776 |
| THOMAS TAYLOR | PO BOX 1450 | ROSAMOND | CA | 93560-1450 |
| THOMAS VEGA | 3139 E GAINSBOROUGH RD | ORANGE | CA | 92869-5137 |
| THOMAS WARWICK | PO BOX 454 | COTTAGE GROVE | OR | 97424-0018 |
| THOMAS WERNER | 4210 COLUMBIA RD STE 4A | MARTINEZ | GA | 30907-0403 |
| THOMAS WILLIAM R / THOMAS DEBI S | 46126 20TH ST E | LANCASTER | CA | 93535-6003 |
| THOMPSON ROLAND S / THOMPSON MARCIA L | 50653 60TH ST W | LANCASTER | CA | 93536-9551 |
| THORO RACE MGMT INVESTMENTS INC | 1436 GLENGARRY RD | PASADENA | CA | 91105-1331 |
| THRIFTY PAYLESS INC | PO BOX 3165 | HARRISBURG | PA | 17105-3165 |
| THU KHINPHYU | 10000 JACKSON AVE | SOUTH GATE | CA | 90280-6404 |
| TIA HUIE | 818 E 109TH ST | LOS ANGELES | CA | 90059-1016 |
| TIBOR DOBRANSZKY | 8502 ALLENWOOD RD | LOS ANGELES | CA | 90046-1005 |
| TIEDE EUGENE L | 3147 E LANCASTER BLVD | LANCASTER | CA | 93535-7719 |
| TIEDE EUGENE L | 3147 E LANCASTER BLVD | LANCASTER | CA | 93535-7719 |
| TIM NAM | PO BOX 6685 | ROSEMEAD | CA | 91770-6685 |
| TIM RICE | 2315 E PALMDALE BLVD STE G PMB A-31 | PALMDALE | CA | 93550-4959 |
| TIM WHEELER | 28827 LONGVIEW RD | PEARLBLOSSOM | CA | 93553-3403 |
| TIMOTHY COYLE | 10714 YUCCA AVE | ROSAMOND | CA | 93560-7516 |
| TIMOTHY JOHNSON | 6754 E LOWE AVE | FRESNO | CA | 93727-5823 |
| TIMOTHY LUCKS | 24315 TAMARISK AVE | BORON | CA | 93516-1349 |
| TIMOTHY MULTHAAPT | 3323 W FAIRCREST DR | ANAHEIM | CA | 92804-3014 |
| TIMOTHY OCONNOR | 37502 10TH ST W | PALMDALE | CA | 93551-7702 |
| TIMPLE SANTIAGO A / TIMPLE LUCITA V | 7635 W AVENUE G | LANCASTER | CA | 93536-8620 |
| TIMUR TSKHVEDIANI | 9141 TOBIAS AVE # B | VAN NUYS | CA | 91402-1254 |
| TINA DRIVDAHL | 41118 RIMFIELD DR | PALMDALE | CA | 93551-1843 |
| TINA HATCHER | 7005 E AVENUE G4 | LANCASTER | CA | 93535-7847 |
| TODD FINK | 24261 CHAPARRAL AVE | BORON | CA | 93516-1305 |
| TODD LITRELL | 3678 SUNSET VALLEY RD | MOORPARK | CA | 93021-9747 |
| TODD MOESSNER | 24262 SAGE AVE | BORON | CA | 93516-1334 |
| TODD SHAW | 7202 DAWN RD | ROSAMOND | CA | 93560-6458 |
| TOLEDO NOE / TOLEDO OLGA | 10541 E AVENUE H | LANCASTER | CA | 93535-8501 |

| | | | | |
|---------------------------------------|----------------------------------|---------------|----|------------|
| TOM BOURAS | 2307 RICHLAND AVE | LOS ANGELES | CA | 90027-1343 |
| TOM LOFFLER | PO BOX 67 | ROSAMOND | CA | 93560-0067 |
| TOM ROSS | PO BOX 86 | VALYERMO | CA | 93563-0086 |
| TOMAS CARREON | 6210 E AVENUE E | LANCASTER | CA | 93535-7854 |
| TOMAS CARREON | 6210 E AVENUE E | LANCASTER | CA | 93535-7854 |
| TOMAS PULIDO | 24360 CHAPARRAL AVE | BORON | CA | 93516-1308 |
| TOMASA ESCOBAR | 3270 W 83RD ST | ROSAMOND | CA | 93560 |
| TOMBLIN AND ASSOCIATES | 2501 W 237TH ST | TORRANCE | CA | 90505-5227 |
| TOMMY CASINGAL | 3005 KIPPER COURT | LANCASTER | CA | 93535 |
| TOMMY HESTER | 1949 ROYALTY DR | POMONA | CA | 91767-3023 |
| TOMMY WALKER | 1941 E HUBER ST | MESA | AZ | 85203-3936 |
| TONI RABANI | 1727 W 1ST ST | SAN PEDRO | CA | 90732-3106 |
| TONI WEBB | 1561 MUSTANG DR | HENDERSON | NV | 89002-8744 |
| TONY HEWITT | 512 SIERRA AVE | MOORPARK | CA | 93021-1732 |
| TONY JARJOURA | 4409 HONEYSUCKLE LN | COHUTTA | GA | 30710-9317 |
| TONY LIPAROTE | 14731 LAKEMONT RD | LAKE HUGHES | CA | 93532-1322 |
| TONYA RYKEN | 10790 RANCHO BERNARDO RD | SAN DIEGO | CA | 92127-5705 |
| TOPOR ELIZABETH A | 22927 W AVENUE D | LANCASTER | CA | 93536-9263 |
| TORRES MIGUEL / TORRES DIANE | 46208 30TH ST E | LANCASTER | CA | 93535-7611 |
| TRACEY ROY G SR / TRACEY WANDA R | 46602 20TH ST E | LANCASTER | CA | 93535-6013 |
| TRACY HART | 1682 60TH ST W | ROSAMOND | CA | 93560-6957 |
| TRACY LETHGO | PO BOX 1557 | ROSAMOND | CA | 93560-1557 |
| TRACY PRITCHARD | 8029 HAZEL AVE | ORANGEVALE | CA | 95662-2104 |
| TRACY THOMPSON | 6723 GASKELL RD | ROSAMOND | CA | 93560-7132 |
| TRAVERS DAVID / TRAVERS JOYCE L | 2802 EL CABALLO AVE | BAKERSFIELD | CA | 93304-6220 |
| TRAVIS BELL | 601 5TH AVE | SCOTTSBLUFF | NE | 69361-3581 |
| TRAVIS DAY | 25907 CHERRYHILL DR | BORON | CA | 93516-1204 |
| TRAVIS MARKLEY | PO BOX 1612 | ROSAMOND | CA | 93560-1612 |
| TREMBLAY WALDEN | PO BOX 1910 | ROSAMOND | CA | 93560-1910 |
| TRENOUTH | 8716 W AVENUE E STE D6 | LANCASTER | CA | 93536 |
| TRIBUZI JAMES / TRIBUZI ELSY | 48721 227TH ST W | LANCASTER | CA | 93536-9108 |
| TRIMARK PACIFIC LANCASTER | PO BOX 470 | AGOURA HILLS | CA | 91376-0470 |
| TRINA HOGE | 20722 WHITE ST | TEHACHAPI | CA | 93561-8713 |
| TRINIDAD MORENO | 45044 28TH ST E SPC 10 | LANCASTER | CA | 93535-2818 |
| TRISHA SPEARS | 24314 SAGE AVE | BORON | CA | 93516-1336 |
| TROY GREEN | 42450 12TH ST W | LANCASTER | CA | 93534-7082 |
| TRUE HOLINESS CHURCH OF GOD | 6019 DEVONSHIRE DR | PALMDALE | CA | 93551-1637 |
| TRUPP STEVEN R | 47616 DIVISION ST | LANCASTER | CA | 93535-6502 |
| TRUST HOLDING SERVICE COMPANY TR | PO BOX 3836 | CHATSWORTH | CA | 91313-3836 |
| TSANGCHI CHEN | 19970 SCOTLAND DR | SARATOGA | CA | 95070-5035 |
| TU PHAM | 325 S VICKI LN | ANAHEIM | CA | 92804-2031 |
| TUAN VO | 3236 GRANADA AVE | EL MONTE | CA | 91731-3328 |
| TUCKER MARGARET M | 42658 70TH ST E | PALMDALE | CA | 93552-1100 |
| TUNSTEN LLC | 10100 SANTA MONICA BLVD STE 2430 | LOS ANGELES | CA | 90067-4141 |
| TURNER GREGORY W / TURNER STEPHANIE R | 30510 101ST ST E | JUNIPER HILLS | CA | 93543-3666 |
| TWO BOYS LLC AND | 2025 E PALMDALE BLVD | PALMDALE | CA | 93550-4036 |
| TY NGUYEN | 12314 MAILY MEADOWLANE | SUGAR LAND | TX | 77478-6170 |
| TYE LOCKARD | 5588 WILLOW AVE | ROSAMOND | CA | 93560-6731 |
| TYLER BECK | 27600 HARNESS DR | TEHACHAPI | CA | 93561-6360 |
| TYLER CHARLES W / TYLER BEVERLY A | 18245 LANCASTER RD | LANCASTER | CA | 93536-9020 |
| TYRONE JONES | 39468 AVIGNON LN | PALMDALE | CA | 93551 |
| U S BANK NATIONAL ASSN TR | 800 STATE HIGHWAY 121 BYP | LEWISVILLE | TX | 75067-4180 |
| UBS REAL ESTATE SECURITIES INC | 3476 STATEVIEW BLVD | FORT MILL | SC | 29715-7203 |
| UJU OGUINE | 11733 KILLMORE AVE | NORTHBRIDGE | CA | 91326-1511 |
| UKWAMEDUA MARIAN U TRUST | 9110 1/2 LEMONA AVE | NORTH HILLS | CA | 91343-7818 |
| ULLMAN PAUL S / ULLMAN LYNN S | 7128 W AVENUE D8 | LANCASTER | CA | 93536-8814 |
| UMSTED FAMILY TRUST | PO BOX 5 | BORON | CA | 93596-0005 |
| UNION DISCOUNTS LTD | 3700 WILSHIRE BLVD STE 990 | LOS ANGELES | CA | 90010-3089 |
| UNITED PRINCIPAL INVESTMENT | 47655 WARM SPRINGS BLVD | FREMONT | CA | 94539-7490 |
| US BANK | 10790 RANCHO BERNARDO RD | SAN DIEGO | CA | 92127-5705 |
| US DISTRESSED MTG FUND LLC | 1201 24TH ST | BAKERSFIELD | CA | 93301-2300 |
| VALARO MORRIS | 24196 TAMARISK AVE | BORON | CA | 93516-1346 |
| VALENCIA ERLINDA / TRUPP STEVEN R | 506 W AVENUE F | LANCASTER | CA | 93534-7505 |
| VALENZUELA JOEL R / VALENZUELA LENA N | 126 E AVENUE E STE A | LANCASTER | CA | 93535-6508 |
| VALENZUELA JOEL R / VALENZUELA LENA N | 126 E AVENUE E STE B | LANCASTER | CA | 93535-6509 |
| VALENZUELA JOEL R / VALENZUELA LENA N | 126 E AVENUE E STE C | LANCASTER | CA | 93535-6510 |
| VALENZUELA JOEL R / VALENZUELA LENA N | 126 E AVENUE E # D | LANCASTER | CA | 93535-6507 |
| VALERIE MARLOW | 19859 SANDPIPER PL UNIT 115 | NEWHALL | CA | 91321-4302 |
| VALERIE MARLOW | 1235 SOLEDAD CANYON RD | ACTON | CA | 93510-2402 |
| VALERIE MARTINEZ | 775 65TH ST W | ROSAMOND | CA | 93560-7224 |
| VALERIO CARLOS / VALERIO FLOR M | 39532 VICKER WAY | PALMDALE | CA | 93551-1024 |
| VALLEY ANTELOPE | 2315 E PALMDALE BLVD STE G | PALMDALE | CA | 93550-4959 |
| VAN DEREYK CORNELIS / VAN DEREYK /TR | 46723 65TH ST E | LANCASTER | CA | 93535-7810 |
| VAN HARRALD | PO BOX 252 | BORON | CA | 93596-0252 |
| VAN NORMAN | 736 80TH ST W | ROSAMOND | CA | 93560-7025 |
| VANANH NGUYEN | 580 SOBRATO DR | CAMPBELL | CA | 95008-4620 |
| VANCE POMEROY | 29319 121ST ST E | JUNIPER HILLS | CA | 93543-4204 |
| VANDAM DELMAR | 7304 E AVENUE F | LANCASTER | CA | 93535-7823 |
| VANDIVER MARK R / VANDIVER DEBRA | 44001 100TH ST E | LANCASTER | CA | 93535-8423 |
| VANGURI RAO / VANGURI SWARNA | 40812 SLATE CT | PALMDALE | CA | 93551-1805 |
| VASSILEV WILLIAM | 9365 W AVENUE I | LANCASTER | CA | 93536-8010 |
| VELDE VAN DE | 6741 LINCOLN AVE SPC 124 | BUENA PARK | CA | 90620-5649 |
| VELEZ VICTORIA / VELEZ SANDY | 922 E 43RD PL | LOS ANGELES | CA | 90011-3512 |
| VENUS MCCARY | 1757 TAPO CANYON RD | SIMI VALLEY | CA | 93063-3391 |
| VERA ALVISO | PO BOX 1268 | ROSAMOND | CA | 93560-1268 |
| VERA SHEPHARD | PO BOX 2504 | ROSAMOND | CA | 93560-2504 |
| VERA STEWART | 24969 MULHOLLAND HWY | CALABASAS | CA | 91302-2366 |

| | | | | | |
|--|--------------------------------|---------|-----------------|-----|------------|
| VERA STOVER | 24224 TAMARISK AVE | | BORON | CA | 93516-1348 |
| VERDIE PENN | PO BOX 570 | | LITTLE ROCK | CA | 93543-0570 |
| VERL BUTLER | 5675 W ROSAMOND BLVD | | ROSAMOND | CA | 93560-6263 |
| VERN PERRY | 5528 LENORE AVE | | ARCADIA | CA | 91006-5737 |
| VERNA TIPTON | PO BOX 754 | | ROSAMOND | CA | 93560-0754 |
| VERNEDA TILLIS | PO BOX 882 | | LITTLE ROCK | CA | 93543-0882 |
| VERNON BEAZEL | 9740 E AVENUE G10 | | LANCASTER | CA | 93535-8425 |
| VERNON DENNY | PO BOX 954 | | MORRISON | CO | 80465-0954 |
| VERNON MULLINS | 115 90TH ST W | | ROSAMOND | CA | 93560-7019 |
| VERONICA FIORELLA | 900 BIRMINGHAM RD | | BURBANK | CA | 91504-1911 |
| VERONICA MUCHMORE | 8409 RADIANT WAY | | LAKE ISABELLA | CA | 93240-9772 |
| VICENTE MURILLO | 10425 DALEROSE AVE | | INGLEWOOD | CA | 90304-1836 |
| VICKI BELL | 44149 BEGONIA ST | | LANCASTER | CA | 93535 |
| VICKI MOFFET | PO BOX 106 | | MANHATTAN | MT | 59741-0106 |
| VICKI STEIN | 2904 LA JARA RD | | ROSWELL | NM | 88201-9124 |
| VICKIE GALE | PO BOX 44 | | ROSAMOND | CA | 93560-0044 |
| VICTOR CARRASCO | 4837 WATT AVE | | NORTH HIGHLANDS | CA | 95660-5108 |
| VICTOR ESCOBAR | PO BOX 41 | | LEBEC | CA | 93243-0041 |
| VICTOR HAMMAN | 4601 SWEETSER RD | | ROSAMOND | CA | 93560-6454 |
| VICTOR KUDELKA | 4160 SUNNYSIDE RD | | SANPOINTE | ID | 83864-8074 |
| VICTOR NERIA | 1501 SUMMIT CIR | | FULLERTON | CA | 92833-1716 |
| VICTOR TRUJILLO | 419 E MAITLAND ST | | ONTARIO | CA | 91761-3316 |
| VICTOR ZUNO | 25186 PATTERSON RD | | LANCASTER | CA | 93536-9606 |
| VICTORIA HANLEY | PO BOX 446 | | RIO LINDA | CA | 95673-0446 |
| VICTORIA MARQUEZ | 809 W 149TH ST | | GARDENA | CA | 90247-2730 |
| VICTORIA STAHOVICH | 2638 57TH ST W | | ROSAMOND | CA | 93560-7254 |
| VICTORIA TALAMO | 42335 50TH ST W STE 101 | | QUARTZ HILL | CA | 93536-3528 |
| VIDRIO CELIA / GARCIA JULIO V | 16645 VALENCIA AVE | APT 1B | FONTANA | CA | 92335-0317 |
| VILLASENOR CESAR Q / VILLASENOR TOMASA | 43201 70TH ST E | | LANCASTER | CA | 93535-8615 |
| VINCENT ROULEAU | 11137 W ROSAMOND BLVD | | ROSAMOND | CA | 93560-7507 |
| VINH DANG | 8021 LUBAO AVE | | WINNETKA | CA | 91306-1930 |
| VIOLA CRABB | 310 S 11TH PL | | ROGERS | AR | 72756-4251 |
| VIOLETA MONTOYA | 2190 STRANG AVE | | SAN LEANDRO | CA | 94578-1144 |
| VIOLETA UNABIA | 1841 S WOOSTER ST | | LOS ANGELES | CA | 90035-4334 |
| VIRGINIA CORDOVA | PO BOX 1145 | | ROSAMOND | CA | 93560-1145 |
| VIRGINIA FARLEY | PO BOX 247 | | PEARLBLOSSOM | CA | 93553-0247 |
| VIRGINIA FORREST | 24483 SAGE AVE | | BORON | CA | 93516-1337 |
| VIRGINIA GUTIERREZ | 2081 60TH ST W | | ROSAMOND | CA | 93560-6561 |
| VIRGINIA KELLEY | 30558 MAINMAST DR | | AGOURA | CA | 91301-1909 |
| VIRGINIA MATSUI | 325 S BOYLE AVE | | LOS ANGELES | CA | 90033-3812 |
| VIRGINIA RAMOS | 4708 MERCANTILE DR | | FORT WORTH | TX | 76137-3605 |
| VIRGINIA REED | 4697 GIBBS AVE | | MOJAVE | CA | 93501-7216 |
| VITAL ORTEGA JUAN R / VITAL CARMEN | 9627 W AVENUE B | | LANCASTER | CA | 93536-9420 |
| VIVIAN CELENTANO | PO BOX 1083 | | ROSAMOND | CA | 93560-1083 |
| VLAD HIKIN | 12330 OSBORNE ST UNIT 76 | | PACOIMA | CA | 91331-2043 |
| W MILLHOLLIN | 8758 E BARSTOW AVE | | CLOVIS | CA | 93619-9231 |
| W PENGILLEY | PO BOX 952 | | ROSAMOND | CA | 93560-0952 |
| WACHOVIA BANK TR | 3476 STATEVIEW BLVD # 7801 013 | | FORT MILL | SC | 29715-7203 |
| WAGENBACH WALTRAUD | 320 W TEMPLE ST | FL 8 | LOS ANGELES | CA | 90012-3286 |
| WAKEFIELD RANDALL T | 28556 CRUTHERS CREEK RD | | PEARLBLOSSOM | CA | 93553-3423 |
| WALKER GARY P / WALKER LADONNA | 505 S VILLA REAL STE 204 | | ANAHEIM | CA | 92807-3442 |
| WALKER GEORGE / WALKER AUDREY | 36948 165TH ST E | | LLANO | CA | 93544-1138 |
| WALTER EASLER | 5933 HOLIDAY AVE | | ROSAMOND | CA | 93560-6562 |
| WALTER GRABE | PO BOX 57 | | PEARLBLOSSOM | CA | 93553-0057 |
| WALTER HEALY | PO BOX 2425 | | ROSAMOND | CA | 93560-2425 |
| WALTER KUENTZ | 13451 W AVENUE A | | ROSAMOND | CA | 93560-7290 |
| WALTER LAMB | 13038 W SUMMER POPPY ST | | TUCSON | AZ | 85743-7273 |
| WALTER LANEY | 12650 INGENUITY DR | | ORLANDO | FL | 32826-2703 |
| WALTER MCCALMAN | 6633 W AVENUE H10 | | LANCASTER | CA | 93536-8414 |
| WALTER MCCALMAN | 6633 W AVENUE H10 | | LANCASTER | CA | 93536-8414 |
| WANDA BEALE | PO BOX 1850 | | ROSAMOND | CA | 93560-1850 |
| WANDA KYLE | 12345 E AVENUE J | | LANCASTER | CA | 93535-8704 |
| WANDA METTER | 3151 E AVENUE H | | LANCASTER | CA | 93535-1607 |
| WANDA STRUTH | 44838 70TH ST E | | LANCASTER | CA | 93535-8312 |
| WANICHA WILLIAMS | 2504 SWAINSONS HAWK ST | | STOCKTON | CA | 95209-4277 |
| WARD JAMES E / WARD ROCILLE M | 6107 W AVENUE G | | LANCASTER | CA | 93536-8507 |
| WARREN BELL | 3955 OLYMPIAD DR | | VIEW PARK | CA | 90043-1131 |
| WASHINGTON MUTUAL BANK FA | 7255 BAYMEADOWS WAY | | JACKSONVILLE | FL | 32256-6851 |
| WATERS JOHN R | 2866 W AVENUE F | | LANCASTER | CA | 93536-9510 |
| WATSON ANTHONY F | 6363 W AVENUE H | | LANCASTER | CA | 93536-8330 |
| WATSON BARRY / WATSON MARIA C | 31375 208TH ST E | | LLANO | CA | 93544-1581 |
| WATSON CLARK / WATSON DARLENE | 48823 100TH ST E | | LANCASTER | CA | 93535-7919 |
| WATSON JUDITH A | 46460 KINGS CANYON RD | | LANCASTER | CA | 93536-9074 |
| WATTS BRENDA J | 11660 CHURCH ST | APT 282 | RCH CUCAMONGA | CA | 91730-8934 |
| WAYNE HAND | PO BOX 431 | | ROSAMOND | CA | 93560-0431 |
| WAYNE ROWLEY | 6588 BRABHAM AVE | | ROSAMOND | CA | 93560 |
| WAYNE SCOTT | 2263 BUSS CT | | ROSAMOND | CA | 93560-5939 |
| WAYNE WIRT | PO BOX 253 | | LLANO | CA | 93544-0253 |
| WEALTHPOINT EQUITY VENTURES GR | 9135 RESEDA BLVD STE A # 235 | | NORTHBRIDGE | CA | 91324-3050 |
| WELLS FARGO | 1270 NORTHLAND DR STE 200 | | MENDOTA HEIGHTS | MIN | 55120-1176 |
| WELLS FARGO BANK NA | 1820 E 1ST ST STE 220 | | SANTA ANA | CA | 92705-4063 |
| WELLS MICHAEL / WELLS JANICE | 9663 W AVENUE I | | LANCASTER | CA | 93536-8005 |
| WEN JAVIER | 849 LEHIGH AVE | | CHULA VISTA | CA | 91913-2714 |
| WENDI WASHINGTON | 18930 SATICOY ST | | RESEDA | CA | 91335-1759 |
| WENDY BAILEY | PO BOX 1525 | | LITTLE ROCK | CA | 93543-5525 |
| WENDY WELBORN | 24136 JUNIPER AVE | | BORON | CA | 93516-1328 |
| WENTWORTH WOODYE | 4161 DON JOSE DR | | LOS ANGELES | CA | 90008-2805 |

| | | | | | |
|--|----------------------------------|------------------------|---------------|----|------------|
| WERNER FRED / WERNER KAREN | 49408 85TH ST W | | LANCASTER | CA | 93536-9444 |
| WERTH NORMAN S / WERTH MARGARET A | 48881 190TH ST W | | LANCASTER | CA | 93536-9081 |
| WES BUTLER | 8847 W AVENUE C14 | | LANCASTER | CA | 93536-9435 |
| WESLEY GEIGER | 7963 ROLAND AVE | | ROSAMOND | CA | 93560-7057 |
| WEST JEROME C / WEST JAMES T | 4308 W AVENUE A | | ROSAMOND | CA | 93560-7108 |
| WEST ROBERT O / REYES MAGDALENA | 2329 EVENING PRIMROSE AVE | | PALMDALE | CA | 93551-4184 |
| WESTERN PACIFIC HOUSING INC | 21300 VICTORY BLVD STE 700 | | WOODLAND HLS | CA | 91367-7726 |
| WHEELER RUSSELL / WHEELER MARIA M | 9045 E AVENUE E | | LANCASTER | CA | 93535-7936 |
| WHITEHOUSE RICHARD L | WHITEHOUSE SHEILA W | 30401 104TH ST E | LITTLE ROCK | CA | 93543-3613 |
| WHITESIDE EARL D | 45408 160TH ST W | | LANCASTER | CA | 93536-9038 |
| WILFREDO ORANTES | 284 55TH ST W | | ROSAMOND | CA | 93560-6525 |
| WILFREDO SEVILLA | 36050 32ND ST E | | PALMDALE | CA | 93550-9213 |
| WILFREDO VELAZQUEZ | 30700 106TH ST E | | LITTLE ROCK | CA | 93543-3640 |
| WILKINS MARK E | PO BOX 418 | | LITTLE ROCK | CA | 93543-0418 |
| WILLIAM BALTZER | 3437 BONNIE HILL DR | | LOS ANGELES | CA | 90068-1325 |
| WILLARD SLONEY | 22510 E AVENUE Q | | PALMDALE | CA | 93591-4708 |
| WILLETTA MAUPIN | PO BOX 900007 | | PALMDALE | CA | 93590-0007 |
| WILLEY | 5792 TEHACHAPI WILLOW SPRINGS RD | | ROSAMOND | CA | 93560-7521 |
| WILLIAM BORN | PO BOX 1908 | | ROSAMOND | CA | 93560-1908 |
| WILLIAM BOWER | 5531 CHARAN RD | | ROSAMOND | CA | 93560-6952 |
| WILLIAM BRANES | 27011 BARNES RANCH RD | | LANCASTER | CA | 93536-9713 |
| WILLIAM BRIDE | 5330 SULTANA AVE | | TEMPLE CITY | CA | 91780-3049 |
| WILLIAM CHASTEEN | PO BOX 2638 | | BEVERLY HILLS | CA | 90213-2638 |
| WILLIAM CORDOVA | PO BOX 1145 | | ROSAMOND | CA | 93560-1145 |
| WILLIAM COZBY | PO BOX 1 | | VALVERMO | CA | 93563-0001 |
| WILLIAM DOUTHITT | PO BOX 55214 | | VALENCIA | CA | 91385-0214 |
| WILLIAM DRIVDAHL | 41118 RIMFIELD DR | | PALMDALE | CA | 93551-1843 |
| WILLIAM EDMONDS | 3601 REDLANDS DR | | BAKERSFIELD | CA | 93306-2123 |
| WILLIAM FORREST | 24483 SAGE AVE | | BORON | CA | 93516-1337 |
| WILLIAM GUTIERREZ | 10332 MAYBROOK AVE | | WHITTIER | CA | 90603-2619 |
| WILLIAM HASTINGS | 6359 SWEETSER RD | | ROSAMOND | CA | 93560-6555 |
| WILLIAM HAYES | 33456 STEELE ST | | AGUA DULCE | CA | 91390-2728 |
| WILLIAM HEFFERNAN | PO BOX 165 | | PEARLBLOSSOM | CA | 93553-0165 |
| WILLIAM HITT | 78-1056 BISHOP RD | | HOLLUALOA | HI | 96725-9700 |
| WILLIAM JENNINGS | PO BOX 2354 | | ROSAMOND | CA | 93560-2354 |
| WILLIAM KIPP | PO BOX 35508 | | SAN DIEGO | CA | 92163 |
| WILLIAM KOOKEN | PO BOX 385 | | PEARLBLOSSOM | CA | 93553-0385 |
| WILLIAM LA ROUX | 1854 N CARLSBAD ST | | ORANGE | CA | 92867-3367 |
| WILLIAM LEWIS | 887 VIA MANZANAS | | SAN LORENZO | CA | 94580-2835 |
| WILLIAM MAYNARD | 1333 HIDALGO CIR | | ROSEVILLE | CA | 95747-7238 |
| WILLIAM MC LAIN | PO BOX 1909 | | ROSAMOND | CA | 93560-1909 |
| WILLIAM MCAFEE | 46047 100TH ST E | | LANCASTER | CA | 93535-8422 |
| WILLIAM MILLER | 12401 EL MIRAGE ST | | BORON | CA | 93516-1318 |
| WILLIAM MILLER | 27095 JEROME ST | | BORON | CA | 93516-1631 |
| WILLIAM MOORE | 7801 GALLUP DR | | BAKERSFIELD | CA | 93309-7537 |
| WILLIAM MOORE | 7801 GALLUP DR | | BAKERSFIELD | CA | 93309-7537 |
| WILLIAM SAUNDERS | 823 FORESTON DR | | ACTON | CA | 93510-1837 |
| WILLIAM SHOOP | PO BOX 3452 | | EL SEGUNDO | CA | 90245-8591 |
| WILLIAM SIFFERMAN | 5308 W AVENUE L6 | | QUARTZ HILL | CA | 93536-4444 |
| WILLIAM SLATTERY | 2701 LOKER AVE W STE 140 | | CARLSBAD | CA | 92010-6637 |
| WILLIAM STAROSTKA | 39166 240TH ST E | | PALMDALE | CA | 93591-4700 |
| WILLIAM UTVICH | PO BOX 367 | | ROSAMOND | CA | 93560-0367 |
| WILLIAM WHEELER | 1204 E SANTA PAULA ST | | SANTA PAULA | CA | 93060-2237 |
| WILLIAM WOODS | 180 CABRINI BLVD APT 19 | | NEW YORK | NY | 10033-1147 |
| WILLIAMS JEFFERSON N | WILLIAMS NATASHA A | 13200 DOTY AVE APT 205 | HAWTHORNE | CA | 90250-6253 |
| WILLIAMS MARIA A | 23415 W AVENUE C | | LANCASTER | CA | 93536-9289 |
| WILLIAMS MARY O | 18300 E AVE S | | PALMDALE | CA | 93591 |
| WILLIAMS NANETTE | 11030 CIMA MESA RD | | LITTLE ROCK | CA | 93543-3606 |
| WILLIS HADDOX | 12721 JUNIPER HILLS RD | | PEARLBLOSSOM | CA | 93553-3452 |
| WILLOW SPRINGS CO | 4040 MANLY RD | | ROSAMOND | CA | 93560-6930 |
| WILMA ODELL | 861 W BARREL SPRINGS RD | | PALMDALE | CA | 93551-7916 |
| WILMA REASOR | 38909 180TH ST E | | PALMDALE | CA | 93591-3500 |
| WILSON | 24333 JOSHUA AVE | | BORON | CA | 93516-1324 |
| WILSON | 12165 DEL ORO ST | | BORON | CA | 93516-1357 |
| WILSON ANDREW J / WILSON TRUST | 40801 SLATE CT | | PALMDALE | CA | 93551-1805 |
| WILSON JOHN J SR | 47815 40TH ST W | | LANCASTER | CA | 93536-9568 |
| WILSON LEE JR / WILSON DONNA L | 18130 W AVENUE F | | LANCASTER | CA | 93536-9058 |
| WILSON PLUMMER | PO BOX 6194 | | LANCASTER | CA | 93539-6194 |
| WINIFRED OLIVER | 12428 EL MIRAGE ST | | BORON | CA | 93516-1319 |
| WINONA QUIRK | 36517 HAROLD FIRST ST | | PALMDALE | CA | 93550-9347 |
| WINSTON MADALE | 7485 NEW HORIZON WAY BLDG 3 | | FREDERICK | MD | 21703-8388 |
| WINTER LONNIE E | 30100 235TH ST E | | LLANO | CA | 93544-1519 |
| WINTERS RAE E; JANET L | WINTERS RAE; JANET /TR | 51260 100TH ST W | ROSAMOND | CA | 93560-7165 |
| WINTRESS BRYANT | 1103 E GLADWICK ST | | CARSON | CA | 90746-3824 |
| WM TIERNEY | 24315 SAGE AVE | | BORON | CA | 93516-1335 |
| WOLAK MICHAEL A | 2827 W PILLSBURY ST | | LANCASTER | CA | 93536-6499 |
| WOLFE JAMES D / WOLFE DAWN | 4118 E AVENUE I | | LANCASTER | CA | 93535-8239 |
| WOLFESNTEIN JOHN / WOLFESNTEIN JAMIE | 5816 AVENIDA ESPLENDIDA | | PALMDALE | CA | 93551-1188 |
| WOOD RICHARD / WOOD VIVIAN | 4100 WATERVILLE CT | | PALMDALE | CA | 93551-5383 |
| WOOD RICHARD A | 45763 90TH ST E | | LANCASTER | CA | 93535-8402 |
| WOODIE SAVAGE | 12415 SIERRA VIEW ST | | BORON | CA | 93516-1344 |
| WOODS JOHN A ; BETHEL I / WOODS FAMILY | 46047 20TH ST E | | LANCASTER | CA | 93535-6002 |
| WOODWARD DEBRA S | 2017 W AVENUE K10 | | LANCASTER | CA | 93536-4608 |
| WOOLFORK ROBERT C / WOOLFORK RUTH P | 47459 27TH ST W | | LANCASTER | CA | 93536-9570 |
| WORLEY EDWARD L | 11866 JUNIPER HILLS RD | | LITTLE ROCK | CA | 93543-4207 |
| WORRELL ELIZABETH A / WORRELL ROBERT C | 51310 280TH ST W | | LANCASTER | CA | 93536-9238 |
| XEROX LEASE EQUIPMENT LLC | PO BOX 6333 | | MAGNA | UT | 84044-6333 |

| | | | | | |
|--|-----------------------------|-----------------|---------------------|----|------------|
| YAHRAUS BILL / YAHRAUS ; ROSENTHAL /TR | 11300 MANZANITA MESA RD | | LITTLEROCK | CA | 93543-4229 |
| YALE/CHASE MATERIALS HANDLING INC | PO BOX 6333 | | MAGNA | UT | 84044-6333 |
| YAN TAN | 128 LOOMIS RD | | SOUTH WINDSOR | CT | 06074-3649 |
| YANG LEE | 625 S BERENDO ST APT 205 | | LOS ANGELES | CA | 90005-1737 |
| YANG YANG | 5353 SAN VICENTE BLVD | APT 33 | LOS ANGELES | CA | 90019-2731 |
| YEGANHE JENNIFER L | 44062 42ND ST W | | LANCASTER | CA | 93536-5869 |
| YOGESH GORADIA | 32063 PACIFICA DR | | RANCHO PALOS VERDES | CA | 90275-5763 |
| YOLANDA BENITEZ | 39031 230TH ST E | | PALMDALE | CA | 93591-4707 |
| YOLANDA CHAHIN | 2500 N VERDUGO RD | | GLENDALE | CA | 91208-2337 |
| YOLANDA DREILING | 357 HACIENDA DR | | PALMDALE | CA | 93551-7811 |
| YOLANDA SANCHEZ | 310 W ALONDRA BLVD | | COMPTON | CA | 90220-3713 |
| YOON PARK | 27328 ENGLISH OAK CT | | CANYON COUNTRY | CA | 91387-6869 |
| YOONJI KIM | 10225 HILLHAVEN AVE APT 101 | | TUJUNGA | CA | 91042-3647 |
| YORK ROBERT A / YORK SHARRON | 44758 45TH ST W | | LANCASTER | CA | 93536-7603 |
| YOSEMITE HOLDINGS INC | 500 S GRAND AVE STE 1900 | | LOS ANGELES | CA | 90071-2668 |
| YOUNG OH | 19151 LA QUINTA PL | | APPLE VALLEY | CA | 92308-2700 |
| YOUNGSOOK KIM | 28648 DEER SPRINGS DR | | SANTA CLARITA | CA | 91390-5741 |
| YUNG CHAR | 1115 JARROW AVE | | HACIENDA HTS | CA | 91745-2020 |
| YVONNE ALLISON | 11985 GASKELL RD | | ROSAMOND | CA | 93560-7055 |
| YVONNE MORADO | 1363 RIDGEMONT CT | | OCEANSIDE | CA | 92056-6621 |
| YVONNE MORGAN | 2053 65TH ST W | | ROSAMOND | CA | 93560-6535 |
| ZACK NAIAD / ZACK JEANNETTE | 22110 W AVENUE E11 | | LANCASTER | CA | 93536-9192 |
| ZAHER KHALAF | 18566 DERBY CIR | | HUNTINGTON BEACH | CA | 92648-1565 |
| ZAMRZLA JOHNNY; PAMELLA | ZAMRZLA FAMILY | 48910 80TH ST W | LANCASTER | CA | 93536-8740 |
| ZAPPULLA THERESA C | 3775 ACACIA CT | | PALMDALE | CA | 93551 |
| ZEIDAN JIHAD M | 3346 TWINCREEK CT | | PALMDALE | CA | 93551-1080 |
| ZENEIDA HOUCHEM | 19738 GASKELL RD | | ROSAMOND | CA | 93560-7243 |
| ZENY MINDANAO | 10954 BRADDOCK DR | | CULVER CITY | CA | 90230-4211 |
| ZETTA GRIFFIN | 13855 E WILDCAT WAY | | PRESCOTT VALLEY | AZ | 86315-9731 |
| ZHIHUA SHEN | PO BOX 1661 | | PALO ALTO | CA | 94302-1661 |
| ZIMMERMAN HENRY JR | 3353 W AVENUE C | | LANCASTER | CA | 93536-9500 |
| ZOO YANG | 2530 GREENFIELD AVE | | ARCADIA | CA | 91006-5229 |

EXHIBIT D

EXHIBITS B & D: NON-APPEARING PARTIES

| <u>Name</u> | <u>Answer / Appearance Date</u> | <u>DKT No</u> |
|---|--|----------------------|
| Romo Lake Los Angeles Partnership | 12/8/2005 | |
| Unison Investment, LLC | 1/12/2006 | |
| Landfield, Richard E. | 11/13/2006 | 333 |
| Kaufman, Lilian | 12/20/2006 | 368 |
| Kaufman, Lilian, trustee of Lilian Kaufman Trust | 12/20/2006 | 368 |
| Schwartz, Martin B., trustee of Burroughs Family Trust | 12/21/2006 | 372 |
| Cumming, Ruth A. as Ttee of the Cumming Family Trust | 12/21/2006 | 373 |
| Gabuya, Rodrigo L. | 12/27/2006 | 379 |
| David A, And Dorothy Kagon | 12/27/2006 | 380 |
| Kahlo, Jack D | 12/27/2006 | 382 |
| Gorrindo, Maria B. | 12/27/2006 | 383 |
| Bowers, David L. | 12/28/2006 | 388 |
| Recht, Patricia Anne | 12/28/2006 | 390 |
| Bowers, Ronald E. | 12/28/2006 | 391 |
| Gabrych, Eugene | 12/28/2006 | 392 |
| Gabrych, Marian | 12/28/2006 | 393 |
| Qarmout, Elias | 12/28/2006 | 394 |
| Airtrust Singapore Private | 12/28/2006 | 395 |
| ABC Williams Enterprises, LP | 12/28/2006 | 396 |
| Myers, Marilyn Burgess | 12/28/2006 | 397 |
| Katz, Marianne, trustee of the Katz Trust | 12/29/2006 | 399 |
| Katz, Herbert, trustee of the Katz Trust | 12/29/2006 | 401 |
| Hui, John | 12/29/2006 | 402 |
| United Holdings Corp. | 12/29/2006 | 403 |
| Loving, Robert A. | 12/29/2006 | 404 |
| Riggins, Patricia | 12/29/2006 | 406 |
| Jung, N. Tom | 1/2/2007 | 410 |
| Epsilon Development Co. | 6/25/2007 | |
| Prewoznik, Marilyn J. | 5/22/2007 | 638 |
| Prewoznik, Marilyn J., trustee of Prewoznik Trust | 5/22/2007 | 638 |
| Anaverde LLC | 6/20/2007 | 673 |
| Harris, Steven | 7/9/2007 | 737 |
| Britton Associates LLP | 7/9/2007 | 737 |
| Shokrian, Elias | 7/10/2007 | 741 |
| Bujulian Brothers | 1/8/2008 | 1103 |
| Antelope Valley Country Club | 2/7/2008 | 1173 |
| Cameron Properties | 3/7/2008 | 1218 |
| Gateway Triangle Properties | 9/26/2008 | 2065 |
| Bloom, Melody | 9/13/2008 | 2014 |
| Saloman, Franklin R., trustee Frankie Salomon Trust | 9/23/2008 | 2051 |
| EnXco Development Co | 9/23/2008 | 2054 |
| Eastly, Phillip | 9/24/2008 | 2058 |
| Gillman, Melinda | 9/30/2008 | 2095 |
| Melvin T. & Margaret E. Andrews, trustees Andrews Trust | 10/3/2008 | 2131 |

| | | |
|---|------------|-----------|
| Max Webb Trust | 10/20/2008 | 2161 |
| John and Dora Buruchin | 10/27/2008 | 2196 |
| Robert D. and Shirley B. Raney | 10/27/2008 | 2196 |
| Three Arklin LLC | 10/29/2008 | 2201 |
| Mountain Brook Ranch LLC | 10/29/2008 | 2202 |
| Shakib, Kamram | 12/2/2008 | 2299 |
| Andrews, Franklin | 6/23/2009 | 2923 |
| Andrews, Treba | 6/23/2009 | 2924 |
| Lebata Inc. | 7/8/2009 | 2965 |
| Murphy, Patty | 7/26/2009 | 3011 |
| Balice, Norman | 7/28/2009 | 3013 |
| Balice, Maria | 7/28/2009 | 3013 |
| Chan, Hawk Nin | 9/9/2009 | 3095 |
| Collicut. Ikuko | 9/9/2009 | 3096 |
| Cabahug, Arlene | 9/17/2009 | 3099 |
| Cernicky, Florence, trustee of Cernicky Trust | 10/27/2009 | 3171 |
| Angelo And Dolores M. Cassara, Trustees Cassara Trust | 10/27/2009 | 3171 |
| Gaskell Suntower, LLC | 7/8/2010 | 3689 |
| Arklin Brother Enterprises | 12/21/2010 | 4183 |
| E.C. Wheeler | 3/7/2011 | 4319 |
| Cal Golf Inc. | 12/10/2012 | 5398 |
| Davis, Robert Glen | 7/10/2014 | 9029 |
| Antelope Valley Progressive Club | 8/13/2014 | 9115 |
| Annette And Bennie E. Moore | 9/3/2014 | 9215 |
| M&M Peach Ranch | 10/3/2014 | 9342 |
| Goodyork Corp | 8/6/2015 | 10295 |
| Lancaster Summit Properties, LTD. | 8/6/2015 | 10295 |
| Hooshpack Dev Inc. | 9/28/2015 | 10677 |
| Renaissance Perinatal Medical Group | 9/28/2015 | 10677 |
| Jones, Robert A. | 9/22/2005 | 1 |
| Godde, Forrest | 9/22/2005 | 1 / 411 |
| Calandri, B.J. | 11/28/2005 | 45 / 411 |
| Calandri, Barbara J. | 12/13/2007 | 1068 |
| Godde, Lawrence | 11/28/2005 | 45 / 411 |
| Kootenai Properties | 11/28/2005 | 45 / 411 |
| Kyle, James | 11/28/2005 | 45 / 411 |
| Kyle, Wanda E. | 11/28/2005 | 45 / 411 |
| Hines Family trust | 3/17/2006 | 174 / 411 |
| Malloy Family Partners | 3/17/2006 | 174 / 411 |
| Santoro, Marygrace H. | 3/17/2006 | 174 / 411 |
| Stathatos, Helen | 3/17/2006 | 174 / 411 |
| Stathatos, Savas | 3/17/2006 | 174 / 411 |
| Groven, Dennis L. | 12/1/2006 | 341 / 411 |
| Groven, Majorie E. | 12/1/2006 | 341 / 411 |
| Harter, Scott S. | 12/1/2006 | 341 / 411 |
| Harter, Kay B. | 12/1/2006 | 341 / 411 |
| Javadi, Habod | 12/1/2006 | 341 / 411 |

| | | |
|--|-------------------|------------------|
| Kindig, Beverly A. | 12/1/2006 | 341 / 411 |
| Kindig, Eugene V. | 12/1/2006 | 341 /411 |
| Kindig, Paul S. | 12/1/2006 | 341 /411 |
| Kindig, Sharon R. | 12/1/2006 | 341 /411 |
| Tobias, Beverly | 1/2/2007 | 411 |
| Simi, Leo | 1/2/2007 | 411 |
| William Barnes & Eldora Barnes Fam Trust | 1/2/2007 | 411 |
| Gorrindo Family Trust | 12/10/2010 | 4069 |
| Cameo Ranching Co. | 1/28/2011 | 4250 |
| Kremen, Dr. Samuel | 2/10/2011 | 4270 |
| Son Rise Farms | 1/18/2012 | 4758 |
| Chavez, Luz | 1/18/2012 | 4758 |
| Zomorodi, Ramin | 1/18/2012 | 4758 |
| Genz Development & Castle Ranch Estate | 1/18/2012 | 4758 |
| Barnes, William | 1/18/2012 | 4758 |
| Barnes, Julie | 1/18/2012 | 4758 |
| Gorrindo, Robert | 1/18/2012 | 4758 |
| Gorrindo, Phillip | 1/18/2012 | 4758 |
| Healy Farms | 1/18/2012 | 4758 |
| Nelson, Michael | 1/18/2012 | 4758 |
| Wilson, Harold | 2/6/2012 | 4814 |
| Ritter, Edgar | 11/28/2005 | 45 |
| Paula Ritter | 11/28/2005 | 45 |
| Paula Ritter, as Trustee of the Ritter Family Trust | 11/28/2005 | 45 |
| Mark Ritter, successor trustee of the Ritter Family Trust | 9/3/2015 | 10388 |

LOS ANGELES COUNTY WATERWORKS DISTRICT NO. 40

NOTICE OF DETERMINATION FOR REQUIRED WATER SUPPLY ASSESSMENT
(WSA) (SB 610)
Water Code §10910 *et seq.*

Lead Agency

Applicant's Name and Address

City of Lancaster
Community Development
44933 North Fern Avenue
Lancaster, CA 93534

same

Project Information (Check all that apply)

Project Title: **Fox Field East Project**

- Residential: No of dwelling units: _____
- Shopping center or business: _____ employees and/or _____ ft² of floor space
- Commercial office: _____ employees and/or _____ ft² of floor space
- Hotel or motel: No. of rooms _____
- Industrial, manufacturing, or processing: 77 acres, Undisclosed number of employees, and 1,227,596 ft² of floor space.
- Mixed use (check and complete all above that apply)
- Other: _____
- Number of existing service connections 0

Is this a project as defined by Water Code § 10912? **Yes**

Water Supply Assessment (WSA) (see supporting documents)

Date when water supply assessment was approved by the County of Los Angeles Board of Supervisors

03/12/2024

mm/dd/yyyy

- The projected water demand for the project was included in Los Angeles County Waterworks District No. 40 most recently adopted Urban Water Management Plan.
- A sufficient water supply is available for the project. The total water supplies available to Los Angeles County Waterworks District No. 40 during normal, single-dry, and multiple-dry years with a 20-year projection will meet the projected water demand of the project in addition to the demand of existing and other planned future uses, including, but not limited to, agricultural and manufacturing uses.
- A portion of the required water supply will be provided by projected water supplies.
- A sufficient water supply is not available for the Project. [Plan for acquiring and developing sufficient water supply attached. Water Code § 10911(a)]
- An independent supply of ___ acre-feet of water will be acquired via contract for the Project.

The foregoing determination is based on the following Water Supply Assessment Information and supporting information in the records of Los Angeles County Waterworks District No. 40, Antelope Valley.

Principal Engineer

Signature

Title

Date