



FLINT INSTITUTE OF ARTS **ANNUAL REPORT** 2017-2018

cover image

Ntombephi "Induna" Ntobela  
South African, born 1966  
*My Father's Spirit*, 2017  
Glass beads sewn onto fabric  
17 x 18 1/2 inches  
Museum purchase with funds  
donated in honor of Barbara J. White,  
lifelong artist, avid traveler, devoted wife  
and mother, 2018.20

## About the Flint Institute of Arts

Incorporated in 1928, the FIA is a privately supported, non-profit organization. It is one of Michigan's most significant cultural and educational resources, serving people of all ages and interests.

The Institute is supported entirely through memberships, sales, rentals, admission, and tuition, contributions from individuals and businesses, earned income from endowments, and grants from trusts, government, and foundations.

The Institute's collections and temporary exhibitions are open daily (except national holidays). Art classes for adults and children, lectures, films, tours, and other special events are also offered as an integral part of the Institute's educational mission.

The Flint Institute of Arts is an Equal Opportunity Employer and provides programs and services without regard to race, color, religion, national origin, age, sex, or physical ability.

The Flint Institute of Arts is tax-exempt under Section 501 (c) (3).

## Mission

To advance the understanding and appreciation of art for all through collections, exhibitions, and educational programs.



FLINT INSTITUTE OF ARTS

1120 E. Kearsley St.  
Flint, MI 48503  
810.234.1695 phone  
810.234.1692 fax  
[www.flintarts.org](http://www.flintarts.org)

Operating support for the Flint Institute of Arts is provided in part by the Charles Stewart Mott Foundation.



FIA exhibitions and programs are made possible in part with the support of the Michigan Council for Arts and Cultural Affairs, a partner agency of the National Endowment for the Arts.



## Contents

president's & executive director's report	3-4
exhibitions	5-6
films	7-8
videos	9
acquisitions	10-20
loans	21
publications	22
grand opening	23
education	24
art school	25-26
development	27-28
special events & facility rentals	29-30
auxiliary groups	31-32
contributions	33-39
membership	40-51
financial statement	52-55
board, staff, & faculty	56

# President's & Executive Director's Report

We began the year on July 1 at the height of an expansion project, and we closed the year on June 30 with a beautiful new glass wing, an amazing Hot Shop and frameworking studio, a remodeled Palette Café and Museum Shop, and a new Art School Gallery, celebrated with a spectacular grand opening in April.

Thanks to our Board of Trustees and volunteer organizations, along with our conscientious staff, we cut the ribbon on the new wing and studios on schedule while still managing regular and new programs, studio classes, guest services, and special events—all with measurably high results.

Our endowments are up 11% at just over \$32M. Once again, we are ending the year in the black. We began two fundraising campaigns to assist with the building expansion and, to date, 300 donors have given \$1,033,000 to the equipment campaign, and 208 donors have given \$1,226,000 to the endowment campaign, which is on its way to a \$4M goal. Twenty-six grant applications totaling \$3,185,000 were submitted; 22 have been approved for a total of \$2,965,111.

Our major fundraising events, Community Gala, Wine Tasting, and Art on Tap were all great successes. Additional, The Party: An Artrageous Affair again astonished everyone with its energy and creativity, raising the highest dollar amount ever.

The Friends of Modern Art encountered with a washed-out Saturday Flint Art Fair but recovered nicely on Sunday. They again sponsored the ever-popular film series with over 150 screenings attracting 9,815 viewers. FOMA also sponsored the exhibitions titled *Rodin: The Human Experience* and *From Lens to Eye to Hand: Photorealism 1969 to Today*.

The Founders Society raised funds with its annual First Frost Arts & Fine Crafts Fair and the DuMouchelles appraisal day. They also sponsored library book purchases, exhibitions in the Graphics Gallery, and the Ubuhle beadwork exhibition in the Hodge and Henry Galleries.

The Curatorial Department was busier than ever, processing 370 new gifts and six purchases to add to the collection. In preparation for the opening of the new gallery wing, the staff completed research and writing for hundreds of labels and two new books, as well as the design and installation of the new galleries, all while installing twelve exhibitions.

The FIA encountered 158,000 visitors overall during the year and registered 2,768 members. The Art School enrolled a total of 1,857 students, up from 1,400 last year, resulting in a total of 15,289 encounters versus 12,000 last year. Through the Education Department's adult programs, college programs, family programs, the K-12, homeschool, and early childhood programs, 57,000 children and adults were reached this year, up slightly from last year.

A good part of our success in reaching our audiences can be attributed to the public relations position and the marketing coordinator. Our digital media specialist reports that we have received, to date, over 1.5M views on Facebook this year. The Visitor Services Department also expanded, as did the security force, to provide even greater attention to the safety, comfort, and satisfaction of our visitors.

None of this could have been accomplished without the help we receive from so many generous people. We are extremely grateful to our many, many donors for their financial support in this expansion year when we needed them the most.



(left to right) President Thomas J. Mitchell and Executive Director John B. Henry

We are pleased to have this opportunity to thank our dedicated volunteers, the Friends of Modern Art, Founders Society, and Docents for their contributions of time and energy to plan and staff our special events and to thank all who serve on the FIA Board of Trustees. Their collective judgement and commitment are what connects the Institute with the community we represent. Lastly, We must express our deepest appreciation to our highly skilled and seemingly tireless staff. Their ability to turn their knowledge and creativity into all that's tangible at the FIA is second to none.

**Thomas J. Mitchell**  
*President*

**John B. Henry**  
*Executive Director*

# Exhibitions

This fiscal year, the Flint Institute of Arts presented 12 unique exhibitions that allowed visitors the opportunity to experience 514 works of art by 211 different artists. The goal of exhibitions is to enhance the visitor's understanding of the various thematic, aesthetic, and historical elements of a work of art. From larger-than-life bronze sculptures to small ceramic vessels, the FIA presented a broad range of exhibitions this year that explored a variety of artistic styles and themes.

In the summer, University of Michigan-Flint students organized *Self-Expression*, which explored artists' self-portraits, offering viewers a glimpse into how artists see themselves or wish to be seen. In the Ann K. Walch-Chan Gallery, *The Art of Jade* highlighted a material valued for its rarity as well as its beauty. The exhibition showed the ways in which jade artworks were regarded as symbols of social identity, hierarchy, status, wealth, and power in both Chinese and Mesoamerican cultures. In commemoration of the 100th anniversary of the death of sculptor August Rodin, the FIA presented *Rodin: The Human Experience—Selections from the Iris and B. Gerald Cantor Collections*. The exhibition showcased more than 45 bronze sculptures, from small-scale to monumental works and included some of Rodin's best-known pieces, such as works from *The Gates of Hell*.

In the fall, following a six-week closure from August 1 to September 15, 2017, visitors got a chance to consider the impact and purpose of scale in *Size Matters: Big and Small Works from the FIA Collection*. This exhibition featured 24 artworks from the permanent collection that ranged from very large to very small in size. Guest lecturer Michael Farrell explored the impact of size in his lecture for the exhibition opening. The FIA also presented *The Eccentric Vision of William Stolpin*, which paid homage to local artist William (Bill) Stolpin. Stolpin's subjects



were as varied as the techniques he used. He explored everything from nature and abstraction to fantasy and outer space. *The Art of Containment: Vessels from the Sidney Swidler Collection* also opened in the fall. The exhibition featured more than 40 vessels made by local, national, and international contemporary ceramicists. Each object is part of a large collection that was donated by ceramics collector Sidney Swidler.

In the new year, the FIA presented *Ubuhle Women: Beadwork & The Art of Independence*. The exhibition displayed a form of bead art called *ndwango*,

From the exhibition *From Lens to Eye to Hand: Photorealism 1969 to Today*

Richard McLean  
American, born 1934  
*Western Tableau with Rhodesian Ridgeback (Trails West)*, 1993  
Oil on Linen  
48 x 70 inches  
Meisel Family Collection, New York

developed by a community of women living and working together in rural South Africa. The Ubuhle artists use black fabric, reminiscent of the headscarves and skirts they wore growing up, as a canvas for intricate beaded works of art. Two artists, Ntombephi “Induna” Ntobela and Zandile Ntobela, as well as curator Bev Gibson, traveled from South Africa to Flint to speak at the Community Gala. *Rhythms & Experiences: Everyday Life in 19th-Century Japanese Prints* also opened in January in the Graphics Gallery. Sarah Lippert, Associate Professor of Art History at University of Michigan-Flint, guest curated the exhibition and gave a lecture on the topic. The exhibition took viewers into the quiet rhythms and familiar habits of everyday Japanese life in the 19th century.

As the fiscal year neared its close, beginning on April 21, visitors had the chance to experience an array of different mediums as well as celebrate the opening of a new wing and exhibition gallery. *Small Worlds*, guest-curated by Kathryn Sharbaugh, highlighted different techniques, styles, and types of paperweights from the 19th century, the classic period of paperweight manufacturing, to present day. *From Lens to Eye to Hand: Photorealism 1969 to Today*, showcased the works of Photorealist artists. Since the invention of photography in the mid-19th century, artists have used photographs as both a tool and as inspiration for their work. The exhibition brought together key works from public and private collections in a broad survey of this movement. As its inaugural exhibition in the new contemporary craft wing, the FIA presented *Breaking with Tradition: Contemporary Ceramics* in the Harris-Burger gallery. The exhibition explored how contemporary ceramicists have experimented with innovative forms, shapes, and colors. *In Search of Lost Time: Peter Milton Prints* opened in the Graphics Gallery. The exhibition featured works by master printmaker Peter Milton, known for his elaborately detailed, large-scale etchings that combine the real and surreal.

*Art of Jade*  
11.19.16 – 7.30.17

*Self-Expression: UM-Flint Student Organized Exhibition*  
5.13.17 – 7.30.17  
Sponsored by Founders Society

*Rodin: The Human Experience - Selections from the Iris and B. Gerald Cantor Collections*  
5.6.17 – 7.30.17  
Sponsored by Friends of Modern Art

*Size Matters: Big & Small Works from the FIA Collection*  
9.16.17 – 12.30.17

*The Eccentric Vision of William Stolpin*  
9.16.17 – 1.7.18  
Sponsored by Founders Society

*The Art of Containment: Vessels from the Sidney Swidler Collection*  
9.16.17 – 3.18.18

*Ubuhle Women: Beadwork & the Art of Independence*  
1.21.18 – 3.31.18

*Rhythms & Experiences: Everyday Life in 19th-Century Japanese Prints*  
1.13.18 – 4.15.18  
Sponsored by Founders Society

*Small Worlds*  
4.7.18 – 10.27.19

*From Lens to Eye to Hand: Photorealism 1969 to Today*  
4.21.18 – 8.12.18  
Sponsored by Friends of Modern Art

*Breaking with Tradition: Contemporary Ceramics*  
4.21.18 – 1.27.19

*In Search of Lost Time: Peter Milton Prints*  
4.21.18 – 7.15.18  
Sponsored by Founders Society

# Films

The FIA Film Program is intended to offer motion pictures that appeal to a broad and diverse audience in the local community. The program is comprised primarily of a weekly schedule of film series and festivals in the FIA Theater. The main series, sponsored by the Friends of Modern Art (FOMA) and held mainly on Fridays, Saturdays, and Sundays, accounted for 43 titles over 39 weeks from September 2017 until June 2018.

A total of 9,815 patrons attended all film-related FIA events in fiscal year 2017–18. The FIA Film Society continued for its ninth year to encourage members to take a stronger interest in the program.

Among the films shown at FIA in fiscal year 2017–18 was *Loving Vincent*, a 2017 Academy Award nominee for Best Animated Feature. It set house records for attendance when it played for a weekend in January, and it returned to the museum in June for a season-ending encore. Other popular titles included the comedies *The Leisure Seeker*, *Paris Can Wait*, and *Lady Bird*; the dramas *The Hero* and *Lucky*; and the art-themed *Maudie*. Chile's *A Fantastic Woman*, which won the 2017 Oscar for Best Foreign Language Film, showed here in May 2018. *Call Me by Your Name* (Italy/U.S.) and *The Square* (Sweden) were among other Oscar-nominated films screened.

An occasional Thursday night adjunct series—this season spotlighting films about film history—supplemented the weekend schedule. Among the subjects in the series of documentaries and scripted features were director Alfred Hitchcock and actress-turned-inventor Hedy Lamarr.

In addition to the FOMA-funded titles, the FIA partnered with the Flint Jewish Federation for the 14th annual Karen Schneider Jewish Film Festival of Flint and with the local nonprofit Communities First for the third season of a four-title series of African American-themed films.

## Film Program

The FIA Theater screened these films in the main Friends of Modern Art series:

### September

*The Lovers*  
*Paris Can Wait*  
*Dawson City: Frozen Time*  
*Maudie*  
*A Quiet Passion*

### October

*I, Daniel Blake*  
*Manifesto*  
*My Cousin Rachel*  
*Colossal*  
*My Journey Through French Cinema*

### November

*Frantz*  
*The Hero*  
*Graduation*  
*Alive and Kicking*

### December

*The Trip to Spain*  
*The King's Choice*  
*The Midwife*  
*Obit.*

### January

*Manolo*  
*Loving Vincent*  
*78/52*  
*Rumble: The Indians Who Rocked the World*  
*Lucky*

### February

*The Work*  
*Woodpeckers*  
*Bombshell: The Hedy Lamarr Story*  
*For Ahkeem*  
*Academy Award Nominated Shorts*

### March

*The Divine Order*  
*Professor Marston and the Wonder Women*  
*The Florida Project*  
*The Disaster Artist*  
*The Hippopotamus*

### April

*The Square*  
*Call Me by Your Name*  
*The Leisure Seeker*  
*Lady Bird*

### May

*Chavela*  
*Novitiate*  
*In the Fade*  
*A Fantastic Woman*  
*Film Stars Don't Die in Liverpool*

### June

*Loving Vincent*



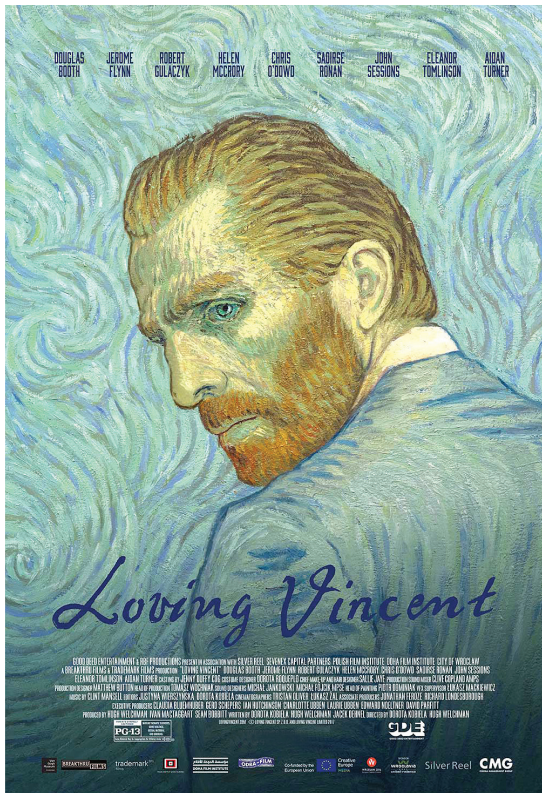

These titles were shown in the Communities First African American Film Series:

**November**

*Floyd Norman: An Animated Life*

**December**

*13th*

**January**

*I Am Not Your Negro*

**February**

*Step*

FOMA Film series are sponsored by:

- Friends of Modern Art
- Guardian Alarm
- Merrill Lynch
- Michigan Public Radio

**Special Events**

**Flint Youth Film Festival**

July 22 and 27. Screening of films and awards ceremony. 155 people attended.

**FIA Film Society Preview**

August 29. Ed Bradley and Michael Rucks presented a preview of the FOMA series, with film clips. 136 people attended.

**WDCQ/Q-TV Partnership with FIA**

September 27 and November 16. Free screenings of films *Raising Bertie* and *Two Towns of Jasper*, followed by panel discussions. 165 people attended.

**Karen Schneider Jewish Film Festival of Flint**

May 6–10. In the 14th annual local event—a spinoff of the Detroit-based Lenore Marwil Jewish Film Festival—five feature-length films were shown in a co-sponsorship with the Flint Jewish Federation. Screened were *Sammy Davis, Jr.: I've Gotta Be Me*; *Bye Bye Germany*; *The Cakemaker*; *Shelter*; and *Maktub*. An April 12 “teaser” preview also was part of the festival. 429 people attended.

**Film Society**

The 2017–18 season marked the ninth year of the FIA Film Society, a group intended to increase interest in, and funding for, the film program.

By season’s end, the society included 97 members and sponsors—a substantial increase from 78 in 2016–17. Most of the members were at the basic membership level of \$100, which granted the donor 36 tickets to FOMA films, listings in the FIA Members Magazine and Annual Report, and access to monthly e-mailed newsletters about upcoming movies.

Higher sponsorship levels gained donors listings on screen before each film presentation, extra tickets and a presence on the FIA website.

# Videos

Each year, the FIA features a number of contemporary video artworks in the Media Arts Gallery. This year, nine videos touched on multiple themes, including gender roles, folklore, and consumption. The gallery is ideally suited for single-channel videos, played on a continuous loop, and projected onto an 8x4 foot screen, as well as small video installations.



**Kawita Vantanajankur**

Thai, born 1987

***The Scale 2***, 2015

2:46 minutes

Courtesy of the artist

***Flint Youth Media Project***

7.1.17 – 7.31.17

***The Border, The Ship***

9.16.17 – 10.31.17

Alex Hubbard, 2011

***Head Full of Doubt/Road Full of Promise***

11.1.17 – 11.30.17

Chamecki Lerner

***MORPH***

12.1.17 – 12.30.17

Nina McNeely, 2014

***The Scale 2***

1.1.18 – 1.31.18

Kawita Vantanajankur, 2015

***Squeezers***

2.1.18 – 2.28.18

Kawita Vantanajankur, 2015

***Thinking Hurts Too Much***

3.1.18 – 4.20.18

Cameron Gray, 2013

***RELEASE***

4.21.18 – 5.31.18

Leana Quade, 2016

***Storm & Stress***

6.1.18 – 6.30.18

Doug Hall, 1986

# Acquisitions

The Flint Institute of Arts' permanent collection is a resource for creating exhibitions and developing educational programs for a diverse public, including scholars and students.

The growth of the collection is supported by gifts from civic-minded individuals who donate funds or works of art to the permanent collection. In addition, the Curatorial Department and the Collections Committee work together to identify strategies and seek new funds for the acquisition of artworks that meet museum objectives and the expectations of an ever inquisitive and knowledgeable public. The staff conducts work essential to the care and management of the collection, including research, documentation, preservation, conservation, presentation, and interpretation.

**Manon Catherine Cleary**  
American, 1942–2011  
***Movement Series #16***, 1994  
Graphite on rag paper  
20 × 26 inches  
Museum purchase with funds from the Collection Endowment, 2017.60

**Jacques Moitoret**  
American, born 1947  
***Wassily Kandinsky I***, 2005  
Oil on canvas  
17 1/2 × 23 1/2 inches  
Gift of Francis M. Naumann, 2017.61

**Jacques Moitoret**  
American, born 1947  
***Henri Matisse***, 2006  
Oil on canvas  
25 × 35 inches  
Gift of Francis M. Naumann, 2017.62

**Jacques Moitoret**  
American, born 1947  
***Man Ray***, 2005  
Oil on canvas  
25 1/2 × 21 inches  
Gift of Francis M. Naumann, 2017.63

**Jacques Moitoret**  
American, born 1947  
***Salvador Dali***, 2005 ▶  
Oil on canvas  
23 × 24 inches  
Gift of Francis M. Naumann, 2017.64

**Jacques Moitoret**  
American, born 1947  
***Jeff Koons***, 2006  
Oil on board  
28 × 42 inches  
Gift of Francis M. Naumann, 2017.65

**Jacques Moitoret**  
American, born 1947  
***Andy Warhol***, 2006  
Oil on canvas panel  
20 3/4 × 26 1/4 inches  
Gift of Francis M. Naumann, 2017.66

**Jacques Moitoret**  
American, born 1947  
***Max Ernst***, 2005  
Oil on canvas  
28 × 20 inches  
Gift of Francis M. Naumann, 2017.67



**Laurent de Brunhoff**  
French, born 1925  
***Jumping for Joy***, 2008  
Lithograph on paper  
15 × 20 inches  
Gift of Bennett and Sylvia Engelman, 2017.68

**Caio Fonseca**  
American, born 1959  
***Sarabande***, 2004  
Color spitbite, sugarlift aquatint, softground etching, chine collé and hand stamping  
11 3/4 × 19 inches  
Gift of Bennett and Sylvia Engelman, 2017.69

**Chuck Close**  
American, born 1940  
***Phil (from the Rubber Stamp Portfolio)***, 1976  
Rubber stamp on paper  
8 × 8 inches  
Gift of Bennett and Sylvia Engelman, 2017.70

**Agnes Martin**  
American, born Canada, 1912–2004  
***Praise (from the Rubber Stamp Portfolio)***, 1976  
Rubber stamp on paper  
11 × 11 inches  
Gift of Bennett and Sylvia Engelman, 2017.71

**Bernard Perry**  
American  
***The Pink Mosque***, n.d.  
Digital print  
18 × 24 inches  
Gift of Estelle and Martin Karlin, 2017.72

**Richard Pasquarelli**

American, born 1968

**Cleveland**, 2017

Aquatint hand-colored with watercolor

11 3/4 × 12 inches

Gift of Max Lepler and Rex L.

Dotson, 2017.73

**Akira Satake**

Japanese, born 1958

**Kohiki Oval Jar**, 2016

Stoneware

3 1/4 × 5 1/4 × 3 inches

Gift of Sidney Swidler, 2017.74

**William Kidd**

American, born 1961

**Crusty Vessel**, 2003 ▶

Earthenware

6 × 4 3/4 inches

Gift of Sidney Swidler, 2017.75

**Judi Tavill**

American, born 1968

**Carved Sculptural Vessel**, 2012

Stoneware

9 1/4 × 5 inches

Gift of Sidney Swidler, 2017.76

**Nicholas Bernard**

American, born 1958

**Red Topography**, ca. 2012

Earthenware

5 3/4 × 6 1/4 inches

Gift of Sidney Swidler, 2017.77

**Hideaki Miyamura**

American, born Japan, 1955

**Bowl**, n.d.

Stoneware

3 1/8 × 10 3/4 inches

Gift of Sidney Swidler, 2017.78

**Glenn Woods**

American, born 1957

**Vase**, n.d.

Porcelain

9 × 5 1/2 inches

Gift of Sidney Swidler, 2017.79

**Adriana Thomas**

American

**Bowl**, 1991

Porcelain

4 3/4 × 6 3/4 inches

Gift of Sidney Swidler, 2017.80

**Michael Jabbur**

American, born 1980

**Vase**, 2014

Porcelain

6 7/8 × 6 1/2 inches

Gift of Sidney Swidler, 2017.81

**Tim Marcotte**

American, born 1948

**Vase**, n.d.

Porcelain

11 3/8 × 6 5/8 inches

Gift of Sidney Swidler, 2017.82

**Sara Paloma**

American, born 1971

**Bottles (set of three)**, 2010

Stoneware

19 3/4 inches

Gift of Sidney Swidler, 2017.83

**Justin Teilhet**

American, born 1972

**Composition #2 (set of three)**, 2013

Porcelain

20 3/4 inches

Gift of Sidney Swidler, 2017.84

**Jack Troy**

American, born 1938

**Bottle**, 1975

Stoneware

9 5/8 × 7 5/8 inches

Gift of Sidney Swidler, 2017.85

**Lyn Swan**

American

**Bowl**, n.d.

Porcelain

4 5/8 × 5 inches

Gift of Sidney Swidler, 2017.86

**Brett Freund**

American, born 1983

**Gem Pot**, 2015

Porcelain

4 3/8 × 7 inches

Gift of Sidney Swidler, 2017.87

**Lars Voltz**

American

**Bowl**, n.d.

Stoneware

7 inches

Gift of Sidney Swidler, 2017.88

**Greg Beckman**

American, born 1982

**Moonlight Bottle**, 2013

Porcelain, crystalline glazed, reduction

9 1/4 × 3 1/2 inches

Gift of Sidney Swidler, 2017.89

**Greg Beckman**

American, born 1982

**Silver Moonlight Vase**, 2013

Porcelain, crystalline glazed, reduction

6 1/2 × 4 1/2 inches

Gift of Sidney Swidler, 2017.90

**Michael Hamlin**

American

**Bowl**, n.d.

Terracotta

2 1/8 × 5 1/4 inches

Gift of Sidney Swidler, 2017.91

**Michael Hamlin**

American

**Vase**, n.d.

Terracotta

4 × 4 inches

Gift of Sidney Swidler, 2017.92

**Jake Johnson**

American, born 1979

**Pod Vase**, 2015

Porcelain

6 3/4 × 7 3/8 × 2 3/4 inches

Gift of Sidney Swidler, 2017.93

**Rhonda Avidon**

American

**Seed Jar**, n.d.

Micaceous earthenware

3 1/4 × 8 3/4 inches

Gift of Sidney Swidler, 2017.94

**John Parker Glick**

American, 1938–2017

**Covered Jar**, n.d.

Stoneware

9 1/2 × 6 1/16 inches

Gift of Sidney Swidler, 2017.95

**Karen Orsillo**

American, born 1952

**Nerikomi Cup**, n.d.

Porcelain

4 inches

Gift of Sidney Swidler, 2017.96

**Karen Orsillo**

American, born 1952

**Nerikomi Cup**, n.d.

Porcelain

4 inches

Gift of Sidney Swidler, 2017.97

**Alex Thullen**

American, born 1982

**Bowl**, n.d.

Porcelain

4 1/8 × 3 3/4 inches

Gift of Sidney Swidler, 2017.98

**Alex Thullen**

American, born 1982

**Cup**, n.d.

Porcelain

4 1/8 × 3 3/4 inches

Gift of Sidney Swidler, 2017.99

**Richard Burkett**

American, born 1951

**Gear Cups**, 2010

Porcelain

4 1/2 inches

Gift of Sidney Swidler, 2017.100.1

**Richard Burkett**

American, born 1951  
**Gear Cups**, 2010  
 Porcelain  
 4 1/2 inches  
 Gift of Sidney Swidler, 2017.100.2

**Kim Westad**

American  
**Bowl**, n.d.  
 Porcelain  
 2 1/2 x 4 1/4 inches  
 Gift of Sidney Swidler, 2017.101

**D. Michael Coffee**

American  
**Yunomi (tea cup)**, n.d.  
 Stoneware  
 2 x 3 inches  
 Gift of Sidney Swidler, 2017.102

**D. Michael Coffee**

American  
**Yunomi (tea cup)**, n.d.  
 Stoneware  
 3 1/4 x 3 3/8 inches  
 Gift of Sidney Swidler, 2017.103

**Alex Thullen**

American, born 1982  
**Yunomi (tea cup)**, 2012  
 Porcelain  
 5 1/4 x 5 inches  
 Gift of Sidney Swidler, 2017.104

**David Otis**

American, born 1939  
**Teapot**, n.d.  
 Porcelain  
 4 3/8 x 6 1/4 x 3 3/8 inches  
 Gift of Sidney Swidler, 2017.105

**David Otis**

American, born 1939  
**Teapot**, n.d.  
 Porcelain  
 4 x 5 7/8 x 3 3/16 inches  
 Gift of Sidney Swidler, 2017.106

**Tony Ferguson**

American, born 1970  
**Covered Jar**, n.d.  
 Stoneware  
 4 x 3 1/4 inches  
 Gift of Sidney Swidler, 2017.107

**Tony Ferguson**

American, born 1970  
**Covered Jar**, n.d.  
 Stoneware  
 4 1/8 x 3 3/16 inches  
 Gift of Sidney Swidler, 2017.108

**Jeff Kleckner**

American  
**Cup and Saucer**, n.d.  
 Porcelain  
 4 x 6 11/16 inches  
 Gift of Sidney Swidler, 2017.109

**Chris Arensdorf**

American, born 1957  
**Cup and Saucer**, n.d.  
 Porcelain  
 3 7/8 x 6 5/8 inches  
 Gift of Sidney Swidler, 2017.110

**Kristen Kieffer**

American, born 1972  
**Cup and Saucer**, 2002  
 Porcelaineous white stoneware  
 4 x 6 7/8 inches  
 Gift of Sidney Swidler, 2017.111

**Eric Van Eimeren**

American, born 1965  
**Cup and Saucer**, n.d.  
 Whiteware  
 3 3/4 x 6 1/4 inches  
 Gift of Sidney Swidler, 2017.112

**Wayne Barron**

American, born 1950  
**Vase**, n.d.  
 Porcelain  
 6 x 4 1/8 inches  
 Gift of Sidney Swidler, 2017.113

**David Pellerin**

American, born 1975  
**Vase**, ca. 2014  
 Porcelain  
 10 x 8 inches  
 Gift of Sidney Swidler, 2017.114

**Adam Egenolf**

American, born 1979  
**Fluted Vase**, ca. 2009  
 Porcelain  
 7 3/8 x 4 inches  
 Gift of Sidney Swidler, 2017.115

**Husseyin Artik**

Turkish  
**Eight Vases**, n.d.  
 Porcelain and stoneware  
 7 x 4 inches  
 Gift of Sidney Swidler, 2017.116

**Jim Sandefur**

American  
**Three Bottles**, n.d. ▶  
 Porcelain  
 18 1/2 x 4 1/2 inches  
 Gift of Sidney Swidler, 2017.117

**Jim Gotusso**

American, born 1958  
**Bowl**, 2011  
 Porcelain  
 5 15/16 x 11 13/16 inches  
 Gift of Sidney Swidler, 2017.118

**Jose Luis Yamunaque**

Peruvian, born 1951  
**Vase**, n.d.  
 Painted porcelain  
 18 1/2 x 8 1/2 inches  
 Gift of Sidney Swidler, 2017.119

**Nancy Yturriaga Adams**

American  
**Lidded Jar**, n.d.  
 Ceramic  
 6 x 3 3/4 inches  
 Gift of Sidney Swidler, 2017.120

**Chris Greenwood**

American  
**Flask**, n.d.  
 Ceramic  
 5 3/4 x 5 3/8 x 2 3/8 inches  
 Gift of Sidney Swidler, 2017.121

**Sebastian Moh**

American, born Malaysia  
**Cup**, n.d.  
 Ceramic  
 2 3/4 x 2 3/4 inches  
 Gift of Sidney Swidler, 2017.122

**Dick Lehman**

American  
**Cup**, n.d.  
 Ceramic  
 4 1/2 x 3 1/8 inches  
 Gift of Sidney Swidler, 2017.123

**Jeff Brown**

American  
**Vase**, n.d.  
 Ceramic  
 10 x 5 1/2 x 5 inches  
 Gift of Sidney Swidler, 2017.124

**John Bauman**

American  
**Bowl**, n.d.  
 Ceramic  
 3 5/8 x 15 5/8 inches  
 Gift of Sidney Swidler, 2017.125

**Lana Wilson**

American  
**Shallow Bowl**, n.d.  
 Ceramic  
 1 9/16 x 8 1/8 x 6 inches  
 Gift of Sidney Swidler, 2017.126

**Anthony Schaller**

American  
**Bowl**, n.d.  
 Ceramic  
 2 3/8 x 4 1/8 inches  
 Gift of Sidney Swidler, 2017.127

**Tony Ferguson**

American, born 1970

**Tea Bowl**, n.d.

Ceramic

4 × 3 3/16 inches

Gift of Sidney Swidler, 2017.128

**Andrew Charles Singer**

American

**Bowl**, n.d.

Ceramic

2 1/2 × 10 1/2 inches

Gift of Sidney Swidler, 2017.129

**Ernest Miller**

American

**Bottle**, n.d.

Ceramic

11 × 4 3/4 inches

Gift of Sidney Swidler, 2017.130

**Brooks Bouwkamp**

American

**Vase**, n.d.

Ceramic

3 1/2 × 7 5/8 inches

Gift of Sidney Swidler, 2017.131

**Alex Matisse**

American

**Vase**, n.d. ▶

Ceramic

9 1/2 × 4 1/2 inches

Gift of Sidney Swidler, 2017.132

**Adam Egenolf**

American, born 1979

**Bowl**, ca. 2009

Ceramic

2 × 7 inches

Gift of Sidney Swidler, 2017.133

**Ian Stainton**

American, born England

**Vase**, n.d.

Ceramic

8 3/8 × 4 inches

Gift of Sidney Swidler, 2017.134

**Matthew Schlemann**

American

**Vase**, n.d.

Ceramic

10 1/4 × 4 inches

Gift of Sidney Swidler, 2017.135

**Lars Voltz**

American

**Stacking Bowls**, n.d.

Ceramic

3 3/4 × 3 1/2 inches

Gift of Sidney Swidler, 2017.136

**Pavel Zamikhovski**

German

**Cup**, n.d.

Ceramic

3 × 2 5/8 inches

Gift of Sidney Swidler, 2017.137

**Lauren Axelrod**

American

**Tea bowl**, n.d.

Ceramic

2 7/8 × 4 9/16 inches

Gift of Sidney Swidler, 2017.138

**Matt Fiske**

American, born 1985

**Bowl**, n.d.

Ceramic

3 5/16 × 11 1/4 inches

Gift of Sidney Swidler, 2017.139

**S.C. Rolf**

American

**Vase**, n.d.

Ceramic

9 1/4 inches

Gift of Sidney Swidler, 2017.140

**David Crane**

American

**Sushi Plate**, n.d.

Ceramic

5 7/8 × 7 1/2 inches

Gift of Sidney Swidler, 2017.141

**Bill Brouillard**

American

**Bowl**, 1990

Porcelain

8 1/4 × 15 5/8 × 18 1/8 inches

Gift of Sidney Swidler, 2017.142

**Bruce Winn**

American, 1959–2012

**Coffee Pot**, n.d.

Ceramic

18 7/8 × 12 1/2 inches

Gift of Sidney Swidler, 2017.143

**Byron Temple**

American, 1933–2002

**Lidded Jar**, ca. 1999

Stoneware

5 × 6 inches

Gift of Sidney Swidler, 2017.144

**Tom Unzicker**

American

**Teapot**, n.d.

Ceramic

9 1/2 × 8 inches

Gift of Sidney Swidler, 2017.145

**Tom Unzicker**

American

**Teapot**, n.d.

Ceramic

10 1/4 × 8 1/2 inches

Gift of Sidney Swidler, 2017.146

**Connie Christensen**

American

**Ewer with saucer**, ca. 2000

Porcelain

5 3/8 × 3 3/8 × 2 3/4 inches

Gift of Sidney Swidler, 2017.147

**Robert Fornell**

American

**Teapot**, n.d.

Ceramic

7 1/16 × 7 9/16 inches

Gift of Sidney Swidler, 2017.148

**Robert Fornell**

American

**Teapot**, n.d.

Ceramic

6 1/2 × 8 1/8 inches

Gift of Sidney Swidler, 2017.149

**Guillermo Cuellar**

American, born Venezuela, 1951

**Teapot**, n.d.

Ceramic

7 × 7 3/8 inches

Gift of Sidney Swidler, 2017.150

**David Shaner**

American, 1934–2000

**Bowl**, n.d.

Stoneware

4 1/4 × 7 1/2 inches

Gift of Sidney Swidler, 2017.151

**Artist Unknown****Albany Slip Jug**, n.d.

Ceramic

9 1/2 × 7 5/8 inches

Gift of Sidney Swidler, 2017.152

**Bill Boyd**

Canadian

**Bowl**, 2000

Porcelain

3 1/4 × 10 1/2 inches

Gift of Sidney Swidler, 2017.153

**Larry Davidson**

American  
**Tea Bowl**, 1999  
 Stoneware  
 4 x 6 inches  
 Gift of Sidney Swidler, 2017.154

**Joseph Godwin**

American  
**Platter**, 1992  
 Porcelain  
 2 1/2 x 18 5/8 inches  
 Gift of Sidney Swidler, 2017.155

**Byron Temple**

American, 1933–2002  
**Teapot**, ca. 1990  
 Porcelain  
 4 x 4 inches  
 Gift of Sidney Swidler, 2017.156

**Dan Finnegan**

American  
**Pitcher**, 1995  
 Stoneware  
 7 3/4 x 5 3/4 x 4 3/8 inches  
 Gift of Sidney Swidler, 2017.157

**Dan Finnegan**

American  
**Pitcher**, 1995  
 Stoneware  
 8 5/8 x 5 7/8 x 4 3/8 inches  
 Gift of Sidney Swidler, 2017.158

**Joseph Bennion**

American  
**Bowl**, ca. 2002  
 Stoneware  
 3 5/8 x 22 x 9 1/2 inches  
 Gift of Sidney Swidler, 2017.159

**Wayne Fuerst**

American  
**Bottle**, 1998  
 Stoneware  
 6 3/4 x 3 5/8 inches  
 Gift of Sidney Swidler, 2017.160

**Wayne Fuerst**

American  
**Bottle**, 1998  
 Stoneware  
 7 5/8 x 3 1/2 inches  
 Gift of Sidney Swidler, 2017.161

**Hank Goodman**

American  
**Platter**, 2000  
 Stoneware  
 2 1/8 x 21 1/2 x 13 1/2 inches  
 Gift of Sidney Swidler, 2017.162

**Jeff Cline**

American  
**Bowl**, 2000  
 Stoneware  
 6 x 9 1/2 inches  
 Gift of Sidney Swidler, 2017.163

**Steve Lloyd**

American  
**Teapot**, 2000  
 Porcelain  
 6 1/2 x 6 5/8 x 4 3/4 inches  
 Gift of Sidney Swidler, 2017.164

**Joseph Bennion**

American  
**Footed Deep Dish**, 1987  
 Stoneware  
 5 x 12 inches  
 Gift of Sidney Swidler, 2017.165

**Wayne Barron**

American, born 1950  
**Vase**, 1995  
 Porcelain  
 7 1/2 x 4 1/4 inches  
 Gift of Sidney Swidler, 2017.166

**John Parker Glick**

American, 1938–2017  
**Lidded Jar**, n.d.  
 Ceramic  
 10 3/4 x 7 inches  
 Gift of Sidney Swidler, 2017.167

**John Parker Glick**

American, 1938–2017  
**Lidded Jar**, n.d.  
 Ceramic  
 9 1/4 x 7 5/8 inches  
 Gift of Sidney Swidler, 2017.168

**John Parker Glick**

American, 1938–2017  
**Platter**, 1986 ▶  
 Stoneware  
 1 3/4 x 15 1/2 inches  
 Gift of Sidney Swidler, 2017.169

**Jeff Unzicker**

**Pitcher**, 2001  
 Stoneware  
 13 1/4 x 8 1/4 inches  
 Gift of Sidney Swidler, 2017.170

**Artist Unknown**

**Tamba Style Jar**, 1900–1930  
 Ceramic  
 12 x 9 1/2 inches  
 Gift of Sidney Swidler, 2017.171

**Japanese**

**Tamba Style Jar**, 19th century  
 Ceramic  
 17 1/2 x 11 1/4 inches  
 Gift of Sidney Swidler, 2017.172

**Chinese**

**Qing Dynasty**, 1644–1911/12  
**Jar**, 1735–1796  
 Stoneware  
 9 1/4 x 8 3/4 inches  
 Gift of Sidney Swidler, 2017.173

**Chris Baskin**

American  
**Vase**, ca. 2002  
 Stoneware  
 12 1/2 x 11 1/4 inches  
 Gift of Sidney Swidler, 2017.174

**Patrick Terjack**

American  
**Bowl**, 1992  
 Stoneware  
 5 x 19 1/4 x 14 1/4 inches  
 Gift of Sidney Swidler, 2017.175

**Warren MacKenzie**

American, born 1924–2019  
**Six Bowls**, n.d.  
 Ceramic  
 2 x 4 1/2 inches  
 Gift of Sidney Swidler, 2017.176

**Byron Temple**

American, 1933–2002  
**Cup and Saucer**, 1995  
 Stoneware  
 2 3/8 x 5 1/8 x 7 inches  
 Gift of Sidney Swidler, 2017.177

**Joseph Bennion**

American  
**Oblong footed vessel**, 1996  
 Stoneware  
 3 1/8 x 6 1/4 inches  
 Gift of Sidney Swidler, 2017.178

**Larry Davidson**

American  
**Cup and Saucer**, 1999  
 Stoneware  
 3 1/4 x 5 1/4 inches  
 Gift of Sidney Swidler, 2017.179

**Matt Long**

American  
**Cup and Saucer**, ca. 2001  
 Porcelain  
 3 7/8 x 6 3/8 inches  
 Gift of Sidney Swidler, 2017.180

**Nancy Shotola**

American  
**Cup and Saucer**, n.d.  
 Ceramic  
 4 1/16 x 5 11/16 inches  
 Gift of Sidney Swidler, 2017.181

**Susan Bankert**

American  
**Cup and Saucer**, n.d.  
 Ceramic  
 4 × 6 inches  
 Gift of Sidney Swidler, 2017.182

**Conner Burns**

American  
**Cup and Saucer**, n.d.  
 Ceramic  
 3 3/8 × 5 7/16 inches  
 Gift of Sidney Swidler, 2017.183

**Nancy Shotola**

American  
**Cup and Saucer**, n.d.  
 Ceramic  
 3 7/8 × 5 15/16 inches  
 Gift of Sidney Swidler, 2017.184

**Phil Rogers**

Welsh, born 1951  
**Yunomi Tea Bowl**, ca. 2002  
 Stoneware  
 3 3/8 × 4 1/4 inches  
 Gift of Sidney Swidler, 2017.185

**Muriel Castanis**

American, 1926–2006  
**#11**, 1993  
 Fabric and epoxy resin  
 39 × 18 × 10 inches  
 Gift of Amie O. Karp and Jeremy F. Brooke, 2017.187

**Bill Fisher**

American, 1957–2017  
**Untitled**, 2001  
 Oil and encaustic on panel  
 35 × 35 inches  
 Gift of Jesse Karp and Maren Berthelsen, 2017.188

**Ralph Goings**

American, 1928–2016  
**Radishes**, 2007  
 Watercolor on paper  
 8 1/2 × 10 inches  
 Gift of Amie O. Karp and Jeremy F. Brooke, 2017.189

**Charles Napier Hemy**

British, 1841–1917  
**Seascape**, n.d.  
 Oil on canvas  
 28 × 48 inches  
 Gift of Amie O. Karp and Jeremy F. Brooke, 2017.190

**Jay Kelly**

American, born 1961  
**Untitled #1666**, 2007  
 Ink on vellum  
 5 × 5 inches  
 Gift of Amie O. Karp and Jeremy F. Brooke, 2017.191

**Andy Piedilato**

American, born 1974  
**Yellow Wood Floor**, 2000  
 Oil on canvas  
 80 × 75 inches  
 Gift of Jesse Karp and Maren Berthelsen, 2017.192

**John Torreano**

American, born 1941  
**Male Odd Ball**, 1998  
 Wood, acrylic gems, silicon and Krylon  
 7 × 7 × 7 inches  
 Gift of Jesse Karp and Maren Berthelsen, 2017.193

**John Torreano**

American, born 1941  
**Maroon and Orange Odd Ball**, 1998  
 Wood, acrylic gems, silicon and Krylon  
 7 1/2 × 7 1/2 × 7 inches  
 Gift of Jesse Karp and Maren Berthelsen, 2017.194

**John Torreano**

American, born 1941  
**Orange Odd Ball**, 1998  
 Wood, acrylic gems, silicon and Krylon  
 14 × 8 × 6 1/2 inches  
 Gift of Jesse Karp and Maren Berthelsen, 2017.195

**John Torreano**

American, born 1941  
**Pink and Orange Odd Ball**, 1998  
 Wood, acrylic gems, silicon and Krylon  
 11 × 9 × 8 inches  
 Gift of Jesse Karp and Maren Berthelsen, 2017.196

**Mary Ann Aitken**

American, 1960–2012  
**Untitled**, ca. 1983–89  
 Oil on wood  
 38 × 19 3/4 inches  
 Gift of The Aitken Family, 2017.197

**Michael Rogers**

American  
**Untitled**, n.d.  
 Oil on canvas  
 12 1/2 × 16 1/2 inches  
 Gift of Janice and John Henry, 2017.198

**Romare Bearden**

American, 1911–1988  
**Caribbean Landscape**, 1983–1985  
 Lithograph on paper  
 29 1/2 × 41 1/2 inches  
 Gift of Janice and John Henry, 2017.199

**Rembrandt Harmenszoon van Rijn**

Dutch, 1606–1669  
**Samuel Menasseh ben Israel**, 1636 ▶  
 Etching on paper  
 5 1/4 × 4 1/4 inches  
 Gift of Anne Lindell Hagiwara in memory of her parents, Alice Stemsrud and Herman Shlionsky, 2017.200

**Paul Frets**

American, born 1935  
**Untitled (from Genesis Series)**, 1969  
 Acrylic on canvas and wood  
 24 × 22 × 3 1/2 inches  
 Gift of Paul and Jerry Frets, 2017.201

**Paul Frets**

American, born 1935  
**Untitled (from Genesis Series)**, 1969  
 Acrylic on canvas and wood  
 24 × 22 × 3 1/2 inches  
 Gift of Paul and Jerry Frets, 2017.202

**Paul Frets**

American, born 1935  
**Passage 125**, 1971  
 Acrylic on canvas and wood  
 19 3/4 × 19 3/4 × 2 3/4 inches  
 Gift of Paul and Jerry Frets, 2017.203

**Olmec culture**

**Celt**, 1200–600 BCE  
 Jade  
 7 3/4 inches  
 Gift of Perry J. Lewis, 2017.204

**Earl Barnett**

American, 1917–2003  
**Untitled (Piano Player)**, n.d.  
 Oil on canvas  
 20 × 28 inches  
 Gift of the Estate of Seymour and Audrey Slott, 2017.205

**Seymour Slott**

American, 1920–1977  
**Portrait of Eddie**, n.d.  
 Oil on canvas  
 30 × 17 inches  
 Gift of the Estate of Seymour and Audrey Slott, 2017.206



**Sarah Pace Carothers**  
American, 1910–1999  
**Women Working (African American)**, ca. 1940  
Aquatint on paper  
4 5/8 × 3 1/4 inches  
Gift of Dr. Jamile T. Lawand,  
2017.207

**Robert Kipniss**  
American, born 1931  
**As The Day Ends (preparatory drawing)**, 2016  
Ink on paper  
8 1/8 × 5 1/16 inches  
Gift of James F. White  
2017.208.1

**Robert Kipniss**  
American, born 1931  
**As The Day Ends (printing plate)**, 2016  
Copper plate  
7 7/8 × 7 1/8 inches  
Gift of James F. White, 2017.208.2

**Robert Kipniss**  
American, born 1931  
**As The Day Ends**, 2016  
Mezzotint on paper  
12 1/2 × 10 3/8 inches  
Gift of James F. White, 2017.208.3

**Robert Kipniss**  
American, born 1931  
**Strong Trees in the Wind (printing plate)**, 2011  
Copper plate  
7 3/4 × 6 5/8 inches  
Gift of James F. White, 2017.209

Attributed to **William F. Cogswell**  
American, 1819–1903  
**Mrs. John Lafon and Mary Lafon**, n.d.  
Oil on canvas  
37 × 31 inches  
Gift of Art and Susan Yeotis,  
2017.210

**Stephan Chizmarik**  
Austria-Hungary, 1898–1962  
**Untitled**, n.d.  
Oil on masonite  
20 × 24 inches  
Gift of Jonni Kaberle, 2017.211

**Ben Shahn**  
American, born Lithuania, 1898–1969  
**Skowhegan**, 1965  
Wood engraving on paper  
16 1/4 × 12 1/4 inches  
Gift of Jonni Kaberle, 2017.212

**Kathryn Kennedy Sharbaugh**  
American, born 1948  
**A Thin Net**, 2004  
Porcelain  
1 × 15 × 12 1/2 inches  
Gift of Jonni Kaberle, 2017.213

**Slocum**  
American  
**Untitled**, n.d.  
Oil on masonite  
20 × 25 inches  
Gift of Jonni Kaberle, 2017.214

**Mose Tolliver**  
American, 1919–2006  
**Racing Horse**, n.d.  
Oil on wood  
12 × 19 1/4 inches  
Gift of Jonni Kaberle, 2017.215

**Olmec culture**  
**Incised Mask**, n.d. ▶  
Green stone  
7 1/4 inches  
Gift of an Anonymous Friend,  
2017.216

**Maya culture**  
**Mosaic Mask**, n.d.  
Jade  
3 3/4 inches  
Gift of an Anonymous Friend,  
2017.217

**Olmec culture**  
**Blind Mask**, n.d.  
Green stone  
8 1/4 inches  
Gift of an Anonymous Friend,  
2017.218

**Teotihuacan**  
**Tecali**, n.d.  
Calcite  
7 3/4 inches  
Gift of an Anonymous Friend,  
2017.219

**Chontal**  
**Mask**, n.d.  
Granite  
6 5/8 inches  
Gift of an Anonymous Friend,  
2017.220

**Robert W. Steinbach**  
American, 1911–1975  
**Untitled**, 1937  
Ink wash on paper  
9 1/2 × 12 inches  
Gift of Robert Davis Reynolds,  
2017.221



**Robert W. Steinbach**  
American, 1911–1975  
**Hadley Mill**, 1947  
Watercolor on paper  
9 3/4 × 13 1/2 inches  
Gift of Robert Davis Reynolds,  
2017.222

**Robert W. Steinbach**  
American, 1911–1975  
**Cape Cod Harbor**, 1948  
Etching on paper  
5 × 7 inches  
Gift of Robert Davis Reynolds,  
2017.223

**Robert W. Steinbach**  
American, 1911–1975  
**Of the Sea**, n.d.  
Lithograph on paper  
11 × 8 1/2 inches  
Gift of Robert Davis Reynolds,  
2017.224

**Robert W. Steinbach**  
American, 1911–1975  
**The Young Warrior**, 1966  
Lithograph on paper  
8 1/4 × 10 3/4 inches  
Gift of Robert Davis Reynolds,  
2017.225

**Robert W. Steinbach**  
American, 1911–1975  
**Untitled**, n.d.  
Oil on board  
12 × 10 inches  
Gift of Robert Davis Reynolds,  
2017.226

**William R. Stolpin**  
American, 1942–2017  
139 prints by William Stolpin  
Gift of Mr. and Mrs. William R.  
Stolpin, 2017.227–2017.365

**Gordon Baldwin**  
British, born 1932  
**Untitled**, 1983  
Ceramic  
7 × 17 inches  
Gift of Dr. Robert and Deanna  
Harris Burger, 2017.366

**Thomas Bettin**  
American, born 1948  
**Homage to Wayne Thiebaud**, 1995  
Ceramic  
20 1/2 × 10 3/4 × 3 inches  
Gift of Dr. Robert and Deanna Harris  
Burger, 2017.367

- Natalie Blake**  
American  
*Untitled*, 2009  
Stoneware  
7 × 3 inches  
Gift of Dr. Robert and Deanna Harris  
Burger, 2017.368
- Rebecca Chappell**  
American  
*Asparagus Landscape*, 2013  
Stoneware  
Dimensions vary  
Gift of Dr. Robert and Deanna Harris  
Burger, 2017.369
- Lisa Clague**  
American, born 1962  
*Untitled*, 2014  
Porcelain with metal bar  
16 × 10 × 5 inches  
Gift of Dr. Robert and Deanna Harris  
Burger, 2017.370
- Jimmy Clark**  
American  
*Drunken Teapot*, 2003  
Ceramic shards, epoxy,  
sawdust-fired clay  
5 1/2 × 5 1/2 × 6 1/2 inches  
Gift of Dr. Robert and Deanna Harris  
Burger, 2017.371
- Jimmy Clark**  
American  
*Eccentric Teacup*, 2003  
Ceramic shards, epoxy,  
sawdust-fired clay  
5 × 5 × 4 inches  
Gift of Dr. Robert and Deanna Harris  
Burger, 2017.372
- Jimmy Clark**  
American  
*Man Eater*, 2004  
Ceramic shards, epoxy,  
sawdust-fired clay  
4 × 5 × 5 inches  
Gift of Dr. Robert and Deanna Harris  
Burger, 2017.373
- Tom Coleman**  
American, born 1945  
*Untitled*, 2000  
Stoneware  
3 1/2 × 5 inches  
Gift of Dr. Robert and Deanna Harris  
Burger, 2017.374
- Marsha D'Sylvester**  
American  
*Untitled*, 2000  
Stoneware  
4 × 12 inches  
Gift of Dr. Robert and Deanna Harris  
Burger, 2017.375
- Ruth Duckworth**  
British, 1919–2009  
*Untitled*, 1965  
Stoneware  
6 × 18 inches  
Gift of Dr. Robert and Deanna Harris  
Burger, 2017.376
- Morten Løbner Espersen**  
Danish, born 1965  
*Untitled*, 2003  
Stoneware  
3 3/4 × 4 1/4 inches  
Gift of Dr. Robert and Deanna Harris  
Burger, 2017.377
- Dorothy Feibleman**  
American, born 1951  
*Untitled*, 1975  
Porcelain  
3 × 4 inches  
Gift of Dr. Robert and Deanna Harris  
Burger, 2017.378
- Laszlo Fekete**  
Hungarian, born 1949  
*Doll*, 2014  
Porcelain with decals  
13 × 6 × 2 inches  
Gift of Dr. Robert and Deanna Harris  
Burger, 2017.379
- Laszlo Fekete**  
Hungarian, born 1949  
*Fiddler*, 2014  
Porcelain with decals  
9 × 4 × 2 inches  
Gift of Dr. Robert and Deanna Harris  
Burger, 2017.380
- Jeff Forster**  
American, born 1974  
*Untitled*, 2001  
Stoneware  
12 × 26 × 4 inches  
Gift of Dr. Robert and Deanna Harris  
Burger, 2017.381
- Henriette J. Galliard**  
*Untitled*, 2001  
Ceramic  
16 × 11 1/2 × 4 inches  
Gift of Dr. Robert and Deanna  
Harris Burger, 2017.383
- David Gilhooly**  
American, 1943–2013  
*Frog Wrap*, 1995  
Stoneware  
3 × 5 × 3 inches  
Gift of Dr. Robert and Deanna Harris  
Burger, 2017.384
- Magda Gluszek**  
American  
*Small Pond*, 2013  
Ceramic  
13 × 19 × 15 inches  
Gift of Dr. Robert and Deanna Harris  
Burger, 2017.385
- Margaret Gregg**  
American, born 1932  
*Untitled (three mugs)*, 2001  
Porcelain  
4 × 4 × 3 3/4 inches  
Gift of Dr. Robert and Deanna Harris  
Burger, 2017.386
- Carol Gouthro**  
American, born Canada, 1952  
*Aurlia gouthroii Barnaclette*,  
2012  
Porcelain  
7 × 9 × 12 inches  
Gift of Dr. Robert and Deanna Harris  
Burger, 2017.387
- Nicholas Homoky**  
Hungary, born 1950  
*Untitled*, 1996  
Porcelain  
3 × 5 inches  
Gift of Dr. Robert and Deanna Harris  
Burger, 2017.388
- Giselle Hicks**  
American, born 1979  
*Untitled*, 2008  
Stoneware  
8 × 8 × 6 inches  
Gift of Dr. Robert and Deanna Harris  
Burger, 2017.389
- Julia Kirillova**  
American, born Russia, 1942  
*Untitled*, 1997  
Stoneware  
11 × 10 × 5 inches  
Gift of Dr. Robert and Deanna Harris  
Burger, 2017.390
- Mary Law**  
American  
*Untitled*, 1998  
Stoneware  
10 × 8 × 8 inches  
Gift of Dr. Robert and Deanna Harris  
Burger, 2017.391
- Minkyu Lee**  
American, born Korea, 1976  
*Red Crescent*, n.d.  
Slip-cast porcelain  
6 × 9 × 4 1/2 inches  
Gift of Dr. Robert and Deanna Harris  
Burger, 2017.392

**James Lovera**

American, 1920–2015

**Untitled**, 2003

Ceramic

5 × 17 inches

Gift of Dr. Robert and Deanna Harris  
Burger, 2017.393

**Karen Massaro**

American

**Untitled**, 2002

Porcelain

3 × 5 inches

Gift of Dr. Robert and Deanna Harris  
Burger, 2017.394

**Warren Mather**

American, born 1947

**Chairman Mao's Room**, n.d.

Glazed ceramic mounted on wood

29 × 31 × 2 1/8 inches

Gift of Dr. Robert and Deanna Harris  
Burger, 2017.395

**Roddy Brownlee Reed**

American, 1916–2005

**Untitled**, 2001

Earthenware

3 × 4 inches

Gift of Dr. Robert and Deanna Harris  
Burger, 2017.396

**Jesse Ring**

American

**Precipice of No Return**, 2013

Porcelain

11 × 18 1/4 × 8 inches

Gift of Dr. Robert and Deanna Harris  
Burger, 2017.397

**Barbara Schwartz**

American, born 1947

**Untitled**, 2000

Porcelain

12 × 6 inches

Gift of Dr. Robert and Deanna Harris  
Burger, 2017.398

**Bonnie Seeman**

American, born 1969

**Untitled**, 2002 ▶

Ceramic

16 × 8 × 8 inches

Gift of Dr. Robert and Deanna Harris  
Burger, 2017.399

**Yoko Sekino-Bové**

American, born Japan

**Water Lily Pot**, 2004

Ceramic

14 × 9 inches

Gift of Dr. Robert and Deanna Harris  
Burger, 2017.400

**Leland Shaw**

American, 1939 - 2015

**Untitled**, 2011

Stoneware

5 3/4 × 9 1/2 × 5 3/4 inches

Gift of Dr. Robert and Deanna Harris  
Burger, 2017.401

**Michael Simon**

American, born 1947

**Untitled**, 1997

Stoneware

5 × 5 × 5 1/2 inches

Gift of Dr. Robert and Deanna Harris  
Burger, 2017.402

**Lee Stoliar**

American, born 1956

**One of the Ways XIV**, 1997

Terracotta

9 × 16 × 15 inches

Gift of Dr. Robert and Deanna Harris  
Burger, 2017.403

**Toshiko Takaezu**

American, born Japan, 1922–2011

**Untitled**, 2002

Stoneware

5 × 4 inches

Gift of Dr. Robert and Deanna Harris  
Burger, 2017.404

**Toshiko Takaezu**

American, born Japan, 1922–2011

**Untitled**, 2000

Stoneware

9 × 6 inches

Gift of Dr. Robert and Deanna Harris  
Burger, 2017.405

**Gerry Wallace**

American, born 1943

**Untitled**, 2008

Poured stoneware slip

8 × 10 × 3 inches

Gift of Dr. Robert and Deanna Harris  
Burger, 2017.406

**Michael Ware**

American

**Blue Ohr**, 2013

Stoneware

5 × 6 × 5 inches

Gift of Dr. Robert and Deanna Harris  
Burger, 2017.407

**Debbie Weinstein**

American, born 1974

**Group of Creatures**, 1983

Porcelain

Dimensions vary

Gift of Dr. Robert and Deanna Harris  
Burger, 2017.408

**Pauline Wiertz**

American, born 1955

**Untitled**, 2014

Porcelain

5 1/2 × 2 1/2 × 1 1/2 inches

Gift of Dr. Robert and Deanna Harris  
Burger, 2017.409

**Pauline Wiertz**

American, born 1955

**Untitled**, 2014

Porcelain

6 × 3 3/4 × 3 inches

Gift of Dr. Robert and Deanna Harris  
Burger, 2017.410

**Kazuo Yagi**

Japanese, 1918–1979

**Judge's Crown**, 1972

Earthenware

13 × 11 × 7 inches

Gift of Dr. Robert and Deanna Harris  
Burger, 2017.411

**Kato Yasukage**

Japanese, born 1964

**Untitled**, 2006

Stoneware

7 × 12 × 11 inches

Gift of Dr. Robert and Deanna Harris  
Burger, 2017.412

**Patricia Underwood**

American

**Untitled**, 1995

Porcelain

7 3/4 × 4 1/2 × 4 inches

Gift of Dr. Robert and Deanna Harris  
Burger, 2017.413

**Jill Lynne**

American, born 1946

**Untitled**, 1991

Stoneware

4 3/4 × 18 × 21 inches

Gift of Dr. Robert and Deanna Harris  
Burger, 2017.414

**Thai****Untitled**, 2000

Stoneware

8 1/2 × 5 1/2 × 3 inches

Gift of Dr. Robert and Deanna Harris  
Burger, 2017.415

**Kevin Hicks**

American

**Untitled**, 2000

Stoneware

9 1/4 × 5 inches

Gift of Dr. Robert and Deanna Harris  
Burger, 2017.416

**Kelly O'Bryant**

American

**Untitled**, 2003

Porcelain

10 × 4 × 4 inches

Gift of Dr. Robert and Deanna Harris  
Burger, 2017.417

**Fritz Johannes Bentzen-Bilkvist**

Danish, born Norway, 1865–1934

**Landscape**, 1891

Oil on canvas

72 × 104 inches

Gift of Amie O. Karp and Jeremy F.  
Brooke, 2018.1

**Norman Colp**

American, 1944–2007

**A Documentation Investigation**, 1976

Mixed media

10 1/4 × 12 inches

Gift of Amie O. Karp and Jeremy F.  
Brooke, 2018.2

**Greg Constantine**

American, born Canada, 1938

**Picasso Driving Artists Cucu-Monga**, 1984

Conte crayon on paper

23 × 35 inches

Gift of Amie O. Karp and Jeremy F.  
Brooke, 2018.3

**Charles Melville Dewey**

American, 1849–1937

**Landscape**, n.d.

Oil on canvas

26 × 30 inches

Gift of Amie O. Karp and Jeremy F.  
Brooke, 2018.4

**George Calder Eichbaum**

American, 1837–1919

**Portrait of Virginia Frances Morley**, 1897

Oil on canvas

24 × 20 inches

Gift of Amie O. Karp and Jeremy F.  
Brooke, 2018.5

**John Fawcett**

American, born 1939

**The Dubuffets Give The Mice A Picture Of Felix Who Is Away At Art School**, 1989

Acrylic on canvas

36 × 36 inches

Gift of Amie O. Karp and Jeremy F.  
Brooke, 2018.6

**John Fawcett**

American, born 1939

**Mickey Mouse**, n.d.

Lithograph on paper

20 × 27 inches

Gift of Amie O. Karp and Jeremy F.  
Brooke, 2018.7

**Kevin Franke**

American, born 1949

**Lace**, 1982

Acrylic on canvas

50 × 72 inches

Gift of Amie O. Karp and Jeremy F.  
Brooke, 2018.8

**Vladimir German**

Russian/American, born 1940

**Untitled**, 1987

Oil on wood

22 × 14 1/2 inches

Gift of Amie O. Karp and  
Jeremy F. Brooke, 2018.9

**Gary Jacobson**

American, born 1951

**I Want the Kiss**, 1983

Mixed media on board

14 × 18 × 3 inches

Gift of Amie O. Karp and Jeremy F.  
Brooke, 2018.10

**Gerry Keon**

English, born 1942

**Orizaba (in memoriam Hart Crane)**, 2009

Gouache and varnish on wood

22 × 15 inches

Gift of Amie O. Karp and Jeremy F.  
Brooke, 2018.11

**Josef Levi**

American, born 1938

**Still Life with Lichtenstein and Leonardo**, 1993

Mixed media and graphite on

paper

18 1/4 × 24 1/2 inches

Gift of Amie O. Karp and Jeremy F.  
Brooke, 2018.12

**Nicholas Maravell**

American

**Lamp**, n.d.

Lithograph on paper

15 × 10 1/2 inches

Gift of Amie O. Karp and Jeremy F.  
Brooke, 2018.13

**Joseph Maresca**

American, born 1946

**Cigar & Ashtray painted on black and white tiles**, 1989

Painted tiles

12 × 12 inches

Gift of Amie O. Karp and Jeremy F.  
Brooke, 2018.14

**David Miretsky**

American, born Ukraine, 1939

**Family Tea with Child and Toy Car**, n.d.

Oil on canvas

15 × 17 inches

Gift of Amie O. Karp and Jeremy F.  
Brooke, 2018.15

**David Miretsky**

American, born Ukraine, 1939

**Red Pepper Still Life**, 1998

Oil on canvas

16 × 18 inches

Gift of Amie O. Karp and Jeremy F.  
Brooke, 2018.16

**William Nichols**

American, born 1942

**Poor Country Evening**, 1999

Oil on linen

50 × 78 inches

Gift of Jesse Karp and Maren  
Berthelsen, 2018.17

**Robert Rohm**

American, 1934–2013

**Untitled (Knotted Rope Wall Hanging)**, n.d.

Rope

42 × 20 inches

Gift of Amie O. Karp and Jeremy F.  
Brooke, 2018.18

**Richard Rudich**

American, born 1945

**Princess No. 4**, 1984

Glazed and painted ceramic

17 1/2 × 12 inches

Gift of Amie O. Karp and Jeremy F.  
Brooke, 2018.19

**Ntombephi "Induna" Ntobela**

South African, born 1966

**My Father's Spirit**, 2017

Glass beads sewn onto fabric

17 × 18 1/2 inches

Museum purchase with funds  
donated in honor of Barbara J  
White, lifelong artist, avid traveler,  
devoted wife and mother, 2018.20

**Tom Blackwell**

American, born 1938

**Swiss Miss**, 2008

Oil on canvas

60 × 40 inches

Gift of Louis K. and Susan P. Meisel,  
2018.21

**Tom Blackwell**

American, born 1938  
*Red Lightning*, 2002  
 Oil on canvas  
 20 1/8 × 30 1/8 inches  
 Gift of Louis K. and Susan P. Meisel,  
 2018.22

**Mark Goings**

American, born 1954  
*'68 Dodge Coronet*, 2012  
 Watercolor on paper  
 10 3/8 × 20 1/2 inches  
 Gift of Louis K. and Susan P. Meisel,  
 2018.23

**Ron Kleemann**

American, 1937–2014  
*Navy At Your Life*, 2009  
 Oil on canvas  
 24 × 36 inches  
 Gift Louis K. Meisel and Estate of  
 Ron Kleeman, 2018.24

**Yigal Ozeri**

Israeli, born 1958  
*Untitled; Sonia*, 2017  
 Oil on canvas  
 36 × 54 inches  
 Gift of Louis K. and Susan P. Meisel,  
 2018.25

**Kris Kuksi**

American, born 1973  
*A Neo-Minoan Landscape*, 2017  
 Mixed media assemblage  
 19 × 38 × 8 inches  
 Museum purchase with funds  
 from the Collection Endowment,  
 2018.26

**Papuan**

Papua New Guinea  
*Ceremonial Axe*, n.d.  
 Wood and vine  
 20 × 18 inches  
 Museum purchase with funds from  
 the Collection Endowment, 2018.27

**Papuan**

Papua New Guinea  
*Ceremonial Axe*, n.d.  
 Wood and vine  
 27 × 20 inches  
 Museum purchase with funds from  
 the Collection Endowment, 2018.28

**Abelam People**

Papua New Guinea  
*Yam Mask*, n.d.  
 Fiber  
 14 × 15 × 8 inches  
 Museum purchase with funds from  
 the Collection Endowment, 2018.29

Designed by **Frank Lloyd Wright**

American, 1867–1959  
 Manufactured by **Oakbrook Esser  
 Studios**, American  
*Midway Gardens Dancing Glass*,  
 n.d.

Clear and flashed opal glass with  
 solid zinc channel construction,  
 floated with silver and tin  
 33 1/2 × 32 1/2 inches  
 Gift of Dr. Seymour and Barbara K.  
 Adelson, 2018.30

**Saburo Funakoshi**

Japanese, born 1931  
*Snow Flake II*, 1980's–1990's  
 Glass  
 10 1/4 inch diameter  
 Gift of Dr. Seymour and Barbara K.  
 Adelson, 2018.31

**Charles Bird King**

American, 1785–1862  
*Pes-Ke-Le-Cha-Co, A Pawnee  
 Chief*, 1841  
 Hand colored lithograph on paper  
 19 1/2 × 14 1/4 inches  
 Gift of Dr. Seymour and Barbara K.  
 Adelson, 2018.32

**Kelly Reemtsen**

American, born 1967  
*The Break Out*, 2017  
 Woodcut and screenprint on paper  
 30 × 30 inches  
 Gift of Kelly Reemtsen and David  
 Klein Gallery, 2018.33

**Kelly Reemtsen**

American, born 1967  
*Tighten Up*, 2017  
 Woodcut and screenprint on paper  
 30 × 30 inches  
 Gift of Kelly Reemtsen and David  
 Klein Gallery, 2018.34

**David Ligare**

American, born 1945  
*Still Life with Rock and Leaf*, 1994  
 Oil on canvas  
 20 × 24 inches  
 Gift of Barbara and William Hyland,  
 Monterey, California, 2018.35

**Paola**

Italian  
*Necklace*, n.d.  
 Glass  
 35 inches  
 Gift of Lynne Hurand, 2018.36

**Sharon Sadan**

Israeli  
*Roman glass necklace with  
 silver chain and holder*, n.d.  
 Silver and glass  
 24 inches  
 Gift of Lynne Hurand, 2018.37

**Horst Antes**

German, born 1936  
*Figure 1000*, 1987  
 Steel  
 87 × 35 1/2 × 26 1/4 inches  
 Gift of John and Sabina Szoke,  
 2018.38

**James Torlakson**

American, born 1951  
*Moonlight on Box Cars*, 1978  
 Aquatint etching on paper  
 8 7/8 × 12 1/4 inches  
 Gift of Dr. Jamile T. Lawand,  
 2018.39

**Anne Chu**

American, 1959–2016  
*From the series Nine Hellish  
 Spirits*, 2004  
 Smoke-fired ceramic, wire and  
 wood  
 62 × 31 × 16 inches  
 Gift of Dr. Carl and Shirley  
 Schwartz, Las Vegas, NV, 2018.40

**Sherrie Wolf**

American, born 1952  
*Zebra with Cherry and Fava  
 Bean*, 2011  
 Etching, aquatint and photogravure  
 on paper  
 15 × 11 inches  
 Gift of Max Lepler and Rex L.  
 Dotson, 2018.41

**Kathryn Kennedy Sharbaugh**

American, born 1948  
*Night Jump*, 1999  
 Porcelain  
 8 × 5 × 2 inches  
 Gift of Jane M. Bingham in memory  
 of Grayce M. Scholt, 2018.42

**Lazzaro Donati**

Italian, 1926–1977  
*Figura in Grigio*, n.d.  
 Oil on board  
 27 5/8 × 19 3/4 inches  
 Gift of Leo and Charna Seide,  
 2018.43

**John Benson**

American  
*Dragon Guy*, 2017  
 Linocut on paper  
 7 × 5 inches  
 Gift of John R. Benson, 2018.44.1

**John Benson**

American  
*Dragon Guy*, 2017  
 Linoleum block  
 7 × 5 inches  
 Gift of John R. Benson, 2018.44.2

**John Dempsey**

American, born 1950  
*Plant #31, Buick City, Flint,  
 Michigan*, 2009–2010  
 Acrylic on canvas  
 117 × 72 inches  
 Gift of Margo Lakin and John  
 Dempsey, 2018.45

# Loans

The Flint Institute of Arts believes an effective way to enhance its reputation as an important cultural institution is to lend works of art from its permanent collection to other museums. Lending art promotes collegial relationships between museums, and provides national and international audiences exposure to works of art from the FIA's outstanding permanent collection. In addition, the FIA also borrows works from other museums, galleries, and collectors to supplement its permanent collection and exhibitions.

## Loans from the Permanent Collection

The following artworks were on loan from the FIA to the following exhibitions:

### *Andy Warhol: A Day in the Life*

1.13.18 – 5.6.18

#### **Eli and Edythe Broad Art Museum**

East Lansing, Michigan

#### **Martin Hoffman**

American, 1935–2013

#### ***Andy Warhol and Archie Bunker,*** 1975

Acrylic on canvas

60 x 80 inches

Gift of Dr. and Mrs. Fouad A. Rabiah, 1984.22

### *The Cult of the Machine: Precisionism in American Art*

3.24.18 – 8.12.18

#### **Fine Arts Museums of San Francisco (de Young)**

San Francisco, California

#### **Edmund Lewandowski**

American, 1914–1998

#### ***Dynamo,*** 1948

Oil on canvas

36 1/8 x 30 7/8 inches

Gift of Mr. and Mrs. Harold L. Frank, by exchange, 1993.38



### *A Dark Place of Dreams: Louise Nevelson with Chakaia Booker, Lauren Fensterstock, and Kate Gilmor*

4.28.18 – 9.2.18

#### **Museum of Contemporary Art**

Jacksonville, Florida

#### **Chakaia Booker**

American, born 1953

#### ***India Blue,*** 2001

Rubber tires and wood

73 x 43 x 48 inches

Bequest of Russell J. Cameron, by exchange, and partial gift from the Friends of Modern Art, 2002.11

### *Charles White: A Retrospective*

6.8.18 – 9.3.18

#### **The Art Institute of Chicago** Chicago, Illinois

#### **Charles White**

American, 1918–1979

#### ***Wanted Poster Series #17,*** 1971

Oil and pencil on poster board  
60 x 30 inches

Gift of Mr. and Mrs. B. Morris Pelavin, 1971.43

### *Too Fast to Live, Too Young to Die*

6.15.18 – 10.7.18

#### **Cranbrook Art Museum** Bloomfield Hills, Michigan

#### **Robert Longo**

American, born 1953

#### ***Gretchen,*** 1984

Lithograph on paper

67 3/4 x 38 7/8 inches

Gift of Genevieve and Richard Shaw, by exchange, 2011.130

# Publications

Publications are one of the many tools museums have to disseminate information about art in their collections through new research and up-to-date photography. These books are offered for sale to visitors, providing a lasting memory of their visit. Additionally, these publications are gifted to other museums to share knowledge and create opportunities for future collaborations. In fiscal year 2017–18, the FIA published two books relating to glass, both contemporary and historic.



***The Glass Glass Collection*** catalogue (hardcover; 200 pages; \$44.95) commemorates the public unveiling of the Sherwin and Shirley Glass Glass Collection, on loan from the Isabel Foundation, at the Flint Institute of Arts in its new wing dedicated to contemporary craft. In this fully illustrated publication, FIA Executive Director John Henry demonstrates why Flint, Michigan is an ideal location for a contemporary craft wing; Habatat Galleries Founder Ferd Hampson discusses how the Glasses' collecting interests represented a "quest for the best;" and Patricia Grieve Watkinson contextualizes the collection within international and American glass movements. *Support for the catalogue provided by the Isabel Foundation.*

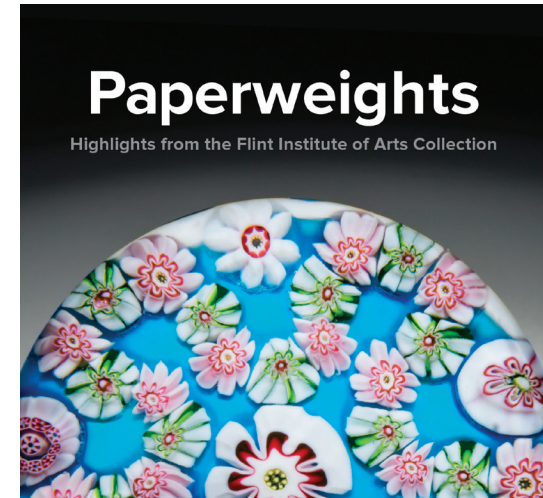

***Paperweights: Highlights from the Flint Institute of Arts Collection*** (hardcover; 248 pages; \$24.95) features more than 140 weights from the Classic Period (1845–1860) of French manufacturers Baccarat, Clichy, and Saint-Louis, to works by contemporary artists Josh Simpson and Debbie Tarsitano, from the collections of Mrs. Viola E. Bray and Mrs. Genevieve Shaw. Kathryn Sharbaugh, FIA Director of Development, served as guest curator to research and write about the history of paperweights, as well as highlight their various styles, techniques, and categories. This book was published in conjunction with the exhibition *Small Worlds*, which presented a survey of glass paperweights from the 19th century to the present. *Support for the catalogue provided by the Bray Charitable Trust.*

# Grand Opening

From the dedication of the Harris - Burger Gallery on Friday night to the last gather of glass pulled from the Hot Shop furnace on Sunday afternoon, the FIA Community Weekend Grand Opening was a red hot success.



Contemporary Craft Gallery (photo by Rick Smith).

## Contemporary Craft Wing & Art School Arena

The weekend began on Friday evening, when the Rubens Society members got a sneak preview of the new collections. On Saturday morning, a capacity crowd was treated to a ribbon-cutting ceremony filled with affection, humor, and hope provided by dignitaries including Senator Debbie Stabenow and Charles Stewart Mott Foundation Chairman and CEO Bill White, and FIA Executive Director John Henry. In the state-of-the-art Hot Shop, Mott Foundation President Ridgway White, accompanied by FIA Board President Tom Mitchell, cut a glass ribbon, opening both the glass studios and the Contemporary Craft Wing to the public. Admission was free for all on both Saturday and

Sunday, thanks to Huntington Bank. Visitors enjoyed docent-led tours focused on the Sherwin and Shirley Glass Collection of Contemporary Glass, studio demonstrations in the Art School, and lectures on both glass and Photorealism. The Hot Shop, which started its schedule of free weekly demonstrations through the generosity of McLaren Health Care, was on fire throughout the weekend. Glass blowers performed shows on the hour, educating observers on the history and techniques used for centuries in the creation of glass objects.

The FIA staff and faculty thank our patrons, volunteers, and visitors for a sizzling celebration of our new spaces.



# Education

The Flint Institute of Arts is committed to promoting understanding and enjoyment of the visual arts through high-quality art education programs. We believe art is a vital component of life and that learning is a lifelong process. Our educational programming provides dynamic and enriching experiences for people of all ages with all levels of familiarity with art.

Our programs invite people to gain greater understanding and enjoyment of the FIA's outstanding permanent collection and special exhibitions. We are designed to present learning opportunities that are rich in content and stimulate imagination, thought, and creativity.

Education programs served a total of 57,006 during the fiscal year, a 4% increase over 2017.



A homeschool student builds a tower.

## K-12 Programs

PreK-12 programs served 39,224. Fifteen percent participated in gallery lessons, 15% in studio activities, 69% in outreach programs, and 1% in self-guided visits/other. Eighty-six percent of students attended public schools, 2% private schools, and 12% homeschool/charter schools, with 91% of the schools located in Genesee County. The remaining 9% of schools served were from Livingston, Midland, Oakland, Presque Isle, Sanilac, Shiawassee, St. Clair, St. Joseph, Tuscola, and Washtenaw counties.

## Docents

Docents are integral to the Education Department. Sixteen volunteers were involved in the docent program in 2018. They participated in intensive training sessions from September through May. Docents assisted with 402 gallery and studio programs and served 6,030 people, resulting in 1,124 hours of service. In addition, six people participated in new docent training.

### **Active Docents**

Oya Agabigum  
Lavonne Bomeli  
Tom Butts  
Janet Cameron  
Susan Damone  
Daiva Devereaux  
Patty Duffy  
Kathy George  
Alfreda Harris  
Dena Hillman  
Lynne Hurand  
Christine Jones  
Belle McPhee  
Jeanette Nassif  
Kate Nickels  
Kathy Weiner

### **Docents in Training**

Harold Ford  
Marilyn Hurwitz  
Pam Kenny  
Nancy Peske  
Ann Rasmussen  
Derald Schnepf

# Art School

The FIA Art School is dedicated to the enrichment of the community through individual academic exposure to the visual arts. Highly qualified faculty offer instruction in drawing, painting, photography, animation, fibers, ceramics, sculpture, pre-college portfolio development (PDP), film appreciation, and early childhood art courses. Since 1928, the Art School has operated continuously, helping students develop a wide range of artistic goals and skill levels. Programs are designed to support the mission of the FIA with dynamic curricula that engages students and the community through creative processes, studio experiences, and gallery exhibitions.



Art School Hot Shop

## Programming

The Art School continued hosting free family activities to engage the community in art-based projects. A total of 739 adults and children attended these events, including Holiday Walk, MLK Day Celebration, and several other in-house events.

Youth members participated in three special activities led by early childhood specialist Rebecca Andrus. Twenty-eight members between ages 5 and 12 studied and created interpretations of the sun using foil repoussé, designed birdhouse cottages, and created incredible steampunk butterfly collages.

The FIA/McLaren Flint collaborative program, *Healing Through Art Therapy*, generated 84 encounters during the fiscal year 2017–18 with art therapist Gail Singer.

The Art School partnered with the Food Bank of Eastern Michigan to produce more than 1,700 handmade ceramic bowls for the Food Bank's annual Empty Bowls Project, which helped raise over \$40,000.

In February, the Pre-College Portfolio Development Program (PDP) welcomed 16 new students. Representatives from college art programs, including Milwaukee College of Art and Stamps School of Art and Design at the University of Michigan, visited the program. Students and parents participated in a free bus trip to the Stamps School of Art and Design, where they met with admissions representatives and toured the studios and campus. PDP students also participated in a workshop with California-based media artist Gerry Fialka.

The Seventh Annual Lego Competition was held on May 12, 2018. Ninety-seven children in grades K-12 submitted original creations for the competition. The event was attended by 1,033 people and included a guided LEGO mosaic activity led by members of the Michigan Therapeutic LEGO Users Group, an open building session in the Art School

studios, and a screening of the *LEGO Batman Movie* in the FIA Theater. With support from Dr. David Taylor, Dr. Shawn Reiser, the Flint Area School's Credit Union, and Barnes and Noble, judges awarded more than \$2,000 in LEGO kits and gift certificates to 30 winners.

The Art School presented four student and faculty exhibitions in the Art School hallways and in our downtown Auxiliary Studios. Opening receptions and downtown Art Walk activities drew in 667 people.

The Art School continued its partnership with the Disability Network of Flint and Genesee to provide accessible art classes to adults with a range of disabilities. Disability Network instructors and aides teach classes twice a month in an Art School studio. This program has logged 300 encounters this year.

The Hot Shop, sculpture studio, and frameworking studio opened in Spring 2018. The new studios have hosted 20 first-time courses, reaching dozens of new students. The Art School has brought in eight new faculty and assistants, including a full-time Glass Programs Manager, to teach classes and run the shop. During the Hot Shop Grand Opening, guest artists Jeff Mack and Eric Meek from the Corning Museum of Glass joined FIA glass faculty to provide demonstrations for the public. On April 27, glass artist Marc Petrovic created an original glass sculpture during a demonstration for guests of the Habatat Gallery in the Hot Shop. Flameworker Kari Russell-Poole demonstrated torchwork in the new Flameworking Studio. The Hot Shop offers free public glassblowing demonstrations during museum hours every Saturday. Funded by McLaren Health Care, these demonstrations have served 1,140 visitors since April 21.

## Enrollment

Art School sessions were expanded from three per year to four. This change was intended to provide more consistency in session length, to encourage momentum from one session to the next by reducing downtime between sessions, to mimic the calendars of the public schools to help youth enrollment, and to better serve students during the winter and spring who might travel during this time. While session-to-session comparison for the first couple years may not provide a true benchmark, we can see an improvement in enrollment numbers by looking at the annual totals. Fiscal year 2016–17 saw total enrollment of 1,523 while 2017–18 (the first four session year) totaled 1,857 registrations.

Summer 2017, 408 students  
 Fall 2017, 444 students  
 Winter 2017–18, 407 students

## Scholarships

The Art School granted \$17,975.60 in scholarships for the 2017–18 FY to 135 students (81 youth scholarships and 54 adult scholarships).

# Development

The Development Department is responsible for all areas of funding for the Flint Institute of Arts. This includes five primary sources of support: endowment income, grants, earned income, contributions, and membership.

In addition, the department manages audience development, public and community relations, promotion and marketing, internet and social media, and the FIA website.

## Income

The FIA has five primary sources of support: endowment income, grants, earned income, contributions, and membership.

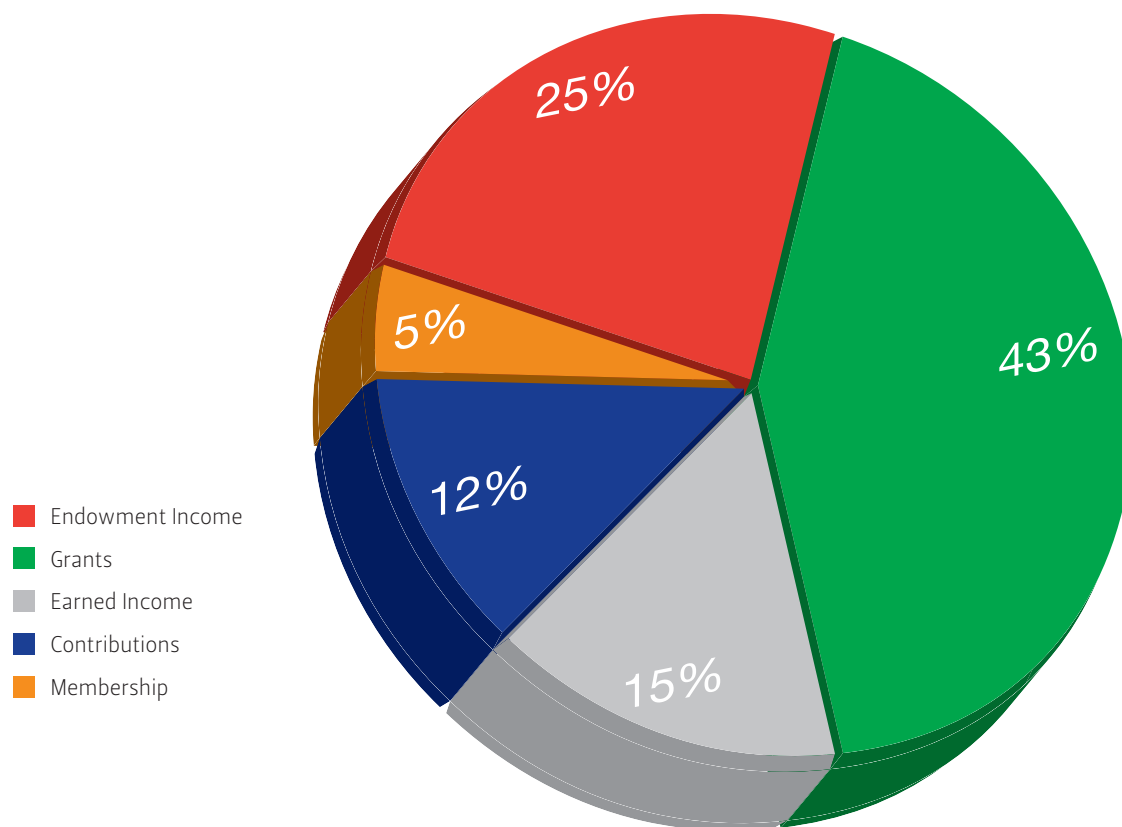

## Endowment Income

Both restricted and unrestricted, endowment funds support general operations, exhibitions, programs, art acquisition, art conservation, scholarships, lectures, and membership initiatives. As of June 30, 2018, the endowment funds totaled \$32,614,109 contributing 25% the annual income. Unrestricted donations in the form of planned gifts and bequests are traditionally allocated to endowment.

## Grants

The FIA receives grant awards from foundations, community organizations, businesses, corporations, and the state and federal governments. Revenue from grants represents 43% of the FIA's annual income. The FIA receives support from two auxiliary groups, the Founders Society and Friends of Modern Art (FOMA).

## Earned Income

Income generated from sales, tuition, facility rentals, special events, and admissions provide 15% of the FIA's operating income.

## Contributions

Sponsorships, annual appeal gifts, memorials, donations commemorating anniversaries and birthdays, and funding of specific programs or events represents funds in this category, which contribute 12% of the FIA's annual income.



2017 Thompson Lecture, Noah Charney, *The World Wishes to be Deceived: A Brief History of Art Forgery*

## Membership

Membership dues represent 5% of the FIA's general operating support and begin at \$20 for Youth and Student levels and progress to \$1,000+ for the Ruben's Society level. Basic benefits are enjoyed by all, and higher level donors receive extended benefits, such as reciprocal membership privileges to over 900 museums nationwide, at the Sustainer level (\$100) and above. The Rubens Society generates more than \$100,000 to the budget and Society members are invited to three exclusive events throughout the year. FIA Art School members receive a discount on art classes. Of new members who joined the FIA, 22.5% joined through the Art School.

The Flint Print Club was established in 2007. The club is limited to 100 members who, after first becoming a member of the FIA at the Family level

(\$50) or above pay an annual club fee of \$250 and receive a commissioned print by a critically acclaimed artist. The club is dedicated to connoisseurship, the pursuit of personal collecting, and the purchase of prints to augment the FIA's collection.

The FIA College Town initiative provides free membership to college students nationwide. Students with a valid ID receive many of the basic membership benefits and receive invitations and other announcements via email.

Please see pages 40–51 for this fiscal year's membership listing.

Donors to and members of the FIA provide the foundation for all the FIA's activities.

# Special Events & Facility Rentals

The Flint Institute of Arts offers an active schedule of events for members and the general public throughout the year, including Holiday Walk, the Founders Society's First Frost Arts & Fine Crafts Fair, and the Friends of Modern Art's Annual Flint Art Fair. Annual fundraisers at the FIA are diverse and appealing to all demographics. A committee of devoted and hard-working volunteers are active in all areas of planning each event. From Beer Tasting and Wine Tasting to the Community Gala and The PARTY, the FIA continues to create a varied palette of events to raise funds for the museum and engage the community.



2018 Community Gala, *Ubulhe Women: Beadwork & the Art of Independence*

## 10th Annual Art on Tap Beer Tasting

9.23.17

Attendance: 257

**Event Sponsors:** Al Serra Auto Plaza, Applebee's Neighborhood Grill & Bar, Applegate Chevrolet, Attorney Eric McCormick, Dr. Walter & Mrs. Linda Barkey, BB & E, Brown & Brown Insurance, Community Podiatry Group, Consumers Energy, Fifth Third Bank, The Genesee Group, Genesee Valley Rotary Club, Helping Hand Home Health, David Kelly at Raymond James, Kettering University, Chene Koppitz, Lewis & Knopf CPAs, The Moen Group, Inc., Drs. Bobby & Nita Mukkamala, Piper Realty, Swartz Creek Veterinary Hospital, The Torch Bar & Grill, Yeo & Yeo CPAs & Business Consultants

## 27th Annual Thompson Lecture

10.10.17

Attendance: 330

**Sponsor:** Dr. & Mrs. Jack W. Thompson Lecture Fund

## Sheppy Dog Fund Lectures

10.25.17, 3.21.18, & 4.03.18

Attendance: 103, 87, & 138 *respectively*

**Sponsor:** Dr. Alan Klein

## 11th Annual First Frost Arts & Fine Crafts Fair

11.04.17 – 11.05.17

Attendance: 1,675

**Sponsors:** Berkshire Hathaway, Mary Coleman, DuMouchelles Art Galleries, Floppy Revolution, Frozen in Time Treasures, Hurley Health Center, The Laundry, Mark Schwartz Violins, McLaren Health Center, Susan Preketes, Dan Ryan MD, Signarama, Zito Construction

## Holiday Walk

12.5.17

Attendance: 1,926

**11th Annual Community Gala****1.20.18**

Attendance: 302

**Event Sponsors:** AAA, Khalid & Stacie AbuRachmon, Ace-Saginaw Paving Co., Al Serra Auto Plaza, Henry & Mary Allen, Alpha Kappa Alpha Zeta Beta Omega, Alpha Phi Alpha Fraternity, Jim & Andrea Ananich, Baker College, James & Kathryn C. Boles, Eleanor Brownell, Floyd & Brenda Clack, Communities First, Inc., Community Foundation of Greater Flint, Consumers Energy, Cracker Barrel Old Country Store, Diplomat Pharmacy, Downtown Development Authority, Elga Credit Union, Eric S. Peterson & Associates Mortgage Lenders, LLC, Flint Branch NAACP, John & Catherine Frederick, Genesys Ascension, Grace Emmanuel Baptist Church, Bobbie J. Greer, Hamilton Community Health Network, Janice Harden, Louis Hawkins, HI-TECH Protection, Gary & Carol Hurand, Lynne Hurand, Micah Jennings, Craig & Sandra Kelley, Kathryn Koegel, Prasad & Jayashree Kommareddi, Chene Koppitz, Jamile T. Lawand, Lawrence E. Moon Funeral Home Inc., Loyst Fletcher Jr. & Associates, Lawrence Maclin, Dr. Ramotsumi & Velynda Makhene, John & Clydell McKenney, McDonald's – Miller Road, Mark & Rebecca Miller, Thomas J. Mitchell, Kathryn Moeller, JoAnne G. Mondowney, Roland & Cynthia Morsee, Mott Community College, Milton & Dr. Brenda Rogers-Greys, Drs. Bobby & Nita Mukkamala, Dr. Kienan & Elizabeth Murphy, PNC Bank, Archaea Rajan DDS & Symantec Ram, Dr. & Mrs. Lawrence Reynolds, Michael & Virginia Rucks, Dr. Dan & Mary Ryan, Ann & Khalil Saab, Chuck & Kathryn Sharbaugh, Lester & Jean Smith, Dr. Robert & Mayor Susan Soderstrom, Shelley Spivack & Linda Pylypiw, Alvern & Theresa Stephens-Lock, Dr. John Sullivan, Ernelle Taylor, The Greater Flint Chapter of the Pierians Inc., The Links Incorporated - Flint Area Chapter, The Rutherford Group, The Woodrow Stanley Foundation, Totem Books, Terry Turner, Unique Impressions Salon - Styles by Gloria, University of Michigan-Flint, Valley Area Agency on Aging, Dr. Jay & Jan Werschky, Attorney Brenda R. Williams, Young Cadillac

**19th Annual Wine Tasting****3.24.18**

Attendance: 231

**Event Sponsors:** Behm & Behm, Bennett Communication Solutions, Community Podiatry Group, Core Financial Group, Craig Ryan Fine Menswear, David Kelly & Guy Moxam - Raymond James & Associates, Dort Federal Credit Union, Kara & Mike Drainville, Flint Cultural Center Corporation, Flushing Vision Source - Dr. Mike Wallace, FUNchitecture, Drew & Cathy Gentry, Dawn Hausch-Cooper - Ameriprise Financial, William Hentgen, Chene Koppitz, Kevin & Robyn LaFay, Landaal Packaging, Mark & Pam LaVasseur, Lewis & Knopf CPAs, Mike Foskett Plumbing, Thomas J. Mitchell, Bill & Kitty Moeller, Joanne G. Mondowney, Drs. Bobby & Nita Mukkamala, Attorney Matthew Norwood, Olmsted Associates, Plante Moran, Roy, Noye & Warren CPA PC, Simms Chevrolet, Lisa M. Smith - Rodan + Fields, Snider Financial, Leo & Elizabeth Solano, Jim & Patt Spangler, Paul & Susan Stravato, The Damouni Family - Tim Horton's, The Green Group at Morgan Stanley, The Torch Bar & Grill, TLC Pediatrics, Werschky & Lewis Family Dentistry, Dr. & Mrs. Curtis Yapchai

**Food Sponsors:** Cadillac Coffee, Chubby Duck, Cork on Saginaw, CRUST, MCC Culinary Students, Redwood Steakhouse, Semi-Sweets

**Art School LEGO Competition****5.12.18**

Attendance: 1,200

**Sponsors:** Barnes & Noble, Community Podiatry Group: Dr. Shawn Reiser & Dr. David Taylor, Flint Area School Employees Credit Union

**9th Annual The PARTY****6.2.18**

Attendance: 451

**Event Sponsors:** ABC12, Al Serra Auto Plaza, All-Weather Seal Co., American Machining Inc., Artistic Decorating, Big Top/Signature Tattoo, Bishop International Airport, Bodman PLC, Mrs. Edmund Brownell, Cline, Cline & Griffin, Consumers Energy, Corner Bar, DW Lurvey Construction, Dr. Kiran & Laxmi Devisetty, Diplomat, Dr. Zouheir & Nina Fares, Ed Fletcher, Flint & Genesee Chamber of Commerce, Joanne & Bob Fuller, FUNchitecture, Great Lakes Family Dental Group, Gregory Jensenworth & Marilyn Mazanec, Hank Graff Chevrolet, William Hentgen, Hurand Family, Hurley Foundation, Jennifer Lasco Real Estate, Janna Jones, Kentwood Office Furniture, Michael & Manisha Kia, Drs. Prasad & Jayashree Kommareddi, Landaal Packaging Systems, James & Harriet Lay, John & Nicole MacDonald, Mass Transportation Authority, Maxim Roofing, McLaren Flint, Drs. Bobby & Nita Mukkamala, Dr. Kienan & Elizabeth Murphy, Jay & Marilyn Nelson, Olivia Maynard & Olof Karlstrom, Attorney Matthew L. Norwood, Olmsted Associates, Suellen J. Parker PC, Rama D. Rao MD, ROWE Professional Services Company, Ann & Khalil Saab, Scott B. Karlene, MD & Kevin J. Gaffney MD Dermatology, Servpro of Fenton & NW Genesee County, Shaltz Automation, Shawn Reiser DPM - David Taylor DPM - Dean Singer DPM, Sheila R. Smith, Sorensen Gross Company, Stephens Wealth Management Company, The Karwaski Group at Morgan Stanley, The Torch Bar & Grill, University of Michigan-Flint

**51st Annual Flint Art Fair****6.09.18 – 6.10.18**

Attendance: 3,000

**Facilities Rentals****7.1.17 – 6.30.18**

Attendance: 13,612

Rentals &amp; Partnerships: 56

FIA Internal Events: 18

# Auxiliary Groups

Each year, support groups donate thousands of dollars and volunteer hours to the Institute in support of exhibitions, art acquisitions, and programs. The Flint Institute of Arts is deeply grateful to the members of the Friends of Modern Art and the Founders Society for their generous support.

## Friends of Modern Art

### Letter from the President, Lynne Taft-Draper

In past years, the Friends of Modern Art (FOMA) has made concerted efforts to expand and diversify its Board of Directors. After reviewing and adapting the leadership priorities, recruitment criteria, and selection process, a “call to leadership” was issued. Several eager and responsible candidates accepted the challenge, becoming invaluable additions to the board. The FOMA Board now has 13 members with varying backgrounds, including corporate operations, art education, higher education, engineering, and law.

In May 2018, the FOMA Board held the first FOMA Member Event in recent years and was delighted with capacity attendance. By utilizing the recently opened Hot Shop, it was also an opportunity to introduce members to the FIA Art School’s new offerings. Through pre-registration, FOMA Members chose a hands-on studio experience in framemaking, painting, or clay, or a Hot Shop glass demonstration. Pizza and refreshments rounded out the evening.

During fiscal year 2017–18, FOMA’s contributions to the FIA included exhibition support for *From Lens to Eye to Hand: Photorealism 1969 to Today*, on view in the FIA’s Hodge and Henry Galleries from May 5 to August 12, 2018. The exhibition, examining this important contemporary art movement aligned with Pop Art, featured ordinary elements of contemporary life, such as vehicles, buildings, and consumer products. The exhibition attracted 34,909 visitors to the FIA.

The second weekend in June marked the 51st Annual Flint Art Fair. Although Saturday was rainy and cold, Sunday held up to past average attendance. Overall, the event attracted more than 3,000 visitors and hosted more than 100 artists.

The FOMA Film Series, which ran between Labor Day and mid-June, had another successful year. Total attendance was 7,718, an average of 198 patrons per week. The highest total attendance for individual weekends was 662 patrons for the Academy Award-nominated *Loving Vincent*, which set house records on successive days when it played in January, and 424 for the comedy *The Leisure Seeker*, shown in April.

Other top FOMA Film Series attractions were the Academy Award-nominated shorts program (359 viewers), the comedies *Paris Can Wait* (341 viewers) and *Lady Bird* (303), the art-themed drama *Maudie* (312 viewers), and the character-driven dramas *Lucky* (287 viewers) and *The Hero* (277 viewers).

Thanks to the FOMA Board and the many volunteers whose time and energy helped achieve these accomplishments.



### Officers

Lynne Taft-Draper, *President*  
Michael Rucks, *Vice President*  
Jamile Lawand, *Secretary (interim)*  
Michael Melenbrink, *Treasurer (interim)*

### Board of Trustees

Galina Britton  
Buke Hiziroglu  
Dr. Linda Johnson  
Meghan Kelly  
Tim Kranz  
Dr. Sarah Lippert  
Ginny Rucks  
James Shurter  
Michael Witt  
Ja-Neen Wooten





Friends of Modern Art Flint Art Fair



Founders Society First Frost Arts & Fine Crafts Fair

## Founders Society

### Letter from the President, Sheila Smith

The Founders Society presented a check for \$27,000 to the Flint Institute of Arts on June 20, 2017 at the society's end of fiscal year business meeting. Fully committing to making First Frost successful, despite outside challenges, the 2017 revenue of \$22,925 from the 12th annual First Frost Arts & Fine Crafts Fair yielded a profit of \$21,404.

With Art Sales & Rental closing to accommodate the FIA Art School Gallery, Founders members united to sell the remaining artwork and art-related inventory and transport the shelving and equipment to storage.

Due to this undertaking, Travel & Tours was not a priority and thus did not reach its typical margin of profitability. By continuing to develop innovative plans for trips of regional, national and international interest, the Founders Society strives to increase its future travel participation.

Founders continued to improve its online and social media presence and specifically addressed this by appointing a Social Media Chair and committee.

As of June 2018, Founders membership increased to 359, up from 309 in 2017, generating \$3,590 in income. As part of the regular membership renewal process, the FIA collects these monies for Founders.

On December 4, 2017, Founders Society, along with Docents, hosted their traditional holiday luncheon in Isabel Hall for all FIA staff, and enjoyed increased attendance. This was their way to thank the FIA staff for the many ways in which they generously support and assist Founders in accomplishing its mission.

Income received from this year's activities enabled the Founders Society to fund its FIA pledge, leaving a balance of \$91,466.

In addition to the fundraising activities, devoted and hardworking Founders Society members collectively donate thousands of hours of dedicated service to benefit the FIA.



### Officers

Sheila Smith, *President*  
James Draper, *Vice President*  
Candi Pfaff, *Recording Secretary*  
Ernelle Taylor, *Corresponding Secretary*  
Sam Burdick, *Treasurer*  
Lynne Hurand, *Immediate Past President*

### Board of Trustees

Jeneil Applegate  
Ann Chan  
Chris Dundas  
Shirley Epps  
Billie Fisher  
Rick Fortner  
Maggie Hart  
Buke Hizioglu  
Hulya Hizioglu  
Judith Ingram  
Jimmy King  
Marilyn Kopp  
Elizabeth Marasco Brady  
Candy Pfaff  
Mary Ryan  
Tammy Schultz  
Dr. Sharon Simeon  
Audrey E. Stephens  
Carol Turley  
Bob Van Duyne  
Barbara White  
Trish Zito-Smith

# Contributions

## Annual Appeal

Mr. Glen Adams  
 Ms. Denise Ahonen  
 Mr. & Mrs. Ricardo Alfaro  
 Anonymous - In honor of Denise C. Morgan, Judith Jacobson, Mr. & Mrs. Gary Hurand  
 Ms. Frances L. Ascencio  
 Steven & Valarie Bailie  
 Mr. Carroll G. Baker & Ms. Kimberly Roberson  
 Gary & Maureen Bates  
 Dr. & Mrs. William D. Beck & Kristen  
 Mrs. Doris Beebe  
 Ms. Celestia Bell  
 Mr. & Mrs. Stephen Bernstein  
 Ms. Jane M. Bingham  
 Mr. & Mrs. James Boles  
 Susan Steiner Bolhouse & William S. Ballenger III  
 Mr. & Mrs. Al Bosley  
 Mr. & Mrs. John A. Brancheau  
 Mr. Leo Brennan  
 Mrs. Edmund Brownell  
 Mr. & Mrs. Howard J. Bueche  
 Mr. & Mrs. Tom E. Butts  
 Ms. Melba R. Clapp  
 Mr. & Mrs. Bruce T. Colasanti  
 Mr. David Coleman  
 Ms. Mary Coleman  
 Mr. & Mrs. Chapin Cook  
 The Day Family  
 Mrs. Rosemary R. DeCamp  
 Mr. John V. Dempsey & Ms. Margo Lakin  
 Ms. Stephany R. Diana & Mr. Dennis Zawol  
 Mrs. Margaret E. Diener  
 Ms. Jeanne Dobes  
 Ms. Lori Downs

Mr. Robert F. Dueweke  
 Mr. Ryan M. Eashoo  
 Mr. John Ellenwood  
 Mrs. Loretta C. Ellwood  
 Ms. Nancy Epstein  
 Mr. Lawrence S. Falardeau  
 Ms. Nora G. Fisher  
 Mr. & Mrs. Ed Fizell  
 Dr. & Mrs. Melvin Flamenbaum  
 Harold C. Ford  
 Mr. & Mrs. James P. Ford  
 Mr. Richard W. Fortner  
 Mr. & Mrs. Richard Fox  
 Ms. Patricia Gebhardt  
 Mr. Thomas M. Gervasi  
 Mr. & Mrs. Tom Gisewhite  
 Mr. Earl E. Gravlin & Ms. Julia Sullivan  
 Mrs. Bobbie J. Greer  
 Mr. Alan Grove  
 Mr. & Mrs. Robert Guenther  
 Dennis & June Haley  
 Ingrid G. Halling & Robert Thomas  
 Mr. & Mrs. Daniel S. Harrett  
 Mr. & Mrs. Joel H. Harris  
 Mr. Louis A. Hawkins  
 Mrs. Nancy R. Hawley  
 Ms. Annetta Hendrickson  
 Mr. & Mrs. John B. Henry  
 Mrs. Ernie Hermann  
 Mr. Bradley Holland  
 Mr. & Mrs. Roger Hunyadi  
 Mrs. Gail D. Hutchison  
 Dr. Susumu Inoue  
 Mr. & Mrs. Andrew Isola  
 Mr. Robert Jacobs  
 Mr. & Mrs. James N. Johnson  
 Ms. Elizabeth A. Kaplan & Mr. Rex Donahey  
 Mr. Martin Karlin  
 Judith M. Kasle  
 Mr. James R. Kettler

Mr. & Mrs. Jimmy King  
 Mr. & Mrs. Norman Kleiner  
 JE Klobucar/JD Klobucher  
 Charitable Foundation - In memory of Big John Klobucar 1922-2011  
 Mr. & Mrs. Jim Kolhoff  
 Dr. & Mrs. Prasad Kommareddi  
 Mr. & Mrs. Frederick L. Kump  
 Rev. Reginald V. Lancaster & Dr. Karen R. Wilkinson  
 Mr. & Mrs. Stephen Larzelere-Kellermann  
 Ms. Betty Leavitt  
 Mrs. Ruth Leder  
 Mr. Frank Leimbek & Ms. Marjorie Teal  
 Mrs. Linda LeMieux  
 Mr. Max Lepler & Mr. Rex L. Dotson  
 Mr. & Mrs. Carl A. Leser  
 Mr. & Mrs. Thomas B. Lillie  
 Mr. & Mrs. Kenneth Lindebrekke  
 Mr. & Mrs. Glenn Lysinger  
 Ms. Maureen MacVay  
 Ms. Doris Malfese  
 Ms. Jeanette R. Mansour & Mr. Joe Green  
 Ms. Carol Masse  
 Dr. & Mrs. Berton J. Mathias  
 Jack & Pam McCarthy  
 Mr. & Mrs. Todd McCredie  
 Ms. Kareyna Miller  
 Mrs. Helen G. Millhouse  
 Mr. & Mrs. Robert D. Mills  
 Mrs. Patricia Minshall  
 Mr. Thomas J. Mitchell  
 Ms. Marlene Morris  
 Miss Kathleen E. Muench  
 Mr. & Mrs. Michael Munger  
 Dr. & Mrs. Kienan F. Murphy  
 Mr. Jim Naddeo  
 Mr. & Mrs. Walter Nagel

Ms. Sharon Y. Naughton  
 Ms. Carole A. Pappas  
 Mr. H. Michael Parker  
 Mr. & Mrs. Richard Pasiak  
 Mr. & Mrs. Raymond J. Persia  
 Mr. & Mrs. Randall Petrides  
 Ms. Jacqueline Piechowski  
 Mr. & Mrs. Lawrence F. Piper  
 Dr. & Mrs. Mark Plucer  
 Ms. Lorene Randall  
 Ms. Sally L. Reigle  
 Mr. & Mrs. A. Davison Rice  
 Mr. & Ms. Daniel Richards  
 Mr. John L. Riegle, Jr.  
 Mr. & Mrs. Michael J. Riha  
 Mr. & Mrs. Carl Riseman  
 Dr. & Mrs. Paul Roetter  
 Mr. & Mrs. George Rosenberger  
 Mr. & Mrs. Paul Rozycki  
 Drs. Michael & Virginia Rucks  
 Mr. & Mrs. Richard J. Ruhala  
 Mr. & Mrs. Paul Runyan  
 Mr. & Mrs. Khalil M. Saab  
 Mr. Allen Salyer  
 Mr. Philip Schmitter  
 Ms. Grayce Scholt  
 Mr. & Mrs. Edwin Schreiber  
 Dr. & Mrs. Paul E. Schroeder  
 Mr. & Mrs. Howard S. Schultz  
 Chuck & Kathryn Sharbaugh  
 Mr. & Mrs. George Skaff  
 Ms. Shelley R. Spivack & Mr. Justin Scanlon  
 Sheryl Stephens  
 Mrs. Sally Salay Stevens  
 Miss Barbara Stewart  
 Mr. & Mrs. Norm Stewart  
 Ms. Tracey Stewart  
 Mr. Paul Stirling  
 Mrs. Norma Struck  
 Ms. Suzanne Sugden  
 Mrs. Mary Sutton

Dr. & Mrs. Thomas Svitkovich  
 Ms. Ernelle Taylor  
 Mr. & Mrs. Roger Timm  
 Ms. Jolyn Vita  
 Mr. & Mrs. Gerald L. Walters  
 Ms. Christine Waters & Mr. Martin Anderson  
 Mr. & Mrs. Lynn E. Webb  
 Dr. & Mrs. Jay A. Werschky  
 Mrs. Mary E. Whaley & Mr. Rick Kroeger  
 Dr. Sue Wisenberg & Ms. Donna Baker  
 Mr. & Mrs. David E. Wood  
 Woodhaven Senior Community  
 Ms. Janice Yaklin  
 Mr. & Mrs. Dean Yeotis  
 Judge & Mrs. Thomas C. Yeotis

## Annual Appeal Matching Gift

Bank of America  
 Charles Stewart Mott Foundation

## Art School

Chan Family  
 Mr. & Mrs. Robert L. Daly  
 Ms. Lisa Davis  
 Mr. Ralph Gorton & Ms. Marion Gorton  
 Mr. & Mrs. Py Hockin  
 Jung's Creations  
 Stella & Frederick Loeb Charitable Trust  
 The Louis, Lauren & Lana Foundation  
 Mrs. Brenda McVey  
 Mr. Randle Samuels & Ms. Gail Offen-Samuels  
 Mr. & Mrs. Mark A. Schwartz

Mr. & Mrs. Jim Wascha

## Collections

Mr. & Mrs. Robert Burger  
Hurand Family

## The Contemporaries Members

Mr. Ryan M. Eashoo  
Andrew & Shana Hazlewood-  
Caudill Thornquist Group  
Miss Buke Hiziroglu  
Ms. DeAndra McCain  
Mr. Karl Olmsted  
Ms. Marissa Pierce  
Anton & Jennifer Thornquist-Caudill  
Thornquist Group

## The Contemporaries Sponsors

Caudill Thornquist Group

## Expansion Project Endowment & Equipment Funds Contributors

Ms. Lois Abbott  
Ms. Patricia L. Abood  
Adult Learning Institute  
Mr. & Mrs. Ricardo Alfaro  
Anonymous  
Mr. Alfred Arnold & Mrs. Dolores M.  
Roat-Arnold  
Art House Lectures & Tours, Inc.  
Ms. Andrea Ashmore  
Greg & Mary Baehr

Steven & Valarie Bailie  
Mr. & Mrs. David F. Barbour  
Mr. & Mrs. Kelly B. Beardslee  
Dr. & Mrs. William D. Beck &  
Kristen  
Dr. & Mrs. Henry Beckmeyer  
Frederick & Barbara Bellairs  
Bennett Telephone Answering  
Service  
Mr. & Mrs. Stephen Bernstein  
Bill Carr Signs, Inc.  
Ms. Jane M. Bingham  
Ms. Bernie Bishop  
Falding Bishop  
Ms. Susan Steiner Bolhouse &  
William S. Ballenger III  
Donald A. & Lavonne C. Bomeli  
Patrick Botz, D.O.  
Mrs. Christine Bozynski  
Mrs. Edmund Brownell  
Mr. & Mrs. Howard J. Bueche  
Tom & Denise Butts  
Nick & Mary Calandro  
Bequest of Thomas Calhoun to  
support Art School Endowment  
Mr. Christopher Carr  
Ms. Sally Case  
Estate of Diana S. Cavett  
The Chan Family  
Charles Stewart Harding  
Foundation  
Mr. & Mrs. Tom Cheek  
Mr. & Mrs. Bryan Christie  
Mr. Justin Clanton & Ms. Samantha  
Bysko  
Ms. Melba R. Clapp  
Clay Club - FIA  
Cline, Cline & Griffin PC  
Caren & Ed Cohen  
Ms. Mary Coleman  
Chan Family  
Mr. & Mrs. Chapin Cook

Consumers Energy Foundation  
Mr. & Mrs. Mark Cox  
Dick & Judy Cramer  
Susan & George Cross  
Mr. & Mrs. F. James Cummins  
Mrs. Nancy J. Cunningham  
Ms. Gail M. Curry  
Bob & Luce Daly  
The Late Mr. Wm. Stefan Davidek  
Loretta Davis & Harold Ford  
Mrs. Rosemary R. DeCamp  
Suzie & Paul Decker  
Ms. Monique Desormeau  
Ms. Stephany R. Diana & Mr.  
Dennis Zawol  
Mr. Michael Dingman & Mrs. Susan  
Summer Dingman  
Ms. Jeanne Dobes  
Ms. Jennifer Don  
Doris A. Sutton Irrevocable Trust  
Dort Fedral Credit Union  
Mr. & Mrs. James D. Draper  
A. Bruce & Connie Dresbach &  
Bruce M. & Corinne Dresbach  
Mr. Robert F. Dueweke  
Mr. Chris & Dr. Jean Dundas  
Ryan Michael Eashoo  
Ms. Stella B. Economy  
Mrs. Loretta C. Ellwood  
Mr. & Mrs. Bennett Engelman  
Donovan & Michele Entrekin  
James C. Fabiano II  
Falding Bishop  
Mr. & Mrs. Michael A. Farella  
FIA Education Department  
Ms. Nora G. Fisher  
Mr. David Fishman  
Mr. Michael J. Fishman  
Mr. & Mrs. Ed Fizell  
Ms. Elaine Flore  
Mr. & Mrs. Robert Florine  
Mr. & Mrs. Todd Forsberg

Brenda Fortunate, D.O. & Edward  
White  
Joanne and Bob Fuller  
Hon. Judith A. Fullerton & Mr. Ward  
Chapman  
Dr. & Mrs. Scott A. Garner  
Glenn G. Geist  
Mr. Victor E. George  
Mr. Thomas M. Gervasi  
Mr. James Gillespie & Ms. Lynn  
Butterfield  
Mr. & Mrs. Jonathan Glab  
Glazing Solutions, Inc.  
Debra A. Golden-Steinman & Dr.  
Harold V. Steinman  
Hank & Bonnie Graff  
Mr. & Mrs. Neil D. Graham  
Mr. & Mrs. Rick Greene  
Mrs. Bobbie J. Greer  
Adam & Swathi Griffin  
Ms. Patricia L. Griffin  
Guardian Security Services, Inc.  
Deb Gustafson & Sue Weston  
Ingrid G. Halling & Robert Thomas  
Ms. Janice T. Harden  
Frankie & Robert Hardy  
Mr. & Mrs. Daniel S. Harrett  
Mr. & Mrs. Joel H. Harris  
Mr. & Mrs. Richard S. Harris  
Jan & John Hartranft  
Mrs. James Hastings  
Mr. Paul F. Hauth  
Mr. Louis A. Hawkins  
Ms. Annetta Hendrickson  
Edward & Donna Henneke  
Mr. & Mrs. John B. Henry  
Mr. & Mrs. Joseph Higgins  
Hoffman's Deco Deli & Café  
to celebrate the FIA's  
90th Anniversary with a  
Commemorative Sandwich of  
the Month

Mr. Mark R. Holen & Ms. Linda M.  
Segura  
Ms. Barbara Holmer & Mr. Robert  
Stanisch  
Ms. Ethel Hooker  
Hope Circle of Court Street United  
Methodist Church, for program  
presented by Lynne Hurand  
Dr. & Mrs. Michael Hourani  
Ms. Janis J. Howard  
The Huntington National Bank  
Arthur & Bess Hurand Philanthropic  
Fund  
Mr. & Mrs. Gary J. Hurand, with  
thanks to Kathryn Sharbaugh for  
giving a tour  
Ms. Lynne Hurand  
Ms. Judith I. Ingram & Ms. Maire  
Ingram  
Dr. Susumu Inoue  
Ms. Heather Jackson  
Mr. Robert Jacobs  
Mrs. Judith Jacobson  
Mr. & Mrs. Thomas S. James  
Ms. Jane M. Johnson  
Ms. Judy Johnson  
Mrs. Agape Kallis  
G. Donald & Elaine Kaye  
Ms. Kitty Kelly  
Mr. & Mrs. Raymond J. Kelly III  
Mr. & Mrs. Raymond J. Kelly III, in  
memory of Robert Piper  
Mr. & Mrs. Jimmy King  
Mr. & Mrs. Dennis Kingsley  
Dr. Alan Klein  
Miss Janice Klein  
Mr. & Mrs. Norman Kleiner  
Mr. & Mrs. Timothy H. Knecht  
Albert & Barbara Koegel  
Ms. Kathryn Koegel, to support the  
Art School's Hot Shop  
Mr. & Mrs. Wes Kohn

- Ms. Kathryn Kohout  
Kommareddi Family  
Ms. Karyn Konkel  
Ms. Chene Koppitz  
Ms. Nancy Kuenle  
Mr. & Mrs. Frederick L. Kump  
Mr. Miles Lam  
Mr. & Mrs. Stephen S. Landaal  
Mrs. Jane Landaal  
Mrs. Spencer Kelly Lanyi  
Mr. Lawrence N. Larson  
Ms. JoEllen Larzelere  
Dr. Jamile T. Lawand & Mr. Barry J. Carr  
Ms. Kerstin Lawrence  
Mr. & Mrs. James Lay  
Mrs. Ruth Leder  
Raymond & Pamela Lee  
Mrs. Linda LeMieux  
Max Lepler & Rex L. Dotson  
Mr. & Mrs. Carl A. Leser  
Lewis & Knopf, CPAs, P.C.  
Mr. & Mrs. Thomas B. Lillie  
Darrell Lindman & Susan Lindman  
Mr. & Mrs. Mark L. Lippincott  
Tiffany & Bob Lovett  
Mr. & Mrs. Richard Lutgens  
Glenn & Regina Lysinger  
Adrienne Macksood Design LLC  
Ms. Doris Malfese  
Kris & Scott Maly  
Ms. Jeanette R. Mansour & Mr. Joe Green  
Mrs. Mary Markel  
Martin Trucking of Flint, Inc. - Lonnall L. Martin  
Allan & Patrice Martin  
Dr. & Mrs. Berton J. Mathias  
Mr. & Mrs. Lee Maxwell  
Ms. Rosellen McAlear  
Mr. & Mrs. David S. McCredie  
Anne & Spicer McDowell
- Mr. & Mrs. John J. McIntosh  
Mr. & Mrs. Bob McKamie  
Patricia & Edward Meier  
Mr. Michael Melenbrink & Mr. Ronald Sims  
Mr. & Mrs. Michael Melet  
Michigan Realtors  
David & Karen Miller  
Robert & Barbara Mills  
Ms. Barbara Mirsky  
Mr. Thomas J. Mitchell  
Mr. & Mrs. William H. Moeller  
Denny Morgan  
Helen Sue & Jim Morgan  
Ms. Marlene Morris  
Ms. Lori Motley  
Mr. & Mrs. John D. Mott  
Mr. & Mrs. Michael Munger  
Ms. Sharon Y. Naughton  
Dr. & Mrs. Kienan F. Murphy  
Nartel Family Foundation  
Mr. & Mrs. Jay Nelson to support Lighting  
Mr. & Ms. Tom Neuhard  
Mr. & Mrs. John Nieman  
Mr. & Mrs. Jonathan Nigrine & Family  
Mr. & Mrs. Ed Ogul  
Mr. Michael Ott & Mrs. Karen Hendrick  
Mr. & Mrs. Peter Ott  
Dr. & Mrs. James Owen  
Ms. Janet Pankey  
Ms. Carole A. Pappas  
Mr. Gordon Park  
Mr. H. Michael Parker  
Ms. Patt Parker  
Ms. Roberta S. Patt  
The Pattee Family  
Matt & Elaine Pawlik, We Wish You Were Here Invitational
- Peter D. & Nancy P. Kleinpell Fund of the Community Foundation of Greater Flint  
Ms. Amy Phee  
Ms. Jacqueline Piechowski  
Ms. Marissa Pierce  
Mrs. Janice G. Pike  
Mr. & Mrs. Lawrence F. Piper  
Robert S. Piper & Judy W. Piper Charitable Remainder Unitrust  
William H. Piper  
Donor advised grant from William H. Piper - Flint Community Fund of the Community Foundation of Greater Flint  
Dr. & Mrs. Mark Plucer  
Dr. & Mrs. George D. Politis  
Ms. Janet M. Pollick  
Anthony & Mary Ponsetto  
Mr. Robert S. Piper  
Mr. & Mrs. Edward J. Preville  
Ms. Frances J. Price  
Ms. Lisa M. Ramont  
Betty & Richard Ramsdell  
Mr. & Mrs. Steve Rand  
Gary & Barbara Stone Reetz  
Dr. Jacquelyn Reinertson  
Ms. Edith Resnick, for a wonderful gallery tour  
Mrs. Haehyun Rhyee  
Mrs. Marjorie Rideout  
Mr. John L. Riegle, Jr.  
Mr. & Mrs. Michael J. Riha  
Frank & Linda Roberts  
Mr. & Mrs. Sean Roberts  
Mr. & Mrs. David P. Robison  
Mr. & Mrs. Jeffry D. Rocco  
Mr. Scott Romanowski  
Ms. Alessandra Rose  
Elizabeth Rossell  
Mr. & Mrs. Paul Rozycki  
Drs. Michael & Virginia Rucks
- Dr. & Mrs. Daniel J. Ryan  
Miss Elisabeth Saab  
Ann & Khalil Saab Family Fund  
Mr. & Mrs. Khalil M. Saab  
Mr. Allen Salyer  
Dr. Russell G. Sandberg  
Mr. & Mrs. Timothy C. Sanford  
Ms. Grayce Scholt  
Dr. & Mrs. Paul E. Schroeder  
Howard & Tammy Schultz  
Ms. Marsha V. Schwarz  
Mr. James Setas  
The Shand Family  
Chuck & Kathryn Sharbaugh  
Law Office of Timothy J. Simon, P.C.  
Skaff Carpet & Furniture Co.  
Mr. Mike D. Smith & Ms. Trish M. Zito-Smith  
Ms. Sheila R. Smith  
Mr. Steven N. Smith  
Gary & Jane Somers  
Sahar Abdallah, Sorensen Gross Company  
Ms. Berna S. Sorscher  
Jim & Patricia Spangler  
Ms. Anita Spencer  
Ms. EmmaLou St. Onge  
Miss Barbara Stewart  
Estate of Bernhard Stroh IV  
Mrs. Norma Struck  
Mrs. Mary Sugarman, for a wonderful gallery tour  
Doris A. Sutton Irrevocable Trust  
Al & Carrie Talbot  
Mr. Tom Teal & Dr. Jeannine Teal  
Ms. Jeanne C. Thick & Mr. John Nelson  
Ms. Susan E. Thompson  
Randy & Tracy Thornton  
Mrs. Ruth P. Thrash  
Mr. Charles Tobias
- Mr. Thomas Tomasek  
Ms. Annette Tran  
Dr. D.J. Trela & Dr. David Bailey  
Tri-City Acoustical Corporation  
Ms. Suzanne M. Turpen  
Ms. Rita Valley  
Dr. & Mrs. Frederick VanDuyne  
Rev. Tom & Mrs. Beth Wachterhauser  
Charles & Chery Wagonlander  
Mr. & Mrs. Douglas Walker  
Mr. & Mrs. Clair Ward  
Mr. & Mrs. Larry Weber  
Dr. & Mrs. Jay A. Werschky  
Mr. & Mrs. Ridgway H. White  
Mr. William S. White  
Whiting Foundation  
Whiting Foundation for "special project"  
Mrs. Janet Williamson  
Mr. & Mrs. Mike Wilson  
Ira Pike & J.D. & Ronnee Winegarten  
Mr. & Mrs. Jerome D. Winegarten, Jr.  
Ms. Kala Wood  
Mrs. Heather Wright  
Mr. & Mrs. Dean Yeotis  
Judge & Mrs. Thomas C. Yeotis  
Mary Zook & Roy Zook
- Matching Gifts**  
BorgWarner Foundation  
Charles Stewart Mott Foundation
- Trustee Initiated Grants**  
Tiffany Lovett  
Olivia P. Maynard  
Mr. William S. White
- Grants to support Expansion Project & Equipment Fund**  
Alexander & Ann Chan Charitable Fund

Arthur G. Bishop Charitable Trust  
 Flint Community Fund of the  
 Community Foundation of  
 Greater Flint  
 Michigan Council for Arts and  
 Cultural Affairs

## Education

Mr. James R. Chintyan  
 Ms. Rebecca Gale-Gonzalez  
 Stella & Frederick Loeb Charitable  
 Trust  
 Merkley-Elderly Charitable Trust  
 Nartel Family Foundation  
 The Sheppy Dog Fund, Dr. Alan  
 Klein, Advisor  
 Ms. Emily Varney

## Event Sponsors

ABC12  
 Ace-Saginaw Paving Co.  
 Al Serra Auto Plaza (The Serra  
 Foundation)  
 All-Weather Seal Co., Inc.  
 Henry & Mary Allen  
 Ameriprise Financial  
 Jim and Andrea Ananich  
 Applebees  
 Applegate Chevrolet Co.  
 Artistic Decorating  
 ATI Group, Inc.  
 Baker College  
 Barnes & Noble  
 BB & E Inc.  
 Behm & Behm  
 Bennett Communication Solutions  
 Big Top Tattoo/Signature Tattoo  
 Bishop International Airport  
 Bodman PLC  
 James & Kathryn Boles  
 Mrs. Edmund Brownell

Mr. & Mrs. Floyd & Brenda Clack  
 Cline, Cline & Griffin, P.C.  
 Communities First, Inc.  
 Community Foundation of Greater  
 Flint  
 Community Podiatry Group, PC  
 Consumers Energy  
 Core Financial Group  
 Corner Bar  
 Cracker Barrel Old Country Store,  
 Inc.  
 Craig Ryan Fine Menswear  
 The Damouni Family/Tim Horton's  
 Dr. Kiran & Laxmi Devisetty  
 Diplomat Pharmacy, Inc.  
 Dort Federal Credit Union  
 Mike & Kara Drainville  
 ELGA Credit Union  
 Dr. Zouheir & Nina Fares  
 Fifth Third Bank  
 Loyst Fletcher, Jr.  
 Ed Fletcher  
 Flint Area School Employees Credit  
 Union  
 Flint Branch NAACP  
 Flint Cultural Center Corporation  
 Flint District Library, Programming  
 Partner  
 Flint & Genesee Chamber of  
 Commerce  
 Flushing Vision Source - Dr. Mike  
 Wallace  
 Mike Foskett Plumbing  
 Mr. & Mrs. John Frederick  
 Joanne & Bob Fuller  
 FUNchitecture, LLC  
 The Genesee Group  
 Genesee Valley Rotary Club  
 Drew & Cathy Gentry  
 Grace Emmanuel Baptist Church  
 Great Lakes Family Dental Group  
 The Green Group at Morgan  
 Stanley

Mrs. Bobbie J. Greer  
 Hamilton Community Health  
 Network  
 Hank Graff Chevrolet  
 Janice Harden  
 Mr. Louis A. Hawkins  
 Helping Hand Home Health - Jim &  
 Patt Spangler  
 Mr. William J. Hentgen  
 Hurand Family  
 Hurley Foundation  
 Janna Jones  
 Scott B. Karlene, M.D., & Kevin J.  
 Gaffney, M.D. Dermatology  
 The Karwaski Group at Morgan  
 Stanley  
 David Kelly & Guy Moxam,  
 Raymond James & Associates  
 Kentwood Office Furniture  
 Michael & Manisha Kia  
 Ms. Kathryn Koegel  
 Dr. & Mrs. Prasad Kommareddi  
 Drs. Prasad & Jayashree  
 Kommareddi  
 Chene Koppitz  
 Kevin & Robyn LaFay  
 Landaal Packaging  
 Jennifer Lasco Real Estate  
 Jay & Jennifer Lasco - Signature  
 Sponsor  
 Mark & Pam LaVasseur  
 Dr. Jamile T. Lawand  
 James & Harriet Lay  
 Mortgage Lenders, LLC  
 Lewis & Knopf, CPAs  
 D.W. Lurvey Construction  
 John & Nicole MacDonald  
 Mr. Lawrence E. Maclin  
 Dr. & Mrs. Ramotsumi Makhene  
 Mass Transportation Authority  
 Maxim Roofing  
 Olivia Maynard & Olof Karlstrom

Dr. Robert Mayor & Susan  
 Soderstrom  
 Attorney Eric McCormick  
 McDonalds - Sam Cox  
 McLaren Flint  
 Mark & Rebecca Miller  
 Mr. Thomas J. Mitchell  
 Kathryn Moeller  
 Bill & Kitty Moeller  
 The Moen Group, Inc. @ Keller  
 Williams Realty  
 Joanne G. Mondowney  
 Lawrence E. Moon Funeral Home,  
 Inc.  
 Mr. & Mrs. Roland & Cynthia  
 Morsee  
 Mott Community College  
 Drs. Bobby & Nita Mukkamala  
 Dr. & Mrs. Kienan F. Murphy  
 Jay & Marilyn Nelson  
 American Machining, Inc.  
 Attorney Matthew L. Norwood  
 Olmsted Associates, Inc.  
 Suellen J. Parker, PLLC + Case  
 Island Glass  
 Eric S. Peterson & Associates  
 Piper Realty  
 Plante Moran  
 PNC  
 Ms. Linda L. Pylypiw  
 Rama D. Rao, MD  
 Shawn Reiser, DPM, David Taylor,  
 DPM, Dean Singer, DPM  
 Mr. Milton & Dr. Brenda Rogers-  
 Grays  
 ROWE Professional Services Co.  
 Roy, Noye & Warren, CPA, P.C.  
 Michael & Virginia Rucks  
 Ann & Khalil Saab  
 Servpro of Fenton & NW Genesee  
 County  
 Shaltz Automation

Chuck & Kathryn Sharbaugh  
 Simms Chevrolet  
 Sheila R. Smith  
 Lisa M. Smith - Rodan & Fields  
 Lester & Jean Smith  
 Snider Financial  
 Leo & Elizabeth Solano  
 Sorensen Gross Co.  
 Jim & Patt Spangler  
 Ms. Shelley R. Spivack  
 Woodrow Stanley Youth  
 Foundation  
 Stephens Wealth Management Co.  
 Paul & Susan Stravato  
 Swartz Creek Veterinary Hospital  
 Ms. Ernelle Taylor  
 Dr. David Taylor & Dr. Shawn Reiser  
 TLC PEDIATRICS, Dr. Sarah  
 Sanchez & Dr. Cynthia Horning  
 The Torch Bar & Grill  
 Mr. Terry Turner  
 Unique Impression Salon-Styles  
 by Gloria  
 University of Michigan-Flint  
 Valley Area Agency on Aging  
 Werschky & Lewis Family Dentistry  
 Attorney Brenda R. Williams  
 Dr. & Mrs. Curtis Yapchai

## Exhibition Sponsors

Delta Sigma Theta Sorority, Inc.  
 Founders Society  
 The Hagerman Foundation  
 Totem Books & Cafe

## Flint Print Club

Mr. & Mrs. Gordon Andrews  
 Ms. Andrea Ashmore  
 Steven & Valarie Baile  
 Mr. & Mrs. Michael J. Behm

Mr. Mark Bernstein & Ms. Rachel Bendit  
 Mr. & Mrs. Robert L. Bessert  
 Mr. & Mrs. Ryan & Tracy Bessert  
 Dr. & Mrs. Alexander Chan  
 Mr. & Mrs. Bryan Christie  
 Dr. James Cohen & Ms. Caroline Kellogg  
 Mr. Joseph Coriaty  
 Mr. & Mrs. F. James Cummins  
 Mr. Greg Edquist  
 Mr. & Mrs. Donovan Entreklin  
 Mr. & Mrs. Michael A. Farella  
 Mr. Michael Farrell & Mr. Marc Herrick  
 Mr. & Mrs. Jeff Garrett  
 Ms. Kathleen George  
 Mr. Thomas M. Gervasi  
 Mr. & Mrs. Jonathan Glab  
 Ms. Ronda W. Goldfarb  
 Mr. & Mrs. Walter Griffen  
 Mr. & Mrs. Tony Hain  
 Mr. Mark Hamel & Mr. Mike Green  
 Mr. & Mrs. Richard S. Harris  
 Mr. Louis A. Hawkins  
 Mr. & Mrs. Neal Hegarty  
 Mr. & Mrs. John B. Henry  
 Ms. Ann Howard  
 Mr. & Mrs. Gary Hurand  
 Josh & Ashley Hurand  
 Ms. Lynne Hurand  
 Sara Hurand & Elie Weiss  
 Ms. Heather Jackson  
 Ms. Patricia Johns  
 Mr. & Mrs. James N. Johnson  
 Ms. Jimmye Johnson  
 Ms. Elizabeth A. Kaplan & Mr. Rex Donahey  
 Mr. & Mrs. Christopher S. Kelly, Sr.  
 Ms. Donielle Keyes  
 Dr. Mona Kiran  
 Ms. Chene Koppitz

Mr. Miles Lam  
 Dr. Jamile T. Lawand & Mr. Barry J. Carr  
 Dr. Valerie A. Leeds  
 Mr. Max Lepler & Mr. Rex L. Dotson  
 Tiffany & Bob Lovett  
 Mr. Michael Martin & Mr. Bryan Paris  
 Ms. Marilyn Mazanec  
 Sean & Eureka McCormick  
 Mr. & Mrs. David S. McCredie  
 Mr. Thomas J. Mitchell  
 James R. & Helen Sue Morgan  
 Ms. Lori Motley  
 Drs. Bobby & Nita Mukkamala  
 Dr. & Mrs. Kienan Murphy  
 Mr. Patrick Murray & Mr. James Edwards  
 Mr. & Mrs. Robert W. Myers  
 Mr. & Mrs. Peter Ott  
 Mr. H. Michael Parker  
 Mrs. Nancy Pennell  
 Mr. & Mrs. Gary Philpott  
 Mr. Wayne Pickvet & Mr. Bruce A. Barrett  
 Mr. & Mrs. Mark Piper  
 Dr. & Mrs. Mark Plucer  
 Mr. & Mrs. Adam Reigle  
 Mr. & Mrs. Brian Renaud  
 Mr. Steve Roach  
 Mr. & Mrs. Timothy C. Sanford  
 Mr. & Mrs. John P. Siler  
 Mr. Mike D. Smith & Ms. Trish M. Zito-Smith  
 Mr. Robert St. Mary & Ms. Erin Carr  
 Dr. David Taylor  
 Ms. Rachael Vogt  
 Ms. Kathleen A. Weiss & Dr. Scott A. Graves M.D.  
 Dr. & Mrs. Jay A. Werschky  
 Mr. & Mrs. Ridgway H. White  
 Mr. William S. White

Mr. & Mrs. Dean Yeotis  
 Mr. & Mrs. Vincent Zamora

### Gift of Flint Print Club

Mr. & Mrs. Michael J. Behm for Mark Bernstein & Rachel Bendit  
 Mr. & Mrs. Gary Hurand for Josh & Ashley Hurand  
 Mr. & Mrs. Gary Hurand for Sara Hurand & Elie Weiss  
 Ms. Chene Koppitz for Erin Carr & Robert St. Mary  
 Mr. William S. White for Ridgway & Shannon White  
 Mr. William S. White for Tiffany & Bob Lovett

### Film Society Sponsors

Mrs. Edmund Brownell  
 Guardian Security Services, Inc.  
 Mr. & Mrs. John B. Henry  
 Ms. Chene Koppitz  
 Prosecutor David & Therese Leyton  
 Merrill Lynch  
 Michigan Public Radio  
 Dr. & Mrs. Kienan F. Murphy  
 Dr. & Mrs. Mark Plucer  
 Ms. Linda L. Pylypiw  
 Drs. Michael & Virginia Rucks

### Film Society Members

Ms. Leslie Acevedo  
 Mr. Andrew Armstrong  
 Mr. & Mrs. Richard Beauchamp  
 Ms. Diane Boegner  
 Mr. & Mrs. Ted Bolander  
 Susan Steiner Bolhouse & William S. Ballenger III  
 Mr. Shai M. Brosh & Ms. Christine Mieloch

Mrs. Cynthia Buckel  
 Ms. Jennifer Burnett & Mr. Sean Siebigteroth  
 Mr. & Mrs. Tom E. Butts  
 Mrs. Kay Cherry  
 Mr. Albert Comins  
 Mr. & Mrs. Allan Coon  
 Samuel & Darylee Coplin  
 Mr. & Mrs. Harry Cybulski  
 Mr. Kenneth Duquaine  
 Mr. Ryan M. Eashoo  
 Carol Egloff  
 Ms. Marcia L. Elbert  
 Mr. & Mrs. Eric Ethington  
 Ms. Nora G. Fisher  
 Dr. & Mrs. Melvin Flamenbaum  
 Mr. Richard W. Fortner  
 Brenda Fortunate & Edward White  
 Ms. Virginia Gaffney  
 Mr. & Mrs. Robert Gardner  
 Ms. Kathleen George  
 Mr. & Mrs. Roger Gilmour  
 Tom Glasscock & Helen Bas  
 Mr. & Mrs. Bill Glowney  
 Rhina & Gene Griffel  
 Mr. John Hemingway & Mrs. Connie Palmer  
 Mr. & Mrs. Ed Hendriksen  
 Mrs. Ermie Hermann  
 Mr. John Hubbard  
 Ms. Lynne Hurand  
 Ms. Judy Johnson  
 Mr. & Mrs. Franklin H. Kasle  
 Michael & Virginia Knag  
 Mr. & Mrs. Lee LaVictoire  
 Ms. Mary Lazar  
 Steve & Katie Leist  
 Ms. Diane Lien  
 Rick & Carol Lutgens  
 Richard & Claudia Mach  
 Mr. & Mrs. Charles Marshall  
 Ms. Carol Masse

Ms. Marilyn Mazanec  
 Sean & Eureka McCormick  
 Mr. William K. McDonald  
 Edward & Patricia Meier  
 Mr. Herb Merrell  
 Ms. Christy Moore  
 Mr. & Mrs. Don Morris  
 Miss Kathleen E. Muench  
 Mr. Michael Orr & Ms. Darla Orr  
 Ms. Suzanne Owen  
 Mr. & Mrs. Eugene E. Owens  
 Ms. Mary Parks  
 Ms. Alta Parsons  
 Cindy Pavella  
 Kevin & Kim Payne  
 Mr. John Peters  
 David & Randee Pieper  
 Mr. Brian Polisky & Ms. Leslie Trout  
 Beverly Post & Richard Hoag  
 Mr. & Mrs. Timothy Purman  
 Ms. Linda L. Pylypiw  
 Ms. Sharla Rawsthorne  
 Ms. Debra Reinertson  
 Ms. Nella Root  
 Mr. Thomas Root  
 Ms. Carla Russell & Ms. Susan Mangapora  
 Mr. & Mrs. Roy Sabo  
 Ms. Marcia Sauvie  
 Ms. Sarah Scheitler  
 Dr. Janice Shimoda  
 Ms. Sandra Smith  
 Ms. Shelley R. Spivack & Mr. Justin Scanlon  
 Mrs. Sally Salay Steven  
 Ms. Carolyn Szaroletta  
 Dr. D.J. Trela & Dr. David Bailey  
 Ms. Sally Ann Tremblay  
 Ms. Donna Ullrich  
 Dr. & Mrs. L. VanWinkle, Jr.  
 Ms. Jolyn Vita  
 Mr. Mark A. Walters

Dr. & Mrs. Stuart B. Weiner  
Mrs. Randa Welker  
Mr. & Mrs. David Wharton  
Ms. Marilyn Willingham  
Ms. Janette A. Wilson  
Mr. & Mrs. Mike Wilson  
Ms. Ja-noon Wooten

## General Contributions

Anonymous  
Mr. & Mrs. Adam Carlson  
Charles Stewart Harding  
Foundation, in honor of Claire  
White  
The Hagerman Foundation  
Huntington Bank  
Ms. Lynne Hurand  
Dr. Jamile Trueba Lawand  
Mr. & Mrs. Matthew Linn  
McLaren Health Care  
Mrs. Brenda McVey  
Mrs. Robert C. Morgan  
Neithercut Family Fund  
Donor advised grant from William  
H. Piper - Flint Community Fund  
of the Community Foundation of  
Greater Flint  
The Sheppy Dog Fund  
University of Michigan Credit Union  
Alan & Jean Weamer

## Gift of Membership

Ms. Marilyn M. Alvey for Kate  
Yaklin  
Mr. & Mrs. Michael J. Behm for  
Mark Bernstein & Rachel Bendit  
Mr. & Mrs. Ed Ciesielski for  
Margaret Newell & Lloyd Kernen  
Ms. Patricia J. Cleland for Sandy  
Malnar

Ms. Jnanna David for William &  
Kelly David  
Mr. & Mrs. Michael A. Farella for  
Christina Farella  
Ms. Kathleen George for Kathleen  
Moore  
Mr. & Mrs. Bob Gustafson for Paul  
& Michele Igram  
Mr. Louis A. Hawkins for Jacob &  
Remonia Hawkins  
Mr. Louis A. Hawkins for Mark &  
Rebecca Miller  
Mr. & Mrs. Tomek Hempel-Stadnik  
for Jack & Katharine Hempel  
Ms. Sara Hinojosa for Janelle  
Beren  
Mr. & Mrs. Gary J. Hurand for  
Joshua & Ashley Hurand  
Mr. & Mrs. Gary J. Hurand for Sara  
Hurand & Elie Weiss  
Ms. Lynne Hurand for Robert  
Hurand & Katchen Schilbilski  
Mrs. Gail D. Hutchison for Thom,  
Micah Hutchison & Avery Vorse  
Ms. Liz Keegan & Ms. Sharon  
Umlor for Laura Schuster & Je  
Lin  
Mr. Connor Kelly for Virginia  
Gaffney  
Keweenaw Co-op. Inc. for Karen  
Rumisek  
Ms. Susan Khalifah for Jeff & Laura  
Lin  
Ms. Chene Koppitz for Erin Carr &  
Robert St. Mary  
Ms. Chene Koppitz for Andrew &  
Ginger Fischer  
Ms. Chene Koppitz for Christian  
Fuller  
Ms. Chene Koppitz for Matt & Erin  
Gierlowski  
Ms. Chene Koppitz for Corey &  
Amy Hall

Ms. Chene Koppitz for Jeanne &  
Jerry Hall  
Ms. Chene Koppitz for Trip Petty  
Ms. Chene Koppitz for Tucker Petty  
Ms. Chene Koppitz for Chris Tait &  
Holly Spiers  
Ms. Chene Koppitz for Blair West  
Mr. & Mrs. Bill Larsen for Marjorie  
Larsen  
Ms. Kerstin Lawrence for Marty  
Calhoun  
Ms. Jordan Liechti for Denis Brown  
& Brian Shook  
Dr. Eurette McAllister for Bobbie  
McAllister  
Mr. & Mrs. James Mikulski for Mary  
Burdiss  
Ms. Candice Mushatt for Jasmine  
Johnson  
Mr. H. Michael Parker for Michael,  
Elizabeth & Addison Peter  
Mr. & Mrs. Mark Prescott for Olivia  
Lyons  
Mrs. Fouad Rabiah for Don & Beth  
Phillips  
Michael & Ivan Rutherford for Mrs.  
Dana Rutherford  
Dr. & Mrs. Daniel J. Ryan for  
Barbara Hamilton & Robert  
McGowan  
Ms. Michele Scott for Janice &  
Howard Scott  
Bob, Jennie, Amelia & Liam Tuttle  
for B. Lee Tuttle & Carol Tuttle  
Mr. William S. White for Tiffany &  
Bob Lovett

## Grants & Trusts

Arthur G. Bishop Charitable Trust  
Charles Stewart Mott Foundation  
The Isabel Foundation

Stella & Frederick Loeb Charitable  
Trust  
Mary Elizabeth Adams Manley  
Beautifucation Fund of the  
Community Foundation of  
Greater Flint  
The Parsley Kreilein Bravo Fund  
PNC Foundation  
The Sheppy Dog Fund  
Doris A. Sutton Family Foundation  
Viola E. Bray Charitable Trust  
James A. Welch Foundation

## In-kind Gifts

Gerych's  
Neiman Marcus  
Redwood Steakhouse  
Spartan Printing  
Weinstein Electric

## Tributes & Memorials

**In memory of Kahlo, and in  
honor of his human companion,  
Susan Steiner Bolhouse, for  
sustained service to several Flint  
and Lansing organizations over  
many years - To support What's  
Up? at the FIA**  
Ms. Josephine Ballenger & Mr.  
Scott Tucker

**In memory of Suzi Davidek**  
Ms. Cheryl Christoff

**In memory of Richard L. Griffin**  
Mr. & Mrs. Robert Aguirre  
Mr. Dallas Dort & Mrs. Sharon A.  
Peterson Dort

Mr. & Mrs. Michael A. Farella  
Mr. & Mrs. John Gagosian  
Ms. Janet Moeller  
Dr. & Mrs. James Owen

Mr. Howard E. Snyder  
Ms. Diane Warren  
Mr. & Mrs. Victor Watson  
Mr. Andrew Younger & Mrs. Elena  
Moeller Younger  
Mrs. Lindsey E. Younger

### **In memory of Edith Gutow**

Ms. Jessica Cook  
Mr. & Mrs. John B. Henry  
Susan Robinson Levy  
Ms. Elise Pustilnik  
Chuck & Kathryn Sharbaugh  
Valerie Wilson, Jennifer Wilson-  
Buttigieg, Kimberly Wilson Wetty

### **In memory of Thomas Calhoun to support the Thomas W. Calhoun Scholarship Fund**

Ms. Martha Calhoun  
Ms. Joan Krejci Griggs  
Mr. A. Paul Zeitzew

### **In memory of Judith Irwin to support the Expansion Project & the Founders Society**

Ms. Monique Desormeau  
Mr. Miles Lam  
Barbara White

### **In memory of Virginia Landaal**

Mr. & Mrs. John B. Henry  
Mr. & Mrs. Mark L. Lippincott  
Kathryn Sharbaugh

### **In memory of Robert Piper**

Mr. & Mrs. Mark Cox  
Mr. & Mrs. Raymond J. Kelly III  
Ms. Suzanne Turpen

### **In memory of Judy & Robert Piper**

Mr. & Mrs. Charles B. Piper

### **In memory of Era Joan Sauter** Fiserv Professional Services Team

**In memory of Grayce Scholt**

Mr. & Mrs. John B. Henry  
Chuck & Kathryn Sharbaugh

**In memory of Beverly Shomsky**

Albert & Barbara Koegel

**In memory of Thomas Springer**

Ms. Beth Sills

**In memory of William Stolpin  
to Support the Art School  
Scholarship Fund & the Founders  
Society**

Mr. John Benson  
Jonnel Briggs  
Ms. Gail Burnett  
Mr. & Mrs. S.M. Davidek  
Mr. John V. Dempsey & Ms. Margo  
Lakin  
Mr. & Mrs. John B. Henry  
Mrs. Mary Joliat  
Ms. Sandy Jones  
Ms. Amanda Kukulski  
Mr. & Mrs. David Lipschutz  
Mr. & Mrs. Robert Neff  
Chuck & Kathryn Sharbaugh  
Mr. & Mrs. Ray N. Sinclair  
Ms. Kristina Stecker  
Ms. Christine Waters & Mr. Martin  
Anderson  
Chuck & Barbara White

**In memory of Barbara J. White to  
support Collections, Endowment,  
FIA Library, and Founders  
Society**

Mr. Howard D. Abrams  
Liz Alters  
Ms. Mara Altman  
Anonymous  
Mr. & Mrs. Richard Aubrey II  
Ms. Katie Cariffe & Mr. Jonathan  
Rosen  
Juju Chang & Neal Shapiro

Mr. & Mrs. William Chittle  
Mr. Carlos Cisneros  
Mr. John V. Dempsey & Ms. Margo  
Lakin

Chris Donovan  
Ms. Jilian Fama  
Mr. & Mrs. Drew Guff  
Mr. & Mrs. John B. Henry  
Ms. Melody Hobson  
Ms. Michelle Hord  
Mr. Joseph Hughes  
Ms. Ilya Kudish  
Mr. & Mrs. William Laufer  
Al Leibman  
Blair Ligelis  
Mr. & Mrs. Joe Majors  
Ms. Phyllis McGrady  
Ms. Melissa Menta  
Ms. Tracy D. Morgan  
Noodie & KG (Nicole Francis)  
Mr. & Mrs. David Norris  
Mr. Harley Pasternak  
Ms. Cybele Policastro  
Dr. & Mrs. Gerald Schneberger  
Ms. Marlane Selip  
Mr. Thomas W. Shepherd  
Mr. & Mrs. Justin Soffer  
Mr. Theron Steiner  
Ms. Meeghan Truelove  
Ms. Daphne Tumaneng  
Mr. & Mrs. Donald Vanitvelt  
Ms. Rebecca Worley  
Pfizer, Inc.

**In memory of Dennis Younger to  
support the Founders Society**

Chuck & Barbara White

**In honor of Guy Adamec to  
support the Art School**

Ms. Jane M. Bingham  
Ms. Christine Thomas

**In honor of the Board of Trustees  
to support the Expansion Project**

Anonymous

**In honor of Dr. Robert & Deanna  
Burger**

Mr. & Mrs. Elliot Parnes

**In honor of Dr. Alex Chan to  
support the Ann K. Walch-Chan  
Gallery**

Mr. Glenn G. Geist

**In honor of Alan Ginsburg for his  
“real special” birthday**

Mr. & Mrs. Gary J. Hurand

**In honor of Karen & Jim Gray’s  
50th Anniversary**

Mr. & Mrs. Gary J. Hurand

**In honor of the Hurands,  
Melets, & Kopps to support the  
Expansion Project**

Mr. Chris & Dr. Jean Dundas

**In honor of Connie McCredie**

Lois Abbott, Nancy Kuenle,  
Suzanne M. Turpen

**In honor of Bill & Kitty Moeller’s  
60th Anniversary**

Mr. & Mrs. Thomas G. Sawyer  
Dr. & Mrs. Paul E. Schroeder

**In honor of the 95th birthday  
of Ira Pike to support General  
Operating**

Mr. & Mrs. Gary J. Hurand

**In celebration of Dr. Paul  
Schroeder’s 90th Birthday**

Chuck & Kathryn Sharbaugh

**In honor of Kathryn Sharbaugh**

Adult Learning Institute

**In honor of the Ann Walch-Chan  
Gallery to support the Expansion  
Project**

Bill Carr Signs, Inc.



# Membership

\* denotes increased  
gift level

+ denotes Friends of  
Modern Art (FOMA)  
membership

Δ denotes Founders  
Society membership

## Rubens Society

(\$1,000 annually)

### Business

Abbott's Meat Inc.  
American Machining, Inc.  
Big John Steak & Onion, Inc.  
Fabiano Brothers, Inc.  
Main Manufacturing Products  
Merrill Lynch  
The Sheppy Dog Fund  
Sorensen Gross Construction Co.

### Individual

Mr. Glen Adams\*+Δ  
Dr. & Mrs. Daniel AnbeΔ  
Ms. Sandra Applegate+Δ  
Mr. Carroll G. Baker & Ms. Kimberly  
Roberson+Δ  
Mr. & Mrs. Richard P. BaksΔ  
Frederick & Barbara Bellairs  
Mrs. Beverly Bernard  
Mr. & Mrs. Robert L. Bessert+Δ  
Falding Bishop  
Mr. & Mrs. James Boles  
Ms. Susan Steiner Bolhouse & Mr.  
William S. Ballenger III  
Mr. Stewart Bolinger  
Ms. Galina Britton+Δ  
Mrs. Edmund Brownell+Δ  
Mr. & Mrs. Howard J. Bueche  
Dr. Stephen R. Burton+Δ  
Dr. & Mrs. Alexander Chan\*+Δ  
Mr. & Mrs. Chapin Cook+Δ  
Mr. & Mrs. Winfield Cooper\*  
Maureen & George Corser+Δ  
Mr. & Mrs. F. James Cummins+  
Mr. Donald Davenport  
Ms. Susan Davies & Mr. Tim  
Broderick\*  
Mr. & Mrs. Max Dean  
Mr. Dallas Dort & Mrs. Sharon A.  
Peterson Dort

Mr. & Mrs. Robert Eastman\*+Δ  
Ms. Wanda Eichler\*  
Mr. Harry L. Eiferle III\*+Δ  
Mr. & Mrs. Harry L. Eiferle, Jr.+  
Mr. & Mrs. Michael A. Farella\*  
Mr. Michael Farrell & Mr. Marc  
Herrick+Δ  
Mr. Ed Fletcher+Δ  
Joanne & Bob Fuller  
Hank & Bonnie GraffΔ  
Donna Mooney Graham  
Mr. & Mrs. Neal Hegarty  
Mr. William J. HentgenΔ  
Mr. & Mrs. Timothy Herman  
Mr. & Mrs. Joseph Higgins  
Mr. Fred Hinz & Ms. Ruby K.  
Richards-Hjorth  
Mr. & Mrs. Richard C. Hockstad\*  
Mr. & Mrs. Gary J. Hurand+Δ  
Ms. Lynne Hurand+Δ  
Mrs. Judith Jacobson+Δ  
Mr. & Mrs. James N. Johnson  
Mr. & Mrs. Scott C. Johnson\*+Δ  
Michael & Kay Kelly  
Mr. & Mrs. Raymond J. Kelly III  
Mrs. Harriet B. Kenworthy  
Mr. James R. Kettler  
Dr. Samasandrapalya Kiran & Dr.  
Mona Hardas  
Mrs. Nancy Kleinpell+Δ  
Mr. Wayne W. Knecht+Δ  
Albert & Barbara Koegel  
Ms. Kathryn Koegel+Δ  
Dr. & Mrs. Prasad KommareddiΔ  
Mr. & Mrs. Madhu Kulkarni  
Mr. & Mrs. Stephen S. Landaal  
Dr. Jamile T. Lawand & Mr. Barry J.  
Carr+Δ  
Mrs. Linda LeMieux  
Mr. Max Lepler & Mr. Rex L.  
Dotson+  
Prosecutor David & Therese Leyton

Mr. & Mrs. Mark L. Lippincott  
Ms. Judith E. Mabry  
Ms. Jeanette R. Mansour & Mr. Joe  
Green  
Sean & Eureka McCormick\*+Δ  
Mr. & Mrs. David S. McCredie+Δ  
Dr. & Mrs. Robert McMahan  
Mr. & Mrs. William H. Moeller  
Mrs. Robert C. Morgan  
Drs. Bobby & Nita Mukkamala+Δ  
Dr. & Mrs. Kienan F. Murphy+Δ  
Mr. Patrick Murray & Mr. James  
Edwards\*  
Edward & Elizabeth Neithercut  
Mr. & Mrs. Jay Nelson  
Dr. & Mrs. David A. Noffert\*+Δ  
Mr. H. Michael Parker\*+Δ  
Mr. & Mrs. Raymond J. Persia+Δ  
Mr. Randolph P. Piper & Mrs. Susan  
I. Stuewer+  
Mr. William H. Piper  
Dr. & Mrs. Mark Plucer+Δ  
Ms. Linda L. Pylypiw+  
Mrs. Fouad RabiahΔ  
Mr. & Mrs. Michael J. Riha+Δ  
Mr. & Mrs. Jeffrey D. Rocco  
Drs. Michael & Virginia Rucks+Δ  
Dr. & Mrs. Daniel J. Ryan+Δ  
Mr. & Mrs. Khalil M. Saab+Δ  
Dr. & Mrs. Rabbi Salimi+Δ  
Mr. & Mrs. Timothy C. Sanford+Δ  
Dr. & Mrs. Paul E. Schroeder+  
Mr. & Mrs. Howard S. Shand  
Chuck & Kathryn Sharbaugh  
Mr. & Mrs. John P. Siler+Δ  
Mr. & Mrs. James Spangler  
Ms. Susan E. Thompson+Δ  
Dr. D.J. Trela & Dr. David Bailey  
Dr. & Mrs. Frederick VanDuyneΔ  
Mr. & Mrs. David B. Walters  
Dr. & Mrs. Stephen Wang  
Miss Beverly Weidendorf

Dr. & Mrs. Jay A. Werschky+Δ  
 Mr. & Mrs. Ridgway H. White  
 Mr. William S. White & Mrs. Louise  
 Hartwell+Δ  
 Mr. & Mrs. Jerome D. Winegarden,  
 Jr.  
 Mr. & Mrs. Dean Yeotis+Δ

## Business Members

### Business Supporter

*(\$250 annually)*

3Sixty Interactive+Δ  
 Ace-Saginaw Paving Co.  
 Dawn Hausch-Cooper, Ameriprise  
 Financial  
 Baker College Center for Graduate  
 Studies  
 John K. Costa, AIA Architectural  
 Design & Consultation PLLC  
 Cracker Barrel Old Country Store,  
 Inc.  
 Hamilton Community Health  
 Network  
 Mainstay Capital Management  
 Luis A. Perez DDS MS PC  
 Piper Realty Company  
 RE/MAX Real Estate  
 Skaff Carpet & Furniture Co.  
 Woodhaven Senior Community

### Business Sustainer

*(\$100 annually)*

Al Serra Auto Plaza  
 Alpha Kappa Alpha Sorority, Inc.  
 Ameriprise Financial Services, Inc  
 Baker College Center for Graduate  
 Studies  
 Bishop International Airport  
 Authority  
 Caudill Thornquist Group  
 Christie's - Chicago  
 Christie's - New York

Communities First, Inc.  
 Community Foundation of Greater  
 Flint  
 Cracker Barrel Old Country Store,  
 Inc.  
 Creative Expressions Dance Studio  
 Diplomat Specialty Pharmacy  
 Flint Area Chapter of The LINKS,  
 Inc.  
 Flint Cultural Center Foundation  
 Genesys Ascension  
 Giffels Webster  
 Landaal Packaging Systems  
 Lewis & Knopf, CPAs, P.C.  
 McFarlan Home  
 Midland Center for the Arts  
 The Green Group at Morgan  
 Stanley  
 Mott Community College  
 Mott Community College  
 Workforce Development  
 PNC Institutional Investments  
 PNC Foundation  
 Randy Wise Automotive  
 Sapphire Blue Investment Partners  
 Simms Chevrolet  
 University of Michigan-Flint  
 Valley Area Agency on Aging  
 Vogt's Flowers  
 Werschky & Lewis Family Dentistry  
 Yeo & Yeo, P.C., CPA

## Individual Members

### Donor

*(\$500 annually)*

Mr. & Mrs. David F. Barbour+Δ  
 Mr. & Mrs. Kelly B. Beardslee+Δ  
 Mr. & Mrs. Stephen Bernstein\*+  
 Ms. Elizabeth Bishop\*  
 Mrs. & Mr. Deborah Bourke\*  
 Ms. Jeanne Dodd & Mr. Robert  
 Streadwick\*

Mr. John Ellenwood  
 Ingrid G. Halling & Robert Thomas+  
 Byron & Margie Latter+  
 Mrs. Sue Lauber\*+  
 Mr. & Mrs. William Peterson  
 Mr. & Mrs. David RoeserΔ  
 Mr. & Mrs. Paul Runyan\*  
 Mr. Paul Sears  
 Mr. & Mrs. J. Parkhill Smith+  
 Mr. & Mrs. David E. Wood+Δ

### Sponsor

*(\$250 annually)*

Mr. & Mrs. Robert A. Ackerman\*+Δ  
 Mr. & Mrs. Michael J. Behm\*  
 Dr. & Mrs. William M. Bernard+  
 Mrs. Judy Clark\*  
 Mr. David Coleman\*  
 Mr. & Mrs. Eugene Cronin  
 Mrs. Rosemary R. DeCamp  
 Mr. & Mrs. James DelDuca\*  
 Greg & Karen Eason  
 Mr. Thomas Edelen+Δ  
 Mr. & Mrs. Douglas Finch  
 Mr. & Mrs. Joseph F. Foos+  
 Hon. Judith A. Fullerton & Mr. Ward  
 Chapman  
 Mr. Earl E. Gravlin & Ms. Julia  
 Sullivan+Δ  
 Mr. & Mrs. Daniel S. Harrett  
 Mr. & Mrs. Christopher Iden+Δ  
 Dr. & Mrs. John S. Isaac\*  
 Mrs. Agape Kallis+Δ  
 Mrs. Elizabeth Kelly & Mr. Jeremy  
 Hall  
 Mr. Joseph J. Kochauek+Δ  
 Mr. & Mrs. John H. Lang+Δ  
 Mr. & Mrs. James LayΔ  
 Mr. Frank Leimbek & Ms. Marjorie  
 Teal\*  
 Mr. & Mrs. William LivengoodΔ  
 Ms. Maureen MacVay+  
 Mr. & Mrs. Robert W. Misekow+Δ

Mrs. Sally J. Moss  
 Mr. Patrick Murray & Mr. James  
 Edwards\*+Δ  
 Mr. William B. Neis  
 Mr. Mark E. Neithercut  
 Dr. Dong Wha Ohm  
 Mr. & Mrs. Lawrence F. Piper\*  
 Mr. & Mrs. Carl A. Pohly+Δ  
 Mr. Gary Reetz & Mrs. Barb Stone  
 Reetz+Δ  
 Mr. & Mrs. Paul Runyan  
 Ms. Elisabeth Saab & Mr. Chad  
 Hansen+Δ  
 Mr. & Mrs. David Sabino\*  
 The Rev. & Mrs. Dan Scheid+  
 Mr. & Mrs. William A. Shaheen, Jr.  
 Mr. & Mrs. Bob Shaw  
 Dr. & Mrs. Milton J. Siegel+Δ  
 Dr. & Mrs. Thomas Svitkovich  
 Ms. Donna L. Ullrich\*+Δ  
 Carlene & Rob VanVoorhies+Δ  
 Mr. & Mrs. Charles F. Wagonlander  
 Mr. & Mrs. John Walter & Family+Δ  
 Mr. Mark A. Walters+Δ  
 Mr. & Mrs. Erik Warren  
 Mr. Andrew Watchorn+Δ  
 Dr. & Mrs. Alan Weamer  
 Mr. & Mrs. Larry Weber  
 Ms. Janice Yaklin\*+Δ  
 Mrs. Lindsey E. Younger\*+Δ

### Sustainer

*(\$100 annually)*

Dr. & Mrs. Mehmet Agabigum+Δ  
 Mr. & Mrs. Robert Aguirre\*  
 Ms. Denise Ahonen  
 Mr. & Mrs. Henry Allen  
 Ms. Catherine Anders  
 Mr. & Mrs. Gordon Andrews+Δ  
 Mr. & Mrs. Andruszko & Family  
 Mr. & Mrs. William R. Angus+Δ  
 Mr. & Mrs. Edward P. Arends\*+Δ  
 Ms. Peggy Arnold

Mr. & Mrs. Ezra R. Artis, Sr.\*  
 Mrs. Mary Beth Atkinson+Δ  
 Mr. & Mrs. Robert Atkinson+Δ  
 Mr. & Mrs. Terrell AubertΔ  
 Mr. & Mrs. Kenneth D. Baab  
 Mr. & Mrs. Matt Bach+Δ  
 Steven & Valarie Bailie  
 Mr. & Mrs. William BajczΔ  
 Mr. & Mrs. Michael Barker  
 Mr. David J. BarkeyΔ  
 Dr. & Mrs. Walter Barkey  
 Mr. Reid Baxter & Mrs. Diane  
 Baxter  
 Mr. & Mrs. Fred Bearman+Δ  
 Dr. & Mrs. William D. Beck &  
 Kristen  
 Mr. & Mrs. Donald L. Becker+Δ  
 Mr. William L. Bennetts+  
 Ms. Darlene P. Benore & Ms.  
 Cornelia Massolo  
 Dr. & Mrs. Sultan M. Bhimani\*  
 Ms. Edna R. Bick & Mr. John  
 Helsom+  
 Ronald & Lucille Bigelow+Δ  
 Ms. Jane M. Bingham+Δ  
 Mrs. Evelyn Nida Blanford+  
 Mr. & Mrs. Donald A. Bomeli+  
 Mr. & Mrs. Howard Bondy  
 Ms. Dolores Borrow+Δ  
 Mrs. Paula S. Bottinelli & Ms. Lia  
 O'Toole+Δ  
 Dr. Patrick Botz+Δ  
 Dr. Mary Boyce & Dr. Susan  
 Borrego  
 Mr. & Mrs. John C. Briggs\*+  
 Rev. & Mrs. Kendall H. Brown  
 Ms. Marilyn BrownΔ  
 Mr. & Mrs. Robert Brown\*+Δ  
 Mr. & Mrs. Roger H. Brown+Δ  
 Ms. Pat Buerkel & Ms. Tammy  
 Williams+Δ  
 Ms. Dionanda Burnash\*  
 Mrs. Heather Burnash

Mr. & Mrs. Joseph Burroughs+  
 Mr. & Mrs. Tom E. Butts+  
 Mr. & Mrs. Eric Caldwell\*+Δ  
 Mr. & Mrs. Adam Carlson  
 Mr. & Mrs. Michael Chaffee+Δ  
 Ms. Deborah Cherry+Δ  
 Ms. Kay E.M. Cherry\*+Δ  
 Robin & Kathleen Childress  
 Mr. & Mrs. Floyd Clack\*  
 Ms. Melba R. Clapp+  
 Ms. Betty J. Clark+Δ  
 Mr. & Mrs. James Clodfelter, Jr.  
 Mrs. Mary ColemanΔ  
 Mrs. Kimberly Colmer+Δ  
 Mr. Adam Conley  
 Ms. Carol L. Cook\*  
 Mr. & Mrs. Thomas Cooper  
 Samuel & Darylee Coplin  
 Mr. & Mrs. Paul Corliss  
 Mrs. Cheryl Davy Courneya  
 Ms. Anna Cox & Ms. Deb Cox  
 Mr. & Mrs. Chad Cramer  
 Mr. Loren Crandell & Mrs. Karen  
 Dolson-Crandell\*  
 Mr. & Mrs. George Cross  
 Mr. & Mrs. Daniel CruzΔ  
 Mrs. Nancy J. Cunningham  
 Ms. Susan A. Damone  
 Dr. & Mrs. Michael Danic  
 Mr. Robert Darnton & Mrs. Rita  
 Vater-Darnton+Δ  
 Mrs. Judith L. Davidson  
 Ms. Dorothy Gae Davis  
 Mr. James A. Davis & Ms. Carol M.  
 Fabrizio+  
 Ms. Stephany R. Diana & Mr.  
 Dennis Zawol+Δ  
 Ms. Carol Dickinson & Mr. Alvin  
 Miller  
 Mrs. Cheri Dickinson+  
 Mr. & Mrs. John C. Dickinson  
 Mrs. Margaret E. Diener+  
 Dr. Quincy Dobbs

Ms. Jeanne Dobes  
 Dr. & Mrs. David G. Drake  
 Mr. & Mrs. Kenneth Duetsch  
 Mr. Robert F. Dueweke  
 Mr. & Mrs. Chris J. Dundas+Δ  
 Mr. Ryan M. Eashoo+Δ  
 Mr. & Mrs. Richard H. EbbottΔ  
 Mrs. Eileen Ellis  
 Mrs. Loretta C. Ellwood+  
 Mr. & Mrs. Bennett Engelman+Δ  
 David & Jill Esau\*  
 Dr. & Mrs. Ali A. Esfahani  
 Ms. Michelene A. Falk+Δ  
 Mr. & Mrs. Michael A. Farella+Δ  
 Mr. & Mrs. John Fey  
 Mr. & Mrs. Daniel Filipovich+Δ  
 Ms. Tina FiloromoΔ  
 Ms. A. Joan Fischer+  
 Miss Denise D. Fish+  
 Mrs. Billie Fisher+Δ  
 Mr. & Mrs. Ron Fitch  
 Mr. & Mrs. Ed Fizell+  
 Dr. & Mrs. Melvin Flamenbaum+Δ  
 Ms. Elaine Flore  
 Ms. Pam Folts & Ms. Sherry  
 Johnston  
 Mr. & Mrs. Richard Foor+Δ  
 Mr. & Mrs. Michael B. Foote\*  
 Mr. & Mrs. Richard Fortier  
 Dr. Donna Fry & Dr. Kurt Butzin  
 Ms. Patricia Gage+Δ  
 Mr. & Mrs. Paul Gallinat Jr.+  
 Mr. & Mrs. Robert Garrison+Δ  
 Mr. John R. Gazall  
 Mr. & Mrs. Gary Gebhardt+  
 Ms. Kathleen George+Δ  
 Mr. Thomas M. Gervasi+Δ  
 Mr. & Mrs. Elie Ghattas  
 Mr. & Mrs. John Giacchina+  
 Ms. Anne-Marie Gierens & Mr.  
 Curtis Johnson  
 Mr. & Mrs. Christopher Giroux  
 Mr. & Mrs. Tom Gisewhite+Δ

Mr. & Mrs. Jonathan Glab\*  
 Mrs. Roberta L. Goergen  
 Debra A. Golden-Steinman & Dr.  
 Harold V. Steinman+Δ  
 Mr. & Mrs. John Goll  
 Mrs. Bobbie J. Greer  
 Mr. & Mrs. Melvin E. Gregory  
 Mr. & Mrs. Eugene B. Griffel  
 Mr. & Mrs. Walter Griffin  
 Mr. & Mrs. William Groth  
 Dr. & Mrs. Robert HahnΔ  
 Mr. & Mrs. Tony Hain  
 Mr. & Mrs. William Haley  
 Mr. & Mrs. Corey Hall+Δ  
 Mr. & Mrs. Thomas Halligan+Δ  
 Mr. & Mrs. Henry M. Hanflik+  
 Mr. & Mrs. Carl Hansen+  
 Mrs. Janice M. Hanson  
 Mr. Donald E. Harbin & Mrs.  
 Elizabeth Perkins-Harbin+Δ  
 Frankie & Robert Hardy+Δ  
 Mr. & Mrs. Joel H. Harris+  
 Mr. & Mrs. Richard S. Harris+Δ  
 Mr. & Mrs. Basil HartΔ  
 Mr. & Mrs. Ronald J. HartmanΔ  
 Mr. & Mrs. John B. Hartranft+  
 Mr. & Mrs. Jacob Hawkins+Δ  
 Mr. Louis A. Hawkins+Δ  
 Ms. Karolatta Heath+Δ  
 Mr. Tom Heidel+  
 Mr. John Hemingway & Mrs.  
 Connie Palmer+Δ  
 Mr. & Mrs. Jack Hempel  
 Ms. Annetta Hendrickson  
 Mrs. Ernie Hermann  
 Ms. Rebecca Higgerson\*  
 Mr. & Mrs. Claude High & Family\*  
 Dr. & Mrs. John V. Hinterman  
 Mr. & Mrs. Py Hockin  
 Mr. & Mrs. Timothy A. Hohn  
 Ms. Ethel Hooker+  
 Mrs. Martha B. Hopkins

Ms. Barbara H. Horcha & Mr.  
 William Cross+Δ  
 Ms. Dena Howlett  
 Mr. & Mrs. Francis Hudson+  
 Mr. & Mrs. Fred Huntzicker  
 Ms. Kay Iddins+  
 Ms. Judith I. Ingram & Ms. Maire  
 IngramΔ  
 Dr. Susumu Inoue  
 Ms. Elizabeth Ireland-Curtis  
 Mr. & Mrs. Andrew Isola+Δ  
 Mr. William G. Jacoby & Ms.  
 Sandra K. Schneider  
 Mr. & Mrs. Earl D. Johnson  
 Mr. Al Johnston  
 George & Christine Jones+Δ  
 Mr. Derrick F. Jones+  
 Ms. Elizabeth A. Kaplan & Mr. Rex  
 Donahey\*  
 Mr. & Mrs. Franklin H. Kastle\*  
 Mr. & Mrs. G. Donald Kaye+Δ  
 Mr. & Mrs. Dennis Keeney  
 Mr. & Mrs. Daniel Kelly  
 Ms. Kitty Kelly+  
 Mr. & Mrs. Robert Kilbourn  
 Mr. & Mrs. Jimmy KingΔ  
 Mr. & Mrs. Melvin Kipp  
 Mr. & Mrs. Norman Kleiner  
 Ms. Kathryn Kohout+Δ  
 Mr. & Mrs. Jim Kolhoff+  
 Mr. & Mrs. Don Kooy  
 Mrs. Marilyn Kopp & Ms. Johnnie  
 KaberleΔ  
 Mr. Paul Kotula  
 Mrs. Mary E. Kramer & Mr. Ian  
 Young\*  
 James & Barbara Krogsrud+Δ  
 Mr. & Mrs. Tim Kroll & Family\*+  
 Mr. & Mrs. Frederick L. Kump  
 Edward & Donna Kurtz  
 Mrs. Aileen Kushner  
 Ms. Sandra Kusza

Ms. Diane Kwitoski  
 Dr. & Mrs. Paul Lafia  
 Mr. Marshal Lakis  
 Mr. Brian Larkin & Ms. DeAndrea  
 McCain  
 Ms. JoEllen Larzelere\*+  
 Mr. & Mrs. Stephen Larzelere-  
 Kellermann+Δ  
 Dr. Audrey L. Lattie+Δ  
 Ms. Nancy LaVigne  
 Ms. Mary Lazar  
 Mr. & Mrs. Raymond Lee+Δ  
 Mr. Frank Leimbek & Ms. Marjorie  
 Teal  
 Mrs. Juldeen Lemke  
 Ms. Susanne J. Les & Mr. Tim  
 Green  
 Mr. & Mrs. Carl A. Leser+Δ  
 Mr. Peter Levine & Ms. Marion Day  
 Ms. Kathy Liggett  
 Mr. & Mrs. Thomas B. Lillie+Δ  
 Mr. & Mrs. Jeff Lin  
 Mr. Robert Lindsay+  
 Mr. & Mrs. John Loeding  
 Mr. & Mrs. Larry Loje  
 Mr. Donald Lovejoy & Ms. Danyel  
 Bagby+  
 Mrs. Judy Ann Lowrie  
 Ms. Denise M. Lucas+Δ  
 Ms. Kathy Lundquist\*+  
 Mr. & Mrs. Richard Lutgens+  
 Mr. & Mrs. Clifford Lutz  
 Mr. & Mrs. Glenn Lysinger  
 Mr. & Mrs. Laurence E.  
 MacDonald+  
 Mr. & Mrs. John Mair III  
 Ms. Doris Malfese  
 Ms. Carol Masse+  
 Dr. & Mrs. Berton J. Mathias+  
 Mr. Michael Mathieu & Ms. Barbara  
 Swartz  
 Mr. & Mrs. Lee Maxwell+Δ

Mr. James Maxwell\*  
 Ms. Marilyn Mazanec+Δ  
 Mr. & Ms. Bernard McAraΔ  
 Jack & Pam McCarthy  
 Mr. & Mrs. James McEwan  
 Dr. & Mrs. Jack McGaughΔ  
 Mr. & Mrs. John J. McIntosh  
 Mr. William J. McKay+Δ  
 Mr. & Mrs. Thomas B. McNally  
 Dr. & Mrs. Kim P. McPheetersΔ  
 Ms. Jill Medlyn\*  
 Mr. & Mrs. Michael Melet+Δ  
 Mr. David Meyer & Dr. Julie Meyer+Δ  
 Mr. & Mrs. Thomas L. Miertra  
 Mr. & Mrs. James MiganΔ  
 Mr. & Mrs. David C. Miller  
 Dr. Donald Miller  
 Ms. Kareyna Miller+Δ  
 Mrs. Helen G. Millhouse  
 Mr. & Mrs. Robert D. Mills  
 Mr. & Mrs. Edward A. Mitchell  
 Mr. Thomas J. Mitchell+Δ  
 Mrs. Doris A. Moellering+  
 Ms. Christy Moore+Δ  
 Ms. Kerry Moore  
 James R. & Helen Sue Morgan\*+  
 Mr. & Mrs. Don Morris  
 Mr. & Mrs. Guy K. Moxam  
 Mr. & Mrs. Michael Munger  
 Mr. & Ms. Peter Murphy+  
 Ms. Alice R. Murphy  
 Mr. & Mrs. Alexander C. Murray+Δ  
 Mr. & Mrs. Robert W. Myers+Δ  
 Mr. & Mrs. Walter Nagel+  
 Mr. & Mrs. George Nassif  
 Ms. Sharon Y. Naughton+  
 Mrs. Jeanette Neu & Mr. Jesse BallewΔ  
 Mr. & Mrs. David R. Newbill+  
 Ms. Joyce Nichols\*+  
 Mr. & Mrs. John Nieman

Mr. & Mrs. Frank Ninteman  
 Mr. & Mrs. Brian M. Nolan+Δ  
 Mr. & Mrs. Jon Northrup+Δ  
 Mrs. Wilaine V. Northway  
 Mrs. Patricia Noyle Schoenherr+Δ  
 Mr. Jay & Dr. Jill Nussel  
 Ms. Diane M. O'KeefeΔ  
 Ms. Carolyn Owen  
 Dr. & Mrs. James Owen+Δ  
 Mr. & Mrs. David Owen-Smith  
 Mr. Keith A. Palka  
 Mr. & Mrs. David L. Panzlau  
 Ms. Carole A. Pappas+  
 Dr. & Mrs. Edward Parish+Δ  
 Ms. Mary Parks  
 Ms. Nanette Pearson & Mr. Kirby Milton+  
 Ms. Jeanne Pepper & Mr. Thomas Herman+Δ  
 Ms. Patti Perkins & Mr. Wayne Say  
 Mr. & Mrs. Randall Petrides\*  
 Ms. Helen Philpott  
 Mrs. Janice G. Pike+Δ  
 Mr. & Mrs. Mark Piper  
 Dr. & Mrs. W. Archibald Piper  
 Mr. & Mrs. Drew Pitts+Δ  
 Mr. & Mrs. James M. Polehna  
 Dr. & Mrs. George D. Politis+Δ  
 Mr. & Mrs. Curtis Pollack+  
 Mrs. Beverly I. Post+  
 Mr. & Mrs. James PowellΔ  
 Betty & Richard Ramsdell+Δ  
 Ms. Aurora C. RanesesΔ  
 Judge & Mrs. Robert M. Ransom+Δ  
 Richard & Ramona Ranville  
 Mr. Ted Rapson+  
 Mr. & Mrs. Jim Reigle  
 Ms. Sally L. Reigle+  
 Dr. Jacquelyn Reinertson+Δ  
 Mr. & Mrs. A. Davison Rice  
 Mr. & Mrs. Bruce Richardson\*  
 Mr. & Mrs. James P. Ricker

Mr. & Mrs. Douglas Ricketts  
 Mr. Erich Riehl & Ms. Cassandra Riehl\*  
 Mr. Steve Roach  
 Ms. Theodosia Robertson+Δ  
 Mr. Wayne Robson  
 Mr. Rob Rosario & Ms. Amy Surles-Rosario+  
 Mr. & Mrs. Ralph R. Rossell+  
 Mr. & Mrs. Ronald E. Royer  
 Mr. & Mrs. Charles Rudduck  
 Mr. & Mrs. Roy Sabo\*Δ  
 Mr. Allen Salyer\*  
 Mr. Randle Samuels & Ms. Gail Offen-Samuels+Δ  
 Dr. & Mrs. Hershel Sandberg  
 Mr. Joel Sayre  
 Mrs. Amina Sayyid  
 Mrs. Miriam S. Schaffer  
 Kenneth & Phyllis Schilling+  
 Mr. Philip SchmitterΔ  
 Mr. & Mrs. Derald Schnepf  
 Mr. & Mrs. Greg Schnesk+  
 Mr. & Mrs. Edwin Schreiber  
 Mr. & Mrs. Howard S. Schultz+Δ  
 Ms. Janet A. Schultz+Δ  
 Ms. Laura Schuster & Mr. Jeff Lin  
 Mr. & Mrs. Mark A. Schwartz+Δ  
 Ms. Marsha V. Schwarz+Δ  
 Mr. & Mrs. Russell Scibilia+Δ  
 Dr. Jim Scott  
 Dr. James Scott & Ms. Diane Pointkowski+Δ  
 Mr. & Mrs. Curtis Seibert  
 Ms. Diann Selleck\*  
 Mr. & Mrs. Robert L. Shegos  
 Mrs. Beverly J. Shomsky+Δ  
 Mr. & Mrs. Thomas M. Shubert+Δ  
 Ms. Christa M. Siegel+Δ  
 Mr. David Simonds  
 Mr. & Mrs. Thomas Skunda  
 Mr. & Mrs. Eric Smith

Ms. Sandra K. Smith+Δ  
 Ms. Sheila R. Smith+Δ  
 Terry & Lynn Sorenson-Bankert  
 Dr. & Mrs. Benjamin M. Sorscher  
 Ms. Shelley R. Spivack & Mr. Justin Scanlon+  
 Mr. & Mrs. Fred Standridge  
 Mr. Scott Stensaas+  
 Ms. Sherri Stephens\*  
 Shirley A. Stevens & Bob Tresedder  
 Miss Barbara Stewart  
 Mr. & Mrs. Lawrence Stewart\*+  
 Mr. Paul Stirling  
 Mr. Michael Dingman & Mrs. Susan Sumner Dingman+Δ  
 Ms. Diane Suttles  
 Mrs. Mary Sutton  
 Ms. Elizabeth Svoboda  
 Ms. Roberta Sweetman+  
 Mr. Sidney Swidler  
 Dr. & Mrs. Johannes Tall  
 Ms. Ernelle Taylor+Δ  
 Mr. Gene Taylor  
 Mr. & Mrs. Carl D. Terwilliger+  
 Mr. & Mrs. Henry C. Thoma, Jr.  
 Mrs. Ruth P. Thrash  
 Ms. Carolyn Tiefenbach\*  
 Mr. Don Tinson II & Ms. Annette Shaffer\*+Δ  
 Nickolena & Steven Topping\*+  
 Mr. & Mrs. Glenn Tripp+Δ  
 Mr. & Mrs. Robert Turley+Δ  
 Mr. Earl Turner  
 Mr. & Ms. Earl Turner  
 Ms. Suzanne Turpen  
 Mr. Nathan Upfal & Ms. Rosalind Zukowski  
 Mr. Ted Van Steyn & Dr. Emily Feuerherm  
 Mr. U. Sean Vance & Ms. S. Ziui Chen  
 Ms. Ann Marie VanDuyne+Δ

Mr. & Mrs. Robert J. VanDuyneΔ  
 Ms. Jeanette Veenhuis+Δ  
 Mr. Stephen Venable  
 Mr. & Mrs. William Vredevoogd+Δ  
 Ms. Jane C. Wagner  
 Mr. & Mrs. William Walker\*  
 Mr. Harry Walters  
 Ms. Carolyn Warren  
 Mrs. Janet Warren & Mr. Harold Marks  
 Mr. & Mrs. Jim Wascha+  
 Ms. Christine Waters & Mr. Martin Anderson+Δ  
 Dr. Mariann Watson & Mr. Thomas Shanahan\*  
 Mr. & Mrs. Lynn E. WebbΔ  
 Mr. Thomas Weber  
 Mr. & Mrs. Richard C. Weiermiller  
 Dr. David R. Weinberg\*  
 Dr. & Mrs. Stuart B. Weiner  
 Mrs. Randa Welker  
 Mrs. Mary E. Whaley & Mr. Rick Kroeger+Δ  
 Dr. Charles V. White+Δ  
 Ms. Joanne White\*+Δ  
 Mr. & Mrs. Bob Wiesen  
 Dr. Elvira M. Wilbur  
 Dr. & Mrs. James Williams+  
 Mrs. Janet Williamson+  
 Mr. & Mrs. Mike Wilson+Δ  
 Ms. Ruth Winter & Mr. Tom Thibault+  
 Dr. Sue Wisenberg & Ms. Donna BakerΔ  
 Mr. & Mrs. William J. Wishart+  
 Mr. & Mrs. David Withey+  
 Jerome & Judith Wolbert  
 Mr. & Mrs. Robert A. WoodΔ  
 Ms. Catherine Yeotis+Δ  
 Judge & Mrs. Thomas C. Yeotis+Δ  
 Mr. & Mrs. Vincent Zamora+  
 Ms. Janie Zelnis\*Δ

Mr. Mike D. Smith & Ms. Trish M. Zito-Smith+Δ  
 Mr. & Mrs. Marvin Zmudczynski  
 Dr. Kerry Zubke  
 Mr. Stephen Zulinski+Δ  
 Mr. & Mrs. Clair Ward\*  
 Dr. & Mrs. George Zureikat

**Family**  
 (\$50 annually)  
 Bushra Abuzeid  
 Ms. Velma Adams+  
 Rex Alexander, Rochelle & Jillian Molyneux  
 Mrs. Karen Alexander  
 Mrs. Kimberley J. Alexander  
 Mr. & Mrs. Ricardo Alfaro  
 Mr. & Mrs. Fred Allen  
 Mr. William Alston & Ms. Lanice Lawson  
 Ms. Wilma Anderson  
 Ms. Andrea Ashmore  
 Drs. Patrick & Theresa Atkinson  
 Mr. & Mrs. Richard Bacha  
 Ms. Roseanne Bagale\*  
 Mr. & Mrs. Calvin Baker  
 Ms. Karin Baker\*  
 Mr. & Mrs. Jason Baldwin  
 Dr. Carrie Barkham & Mr. Joshua Myers  
 Mrs. Ellen Bates  
 Mrs. Patricia Beauvais  
 Mr. & Mrs. Nick Beccia  
 Mrs. Shawna Bell  
 Mrs. Angela Benchley  
 Mr. Michael Bennett & Ms. Diane O'Rourke-Bennett  
 Mr. Tim Bennett  
 Mr. Mark Bernstein & Ms. Rachel Bendit  
 Mr. David Bistricky  
 Mr. Scott Blair  
 Harvey & Janice Blanck+Δ

Mr. & Mrs. Brian Boike  
 Mrs. Melody Bondon-McGee  
 Mr. & Mrs. John Boone\*+Δ  
 Mr. & Mrs. David S. Boze & Molly  
 Mrs. Doris E. Brandt  
 Mr. & Mrs. Kelly J. Brisbin  
 Mr. & Mrs. Paul Britz  
 Mrs. Gabe Brizendine  
 Mr. Benjamin Brock+  
 Mr. Denis Brown & Mr. Brian Shook  
 Mr. & Mrs. Dickson Brown  
 Ms. Teleah Brown  
 Mr. George Brueck & Ms. Barbara Brownlee  
 Mr. Ronald Bruhn & Ms. Suzanne Bruhn  
 Mr. Clay Buck  
 Ms. Connie Burgess & Miss Katie Burgess  
 Mr. & Mrs. Thomas Burget  
 Mr. Daniel Burnham & Mrs. Ebony Burnham  
 Mr. James Burns & Mrs. Gaill McKone- Burns\*  
 Dr. Tim Byrd & Dr. Sara Byrd  
 Mr. & Mrs. Daniel Cady+  
 Mr. & Mrs. Nicholas A. Calandro, Jr.  
 Mr. & Mrs. Kyle Canada  
 Mr. Jason Caton  
 Dr. & Mrs. Andrew Champine  
 Mr. & Mrs. James Cheek  
 Ms. Abigail I. Chou+  
 Mr. & Mrs. Bryan Christie  
 Ms. Sandy Cleomaude & Ms. Debra McGee  
 Dr. James Cohen & Ms. Caroline Kellogg  
 Mr. & Mrs. Bruce T. Colasanti\*  
 Mr. David ColemanΔ  
 Ms. Andrea Consiglio  
 Mrs. Abby Corcoran  
 Mr. Joseph Coriaty

Mr. & Mrs. Dave Coronado  
 Dr. & Mrs. Clifford J. Cox II+Δ  
 Mr. & Mrs. Fred Cross\*+  
 Mrs. Paula Crossnoe  
 Mr. & Mrs. Joe Curtis  
 Ms. Diana Cypret & Mrs. Twyla DeLapp\*  
 Mr. & Mrs. Peter Daunt+  
 Mr. & Mrs. William David  
 Ms. Denise Davidek & Mr. Brian Liljeblad+  
 Mr. & Mrs. Tim Davidek  
 Mr. & Mrs. Jeffrey Davis  
 Ms. Sheila Denny-Fong  
 Mr. Marvin Diem\*  
 Mr. Ray & Marvenia Diem  
 Mrs. Elizabeth Dix+  
 Mr. & Mrs. Neil Donahue  
 Mrs. Lisa Duve+  
 Ms. Elizabeth Eby & Mr. Douglas Tobias  
 Carol Egloff+Δ  
 Ms. Melissa Ehrmantraut  
 Mr. & Mrs. Shantaram G. Ekhande  
 Dr. & Mrs. Anthony R. Ellis  
 Dr. Joyce Ellis-McNeal  
 Mr. & Mrs. George Emery  
 Mr. & Mrs. Donovan Entrekin  
 Mr. Jim Erwin & Ms. Diane Root  
 Ms. Rita Fagan  
 Mrs. Vera Farah  
 Mr. & Mrs. Mark Farella  
 Mrs. Queita Ferrington  
 Mr. & Mrs. Daniel Fiedor\*+Δ  
 Mr. & Mrs. Scott Finch  
 Mr. & Mrs. Andrew Fischer  
 Ms. Margaret Fisher  
 Ms. Nora G. Fisher+Δ  
 Mr. & Mrs. James P. Ford\*  
 Mr. Richard W. Fortner+Δ  
 Ms. Denise Fortune  
 Mr. & Ms. Marcus Forward & Family

Ms. Laura Friesen & Mr. Bruce GreenΔ  
 Mrs. Louise A. Friesen+  
 Ms. Lynn Friesen-Davis  
 Mr. & Mrs. Howard F. Galloway  
 Mr. & Mrs. Jeff Garrett  
 Ms. Sheryl Gasser & Mr. David Niergarth  
 Mr. & Mrs. James Gaver+  
 Mr. & Mrs. Paul Gifford  
 Mrs. Sandi Gillard  
 Mrs. Heather Gillmer  
 Mr. Bynou E. Gilmore  
 Mr. & Mrs. Roger Gilmour+  
 Ms. Tina Gocha  
 Ms. Ronda W. Goldfarb  
 Mr. & Mrs. Lawrence C. GoldmanΔ  
 Ms. Pamela Goodwin  
 Mr. & Mrs. Michael Goulet  
 Gordon Grandy & Jodie Wright Grandy+  
 Mr. & Mrs. Robert F. Granville\*+  
 Mr. & Mrs. Kent Greenfelder  
 Mr. Jerry Grifo  
 Ms. Jill Groves+  
 Mrs. Holly Grzyb  
 Mr. & Mrs. Francis Gushen  
 Mr. & Mrs. Thomas Gustafson  
 Mr. & Mrs. Lawrence Hackett  
 Mr. John M. Hackett & Ms. Christy A. Walker-Hackett+  
 Mr. Peter Hafner  
 Mr. & Mrs. Jack Hagen  
 Ms. Peggy Hale  
 Mr. Steve Hall & Mrs. Elizabeth Hall  
 Mr. Mark Hamel & Mr. Mike Green  
 Mr. James Hansen  
 Mr. & Mrs. Gary Hansz  
 Ms. Janice T. Harden  
 Ms. Forleasadon Harper  
 Miss Amanda Hawley  
 Dr. & Mrs. Alan Henke+

Mrs. Judith HenleyΔ  
 Ms. Michelle Henry & Mr. Eric Walters  
 Mr. & Mrs. Carlos Hernandez  
 Dawn Hibbard, Ray Rust & Family+  
 Ms. Tamika Hicks  
 Ms. Beverly Hilliard  
 Mr. & Mrs. Craig Hinshaw\*  
 Dr. & Mrs. Huseyin R. Hiziroglu+Δ  
 Mrs. Betty Hobson Rosborough  
 Mr. Bob Hogan  
 Ms. Mary Jean Holbrook & Ms. Diane Oppenheiser\*+  
 Mrs. Jennie Holladay  
 Mr. Craig Holland & Mrs. Sarah Robbins  
 Mr. & Mrs. David Hollenbeck  
 Ms. Becky Holt  
 Ms. Betsy Homsher\*  
 Ms. Merry Hosner  
 Mr. & Mrs. James Hotary  
 Mr. & Mrs. Robert Houbeck  
 Ms. Ann Howard  
 Ms. Jennifer Howard & Ms. Sheila Smith  
 Mr. & Mrs. Jermeij Huffman  
 Mr. & Mrs. Clifford Hughes  
 Mr. & Mrs. Jan E. Hulett+  
 Mrs. Shawn Hunt  
 Ms. Sara Hunter  
 Mr. & Mrs. Josh Hurand  
 Ms. Sara Hurand & Mr. Elie Weiss  
 Ms. Mary Kay Hurren  
 Mr. & Mrs. Thom M. Hutchison\*  
 Mr. & Mrs. Robert E. Iden  
 Mr. & Mrs. Paul Igram  
 Ms. Heather Jackson  
 Mr. Craig Jakeway  
 Ms. Ashley Jankowiak & Mr. DeQuise Jenkins  
 Mr. & Mrs. James Jarvis  
 Mrs. Tracy A. Jennings

Mrs. Mary Johns  
 Ms. Patricia Johns\*  
 Mr. & Mrs. Darrin Johnson\*  
 Ms. Jimmie Johnson  
 Mr. & Mrs. Nathaniel Johnson  
 Mr. & Mrs. Phill Johnson  
 Mrs. Wesley Ann P. Johnson-  
 Monis\*+  
 Ms. Joyce Jones  
 Mr. & Mrs. Paul Jordan\*  
 Ms. Linda Justice  
 Mrs. Debra Kalush\*  
 Mr. & Mrs. Jerry Karle  
 Aaron & Emily Kelley+  
 Mr. & Mrs. Christopher S. Kelly,  
 Sr.+  
 Ms. Donielle Keyes  
 The Khouri Family  
 Ms. Lisa Kiessling  
 Mrs. Jade Kindermann  
 Mr. & Mrs. Russell Kirksey  
 Mr. & Mrs. Timothy H. Knecht\*  
 Mr. Michael Kolleth  
 Robin Korth & Jo Gedrych  
 Mrs. Mary Ann Kost  
 Ms. Dolora Kovi  
 Mr. Miles Lam  
 Mr. & Mrs. Matthew LaMay  
 Ms. Lisa M. Land & Mr. John  
 LevardsenΔ  
 Ms. Vickie Larsen\*  
 Mr. Lawrence N. Larson  
 Ms. Jennifer Lasco  
 Mr. & Mrs. Gary Latimore+  
 Mrs. Melissa Leaym-Fernandez  
 Dr. Valerie A. Leeds  
 Miss Deja LeGardye, Ms. Chenika  
 LeGardye & Miss Maiya  
 LeGardye  
 Dr. & Mrs. Alexey Levashkevich  
 Ms. E. Yvonne Lewis & Ms. Tanya  
 Lewis\*

Ms. Cyndi Lieske  
 Mr. & Mrs. Kenneth Lindebrekke\*  
 Mr. & Ms. Tim Lintz  
 Mrs. Katherine Lisk  
 Dr. & Mrs. Edward T. Lock  
 Ms. Lynn Louchart- Keifer  
 Bob & Tiffany Lovett  
 Ms. Delane Luce  
 Ms. Lola Lucio  
 Mr. Alan Lynch  
 Mr. & Mrs. Richard MacDonald\*  
 Mr. Kevin Mack & Mrs. Tamika  
 Mack  
 Fr. Steve Makranyi+Δ  
 Linda & Douglas Mark  
 Mrs. Susan Marr  
 Mrs. Amy Marshall  
 Mr. Michael Martin & Mr. Bryan  
 Paris  
 Mr. Daniel Mashike  
 Ms. Jennifer Mason  
 Mrs. Anita Mathews & Ms. Jessyca  
 Mathews  
 Ms. Debbie Maxwell  
 Mr. & Mrs. Daniel Maynard\*+Δ  
 Mrs. Bobbie McAllister+  
 Mr. & Mrs. Larry McDonough+  
 Ms. Sonja H. Mcguire  
 Ms. Gwyn B. McKay  
 Nick McKenzie & Family  
 Mr. & Mrs. Ed Meier+  
 Mr. & Mrs. Owen Merrill\*Δ  
 Mr. & Mrs. James Mikulski  
 Dr. & Mrs. Christian C. Miller  
 Mr. & Mrs. Mark Miller\*  
 Mr. Rafael Mojica & Mrs. Yolanda  
 Mojica  
 Mr. & Mrs. Steward A. Moore\*Δ  
 Ms. Etoya Moore  
 Ms. Teneja Mosley  
 Ms. Lori Motley  
 Ms. Sarah Mulholland

Mr. & Mrs. David Mulligan  
 Mrs. Linda Murphy  
 Ms. Sandra L. Murphy  
 Mr. & Mrs. Christopher Music  
 Mr. & Mrs. Ronald Nachtigal  
 Ms. Felicia Naimark  
 Mr. & Mrs. Robert Napolitano  
 Mr. & Mrs. Charles Nelson  
 Mr. & Mrs. Charles D. Nielsen  
 Jonathan Nigrine & Kelly Nigrine  
 Mrs. Laura Norman  
 Dr. & Mrs. Crumsan Nundkumar\*  
 Mr. & Mrs. Ed O'Mara  
 Mr. & Mrs. Ed Ogul+Δ  
 Ms. Gina Olivo  
 Mr. Joseph Opalinski\*+  
 Ms. Sarah Opperman  
 Ms. Jacque Osborn & Mr. Jim  
 Osborn  
 Dr. & Mrs. Bruce Oscarson\*  
 Mr. & Mrs. Matthew Osmon\*  
 Mr. & Mrs. Peter Ott  
 Mrs. Brenda Papp  
 Bermicia Parks  
 Ms. Elizabeth Parks  
 Mr. & Mrs. Tim Parrott\*  
 Mr. & Mrs. Jaquan Patrick  
 Dr. Ben Pauli & Ms. Vivian Kao  
 Mrs. Nancy Pennell\*  
 Ms. Judith Perez  
 Mr. & Mrs. Michael Peter  
 Mr. & Mrs. Vincent PfaffΔ  
 Mrs. Heidi Phaneuf  
 Ms. Debi Phillips  
 Mr. & Mrs. Michael Phillips\*  
 Mr. & Mrs. Gary Philpott+Δ  
 Mr. Wayne Pickvet & Mr. Bruce A.  
 Barrett  
 Mr. & Mrs. Dudley Place+  
 Mr. & Mrs. Ron Pratt  
 Mr. & Mrs. Mark Prescott\*+Δ  
 Ms. Frances J. Price\*

Ms. Kristin Prieur  
 Dr. & Mrs. Garrett Purman  
 Mr. & Mrs. Patrick Quinlan  
 Dr. Paul J. Racine  
 Mr. Mark A. Ragnone  
 Mr. & Mrs. Richard Reed\*  
 Mr. & Mrs. Adam Reigle  
 Mr. & Mrs. Brian Renaud  
 Mr. & Mrs. Stephen Renaud  
 Mrs. & Mr. Starletta Rett-Henry  
 Ms. Claire Reynolds  
 Mrs. Jacqueline Richardson  
 Mr. Alfred Arnold & Mrs. Dolores M.  
 Roat-Arnold\*  
 Mrs. Martina Robb  
 Mrs. Kathy Roberts  
 Mrs. Kimberly J. Roberts  
 Mr. & Mrs. Nicholas Robinson  
 Ms. Suzanne Rock & Mr. James  
 Uicker  
 Mrs. Cheryl A. Rogers\*  
 Mr. & Mrs. Alan Rohde  
 Mr. & Mrs. Robert Romanowski+  
 Mr. & Mrs. Barry Rosen\*  
 Ms. Kelly Rosencrants  
 Ms. Susan Ross  
 Ms. Cary Rouse & Mr. Charles  
 Allison+  
 Mr. & Mrs. Brian Royce+Δ  
 Mrs. Krystal Royer  
 Mr. & Mrs. Paul Rozycki+Δ  
 Mr. Ira A. Rutherford  
 Mr. & Mrs. Ghassan K. Saab  
 Mr. Marshall H. Sanders Jr. & Dr.  
 Sharon Simeon+Δ  
 Mr. & Mrs. Deveron Sanders  
 Ms. Helen B. Sanders  
 Mrs. Judy Sanford  
 Mr. & Mrs. Todd Sanford  
 Ms. Cherlyn Satkowiak  
 Dr. & Mrs. Joshua Sauvie\*  
 Mr. & Mrs. Casey Schaub\*+

Ms. Sarah Scheitler & Mr. Jacques  
 Doucet  
 Mrs. Arlene A. Schmitzer  
 Ms. Leslie Sedlarki  
 Ms. Martha Shaver  
 Mrs. Patricia A. Sheehy  
 Mrs. Rose Shepard  
 Mr. & Mrs. Steven Short  
 Mrs. Mary Shumsky  
 Mr. & Mrs. James Shurter\*+  
 Mr. Scott Siefker  
 Mr. & Mrs. Ray N. Sinclair  
 Mr. John J. Mrozik & Ms. Heather  
 Sisto  
 Mr. & Mrs. Mike Slocum  
 Mr. & Mrs. Eric Slone  
 Mrs. Tamara Smeltzer\*  
 Mr. & Mrs. James Smith  
 Ms. Linda Smith  
 Mr. Thomas Springer+  
 Mr. Robert St. Mary & Ms. Erin Carr  
 Dr. & Mrs. Morton Stanley  
 Mr. & Mrs. Norm Stewart  
 Mr. & Mrs. David Stickel  
 Mrs. Tessa Stickel  
 Mr. & Mrs. John Straw  
 Mr. & Mrs. Paul G. Streby+  
 Mr. & Mrs. Douglas C. Swanson  
 Mr. & Mrs. Jon Talarico\*  
 Dr. David Taylor+  
 Mrs. Stephanie Taylor & Family  
 Mr. & Mrs. Jerry Terry  
 Mr. & Mrs. Richard Tesner  
 Mr. & Mrs. F. William Thewalt  
 Mr. & Mrs. Tim Thill\*+  
 Mrs. Beverly G. Thompson  
 Mr. & Mrs. Bruce Trevithick+Δ  
 Dr. & Mrs. Allen F. Turcke  
 Mrs. Mary Turney  
 Mrs. Shelly Umphrey  
 Mrs. Tamara Vanderford  
 Ms. & Mr. Caron Vanooteghem

Ms. Rachael Vogt	Mr. & Mrs. Robert Anderson*+Δ	Ms. Jewel Boykin & Ms. Earline Coleman	Mr. & Mrs. William Cox+	Mr. & Mrs. Paul A. Fernandez
Mr. & Mrs. Michael Walsh	Ms. Carol Andrews-Goyt & Mr. Terry R. Goyt	Ms. Julie Boylan+Δ	Mr. & Mrs. Gordon Crandell	Mr. & Mrs. Jack Feuerstein+Δ
Ms. Mary Walworth	Mr. & Mrs. Robert Applegate	Mr. & Mrs. John A. Brancheau	Mr. Gale Crooks*Δ	Mr. & Mrs. James Fink
Mr. & Mrs. Zach Warby	Dr. & Mrs. Danny Aronovitz	Mr. & Mrs. Barry Braun	Mr. Scott Cruzen+	Mr. & Mrs. Gary Fisher*
Mr. & Mrs. Valdemar L. Washington	Dr. Aderemi Artis & Ms. Rachel Stock*	Mrs. Trudy Brewer	Ms. Lindsey Curtis & Mr. Andrew Ordiway	Mr. & Mrs. William Flanigan
Ms. Susan M. Wedda & Ms. Carol J. Ferguson+	Mr. Ronald Artis	Dr. & Mrs. Donald Brockriede	Mr. & Mrs. Robert L. Daly+	Mr. & Mrs. Robert Florine
Ms. Kathleen A. Weiss & Dr. Scott A. Graves M.D	Mr. & Mrs. Armen Asher	Mr. & Mrs. Carl Brown+	Mr. & Mrs. Skip Davis	Mr. & Mrs. George Francis
Mr. Fred Weiss	Mr. & Mrs. John Augustine	Dr. Loretta Brown & Mr. Robert Brown	Mr. & Mrs. Stuart DavisΔ	Mr. & Mrs. Les FrazeeΔ
Mrs. Amy L. White	Mr. Kevin Avery & Mrs. Angela Brooks-Avery	Mr. & Mrs. Willie Bruce+	Ms. Claudia DeMonte & Mr. Ed McGowin	Ms. Polly Gaitskill & Ms. Leigh Gaitskill
Mr. & Mrs. Michael White	Mr. & Mrs. David G. Babieracki+	Ms. Peggy Brunner	Mr. & Mrs. Russ Deutsch	Mr. & Mrs. Ken Galvas*
Mrs. Beverly A. Willing	Mr. John Bach & Ms. Mary Alice O'Malley+	Mr. & Mrs. Samuel Burdick	Ms. Laurie Dexter & Ms. Patricia WilsonΔ	Ms. & Mr. Kallie Garza+Δ
Dr. Jason Wills & Dr. Heather Wills	Mrs. Mary Baehr	Ms. Mary Burdis*	Mr. & Mrs. Bruce Dobras	Mr. & Mrs. John Gembinski
Mr. & Mrs. Chris Wise	Mr. & Mrs. John Baker	Ms. Jennifer Burnett & Mr. Sean Siebigteroth+	Dr. Deb Doherty+Δ	Mr. & Mrs. William Germond
Dr. Michael Witt*+	Mr. Richard Barber & Ms. Sharon Baker	Ms. Beverly Calkins & Mr. Charlie Calkins*	Mr. Scott Dolan*	Dr. Petros Gheresus & Mrs. Lestine Gheresus+Δ
Dr. Jessica Wolin & Mr. Frank Crownover	Mr. Phillip Barnhart*+Δ	Mr. & Mrs. Richard J. Caloia	Mr. & Mrs. John Dolch	Mr. & Mrs. Matt Gierlowski
Ms. Kala Wood & Ms. Penny Peterson	Gary & Maureen Bates+	Mr. & Mrs. Stephen Carmody	Father Paul J. Donnelly	Mr. & Mrs. Steven Glass+
Ms. Monaca Wood & Mr. Andy Torok	Ms. Joan Bauman	Ms. Cindy Carney	Ms. Joan Donovan & Mr. Joey Donovan	Mr. & Mrs. Boe Glasschild
Mr. & Mrs. Daniel Wozniak+	Mr. & Mrs. A. David Baumhart IIIΔ	Mrs. Diana Carr	Mr. & Mrs. Douglas Drago+Δ	Douglas & Susan Goering
Ms. Doris M. Wright & Family	Mr. John Beach	Mr. & Mrs. Michael Carr	Mr. & Mrs. James D. Draper+Δ	Mr. & Mrs. Tom Gohsman+
Mr. & Mrs. David Wujciak	Ms. Amy Beals	Mrs. Phyllis A. Carter*	Ms. Kim Drayton & Mr. Frank Drayton	Mr. & Mrs. Johannes Gorke
Dr. Matt Wyneken & Dr. Krista Hansen+	Mr. & Mrs. Richard Beauchamp+	Mr. & Mrs. Gerald Carto	Mr. Dennis Dunlavey	Mr. Ralph Gorton & Ms. Marion GortonΔ
Mr. & Mrs. Harvey Yee	Mr. Steven Becroft	Mr. Wade Carver & Ms. Heather Meier+	Mr. & Mrs. Lou Dupree	Ms. Angela Green-Izzo & Mr. Walter Soon
Mr. & Mrs. Art G. YeotisΔ	Dr. & Mrs. Tom & Linda Belford	Mr. & Ms. Gary Casey	Mr. & Mrs. Paul Easter	Mr. Pete Gregg
Mr. & Mrs. Paul A. Zimmermann	Mr. & Mrs. Donald L. Bell	Mr. & Mrs. Tom Cheek+	Mr. & Mrs. Jim Edwards	Ms. Marilyn Gregor & Ms. Luann Thornburg+
<b>Dual</b>	Mr. & Mrs. James Bentoski	Mr. & Mrs. Jeff Chimovitz	Mrs. Brenda Eisele	Mr. & Mrs. Robert Guenther
<i>(\$40 annually)</i>	Mr. & Mrs. Martin Bernstein	Mr. James R. Chintyan+Δ	Murray & Sharon Eisen+Δ	Ms. Deb Gustafson & Ms. Sue WestonΔ
Mr. William V. Abendschien & Mrs. Mary Ann Sullivan-Abendschein+	Mr. Fred Blackwood	Mr. & Mrs. John M. Christena	Mrs. Kimberley Emmert*+	Mr. Julius Gutow
Drs. Judy & Jeffrey Ableser	Ms. Shirley I. Blair*	Mr. & Mrs. Phil Christensen	Ms. Kathleen Etherly & Mr. Cosmas Eaglin	Mr. Alan D. Hackett
Mr. & Mrs. T.C. Alarie	Mrs. Mary BlanchardΔ	Mr. & Mrs. John Clothier	Ms. Sarah Eubanks	Mr. Fred Hall & Ms. Mary Boyer+
Ms. Lynn K. Allen & Mr. Robert Cox	Mr. & Mrs. James Bleicher	Mr. & Mrs. David Coburn+	Mr. & Mrs. Joseph A. Eufinger	Mr. & Mrs. Jerry Hall+Δ
Mrs. Sara Allen	Mr. & Mrs. Thom Bohnert+	Mr. & Mrs. Joseph Cochran	Mrs. Robin Evans+	Dr. Barbara Hamilton & Mr. Robert McGowan
Mr. Mandel Allweil & Ms. Cathy Brown	Mr. Michael Borrer & Ms. Vicki Doherty*	Rob & Kathy Cojeen+	Mr. & Mrs. Dane FarnerΔ	Dr. & Mrs. Franklin W. HamiltonΔ
Ms. Marilyn M. AlveyΔ	Ms. Marsha Bowser	Mr. & Mrs. Sylvester Collins+	Ms. Mary S. Felix+Δ	Mr. & Ms. Douglas Hanaford+Δ
	Ms. Betsy Boyd+Δ	Mrs. Aundrea Corey	Ms. Polly Felix	Mr. & Mrs. Anthony A. Hanak+
	Ms. Morgan Boyer & Mr. Michael Vizard+	Mr. & Mrs. Mark Corrigan+	Mr. & Mrs. John Ferguson*	Mark & Rebecca Hanner
		Mr. & Mrs. Gary Cox	Ms. Theresa Fernandes	

Mr. Charles Hardaker & Ms. Belinda Esterline+	Mr. Kenneth Johnson & Mrs. Sheila Kelly	Mr. & Mrs. Mark Loush	Dr. & Mrs. Jack Nettleton+	Mrs. Diane RobertsΔ
Mrs. Wanda Harden	Mrs. Suzanne Johnson*	Mr. & Mrs. James A. Loviscek	Mr. & Ms. Tom Neuhard	Ms. Cynthia Robson & Mr. Darwin Norrington*+
Mr. Patrick Hardin*+	Mr. & Mrs. Thomas Johnson	Mr. & Mrs. Steven Low+Δ	Ms. Angie Nevarez*	Dr. & Mrs. Paul Roetter+
Mr. & Mrs. David Harmon	Mr. & Mrs. Zelton Johnson	Mr. & Mrs. David Lutz	Ms. Janet T. O'Keefe & Ms. Rose Ann O'Keefe*Δ	Mr. & Mrs. Richard Rogers+
David & Donna Hart+	Dr. David M. Johnston+	Claudia & Richard Mach+	Mr. Robert Oaks & Ms. Mara Markowitz*+Δ	Mr. & Mrs. Terence Ross
Mr. & Mrs. Edward G. Henneke+	Mrs. & Mr. Mary Alice Jones	Ms. Giovannina MaioΔ	Mr. & Mrs. Ronald Oskey	Mr. Andrew Ruden & Ms. Georgia Lawson
Mr. & Mrs. Robert Henshaw	Ms. Sharon Jones	Ms. Katherine Maitland & Mr. Barry McGhan	Mr. Joseph Palazeti	Mr. & Mrs. Bert Ruden
Mr. & Mrs. Les Hilder+	Mr. & Mrs. Kenneth Jordan	Ms. Miriam Marcus*	Ms. Connie Parker	Mr. & Mrs. Richard J. RuhalaΔ
Mr. & Mrs. Jim Hill	Ms. Tasia Kalemis	Mr. & Mrs. Andrew Markell	Mr. & Mrs. Richard Pasiak	Mr. William Salo*
Mr. & Mrs. Brent Himes	Mr. & Mrs. William A. Karas II	Mr. & Mrs. Brian Martin	Mr. & Mrs. Richard Paskovich	Mr. & Mrs. Thomas Salvador+Δ
Mrs. Mary Jo Hobart-Parks	Dr. & Mrs. Larry I. Kassel+	Mr. & Mrs. Charles Martin+	Mr. & Mrs. Kevin PayneΔ	Mr. & Mrs. Alvin Sanders
Mr. & Mrs. Gurdon Hobson	Mr. & Mrs. Patrick Keavy	Mrs. Taylor Martinez	Ms. Crystal Pepperdine	Ms. Linda M. Savage & Mr. Michael P. Sherry
Ms. Barbara Holmer & Mr. Robert Stanisch	Mr. James R. Kelly & Mr. Michael Hanson	Mr. John T. McAlear*	Mr. Glenn Petersen & Ms. Susan Lubanski+	Ms. Lily Sawvel
Ms. Jessica Hopkins & Mr. Jef Bourgeau	Mr. James Kelly & Mrs. Mary Kay Thompson-Kelly+	Ms. Pamela McBride	Ms. Bethany Peterson+	Mr. & Mrs. Richard Scarlett
Mr. & Mrs. Ronald M. Horton+Δ	Mr. Lloyd Kernen & Ms. Margaret Newell	Ms. Michelle McCoy	Mr. Douglas Petroni & Ms. Rosalie Buss-Petroni+	Mr. & Mrs. Craig Schaad
Ms. Shayna Hosler & Mr. James Mason+	Mr. & Mrs. Dennis Kingsley	Mr. & Mrs. Charles McDaniel	Mr. & Mrs. Donald Phillips	Dr. Jeanette ScheidΔ
Mr. Gerald House	Mr. & Mrs. Michael Knag	Mr. & Mrs. James McDougal	Mr. & Mrs. Michael Phillips	Mr. & Mrs. Howard Scott
Mr. Jeff House & Mr. Jonathan Shettler	Mrs. Camille Koger-McCree & Mr. Kyle McCree	Mr. Raymond A. McKee & Ms. Shirley Eason+Δ	Ms. Jacqueline Piechowski	Mr. Randall Scott & Mrs. Elizabeth Jones
Mr. Daniel Howard & Ms. Marcie Howard	Mr. & Mrs. Rudolph N. Kohn	Mr. & Mrs. Peter McKenna	Mr. & Mrs. Thomas G. Pierson	Ms. Kathleen A. Sheehy*
Ms. Jennifer Howard & Ms. Sheila Smith*	Mr. & Mrs. Michael Koviack	Mr. Richard McNally+	Ms. Debra Piper+	Mr. & Mrs. Jason Shellhaas
Bridget & George Hughes	Ms. Lana Krolikowski	Miss Mia D. McNeil	Mr. Brian Polisky & Ms. Leslie Trout+	Dr. Richard & Rose Marie ShickΔ
Mr. Roger Hunyady & Mrs. Jan Brunette-Hunyady+Δ	Mr. Ron Krueger & Ms. Mary Rose Karl	Ms. Shelly R. Meisel	Mr. Morton Potter	Ms. Jo Shouse & Mr. Pat Hancock+Δ
Mr. Robert Hurand & Ms. Katchen Schibilsky	Mr. & Mrs. Thomas Kudza	Mr. & Mrs. Craig Mengel	Ms. Karen Prater	Mr. & Mrs. David J. Simoni
Mr. Gail Hurst & Ms. Ruth Hurst	Mr. & Mrs. Gary Kuiper+	Mr. & Mrs. Dan Meray	Mr. & Mrs. Edward J. PrevilleΔ	Mr. & Mrs. Daniel Smith+
Ms. Patricia Isaguirre	Mrs. Debra L. Lampson-Coats	Ms. Wanda Merrell & Mr. Harry Garrison	Mr. & Mrs. Robert J. Pries	Mrs. Germaine D. Smith
Mr. & Mrs. Steven A. Jadwin+Δ	Mr. William Lane	Ms. Pennie A. Meyers+	Mr. Thomas Pugsley & Ms. Susan Sage	Mr. & Mrs. Ivan Smith
Mr. & Mrs. David James	Mr. & Mrs. Shannon Langley	Mrs. Linda Midler*+	Mr. & Mrs. Lee Purdy	Mr. & Mrs. Rohn Smith
Mr. & Mrs. Mitchell JaroszΔ	Mr. & Mrs. Michael Larson	Ms. Monica Mihailuk*	Mr. & Mrs. Timothy PurmanΔ	Mr. & Mrs. Worley Smith+
Ms. Jessie Jarou & Ms. Sharon BatesΔ	Mr. & Mrs. Mike Laux+	Mr. & Mrs. Kenneth Milito+	Mr. & Mrs. William Pyles+	Mr. John Solomon & Ms. Vicki VanFleet-Solomon+
Mr. Kristopher Johns & Ms. Vanessa Ferguson+	Mr. & Mrs. Lee LaVictoire+	Mr. & Mrs. Ronald D. Moen	Mr. & Mrs. Martin Pylvainen	Mr. & Mrs. Marc Speiser
Mr. & Mrs. David Johnson	Ms. Andrea LeGendre & Mr. Joseph Farah*	Hon. & Mrs. Eugene A. Moore	Mr. & Mrs. Robert W. Ranta+	Mr. & Mrs. Emma Lou St. Onge*
	Mr. & Mrs. Rick Legleitner	Ms. Margaret Mary Mosher*	Ms. Ann Rasmussen & Ms. Wilma Tremblay	Mr. & Mrs. Alan Steffe
	Ms. Pat Lennon*	Mr. & Mrs. Tom Moylan	Dr. & Mrs. N. N. ReddyΔ	Andrew Stout & Stevie Cooper
	Mrs. Joan LePard	Mr. & Mrs. Rick Murphy*	Mr. & Mrs. Melvyn R. Rettenmund	Mr. & Mrs. Edward Strong+Δ
	Mr. David T. Lindsey & Mrs. Jeanette Lindsey+	Mr. James Naddeo	Mr. & Mrs. Dale Rice	Ms. & Ms. Lynda Suciou-
		Mr. & Mrs. Charles Nelson		
		Mr. & Mrs. Ken Nemitz		



Dr. & Mrs. John Sullivan  
 Mr. & Mrs. Jack Sustic+  
 Mr. & Mrs. Franklin Swart  
 Mr. Ken Swisher  
 Mr. Chris Tait & Ms. Holly Spiers  
 Ms. Carol Tamasiunas  
 Ms. Jeanne C. Thick & Mr. John Nelson  
 Pastor Kevin Thompson & Ms. Deadrea Smith  
 Mr. & Mrs. Thomas Thompson  
 Mr. & Mrs. Roger Timm+  
 Mr. & Mrs. Daniel Tipton+  
 Mr. & Mrs. Paul N. Torre+  
 Mr. David Tougas & Ms. Michelle Reno  
 Mr. Russ Turner & Ms. Tivoli Fountain  
 Dr. B. Lee Tuttle & Ms. Carol Tuttle  
 Mr. & Mrs. Robert Vale+  
 Mr. & Mrs. Steven VanTol  
 Mr. Duane Venner  
 Mr. & Mrs. Rob Vogt  
 Rev. Tom & Mrs. Beth Wachterhauser+  
 Mr. & Mrs. Donald Walker\*Δ  
 Mr. & Mrs. Douglas Walker+Δ  
 Mr. & Mrs. Gerald L. Walters  
 Mr. & Mrs. James Waner  
 Mr. & Mrs. Ricky Ware  
 Mr. Dale K. Weighill & Mr. Sang Truong+Δ  
 Mrs. Joyce Wheat  
 Mr. & Mrs. Jon Wheeler\*+  
 Mr. & Mrs. William WhiteΔ  
 Ms. Kimberly Wilcox\*Δ  
 Mr. & Mrs. Steve Williams  
 Ms. Natalie Wilson & Mr. Brian Ferriby  
 Mr. Joseph M. Wissing  
 Ms. Barbara Wolfe  
 Mr. & Mrs. Kyle Yankee

Ms. Lillian Yee-Stewart  
 Ms. Jayne Young  
 Mr. Barton M. Zachrich  
 Mr. & Mrs. Robert Ziegler

**Individual**  
 (\$30 annually)  
 Ms. Leslie Acevedo  
 Ms. Julie A. Adams+  
 Ms. Kay Adams+  
 Mrs. Laura Alderman  
 Ms. Judith Alexander+  
 Ms. Michelle Alexander  
 Ms. Hana Alharastani  
 Mrs. Dolores R. Allen\*  
 Ms. Margaret Allen  
 Ms. Anna Allison  
 Mr. Bill Anderson\*  
 Ms. Hilary Anderson  
 Ms. Alisa Andree  
 Ms. Brenda Arsenault  
 Mrs. Barbara Asa  
 Ms. Frances L. Ascencio+  
 Mrs. Leesha Aseltine  
 Ms. Susan K. Askins  
 Ms. Kelly Atherton  
 Mrs. Julie August  
 Mr. Chris Balog+  
 Ms. RoxAnn Banks+  
 Ms. Shirley Bannatyne  
 Ms. Annette Baron  
 Mrs. Barbara Barrell  
 Mr. Matthew Bartman  
 Ms. Patti Baumgardener  
 Ms. Vera Bean  
 Ms. Sandra Becoats\*  
 Mrs. Linda Bedtelyon  
 Mrs. Doris Beebe+Δ  
 Ms. Celestia Bell  
 Ms. Dawn M. Bentley  
 Ms. Janelle Beren  
 Ms. Carol Berger  
 Mrs. Sandra Berra

Ms. Jennifer Betts  
 Mrs. Elizabeth A. Bickford+  
 Ms. Mary K. Bickley  
 Mrs. Rosemary Bigelow  
 Ms. Valerie Blanchett  
 Mr. John Blankenship  
 Ms. Gail Blaszkowski  
 Ms. Susan P. Bloomfield  
 Ms. Mary Bluteau  
 Ms. Kimberly A. Bodette  
 Ms. Joanne Bodnar  
 Ms. Diane BoegnerΔ  
 Ms. Eileen Booker  
 Ms. Lois Boyd  
 Ms. Diane Brady  
 Miss Jeanette Brayan  
 Mrs. Carole A. BrenderΔ  
 Mr. Leo Brennan+  
 Ms. Gale M. Brooks  
 Ms. Nancy Brooks-Siebert  
 Ms. Ellen Brothers  
 Ms. Sheryl Brown  
 Ms. Joy Bublitz+  
 Ms. Jill Buckalew  
 Ms. Judith A. Buffenbarger+  
 Ms. Sandra Burbas  
 Ms. Suzanne K. Burch  
 Ms. Tamera Burgess+  
 Mrs. Patricia Burk  
 Ms. Lori Buss  
 Ms. Martha Calhoun+  
 Ms. Lois CallanΔ  
 Ms. Jackie Carlson  
 Mr. John Carman  
 Mr. Terry Castor  
 Kathleen S. Cauley+Δ  
 Ms. Linda Cavallo  
 Ms. Teresa Charette  
 Mrs. Kay Cherry+Δ  
 Mrs. Patricia A. Chipman+  
 Ms. Cheryl Christoff  
 Ms. Kathy Codere

Ms. Joyce Colaluca  
 Miss Anne Cole  
 Dr. Elizabeth Collardey  
 Ms. Tracy Collier-Nix  
 Ms. Cynthia Colson  
 Mr. Albert Comins+Δ  
 Ms. Lorraine Conaway  
 Mrs. Rhonda Coulter  
 Rev. Mary B. CovingtonΔ  
 Ms. Amy A. Cox+  
 Miss Vera L. Crandall  
 Mr. Thomas H. Crooks  
 Dr. Ronald Crow  
 Mrs. Renee Crutcher  
 Mrs. Griselda Cubitt\*  
 Mr. Robert H. Curtis  
 Mr. Andrew Custer  
 Mr. Edwin D. Custer+  
 Mrs. Margaret A. Daly  
 Mrs. Mary Damanskas  
 Mrs. Debra M. DankoΔ  
 Ms. Julia Darnton  
 Mr. Ray Davio  
 Mrs. Elaine DeCou  
 Ms. Marian DeCourval  
 Ms. Denise DeCubber+  
 Ms. Betty L. Dell  
 Dr. B. Gail Demko  
 Ercis Urisaeam Migrateaem Uiriesausa Den glücksburgske slægt  
 Miss Vanessa Dendy  
 Ms. Daiva Devereaux+Δ  
 Mrs. Marcia Dicks  
 Ms. Shelia Dirrim+  
 Ms. Kathleen Dockter+  
 Ms. Patrice Donnelly  
 Ms. Julie Dorcey+Δ  
 Ms. Joan E. Dowler+  
 Ms. Mary Downey+  
 Ms. Lori Downs  
 Ms. Patricia S. Duffy

Ms. Christine Dugas  
 Ms. Shirley Dunbar-Pumphrey+Δ  
 Ms. Beverly Dunlap  
 Ms. Erin Durrett  
 Ms. Kathleen Duval+Δ  
 Ms. Michelle J. Dvorak  
 Ms. Wanda Dziura  
 Ms. Karen Eaton  
 Mrs. Gloria J. Eby-Buck  
 Mr. Phil Edelman  
 Ms. Karen Edwards  
 Ms. Marcia L. ElbertΔ  
 Mrs. Lynn Elliott+  
 Mrs. Rosemary EmertonΔ  
 Mr. Fredrick Ennis  
 Mr. George Ensinger  
 Ms. Ida L. Epstein+  
 Ms. Nancy Epstein+  
 Ms. Adele Ernsberger  
 Mr. Lawrence S. Falardeau  
 Mr. William Falkenberg  
 Ms. Gisele Farah  
 Miss Samantha Farah  
 Ms. Sara Ferris  
 Ms. Cathy FetersΔ  
 Mr. Gregory D. Fiedler+Δ  
 Ms. Cathrine Fink  
 Ms. Judith Fisher  
 Ms. Marianna Fitzgerald+  
 Ms. Andrea Zlatec Floden+  
 Ms. Julie Flynn  
 Mr. Bruce Ford  
 Dr. Colleen FordΔ  
 Mrs. Marabeth Foreman+  
 Mr. Donald F. Fournier  
 Asst. Prof. Donald Robert Fox  
 Ms. Delphine Frank  
 Mr. Matt Franklin  
 Ms. Amy Freeman+  
 Mr. Christian Fuller+Δ  
 Mr. William D. Fuller+Δ  
 Ms. Ann Marie Funsch

Ms. Joyce M. GadolaΔ	Mrs. Danielle Hawkins	Ms. Marta Mary Ingram Fakhoury	Dr. Gale L. Kranz	Ms. Marcia K. Mathews
Ms. Virginia Gaffney+	Mrs. Barbara G. Hayes	Mr. Robert J. Irwin	Mr. Timothy Kranz+	Ms. Gina Mattarella
Mrs. Kelly Gagliardo	Ms. Theresa Haynes	Ms. Mary Isaac	Miss Sheryl Kreiner	Ms. Rosellen McAlearΔ
Mrs. Barbara K. Gamache	Ms. Elanna Haywood	Ms. Patsy Isenberg	Mrs. Linda Krueger	Dr. Eureka McAllister+
Ms. Donna M. Gardiner	Ms. Carole D. Hecker	Mr. Steven Izzo+Δ	Mr. Tracy Krumm+	Ms. Susan McCormack
Mrs. Mary Gartland	Mr. Raymond Heddy	Miss Esther M. Jacob+Δ	Ms. Kerrie Kuderko	Mr. Aron McCormick+
Ms. Patricia GebhardtΔ	Ms. Anne M. Heidel+	Miss JoAnn Jacob	Ms. Ruth Kunka	Mrs. Mary Grace McFarlaneΔ
Ms. Judi Generous+	Mrs. Doris Henry	Ms. Mary JacobsΔ	Mrs. Michelle Lankton	Ms. Barbara A. McGhan
Ms. Lee Giacalone	Ms. Jan Herrick	Ms. Stephanie James*	Mrs. Spencer Kelly Lanyi+Δ	Ms. Laura McGuire
Mr. John A. Giolitti	Ms. Trudy Herriman	Mrs. Linda Jaworski	Mrs. Marjorie J. Larsen	Mr. Philip J. McKeachie
Ms. Grace Glass	Ms. Shelley Hershberger	Ms. Sabrina Jensen	Ms. Dorothy Latchana	Ms. Sue McKee
Ms. Sally Glover	Ms. Harriett Hess	Ms. Samantha Jensen	Ms. Marie Lauer	Ms. Kim McKerracher
Ms. Karen Goldstein+	Ms. Donna Hewitt	Mrs. Rita MacGregor Jeric	Ms. Louana Lawrence	Mrs. Ruth A. McLearn+Δ
Ms. Osaine Gomez	Mrs. Darlene K. Hicks	Mr. Robert V. Jewell	Ms. Betty Leavitt	Ms. Rebecca McLogan
Ms. Kerri Goodman	Ms. Rebecca Higginson	Ms. Patricia Johns+	Mrs. MaryBeth Leet	Mrs. Brenda McVey+Δ
Ms. Estella L. Gould	Ms. Carol Higgins	Ms. Dianne J. Johnson	Mr. James T. Legacy	Ms. Lisa Meinburg
Mrs. Majorie Goza	Ms. Bonnie Hill	Mrs. Elaine Johnson	Mrs. Genevieve Leist	Mr. Herb Merrell+
Ms. Diane M GrangerΔ	Ms. Cheryl A. Hill+Δ	Miss Jasmine Johnson	Mr. Greg LeMieux	Mr. Gary L. Messenger+Δ
Ms. Janet Gray	Ms. Melissa S. Hill+	Ms. Judy Johnson	Ms. Candace Leonard	Mrs. Beatrice A. Messmore
Ms. Julie Griess	Mrs. Lynn Hill-Funk	Ms. Linda M. Johnson+	Mrs. Suzanne LewisΔ	Ms. Nancy Meszaros
Mr. Donald Grignani+	Ms. Donna Hines	Mr. Richard G. Johnson+	Ms. Diane Lien+	Ms. Jill Michelle
Ms. Melinda Grix	Miss Buke Hizioglu+Δ	Ms. Stephanie Johnson	Mr. George A. Ligori	Ms. Sky Mikinak
Mr. Mike Grohoski	Mrs. Lois D. Hodges+	Ms. Janice Jones	Mr. Tom Lipinski	Ms. Laurie Millar
Msgr. Richard Groshek	Ms. Dora Hoelscher	Ms. Linda Justice	Ms. Teresa A. Littlejohn	Ms. JoAnn Miller
Ms. Mary L. Grossklaus+	Ms. Sandy Hofacker+	Ms. Rachael Kasperowicz	Ms. Sue Lockard	Ms. Junko Miller+
Mr. Alan Grove	Ms. Leni Hoffman	Ms. Coralie Katopodis	Ms. Janet L. Lorch*	Mrs. Patricia Minshall
Mrs. Joseph Guerin	Mrs. Sandra Holloway	Ms. Jane Kelly	Mrs. Suzanne Lossing	Ms. Barbara Mirsky
Ms. Carole Gutteridge	Mr. Nate Holstege	Ms. Susan KellyΔ	Ms. Pamela Loving-Copeland	Mrs. Donna Misener
Ms. Veronica Gyurina	Ms. Judy Hood+	Ms. Brenda Kendall	Ms. Melody Lumsden	Mrs. Sue Modrak
Ms. Mary C. Haering	Ms. Tiffany Hooker	Mr. A.P. Kennedy+Δ	Ms. Marcia Luther+	Mr. Gerald Moore
Ms. Anne Haigwara	Mr. Sidney Horton Jr.	Mrs. Pamela Kenny	Mr. Doug Lynn	Ms. Kathleen Moore
Mr. Thomas M. Haley	Ms. Judith Hovey	Ms. Traci Kim	Ms. Kathleen MacMillan	Ms. Sandra Moore
Ms. Julie A. Hall	Mr. Larry D. Howell	Ms. Diana KingΔ	Ms. Suzanne MacWilliams+	Ms. Dee Moreno
Ms. Sandy Hall	Dr. John A. Howland	Ms. Tracy King	Ms. Karen Magidsohn+Δ	Ms. Marlene Morris+
Mrs. Donna Dodds Hamm+Δ	Mrs. Irene Howlett	Mr. Mike Kinnunen	Ms. Ann Maiberger	Mrs. Jeanne Moss
Ms. Lynn A. Hampton	Ms. Helen R. Hoyt+Δ	Mrs. Ellen Kissel+	Ms. Karen Malcolm	Ms. Helen Mostek
Mrs. Lorraine S. Harcek	Mrs. Amy Huber-Croff	Mr. Stephen Kober	Ms. Sandy Malnar+	Ms. Sally Mukherjee
Ms. Alfreda A. Harris+Δ	Mr. William Hughey, Jr.+Δ	Miss Madeline Kominars+	Dr. Pamela Marin	Ms. Frederica E. Muller
Ms. Lois Hartranft+	Ms. Christine Hull	Mrs. Diane Koster	Mrs. Mary Markel	Ms. Diane Murphy
Ms. Mary Hartz	Ms. Teresa Hunter	Ms. Rosemary A. Kowalske	Ms. Marjorie Markon+	Ms. Jessica Murray
Mrs. Linda Harwood	Mrs. Gail D. Hutchison	Ms. Charlene A. KowalskiΔ	Ms. Lucille M. Martel+Δ	Dr. Martha Murray
Mr. Paul F. Hauth+	Mr. George K. Icke	Ms. Margaret Kramer	Mrs. Sue Martell	Ms. Kelly Myers

Mr. Thomas L. Myers	Ms. Sally Pierson+	Ms. Karen Rumisek	Ms. Berna S. Sorscher+Δ	Mrs. Linda Todorow
Ms. Maryann Naegele	Ms. Jeanne Pina	Ms. Janice RundlesΔ	Mr. Dennis Souter	Mr. Thomas Tomasek
Mrs. Glenda Naffziger-Kniss	Mrs. Karan A. Pinkston	Ms. Linda Russell	Ms. Pauline Southworth	Mrs. Joan Topham
Ms. Natalie Napier	Ms. Pamela J. Pinti	Mrs. Dana Rutherford	Ms. Susan Sowa+	Mr. John Tracy
Ms. Michelle Nassar+	Mrs. Jan Plymale	Ms. Patty Ryker	Ms. Melody Sowers	Ms. Sally Ann Tremblay+
Ms. Carol F. Negendank	Miss Teresa Porteous+Δ	Mrs. Mary-Lou Rynski	Ms. Stella Spicer	Ms. Jane B. Trotter
Mrs. Loretta Neville	Mr. Cory Potter	Ms. Libby Sanders-Ford	Ms. Susan Spiegel	Ms. Amy Troyer
Ms. Marna Newman*	Ms. Erin Powell	Ms. Stephanie Sarno	Mrs. Josephine Sredich+	Ms. LeAnn Underhill
Ms. Sandra Nicholas	Ms. Deb Prawdzik	Mrs. Katherine Saunders	Mrs. Kathryn Stack	Mrs. Carol Upton
Ms. Kate Nickels*	Ms. Brenda J. Price	Mr. Aaron C. Schaaf	Mr. Philip Stadler	Ms. Rita Valley+
Ms. Patsy Noffsinger+	Ms. Mary Price	Miss Jenette Schanick+Δ	Ms. Carol Stair	Mrs. Julie Van Cura
Ms. Dorothy Noonan	Miss Kristina Pruccoli+	Mrs. Jane Schepler	Mrs. Marel L. Staisil	Ms. Lynn VanAmburg
Mrs. Dianne Nordberg	Mr. Phillip W. PurdyΔ	Ms. Mary Scheuer+	Ms. Patricia Stark	Mrs. Lorrie Vandivier
Ms. Margaret Nordrum	Ms. Eleanor Pyles	Mrs. Margrit Schlatter+	Ms. Zoe Starkweather+Δ	Jerrie VanGilder
Mr. Rodney Nowosielski	JoEtta Pyles-Zalewski	Ms. Marta Schonfeld	Ms. Suzanne Stasiak	Mrs. Theresa A. Vann
Ms. Ruth A. O'Connell	Mr. Mark Rairick	Miss Gizela Schwartz	Ms. Peggy Staudacher	Ms. Caroline Veharozzi
Ms. Patricia O'Keefe	Mrs. Mitchell Ral	Ms. Linda SchwedtΔ	Mr. Donald Steibel	Mrs. Mary Ann Vergith
Ms. Nancy Olds	Ms. Heidi Ray+	Mrs. Marsha Schweikert	Ms. Audrey E. Stephens+Δ	Ms. Jolyn Vita
Ms. Sabrina Omar	Ms. Barbara ReehlΔ	Mrs. Sheila A. Schweinsberg+	Mrs. Sally Salay Stevens+	Mrs. Mary Waelde
Ms. Kim Ott-Gray	Ms. Shirley Reeve	Ms. Jacqueline Scott+Δ	Ms. Mary Jo Stilson	Mr. Mark Wagner
Dr. Shirley Owens	Ms. Lisa Reinert+	Mrs. Marilyn Secatch	Mr. James Stolpin	Mrs. Renee Wagner
Ms. Alina Pabin	Ms. Debra Reinertson	Ms. Marian D. Seguin	Ms. Sandra Struble	Ms. Carol Walker
Ms. Jolene Padgett	Mrs. Haehyun Rhyee	Ms. Tracy Shaft	Mrs. Ellyn Sudow	Mrs. Judith A. Walker
Ms. Cherie Palmer	Mr. John Ridgeway	Mrs. Ruth O. Sharpe+	Ms. Suzanne Sugden+	Mr. Matthew Walker
Ms. Tamela Palmieri	Mrs. Kathy A. Ridley	Ms. Ellie Sharrow	Ms. Sarah Sullivan	Ms. Theresa Wall
Ms. Virginia Panek	Mr. John L. Riegle, Jr.	Mrs. Hannelore Shattuck	Susan Sullivan+	Mrs. Reba K. Walling
Mr. Gordon Park	Mrs. Lori Rivette	Ms. Peggy L. Shaw	Ms. Virginia Sullivan	Ms. Jane Walworth+Δ
Mr. Charles Parker+	Ms. Edith A. Robbins+	Ms. Patricia Shepard	Mrs. Olga Swarhout	Rev. Al Wamsley
Mr. Gary Parr	Ms. Deborah Robertson	Dr. Janice Shimoda+	Mr. David Tait	Ms. Wanda R. Warby+Δ
Ms. Alta Parsons*	Ms. Marilyn Rodzik	Ms. Verna Shook-Dunn	Ms. Dorothy S. Taylor+	Ms. Phyllis Wedhorn
Ms. Roberta S. Patt	Ms. Christine Rohr	Ms. Patrice Shriver+Δ	Mr. Thomas A. Taylor	Ms. Blair West+Δ
Mr. Bob Patterson+	Ms. Kathleen RollinsΔ	Mr. Thomas Shriver+	Mrs. Kathy Theurer	Mrs. Michelle Wilkerson
Mrs. Lula L. Pea*	Mrs. Wilma H. Romatz	Mrs. Andrea Shuart+	Mrs. Sally Thielen+Δ	Ms. Jean Willing
Ms. Jo-Ann Pearce	Ms. Sally Ross	Ms. Margaret Simen	Mrs. Christine Thomas+Δ	Ms. Janette A. Wilson+
Mrs. Betty J. Pearson+Δ	Ms. Suzanne Rosser	Ms. Patricia A. Sincock	Mr. Mick Thompson	Mr. John Wilson
Ms. Diane Pearson	Mrs. Kimberly Roth+Δ	Ms. Nicole Siporin	Mr. Mark Q. Thornton+Δ	Mr. Richard L. Wilson
Mrs. Nancy Pennell	Ms. Lori Rousseau	Ms. Joan W. Smalley+	Ms. Lorraine Thorpe	Ms. Trudy Winstanley
Ms. Lynn Penning+	Mrs. Patti L. Rowe	Ms. Jeanine Smith	Dr. Maureen Thum	Ms. Diane M. Wiselogle+
Ms. Orlene Peresta	Mrs. Elizabeth Rowse	Ms. Jenifer Smith	Ms. Carolyn Tifenbach	Mr. Dale F. Wolfgram+
Mrs. Nancy Peske+	Ms. Margaret J. RoyceΔ	Ms. Kathy Smith	Ms. Jannell Tillman	Ms. Patricia Wombwell
Ms. Polly Peterson	Mrs. Anne Rubenstein	Ms. Lora Solberg	Mr. Charles Tobias	Ms. Eliza Wong
Mr. Will Petteys	Ms. Debra Rubey+Δ	Mrs. Barb Soloko	Mrs. Lei Tobias+	Ms. Susan Wotring

Ms. Dianne E. Wright  
 Mrs. Margie Murray Wright  
 Ms. Darla S. Wynn+  
 Ms. Janice Yaklin  
 Mrs. Barbara A. Young  
 Mr. James Young  
 Ms. Sara Yufa  
 Mr. & Mrs. Ray Zbiciak+  
 Mr. J. Michael Zelle

**Student**

*(\$20 annually)*  
 Miss Bella Andrus  
 Ms. Sheona Baker  
 Mr. Brody Bellamy\*  
 Miss Sarai Benjamin  
 Miss Kennedy A. Bostick  
 Ms. Qianhua Bowyer  
 Ms. Kiley Brown  
 Miss Arianna Bruce  
 Miss Rebecca Casement  
 Mr. Ethan Craft  
 Ms. Audrey E. Dismond\*+Δ  
 Mya Dodge  
 Ms. Lina Eltahir  
 Mr. Gabreial Evans  
 Miss Christina Farella  
 Mr. Boe B. Glasschild  
 Mr. Noah Gresock  
 Miss Ashley Jordan-Arizona Hense  
 Ms. Ariana Hudkins  
 Miss Alison Jones\*  
 Miss Madeline Kelly  
 Mrs. Elizabeth Kupsis  
 Miss Maezie Nettleton  
 Mr. Owen Nettleton  
 Ms. Lauren Novock  
 Ms. Aria Pierson  
 Miss Gabrielle Rodriguez  
 Ms. Mary Stoinski  
 Miss Meredith Strong  
 Ms. Jessica Teeples

Miss Darby Thomason  
 Miss Lily Thompson  
 Miss Maeve Thompson  
 Miss Abigail Weder

**Youth**

*(\$20 annually)*  
 Ezra Amaya  
 Joaquin Amaya  
 Nala Ar-Rahmaan  
 Justin Banks  
 Avery Bates-Kirby  
 Qianhua Bowyer  
 Charlotte Craven  
 Harley Doescher  
 Ava Dudley  
 Olivia Dudley  
 Jude Fadl  
 Raneem Galal  
 Reham Galal  
 Ayana Goulding  
 Vivian Iatonna  
 Helena Inga  
 Ariel Y. Jenkins  
 Elise Jenkins  
 Brooke Laine  
 Lauren Lavoie  
 Kal Lawrence  
 Austin Luhellier  
 Olivia Lyons  
 Addison Maxwell  
 Mason Maxwell-Cook  
 Connor J. McKenzie  
 Morgan McKimmy  
 Evelyn Myers  
 Mackenzie Naffziger  
 Trip Petty  
 Tucker Petty  
 Sasha Rabinkov  
 Anna Roche  
 Cameron Roeser  
 Emerson Roeser

Parker Roeser+Δ  
 Reed Ross  
 Karsten Sabo  
 Claudia Schaub  
 Shawna Sims  
 Keerstin Slater  
 Lauryn Smith  
 Keira Stimson  
 Izzy Thomas  
 Lauren Walton  
 Kate Yaklin

# Financial Statement

Board of Directors  
Flint Institute of Arts  
Flint, Michigan

## Independent Auditor's Report

We have audited the accompanying financial statements of Flint Institute of Arts which comprise the statement of financial position as of June 30, 2018, and the related statements of activities, functional expenses, and cash flows for the year then ended, and the related notes to the financial statements.

Management is responsible for the preparation and fair presentation of these financial statements in accordance with accounting principles generally accepted in the United States of America; this includes the design, implementation, and maintenance of internal control relevant to the preparation and fair presentation of financial statements that are free from material misstatement, whether due to fraud or error.

Our responsibility is to express an opinion on these financial statements based on our audit. We conducted our audit in accordance with auditing standards generally accepted in the United States of America. Those standards require that we plan and perform the audit to obtain reasonable assurance about whether the financial statements are free of material misstatement.

An audit involves performing procedures to obtain audit evidence about the amounts and disclosures in the financial statements. The procedures selected depend on the auditors' judgment, including the assessment of the risks of material misstatement of the financial statements, whether due to fraud or error. In making those risk assessments, the auditor considers internal control relevant to the entity's preparation and fair presentation of the financial statements in order to design audit procedures that are appropriate in the circumstances, but not for the purpose of expressing an opinion on the effectiveness of the entity's internal control. Accordingly, we express no such opinion. An audit also includes evaluating the appropriateness of accounting policies used and the reasonableness of significant accounting estimates made by management, as well as evaluating the overall presentation of the financial statements.

We believe that the audit evidence we have obtained is sufficient and appropriate to provide a basis for our audit opinion.

In our opinion, the financial statements referred to above present fairly, in all material respects, the financial position of Flint Institute of Arts as of June 30, 2018, and the changes in its net assets and its cash flows for the year then ended in accordance with accounting principles generally accepted in the United States of America.

We have previously audited Flint Institute of Arts' June 30, 2017, financial statements, and we expressed an unmodified audit opinion on those audited financial statements in our report dated March 5, 2018. In our opinion, the summarized comparative information presented herein as of and for the year ended June 30, 2017, is consistent, in all material respects, with the audited financial statements from which it has been derived.

Our audit was conducted for the purpose of forming an opinion on the financial statements as a whole. The Schedule of Investments is presented for purposes of additional analysis and is not a required part of the financial statements. Such information is the responsibility of management and was derived from and relates directly to the underlying accounting and other records used to prepare the financial statements. The information has been subjected to the auditing procedures applied in the audit of the financial statements and certain additional procedures, including comparing and reconciling such information directly to the underlying accounting and other records used to prepare the financial statements or to the financial statements themselves, and other additional procedures in accordance with auditing standards generally accepted in the United States of America. In our opinion, the information is fairly stated in all material respects in relation to the financial statements as a whole.



4468 Oak Bridge Dr.  
Flint, MI 48532  
810.732.3000  
800.899.4742  
810.732.6118 fax

*Yeo & Yeo, P.C.*

Flint, Michigan  
March 20, 2019

## Statement of Financial Position

June 30, 2018 (with summarized comparative information for 2017)

	Operating Fund	Plant Fund	Project Fund	Permanent Collection Fund	Endowment Fund	Total All Funds	
						2018	2017
<b>Assets</b>							
Cash and cash equivalents	\$ 708,910	\$ -	\$ -	\$ -	\$ -	\$ 708,910	\$ 6,148,940
Accounts receivable	96,075	-	-	-	-	96,075	91,791
Contributions receivable	-	28,709	210,334	-	165,000	404,043	530,667
Inventory	105,860	-	-	-	-	105,860	96,290
Prepaid expenses	86,625	-	-	-	-	86,625	52,233
Due from other funds	-	-	80,000	-	-	80,000	4,917,821
Fixed assets	-	24,021,199	-	-	-	24,021,199	18,558,252
Intangible asset	-	25,000	-	-	-	25,000	25,000
Permanent collection	-	-	-	1	-	1	1
Interest in income trusts	-	-	-	-	1	1	1
Trusts held by third party	-	-	-	-	2,005,892	2,005,892	1,974,780
Investments	489,588	-	-	559,279	26,497,072	27,545,939	26,078,919
<b>Total Assets</b>	<b>\$ 1,487,058</b>	<b>\$ 24,074,908</b>	<b>\$ 290,334</b>	<b>\$ 559,280</b>	<b>\$ 28,667,965</b>	<b>\$ 55,079,545</b>	<b>\$ 58,474,695</b>
<b>Liabilities and Net Assets</b>							
<b>Liabilities</b>							
Accounts payable	\$ 72,255	\$ -	\$ -	\$ 40,000	\$ -	\$ 112,255	\$ 26,856
Accrued expenses and withheld taxes	90,758	-	-	-	-	90,758	94,720
Due to other funds	80,000	-	-	-	-	80,000	4,917,821
Deferred revenue	27,467	-	-	-	-	27,467	24,784
<b>Total Liabilities</b>	<b>270,480</b>	<b>-</b>	<b>-</b>	<b>40,000</b>	<b>-</b>	<b>310,480</b>	<b>5,064,181</b>
<b>Net Assets</b>							
Unrestricted - operations	1,216,578	-	-	-	13,901,802	15,118,380	14,924,152
Unrestricted - net investment in fixed and intangible assets	-	24,046,199	-	-	-	24,046,199	18,583,252
Temporarily restricted	-	28,709	290,334	519,280	2,931,509	3,769,832	8,695,615
Permanently restricted	-	-	-	-	11,834,654	11,834,654	11,207,495
<b>Total Net Assets</b>	<b>1,216,578</b>	<b>24,074,908</b>	<b>290,334</b>	<b>519,280</b>	<b>28,667,965</b>	<b>54,769,065</b>	<b>53,410,514</b>
<b>Total Liabilities and Net Assets</b>	<b>\$ 1,487,058</b>	<b>\$ 24,074,908</b>	<b>\$ 290,334</b>	<b>\$ 559,280</b>	<b>\$ 28,667,965</b>	<b>\$ 55,079,545</b>	<b>\$ 58,474,695</b>

Statement of Activities

June 30, 2018 (with summarized comparative information for 2017)

	Unrestricted Operating Fund	Unrestricted Plant Fund	Temporarily Restricted Project Fund	Temporarily Restricted Permanent Collection Fund	Unrestricted	Temporarily Restricted Endowment Fund	Permanently Restricted	Total All Funds	
								2018	2017
<b>Revenues, Gains, and Other Support</b>									
Public support									
Contributions	\$ 3,018,488	\$ 189,228	\$ 108,709	\$ 28,977	\$ 1	\$ -	\$ 94,034	\$ 310,000	\$ 3,749,437
Bray and Pierson trust distributions	86,179	-	-	-	-	-	-	86,179	91,134
Community Foundation trust distributions	431,152	1,202	-	-	37,357	-	-	469,711	478,516
Total public support	3,535,819	190,430	108,709	28,977	37,358	-	94,034	4,305,327	10,078,386
Revenue									
Museum shop and cafe sales	233,758	-	-	-	-	-	-	233,758	260,690
Cost of goods sold	(123,930)	-	-	-	-	-	-	(123,930)	(141,946)
Gross profit	109,828	-	-	-	-	-	-	109,828	118,744
Memberships	230,530	-	-	-	-	-	-	230,530	227,605
Tuition	313,619	-	-	-	-	-	-	313,619	298,243
Ticket sales	46,605	-	-	-	-	-	-	46,605	60,607
Investment income	33,494	-	-	-	8,255	-	420,278	462,027	265,408
Net realized gain on investments	10,151	-	-	-	-	-	859,515	869,666	340,247
Miscellaneous income	83,298	-	-	-	-	-	-	83,298	125,742
Total revenue	827,525	-	-	-	8,255	-	1,279,793	2,115,573	1,436,596
Total public support and revenue	4,363,344	190,430	108,709	28,977	45,613	-	1,373,827	6,420,900	11,514,982
Net assets released from restriction	1,248	4,997,821	(4,997,821)	(1,248)	-	784,305	(784,305)	-	-
<b>Expenses and losses</b>									
Program services									
Classes	534,503	114,042	-	-	-	-	-	648,545	566,938
Public information	608,030	18,742	-	-	-	-	-	626,772	535,402
Permanent collections	771,707	125,478	-	-	-	-	-	897,185	832,247
Exhibitions	680,955	214,425	-	-	-	-	-	895,380	834,564
Museum shop	325,021	31,131	-	-	-	-	-	356,152	336,755
Programs	835,258	106,419	-	-	-	-	-	941,677	847,966
Total program services	3,755,474	610,237	-	-	-	-	-	4,365,711	3,953,872
Supporting services									
Management and general	1,163,246	25,095	-	-	-	-	-	1,188,341	1,096,981
Fundraising	234,783	-	-	-	-	-	-	234,783	202,731
Total supporting services	1,398,029	25,095	-	-	-	-	-	1,423,124	1,299,712
Total expenses	5,153,503	635,332	-	-	-	-	-	5,788,835	5,253,584
Change in net assets before other changes in net assets	(788,911)	4,552,919	(4,889,112)	27,729	45,613	784,305	589,522	310,000	632,065
								632,065	6,261,398

## Statement of Activities

Year ended June 30, 2018 (with comparative totals for 2017)

	Unrestricted	Unrestricted	Temporarily	Temporarily	Temporarily	Unrestricted	Temporarily	Permanently	Total All Funds	
	Operating	Plant	Restricted	Restricted	Restricted		Restricted	Restricted	2018	2017
	Fund	Fund		Project	Permanent		Endowment			
				Fund	Collection Fund		Fund			
<b>Other changes in net assets</b>										
Purchases of collection items not capitalized	-	-	-	-	(86,000)	-	-	-	(86,000)	(98,415)
Trust transfers	913,666	-	-	-	-	-	(913,666)	-	-	-
Interfund transfers	(727,370)	910,028	-	(18,062)	8,643	-	(173,239)	-	-	-
Change in value of trusts held by third party	-	-	-	-	-	-	-	31,112	31,112	98,218
Net unrealized gain on investments	12,538	-	-	-	-	-	482,789	286,047	781,374	2,622,566
Total other changes in net assets	198,834	910,028	-	(18,062)	(77,357)	-	(604,116)	317,159	726,486	2,622,369
<b>Total change in net assets</b>	(590,077)	5,462,947	(4,889,112)	9,667	(31,744)	784,305	(14,594)	627,159	1,358,551	8,883,767
<b>Net assets - beginning of year</b>	1,806,655	18,583,252	4,917,821	280,667	551,024	13,117,497	2,946,103	11,207,495	53,410,514	44,526,747
<b>Net assets - end of year</b>	\$ 1,216,578	\$ 24,046,199	\$ 28,709	\$ 290,334	\$ 519,280	\$ 13,901,802	\$ 2,931,509	\$ 11,834,654	\$ 54,769,065	\$ 53,410,514



# Board, Staff & Faculty

## Board of Trustees

Thomas J. Mitchell, *President*  
 Thomas B. Lillie, *First Vice-President*  
 Louis A. Hawkins, *Second Vice-President*  
 Kathryn C. Boles, *Secretary*  
 Martha Sanford, *Treasurer*  
 Dean Yeotis, *Immediate Past President*  
 Ann K. Chan  
 Janice T. Harden  
 Richard S. Harris  
 Lynne Hurand  
 Raymond J. Kelly III  
 Alan Klein  
 Jimmy King  
 Jamile Trueba Lawand  
 Mark L. Lippincott  
 Eureka McCormick  
 William H. Moeller  
 Elizabeth S. Murphy  
 Jay N. Nelson  
 Michael Rucks  
 Ira Rutherford III  
 Mary Coe Ryan  
 Elisabeth Saab  
 Sheila Smith, *Founders Society President*  
 Patricia Spangler  
 Lynne A. Taft-Draper, *FOMA President*  
 Jan Werschky  
 Shannon Easter White

## Honorary Trustee

Elizabeth Neithercut

## Staff & Art School Faculty

John Henry, *Executive Director*  
 Guy Adamec, *Art School Instructor*  
 Zack Akers, *Security*  
 Gerald Alcorn, *Security*  
 Rebecca Andrus, *Art School Instructor*  
 Andrea Ashmore, *Visitor Services Manager*  
 Valarie Bailie, *Membership Coordinator*  
 Sara Bostwick, *Café Assisant*  
 Ed Bradley, *Associate Curator of Film*  
 Jessica Brown, *Art Educator*  
 Tom Cheek, *IT Specialist*  
 Bryan Chirstie, *Facility Manager*  
 Justin Clanton, *Facilities Assistant*  
 Teya Current, *Café Assistant*  
 Gail Curry, *Receptionist*  
 Monique Desormeau, *Curator of Education*  
 Melissa Ditri, *Events Assistant*  
 Alla Dubrovich, *Art School Instructor*  
 Michelle Dummer, *Asssistant to Curator of Education*  
 Jennifer Edgington, *Art Educator*  
 Pamela Ehde, *Early Childhood Art Educator*  
 Donovan Entrekin, *Director of the Art School*  
 William Farmer, *Security*  
 Craig Fenner, *AV Technition*  
 Alice Foster-Stocum, *Art School Instructor*  
 Kimberly Giacchina, *Visitor Services*  
 Autumn Gilbert, *Café Assistant*  
 Anthony Gittens, *Security*  
 Tracee Glab, *Curator of Collections & Exhibitions*  
 Michele Gunn, *Art School Instructor*  
 Jeffrey Hageman, *Art School Instructor*  
 Paul Hauth, *Art School Instructor*  
 Jennifer Hickmott, *Program Coordinator*  
 Julia Hill, *Security*  
 Craig Hinshaw, *Art School Instructor*  
 Barbara Holmer, *Art School Instructor*  
 Donald Howell, *Facilities Assistant*  
 Richard Huron, *Facilities Assistant*  
 Heather Jackson, *Assistant Registrar*  
 Judy Johnson, *Librarian*  
 Kimberly Justice, *Assistant Retail Manager*  
 Ryan Kelsey, *Art School Instructor*  
 Sarah Kohn, *Assistant Curator*

Karyn Konkel, *Art School Instructor*  
 Chene Koppitz, *Communications & Marketing Coordinator*  
 Miles Lam, *Graphic Design*  
 Kayla Latham, *Visitor Services*  
 Sarah Lathangue, *Art School Instructor*  
 Michelene LaTurneau, *Security*  
 James Louis, *Security*  
 Igor Macherkevich, *Art School Instructor*  
 Elizabeth Mamola, *Retail Clerk*  
 Kathrine Martin, *Visitor Services*  
 Alexis Massimino, *Art School Assistant*  
 Donald McCombs, *Security*  
 Jeffrey McLaurin, *Facilities Assistant*  
 Michael Melenbrink, *Director of Finance & Administration*  
 Logan Miller, *Café Assistant*  
 Erin Mohrman, *Art School Instructor*  
 Maria Morris, *Security*  
 Lori Motley, *Assistant to the Executive Director*  
 Sarah Mullane, *Director of Member & Guest Relations*  
 Bryan Nichols, *Facilities Assistant*  
 Nicolle Noel, *Art Educator*  
 Emily O'Boyle, *Digital Resources Coordinator*  
 Brian O'Leary, *Security*  
 Matthew Osmon, *Art School Instructor*  
 Peter Ott, *Registrar*  
 D'Angelo Philpots, *Café Assistant*  
 Marissa Pierce, *Public & Community Relations Coordinator*  
 Cory Potter, *Retail Manager*  
 Mark Robichaud, *Facility*  
 Natalie Robinson, *Security*  
 Andrea Rodgers, *Early Childhood Art Educator*  
 Phillip Ruehle, *Art School Instructor*  
 Barry Russell, *Security*  
 Taylor Sampson, *Retail Clerk*  
 Marquis Sanders, *Security*  
 Emily Sevick, *Visitor Services*  
 Hillary Sewell, *Café Assistant*  
 Kathryn Sharbaugh, *Director of Development*  
 Courtney Simpson, *Art School Instructor*  
 Lauren Simpson, *Security*  
 Erica Simpson, *Visitor Services*

Arla Slogor, *Art School Instructor*  
 Anita Spencer, *Art School Instructor*  
 Hannah Stark, *Assistant to Art School Director*  
 Emily Stetson, *Assistant Events Coordinator*  
 Tracey Stewart, *Grants Specialist*  
 Ashley Toth, *Special Events Coordinator*  
 Billy Traylor, *Security*  
 Antwain Trimble, *Executive Chef, Food & Beverage Manager*  
 Vicki Vanfleet, *Visitor Services*  
 Rachael Vogt, *Curatorial Assistant*  
 Anna Wares, *Facilities Assistant*  
 Kathleen Weiss, *Security*  
 Yolanda West, *Café Assistant*  
 Timothy Widener, *Art School Instructor*  
 Diabe Willey, *Security*  
 Michael Wilson, *Security Supervisor*  
 Kala Wood, *Membership Assistant*  
 Heather Wright, *Digital Media Specialist*

