

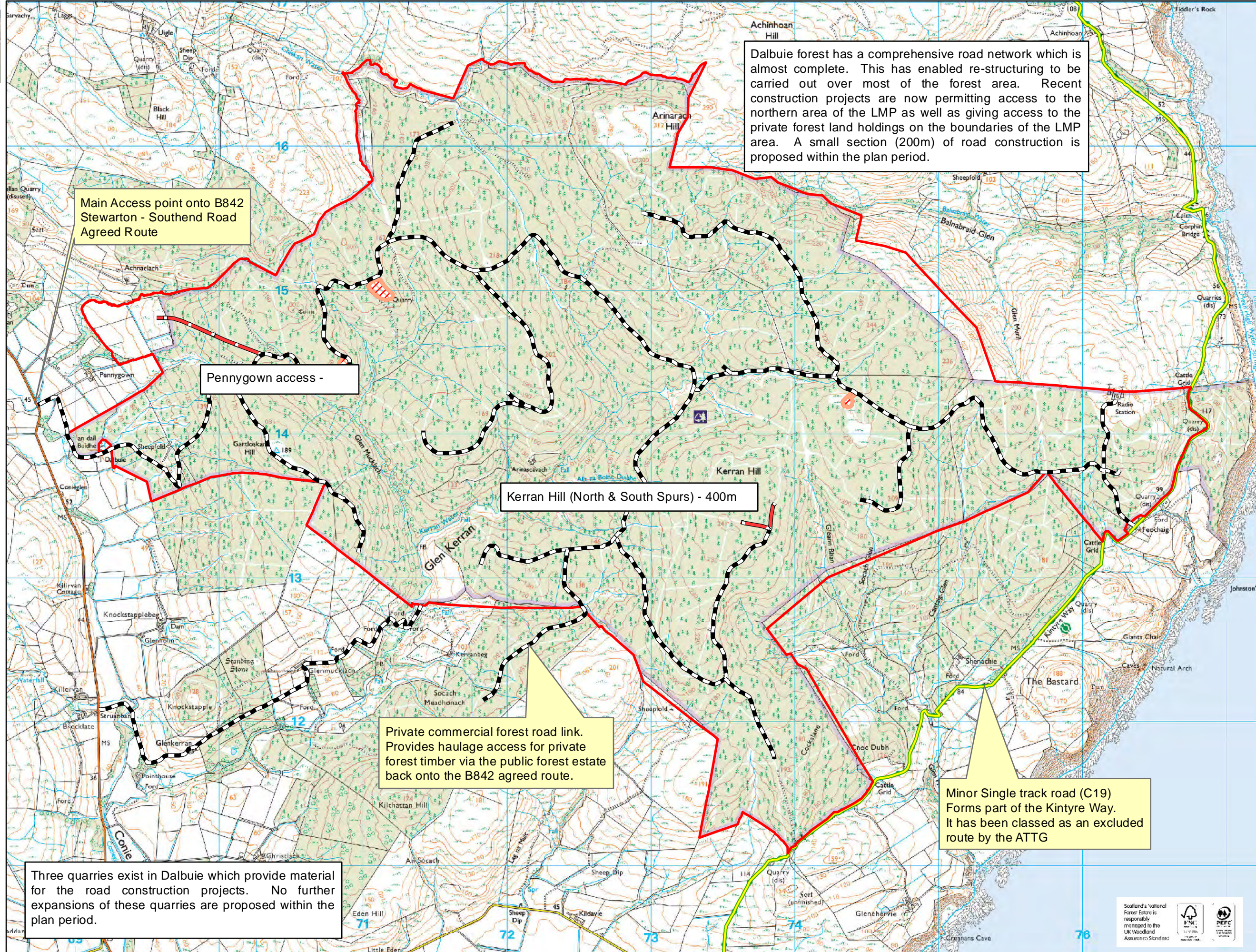

M7 - Roads

Legend

- FC Roads
- Proposed Road Construction
- Dalbuie Quarries
- Dalbuie LMP Boundary
- The Kintyre Way



Dalbuie forest has a comprehensive road network which is almost complete. This has enabled re-structuring to be carried out over most of the forest area. Recent construction projects are now permitting access to the northern area of the LMP as well as giving access to the private forest land holdings on the boundaries of the LMP area. A small section (200m) of road construction is proposed within the plan period.

Main Access point onto B842 Stewarton - Southend Road Agreed Route

Pennygown access -

Kerran Hill (North & South Spurs) - 400m

Private commercial forest road link. Provides haulage access for private forest timber via the public forest estate back onto the B842 agreed route.

Minor Single track road (C19) Forms part of the Kintyre Way. It has been classed as an excluded route by the ATTG

Three quarries exist in Dalbuie which provide material for the road construction projects. No further expansions of these quarries are proposed within the plan period.

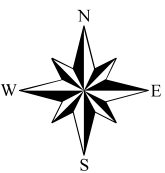

1:25,000 @ A3

July 2019