

Mythology Photography Fiction Fishing  
Christianity Art Cooking Essays  
Buddhism Freemasonry Medicine Biology  
Music Ancient Egypt Evolution  
Carpentry Physics Dance Geology  
Metaphysics Fitness Shakespeare  
Cosmetology Yoga Marketing Confidence  
Immortality Biographies Poetry  
Psychology Witchcraft Electronics  
Chemistry History Law Accounting  
Philosophy Anthropology Alchemy Drama  
Quantum Mechanics Atheism Sexual  
Personal Health Ancient History Criminal  
Entrepreneurship Shipping Languages Sport  
Metaphysics Investment Archaeology

# Forgotten Books

— [www.forgottenbooks.com](http://www.forgottenbooks.com) —

Copyright © 2016 FB &c Ltd.

All rights reserved. No part of this publication may be reproduced, distributed, or transmitted in any form or by any means, including photocopying, recording, or other electronic or mechanical methods, without the prior written permission of the publisher, except in the case of brief quotations embodied in critical reviews and certain other noncommercial uses permitted by copyright law.

# Historic, archived document

Do not assume content reflects current scientific knowledge, policies, or practices.



Library, Bureau of Plant Industry  
Current Author Entries, 1920, List 48  
Indexed - January 3-15, 1921.

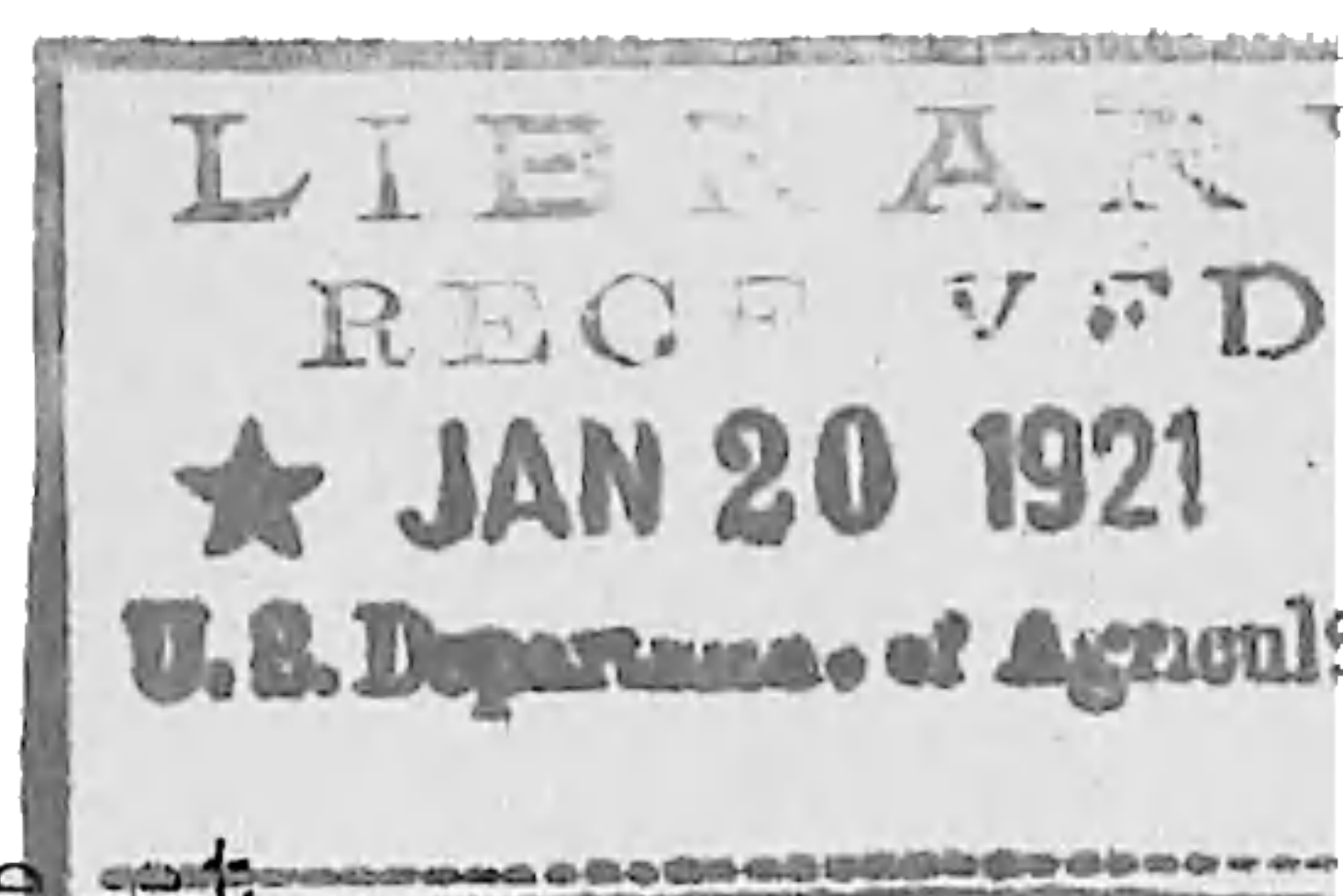

Agric. Colon.

Denis, Marcel  
Le *Cyperus papyrus* L. (Coup d'oeil historique et  
botanique) Agron. Colon. 6: 133-139 illus. N.1920  
Bibliographie: p. 138-139 no.35

Pampanini, Renato  
Odoardo Beccari Agric. Colon. 14: 449-453 N.1920  
no.11

Amer. For.

Detwiler, S. B.  
Safeguarding the white pine crop. Amer. For. 27:  
7-11 illus. Ja.1921 no.1

Amer. Fruit Grow.

Wister, A. L.  
A blight-resistant pear stock., *Pyrus usuriensis* prom-  
ises relief from the great plague Amer. Fruit Grow.  
41: 3, 20-21 illus. Ja.1921 no.1

Ann. K. K. Naturh. Mus. Wien

Kränzlin, Friedrich  
Beiträge zur kenntnis der gattung *Telipogon* H.B.K.  
Ann. Naturh. Mus. Wien 33: 9-38 1920

Ann. Rep. Dept. Agr. W. Austr.

Herbert, D. A.  
Report of economic botanist [and plant pathologist]  
Ann. Rep. Dept. Agr. W. Austr. 1919/20 p.27

Arb. Deut. Landw. Gesell. Oesterr.

Hecke, Ludwig  
Welche massnahmen zur bekämpfung der pflanzenschädlinge  
sind pratisch durchführbar? Arb. Deut. Landw. Gesell.  
Oesterr. 4 (1919): 121-135 1920

Ber. Deut. Bot. Ges.

Czapek, Friedrich  
Zur kenntnis der silberreduzierenden zellsubstanzen  
in laubblätterm Ber. Deut. Bot. Ges. 38: 246-252  
O.1920 no. 7

Möbius, Martin

Die entstehung der schwarzen färbung bei den pflanzen.  
Ber. Deut. Bot. Ges. 38: 252-260 O.1920 no.7

Biochem. Journ.

Onslow, M. W.  
Oxidising enzymes II-III Biochem. Journ. 14: 535-  
540, 541-547 O.1920 no.5  
II. The nature of the enzymes associated with certain  
direct oxidising systems in plants. III. The oxidising  
enzymes of some common fruits.  
References: p. 540, 547.

Bol. Mens. Defensa Agr. Uruguay

Enfermedades de las plantas producidas por parásitos  
vegetales Bol. Mens. Defensa Agr. Uruguay 1920,  
no. 12 p. 332-334 D.1920

Bot. Gaz.

Coulter, M. C.  
Origin of mechanism of heredity Bot. Gaz. 70: 459-  
464 D.1920 [Ja.1921] no.6

Edwards, J. G.  
Flower and seed of *Hedyosmum nutans* Bot. Gaz. 70:  
409-424 pl. xxxiv-xxxvi D.1920 [Ja.1921] no.6  
Literature cited: p. 422-423

Dachnowski, A. P. \*  
Correlation work in peat-land problems Bot. Gaz. 70:  
453-458 D.1920 [Ja.1921] no.6

1. The first part of the document discusses the importance of maintaining accurate records of all transactions and activities. It emphasizes that this is essential for ensuring transparency and accountability in the organization's operations.

2. The second part of the document outlines the various methods and tools used to collect and analyze data. It highlights the need for consistent data collection procedures and the use of advanced analytical techniques to derive meaningful insights from the data.

3. The third part of the document focuses on the role of technology in data management and analysis. It discusses how modern software solutions can streamline data collection, storage, and processing, thereby improving efficiency and accuracy.

4. The fourth part of the document addresses the challenges associated with data management, such as data quality, security, and privacy. It provides strategies to mitigate these risks and ensure that the data remains reliable and secure.

5. The fifth part of the document concludes by summarizing the key findings and recommendations. It stresses the importance of ongoing monitoring and evaluation to ensure that the data management processes remain effective and up-to-date.

## Bot. Gaz.

Haining, H. I.

Development of embryo of Gnetum Bot. Gaz. 70: 436-445  
 pl. xxxix-xli D.1920 [Ja.1921] no.6  
 Literature cited: p. 444

Holm, Theodor

A morphological study of Cicer arietinum Bot. Gaz. 70: 446-452  
 pl. xlii-xliv D.1920 [Ja.1921] no.6

Sifton, H. B.

Some characters of xylem tissue in cycads Bot. Gaz. 70: 425-435  
 pl. xxxvii-xxxviii D.1920 [Ja.1921] no.6  
 Literature cited: p.434

Steinberg, R. A.

Effect of zinc and iron compared with that of uranium and cobalt on growth of Aspergillus Bot. Gaz. 70: 465-468  
 D.1920 [Ja.1921] no.6

## Bot. Mag. Tokyo

Miyoshi, Manabu

Untersuchungen über japanische kirsche I Bot. Mag. Tokyo 34: 159-177  
 illus. N.1920 no.407

Nakai, Takenoshin

Notulae ad plantas Japoniae et Koreae XXIII Bot. Mag. Tokyo 34: 141-158  
 O.1920 no.406

Takinoto, Seito

On the bacterial leaf-spot of Antirrhinum majus L. Bot. Mag. Tokyo 34: (253)-(257)  
 O.1920 no.406  
 Pseudomonas antirrhini n. sp.  
 In Japanese

## Bull. Agr. Inst. Sci. Saigon

Vincens, François

Maladie rose et chancre des branches sur Hevea brasiliensis dûs au Corticium salmonicolor B. et Br. Bull. Agr. Inst. Sci. Saigon 2: 321-331  
 N.1920 no.11  
 Bibliographie: p. 331

## Bull. Imp. Inst. Gt. Brit.

The caa-ehe plant as a sweetening agent Bull. Imp. Inst. Gt. Brit. 18: 123-125  
 Ja./Mr.1920 no.1

## Bull. Jard. Bot. État Bruxelles

Beeli,

Note sur le genus Meliola Fr. Espèces et variétés nouvelles récoltées au Congo. Essai d'un synopsis général des Meliola rangées d'après les caractères anatomiques et d'après les hôtes, suivi d'une liste de toutes les espèces décrites à ce jour. Bull. Jard. Bot. État Bruxelles 7: 89-160  
 Ag.1920 no.1

Wildeman, Emile de

Additions à la flore du Congo Bull. Jard. Bot. État Bruxelles 7: 1-88  
 Ag.1920 no.1

## Bull. N.Y. State Mus.

Fenko, F. E.

Plants of the Susquehanna valley and adjacent hills of Tioga county Bull. N.Y. State Mus. 219/220 (Apr./Mar. 1919): 247-250  
 1920

House, H. D.

Notes on fungi VI Bull. N.Y. State Mus. 219/220: 233-238  
 3 pl. 1920

House, H. D.

Notes on local floras VI Bull. N.Y. State Mus. 219/220: 238-246  
 1920

House, H. D.

Report of the state botanist 1918 Bull. N.Y. State Mus. 219/220: 32-75  
 1920

Includes reprint of Report of State botanist for 1886, from 40th annual report of the Museum



Bull. So. Calif. Acad. Sci.

Moxley, G. L.

Zauschneria orbiculata n.sp. Bull. So. Calif. Acad. Sci. 19(4): 30 0.1920

Parish, S. B.

The immigrant plants of Southern California Bull. So. Calif. Acad. Sci. 19(4): 3-30 0.1920

Bull. Torr. Club

Ashe, W. W.

Notes on trees and shrubs of eastern North America Bull. Torr. Club 47: 581-582 D.1920 [Ja.1921] no.12  
Prunus allegheniensis Porter; Azalea neglecta n.sp.,  
A. arborescens Pursh

Osterhout, G. E.

Rocky Mountain botany and the Long expedition of 1820 Bull. Torr. Club 47: 555-562 D.1920 [Ja.1921] no.12

Setchell, W. A.

Geographical distribution of the marine spermatophytes. Bull. Torr. Club 47: 563-579 D.1920 [Ja.1921] no.12  
Bibliography: p. 577-579

Centralbl. Bakt. Abt. II

Kobel, Fritz

Zur biologie der trifolien-bewohnenden Uromycesarten. Centralbl. Bakt. Abt. II, 52: 215-235 N.1920  
Literaturverzeichnis: p.235

Laubert, Richard

Schmarotzerpilze und pflanzenkrankheiten aus Polen und Masuren Centralbl. Bakt. abt. II, 52: 236-244 N.1920 no. 9/12.

Stift, Anton

Ueber im jahre 1919 veröffentlichte bemerkenswerte arbeiten und mitteilungen auf dem gebiete der tierischen und pflanzlichen feinde der zuckerrübe. Centralbl. Bakt. abt. 2, 52: 244-252 N.1920 no. 9/12.

Compt. Rend. Acad. Agr. France

Aumiot, Just

Rajeunissement et perfectionnement de la pomme de terre Compt. Rend. Acad. Agr. France 6: 853-857 N.1920 no.35  
see also resumé and comments by Schribaux: p. 844-848.

Compt. Rend. Acad. Sci. Paris

Barlot, J.

Sur de nouvelles réactions colorées utilisables pour la diagnose d'espèces mycologiques Compt. Rend. Acad. Sci. Paris 171: 1014-1016 N.1920 no.21

Chevalier, Auguste

Sur les variations de bourgeons des arbres et arbustes cultivés comme cause de décadence des variétés anciennes Compt. Rend. Acad. Sci. Paris 171: 1011-1014 N.1920 no.21

Dangeard, Pierre

Sur la métachromatine et les composés tanniques des vacuoles Compt. Rend. Acad. Sci. Paris 171: 1016-1019 illus. N.1920 no.21

Daniel, Lucien

Recherches sur la greffe des Solanum Compt. Rend. Acad. Sci. Paris 171: 1074-1076 N.1920 no.22

Guilliermond, Alexandre

Nouvelles recherches sur l'appareil vacuolaire dans les végétaux Compt. Rend. Acad. Sci. Paris 171: 1071-1074 illus. N.1920 no.22

Sauvageau, Camille

Nouvelles observations sur l'Ectocarpus padinae Sauv. Compt. Rend. Acad. Paris 171: 1041-1044 N.1920 no.22





Compt. Rend. Acad. Sci. Paris

Souèges, René

Embryogénie des urticacées. Développement de l'embryon  
chez l'*Urtica pilulifera* L. Compt. Rend. Acad. Sci.  
Paris 171: 1009-1011 N.1920 no.21

Compt. Rend. Soc. Biol. Paris

Guilliermond, Alexandre

Caractères différentiels de l'appareil vacuolaire et du  
chondriome dans la cellule végétale Compt. Rend.  
Soc. Biol. Paris 83: 1435-38 illus. II.1920 no.33

Flor. Exch.

Baxter, Samuel Newman

Bartran's cypress has fallen. A landmark in America's  
first botanical garden passes away. Flor. Exch. 51:  
23. illus. Ja.1,1921 no.1

Joseph Meehan

Flor. Exch. 51: 7, 28 port. Ja.  
1, 1921.

Note of death

Gard. Chron.

Christian, W. H.

Potato trials at Borrow-in-Furness. Gard. Chron.  
III, 68: 291. D.11,1920

Elwes, H. J.

Formosan conifers Gard. Chron. III, 68: 277  
D.4,1920 no.1771

Farrer, R. J.

Mr. Reginald Farrer's second exploration in Asia no.23  
The harvest. Gard. Chron. III, 68: 276 D.4,1920  
no.1771

Harwood, E. H.

The maritime pine forests of Gascony. Gard. Chron.  
III, 68: 264-265 illus. N.27,1920 no.1770  
Gives brief history of reforesting of region.

White, F. A.

The flora of Somme battlefields Gard. Chron. III,  
68: 276-277 D.4,1920 no.1771

Gard. Mag.

Harshberger, J. W.

The old gardens of Pennsylvania III Painter's arbo-  
retum, near Lima, Delaware Co., Pa. Gard. Mag. 32:  
257-258 illus. Ja.1921 no.5

Genetica

Lotsy, J.P.

Oenother-proeven in 1919 (vervolgt en slot) II. Kan  
men bij de oenotheren eenigen invloed van het protoplasma  
op de morfologische kenmerken der verschillende vormen  
constateeren? Genetica 2: 385-399 illus., fold.tab.  
S.1920 [Rec'd Ja.1921] no.5

Guide to Nature

Davis, C. B.

Revelations in hairs. Guide to Nature, 13: 117-123.  
illus. Ja.1921 no.8

Missouri Bot. Gard. Bull.

Native plants suitable for the gardens of Missouri and ad-  
joining states XIII. Native trees and shrubs for unfavorable  
and smoky city conditions. XIV. Native plants for ground  
covers Missouri Bot. Gard. Bull. 8: 127-130 D.1920  
no.10

Genetics

Blakeslee, A. F.

A dwarf mutation in *Portulaca* showing vegetative rever-  
sions Genetics 5: 419-433 illus. J1.1920  
[Jan.1921] no.4



Journ. Agr. Res.

Hurd, A. M.  
 Injury to seed wheat resulting from drying after disinfection with formaldehyde Journ. Agr. Res. v.20, no.3 p.209-244 pl.35-41 N.1,1920 [Ja.1921]  
 Literature cited: p.243-244

Kelley, W.P. & Cummins, A.B.  
 Composition of normal and mottled citrus leaves Journ. Agr. Res. v.20, no.3 p. 161-191 N.1,1920 [Ja.1921]  
 Literature cited: p. 190-191

Journ. Bot.

Britten, James  
 Lehmann's Pugilli I Journ. Bot. 58: 292-293 D.1920 (Bibliographical notes LXXIXa) no.696  
 Correction of his first note on the subject

Britten, James  
 John Reader Jackson Journ. Bot. 58: 298 D.1920 no.696

Fawcett, William  
 William Harris Journ. Bot. 58: 298-299 D.1920 no.696

Warner, Marjorie F  
 The dates of Rheede's "Hortus Malabaricus" Bibliographical notes LXXXII Journ. Bot. 58: 291-292 D.1920 no.696

Journ. Wash. Acad. Sci.

Kempton, J. H.  
 Linkage between brachytic culms and pericarp and cob color in maize Journ. Wash. Acad. Sci. 11: 13-20 Ja.4,1921 no.1  
 Literature cited: p.20

Meded. Landbouwhoogesch. Wageningen

Baas Becking, L. H.  
 Staphylaea colchica Stev. var. laxiflora n.var. Meded. Landbouwhoogesch. Wageningen 18: 83-89 pl. vi-vii 1920 no.2  
 Bibliographical foot notes

Nature

Hall, A. D.  
 Spencer Pickering F.R.S. Nature 106: 509-510 D.16,1920.

Naturw. Wochenschr.

Stahl, Ernst  
 Ueber die pflanzenfamilie der kakteen. Naturw. Wochenschr. n.f., 19: 721-728 N.14,1920 no.46

New Zeal. Journ. Agr.

Levy, E. B.  
 Dry-rot of Swedes investigation. Progress field report, season 1919-20 New Zeal. Journ. Agr. 21: 233-243 illus. N.1920 no.5

North Amer. Flora .

Arthur, J. C.  
 Dicaeoma on Poaceae North Amer. Flora 7: 269-336 D.1920 no.4  
 F. D. Fromme

Pharm. Journ.

Greenish, H. G.  
 Uzara: what is it? Pharm. Journ. 105: 474-475 N.2,1920 no.2980  
 Dicoma anomala plant sent from Amani, not known whether it is the plant described by H.W.A. Hopf or not.

Phytopath.

Adams, J. F. & A.M. Russell  
 Rhizopus infection of corn on the germinator Phytopath. 10: 525-543 illus. D.1920 no.12  
 Literature cited: p. 542-543  
 Contr. Dept. Botany Penn. State Coll. no.24



Phytopath.

Orton, C. R.  
The crop protection institute. Phytopath. 10: 514-545. D.1920 no.12

Reddick, Donald  
A fourth Phytophthora disease of tomato Phytopath. 10: 528-534 D.1920 no.12

Rhoads, A. S.  
Studies on the rate of growth and behavior of the blister rust on white pine in 1918 Phytopath. 10: 513-527 D.1920 no.12  
Literature cited: p. 527.

Proc. Biol. Soc. Wash.

Blake, S. F.  
Five new species of *Cedrela* Proc. Biol. Soc. Wash. 33: 107-111. D.30,1920 no.24  
*C. discolor*, *C. rosei*, *C. rotunda*, *C. whitfordii*, *C. yucatanana*.

Blake, S. F.  
New trees and shrubs from Mexico and Guatemala Proc. Biol. Soc. Wash. 33: 117-120 D.30,1920 no.26  
*Capparis hexandra*, *Jatropha sympetala*, *Guarea obtusata*, *Russelia obtusata*, *R. tetraptera*

Blake, S. F.  
Two new *Salvias* from Guatemala Proc. Biol. Soc. Wash. 33: 113-115 D.30,1920 no.25  
*S. holwayi*, *S. popenoei*

McAtee, W. L. & F.P. Metcalf  
Notes on cockleburs (*Ambrosiaceae*; *Xanthium*) of the District of Columbia and vicinity Proc. Biol. Soc. Wash. 33: 177-180 pl.4 D.30,1920 no.32

Piper, C. V.

Some new plants from the Pacific northwest Proc. Biol. Soc. Wash. 33: 103-106 D.30,1920 no.23  
*Erysimum torulosum*, *Arabis macella*, *Castilleja brevilibata*, *C. chlorotica*, *Aster misellus*, *Achillea eradiata*, *Arnica aphanactis*, *A. andersonii*, *A. myriadenis*.

Proc. Iowa Acad. Sci.

Anderson, J. P.  
Supplemental list of plants from southeastern Alaska Proc. Iowa Acad. Sci. 26 (1919): 327-331 [1920]

Bakke, A. L. & H.H. Plagge  
Studies upon the absorption and germination of wheat treated with formaldehyde. Proc. Iowa Acad. Sci. 26 (1919): 365-375 [1920]

Cratty, R. I.

The genus *Lactuca* in Iowa Proc. Iowa Acad. Sci. 26 (1919): 239-248 illus. [1920]

Ensign, Evelyn

*Rosa pratincola* Greene Proc. Iowa Acad. Sci. 26 (1919): 303-310 [1920]

Fitzpatrick, T. J.

The fern flora of Nebraska Proc. Iowa Acad. Sci. 26 (1919): 311-326 [1920]

Pammel, L. H.

Dr. Byron D. Halsted Proc. Iowa Acad. Sci. 26 (1919): 31-33 [1920]

Peck, M. E.

Study of the study of the Oregon coast flora Proc. Iowa Acad. Sci. 26 (1919): 337-362 [1920]

Sawyer, M. L.

Hybridization in *Iris* Proc. Iowa Acad. Sci. 26 (1919): 363-364 [1920]



Proc. Iowa Acad. Sci.

Tuttle, F. M.  
Flora of Mitchell county      Proc. Iowa Acad. Sci.  
26 (1919): 289-302    illus.    [1920]

Wolden, B. O.

The moss and lichen flora of western Emmet county. An annotated list of the bryophytes and lichens of the High Lake and Des Moines river region. Proc. Iowa Acad. Sci. 26 (1919). 259-267 [1920]

Rev. Agr. Puerto Rico

Figueroa, C. A.  
El matizado de la caña de azúcar y la producción de azúcar en Puerto Rico. Rev. Agr. Puerto Rico v.5, no.3 p. 25-31 S.1920.

Lagrand, J. F.

Plantas utiles de Puerto Rico      Rev. Agr. Puerto Rico v.5, no. 5 p.1-7    illus.    N.1920

Matz, Julius

Observaciones hechas en la region cerca de Maricao con respecto a las enfermedades del cafe y el guineo. Rev. Agr. Puerto Rico v.5, no.5, p. 15-18    illus. N.1920.

Rev. Gén. Bot.

Moycho, Venceslas

Recherches sur le rôle physiologique de la saponine Rev. Gén. Bot. 32: 449-459 1920 no.383

Rev. Hort.

Krelage, Ernest

Nouvelles tulipes hybrides      Rev. Hort. 92: 196-197 col.pl.    N.16,1920.    no.11

Mottet, Seraphim

Un nouveau Liquidambar, L. formosana Hance      Rev. Hort. 92: 192-194    illus.    N.16,1920    no.11

Riv. Biol.

Campanile, Guilia

Sull'Orbanche della fava.      Riv. Biol. 2: 454-468 S./O.1920    no.5  
Scritti citati: p. 467-468

Toni, G. B. de

Sul comportamento degli acheni emiciclici della Calendula officinalis L. rispetto all'ereditarietà (Nuove osservazioni biometriche preliminari) Riv. Biol. 2: 451-453 S./O.1920    no.5

Riv. Patol. Veg.

Montemartini, Luigi

Alcune malattie nuove o rare osservate nel Laboratorio di patologia vegetale di Milano 22-26 Riv. Patol. Veg. II, 10: 119-125 N.15,1920    no. 8/9.

Phyllosticta macrocarpae n.sp. on leaves of Quercus macrocarpa; Gymnosporangium clavariaeforme (Jacq.) Rees, forma longissima Montem. on leaves and fruits of Crataegus oxycantha.

Montemartini, Luigi

Giuseppe Cuboni      Riv. Patol. Veget. 10: 117-118 N.15,1920    no. 8/9.

Science

Bergman, H. F.

Observations on the accumulation of carbon dioxide from strawberries in refrigerator cars      Science 53: 23-24    Ja.7,1921    no.1358

Accumulation not sufficient to cause injury to the berries.

Pammel, L.H.

Some economic phases of botany      Science 53: 4-15 Ja.7,1921    no.1358

Address of vice-president and chairman of Sect. G, botany, Amer. Assoc. Adv. Sci. Chicago, 1920.







**THIS PAGE IS LOCKED TO FREE MEMBERS**

Purchase full membership to immediately unlock this page

# HISTORY

Tens of thousands of important historical sources, many previously unobtainable, are now available for the first time with a Forgotten Books Full Membership.

Unlimited Access  
\$8.99/month

**Continue**

\*Fair usage policy applies





Library, Bureau of Plant Industry  
Current Author Entries, 1921, List 49  
Indexed - January 17-29, 1921.

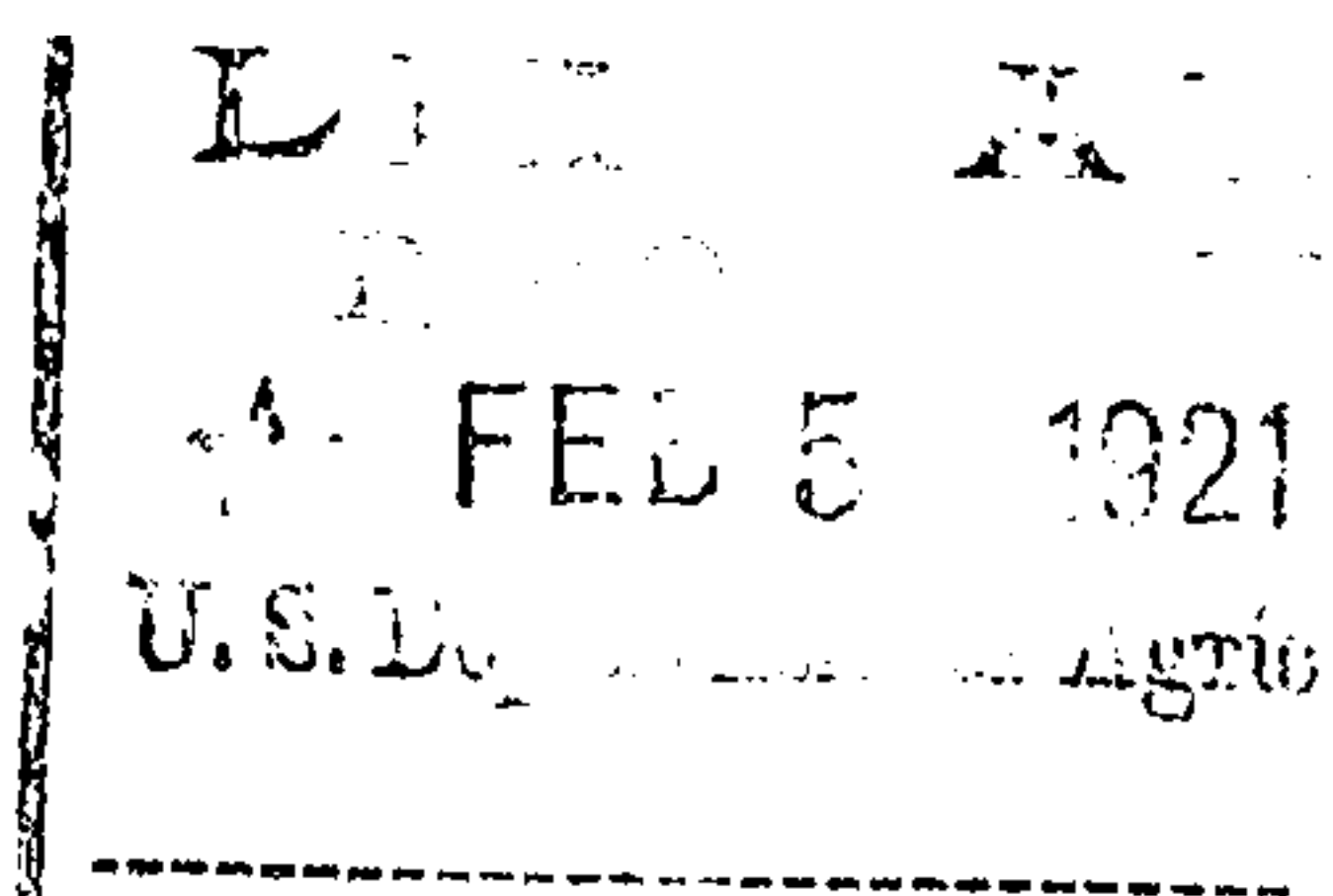

Amer. Journ. Bot.

Bailey, I.W.

The cambium and its derivative tissues III. A reconnaissance of cytological phenomena in the cambium Amer. Journ. Bot. 7: 417-434 pl. xxvi-xxix D.1920 [Ja.1921] Literature cited: p. 430-432. no.10

Ellen, S. M.

The germination of the spores of *Conocephalum conicum* Amer. Journ. Bot. 7: 458-464 pl. xxxiv-xxxv. D. 1920 [Ja.1921] no.10 Literature cited: p. 463-464

Kraus, Ezra Jacob

The modification of vegetative and reproductive functions under some varying conditions of metabolism. Amer. Journ. Bot. 7: 409-416 D.1920 [Ja.1921] no.10

Higgins, B. B.

Morphology and life history of some Ascomycetes with special reference to the presence and function of spermatia Amer. Journ. Bot. 7: 435-444 illus., pl. xxx- D.1920 [Ja.1921] no.10

References: p. 443-444

*Sphaerella bolleana* n. sp.; *Mycosphaerella bolleana* n.sp.

Stork, H. E.

Biology, morphology and cytoplasmic structure of *Aleurodiscus* Amer. Journ. Bot. 7: 445-457 pl. xxxi-xxxiii D.1920 [Ja.1921] no.10 Bibliography: p.456

Amer. Journ. Sci.

Holm, Theodore

*Chionophila Benth.* A morphological study. Amer. Journ. Sci. ser.V, 1: 31-38. illus. Ja.1921 no.1

Ann. di Bot.

Pierpaoli, Irma

Ulteriori osservazioni sulla *nespola apirena*. Ann. di Bot. 15: 65-86 illus. 0.20,1920 no.2

Ann. Rep. Mich. Acad. Sci.

Bartlett, H.E.

The manufacture of sugar from *Arenga saccharifera* in Asahan, on the east coast of Sumatra. Ann. Rep. Mich. Acad. Sci. 21 (1919): 155-165. pl. iii-vi. 1920. Bibliography, p.164

Bessey, E. A.

The effect of parasitism upon the parasite - a study in phylogeny. Ann. Rep. Mich. Acad. Sci (21) (1919): 317-320. 1920.

Bessey, E.A.

Guide to the literature for the identification of fungi - a preliminary outline for students and others. Ann. Rep. Mich. Acad. Sci. 21(1919): 287-316. 1920.

Brotherton, W.E., Jr.

The heredity of "rogue types in garden peas (*Pisum sativum*) Ann. Rep. Mich. Acad. Sci. 21 (1919): 263-279. pl. vii-xiii. 1920. Literature cited, p.278

Coons, G. H. & McKinney, H.H.

Formaldehyde injury to wheat. Ann. Rep. Mich. Acad. Sci. 21 (1919): 321-324. 1920.

Coons, G. H.

The Michigan plant disease survey for 1918. Ann. Rep. Mich. Acad. Sci. 21 (1919): 331-343. pl. xv. 1920.



Ann. Rep. Mich. Acad. Sci.

Coons, G. H. & Geneviève Gillette.

Phenol injury to apples. Ann. Rep. Mich. Acad. Sci. 21 (1919): 325-329. pl.xiv. 1920.  
Preliminary note.

Darlington, H. T.

Distribution of the Orchidaceae in Michigan. Ann. Rep. Mich. Acad. Sci. 21 (1919): 239-261. plate. 1920.

Farwell, O. A.

Notes on the Michigan flora. II. Ann. Rep. Mich. Acad. Sci. 21 (1919): 345-371. 1920.

Friesner, R. C.

Periodicity of elongation and cell division. Ann. Rep. Mich. Acad. Sci. 21 (1919): 233-234. 1920.  
Preliminary note.

Harvey, L. H.

Some phytogeographical observations in Lake county, Michigan. Ann. Rep. Mich. Acad. Sci. 21 (1919): 213-217. 1920.  
Literature cited, p.217

Kraemer, Henry

Michigan - an important source of raw vegetable products. Ann. Rep. Mich. Acad. Sci. 21 (1919): 167-199. 1920.

Osler, H. S.

Origin and development of pedigreed varieties of grain. Ann. Rep. Mich. Acad. Sci. 21 (1919): 139-143. 1920.

Praeger, W. E.

A collection of Sphagnum from the Douglas Lake region, Cheboygan county, Michigan. Ann. Rep. Mich. Acad. Sci. 21 (1919): 237-238. 1920.

Scott, W. R. M. & Petry, E.J.

Correlation of variation of resin content of Podophyllum with certain habitats. Ann. Rep. Mich. Acad. Sci. 21 (1919): 225-231. 1920.

Watson, E. E.

On the occurrence of root-hairs on old roots of Helianthus rigidus. Ann. Rep. Mich. Acad. Sci. 21 (1919): 235. 1920.

Woodcock, E. F.

Observations on the potato disease conditions in Michigan for the summer of 1918. Ann. Rep. Mich. Acad. Sci. 21 (1919): 281-285. 1920.

Ann. Serv. Epiph.

Arnaud, Gabriel

Maladies nouvelles ou peu connues en France. Série II. Ann. Serv. Epiph. 6: 214-227. illus. 1919 [1920]

Arnaud, Gabriel

Station de pathologie végétale de Paris; rapport [pour l'année 1918] Ann. Serv. Epiph. 6: 342-343. 1919 [1920]

Blanchard, E. & Perret, C.

La maladie de l'enroulement des pommes de terre. Ann. Serv. Epiph. 6: 320-326. 1919 [1920]

Capus, J. A.

Station de pathologie végétale de Cadillac (Gironde); rapport [pour l'année 1918] Ann. Serv. Epiph. 6: 349-351. 1919 [1920]

Daumézon, G.

Sur une maladie bactérienne de la carotte. Ann. Serv. Epiph. 6: 327-330. illus. 1919 [1920]  
Organism probably identical with Bacillus carotovorus of Jones.



Ann. Serv. Epiph.

Foëx, Etienne

Observations sur le piétin du blé. Ann. Serv.  
Epiph. 6: 200-213. pl. 1-111. 1919 [1920].  
Leptosphaeria herpotrichoides  
Notice bibliographique, p. 212-213.

France. Ministère de l'agriculture. Service des  
épiphyties.

Rapport phytopathologique pour l'année 1918. Ann.  
Serv. Epiph. 6: 5-33. 1919 [1920]  
By P. Marchal and E. Foëx

Killian, Charles

L'infection des tomates par le "Septoria lycopersici".  
Ann. Serv. Epiph. 6: 334-335. 1919 [1920]

Killian, Charles

Sur les causes de la spécialisation des ascomycètes.  
La Monilia cinerea des cerises. Ann. Serv. Epiph.  
6: 331-333. 1919 [1920]

Mangin, L. A.

L'action des émanations de l'usine de Chedde. Dé-  
périssement des épicea dans la vallée de l'Arve. Ann.  
Serv. Epiph. 6: 187-199. illus. (incl. map) 1919 [1920].

Marchal, Paul

Les traitements arsénicaux et les traitements mixtes  
des arbres fruitiers. Ann. Serv. Epiph. 6: 242-  
280. 1919 [1920]  
Bibliographie, p. 276-280.

Prunet, Adolphe & Mlle B. Aggéry

La maladie des rameaux du figuier. Ann. Serv.  
Epiph. 6: 175-186. illus. 1919 [1920]  
Conidial form of fungus corresponds to Botrytis  
cinerea Pers.

Ravaz, Louis

Recherches sur les traitement du mildiou de la vigne.  
Ann. Serv. Epiph. 6: 281-288. 1919 [1920]

Ann. Rep. Agr. Dept. Gold Coast

Bunting, R. H.

Report of the mycologist, 1919. Ann. Rep. Agr.  
Dept. Gold Coast, 1919, 1919, p. 20-21, 1920.

Arch. Mus. Nac. Rio de Janeiro

Ducke, Adolpho

Pajurá e oity-coro. Arch. Mus. Nac. Rio de Jan-  
eiro, 22: 61-68. plate. 1919.  
Pajurá (Parinarium montanum, Couepia bracteosa,  
Lucuma speciosa); Oity-coro (Couepia rufa)

Hoehne, F. C.

Orchidaceas dos arredores da cidade de S. Paulo  
Arch. Mus. Nac. Rio de Janeiro, 22: 69-75. iii pl.  
1919.

Lobo, Bruno

Conferencia sobre a Ilha da Trindade. Arch. Mus.  
Nac. Rio de Janeiro, 22: 105-158. illus., plates.  
1919.

Algumas impressões sobre a flora da Ilha da Trindade,  
p. 140-144.

Lobo, Bruno

O "Museu nacional" de historia natural. Arch. Mus.  
Nac. Rio de Janeiro, 22: 13-26. 1919.

Magalhaes, Basilio

Biographia de Antonio Luiz Patricio da Silva Manso.  
Arch. Mus. Nac. Rio de Janeiro, 22: 77-96. 1919.  
Bibliographia, p. 89-90.  
Documentos, p. 90-96.

Sampaio, A. J. de

A secção de botanica do primeiro seculo de existencia  
do Museu nacional. Arch. Mus. Nac. Rio de Janeiro,  
22: 37-47. 1919.







**THIS PAGE IS LOCKED TO FREE MEMBERS**  
Purchase full membership to immediately unlock this page



**Never be without a book!**

Forgotten Books Full Membership gives universal access to 797,885 books from our apps and website, across all your devices: tablet, phone, e-reader, laptop and desktop computer

**A library in your pocket for \$8.99/month**

**Continue**

\*Fair usage policy applies



Bull. Misc. Inform. Kew

Dallimore, William

Trees for the Falkland Islands. Bull. Misc. Inform. Kew 1920, p.377-378. D.1920 no.10

Hutchinson, John

Polypodiopsis, Carrière. Bull. Misc. Inform. Kew 1920, p.372. D.1920 no.10

Among New Caledonian Proteaceae one species, *Bauprea balansae*, agrees exactly with Carrière's description (*Bauprea balansae* Brongn. & Gris.)

Decades kewenses, C-Ci. Bull. Misc. Inform. Kew 1920, p.335-345. D.1920 no.10

Diagnoses africanæ: LXXIV. Bull. Misc. Inform. Kew 1920, p.329-335. illus. D.1920 no.10

Small, William

A wilt of carnations, *Nigella*, *Delphinium* and *Cosmos*, with a note on *Sclerotium rolfsii*. Bull. Misc. Inform. Kew 1920, p.321-328. illus. D.1920 no.10

Wilt due to *Fusarium* sp.

Toppin, S. M.

Notes on the balsams of Chitral and the Kachin hills. Bull. Misc. Inform. Kew 1920, p.345-367. illus. D.1920 no.10

Edited by S.T.Dunn, with addition of extracts from letters of Sir Joseph Hooker.

Bull. Pan. Amer. Union

Mell, C. D.

The increasing importance of the jobo tree of tropical America. Bull. Pan Amer. Union, 1920, p.406-409. illus. O.1920, *Spondias lutea*.

Bull. Soc. Hist. Nat. Afr. Nord.

Maire, René

Troisième contribution à l'étude des Laboulbéniales de l'Afrique du Nord. Bull. Soc. Hist. Nat. Afrique du Nord, 11: 143-170. illus. D.15,1920 no.9  
Index des hotes et de leurs parasites, p.164-166.  
Table des genres et des espèces et variétés du genre *Laboulbenia*, p.167.  
Index bibliographique, p.168.

Bull. Soc. Bot. Ital.

Chiovenda, Emilio

*L'Eragrostis caroliniana* (Spreng.) Scribner. Bull. Soc. Bot. Ital. 1920, p.11-16. Ja./Mr.1920 no.1/3.  
Bibliographical footnotes.

Dhiovenda, Emilio

Osservazioni sulla nomenclatura di alcuni ontani nostrani. Bull. Soc. Bot. Ital. 1920 p.3-8. Ja./Mr.1920 no.1/3.  
Bibliographical footnotes.

Mattirolo, Oreste

P. A. Saccardo. Bull. Soc. Bot. Ital. 1920, p.2-3. Ja./Mr.1920 no. 1/3.

Bull. Torr. Club

Arthur, J.G.

New species of Uredineae. XIII. Bull. Torr. Club 48: 31-42. Ja.1921. no.1

Thomas, H. F.

The relation of the health of the host and other factors to infection of *Apium graveolens* by *Septoria apii*. Bull. Torr. Club 48: 1-29. Ja.1921. no.1  
Literature cited, p.27-29.

Calif. Cult.

Urbahns, T. D., 1920-

Twig blight of peach and apricot trees, Calif. Cult. 55:737. D.18,1920 no.25

• 1. 1. 1.

• 2. 2. 2.

• 3. 3. 3.

Chacaras e Quintaes

Navarro de Andrade, Edmundo  
Plantação das casuarinas; solução facil para as seccas  
do Nordeste. Chacaras e Quintaes, 22: 445-448.  
illus. D.15,1920 no.6.

Il Coltiv.

Gabotto, Luigi  
Non sono i sali di rame che uccidono la peronospora?  
Il Coltiv. 66: 949-950. D.20,1920. no.35

Compt. Rend. Acad. Agr. France

Rivoire, Charles  
Le Saccharum spontaneum. Compt. Rend. Acad. Agr.  
France, 6: 912-916. D.15,1920 no.38

Compt. Rend. Acad. Sci. Paris

Vuillemin, Paul  
L'inflorescence de Fuchsia coccinea. Compt.  
Rend. Acad. Sci. Paris 171: 1194-1197. illus. D.13,  
1920. no.24

Wimmsen, René & Duclaux, Mme. J.

Sur la photosynthèse chez les algues floridées.  
Compt. Rend. Acad. Sci. Paris 171: 1231-1233. D.13,  
1920. no.24

Gard. Chron.

Ward, F. K.  
The pass of the winds and waters. II. Gard. Chron.  
III. 68: 310. illus. D.25,1920 no.1774

Webster, A. D.

A Canadian park. Gard. Chron. III 68: 311.  
D.25,1920 no.1774  
Stanley Park, on Bay of Vancouver, B. C.

Gard. Chron. Amer.

Durand, Herbert  
Wild Flower "sanctuaries" proposed. Gard. Chron.  
Amer. 25: 433. Ja.1921 no.1

Gard. Illus.

G, A.  
The common mistletoe (*Viscum album*) Gard. Illus.  
4: 711-712. illus. D.25,1920 no.2181  
Including the red-berried mistletoe (*V. cruciatum*).

Gartenw.

Uphof, J.C.T.  
Die kultur der moosbeeren in den Vereinigten Staaten.  
Gartenwelt, 24: 447-449. illus. N.19,1920 no.47

Hacienda

Arango, Rodolfo  
La enfermedad de las "rayas amarillas" o "mosáico" en  
la caña de azúcar. Hacienda, 16: 106-109. Ja.1921  
no.4

House and Gard.

Bade, E.  
Magnolias to bloom in the spring. House & Gard.  
v.39, no.2, p.30, 58. illus. F.1921 no.2

Jurn. Agr. Prat.

Noffray, E.  
Les chardons nuisibles aux prairies. Journ. Agr.  
Prat. n.s., 34: 479. D.5,1920 no.50

Journ. Agr. Res.

Marsh, C. D. & Clawson, A.B.  
Daubentonia longifolia (coffee bean), a poisonous  
plant. Journ. Agr. Res. 20: 507-513. pl.62.  
D.15,1920 no.6

Journ. Amer. Pharm. Assoc.

Russell, C. A.  
Rose geranium. The results of experiments in its cul-  
ture in Florida. Journ. Amer. Pharm. Assoc. 10: 19-  
26. illus. Ja.1921 no.1



Journ. Amer. Pharm. Assoc.

Viehoever, Arno  
Chinese colza - an adulterant of mustard seed.  
Journ. Amer. Pharm. Assoc. 10: 16-19. illus. Ja.  
1921. no.1  
Brassica campestris chinoleifera Viehoever.

Journ. Bacteriol.

Breed, R.S., and H.J. Conn.  
The nomenclature of the Actinomycetaceae (addenda)  
Journ. Bacteriol. 5: 189-190. S.1920 no.5

Journ. Dept. Agr. & Techn. Instr. Ireland

Hanly, J.  
Mendelism and the laws of heredity. Journ. Dept.  
Agr. & Techn. Instr. Ireland 20: 460-467. plate. 1920  
no.4

Journ. Dept. Agr. So. Africa

Bottomley, Averil Maud & Carlson, K.A.  
Parasitic attack on Eucalyptus globulus. A note on  
Stereum hirsutum in plantations in the Transvaal  
Journ. Dept. Agr. So. Africa 1: 852-858 illus. D.  
1920. no.9

Lansdell, K. A.

A South African gum (Combretum erythrophyllum Burch.)  
Journ. Dept. Agr. So. Africa 1: 834-837 illus.  
D.1920 no.9  
Substitute for gum tragacanth

Journ. For.

Gerry, Eloise  
American storax production: results of different  
methods of tapping red gum trees. Journ. For. 19:  
15-24. illus. Ja.1921 no.1

Journ. Ind. & Eng. Chem.

Kremers, Edward  
Problems in plant chemistry. New fields of phyto-  
chemical research opened up by the cultivation of med-  
icinal plants on an economic scale. Journ. Ind. &  
Eng. Chem. 12: 1018-1020. O.1920. no.10

Journ. Min. Agr. Gt. Brit.

Gt. Brit. Ministry of agriculture  
The inspection of potato crops during 1920. Measures  
for the control of disease in potatoes. Journ. Min.  
Agr. Gt. Brit. 27: 954-957 Ja.1921. no.10

Taylor, H. V.

The distribution of wart disease (cont.) Journ.  
Min. Agr. Gt. Brit. 27: 946-953 Ja.1921 no.10

Mem. Dept. Agr. India Bot. Ser.

Kottur, G. L.  
"Kumpta" cotton and its improvement. Mem. Dept.  
Agr. India Bot. Ser. v.10, no.6 p.221-272 vii pl.  
O.1920.

Howard, Albert & Howard, G.L.C.

The wilt diseases of indigo in Bihar Some aspects  
of the indigo industry in Bihar Pt.I Mem. Dept.  
Agr. India Bot. Ser. v.11, no.1 p.1-26, illus.,  
pl. i-v S.1920.

Nature

MacKay, A. H.  
The alkaloids of Senecio jacobaea. Nature 106:  
503. D.16,1920 no.2668.

Pharm. Journ.

Holmes, E. M.  
Note on uzara, Pharm. Journ. 105: 507. D.11,  
1920. no.2982  
From an asclepiad, most probably Schizoglossum  
shirense N.E.Br.







**THIS PAGE IS LOCKED TO FREE MEMBERS**

Purchase full membership to immediately unlock this page

# HISTORY

Tens of thousands of important historical sources, many previously unobtainable, are now available for the first time with a Forgotten Books Full Membership.

Unlimited Access  
\$8.99/month

**Continue**

\*Fair usage policy applies





Rhodora

Cratty, R. I.  
Ranunculus purshii in Iowa. Rhodora 22: 183.  
N.1920 no.263

Fernald, M. L. & Wiegand, K.M.  
Studies of some boreal American Cerastiums of the  
section Orthodon. Rhodora, 22: 169-179. N.  
1920. no.263

Hervey, E. W.  
A rare variety of Vitis labrusca. Rhodora 22:  
183-184. N.1920 no.263

Woodward, R. W.  
Panicum albemarlene in Connecticut. Rhodora,  
22: 182-183. N.1920 no.263

Science

Britton, N.L.  
Investigation of the flora of northern South America.  
Science, n.s. 53: 29-30. Ja.14,1920 no.1359

Tijdschr. Plantenz.

Koning, de  
Plantenziekten en vreemde houtsoorten Tijdschr.  
Plantenz. 26: 213-215 D.1920 no.12

Lek, H.A.A. van der  
Een ongewoon geval van aantasting door meeldauw  
Tijdschr. Plantenz. 26: 199-200 N.1920 no.11  
Podospaera bayadanthae var. tridactyla on Prunus  
laurocerasus.

Ritzema Bos, Jan  
Bestrijding van de zogenaamde "witte roest" der  
schorzeneeren, veroorzaakt door Cystopus tragopogonis  
(Persoon) Schroet. Tijdschr. Plantenz. 26: 216-  
220 D.1920 no.12

Schoevers, T.A.C.  
Nieuwe ziekten, waarop gelet moet worden. Tijdschr.  
Plantenz. 26: 208-211 N.1920 no.11

Svenska Linn. Sällsk. Årsskr.

Juel, H.O.  
Early investigations of North American flora, with  
special reference to Linnaeus and Kalm. Svenska  
Linn. Sällsk. Årsskr. 3: 61-79 1920.

Trans. Bot. Soc. Edinb.

Riddell, W. R.  
The pharmacopoeia of another botanical physician.  
Trans. Bot. Soc. Edinburgh, 28: 1-23 1920. no.1  
The vegetable physician of Samuel B. Emmons.

Wilson, Malcolm

A new species of Phomopsis parasitic on the Douglas  
fir. Trans. Bot. Soc. Edinburgh, 28: 47-49. 1920.  
no.1  
Read 10th June and 21st October 1920.  
Phomopsis pseudotsugae n.sp.

Trop. Agr.

Dawe, M. T.  
Colombian pita fibre. I- Tropical Life,  
26: 182-183, illus. D.1920. no.12  
Species of Ananas, formerly thought A. macrodentes,  
but its identity not well established.

Gadd, C. H.

Red rust on tea. Trop. Agr. 55: 294-296 plate.  
No.1920. (Dept. Agr. Ceylon, Leaflet no.17) no.5  
Cephaleuros mycoidea.

U.S.Dept. Agr. Farm. Bull.

Shear, C.L.  
Cranberry diseases and their control. U.S.  
Dept. Agr. Farm. Bull. 1081: 1-22, illus. D.1920

1000

Univ. Calif. Pub. Bot.  
Brandege, T. S.  
Plantae mexicanae Purpusianae, X. Univ. Calif.  
Pub. Bot. 7: 325-331. D.29,1920. no.10.

Yearb. Plant. Assoc. Ceylon  
Fetch, Thomas  
Fungus diseases, 1919. Yearb. Plant. Assoc.  
Ceylon 1919, p.108-112. 1920.

Exper. Stat. Publ.  
Howard, Walter L. & Horne, W.T.  
Brown rot of apricots. Calif. Agr. Exp. Sta. Bull.  
326: 73-88. illus. Ja.1921  
Sclerotinia cinerea.

Walster, H.L.  
Earliness and rustiness of spring wheats North  
Dakota Agr. Exp.Stat.Bull.143 8 p. D.1920.

#### New Books

Carapezza, Luciano  
Elementi di biologia vegetale. Palermo, A.  
Trimarchi, 1920.

Cockayne, Leonard  
New Zealand plants and their story. 2d ed., rewrit-  
ten and enlarged. Wellington, N.Z., M.F.Marks, govern-  
ment printer, 1919. (New Zealand. Board of science  
and art. Manual no.1)

Czapek, Friedrich  
Biochemie der pflanzen. 2. auflage. 2. band. Jena,  
G. Fischer, 1920.

Joshi, N. V.  
Studies on the root nodule organism of the leguminous  
plants. Calcutta & London, Thacker & co. [1920] (In-  
dia. Dept. of agriculture. Memoirs. Bacteriological  
series. vol.1, no.9; July, 1920) no.9

Leclerc, du Savlon  
Le rôle de l'osmose en biologie. Essai de physiologie  
végétale Paris, E. Flammarion c1920.

Maass, Harry  
Wie baue und pflanze ich meinen garten. München, F.  
Bruckmann, 1919.

Maiden, J.H.  
A critical revision of the genus Eucalyptus. Part  
43 (v.5, pt.3) pl.176-179. Sydney, 1920.

Moll, J.W. & Janssonius, H.H.  
Mikrographie des holzes der auf Java vorkommenden  
baumarten. 6. lfg. Leiden, E. J. Brill, 1920.

Das Pflanzenreich heft 72-74 Leipzig, W. Engelmann,  
1920.  
h.72 Oleaceae-oleoideae-fraxineae und Oleaceae-  
oleoideae-syringae. Von A. Lingelsheim  
h.73 Araceae-aroideae und Araceae-pistioideae Von  
A. Engler  
h.74 Araceae. Pars generalis et index familiae gen-  
eralis Von A. Engler

Pool, R. J.  
Handbook of Nebraska trees: a guide to the native  
and most important introduced species. Lincoln, Neb.,  
1919.  
171 p. illus. 22.5cm. (University of Nebraska.  
Conservation and soil survey. Bulletin no. 7)

Schmidt, C. C.  
Nature study and agriculture. New York &c. D.C.  
Heath & co. [1920]

Thomas, G. C.  
The practical book of outdoor rose growing for the home  
garden. Garden ed. Philadelphia & London, J.B. Lippin-  
cott. 1920.



New Books

Vieira Souto, Paulo  
Amendoim, cultura - commercio - applicaões indust-  
riaes. Rio de Janeiro, Papelaria Mendes, 1919.

Vieira Souto, Paulo  
Cultura do guando. Rio de Janeiro, Papelaria Mendes,  
1919.

Wagner, E. R.  
A travers la forêt brésilienne. De l'Amazone aux  
Andes. Paris, F. Alcan, 1919.







**THIS PAGE IS LOCKED TO FREE MEMBERS**  
Purchase full membership to immediately unlock this page



**Never be without a book!**

Forgotten Books Full Membership gives universal access to 797,885 books from our apps and website, across all your devices: tablet, phone, e-reader, laptop and desktop computer

**A library in your pocket for \$8.99/month**

**Continue**

\*Fair usage policy applies



Bull. Pan Amer. Union

Agan, J. E.

Guarana Bull. Pan Amer. Union 51: 268-275 illus.  
S.1920 no.3

Black paste from Paullinia cupana.

Calif. Citrogr.

Powell, G. T.

Thirty years experience in application of bud selection  
in the fruit industry. Calif. Citrogr. 5: 344,  
364-366. illus. S.1920.

Canad. Field Nat.

Macoun, W. T.

John Macoun, 1831-1920... Ganad. Field Nat. 34:  
110-114 port. S.1920 no.6

Compt. Rend. Acad. Sci. Paris

Mazé, Pierre

Recherches sur l'assimilation du gaz carbonique par  
les plantes vertes Compt. Rend. Acad. Sci. Paris  
171: 1391-1393 D.1920 no.26

Flow. Grow.

Bliss, A. J.

Naming flowers Flow. Grow. 8: 24 F.1921 no.2

Shull, J.M.

Iris root rot Flow. Grow. 8: 32 F.1921 no.2

Garden

Jacob, Joseph

William Turner, divine and herbalist ... The father  
of British botany - His private gardens - His influence  
on horticulture. Garden, 85: 12. illus. Ja.1,  
1921. no.2563

Britten, James

Gentiana pneumonanthe Garden 85: 19-20 Ja.8,  
1921 no.2564

Garden Chron.

Durham, H. E.

The topinhel Gard. Chron. III, 69: 11 Ja.1,  
1921 no.1775

cross between Helianthus tuberosus & H. macrophyllus,  
introduced by de Noter

Farrer, Reginald

Mr. Reginald Farrer's second exploration in Asia  
no.24 The season closes Gard.Chron. III, 69:  
6 Ja.1,1921 no.1775

Heal, John

Australian indoor shrubs Gard. Chron. III, 69:  
5 illus. Ja.1,1921 no.1775

Ingwersen, W. E. T.

The ornate gentians Gard. Chron. III, 69: 20-21  
illus. Ja.8,1921. no.1776

The Imperial bureau of mycology  
69: 1-2 Ja.1,1921 no.1775

Gard. Chron. III,

Gard. Mag.

Harshberger, J. W.

The old gardens of Pennsylvania IV The Pierce ar-  
boretum at Longwood, Chester county Gard. Mag. 32:  
326-328 illus. F.1921 no.6

Johnston, R. B.

Saving the red cedars for our gardens Gard. Mag.  
32: 329-331 illus. F.1921

Wilson, E. H.

A few hours in Colombo, Ceylon Gard. Mag. 32:  
332-334 illus. F.1921 no.6



Intern. Sugar Journ.

Barber, C. A.

The mosaic or mottling disease of the sugar cane. The main facts of the case to date. Intern. Sugar Journ. 23: 12-19 pl. Ja.1921 no.265 [Literature]: p. 19

Jardin

Arranger, Ch

La régénération des plantes Jardin 34: 188-190 illus. D.20,1920 no. 747  
By injection of solutions into plants.

Journ. Agr. Res.

Bouyoucos, G.J. & McCool, M.M.

Measurement of the amount of water that seeds cause to become unfree and their water-soluble material. Journ. Agr. Res. v.20, no.7, p. 587-593 Ja.3,1921

Johnson, James

Fusarium-wilt of tobacco Journ. Agr. Res. v.20, no.7, p. 527-535, pl. 63-67 Ja.3,1921 (G-124)

Literature cited: p. 534-535

Fusarium oxysporum (Schlecht.) Wr. var nicotianae, n.var.

West, F.L. & Edlefsen, N.E.

Freezing of fruit buds Journ. Agr. Res. v.20, no.7, p. 655-662, pl. 75 Ja.15,1921 (Utah - 12).

Journ. Amer. Soc. Agron.

Harlan, H. V.

Smooth-awned barleys Journ. Am. Soc. Agron. 12: 205-208 illus. S./O.1920. no. 6/7.

Richey, F. D.

The inequality of reciprocal corn crosses Journ. Amer. Soc. Agron. 12: 185-196 S./O.1920 no.6/7.  
Literature cited: p. 195-196.

Journ. Gen. Physiol.

Harris, J. A., R.A. Gortner & J.V Lawrence.

On the differentiation of the leaf tissue fluids of ligneous and herbaceous plants with respect to osmotic concentration and electrical conductivity Journ. Gen. Phys. 3: 343-345 Ja.1921 no.3

Journ. Hered.

Popenoe, Wilson

The Colombian berry or giant blackberry of Colombia Journ. Hered. 11: 195-203 illus. My./Je.1920 [Rec'd F.1921] no.5

Species undetermined, possibly Rubus roseus;

Stout, A. B.

A graft-chimera in the apple. Evidence that the two distinct types of fruits on the same tree are not due to bud sporting or top-grafting Journ. Hered. 17: 233-237 illus. My./Je.1920 [Rec'd F.1921]

Journ. Min. Agr. Gt. Brit.

Gt. Brit. Ministry of agriculture.

The inspection of potato crops during 1920. Measures for the control of disease in potatoes. Journ. Min. Agr. Gt. Brit. 27: 954-957 Ja.1921

Journ. N.Y. Bot. Gard.

Britton, N. L.

William Harris Journ. N.Y. Bot. Gard. 22: 13-14 Ja.1921 no.253

Kimball, Winifred

Reminiscences of Alvan Wentworth Chapman. Journ. N.Y. Bot. Gard. 22: 1-11 Ja.1921 no.253

Journ. Soc. Nat. Hort.

Bültel, G

Note sur la germination des graines d'orchidées à l'aide du champignon endophyte Journ. Soc. Hort. France IV, 21: 434-437 D.1920 [Ja.1921]

1950  
1951  
1952  
1953  
1954

1955  
1956  
1957  
1958  
1959

1960  
1961  
1962  
1963  
1964  
1965  
1966  
1967  
1968  
1969  
1970

1971  
1972  
1973  
1974  
1975  
1976  
1977  
1978  
1979  
1980

1981  
1982  
1983  
1984  
1985  
1986  
1987  
1988  
1989  
1990

1991  
1992  
1993  
1994  
1995  
1996  
1997  
1998  
1999  
2000

K. Landtbr. Akad. Handl. o. Tidskr.

Lindfors, Thore

Studier över fusarioser I K. Landtbr.- Akad.  
Handl. o. Tidskr. 59: 424-471 illus. 1920.

I. Snömjöl och stråfusarios, tvenne för vår sädesod-  
ling betydelsefulla sjukdomar

Citerad litteratur: p. 469-471 no. 7

Reprinted as Medd. n:r 203 Centralanst. Försöksv.  
Jordbr. Bot. Avdeln. n:r 19

Month. Bull. Dept. Agr. Calif.

Maskew, Frederick

Report of the plant quarantine service Month. Bull.  
Calif. Dept. Agr. 9: 459-467 illus. O./N.1920.no.10/11

Mycologia

Adams, J. F.

Observations on the infection of Crataegus by Gym-  
nosporangium Mycologia 13: 45-49 illus. Ja.1921  
no.1

Contr. Dept. Bot. Penn. State Coll. no. 25

Arthur, J. C.

Nineteen years of cultural work Mycologia 13:  
12-23 Ja.1921 no.1

Davis, J.J.

[Pucciniastrum arcticum] Mycologia 13: 58 Ja.  
1921 no.1

Occurrence in Wisconsin.

Diehl, W.W.

The fungi of the Wilkes expedition Mycologia 13:  
38-41 Ja.1921 no.1

Literature cited: p. 40-41.

Levine, Michael

Studies on plant cancers II The behavior of crown  
gall on the rubber plant (Ficus elastica Mycologia  
13: 1-11 pl. 1-2 Ja.1921 no.1

Literature cited: p. 10.

Murrill, W.A.

The fruit-disease survey Mycologia 13: 50-53  
pl. 3 Ja.1921 no.1

Trip through the Great Valley, from Staunton, Va.  
northward into Pennsylvania, in August, 1920.

Murrill, W.A.

A new bolete from Porto Rico Mycologia 13: 60-61  
Ja.1921 no.1

Gyroporus earlei

Overholts, L.O.

Some New Hampshire fungi Mycologia 13: 24-37  
Ja.1921 no.1

Roberts, J.W.

Clitocybe sudorifica as a poisonous mushroom My-  
cologia 13: 42-44 Ja.1921 no.1

New Zeal. Journ. Agr.

Cockayne, Leonard

An economic investigation of the montane tussock-  
grassland of New Zealand. IX. Further details regarding  
the Earnscliffe (Central Otago) palatability experiment.  
New Zeal. Journ. Agr. 21: 324-334 illus. D.1920 no.6

Notes R. Bot. Gard. Edinb.

Balfour, I.B.

Primula et Omphalogramma: diagnoses specierum novarum  
Notes R. Bot. Gard. Edinb. 13: 1-24 S.1920 no.61

Balfour, I.B.

Rhododendron: diagnoses specierum novarum Notes  
R. Bot. Gard. Edinb. 13: 25-65 S.1920 no.61



1950  
1951  
1952

1953

1954

1955

1956



**THIS PAGE IS LOCKED TO FREE MEMBERS**

Purchase full membership to immediately unlock this page

# HISTORY

Tens of thousands of important historical sources, many previously unobtainable, are now available for the first time with a Forgotten Books Full Membership.

Unlimited Access  
\$8.99/month

**Continue**

\*Fair usage policy applies





- U. S. Dept. Agr. Farm. Bull.  
Hansen, A. A.  
Dodder U. S. Dept. Agr. Farm. Bull. 1161 21  
p. illus. Ja. 1921
- Zeitschr. Pflanzenzucht.  
Becker, Josef  
Xenien zwischen melonen und gurken Zeitschr.  
Pflanzenzucht. 7: 362-364 N. 1920 no. 4
- Firbas, Heinrich  
Ueber die erzeugung von weizen-roggen-bastardier-  
ungen Zeitschr. Pflanzenzucht. 7: 249-282 N.  
1920 no. 4
- Frimmel, Franz von  
Ueber einen versuch der züchtung schwarzer far-  
bentöne an der gartenprimel Zeitschr. Pflanzen-  
zucht. 7: 346-356 N. 1920 no. 4
- Exper. Stat. Publ.  
Gardner, V. R.  
Bud selection with special reference to the apple  
and strawberry Research Bull. Missouri Agr. Exp.  
Stat. 39 30 p. Ag. 1920  
Literature cited: p. 30.
- Jones, L. R., J.C. Walker & W.B. Tisdale  
Fusarium resistant cabbage. Research Bull. Wisc.  
Agr. Exp. Stat. 48 34 p. illus. N. 1920  
Fusarium conglutinans
- New Books
- Bornemann, F.  
Kohlensäure und pflanzenwachstum Berlin, P.  
Parey, 1920.
- Botjes, J.G. Oortwijn  
Die blattrollkrankheit der kartoffelpflanze  
Wageningen, H. Veenman, 1920 16 p.
- Burger, Dionijs  
Beiträge zur lebensgeschichte der Populus tremu-  
lens L. Zürich, H. Rüttschi, 1920.
- Cook, M. T.  
College botany. Phila. & Lond, J.B. Lippincott  
Co., c1920 392 p.
- Hitchcock, A.S.  
Manual of farm grasses Washington, The author,  
1921 175 p.
- North American flora v. 7, pt. 5, p. 337-404 D.  
31, 1920.  
Dicaeoma by Arthur & Froume
- Oudemans, C.A.J.A.  
Enumeratio systematica fungorum ... v. 2 Hague  
comitum, M. Nijhoff, 1920.
- Oliver, G.W. & Hottes, A. C.  
Plant culture 4th ed N.Y., A.T. De la Mare  
Co. 1921 442 p.
- Pantaneli, Enrico  
Azione fungicida e fisiologica degli anticritto-  
gamici Roma, 1920.  
54 p. 23.5cm. (Mem. R. Staz. Patol. Veg. Roma)  
Scritti citati: p. 51-54.
- Stevens, F. L.  
Diseases of economic plants Rev. ed. N.Y.,  
MacMillan company, 1921 507 p.
- Sturtevant, E. L.  
Sturtevant's notes on edible plants... edited by  
U. P. Hedrick Albany, 1919 (Ann. Rep. N.Y. Dept.  
Agr. 27th, v. 2, pt. 2)



New Books

Weaver, J. E.

Root development in the grassland formation Wash-  
ington, 1920 (Carnegie Indl. Publ. 292)



Library, Bureau of Plant Industry  
Current Author Entries, 1921, List 51  
Indexed - February 14 - 26, 1921.

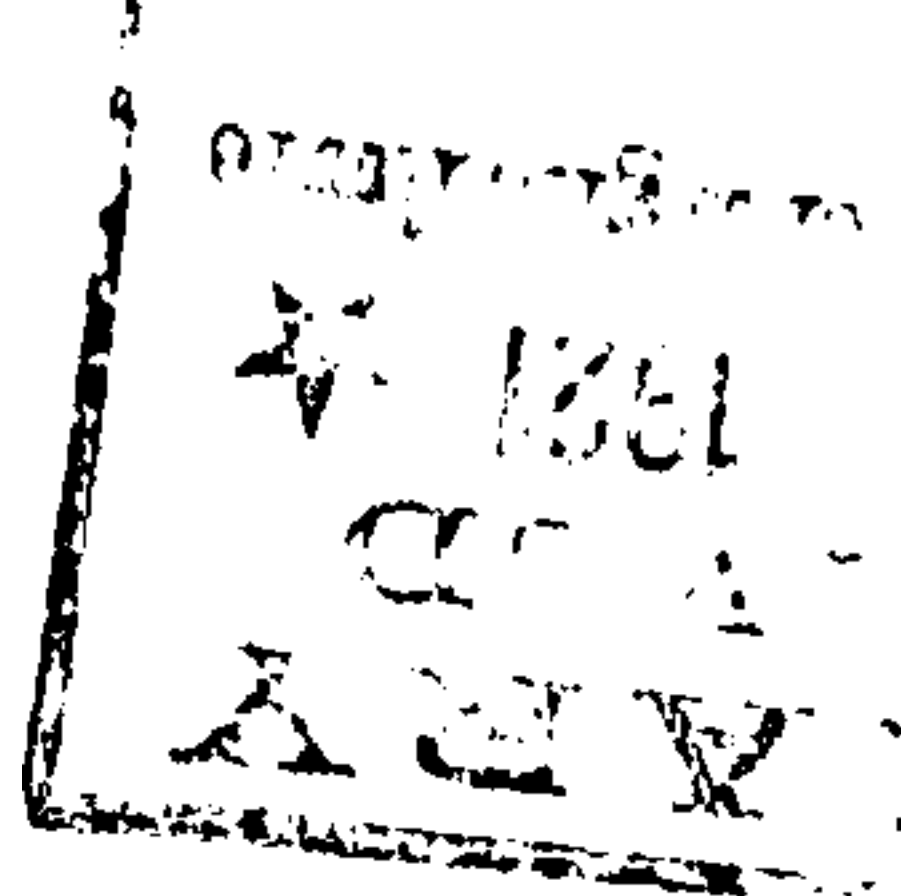

Agric. Colon.

Droandi, Ivo

I camelli corridori del Barca Agric. Colon. 15:  
19-41 illus. Ja.1921 no.1  
Forage & poisonous plants; vernacular names:

Agr. News

W., E.M.

Bark diseases of Hevea brasiliensis Agr. News 20:  
14 Ja.8,1921 no.488

W., E.M.

Summary of notes on plant diseases, 1920 Agr.  
News 20: 15 Ja.8,1921 no.488

Amer. Journ. Pharm.

Howard, B.F.

Some recent samples of "grey"cinchona bark Amer.  
Journ. Pharm. 92: 731-738 O.1920 no.10

The Mulford biological exploration of the Amazon  
basin Amer. Journ. Pharm. 92: 815-820 N.1920  
no.11

Under the auspices of the H.K. Mulford Co. and to  
be conducted by Dr. H.H. Rusby

Youngken, H.W. & G.A.Slothower

Rhus venenata DC. Amer. Journ. Pharm. 92: 695-  
701 illus. O.1920 no.10  
Bibliography: p. 701

Amer. Nut Journ.

Bixby, W.G.

The zorn hickory nut, largest on record Amer.  
Nut. Journ. v.14, no.2, p.16 illus. (On cover)  
F.1921.

Ann. Appl. Biol.

Bewley, W.F.

"Damping off" and "foot rot" of tomato seedlings  
Ann. Appl. Biol. 7: 156-172 D.1920 [Rec'd F.1921] no.2/3

Briggs, G.E., F. Kidd & C. West

A quantitative analysis of plant growth II Ann.  
Appl. Biol. 7: 202-223 D.1920 [Rec'd F.1921] no.2/3  
Literature cited: p. 222-223.

Horne, A.S. & E.V.Horne

Mycological studies I Ann. Appl. Biol. 7: 183-  
201 illus. D.1920 [Rec'd F.1921] no.2/3  
I. On the "spotting" of apples in Great Britain.

Martley, J.F.

Double cross-grain Ann. Appl. Biol. 7: 224-268  
illus., pl. xiii D.1920 [F.1921] no.2/3  
References: p.268

Wormald, H.

On the occurrence in Britain of the conidial stage of  
Sclerotinia mespili Schell Ann. Appl. Biol. 7: 173-  
177 illus., pl. xi D.1920 [Rec'd F.1921] no.2/3

Ann. Ecole Nat. Agr. Montp.

Ravaz, Louis

Rapport sur le fonctionnement de la Station d'avertisse-  
ments agricoles de Montpellier, en 1918 Ann. Ecole  
Nat. Agr. Montp. n.s., 17: 130-167 1919 no.2

Prévision des attaques et des invasions des maladies  
de la vigne: p.137-154.

Le développement du mildiou en 1918: p.154-164.

Le black rot: p.164

Ann. Rep. Nebr. Potato Impr. Assoc.

Tolas, A.G.

Potato disease control in Minnesota Ann. Rep. Nebr.  
Potato Improv. Assoc. 1 (1919): 73-78 illus. 1920



100

100

100

100

100

100

100

100

100



**THIS PAGE IS LOCKED TO FREE MEMBERS**  
Purchase full membership to immediately unlock this page



**Never be without a book!**

Forgotten Books Full Membership gives universal access to 797,885 books from our apps and website, across all your devices: tablet, phone, e-reader, laptop and desktop computer

**A library in your pocket for \$8.99/month**

**Continue**

\*Fair usage policy applies



- Bull. Mat. Grass. Inst. Colon. Marseille  
 Les palmier à huile. Documents de Mission du comte  
 Jacques de Briey. Bull. Mat. Grass. Inst. Colon.  
 Marseille 1920 5/6 p.201-251 viii pl., fold.tab.  
 Notes préliminaires, par E. de Wildeman  
 Le palmier à huile au Mayumbe notes de M. Jacques  
 de Briey
- Bull. Torr. Club  
 Berry, E.W.  
 Contributions to the Mesozoic flora of the Atlantic  
 coastal plain XIV Tennessee Bull. Torr. Club 48:  
 55-72 F.1921 no.2
- Canad. Field Nat.  
 Mousley, H.  
 The ferns of Hatley, Stanstead county, Quebec,  
 1920 Canad. Field Nat. 34: 137-140 O.1920 [1921]  
 no.7
- Chem. & Drugg.  
 Holmes, E.M.  
 Mexican herbs and drugs Chem. & Drugg. 94: 52-  
 53 Ja.8,1921  
 Reprinted in Journ. Amer. Pharm. Assoc. 10: 103-  
 106 F.1921
- Compt. Rend. Acad. Sci. Paris  
 Barlot, J.  
 Sur un nouveau réactif des lactaires et des  
 russules Compt. Rend. Acad. Sci. Paris 172: 87-  
 99 Ja.1921 no.1
- Lesage, Pierre  
 Plantes salées et période des anomalies Compt.  
 Rend. Acad. Sci. Paris 172: 82-84 Ja.1921 no.1
- Nicolas, Gustave  
 Contribution à l'étude du mécanisme de l'action  
 fertilisante du soufre Compt. Rend. Acad. Sci.  
 Paris 172: 85-87 Ja.1921 no.1
- Vuillemin, Paul  
 Les aberrations de la symétrie florale Compt.  
 Rend. Acad. Sci. Paris 172: 35-38 Ja.1921 no.1
- Cornell Countryman  
 Whetzel, H.H.  
 "Get up and dust" Fruit growers must consider the  
 call. Cornell Countryman 18: 252-255 illus.  
 F.1921 no.5
- Flor. Exch.  
 Liberal provision made for plant introductions under  
 quarantine no.37 Flor. Exch. 51: 399 F.19,1921  
 no.8  
 Communication from C.L.Marlatt.
- Gard. Chron.  
 Elliott, Clarence  
 The late Reginald Farrer: an appreciation Gard.  
 Chron. III, 69: 31 Ja.15,1921 no.1776
- Farrer, Reginald  
 Mr. Reginald Farrer's second exploration in Asia  
 no. 25. Maymyo Gard. Chron. III 69: 54 Ja.29,  
 1921 no.1779
- Roberts, William  
 The first English pineapple. Gard. Chron. III,  
 69: 30 Ja.13,1921 no.1776
- Warner, M.F.  
 Horticultural libraries in the United States. I  
 Gard. Chron. III, 69: 32-33, 51 Ja.15, 29, 1921 no.1776  
 I. Collections in general libraries. II. Botanical  
 libraries.

100

100

100

100

100

100

100

- Gard. Chron. Amer.  
Clute, W.N.  
Plant travelers. Gard. Chron. Am. 25: 467-468  
F.1921 no.2
- Gard. Illus.  
Leaf-spot of celery Gard. Illus. 43: 60 Ja.29,  
1921 no.2186  
Wart disease and soil sterilisation: inconclusive  
experiments Gard. Illus. 43: 60 Ja.29,1921 no.2186
- Gartenw.  
Laubert, Richard  
Die platanenkrankheit Gartenw. 24: 357-360  
illus. S.17,1920 no.38  
Uphof, J.C.T.  
Wenig bekannte blütenpflanzen aus den westlichen  
Staaten Nordamerikas. Gartenw. 24: 317-319 illus.  
Ag. 20, 1920. no.34
- Hort. rev. Egypt.  
Blomfield, R. M.  
Desert flora of northern Egypt Hort. Rev. Egypt  
v.7, no.49, p.4-6 Ja.1921.
- Journ. Amer. Peat Soc.  
Osbon, C.C.  
Classification and formation of peat and related de-  
posits. Journ. Amer. Peat Soc. 14: 37-44 pl.i-ii  
Ja.1921 no.1
- Journ. Bacteriol.  
Jones, D.H.  
Further studies on the growth cycle of Azotobacter  
Journ. Bacter. 5: 325-333 pl.1-4 Jy.1920 no.4
- Journ. Bot.  
Church, A.H.  
The lichen as transmigrant Journ. Bot. 59: 7-13  
Ja.1921 no.697  
Fawcett, William & Rendle, A.B.  
Notes on Jamaica plants (cont.) Journ. Bot. 59:  
17-19 Ja.1921 no.697  
Grove, W.B.  
Mycological notes V Journ. Bot. 59: 13-17  
illus. Ja.1921 no.697  
Boydia insculpta. Puccinia peucedani-parisiensis,  
Phomopsis abietina.  
Sprague, T.A.  
The botany of the "Herald" Bibliographical note  
LXXXIII Journ. Bot. 59: 22-24 Ja.1921 no.697  
With additional note by J. Britten.
- Journ. For.  
Reyes, L.J.  
Fiber studies of Philippine dipterocarps Journ.  
For. 19: 97-104 F.1921 no.2  
Schmitz, Henry  
Concerning the durability of the wood of the maiden-  
hair tree, Ginkgo biloba. Journ. For. 19: 165-166  
F.1921 no.2
- Journ. Hered.  
Blakeslee, A.F.  
Mutations in mucors Journ. Hered. 11: 278-284  
illus. Jl./Ag.1920 [F.1921] no.6  
Detjen, L.R.  
The herald - new type of prune Journ. Hered. 11:  
253-258 illus. Jy./Ag.1920 [F.1921] no.6

2000  
11.11.00

11.11.00

11.11.00

11.11.00

11.11.00

11.11.00

Journ. Hered.

Lindstrom, E.W.

Chlorophyll factors of maize. Their distribution on the chromosomes and relation to the problem of in-breeding Journ. Hered. 11: 269-277 illus. Jl./Ag.1920 [F.1921] no.6

Popenoe, Wilson

The tree dahlia of Guatemala. Journ. Hered. 11: 264-268 illus. Jl./Ag.1920 [F.1921] no.6 Dahlia maxoni.

Journ. Ind. Bot.

Balasubramanyam, M.

Variation in certain cultivated plants Journ. Indian Bot. 1: 325-329 illus., pl. My.1920 [Rec'd 1921] no. 9/10.

Blatter, Ethelbert, Hallberg, F. & McCann, C.

Contributions towards a flora of Baluchistan (concl.) Journ. Indian Bot. 1: 344-352 My.1920 no. 9/10.

Dudgeon, Winfield

A contribution to the ecology of the upper Gangetic plain. Journ. Indian Bot. 1: 296-324 3 pl. My.1920 [Rec'd 1921] no. 9/10.

Fyson, P.F. & K. Venkataraman

Note on curvature of cut stems of Bryophyllum calycinum Journ. Indian Bot. 1: 337-343 pl. My.1920 [Rec'd 1921] no. 9/10.

Literature cited: p. 342.

Sabnis, T.S.

The physiological anatomy of the plants of the Indian desert (cont.) Journ. Indian Bot. 1: 277-295 illus. My.1920 no. 9/10.

Journ. Linn. Soc. Bot.

Lewis, Frederick

Notes on a visit to Kunadiyaparawita Mountain, Ceylon. Journ. Linn. Soc. Bot. 45: 143-152 D.7,1920 no.302.

Mann, H.H.

Variation in the flower of Jasminum malabaricum Wight. Journ. Linn. Soc. Bot. 45: 155-158 D.7,1920 no.302.

Moore, S.L.

A contribution to the flora of Australia Journ. Linn. Soc. Bot. 45: 159-220 pl. 11-12 D.7,1920 no.302. I. On two species of Tribulus described by Robert Brown. II. Some new or rare West Australian plants. III. Some new or rare Australian species of older collections.

Journ. Min. Agr. Gt. Brit.

Salmon, E.S. & H. Wormald

Prevention of "bunt" in wheat Journ. Min. Agr. Gt. Brit. 27: 1013-1021 F.1921 no.11

Experiments with formalin and copper sulphate of varying strengths.

Landw. Jahrb.

Ewert, Richard

Die ermittelung der in den teerdämpfen enthaltenen pflanzenschädlichen bestandteile und die unterscheidung ihrer wirkung von anderen akuten rauchbeschädigungen der pflanzen. Landw.Jahrb. 50: 695-832 1917.

Meded. Proefst. Vorstenl. Tabak Java

Angrenond, A. d'

Bestrijding van Phytophthora nicotianae in de Vorstenlanden I Meded. Proefst. Vorstenl. Tabak. no.39 59 p. iii pl., fold. chart [1920?] Summary in English: p. 53-59.

Jensen, Hjalmar

De lanasziekte en hare bestrijding III Meded. Proefst. Vorstenl. Tabak 38: 35-53 [1920?]







**THIS PAGE IS LOCKED TO FREE MEMBERS**

Purchase full membership to immediately unlock this page

# HISTORY

Tens of thousands of important historical sources, many previously unobtainable, are now available for the first time with a Forgotten Books Full Membership.

Unlimited Access  
\$8.99/month

**Continue**

\*Fair usage policy applies





- Proc. Roy. Soc. Ser.B  
Vines, S.H.  
S. Schwendener, 1829-1919 Proc. Roy. Soc. Ser.B,  
92: viii-x Ja.1921 B 642.
- Proc. Sect. Sci. Akad. Wetensch. Amsterd.  
Waterman, H.I.  
Amygdaline as nutriment for *Fusarium* Proc. Sect.  
Sci. K. Akad. Wetensch. Amsterdam 20(1): 185-188  
Mr.1918
- Queensl. Agr. Journ.  
White, C.T.  
The Pongamia tree (*Pongamia glabra*): a useful fodder  
tree. Queensl. Agr. Journ. 15: 27-28 illus. Ja.  
1921 no.1
- Rec. Trav. Bot. Néerl.  
Haan, H.R.M. de  
Contribution to the knowledge of the morphological  
value and the phylogeny of the ovule and its integu-  
ments. Rec. Trav. Bot. Néerl. 17: 219-324 illus.  
1920. no.4  
List of literature: p. 311-322.
- Rev. Gén. Bot.  
Eriksson, Jakob  
Sur l'histoire du développement du *Peronospora*  
*spinaciae* (Grew) Laur. Arkiv für botanik. Band 15  
no.15. Stockholm 1915... Analyse par M. Et. Foëx  
Rev. Gén. Bot. 32: 552-560 pl. 14-15 D.1920.
- Kilian, Charles  
Le développement du *Dothidella ulmi* (Duv.) Winter  
Rev. Gén. Bot. 32: 534-551. pl.16-19 D.1920 no.384  
Index bibliographique: p.551.
- Rev. Vitic.  
Cazeneuve, Paul  
Cuivre et mildiou Rev. Vitic. 54: 21-24 Ja.  
13,1921 no.1385.
- Rhodora  
Allen, M. E.  
The supposed generic character of *Naumburgia*  
*Rhodora* 22: 193-194 illus. D1920 [F.1921] no.264.
- Fernald, M.L.  
Brainerd & Peitersen's Blackberries of New England.  
*Rhodora* 22: 185-191 D.1920 [F.1921] no.264.
- Long, Bayard  
A further note on *Crepis olemis* *Rhodora* 22:  
192-193 D.1920 [F.1921] no.264.
- Nelson, J.C.  
*Crepis setosa* in Oregon *Rhodora* 22: 191-192  
D.1920 [F.1921] no.264
- Nelson, J.C.  
Does *saximontanus* mean "Rocky mountain"? *Rhodora*  
22: 194-195 D.1920 [F.1921] no.264.
- Science  
Nutting, C.C.  
The relation of Mendelism and the mutation theory to  
natural selection *Science* 53: 129-131 F.11,1921  
no.1363.
- Scott. Journ. Agr.  
Smith, W.G.  
Common weeds *Scott. Journ. Agr.* 4: 14-28 illus.  
1921 no.1
- Wart disease of potatoes. Results of immunity trials  
in 1920 *Scott. Journ. Agr.* 4: 68-72 1921 no.1



Soil Sci.

Davis, A.R.

The variability of plants grown in water cultures.  
Soil Sci. 11: 1-32 Ja.1921 no.1  
References: p: 31-32.

Jones, L.H. & J.W.Shive

The influence of iron in the forms of ferric phosphate and ferrous sulfate upon the growth of wheat in a nutrient solution Soil Sci. 11: 93-98 pl.i  
F.1921 no.2  
References: p. 98.

Martin, W.H.

A comparison of inoculated and uninoculated sulfur for the control of potato scab. Soil Sci. 11: 75-84 pl.i Ja.1921  
References: p. 84.

Tottingham, W.E. & E.B.Hart

Sulfur and sulfur composts in relation to plant nutrition Soil Sci. 11: 49-65 pl.1-4 Ja.1921 no.1  
References: p.65

Teysmannia

Wigman, H.J. jr.

Cestrum (Indische sering) Teysmannia 13: 376-382  
pl. 1920.

Trans. Indiana Hort. Soc.

Beach, F.H.

Results of apple blotch control in southern Ohio  
Trans. Indiana Hort. Soc. 59(1919): 63-70 illus. 1920.

Sunderhaus, Ed

Notes on the relative importance of the different blotch sprays Trans. Indiana Hort. Soc. 59(1919):  
70-72 1920.

Trop. Life

Dawe, M.T.

Colombian pita fibre II Trop. Life 17: 2-4 illus.  
Ja.1921 no.1

U. S. Dept. Agr. Bull.

Winston, J.R.

Tear-stain of citrus fruits U.S.Dept. Agr. Bull.  
924 12 p. ii pl. Ja.1921  
Literature cited: p. 12.

Yearbk. Carnegie Inst. Washington

Clements, F.E.

Ecology Yearbk. Carnegie Inst. Washington 19  
(1920): 341-366 1921.

MacDougal, D.T.

Dept. of botanical research Yearbk. Carnegie  
Inst. Washington 19 (1920): 49-81 Ja.1921

Growth and hydration - Photosynthesis, respiration  
and nutrition - Phytogeography and ecology.

Exper. Stat. Publ.

Carrick, D. B.

Resistance of the roots of some fruit species to  
low temperature Mem. Cornell Agr. Exp. Stat. 36.  
p. 609-661 col.pl. ix-x Je.1920.  
Literature cited: p. 660-661.

Freeman, E.M.

Division of plant pathology and botany Ann. Rep.  
Minnesota Agr. Exp. Stat. 28 (1919/20): 51-54 1920.

Thomas, R.C.

Brown rot of peaches and its control. Results of  
spraying tests conducted by the Dept. of botany Month.  
Bull. Ohio Agr. Exp. Stat. 6: 26-30 Ja./F. 1921 no.1/2

Adams, J.F.

Notes on plant diseases in Pennsylvania for 1916 Ann.  
Rep. Penn. Agr. Exp. Stat. 1916/17 p.329-336 10 pl. on 5  
101c



.Exper. Stat. Publ.

Hansen, A.A.

Recent Pennsylvania weeds      Ann. Rep. Penn. Agr.  
Exp. Stat. 1916/17 p.317-328    6 pl. on 3    1919.

Kern, F.D.

Dept. of botany.      Ann. Rep. Penn. Agr. Exp. Stat.  
1916/17      p.56-58      1920.

Barre, H.W.

Report of the botany division      Ann.Rep.So. Car.  
Agr.Exp.Stat. 33 (1919/20): 35-37    D.1920.

New Books

Fruwirth, Karl

Allgemeine züchtungslehre der landwirtschaftlichen  
kulturpflanzen      5. gänzlich umgearb. aufl. Berlin,  
P. Parey, 1920.

Hand, T.E. & Cockeran, K.L.

The sweet potato      N.Y., Macmillan Co., 1921.  
Diseases: p.155-176.

Hood, G.W.

Farm horticulture      2d ed. thoroughly rev.      Phila.,  
& N.Y., Lea & Febiger, 1921      354 p.

Klebahn, Heinrich

Haupt- und nebenfruchtformen der askomyzeten  
Leipzig, Gebrüder Borntraeger, 1918      th.1

Lüft, Karl

Das fette öl der samen von Oenothera biennis  
Würzburg, 1918.  
Inaug.-diss. Würzburg.

Maine, Forest Dept.

Forest protection and conservation in Maine    1919  
F. H. Colby, commissioner  
White pine blister rust. In co-operation with the  
Bureau of plant industry, U.S.Dept. of agriculture:  
p.93-172.







**THIS PAGE IS LOCKED TO FREE MEMBERS**  
Purchase full membership to immediately unlock this page



**Never be without a book!**

Forgotten Books Full Membership gives universal access to 797,885 books from our apps and website, across all your devices: tablet, phone, e-reader, laptop and desktop computer

**A library in your pocket for \$8.99/month**

**Continue**

\*Fair usage policy applies

10

Ann. Missouri Bot. Gard.

Chambers, W.H.

Bacterial inhibition by metabolic products.  
Studies in the physiology of fungi XI Ann. Missouri  
Bot. Gard. 7: 249-289 N.1920 [Rec'd Mr.1921] no.4  
Bibliography: p. 287-289.

Duggar, B.M.

The nutritive value of the food reserve in coty-  
ledons Ann. Missouri Bot. Gard. 7: 291-298  
pl. 7 N.1920 [Rec'd Mr.1921] no.4  
Bibliography: p.297-298.

Duggar, B.M.

The use of "insoluble" salts in balanced solu-  
tions for seed plants Ann. Missouri Bot.  
Gard. 7: 307-327 N.1920 [Rec'd Mr.1921] no.4  
Bibliography: p.327.

Karrer, J.L. & Webb, R.W.

Titration curves of certain liquid culture media  
Ann. Missouri Bot. Gard. 7: 299-305 N.1920  
[Rec'd Mr.1921] no.4  
Literature: p.305.

Ann. Rep. So. Dakota Hort. Soc.

Michel, C.W.

Apple scab Ann. Rep. So. Dakota State Hort.  
Soc. 17: 31-35 1920

Pammel, L.H.

An ecological study of the Big Stone and Lake  
Traverse region of the Dakotas and Minnesota.  
Ann. Rep. So. Dakota State Hort. Soc. 17: 207-216  
1920

Severin, H.C.

Principal insects and plant diseases attacking  
... currants and gooseberry plants. Ann. Rep.  
So. Dakota State Hort. Soc. 17: 185-206 illus.  
1920

Beih. Bot. Centralbl.

Patschovsky, Norbert.

Studien über nachweis und lokalisierung ver-  
breitung und bedeutung der oxalsäure im pflanzen-  
organismus Beih. Bot. Centralbl. abt.I, 37:  
259-380 D.1,1920 no.3  
Literatur-verzeichnis: p. 377-380.

Ber. Deut. Chem. Ges.

Lippmann, E.O. von

Kleinere pflanzenchemische mitteilungen.  
Ber. Deut. Chem. Ges. 53: 2069-2077 1920 no.10.

Bol. Inspecc. Nac. Ganad. y Agr. Uruguay

Puig y Mattino, Juan

Los parásitos vegetales y animales de las plant-  
as cultivadas y espontáneas, observados en la Re-  
pública Oriental del Uruguay... Bol. Inspecc.  
Nac. Ganad. y Agr. Rep. Oriental Uruguay 36 94 p.  
illus. 1919

Bol. Mens. Defensa Agr. Uruguay

El carbón volante del trigo. Bol. Mens.  
Defensa Agr. Uruguay 12: 315-318. illus. D.1920.  
Ustilago tritici.

Enfermedades de las plantas producidas por  
parásitos vegetales. Bol. Mens. Defensa Agr.  
Uruguay 12: 332-335. illus. D.1920.

El carbon de los cereales.

Bot. Not.

Alfred Gabriel Nathorst Bot. Not. 1921  
p.21-22.

Brief biographical note, Nathorst died Jan. 20,  
1921.



Bot. Not.

Arnell, H.W.  
Martinellia scandica nov.spec. Bot. Not.  
1921: 1-2 no.1

Fries, T.C.E.  
Sveriges Tulostoma-arter Bot.Not. 1921 p.33-  
36 illus. no.1

Bot. Tidsskr.

Ostenfeld, C.H.  
F. Kølpin Ravn, født 10. Maj 1873. død 25. Maj 1920  
Bot. Tidsskr. 37: 113-120 port. 1920

Petersen, H.E.  
Some preliminary remarks on the origin of isolated  
vascular bundles in herbaceous dicotyledonous plants  
Bot. Tidsskr. 37: 136-147 illus. 1920. no.2  
List of literature: p. 145-146.

Rosenvinge, L.K.  
Viggo Albert Poulsen. Bot. Tidsskr. 37: 107-  
112 port. 1920 no.2

Bull. R. Soc. Tosc.ortic.

Roster, Giorgio.  
La resistenza al freddo, la identificazione e la  
nomenclature delle palme... (cont.) Bull. R.  
Soc. Tosc.ortic. 46: 7-13 1921 no. 1/2.

Bull. Soc. Path. Vég. France.

Quanjer, H.M.  
Considérations nouvelles sur les maladies de la  
pomme de terre. Bull. Soc. Path. Vég. France  
7: 102-118 D.1920 no.4

Il Coltiv.

Gabotto, Luigi  
L'Aureobasidium o Exobasidium vitis Colti-  
vatore 67: 38-40 Ja.20,1921 no.2

Bull. Torr. Club

Blake, S.F.  
Neomillspaughia, a new genus of Polygonaceae,  
with remarks on related genera. Bull. Torr.  
Club 48: 77-88 pl.i Mr.1921 no.3

Pennell, F.W.

"Unrecorded" genera of Rafinesque I. Autikon  
botanikon (1840) Bull. Torr. Club 48: 89-96  
Mr.1921 no.3

Compt. Rend. Acad. Sci. Paris

Guilliermond, Alexandre  
A propos de la constitution morphologique du  
cytoplasme. Compt. Rend. Acad. Sci. Paris  
172: 121-124 illus. Ja.1921 no.2

Lumière, Auguste

Action nocive des feuilles mortes sur la germina-  
tion Compt. Rend. Acad. Sci. Paris 172: 232-  
234 Ja.1921 no.4

Mangenot, G.

Sur le "grains de fucosane" des phéophycées  
Compt. Rend. Acad. Sci. Paris 172: 126-129 Ja.  
1921 no.2

Mazé, Pierre

Sur le mécanisme chimique de l'assimilation du  
gaz carbonique par les plantes vertes. Compt.  
Rend. Acad. Sci. Paris 172: 173-175 Ja.1921 no.3

Miège, Emile

Action de la chloropicrine sur la faculté ger-  
minative des graines. Compt. Rend. Acad. Sci.  
Paris 172: 170-173 Ja.1921 no.3



- Compt. Rend. Acad. Sci. Paris  
 Tanret, Georges  
 Sur le présence d'acide quinique dans les feuilles de quelques conifères. Compt. Rend. Acad. Sci. Paris 172: 234-236 Ja.1921 no.4
- Wildeman, Emile de  
 Sur les théories de la myrmécophilie Compt. Rend. Acad. Sci. Paris 172: 124-126. Ja.1921 no.2
- Compt. Rend. Soc. Biol. Paris  
 Sartory, Auguste & Sergent, L.  
 Nouvelles réactions colorées sur quelques champignons supérieurs. Compt. Rend. Soc. Biol. Paris 83: 1637-1639 1920 no.37
- Contr. U. S. Nat. Herb.  
 Chase, Agnes  
 The North American species of Pennisetum  
 Contr. U.S.Nat. Herb. v.22, pt.4 p.209-234 1921.
- Crop Pest & Hort. Rep. Oregon.  
 Barss, H.P.  
 Bean blight and bean mosaic Crop Pest & Hort. Rep. Oregon 3(1915-20): 192-194 illus. Ja.1921.
- Barss, H.P.  
 Cylindrosporium leaf-spot of prune and cherry. Crop Pest & Hort. Rep. 3 (1915-20): 156-158 illus. Ja.1921
- Barss, H.P.  
 Grain smuts and their control Crop Pest & Hort. Rep. Oregon 3 (1915-20): 197-202 illus. Ja.1921.
- Barss, H.P. & Smart, W.A.  
 Notes on tests with fungicides Crop Pest & Hort. Rep. Oregon 3(1915-20): 167-171 illus. Ja.1921.
- Barss, H.P.  
 Onion smut control Crop Pest & Hort. Rep. Oregon 3 (1915-20): 187-191 illus. Ja.1921.
- Barss, H.P.  
 Peach leaf-curl control Crop Pest & Hort. Rep. Oregon 3(1915-20): 145-151 illus. Ja.1921.
- Barss, H.P.  
 Physiological disorders of developing fruits  
 Crop Pest & Hort. Rep. 3(1915-20): 159-166 illus. Ja.1921.
- Brown, W.S.  
 The December freeze - some lessons from it  
 Crop Pest & Hort. Rep. Oregon 3(1915-20): 9-14 illus. Ja.1921.
- McKay, M.B.  
 Blossom-end rot of tomatoes. Crop Pest & Hort. Rep. Oregon 3(1915-20): 185-186 illus. Ja.1921.
- McKay, M.B.  
 Mosaic disease of tomatoes Crop Pest & Hort. Rep. 3(1915-20): 179-184 illus. Ja.1921.
- McKay, M.B.  
 A serious nematode disease of strawberry and clover in Oregon Crop Pest & Hort. Rep. Oregon 3(1915-20): 139-144 illus. Ja.1921  
 Tylenchus dipsaci.
- McKay, M.B.  
 Western yellow tomato blight Crop Pest & Hort. Rep. Oregon 3(1915-20): 174-178 illus. Ja.1921.
- Owens, C.E.  
 Gooseberry mildew control Crop Pest & Hort. Rep. Oregon 3(1915-20): 152-155 Ja.1921.



10/10/10



**THIS PAGE IS LOCKED TO FREE MEMBERS**

Purchase full membership to immediately unlock this page

# HISTORY

Tens of thousands of important historical sources, many previously unobtainable, are now available for the first time with a Forgotten Books Full Membership.

Unlimited Access  
\$8.99/month

**Continue**

\*Fair usage policy applies





Gard.Chron.

Brooks, F.T.  
Tomato fruit diseases Gard.Chron.III, 69:  
83 F. 12,1921.  
Abstract of paper before Brit. Mycol. Soc.Ja. 22,1921.

Durham, H.E.  
The yacon Gard. Chron. III, 69: 81 illus.  
F.12,1921. no.1781  
Polymnia edulis.

Mottet, Seraphim  
A new fir from Korea (*Abies koreana*) Gard.  
Chron. III, 69: 77 illus. F,12,1921 no.1781.

Petch, Thomas.  
Thread blights Gard.Chron. III, 69: 83  
F.12,1921.  
Abstract of paper before Brit. Mycol. Soc. Ja.22,1921.

W, G. H.  
Bitton. Gard.Chron. III, 69: 44-45 Ja.21,1921.  
Review of "Henry Nicholson Ellacombe, 1822-1916.  
A memoir. Ed. by A.W.Hill."

Ward, F.K.  
Scree plants Gard. Chron. III, 69: 78-79  
illus. F.12,1921 no.1781.

Ward, F.K.  
Shrubs on the north-east frontier of Burma.  
Gard.Chron.III, 69: 42. Ja.22,1921 no.1778.

Gard. Mag.

Farrington, E.I.  
What's new in shrubs Gard.Mag. 33: 38-41  
illus. Mr.1921 no.1

Harshberger, J.W.  
The old gardens of Pennsylvania V; Fairmount  
Park, Philadelphia as an arboretum. Gard.Mag.  
33: 44-46 illus. Mr.1921. no.1

Hatfield, H.T.  
Raising yews from seed at Wellesley Gard.Mag.  
33: 23-26 illus. Mr.1921 no.1

Indian For.

Champion, H.G. & Lambert, W.J.  
Notes on a visit to the Pindari glacier, Kumaon  
Ind. For, 47: 11-21 pl.2(map) Ja.1921 no.1  
Notes on plants.

Journ. Agr. Res.

Burger, O.F.  
Variations in *Colletotrichum gloeosporioides*  
Journ. Agr. Res. v.20, no.9, p.723-736 F.1,1921[Mar.]

Walker, J.C.  
Onion smudge Journ. Agr. Res. v.20, no.9,  
p.685-721 pl.80-85 F.1,1921 [Mar.]  
Literature: p. 719-721.  
*Colletotrichum circinans*.

Weston, W.H., jr.  
Another conidial *Sclerospora* of Philippine maize  
Journ. Agr. Res. v.20, no.9, p.669-684 pl.76-79  
F.1,1921 [Mar.]  
Literature cited: p.684  
*Sclerospora spontanea* n.sp.

Journ. Amer. Soc. Agron.

Garber, R.J.  
A preliminary note on the inheritance of rust re-  
sistance in oats Journ. Amer. Soc. Agron. 13:  
41-43 illus. Ja.1921 no.1



- Journ. Amer. Soc. Agron.  
McRostie, G.P.  
Inheritance of disease resistance in the common bean  
Journ. Amer. Soc. Agron. 13: 15-32 Ja. 1921 no. 1  
Literature cited: p. 32.
- Swanson, C.O.  
Hydrocyanic acid in Sudan grass and its effect on  
cattle Journ. Amer. Soc. Agron. 13: 33-36 Ja. 1921  
no. 1
- Journ. Bombay Nat. Hist. Soc.  
Blatter, E. & Hallberg, F.  
The flora of the Indian desert (Jodhpur and Jai-  
salmer) Journ. Bombay Nat. Hist. Soc. 27: 270-  
279 pl. xxxii-xxxiv D. 1920 no. 2
- Journ. Bot.  
Church, A.H.  
The lichen as trans migrant (concl.) Journ. Bot.  
59: 40-46 F. 1921 no. 698
- Lester-Garland, L.V.  
Some plants from Jebel Marra, Darfur Journ. Bot.  
59: 46-48 F. 1921 no. 698
- Journ. Coll. Agr. Hokkaido Imp. Univ.  
Hemmi, Takewo  
Beiträge zur kenntnis der morphologie und physiologie  
der japanischen Gleosporien. Journ. Coll. Agr.  
Hokkaido Imp. Univ. 9: 1-159 pl. 1-iii Ag. 1920 no. 1  
Literaturverzeichnis: p. 147-153.
- Journ. Dept. Agr. So. Africa.  
[Report of diseases found during inspections at  
Durban and at Cape Town] Journ. Dept. Agr. South  
Africa 2: 16-17. Ja. 1921.  
In "Departmental activities- Botany".
- Journ. Soc. Nat. Hort.  
Charneux, François  
Anatole Cordonnier Journ. Soc. Nat. Hort. IV,  
22: 34-38 port. Ja. 1921.
- Foëx, Etienne  
Les bouillies sulfo-calciques usitées en Amérique  
Journ. Soc. Nat. Hort. France IV, 22: 54-57 Ja. 1921.
- Foëx, Etienne  
Les maladies du pommier en France et aux État-Unis  
Journ. Soc. Nat. Hort. France IV, 22: 57-61 Ja. 1921.  
Bibliographie: p. 61.
- Journ. Wash. Acad. Sci.  
Sosman, R.B.  
The distribution of scientific information in the  
United States. Journ. Wash. Acad. Sci. 11: 69-  
99 F. 19, 1921 no. 4
- Minn. Hort.  
Tolaas, A.G.  
Should the market gardener use certified seed  
potatoes? Minn. Hort. 49: 83-87 illus. Mr. 1921 no. 3
- Naturw. Wochenschr.  
Schenck, H.  
Martin Schongauers drachenbaum Naturw. Wochenschr.  
n.f., 19: 775-780 illus. D. 5, 1920 no. 49  
Bibliographical foot notes.
- Phil. Trans. Roy. Soc.  
Curtis, K.M.  
The life-history and cytology of Synchronium en-  
dobioticum (Schilb.) Perc., the cause of wart disease  
in potato. Phil. Trans. Roy. Soc. Lond. Ser. B,  
210: 409-478 illus., pl. 12-16 1921 no. B 280.  
Literature: p. 462-464.



- Phil. Trans. Roy. Soc.  
Sahni, Birbal  
On the structure and affinities of *Acropyle pancheri* Pilger Phil. Trans. Roy. Soc. Lond. 210: 253-310 illus., pl. 9-11 1920 no. B 378  
Bibliography: p. 302-307
- New Phytol.  
Gates, R.R.  
Mutations and evolution (cont.) New Phytol. 19: 213-253 N./D.1920 (Rec'd Mar.1921)  
Literature cited: p.246-253.
- Gundersen, Alfred  
Plant families: a plea for an international sequence. New Phytol. 19: 264-271 N./D.1920 [Rec'd Mr.1921] no. 9/10.  
References: p. 271.
- Small, James  
Preliminary notes on a hydrion differentiation theory of heliotropism. New Phytol. 19: 275-276 N./D.1920 [Rec'd Mr.1921] no. 9/10.
- Phytopath.  
Phytopathology, v.11, no.1, Ja.1921 [F.]  
This number (indexed in the preceding list) contains also the abstracts of the papers read at the 12th annual meeting of the American Phytopathological society, Dec. 1920. Because of lack of space, these abstracts are omitted from the list.
- Plant. Chron.  
Parnell, F. R.  
Rubber trees resistant to leaf-fall Plant.Chron. 16: 77-79 Ja.29,1921 no.5
- Quart. Bull. Florida St. Pl. Bd.  
Florida. State plant board - Dept. of citrus canker eradication.  
Report for quarter ending Dec. 31, 1920. Quart. Bull. State Pl. Bd. Florida 5: 127-128 Ja.1921.
- Rev. Agr. Com. y Trab. Havana  
Barthe, A.E.  
La Oficina de sanidad vegetal de la Secretaría de agricultura, comercio y trabajo Rev. Agr. Com. y Trab. Cuba 3: 286-296 illus. S.1920 [Rec'd Mr.1921] no.6  
I. Prefacio, por el Dr. J.R. Johnston. II. Organizacion de la Oficina, por A. Moral. III. Resumen de la plagas ya estudiadas y combatidas.
- Rev. Azucar. y Agr. Cuba  
Earle, F.S.  
Importantissima carta del Profesor Earle. Rev. Azucar. y Agr. Cuba 1: 68-70 Ja.1921. no.4
- Rev. Gén. Bot.  
Bioret, G.  
Revue des travaux parus sur les lichens. Rev. Gén. Bot. 33: 63-76 Ja.1921. no.385  
Bibliographical foot notes.
- Douin, Robert.  
Recherches sur les marchantiées Rev. Gén. Bot. 33: 34-62 illus., pl. 1-20. Ja.1921 no.385
- Dufour, Léon  
Notice sur l'oeuvre scientifique du Professeur Saccardo Rev. Gén. Bot. 33: 5-10 port. Ja.1921 no.385
- Sprecher, Andreas  
Recherches cryoscopiques sur des sucs végétaux Rev. Gén. Bot. 172: 11-33 pl.35 Ja.1921 no.385.
- Rev. Gén. Sci.  
Vayssière, P.  
Revue de phytopathologie Rev. Gén. Sci. 32: 11-22 Ja.15,1921. no.1







**THIS PAGE IS LOCKED TO FREE MEMBERS**  
Purchase full membership to immediately unlock this page



**Never be without a book!**

Forgotten Books Full Membership gives universal access to 797,885 books from our apps and website, across all your devices: tablet, phone, e-reader, laptop and desktop computer

**A library in your pocket for \$8.99/month**

**Continue**

\*Fair usage policy applies



Sci. Proc. Roy. Soc. Dublin

Dixon, H.H. & Mason, T.G.

A cryoscopic method for the estimate of sucrose  
Sci. Proc. R. Dublin Soc. n.s., 16: 1-8 Ja.1921 no.1  
References: p.8

Dixon, H.H. & Poole, H.H.

Photosynthesis and the electronic theory Sci.  
Proc. Roy. Dublin Soc. n.s., 16: 63-77 Mr.1920  
[Rec'd Mr.1921] no.5  
References: p.77

Mason, T.G.

On the inhibition of invertase in the sap of  
*Galanthus nivalis* Sci. Proc. R. Dublin Soc.  
n.s., 16: 83-97 Ap.1920 no.7

Sugar Centr. & Plant. News

Reinking, O.A.

Fiji disease of sugar cane Sugar Centr. &  
Plant. News 2: 41-48, 56 illus. F.1921 no.2

Tijdschr. Plantenz.

Poeteren, N. van

De aardappelwratziekte Tijdschr. Plantenz.  
27: 1-14 pl. Ja.1921 no.1  
*Chrysophlyctis endobiotica*.

U. S. Dept. Agr. Bull.

Kempton, J.H.

A brachytic variation in maize. U.S. Dept. Agr. Bull.  
925 28 p. xix pl. F.18, 1921.  
Literature cited: p. 28.

Versl. Rijkslandbouwproefst. Contr.-Onderz. Netherl.

Doyer, L.C.

Aanteekeningen betreffende het mycologisch onderzoek  
(Rijksproefstation voor zaadcontrôle te Wageningen)  
Versl. Rijkslandbouwproefst. Contr.-Onderz. Netherl.  
1919/20 p.36-41 1920.

Zeitschr. Bot.

Hirmer, Max

Zur kenntnis der vielkernigkeit der autobasidio-  
myzeten I Zeitschr. Bot. 12: 657-674 illus.,  
pl. v 1920. no.12

Exper. Stat. Publ.

Thield, A.F.

Report of plant pathologist Ann. Rep. Alabama  
Agr. Exp. Stat. 33: 30-31 Ja.1921

Thornber, J.J.

Botany Ann. Rep. Arizona Agr. Exp. Stat. 30  
(1918/19): 427-432 D.1919.

Edgerton, C.W. & Moreland, C.C.

Eggplant blight Louisiana Agr. Exp. Stat.  
Bull. 178 44 p. illus. Ja.1921  
Literature cited: p. 43-44  
*Phomopsis vexans*.

New Books

Bonnier, Gaston

Flore complète, illustrée en couleurs Paris,  
1920? v.4, fasc.31-40, col.pl. 181-240.

Botjes, Jan Gerhardus.

De bladrolziekte van de aardappelplant  
Wageningen, H.Veenman, 1920.  
136 p. viii pl.  
Literatuur: p.118-122  
German résumé: p. 123-136.  
Inaug.-diss.-Wageningen.

Hollrung, M.

Die krankhaften züstände des saatgutes, ihre  
ursachen und behebung Berlin, P.Parey, 1920.



New Books

- Hoyt, W.D.  
 Marine algae of Beaufort, N.C. and adjacent regions.  
 Bull. Bur. Fisheries 36: 368-556 illus. pl.lxxxiv-  
 cxix D.1920.
- Ferdinandsen, C. & Rostrup, S.  
 Oversigt over sygdomme hos landbrugets og have-  
 brugets kulturplanter i 1919 Reprinted from Tidsskr.  
 Planteavl 27: 399-450 1920.
- Fruwirth, C.  
 Handbuch der landwirtschaftlichen pflanzenzüchtung.  
 Bd.I Allgemeine züchtungslehre... 5. gänzl. umgearb.  
 aufl. Berlin, P.Parey, 1920.
- Simonds, O.G.  
 Landscape-gardening N.Y. MacMillan Co., 1920.
- Sorauer, Paul  
 Manual of plant diseases. 3d ed. In collaboration  
 with Prof. Dr. G. Lindau and Dr. L. Reh. Tr. by  
 Frances Dorrance. v.1 Non-parasitic diseases. pt.10  
 [Wilkes-Barre, Pa., 1920]
- Ulbrich, Eberhard  
 Pflanzenkunde 2 v. Leipzig, P. Reclam, jun.  
 c1920 (Bücher der naturwissenschaften... bd.27-28)
- Vadas, Eugen  
 Die monographie der robinie... Aus der Ungarischen  
 uebersetzt. Selmezbanya, A.Joerges wwe. & sohn,  
 1914.



Library, Bureau of Plant Industry  
Current Author Entries, 1921, List 53.  
Indexed - March 14 - 26, 1921.

- Agr. Gaz. N.S.W.  
Whittet, J. N.  
The production of lucerne seed... Agr. Gaz. N.S.W. 132: 105-110 2 pl. F.1921 no.2  
Illus. of weed seeds.
- Agr. Journ. India  
Kottur, G. L. & M.L.Patel  
Malformation of the cotton plant leading to sterility  
Agr. Journ. India 15: 640-643 pl. xliii-xlv N.1920 no.6
- Agron. Colon.  
Jumelle, Henri  
L' "hazomalana" de l'ouest de Madagascar Agron. Colon. 6: 41-43 F.1921 no.38  
Hernandia voyroni
- Amer. Journ. Bot.  
Bergman, H. F.  
The effect of cloudiness on the oxygen content of water and its significance in cranberry culture Amer. Journ. Bot. 8: 50-58 Ja.1921 [Mar.] no.1  
Literature cited: p. 58
- Chase, Agnes  
The Linnaean concept of pearl millet Amer. Journ. Bot. 8: 41-49 Ja.1921 [Mar.] no.1  
Bibliography: p. 49
- Wann, F. B.  
The fixation of free nitrogen by green plants Amer. Journ. Bot. 8: 1-29 pl. i Ja.1921 [Mar.] no.1  
Literature cited: p. 28-29.
- Wiggans, R. G.  
Variations in the osmotic concentration of the guard cells during the opening and closing of stomata Amer. Journ. Bot. 8: 30-40 Ja.1921 [Mar.] no.1  
Bibliography: p. 40.
- Amer. Nat.  
Altenburg, Edgar  
Interference in *Primula sinensis* Amer. Nat. 55: 78-80 Ja./F. 1921 no.636
- Bateson, William  
Genetic segregation Amer. Nat. 55: 5-19 Ja./F.1921 no.636
- Amer. Nut Journ.  
Bixby, W. G.  
The Stabler black walnut - a peculiar characteristic Amer. Nut Journ. 14: 34 illus. Mr. 1921 no.3
- Weaver, W. A.  
Pecan rosette - a practical discussion Amer. Nut Journ. 14: [26], 30-31 Mr.1921 no. 3
- Ann. Appl. Biol.  
Briggs, G. E., F. Kidd & C. West.  
Method in the quantitative analysis of plant growth - a reply to criticism Ann. Appl. Biol. 7: 403-406 F.1921 no. 4  
References: p. 406
- Doidge, E. M.  
A tomato canker Ann. Appl. Biol. 7: 407-430 illus., pl. xxvi F.1921 no. 4  
References: p. 429-430.
- Fisher, R. A.  
Some remarks on the methods formulated in a recent article on "The quantitative analysis of plant growth" Ann. Appl. Biol. 7: 367-372 F. 1921 no. 4  
References: p. 372







**THIS PAGE IS LOCKED TO FREE MEMBERS**

Purchase full membership to immediately unlock this page

# HISTORY

Tens of thousands of important historical sources, many previously unobtainable, are now available for the first time with a Forgotten Books Full Membership.

Unlimited Access  
\$8.99/month

**Continue**

\*Fair usage policy applies





- Ber. Deut. Bot. Ges.  
 Ziegenspeck, Hermann  
 Das amyloid jugendlicher organe, Das amyloid in den  
 wachsenden wurzelhaaren und seine beziehungen zum  
 zellwachstum Ber. Deut. Bot. Ges. 38: 328-333 D.1920  
 no. 9
- Ber. Deut. Pharm. Ges.  
 Swirlowsky, E.  
 Die pharmakoflora des Semiretschenschen gebietes in  
 Turkestan Ber. Deut. Pharm. Ges. 30: 474-480 1920
- Biol. Zentralbl.  
 Heinricher, Emil  
 Wie erfolgt die bestäubung der mistel; scheiden ihre  
 blüten wirklich nektar ab? Biol. Zentralbl. 40: 514-  
 527 N./D.1920 no. 11/12  
 Bibliographical foot notes
- Hertwig, Günther  
 Das sexualitätsproblem Biol. Zentralbl. 41: 49-87  
 F.1921 no. 2  
 Literaturverzeichnis: p.84-87.
- Bol. Mens. Defensa Agr. Uruguay  
 Bianchi, A. T.  
 Enfermedades de la papa Bol. Mens. Defensa Agr.  
 Uruguay 2: 31-32 Ja.1921
- La enfermedades producidas en las plantas por  
 parásitos vegetales (cont.) Bol. Mens. Defensa Agr.  
 Uruguay 2: 35-38 illus. Ja.1921 no. 10, 11.
- Tarantelli, Isidoro  
 Enfermedades de los frutales. El chancro y la gomo  
 Bol. Mens. Defensa Agr. Uruguay 2: 32 Ja.1921 no. 1
- Broteria Ser. Bot.  
 Luisier, Affonso  
 O. P. Fernando Theissen, S.J. Broteria Ser. Bot.  
 18: 73-78 1920.  
 Lista das publicações mycologicas do P. Theissen:  
 p. 76-78
- Torrend, Camillo  
 Les polyporacées du Brésil Broteria Ser. Bot.  
 18: 121-142. pl. v-viii 1920 no. 3
- Rick, Johann  
 Contributio ad monographiam agaricacearum brasili-  
 ensium (cont.) Broteria Ser. Bot. 18: 49-63 1920  
 no.2
- Bull. Amer. Libr. Assoc.  
 True, R. H.  
 Beginnings of agricultural literature in America  
 Bull. Amer. Libr. Assoc. 14 (no.4, Papers & Proc.  
 Colorado Springs Conf. 1920): 186-194. J1.1920  
 [1921]  
 References in footnotes.
- Bull. Gard. Club Amer.  
 Bissell, E. B.  
 Flowers that are wild Bull. Gard. Club Amer.  
 Mar.1921 p.10-14
- Bull. Soc. Bot. Genève  
 Beauverd, Gustave  
 Décès de M. Augustin de Candolle Bull. Soc.  
 Bot. Genève II, 12: 20-22 Ja.1921 no. 1/5.
- Beauverd, Gustave  
 Un nouveau Mitracarpus de l'Uruguay Bull. Soc.  
 Bot. Genève II, 12: 14-15 Ja.1921 no. 1/5.
- Beauverd, Gustave  
 Un nouveau senecion de la flore Méditerranéenne  
 Bull. Soc. Bot. Genève II, 12: 15 Ja.1921 no. 1/5.  
 Senecio sariacus n. sp.





**THIS PAGE IS LOCKED TO FREE MEMBERS**  
Purchase full membership to immediately unlock this page



**Never be without a book!**

Forgotten Books Full Membership gives universal access to 797,885 books from our apps and website, across all your devices: tablet, phone, e-reader, laptop and desktop computer

**A library in your pocket for \$8.99/month**

**Continue**

\*Fair usage policy applies

The following is a list of the names of the persons who were present at the meeting of the Board of Directors of the [Company Name] held on [Date] at [Location].

Name	Address	Occupation
[Name 1]	[Address 1]	[Occupation 1]
[Name 2]	[Address 2]	[Occupation 2]
[Name 3]	[Address 3]	[Occupation 3]
[Name 4]	[Address 4]	[Occupation 4]
[Name 5]	[Address 5]	[Occupation 5]
[Name 6]	[Address 6]	[Occupation 6]
[Name 7]	[Address 7]	[Occupation 7]
[Name 8]	[Address 8]	[Occupation 8]
[Name 9]	[Address 9]	[Occupation 9]
[Name 10]	[Address 10]	[Occupation 10]

Gartenfl.

Knunker, A.  
Hans freiherr von Türckheim Gartenfl. 70: 19-22  
Ja. 15, 1921 no. 1/2.

Gartenw.

Esser, F.  
Der sog. mehltaubefall Gartenw. 24: 459-460  
N. 26, 1920. no. 48  
also communications from Laubert & H. von Bronsart.

[Udo Dammer] Gartenw. 24: 472 D. 3, 1920.  
note of death which occurred Nov. 15th, 1920.

Zahn, E.  
Nachruf [Hans Solereder] Gartenw. 24: 472  
D.3, 1920 no. 49.

Hereditas

Akerman, Ake  
Untersuchungen über bastarde zwischen *Epilobium*  
*hirsutum* und *Epilobium montanum* Hereditas 2: 99-  
112 illus. 1921 no. 1  
Zitierte literatur: p. 111-112.

Correns, Carl  
Versuche bei pflanzen des geschlechtsverhältnis  
zu verschieben Hereditas 2: 1-24 1921 no. 1  
Literatur: p. 24.

Dahlgren, K. V. O.  
Vererbungsversuche mit eine bunzlättrigen *Barbarea*  
*vulgaris* Hereditas 2: 88-98 illus. 1921 no. 1  
Zitierte literatur: p. 97-98.

Hammerlund, Carl  
Ueber die vererbung anormaler ähren bei *Plantago*  
*major* Hereditas 2: 113-142 illus. 1921 no. 1  
Zitierte literatur: p. 142  
English summary

Nilsson-Ehle, Hermann  
Ueber mutmassliche partielle heterogamie bei den  
speltoidmutationen des weizens (Untersuchungen über  
speltoidmutationen beim weizen III) no. 1  
Hereditas 2: 25-76 1921  
Zitierte literatur: p. 74-75  
Summary in English.

House and Gard.

McFarland, J. H.  
Among the new natural roses... House & Gard. v.39,  
no. 4, p. 40-41, 66, 70 illus. Ap. 1921

Jour. Agr. Res.

Harter, L. L.  
Amylase of *Rhizopus tritici*, with a consideration of  
its secretion and action. Journ. Agr. Res. v.20,  
no. 10, p. 761-786 F. 1921 (Mar.)  
Literature cited: p. 784-786.

Jagger, I. C.  
A transmissible mosaic disease of lettuce Journ.  
Agr. Res. v.20, no. 10, p. 737-739 pl. 87 F. 1921 (Mar.)

Journ. Dept. Agr. So. Africa

Van der Bijl, P. A.  
Notes on some sugar-cane matters. Journ. Dept. Agr.  
So. Afr. 2: 122-128 illus. F. 1921 no. 2

Journ. Ecol.

Salisbury, E. J.  
The significance of the calcicolous habit Journ.  
Ecol. 8: 202-215 D. 1920 no. 3  
Literature cited: p. 213-215.







**THIS PAGE IS LOCKED TO FREE MEMBERS**

Purchase full membership to immediately unlock this page

# HISTORY

Tens of thousands of important historical sources, many previously unobtainable, are now available for the first time with a Forgotten Books Full Membership.

Unlimited Access  
\$8.99/month

**Continue**

\*Fair usage policy applies





Mitt. Deut. Dendrol. Ges.

Claussen, Peter

Ueber die Wirkung der Frühfröste auf den Laubfall  
Mitt. Deut. Dendrol. Ges. 29: 313-315 illus. 1920.

Gegr von Schweppenburg, H. F. von

Bäume und Sträucher in der Vegetation des Tuareg-  
Berglandes Mitt. Deut. Dendrol. Ges. 29: 164-178.  
1920.

Kronfeld, E. M.

Alte Eichen Mitt. Deut. Dendrol. Ges. 29: 19-37  
pl. 3-6 1920.

Schelle, Ernst

Mitteilungen über Koniferen Mitt. Deut. Dendrol.  
Ges. 29: 37-52 1920.

Schneider, Camillo

China, das dendrologische Paradies. Mitt. Deut.  
Dendrol. Ges. 29: 152-163 1920.

Schwerin, Fritz Graf von

Die Formen der *Picea pungens* Mitt. Deut. Dendrol.  
Ges. 29: 231-235 1920.

Schwerin, Fritz Graf von

Revisio generis *Sambucus* Mitt. Deut. Dendrol. Ges.  
29: 194-231 illus. (incl. map) 1920.

Sprenger, Carl

Beobachtungen an einigen *Yucca*-Arten Mitt. Deut.  
Dendrol. Ges. 29: 138-149 1920.

Sprenger, Carl

Mitteilungen über meine *Yucca*-Hybriden und Formen.  
Mitt. Deut. Dendrol. Ges. 29: 96-138 1920.

Teuscher, H.

Die sechs europäischen Arten der Gattung *Tilia* Mitt.  
Deut. Dendrol. Ges. 29: 63-69 illus. 1920.

Teuscher, H.

Die Unterscheidungsmerkmale der häufigsten *Larix*-Arten.  
Mitt. Deut. Dendrol. Ges. 29: 69-72 illus. 1920.

Monatsschr. Kakteenk.

Purpus, J. A.

*Echeveria derenbergii* J. A. Purpus spec. nov.  
Monatsschr. Kakteenk. 31: 8 pl. Ja. 1921 no. 1

Vaupel, Friedrich

Löfgrens neue *Rhipsalis*-Arten Monatsschr. Kakteenk.  
31: 11-13 Ja. 1921 no. 1

Mysore Agr. Calendar

Narasimhan, M. J.

Root disease of the Areca palm in the Malnad. Mysore  
Agr. Calendar 1921 p. 9, 12.

Venkatarayan, S. V.

Red rot of sugarcane Mysore Agr. Calendar 1921  
p. 49-51

Nat. Hist.

Griggs, R. F.

After the eruption of Katmai, Alaska. The story of  
the effect on cultivated and native vegetation Nat.  
Hist. 20: 390-395 illus. S./O. 1920 no. 4

Small, J. K.

A botanical excursion to the Big Cypress Nat.  
Hist. 20: 488-500 illus. So./O. 1920 no. 4

Naturwissenschaften

Fitting, Hans

Das Verblühen Naturwissenschaften 9: 1-9 illus.  
Ja. 7, 1921 no. 1  
Literatur: p. 9.





**THIS PAGE IS LOCKED TO FREE MEMBERS**  
Purchase full membership to immediately unlock this page



**Never be without a book!**

Forgotten Books Full Membership gives universal access to 797,885 books from our apps and website, across all your devices: tablet, phone, e-reader, laptop and desktop computer

**A library in your pocket for \$8.99/month**

**Continue**

\*Fair usage policy applies



Rhodora

Fernald, M. L.

The North American representatives of *Scirpus cepitoides* Rhodora 23: 22-25 Ja. 1921 [Mar.] no. 265

Kidder, N. T.

Additions to the flora of Isle au Haut Rhodora 23: 26 Ja. 1921 [Mar.] no. 265

Pennell, F. W.

"Veronica" in North and South America Rhodora 23: 1-22 Ja. 1921 (Mar.) no. 265

St. John, Harold

A freak sweet clover Rhodora 23: 25-26 Ja. 1921 [Mar.] no. 265  
a teratological specimen

Schweiz. Apoth. Zeit

Wilczek, Ernst

Note sur les impuretés du cacao Schweiz. Apoth.-Zeit. 59: 120-126 F. 24, 1921. no. 8

Science

Arthur, J. C.

Origin of potato rust Science 53: 228-229  
Mr. 11, 1921

Sierra Club Bull.

Ferguson, E. V. E.

Field notes of the 1920 outing [headwaters of the San Joaquin and the Kings] Sierra Club Bull. 11: 147-150 pl. xlv-xlv Ja. 1921 no. 2

Jepson, W. L.

The long-lost *Carpenteria* Sierra Club Bull. 11: 151-153 pl. xlvi Ja. 1921 no. 2

So. Afr. Journ. Nat. Hist.

Forbes, Helena

An account of the flora of the Malvern district So. Afr. Journ. Nat. Hist. 2: 195-208 S. 1920 no. 2

Phillips, E. P.

Adaptations for the dispersal of fruits and seeds So. Afr. Journ. Nat. Hist. 2: 240-252 pl. ii S. 1920 no. 2

Torreyia

Arthur, J. C.

New combinations for phanerogamic names Torreyia 21: 11-12 Ja./F. 1921 (Mar.) no. 1

Burnham, S.H. & Latham, R.A.

The flora of the town of Southold, Long Island and Gardiner's Island. 2d supplementary list Torreyia 21: 1-11 Ja./F. 1921 (Mar.) no. 1

Grier, N.M.

Notes on *Hemerocallis* II Torreyia 21: 12-13  
Ja./F. 1921 (Mar.) no. 1

U. S. Dept. Agr. Farm. Bull.

Corbett, L.C. & Mulford, F.L.

Growing annual flowering plants U.S. Dept. Agr. Farm. Bull. 1171 83 p. illus. F. 1920

Zeitschr. Pflanzenkr.

Gerretsen, F. C.

Die bakterien der coli-aerogenes-gruppe als erregere von pflanzenkrankheiten Zeitschr. Pflanzenkr. 30: 223-227 illus. 1920. no. 6/7.

Laibach, F.

Untersuchungen über einige *Septoria*-arten und ihre fähigkeit zur bildung höherer fruchtformen I und II. Zeitschr. Pflanzenkr. 30: 201-223 illus. 1920 no. 6/7  
Bibliographical foot notes.







**THIS PAGE IS LOCKED TO FREE MEMBERS**

Purchase full membership to immediately unlock this page

# HISTORY

Tens of thousands of important historical sources, many previously unobtainable, are now available for the first time with a Forgotten Books Full Membership.

Unlimited Access  
\$8.99/month

**Continue**

\*Fair usage policy applies





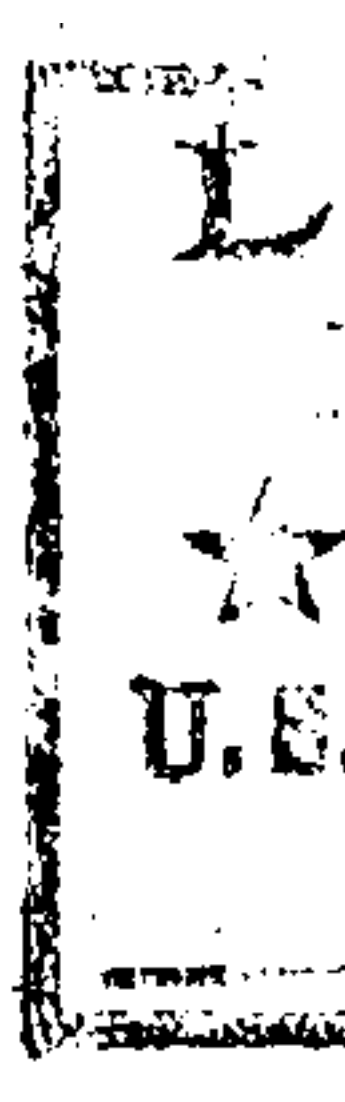

- Agr. Bull. Feder. Malay States  
Federated Malay States. Department of agriculture.  
Notes in the field treatment of mouldy rot. Agr. Bul.  
Federated Malay St. 8: 113-116. 1920.  
Extracts from notes ... supplied by managers of  
various estates in infected regions.
- Agr. Gaz. Canada  
Sanders, G. E.  
Spraying versus dusting. Will dusting give as good re-  
sults in pest control as liquid spraying? Agr. Gaz.  
Canada 8: 134-136 Mr./Ap.1921 no. 2
- Agr. Journ. India  
Kottur, G. L.  
Cross-fertilization and sterility in cotton Agr.  
Journ. India 16: 52-59 Ja.1921 no. 1
- Prayag, S. H.  
Some observations on the inflorescence and flowers  
of the grape Agr. Journ. India 16: 60-64  
pl. viii-ix Mr.1921 no. 1
- Amer. Fern Journ.  
Maxon, W. R.  
Notes on American ferns XVI Amer. Fern Journ.  
11: 1-4 Ja./Mr.1921 no. 1
- Waters, C. E.  
The ferns of Baltimore and vicinity Amer. Fern  
Journ. 11: 19-25 Ja./Mr.1921 no. 1
- Waters, C. E.  
More about early days of the American fern society  
Amer. Fern Journ. 11: 16-19 Ja./Mr.1921 no. 1
- Weatherby, C. A.  
What the Latin names mean II Amer. Fern Journ.  
11: 25-27 Ja./Mr.1921 no. 1
- Wherry, E. T.  
The soil reactions of the ferns of woods and swamps  
Amer. Fern Journ. 11: 5-16 Ja./Mr.1921 no. 1
- Amer. Journ. Bot.  
Bramon, J. M.  
A simple method for growing plants Amer. Journ.  
Bot. 8: 176-178 illus. Mr.1921 no. 3
- Gericke, W. F.  
Influence of temperature on the relations between  
nutrient salt proportions and the early growth of wheat  
Amer. Journ. Bot. 8: 59-62 F.1921 no. 2
- Haenseler, C. M.  
The effect of salt proportions and concentration on  
the growth of *Aspergillus niger* Amer. Journ. Bot.  
8: 147-163 Mr.1921  
Literature cited: p. 163 no. 3
- Harris, J. A., E.W.Sinnott, J.Y.Pennypacker, & G.B.Durham  
The vascular anatomy of dimerous and trimerous seed-  
lings of *Phaseolus vulgaris* Amer. Journ. Bot. 8:  
63-102 illus. F.1921 no. 2
- Knudson, Lewis & S. Ginsburg  
Suggestions with respect to the measurement of osmotic  
pressure Amer. Journ. Bot. 8: 164-170 illus.  
Mr.1921 no. 3  
Bibliography: p. 169-170.
- McDougall, W. B.  
Thick-walled root hairs of *Cleditsia* and related genera  
Amer. Journ. Bot. 8: 171-175 illus. Mr,1921 no. 3
- McNair, J. B.  
A study of *Rhus diversiloba* with special reference to its  
toxicity Amer. Journ. Bot. 8: 127-145 pl. ii Mr.1921  
Literature cited: p. 144-146.





**THIS PAGE IS LOCKED TO FREE MEMBERS**  
Purchase full membership to immediately unlock this page



**Never be without a book!**

Forgotten Books Full Membership gives universal access to 797,885 books from our apps and website, across all your devices: tablet, phone, e-reader, laptop and desktop computer

**A library in your pocket for \$8.99/month**

**Continue**

\*Fair usage policy applies



Bot. Gaz.

Miles, L. E.

Leaf spots of the elm Bot. Gaz. 71: 161-196  
viii-x Mr.1921 no. 3

Schaffner, J. H.

Influence of environment on sexual expression in  
hemp Bot. Gaz. 71: 197-219 illus., pl. xi  
Mr.1921 no. 3  
Literature cited: p. 218.

Whitaker, E. S.

Experimental investigations on birch and oak  
Bot. Gaz. 71: 220-235 illus., pl. xii-xv Mr.1921  
no. 3  
Literature cited: p. 234.

Bryologist

Bequaert, J.

On the dispersal by flies of the spores of certain  
mosses of the family Splachnaceae Bryol. 24: 1-4  
Ja.1921 (Mr.) no. 1

Dutton, D. L.

Buxbaumia indusiata Brid. from Brandon, Vermont.  
Bryol. 24: 8 Ja.1921 (Mr.) no. 1

Kaiser, G. B.

Little journeys into mossland II. A February thaw.  
Bryologist 24: 5-6 Ja.1921 (Mr.) no. 1

Taylor, A. M.

Occurrence of Funaria hygrometrica (L.) Sibth.  
Bryol. 24: 7-8 Ja.1921 (Mr.) no. 1

Bull. Dept. Landb. Suriname

Stahel, Gerold

De zeefvatenziekte (phloëemecrose) van de Li-  
beriakoffie in Suriname Bull. Dep. Landb. Su-  
riname 40 26 p. tab., v pl. Mr.1920  
Literatuur opgave: p. 24-25.

Bull. Dept. Agr. Brit. Columbia.

Tice, Cecil

The potato in British Columbia Bull. Dept. Agr.  
Brit. Columbia 86 75 p. illus. 1921  
Potato diseases: p. 59-75.

Bull. Imp. Inst. Gt. Brit.

Aromatic grass oils Bull. Imp. Inst. Gt. Brit.  
18: 338-346 Jy./S.1920 no. 3

Further investigations of materials suggested for the  
manufacture of paper Bull. Imp. Inst. Gt. Brit. 18:  
323-335 Jy./S.1920 no. 3

The utilisation of bamboo for paper-making Bull.  
Imp. Inst. Gt. Brit. 18: 403-427 Jy./S.1920 no. 3

Bull. Misc. Inform. Kew

Hughes, D. K.

A revision of the Australian species of Stipa Bull.  
Misc. Inform. Kew 1921 1921 p.1-30 illus. Mr.1921 no.1

Bull. Pan Amer. Union

Chambliss, Charles

El cultivo del arroz en los Estados Unidos Bol.  
Union Panamer. 52: 258-273 illus. Mr.1921 no. 3

Cook, O. F.

Adelanto en el cultivo del algodón Bol. Union  
Panamer. 52: 273-294 illus. Mr.1921 no. 3

Humphrey, H. B.

Enfermedades de los cereales y métodos para prevenirlas  
Bol. Union Panamer. 52: 308-324 illus. Mr.1921 no. 3

Leighty, C. E. & J. A. Clark

El trigo en los Estados Unidos Bol. Union Panamer.  
52: 217-232 illus. Mr.1921 no. 3







**THIS PAGE IS LOCKED TO FREE MEMBERS**

Purchase full membership to immediately unlock this page

# HISTORY

Tens of thousands of important historical sources, many previously unobtainable, are now available for the first time with a Forgotten Books Full Membership.

Unlimited Access  
\$8.99/month

**Continue**

\*Fair usage policy applies





Compt. Rend. Soc. Biol. Paris

Guilliermond, Alexandre

A propos d'un travail de Meves sur le chondriome de la cellule végétale Compt. Rend. Soc. Biol. Paris 84: 202-205 illus. Ja.1921 no. 4

Meves's Historisch-kritische unters. über die plastosomen der pflanzenzellen. Arch. f. Mikr. Anat. 1917.

Guilliermond, Alexandre

Sur les caractères et l'évolution du chondriome dans les végétaux chlorophylliens Compt. Rend. Soc. Biol. Paris 84: 197-201 illus. Ja.1921 no. 4

Guinier, Philibert

Variations de sexualité, dicécité et dimorphisme sexuel chez le Pinus montana Mill. et le P. sylvestris L. Compt. Rend. Soc. Biol. Paris 84: 94-96 Ja. 1921 no. 2

Killian, Charles

Une maladie bactérienne du lierre Compt. Rend. Soc. Biol. Paris 84: 224-226 Ja.1921 no. 4

Raybaud, L.

Sur un Fusarium parasite de quelques mucorinées Compt. Rend. Soc. Biol. Paris 84: 213-215 Ja.1921 no. 4

Sartory, Auguste & L. Sergent

Réactions colorées obtenues sur le champignons supérieurs avec certains réactifs chimiques Compt. Rend. Soc. Biol. Paris 84: 222-224 Ja.1921 no. 4

Gard. Chron.

Henry, Augustine

Davidia involucrata Gard. Chron. III, 69: 115 illus. Mr. 5, 1921 no. 1784.

Jackson, A. B.

Notes on conifers XXI Abies mariesii Gard. Chron. III, 69: 103 illus. F.26,1921 no. 1783

Jacob, Joseph

Lachenalias Gard. Chron. III, 69: 117 illus. Mr. 5, 1921 no. 1784.

Payne, C. H.

Plants and flowers in Chinese poetry Gard. Chron. III, 69: 111 Mr. 5, 1921 no. 1784.

Ward, F. K.

The botanical exploration of the north-east frontier Gard. Chron. III, 69: 114-115 Mr. 5, 1921 no. 1784.

Jardin

Mottet, Seraphim

Deux nouvelles clématites (Clematis spooneri et C. S. rosea) Jardin 35: 12-14 illus. F.3,1921. no. 750.

Journ. Arnold Arb.

Palmer, E. J.

Botanical reconnaissance of southern Illinois Journ. Arnold Arb. 2: 129-153 Ja.1921 (Apr.) no. 3

Rehder, Alfred

Azalea or Loiseleuria Journ. Arnold Arb. 2: 156-159 Ja, 1921 (Apr.) no. 3

Rehder, Alfred

New species, varieties and combinations from the herbarium and the collections of the Arnold arboretum. (cont.) Journ. Arnold Arb. 2: 174-180 Ja.1921 (Apr.)

Rehder, Alfred

Philadelphus verrucosus Schrader spontaneous in Illinois Journ. Arnold Arb. 2: 153-156 Ja.1921 (Apr.) no. 3

Sargent, C. S.

Notes on North American trees VIII Journ. Arnold Arb. 2: 164-174 Ja.1921 (Apr.) no. 3

1940  
1941  
1942  
1943  
1944  
1945  
1946  
1947  
1948  
1949  
1950

1951  
1952  
1953  
1954  
1955  
1956  
1957  
1958  
1959  
1960

1961  
1962  
1963  
1964  
1965  
1966  
1967  
1968  
1969  
1970

1971  
1972  
1973  
1974  
1975  
1976  
1977  
1978  
1979  
1980

1981  
1982  
1983  
1984  
1985  
1986  
1987  
1988  
1989  
1990

1991  
1992  
1993  
1994  
1995  
1996  
1997  
1998  
1999  
2000

2001  
2002  
2003  
2004  
2005  
2006  
2007  
2008  
2009  
2010

2011  
2012  
2013  
2014  
2015  
2016  
2017  
2018  
2019  
2020

2021  
2022  
2023  
2024  
2025  
2026  
2027  
2028  
2029  
2030

2031  
2032  
2033  
2034  
2035  
2036  
2037  
2038  
2039  
2040



**THIS PAGE IS LOCKED TO FREE MEMBERS**  
Purchase full membership to immediately unlock this page



**Never be without a book!**

Forgotten Books Full Membership gives universal access to 797,885 books from our apps and website, across all your devices: tablet, phone, e-reader, laptop and desktop computer

**A library in your pocket for \$8.99/month**

**Continue**

\*Fair usage policy applies



Mitt. Deut. Landw. Ges.

Schaffnit, Ernst

Untersuchungen über die brennfleckenkrankheit der  
bohnen Mitt. Deut. Landw. Ges. 36: 199-201

Mr. 19, 1921 no. 12

Month. Bull. Dept. Agr. Calif.

Gray, G. P. & H.J. Ryan

Reduced acidity in oranges caused by certain sprays  
Month. Bull. Dept. Agr. Calif. 10: 11-33 Ja. 1921 no. 1

Mycologia

Garrett, A. O.

Smuts and rusts of Utah IV Mycologia 13: 101-  
110 Mr. 1921 no. 2

Murrill, W. A.

A double mushroom Mycologia 13: 119-122  
illus. Mr. 1921 no. 2

Murrill, W. A.

The genus *Tinctoporia* Mycologia 13: 122-123  
Mr. 1921 no. 2

*T. albocincta*, *T. graphica*, *T. fuligo*, comb. nov.

Murrill, W. A.

Light-colored resupinate polypores III Mycologia  
13: 83-100 Mr. 1921 no. 3

Murrill, W. A.

Two species of *Fuscoporia* Mycologia 13: 119  
Mr. 1921

*F. tenerrima* & *F. nebulosa* nov. comb.

Seaver, F. J.

Photographs and descriptions of cup-fungi IX North  
Amer. species of *Discina* Mycologia 13: 67-71

pl. 4 Mr. 1921 no. 2

*D. apiculata*, *D. convoluta* n. sp.

Speare, A. T.

*Massospora cicadina* Peck. A fungous parasite of  
the periodical cicada Mycologia 13: 72-82

pl. 5-6 Mr. 1921 no. 2

Literature cited: p. 81-82.

Nat. Nurserym.

Marlatt, C.L.

Restrictions on entry of foreign plants widely  
misunderstood. Nat. Nurseryman 29: 92-94, 96.

Ap. 1921.

Nat. Hist.

Howe, M. A.

Some plants from tropical sea gardens Nat.  
Hist. 20: 560-568 illus. N./D. 1920 no. 5

Nat. Canad,

Fontanel,

La taxonomie et la multiplication des espèces en  
botanique Nat. Canad. 47: 174-182 F. 1921 no. 8

Nature

Barker, B. T. P.

Toxic root-interference in plants Nature 106:  
666-667 Ja. 20, 1921 no. 2673

Parfum. Mod.

L'encens ou oliban, le parfum des dieux. Par-  
fum. Mod. 14: 4-7 Ja. 1921 no. 1

From "Le Sphinx" (Nice)

Notizbl. Bot. Gart. Berl.

Engler, Adolf

Eine neue *Saxifraga* der sektion *Kabschia* aus Yunnan.  
Notizbl. Bot. Gart. Berl. 7: 540-541 Mr. 1921 no. 70

*S. schneideri*.







**THIS PAGE IS LOCKED TO FREE MEMBERS**

Purchase full membership to immediately unlock this page

# HISTORY

Tens of thousands of important historical sources, many previously unobtainable, are now available for the first time with a Forgotten Books Full Membership.

Unlimited Access  
\$8.99/month

**Continue**

\*Fair usage policy applies



924  
1000  
1000  
1000

## Philipp. Journ. Sci.

Lee, H. A.

Action of some fungicides on the citrus-canker organism.  
A progress report Philipp. Journ. Sci. 17: 325-341  
O.1920 (1921) no. 4

Merrill, E. D.

Comments on Ciok's theory as to the American origin  
and prehistoric Polynesian distribution of certain econo-  
mic plants, especially *Hibiscus tiliaceus* Linnaeus.  
Philipp. Journ. Sci. 17: 376-384 O.1920 (1921) no.4

Merrille, E. D.

*Myrmeconuclea*, a new genus of rubiaceous plants from  
Palawan and Borneo Philipp. Journ. Sci. 17: 376-376  
O.1920 no.4  
*M. strigosa*

Reinking, O. A.

Higher basidiomycetes from the Philippines and their  
hosts IV Philipp. Journ. Sci. 17: 363-374 O.1920  
(1921) no. 4

## Physiol. Res.

Dunn, G. A.

A comparative study of the two races of *Rhizopus*  
*nigricans* Physiol. Res. 2: 301-339 Ap.1921 no.7  
Literature cited: p. 339  
No. 17 of whole series  
Abstract issued Mar. 1921

## Phytopath.

Burkholder, W. H.

The bacterial blight of the bean: a systemic disease  
Phytopath. 11: 61-69 F.1921 (Ap.) no. 2  
Literature cited: p. 69.

Butler, E. J.

The Imperial (British) bureau of mycology  
Phytopath. 11: 100 F.1921 (Ap.) no. 2

Byars, L. P.

Notes on the citrus-root nematode, *Tylenchus semi-*  
*penetrans* Cobb Phytopath. 11: 90-94 illus.  
F.1921 (Ap.) no. 2  
Literature cited: p. 94.

Garrett, A. O.

*Septoria negundinis* Ellis & Ev. in Zion national  
park Phytopath. 11: 100 F.1921 (Ap.) no. 2  
On box-elder.

Lee, H. A.

The increase in resistance to citrus canker with  
the advance in maturity of citrus trees Phytopath.  
11: 70-73 F.1921 (Ap.) no. 2

Lehman, S. G.

Soft rot of pepper fruits Phytopath. 11: 85-87  
F.1921 (Ap.) no. 2  
Literature cited: p. 87  
Probably caused by *Pythium de Baryanum*.

Morse, W. J.

The transference of potato late blight by insects  
Phytopath. 11: 94-96 F.1921 (Ap.) no. 2

Orton, C. R.

Lightning injury to potato and cabbage Phytopath.  
11: 96-98 illus. F.1921 (Ap.) no. 2

Rathbun, A. E.

Methods of direct inoculation with damping-off fungi  
Phytopath. 11: 80-84 illus. F.1921 (Ap.) no. 2  
Literature cited: p. 84.





**THIS PAGE IS LOCKED TO FREE MEMBERS**  
Purchase full membership to immediately unlock this page



**Never be without a book!**

Forgotten Books Full Membership gives universal access to 797,885 books from our apps and website, across all your devices: tablet, phone, e-reader, laptop and desktop computer

**A library in your pocket for \$8.99/month**

**Continue**

\*Fair usage policy applies



- Proc. Staten Isl. Assoc.  
Davis, W. T.  
Louis P. Gratacap Proc. Staten Isl. Assoc. 7:  
19-21 port. Je. 1920  
List of papers: p. 21.
- Hollick, Arthur  
Quercus heterophylla in the Glove valley Proc.  
Staten Isl. Assoc. 7 (O. 1917-My. 1918): 32-34 pl. 44  
Je. 1920.
- Progr. Agr. & Vitic.  
Pantaneli, Enrico  
Contributions a la biologie di midiou de la vigne  
(cont.) Prog. Agr. et Vitic. 75: 161-165 F. 13, 1921.
- Publ. Dir. Gen. Enseñ. Agr. Argentine  
Baez, J. R.  
Critpogamas parásitas observandas en la provincia de  
Entre Rios, sobre las plantas cultivadas (Pub.) Dir.  
Gen. Enseñ. Agr. Argentine 87 38 p. 1920.
- Publ. Puget Sound Biol. Sta.  
Pease, V. A.  
Taxonomy and morphology of ligulate species of the  
genus Desmarestia Publ. Puget Sound Biol. Stat.  
2: 313-367 (incl. pl. 54-63) D. 1920 no. 53/56.  
Bibliography: p. 345-347.
- Rep. Virginia State Hort. Soc.  
Fromme, F. D. & G. S. Ralston  
Dusting experiments in peach and apple orchards Rep.  
Virginia State Hort. Soc. 24: 175-183 Mr. 1920.
- Rev. Agr. Com. y Trab. Habana  
Simonetto, Moisés  
Nuevas orientaciones en sanidad vegetal. Rev.  
Agr. Com. y Trab. Cuba 3: 349-356 illus. O. 1920  
(1921) no. 9
- Rev. Agr. Mexico  
Ramirez, Román  
Enfermedad en los naranjos de Turicato, Michoacán  
Rev. Agr. Mexico 5: 547 illus. N. 1920 no. 7
- Rev. Hort.  
Millet, L.  
Quelques nouvelles violettes Rev. Hort. 93: 246-  
247 col. pl. F. 16, 1921 no. 14  
V. odorata rubra, Le lilas, Coeur d'Alsace, Souv-  
enir de ma Fille.
- Rev. Vitic.  
Semichon, Lucien  
Cuivre et mildiou: bouillies ou poudres Rev.  
Vitic. 54: 137-140 F. 24, 1921 no. 1391.
- Science  
Botanical society of America - Committee on nomenclature.  
Report Science 53: 312-314 Ap. 1, 1921. no. 1370  
A. S. Hitchcock chairman
- Piper, C. V.  
Plants and plant culture Science 53: 269-279  
Mr. 25, 1921 no. 1369
- Scient. Agr.  
Sanders, G. E.  
Dusts and dusting for insect and fungus control  
Scient. Agr. 1: 14-18 illus. Ja. 1921 no. 1
- Sci. Amer. Month.  
Guttenberg, Hermann van  
Why roots grow downward. The modern statolith theory  
of the geotropic action of roots Sci. Amer. Month.  
3: 311-314 Ap. 1921 no. 4  
Transl. from Die Naturwissenschaften. Jy. 16, 1920  
(Der heutige stand der statolithentheorie des geotrop-  
ismus.)







**THIS PAGE IS LOCKED TO FREE MEMBERS**

Purchase full membership to immediately unlock this page

# HISTORY

Tens of thousands of important historical sources, many previously unobtainable, are now available for the first time with a Forgotten Books Full Membership.

Unlimited Access  
\$8.99/month

**Continue**

\*Fair usage policy applies





Library, Bureau of Plant Industry  
Current Author Entries, 1921, List 55.  
Indexed - April 11 - 23, 1921.

Amer. For.

Ricalton, James

Famous and interesting trees  
216-224 illus. Ap.1921 no. 328

Amer. For. 27: 216-224

Amer. Journ. Pharm.

Youngken, H. W.

Studies on the cassaba and honey dew melons Amer.  
Journ. Pharm. 93: 104-115 illus. F.1921 no. 2  
Bibliography: p. 115.

Amer. Journ. Sci.

Coleman, A. P.

Paleobotany and the earth's early history Amer.  
Journ. Sci, V, 1: 315-319 Ap.1921 no. 4

Amer. Midl. Nat.

Dr. Joel Lunell Amer. Midl. Nat. 6: 243-245 port.  
Jy./S.1920 no. 10/11

Obituary notice, Dr. Lunell died My. 27, 1920.

Fenton, C. L.

The hackberry stage of the upper Devonian Amer.  
Midl. Nat. 6: 179-200 illus. (maps), pl.i-iii  
My. 1920. no. 9

House, H. D.

A consideration of certain genera proposed by  
Ehrhart Amer. Midl. Nat. 6: 200-207 My.1920  
no. 9

Webster, C. L.

Observations on some marine plants of the Iowa  
Devonian, with descriptions of new genera and spe-  
cies Amer. Midl. Nat. 6: 286-289 N.1920 no.12

Amer. Nat.

Collins, G. N.

Dominance and the vigor of first generation of  
hybrids Amer. Nat. 55: 116-133 Mr./Ap.1921 no.637  
Literature cited: p. 138.

Hartley, C. P. & H.S.Garrison

Reproducing power of well-filled vs. poorly-filled  
ears of maize Amer. Nat. 55: 184-187 illus.  
Mr./Ap.1921 no. 637.

Ann. Rep. Arizona Comm. Agr. & Hort.

George, D. C.

Plant diseases in Arizona during the year 1919  
Ann. Rep. Arizona Comm. Agr. & Hort. 11 (1918/19):  
48-51 illus. 1919.

Ann. Rep. State Entom. Colorado.

Leach, J. G.

Barberry eradication in Colorado Ann. Rep.  
State Entom. Colorado 11 (Circ. 28): 42-46 A.  
1920

Leach, J. G.

Poplar canker Ann. Rep. State Entom. Colorado  
11 (Circ. 28): 46 col.pl. Ag.1920  
Cystospora chrysosperma

Arch. Rubbercult. Nederl.-Ind.

Maas, J. G. J. A.

Herkenning en bestrijding van de voornaamste ziek-  
ten en beschadigingen van Hevea brasiliensis. Arch.  
Rubbercult. Nederl.-Ind. 5: 55-65 F.1921 no. 2  
Meded. van het Algem. Proefst. der A.V.R.O.S.  
Rubberserie no.28

Steinmann, A.

Over een abnormaliteit in den groei bij jonge  
Hevea oculaties. Arch. Rubbercult. Nederl.-Ind.  
5: 66-70 illus., 5 pl. F.1921 no. 2  
Meded. van het Rubberproefst. West-Java.





**THIS PAGE IS LOCKED TO FREE MEMBERS**  
Purchase full membership to immediately unlock this page



**Never be without a book!**

Forgotten Books Full Membership gives universal access to 797,885 books from our apps and website, across all your devices: tablet, phone, e-reader, laptop and desktop computer

**A library in your pocket for \$8.99/month**

**Continue**

\*Fair usage policy applies



- Bot. Jahrb. Engl.  
Kükenthal, Georg  
Die cyperaceen der Ule'schen Amazonas-expedition  
Bot. Jahrb. Engl. 56 (Beibl. 125): 13-25 Ja.1921 no.4
- Mez, Carl  
Neue gramineen Bot. Jahrb. Engl. 56 (Beibl.  
125): 1-12 Ja.1921 no. 4
- Bull. Jard. Bot. Buitenzorg.  
Lam, H. J. & R. C. Bakhuizen van den Brink  
Revision of the Verbenaceae of the Dutch East-  
Indies and surrounding countries. Bull. Jard. Bot.  
Buitenz, III, 3: 1-116. Ja.1921 no. 1  
Additions and alterations: iii p. additional
- Bull. Mus. Hist. Nat. Paris  
Benoist, Raymond  
Contribution à l'étude de la flore de la Guyane  
française Bull. Mus. Hist. Nat. Paris 26: 351-  
357 1920 no. 4
- Benoist, Raymond  
Descriptions d'espèces nouvelles d'Hypoestes de  
Madagascar Bull. Mus. Hist. Nat. Paris 26: 262-  
265 1920 no. 3
- Benoist, Raymond  
Plantes récoltées par M. Wachenheim en Guyane  
française Bull. Mus. Hist. Nat. Paris 26: 555-  
560 1920 no. 6  
*Duroia plicata* nov. sp.
- Biers, Paul  
L'herbier tricolore de Bory de Saint-Vincent  
Bull. Mus. Hist. Nat. Paris 26: 429-431 1920 no.5
- Caille, O. & H. Poisson  
Note sur la culture en plein air de quelques  
*Ehretia* et sur l'histoire des espèces horticoles de  
ce genre Bull. Mus. Hist. Nat. Paris 26: 578-  
583 1920. no. 6
- Camus, Aimée  
Un *Andropogon* nouveau de l'Asie orientale.  
Bull. Mus. Hist. Nat. Paris 26: 561. 1920 no.6  
*A. thorelii*
- Camus, Aimée  
Une espèce nouvelle de bambou Bull. Mus. Hist.  
Nat. Paris 26: 567 1920 no. 6  
*Gigantochloa cochinchinensis*.
- Camus, Aimée  
Note sur la synonymie et la répartition géograph-  
ique de quelques *Themeda* Bull. Mus. Hist. Nat.  
Paris 26: 423-428 1920 no. 5
- Camus, Aimée  
Note sur le genre *Themeda* Forsk. (graminées)  
Bull. Mus. Hist. Nat. Paris 26: 266-273 1920 no.3
- Camus, Aimée  
Notes sur quelques *Cymbopogon* odorants (graminées)  
Bull. Mus. Hist. Nat. Paris 26: 562-566 1920 no.6  
*C. mekongensis*, *C. bassacensis* new spec.
- Cardot, Jules  
Notes sur des espèces asiatiques du genre *Pho-*  
*tinia*, section *Pourthiaea* (rosacées) Bull. Mus.  
Hist. Nat. Paris 26: 568-571 1920 no. 6
- Danguy, Paul  
Contribution à l'étude de la flore forestière de  
Madagascar Bull. Mus. Hist. Nat. Paris 26: 252-  
253 1920 no. 3  
*Tisonia faucheraei*, *Turraea thouvenotii*







**THIS PAGE IS LOCKED TO FREE MEMBERS**

Purchase full membership to immediately unlock this page

# HISTORY

Tens of thousands of important historical sources, many previously unobtainable, are now available for the first time with a Forgotten Books Full Membership.

Unlimited Access  
\$8.99/month

**Continue**

\*Fair usage policy applies



... ..  
... ..  
... ..  
... ..  
... ..  
... ..

- Compt. Rend. Acad. Sci. Paris  
Chemin, E.  
Action d'un champignon parasite sur *Dilsea edulis*  
Compt. Rend. Acad. Sci. Paris 172: 614-617 Mr.1921  
no. 10  
Bibliographical foot notes.
- Coupin, Henri  
Sur une tige à géotropisme horizontal Compt.  
Rend. Acad. Sci. Paris 172: 608-610 Mr.1921 no.10
- Compt. Rend. Soc. Biol. Paris  
Wildeman, Emile de  
Les drampons des conjuguées Compt. Rend. Soc.  
Biol. Paris 84: 265-266 F.1921 no. 5
- Contr. Gray Herb.  
Robinson, B. L.  
The Eupatoriums of Bolivia Contr. Gray Herb,  
61: 31-80 D.1920.
- Robinson, B. L.  
Further diagnoses and notes on tropical American  
Eupatorieae Contr. Gray Herb. 61: 3-30 D.1920
- Contr. U. S. Nat. Herb.  
Standley, P. C.  
Flora of Glacier national park Contr. U.S. Nat.  
Herb. v.22, pt. 5, p. 235-438 pl. 33-52 Mr.1921
- Deut. Landw. Presse  
Die blatrollkrankheit der kartoffel. Deutsche  
Landw. Presse 48: 81-82 F. 12, 1921.
- Florida Grow.  
Pearce, E. L.  
Gummosis and Frenching Florida Grow. v.23,  
no.16, p. 6 Ap. 16, 1921.
- Fühl. Landw. Zeit.  
Merkenschlager, Fritz  
Die chlorose der lupine auf kalkböden Fühl.  
Landw. Zeit. 70: 19-24 1/15 Ja. 1921 no.1/2
- Garden  
Britten, James  
The true shamrock and how to identify it.  
Garden 85: 139-140 Mr.19, 1921 no. 2574.
- Gard. Chron.  
Bewley, W. F.  
A bacterial disease of the Arum Gard. Chron.  
III, 69: 152 Mr.26, 1921 no. 1787
- Cox, E. H.  
Raising hybrid Rhododendrons Gard.Chron.III,  
69: 126-127 Mr.12, 1921 no. 1785
- Dillistone, George  
The Bartley freesias. Gard.Chron. III, 69:  
147 illus. Mr.26, 1921 no. 1787
- Mr. Kingdon Ward Gard. Chron. III, 69: 122  
port. Mr.12, 1921 no. 1785.
- Robertson-Proschowsky, A.  
Palms of the Riviera Gard.Chron.III, 69:  
127-128 illus. Mr.12,1921 no. 1785
- Salmon, C. E.  
John Wright Curtis (1814-1864) and his herbarium  
Gard.Chron. III, 69: 150 Mr.26, 1921 no. 1787.
- Suspension of "The Botanical magazine" Gard.  
Chron. III, 69: 133-134 Mr.19, 1921 no. 1786
- Symons-Jeune, B. H. B.  
Clematis jeuniana Gard.Chron. III, 69:  
135. illus. Mr.19, 1921 no. 1786.





**THIS PAGE IS LOCKED TO FREE MEMBERS**  
Purchase full membership to immediately unlock this page



**Never be without a book!**

Forgotten Books Full Membership gives universal access to 797,885 books from our apps and website, across all your devices: tablet, phone, e-reader, laptop and desktop computer

**A library in your pocket for \$8.99/month**

**Continue**

\*Fair usage policy applies



- Innber. Norske Skogv.  
Schøyen, T. H.  
Innberetning fra statsentomolg... om skadeinsek-  
ter og snyltesopp på skogtraerne i 1919 Innber.  
Norske Skogv. 1919 p. 122-125 1921.
- Journ. Agr. Res.  
Reed, H. S.  
Growth and sap concentration Journ. Agr. Res.  
v.21, no.1, p. 81-98 Ap.1,1921  
Literature cited: p. 98.
- Schultz, E.S. & Folsom, Donald  
Leafroll, net-necrosis and spindling-sprout of  
the Irish potato Journ. Agr. Res. v.21, no.1,  
p. 47-80, pl. 1-12 Ap.1,1921  
Literature cited: p. 78-80.
- Journ. Dept. Agr. So. Africa.  
Compton, R. H. & J.W. Mathews  
The cultivation of buchu Journ. Dept. Agr. So.  
Afr. 2: 223-228 illus. Mr.1921 no. 3  
Barosma
- Journ. Gen. Physiol.  
Bibb, L. B.  
Summation of dissimilar stimuli applied to leaf-  
lets of sensitive brier (*Schrankia*) Journ. Gen.  
Phys. 3: 523-526 illus. Mr.1921 no. 4
- Brooks, M. M.  
The effect of bile salts and of saponin upon re-  
spiration Journ. Gen. Phys. 3: 527-532 Mr.1921  
no.4  
Comparative studies on respiration XV
- Inman, O.L.  
Effects of hypotonic and hypertonic solutions upon  
respiration Journ. Gen. Phys. 3: 533-537 Mr.  
1921 no. 4  
Comparative studies in respiration XVI
- Osterhout, F.J. VanL  
A theory on injury and recovery. II. Experiments  
with mixtures. Journ. Gen. Phys. 3: 415-429  
Mr. 1921 no. 4
- Journ. Hered.  
Kempton, J. H.  
Adherence Heritable characters in maize V  
Journ. Hered. 11: 317-322 illus. S./O.1920  
[Mr.1921] no. 7
- Lee, H. A. & L. B. Scott  
Are Valencia oranges from China? Journ.  
Hered. 11: 329-333 illus. S./O.1920 [Mr.1921]  
no. 7
- Webber, H. J.  
The improvement of root-stocks used in fruit prop-  
agation Journ. Hered. 11: 291-299 illus. S./O.  
1920 [Mr.1921] no. 7
- Journ. Min. Agr. Gt. Brit.  
Millard, W. A.  
Common scab of potatoes. Journ. Min. Agr. Gt.  
Brit. 28: 49-53 pl. Ap.1921 no. 1
- Journ. N.Y. Bot. Gard.  
Hastings, G. T.  
Succession of algae in the Grassy Sprain reservoir.  
Journ. N.Y. Bot. Gard. 22: 64-66 Mr.1921 no. 255
- Small, J.K.  
Old trails and new discoveries (cont.) Journ. N.Y.  
Bot. Gard. 22: 49-64 pl. 255-256 Mr.1921 no.255







**THIS PAGE IS LOCKED TO FREE MEMBERS**

Purchase full membership to immediately unlock this page

# HISTORY

Tens of thousands of important historical sources, many previously unobtainable, are now available for the first time with a Forgotten Books Full Membership.

Unlimited Access  
\$8.99/month

**Continue**

\*Fair usage policy applies





- Notice Off. Nat. Mat. Prim. Vég.  
Bouquet, J.  
Matière médicale indigène de l'Afrique du nord  
Notice Off. Nat. Mat. Prim. Vég. no.8 29 p. Ja.1921
- Ohio Journ. Sci.  
Schaffner, J. H.  
Additions to the catalog of Ohio vascular plants  
for 1920 Ohio Journ. Sci. 21: 128-135 F.1921 no.4  
Papers Dept. Bot. Ohio State Univ. no.125
- Pharm. Journ.  
Guyer, R. G.  
Cultivation of medicinal plants in Scotland - past  
and present Pharm. Journ. 106: 146-149, 168-  
171, 190-192 illus., port. 1921 no. 2993-5
- Philipp. Agr.  
Villaneuva, L. B.  
Pomological study of some Philippine fruits  
Philipp. Agr. 9: 97-110 iii pl. N./D.1920 [1921]  
no. 4/5.
- Philipp. Agr. Rev.  
Webster, P. J.  
Notes on adlay Philipp. Agr. Rev. 13: 217-222  
pl. xxiii-xxvi 1920 no. 3  
Coix lacryma-jöbi var. mayuen.
- Philipp. Journ. Sci.  
Merrill, E. D.  
Studies on Philippine rubiaceae IV Philipp.  
Journ. Sci. 17: 425-485 N.1920 [Ap.1921] no.5
- Proc. Boston Soc. Nat. Hist.  
St. John, Harold  
Sable Island, with a catalogue of its vascular  
plants Proc. Boston Soc. Nat. Hist. 36: 1-103  
pl. 1-2 Mr.1921 no. 1  
Contr. Gray Herb. n.s., LXII  
Bibliography: p. 101-103.
- Progr. Agr. & Vitic.  
Sauzéat,  
Les vues nouvelles sur le cuivre et le mildiou,  
note pour situer la question Progr. Agr. & Vitic.  
75: 237-240 Mr.6, 1921 no. 10.
- Quart. Bull. Florida St. Pl. Bd.  
Berger, E. W.  
Natural enemies of scale insects and whiteflies  
in Florida Quart. Bull. State Plant Bd. Flor-  
ida 5: 141-154 illus. Ap.1921 no. 3
- Burger, O. F.  
Watermelon diseases Quart. Bull. State Plant  
Bd. Florida 5: 131-138 illus. Ap.1921 no. 3  
Anthracnose; stem-end decay.
- Rev. Azucar. y Agr. Cuba  
Gray, R. H.  
Sobre la enfermedad del matizado en la cana (Concl.)  
Rev. Azuc. y Agr. 1: 157-160 Ap.1921 no.7
- Rev. Gén. Bot.  
Arloing, F. & G. Richard  
Sur les corpuscules métachromatiques des coryné-  
bactéries (bacilles diphtériques et pseudo-diph-  
tériques) Rev. Gén. Bot. 33: 88-98 illus. 1921
- Bioret, G.  
Revue des travaux parus sur les lichens de 1910 a  
1919 (suite) Rev. Gén. Bot. 33: 146-160 F.1921
- Douin, Robert  
Recherches sur les marchantiées (suite) Rev. Gén.  
Bot. 33: 99-145 pl. 21-32 1921 no. 386





**THIS PAGE IS LOCKED TO FREE MEMBERS**  
Purchase full membership to immediately unlock this page



**Never be without a book!**

Forgotten Books Full Membership gives universal access to 797,885 books from our apps and website, across all your devices: tablet, phone, e-reader, laptop and desktop computer

**A library in your pocket for \$8.99/month**

**Continue**

\*Fair usage policy applies



So. African Gard.

Native plants at the National botanic gardens  
no.6 *Greyia sutherlandi* So.Afr.Gard. 11: 81  
illus. Mr.1921 no. 3

Soil Sci.

Rudolfs, W.  
Effect of salt solutions having definite osmotic  
concentration values upon absorption by seeds.  
Soil Sci. 11: 277-293 Ap.1921  
References: p. 293.

Sugar Centr. & Plant. News

Reinking, Otto  
Fiji disease of sugar cane pt.2 Sugar Centr.  
& Plant. News 2: 94-102 Mr.1921 no. 3

Tijdschr. Plantenz.

Berg, C. van den  
Ontsmettingsproef tegen steenbrand bij tarwe  
Tijdschr. Plantenz. 27: 18-19 F.1921 no. 2

Torreyia

Burnham, S. H. & R.A.Latham  
The flora of the town of Southold, Long Island  
and Gardiner's Island Torreyia 21: 28-33  
Mr./Ap.1921 no. 2

House, H. D.

The wild flower preservation idea is one of prac-  
tical value. Torreyia 21: 17-21 illus. Mr./  
Ap.1921 no. 2

Merriman, M. L.

The receptacle of *Achillea millefolium* L.  
Torreyia 21: 21-24 illus. Mr./Ap.1921 no.2

Nelson, J. C.

Additions to the flora of western Oregon during  
1920 Torreyia 21: 24-28 Mr./Ap.1921 no. 2

Trans. Roy. Soc. So. Afr.

Doidge, E. M.  
South African Microthyriaceae Trans. Roy. Soc.  
So. Afr. 8: 235-282 pl. xiii-xix 1920 no.4  
Reprinted

Trop. Agr.

Stockdale, F. A.  
Coconut diseases - Kurunegala district Trop.  
Agr. 56: 94-96 F.1921 no. 2

Univ. Illinois Biol. Monogr.

Yuncker, T. G.  
Revision of the North American and West Indian  
species of *Cuscuta*. Univ. Illinois Biol. Monogr.  
v.6, no.2/3, p. 1-142 xiii pl. Ap./Jy.1920 [Is-  
sued Mr.1921]  
Bibliography: p.79-91.

Weekbl. Bloembollencult.

Slogteren, Egbertus van  
Hoe zijn stellingen zolders of zakken, die op de  
seh of anders manier door aaltjes-zieke narsissen  
zijn besmet, te ontsmetten? Weekbl. Bloembol-  
lencult. 31: 338-339 Mr.25,1921 no. 77

Zeitschr. Bot.

Sierp, Hermann  
Untersuchungen über die durch licht und dunkel-  
heit hervorgerufenen wachstumsreaktionen bei der  
koleoptile von *Avena sativa* und ihr zusammenhang  
mit den phototropischen krümmungen. Zeitschr.  
Bot. 13: 113-172 1921. no. 3  
Literaturverzeichnis: p. 172.



10

11

12

13

14

15

16

17

18

19

20

21



**THIS PAGE IS LOCKED TO FREE MEMBERS**

Purchase full membership to immediately unlock this page

# HISTORY

Tens of thousands of important historical sources, many previously unobtainable, are now available for the first time with a Forgotten Books Full Membership.

Unlimited Access  
\$8.99/month

**Continue**

\*Fair usage policy applies





Library, Bureau of Plant Industry  
Current Author Entries, 1921, List 56.  
Indexed - April 25 - May 7, 1921.

Agric. Colon.

Vernuccio, Raffaele

L'Eucommia ulmoides (Oliv.) (pianta cauccifera)

Agr. Colon. 15: 129-140 Mr. 1921 no. 3

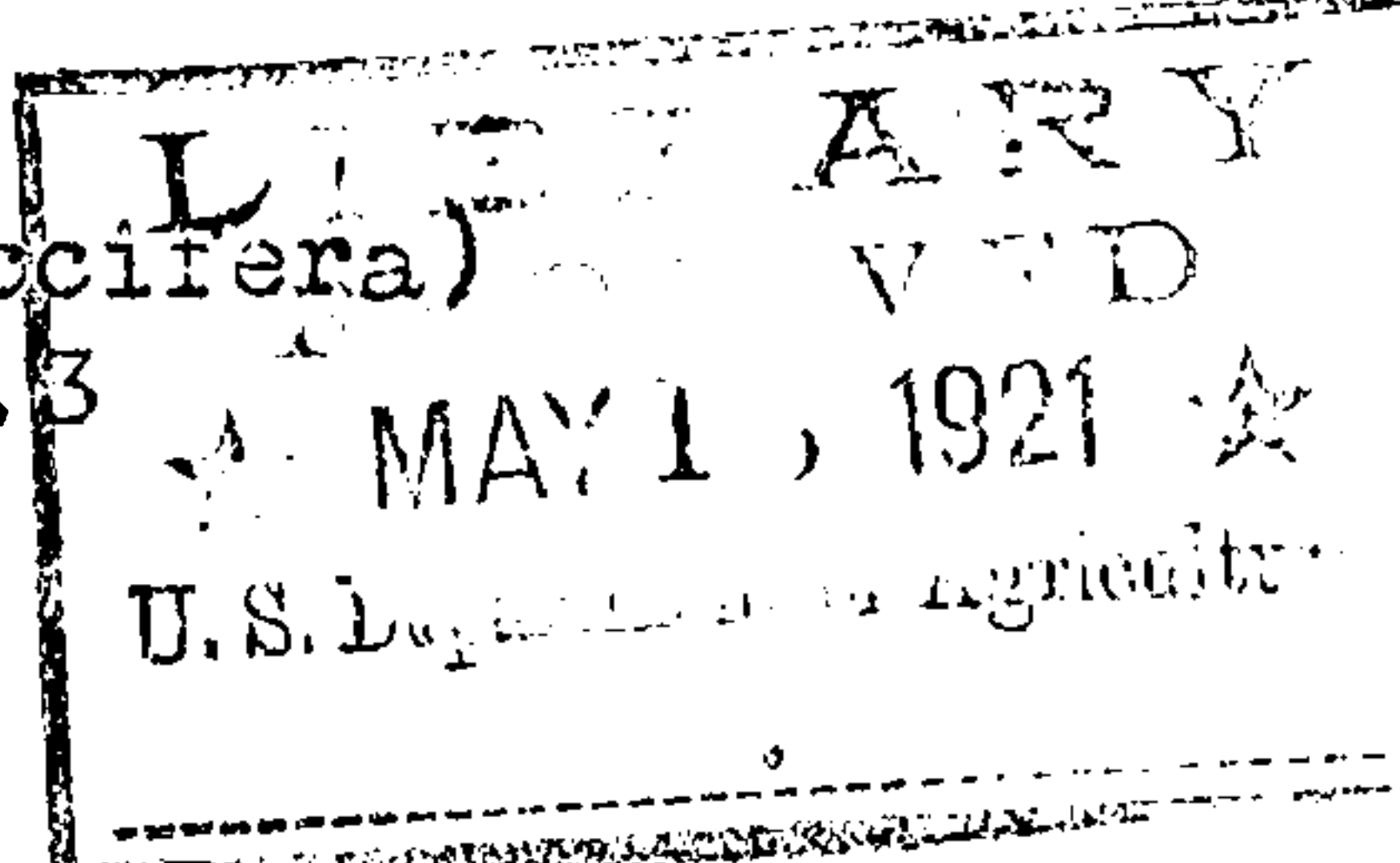

Agr. Gaz. N.S.W.

Breakwell, E.

Popular descriptions of grasses (cont.) The spear,  
or corkscrew, and the wire grasses. Agr. Gaz. N.S.W.  
32: 191-196 illus. Mr. 1921 no. 3

Maiden, J. H.

Plants which produce inflammation or irritation of  
the skin Agr. Gaz. N.S.W. 32: 206 Mr. 1921 no. 3  
Acacia harpophylla.

Amer. Journ. Bot.

Dunn, G. A.

Note on the histology of grain roots. Amer. Journ.  
Bot. 8: 207-211 illus. Ap. 1921 no. 4

Hanson, H. C.

Distribution of the Malvaceae in southern and western  
Texas Amer. Journ. Bot. 8: 192-206 illus. (map)  
Ap. 1921 no. 4

Bibliography: p. 205-206.

McNair, J. B.

The morphology and anatomy of Rhus diversiloba Amer.  
Journ. Bot. 8: 179-191 pl. iii-iv Ap. 1921 no. 4  
Literature cited: p. 190-191.

Trelease, William

North American pipers of the section Ottonia. Amer.  
Journ. Bot. 8: 212-217 pl. v-viii Ap. 1921 no. 4

References: p. 216.

Piper thiemeianum, P. tatei, P. brachypus, P. rosei, P.  
diguetianum, P. mas, P. abalienatum, P. albiaule, new  
species.

Wieland, G. R.

Monocarpy and pseudomonocarpy in the cycadeoids.  
Amer. Journ. Bot. 8: 218-230 illus., pl. ix-xii  
Ap. 1921 no. 4

Atti R. Accad. Lincei V, Rend. Cl. Sci. Fis. Mat. e Nat.  
Mattiolo, Oreste

Commemorazione del corrisp. prof. P. A. Saccardo  
Atti R. Accad. Lincei V, Rend. Cl. Sic. Fis. Mat. e  
Nat. 30(1): 149-160 1921 no. 5

Biochem. Zeitschr.

Rippel, August

Untersuchungen über die mobilisation der aschenbes-  
tandteile und des stickstoffs in zweigen beim früh-  
jährlichen austreiben Biochem. Zeitschr. 113:  
124-144 1921

Literatur: p. 144.

Wasicky, Richard

Ein beitrage zur kenntnis der rolle der pflanzen-  
glykoside Biochem. Zeitschr. 113: 1-18 Ja. 1921

Bol. Mens. Defensa Agr. Uruguay

Enfermedades de las plantas producidos par parásitos  
vegetales Bol. Mens. Defensa Agr. Uruguay 28: 58-60  
illus. F. 1921 no. 2

Peluffo, A. T.

Desarrollo de la enfermedades criptogamicas en los  
viñedos durante el presente año Bol. Mens. Defensa  
Agr. Uruguay 2: 43-46 illus. F. 1921 no. 2

Sarrasin, J. M.

El hongo que produce las rajaduras en las peras  
Bol. Mens. Defensa Agr. Uruguay 2: 50 F. 1921 no. 2





**THIS PAGE IS LOCKED TO FREE MEMBERS**  
Purchase full membership to immediately unlock this page



**Never be without a book!**

Forgotten Books Full Membership gives universal access to 797,885 books from our apps and website, across all your devices: tablet, phone, e-reader, laptop and desktop computer

**A library in your pocket for \$8.99/month**

**Continue**

\*Fair usage policy applies



Bull. Soc. Bot. France.

Gandoger, Michel  
Addenda et corrigenda ad floram Cretae Bull.  
Soc. Bot. France 67: 181-185 Ja.1921 no. 5/6.

Guilliermond, Alexandre  
Sur le chondriome de la cellule végétale. A pro-  
pos d'une note récente de M. Dangeard Bull.  
Soc. Bot. France 67: 170-180 Ja.1921 no. 5/6.

La Cellule

Guilliermond, Alexandre  
Observations cytologiques sur le cytoplasme d'un  
Saprolegnia Le Cellule 30: 357-378 pl.171  
1920 no. 2  
Index bibliographique: p. 375-376.

Citrus Indust.

Brown, T. A.  
Melanose of citrus fruits Citrus Industr.  
v.2, no.4, p. 3-4 Ap.1921

Rensey, H. J.  
Need of care to prevent mold decay in transit  
Citrus Industr. v.2, no.4, p. 14-15 Ap.1921

Compt. Rend. Acad. Agr. France

Trabut, Louis  
Fixation des dunes par une graminée fourragère  
le Saccharum biflorum Forsk. Compt. Rend. Acad.  
Agr. France 7: 308-311 Mr.1921 no. 12.

Compt. Rend. Acad. Sci. Paris

Armand, L  
Les phénomènes nucléaires de la cinèse hétéro-  
typique chez le Lobelia urens et chez quelques  
campanulacées Compt. Rend. Acad. Sci. Paris  
172: 762-764 Mr.1921 no. 12

Kohler, Denise

Variation des acides organiques au cours de la  
pigmentation anthocyanique Compt. Rend. Acad.  
Sci. Paris 172: 709-711 Mr.1921 no. 11

Souèges, René

Embryogénie des scrofulariacées. Développement  
de l'embryon chez le Veronica arvensis Compt.  
Rend. Acad. Sci. Paris 172: 703-705 illus.  
Mr.1921 no. 11

Deut. Landw. Presse

Pape, K.  
Fäulniserregung in kohlrübenmieten durch Botry-  
tis Deut. Landw. Presse 48: 154-155 illus.  
Mr.12, 1921 no. 20

Florida Grow.

Donnelly, J. B.  
Ornamentals growing on the lower east coast of  
Florida Florida Grow. v.23, no. 18, p. 6,  
16 Ap.30, 1921

Gard. Chron.

Clematis jeuneina Gard. Chron. III, 69: 159.  
Ap. 2, 1921. no. 1788  
Notes by F.L.S., & Cecil Hanbury

Farrer, Reginald

Mr. Reginald Farrer's second exploration in Asia  
27. The Akhyang valley Gard. Chron. III, 69:  
162 Apr. 2, 1921 no. 1788

Arber, Agnes

Plants and flowers in Chinese poetry Gard.  
Chron. III, 69: 163 Ap. 2, 1921 no.1788

John Goodyer and Lobel. Gard.Chron. III, 69:  
157-158 Ap. 2, 1921 no. 1788







**THIS PAGE IS LOCKED TO FREE MEMBERS**

Purchase full membership to immediately unlock this page

# HISTORY

Tens of thousands of important historical sources, many previously unobtainable, are now available for the first time with a Forgotten Books Full Membership.

Unlimited Access  
\$8.99/month

**Continue**

\*Fair usage policy applies





- Möller's Deut. Gärtn.-Zeit.  
[Paul Ullrich] Möller's Deut. Gärtn.-Zeit. 36:  
60. port. Mr.10,1921 no.7  
Obituary notice.
- Purpus, J. A.  
Pachyphytum oviferum J.A.Purpus. Eine hochinter-  
essante fettpflanze aus Mexiko. Möllers Deut.  
Gärtn.-Zeit. 36: 56-57 illus. Mr.10,1921 no.7
- Naturw. Wochenschr.  
Dahms, Paul  
Ueber pflanzenabzüge und weingeist zur ordenseit.  
Naturw. Wochenschr. n.f., 20: 177-180 Mr.20,1921  
Literatur, geordnet nach der zeit des erscheinens:  
p. 180.
- New Zeal. Journ. Agr.  
Cockayne, L.  
An economic investigation of the montane russock-  
grassland of New Zealand. X New Zeal. Journ. Agr.  
22: 148-157 illus. Mr.1921 no. 3
- Waters, R.  
Fireblight. Bacteriological history in New Zealand.  
New Zeal. Journ. Agr. 22: 143-145 Mr.1921 no. 3
- Ohio Journ. Sci.  
Fink, Bruce  
Notes on the powdery mildews of Ohio Ohio Journ.  
Sci. 21: 211-216 illus. Ap.1921 no. 6
- Schaffner, J. H.  
Reversal of the sexual state in certain types of  
monecious inflorescences. Ohio Journ. Sci. 21:  
185-198 pl. i-ii Ap.1921 no. 6
- Proc. Soc. Exp. Biol. & Med.  
Arthur, J. A. & A. T. Valentine  
The specific electrical conductivity of the tissue  
fluids of desert Loranthaceae Proc. Soc. Exp.  
Biol. & Med. 18: 95-97 1920 no. 3
- Queensl. Agr. Journ.  
White, C. T.  
Illustrated notes on the weeds of Queensland no.  
20 Starr burr (*Acanthospermum hispidum*) Queensl.  
Agr. Journ. 15: 126-127 Mr.1921 no. 3
- Rep. Agr. & Stock Dept. Tasmania  
Nicholls, H. M.  
Annual report of the microbiologist. Report  
Agr. & Stock Dept. Tasmania 1919/20. p.21-25, pl.  
American pear blight. Powdery mildew. Potato ex-  
periments.
- Rev. Agr. Mexico  
Ramírez, Román  
Enfermedad de los pinos de Guadalajara, Jal.  
Rev. Agr. Mexico 5: 601 illus. D.1920 no. 8  
Sp. of *Schizotrichum*.
- Rev. Vitic.  
Villedieu, G.  
Cuivre et milkiou Rev. Vitic. 54: 161-163.  
Mr.3,1921 no.1392.
- Rhodora  
Ames, Cakes  
Notes on New England orchids I *Spiranthes* Rho-  
dora 23: 73-85 illus., pl. 127-99. Apr. 1921.
- Farwell, O. A.  
Corrections in nomenclature Rhodora 23: 86-87  
Ap. 1921 no. 268  
*Carex gigantea*
- Fernald, M. L.  
*Scutellaria epilobiifolia* Rhodora 23: 85-86  
Ap.1921 no. 268





**THIS PAGE IS LOCKED TO FREE MEMBERS**  
Purchase full membership to immediately unlock this page



**Never be without a book!**

Forgotten Books Full Membership gives universal access to 797,885 books from our apps and website, across all your devices: tablet, phone, e-reader, laptop and desktop computer

**A library in your pocket for \$8.99/month**

**Continue**

\*Fair usage policy applies



Univ. Calif. Journ. Agr.

Neer, F. E.  
Pear blight. Univ. Calif. Journ. Agr. v.7,  
no.3, p. 12, 24-25 Mr.1921

Exper. Stat. Publ.

Bruner, S. C.  
Informe sobre enfermedades del cafeto Informe.  
Estac. Exp. Agron. Cuba 1918/19-19/20, p. 628-632.  
illus. 1920.

Bruner, S. C.  
Lista preliminar de las enfermedades de las plan-  
tas de importancia economica para Cuba Informe  
Estac. Exp. Agron. Cuba 1918/19-19/20, p. 723-775  
illus. 1920.

Edgerton, C.W. & Moreland, C.C.  
Dept. of plant pathology Ann. Rep. Louisiana  
Agr. Exp. Stat. 32: 16-17 1920.

Miles, L. E.  
The mosaic disease of sugar cane in Mississippi  
in 1920 Mississippi Agr. Exp. Stat. Bull. 191  
11 p. D.1920.

Neal, D. C.  
Diseases of the sweet potato in Mississippi and  
their control. Mississippi Agr. Exp. Stat. Bull.  
190 16 p. illus. D.1920.

Snapp, O. I. & Leslie Pierce  
Experiments in dusting and spraying peaches for  
the control of curculio, brown rot and scab.  
Mississippi Agr. Exp. Stat. 195 8 p. D.1920.

Stewart, F. C.  
Report of the Dept. of botany. Ann. Rep. N.Y.  
Agr. Exp. Stat. 38: 187-284 plates 1920.  
Missing hills in potato fields, their effect upon  
the yield. By F.C.Stewart. - Notes on New York plant  
diseases II (reprint of Bull. 463) By F.C.Stewart. -  
Spraying lawns with iron sulphate to eradicate dan-  
delions. By M.T.Munn.

New Books

Ames, Oakes  
Orchidaceae... fasc. VI Boston, 1920.  
The orchids of Mount Kinabalu. - Notes on Phil-  
ippine orchids VII.

Anastasia, G.E.  
Le forme elementari della composizione dei vegetali  
o l'origine della specie (filogenesi delle Nicotianae,  
delle Primulaceae e delle Violae) Reprinted from  
Bollettino tecnico n.4, anno 1920, R. Ist. Sci. Sper.  
Tabacco, Scafati, 43 p. vii pl. 1920.

Downing, A.J.  
Landscape gardening ... 10th ed., rev. by F.A.Waugh,  
N.Y., J. Wiley & sons, 1921.

Maiden, J.H.  
Critical revision of the genus Eucalyptus v.5,  
pt. 4 (whole ser. pt.XLIV) 1920

Mottet, Seraphim  
Petit guide pratique des jardinage 5.éd. 1920.

Peglion, Vittorio  
Intorno ad alcuni infezione diffuse di Cuscuta  
rademosa Mart. osservate in Italia Bologna, 1920.

Perry, E. W.  
Studies of a plant lover Cincinnati, Ebbert &  
Richardson Co., 1921.

Peyronel, Beniamino  
Svernamento di Marsonia juglandis sui rami e polloni  
del noce. Mem. R. Staz. Patol. Veg. Roma 1920 (Re-  
printed from Staz. Sper. Agr. Ital. 55, 1920)







**THIS PAGE IS LOCKED TO FREE MEMBERS**

Purchase full membership to immediately unlock this page

# HISTORY

Tens of thousands of important historical sources, many previously unobtainable, are now available for the first time with a Forgotten Books Full Membership.

Unlimited Access  
\$8.99/month

**Continue**

\*Fair usage policy applies





Translations (cont.)

Available in Bureau of Plant Industry

Henning, E.

Anteckningar om gulrosten... (Notes on yellow rust (*Puccinia glumarum*). With calculation of acidify and contents of sugar in aqueous extracts from varieties of wheat possessing different resistance towards yellow rust, by A. Bygdén.) Meddel. n:r 192 Centralanst. Försöksv. Jordbr. Bot. Avdeln. n:r 16 1919

Henning, E.

Om betning mot stinkbrand (*Tilletia tritici*), stråbrand (*Urocystis occulta*) och hårdbrand (*Ustilago hordei*)... (On treatment against *Tilletia tritici*), &c K. Landtbr. Akad. Handl. o. Tidskr. 58: 431-499 1919 (Meddel. nr. 195 Centralanst. Försöksv. Jordbr. Bot. Avdeln. n:r. 18)

Lindfors, Thore

Studier över fusarioser I. Snö mögel och stråfusarios... (Snow-mould and straw-fusariosis) K. Landtbr.-Akad. Handl. o. Tidskr. 59: 424-471. 1920 (Meddel. n:r 203 Centralanst. Försöksv. Jordbr. Bot. Avdeln. n:r 19)

Mortensen, M. L.

Om sygdomme hos kornarterne, foraarsagede ved fusarium - angreb (fusarioser) (Cereal diseases caused by *Fusarium*) Tidsskr. Landbr, Planteavl. 18: 177-276 1911

Ravn, F. K.

Importance of the various leaf-organs to the grain-development in barley Scand. Naturforsk. 1916.  
Original title known.

F. Kølpin Ravn. Politikken May 29, 1920.

Ravn, F. K.

Forsøg med midler mod rugens staengelbrand (Experiments with remedies against *Urocystis occulta*) Tidsskr. Landbr. Planteavl 19: 214-228 1912.

Ravn, F. K.

Om jorddesinfection (Soil infection) Gartn. Tidende v.22, no. 19 1916.

Ravn, F. K.

Om mosaiksygen og beslaegtede plantesygdomme... (Mosaic-disease and allied plant diseases) Nord. Jordbrugforsk. 1: 10-24. 1919.

Ravn, F.K.

Smittekilder og smitteveje for plantesygdomme (Sources and routes of infection relative to plant diseases) Tidsskr. Landbr. Planteavl 12: 88-107 1905

Rostovtzev, S.I.

Beiträge zur keimung des mütterkorns, *Claviceps purpurea* Tul. und *Claviceps microcephala* Wallr. (Germination of ergot...) Moskva, 1902.  
Text of original in Russian.





**THIS PAGE IS LOCKED TO FREE MEMBERS**  
Purchase full membership to immediately unlock this page



**Never be without a book!**

Forgotten Books Full Membership gives universal access to 797,885 books from our apps and website, across all your devices: tablet, phone, e-reader, laptop and desktop computer

**A library in your pocket for \$8.99/month**

**Continue**

\*Fair usage policy applies



- Bol. Mens. Defensa Agr. Uruguay  
 Girardi, José  
 La higiene de las plantas Bol. Mens. Defensa  
 Agr. Uruguay 2: 50-52 F.1921 no. 2
- Boll. Mens. R. Staz. Patol. Veg. Roma  
 Cortini, J. C.  
 Il "Fusicaldium cerasi" sulle pesche Boll.  
 Mens. R. Staz. Patol. Veg. Roma 1: 107 S./O.  
 1920 no. 9/10.
- La legislazione fitopatologica in Italia dopo  
 il 1913 Boll. Mens. R. Staz. Patol. Veg.  
 Roma 1: 108-126 S./O.1920. no. 9/10.
- Bull. Agr. Congo Belge  
 Pynaert, L.  
 Le bananiers Bull. Agr. Congo Belge 11:  
 353-400 illus. S./D.1920 no. 3/4.
- Pynaert, L.  
 Le Jardin botanique de Calcutta (Sibpur)  
 Bull. Agr. Congo Belge 11: 207-218 illus.  
 S./D.1920 no. 3/4.
- Pynaert, L.  
 Le rotang Bull. Agr. Congo Belge 11:  
 401-410 S./D.1920 no. 3/4.
- Vanderyst, Hyacinth  
 Contributions à l'étude du palmier à huile au  
 Congo belge. 8. Le vin de palme ou malafu Bull.  
 Agr. Congo Belge 11: 219-224 S./D.1920 no.34
- Vanderyst, Hyacinth  
 Matériaux pour servir à la géologie agronomique  
 du Bas et Moyen-Congo. Notes sur la sous-région  
 agricole située entre la Nguvu et la Ngeba. Bull.  
 Agr. Congo. Belge 11: 225-242 illus. (map) S./D.  
 1920 no. 3/4.
- Bull. Misc. Inform. Kew  
 Burt-Davy, Joseph  
 New or noteworthy South African plants I  
 Bull. Misc. Inform. Kew 1921 p. 49-52 Ap.1921  
 no. 2
- The Imperial bureau of mycology Bull. Misc.  
 Inform. Kew 1921: 94-95
- Kew. Royal gardens  
 New orchids: decades XLVIII-XLIX Bull. Misc.  
 Inform. Kew 1921 p. 52-56 Ap.1921 no. 2
- Keys, A.  
 The Agricultural department, Dominica. Bull.  
 Misc. Inform. Kew 1921 p. 67-85 Ap.1921 no. 2
- Small, William  
 Notes on species of Colletotrichum and Phoma in  
 Uganda. Bull. Misc. Inform. Kew 1921 p.57-67  
 Ap.1921 no. 2
- Stapf, Otto  
 Kikuyu grass (Pennisetum clandestinum Chiov.)  
 Bull. Misc. Inform. Kew 1921 p. 85-93 illus.  
 Ap.1921 no. 2
- Bull. R. Soc. Tosc.ortic.  
 Roster, Giorgio  
 Le resistenza al freddo, la identificazione e la  
 nomenclature delle palme... (cont.) Bull. R.  
 Soc. Tosc.ortic. 46: 22-25 Mr./Ap.1921 no.3/4.
- Bull. Soc. Hist. Nat. Afr. Nord  
 Battandier, J.A. & Jahandriez, E.  
 Plantes recueillies au Maroc (Mars-Mai 1920)  
 Bull. Soc. d'Hist. Nat. Afr. Nord 12: 59-61 1921  
 no. 3.







**THIS PAGE IS LOCKED TO FREE MEMBERS**

Purchase full membership to immediately unlock this page

# HISTORY

Tens of thousands of important historical sources, many previously unobtainable, are now available for the first time with a Forgotten Books Full Membership.

Unlimited Access  
\$8.99/month

**Continue**

\*Fair usage policy applies





## Genetics

East, E. M. & D.F. Jones

Genetic studies on the protein content of maize  
Genetics 5: 543-610 illus. N.1920 (1921) no. 6  
Literature cited: p. 609-610.

## Hoosier. Hort.

Origin and history of the Grimes Golden apple  
Hoosier Hort. 3: 57-59 Ap.1921 no. 4

## House and Gard.

Ortoloff, H. S.

Native shrubs for American homes. House &  
Gard. v.39, no. 6, p. 52, 68, 70 illus. Je.1921

## Jaarb. Landbouwhoogsch. Wageningen

Loghem, J. J. van

Ziekte en parasitisme Jaarb. Landbouwhoog-  
sch. Wageningen 1: 120-140 1919

## Jardin

Mottet, Seraphim

Les nouveaux lilas de la Chine. Le Jardin  
35: 44-45 illus. Ap.1921 no. 754

## Journ. Agr. Res.

Bryan, M. K.

A bacterial budrot of cannas Journ. Agr.  
Res. v.21, no.3, p. 143-152 pl.31-38 My.2,1921  
Bacterium cannae n. sp.

Gardner, M.A. & Kendrick, J. B.

Bacterial spot of tomato Journ. Agr. Res.  
v.21, no.2, p.123-156 pl. 24-28 Ap.15,1921 (May)  
Literature cited: p.155-156.  
Contr. Bot. Dept. Purdue Univ. Agr. Exp. Stat.  
Bacterium exitiosum n. sp.

Hurd, A. M.

Seed-coat injury and viability of seeds of wheat  
and barley as factors in susceptibility to molds  
and fungicides Journ.Agr.Res. v.21, no.2, p.99-  
122 pl.13-23 Ap.15,1921 (May)  
Literature cited: p. 120-122

Jagger, I.C.

Bacterial leafspot disease of celery Journ.  
Agr. Res. v.21, no.3, p. 185-188 pl.46-47 My.  
2, 1921.  
Pseudomonas apii n.sp.

Korstian, C.F., Hartley, C., Watts, L.F. & Hahn, G.G.

A chlorosis of conifers corrected by spraying with  
ferrous sulphate Journ.Agr.Res. v.21, no.3, p.  
153-171 My.2,1921  
Literature cited: p. 170-171.

Pritchard, F.J. & Porte, W.S.

Collar-rot of tomato Journ. Agr. Res. v.21,  
no. 3 p.179-184 pl. 41-45 My.2,1921  
Verticillium lycopersic n.sp.

Scafield, C. S.

Cotton rootrot in the San Antonio rotations.  
Journ.Agr.Res. v.21, no.3, p.117-125 My.2,1921.

## Journ. Assoc. Off. Agr. Chem.

Patten, A. J.

The solubility of calcium and magnesium arsenates  
in carbon dioxide and its relation to foliage injury  
Journ. Assoc. Off. Agric. Chem. 4: 404-408 F.1921  
no. 3

Viehoever, Arno

Report on medicinal plants Journ. Assoc. Off.  
Agr. Chem. 4: 409-415 F.1921 no. 3





**THIS PAGE IS LOCKED TO FREE MEMBERS**  
Purchase full membership to immediately unlock this page



**Never be without a book!**

Forgotten Books Full Membership gives universal access to 797,885 books from our apps and website, across all your devices: tablet, phone, e-reader, laptop and desktop computer

**A library in your pocket for \$8.99/month**

**Continue**

\*Fair usage policy applies



- Journ. Indian Bot.  
Species novae Indiae orientalis, Decas I-  
Journ. Indian Bot. 2: 44-54 illus. 1921 no.1/2
- Ward, F. K.  
The distribution of floras in S.E. Asia as af-  
fected by the Burma-Yunnan ranges. Journ.Indian  
Bot. 2: 20-26 illus. (map) Ja.1921 no.1/2.
- Journ. N.Y. Bot. Gard.  
Britton, N. L.  
The leafy spurge becoming a pest Journ.N.Y.  
Bot. Gard. 22: 73-75 illus. Ap.1921 no.256
- Rowlee, W. W.  
Tropical trees with light-weight wood. Journ.  
N.Y. Bot. Gard. 22: 75-78 Ap.1921 no.256  
Ochroma, Cavanillesia, Jacaratia.
- Journ. Soc. Chem. Industr.  
Burrell, B. A.  
The presence of nitrates in the leaves of trees  
growing near picric acid works. Journ. Soc.  
Chem. Industr. 40(Trans.): 60-61. Mr.1921
- A Lavoura  
Souza Brito, Ezequiel de  
Apontamentos sobre as nossas principaes foragens  
nativas e cultivadas (cont.) A Lavoura 24: 425-  
432 illus. 1920; 25: 29-32 illus. J./F.1921  
no. 11/12, 1/2.
- Mem. Dept. Agr. India Bot. Ser.  
Shaw, F.J.F.  
Studies in diseases of the jute plants... Mem.  
Bot. Serv. Dept. Agr. India v.11, no.2, p.37-58  
pl. i-xi 1921  
Diplodia corchori causal organism.
- Month. Bull. Dept. Agr. Calif.  
Hunt, T. F.  
Pythiacystis "brown rot" affecting deciduous  
trees Month. Bull. Dept. Agr. Calif. 10: 143-  
146 Ap.1921 no. 4
- Nat. Canad.  
Fontanel,  
La taxonomie et la multiplication des espèces en  
botanique (cont.) Nat. Canad. 47: 224-234  
Ap.1921 no. 10
- Nat. Nurseryman.  
Munns, E. N.  
Studies in forest tree seeds: relation between  
germination and soil moisture. Nat. Nurseryman.  
29: 115-117. My.1921.
- Nyt. Mag. Naturvidensk.  
Onang, S.O.F.  
Hieracium-sippen der gruppe Alpina aus dem süd-  
lichen Norwegen III Nyt Mag. 56: 69-106 1919  
Describes many new species.
- Wille, Nordal  
Algologische notizen XXV-XXIX. Nyt Mag. 56: 1-  
60 pl.i-ii 1919  
Literaturverzeichnis: p. 57-58.
- Papers & Proc. R. Soc. Tasmania.  
Rodway, Leonard  
Additions to the fungus flora of Tasmania pt.2-3  
Papers & Proc. R. Soc. Tasmania 1919, p.110-116  
1920: 1920, p. 153-159 1921.  
Describes many new species.







**THIS PAGE IS LOCKED TO FREE MEMBERS**

Purchase full membership to immediately unlock this page

# HISTORY

Tens of thousands of important historical sources, many previously unobtainable, are now available for the first time with a Forgotten Books Full Membership.

Unlimited Access  
\$8.99/month

**Continue**

\*Fair usage policy applies





Progr. Agr. & Vitic.

Tudor, Hubert

Le mildiou ou brown rot (sang) Prog. Agr. et  
Vitic. 75: 350-355 Ap.10,1921 no. 15

Queensl. Agr. Journ.

White, C. T.

Illustrated notes on the weeds of Queensland no.  
21 Queensl. Agr. Journ. 15: 171-172 illus.  
Ap.1921 Goosefoot (*Chenopodium triangular* R.Br.) no.4

White, C. T.

Queensland trees no.1 Queensl. Agr. Journ. 15:  
173-175 illus. Apr.1921 no. 4  
no. 1 *Bridelia exaltata*

Rep. North. Nut Grow. Assoc.

Graves, A. H.

Disease resistance in the American chestnut  
Rep. North. Nut Grow. Assoc. 10 (1919): 60-67 2 pl.  
[1920?]

Rev. Gén. Bot.

Aumiot, Just

Expériences de rajeunissement et de perfectionne-  
ment de la pomme de terre. Rev. Gén. Bot. 33:  
183-189 Mr.1921 no. 387

1. Mutations gennaires, culturales des *Solanum*  
tubérifères sauvages.

Bioret, G.

Revue des travaux sur les lichens de 1900 a 1919  
suite Rev. Gén. Bot. 33: 214-220 Mr.1921 no.387

Douin, Robert

Recherches sur les marchantiées (fin) Rev.  
Gén. Bot. 33: 190-213 pl.27-32 Mr.1921 no.387  
Bibliographie: p. 207-209.

Jahandiez, Emile

Les euphorbes cactoïdes du nord-ouest de l'Af-  
rique Rev. Gén. Bot. 33: 177-182 pl.39-41  
Mr.1921 no. 387

*E. canariensis*, *E. resinifera*, *E. beaumierana*,  
*E. echinus*.

Van Oye, Paul

Influence des facteurs climatiques sur la répar-  
tition des épiphytes a la surface des troncs  
d'arbres a Java. Rev. Gén. Bot. 33: 161-176  
Mr.1921 no. 387

Rev. Gén. Sci. Pur. et Appl.

Beauverie, Jean

La maladie de la pomme de terre "enroulement" et  
"mosaïque" Rev. Gén. Sci. Pur. et Appl. 32:  
175-182 illus. Mr.30,1921 no. 6

Rev. Sci.

Lemoine, Georges

Le chimiste Emile Bourquelot. Rev. Scient.  
59: 89-90 F.12,1921 no. 3

Rev. Vitic.

Cazeneuve, Paul

Cuivre et mildiou. Sur l'action anticryptogamique  
des acides et des bases Rev. Vitic. 54: 193-197  
Mr. 7, 1921 no. 1394

Marsais, Paul

Nouvelles bouillies cupriques a la braseïne  
Rev. Viticult. 54: 269-271 Ap.14,1921 no.1398

Villedieu, G.

Mildiou et bouillies Rev. Vitic. 54: 294-296  
Ap.1921 no. 1399





**THIS PAGE IS LOCKED TO FREE MEMBERS**  
Purchase full membership to immediately unlock this page



**Never be without a book!**

Forgotten Books Full Membership gives universal access to 797,885 books from our apps and website, across all your devices: tablet, phone, e-reader, laptop and desktop computer

**A library in your pocket for \$8.99/month**

**Continue**

\*Fair usage policy applies



New Books

Czapek, Fr.

Biochemie der pflanzen... 2. aufl. v.3 Jena,  
G. Fischer, 1921.

Davies, J. H.

Forest regions of the world and the geographical  
distribution of important timber trees Edin-  
burgh and London, W. and A.K. Johnson, [n.d.]  
map 85.x 53cm. (fold to 53x27cm.)

Based on data by J. Hudson Davies... United  
States data by U.S. Forest service.

Karsten, G. & Benecke, W.

Lehrbuch der pharmacognosie ... 3. vollständig  
umgearb. aufl. Jena, G. Fischer, 1920.

Marshall, C.E., ed.

Microbiology... 3d ed. rev. and enl. Phila.,  
P. Blakiston's sons & co., [c. 1921]

Microbial diseases of plants, by W.G. Sackett  
("fingers and toes"... by J.L. Todd): p. 949-992.

Matsumura, Jinzo, ed.

Icones plantarum koisikavenses... v.4, pt.5  
Tokyo, 1921

Percival, John

Agricultural botany 6th ed. London, Duck-  
worth & Co., 1921.

Vries, Hugo de

Opera e periodicis collata Utrecht, 1920.  
v.5-6

Wiesner, J. von

Die rohstoffe des pflanzenreiches... 3. aufl. v.3  
Leipzig, W. Engelmann, 1921







**THIS PAGE IS LOCKED TO FREE MEMBERS**

Purchase full membership to immediately unlock this page

# HISTORY

Tens of thousands of important historical sources, many previously unobtainable, are now available for the first time with a Forgotten Books Full Membership.

Unlimited Access  
\$8.99/month

**Continue**

\*Fair usage policy applies





Ann. Bot.

Holmes, M. G.

A contribution to the study of water-conductivity in sycamore wood. Ann. Bot. 35: 251-268 Ap.1921 no.138  
Literature cited: p. 268

Jeffrey, E. C. & R.E.Torrey

Transitional herbaceous dicotyledons Ann.Bot. 35: 227-249 illus., pl.xi-xiii Ap.1921 no.138  
Literature cited: p. 247

Seifrizz, William

Observations on some physical properties of protoplasm by aid of microdissection. Ann. Bot. 35: 269-296 illus. Ap.1921 no. 138  
Bibliography: p. 294-296

Smith, T. O. & O. Butler

Relation of potassium to growth in plants Ann. Bot. 35: 189-225 Ap.1921 no. 138

Welsford, E. J.

Division of the nuclei in *Synchytrium endobioticum*, Perc. Ann. Bot. 35: 298-299 illus. Ap.1921 no. 138

Ark. Bot.

Eriksson, Jakob

Studien über *Puccinia caricis* Reb., ihren wirtswechsel und ihre spezialisierung Ark. Bot. v.16, no. 8 64 p. 1921  
Litteraturverzeichnis: p. 63-64

Fries, R. E.

Zue kenntnis der süd- und zentralamerikanischen amarantaceenflora Ark. Bot. v.16, no.12 43 p. illus., 4 pl. 1921  
*Chamissoa brasiliensis*, spec. in *Pfaffia*, *Gomphrena* & *Alternanthera*

Malme, G. O. A.

*Asclepiadaceae riograndenses* adjectis notulis de ceteris *Asclepiadaceis* in Brasilia extratropica, Uruguay et Misiones collectis Ark. Bot. v.16, no. 15 34 p. 1921  
Litteratur: p. 11-12.

Stälfelt, M. G.

Die beeinflussung unterirdisch wachsender organe durch den mechanischen widerstand des wachstumsmediums. Arch. Bot. v. 16, no.5, 88 p. 1921  
Litteraturverzeichnis: p. 86-88.

Berry Grow.

Frank, Arthur

The disease factor in fruit growing Berry Grow. v.1, no.3, p. 5-6, 12 D.1920 [Rec'd Je.1921]

Bot. Bull. Queensl. Dept. Agr.

White, C.T. & Francis, W.D.

Contributions to the Queensland flora Bot. Bull. Queensl. Dept. Agr. & Stock no. XXII, 36 p. illus. Ag. 1920.

Bot. Gaz.

Artschwager, Ernst

Use of chloriodide of zinc in plant histology Bot. Gaz. 71: 400 My.1921 no. 5

Macpherson, G. E.

Comparison of development in dodder and morning glory Bot. Gaz. 71: 392-398 pl.xxv-xxvii My. 1921 no. 5

Sax, Karl

Simple device for weighing seeds Bot. Gaz. 71: 399 My.1921 no. 5





**THIS PAGE IS LOCKED TO FREE MEMBERS**  
Purchase full membership to immediately unlock this page



**Never be without a book!**

Forgotten Books Full Membership gives universal access to 797,885 books from our apps and website, across all your devices: tablet, phone, e-reader, laptop and desktop computer

**A library in your pocket for \$8.99/month**

**Continue**

\*Fair usage policy applies



- [Bull.] Welsh Plant Breed. Stat.  
Jenkins, T.J. & K. Sampson  
Rust resistance trials with wheat [Bull.]  
Welsh Plant Breed. Stat. Ser.C, 1: 41-49 1921
- Sampson, Kathleen  
Incidence of fungus diseases on the cereal plots  
[Bull.] Welsh Plant Breed. Stat. Ser.C, 1: 50-51  
1921
- Stapledon, R. G. & K. Sampson  
Disease resistance [in oats] [Bull.] Welsh  
Plant Breed. Stat. Ser. C, 1: 28-34 1921.
- Il Coltiv.  
Dalmasso, G. & S. Sutto  
Prove di rimedi contro la crittogama della vite  
Il Coltiv. 67: 364-368, 395-399 Ap.-My.1921 no.12
- Compt. Rend. Acad. Agr. France  
Foëx, Etienne  
Dégénérescence de la pomme de terre Compt.  
Rend. Agr. France 7: 432-434 My.1921 no.18
- Compt. Rend. Acad. Sci. Paris  
Blaringhem, Louis  
Variation et fertilité et l'hybride *Primula*  
*variabilis* Goupil comparées a celles de ses parents  
*Pr. vulgaris* Huds. et *Pr. officinalis* Scop. Compt.  
Rend. Acad. Sci. Paris 172: 992-994 Ap.1921 no.16
- Dangeard, Pierre, fils  
L'évolution des grains d'aleurone en facuoles ord-  
inaires et la formation des tannings Compt. Rend.  
Acad. Sci. Paris 172: 995-997 illus. Ap.1921 no.16
- Goris, Albert & Ch. Vischniac  
Sur les alcaloïdes de la valériane. Compt.Rend.  
Acad. Sci. Paris 172: 1059-1061 illus. Ap.1921 no.17
- Licent, Eugène  
Sur la structure et l'évolution du noyau dans les  
cellules du méristème de quelques Euphorbiacées  
Compt. Rend. Acad. Sci. Paris 172: 1063-1066 Ap.  
1921 no. 17
- Litardière, R. de  
Remarque au sujet de quelques processus chromo-  
somiques dans les noyaux diploïdiques du *Podophyla-*  
*lum peltatum* L. Compt. Rend. Acad. Sci. Paris 172:  
1066-1068 Ap.1921 no. 17
- Politis, Joannes  
Sur l'origine mitochondriale des pigments an-  
thocyaniques dans les fruits. Compt. Rend. Acad.  
Sci. Paris 172: 1061-1063 Ap.1921 no. 17
- Souèges, René  
Embryogénie des labiées. Développement de l'embryon  
chez le *Mentha viridis* L. Compt. Rend. Acad. Sci.  
Paris 172: 1057-1058 Ap.1921 no. 17
- Country Life [Amer.]  
Theiss, Lewis & Mary Theiss  
The wild-flower garden Country Life v.39,  
no. 5 p. 46-49 illus. Mr.1921  
Illustrations by E. H. Lincoln
- Fühl. Landw. Zeit.  
Hellrung, Max  
Das lauwasserbad als entbrandungsmittel Fühl.  
Land. Zeit. 70: 96-110 Mr. 1/15, 1921 no. 5/6
- Garden  
Jardine, C. A.  
Eelworm in daffodils, the ways and methods of at-  
tack. Garden 85: 208 Ap. 23, 1921 no. 2579







**THIS PAGE IS LOCKED TO FREE MEMBERS**

Purchase full membership to immediately unlock this page

# HISTORY

Tens of thousands of important historical sources, many previously unobtainable, are now available for the first time with a Forgotten Books Full Membership.

Unlimited Access  
\$8.99/month

**Continue**

\*Fair usage policy applies





- Journ. Min. Gt. Brit.  
 Salmon, E. S.  
 Hop- "mould" and its control I Journ. Min. Agr.  
 Gt. Brit. 28: 150-157 3 pl. My.1921 no.2
- Journ. Plant Prot. (Byôchû-gai zasshi)  
 Hemmi, Takeo  
 Nishida-shi Kankitsu Tanso-byôkin no Byôgensei ni  
 tsukite (On the pathogenic nature of Nishida's anth-  
 racnose fungus of Citrus.) Byôchu-gai Zasshi (Journ.  
 Plant Prot.) 8: 173-177. Ap.1921.  
 Japanese  
*Gloeosporium foliicolum* Nishida.
- Ishikawa, Takitaro  
 Nasu to Sekkwai Iwô Gôzai (Lime sulphur and egg  
 plant) Byôchu-gai Zasshi (Journ. Plant Prot.) 8:  
 177-185. Ap.1921  
 Japanese  
 For control of *Nectria* stem rot and blight and to  
 test the proportion of lime sulphur that may be used  
 without injury to germination.
- Murata, Jûtarô  
 Ninjin Hantenbyô to sono Yobôhô (Leaf blight of  
 carrot and its control) I. Byôchu-gai Zasshi  
 (Journ. Plant. Prot.) 8: 185-188 Ap.1921  
*Cercospora apii*, Fres.?  
 Japanese
- Nambu, Nobukata.  
 Niwaki Bonsai-rui no Byôgai ni tsukite (On diseases  
 of ornamental plants and dwarf plants) Byôchu-gai  
 Zasshi (Journ. Plant Prot.) 8: 200-202. Ap.1921.  
*Uromyces truncicola* P. Henn., *Phyllactinia Cory-  
 llea* Karst., *Ravenelia japonica* Diet., & *Gibberella*  
*moricola* Sacc.  
 Japanese.
- Journ. Dept. Sci. Univ. Calcutta  
 Bal, S. N.  
 Commentationes mycologicae 8-10 Journ. Dept.  
 Sci. Univ. Calcutta 3(Bot.) 8 p. pl. 1921  
 8. *Pseudoperonospora cubensis*... on *Trichosanthes*  
*dioica*. 9. *Cercospora personata*... on leaves of *Ara-  
 chis hypogaea*. 10. *Rhinocladium corticolum*... on the  
 bark of *Mangifera indica*.
- Journ. & Proc. Roy. Soc. N.S.W.  
 Cabbage, R. H.  
 Acacia seedlings Pt. V Journ. Proc. Roy. Soc.  
 N.S.W. 53: 144-161 pl. v-ix 1919
- Cheel, Edwin  
 Three new species of *Leptospermum* Journ. Proc.  
 Roy. Soc. N.S.W. 53: 120-124 1919  
*L. nyôbergii*, *epacridioideum*, *odoratum*
- Maiden, J.H.  
 Notes on Acacias IV, with descriptions of new  
 species Journ. Proc. Roy. Soc. N.S.W. 53: 171-  
 238 pl. x-xvii 1919
- Maiden, J.H.  
 Notes on Eucalyptus VII-VIII. Journ. Proc. Roy.  
 Soc. N.S.W. 53: 57-73, 107-115. 1919  
*E. jutsoni*, *transcontinentalis*, *hillii*, *approxi-  
 mans*, *lane-poolei*, *ewartiana* n. wp.
- Journ. Soc. Nat. Hort. France  
 Ducomet, Vital  
 A propos des semis de pommes de terre Journ.  
 Soc. Nat. Hort. France IV, 22: 126-131 Mr.1921
- Misc. Publ. Gt. Brit. Min. Agr.  
 Gt. Brit. Board of agriculture and fisheries  
 Report of the occurrende of insect and fungus  
 pests on plants in England and Wales in the year  
 1918 Its Misc. Publ. no.23 65 p. 1920.





**THIS PAGE IS LOCKED TO FREE MEMBERS**  
Purchase full membership to immediately unlock this page



**Never be without a book!**

Forgotten Books Full Membership gives universal access to 797,885 books from our apps and website, across all your devices: tablet, phone, e-reader, laptop and desktop computer

**A library in your pocket for \$8.99/month**

**Continue**

\*Fair usage policy applies



- Proc. Roy. Soc. Ser. B  
Everest, A.E. & A.J.Hall  
Anthocyanins and anthocyanidins Pt.IV. Observations  
on: (a) Anthocyan colours in flowers, and (b) the  
formation of anthocyanins in plants Proc. Roy.  
Soc. Ser. B, 92: 150-162 My.1921 no. B, 644
- Prain, David  
John Gilbert Bakes, 1834-1920 Proc. Roy. Soc.  
Ser. B, 92: xxiv-xxx My.1921 no. B, 644
- Progr. Agr. & Vitic.  
Villedieu, G.  
Cuivre et mildiou Prog. Agr. et Vitic. 75:  
407-408 Ap. 24, 1921 no. 17
- Quart. Journ. For.  
Hiley, W. E.  
The larch needle-cast fungus, *Meria laricis*.  
Vuill. Quart. Journ. For. 15: 57-62 illus.,  
pl. Ja.1921 no. 1  
Literature cited: p. 62
- Quart. Journ. Ind. Tea Assoc.  
Tunstall, A.C. & S.C.Bose  
The fungus diseases of the tea leaf (cont.) Quart.  
Journ. Ind. Tea Assoc. 1920 p. 152-154 4 pl. (1  
col.) no. 4  
Grey blight (*Pestalozzia theae* Sawada)
- Rep. Dept. Agr. Barbados  
Bourne, E.A.  
Report of assistant director of agriculture on  
the entomological and mycological work carried out  
during the season under review, Rep. Dept. Agr.  
Barbados 1919/20 p. 10-31 1921  
Fungoid attacks reported and observed: p. 15-17
- Rev. Agr. Puerto Rico  
Chardón, C. E.  
Un nuevo "smut" de Puerto Rico Rev. Agr.  
Puerto Rico v.6, no.4, p.21-23 illus. Ap.1921  
*Thecaphora pustulata* Clinton, n. sp. on *Bidens*  
*pilosus*
- Legrand, H.F.  
Plantas útiles de Puerto Rico Rev. Agr.  
Puerto Rico v.6, no.6, p.11-20 illus. Ap.1921  
El café
- Matz, Julius  
Observaciones en la gomosis de la caña en Puerto  
Rico Rev. Agr. Puerto Rico v.6, no.4, p.33-39  
illus. Ap. 1921
- Rev. Gén. Bot.  
Aumiot, Just  
Expériences de rajeunissement et de perfectionne-  
ment de la pomme de terre Rev. Gén. Bot. 33:  
244-263 Ap.1921 no. 388
- Bioret, G.  
Revue des travaux parus sur les lichens de 1910 a  
1919 Rev. Gén. Bot. 33: 264-272 Ap.1921 no.388
- Daniel, Lucien  
Obtention d'une espèce nouvelle d'asphodèle par  
l'action du climat marin Rev. Gén. Bot. 33: 235-  
237 illus. pl. 42-44 Ap. 1921 no. 388  
*Aphodelus luteus*
- Rhodora  
Fassett, N. C.  
*Sium suave*: a new and an old form Rhodora 23:  
111-113 illus. My.1921 no. 269
- Fernald, M.L. & H. St.John  
The American variations of *Silene acaulis*  
Rhodora 23: 119-120 My 1921  
*S. acaulis* v. *subacaulescens*







**THIS PAGE IS LOCKED TO FREE MEMBERS**

Purchase full membership to immediately unlock this page

# HISTORY

Tens of thousands of important historical sources, many previously unobtainable, are now available for the first time with a Forgotten Books Full Membership.

Unlimited Access  
\$8.99/month

**Continue**

\*Fair usage policy applies





Zeitschr. Bot.

Noack, K. L.

Untersuchungen ueber die individualität der plas-  
tiden bei phanerogamen. Zeitschr. Bot. 13: 35  
illus., pl. i-ii 1921 no. 1

Verzeichnis der zitierten literatur: p. 33-34

Stern, Kurt

Ueber die fluoreszenz des chlorophylls und ihre  
bedeutung beim assimilationsprozess Zeitschr.  
Bot. 13: 193-230 1921

Literatur: p. 228-230

Exper. Stat. Publ.

Leach, J. C.

Colorado plant diseases Colorado Agr. Exp.  
Stat. Bull. 259 96 p. illus., 3 col.pl. Ap.1921  
References, bulletins on plant diseases: p. 92-93

Martin, W. H.

Studies on tomato leaf-spot control New Jersey  
Agr. Exp. Stat. Bull. 345 43 p. illus. N.1920  
Bibliography: p. 41-42

Septoria lycopersici Speg.

Waldron, L. R.

The inheritance of rust resistance in a family  
derived from a cross between durum and common wheat  
North Dakota Agr. Exp. Stat. Bull. 147 24 p. il-  
lustr. Ap.1921

Cross between Kubanka & Power Fife

Brooks, A. B.

West Virginia trees West Virginia Agr. Exp.  
Stat. Bull. 175 242 p. illus. S.1920

Full page illus.

State Publications

Barss, H. P.

Apple tree anthracnose Bienn. Rep. Oregon  
Bd. Hort. 16: 127-130 illus. 1921

Barss, H. P.

Success in apple scab control Bienn. Rep.  
Oregon Bd. Hort. 16: 114-117 illus. 1921

Root, G. A.

White pine blister rust work in Oregon Bienn.  
Rep. Oregon Bd. Hort. 16: 176-181 illus. 1921

Dickson, J. G.

The barberry and stem rust in Wisconsin Bienn.  
Rep. Wisc. State Dept. Agr. 1919-20 (Bull.33): 144-  
149 illus. D.1920

Hubert, E. E. & E.J.Humphrey

A canker of the white elm in Wisconsin Bienn.  
Rep. Wisc. Dept. Agr. 1919-20 (Bull. 33): 158-162  
illus. D.1920

Sphaeropsis ulmicola

Jones, L. K.

Diseases and insect injuries of cane fruits in  
Wisconsin, 1919 Bienn. Rep. Wisc. State Dept.  
Agr. 1919-20 (Bull. 33): 149-157 illus. D.1920

New Books

Artschwager, Ernst

Dictionary of botanical equivalents Baltimore,  
Williams & Wilkins Co., [1921]

Ascherson & Graebner

Synopsis der mitteleuropäischer flora. lfg. 94-102  
(v.5, bog. 40-60 u. Registerband bog. 1-10 v.5, abt.  
2, bog. 1-15) 1918-21.

Caryophyllaceae forsetz. Cerastium bearb. v. G. Correns.

1. The first part of the document discusses the importance of maintaining accurate records of all transactions and activities. It emphasizes that this is crucial for ensuring transparency and accountability in the organization's operations.

2. The second part outlines the specific procedures and protocols that must be followed when recording and reporting data. This includes details on how to collect, verify, and document information to ensure its reliability and integrity.

3. The third part addresses the role of management in overseeing the reporting process. It highlights the need for clear communication, regular updates, and a strong commitment to ethical standards throughout the organization.

4. The final part of the document provides a summary of the key points and offers recommendations for further improvement. It encourages a culture of continuous learning and adaptation to ensure the reporting system remains effective and efficient over time.



**THIS PAGE IS LOCKED TO FREE MEMBERS**  
Purchase full membership to immediately unlock this page



**Never be without a book!**

Forgotten Books Full Membership gives universal access to 797,885 books from our apps and website, across all your devices: tablet, phone, e-reader, laptop and desktop computer

**A library in your pocket for \$8.99/month**

**Continue**

\*Fair usage policy applies



Agric. Colon.

Maugini, A.

Appunti sulla vegetazione della Cirenaica e sulla  
 sua utilizzazione agraria (cont.) Agr. Colon. 15:  
 275-283 My.1921 no. 5

Agron. Colon.

Sornay, P. de

Les cucurbitacées tropicales (Sechium edulte Sw.)  
 chayotte-chouchou (suite) Agron. Colon. 6: 151-156  
 Ap.1921 no. 40

Amer. Journ. Pharm.

Winton, A. L.

Thomas Franz Hanausek Amer. Journ. Pharm. 93:  
 222-227 port. Mr.1921

Youngken, H. W.

Hybridization in plants Amer. Journ. Pharm. 93:  
 249-254 Ap.1921 no. 4

Angew. Bot.

Appel, Otto

Die zukunft des pflanzenschutzes in Deutschland  
 Angew. Bot. 1: 3-15 Ap./My.1919 no. 1/2

Graebner, Paul

Typha als nutzpflanzen Angew. Bot. 1: 30-48  
 illus. Ap. /My.1919 no: 1/2

Ann. Mycol.

Fischer, Eduard

Zur kenntnis von Graphiola und Farysia Ann.  
 Mycol. 18: 188-197 illus. Ap.1921

Establishes the family Graphiolaceae on genus  
 Graphiola Poit., exclusive of G. disticha which  
 becomes type of new genus Stylina Syd.

Petrak, Franz

Der mykologische nachlass Josef Jahn's, ein bei-  
 trag zur pilzflora des Egerlandes. Ann. Mycol.  
 18: 105-135 Ap.1921 no. 4/6

Sydow, Hans & Paul

Novae fungorum species XVI Ann. Mycol. 18:  
 154-160 illus. Ap.1921 no. 4/6

Weese, Josef

Mykologische beiträge zur flora von Mähren und  
 Schlesien I. mitteilung Ann. Mycol. 18: 161-  
 177 Apr. 1921 no. 4/6

Bibliographical foot notes

Zillig, Hermann

Unsere heutigen kenntnisse von der verbreitung  
 des antherenbrandes (Ustilago violacea (Pers.)  
 Fuck.) Ann. Mycol. 18: 136-153 Ap.1921 no.4/6  
 [Literatur]: p. 149-153.

Ann. Rep. Cape Cod Cranberry Grow. Assoc.

Bergman, H. F.

The effect of cloudiness Ann. Rep. Cape Cod  
 Cranberry Grow. Assoc. 32 (1919/20): 19-30 [1920]

Injury to cranberry plants from flooding bog in  
 cloudy weather. By experiments with shaded and  
 unshaded plants find that injury is due to reduc-  
 tion of oxygen in water.

Ann. Rep. Geol. Surv. Iowa

Gow, J. E. & Tilton, J. L.

Geology of Adair county. Ann. Rep. Geol. Surv.  
 Iowa 27 (1916): 277-344. 1921 ?

Botany of Adair county: p. 327-344.

Ann. Rep. Exp & Res. Stat. Nursery & Mark. Gard. Industr. Devel. Soc.

Bewley, W. F.

Report of mycologist Ann. Rep. Exp. & Res. Stat. Nursery  
 & Mark. Gard. Industr. Devel. Soc. 5th, 1919, p. 21-38 1920







**THIS PAGE IS LOCKED TO FREE MEMBERS**

Purchase full membership to immediately unlock this page

# HISTORY

Tens of thousands of important historical sources, many previously unobtainable, are now available for the first time with a Forgotten Books Full Membership.

Unlimited Access  
\$8.99/month

**Continue**

\*Fair usage policy applies





Compt. Rend. Acad. Sci. Paris

Beauverie, Jean

La résistance plastidaire et mitochondriale et  
le parasitisme Compt. Rend. Acad. Sci. Paris  
172: 1195-1198 My.1921 no. 19

Lance, Robert

Sur l'emploi d'écrans colorés pour combattre les  
maladies cryptogamiques des végétaux Compt. Rend.  
Acad. Sci. Paris 172: 1201 My.1921 no. 19

Lance, Robert

Sur un produit anticryptogamique Compt. Rend.  
Acad. Sci. Paris 172: 1201-1202 My.1921 no.19

Mirande, Marcel

Sur le lathyrisme ou intoxication provoquée par  
les graines de gesses Compt. Rend. Acad. Sci.  
Paris 172: 1142-1143 My.1921 no. 18

Mirande, Marcel

Sur les graines à autofermentation sulfhydrique  
de la famille des papilionacées Compt. Rend.  
Acad. Sci. Paris 172: 1202-1204 My.1921 no. 19

Molliard, Marin

Influence du chlorure de sodium sur le développe-  
ment du Sterigmatocystis nigra. Compt. Rend.  
Acad. Sci. Paris 172: 1118-1120 1921 no. 18

Compt. Rend. Soc. Biol. Paris

Molliard, Marin

Sur le développement des plantules fragmentées  
Compt. Rend. Soc. Biol. 84: 770-772 Ap.1921 no.15

Raybaud, L.

Un nouvel hyphomycète le Cladobotryum capitatum  
Compt. Rend. Soc. Biol. 84: 798-799 Ap.1921 no.15  
Saprophyte, found on root of "Jasmin d'Espagne."

Raybaud, L.

Sur une nouvelle variété de maïs, Zea mays den-  
tiformis var. leucoceras Compt. Rend. Soc. Biol.  
84: 796-797 Ap.1921 no. 15

Compt. Rend. Soc. Hist. Nat. Genève

Lendner, Alfred

Le parasitisme du Spinellus macrocarpus Karsten  
Compt. Rend. Soc. Hist. Nat. Genève 38: 21-26  
Ja./Mr.1921 no.1

Ecology

Hansen, A. A.

The terminology of the ultimate vegetation.  
Ecology 2: 125-126 Ap.1921 no. 2

Hofmann, J. V.

Adaptation in Douglas fir Ecology 2: 127-  
131 Ap.1921 no. 2  
Literature: p. 131

McHargue, J. S.

Some points of interest concerning the cockle-  
bur and its seeds Ecology 2: 110-119 illus.  
Ap.1921 no. 2  
Literature cited: p. 119.

Shull, C. A.

Some changes in the vegetation of western Ken-  
tucky Ecology 2: 120-124 Ap.1921  
Literature cited: p. 124.

Wheeler, W. M.

A new case of parabiosis and the "ant gardens"  
of British Guiana. Ecology 2: 89-103 illus.  
Ap.1921  
Literature cited: p. 102-103. no. 2





**THIS PAGE IS LOCKED TO FREE MEMBERS**  
Purchase full membership to immediately unlock this page



**Never be without a book!**

Forgotten Books Full Membership gives universal access to 797,885 books from our apps and website, across all your devices: tablet, phone, e-reader, laptop and desktop computer

**A library in your pocket for \$8.99/month**

**Continue**

\*Fair usage policy applies



- Journ. Agr. Res.  
Weimer, J.L. & Harter, L.L.  
Glucose as a source of carbon for certain sweet potato storage-rot fungi Journ. Agr. Res. v.21 no.4, p. 189-210 My.16,1921 [Je.]  
Literature cited: p. 208-210
- Journ. Bd. Agr. Brit. Guiana  
Waby, J.F.  
Notes on a collection of preserved dry fruits and seeds (cont.) Journ. Bd. Agr. Brit. Guiana 14: 86-91 Ap.1921  
Cynometra trinitensis, Coix lachryma, Mesua ferrea, Momordica cochinchinensis, Peltogyne porphyrocardia
- Journ. Dept. Agr. So. Africa  
Melle, H. A. & S.M. Stent  
Fodder and pasture grasses of South Africa I Journ. Dept. Agr. So. Afr. 2: 425-433 illus. My.1921 no. 5  
I. Sudan grass (*Sorghum sudanense* Stapf)
- Journ. Gen. Physiol.  
Inman, O.L.  
Decreased respiration and recovery Journ. Gen. Phys. 3: 663-666 My.1921 no. 5  
Osterhout, W.J.V.  
A theory of injury and recovery III. Repeated exposures to toxic solutions. Journ. Gen. Phys. 3: 611-622 My.1921 no. 5
- Journ. Hered.  
Shamel, A. D.  
Origin of the striped oleander Journ. Hered. 12: 42-45 illus. Ja.1921 no. 1
- Journ. Pomol.  
Crane, M. B.  
Experiments in breeding plums, with a note on peaches. Journ. Pomol. 2: 137-159 illus., 2 pl. My.1921 no. 3  
Literature: p. 159.  
Hatton, R. G.  
The "running off" of black currants. Journ. Pomol. 2: 160-198 illus., 2 pl. My.1921  
Joint investigations of R. Wellington, R.G. Hatton & J. Amos.  
"Only possible conclusion that the seasonal "running off" on healthy bushes due to inefficient pollination."
- Journ. Soc. Chem. Industr.  
Roberts, O. D.  
The volatile oil from the leaves of the "wild pimento" of Jamaica. Journ. Soc. Chem. Indust. 40 (Trans.): 94-96 My.16,1921 no. 9
- Minn. Hort.  
Leach, J. G.  
Vegetable diseases Minn. Hort. 49: 169-171 Je.1921  
Black rot and club root of cabbage; bacterial diseases and drop of lettuce. no. 6
- Missouri Bot. Gard. Bull.  
Hardy exotic plants suitable for the gardens of Missouri and adjoining states (cont.) Missouri Bot. Gard. Bull. 9: 61-66 My.1921 no. 5
- Möller's Deut. Gärtner-Zeit.  
Hahmann, C.  
Der krebs auf unsern obststräuchern. Möllers Deut. Gärtner-Zeit. 36: 82-83 illus. Ap.10,1921 no.10







**THIS PAGE IS LOCKED TO FREE MEMBERS**

Purchase full membership to immediately unlock this page

# HISTORY

Tens of thousands of important historical sources, many previously unobtainable, are now available for the first time with a Forgotten Books Full Membership.

Unlimited Access  
\$8.99/month

**Continue**

\*Fair usage policy applies





Notes R. Bot. Gard. Edinb.

The Royal botanic garden, Edinburgh. Notes  
R. Bot. Gard. Edinb. 12: 1-xxx plan. Ja.1921 no.60

Wilson, Malcolm

An addition to the cryptogamic flora of the  
Royal botanic garden Notes R. Bot. Gard. Einb.  
12: 234 Ja.1921 no. 60

*Physarum gyosum*

Wilson, Malcolm

Some fungi from Tibet Notes R. Bot. Gard.  
Edinb. 12: 261-263 pl. clxix Ja.1921 no. 60  
*Accidium sino-rhododendri* n. sp. on leaves of  
*Rhododendron calvescentis*; *Labridium rhododendri*  
n.sp. on the same; *Puccinia festucae* on *Lonicera*  
*Myrtillus* & *Epichloe sclerotica* on *Andropogon* sp.

Oester. Zeitschr. Kartoffelb.

Jacchia, urwin

Der kartoffelschorf Oesterr. Zeitschr.  
Kartoffelb. 1: 11-12, 14-15 My. 7, 28 1921  
no. 3, 4

Köck, Gustav

Wesen und bedeutung des kartoffelkrebsses  
Oesterr. Zeitschr. Kartoffelb. 1: 2-3 Mr.2,1921  
no.1

Ohio Journ. Sci.

Taylor, M. A.

The figworts of Ohio Ohio Journ. Sci.21:  
217-239 My.1921 no. 7

Ohio State Univ. Bull. Contr. Bot.

Waller, A. E.

The relation of plant succession to crop pro-  
duction in Ohio Ohio State Univ. Bull. (v.25,  
no.9) Contr. Bot. 117 74 p. illus. (maps) Ja.  
1921

Literature cited: p. 73-74

Pharm. Zentralh.

Grimme, Clemens

Ueber die ausnutzung der carnaubawachspalme.  
Pharm. Zentralh. 62: 249-257 Ap.82,1921 no.17

Pilz- u. Kräuterfr.

Kallenbach, F.

*Inocybe rickenii* (n.sp.) Eine ehrengabe für  
unseren hochverehrten Herrn Pfarrer Dr. Ricken.  
Pilz- u. Kräuterfr. 4: 192-194 Mr.1921 no.9

Kropp, Georg

Edmund Michael Pilz- u. Kräuterfr. 4: 85-  
86 O./N.1920 no. 4/5

Died 23d Oct.1920; celebrated 70th birthday  
July 21, 1919

Kropp, Georg

Pfarrer Dr.h.c. Adalbert Ricken. Pilz- u.  
Kräuterfr. 4: 186-187 Mr.1921  
port. on p. 185

Soehner, Ert

*Hysterangium rickenii* (spec. nov.) Pilz- u.  
Kräuterfr. 4: 190-192 Mr.1921 no. 9

Soehner, Ert

Zur *Inocybe lateraria* Ricken Pilz- u. Kräu-  
terfr. 4: 194-196 illus. Mr.1921 no. 9  
col. pl. of this fungus appeared with v.4, no.4/5

Spilger,

Aus Rickens leben und wirken Pilz- u.  
Kräuterfr. 4: 187-189 Mr.1921 no. 9

Zaribnicky, Franz

Von pilzgiften und giftpilzen. Pilz- u. Kräu-  
terfr. 4: 91-95 N./O.1920 no. 4/5





**THIS PAGE IS LOCKED TO FREE MEMBERS**  
Purchase full membership to immediately unlock this page



**Never be without a book!**

Forgotten Books Full Membership gives universal access to 797,885 books from our apps and website, across all your devices: tablet, phone, e-reader, laptop and desktop computer

**A library in your pocket for \$8.99/month**

**Continue**

\*Fair usage policy applies



Svensk Bot. Tidskr.

Lindquist, Hj.

Om vegetationen på det Europeiska Rysslands step-  
per. Översättning från ryskan. Svensk Bot. Tid-  
skr. 15: 20-28 1921 no.1

Lundegårdh, Henrik

Ecological studies in the assimilation of cer-  
tain forest-plants and shore-plants Svensk Bot.  
Tidskr. 15: 46-95 illus. 1921 no.1  
References: p. 87-88

Palm, Björn

Preliminary notes on pollen development in tropical  
monocotyledons Svensk Bot. Tidskr. 14: 261-266  
1920 no. 2/3

Romell, L. G.

Physionomistique et écologie raisonnée Svensk  
Bot. Tidskr. 14: 136-146 1920 no. 2/3  
Bibliographie: p. 145-146.

Romell, L. G.

Sur la règle de distribution des fréquences.  
Svensk Bot. Tidskr. 14: 1-20 1920 no. 1  
Bibliographie: p. 20.

Stäfelt, M. G.

Ein neuer fall von tagesperiodischem rhythmus  
Svensk Bot. Tidskr. 14: 186-189 1920 no. 2/3  
Literaturverzeichnis: p. 189

Timberman

Boyce, J. S.

Fire scars and decay The Timbern. v.22,  
no. 7, p. 37 illus. My.1921

Torreyia

Bradley, C. B.

The phyllotaxy of Phoenix canariensis Torreyia  
21: 37-44 pl.i-ii My./Je.1921 no. 3

Rusby, H. H.

A strange fruit Torreyia 21: 47-50 illus.  
My./Je.1921 no. 3  
Jarilla sesseana

Wells, B. W.

A method of teaching the evolution of the land  
plants Torreyia 21: 45-47 fol.d pl. My./Je.  
1921 no. 3

Trans. Roy. Canad. Inst.

Lloyd, F. E.

Growth in Eriogonum medium in relation to en-  
vironmental factors Trans. Roy. Canad. Inst.  
13: 211-244 illus. F.1921  
Literature references: p. 243-244

Trop. Life

"Tropical life" friend ... Dr. E.J. Butler.

Trop. Life 17: 72 port. My.1921 no. 5

U. S. Dept. Agr. Bull.

Wetmore, Alexander

Wild ducks and duck foods of the Bear River  
marshes, Utah. U.S. Dept. Agr. Bull. 936 20 p.  
iv pl. My.1921  
Plant list: p. 12-13.

U. S. Dept. Agr. Circ.

Smith, E.F. & McKenney, R.E.B.

Present status of the tobacco blue mold (Pero-  
nospora) disease in the Georgia-Florida district  
U.S. Dept. Agr. Circ. 181 4 p. Je.7,1921







**THIS PAGE IS LOCKED TO FREE MEMBERS**

Purchase full membership to immediately unlock this page

# HISTORY

Tens of thousands of important historical sources, many previously unobtainable, are now available for the first time with a Forgotten Books Full Membership.

Unlimited Access  
\$8.99/month

**Continue**

\*Fair usage policy applies



020220

020220

1

Exper. Stat. Publ.

Harvey, E. M. & A.E.Murneek

The relation of carbohydrates and nitrogen to  
the behavior of apple spurs. Oregon Agr. Exp. Stat.  
Bull. 176 47 p. illus. Ap. 1921  
Literature cited: p. 46-47

State Publications

Bentley, G.M.

[Report] state entomologist and plant pathologist  
Bienn. Rep. Dept. Agr. Tenn. 1918-20 p. 24-53

Glenn, P.A.

Division of plant industry - plant inspection  
Ann. Rep. Dept. Agr. Illinois 3 (1919/20): 24-53 1920

New Books

Bitting, K.G.

Effect of certain agents on the development of  
some moulds. Washington, D.C., N. 1920

Fauchère, A.

Guide pratique d'agriculture tropicale v.2,  
Paris, A. Challamel, 1921

François, Louis

Les semences des plantes cultivées & leur déter-  
mination Paris, Libr. Agr. de Mais. rustique, 1919

Maiden, J.H.

Critical revision of the genus Eucalyptus pt.  
XLV (v.5, pt.5) pl.184-187 1921

Maiden, J.H.

Forest flora of New South Wales pt. LXVI (v.7, pt.  
6) 1921

Miyabe, K. & Kuōo, Y.

Icones of the essential forest trees of Hokkaido  
fasc. IV col.pl.11-13 Ap.1921

Quanjer, H.M.

De "degeneratiekten" van de aardappelplant  
[n.p., 1921?] 12 p.  
Overgedrukt uit "Vakblad voor biologen" tweede  
jaargang





**THIS PAGE IS LOCKED TO FREE MEMBERS**  
Purchase full membership to immediately unlock this page



**Never be without a book!**

Forgotten Books Full Membership gives universal access to 797,885 books from our apps and website, across all your devices: tablet, phone, e-reader, laptop and desktop computer

**A library in your pocket for \$8.99/month**

**Continue**

\*Fair usage policy applies



- Boll. R. Staz. Sper. Agrumic. & Fruttic. Acireale  
Savastano, Luigi  
Di talune pratiche colturali nel marciume radi-  
cale degli agrumi Boll. R. Staz. Sper.  
Agrumic. e Fruttic. Acireale 38 7 p. 1921
- Bot. Gaz.  
Ball, C. R.  
Undescribed willows of the section cordatae  
Bot. Gaz. 71: 426-437 illus. Je.1921 no. 6  
S. monochroma n. sp.
- Choate, H. A.  
Chemical changes in wheat during germination  
Bot. Gaz. 71: 409-425 illus., pl. xxviii  
Je.1921 no. 6  
Literature cited: p. 424-425
- Haupt, A. W.  
Embryogeny and sporogenesis in *Reboulia hemi-*  
*sphaerica* Bot. Gaz. 71: 446-453 pl. xxxiii  
Je.1921 no. 6  
Literature cited: p. 452
- Korstian, C. F.  
Dianter growth in box elder and blue spruce  
Bot. Gaz. 71: 454-461 illus. Je.1921 no. 6  
Literature cited: p. 461
- MacDuffie, R. C.  
Vessels of the gnetalean type in angiosperms  
Bot. Gaz. 71: 438-445 pl. xxix-xxxii Je.1921  
no.6
- Seward, A. C.  
Alfred Gabriel Nathorst Bot. Gaz. 71:  
462-465 port. Je.1921 no. 6
- Bull. Econ. Indochine  
Leconte, Henri  
Sur le may chai (noyer du Tonkin) Bull. Econ.  
Indochin. 24: 1-3 Ja./F.1921 no. 146  
*Carya tonkinensis*
- Centralbl. Bakt. Abt. II  
Fulmek, Leopold & Stift, A.  
Weber im Jahre 1919 erschienene bemerkenswerte  
mitteilungen auf dem gebiete der tierischen und  
pflanzlichen feinde der kartoffelpflanze. Cen-  
tralbl. Bakt. abt. 2, 53: 321-342 My.1921 no.15/21
- Contr. U.S. Nat. Herb.  
Blake, S. F.  
Revisions of the genera *Acanthospermum*, *Flourensia*  
*Ocydarea* and *Tithonia* Contr. U.S. Nat. Herb. 20:  
383-436 Je.1921
- Flow. Pl. So. Africa  
Flowering plants of South Africa no.3 May, 1921  
(nos. 1-2 also received)
- |                                |      |            |
|--------------------------------|------|------------|
| <i>Pachypodium succulentum</i> | 2 p. | col.pl. 21 |
| <i>Protea abyssinica</i>       | 1 p. | col.pl. 22 |
| <i>Bolusanthus speciosus</i>   | 2 p. | col.pl. 23 |
| <i>Acokanthera spectabilis</i> | 2 p. | col.pl. 24 |
| <i>Cyrtanthus sanguineus</i>   | 1 p. | col.pl. 25 |
| <i>Stapelia gettleffii</i>     | 2 p. | col.pl. 26 |
| <i>Streptocarpus dunnii</i>    | 1 p. | col.pl. 27 |
| <i>Senecio stapeliaeformis</i> | 2 p. | col.pl. 28 |
| <i>Nymphaea stellata</i>       | 2 p. | col.pl. 29 |
| <i>Ceropegia meyeri</i>        |      | col.pl. 30 |
- description lacking in Agr. copy
- Gard. Chron.  
Dykes, W. R.  
Irises of the future Gard. Chron. III, 69:  
258 My. 28, 1921 no. 1796







**THIS PAGE IS LOCKED TO FREE MEMBERS**

Purchase full membership to immediately unlock this page

# HISTORY

Tens of thousands of important historical sources, many previously unobtainable, are now available for the first time with a Forgotten Books Full Membership.

Unlimited Access  
\$8.99/month

**Continue**

\*Fair usage policy applies





New Zeal. Journ. Sci. & Techn.

Cockayne, A. H.

[Yellow-leaf disease of *Phormium tenax*] New Zeal. Journ. Sci. & Techn. 4: 34-35 Mr.1921 no.1  
Fungus which was probably the cause of the disease (*Ramularia phormii*)

Summary of the above also in New Zeal. Journ. Agr. 22: 297-298 My.1921 no. 5

Oester. Zeitschr. Kartoffelb.

Köck, Gustav

Die wirtschaftliche bedeutung der kartoffelkrautfäule und die möglichkeiten der bekämpfung dieser krankheit. Oesterr. Zeitschr. Kartoffelb. 1: 20 Je. 4, 1921 no. 5

Parfum. Mod.

Jahandiez, Emile

Les marjoraines Parfum. Moderne 14: 89-92 illus. My.1921 no. 5

Jahandiez, Emile & J. Gattefosse

Origine Atlante probable du *Chenopodium ambrosioides* L. Parfum. Moderne 14: 98-99 My.1921 no.5

Bibliographical foot notes

Meunissier, Auguste

Le romarin Parfum. Moderne 14: 92-95 illus. My.1921 no. 5

Proc. Biol. Soc. Wash.

Blake, S. F.

A new *Aspilia* from Trinidad. Proc. Biol. Soc. Wash. 34: 119-120 Je.30,1921  
*A. nigropunctata*

Blake, S. F.

New *Meliaceae* from Mexico Proc. Biol. Soc. Wash. 34: 115-118 Je.30,1921  
*Cedrela ciliolata*, *Guarea chiapensis*, *G. excelsa*, *G. heterophylla*, *G. polyantha*

Queensl. Agr. Journ.

White, C. T.

W wild cotton Queensl. Agr. Journ. 15: 216-218 illus. My.1921 no. 5  
*Bassia lanuginosa* n.sp.

Rev. Agr. Puerto Rico

Legrand, J. F.

Plantas útiles de Puerto Rico El cacao Rev. Agr. Puerto Rico 6: 7-16 My.1921 no. 5

Rev. Azucar. y Agr. Cuba

Veve, R.

La represion del matizado en Fajardo Rev. Azucar. y de Agric. 1: 96-98. F.1921 no. 5  
Informe leído por el Sr. Luis de Celis, de la Fajardo sugar co.

Rev. Hort.

Robertson-Proschowsky, A.

Un beau palmier hybride, *Butiarecastrum nabonnandi* Rev. Hort. 93: 290-291 illus. My.16, 1921

Rev. Hort. Algérie

Trabut, Louis

La "chilacayote" ou courge de Siam (*Cucurbita ficifolia*) Rev. Hort. Algérie 25: 17-19 F./Mr.1921 no. 2





**THIS PAGE IS LOCKED TO FREE MEMBERS**  
Purchase full membership to immediately unlock this page



**Never be without a book!**

Forgotten Books Full Membership gives universal access to 797,885 books from our apps and website, across all your devices: tablet, phone, e-reader, laptop and desktop computer

**A library in your pocket for \$8.99/month**

**Continue**

\*Fair usage policy applies



Tijdschr. Plantenz.

Spiereburg, Dina  
Een onbekende ziekte in de iepen Tijdschr.  
Plantenz. 27: 53-60 pl.iii 1921 no. 5

U. S. Dept. Agr. Bull.

Hartley, Carl  
Damping-off in forest nurseries. U. S. Dept. Agr.  
Bull. 934 99 p. illus., pl. Je.1921  
Literature cited: p. 91-99

U. S. Dept. Agr. Circ.

Weston, W.H.  
The occurrence of wheat downy mildew in the  
United States. U.S.Dept.Agr.Circ. 186 6 p. Je.1921  
Literature cited: p. 6

U. S. Dept. Agr. Farm. Bull.

Tisdale, W.H. & Jenkins, J.M.  
Straighthead of rice and its control. U.S.  
Dept. Agr. Farm. Bull. 1212 16 p. illus. Je.1921

Vie Agr. et Rur.

Malpeaux, Leopold  
Rajeunissement et amélioration de la pomme de  
terre Vie Agr. et Rur. 18: 359-364 illus.  
Je.4,1921 no. 23

Zeitschr. Bot.

Kniep, Hans  
Ueber Urocystis anemones (Pers.) Winter.  
Zeitschr. Bot. 13: 289-311 pl.iii 1921 no.5  
Zitierte literatur: p. 310-311

Exper. Stat. Publ.

Folsom, Donald  
Potato leafroll Maine Agr. Exp. Stat. Bull.  
297: 37-52 illus., 4 pl. Ap.1921  
Bibliographical foot notes

Rapp, C. W., 1895-

Bacterial blight of beans. Oklahoma Agr. Exp.  
Stat. Bull. 131 39 p. illus. Jl.1920 (1921?)  
Literature cited: p. 38-39

Brann, J. W. & R.E. Vaughan

Potato scab Wisconsin Agr. Exp. Stat. Bull.  
331 27 p. illus. Ap.1921

State Publications

Del Curto, J. M.  
Division of plant pathology Rep. Comm. Agr.  
Texas 13, 1919/20, p. 32-42

Fracker, S. B.

Division of insect and plant diseases control.  
Bienn. Rep. Wisc. Dept. Agr. 1919-20, p.104-139 illus.

New Books

Albertson, A. O.  
Nantucket flowers N.Y., Putnams, 1921.

King, Mrs. F.

Pages from a garden note book Scribner's, 1921.

Pittier, Henri

I. Arboles y arbustos de Venezuela primera de-  
cada. II. Adera del genero Gyranthera Pittier, por  
H. Pittier Caracas, Tipografia americana, 1921.  
19 p. 23cm.

Extracto del Boletin comercial e industrial no.13,  
enero, 1921, p. 417-433.

Printz, Henrik

The vegetation of the Siberian-Mongolian frontiers  
(the Sayansk region) 1921 (Contribuciones ad florum  
Asiae interioris pertinentes edidit H. Printz III)

Ström, K.M.

The phytoplankton of some Norwegian lakes. Videnskab.  
Skrift. [Christiania] I. Math. Naturv. Kl. 1921, no.4







**THIS PAGE IS LOCKED TO FREE MEMBERS**

Purchase full membership to immediately unlock this page

# HISTORY

Tens of thousands of important historical sources, many previously unobtainable, are now available for the first time with a Forgotten Books Full Membership.

Unlimited Access  
\$8.99/month

**Continue**

\*Fair usage policy applies





- Ann. Accad. Agr. Torino.  
 Voglino, Piero  
 Le stazioni di segnalazione della Peronospora della vite nel 1918-19 Ann. Accad. Agr. Torino 62 (1919): 3-15, 237-248 1920.
- Ann. Appl. Biol.  
 Paine, S. G. & Berridge, E. M.  
 Studies in bacteriosis V. Further investigation of a suggested bacteriolytic action in *Protea cynaroides* affected with the leaf-spot disease Ann. Appl. Biol. 8: 20-26 Je.1921 no. 1
- Prain, Sir David  
 Some relationships of economic biology Ann. Appl. Biol. 8: 66-76 Je.1921 no. 1  
 Presidential address before Assoc. Econ. Biol.
- Smith, J. H.  
 The killing of *Botrytis* spores by phenol Ann. Appl. Biol. 8: 27-50 Je.1921 no. 1  
 References: p. 50
- Ann. Sci. Agron.  
 Guérin, Paul.  
 L'action du chlore et de certaines vapeurs sur les plantes supérieures. Ann. Sci. Agron. VI, 38: 10-19 Ja./F.1921 no. 1
- Arch. Rubbercult. Nederl.-Ind.  
 Rands, R. D.  
 Brown bast disease of plantation rubber, its cause and prevention Arch. v. Rubbercult. Nederl. Ind. 5: 223-278 pl.1-4 My.1921 no.5  
 Literature cited: p. 275-278  
 Contr. Inst. Plant Dis. no. 47
- Bot. Közlem.  
 Gombocz, Endre.  
 Beythe András "Füves könyvének" kritikája. Bot. Közlem. 18: 29-34 1920. no. 1/6  
 German resumé (Über Andreas Beythe's "Kräuterbuch": p. (13)
- Moesz, Gusztav.  
 Adatok lengyelország gombaflórájának ismeretéhez I. közlemény Bot. Közlem. 18: 22-28. illus. 1920. no. 1/6  
*Aposphaeria polonica* Moesz n. sp.  
 German resumé (Beiträge zur kenntnis der pilzflora von Polen I): p. (6)-(13)
- Schilberszky, Károly.  
 Adatok a *Daedalea unicolor* biológiájának ismeretéhez. Bot. Közlem. 18: 34-38 illus. 1920.  
 German resumé (Beiträge zur biologie von *Daedalea unicolor*: p. (14)-(16) no. 1/6
- Bull. Agr. Inst. Sci. Saigon  
 Salomon, X.  
 Lexique Latin-Annamite - Annamite-Latin des principales plantes existant en Cochinchine pouvant être demandées au Jardin botanique de Saigon Bull. Agr. Inst. Sci. Saigon 3: 116-123, 154-161, 194-202 Ap.-Je.1921 no. 4, 5, 6.
- Vieillard, P.  
 Plants de maïs à inflorescences femelles terminales Bull. Agr. Inst. Sci. Saigon 3: 103-105 pl. ix-x Ap.1921 no. 4
- Vincens, François  
 Parasitisme du *Schizophyllum commune* Fries sur la canne à sucre Bull. Agr. Inst. Sci. Saigon 3: 65-68 pl. 4-5 Mr.1921 no. 3
- Bull. Misc. Inform. Kew  
 Boodle, L. A.  
 Ravison as a commercial term. Bull. Misc. Inform. Kew 1921, p. 115-117 Je.1921 no. 3





**THIS PAGE IS LOCKED TO FREE MEMBERS**  
Purchase full membership to immediately unlock this page



**Never be without a book!**

Forgotten Books Full Membership gives universal access to 797,885 books from our apps and website, across all your devices: tablet, phone, e-reader, laptop and desktop computer

**A library in your pocket for \$8.99/month**

**Continue**

\*Fair usage policy applies



Bull. Soc. Path. Vég. France.

Miège, Emile

Note préliminaire sur les principales maladies cryptogamiques observées au Maroc Bull. Soc. Path. Vég. France 8: 37-40 Ja./Mr.1921 [Jl. 1921] no. 1

Centralbl. Bakt. Abt. II

Laibach, F.

Untersuchungen über einige Ramularia- und Ovularia-arten und ihre beziehungen zur askomyzetengattung Mycospherella Centralbl. Bakt. abt. II, 53: 548-560 illus. Je.1921. no.22/24  
I. Ramularia knautiae

Killian, Karl.

Ueber die ursachen der spezialisierung bei den askomyzetten. I. Centralbl. Bakt. abt. II, 53: 560-597 illus., fold. pl. Je.1921 no.22/24  
Literatur: p. 595-597  
I. Die Monilia cinerea der kirschen.

Compt. Rend. Acad. Agr. France.

Mort de M. Emile Mer Compt. Rend. Acad. Agr. France 7: 496-497 1921 no. 22  
d. Je.3, 1921 in 81st year.

Compt. Rend. Acad. Sci. Paris.

Choux, Pierre.

Une nouvelle asclépiadacée aphyllé du nord-ouest de Madagascar Compt. Rend. Acad. Sci. Paris 172: 1308-1311 My.1921 no. 21  
Nematostemma perrieri n.g., n.sp.

Jonesco, Stan.

Contribution à l'étude du rôle physiologique des anthocyanes Compt. Rend. Acad. Sci. Paris 172: 1311-1313 My.1921 no.21

Larbaud.

Nouvelle technique pour les inclusions et les préparations microscopiques des tissus végétaux et animaux. Compt. Rend. Acad. Sci. Paris 172: 1317-1319 My.1921 no. 21

Lumière, Auguste & Henri Couturier

L'anaphylaxie chez les végétaux Compt. Rend. Acad. Sci. Paris 172: 1313-1315 illus. My.1921 no. 21

Country Life.

Christy, Miller.

Wistman's wood on Dartmoor. Country Life 49: 812-813 illus. Je.25,1921 no. 1277

Deut. Landw. Presse.

Appel, Otto.

Krankheiten des klee Deut. Landw. Presse 48: 335 col.pl. Je.4,1921 no. 44

Garden

Bowles, E. A.

Hardy geraniums for the wild garden, woodland and border... Garden 85: 308 illus. Je.18, 1921 no. 2587

Dillistone, George

Iris clematis: the tendency of hybridisation Garden 85: 304-305 illus. Je.18,1921 no.2587

Gard. Chron.

Farrer, R. J.

Mr. Reginald Farrer's second exploration in Asia 29. Th Chawchi pass in May Gard.Chron.III, 69: 274 Je 4,1921 no. 1797

Jacob, Joseph

Talip thieves Gard. Chron. III, 69: 299 Je.18,1921 no. 1799







**THIS PAGE IS LOCKED TO FREE MEMBERS**

Purchase full membership to immediately unlock this page

# HISTORY

Tens of thousands of important historical sources, many previously unobtainable, are now available for the first time with a Forgotten Books Full Membership.

Unlimited Access  
\$8.99/month

**Continue**

\*Fair usage policy applies





Meded. Proefst. Thee Nederl. Ind.

Bernard, Charles

Aanvullende de mededeelingen von de wortelziekten van de thee (Met verklaring der tot Mededeeling no.LXI behorende platen) Meded. Proefst. Thee [Nederl. Ind.] no. 61a 7 p. x pl. 1919.

Missouri Bot. Gard. Bull.

Hardy exotic plants suitable for the gardens of Missouri and adjoining states (cont.)

Missouri Bot. Gar. Bull. 9: 75-77 Je.1921 no.6

Indian bread or tuckahoe. Missouri Bot. Gard. Bull. 9: 71-75 pl. 20-21 Je.1921 no. 6

Montasschr. Kakteenk.

Harms, Heinrich.

Georg Hieronymus Monatsschr. Kakteenk. 31: 69-70 My.1921 no. 5

Naturw. Wochenschr.

Schuster, Julius.

Hundert jahre phytopaläontologie in Deutschland Naturw. Wochenschr. n.f., 20: 305-310 My.22,1921 no.21

Vierhapper, Friedrich.

Eine neue einteilung der pflanzengesellschaften 3. Einteilung der formationen Naturw. Wochenschr. n.f., 20: 281-287 My.8,1921 no. 19

Literaturverzeichnis: p. 286-287.

Winkler, Hubert.

Christian Gottfried Nees von Esenbeck als naturforscher und mensch Naturw. Wochenschr. n.f. 20: 337-346 Je.5,1921 no. 23

Oester. Zeitschr. Kartoffelb.

Köck, Gustav

Die wirtschaftliche bedeutung der kartoffelkrautfäule und die möglichkeiten der bekämpfung dieser krankheit (schluss) Oesterr. Zeitschr. Kartoffelb. 1: 23-24 Je.25,1921 no. 6

Ohio Journ. Sci.

Tiffany, L. H.

New forms of Oedogonium Ohio Journ. Sci. 21: 272-274 pl. i Je.1921 no. 8

O. exocostatum n.sp.; O. pauco-costatum Trans. var. gracilis n. v.

Philipp. Agr.

Reinking, O. A.

Citrus diseases of the Philippines, southern China, Indo-China and Siam Philipp. Agr. 9: 121-179 xiv pl. Ja./F.1921 [Rec'd Jl.] no. 6/7.

Reinking, O. A.

Notes on diseases of economic plants in Indo-China and Siam Philipp. Agr. 9: 181-183 Ja./F.1921 [Rec'd Jl.] no. 6/7

Philipp. Journ. Sci.

Lee, H. A.

The relation of stocks to mottled leaf of citrus trees Philipp. Journ. Sci. 18: 85-95 3 pl. (1 col.) Ja.1921 [Jl.1921] no. 1

Bibliographical foot notes

Merrill, E. D.

New Philippine Moraceae Philipp. Journ. Sci. 18: 49-69 Ja.1921 [Jl.1921] no. 1

Proc. Nat. Acad. Sci.

Setchell, W. A., T. H. Goodspeed & R. E. Clausen

A preliminary note on the results of crossing certain varieties of Nicotiana tabacum Proc. Nat. Acad. Sci. 7: 50-56 F.1921 [Je.] no. 2





**THIS PAGE IS LOCKED TO FREE MEMBERS**  
Purchase full membership to immediately unlock this page



**Never be without a book!**

Forgotten Books Full Membership gives universal access to 797,885 books from our apps and website, across all your devices: tablet, phone, e-reader, laptop and desktop computer

**A library in your pocket for \$8.99/month**

**Continue**

\*Fair usage policy applies



Exper. Stat. Publ.

Watson, J. R.

Control of root knot II Florida Agr. Exp. Stat.  
Bull. 159 44 p. illus. Ap.1921  
Heterodera radicicola  
No. I see Bull. 136.

Cook, M. T. & R.F. Poole

Diseases of sweet potatoes New Jersey Agr.  
Exp. Stat. Circ. 123 24 p. illus. Ap.1921.

Chambers, C. O.

Report of botany dept. Ann. Rep. Oklahoma  
Agr. Exp. Stat. 29 (1919/20): 27-28.

State Publications

Martin, W. H.

Sulfur for the control of potato scab Bull.  
New Jersey Dept. Agr. 28: 306-316 Mr.1921  
Address before N.J. Potato Assoc.

New Books

Pittier, Henry

Esbozo de las formaciones vegetales de Venezuela  
con una breve reseña de los productos naturales y  
agricolas ... (Complemento explicativo del mapa  
ecologico del mismo autor) Caracas, 1920.  
44 p. map







**THIS PAGE IS LOCKED TO FREE MEMBERS**

Purchase full membership to immediately unlock this page

# HISTORY

Tens of thousands of important historical sources, many previously unobtainable, are now available for the first time with a Forgotten Books Full Membership.

Unlimited Access  
\$8.99/month

**Continue**

\*Fair usage policy applies





- Bot. Gaz.  
Arber, Agnes  
Leaves of the Helobiae. Bot. Gaz. 72:  
31-38. pl. i. Jl.1921 no. 1  
Literature cited, p. 37-38
- Chamberlain, C. J.  
Helmut Bruchmann. Bot. Gaz. 72: 45-46.  
port. Jl.1921 no. 1
- Long, W. H.  
Notes on new or rare species of rusts  
Bot. Gaz. 72: 39-44. Jl.1921. no.1  
Gymnosporangium cupressi, Ravenelia subtortuo-  
sae, R. gooddingii, R. cassiae-covesii, new spp.;  
R. wiliquae and R. fragrans.
- Sherman, Hope  
Respiration of dormant seeds. Bot. Gaz.  
72: 1-30. diagrs., tables. Jl.1921 no.1  
Literature cited, p. 29-30.  
Contr. Hull Bot. Lab. 282
- Bot. Mag. Tokyo  
Kuwada, Yoshinari  
On the so-called longitudinal split of chromo-  
somes in the telophase. (Preliminary note)  
Bot. Mag. Tokyo 35: 99-105. pl.ii. Je.1921 no.414
- Nakai, Takenoshin.  
Deutzia in Japonia, Corea et Formosa indigena  
Bot. Mag. Tokyo 35: 81-96. My.1921 no.413
- Yamaguchi, Yasuke  
Études d'hérédité sur la couleur des glumes  
chez le riz. Bot. Mag. Tokyo 35: 106-112.  
Je.1921 no.414
- Bull. Dept. Agr. Trinidad & Tobago  
Britton, N.L.  
The cacti of Trinidad. Bull. Dept. Agr.  
Trinidad & Tobago 19: 81-87 1921 no.2
- Bull. Dep. Landb. Suriname  
Stahel, Gerold  
De Sclerotium-ziekte van de Liberiakoffie in  
Suriname veroorzaakt door Sclerotium coffeicolum  
nov. spec. Bull. Dep. Landb. Suriname 42 34p.  
xi pl. Ja.1921  
Literatuur: p. 30
- Bull. Exp. Stat. Hawaiian Sugar Plant. Assoc.  
Kunkel, L.O.  
A possible causative agent for the mosaic dis-  
ease of corn. Bull. Exp. Stat. Hawaiian Sugar  
Plant. Assoc. Bot. Ser. 3(1): 1-[15] illus., pl.  
4-15. Jl.9,1921.  
Literature cited, p. [15]  
Due to intracellular bodies believed to be liv-  
ing organisms, possibly similar to those associat-  
ed with certain virus diseases of animals.
- Bull. Jard. Bot. Buitenzorg.  
Bakhuizen van den Brink, R.C.  
Revisio generis Avicenniae (cum annotationibus  
diversis) Bull. Jard. Bot. Buitenzorg III, 3:  
199-226. pl.14-22. My.1921 no. 2  
With vernacular names, brought out in index, p.  
224-226.
- Gäumann, Ernst  
Mykologische mitteilungen I  
Bull. Jard. Bot. Buitenzorg III, 3: 121-127.  
illus. My.1921 no. 2  
Citierte literatur, p. 127  
Triphragmium trevesiae, Gloeosporium tremelli-  
num, n. spp.; Hamaspora gedeana Rac.





**THIS PAGE IS LOCKED TO FREE MEMBERS**  
Purchase full membership to immediately unlock this page



**Never be without a book!**

Forgotten Books Full Membership gives universal access to 797,885 books from our apps and website, across all your devices: tablet, phone, e-reader, laptop and desktop computer

**A library in your pocket for \$8.99/month**

**Continue**

\*Fair usage policy applies



- Bull. Soc. Mycol. France  
Radais, Maxime & P. Dumée  
Les champignons vénéneux Bull. Soc. Mycol.  
France 37: 25-28 col.pl. Ap.1921 no.1  
Pl. for Amanita phalloides & citrina appear  
with v.37, no.1
- Skupienski, F. X.  
Réponse à la critique de M. Buchet, concernant  
un récent travail sur les Myxomycètes. Bull.  
Soc. Mycol. France 37: 44-53 Ap.1921 no.1
- Vincens, François  
Valeur taxinomique du sillon germinatif des as-  
cospores chez les pyrénomycètes Bull. Soc.  
Mycol. France 37: 29-33 Ap.1921 no.1
- Bull. So. Africa Dept. Agr.  
Pole Evans, Iltyd B., M.R.H. Thomson, V.A. Putterill,  
and G. Hobson.  
Further investigations into the cause of wastage  
in export citrus fruits from South Africa. Bull.  
So. Africa Dept. Agr. 1921, no.1 48 p. 20 pl. on  
10 l. 1921  
Literature: p. 35-36.
- Chacaras e Quintaes  
Arruda, Bento  
Cultura e produção do jacatupé. Chacaras e  
Quintaes 23: 463-464. Je.1921 no.6  
Jatropha angulada
- Citrus Indust.  
Speare, A. T.  
Beneficial fungi in citrus groves, Citrus  
Indust. v.3, no.7, p. 3-4. Jl.1921 no. 7
- Il Coltiv.  
Dalmasso, G.  
Ancora a proposito di polisolfuri contro le  
crittogame della vite Coltivatore 67: 556-  
559. 30. Je. 1921 no.18
- Compt. Rend. Acad. Agr. France  
Gèze, J. B.  
Les blés mouchetés. Compt. Rend. Acad. Agr.  
France 7: 571-573. Je.29,1921  
Spotting of tip of wheat grain due to uredina-  
ceous spores of several kinds, but not affecting  
soundness of the interior of the grain.
- Compt. Rend. Acad. Sci. France  
Bloch, Mme E.  
Modifications des facines et des tiges par  
action mécanique Compt. Rend. Acad. Sci. Paris  
172: 1524-1526 illus. Je.1921 no.24
- Bridel, Marc & R. Arnold  
Sur une méthode permettant l'application, aux  
végétaux, du procédé biochimique du recherche du  
glucose Compt. Rend. Acad. Sci. Paris 172:  
1434-1436 Je.1921 no. 23
- Nguyen Thanh Giung  
La détermination botanique des haricots exo-  
tiques. Compt. Rend. Acad. Sci. Paris 172:  
1436-1438 Je.1921 no.23
- Contr. U.S. Nat. Herb.  
Blake, S. F.  
Revisions of the genera Acanthospermum, Flou-  
rensia, ~~Oryzaea~~, and Tithonia. Cont. U.S.  
Nat. Herb. 20: 383-436. pl.23. 1921 no.10
- Flor. Exch.  
Nash, George V. d. July 15, 1921.  
Florists' Exch. 52: 191. Jl. 23, 1921 no.4







**THIS PAGE IS LOCKED TO FREE MEMBERS**

Purchase full membership to immediately unlock this page

# HISTORY

Tens of thousands of important historical sources, many previously unobtainable, are now available for the first time with a Forgotten Books Full Membership.

Unlimited Access  
\$8.99/month

**Continue**

\*Fair usage policy applies





Journ. Agr. Res.

Cunningham, C. C.

Study of the relation of the length of kernel to the yield of corn (*Zea mays indentata*) Journ. Agr. Res. 21: 427-438. pl.80-87. Jl.1,1921 no.7

Pritchard, F. J.

Relation of horse nettle (*Solanum carolinense*) to leafspot of tomato (*Septoria lycopersici*) Journ. Agr. Res. 21: 501-505. pl. 95-99. Jl.1,1921 G-235.

Richards, B.L.

Pathogenicity of *Corticium vagum* on the potato as affected by soil temperature. Journ. Agr. Res. 21: 459-482. pl.88-93. Jl.1,1921 no.7  
Literature cited, p. 481-482.

Journ. Min. Agr. Gt. Brit.

Cotton, A. D.

Mosaic disease of potatoes. Journ. Min. Agr. Gt. Brit. 28: 335-340. Jl.1921 no.4

Mém. Soc. Bot. France

Douin, Ch.

La famille des céphaloziellacées Mém. Soc. Bot. France 29 86 p. illus. D.1920.

Naturw. Umschau Chem.-Zeit.

Pringsheim, Ernst

Über wundhormone bei pflanzen (nach den untersuchungen von G. Haberlandt) Naturw. Umschau Chem.-Zeit. 10: 65-66 My.1921 no.5

New Zeal. Journ. Agr.

Dallas, W. K.

Black-spot of the pear and apple. Control tests at Papanui experimental orchard. New Zeal. Journ. Agr. 22: 369-371. Je.1921 no.6

Oesterr. Bot. Zeitschr.

Ginzberger, August

Über einige *Centaurea*-arten der adriatischen küsten und inseln. II. Zur kenntnis der systematik und geographischen verbreitung des formenkreises von *C. Friderici* Vis. und *C. crithmifolia* Vis. Oesterr. Bot. Zeitschr. 70: 29-46. illus. Ja./F.1921 no. 1/2

Hayek, August

Diagnosen neuer von J. Dörfler und H. Zerny in jahren 1916 und 1918 in Albanien gesammelter pflanzenformen. Oesterr. Bot. Zeitschr. 70: 12-22 Ja./F.1921 no. 1/2.

Wettstein, Fritz von

Zur bedeutung und technik der reinkultur für systematik und floristik der algen. Oesterr. Bot. Zeitschr. 70: 23-29. Ja./F.1921 no.1/2  
Literatur, p.29

Perfum. & Essent. Oil Rec.

Hubert.

Hybrids of spike and lavender Perfum. & Essent. Oil Rec. 12: 177-178 illus. Je.1921 no.6

Peterm. Mitt.

Geyr von Schweppenburg, Hans, freiherr

Zur pflanzengeographie der inneren Sahara Peterm. Mitt. 60: 260-264 D.1920.

Pilz- u. Kräuterfr.

Gramberg, Eugen

Ergänzung zu Herrfurths artikel über den pantherpilz und seine verwandten. Pilz- u. Kräuterfr. 4: 138-139. D./Ja.1920/21. no. 6/7

Herrfurth, D.

Nochmals über essbare und giftige wulstlinge, insbes. *Ananita pantherina*, *umbrina*, *nitida*, *spissa* und *regalis*. Pilz- u. Kräuterfr. 4: 120-124 D./Ja.1920/21 no.6/7

•  $\frac{1}{2} \times \frac{1}{2} = \frac{1}{4}$



**THIS PAGE IS LOCKED TO FREE MEMBERS**  
Purchase full membership to immediately unlock this page



**Never be without a book!**

Forgotten Books Full Membership gives universal access to 797,885 books from our apps and website, across all your devices: tablet, phone, e-reader, laptop and desktop computer

**A library in your pocket for \$8.99/month**

**Continue**

\*Fair usage policy applies



Riv. Patol. Veg.

Montemartini, Luigi

Un brusone dell' "Aucuba japonica" dovuto alla  
"Pleospora infectoria" Fuck. Riv. Patol.  
Veg. 11: 33-35. Ap.1921 no. 3/4

Pantanelli, Enrico

Sui rapporti fra nutrizione e recettività  
per la ruggine. Riv. Patol. Veg. 11: 36-  
64. Ap.1921 no. 3/4.

Science

Campbell, D. H.

Professor H. Bruchmann. Science 54:  
69-70 Jl.22,1921 no. 1386

Fernald, M. L.

The geographic distribution of hybrids.  
Science 54: 73-74 Jl.22,1921 no.1386

Sci. Rep. Agr. Res. Inst. Pusa

Hector, G.P.

Report of the Imperial economic botanist.  
Sci. Rep. Agr. Res. Inst. Pusa 1919/20, p. 46-  
57 1920.

Butler, E. J.

Report of the Imperial mycologist Sci.  
Rep.Agr.Res.Inst.Pusa 1919/20, p. 58-67 1920.

Tidsskr. Planteavl.

Faber, Harald

Om nødvendigheden af at beskytte Danmarks plante-  
bestand imod farlige smitsomme sygdomme Tidsskr.  
Planteavl 27: 523-533 1920 no. 3

Ferdinandson, C. & Rostrup, Sofie

Oversigt over sygdomme hos landbrugets og have-  
brugets kulturplanter i 1919 Tidsskr. Plant-  
eavl 27: 399-450 1920 no. 3

Trans. Ill. State Acad. Sci.

Colby, A. S.

Sooty blotch of pomaceous fruits. Trans.  
Ill. State Acad. Sci. 13: 139-175. 12 pl.  
1920.

Annotated bibliography, p. 165-174.

Versl. en Meded. Plantenziektenk. Dienst Wageningen

Quanjier, H. M.

Guide pour l'inspection aux champs et pour la  
sélection des pommes de terre. Versl. en Meded.  
Plantenziektenk. Dienst Wageningen no.6a. 27, [4]  
p. pl.i-iv. Ap.1921

Zeitschr. Bot.

Gradmann, Hans.

Die bewegungen der windpflanzen. Zeitschr.  
Bot. 13: 337-393. illus., pl. iv-vi. 1921.  
Literatur, p. 390-391 no.6

Exper. Stat. Publ.

Beath, O. A.

Poisonous plants of Wyoming Wyoming Agr.  
Exp. Sta. Bull. 126: 1-35. illus. Mr.1921

Elliott, J. A.

Arkansas cotton diseases. Arkansas Exp. Sta.  
Bull. 173: 1-26 (incl. pl. i-v) Ja.1921

New Books

Coupin, Henri

Album général des cryptogames. Fungi (Champi-  
gnons) 1.-2. volume Paris [n.d.]

Hales, B. J.

Selected western flora; Manitoba, Saskatchewan,  
Alberta. Toronto, Macmillan co. of Canada,  
1915.







**THIS PAGE IS LOCKED TO FREE MEMBERS**

Purchase full membership to immediately unlock this page

# HISTORY

Tens of thousands of important historical sources, many previously unobtainable, are now available for the first time with a Forgotten Books Full Membership.

Unlimited Access  
\$8.99/month

**Continue**

\*Fair usage policy applies



1954  
1955  
1956  
1957  
1958  
1959  
1960  
1961  
1962  
1963  
1964  
1965  
1966  
1967  
1968  
1969  
1970  
1971  
1972  
1973  
1974  
1975  
1976  
1977  
1978  
1979  
1980  
1981  
1982  
1983  
1984  
1985  
1986  
1987  
1988  
1989  
1990  
1991  
1992  
1993  
1994  
1995  
1996  
1997  
1998  
1999  
2000  
2001  
2002  
2003  
2004  
2005  
2006  
2007  
2008  
2009  
2010  
2011  
2012  
2013  
2014  
2015  
2016  
2017  
2018  
2019  
2020  
2021  
2022  
2023  
2024  
2025

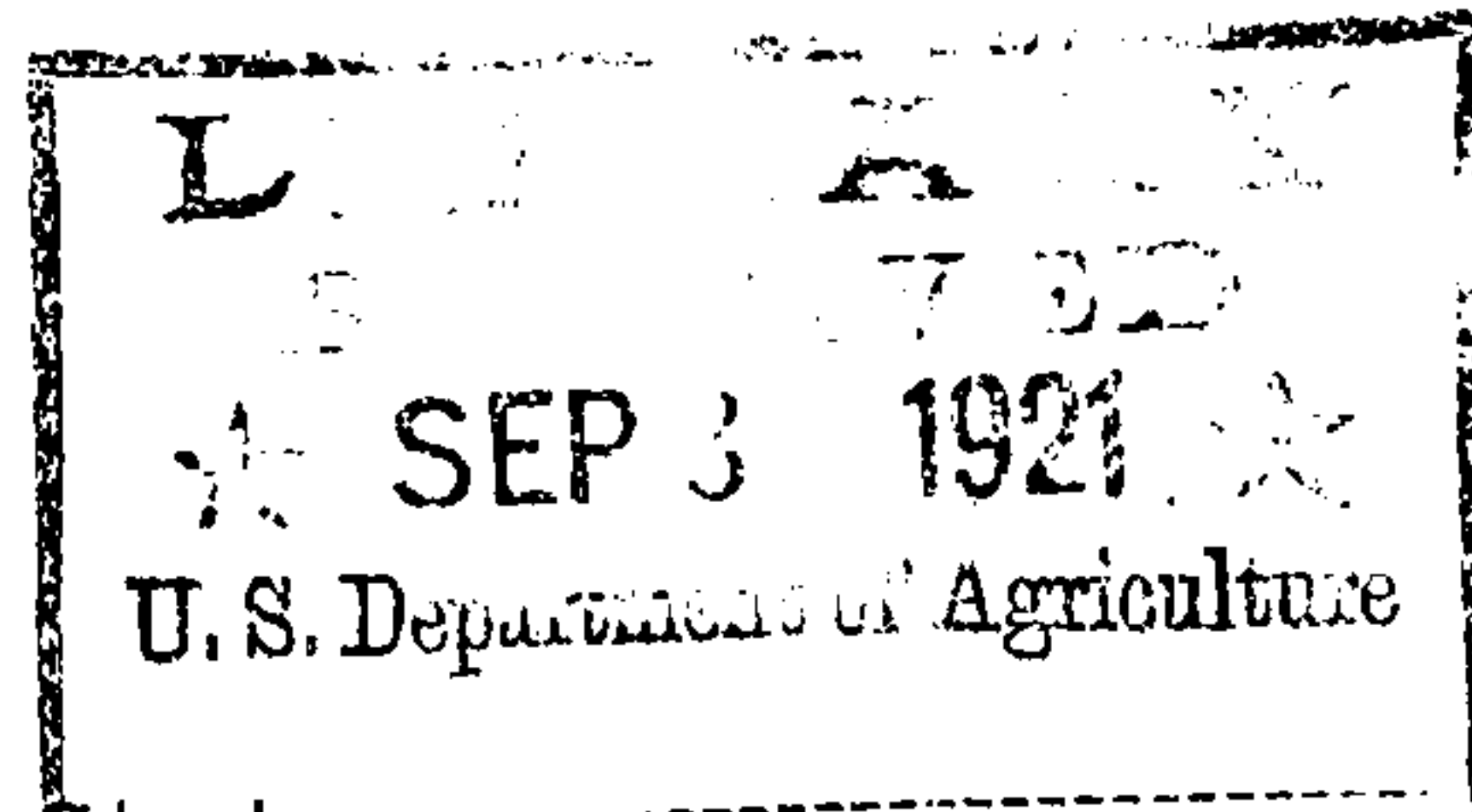

- Agr. Bull. Feder. Malay States  
Mathieu, E.  
Roselle fibre Agr. Bull. Fed. Malay States  
8: 231-240. O./D.1920 [Je.1921] no.4
- South, F. W.  
Certain host plants of *Fomes lignosus* and *Ustulina zonata* Agr. Bull. Fed. Malay States 8:  
242-243 O./D.1920 [Je.1921] no.4
- Wakefield, E. M.  
Diseases of the oil palm in West Africa. Agr.  
Bull. Fed. Malay States 8: 244-246. O./D.1920  
[Je.1921] no.4
- Amer. Nut Journ.  
Halbert, H. A.  
Treatment for rosette. Amer. Nut Journ. 15:  
7. Jl.1921 no.1
- Morris, R. T.  
Utilization of certain reparative processes  
in grafting work. Amer. Nut Journ. 15: 4-5.  
Jl.1921. no.1
- Ann. di Bot.  
Carano, E.  
Nuove ricerche sulla embriologie delle Astera-  
ceae. Ann. di Bot. 15: 97-196. illus.,  
pl. iv-xii. F.28,1921 no.3  
References in footnotes.
- Ann. Mycol.  
Bresadola, Giacomo  
Seledta mycologica Ann. Mycol. 18: 26-70  
illus. Ag.31,1920 no. 1/3
- Hillmann, Johannes  
Beiträge zur systematik der flechten Ann.  
Mycol. 18: 1-25 Ag.31,1920 no. 1/3  
Benutzte literatur, p. 22-25.
- Höhnel, Franz von  
Mykologische fragmente, CCCXV-CCCXXXIII. Ann.  
Mycol. 18: 71-97. Ag.31,1920 no. 1/3.
- Sydow, Hans & P. Sydow.  
Weitere neue micromyceten der Philippinen-  
Inseln Ann. Mycol. 18: 98-104 Ag.31,1920 no.1/3
- Ann. Sci. Agron.  
Russell, E. J.  
Les micro-organismes du sol dans leurs rapports  
avec la croissance des plantes. Position actuelle  
du problème Ann. Sci. Agron. 38: 1-67. Mr./  
Ap.1921 no. 2
- Ann. Sci. Nat. Bot.  
Pottier, Jacques  
Recherches sur le développement de la feuille  
des mousses. Ann. Sci. Nat. Bot. X, 3: 1-144.  
pl.i-xxx, 2 double pl. Ap.1921 no. 1/3
- Arb. Biol. Reichsanst. Land- u. Forstw.  
Reiling, H.  
Beiträge zur kenntnis der kartoffelblüte und  
frucht. Arb. Biol. Reichsanst. Land- u.  
Forstw. 10: 359-394. illus. 1920 [1921] no.4
- Scherpe, R.  
Untersuchungen über die ursache der dörrfleck-  
enkrankheit des hafers. Arb. Biol. Reichsanst.  
Land- u. Forstw. 10: 307-358. 1920[1921] no.4





**THIS PAGE IS LOCKED TO FREE MEMBERS**  
Purchase full membership to immediately unlock this page



**Never be without a book!**

Forgotten Books Full Membership gives universal access to 797,885 books from our apps and website, across all your devices: tablet, phone, e-reader, laptop and desktop computer

**A library in your pocket for \$8.99/month**

**Continue**

\*Fair usage policy applies



Boll. R. Staz. Patol. Veg. Rome

Rivera, Vincenzo

Osservazioni sopra la moria dei mandorli prodotta dal "Fomes fulvus" Boll. R. Staz. Patol. Veg. Rome 2: 28-29 Ja./Ap.1921 no.1/4

Bot. Jahrb. Engl.

Engler, Adolf

Beiträge zur flora von Afrika, XLVIII. Bot. Jahrb. Engl. 57: 161-301. illus. My.6,1921 no.2  
Ulbrich, Monographie der afrikanischen Pavonia-arten (cont.); Mez, Gramineae africanae, XIV; Engler, Gesneraceae africanae, IV; Wolff, Umbelliferae africanae, II; Krause, Liliaceae africanae, VI; Krause. Ein neuer Aponogeton aus Zentralafrika; Irmscher, Begoniaceae africanae, III; Engler, Ctenocladus Engl. nov. gen. moracearum; Bitter, Solana africana, III; Reiche, Beiträge zur kenntnis der gattung Fouquieria.

Pilger, Robert

Plantago sect. Hymenopsyllium nov. sect. Bot. Jahrb. Engl. 57: 320. My.6,1921 no. 2

Bryologist.

Britton, E. G.

Bahama mosses. Bryologist 24: 17-19. (incl. pl. i) Mr.1921 no. 2 [July]

Britton, E. G.

The rediscovery of Physcomitrium pygmaeum James. Bryologist 24: 26. Mr.1921 [July] no.2

Holzinger, J. M.

Notes on Physcomitrium pygmaeum. Bryologist 24: 26-27. Mr.1921 [July] no.2

Kaiser, G. B.

Little journeys into mossland. III.- Bryologizing in early spring. Bryologist 24: 19-20. Mr.1921 no. 2

Moxley, G.L.

Some vacation mosses. Bryologist 24: 24-25. Mr.1921 [July] no. 2

Pearson, W. H.

Notes on a small collection of hepatics from Oregon. Bryologist 24: 21. Mr.1921[July] no.2

Williams, R. S.

Hypophila subcucullata sp.nov. Bryologist 24: 22-23 (incl. pl.ii) Mr.1921 [July] no.2

Bull. Agr. Congo Belge

Leplae, Edmond

Exploitation d'une ferme au Katanga et dans les régions élevées du Congo Belge. Bull. Agr. Congo Belge 12: 3-311. front., illus., fold. map. Mr.1921 no.1

Bull. Pan Amer. Union

Mell, C. D.

Two useful tropical trees. Bull. Pan Amer. Union 52: 595-599. illus. Je.1921 no.6  
Champaca tree (Michelia champaca); calabash tree (Crescentia cujete) no.6

Bull. School For. Univ. Idaho

Schmitz, Henry & A.S.Daniels.

Studies in wood decay. I Bull. School For. Univ. Idaho 1: 1-11. Jl.1921

I. Laboratory tests on the relative durability of some western coniferous woods with particular reference to those growing in Idaho.

Bull. Soc. Agriculteurs France

Creuzé, hyariste

Les hybrides producteurs directs. Bull.Soc. Agriculteurs France 52: 113-153. Jl.1921 no.3







**THIS PAGE IS LOCKED TO FREE MEMBERS**

Purchase full membership to immediately unlock this page

# HISTORY

Tens of thousands of important historical sources, many previously unobtainable, are now available for the first time with a Forgotten Books Full Membership.

Unlimited Access  
\$8.99/month

**Continue**

\*Fair usage policy applies





Compt. Rend. Acad. Sci. Paris

Sergent, Edmond & Béguet.

Sur la nature mycosique d'une nouvelle maladie des dattiers menaçant les oasis marocaines.

Compt. Rend. Acad. Sci. Paris 172: 1624-1627.

Je.20,1921 no. 25

Deut. Obstb. Zeit.

Bissmann, Otto.

Friedrich Lucas, Kgl. oekonomierat, direktor des Pomologischen instituts und Lehranstalt für obst- und gartenbau in Reutlingen. Deut. Obstb. Zeit. 1921: 91-92. port. My.15,1921 no.19

Ebert.

Die befruchtende wirkung des kernobstpollens.

Deut. Obstb. Zeit. 1921: 88-89. Mr.15,1921 no.19

Flora

Gaisberg, E. von

Beiträge zur kenntnis der lebermoosgattung

Riccia Flora 114: 262-277. 1921 no.2

Literaturverzeichnis, p.277.

Goebel, K. E.

Morphologische und biologische bemerkungen. 31.

Gelenkrankne. Flora 114: 306-312. illus. 1921 no.2

Goebel, K. E.

Zur organographie der lemmaceen Flora

114: 278-305 illus. 1921 no.2

Reiche, Karl

Die physiologische bedeutung des anatomischen baues der crassulaceen. Mit einem anhang: Zur kenntnis von Senecio praecox DC. Flora 114:

249-261. illus. 1921 no.2

Reiche, Karl

Zur kenntnis von Sechium edule Sw. Flora

114: 232-248. illus. 1921 no.2

Walter, Heinrich

Über perldrüsenbildung bei ampelideen Flora

114: 187-231. illus. 1921 no.2

Literaturnachweis, p.231

Flow. Grow.

Brown, C. W.

Gladiolus nomenclature. Flow. Grow. 8:

153-154, Ag.1921 no.8

Gersdorff, C.E.F.

Garden notes on gladioli. IV. Flow. Grow. 8:

163-164. illus. Ag.1921 no.8

Prescott, Adella

Hardy ferns in the garden. Flow. Grow. 8:

151-152. Ag.1921 no.8

Fruit Grow. Fruiterer, Flor. & Mark. Gard.

Grubb, N. H.

Fungicides on apple trees. East Malling research station tests. (cont.) Fruit Grow. Fruiterer, Flor. & Mark. Gard. 51: 1035-1036 Je.23,1921. no.1334.

Royal botanic gardens, Kew. Fruit Grow.

Fruiterer, Flor. & Mark. Gard. 51: 1004-1005,

illus. Je. 16, 1921 no.1333

Fühl. Landw. Zeit.

Merkenschlager, Fritz

Zur frage der kalkempfindlichkeit der lupine.

Fühl. Landw. Zeit. 70: 232-240. no.11/12.

References in footnotes.





**THIS PAGE IS LOCKED TO FREE MEMBERS**  
Purchase full membership to immediately unlock this page



**Never be without a book!**

Forgotten Books Full Membership gives universal access to 797,885 books from our apps and website, across all your devices: tablet, phone, e-reader, laptop and desktop computer

**A library in your pocket for \$8.99/month**

**Continue**

\*Fair usage policy applies



- Journ. Agr. Res.  
Smith, Erwin  
Effect of crown gall inoculations on Bryophyllum  
Journ. Agr. Res. 21: 593-597 pl.101-110.  
Jl.15,1921 no.8
- Weiner, J.L.  
Reduction in the strength of the mercuric chlorid  
solution used for disinfecting sweet potatoes.  
Journ. Agr. Res. 21: 575-587 Jl.15,1921 no.8
- Weiss, Freeman & R.B. Harvey.  
Catalase, hydrogen-ion concentration, and growth  
in the potato wart disease Journ. Agr. Res.  
21: 589-592 Jl.15,1921 no.8
- Journ. Amer. Pharm. Assoc.  
Wong, Y. C.  
The constituents of the roots of American gin-  
seng. Journ. Amer. Pharm. Assoc. 10: 431-437.  
illus. Je.1921
- Journ. Bot.  
Church, A.H.  
The lichen life-cycle (cont.) Journ. Bot. 59:  
197-202. Jl.1921 no.703.
- Elliott, W.T.  
Mycetozoa on the Midland plateau. Journ.  
Bot. 59: 193-196. Jl.1921 no.703.
- Haines, H.H.  
Notes on Bridelia. Journ. Bot. 59: 188-193.  
Jl.1921 no.703.
- Journ. Dept. Agr. So. Africa  
Doidge, E. M.  
Crown-gall. Bacterium tumefaciens - Smith and  
Townsend Journ. Dept. Agr. So. Africa 3:  
64-67. illus. Jl.1921 no.1
- Journ. Dept. Agr. & Techn. Instr. Ireland  
Pethybridge, G.H., H.A. Lafferty & J.G. Rhynehart.  
Investigations on flax diseases. (Second report)  
Journ. Dept. Agr. & Techn. Instr. Ireland 21: 167-  
187. 6 pl. on 3 l. Ap.1921 no.2
- Journ. Ind. Bot.  
Fyson, P.F.  
The Indian species of Eriocaulon. Journ.  
Indian Bot. 2: 133-150, illus. Je.1921 no. 4/5
- Kashyap, S. R.  
Some observations on *Cycas revoluta* and *C. cir-  
cinalis* growing in Lahore. Journ. Indian Bot.  
2: 116-122. illus., 2 pl. Je.1921 no. 4/5
- Sabnis, T.A.  
The physiological anatomy of the plants of the  
Indian desert (cont.) Journ. Indian Bot. 2:  
93-115. illus. Je.1921 no.4/5
- Sedgwick, L.J.  
New Bombay species. Journ. Indian Bot.  
2: 123-131. illus. Je.1921 no. 4/5
- Journ. Hered.  
Collins, J.L.  
Inbreeding and crossbreeding; the effect of  
inbreeding and crossbreeding in a wild plant of  
the sunflower family. Journ. Hered. 12:  
89-93. illus. F.[Ag.] 1921 no. 2.
- East, E.M. & D.F. Jones.  
Round tip tobacco - a plant "made to order".  
Journ. Hered. 12: 50-56. illus. F.[Ag.] 1921







**THIS PAGE IS LOCKED TO FREE MEMBERS**

Purchase full membership to immediately unlock this page

# HISTORY

Tens of thousands of important historical sources, many previously unobtainable, are now available for the first time with a Forgotten Books Full Membership.

Unlimited Access  
\$8.99/month

**Continue**

\*Fair usage policy applies





New Phytol.

Benson, Margaret

Note on a numerical sequence of plant families  
New Phytol. 20: 90-91. Je.30,1921 no.2

Benson, Margaret

The grouping of vascular plants New Phytol.  
20: 82-89. diagram Je.30,1921 no.2

Rea, M.W.

Stomata and hydathodes in *Campanula rotundifolia*  
L., and their relation to environment New  
Phytol. 20: 56-72 illus. Je.30,1921 no.2  
References, p. 72

Small, James.

The hydrion differentiation theory of geotropism:  
a reply to some criticisms New Phytol. 20: 73-  
81. Je.30,1921 no.2  
References in footnotes.

Stiles, Walter.

Permeability New Phytol. 20: 45-55. Je.  
30,1921 no. 2

Nuovo Giorn. Bot. Ital.

Grande, Loreto

Note di floristica Nuov. Giorn. Bot. Ital.  
27: 223-243 Ap./D.1920 [1921] no. 2/4

Saccardo, Domenico

Elenco cronologico delle pubblicazioni del  
Prof. P. A. Saccardo Nuov. Giorn. Bot. Ital.  
27: 53-74. Ap./D.1920 [1921] no. 2/4

Saccardo, P.A.

Mycetes Boreali-Americani a cl. doct. J. R.  
Weir (Spokane, Washington) an. MCMXIX communicati.  
Nuov. Giorn. Bot. Ital. 27: 75-38. Ap./D.1920  
[1921] no. 2/4.

Saveli, Roberto

Anomalie delle plantule e anomalie di germinazione  
in *Nicotiana* Nuov. Giorn. Bot. Ital. 27: 129-  
153. Ap./D.1920 [1921] no. 2/4.

Traverso, G.B.

Pier Andrea Saccardo Nuov. Giorn. Bot.  
Ital. 27: 39-57. port.(pl.) Ap./D.1920[1921] no.2/4

Trovati, T.

Contributo allo studio dei nettarostegi Nuov.  
Giorn. Bot. Ital. 27: 153-207. pl.i-iii. Ap./D.  
1920 [1921] no. 2/4  
Bibliografia, p.158-159.

Pharm. Zentralh.

Manicke, Paul

Die geschichtliche entwicklung der pflanzenchemie  
und die derzeitige artliche gruppierung der pflanz-  
lichen inhaltsstoffe. Pharm. Zentralh. 62: 329-333.  
Je.2,1921 no. 22

Philipp. Agr.

Morada, E. K.

Comparative tests of thirty-two varieties of corn.  
Philipp. Agr. 9: 209-217. Mr./Ap.1921 no.8/9

Rojales, P.S.

Distribution of abaca in Cavite province as rela-  
ted to soil and climate. Philipp. Agr. 9: 219-  
227. Mr./Ap.1921 no. 8/9  
Bibliography, p. 227

Philipp. Journ. Sci.

Merrill, E. D.

New Philippine Myrtaceae Philipp. Journ.  
Sci. 18: 289-308. Mr.1921 no.3





**THIS PAGE IS LOCKED TO FREE MEMBERS**  
Purchase full membership to immediately unlock this page



**Never be without a book!**

Forgotten Books Full Membership gives universal access to 797,885 books from our apps and website, across all your devices: tablet, phone, e-reader, laptop and desktop computer

**A library in your pocket for \$8.99/month**

**Continue**

\*Fair usage policy applies



- Rev. Agr. Com. y Trab. Habana  
Fortúa? G.M. & S.C. Bruner.  
Investigaciones sobre la enfermedad del "mosaico" o "rayas amarillas" de la caña de azúcar.  
Rev. Agr. Com. y Trab. 3: 441-445. Ja.1921 no.12
- Rev. Agr. Mexico  
Solis, Octavio  
Importancia de los jardines botánicos y algunas especies vegetales exóticas Rev. Agr. Mexico 6: 78-84 illus. Je.1921 no.2
- Torres, L.G.  
Una leguminosa forrajera indígena (*Desmodium leiocarpum* G. Don - *Meibomia leiocarpa*) Rev. Agr. Mexico 6: 84-86 illus. Je.1921 no.2
- Rev. Gén. Bot.  
Bioret, G.  
Revue des travaux parus sur les lichens de 1910 à 1919 (concl.) Rev. Gén. Bot. 33: 372-396 Je. 15,1921 no.390
- Daniel, Lucien  
Obtention d'une espèce nouvelle d'asphodèle par l'action du climat marin (cont.) Rev. Gén. Bot. 33: 357-371. illus. Je.15,1921 no.390.
- Kohler, Denise  
Etude de la variation des acides organiques au cours de la pigmentation anthocyanique (concl.) Rev. Gén. Bot. 33: 337-356 Je.15,1921 no.390
- Rev. Gén. Sci.  
Goris, Albert  
Le role des glucosides en biologie Rev. Gén. Sci. Pur. & Appl. 32: 337-342. Je.15,1921 no.11  
Bibliographie, p.342.
- Science  
McCulloch, Lucia  
A bacterial disease of *Gladiolus* Science 54: 115-116 Ag.5,1921 no.1388  
Due to *Bacterium marginatum* n.sp.
- Science Progr.  
Atkins, F.D.G.  
Natural indigo Science Progr. 16: 56-70  
Jl.1921 no.61
- Scient. Agr.  
Howitt, J.E.  
Experiments in the control of *Rhizoctonia* or black scurf of potatoes. Scient. Agr. 1: 256. Je.1921 no.6
- Scient. Amer. Month.  
Daniel, Lucien  
Grafting and evolution; is the success of grafting a criterion of the relative parentage of the species? Scient. Amer. Month. 4: 115-117. illus. Ag.1921 no.2
- Scott, Journ. Agr.  
Smith, W.G.  
Common weeds. V.-Weed control. Scott. Journ. Agr. 4: 282-290. illus. Jl.1921 no.3
- Soil Sci.  
McCall, A.G. & J.R. Haag  
The relation of the hydrogen-ion concentrations of nutrient solutions to growth and chlorosis of wheat plants Soil Sci. 12: 69-77. Jl.1921  
References, p.77
- So. African Gard.  
Native plants at the National botanic gardens.No.7.  
*Cissus juttae*. So. Afr. Gard. 11: 216. illus. Jl.1921 no.7







**THIS PAGE IS LOCKED TO FREE MEMBERS**

Purchase full membership to immediately unlock this page

# HISTORY

Tens of thousands of important historical sources, many previously unobtainable, are now available for the first time with a Forgotten Books Full Membership.

Unlimited Access  
\$8.99/month

**Continue**

\*Fair usage policy applies





Zeitschr., Landw. Versuchsw. Deutschösterreich.

Himmelbauer, W.

Heterosporium gracile (Wällroth) Saccardo auf  
irisblättern. Zeitschr., Landw. Versuchsw.  
Deutschösterreich. 23: 131-141. pl.i-ii. S./D.1920  
[My.1921] no. 9/12.

References in footnotes.

Mitteilungen des Komitees zur staatlichen för-  
derung der kultur von arzneipflanzen, nr.42. Bei-  
träge zur pathologie der Drogenpflanzen IV.

Zeitschr., Pflanzenzucht.

Erikson, Gösta

Gedanken an rotkleezüchtung Zeitschr.  
Pflanzenzucht, 8: 79-85. Ap.1921 no.1

Characteristic color of the clover stalk may be  
a factor in disease resistance. no.1

Firbas, Heinrich.

Über künstliche keimung des roggen- und weizen-  
pollens und seine haltbarkeit Zeitschr.

Pflanzenzucht, 8: 70-73 Ap.1921 no.1

Fleischmann, Rudolf.

Beiträge zur leinzüchtung Zeitschr., Pflan-  
zenzücht. 8: 26-43 Ap.1921 no.1

Raum.

Weissblühender rotklee eine "umschlagende  
sippe"? Zeitschr., Pflanzenzucht, 8: 73-79,

Ap.1921 no.1

p.77-79, observations by C. Fruwith.

Tschernak, Erich

Beiträge zur vervollkommnung der technik der  
bastardierungszüchtung der vier hauptgetreidearten  
Zeitschr., Pflanzenzucht. 8: 1-13. illus. Ap.  
1921 no.1

Westermeier, Kurt

Das blattgrün als neuer faktor in der pflanzen-  
züchtung an der hand von untersuchungen an weizen-  
sorten. Zeitschr., Pflanzenzucht, 8: 14-25.

Ap.1921 no.1

Exper. Stat. Bot.

Brann, J. W. & R.E. Vaughan

Potato scab Wisconsin Agr. Exp. Stat. Bull.  
331: 1-[28] illus. Ap.1921

Experiments in control of scab.

Peitersen, A. K.

Blackberries of New England - genetic status  
of the plants Vermont Agr. Exp. Stat. Bull.  
218: 1-34. pl.i-xix. Mr.1921

Literature cited: p. 33-34.

Rapp, C.W.

Bacterial blight of beans; a technical study  
Oklahoma Agr. Exp. Stat. Bull. 131: 1-39. illus.  
Jl.1920 [Jl.1921]

Literature cited, p. 38-39.

New Books

Bensaude, Mathilde

Recherches sur le cycle évolutif et la sexual-  
ité chez les basidiomycètes. Nemours, H. Bouloy,  
1918.

Thèse - Univ. de Paris.

Fabre, J. H.

Un voyage au pays des dattes. Toulouse, Paris,  
Sirven, Impr., 1920.

Great Britain. Ministry of agriculture and fish-  
eries. Intelligence dept.- Plant pests branch

Report on the occurrence of insect and fungus  
pests on plants in England and Wales for the year  
1919. London, 1921. (Misc. Pub. no.33)





**THIS PAGE IS LOCKED TO FREE MEMBERS**  
Purchase full membership to immediately unlock this page



**Never be without a book!**

Forgotten Books Full Membership gives universal access to 797,885 books from our apps and website, across all your devices: tablet, phone, e-reader, laptop and desktop computer

**A library in your pocket for \$8.99/month**

**Continue**

\*Fair usage policy applies



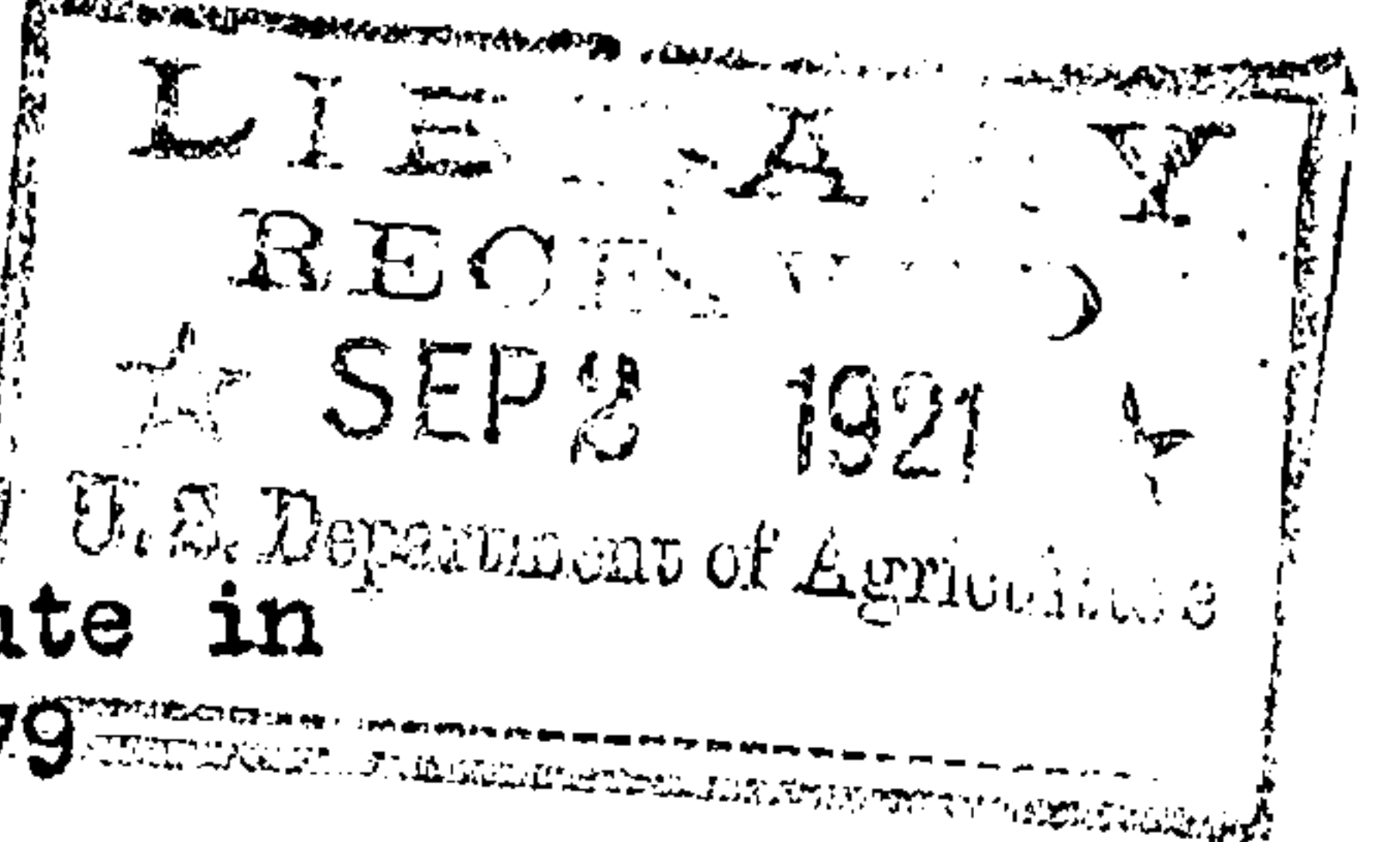

- Agr. Journ. India  
Finlow, R.S.  
Historical note on experiments with jute in  
Bengal Agr. Journ. India 16: 265-279  
My.1921 no. 3
- Hilson, G.R.  
Cambodia cotton (*Gossypium hirsutum*). Its deter-  
ioration and its improvement Agr. Journ. India  
16: 235-243. pl.xv. My.1921 no.3
- Agron. Colon.  
C[halot], C[harles]  
Un arbre fruitier (*Spondias tuberosa* Arrud.)  
à introduire dans les colonies françaises  
Agron. Colon. 6: 248-249 Je.1921 no.42
- Sornay, P. de  
Les cucurbitacées tropicales (*Sechium edule* Sw.)  
chayotte-chouchou (concl.) Agron. Colon. 6:  
198-201, 216-226 plates My.-Je.1921 no.41-42.
- Thillard, R.  
La culture du tabac de Sumatra au Cameroun. VI.  
Maladies et insectes qui causent au tabac les plus  
grands dégâts; étude et traitement Agron.  
Colon. 6: 185-194, 227-229 My.-Je.1921 no.41-42.
- Amer. For.  
Illick, J.S.  
The hard pines of the northeast Amer.  
For. 27: 487-496. illus. Ag.1921 no.332
- Amer. Journ. Sci.  
Chaney, R.W.  
A fossil flora from the Puente formation of the  
Monterey group Amer. Journ. Sci. V, 3: 90-92  
Ag.1921 no.202
- Amer. Nat.  
Blakeslee, A.F.  
Types of mutations and their possible signifi-  
cance in evolution Amer. Nat. 55: 254-267.  
My./Je.1921 no.638  
Bibliography, p.266-267.
- Malloch, W.S.  
An F1 cross between *Hordeum vulgare* and *Hordeum*  
*muranium* Amer. Nat. 55: 281-286. illus.  
My./Je.1921 no.638  
"Notations", p.286
- Amer. Seedsman  
Waller, L.D.  
Flower seed industry of California. Amer.  
Seedsman v.3, no.5, p.11-12. illus. Jl.1921  
no.5
- Ann. Inst. Nat. Agron.  
Guérin, Paul  
Leçon d'ouverture de la chaire de biologie  
des plante cultivées en France et aux colonies.  
Ann. Inst. Nat. Agron. II, 15: 85-108. 1921.
- Viala, Pierre  
Rapport de mission sur le vignoble grec  
Ann. Inst. Nat. Agron. II, 15: 5-75. 1921.
- Ann. Rep. Bd. Sci. Advice India  
Botany. Ann. Rep. Bd. Sci. Advice India 1919/  
20. p.22-33 1921  
Botanical survey, by C.C. Calder. - Economic bo-  
tany, Pt.I, Agricultural botany, by G.P.Hector; pt.  
II, Forest botany, by S.H.Howard; pt.III, Mycology,  
by W. McRae.







**THIS PAGE IS LOCKED TO FREE MEMBERS**

Purchase full membership to immediately unlock this page

# HISTORY

Tens of thousands of important historical sources, many previously unobtainable, are now available for the first time with a Forgotten Books Full Membership.

Unlimited Access  
\$8.99/month

**Continue**

\*Fair usage policy applies





Bot. Gaz.

Dachnowski, A. P.

Peat deposits and their evidence of climatic changes Bot. Gaz. 72: 57-89. fig.1-12  
Ag.1921 no.2  
Literature cited, p.87-89

Yamanouchi, Shigeo

Life history of *Corallina officinalis* var. mediterranea Bot. Gaz. 72: 90-96. Ag.1921 no.2

Brooklyn Bot. Gard. Rec.

Gager, C.S.

Alfred Tredway White Brooklyn Bot. Gard. Rec. 10: 83-87. port. (plate) Jl.1921 no.3  
The same issue includes other memorials of Mr. White.

Bull. Bur. Agr. Philipp. Isl.

Wester, P.J.

The mango 2d rev. ed. Bull. Bur. Agr. Philippine Isl. no.18 70 p. xvii pl. 1920.

Bull. Econ. Indochine

Crevost, Charles & C. Lemarie'

Catalogue des produits de l'Indochine. Complements et rectifications au Tome I. Bull. Econ. Indochine 24: 131-156 Mr./Ap.1921 no.147

Hautefeuille, Léon

L'Hibiscus cannabinus au Laos Bull. Econ. Indochine 24: 201-202 Mr./Ap.1921 no.147

Bull. Mus. Hist. Nat. Paris

Bois, Désiré & J. Gérôme.

La chilacayote du Mexique (courge de Siam): *Cucurbita ficifolia* Bouche' (*C. melanosperma* Al. Braun) Bull. Mus. Hist. Nat. Paris 26: 675-678 1920[1921] no.7

Camus, Aimée

Note sur le genre *Nechusnotia* A. Camus Bull. Mus. Hist. Nat. Paris 26: 664 1920[1921] no.7

Camus, Aimée

Note sur le genre *Pseudosorghum* A. Camus Bull. Mus. Hist. Nat. Paris 26: 662-663 1920 [1921] no.7

Camus, Aimée

Note sur le genre *Pseudovossia* A. Camus Bull. Mus. Hist. Nat. Paris 26: 665 1920[1921] no.7

Conrard, L.

Note sur une graine appartenant au genre *Milletia* Bull. Mus. Hist. Nat. Paris, 26: 660-661 1920 [1921] no.7

Danguy, Paul.

Lauracées de la forêt d'Analazaotra (Madagascar) cont. Bull. Mus. Hist. Nat. Paris 26: 650-653 1920 [1921] no.7

Fritel, P.H.

Remarques sur la flore quaternaire du Midi de la France et des environs de Paris Bull. Mus. Hist. Nat. Paris 26: 685-689 1920[1921] no.7

Jeanpert, H.E.

Énumération de plantes d'Orient Bull. Mus. Hist. Nat. Paris 26: 666-667 1920[1921] no.7

Lecomte, Henri

Quelques sapotacées nouvelles d'Afrique et de Madagascar Bull. Mus. Hist. Nat. Paris 26: 647-649 1920 [1921] no.7





**THIS PAGE IS LOCKED TO FREE MEMBERS**  
Purchase full membership to immediately unlock this page



**Never be without a book!**

Forgotten Books Full Membership gives universal access to 797,885 books from our apps and website, across all your devices: tablet, phone, e-reader, laptop and desktop computer

**A library in your pocket for \$8.99/month**

**Continue**

\*Fair usage policy applies



España Forestal

Segovia, Alberto de  
El Dr. D. Eduardo Reyes Prosper España  
Forestal 7: 82. Jl.1921 no.75

Garden

Bowles, E.A.  
Hardy geraniums for the wild garden, woodland and  
border.- IV. Garden 85: 369. illus. Jl.23,  
1921 no.2592

Canning-Wright, H.W.  
Every gardener his own hybridist. Why not?  
Garden 85: 380-381 Jl.30,1921 no.2593

Dalrymple, G.H.  
Hardy primulas in cultivation Garden 85:  
371-372. illus. Jl.23,1921 no.2592

Dykes, W.R.  
Iris sibirica and its relatives Garden  
85: 366-367 illus. Jl.23,1921 no.2592

Gard. Chron.

Brotherston, R.P.  
The pink Gard. Chron. III, 70: 50  
Jl.23,1921 no.1804

Grove, Arthur  
Lilies in 1920 Gard. Chron. III, 70: 62-63  
illus.(p.61-63) Jl.30,1921 no.1805

Salmon, E.S. & H. Wormald.  
Varietal resistance to American gooseberry-  
mildew in red currants Gard. Chron. III,  
70: 47 illus. Jl.23,1921 no.1804

Taylor, G.M.  
Doubling in stocks Gard. Chron. III, 70:  
59 Jl.30,1921 no.1805

Gard. Chron. Amer.

Cecil, George  
Flowers as food Gard. Chron. Amer. 25:  
664 Ag.1921 no.8

Durand, Herbert  
Native lilies for fall planting Gard.  
Chron. Amer. 25: 605 Ag.1921 no.8

Gartenw.

Herrmann.  
Ueber die vererbung nach dem Mendel'schen  
gesetz bei tomaten Gartenw. 25: 237-239  
illus. Je.17,1921 no.24

Laubert, Richard  
Bemerkungen über die ungewöhnlich frühe blüte  
unserer ziersträucher im frühjahr 1920 und 1921  
Gartenw. 25: 230-232 Je.10,1921 no.23

Hacienda

Valdivia, M.A.  
El cocotero. Parte III [Enemigos] Hacienda  
16: 313-315. illus. Jl.1921 no.10

House and Gard.

Wister, J.C.  
Good irises that are little known House  
& Gard. v.40, no.3, p.32-33, 86, 88 illus.  
S.1921 no.3

India-rubber Journ.

Farmer, J.B. & A.S.Horne  
On brown bast and its immediate cause India-  
rubber Journ. 61: 1225-1226 illus. Je.18,  
1921.







**THIS PAGE IS LOCKED TO FREE MEMBERS**

Purchase full membership to immediately unlock this page

# HISTORY

Tens of thousands of important historical sources, many previously unobtainable, are now available for the first time with a Forgotten Books Full Membership.

Unlimited Access  
\$8.99/month

**Continue**

\*Fair usage policy applies





Naturw. Wochenschr.

Gothan, Walter

Weiteres über die "ältesten landpflanzen"  
Naturwiss. Wochenschr. 36: 399-402 J1.3, 1921  
no.27

Parfum. Mod.

Battandier, J.A.

Les ressources aromatiques de l'Algérie  
Parfum. Mod. 14: 109-111 Je.1921 no.6

G[erardin], E.

Quelques considérations sur les camphres de  
Bornéo et de Nigai. Le camphre, parfum précieux,  
cosmétiques et antipestilentiel au Moyen âge.  
Parfum. Mod. 14: 118-119 Je.1921 no.6

Jahandiez, Émile

Les asarets aromatiques Parfum. Mod. 14:  
122-123 illus. Je.1921 no.6  
Bibliographie, p.123

Phytopath.

American phytopathological society.

Report of the 12th annual meeting, Dec.27-31,  
1920 Phytopath. 11: 194-201 Ap.[Ag.]  
1921 no.4

Bisby, G.R.

The cooperative potato spraying project: pro-  
gress report for 1918, 1919, and 1920 Phyto-  
path. 11: 178-193 illus. Ap.[Ag.]1921 no.4

Povah, A.H.W.

An attack of poplar canker following fire injury  
Phytopath. 11: 157-165 illus. Ap.[Ag.]1921 no.4  
Literature cited: p. 165

Pernington, L.H., W.H.Snell, H.H.York & P.Spaulding.

Investigations of Cronastium ribicola in 1920  
Phytopath. 11: 170-172 Ap.[Ag.]1921 no.4

Roberts, J.W.

The age of brown-rot mummies and the production  
of apothecia. Phytopath. 11: 176-177. Ap.  
[Ag.] 1921

Roberts, J.W.

Polyporus schweinitzii Fr. on Thuja plicata  
Phytopath. 11: 176. Ap.[Ag.] 1921 no.4

Snell, W.H.

Chlamydo-spores of Fomes officinalis in nature  
Phytopath. 11: 173-175 illus. Ap.[Ag.]1921  
no.4

Weir, J.R.

Note on Cenangium abietis (Pers.) Rehm on Pinus  
ponderosa Laws. Phytopath. 11: 166-170  
illus. Ap.[Ag.] 1921 no.4  
Literature cited, p.169-170.

Pomol. Franç.

Chasset, Louis

Quelques traces de fixité chez certaines varié-  
tés fruitières Pomol. Franç. 1921: 73-76  
J1.1921 no.7

Proc. Amer. Phil. Soc.

MacDougal, D.T.

The action of bases and salts on biocolloids  
and cell-masses Proc. Amer. Phil. Soc. 60:  
15-30. J1.25, 1921 no.1

MacDougal, D.T.

Growth in trees Proc. Amer. Phil. Soc.  
60: 7-14. pl.i J1.25, 1921 no.1  
References in footnotes.  
Synopsis of paper to be pub. by Carnegie Inst.





**THIS PAGE IS LOCKED TO FREE MEMBERS**  
Purchase full membership to immediately unlock this page



**Never be without a book!**

Forgotten Books Full Membership gives universal access to 797,885 books from our apps and website, across all your devices: tablet, phone, e-reader, laptop and desktop computer

**A library in your pocket for \$8.99/month**

**Continue**

\*Fair usage policy applies



Seed World

Webber, H.J.

The place of plant breeding in commercial seed companies Seed World v.10, no.4, p.15, 24.  
Ag.19,1921 no.4

Soil Sci.

Greaves, J.E. & Yeppa Lund

The role of osmotic pressure in the toxicity of soluble salts Soil Sci. 12: 163-181  
illus. Ag.1921.  
References: p. 180-181.

Neller, J.R. & W.J.Morse

Effects upon the growth of potatoes, corn and beans resulting from the addition of borax to the fertilizer used Soil Sci. 12: 79-131 incl.  
pl. 1-13 Ag.1921  
References: p. 104-105.

So. Afr. Journ. Sci.

Eyles, Frederick.

Constituents of the flora of southern Rhodesia So. African Journ. Sci. 17: 181-184 Ap.1921  
no.2

Phillips, E.P. & J.J.Kotze.

The occurrence of "terblanz" (*Faurea macnaughtonii*, Phill.) in Natal and Pondoland So. African Journ. Sci. 17: 221. Ap.1921 no.2

Schönland, Selmar

Note on the Crassulaceae found in Rhodesia So. African Journ. Sci. 17: 186-188 Ap.1921  
no.2

Thoday, M.G.

Ripening of seed in *Gnetum gnemon* and *Gnetum africanum* So. African Journ. Sci. 17: 189-192 illus. Ap.1921 no.2  
References, p.191-192.

Van der Bijl, P.A.

Additional host-plants of Loranthaceae occurring around Durban So. African Journ. Sci. 17: 185-186 Ap.1921 no.2

U.S.Dept. Agr. Bull.

Wright, R.C. & G.F.Taylor.

Freezing injury to potatoes when undercooled. U.S.Dept. Agric. Bul. 916. Je.13,1921.

Versl. en Meded. Plantenziektenk. Dienst Wageningen.

Bestrijding van plantenziekten in kleine tuinen I-II Versl. en Med. Plantenzk. Dienst Wageningen 19: 1-20 pl.i-iii F.1921; 21: 1-18. pl.i-v Ap.1921

Verg Rzn., C. v.d.

Ontsmettingsproef tegen steenbrand bij tarwe In Plantenziektenkundige waarnemingen I. Versl. en Med. Phytopath. Dienst Wageningen 18: 18-20 F.1921 no.18

Verhoeven, W.B.L. & G.A. van der Waal.

Bewerking van gegevens over den gezondheids-toestand der te velde gekeurde aardappelen in Zuid-Holland In Plantenziektenkunde waarnemingen II. Versl. en Med. Plantenzk. Dienst Wageningen 22: 3-16. diagrams Ap.1921 no.22  
French resumé, p.15-16.

Vie Agr. et Rur.

Mathieu, A.

Mildew et bouillies Vie Agr. & Rur. 19: 55-58 Jl.23,1921 no.30.







**THIS PAGE IS LOCKED TO FREE MEMBERS**

Purchase full membership to immediately unlock this page

# HISTORY

Tens of thousands of important historical sources, many previously unobtainable, are now available for the first time with a Forgotten Books Full Membership.

Unlimited Access  
\$8.99/month

**Continue**

\*Fair usage policy applies





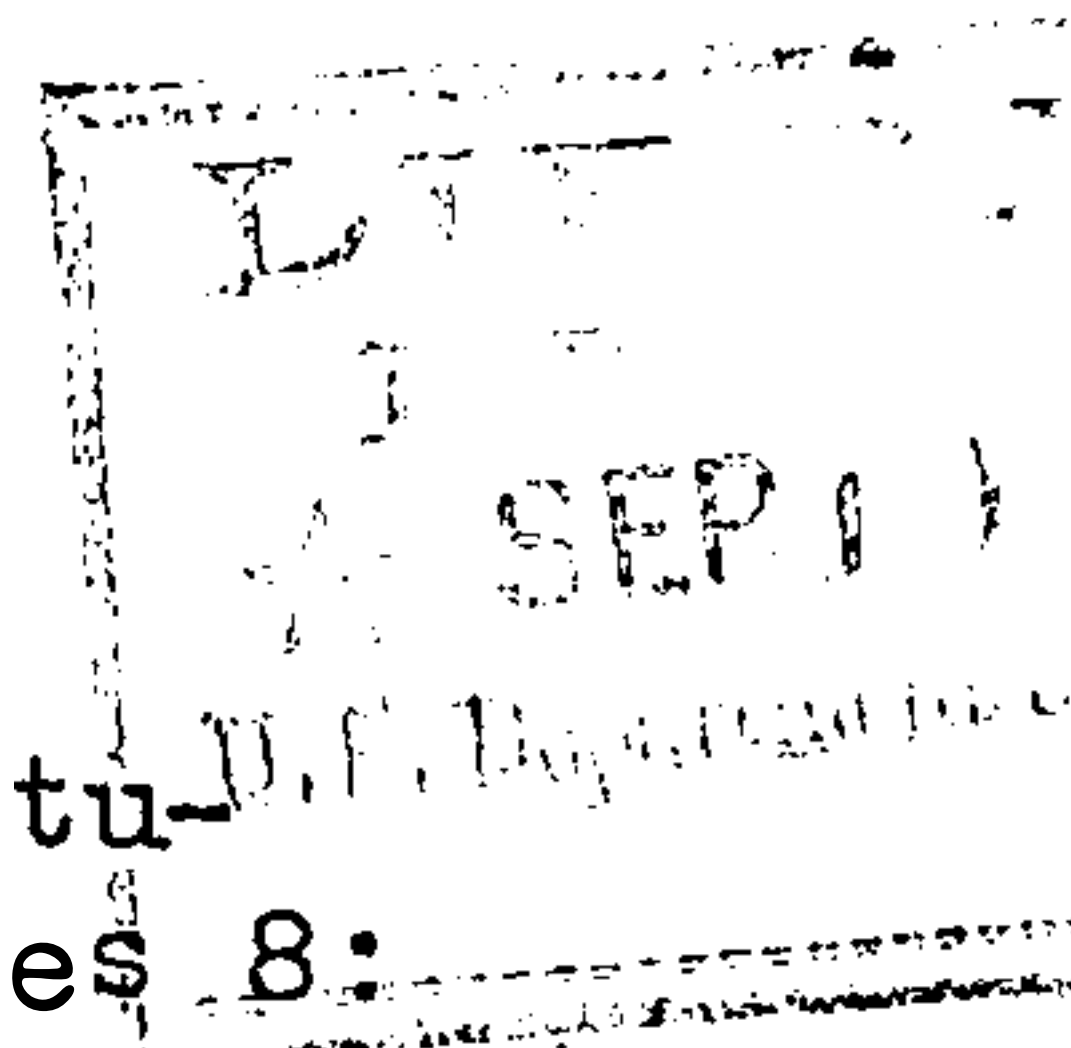

Agr. Bull. Feder. Malay States

South, F. W.

Certain host plants of *Fomes lignosus* and *Ustulina zonata* Agr. Bull. Feder. Malay States 8:  
242-243 O./N.1920 no.4

Agr. Journ. India

Ghose, M.N.

Further notes on the effect of certain climatic conditions on the cyanogenesis of jowar (*Andropogon sorghum*) Agr. Journ. India 16: 381-387  
Jl.1921 no.4

Kottur, G.L.

Cross-fertilization and sterility in cotton II  
Agr. Journ. India 16: 406-409 Jl.1921 no.4

Kulkarni, L. B.

A discovery: *Andropogon purpureo-sericeus* and its importance in the improvement of grazing areas in the Bombay deccan. Agr. Journ. India 16:  
388-395 pl. xxii. Jl.1921.

Roy, S. C.

A preliminary classification of the wild rices of the Central Provinces and Berar. Agr. Journ. India 16: 365-380  
Jl.1921 no.4

Agr. News

Ashby, S. F.

A disease of citrus caused by an eelworm  
Agr. News 20: 254 Ag.6,1921 no.503

Amer. Bot.

Clute, W.N.

Midsummer flora of Tuba oasis (concl.) Amer. Bot. 27: 101-104 Ag.1921 no.3

Clute, W.N.

Plant names and their meanings VIII 'Liliaceae  
Amer. Bot. 27: 88-95 Ag.1921 no.3

Clute, W.N.

The Victoria water lily *illius*. Amer. Bot. 27: 81-86  
Ag.1921 no.3

Conard, H.S.

Fossil plants and their classification Amer. Bot. 27: 95-101 Ag.1921 no.3

Hardy, M.E.

Earth stars Geasters Amer. Bot. 27: 86-87 Ag.1921 no.3

Nelson, J.C.

Common names from surnames Amer. Bot. 27: 110-111  
Ag.1921 no.3

Richards, Mrs. V.F.

The sassafras *illius*. Amer. Bot. 27: 105  
Ag.1921 no.3

Amer. Journ. Bot.

Ball, C.R.

The relation of crop-plant botany to human welfare Amer. Journ. Bot. 8: 323-328  
Jl.1921 no.7

Harris, J.A., E.W.Simmott, J.Y.Pennypacker & G.B.Durham

Correlations between anatomical characters in the seedling of *Phaseolus vulgaris* Amer. Journ. Bot. 8: 339-365  
Jl.1921 [S.] no.7

Overton, J.B.

The mechanism of root pressure and its relation to sap flow. Amer. Journ. Bot. 8: 369-374  
1921 [S.] no.7





**THIS PAGE IS LOCKED TO FREE MEMBERS**  
Purchase full membership to immediately unlock this page



**Never be without a book!**

Forgotten Books Full Membership gives universal access to 797,885 books from our apps and website, across all your devices: tablet, phone, e-reader, laptop and desktop computer

**A library in your pocket for \$8.99/month**

**Continue**

\*Fair usage policy applies



- Bull. Soc. Bot. Ital.  
 Pampanini, Renato  
 Alcune piante critiche della Cirenaica Bull.  
 Soc. Bot. Ital. 1921 p.43-48 My.1921 no.5
- Bull. Soc. Chim. Biol.  
 Bridel, Marc & R. Arnold  
 Sur l'application aux végétaux du procédé bio-  
 chimique de recherche du glucose Bull. Soc.  
 Chim. Biol. 3: 297-306 Jl./Ag.1921 no.6
- Maquenne, Léon and E. Demoussy  
 Observations sur la résistance des végétaux à  
 l'asphyxie. Bull. Soc. Chim. Biol. 3: 273-  
 278 Jl./Ag.1921 no.6
- Bull. So. Calif. Acad. Sci.  
 Davidson, Anstruther  
 New species from southern California Bull.  
 So. Calif. Acad. Sci. 20: 48-53 incl. 3 pl.  
 Ag.1921 no.2
- Moxley, G.L.  
 Further notes on Zauschneria I Bull. So. Calif.  
 Acad. Sci. 20: 54-55 Ag.1921 no.2
- Compt. Rend. Acad. Sci. Paris  
 Mirande, Marcel  
 Extraction et nature de la substance sulfhydry-  
 gène dans les graines de certaines papilionacées.  
 Compt. Rend. Acad. Sci. Paris 173: 252-253 Jl.  
 1921 no.4
- Compt. Rend. Soc. Biol. Paris  
 Friedel, Jean  
 Remarques sur la symétrie florale Compt. Rend.  
 Soc. Biol. Paris 84: 883-884 My.1921 no.17
- Guilliermond, Alexandre  
 A propos de l'origine de l'anthocyane Compt.  
 Rend. Soc. Biol. Paris 84: 98-101 Je.1921 no.22
- Maige, Albert  
 Influence de la température sur la formation de  
 l'amidon dans les cellules végétales Compt.  
 Rend. Soc. Biol. Paris 84: 179-180 Je.1921 no.23
- Gain, Edmond  
 Résistance des graines oléagineuses a un chauff-  
 fage prolongé Compt. Rend. Soc. Biol. Paris  
 84: 887-888 My.1921 no.17
- Lapicque, Louis  
 Turgescence d'une algue marine en fonction de la  
 concentration de milieu Compt. Rend. Soc.  
 Biol. Paris 84: 855-859 My.1921 no.17
- Lapicque, Louis & L. Emerique  
 Variations dans la composition chimique des  
 Fucus Compt. Rend. Soc. Biol. Paris 84: 172-  
 175 Je.1921 no.23
- Cultura  
 Poeteren, N. van  
 De ontwikkeling van den plantenziektenkundige  
 dienst in Nederland Cultura 33: 188-208  
 Je.1921 no.393
- Deut. Landw. Presse  
 Müller, H.C. & E. Molz  
 Ueber die streifenkrankheit der gerste und ihre  
 bekämpfung auf grund neuer versuche. Deutsche  
 Landw. Presse 48: 419 Jl.16,1921 no.56
- Drugg. Circ.  
 Rusby, H.H.  
 Dr. Rusby in South America, leader of Mulford  
 biological exploration of the Amazon valley ...  
 Drugg. Circ. 65: 283-284 port. Ag.1921 no.776



1. The first part of the document discusses the importance of maintaining accurate records of all transactions.

2. It is essential to ensure that all entries are supported by proper documentation and receipts.

3. Regular audits should be conducted to verify the accuracy of the records and identify any discrepancies.

4. The second part of the document outlines the procedures for handling cash and credit transactions.

5. All cash receipts should be recorded immediately and deposited in a secure bank account.

6. Credit sales should be recorded on an accrual basis, and accounts receivable should be monitored closely.

7. The final part of the document provides a summary of the key points and emphasizes the need for transparency and accountability.

8. It is the responsibility of all staff members to adhere to these guidelines and ensure the integrity of the financial records.



**THIS PAGE IS LOCKED TO FREE MEMBERS**

Purchase full membership to immediately unlock this page

# HISTORY

Tens of thousands of important historical sources, many previously unobtainable, are now available for the first time with a Forgotten Books Full Membership.

Unlimited Access  
\$8.99/month

**Continue**

\*Fair usage policy applies





- Journ. N.Y. Bot. Gard.  
Britton, N.L.  
Stewardson Brown      Journ. N.Y. Bot. Gard. 22:  
110-112      Je. 1921      no. 258
- Journ. Plant Prot. (Byôchû-gai zasshi)  
Bokura, Umenojô  
Mugirui no kurobobyô cyobi hanyôbyô yobô to  
shitenô furoyo shinpô ni kwansuru chôsa (Treatment  
of barley and wheat seeds with waste bath water for  
prevention of smut and Helminthosporium blight)  
Byôchû gai zasshi (Journ. Plant Prot.) 8: 288-292.  
June 1921.      no. 6
- Hemmi, Takewo.  
Endô no tansobyô (Anthracnose of pea)  
Byôchû gai zasshi (Journ. Plant Prot.) 8: 229-233.  
illus. My. 1921.      no. 5  
Colletotricum Pisi Pat.
- Hemmi, Takewo.  
Shokubutsu tansobyô kenkyû shiryô (Materials  
for the study of anthracnose in plants) I.  
Byôchû gai zasshi (Journ. Plant Prot.) 8: 273-278.  
June 1921      no. 6  
Literature cited: p. 278
- Kasai, Mikio  
Bareisbo sôkayô no yobôzai to shitenô sesshu iwô  
to fusesshu iwô to no hikaku kachi (Comparative  
merit of inoculated vs. uninoculated sulphur for  
the control of common scab of potatoes) Byôchû  
gai zasshi (Journ. Plant Prot.) 8: 227-229      My.  
1921  
Critical review of W. Martin's work
- Kokubu, Yoshihide,  
Tamanegi kurobobyô, yohô (Onion smut, prelimina-  
ry report) Byôchû gai zasshi (Journ. Plant  
Prot.) 8: 245-250.      My. 1921      no. 5  
Bibliographical notes.
- Murata, Jûsarô  
Ninjin hantenbyô to sono yobôhô (Leaf blight of  
carrot and its control) II      Byôchu-gai zasshi  
(Journ. Plant Prot.) 8: 233-236      My. 1921      no. 5
- Nambu, Nobukata.  
Teien bonsairui no byôgai ni tsukite (On dis-  
eases of garden plants and dwarf plants) Byôchû  
gai zasshi (Journ. Plant Prot.) 8: 285-287  
June 1921      no. 6
- Takimoto, Seitô  
Daidzu no saikinsei hantenbyô (Bacterial spot-  
ting diseases of soy bean) Byôchû gai zasshi  
(Journ. Plant Prot.) 8: 237-241      My. 1921      no. 5  
Caused by a new bacteria not identical with  
B. glycineum, B. soyae, or Pseudomonas glycineum  
Nakano
- Yoshida, Suehiko & Yoshitaka Koyama  
Sekkeneki cyobi ryûsandôeki no ondo ga dôsek-  
keneki no chôseijô ni oyobosu eikyônni tsukite (On  
the influence of temperature of soap water and cop-  
per sulphate water to the preparation of soap-  
Bordeaux mixture) I. Byôchû gai zasshi (Journ.  
Plant Prot.) 8: 300-302.      June 1921.      no. 6
- Journ. Roy. Agr. Soc. Engl.  
Biffen, R.H.  
Annual report for 1920 of the botanist      Journ.  
R. Agr. Soc. Engl. 31: 243-246      1920.
- Journ. Soc. Nat. Hort. France  
Foëx, Etienne  
De la préservation des sems et des jeunes vé-  
gétaux contre les maladies cryptogamiques et les  
parasites animaux par la sterilisation du sol.  
Journ. Soc. Nat. Hort. IV, 22: 242-254      J1. 1921





**THIS PAGE IS LOCKED TO FREE MEMBERS**  
Purchase full membership to immediately unlock this page



**Never be without a book!**

Forgotten Books Full Membership gives universal access to 797,885 books from our apps and website, across all your devices: tablet, phone, e-reader, laptop and desktop computer

**A library in your pocket for \$8.99/month**

**Continue**

\*Fair usage policy applies



Proc. Amer. Soc. Hort. Sci.

Brock, W.S.

Spraying versus dusting in Illinois Proc.  
Amer. Soc. Hort. Sci. 17(1920): 108-110 1921

Dorsey, M.J. & J.W. Bushnell

The hardiness problem Proc. Amer. Soc. Hort.  
Sci. 17 (1920): 210-224 1921

Literature cited: p. 222-224

Paper no. 242 Journ. Ser. Minn. Agr. Exp. Stat.

Erwin, A.T.

Control of downy mildew of lettuce Proc.  
Amer. Soc. Hort. Sci. 17 (1920): 161-168 1921.

Heinicke, A.J., 1892-

The seed content and the position of the fruit  
as factors influencing stippen in apples Proc.  
Amer. Soc. Hort. Sci. 17(1920): 225-232 1921

Literature cited: p. 232.

Hooker, H.D.

Pentosan content in relation to winter hardiness.  
A new theory of hardiness and suggestions for its  
application to pomological problems. Proc.  
Amer. Soc. Hort. Sci. 17 (1920): 204-207 1921.

Howard, W.L.

Use of dust sprays in California Proc. Amer.  
Soc. Hort. Sci. 17 (1920): 106-110 1921

Potter, G.F.

Hydrocyanic acid injury to tomatoes Proc.  
Amer. Soc. Hort. Sci. 17 (1920): 120-126 1921

Literature cited: p. 125-126

Rosa, J.T., jr., 1895-

Pentosan content in relation to hardiness of  
vegetable plants Proc. Amer. Soc. Hort. Soc.  
17 (1920): 207-210 1921.

Smith, L.B.

Notes on spinach breeding Proc. Amer. Soc.  
Hort. Sci. 17(1920): 146-155 1921

Proc. N.Y. Potato Assoc.

Whetzel, H.H.

Potato dusting Proc. N.Y. Potato Assoc.  
7: 15-20 1920.

Proc. Roy. Soc. Queensl.

Rogers, R.S. & C.T. White

Contributions to the orchidaceous flora of  
Queensland Proc. Roy. Soc. Queensl. 32: 119-  
124, 135-143 illus. S.1920, Ja.1921 no.9,12

Smith, F. & C.T. White

On the occurrence of cyanophoric glucosides in  
the flowers of some Proteaceae Proc. Roy. Soc.  
Queensl. 32: -91 Je.1920. no.6 \

References: p. 91.

Smith, F. & C.T. White

Peach leaf poison bush, *Trema aspera*, Blume: its  
occasional toxicity Proc. Roy. Soc. Queensl.  
32: 132-134 Ja.1921 no.11

References: p.134

Rev. Vitic.

Foëx, Etienne

Résumé des discussions relatives au pouvoir anti-  
cryptogamique des cels de cuivre (suite) Rev.  
Vitic. 55: 37-40, 53-57 Jl.21, 28 1921  
no.1412-13.

Rhodora

Fames, E.A.

An unusual form of *Habenaria clavellata*  
Rhodora 25: 125-127 pl.131 Je.1921[S] no.270







**THIS PAGE IS LOCKED TO FREE MEMBERS**

Purchase full membership to immediately unlock this page

# HISTORY

Tens of thousands of important historical sources, many previously unobtainable, are now available for the first time with a Forgotten Books Full Membership.

Unlimited Access  
\$8.99/month

**Continue**

\*Fair usage policy applies





- Trans. Illinois State Acad. Sci.  
Colby, A.S.  
Sooty blotch of pomaceous fruits Trans.  
Illinois State Acad. Sci. 13(1920): 139-175  
12 pl. 1920  
Annotated bibliography: p. 165-174.
- Fuller, G.D.  
Notes on the distribution of the oaks and the  
buckeye in La Salle County, Illinois Trans.  
Illinois State Acad. Sci. 13 (1920): 247-249  
1920.
- Fuller, G.D.  
Soils as a limiting factor of forests in LaSalle  
County, Illinois Trans. Illinois State Acad.  
Sci. 12(1919): 99-102 1920.
- Fuller, G.D.  
Some perched dunes of northern Lake Michigan  
and their vegetation Trans. Illinois Acad.  
Sci. 11(1918): 111-122
- Fuller, G.D.  
Topographic relief as a factor in plant succes-  
sion Trans. Illinois Acad. Sci. 13(1920):  
243-247 1920  
Literature cited: p. 247
- Gantz, R.A.  
Artificial key to the weed seeds found in com-  
mercial seeds in Illinois and adjoining states  
Trans. Illinois Acad. Sci. 11(1918): 135-144  
v pl.  
Bibliography: p. 142-144.
- Garman, Philip & F.L. Stevens  
The genera Septoria, presented in tabulation  
with discussion Trans. Illinois State Acad. Sci.  
13 (1920): 176-219 1920.
- Illinois state academy of science - Ecological  
committee  
Report on forestry survey Trans. Illinois  
Acad. Sci. 12(1919): 180-189 ii pl., maps 1920.
- MacDougall, W.B.  
Plant succession on an artificial bare area in  
Illinois Trans. Illinois Acad. Sci. 11(1918):  
129-131 3 pl.
- MacDougall, W.B.  
Some fungi that are rare or have not previously  
been reported from Illinois Trans. Illinois  
State Acad. Sci. 12(1919): 104-107 6 pl. 1920.
- Nelson, C.Z.  
Studies in the North American Opuntia Trans.  
Illinois Acad. Sci. 12(1919): 119-125 1920.
- Simmons, L.M.  
Forest distribution at the ends of the Lake Chicago  
beaches. Trans. Illinois State Acad. Sci. 13  
(1920): 226-239 1920.  
Literature citations: p. 238-239.
- Tehon, L.R.  
Progress in barberry eradication in Illinois  
during 1919 Trans. Illinois State Acad. Sci.  
13 (1920): 219-225 1920.
- Trelease, William  
The jack oak (*Quercus ellipsoides*) Trans.  
Illinois State Acad. Sci. 12(1919): 108-113 6  
pl. 1920.
- Trelease, William  
Precocity in *Furcraea* Trans. Illinois Acad.  
Sci. 11(1918): 109-111 illus,





**THIS PAGE IS LOCKED TO FREE MEMBERS**  
Purchase full membership to immediately unlock this page



**Never be without a book!**

Forgotten Books Full Membership gives universal access to 797,885 books from our apps and website, across all your devices: tablet, phone, e-reader, laptop and desktop computer

**A library in your pocket for \$8.99/month**

**Continue**

\*Fair usage policy applies



Exper, Stat. Publ.  
Melhus, I.E., J.C.Gilman, & J.B. Kendrick  
Fungicidal action of formaldehyde Iowa Agr.  
Exp. Stat. Research Bull. 59: 353-397 Ag.1920  
[Rec'd Ag.1921]  
Bibliography: p. 396-397

Selby, .A.D & R.C.Thomas.  
Impairment of clover seedlings reported; a root-  
rot disease prevalent in many sections Ohio  
Agr.Exp. Stat. Mo. Bull. 6: 90-92 My./Je.1921 no.65/66  
Cause undetermined, but relation to corn root  
rot and wheat scab thought possible.

New Books

Association internationale des botanistes.  
[Circular] to the members. 3 p. Je.15, 1921  
In regard to the sale of "Botanisches central-  
blatt" to Gustav Fischer to be continued as a pure-  
ly German enterprise and the making of the "Pro-  
gressus rei botanicae "the official organ of the  
Association."

Chevalier, Auguste  
Exploration botanique de l'Afrique occidentale  
française tome I Paris, P. Lechevallier, 1920  
Énumération des plantes récoltées

Sartory, A.  
Champignons parasites de l'homme et des animaux  
fasc.3 1921

Weiss, Freeman  
The raspberry leaf-curl disease [1920?]  
14, [2] l. 3 pl.  
Ms.







**THIS PAGE IS LOCKED TO FREE MEMBERS**

Purchase full membership to immediately unlock this page

# HISTORY

Tens of thousands of important historical sources, many previously unobtainable, are now available for the first time with a Forgotten Books Full Membership.

Unlimited Access  
\$8.99/month

**Continue**

\*Fair usage policy applies





Ann. Bot.

Gates, R.R. & E.M. Rees

A cytological study of pollen development in  
Lactuca Ann. Bot. 35: 365-398 pl.xvi-xix  
Jl.1921 [Rec'd S.] no.139

Horne, A. S.

Phloem necrosis (brown past disease) in Hevea  
brasiliensis Ann. Bot. 35: 457-459 Jl.1921  
[Rec'd S.] no.139

Mottier, D. M.

On certain plastids, with special reference to  
the protein bodies of Zea, Ricinus and Conopholis  
Ann. Bot. 35: 349-364 pl.xv Jl.1921 [Rec'd  
S.] no.139

Literature cited: p. 362-363

Ann. Appl. Biol.

Dowson, W.J.

Some problems of economic biology in East Africa  
(Kenya colony) Ann. Appl. Biol. 8: 83-100  
Ag.1921 no. 2

The coconut palm. - Sisal hemp. - Coffee. -  
The forests of the highlands. - Citrus. - Wheat. -  
Flax.

Waterhouse, W.L.

On the supposed occurrence of seedling infection  
of wheat by means of rusted grains Ann. Appl.  
Biol. 8: 81-82 Ag.1921 no.2

Ann. Missouri Bot. Gard.

Matsumoto, Takashi

Studies in the physiology of the fungi XII. Phys-  
iological specialization in Rhizoctonia solani  
Kühn Ann. Missouri Bot. Gard. 8: 1-62 illus.  
F.1921 [Rec'd Sept.] no.1

Bibliography: p. 58-62 no.1

Karrer, J.L.

Studies in the physiology of the fungi XIII. The  
effect of hydrogen-ion concentration upon the ac-  
cumulation and activation of amylase produced by  
certain fungi Ann. Missouri Bot. Gard. 8: 63-96  
F.1921 [Rec'd Sept.] no.1

Bibliography: p. 95-96

Ann. Phytopath. Soc. Japan.

Fukushi, Teikichi

A willow-canker disease caused by Physalospora  
miyabeana and its conidial form Gloeosporium  
Ann. Phytopath. Soc. Japan v.1, no.4, p. 1-11  
Jl.1921

Japanese summary: p. 11

Literature cited: p. 9-10

Hori, Shotaro

Chinese parasitic fungi collected by Ching Yiu  
Koo Ann. Phytopath. Soc. Japan v.1, no.4,  
p.66 Jl.1921

Hori, Shotaro

An effort to introduce the Japanese Entomoph-  
thora disease of the gyps moth into the United  
States of America Ann. Phytopath. Soc.  
Japan v.1, no.4, p. 72-73 Jl.1921  
In Japanese

Hori, Shotaro

Out-break of the blister blight of tea in Sizu-  
oka tea plantation Ann. Phytopath. Soc. Japan  
v.1, no.4, p. 69-70 Jl.1921  
In Japanese

Hori, Shotaro

Pink-disease on Unshiu orange in Miyazaki pre-  
fecture Ann. Phytopath. Soc. Japan v.1,  
no.4, p. 67-69 Jl.1921

In Japanese





**THIS PAGE IS LOCKED TO FREE MEMBERS**  
Purchase full membership to immediately unlock this page



**Never be without a book!**

Forgotten Books Full Membership gives universal access to 797,885 books from our apps and website, across all your devices: tablet, phone, e-reader, laptop and desktop computer

**A library in your pocket for \$8.99/month**

**Continue**

\*Fair usage policy applies



Ber. Deut. Bot. Ges.

Molisch, Hans

Beiträge zur makrochemie der pflanze. nr.16. Zur  
silberreaktion der chlorophyllkörner. Ber. Deut.  
Bot. Ges. 39: 136-139 My.1921 no.4

Oehlkers, Friedrich

Zur seizphysiologischen analyse der postfloralen  
krümmungen des blütenstiels von Tropaeolum majus II  
Ber. Deut. Bot. Ges. 39: 20-25 illus. F.1921 no.1

Pfeiffer, Hans

Beiträge zur morphologie und systematik der  
gattungen Lagenocarpus und Cryptangium L. Ber.  
Deut. Bot. Ges. 39: 125-134 Ap.1921 no.3  
Verzeichnis der literatur, die ausserhalb der  
gattungsübersicht zitiert ist: p. 133-134 no.3

Seeliger, Rudolf

Ein spiegelaxanometer für keimwurzeln I-II  
mitteilung Ber. Deut. Bot. Ges. 39: 31-41  
illus. F.1921 no.1

Svedelius, Nils

Einige bemerkungen über generationswechsel und  
reduktionsteilung Ber. Deut. Bot. Ges. 39:  
178-187 Je.1921 no.5  
Literatur: p. 187

Ursprung, Alfred & Blum, G.

Zur kenntnis der saugkraft IV-V Ber. Deut.  
Bot. Ges. 39: 70-79, 139-148 Mr., My.1921  
no. 2, 4.

Weber, Friedl

Ueber die winterruhe der holzgewächse Ber.  
Deut. Bot. Ges. 39: 152-156 My.1921 no.4  
Literatur: p. 156

Weber, Friedl

Die zellsaftviskosität lebender pflanzenzellen  
Ber. Deut. Bot. Ges. 39: 188-193 Je.1921 no.5  
Literatur: p. 192-193

Weese, Joseph

Ueber die gattungen Ophiosphaeria W. Kirschst.  
Acanthophiobolus Berl. und Ophiochaeta Sacc.  
Ber. Deut. Bot. Ges. 39: 114-120 Ap.1921 no.3

Ber. Deut. Pharm. Ges.

Äpt, F. W.

Beiträge zur kenntnis der mittelamerikanischen  
smilaceen und sarsaparilldrogen Ber. Deut.  
Pharm. Ges. 31: 155-178 Ap.1921 no.4

Wester, D. H.

Mikrochemische untersuchung einiger gezeuhteter  
orchideae auf alkaloid und gerbstoffe Ber. Deut.  
Pharm. Ges. 31: 179-183 Ap.1921 no.4

Bergens Mus. Aarb.

Fries, T.C.E.

Bidrag till Tromsö amts gasteromycetflora  
Bergens Mus. Aarb. 1917/18, h. 2, nr.11 10 p.  
1920

Litteraturförteching: p. 10

Hagen, Oscar

Beiträge zur kenntnis des thermotropismus  
Bergens Mus. Aarb. 1917/18 h.2, nr.17 42 p.  
iv pl. 1920

Holmboe, Jens

Bergfletten i Norge som vild og plantet Ber-  
gens Mus. Aarb. 1918/19 h.1, nr.1 76 p. illus.  
fold. map 1921

Anvendt Literatur: p. 71-76.







**THIS PAGE IS LOCKED TO FREE MEMBERS**

Purchase full membership to immediately unlock this page

# HISTORY

Tens of thousands of important historical sources, many previously unobtainable, are now available for the first time with a Forgotten Books Full Membership.

Unlimited Access  
\$8.99/month

**Continue**

\*Fair usage policy applies





- Compt. Rend. Acad. Sci. Paris  
Guilliermond, Alexandre  
Observations cytologiques sur le bourgeon d'*Elo-  
dea candensis* Compt. Rend. Acad. Sci. Paris  
173: 331-333 Ag.1921 no.5
- Lubinenko, Vladimir  
De l'état de la chlorophylle dans les plantes  
Compt. Rend. Acad. Sci. Paris 173: 365-367 Ag.  
1921 no.6
- Maquenne, Léon & R. Cerignelli  
Sur la distribution du fer dans les végétaux  
Compt. Rend. Acad. Sci. Paris 173: 273-278 Ag.  
1921 no.5
- Maquenne, Léon & E. Demoussy  
Sur la respiration des feuilles dans le vide ou  
de atmosphères pauvres en oxygène Compt. Rend.  
Acad. Sci. Paris 173: 373-377 Ag.1921 no.7
- Edmond Perrier Compt. Rend. Acad. Sci. Paris  
173: 255-266 Ag.1921 no.5  
Biographical notice
- Cultura  
Poeteren, N. van  
De ontwikkeling van den plantenziektenkundigen  
dienst in Nederland Cultura 33: 222-241 J1./  
Ag.1921 no. 394/.
- Deut. Landw. Presse  
Henser, Otto  
Pflanzenkrankheiten und -schädlinge. Beobach-  
tungen und erfahrungen aus de praxis Deut.  
Landw. Presse 48: 473-474 Ag.13,1921 no.64
- Koerner, W. F.  
Neuere beobachtungen über kartoffelschorf  
Deut. Landw. Presse 48: 465-466 illus. Ag.10,  
1921 no.63
- Nolte, Otto & A. Gehring  
Ueber die bekämpfung der streifenkrankheit der  
gertse durch verschiedene beizmittel Deut.  
Landw. Presse 48: 457-458 Ag.6,1921 no.62  
Mitt. aus der Landw. Versuchsst. Braunschweig
- Stockhausen.  
Die bekämpfung der pflanzenkrankheiten auf der  
ausstellung der Deutschen landwirtschafts-gesell-  
schaft in Leipzig, 16-21 Juni 1921 Deut.  
Landw. Presse 48: 424-425 J1.20,1921 no.57
- Deut. Obstb. Zeit.  
Thiele, Rudolf  
Kolloidaler (flüssiger) schwefel zur bekämpfung  
des meltauens Deut. Obstbauz. 67: 113-114  
J1.15,1921 no.27
- Fruit Grow. Fruiterer, Flor. & Mark. Gard.  
Parker, Theodore  
Phytophthora infestans on potatoes. Control by  
spraying and dry dusting Fruit-Grow. Fruit.  
Flor. & Mark. Gard. 52: 158-159 Ag.4,1921 no.1340
- Fruit World Australasia  
Hamilton, J. M.  
Pear blight control Fruit World Austr.  
22: 262-263 Ag.1,1921 no.8
- India Rubb. Rev.  
Miller, M. M.  
Egyptian cottons; origin and fabric qualities  
India Rubb. Rev. 21: 785-787 port. S.1921  
no.9





**THIS PAGE IS LOCKED TO FREE MEMBERS**  
Purchase full membership to immediately unlock this page



**Never be without a book!**

Forgotten Books Full Membership gives universal access to 797,885 books from our apps and website, across all your devices: tablet, phone, e-reader, laptop and desktop computer

**A library in your pocket for \$8.99/month**

**Continue**

\*Fair usage policy applies



Journ. Pomol.

Swales, E. R.

Apple canker: two centuries' practice in its control Journ. Pomol. 2: 271-273 Ag.1921 no.4

Medd. Centralanst. Försöksv. Jordbruksomr. Avd. Landtbruksbot.  
Henning, Ernst

Den växthygieniska betydelsen av lerslagning eller sandkärning av uppodlade kärr- och mossmarker I. Förberedande studier och försök, Meddel. n:r 214 Centralanst. Försöksv. Jordbruks. Avdeln. Landtbruksbot. n:r 21 36 p. ii col.pl. 1921

Nat. Hist.

Jones, F. M.

Pitcher plants and their moths, the influence of insect-trapping plants on their insect associates Natural Hist. 21: 296-316 illus. My./Je.1921 no. 3

Nature

Blake, J.E.H.

Coiling of underground shoots of *Convolvulus arvensis* Nature 107:747 illus. Ag.11, 1921 no.2702

Naturw. Zeitschr. Forst- u. Landw.

Tubeuf, Carl von

Züchtung brandfester weizen Naturw. Zeitschr. Forst- u. Landw. 18: 290-311 N./D.1920 no. 11/12.

Oesterr. Bot. Zeitschr.

Ginzberger, August

Ueber einige *Centaurea*-arten der adriatischen küsten und inseln. II Zur kenntnis der systematik und geographischen verbreitung des formenkreises von *Centaurea friderici* Vis. und *Centaurea drithmifolia* Vis. (cont.) Oesterr. Bot. Zeitschr. 70: 114-140 illus. Mr./My.1921 no. 3/5.

Stojanov, N. & B. Stefanov

Zwei neue pflanzen aus Bulgarien Oesterr. Bot. Zeitschr. 70: 103-107 illus. Mr./My.1921 no. 3/5

*Vicia orbelica*, *Jasione bulgarica* n.sp.

Plant. Chron.

Anstead, R. D.

Phoma on coffee Plant. Chron. 16: 527-528 Ag. 6, 1921 no. 32  
Continuation of his Die back of coffee.

Petch, Thomas.

Red rust... Plant. Chron. 16: 532-538 Ag.1921 no.32  
"Times of Ceylon"

Pomol. Franç.

Opoix, Octave

Des maladies spéciales aux fruits (molle, graisse, pourriture grise etc.) Moyen de les éviter. Pomol. Franç. 1921 p.93-95 no.8

Proc. & Trans. Roy. Soc. Canada

Faull, J. H.

Plant pathology, its status and outlook Proc. & Trans. Roy. Soc. Canada III, v.14, sect. V, p. 1-16 1921

Lloyd, F. E.

Abscission of fruits in *Juglans californica* quercina. Proc. & Trans. Roy. Soc. Canada III, v.14, sect.V, p. 17-22 illus. 1921







**THIS PAGE IS LOCKED TO FREE MEMBERS**

Purchase full membership to immediately unlock this page

# HISTORY

Tens of thousands of important historical sources, many previously unobtainable, are now available for the first time with a Forgotten Books Full Membership.

Unlimited Access  
\$8.99/month

**Continue**

\*Fair usage policy applies





Die Umschau

Wolk, P. C. van der  
"Innere sekretion" bei den pflanzen Umschau  
24: 426-428 J1. 23, 1921 no. 30

U. S. Dept. Agr. Circ.

Martin, J.F., Gravatt, G.F. & Posey, G.B.  
Treatment of ornamental white pines infected with  
blister rust U.S. Dept. Agr. Circ. 177  
20 p. illus. Ag. 1921

Vict. Nat.

Audas, J.W.  
Description of a new *Trymalium* (n.o. Rhamnaceae)  
*Trymalium ramosissimum* nov. sp. Vict. Nat. 38:  
34-35 pl. Ag. 1921 no. 4

Zeitschr. Bot.

Lehmann, Ernst  
Ueber die vererbungsweise der pentasepalen zwi-  
schenrassen von *Veronica tournefortii* Zeitschr.  
Bot. 13: 481-511 1921 no. 8  
Literatur: p. 511

Exper. Stat. Publ.

Lyon, H.L.  
Three major cane diseases: mosaic, sereh and  
Riji disease. Bull. Exp. Stat. Hawaiian Sugar  
Plant. Assoc. Bot. Ser. 3: 1-43 illus., col. front.,  
col. pl. 1-3 Ag. 1921

Kunkle, L.O.

A possible causative agent for the mosaic dis-  
ease of corn. Bull. Exp. Stat. Hawaiian  
Sugar Plant. Assoc. Bot. Ser. 3: 44-58 illus.,  
pl. 4-15 (pl. 4, col. & fold.) Ag. 1921  
Literature cited: p. 58  
Reprint J1. 1921 15 p.

Caus, E.L.

A contribution to a check-list of sugar cane  
fungi, compiled from the literature Bull.  
Exp. Stat. Hawaiian Sugar Plant. Assoc. Bot. Ser.  
3: 66-97 illus. Ag. 1921

Abbreviations used in citing names of publi-  
cations: p. 93-97

Carpenter, C.W.

Morphological studies of the *Pythium*-like fungi  
associated with root rot in Hawaii Bull.  
Exp. Stat. Hawaiian Sugar Plant. Assoc. Bot. Ser.  
3: 59-65 pl. 16-23 Ag. 1921  
Bibliographical foot notes  
Reprinted

Coons, G.H.

Potato scab and type of soil. An explanation  
as to why potato seed treatment for scab is not  
always successful on our limestone soils Quart.  
Bull. Mich. Agr. Exp. Stat. 3: 132-134 illus.  
My. 1921 no. 4

Morris, O.M., 1874-

Studies in apple pollination Washington Agr.  
Exp. Stat. Bull. 163 32 p. illus. My. 1921  
Bibliography: p. 32

Rolfs, F.M.

Report of the horticultural dept. 1919-20 Ann.  
Rep. Oklahoma Agr. Exp. Stat. 29(1919/20): 46-51  
1920

Catoni, L.A.

Plant inspection and quarantine report (1919-20)  
Bull. Insular Exp. Stat. Porto Rico 27-23 p. 1921

Matz, Julius

Citrus and pineapple fruit rots Bull. Insular  
Exp. Stat. Porto Rico 24 12 p. illus. S. 1920





**THIS PAGE IS LOCKED TO FREE MEMBERS**  
Purchase full membership to immediately unlock this page



**Never be without a book!**

Forgotten Books Full Membership gives universal access to 797,885 books from our apps and website, across all your devices: tablet, phone, e-reader, laptop and desktop computer

**A library in your pocket for \$8.99/month**

**Continue**

\*Fair usage policy applies



Library, Bureau of Plant Industry  
Current Author Entries, 1921, List 67.  
Indexed - September 26 - October 8, 1921.

Agric. Colon.

Pietro, Raffaelli  
Il "Service botanique" di Tunisi (Appunti di  
una missione in Tunisia) Agric. Colon. 15:  
449-457 S.1921 no.9

Agron. Colon.

Bertin, A.  
Les bois coloniaux Agron. Colon. 6: 4-22,  
52-62 Jl.-Ag.1921 no.43-44.

Ber. Deut. Bot. Ges.

Drude, Oscar  
Bernhard Schorler Ber. Deut. Bot. Ges. 38  
(Generalvers.-heft): (63)-(65) My.1921

Fitting, Hans.

Wilhelm Pfeffer Ber. Deut. Bot. Ges. 38:  
(Generalvers.-heft): (30)-(63) port. My.1921  
Verzeichnis der arbeiten von Wilhelm Pfeffer:  
p. (58)-(63)

Harms, Hermann

Fritz Kurtz Ber. Deut. Bot. Ges. 38 (Gen-  
eralvers.-heft): (78)-(85) port. My.1921  
Schriftenverzeichnis: p. (82)-(85)

Küster, Ernst

Adolph Hansen (1851-1920) Ber. Deut. Bot.  
Ges. 38 (Generalvers.-heft): (66)-(77) My.1921  
Schriftenverzeichnis: p. (71)-(77)

Pantanelli, Enrico

Giuseppe Cuboni Ber. Deut. Bot. Ges. 38  
(Generalvers.-heft): (85)-(92) port. My.1921  
Schriften von G. Cuboni: p. (88)-(92) My.1921

Radlkofer, Ludwig

Hans Solereder Ber. Deut. Bot. Ges. 38 (Gen-  
eralvers.-heft): (92)-(102) port. My.1921  
Schriftenverzeichnis: p. (99)-(102)

Tobler, Friedrich

Hermann Becker Ber. Deut. Bot. Ges. 38  
(Generalvers.-heft): (27)-(29) My.1921

Weese, Josef

E. v. Höhnel Ber. Deut. Bot. Ges. 38 (Gen-  
eralvers.-heft): (103)-(126) My.1921  
Verzeichnis der wissenschaftlichen arbeiten  
Höhnels: p. (119)-(126)

Bot. Gaz.

Blakeslee, A. F., D.S. Welch & J.L. Cartledge  
Technique in contrasting mucors. Bot. Gaz.  
72: 162-172 illus. S.1921 no.3

Harris, J.A.

Leaf-tissue production and water content in a  
mutant race of *Phaeolus vulgaris* Bot. Gaz.  
72: 151-161 S.1921 no.3

Hoerner, G.R.

Germination of aeciospores, urediniospores and  
teliospores of *Puccinia coronata* Bot. Gaz. 72:  
173-177 S.1921 no.3

Meier, H.F.A.

Effect of direct current on cells of root tip  
of Canada field pea Bot. Gaz. 72: 113-138  
pl. ii-iii S.1921 no.3  
Literature cited: p. 136-137

Pack, D.A.

Chemistry of after-ripening, germination, and  
seedling development of Juniper seeds Bot. Gaz.  
72: 139-150 S.1921 no.3







**THIS PAGE IS LOCKED TO FREE MEMBERS**

Purchase full membership to immediately unlock this page

# HISTORY

Tens of thousands of important historical sources, many previously unobtainable, are now available for the first time with a Forgotten Books Full Membership.

Unlimited Access  
\$8.99/month

**Continue**

\*Fair usage policy applies





- Bull. Soc. Hist. Nat. Afr. Nord  
Battandier, J.A. & Jahandiez, E.  
Plantes recueillies au Maroc (mars-mai 1920)  
(suite) Bull. Soc. Hist. Nat. Afr. Nord 12:  
167-172 1921 no.7
- Lièvre, L.  
Sur un nouvel hybride de *Micromeria* Bull.  
Soc. Hist. Nat. Afr. Nord 12: 172-178 illus.  
1921 no.7  
*M. bourlierei* Maire et Lièvre (*M. graeca* x *M.*  
*inodora*)
- Bull. Soc. Mycol. France  
Bourdou, H. & Galzin, A.  
Hymenocetes de France VII Stereum Bull.  
Soc. Mycol. France 37: 103-112. Jl.1921 no.2
- Buchet, Samuel  
Réponse à M. Skupiensky Bull. Soc. Mycol.  
France 37: 83-87 Jl.1921 no.2
- Patouillard, Narcisse  
Une nouvelle lépiote du Brésil (*Lepiota put-*  
*temansii*) Bull. Soc. Mycol. France 37: 81-83  
Jl.1921 no.2
- Torrey, G.S.  
Les conidies de *Cunninghamella echinulata* Tax-  
ter. Bull. Soc. Mycol. France 37: 93-99 pl.  
x Jl.1921 no.2  
Note bibliographique sur "*Cunninghamella*": p.  
98-99
- Torrey, G.S.  
*Coronella nivea* Crouan Bull. Soc. Mycol.  
France 37: 88-92 pl. x Jl.1921 no.2  
Note bibliographique sur "*Coronella nivea*":  
p. 92
- Bull. Soc. Path. Vég. France  
Ducomet, Vital  
La résinose du topinambour Bull. Soc.  
Path. Vég. France 8: 64-65 1921 no.2
- Ducomet, Vital  
Sécheresse et plant de pomme de terre Bull.  
Soc. Path. Vég. France 8: 85-87 1921 no.2
- Foëx, Etienne  
Les maladies des plantes pendant le 1er semes-  
tre de 1921 Bull. Soc. Path. Vég. France 8:  
88. no.2
- Molliard, Marin  
Sur une tumeur du collet chez le *Rhinanthus*  
*minor* Bull. Soc. Path. Vég. France 8: 70-72  
1921 no.2  
*Verticillium*
- Bull. Torr. Club  
Gleason, H.A.  
A rearrangement of the Bolivian species of *Cent-*  
*tropogon* and *Siphocampylus* Bull. Torr. Club  
48: 189-201 Jl.1921 [0.] no.7
- Steil, W.N.  
Vegetative reproduction and aposporous growths  
from the young sporophyte of *Polypodium irioides*  
Bull. Torr. Bot. Club 38: 203-205 illus. Jl.  
1921 [0.] no.7
- Compt. Rend. Acad. Sci. Paris  
Bridel, Marc & Marie Braecke  
Sur la présence d'une glucoside dédoublable  
par l'émulsine dans deux espèces du genre *Melan-*  
*pyrum* Compt. Rend. Acad. Sci. Paris 173:  
414-416 Ag.1921 no.8





**THIS PAGE IS LOCKED TO FREE MEMBERS**  
Purchase full membership to immediately unlock this page



**Never be without a book!**

Forgotten Books Full Membership gives universal access to 797,885 books from our apps and website, across all your devices: tablet, phone, e-reader, laptop and desktop computer

**A library in your pocket for \$8.99/month**

**Continue**

\*Fair usage policy applies



- Deut. Landw. Presse  
Hollrung, Max  
Eine für Deutschland neue erkrankungsform der  
kartoffel. Nematoden. Deut. Landw. Presse  
48: 507 Ag.27,1921 no.68
- Flow. Grow.  
Brown, C.W.  
Gladiolus nomenclature Flower Grow. 8:  
200-201 0.1921 no.10
- Gard. Chron.  
Brotherston, R.P.  
The Sweet William Gard. Chron. III, 70:  
136 S.10, 1921 no.1811
- Brown, N.E.  
Mesembryanthemum and some new genera separated  
from it Gard.Chron.III, 70: 125-126, 138  
illus. S. 3, 10, 1921 no.1810, 1811.
- Tucker, E.M.  
A remarkable rose library Gard. Chron. III  
70: 135 S. 10, 1921 no.1811  
Library of Mr. Thomas Cook.
- Ward, F.K.  
Mr. Kingdon Wards sixth expedition in Asia. 5.  
Over the Mekong divide Gard.Chron.III, 70:  
124. S. 3, 1921 no.1810
- Gard. Chron. Amer.  
Durand, Herbert  
Native plants for shaded spots Gard.Chron.  
Amer. 25: 697 S.1921 no.9
- Rothe, Richard  
Leontopodium - edelweiss Gard.Chron. Amer.  
25: 693, 699 illus. S.1921 no.9  
Notes on culture
- Hedwigia  
Overeem, C. van  
Mykologische mitteilungen. Serie I. Ascomyceten  
3. st. Ueber zwei interessante discomyceten. (Die-  
cina venosa, Sarcosphaera coronaria) Hedwigia  
63: 50-57 illus. Ag.1921 no.1
- Till, R.  
Karl Warnstorf Hedwigia 63: 1-6 Ag.1921
- Hereditas  
Rasmuson, Hans  
Beiträge zu einer genetischen analyse zweier  
Godetia-arten und ihrer bastarde Hereditas 2:  
143-289 illus., col.pl. 1921 no.2
- Illus. Landw. Zeit.  
Schulza, August  
Kartoffelkrebs und erreger-theorie Illus.  
Landw. Zeit. 41: 283-284 Ag.6,1921 no.63/64
- Indian For.  
Jivanna Rao, P.S.  
The physiological anatomy of the spiked leaf  
in sabdal (Santalum album L.) Indian For. 47:  
351-360 pl.11-12 S.1921 no.9  
Literature cited: p. 258-360
- Jahrb. Wiss. Bot.  
Collander, Rumar  
Ueber die permeabilität pflanzlicher protoplas-  
ten für sulfosäurefarbstoffe Jahrb. Wiss.  
Bot. 60: 354-410 illus. 1921 no.3  
Zitierte literatur: p. 408-410
- Gradmann, Hans  
Die überkrümmungsbebewegungen der ranken Jahrb.  
Wiss. Bot. 60: 411-457 1921 no.3  
Literatur: p 456-457.







**THIS PAGE IS LOCKED TO FREE MEMBERS**

Purchase full membership to immediately unlock this page

# HISTORY

Tens of thousands of important historical sources, many previously unobtainable, are now available for the first time with a Forgotten Books Full Membership.

Unlimited Access  
\$8.99/month

**Continue**

\*Fair usage policy applies





Journ. N.Y. Bot. Gard.

Small, J.K.

Seninole bread - the conti, a history of the  
genus *Zamia* in Florida Journ. N.Y. Bot.  
Gard. 22: 121-137 pl. 258-259 Jl.1921 [S.]  
no.259

Biographical notes by J.H.Barnhart

Describes new species of *Zamia*, *Z. umbrosa*

Landw. Jahrb.

Tjebbes, Klaas & J.C.Th. Uphof

Der einfluss des elektrischen lichtes auf das  
pflanzenwachstum Landw. Jahrb. 56: 313-  
326 illus. Ag.1921 no.2

Mycologia

Anderson, P. J.

Massachusetts species of *Helvella* Mycologia  
13: 201-229 pl.11-12 Jl./S.1921 no.4/5

Arthur, J.C.

Memoranda and index of cultures of Uredineae,  
1899-1917 Mycologia 13: 230-262 Jl./S.  
1921 no.4/5

Contr. Bot. Dept. Purdue Univ. Agr.Exp.Stat.

Krieger, L.C.C.

Is *Amanita pantherina* edible or poisonous?  
Mycologia 13: 270-271 Jl./S.1921 no.4/5

Murrill, W.A.

Edward T. Harper Mycologia 13: 264-265  
Jl./S.1921 no. 4/5

Pharm. Weekbl.

Wisselingh, Cornelius van

Bijdragen tot de kennis van de zaadhuid. 12.  
bijdrage: Over de zaadhuid der malvaceeën en bom-  
bacaceeën Pharm. Weekbl. 58: 1149-1167  
S.1921 pl. no.36

Literatuur: p.1165-66

Philipp. Agr. Rev.

Wester, P.J.

A descriptive list of mango varieties in India  
Philipp. Agr. Rev. 13: 265-352 illus. pl.xvi-  
xviii 1920 [1921] no.4

Progr. Agr. & Vitic.

Fonzes-Daicon.

Cuivre contre chaux Progr. Agr. et Vitic.  
38: 210-211 Ag.28,1921 no.35

Queensl. Agr. Journ.

Bick, E.W.

Flowering trees of Brisbane botanic gardens,  
*Colvillea racemosa* Queensl. Agr. Journ.  
16: 93-95 illus. Ag.1921 no.2

White, C.T.

Illustrated notes on the weeds of Queensland  
no.22 Indian heliogyne (*Heliotropium indicum*  
Linn.) Queensl. Agr. Journ. 16: 103, 104  
illus. Ag.1921 no.2

White, C.T. & Francis, W.D.

Queensland trees no.5, Blue berry ash (*Elaeocar-  
pus obovatus*) Queensl. Agr. Journ. 16: 105-  
107 illus. Ag.1921 no.2

Rev. Bot. Appl.

Chevalier, Auguste

Les arbres producteurs de camphre Rev.  
Bot. Appl. 1: 12-21 My.15,1921 no.1

Chevalier, Auguste

Sur une maladie des agaves Rev. Bot. Appl.  
1: 21-23 My.15,1921 no.1





**THIS PAGE IS LOCKED TO FREE MEMBERS**  
Purchase full membership to immediately unlock this page



**Never be without a book!**

Forgotten Books Full Membership gives universal access to 797,885 books from our apps and website, across all your devices: tablet, phone, e-reader, laptop and desktop computer

**A library in your pocket for \$8.99/month**

**Continue**

\*Fair usage policy applies



Verh. Zool.-Bot. Ges. Wien

Beiträge zur kenntnis der flora Griechenlands  
Verh. Zool.-Bot. Ges. Wien 69: 52-341 illus. 1920  
Steiner, J. Lichenes - Vierhapper, F. Antho-  
phyta und Pterilophyta II. - Schiffner, V. & Baum-  
gartner, J. Leber - und laubmoose.

Demelius, F.P.

Form und farbe der Monilia candida Bon. Verh.  
Zool.-Bot. Ges. Wien 69: 341-348 1920

Demelius, F.P.

Konidienbildung bei Hymenomyceten Verh.  
Zool.-Bot. Ges. Wien 69: 349-352 1920

Strasser, Pius

Siebenter nachtrag zur pilzflora des Sonntagber-  
ges (N.-O.) 1917 (schluss) Verh. Zool.-Bot.  
Ges. Wien 69: 355-385 1920

Theissen, Ferdinand

Neue original-untersuchungen von Ascomyceten  
Verh. Zool.-Bot. Ges. Wien 69: 1-24 Ap.1919

Vie Agr. et Rur.

Perret, Claude

La lutte contre le dégénérescence des pommes de  
terre Vie Agr. 19: 180-185 illus. S.10,  
1921 no.37

Exper. Stat. Publ.

Chen, C.C.

Internal fungous parasites of agricultural  
seeds Maryland Agr. Exp. Stat. Bull. 240:  
81-110 illus. N.1920 [S.1921]  
Literature cited: p. 106-110

Holland, E.B., A.I. Bourne, & P.J. Anderson

Insecticides and fungicides for farm and or-  
chard crops in Massachusetts Mass. Agr. Exp.  
Stat. Bull. 201 37 p. pl. Mr.1921  
Literature cited: p. 35-37

Osmun, A.V.

Report of the Department of botany Ann. Rep.  
Mass. Agr. Exp. Stat. 33 (1920): 19a-22a 1921

Robbins, W.J.

Precipitation and the growth of oaks at Columbia  
Missouri Research Bull. Missouri Agr. Exp.  
Stat. 44 21 p. pl. Ag.1921  
Literature cited: p. 20-21

Swingle, D.B.?

Department of botany and bacteriology Ann.  
Rep. Agr. Exp. Stat. Montana 27 (1919/20): 24-26  
F.1921

Burns, G.P.

Eccentric growth and the formation of redwood  
in the main stem of conifers Vermont Agr.  
Exp. Stat. Bull. 219 16 p. illus. 2 pl.  
Je.1920 [1921]  
Bibliography: p. 16

Peitersen, A.K.

Blackberries of New England - genetic status of  
the plants Vermont Agr. Exp. Stat. Bull. 218  
34 p. illus. Mr.1921  
Literature cited: p. 33-34

Frank, Arthur

Crown gall, a serious disease Bi-Montn. Bull.  
Wash. Agr. Exp. Stat. 9: 51-3 illus. S.1921 no.4







**THIS PAGE IS LOCKED TO FREE MEMBERS**

Purchase full membership to immediately unlock this page

# HISTORY

Tens of thousands of important historical sources, many previously unobtainable, are now available for the first time with a Forgotten Books Full Membership.

Unlimited Access  
\$8.99/month

**Continue**

\*Fair usage policy applies





Library, Bureau of Plant Industry  
Current Author Entries, 1921, List 68.  
Indexed - October 10-22, 1921.

Agr. News

Ashby, S. F.

Gumming disease of sugarcane in Java  
News 20: 302-303 S.17,1921  
Resumé of Wilorink, G. De gomziekte van het  
suikerriet... 1920.

REC  
★ OCT  
U.S.

Amer. Fern Journ.

Benedict, R. C.

Nephrolepis nutrition Amer. Fern Journ.  
11: 41-43 illus. Ap./Je.1921 (O.) no.2

Benedict, R. C.

Is Botrychium dissectum a sterile mutant of B.  
obliquum? Amer. Fern Journ. 11: 53-55  
Ap./Je.1921 (O.) no.2

Butters, F. K.

A new western species of Pollaea Amer.  
Fern Journ. 11: 39-40 Ap./Je.1921 (O.) no.2  
*P. suksdorffiana*

Butters, F. K.

Salvinia in Minnesota Amer. Fern Journ. 11:  
48-50 Ap./Je.1921 (O.) no.2

Christensen, Carl.

An overlooked species of Dryopteris Amer.  
Fern Journ. 11: 44-46 Ap./Je.1921 (O.) no.2  
*D. crypta*

Maxon, W.R.

Notes on American ferns XVII Amer. Fern  
Journ. 11: 33-39 Ap./Je.1921 (O.) no.2

Ridlon, H.C.

A new Polypodium from Vermont Amer. Fern  
Journ. 11: 46-48 illus. Ap./Je.1921 (O.) no.2  
*P. vulgare* f. *rotundatum*

Weatherby, C. A.

Other records of *Salvinia natans* in the United  
States Amer. Fern Journ. 11: 50-53 Ap./  
Je.1921 (O.) no.2

Amer. For.

Mulford, F. L.

Trees with bright autumn foliage Amer. For.  
27: 648-655 illus. O.1921 no.334

Ann. Géogr.

Gaussen, H.

Pluviosité estivale et pénétration de la végé-  
tation Méditerranéenne dans les Pyrénées françaises  
Ann. Géogr. 30: 249-256 Jl.1921 no.166  
I. Carte de sécheresse. II. La limite de l'oli-  
vier. III. La limite du chêne vert (*Quercus ilex*  
L.)

Ann. Inst. Pasteur.

Pinoy, Ernest.

Sur les nixobactéries Ann. Inst. Pasteur  
35: 487-495 illus., col.pl.17 Jl.1921 no.7  
Bibliographie: p. 495

Ann. Mycol.

Bose, S. R.

One new species of Polyporaceae and some poly-  
pores new to Bengal Ann. Mycol. 19: 129-131  
pl.i-iii 1921 no. 1/2  
Bibliography: p.131  
*Fomes rufolaccatus*

Kobel, F.

Einige bemerkungen zu den Astragalus- und Cyti-  
sus-bewohnenden Uronyces-arten Ann. Mycol.  
19: 1-16 1921 no.1/2  
Literaturverzeichnis: p. 16.





**THIS PAGE IS LOCKED TO FREE MEMBERS**  
Purchase full membership to immediately unlock this page



**Never be without a book!**

Forgotten Books Full Membership gives universal access to 797,885 books from our apps and website, across all your devices: tablet, phone, e-reader, laptop and desktop computer

**A library in your pocket for \$8.99/month**

**Continue**

\*Fair usage policy applies



- Bot. Mag. Tokyo.  
Yasuda, A.  
Notes on fungi Bot. Mag. Tokyo 35: (161)-(162),  
(205)-(206) J1.-Ag.1921. no.415, 416.  
In Japanese Polyporus kanehirae, P. zonatulus,  
Aleurodiscus stereoides new species.
- Bull. Union Agr. Egypt.  
Mosséri, V.M.  
La chlorose de la canne a sucre en Egypte Bull.  
Union Agr. Egypte 19: 75-86 v pl. J1./Ag.1921  
no.140.  
I. Historique. II. Symptomatologie. III. Trait-  
ement.
- Il Coltiv.  
Ippolito, Giulio d'  
Sulle irrazioni anticrittogamiche con calce  
Il Coltiv. 67: 261-265 S.1921 no.27
- Compt. Rend. Acad. Sci. Paris  
Pottier, Jacques.  
Observations sur les masses chromatiques des noy-  
aux et du cytoplasme des cellules du canal et de la  
paroi du col de l'archégone chez Mnium undulatum  
Weis. Compt. Rend. Acad. Sci. Paris 173: 463-  
466 illus. S.1921 no.10.
- Gard. Chron.  
Brown, N.E.  
Mesembryanthemum and some new genera separated from  
it (cont.) Gard. Chron. III, 70: 151-152, 172-173  
illus. S.17, 0.1, 1921 no.1812, 1814.
- Farrer, R.J.  
Mr. Reginald Farrer's second exploration in  
Asia no.32 The Chawchi pass in July Gard.  
Chron. III, 70: 160-161. S.24, 1921 no.1813.
- Hurst, C.C.  
On the origin of the moss rose Gard. Chron.  
III, 70: 160, 174 1921 no.1813-14.
- Journ. Agr. Res.  
Gardner, M.W.  
Soybean mosaic Journ. Agr. Res. 32: 111-113  
pl.18-19 0.8, 1921 no.2
- Goss, R.W.  
Temperature and humidity studies of some Fusaria  
rots of the Irish potato Journ. Agr. Res. 22:  
65-79 pl.10-11 0.8, 1921 no.2  
Literature cited: p.77-79.
- Griffie, Fred.  
Comparative vigor of F<sub>1</sub> wheat crosses and their  
parents Journ. Agr. Res. 22: 53-63 0.8, 1921  
no.2.  
Literature cited: p. 62-63.
- Shapovalov, M. & Edson, H.A.  
Blackleg potato tuber-rot under irrigation  
Journ. Agr. Res. 22: 81-92 col.pl.A, pl.13-16  
0.8, 1921 no.2  
Literature cited: p.91-92.
- Journ. Amer. Pharm. Assoc.  
Sievers, A. F.  
The influence of inhibiting flowering on the  
formation of alkaloids in the Daturas. Journ.  
Amer. Pharm. Assoc. 10: 674-676 S.1921 no.9
- Viehoever, Arno. & J.F. Clevenger.  
Fake saffron Journ. Amer. Pharm. Assoc.  
10: 671-674 illus. S.1921 no.9  
Species of Onopordon closely related to O.  
sibthorpiann.







**THIS PAGE IS LOCKED TO FREE MEMBERS**

Purchase full membership to immediately unlock this page

# HISTORY

Tens of thousands of important historical sources, many previously unobtainable, are now available for the first time with a Forgotten Books Full Membership.

Unlimited Access  
\$8.99/month

**Continue**

\*Fair usage policy applies





Oesterr. Zeitschr. Kartoffelb.

Die krebswiderstandsfähigkeit der kartoffel-  
corten Deutschlands. Oesterr. Zeitschr. Kar-  
toffelb. 1: 35-36 S.24,1921 no.9

Phytopath.

Dana, B.F.

Two new Sclerotinia diseases Phytopath.  
11: 225-228 pl. viii My.1921 [Oct.] no.5  
S. gregaria n.sp. on Amelanchier cusickii;  
S. demissa n. sp. on Prunus demissa.

Hubert, Ernest.

Notes on sap stain fungi Phytopath. 11:  
214-224 illus., pl. vii My.1921 [Oct.]  
Literature cited. p. 223-224 no.5  
Lasiosphaeria pezizula; Ceratostomella spp.

Puttick, G.F.

The reaction of the F<sup>2</sup> generation of a cross  
between a common and a durum wheat to two biolo-  
gic forms of Puccinia graminis Phytopath.  
11: 205-213 My.1921 [Oct.] no.5  
Literature cited: p. 213.

Proc. Tenn. State Hort. Soc.

Hesler, L. R.

Spray early for apple scab Proc. Tenn. State  
Hort. Soc. 16: 35-38 illus. 1921.

Roberts, J. W.

Apple blotch and bitter-rot and their control  
Proc. Tenn. State Hort. Soc. 16: 38-45 illus.  
1921

Rev. Agr. Puerto Rico

Legrand, J. F.

Plantas utiles de Puerto Rico Rev. Agr.  
Puerto Rico v.7, no.2, p. 5-8 Ag.1921 [O.]

Science

Manns, T.F. & J.F.Adams.

Prevalence and distribution of fungi internal  
of seed corn Science 54: 385-387 O.21,1921  
no.1399

Soil Sci.

Greaves, J.E. & Yeppa Lund.

The role of osmotic pressure in the toxicity  
of soluble salts Soil Sci. 12: 163-181  
illus. Ag.1921 [O.]  
Yeppa Lund joint author  
References: p. 180-181.

Neller, J.R. & W.J.Morse.

Effects upon the growth of potatoes, corn and  
beans resulting from the addition of borax to  
the fertilizer used. Soil Sci. 12: 79-131  
incl. 13 pl. Ag.1921 [O.] no.2  
References: p.104-105.

McCall,AG. & J.R.Haag.

The relation of the hydrogen-ion concentration  
of nutrient solutions to growth and chlorosis of  
wheat plants Soil Sci. 12: 69-77 Jl.1921  
[O.] no.1  
References: p. 77

Tidsskr. Planteavl

Ferdinandsen, C. & Rostrup, Sofie.

Oversigt over sygdomme hos landbrugets og have-  
brugets kulturplanter i 1920 Tidsskr. Planteavl  
27: 697-759 1921 no.5

Torreyia

Bradshaw, R. V.

Cynosurus echinatus in Oregon Torreyia 21:  
81-83 S./O.1921 no.5





**THIS PAGE IS LOCKED TO FREE MEMBERS**  
Purchase full membership to immediately unlock this page



**Never be without a book!**

Forgotten Books Full Membership gives universal access to 797,885 books from our apps and website, across all your devices: tablet, phone, e-reader, laptop and desktop computer

**A library in your pocket for \$8.99/month**

**Continue**

\*Fair usage policy applies



New Books

- Goulven, J.  
Le Maroc 2d. ed. Paris, E. Larose, 1920.
- Graebner, Paul.  
Lehrbuch der nichtparasitären pflanzenkrankheiten  
Berlin, P. Parey, 1920.
- Hall, A.F. comp.  
Handbook of the Yosemite national park N.Y.,  
Putnams, 1921.  
Trees, by A.F.Hall p.221-234.  
Giant Sequoia, by W.L.Jepson p.237-246.  
Flowers, by W.L.Jepson p.249-267.
- Hampden, Mary.  
Rose gardening London, Thornton, Butterworth  
Ltd 1921
- Itersen, G. van  
1851-1921. Jubileum Professor Beijerinck...  
Helder Gedrukt bij C. de Boer, jr., 1921.  
Chronologische lijst van publicaties van Prof.  
Dr. M. W. Beijerinck: p. 13-24.
- Masself, A.J.  
Antirrhinums and Pentstemons Lond., "Country  
Life" 1921.
- Moore, Benj.  
Biochemistry London, E. Arnold, 1921.
- Morris, R.T.  
Nut growing. N.Y.Macmillan, 1921.
- Rodway, James.  
Guiana, British, Dutch and French. London,  
T. W. Unwin, 1921.  
2d impressions.
- Sutton & Son.  
Culture of vegetables and flowers from seeds  
and roots London, Simpkin, Marshall, Hamilton,  
Kent & Co., 1921.
- Synopsis der Mittel-Europäische flora lfg.103  
(v.5, abt.2, bog. 16-20, p.241-320, Carophyllaceae  
- Diantheae) Jl.1921.
- Thomas, H.H.  
Hardy border flowers N.Y.Cassell [n.d.]
- Voss, Andreas.  
Botanisches hilfs- und wörterbuch... 5. aufl.  
Berlin, P. Parey, 1920.
- Watson, Wm.  
Cactus culture for amateurs New ed. London  
1920.

Reprints from Journals not yet rec'd.

- Gardner, M.W.  
Indiana plant diseases, 1919 Reprint from  
Proc. Indiana Acad. Sci. 1919 p.135-156 Ag.1921.
- Piper, C.V.  
Samuel Mills Tracy Reprint from Proc. Soc.  
Prom. Agr. Sci. 1921 p.155-161 part.  
Bibliography: p.155-161.







**THIS PAGE IS LOCKED TO FREE MEMBERS**

Purchase full membership to immediately unlock this page

# HISTORY

Tens of thousands of important historical sources, many previously unobtainable, are now available for the first time with a Forgotten Books Full Membership.

Unlimited Access  
\$8.99/month

**Continue**

\*Fair usage policy applies





Bot. Gaz.

Cook, M.T.

Peach yellows and little peach Bot. Gaz. 72:  
250-255 pl.vi-vii O.1921 no.4

Johnson, D.S.

Polypodium vulgare as an epiphyte Bot. Gaz.  
72: 237-244 illus. O.1921 no.4

Munns, E.N.

Effect of location of seed upon germination  
Bot. Gaz. 72: 256-260 O.1921 no.4

Shovalter, A.M.

Chromosomes of *Conocephalum conicum* Bot. Gaz.  
72: 245-249 pl.iv-v O.1921

Bull. Agr. Inst. Sci. Saigon.

Salomon, X.

Lexique Latin-Annamite - Annamite-Latin des princi-  
pales plantes existant en Cochinchine pouvant être  
demandées au Jardin botanique de Saigon Bull. Agr.  
Inst. Sci. Saigon 3: 293-300 S.1921 no.9

Bull. Jard. Bot. Etat Bruxelles.

Wildeman, Emile de

Contribution à l'étude des espèces africaines du  
genre *Acacia* Aubl. Bull. Jard. Bot. Bruxelles  
7: 188-217 O.1920.

Wildeman, Emile de

Notes sur quelques espèces africaines du genre  
*Clerodendron* (Verbenaceae) Bull. Jard. Bot.  
Bruxelles 7: 161-187 O.1920

Wildeman, Emile de

Observations sur des légumineuses de la flore  
Africaine. Bull. Jard. Bot. Bruxelles 7: 219-  
270 O.1920

Bull. R. Soc. Tosc.ortic.

Roster, Giorgio.

La resistenza al freddo la identificazione e  
la nomenclatura delle palme con elenco dei giar-  
dini d'Italia dove si coltivano all'aria aperta  
Bull. R. Soc. Toscanaortic. 46: 74-77 Jl./Ag.  
1921 no.7/8

Bull. Soc. Roy. Bot. Belg.

Lathouwers, V.

Variations speltoides dans les lignes pures de  
froment et dans une "population" d'épeautre  
Bull. Soc. Roy. Bot. Belg. 54: 218-223 1921

Marchal, Elie & Emile

Contribution à l'étude des champignons fructicoles  
de Belgique Bull. Soc. Roy. Bot. Belg. 54:  
108-139 2 pl. 1921

Previously entered as reprint.

[Nécrologie] Bull. Soc. Roy. Bot. Belg. 54: 103-  
107, 147-149 1921

Le R.P. Pâque (1850-1918) - Alfred Cogniaux (1841-  
1916) - Charles van Bamberke (1829-1918) - Leon Coomans  
(1830-1916) - Ch.E. Bertrand (1851-1917)

Bull. Torr. Club

Smith, C.F.

Studies in the genus *Lupinus* VI The *Stiversiani*,  
*concinni* and *subcarnosus* Bull. Torr. Club 48:  
219-234 illus. Ag.1921 [Oct.] no.8

Canad. Field Nat.

Thompson, W.P.

A botanical trip through German South-west Africa  
Canad. Field-Nat. 35. 70-72 Ap.1921 [Oct.]  
no.4

Trip made in 1912 to secure material of *Wel-  
witschia mirabilis*.





**THIS PAGE IS LOCKED TO FREE MEMBERS**  
Purchase full membership to immediately unlock this page



**Never be without a book!**

Forgotten Books Full Membership gives universal access to 797,885 books from our apps and website, across all your devices: tablet, phone, e-reader, laptop and desktop computer

**A library in your pocket for \$8.99/month**

**Continue**

\*Fair usage policy applies



Journ. Agr. Res.

Jackson, H.S. & Mains, E.B.

Aecial stage of the orange leaf rust of wheat,  
*Puccinia triticina* Erikss. Journ. Agr. Res.  
22: 151-172 pl. 21 O.15, 1921 no.3  
Literature cited: p. 170-171.

Schultz, E.S.

A transmissible mosaic disease of Chinese  
cabbage, mustard and turnip Journ. Agr. Res.  
22: 173-178 col. pl. B, pl. 22-24 O.15, 1921  
no.3

Swanson, C.O.

Hydrocyanic acid in Sudan grass Journ. Agr.  
Res. 22: 125-138 O.15, 1921 no.3

Walker, J.C. & Jones, L.R.

Relation of soil temperature and other factors  
to onion smut infection Journ. Agr. Res.  
22: 235-261 pl. 25-27 O.20, 1921 [Nov.1] no.5  
Literature cited: p. 261.

Journ. Bath & West & South Co. Soc. Agr.

Bastin, Harold.

Vegetable galls Journ. Bath & West & South  
Co. Soc. Agr. V, 15: 30-56 iv pl. 1921  
Galls caused by eelworms: p. 51-52; by fungi:  
p. 52-56.

Lees, A.H.

A method of identifying reversion of black  
currants Journ. Bath & West & So. Co. Soc.  
Agr. V, 15: 133-138 pl. iv 1921  
In Report of Nat. Fruit & Cider Inst. for 1920.

Wiltshire, S.P. & G.T. Spinks.

Apple tree canker Journ. Bath & West & So.  
Co. Soc. Agr. V, 15: 124-125 1921  
In Report of Nat. Fruit & Cider Inst. for 1920.

Wiltshire, S.P.

A bacterial infection of plum trees Journ.  
Bath & West & So. Co. Soc. Agr. V, 15: 125-128  
1921  
In Report of Nat. Fruit & Cider Inst. for 1920.  
The relationship between the bacterial organism  
and the fungus *Cytospora* is only a matter of con-  
jecture and is still under investigation.

Wiltshire, S.P.

The bark canker disease of apples Journ. Bath  
& West & So. Co. Soc. Agr. V, 15: 128 1921  
*Myxosporium corticolum*  
In Report of Nat. Fruit & Cider Inst. for 1920.

Wiltshire, S.P.

A disease of Michelmas daisies Journ. Bath &  
West & So. Co. Soc. Agr. V, 15: 129-130 1921  
Fungus of *Fusarium* type.  
In Report of Nat. Fruit & Cider Inst. for 1920.

Journ. Dept. Agr. So. Australia.

Osborn, T.G.B.

Downy mildew Journ. Dept. Agr. So. Austr.  
25: 120-125 illus. S.1921 no.2

Journ. Genetics

Leitch, I.

A study of the segregation of a quantitative  
character in a cross between a pure line of beans  
and a mutant from it. Journ. Genetics 11:  
183-204 diagr. S.1921 no.2

Ostenfeld, C.H.

Some experiments on the origin of new forms in  
the genus *Hieracium* sub-genus *Archieracium*  
Journ. Genetics 11: 117-122 pl. xvii-xviii S.  
1921 no.2  
Literature: p. 121-123.







**THIS PAGE IS LOCKED TO FREE MEMBERS**

Purchase full membership to immediately unlock this page

# HISTORY

Tens of thousands of important historical sources, many previously unobtainable, are now available for the first time with a Forgotten Books Full Membership.

Unlimited Access  
\$8.99/month

**Continue**

\*Fair usage policy applies





- Journ. Roy. Hort. Soc.  
Praeger, R.L.  
The genus *Sedum* Journ. Roy. Hort. Soc. 46:  
1-314 illus. My.1921.
- Rawes, A.W.  
Pollination in orchards (IV) Self-fertility  
and self-sterility in plums. Journ. R. Hort.  
Soc. 46: 353-356 4 pl. (fig. 199-203) My.1921  
Contr. Wisley Labor. XXXVI
- Turrill, W.B.  
Plants introduced to horticulture from Chile  
and Argentina (including Patagonia and Fuegia)  
Journ. R. Hort. Soc. 46: 346-350 My.1921.
- Veitch, P.C.M.  
Magnolias Journ. R. Hort. Soc. 46: 315-322  
3 pl. (fig. 186-190) My.1921.
- Yates, R.L.  
Pioneer work in Nigeria: the Sokoto gardens  
Journ. R. Hort. Soc. 46: 336-345 3 pl. (fig.  
191-198) My.1921
- K. Landtbr. Akad. Handl. o. Tidskr.  
Sjellergren, Gustaf.  
Trekenska fiberväxter K. Landtbr. Akad.  
Handl. o. Tidskr. 60: 388-424 illus. 1921 no.5
- Matières Grass.  
Wildeman, Emile de  
A propos du palmier à huile Mat. Grass. 13:  
5924-28 S.15,1921 no.161
- Mem. Dept. Agr. Trinidad & Tobago.  
Williams, C.B.  
Report on the froghopper-blight of sugar-cane in  
Trinidad. Mem. Dept. Agr. Trinidad & Tobago 1  
170 p. illus., xi pl. (2 col.) Ja.1921  
Bibliography: p. 163-170  
The root disease of sugar cane: p. 93-95.  
Theories of damage and general problems - The  
part played by the root disease: p.125-126.
- Nature  
Atkins, W.R.G.  
Relation of the hydrogen-ion concentration of  
the soil to plant distribution Nature 108:  
80-81 S.15,1921 no.2707  
  
British roses and hybridity Nature 108:  
99-100 S.15,1921 no.2707  
Note on recent publications on the subject.
- Bryce, George.  
Brown bast and the rubber plant Nature 108:  
81-82 S.15,1921
- Corber, N.M.  
Relation of hydrogen-ion concentration of the  
soil to plant distribution Nature 108: 146-  
147 S.29,1921 no.2709
- Scott, D.H.  
The present position of the theory of descent,  
in relation to the early history of plants  
Nature 108: 153-159 S.29,1921 no.2709  
Abridged from presidential address, Sect. K,  
British Assoc.
- New Zeal. Journ. Agr.  
Cockayne, Leonard.  
An economic investigation of the montane tussock-  
grassland of New Zealand XI. The grassland of the  
Humboldt mountains established since the burning  
of their forest covering New Zeal. Journ. Agr.  
23: 137-147 illus. S.1921 no.3





**THIS PAGE IS LOCKED TO FREE MEMBERS**  
Purchase full membership to immediately unlock this page



**Never be without a book!**

Forgotten Books Full Membership gives universal access to 797,885 books from our apps and website, across all your devices: tablet, phone, e-reader, laptop and desktop computer

**A library in your pocket for \$8.99/month**

**Continue**

\*Fair usage policy applies



Rev. Gén. Bot.

Guillaumond, Alexandre

Nouvelles observations sur l'origine des plastides  
dans les planérogames (fin) Rev. Gén. Bot. 33:  
449-470 pl. 54-56 Ag.1921 (Pec'd O.) no.392  
Index bibliographique: p. 467-470.

Rev. Vitic.

Cazeneuve, Paul.

Conclusions sur la nature chimique et sur l'ac-  
tion de la bouillie bourguignonne. Rev. Vitic.  
55: 237-240 O.6,1921 no.1423

Creuzé, Evariste

Le mildiou des hybrides producteurs directs  
Rev. Vitic. 55: 248-251 O.6,1921 no.1423

Villedieu, G.

Bouillie sans cuivre Rev. Vitic. 55: 244-246  
O.6,1921 no.1423

Rhodora

Ashe, W.W.

Notes on Rhododendron Rhodora 23: 177-179  
Jl.1921 [O.] no.271  
*R. carolinianum margarettae* n. var.

Fernald, M.L.

The Gray herbarium expedition to Nova Scotia  
1920 (cont.) Rhodora 23: 153-171 Jl.1921 [O.]  
no.271

Weatherby, C.A.

Old-time Connecticut botanists and their her-  
baria II Rhodora 23: 171-177 Jl.1921 [O.]  
no.271

Joseph Barratt (Barratt's publications: p.176-177)

Riv. Patol. Veg.

Cerasoli, Ercole

Intorno alla solubilizzazione dei composti cupri-  
ci antiricrittogamici sulla superficie degli organi  
verdi della vite Riv. Patol. Veget. 11: 70-  
72 Ag.1921 no.5/6

Cifferi, R.

Una nuova malattia del poridore: la "carie"  
Riv. Patol. Veg. 11: 65-69 Ag.1921 no.5/6  
*Phoma ferrarisii* n. sp.

Science

Sax, Karl.

Chromosome relationships in wheat Science  
54: 413-415 O.28,1921 no.1400

Zeitschr. Indukt. Abstamm. u. Vererbungsl.

Wettstein, Richard

Die verwertung der Mendelschen spaltungsgesetze  
für die deutung von artbastarden Zeitschr.  
Indukt. Abstamm. u. Vererbungsl. 23: 200-206  
1920,

Zeitschr. Pflanzenkr.

Laibach, Friedrich

Untersuchungen über einige Septoria-arten und  
ihre fähigkeit zur bildung höherer fruchtformen III  
und IV Zeitschr. Pflanzenkr. 31: 161-194  
illus. 1921 no. 5/6

III, *Septoria aceris* (Lib.) Berk et Br. und die  
übrigen alt-n-septorien. IV, *Septoria axii*  
(Briosi et Cav.) Chester und *S. petroselinii* Desm.

Zeitschr. Techn. Biol.

Teichmann, Wilhelmine.

Ueber den formenreichtum der *Monilia variabilis*  
Lindner und seine ursachen Zeitschr. Techn.  
Biol. 9. 1 83 Je.1921 no.1/2  
Literatur-verzeichnis: p. 81-85.







**THIS PAGE IS LOCKED TO FREE MEMBERS**

Purchase full membership to immediately unlock this page

# HISTORY

Tens of thousands of important historical sources, many previously unobtainable, are now available for the first time with a Forgotten Books Full Membership.

Unlimited Access  
\$8.99/month

**Continue**

\*Fair usage policy applies





New Books

Kinzel, Wilhelm.

Frost und licht als beeinflussende kräfte bei  
samenkeimung (nachtrag II) Stuttgart, E.  
Ulmer, 1920.

Lee, Henry Atherton & Y. Soga

On a new disease of Wase Unshui orange fruits  
1920.

*Gloeosporium foliicolum*.

Typewritten ms. from which Japanese transl.  
was made by T. Tanaka and publ. in Nippon Engei  
Zasshi (Journ. Hort. Soc. Japan) v.32, no.3,  
p.1-10 1920.

Livingston, B.E. & Shreve, F.

The distribution of vegetation in the United  
States as related to climatic conditions. 1921  
(Carnegie Inst. Publ. no. 284)

Maiden, J.H.

Critical revision of the genus *Eucalyptus*  
pt. XLVII-XLVIII (v.5, pt.7-8) 1921

Maiden, J.H.

Forest flora of New South Wales pt.LXVII  
(v.7, no.7) 1921.

Molisch, Hans.

Pflanzen-physiologie als theorie der gärtneri...  
4. neuarb.aufl. Jena; G.Fischer, 1921.

Peddingher, Lily & Karl

Streifzuge in Deutsch-Neu-Guinea und auf  
Salomons-Inseln Berlin, 1908

Sorauer, Paul

Handbuch der pflanzenkrankheiten 4. vollst.  
neubearb. aufl. bd.1. Die nichtparasitären krank-  
heiten bearb. von P. Graebner 1921.

Strasbuerger, E.

Lehrbuch der botanik 15. umgearb. aufl.  
Jena, G. Fischer, 1921.

Véchet, Albert.

Etudes anatomiques sur le tribu des trifoliées  
Nemours, 1920.

Thèse - Paris.





**THIS PAGE IS LOCKED TO FREE MEMBERS**  
Purchase full membership to immediately unlock this page



**Never be without a book!**

Forgotten Books Full Membership gives universal access to 797,885 books from our apps and website, across all your devices: tablet, phone, e-reader, laptop and desktop computer

**A library in your pocket for \$8.99/month**

**Continue**

\*Fair usage policy applies



- Arch. Rubbercult. Nederl.-Ind.  
Gandrup, Johannes  
Over den steencellenring in de schors van Hevea  
Arch. v.d. Rubbercult. Nederl. Ind. 5: 465-474  
illus.  
Literature cited: p. 474  
English resumé (On the stone cell ring in the  
cortex of Hevea): p. 472
- Atti Soc. Nat. e Mat. Modena  
Lo Priore, Giuseppe  
L'acido cianidrico nella germinazione dei semi  
del nespolo nipponico Atti Soc. Nat. e Mat.  
Modena V, 5: 57-69 1920  
Litteratura: p. 69
- Ber. Chara Inst. Landw. Forsch.  
Kasai, Mikio  
On the morphology and some cultural results of  
Fusarium solanum (Mart.) Appel et Wollenweber, an  
organism which causes dry rot in the Irish potato  
tubers Ber. Ohara Inst. Landw. Forsch. 1:  
519-542 pl.viii-xi 1920 no.5  
Literature cited: p. 538-540
- Nisikado, Yosikazu  
Treatment of the rice seeds for helminthosporiose  
I Ber. Ohara Inst. Landw. Forsch. 1: 543-555  
1920 no.5  
I. Hot water treatment
- Bull. Jard. Bot. État Bruxelles  
Wildeman, Emile de  
Documents pour une monographie des Alchemilla  
d'Afrique Bull. Jard. Bot. Bruxelles 6:207-221  
F.1921 no.4
- Compt. Rend. Acad. Sci. Paris  
Coupin, Henri  
Sur ce que les graines fournissent aux plantes  
adultes. Compt. Rend. Acad. Sci. Paris 173:  
597-600 0.1921 no.15
- Ricome, Hillaire  
La croissance curviligne Compt. Rend. Acad.  
Sci. Paris 173: 595-597 0.1921 no.15
- Flor. Exch.  
Matthews, Edwin  
Drought resistant plants Flor. Exch. 52:  
1067, 1073 N.5,1921 no.19
- Gard. Bull. Straits Settlement.  
Burkill, I. H.  
The correct botanic names for the white and the  
yellow Guinea yams Gard. Bull. Straits Settlement.  
2: 438-441 3 pl. Ag.1921 no.12  
Dioscorea rotundata & D. cayenensis
- Burkill, I.H.  
A note upon plants grown for blue dyes in the  
north of the Malay peninsula Gard. Bull.  
Straits Settlement. 2: 426-429 Ag.1921 no.12
- Burkill, I.H.  
Orchid notes Gard. Bull. Straits Settlement.  
2: 441-444 Ag.1921 no.12
- Chipp, T.F.  
Another "wet rot" and Poria hypobrunnea Gard.  
Bull. Straits Settlement. 2: 429-432 Ag.1921 no.12
- Gard. Chron.  
Brown, N.E.  
Mesembryanthemum and some new genera separated  
from it (cont.) Gard. Chron. III, 70: 207.  
illus. 0.22,1921 no.1817







**THIS PAGE IS LOCKED TO FREE MEMBERS**

Purchase full membership to immediately unlock this page

# HISTORY

Tens of thousands of important historical sources, many previously unobtainable, are now available for the first time with a Forgotten Books Full Membership.

Unlimited Access  
\$8.99/month

**Continue**

\*Fair usage policy applies





Nature Study Rev.

Drushel, J.A.

A note on the purple cone flower (*Brauneria purpurea* (DC) Britton) Nature Study Rev. 17: 286-287 illus. O.1921 no.7

Taubenhaus, J.J.

On a peculiar disease of mulberry fruit Nature Study Rev. 17: 282-285 illus. O.1921 no.7

Due to undetermined fungus; "popcorn" disease.

Notizbl. Bot. Gart. Berl.

Harms, Hermann.

Drei neue Leguminosen aus Venezuela Notizbl. Bot. Gart. Berl. 8 (71): 51-52 S.1921

*Calliandra polyphylla*, *Pithecolobium caraboboense*, *Piptadenia pittieri*.

Lindau, Gustav

Eine neue *Aptelandra*-art Notizbl. Bot. Gart. Berl. 8(71): 50 S.1921

*A. dusenii*

Loesener, Theodor

Ueber einen neuen *Rhynchanthus* Notizbl. Bot. Gart. Berl. 8 (71): 46-50 S.1921

*R. wiesselmannianus*

Mildbraed, Johannes.

Neue und bemerkenswerte Waldbäume aus Kamerun Notizbl. Bot. Gart. Berl. 8 (71): 53-62 S.1921

Perkins, Janet

Die afrikanischen *Achyrospermum*-arten Notizbl. Bot. Gart. Berl. 8 (71): 78-82 S.1921

Perkins, Janet

Die afrikanischen *Pycnostachys*-arten Notizbl. Bot. Gart. Berl. 8 (71): 63-77 S.1921

Schlechter, Rudolf

Orchidaceae novae Beccarianae Notizbl. Bot. Gart. Berl. 8 (71): 14-20 S.1921

From Borneo & Sumatra

Schlechter, Rudolf

Die *Thismieae* Notizbl. Bot. Gart. Berl. 8 (71): 31-45 S.1921

*Scaphiophora*, *Triurocodon* n.gen.

Ulbrich, Eberhard

Leguminosae asiaticae novae vel criticae Notizbl. Bot. Gart. Berl. 8(71): 83-90 S.1921

Urban, Ignatz

Plantas caribaeae. Notizbl. Bot. Gart. Berl. 8 (71): 25-30 S.1921

*Capparis trinitensis*, *Sloanea truncata*, *Pachira trinitensis*, *Basanacantha martinicensis* n.sp.

Urban, Ignatz

Plantae jamaicensis Notizbl. Bot. Gart. Berl. 8 (71): 21-24 S.1921.

*Polygonum spectabile* Mart.; *Salvia wilsonii*, *Eupatorium platychaetum* n.sp.

Phytopath.

Cook, M.T.

The blossom blight of the peach Phytopath. 11: 290-294 pl.xii Jl.1921 [Nov.] no.7

Literature cited: p. 294

Doolittle, S.P.

Overwintering of the bacterial wilt of cucurbits Phytopath. 11: 299-300 no.7

Gardner, M. W. & W.W. Gilbert.

Field tests with cucumber angular leaf-spot and anthracnose. Phytopath. 11: 298-299 Jl.1921 [Nov.] no.7





**THIS PAGE IS LOCKED TO FREE MEMBERS**  
Purchase full membership to immediately unlock this page



**Never be without a book!**

Forgotten Books Full Membership gives universal access to 797,885 books from our apps and website, across all your devices: tablet, phone, e-reader, laptop and desktop computer

**A library in your pocket for \$8.99/month**

**Continue**

\*Fair usage policy applies



Proc. Indiana Acad. Sci.

Heinrich, L.F.

Native plants of White county III Proc. Indiana Acad. Sci. 1920: 219-225. 1921

Jackson, H.S.

A convenient laboratory plant press Proc. Indiana Acad. Sci. 1920: 183-186 1921

Jackson, H.S.

The ustilaginales of Indiana, II Proc. Indiana Acad. Sci. 1920: 157-164. illus. 1921

\_\_\_ The Uredinales of Indiana III Proc. Indiana Acad. Sci. 1920: 165-182 1921.

Ludwig, C.A.

A curious variation in the common milkweed Proc. Indiana Acad. Sci. 1920: 243-245 illus. 1921

Van Hook, J.M.

Indiana fungi V Proc. Indiana Acad. Sci. 1920: 209-214 1921.

Van Hook, J.M.

The pycnidium of *Cicinnolobus* Proc. Indiana Acad. Sci. 1920: 215-216 illus. 1921

Van Hook, J.M.

A tricotyledonous bean Proc. Ind. Acad. Sci. 1920: 217 1921

Yuncker, T.G.

A list of Indiana mosses Proc. Indiana Acad. Sci. 1920: 231-242 1921

Yuncker, T.G.

Notes on our Indiana dodders Proc. Indiana Acad. Sci. 1919: 157-163 illus. 1921

Yuncker, T.G.

A species of *Cuscuta* not hitherto reported from Indiana Proc. Indiana Acad. Sci. 1920: 229 1921

Progr. Agr. & Vitic.

Ducomet, Vital

La dégénérescence des plantes et le semis Progr. Agr. et Vitic. 76: 346-348 0.9, 1921 no.41

Rec. Bot. Surv. India

Carter, H.G. & D.N.

Useful plants of the District of Lakhimpur in Assam. Rec. Bot. Surv. India v.6, no.9, 355-450 p. 1921

Rev. Hort.

Leray, Ch.

Le lis rouge du Kamaon, *Lilium thomsonianum* Lindl. Rev. Hort. 93: 388-389 illus. 0.16, 1921 no.22

Mottet, Seraphim

Les vignes à fruits bleus; leurs caractères. leur emploi dans l'ornementation des jardins, leur culture. Rev. Hort. 93: 392-393 col.pl. 0.16, 1921 no.22

*Vitis brevipedunculata*, *V. heterophylla* variegata.

Science

Oberly, E. R., -1921

Abstracts and titles of scientific articles from the librarian's standpoint Science 54: 491-492 N.18, 1921 no.1403

Scott. Journ. Agr.

Smith, W.G.

Common weeds [no.4] Scott. Journ. Agr. 4: 382-394 illus. 0.1921 no.4







**THIS PAGE IS LOCKED TO FREE MEMBERS**

Purchase full membership to immediately unlock this page

# HISTORY

Tens of thousands of important historical sources, many previously unobtainable, are now available for the first time with a Forgotten Books Full Membership.

Unlimited Access  
\$8.99/month

**Continue**

\*Fair usage policy applies





New Books

- Baines, A.E.  
Germination in its electrical aspect London  
G. Poutledge, 1921.
- Bonnier, G.  
Flore complete.. de France fasc. 47 col.pl.277-  
282 [1921]
- Gamble, J.S.  
Flora of the Madras presidency pt.IV Rubiaceae  
to Ebenaceae London, 1921.
- Jackson, B.D.  
Index kewensis plantarum phanerogamarum suppl.  
V (1911-15) 1921
- Lowe, E.N.  
Plants of Mississippi Miss. State Geol. Surv.  
Bull. 17 F.1921
- Macoun, J.M. & Theo. Holm.  
Vascular plants In Report of the Canadian  
Arctic expedition 1913-18 . Ottawa, 1921 v.5,  
pt.A, p.1-24a xiii pl., map
- Matsamura, Jinzo  
Icones plantarum koisikavensis v.4, no.6.  
June, 1921.
- Mol, W.E. de  
De l'existence de variétés hétéroplodes de  
l'Hyacinthus orientalis L. dans les cultures hol-  
landaises Arb. Inst. Allg. Bot. Univ. Zürich  
II, no.2 1921  
Inaug.-diss.-Zürich.
- Moss, C.E.  
The Cambridge British flora v.3 text & plates  
1920.
- Tschirch, A.  
Handbuch der pharmakogesie v.3, lfg.1 1921
- Vries, Eva de.  
Versuche über die frucht und samenbildung bei  
artkreuzungen in der gattung Primula Arb.Inst.  
Allg. Bot. Univ. Zürich II, no. 1 1921  
Inaug.-diss.-Zürich.

Translations

Available in the Bur. of Plant Industry.

- Bally, Walter  
Cytologische studien an chytridineen (Cytological  
Studies on the Chytridineae) Jahrb. Wiss. Bot.  
Pringsh. 50: 95-156 1912.
- Biasco, Attilio.  
Filogenesi e sistemazione di molte varietà italiane  
di mandorle (*Amygdalus communis* L.) (Phylogeny and  
classification of many Italian varieties of almond)  
Ann. R. Scuola Sup. Agr. Portici v.8 [no.7] 49 p. 1908
- Burmester, Hermann.  
Vergleichende untersuchungen über den einfluss der  
verschiedenen samenbeizmethoden auf die keimfähigkeit  
(Investigations on the influence of various seed dis-  
infectants on germination and their fungicidal ef-  
fect) Zeitschr. Pflanzenkr. 18: 154-187 1908.





**THIS PAGE IS LOCKED TO FREE MEMBERS**  
Purchase full membership to immediately unlock this page



**Never be without a book!**

Forgotten Books Full Membership gives universal access to 797,885 books from our apps and website, across all your devices: tablet, phone, e-reader, laptop and desktop computer

**A library in your pocket for \$8.99/month**

**Continue**

\*Fair usage policy applies



Translations

Available in the Bur. of Plant Industry.

Lind, Jens.

Forsøg med midler mod nøgen bygbrand (Experiments with fungicides in relation to *Ustilago nuda*) Tidsskr. Plant. 22: 212-232. 1915.

Madariga, A.

Plagas y enfermedades del maize (Pests and diseases of maize) Rev. Agr. Mexico 4: 449-455 1919.

Mazé, P.M.

Chlorose toxique du maïs, la sécrétion interne et la résistance naturelle des végétaux supérieurs aux intoxications et aux maladies parasitaires (Toxic chlorose of maize; plant secretions and the natural resistance of plants to toxic substances and parasitic diseases) Compt. Rend. Soc. Biol. Paris 79: 1059-1066 1916.

Mazé, P.M.

Note sur les chloroses des végétaux (Chlorosis). Compt. Rend. Soc. Biol. Paris 77: 539-541 1914.

Miyake, Tsutome.

On a fungus diseases of sugar cane caused by new parasitic fungus, *Sclerospora sacchari* T.Miy. Bull. Div. Path. Sugar Exp. Stat. Formosa no.1 61 p. D.1911.

Transl. by Mr. Hirodo & D.S.North.

Oberstein, Otto.

Die neue Weizenlage system D. Wachtel-Breslau (Wachtel-Breslau system of treatment with fungicides) Mitt. Deut. Landw. Ges. 36: 302-303 1921

Pantaneli, Enrico.

Su la resistenza delle piante al freddo Nota 2 (Resistance of plants to cold) Rend. R. Accad. Lincei V Rend. Cl. Sci. Fis., Mat. e Nat. 27(1): 148-153 1918.

Petri, Lionello.

Osservazioni sopra il rapporto fra la composizione chimica delle radici della vite e il grado di resistenza alla fillossera (Observations on relation between chemical composition of the roots of the vine and its power to resist phylloxera) Rend. R. Accad. Lincei V Rend. Cl. Sci. Fis., Mat. e Nat. 19 (1): 27-34 1910.

Strampelli, Nazareno

Genealogia del frumento Carlotta Strampelli (The genealogy of the wheat "Carlotta Strampelli") Rend. R. Accad. Lincei V Rend. Cl. Sci. Fis. Mat. e Nat. 27(2): 131-135 1918.

Vestergaard, H.A.B.

Gulrustens virkning paa udbyttet af forskellige hvedesorter (Effect of yellow rust upon the yield of different varieties of wheat) Tidsskr. Plant. 22: 110-115 1915.

Vigiani, Dante.

Sulla selezione del frumento "gentil rosso" (Origin by selection of the wheat "gentil rosso") Staz. Sper. Agr. Ital. 52: 5-13. 1918.

Voglino, Pietro.

Interno allo sviluppo e parassitismo delle *Septoria graminum* Desm. e *glumarum* Pass. (On the development and parasitism of *Septoria graminum* and *S. glumarum* Pass.) Ann. R. Accad. Agr. Torino 46 (1903): 259-282 1904.







**THIS PAGE IS LOCKED TO FREE MEMBERS**

Purchase full membership to immediately unlock this page

# HISTORY

Tens of thousands of important historical sources, many previously unobtainable, are now available for the first time with a Forgotten Books Full Membership.

Unlimited Access  
\$8.99/month

**Continue**

\*Fair usage policy applies





Library, Bureau of Plant Industry  
Current Author Entries, 1921, List 72.  
Indexed - December 5 - 17, 1921.

Acta Univ. Lund.

Turesson, Göte

The cause of plagiotropy in maritime shore plants  
Acta Univ. Lund. 2. avd. v. 16, no. 2 32 p. ii pl.  
1920

Literature cited: p. 31-32.

Agr. Bull. Feder. Malay States.

South, F.W.

An important root disease on Borneo camphor.  
Agr. Bull. Feder. Malay States 9: 34-36 Ja./  
Mr. 1921 [Rec'd Dec.]

Rosellinia bunodes.

Agron. Colon.

Gattefossé, Jean.

Les végétaux aromatiques de Madagascar Agron.  
Colon. 6: 113-121 O. 1921 no. 46

Amer. For.

Illick, J.S.

What our Christmas trees are Amer. For. 27:  
739-747 illus. D. 1921 no. 336

Mulford, F.L.

Berry-bearing plants Amer. For. 27: 761-  
767 illus. D. 1921 no. 336

Amer. Journ. Sci.

Holm, Theo.

Studies in the Cyperaceae XXXII Carices acro-  
astachyae: phacotae nob. and ternariae nob. Amer.  
Journ. Sci. V, 2: 322-329 illus. D. 1921 no. 12

Amer. Midl. Nat.

Bush, B.F.

Some species of Podosemum Amer. Midl. Nat. 7:  
29-41 Mr. 1921 [Rec'd Dec.] no. 2

Farwell, O.A.

Mondo Adans Amer. Midl. Nat. 7: 41-43 Mr.  
1921 [Rec'd Dec.] no. 2

Holm, Theodore

Recent botanical publications from the United  
States Museum. Amer. Midl. Nat. 7: 165-180  
N. 1921 no. 6

Adverse criticism of Flora of District of Colum-  
bia, Flora of Glacier National Park, The North  
American species of Panicum.

House, H.D.

Nomenclatorial notes on certain American plants I  
Amer. Midl. Nat. 7: 126-135 Jl./S. [Rec'd Dec.]  
1921 no. 4/5

Stevens, O.A.

Plants of Fargo, North Dakota, with dates of  
flowering I Amer. Midl. Nat. 7: 54-62, 79-  
100, 135-156 1921 no. 2-5

Beih. Bot. Centralbl.

Graf, Jakob.

Beiträge zur Kenntnis der Gattung Populus  
Beih. Bot. Centralbl. abt. I, 38: 405-454 illus.  
pl. x O. 1921 no. 3

Literaturnachweis: p. 452-453

Wisselingh, C. van

Zehnter Beitrag zur Kenntnis der Karyokinese  
Beih. Bot. Centralbl. abt. I, 38: 273-354 O. 1921  
Literaturverzeichnis: p. 351-354 no. 3

I. Neue Untersuchungen über die Karyokinese bei  
Spirogyra. II. Die Methoden für die Untersuchung von  
Kernen und Kernteilungsfiguren, III. Der heutige  
Stand unserer Kenntnis der Kerne und der Kernteilung  
bei Spirogyra.





**THIS PAGE IS LOCKED TO FREE MEMBERS**  
Purchase full membership to immediately unlock this page



**Never be without a book!**

Forgotten Books Full Membership gives universal access to 797,885 books from our apps and website, across all your devices: tablet, phone, e-reader, laptop and desktop computer

**A library in your pocket for \$8.99/month**

**Continue**

\*Fair usage policy applies



Bull. Mus. Hist. Nat. Paris

Guillaumin, André

Contribution à la flore de la Nouvelle Calédo-  
nie XXVII-V Bull. Mus. Hist. Nat. Paris 27:  
119-125, 257-259 1921 no.1,3  
Moorea squarum n.sp.: p.123

Jeanpert, Edouard.

Énumération de plantes de Macédonie Bull.  
Mus. Hist. Nat. Paris 1921 p.313-315 no.4

Lecomte, Henri

Le genre Tieghemella Pierre (Dumoria Aug. Chev.)  
doit être rapporté au genre Mimusops (Sapotacées)  
Bull. Mus. Hist. Nat. Paris 27: 107-110 illus.  
1921 no.1

Lecomte, Henri.

Un pin remarquable de l'Annam Bull. Mus.  
Hist. Nat. Paris 27: 191-192 illus. 1921  
Pinus krempfii n.sp. no.2

Pellegrin, François

Plantae Letestuanæ novæ ou plantes nouvelles  
récoltées par M. Le Testu de 1907 à 1919 dans le  
Mayombe congolais II Bull. Mus. Hist. Nat. Pa-  
ris 27: 193-197 1921 no.2

Homalium Le testui, Garcinia Le testui, G. nyan-  
gensis, G. ngouniensis, Scaphopetalum Le Testui,  
Colaitsoghensis.

Měrejkský, Const de

La plante considérée comme un complexe symbio-  
tique Bull. Soc. Sci. Nat. Ouest France III,  
6: 17-98 illus. [1921?] no.1

Bull. Torr. Club

Dupler, A.W.

The air chambers of Reboulia hemisphaerica  
Bull. Torr. Club 48: 241-252 illus. S.1921  
[Dec.] no.9  
Literature cited: p.251-252.

Weatherwax, Paul.

Anomalies in maize and its relatives I Bull.  
Torr. Club 48: 253-255 illus. S.1921 [Dec.]  
False polyembryony no.9

Centralbl. Bakt. Abt. II

Fulmek, Leopold & Stift, A.

Ueber im Jahre 1920 erschienene bemerkenswerte  
mitteilungen auf dem gebiete der tierischen und  
pflanzlichen feinde der kartoffelpflanze.

Centralbl. Bakt. abt. 2, 54: 492-529 O.1921 no.20/24  
Krankheiten durch pilze, durch physiologische  
oder unbekante ursachen: p.496-516

Il Coltiv.

Gabotto, Luigi

La segala cornuta Il Colt. 67: 101-104  
Ag.1921 no.22

Cuba Rev.

Mell, C.D.

Some uncommon fruit trees of Cuba Cuba Rev.  
v.19, p.12-17 illus. N.1921

The rose apple or la pomarrosa, the genip or  
mamoncillo, China berry tree.

Deut. Landw. Presse.

Der kartoffelschorf und seine bekämpfung  
Deut. Landw. Presse 48: 644-645 N.2,1921 no.87

Oberstein,

Abschweiri- statt tauchverfahren bei der stein-  
brandbeizung Deut. Landw. Presse 48: 605  
O,12,1921 no.81







**THIS PAGE IS LOCKED TO FREE MEMBERS**

Purchase full membership to immediately unlock this page

# HISTORY

Tens of thousands of important historical sources, many previously unobtainable, are now available for the first time with a Forgotten Books Full Membership.

Unlimited Access  
\$8.99/month

**Continue**

\*Fair usage policy applies





## Journ. Plant Prot. (Byôchû-gai zasshi)

Titles furnished by Dr. Tanaka.

Herma, Takewo.

Shokubutsu tansobyô shiryô (Materials for the study of anthracnose of plants) No. 3. Hôrensô ni kiseisuru tanso byôkin (Anthracnose of spinach) Byochu-gai Zasshi (Journ. Plant Prot.) 8: 429-436 S.1921 no.9

In'yô Bunken (Literature cited): p.435-436.

Miyake, Ichirô &amp; Sekimoto, Kiyotarô.

Konchûrui ni kiseisuru kôjikin zoku no issku ni tsukite (On a species of Sterigmatocystis parasitic on certain insects) Byochu-gai Zasshi (Journ. Plant Prot.) 8: 436-441, 487-490 S., O.1921 no.9,10.

Matsumoto, Takashi.

Shokubutsu byôrigaku kenkyû (Phytopathological investigations) Byochu-gai Zasshi (Journ. Plant Prot.) 8: 441-445, 483-486 S., O.1921 no.9,10. Bibliography, p.444-445.

Nishikado, Yoshikazu.

Tanemono no byôgai ni tsukite (On diseases of seed grains) No.3. Byochu-gai Zasshi (Journ. Plant Prot.) 8: 445-452 S.1921 no.9

Murata, Jutarô

Sulden zassô amidoro-rui ni tsukite (On Spirogyra as a weed of rice field) No. 2. Byochu-gai Zasshi (Journ. Plant Prot.) 8: 452-461 S.1921 no.9

Oogawara, Kunisaburô.

Dôsekken-eki no chôsei oyobi shiyô jô kanjitaru koto ni tsuki (On certain precautions in preparing and using bordeaux-soap mixture) Byochu-gai Zasshi (Journ. Plant Prot.) 8: 462 S.1921 no.9

Nambu, Nobukata.

Byôho no byôgai chôsa ni tsukite (On disease survey of plant nursery) Byochu-gai Zasshi (Journ. Plant Prot.) 8: 491-493 O.1921 no.10

Hara, Kanesuke.

Shinzoku ni gen'insuru shokubutsu no byôgai sûshu (Certain diseases due to fungi belonging to new genera) Byochu-gai Zasshi (Journ. Plant Prot.) 8: 493-498 O.1921 no.10

Coccochorina Hottai Hara: C. japonica Hara: Coccochorella quercicola v. Höhn.: Coccochora Kusanoi v. Höhn.

Nishikado, Yoshikazu &amp; Miyake, Giichi.

Momidane no shôdoku narabini ine gomahagarebyô no yobôhō (Disinfection of seed rice in relation to the prevention of Helminthosporium rice blight) (2) Ryûsandô ni yoru shôdokuhō (Disinfection by means of copper sulphate) Byochu-gai Zasshi (Journ. Plant Prot.) 8: 498-506 O.1921 no.10

Ishikawa, Takitarô

Sekkwai iwô gôzai no dojô shôdokuryoku ni tsukite (On soil disinfecting power of lime-sulphur mixture) Byochu-gai Zasshi (Journ. Plant Prot.) 8: 506-509 O.1921 no.10.

Takinoto, Seitô

Tôgarashi no saikinbyô (A bacterial disease of red pepper) Byochu-gai Zasshi (Journ. Plant Prot.) 8: 510-511 O.1921 no.10

## Matières Grass.

Blin, Henri

Le sulf végétal vert de Chine et du Japan Mat. Grass. 13: 5970-72 N.15,1921 no.163

Graisses et beurres végétaux exotiques Mat. Grass. 13: 5972-73 N.15,1921 no.163





**THIS PAGE IS LOCKED TO FREE MEMBERS**  
Purchase full membership to immediately unlock this page



**Never be without a book!**

Forgotten Books Full Membership gives universal access to 797,885 books from our apps and website, across all your devices: tablet, phone, e-reader, laptop and desktop computer

**A library in your pocket for \$8.99/month**

**Continue**

\*Fair usage policy applies



Phytopath.

Orton, Clayton. & Freeman Weiss.

The reaction of first generation hybrid potatoes to the wart disease      Phytopath. 11: 303-310  
Ag. 1921 [Dec.]      no. 8

Reinking, O.A.

Fiji disease of the sugar cane in the Philippine Islands      Phytopath. 11: 334-337      pl. xv-xvi  
Ag. 1921 [Dec.]      no. 8

Rhoads, A.S.

Some new or little known hosts for wood-destroying fungi III      Phytopath. 11: 319-326      Ag. 1921 [Dec.]

Literature cited: p. 326

Roark, E.W., 1894-1918

The Septoria leaf spot of Rubus      Phytopath. 11: 328-333      Ag. 1921 [Dec.]      no. 8

*Mycosphaerella rubi* n.sp.

Literature cited: p. 331-333

Rumbold, Caroline & E.K. Tisdale.

Notes on *Phoma insidiosa* Tass. found on Sudan grass.      Phytopath. 11: 345      Ag. 1921 [Dec.]      no. 8

Shapovalov, M.

Russian mycological and phytopathological society      Phytopath. 11: 346-347      Ag. 1921 [Dec.]      no. 8

Taylor, M.W.

Internal aecia of *Puccinia albiperidia* Arthur      Phytopath. 11: 343-344      illus.      Ag. 1921 [Dec.]

Bibliographical foot notes      no. 8

Proc. Nat. Acad. Sci.

Blakeslee, A.F.

The globe, a simple trisomic mutant in *Datura*      Proc. Nat. Acad. 7: 148-152      My. 1921 [Nov.]      no. 5

Publ. Puget Sound Biol. Sta.

Holzinger, J.M. & T.C. Fry

Mosses of the Bureau of soils kelp expedition to Alaska.      Publ. Puget Sound Biol. Stat. 3: 23-64      My. 1921      no. 57/58

Bibliography: p. 61-64

Howard, G.E.

Extraction and separation of the pigments of *Nereocystis leuckeana*      Publ. Puget Sound Biol. Stat. 3: 79-91      illus.      O. 1921

Bibliography: p. 90-91.

Quart. Journ. Ind. Tea Assoc.

Bose, S.C.

Fungus blights of tea in North-east India during the season 1920      Quart. Journ. Indian Tea Assoc. 1921      p. 91-96      no. 2

Queensl. Nat.

White, C.T.

Notes on mistletoes      Queensl. Nat. 3: 39  
O. 1921

Rep. Iowa State Hort. Soc.

Pammel, L.H.

Recent literature on fungus diseases of plants      Rep. Iowa State Hort. Soc. 54 (1919): 104-161  
[1921 ?]

Schweiz. Apoth. Zeit.

Rosenthaler, L.

Beiträge zur blausäurefrage 9. Ueber den blausäuregehalt pilzinfizierter Hirschlorbeerblätter. 10. Ueber den einfluss von verwundungen auf den blausäuregehalt der Hirschlorbeerblätter      Schweiz. Apoth. Zeit. 59: 641-647      D. 1, 1921      no. 48







**THIS PAGE IS LOCKED TO FREE MEMBERS**

Purchase full membership to immediately unlock this page

# HISTORY

Tens of thousands of important historical sources, many previously unobtainable, are now available for the first time with a Forgotten Books Full Membership.

Unlimited Access  
\$8.99/month

**Continue**

\*Fair usage policy applies





Svensk. Bot. Tidskr.

Sylvé, Nils

L.J.Wahlstedt 1836-1917

Svensk. Bot.

Tidskr. 15: 272-277 port. N.1921 no.2/4

Utgivna botaniska skrifter: p.275-277

Tijdschr. Plantenz.

Bestrijding van steenbrand in tarwe en gerst

Tijdschr. Plantenz. 27: 101-103 1921 no.9

Berichten van den plantenziektenkundigen dienst  
no.42

Lek, H.A.A. van der

Over den invloed van enting en bastaardeering  
op de vatbaarheid voor parasitaire aantasting

Tijdschr. Plantenz. 27: 124-128 1921 no.11

Ritzema, Bos, Jan.

Solbar

Tijdschr. Plantenz. 27: 96

1921 no.8

Strepenziekte der gerst Tijdschr. Plantenz.

27: 103-104 1921 no.9

Berichten van den plantenziektenkundigen dienst  
no.43

U.S. Dept. Agr. Bull.

Kempton, J.H.

Inheritance of ramose inflorescence in maize

U.S. Dept. Agr. Bull. 971 20 p. xvi pl. D.3, 1921

Univ. Calif. Pub. Bot.

Smiley, F.J.

A report upon the boreal flora of the Sierra

Nevada of California Univ. Calif. Publ. Bot.

v.9 423 p. 1921

Zeitschr. Bot.

Renner, Otto

Heterogamie im weiblichen geschlecht und embryo-  
sackentwicklung bei den önotheren. Zeitschr.

Bot. 13: 609-621 illus. 1921 no.10

Zitierte literatur: p.621

Zeitschr. Wiss. Mikros.

Dischendorfer, Otto

Ueber die bläuung in pflanzenaschen durch chlor-  
zinkjod. Zeitschr. Wiss. Mikros. 38: 138-144

O.1921 no.2

Exper. Stat. Publ.

Batchelor, L.D.

Walnut culture in California

California Agr.

Exp. Stat. Bull. 332: 141-218 illus. Je.1921

Insects and disease pests: p.203-210

Horne, W.T. & E.O.Essig

Plant disease and pest control

California

Agr. Exp. Stat. Circ. 227 69 p. Je.1921

Rev. of Circ. no.204 (Handbook of plant dis-  
eases, by R.E.Smith, E.O.Essig & G.P.Gray)

Briggs, Glen

Para and Paspalum: two introduced grasses of

Guam Guam Agr. Exp. Stat. Bull. 1 44 p.

vi pl. D.1921

Krantz, F.A. & G.R.Bisby

Relation of mosaic to running-out of potatoes  
in Minnesota Minnesota Agr. Exp. Stat. Bull.

197 31 p. illus. S.1921

References: p.29-31

Shive, J.W.

Report of Department of plant physiology

Ann.

Rep. New Jersey Agr. Exp. Stat. 41: 385-412

1921

Cook, M.T.

Report of Department of plant pathology

Ann.

Rep. New Jersey Agr. Exp. Stat. 41: 555-610

1921.

Contents already given in list from reprint.





**THIS PAGE IS LOCKED TO FREE MEMBERS**  
Purchase full membership to immediately unlock this page



**Never be without a book!**

Forgotten Books Full Membership gives universal access to 797,885 books from our apps and website, across all your devices: tablet, phone, e-reader, laptop and desktop computer

**A library in your pocket for \$8.99/month**

**Continue**

\*Fair usage policy applies



Library, Bureau of Plant Industry  
Current Author Entries, 1921, List 73.  
Indexed - December 19-31, 1921.

Agr. News

The Sclerospora disease of sugar-cane in Formosa  
Agr. News 20: 382-383 N.26, 1921  
English summary by S.F. Ashby of transl. of Miya-  
ke's paper publ. as Bull. no. 1, Formosa Sugar Exp.  
Stat. in 1912.

Amer. Journ. Bot.

Ensign, M.R.  
Area of vein-islets in leaves of certain plants  
an age determinant Amer. Journ. Bot. 8: 433-  
441 pl. xxiii N. 1921 no. 9  
Bibliography: p. 441

Harris, J.A., E.W. Sinnott, J.Y. Pennypacker & G.B. Durham  
The interrelationships of the numbers of the two  
types of vascular bundles in the transition zone  
of the axis of *Phaseolus vulgaris* Amer. Journ.  
Bot. 8: 425-432 N. 1921 no. 9

Hoerner, G.R.

Miscellaneous studies on the crown rust of oats  
Amer. Journ. Bot. 8: 452-457 pl. xxiv N. 1921  
no. 9  
Literature cited: p. 457

Lyon, C.J.

Respiration and antagonism in *Elodea* Compara-  
tive studies in respiration XVIII Amer. Journ.  
Bot. 8: 458-463 N. 1921 no. 9

Mains, E.B.

Unusual rusts on *Nyssa* and *Urticastrum* Amer.  
Journ. Bot. 8: 442-451 illus. N. 1921 no. 9  
Contr. Bot. Dept. Purdue Exp. Stat.  
*Aplopsora* n.g. *A. nyssae*  
*Cerotelium dicentrae*

Raber, O.L.

The effect on permeability of (I) the same sub-  
stance as cation and anion, and (II) changing the  
valency of the same ion Amer. Journ. Bot. 8:  
464-470 N. 1921 no. 9  
Literature cited: p. 470

Ann. Appl. Biol.

Salmon, E.S.

On forms of the hop (*Humulus lupulus* L.) resis-  
tant to mildew (*Sphaerotheca humuli* (DC.) Burr.)  
7. Ann. Appl. Biol. 8: 146-163 N. 1921 no. 3/4

Wiltshire, S.P.

Studies on the apple canker fungus I Ann.  
Appl. Biol. 8: 182-192 illus. pl. iii  
N. 1921 no. 3/4  
References: p. 192  
I. Leaf scar infection.

Ann. Sci. Nat. Bot.

Gatin, C.L.

Première contribution à l'étude de l'embryon et  
de la germination des aracées Ann. Sci. Nat. X,  
Bot. 3: 145-169 x pl. on 5 N. 1921 no. 4

Magrou, Joseph

Symbiose et tubérisation Ann. Sci. Nat. X,  
Bot. 3: 181-296 incl. illus., ix pl. N. 1921  
Index bibliographique: p. 271-272 no. 4

Arb. Forsch.-Inst. Kartoffelb.

Knorr, P.

Versuchsergebnisse auf dem Gesamtgebiete des  
Kartoffelbaues im Jahre 1919- Arb. For-  
schungsinst. Kartoffelb. 4 80 p. 1921  
Krankheiten und ihre Bekämpfung: p. 68-73







**THIS PAGE IS LOCKED TO FREE MEMBERS**

Purchase full membership to immediately unlock this page

# HISTORY

Tens of thousands of important historical sources, many previously unobtainable, are now available for the first time with a Forgotten Books Full Membership.

Unlimited Access  
\$8.99/month

**Continue**

\*Fair usage policy applies





- Bull. Misc. Inform. Kew  
Dallimore, William  
The yellow pines of North America Bull.  
Misc. Inform. Kew 1921 p.330-335 D.1921 no.9
- Gamble, J.S.  
Flowering of *Arundinaria falcata* in the temperate  
house Bull. Misc. Inform. Kew 1921 p.302-506  
illus. N.1921 no.8
- Gamble, J.S.  
Notes on the flora of Madras (cont.) Bull.  
Misc. Inform. Kew 1921 p.312-316 N.1921 no.8
- Kew Royal gardens  
Decades kewenses plantarum novarum in herbario  
Horti regii conservatarum Decas CIV Bull.  
Misc. Inform. Kew 1921 p.307-312 N.1921 no.8
- Sprague, T.A.  
Alphabetical list of nomina conservanda Bull.  
Misc. Inform. Kew 1921 p.321-326 D.1921 no.9
- Uphof, J.C.T.  
The phytopathological service in the Netherlands  
and its colonies Bull. Misc. Inform. Kew  
1921 p.326-330 D.1921 no.9
- Bull. Soc. Path. Vég. France  
Blaringhem, Louis  
Note sur le blanc des chênes Bull. Soc. Path.  
Vég. France 8: 107-108 D.1921 no.3
- Foëx, Etienne  
Particularités présentées par un champignon de  
couche atteint de "Molle" *Hypomyces perniciosus*.  
Bull. Soc. Path. Vég. France 8: 105-106 illus.  
D.1921 no.3
- Résultats fournis par les bouillies sans cuivre  
pendant la campagne 1921 Bull. Soc. Path.  
Vég. France 8: 112-118 D.1921 no.3  
Compiled by E. Foëx
- Citrus Indust.  
Fulton, H.R., J.R. Winston, & J.J. Bowman  
Stem end rot of citrus fruit Citrus Ind.  
v.2, no.12, p.10, 22 D.1921
- Compt. Rend. Acad. Sci. Paris  
Chemin, E.  
Action corrosive des racines sur le marbre  
Compt. Rend. Acad. Sci. Paris 173: 1014-1016  
N.1921 no.21
- Colin, H.  
La greffe soleil-topinambour Compt. Rend.  
Acad. Sci. Paris 173: 852-854 N.1921 no.19
- Costantin, J.N. & Dufour.  
Recherches sur la biologie du *Monotropa*.  
Compt. Rend. Acad. Sci. Paris 173: 957-959  
N.1921 no.21  
Proposes the provisional name *Monotropomyces*  
*nigrescens* for fungus found on *Monotropa*.
- Dangeard, Pierre  
Sur la formation des grains d'aleurone dans  
l'albumen du ricin Compt. Rend. Acad. Sci.  
Paris 173: 857-859 illus. N.1921 no.19
- Eriksson, Jakob  
Nouvelles études biologiques sur la rouille  
des mauves (*Puccinia malvacearum* Mont.) Compt.  
Rend. Acad. Sci. Paris 173: 925-928 N.1921  
no.20





**THIS PAGE IS LOCKED TO FREE MEMBERS**  
Purchase full membership to immediately unlock this page



**Never be without a book!**

Forgotten Books Full Membership gives universal access to 797,885 books from our apps and website, across all your devices: tablet, phone, e-reader, laptop and desktop computer

**A library in your pocket for \$8.99/month**

**Continue**

\*Fair usage policy applies



- Journ. Amer. Pharm. Assoc.  
Kobler, L.F.  
"California bees" Journ. Amer. Pharm.  
Assoc. 10: 939-943 D.1921 no.12
- Viehöver, Arno & J.F. Clevenger  
The substitution of Convallaria flowers for  
chamomile Journ. Amer. Pharm. Assoc. 10:  
937-938 illus. D.1921 no.12
- Journ. Dept. Agr. So. Africa.  
Lansdell, K.A.  
Weeds of South Africa V Journ. Dept. Agr.  
So. Africa 3: 460-462 N.1921 no.5
- Journ. Dept. Agr. Victoria  
Brittlebank, C.C.  
Seed-borne diseases. "Take-all, Ophiobolus gra-  
minis, Sacc.; "flag smut", Urocystis tritici Koern.  
Journ. Dept. Agr. Victoria 19: 447. J1.1921 no.7
- Castella, F. de  
Bordeaux mixture, should it be acid or alkaline?  
Journ. Dept. Agr. Victoria 18: 749-754 D.1920
- Journ. Gen. Physiol.  
Smith, E.P.  
A preliminary stage in the progress of ether  
anesthesia Journ. Gen. Physiol. 4: 157-162  
N.20,1921 no.2  
Comparative studies on respiration XIX  
Experiments with wheat
- Inman, O.L.  
The cause of partial recovery Journ. Gen.  
Phys. 4: 171-175 N.20,1921 no.2  
Comparative studies on respiration XX  
Experiments on Chlorella
- Journ. Straits Br. R. Asiatic Soc.  
Burkill, I.H. & J.C. Moulton  
Odoardo Beccari Journ. Straits Br. Roy.  
Asiatic Soc. 83: 166-173 Ap.1921
- Merrill, E.D.  
A bibliographic enumeration of Bornean plants  
Journ. Straits Br. Roy. Asiatic Soc. Special No.  
S.1921 637 p.
- Malpighia  
Buscalioni, Luigi  
Il legno crittogamico del fascio vascolare semi-  
nale di talune angiosperme considerato nei suoi rap-  
porti colle moderne teorie filogenetiche Mal-  
pighia 29: 46-80, 113-204 pl.i-iii 1921 no.1-4  
Bibliografia (Letterature dell'argomento): p.182-  
197
- Buscalioni, Luigi & Muscatello, Giuseppe  
Studio monografico sulle specie americane del gen.  
"Saurauia" Willd. (cont.) Malpighia 29: 1-32, 97-  
112 1921 Fasc. 1-4
- Meded. Inst. Plantenz. Dep. Landb. &c. Nederl. Ind.  
Rands, R.D.  
Histological studies on the brown bast disease  
of plantation rubber Meded. Inst. Plantenz.  
Nederl.-Ind. no.49 27 p. 9 pl. (1 col.) 1921  
Literature cited: p.26-27
- Nat. Hist.  
Anthony, H.E.  
From humid forest to snow-capped height in  
Ecuador Nat. Hist. 21: 459-473 illus.  
S./O.1921 no.5