

**rdx<sup>®</sup>**

# *Product Manual*

For QuikStation<sup>®</sup> 4 and QuikStation 8 Appliances



**©2016-18 Tandberg Data GmbH All rights reserved.**

Overland®, Overland Storage®, ARCVault®, DynamicRAID®, GuardianOS®, NEO®, NEO Series®, PowerLoader®, Protection OS®, RAINcloud®, REO®, REO 4000®, REO Series®, Snap Appliance®, Snap Care® (EU only), SnapSAN®, SnapScale®, SnapScale X2®, SnapServer®, StorAssure®, Ultamus®, VR2®, and XchangeNOW® are registered trademarks of Overland Storage, Inc.

Tandberg Data®, AccuGuard®, AccuVault®, DPS1000 Series®, DPS1100®, DPS1200®, DPS2000®, Magnum®, QuikStation®, QuikStor®, RDX®, RDXPRO®, StorageLibrary®, StorageLoader®, Tandberg SecureService®, Tandberg StorageLibrary®, and VXA® are registered trademarks of Tandberg Data, Inc.

Desktop Cloud Orchestrator® and V3® are registered trademarks of Sphere 3D Corp.

Campus Cluster™, NEO Agility™, RapidRebuild™, Snap ECR™, Snap Encrypted Continuous Replication™, SnapExpansion XSR™, SnapScale X4™, SnapServer DX Series™, SnapServer XSD Series™, SnapServer XSD40™, SnapServer XSR Series™, SnapServer XSR40™, SnapServer XSR120™, SnapServer Manager™, SnapStorage Manager™, and SnapSync™ are trademarks of Overland Storage, Inc.

BizNAS™, QuadPak™, and RDX+™ are trademarks of Tandberg Data, Inc.

G-Series™, Glassware 2.0™, and SnapCLOUD™ are trademarks of Sphere 3D Corp.

All other brand names or trademarks are the property of their respective owners.

The names of companies and individuals used in examples are fictitious and intended to illustrate the use of the software. Any resemblance to actual companies or individuals, whether past or present, is coincidental.

**PROPRIETARY NOTICE**

All information contained in or disclosed by this document is considered proprietary by Tandberg Data GmbH. By accepting this material the recipient agrees that this material and the information contained therein are held in confidence and in trust and will not be used, reproduced in whole or in part, nor its contents revealed to others, except to meet the purpose for which it was delivered. It is understood that no right is conveyed to reproduce or have reproduced any item herein disclosed without express permission from Tandberg Data GmbH.

Tandberg Data GmbH. provides this manual as is, without warranty of any kind, either expressed or implied, including, but not limited to, the implied warranties of merchantability and fitness for a particular purpose. Tandberg Data GmbH. may make improvements or changes in the product(s) or programs described in this manual at any time. These changes will be incorporated in new editions of this publication.

Tandberg Data GmbH. assumes no responsibility for the accuracy, completeness, sufficiency, or usefulness of this manual, nor for any problem that might arise from the use of the information in this manual.

**REVISION HISTORY**

Revision	Date	Description
A	June 2016	Initial release
B	June 2017	Minor fixes and updates
C	December 2017	Minor fixes including static IP configuration
D	November 2018	Added new hardware options

Overland-Tandberg  
 4542 Ruffner Street, Suite 250  
 San Diego, CA 92111 USA  
 TEL 1.800.729.8725 (toll free)  
 1.858.571.5555  
 FAX 1.858.571.3664

[www.overlandstorage.com](http://www.overlandstorage.com)

Tandberg Data  
 Feldstraße 81  
 44141 Dortmund, Germany

TEL +49 231 5436 0  
 FAX +49 231 5436 111

[www.tandbergdata.com](http://www.tandbergdata.com)





# Preface

## Audience and Purpose

This guide describes how to install and operate an RDX QuikStation appliance and is intended for use by anyone deploying the RDX QuikStation 4 or the RDX QuikStation 8 into their network environment. Familiarity with system and network configuration is highly recommended.

The information in this guide applies to both the RDX QuikStation 4 and the RDX QuikStation 8. When there is a significant operational difference, then either the RDX QuikStation 4 or RDX QuikStation 8 is specified.

## Organization

The following chapters are included in this guide:

### Overview

- [Chapter 1, “Product Overview,”](#) provides an overview of the features and components of the RDX QuikStation.

### Installation and Setup

- [Chapter 2, “Initial Setup and Configuration,”](#) describes information on how to rack-mount, connect, and initially configure the RDX QuikStation.
- [Chapter 3, “iSCSI Configuration,”](#) describes how to connect host computers to RDX QuikStation iSCSI targets, including how to set up iSCSI security.

### Using the RDX Remote Management Console

- [Chapter 4, “System Configuration,”](#) describes RDX QuikStation system configuration tasks, such as network configuration and user account management.
- [Chapter 5, “Logical Device Management,”](#) provides information about the logical device interface in the Remote Management Console.
- [Chapter 6, “Manage Tape Library Configurations,”](#) shows how to do additional configuration tasks from the **Logical Device** interface.
- [Chapter 7, “Physical Device Management,”](#) provides information about the physical device interface in the Remote Management Console, including ejecting RDX media and reformatting and cloning data.
- [Chapter 8, “System Maintenance,”](#) describes RDX QuikStation system maintenance tasks, such as importing and exporting configuration files and updating firmware.

## Supplemental Information

- [Appendix A, “Troubleshooting,”](#) provides basic troubleshooting information.
- [Appendix B, “Specifications,”](#) provides product specifications.
- [Appendix C, “Safety Guidelines,”](#) describes important safety precautions to observe when using the RDX QuikStation.

## Product Documentation & Software Updates

Product documentation and additional information are available online. Point your browser to:

<https://community.sphere3d.com/community/documentation/rdx>

For additional information about the RDX QuikStation, refer to the following publications:

- [RDX QuikStation 4 Quick Start Guide](#)
- [RDX QuikStation 8 Quick Start Guide](#)
- [RDX QuikStation Knowledge Base](#) articles available online.

## Technical Support

For help configuring and using your RDX appliance, email our technical support staff using the Online Support email addresses for your region.

[Support - Americas](#)



[Support - Asia Pacific and Middle East](#)

[Support - Europe and Africa](#)

For additional assistance, search The Support section at <http://www.tandbergdata.com>.

## Conventions

This document exercises several alerts and typographical conventions.

Convention	Description & Usage
 <b>WARNING</b>	A <i>Warning</i> contains information concerning personal safety. Failure to follow directions in the Warning could result in bodily harm or death.
<b>WARNUNG</b>	Eine <i>Warnung</i> enthält Informationen zur persönlichen Sicherheit. Das Nichtbeachten der Anweisungen in der Warnung kann zu Verletzungen oder zum Tod führen.
<b>AVERTISSEMENT</b>	Un <i>avertissement</i> contient des informations relatives à la sécurité personnelle. Ignorer les instructions dans l'avertissement peut entraîner des lésions corporelles ou la mort.
 <b>CAUTION</b>	A <i>Caution</i> contains information that the user needs to know to avoid damaging or permanently deleting data or causing physical damage to the hardware or system.
 <b>IMPORTANT</b>	An <i>Important</i> note is a type of note that provides information essential to the completion of a task or that can impact the product and its function.

Convention	Description & Usage
<b>Item_name</b>	Words in this special boldface font indicate the names of buttons or pages found in the Web Management Interface.
Ctrl-Alt-r	This type of format details the keys you press simultaneously. In this example, hold down the <b>Ctrl</b> and <b>Alt</b> keys and press the <b>r</b> key.
NOTE	A Note indicates neutral or positive information that emphasizes or supplements important points of the main text. A note supplies information that may apply only in special cases, for example, memory limitations or details that apply to specific program versions.
Menu Flow Indicator (>)	Words with a greater than sign between them indicate the flow of actions to accomplish a task. For example, <b>Setup &gt; User &gt; Password</b> indicates that you should click the <b>Setup</b> tab, then the <b>User</b> secondary tab, and finally the <b>Password</b> button to accomplish a task.
<b>Courier Italic</b>	A variable for which you must substitute a value.
<b>Courier Bold</b>	Commands you enter in a command-line interface (CLI).

Information contained in this guide has been reviewed for accuracy, but not for product warranty because of the various environments, operating systems, or settings involved. Information and specifications may change without notice.



# Contents

## Preface

Organization .....	3
Overview .....	3
Installation and Setup .....	3
Using the RDX Remote Management Console .....	3
Supplemental Information .....	4
Conventions .....	4

## Chapter 1: Product Overview

RDX QuikStation Features .....	11
Configuration Flexibility .....	11
Tandberg Data RDX Removable Disk Technology .....	11
High Performance and Capacity .....	11
Compatible with Major Backup Software .....	12
Integrated Web-based Management .....	12
Multi-Gigabit Ethernet .....	12
Compact Design .....	12
RDX QuikStation 4 Components .....	12
Front Components .....	12
Rear Components .....	13
RDX QuikStation 8 Components .....	14
Front Components .....	14
Rear Components .....	16

## Chapter 2: Initial Setup and Configuration

Obtain the IP Address .....	17
Assign a Static IP Address .....	18
Automatically Assigning a DHCP IP Address .....	18
Connect to Remote Management Console .....	18
Configuring the RDX QuikStation .....	19
Setting the Language .....	19
Logical Device Type .....	20
System Settings .....	20

## Chapter 3: iSCSI Configuration

iSCSI Configuration Overview .....	22
Connecting to iSCSI Targets Without Authentication .....	23
Connecting iSCSI Targets for Windows .....	23
Connecting iSCSI Targets for Linux .....	26
Connecting iSCSI Targets for Mac OS X .....	27
Set iSCSI Security .....	30
Setting iSCSI Security in the Remote Management Console .....	31

Connecting iSCSI Targets with CHAP for Windows .....	33
Connecting iSCSI Targets with CHAP for Linux .....	34
Connecting iSCSI Targets with CHAP for Mac OS X .....	35

## Chapter 4: System Configuration

System Settings Overview .....	38
Date and Time Configuration .....	39
Network Configuration .....	40
Port Configuration Options .....	44
Notification Configuration .....	45
Setting Basic Email Notification .....	46
Setting SMTP Authentication .....	46
Customizing Email Subject and From Address .....	47
User Management .....	47
Group Permissions Overview .....	47
Adding Users to a Group .....	48
Removing Users from a Group .....	49
Editing User Information .....	49
Recovering the Built-In Administrator Password .....	50
Convert Device Type .....	54
Options for RDX QuikStation .....	55
Setting Removable Disk Options .....	56
Setting the Auto-Insert Option .....	57

## Chapter 5: Logical Device Management

Logical Device Type Overview .....	60
Select the Logical Device Type .....	61
RDX Targets .....	62
RDX Individual Dock Drives .....	62
RDX Logical Volume .....	63
Logical Volumes .....	65
Creating a Logical Volume .....	65
Importing a Logical Volume .....	66
Expanding a Logical Volume .....	67
Erasing a Logical Volume .....	68
Exporting the Logical Volume .....	69
Protected Volumes .....	70
RDX Protected Volume .....	70
Creating a Protected Volume .....	72
Importing a Protected Volume .....	72
Expanding a Protected Volume .....	73
Expanding a Fixed Logical Volume File System for a Window Host .....	74
Expanding a Removable Logical Volume File for a Windows Host .....	76
Erasing a Protected Volume .....	77
Exporting the Protected Volume .....	77
Recovering a Degraded Protected Volume .....	78
Disk Autoloader .....	80
View Logical Properties for Autoloaders .....	81
View Active iSCSI Connections Autoloaders .....	81
Move a Media Cartridge .....	81
Set the Autoloader Option .....	82

**Chapter 6: Manage Tape Library Configurations**

View Logical Properties for Tape Libraries .....	83
View Active iSCSI Connections for Tape Libraries .....	85
Move a Media Cartridge .....	85
Set the Unique Inquiry Option .....	86
iSCSI Device General Information .....	87
Customize the iSCSI Devices View .....	89
View Active iSCSI Connections for iSCSI Devices .....	89

**Chapter 7: Physical Device Management**

Viewing Physical Device Properties .....	91
Ejecting RDX Media .....	92
Reformatting RDX Media .....	93
Cloning Data .....	93

**Chapter 8: System Maintenance**

System Maintenance Overview .....	96
Generate System Logs .....	97
Diagnostics Tab Options .....	97
RDX QuikStation Restart and Shutdown .....	98
System Restart .....	99
System Shutdown .....	99
Export RDX QuikStation System Configuration Files .....	99
Import RDX QuikStation System Configuration Files .....	100
Manually Update RDX QuikStation Firmware .....	101
Use a USB Flash Drive for System Tasks .....	102
Use the IPMI Remote Management Interface .....	103

**Appendix A: Troubleshooting**

Basic Troubleshooting Information .....	104
---	-----

**Appendix B: Specifications**

Physical Specifications .....	105
QuikStation 4 Desktop Appliance .....	105
QuikStation 4 Rackmount Appliance .....	106
QuikStation 8 Rackmount Appliances .....	106
Power Specifications .....	107
Environmental Specifications .....	107
Safety and Regulatory Agency Compliance .....	107
European Community .....	108
Waste of Electronic and Electrical Equipment (WEEE) .....	108
Australia and New Zealand .....	109
China RoHS .....	109
Japan .....	109
Korea .....	110
United States: FCC Declaration of Conformity .....	110

**Appendix C: Safety Guidelines**

General Safety Precautions .....	112
Electrical Safety Precautions .....	112



ESD Precautions .....113

## Index

# 1

## Product Overview

The RDX QuikStation 4 and RDX QuikStation 8 are multi-drive, network-attached, removable-disk arrays built on RDX technology. They combine the removability, durability, and economy of tape with the random accessibility and performance of disk.

### QuikStation 4 Rack Mount



### QuikStation 4 Desktop



### QuikStation 8 Rack Mount



### Topics in Product Overview:

- [RDX QuikStation Features](#)
- [RDX QuikStation 4 Components](#)
- [RDX QuikStation 8 Components](#)

## RDX QuikStation Features

Both the RDX QuikStation 4 and QuikStation 8 can be used with different RDX media sizes and configurations resulting in the storage capacity being adapted to match online storage needs with unlimited offline capacity. The RDX QuikStation 4 can offer as much as 20 TB of online capacity when used with 5 TB RDX media, while the QuikStation 8 can offer as much as 40 TB of online capacity when used with 5 TB RDX media.

This section provides an overview of the RDX QuikStation's features.

### Configuration Flexibility

You can configure the RDX QuikStation as individual Tandberg Data RDX drives with removable iSCSI disk targets or as RDX logical volumes that combine the capacity of the RDX media available.

#### RDX QuikStation 4

You can configure the RDX QuikStation 4 as four Tandberg Data RDX drives with four removable iSCSI disk targets or a single RDX logical volume combining the capacity of up to four RDX media. The logical volume can be protected against the loss of a disk.

You can also configure the RDX QuikStation 4 as a disk autoloader which can automatically load the next disk when one is ejected.

#### RDX QuikStation 8

You can configure the RDX QuikStation 8 as eight Tandberg Data RDX drives with eight removable iSCSI disk targets or two RDX logical volumes combining the capacity of up to four RDX media. The logical volumes can be protected against the loss of a disk.

It is also possible to create a protected logical volume of all eight disks which can continue to operate with the loss of two drives.

The RDX QuikStation 8 can be configured as a virtual tape library. You can also configure the RDX QuikStation 8 as a disk autoloader which can automatically load the next disk when one is ejected.

### Tandberg Data RDX Removable Disk Technology

RDX data cartridges combine the removability and durability of tape with the random access and performance of disk. RDX cartridges have up to a 30-year media shelf life, and a shock-proof and static-proof cartridge design that makes them ideal for data archiving.

### High Performance and Capacity

When configured as a virtual Tandberg Data StorageLibrary T24, the RDX QuikStation can simultaneously read and write from all RDX docks.

#### RDX QuikStation 4

- When configured as four removable disks, the RDX QuikStation 4 can simultaneously read and write media from all four RDX docks.
- With all four docks using 5 TB RDX media, the RDX QuikStation 4 has an online capacity of 20 TB and unlimited offline storage capacity.

### RDX QuikStation 8

- When configured as eight removable disks, the RDX QuikStation 8 can simultaneously read and write media from all eight RDX docks.
- With all eight docks using 5 TB RDX media, the RDX QuikStation 8 has an online capacity of 40 TB and unlimited offline storage capacity.
- Faster speeds can be obtained on an RDX QuikStation 8 dual 10 GbE model if both 10 Gb Ethernet ports are connected to 10 GigE hosts.

### Compatible with Major Backup Software

The RDX QuikStation is compatible with major backup software applications. For a complete list of backup software applications that are compatible with the RDX QuikStation, visit the Tandberg Data website ([www.tandbergdata.com](http://www.tandbergdata.com)), or contact your backup software vendor.

### Integrated Web-based Management

The RDX QuikStation Remote Management Console allows you to use a standard web browser from any location to manage, control, diagnose, and configure security for the RDX QuikStation.

### Multi-Gigabit Ethernet

Depending on the model, the RDX QuikStation 4 has either two or four 1 GbE ports to provide failover protection and high availability network connectivity. The RDX QuikStation 8, depending on the model, has either four 1 GbE ports, four 1 GbE and one 10 GbE ports, or two 10 GbE ports. You can configure the Ethernet ports for either bonded or split setup, depending on your needs (see “[Port Configuration Options](#)” on page 44).

### Compact Design

The RDX QuikStation 4 uses only one unit (1U) of rack space and is also available as a desktop unit, while the RDX QuikStation 8 only uses two units (2U) of rack space, minimizing the impact on data center space requirements.

## RDX QuikStation 4 Components

This section describes the RDX QuikStation 4’s front panel and back panel components.

### Front Components

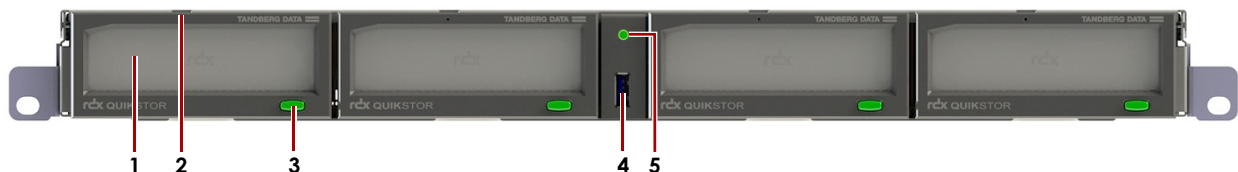

#	Description
1	RDX dock (four each)
2	Emergency-eject keyhole (centered above each dock)
	<b>NOTE:</b> To use the emergency-eject function, use the Eject Key (included with the RDX QuikStation) and insert it into the keyhole. You can also straighten a paper clip and insert it into the keyhole. The paper clip needs to be sturdy enough to engage the eject function.
3	RDX media-eject button/Status LED (four each).
4	USB port used for configuration and diagnostics
5	Power button with LED (green when power is ON)

### RDX Media-Eject Button/Status LED

The following table describes Eject Button Status LED functionality.

LED	Status
Off (no color)	The dock does not have power.
Green	Power is ON and the dock is working properly.
Blinking Green	The RDX dock is ejecting media.
Amber	A fault condition exists with the dock.
Blinking Amber	A host computer is accessing the media. Media eject is prevented by software.

## Rear Components

### Model With Two 1 GbE Ports

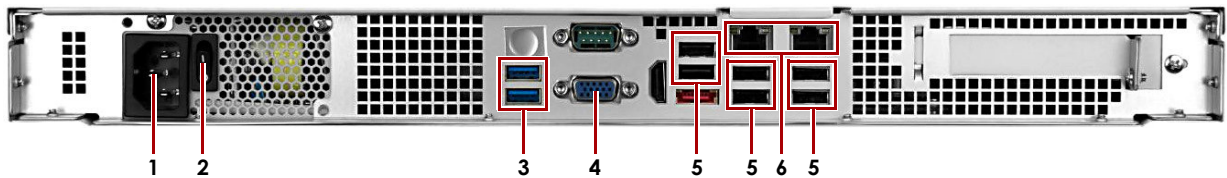

#	Description
1	AC power plug
2	Power switch
3	USB 3.0 ports (2)
4	VGA/Display port
5	USB 2.0 ports (6)
6	1Gb Ethernet ports (2)

### Model With Four 1 GbE Ports

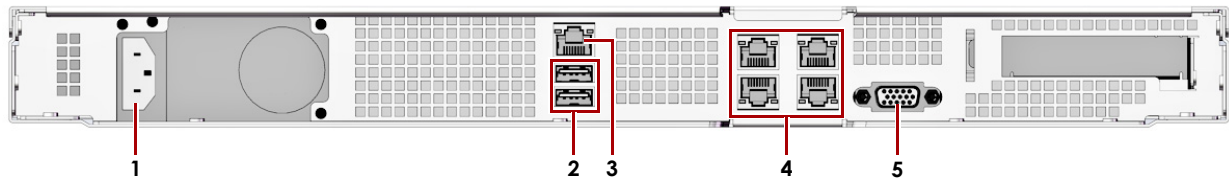

#	Description
1	AC power plug
2	USB 2.0 Ports (2)
3	Ethernet port - IPMI remote management interface
4	1 GbE Ports (4)
5	VGA connector

## RDX QuikStation 8 Components

This section describes front panel and back panel components of the RDX QuikStation 8.

### Front Components

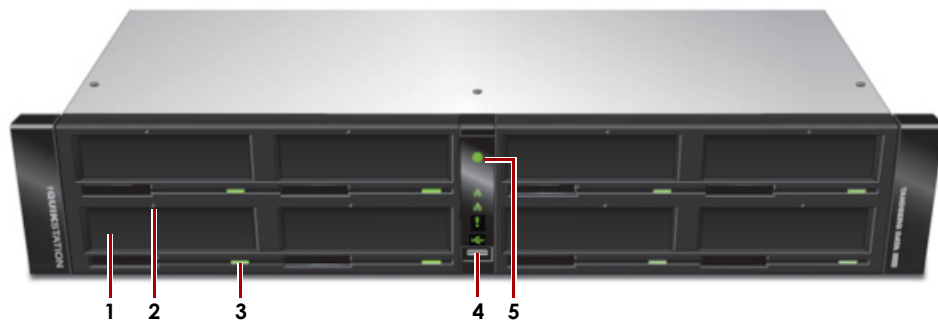

#	Description
1	RDX dock (eight each)
2	Emergency-eject keyhole (centered above each dock) <b>NOTE:</b> To use the emergency-eject function, use the Eject Key (included with the RDX QuikStation) and insert it into the keyhole. You can also straighten a paper clip and insert it into the keyhole. The paper clip needs to be sturdy enough to engage the eject function.
3	RDX media-eject button/Status LED (eight each)
4	USB port used for configuration and diagnostics
5	Power button





## RDX Dock Media-Eject button Status LED

The following table describes Eject Button Status LED functionality.

LED	Status
Off (no color)	The dock does not have power.
Green	Power is ON and the dock is working properly.
Blinking Green	The RDX dock is ejecting media.
Amber	A fault condition exists with the dock.
Blinking Amber	A host computer is accessing the media. Media eject is prevented by software.

## Front Panel LEDs

The following table describes the power LED icons on a QuikStation 8.

LED Usage	Appearance	Description
10Gb connected		<p>Software polls 10Gb interface for activity.</p> <ul style="list-style-type: none"> <li>If there is activity, the LED is refreshed.</li> <li>If there is no activity, the LED is not refreshed.</li> </ul> <p>Hardware will turn on the LED when refreshed. Hardware will turn off the LED if not refreshed.</p>
1Gb connected		<p>Software polls 1Gb interface for activity.</p> <ul style="list-style-type: none"> <li>If there is activity, the LED is refreshed.</li> <li>If there is no activity, the LED is not refreshed.</li> </ul> <p>Hardware will turn on the LED when refreshed. Hardware will turn off the LED if not refreshed.</p>
Warning		<p>Turned on when there is an error or warning condition that requires the user to check the GUI.</p>
USB in use		<p>On or blinking when the front panel USB ports is in use for reading action files or writing status files.</p> <p><b>CAUTION:</b> To prevent the loss of data, do not remove the USB media when it is active. Only remove the USB media when the LED is off, indicating all activity is complete.</p>

## Rear Components

**NOTE:** Ports vary depending on the model of QuikStation 8.

### 8930-RDX & 8940-RDX Versions

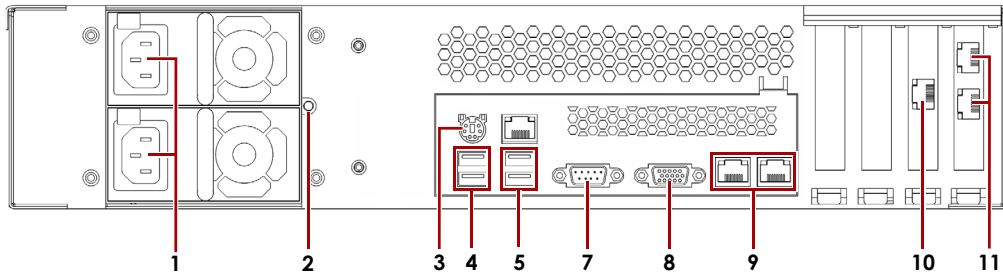

### 8943-RDX Version

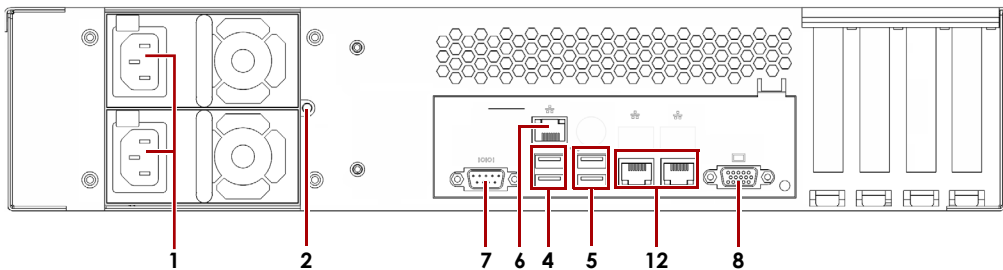

#	Description
1	AC Power plugs (2nd power supply optional)
2	Power Supply Reset
3	Mouse/keyboard connector (green/purple)
4	USB 2.0 ports (2)
5	USB 3.0 ports (2)
6	Ethernet port - IPMI remote management interface
7	Serial connector
8	VGA connector
9	1 GbE ports (2 built-in, models 8930-RDX and 8940-RDX)
10	10 GbE port (on card, model 8940-RDX)
11	1 GbE ports (2 on card, models 8930-RDX and 8940-RDX)
12	10 GbE ports (2, model 8943-RDX)



# Initial Setup and Configuration

This section covers the initial setup and configuration of a RDX QuikStation 4 or RDX QuikStation 8.

**NOTE:** For information concerning the installation and wiring of your RDX QuikStation hardware, either desktop or rack-mount appliance, refer to either the *RDX QuikStation 4 Quick Start Guide* or the *RDX QuikStation 8 Quick Start Guide*.

## Topics in Setup and Configuration:

- [Obtain the IP Address](#)
- [Assign a Static IP Address](#)
- [Automatically Assigning a DHCP IP Address](#)
- [Connect to Remote Management Console](#)
- [Configuring the RDX QuikStation](#)

## Obtain the IP Address

Once the appliance is installed, either on the desktop or rack, and the cables are attached, an IP address is needed to continue the configuration.

The default network configuration is set for dynamic IP addresses (DHCP), but static IP addresses are also supported. To determine an IP address:

1. Attach a **monitor** to the VGA/display port.
2. **Power on** the unit by pressing the power button.  
After the unit initializes, the IP addresses are displayed.

The IP address may also be obtained using a USB stick with a single MBR partition formatted with either FAT32 or NTFS:

1. Create an empty **network.info** file on a USB stick.
2. **Insert the stick** in the USB port on the front of the unit and wait at least 30 seconds for the network configuration to download to the **network.info** file.
3. Move the USB stick to a **host computer** and scan the updated **network.info** file to determine the available IP addresses.

## Assign a Static IP Address

If DHCP support is not enabled, set a static IP address for the unit:

1. Create a **network.conf** file on a USB stick that contains the following entries:

```
BOND0_IP4_CONFIG=static
BOND0_IP4_ADDR=nnn.nnn.nnn.nnn
BOND0_IP4_GW=nnn.nnn.nnn.nnn
BOND0_IP4_PREFIX=nn
```

Insert your IP address, gateway, and prefix. For example:

```
BOND0_IP4_CONFIG=static
BOND0_IP4_ADDR=192.168.10.111
BOND0_IP4_GW=192.168.10.1
BOND0_IP4_PREFIX=24
```

2. **Insert the stick** in the USB port on the front of the unit and wait at least two minutes for the **network.conf** file to update.

The Remote Management Console should now be available at the static IP address selected. For more information on how to configure IP addresses, refer to [“Network Configuration” on page 40](#).

## Automatically Assigning a DHCP IP Address

To revert to the default DHCP setting and automatically assign an IP address for the unit:

1. Create a **network.conf** file on a USB stick that contains only the following entry for the IPv4 address.

```
BOND0_IP4_CONFIG=dhcp
```

**NOTE:** No other parameters should be present in this case. The file content is case sensitive. Start the text from the first column and make sure there is no white space around the equal sign (=).

2. Insert the USB stick in the USB port on the front of the unit and wait at least one minute for the **network.conf** file to update.
3. Remove the USB stick from the front port.

The unit will restart with the updated DHCP network settings.

## Connect to Remote Management Console

Use a web browser to connect to the RDX QuikStation Remote Management Console from any computer on the same network as the RDX QuikStation. Supported operating systems include Microsoft Windows, Linux, and Apple MacOS.

To connect to the Remote Management Console:

1. Obtain the unit's **IP address**.  
See [“Obtain the IP Address” on page 17](#).
2. From a network host, type the RDX QuikStation **IP address** in a web browser.  
Use the format **http://<RDX\_QuikStation\_IP\_Address>**.

3. Sign in to the **Remote Management Console**.  
The default user name/password (**Admin/Admin!**).

**NOTE:** Passwords are case-sensitive.

## Configuring the RDX QuikStation

You need to configure your RDX QuikStation with a few basic settings to prepare it for use.

### Setting the Language

The language used by the Remote Management Console can be changed by any user at any time from any page. Administrative permissions are not required.

To change the language:

1. From any Remote Management Console window, click the **language drop-down menu** at the bottom of the active window.

In the example below, the login box is shown.

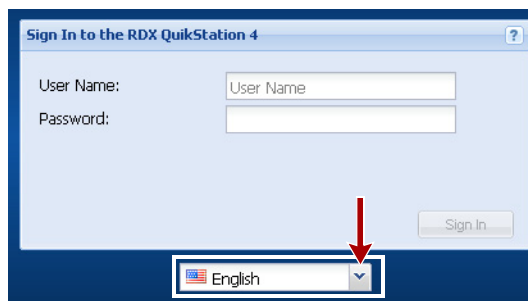

2. At the menu of languages available, select the desired language.

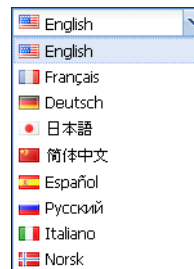

The menu closes and the dialog window appears in the selected language.

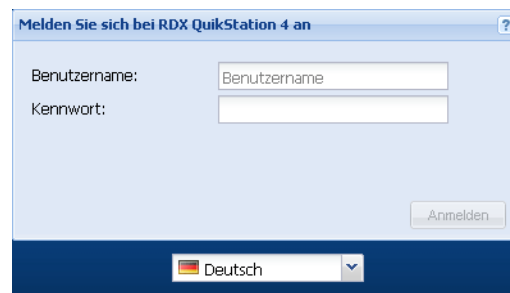

All subsequent pages will appear in the selected language.

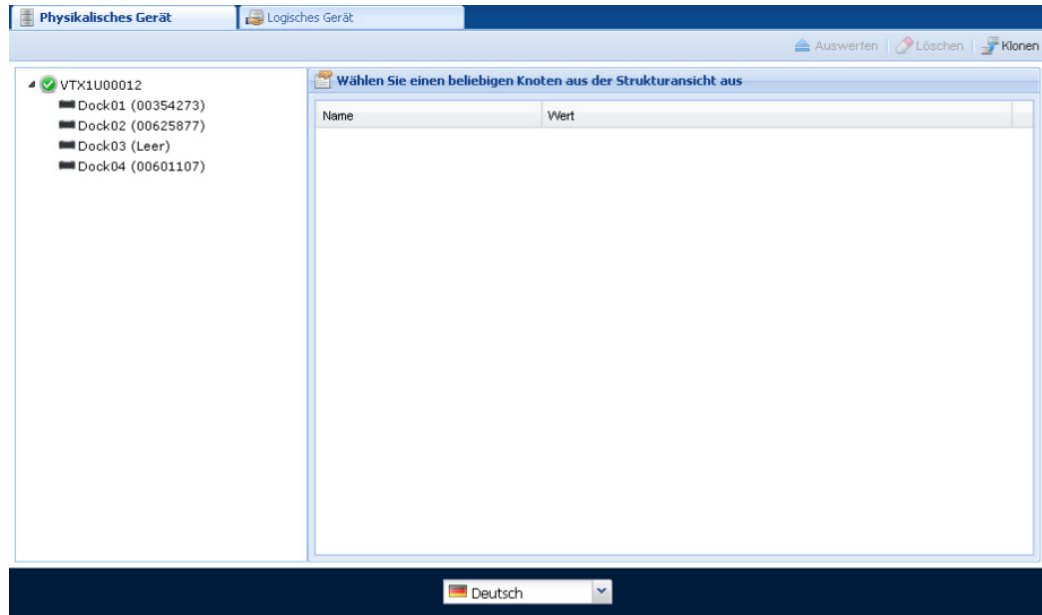

### Logical Device Type

You can configure your RDX QuikStation as multiple RDX drives (four or eight) or one RDX Logical Volume. The unit is shipped in the multiple RDX drive configuration.

For more information about best use for each logical device type, see [“Select the Logical Device Type” on page 61](#).

### System Settings

Refer to the table below for the recommended RDX QuikStation system settings. For more information, see [“System Settings Overview” on page 38](#).

Setting	Purpose	Where to find
<b>Date/Time</b>	Set the date and time to your time zone to receive accurate system and troubleshooting information. To avoid time drift, provide the NTP server address.	From the main menu bar in the Remote Management Console, go to <b>System Settings &gt; Date/Time</b> . See <a href="#">“Date and Time Configuration” on page 39</a> for more information.
<b>Network Information</b>	Tandberg Data recommends that you assign a static IP address to prevent inadvertent IP address changes of the iSCSI target. You can also configure optional DNS server addressing information.	From the main menu bar in the Remote Management Console, go to <b>System Settings &gt; Network</b> . The RDX QuikStation automatically reboots after you have made your network changes. See <a href="#">“Network Configuration” on page 40</a> for more information.

Setting	Purpose	Where to find
<b>Email Notification</b>	A valid email address is needed for logging, error reporting, and password recovery.	From the main menu bar in the Remote Management Console, go to <b>System Settings &gt; Notification</b> . See <a href="#">“Notification Configuration” on page 45</a> for more information.
<b>User Management</b>	As a best practice, change the built-in administrator account password.	From the main menu bar in the Remote Management Console, go to <b>System Settings &gt; User</b> . See <a href="#">“Editing a Password” on page 50</a> for more information.

# iSCSI Configuration

The data that you want to store, back up, and restore is transferred from your host computers to the RDX QuikStation via the iSCSI (Internet Small Computer System Interface) protocol. In iSCSI terminology, a host computer is referred to as an “initiator” and the storage device it connects to as the iSCSI “target.”

## Topics in iSCSI Configuration:

- [iSCSI Configuration Overview](#)
- [Connecting to iSCSI Targets Without Authentication](#)
- [Set iSCSI Security](#)

## iSCSI Configuration Overview

Before you can begin to back up and restore data with the RDX QuikStation, the host computers (initiators) must establish an iSCSI connection to the storage targets on the RDX QuikStation.

To establish an iSCSI connection, you need to have iSCSI initiator software installed on the host computers. Verify that the host computer OS has the iSCSI initiator software installed.

Depending on how you configured the logical device type for the RDX QuikStation (see [“Select the Logical Device Type” on page 61](#)), you will have one to four (RDX QuikStation 4) or one to eight (RDX QuikStation 8) iSCSI targets to connect.

**NOTE:** For more information about viewing iSCSI targets, see [“iSCSI Device General Information” on page 87](#).

You can configure iSCSI initiators with or without iSCSI security. The RDX QuikStation supports the one-way Challenge Handshake Authentication Protocol (CHAP). The CHAP protocol is used to authenticate iSCSI connections and is based upon the initiator and target sharing a *secret* (a security key that is similar to a password).

With CHAP authentication, the iSCSI target (storage device) authenticates the initiator (host computer). The secret is set just for the target. All initiators that want to access that target need to use the same secret to connect to the target. For more information, see [“Set iSCSI Security” on page 30](#).

The following describes iSCSI Management rules for the RDX QuikStation iSCSI devices:

- Libraries and autoloaders can have up to 10 initiator users (using CHAP) or host computers (using host authentication).
- Single iSCSI storage targets (RDX drives, tape drives, logical volumes, and protected volumes) can only have one initiator user (using CHAP) or host computer (using host authentication).

- If the **System > Allow multiple host connections** option has been set (see [“Options for RDX QuikStation” on page 55](#)) then up to 10 initiator users (using CHAP) or host computers (using host authentication) can be set for each iSCSI storage target including RDX drives, tape drives, logical volumes, and protected volumes.



**CAUTION:** To avoid data corruption, multiple iSCSI initiator sessions should only be enabled when operating in a cluster aware filesystem.

---

## Connecting to iSCSI Targets Without Authentication

This section describes how to connect Windows, Linux, and Mac OS X hosts to RDX QuikStation iSCSI targets without authentication. If you plan on using one-way CHAP authentication, follow the instructions in [“Set iSCSI Security” on page 30](#).

- [Connecting iSCSI Targets for Windows](#)
- [Connecting iSCSI Targets for Linux](#)
- [Connecting iSCSI Targets for Mac OS X](#)

### Connecting iSCSI Targets for Windows

The following instructions describe how to connect your network host computers using Windows Server 2012R2.

**NOTE:** Your iSCSI initiator interface may differ slightly depending on your Windows operating system.

To establish an iSCSI connection:

1. Open Microsoft iSCSI Initiator and click the **Discovery** tab.
2. Click **Discover Portal**.

Your version of iSCSI initiator may use **Add** depending on your Windows OS.)

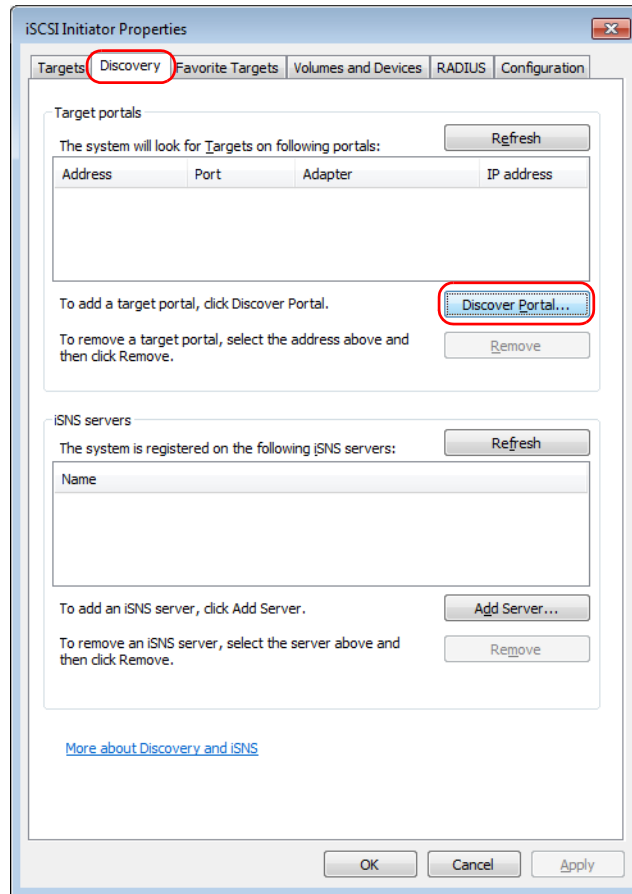

- 3. In the **Discover Target Portal** dialog window that opens, type the **IP address** for the RDX QuikStation, and click **OK**.

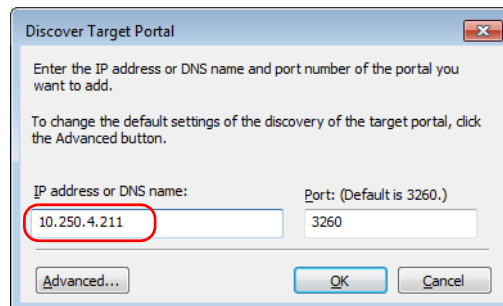



4. Click the **Targets** tab.

Depending on how you configured the logical device type for the RDX QuikStation you have, you will see up to four or eight iSCSI targets.

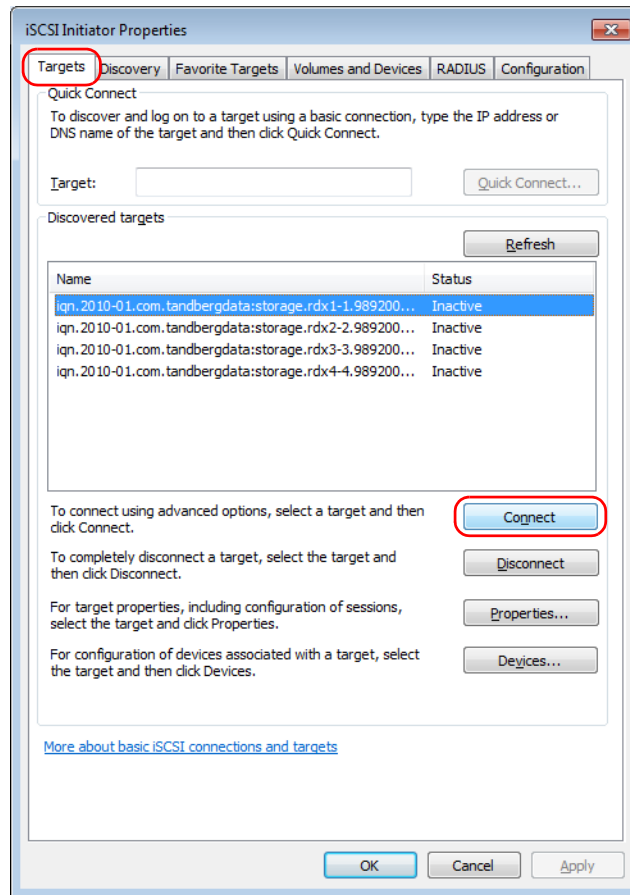

5. For **each iSCSI target**, complete the following steps:

- a. Select an iSCSI qualified **name (IQN)** from the list and click **Connect**.

**NOTE:** Your version of iSCSI initiator may use **Log On** depending on your Windows OS.

The **Connect To Target** dialog window opens.

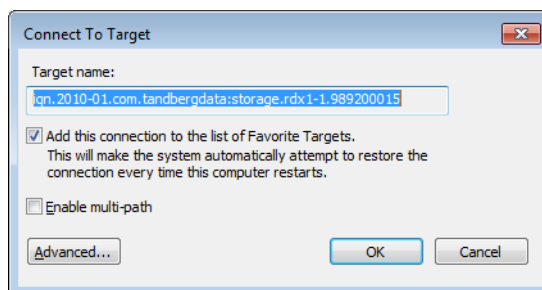

- b. Check the **Add this connection to the list of Favorite Targets** box, and click **OK**.

The RDX QuikStation's iSCSI target should display as **Connected** in the **Discovered targets** list.

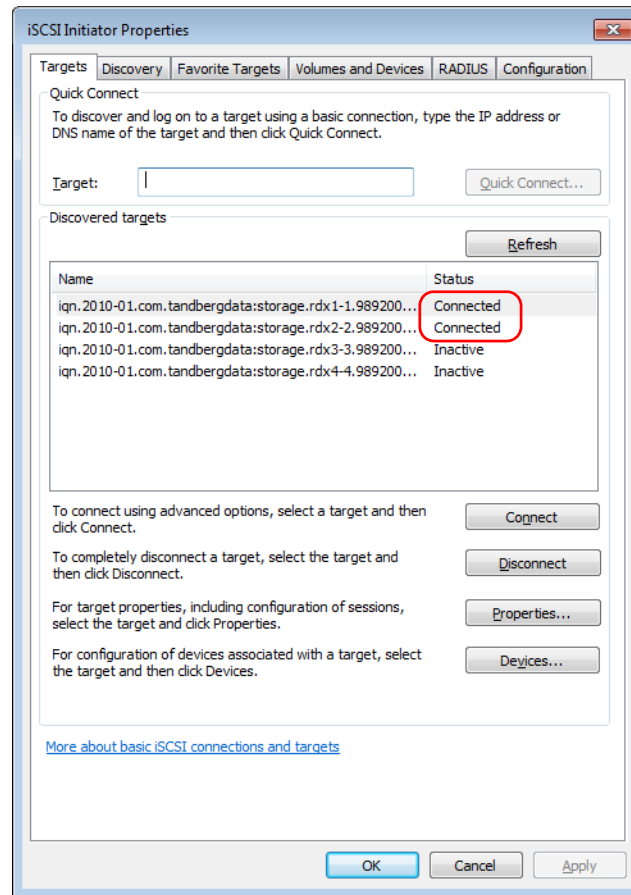

**CAUTION:** Before you shut down or restart the RDX QuikStation for any reason, it is recommended that you disconnect all iSCSI targets.

## Connecting iSCSI Targets for Linux

The following instructions describe how to connect iSCSI targets using a Linux Open-iSCSI Initiator that is available for Redhat Enterprise Linux, CentOS, Fedora Linux, Debian, and Ubuntu operating systems.

**NOTE:** For more information about using an **Open-iSCSI Initiator** with your specific Linux operating system, refer to your Linux distribution website.

### 1. Install Open-iSCSI Initiator.

- For a Linux operating system, enter the following command:  
**# yum install iscsi-initiator-utils**
- For Ubuntu and Debian operating systems, enter the following command:  
**\$ sudo apt-get install open-iscsi**

## 2. Discover iSCSI targets.

To discover the RDX QuikStation iSCSI targets, enter the following command, replacing the variable `<RDX_IP_address>` with the actual IP address for your RDX QuikStation:

```
# iscsiadm -m discovery -t sendtargets -p <RDX_IP_address>
```

Depending on how you configured the logical device type for the RDX QuikStation you have, you will see one to eight iSCSI targets.

## 3. Connect iSCSI targets.

- To connect **all** discovered iSCSI targets, enter the following command:

```
# iscsiadm -m node -L all
```

- To connect to an **individual target**, enter the following command, replacing `<target_IQN_name>` with the iSCSI qualified name (IQN) of the target and replacing `<target_portal>` with the RDX QuikStation IP address:

```
# iscsiadm -m node -T <target_IQN_name> -p <target_portal> --login
```

Once all iSCSI targets are connected, the initiator (Linux host computer) can use the iSCSI disks as a normal disk. It appears under `/dev/sdx` devices and you can format and mount iSCSI disks like a normal disk.

### Other “iscsiadm” Commands

- To **disconnect** from an iSCSI target, enter the following command, replacing `<target_IQN_name>` with the iSCSI qualified name (IQN) of the target and replacing `<target_portal>` with the RDX QuikStation IP Address:

```
# iscsiadm -m node -T <target_IQN_name> -p <target_portal> --logout
```

- To **delete** a target, enter the following command, replacing `<target_IQN_name>` with the iSCSI qualified name (IQN) of the target:

```
# iscsiadm -m node -T <target_IQN_name> -o delete
```



**CAUTION:** Before you shut down or restart the RDX QuikStation for any reason, it is recommended that you disconnect all iSCSI targets.

---

## Connecting iSCSI Targets for Mac OS X

The following instructions describe how to connect your Mac OS X host computers using Atto Technology’s Xtend SAN iSCSI initiator. Xtend SAN is compatible with Mac OS X 10.4.x and later. While we do not require you to use Xtend SAN as your third-party Mac OS X iSCSI initiator, we recommend that you use an iSCSI initiator that has been tested or recommended for use with your chosen backup application.

To establish a secure iSCSI connection:

- Open the Xtend SAN iSCSI Initiator by clicking the **Discover Targets** tab, then clicking **Discover by DNS/IP**.

The following dialog window opens.

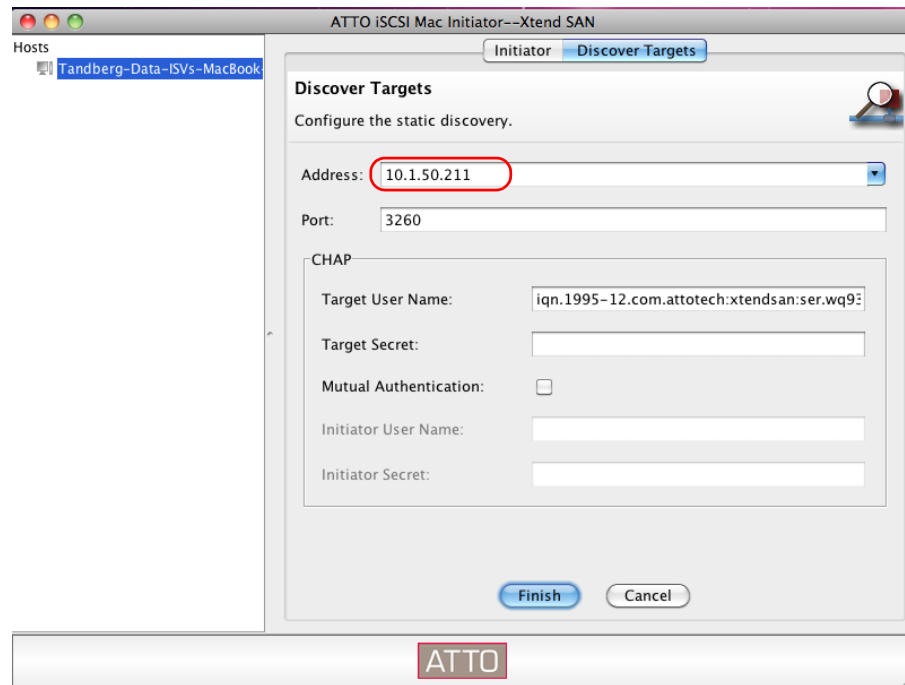

2. In the **Address** field, type the **IP address** for the RDX QuikStation.  
If you are using a port number other than the default, type the number in the **Port** field.  
Otherwise leave the default 3260 port number.
3. Click **Finish**.

The dialog window displays the discovered iSCSI targets. Depending on how you configured the logical device type for the RDX QuikStation you have, you will see one to eight iSCSI targets.

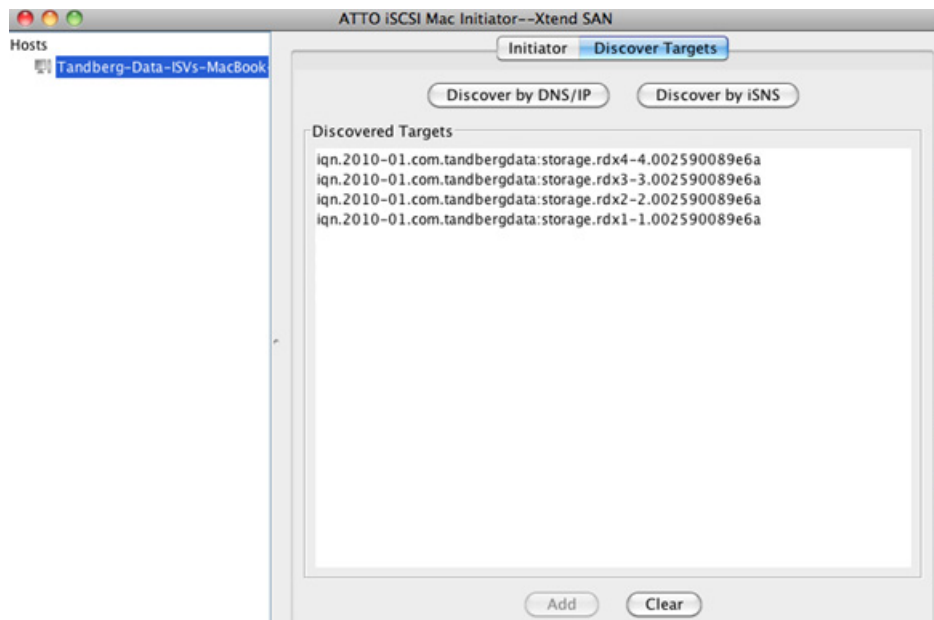

4. Highlight all the **discovered targets** and click **Add**.

The targets are displayed in the left pane with a red icon, signifying that they are not yet connected.

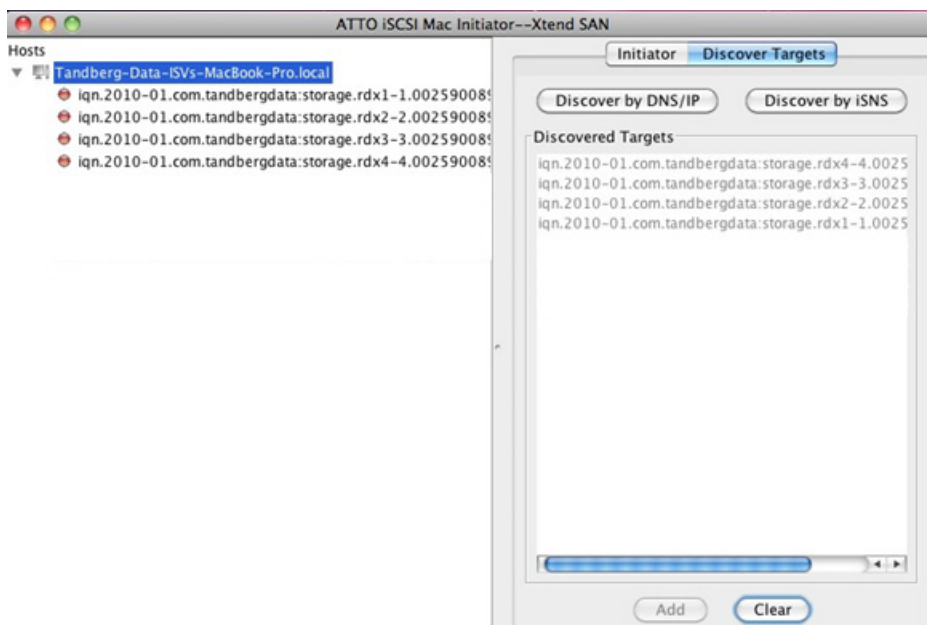

5. For each iSCSI target, complete the following steps to **connect the target**:

a. Select an **iSCSI qualified name (IQN)** from the left pane.

The target's port information opens in the center pane.

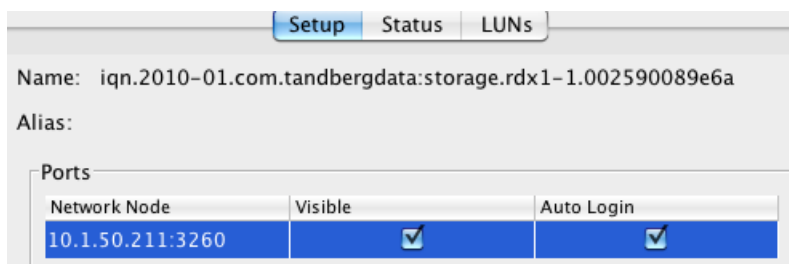

b. Check both the **Visible** and **Auto Login** boxes.

c. Click the **Status** tab.

The target's connection status is displayed.

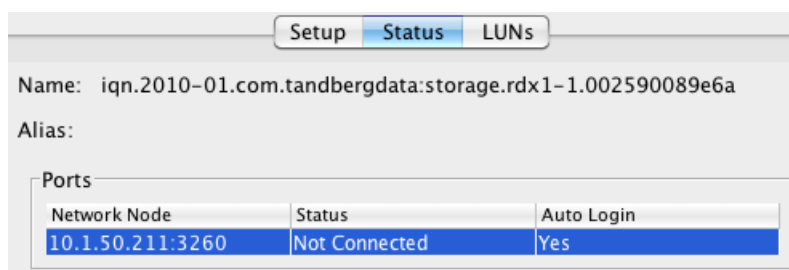

d. Select the **Network Node** listed and click **Login**.

The iSCSI targets are displayed with a green icon when they are connected to the RDX QuikStation.

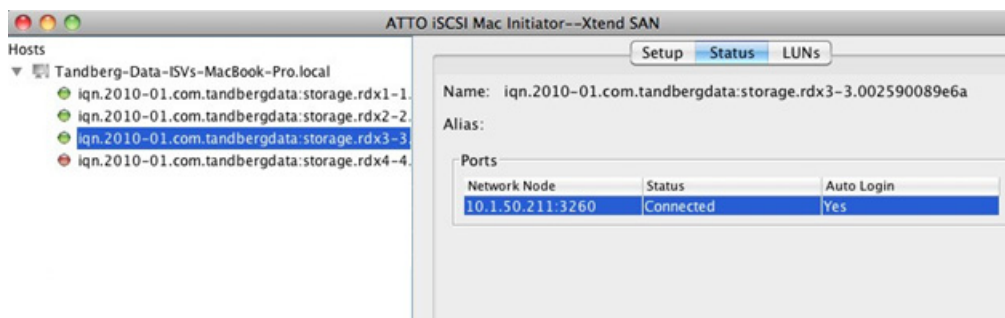

---

 **CAUTION:** Before you shut down or restart the RDX QuikStation for any reason, it is recommended that you disconnect all iSCSI targets.

---

## Set iSCSI Security

The RDX QuikStation allows you to set iSCSI security in one of the following ways.

- **CHAP Authentication** – CHAP is a protocol that is used to authenticate iSCSI connections and is based upon the initiator and target sharing a *secret* (a security key that is similar to a password). You can add up to 10 initiator users (host computers) per iSCSI target. However, for disk configuration, only one initiator can be actively connected to the disk target at a time.
- **Host Authentication** – Only the initiators (host computers) that you specify for an iSCSI target will be allowed to connect to the target. Without host authentication, any network host can connect to the iSCSI target. You can add up to 10 host computers per iSCSI target. However, for all logical device configurations, only one initiator can be actively connected to the disk target.

---

 **IMPORTANT:** As a best practice, set iSCSI security in the RDX QuikStation Remote Management Console first. Then, using the host's iSCSI initiator software, connect the host computer to your iSCSI targets on the RDX QuikStation.

If you do not set security in the Remote Management Console first, any previously connected hosts will remain connected to the RDX QuikStation regardless of the security you set.

---

This section covers the following topics:

- [Setting iSCSI Security in the Remote Management Console](#)
- [Connecting iSCSI Targets with CHAP for Windows](#)
- [Connecting iSCSI Targets with CHAP for Linux](#)
- [Connecting iSCSI Targets with CHAP for Mac OS X](#)

## Setting iSCSI Security in the Remote Management Console

To set iSCSI security:

1. Sign in to the **Remote Management Console** (see [“Connect to Remote Management Console”](#) on page 18).

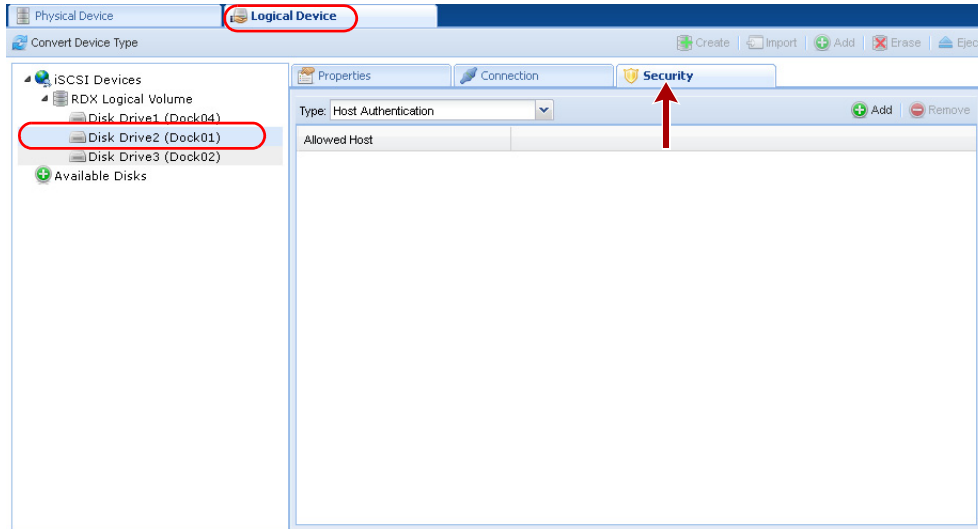

2. Click the **Logical Device** top tab, select the **iSCSI target** from the tree view on the left, and click the **Security** tab.
3. Enable your **authentication**.
  - To set CHAP authentication, see [“Enabling CHAP Authentication”](#) on page 31.
  - To set host authentication, see [“Enabling Host Authentication”](#) on page 32.

### Enabling CHAP Authentication

To add CHAP users (host computers) to an iSCSI target:

1. From the **Security** tab dialog window, verify that the **CHAP Authentication** option is shown in the drop-down menu window.
2. Click **Add**.

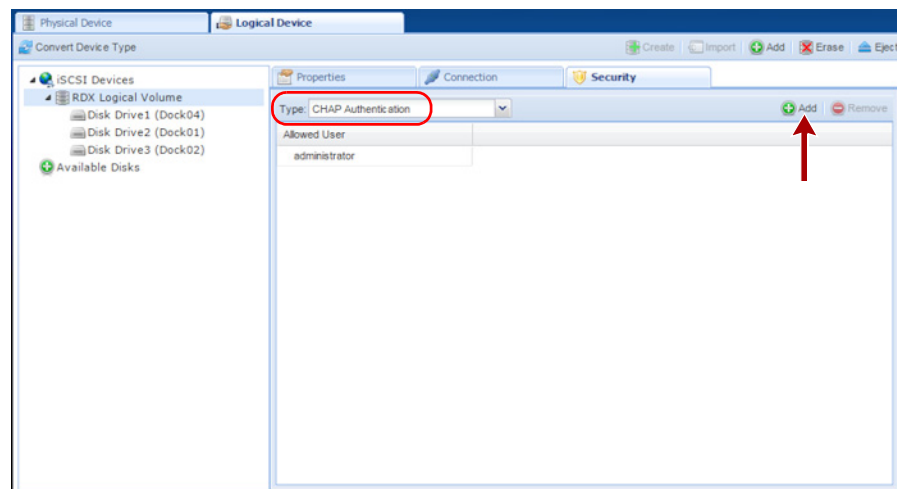

The **Add iSCSI User** dialog box opens.

3. In the **User Name** field, enter the host initiator name.  
By default, this is the host IQN name, which you can find from your iSCSI host initiator software application.  
**NOTE:** You can create a unique user name in this field. If you do so, you must also change the default host initiator name in your host iSCSI initiator software to match this name.
4. Enter and verify the CHAP **Secret Key**.  
The secret must be 12 to 16 characters long. You can use any combination of letters, numbers, and the following special characters: -, !@#\$\$%^&\*\_.  
5. Click **Add**.

### Enabling Host Authentication

To add host computers that are allowed to connect to an iSCSI target:

1. From the **Security** tab dialog window, select the **Host Authentication** option from the drop-down menu window.
2. Click **Add**.

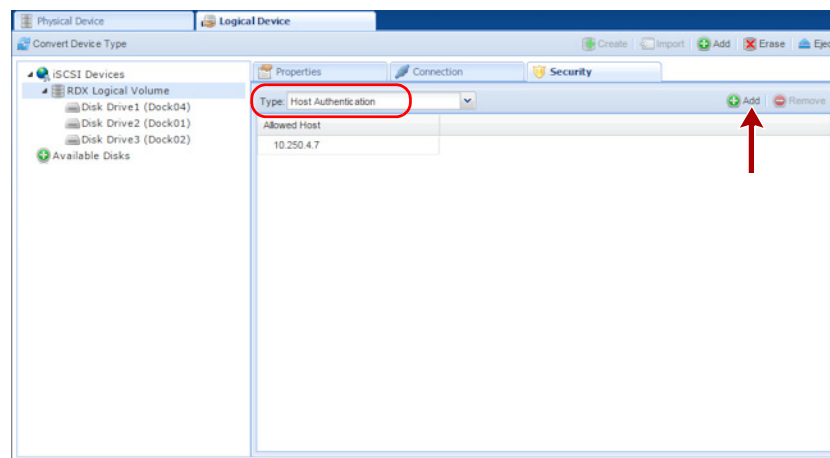

The **Add iSCSI Host** dialog box opens.

3. Enter the **IP address** for the network host.
4. Click **Add**.



## Connecting iSCSI Targets with CHAP for Windows

The following instructions describe how to connect your network host computers in Windows Server 2012R2. Your iSCSI initiator interface may differ slightly depending on your Windows operating system.

To establish an iSCSI connection with CHAP enabled:

1. After discovering all the iSCSI targets (see [“Connecting iSCSI Targets for Windows” on page 23](#)), select an iSCSI qualified **name (IQN)** from the list, and click **Connect**.

The **Connect To Target** dialog window opens.

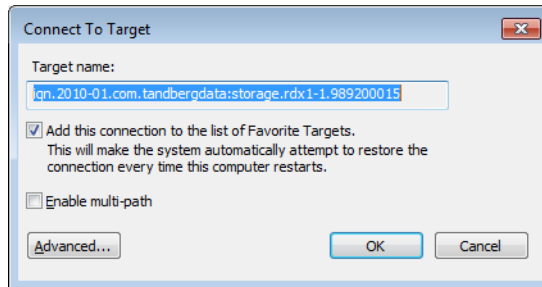

2. Click **Advanced**.

3. In the **Advanced Settings** dialog window, complete the following actions:

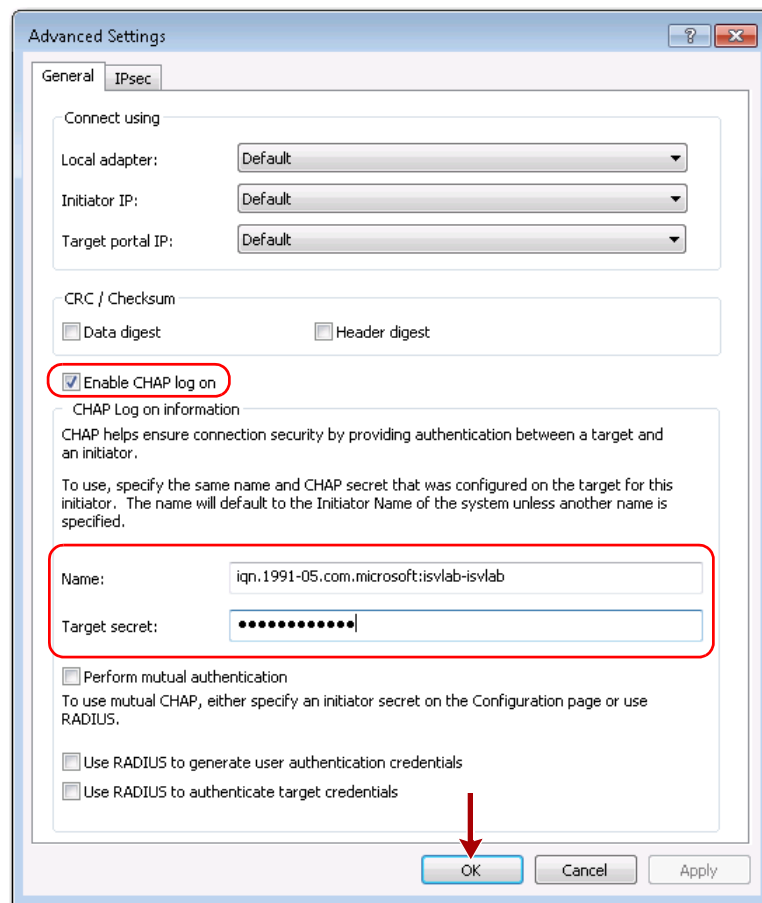

- a. Check the **Enable CHAP log on** box.

b. Enter the **CHAP Name**.

The name must match the name that was set in the Remote Management Console for this particular target.

c. Enter the **Target secret**.

This secret must match the CHAP secret key that was set in the Remote Management Console for this particular iSCSI target.

d. Click **OK**.

e. At the **Connect to Target** dialog window, click **OK** again.

The RDX QuikStation's iSCSI target should display as **Connected** in the **Discovered targets** section of the **iSCSI Initiator Properties > Targets** window.

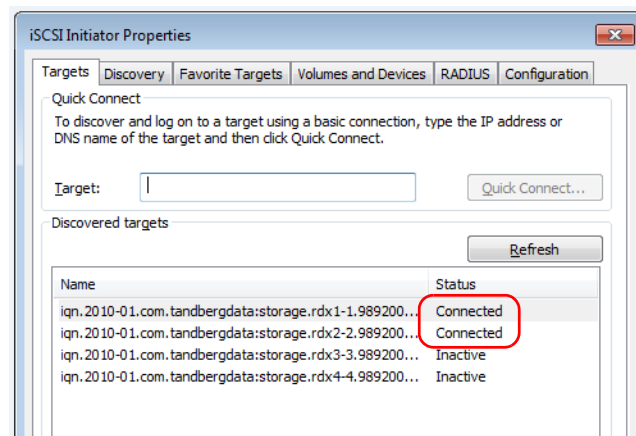

**CAUTION:** Before you shut down or restart the RDX QuikStation for any reason, it is recommended that you disconnect all iSCSI targets.

## Connecting iSCSI Targets with CHAP for Linux

The following instructions describe how to connect iSCSI targets with CHAP authentication using a newly-installed Linux Open-iSCSI Initiator that is available for Redhat Enterprise Linux, CentOS, Fedora Linux, Debian, and Ubuntu operating systems.

**NOTE:** For more information about using an Open-iSCSI Initiator with your specific Linux operating system, refer to your Linux distribution website.

1. Install **Open-iSCSI Initiator**.

- To install the Linux iSCSI Initiator, enter the following command:  

```
# yum install iscsi-initiator-utils
```
- For Ubuntu and Debian operating systems, enter the following command:  

```
$ sudo apt-get install open-iscsi
```

2. Configure **CHAP authentication**.

- a. Open the **iscsid.conf** file using a vi text editor with the following command:

```
# vi /etc/iscsi/iscsid.conf
```

- b. Set the **authmethod** to CHAP by replacing **None** with **CHAP** so that the following line reads:

```
node.session.auth.authmethod = CHAP
```

- c. Set the host initiator user name and CHAP password.

Uncomment the following lines and replace the variables with the actual host initiator name and password needed to connect to the iSCSI target:

```
#node.session.auth.username = <host_initiator_name>
#node.session.auth.password = <CHAP_password>
#discovery.sendtargets.auth.username = <host_initiator_name>
#discovery.sendtargets.auth.password = <CHAP_password>
```

- d. Restart the iSCSI service by entering the following command:

```
# /etc/init.d/iscsi start
```

### 3. Discover iSCSI targets.

To discover the RDX QuikStation iSCSI targets, enter the following command, replacing the variable `<RDX_IP_address>` with the actual IP address for your RDX QuikStation:

```
# iscsiadm -m discovery -t sendtargets -p <RDX_IP_address>
```

Depending on how you configured the logical device type for the RDX QuikStation, you will see one to eight iSCSI targets.

### 4. Connect iSCSI targets.

- To connect all discovered iSCSI targets, enter the following command:

```
# iscsiadm -m node -L all
```

- To connect to an individual target, enter the following command, replacing `<target_IQN_name>` with the iSCSI qualified name (IQN) of the target and replacing `<target_portal>` with the RDX QuikStation IP address:

```
# iscsiadm -m node -T <target_IQN_name> -p <target_portal> --login
```

Once all iSCSI targets are connected, the initiator (Linux host) can use the iSCSI disks as a normal disk. It appears under `/dev/sdx` devices and you can format or mount iSCSI disks like a normal disk.



**CAUTION:** Before you shut down or restart the RDX QuikStation for any reason, it is recommended that you disconnect all iSCSI targets.

---

## Connecting iSCSI Targets with CHAP for Mac OS X

The following instructions describe how to connect your Mac OS X host computers with CHAP authentication using Atto Technology's Xtend SAN iSCSI initiator. Xtend SAN is compatible with Mac OS X 10.4.x and later. While we do not require you to use Xtend SAN as your third-party Mac OS X iSCSI initiator, we recommend that you use an iSCSI initiator that has been tested or recommended for use with your chosen backup application.

To establish a secure iSCSI connection:

1. Discover all the iSCSI targets (see [“Connecting iSCSI Targets for Mac OS X” on page 27](#)).

2. For each iSCSI target, complete the following steps to **connect the target**:
  - a. Select an **iSCSI qualified name (IQN)** from the left pane.  
The target's port information opens.

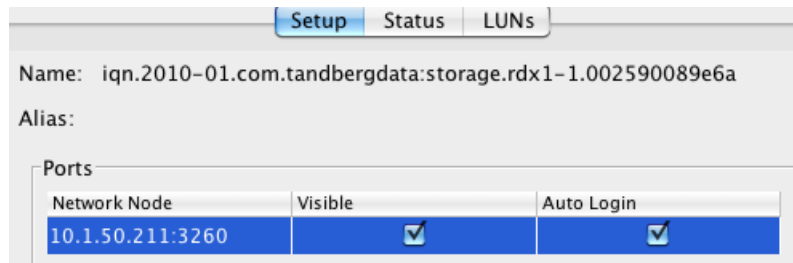

- b. Check both the **Visible** and **Auto Login** boxes.
- c. Click **Security**.  
The **Configure Security** dialog window opens.

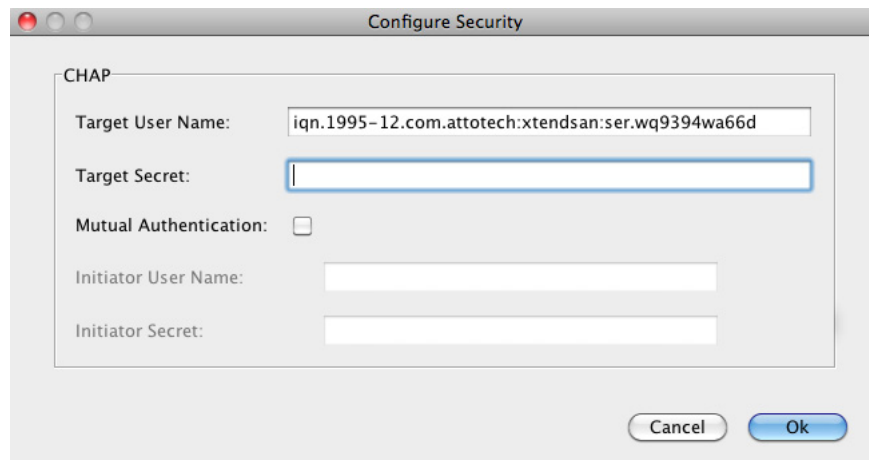

**NOTE:** The **Target User Name** (the host's IQN name), must match the user name that is specified in the iSCSI Management settings of the Remote Management Console.

- d. Enter the **Target Secret**.  
This secret must match the CHAP secret that was set in the Remote Management Console for this particular iSCSI target.
- e. Click **OK**.
- f. Click the port information **Status** tab.  
The target's connection status is displayed.

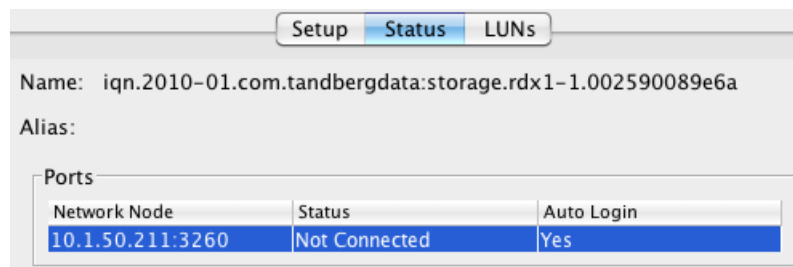

- g. Select the Network Node that is shown, and click **Login**.

When connected to the RDX QuikStation, the iSCSI targets are displayed with a green icon.

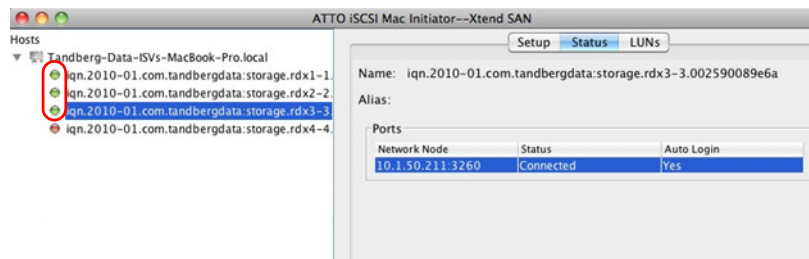

**CAUTION:** Before you shut down or restart the RDX QuikStation for any reason, it is recommended that you disconnect all iSCSI targets.

# 4

## System Configuration

This chapter describes the RDX QuikStation system settings that a user with administrator privileges can view and modify.

### Topics in Setup and Configuration:

- [System Settings Overview](#)
- [Date and Time Configuration](#)
- [Network Configuration](#)
- [Notification Configuration](#)
- [User Management](#)
- [Convert Device Type](#)
- [Options for RDX QuikStation](#)

## System Settings Overview

As a user with administrator permissions, the following functions are available for you to view and modify from the Remote Management Console **System Settings** menu.

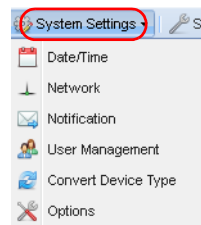

System Setting Menu Name	Description
<b>Date/Time</b>	Allows you to set the date, time, and NTP server for the RDX QuikStation (see <a href="#">“Date and Time Configuration”</a> on page 39).
<b>Network (Information)</b>	Allows you to modify the RDX QuikStation name, assign a static IP address, configure DNS server addressing information, and set a port bonding mode (see <a href="#">“Network Configuration”</a> on page 40).
<b>Notification</b>	Allows you to specify email addresses where messages for error reporting and password recovery are sent, enable SMTP authentication, and customize email sender and subject line text (see <a href="#">“Notification Configuration”</a> on page 45).
<b>User Management</b>	Allows an administrator to add, remove, and edit users that are allowed access to the RDX QuikStation Remote Management Console (see <a href="#">“User Management”</a> on page 47).

System Setting Menu Name	Description
<b>Convert Device Type</b>	Lets you to change the logical device type for the RDX QuikStation. For more information about logical device types, see <a href="#">“Convert Device Type” on page 54</a> and <a href="#">Chapter 5, “Select the Logical Device Type.”</a>
	 <b>CAUTION:</b> If you convert the logical device type, make sure there are no active host connections to the iSCSI targets before doing so.
<b>Options</b>	The Options dialog window is divided into three tabs: System, Removable Disk, and Diagnostics. See <a href="#">“Options for RDX QuikStation” on page 55</a> for more information.

## Date and Time Configuration

**NOTE:** You must have administrator privileges to set the date and time.

To set the date the time and time for your RDX QuikStation:

1. From the Remote Management Console main menu, select **System Settings > Date/Time**.

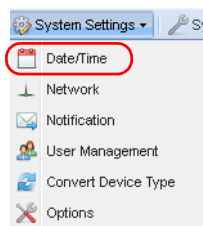

The **Date/Time Settings** dialog window opens.

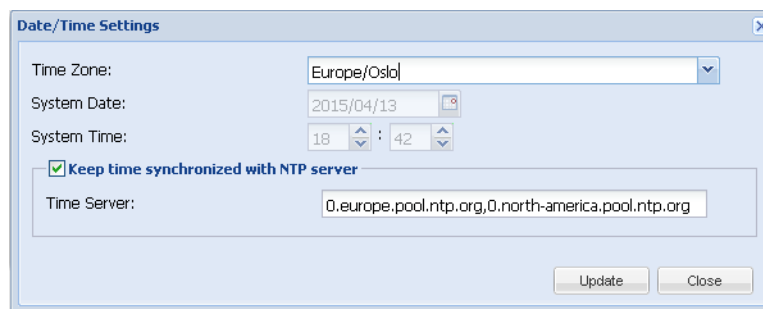

2. Choose one of the following **options** to change the settings:
  - If the NTP server box is unchecked, use the drop-down list to modify the **Time Zone**, manually change the **System Date** and **System Time** fields, and then click **Update**.
  - Check the **Keep time synchronized with NTP server** box., type one or more valid NTP server IPv4 addresses (or its fully qualified domain names) in the **Time Server** field, and then click **Update**. When entering multiple NTP server names or IQNs, separate them by commas (.).

**NOTE:** The RDX QuikStation hardware clock is set to use UTC (Coordinated Universal Time). When changing the time zone, click **Update** before changing the date and/or time. At least one city from every time zone region is listed. If your city is not listed in the drop-down menu, select a city in the same time zone. For example, the option **America/Los Angeles** represents the Pacific time zone which includes San Jose, San Diego, and Sacramento.

## Network Configuration

**NOTE:** You must have administrator privileges to configure network information.

The RDX QuikStation has multiple network interfaces. These may be used as separate connections or may be “bonded” together to act as a single connection to protect against failure or to improve throughput.

**NOTE:** If a port is not connected to the Ethernet, be sure to set the port IPv4 setting to **Disable this interface**, and set the bond for that interface to **None**. If this is not done, it will take longer for the system to boot and, under certain circumstances, ports that are connected may not function properly.

To configure network information for the RDX QuikStation:

1. From the Remote Management Console main menu, select **System Settings > Network**.

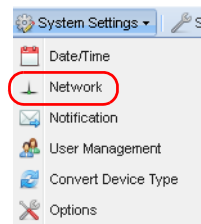

The **Network Settings** dialog window opens, showing only those interfaces that are not part of another bonded interface.

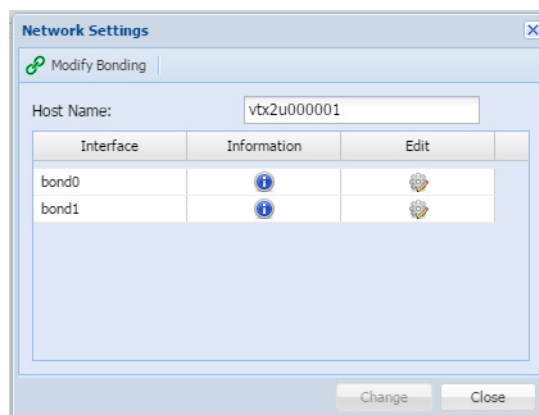

2. If desired, you can modify the host name.  
The default RDX QuikStation host name uses “vtx1u” or “vtx2u” plus the last five digits of the unit’s serial number.
3. To change the way in which the network interfaces are bonded, click **Modify Bonding**.



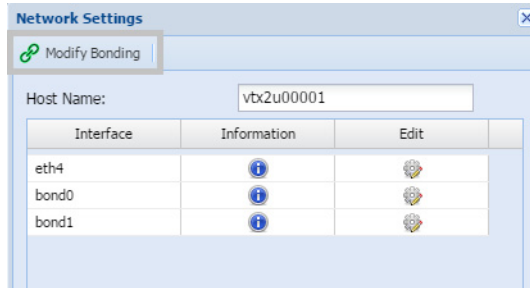

The **Modify Bonding** dialog opens.

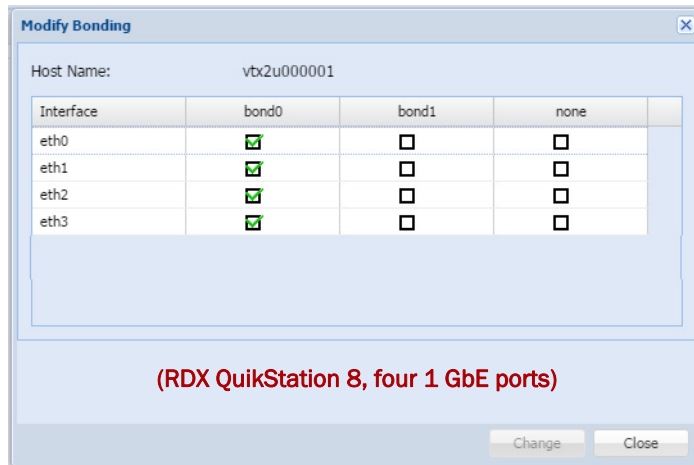
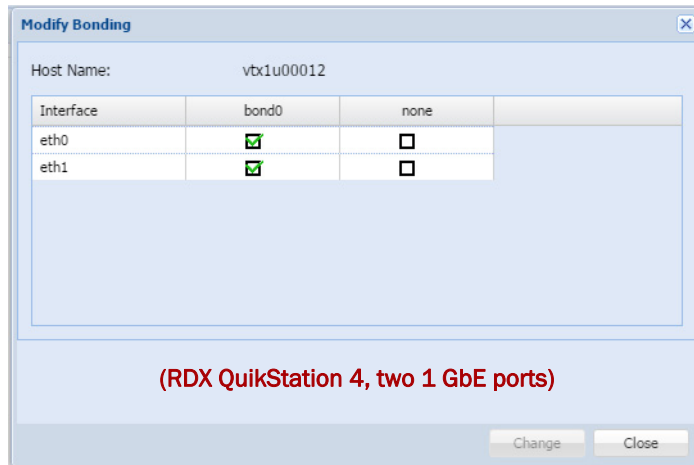

**NOTE:** For QuikStation 8 10 GbE models, the 10 GbE interface cannot be bonded with the 1 GbE interfaces if available.

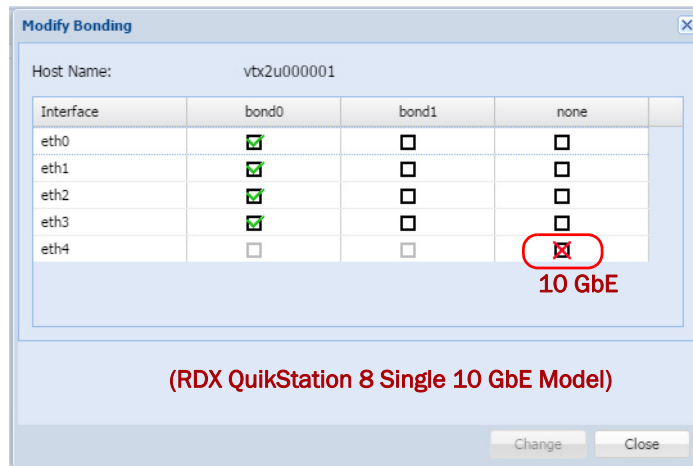

- If desired, select a new bonding configuration.  
Normally, the interfaces are bonded in pairs. Bonded interfaces act like a single interface to the host (see [“Port Configuration Options”](#) on page 44 for more information). Non-bonded interfaces operate independently.

**NOTE:** Be sure to verify the network settings (see Step 5) for each interface whose bonding has been changed.

- Click **Change** to modify the bonding settings and return to the **Network Setting** dialog. Bonding changes are not made permanent until *all* the network settings are saved.
- To change the network settings, click the **Edit** icon to display the Modify Network Interface Settings page.

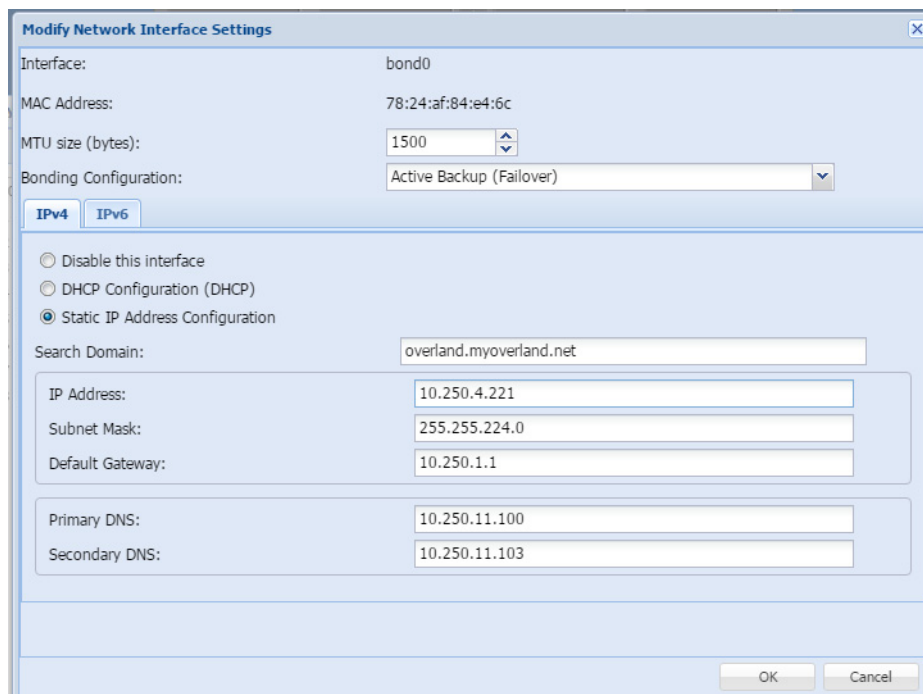

7. Set the MTU size used for the rest of the network (1500 to 9000 bytes).  
The default value is 1500 bytes. All devices sharing a network should have the same MTU setting.
8. If you are configuring a bonded setup, select a bonding configuration.  
By default, the port setting is set for **Active Backup** or **Failover**. In most cases, this default setting suffices for your network environment. See [“Port Configuration Options” on page 44](#) for more information.
9. Choose to either obtain network addressing automatically via DHCP or set static addressing information.  
It is recommended you set a static IP address to prevent inadvertent address changes.
  - When DHCP configuration is selected, the DHCP server in your network should provide all required information to configure network interfaces. No additional setting is required.
  - When static IP address is selected, the IP address and Subnet mask must be set. DNS and Search Domains may only be set if the Default Gateway is set. Only one Default Gateway may be set for all interfaces.
10. If you have selected **Static IP Address Configuration**, enter the IP address, the subnet mask, and the default gateway.

**NOTE:** You can configure DNS and search domain only for static configuration with gateway address set.

- a. Add or modify the search domain (DNS lookup domain).
- b. Enter a primary and secondary DNS server address.
- c. Add or modify the search domain (DNS lookup domain).
- d. Click **OK**.

**NOTE:** If you change the IP address and the Remote Management Console is not connected within 3 minutes after reboot procedure started, close web browser window and open a new one with IP address you've configured.

After the unit has been rebooted, you can verify the changes. From the **System Settings > Network Settings** dialog, select **Information** to display the **Active Network Interface Settings** dialog.

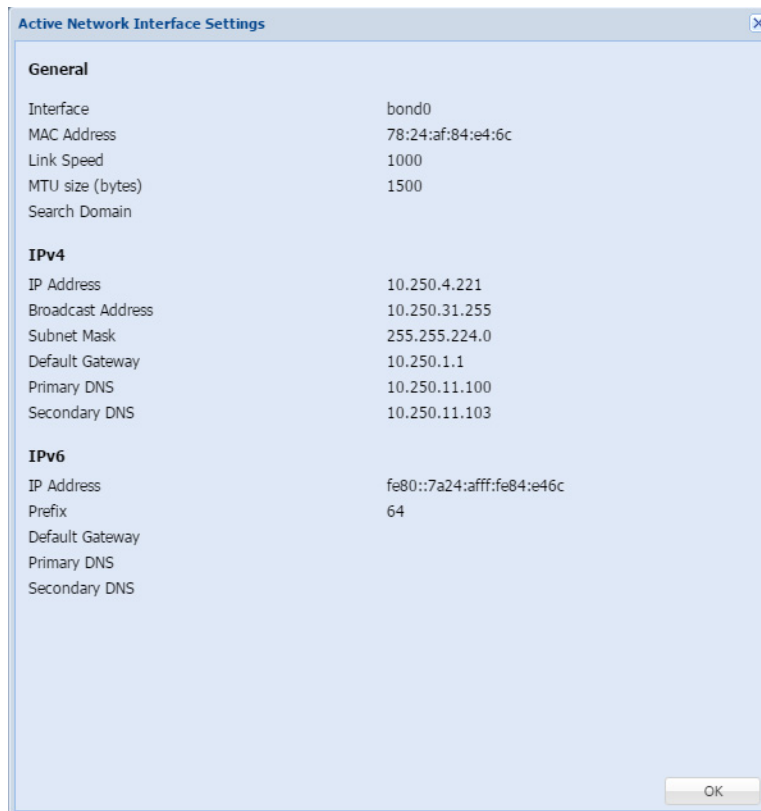

11. Press **OK** to close.

## Port Configuration Options

The RDX QuikStation 4 has two 1Gb Ethernet ports to provide failover protection and high availability network connectivity. The RDX QuikStation 8, depending on the model, has either four 1 GbE ports, four 1 GbE and one 10 GbE ports, or two 10 GbE ports. In network environments, it is a common practice to configure two or more external ports as a single, logical, bonded port using an industry standard feature called Link Aggregation, also known as port bonding or port trunking.

**NOTE:** For the RDX QuikStation 8 model with four 1 GbE and one 10 GbE ports, the 10 GbE port cannot be bonded with any 1 GbE ports.

### Bonded Network Configuration

The behavior of the logically-bonded ports depends upon the mode. For the RDX QuikStation, you can configure port bonding for active backup/failover, adaptive load balancing, or dynamic link aggregation.

The following table describes the port bonding modes that are available in the RDX QuikStation.

Port bonding mode	Description
<b>Active-backup (failover)</b>	The Active-backup or failover mode is the default configuration for the RDX QuikStation. This mode uses one port (adapter) and is limited by that port's throughput. It will only switch to the other port if the active port fails.

Port bonding mode	Description
<b>Adaptive load balancing (balance-alb)</b>	Adaptive Load Balancing provides load balancing of transmit and receive traffic. It also provides automatic failover if one cable fails. This option works with any switch and is best used in a multi-disk environment that has multiple iSCSI host connections. This mode can provide a maximum performance for multiple iSCSI sessions from the different IP addresses. You might consider using this option if you have configured your RDX QuikStation as the maximum number of RDX drives, and you are using most or all of the iSCSI disk targets.
<b>Dynamic link aggregation (802.3ad)</b>	Creates aggregation groups that share the same speed and duplex settings. Utilizes all slave network interfaces in the active aggregate group according to the IEEE 802.3ad specification.  Requires 802.3ad support in Ethernet switch and host computer (iSCSI initiator). This mode shall be utilized as point-to-point between RDX QS 4 and the initiator host. This mode can provide a maximum performance for a multiple iSCSI sessions from the same IP address.  If the network is not configured properly, using this port bonding mode can disrupt the entire network.

### Split Network Configuration

When there is more than one Ethernet interface available to the host, each available interface is configured separately. Configuration of each separate interface is similar to the configuration of a single bonded interface above with a few exceptions:

- An unbonded interface dialog has no bonding mode settings.
- IP address must be different for all interfaces.
- Only one default interface can have gateway address set.
- If one interface is set in DHCP mode, it is considered a default interface.
- You can configure DNS and search domain only for interface with static configuration, which has gateway address set.
- At least one interface must be enabled in a split setup.

**NOTE:** A split Ethernet port configuration should be used if ports are connected to the different networks. If ports are connected to the same network setup, use a bonded port configuration. You may also want to use split Ethernet connection if you choose to allow the Multiple Host Connections option. See “Options for RDX QuikStation” on page 55.

## Notification Configuration

**NOTE:** You must have administrator privileges to set email notifications.

The Notifications Settings dialog window consists of three tabs: basic, authentication, and customization. If your email server requires it, the **Authentication** tab allows you to add a user name and password for SMTP authentication. The **Customization** tab allows you to define the “From” email address and the subject text for email messages that are sent by the RDX QuikStation.

**NOTE:** If the network is set to a static IP address, the Default Gateway, Search Domain, and primary DNS server may have to be set to access the email server.

## Setting Basic Email Notification

1. From the Remote Management Console main menu, select **System Settings > Notification**.

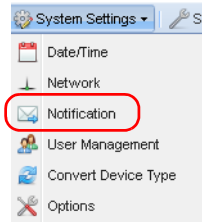

The Notification Settings dialog displays.

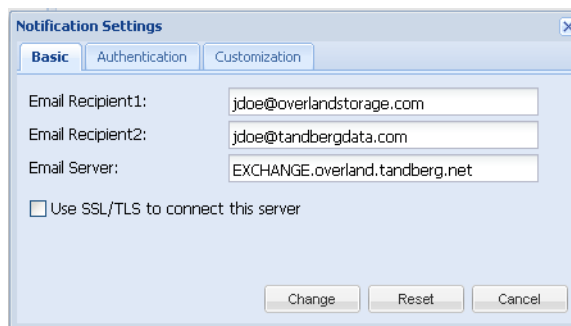

2. Type one or two valid email addresses in the email recipient fields. The RDX QuikStation will send any system error messages, such as a fan failure or an RDX dock failure, to the addresses that you specify. The RDX QuikStation will also send any password recovery requests to these addresses.
3. Enter a fully-qualified email server domain name. For example, **mailhost.mycompany.com**. You can also enter a valid IPv4 address. For example, **192.168.1.101**.
4. If your email server uses SSL/TSL, check the box to enable it.
5. Click **Change**.

## Setting SMTP Authentication

1. From the **Notification Settings** dialog window, click the **Authentication** tab.

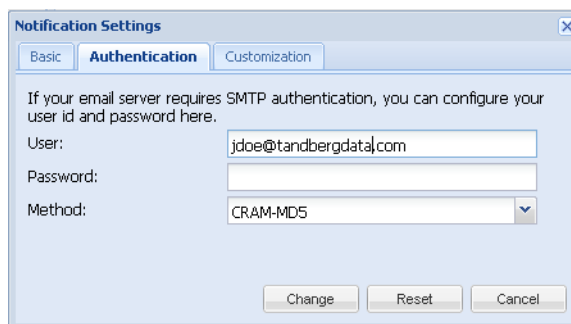

2. Type the **SMTP user name and password** for your email server.

3. From the drop-down menu, select the authentication method – either **Plain** or **CRAM-MD5**.
4. Click **Change**.

## Customizing Email Subject and From Address

1. From the **Notification Settings** dialog, click the **Customization** tab.

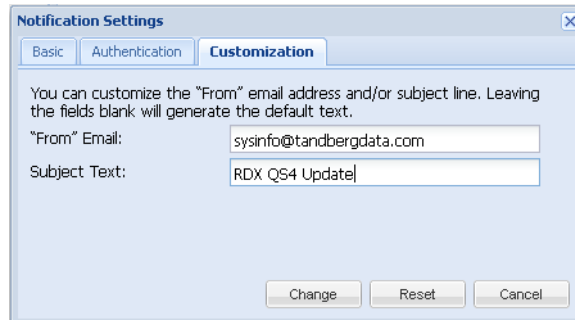

The screenshot shows a dialog box titled "Notification Settings" with three tabs: "Basic", "Authentication", and "Customization". The "Customization" tab is active. Below the tabs, there is a text box with the following text: "You can customize the 'From' email address and/or subject line. Leaving the fields blank will generate the default text." Below this text are two input fields: "From" Email: sysinfo@tandbergdata.com and Subject Text: RDX QS4 Update. At the bottom of the dialog are three buttons: "Change", "Reset", and "Cancel".

2. Type your desired **From email address** using standard email format. For example, **myQuikStation@mycompany.com**. The From email text does not need to be a valid email address.
3. If desired, type a **custom subject text**. This text is used in all emails that are generated by your RDX QuikStation.
4. Click **Change**.

## User Management

**NOTE:** You must have administrator privileges to manage user groups.

The RDX QuikStation allows you to set up three types of groups: administrator, manager, and user. This section covers:

- [Group Permissions Overview](#)
- [Adding Users to a Group](#)
- [Removing Users from a Group](#)
- [Editing User Information](#)
- [Recovering the Built-In Administrator Password](#)

### Group Permissions Overview

The RDX QuikStation Group Permissions table describes the functionality each group can access in the Remote Management Console.

User	Manager	Administrator
<p>Users have permission to do the following:</p> <ul style="list-style-type: none"> <li>change their log-in password.</li> <li>view physical and logical device information.</li> <li>refresh/update device information manually.</li> </ul>	<p>Managers have permission to do the following:</p> <ul style="list-style-type: none"> <li>view group information.</li> <li>view iSCSI Management security and connection status.</li> <li>set options for diagnostic log level.</li> <li>change their log-in password.</li> <li>view physical and logical device information.</li> <li>refresh/update device information manually.</li> </ul>	<p>Administrators have access to all functionality. This includes permission to:</p> <ul style="list-style-type: none"> <li>set system and network configuration.</li> <li>set iSCSI security.</li> <li>add, remove, and edit groups.</li> <li>format/erase RDX media.</li> <li>clone data on RDX media.</li> <li>convert logical device type.</li> <li>update firmware.</li> <li>perform system diagnostic tests.</li> <li>access all other system maintenance tasks.</li> </ul>

### Adding Users to a Group

To add users to a group:

- From the **Remote Management Console** main menu, select **System Settings > User Management**.

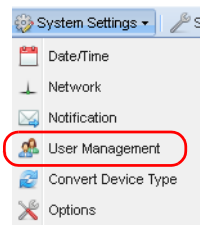

The User Management dialog window opens.

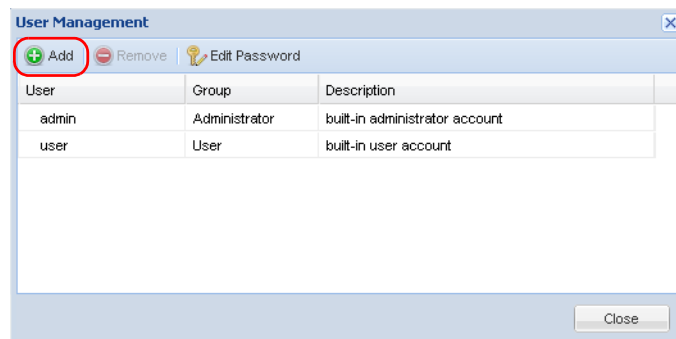

- Click **Add**.
- Type a **user name and password** in the applicable fields.

The following conditions apply:

- User names are not case sensitive and can only contain letters, numbers, and the underscore ( \_ ) character. Names are limited to 80 characters in length.
- Passwords are case sensitive and must be 6 to 30 characters long. Passwords can contain any combination of letters, numbers, and the following special characters: - , ! @ # \$ % ^ & \* \_ .



4. From the drop-down menu, select the **group** to which you want to assign the user.  
For a description of the permissions available to each group, see [“Group Permissions Overview” on page 47](#).
5. If desired, type a **description** to identify the user.
6. Click **Add**.

## Removing Users from a Group

To remove users from a group:

1. From the **Remote Management Console** main menu, select **System Settings > User Management**.
2. From the **User Management** dialog, select the **user** that you want to remove.
3. Click **Remove**.

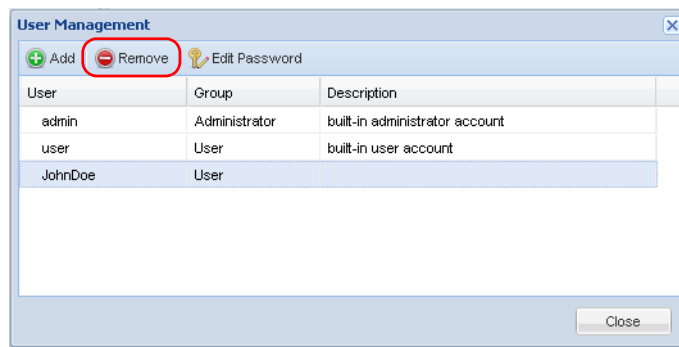

The **User Account Control** window displays.

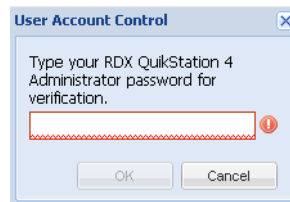

4. Enter your RDX QuikStation **Administrator password**, and click **OK**.
5. Click **Yes** to confirm.

## Editing User Information

You can edit a user name, the group assignment, description, and password.

**NOTE:** For the built-in administrator account, you can only edit the password.

### Editing the User Name, Group, or Description

1. From the **Remote Management Console** main menu, select **System Settings > User Management**.
2. From the **User Management** dialog, double-click in the **field** you want to edit.

The field becomes editable.

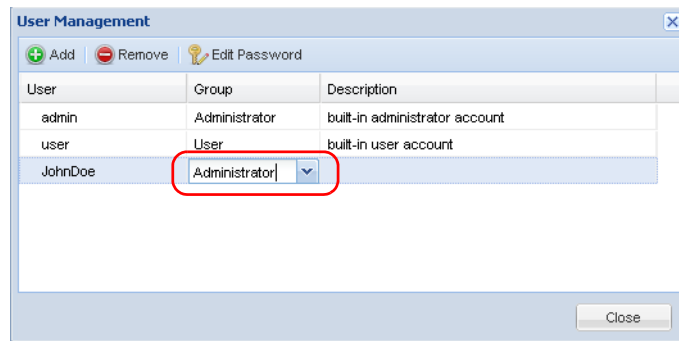

3. Make your desired changes, and press **Enter**.

**NOTE:** User names can only contain letters, numbers, and the underscore (\_) character. Names are limited to 80 characters in length.

### Editing a Password

**NOTE:** For users assigned to administrator and manager groups, you must first enter your RDX QuikStation administrator password before editing the password.

1. From the **Remote Management Console** main menu, select **System Settings > User Management**.
2. From the **User Management** dialog, select the **user**.
3. Click **Edit Password** to open the change dialog.

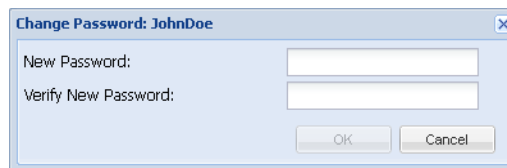

4. Type a new **password**, type the password again to verify, and click **OK**.  
Passwords are case sensitive and must be 6 to 30 characters long. Passwords can contain any combination of letters, numbers, and these special characters: -, !@#\$\$%^&\* \_.

### Recovering the Built-In Administrator Password

**NOTE:** The built-in administrator user name is **admin** (cannot be modified) and the default password is **Admin!** (case sensitive).

If you have forgotten the built-in administrator password you created, you can reset the password via email or via USB.

If you have forgotten the user name and password for any other account, to edit the password either contact the RDX QuikStation administrator or sign in as the built-in administrator account (see [“Editing a Password” on page 50](#)).

### Resetting the Password via Email

1. From the RDX QuikStation sign-in dialog, click the question mark (?) in the upper-right corner.

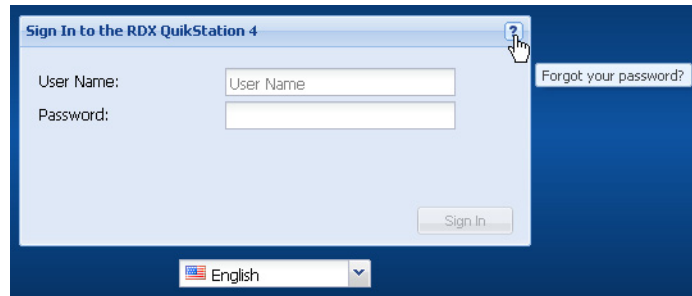

The **Password Reset** dialog is shown.

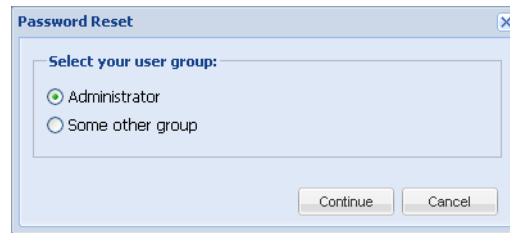

2. Select the **Administrator** option.
3. Click **Continue**.

The **Administrator Password Reset** dialog opens.



4. Select **Request Key**.

The RDX QuikStation sends an email message to the address that was specified in the Remote Management Console (see [“Notification Configuration” on page 45](#)). The request key remains valid for one hour.

5. Click **OK** and leave the **Administrator Password Reset** dialog open.



**IMPORTANT:** If you close the browser session, the request key that was sent via email becomes invalid.

- Copy the request key from the email message and paste it into the **Reset Key** field.

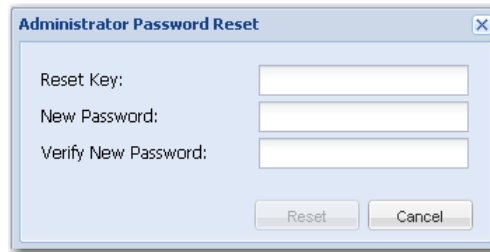

- Type a new **password**, type the password again to verify, and click **OK**.  
 Passwords are case sensitive and must be 6 to 30 characters long. Passwords can contain any combination of letters, numbers, and these special characters: -, !@#\$%^&\*\_.

### Resetting the Password via USB

If an email notification address is not specified in the Remote Management Console, you can reset the built-in administrator password via USB by creating a **password.reset** file.

- 
-  **IMPORTANT:** The Overland-Tandberg-supplied USB flash drive might include configuration example files. Change file extensions to **\*.example** to make sure the correct action would be performed by RDX QuikStation firmware.
- 

To create the **password.reset** file and reset the password via USB:

- Insert the **USB flash drive** that was included in your RDX QuikStation accessory kit box into your computer.  
 If you cannot find the flash drive, you can use any USB flash drive that is formatted with a VFAT32 or NTFS file system.
- Navigate to the flash drive and create a **blank text file** on the drive.  
 In Windows, right-click in the directory window, and select **New > Text Document**.

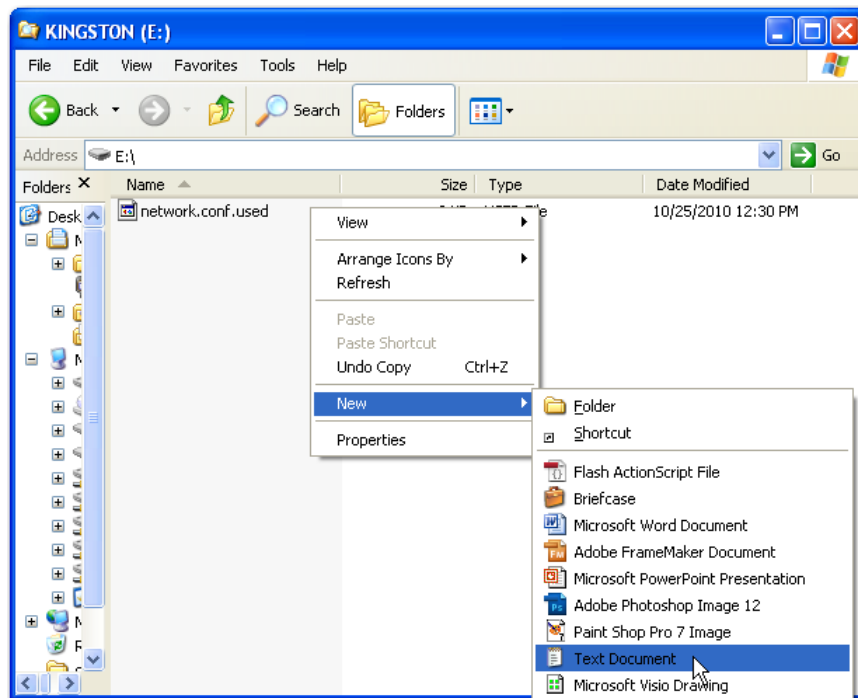

3. Rename the text file to **password.reset**. (In Windows, click **Yes** to confirm the file name change.)

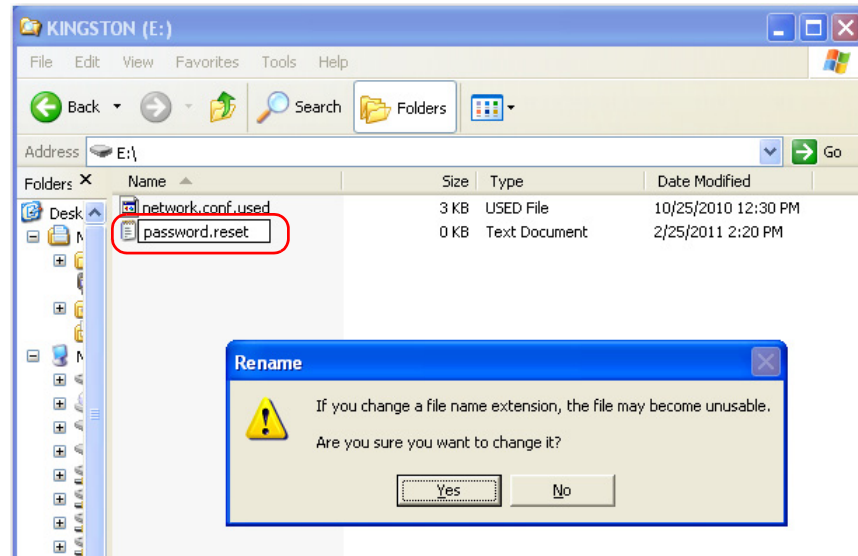

4. Remove the USB flash drive from your computer and insert it into the **RDX QuikStation USB slot** located on the center-front panel.
5. After **30 seconds**, remove the USB flash drive.
6. Connect to the RDX QuikStation **Remote Management Console**.
7. From the Sign-in dialog, click the question mark (?) in the upper-right corner.

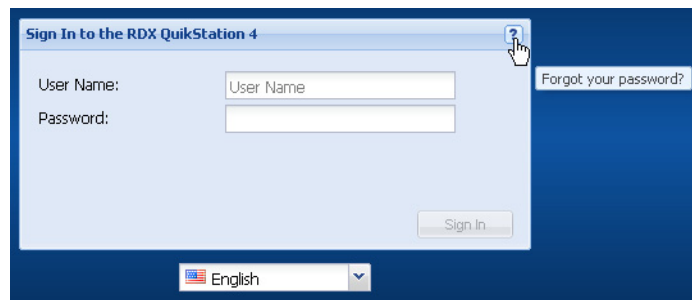

8. Select the **Administrator** option, and click **Continue**.  
The **Administrator Password Reset** dialog opens.



9. In the **Reset Administrator Password via USB** section, click **Reset Password**.
10. Type a new **password**, type the password again to verify, click **Reset**, and click **OK**.  
 Passwords are case sensitive and must be 6 to 30 characters long. Passwords can contain any combination of letters, numbers, and these special characters: -, !@#\$%^&\*\_.

## Convert Device Type

To select or change the logical device type, from the **Remote Management Console** main menu, select **System Settings > Convert Device Type**.

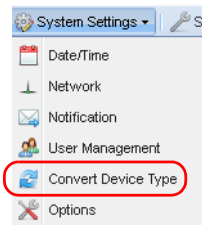

For more information, refer to [Chapter 5, “Select the Logical Device Type.”](#)

## Options for RDX QuikStation

The Options dialog window is divided into four tabs: **System**, **Removable Disk**, **Automation**, and **Diagnostics**. Refer to the table below for information about each tab.

Tab	Option	Description
<b>System</b>	Check firmware update automatically	Recommended. Provides notifications about new firmware releases on Internet-accessible networks.
	Allow multiple host connections	Allows multiple iSCSI connections to drive targets from multiple hosts in cluster environments when hosts can manage drive access. To avoid data corruption, multiple iSCSI initiator sessions should only be enabled when operating in a cluster aware filesystem. This option also supports MPIO for a single host by allowing multiple connections from the host.
<b>Removable Disk</b>	Unsafe Eject	Allows you to enable the “Unsafe Eject” mode for RDX media that have an established host connection (see <a href="#">“Setting Removable Disk Options”</a> on page 56).
<b>Automation</b>	Auto-Insert Options	Allows you to enable the “Auto-Insert” mode tape automation devices. If set, then cartridges physically inserted in the QuikStation docks will be logically placed in an empty tape library rather than in the Import/Export slot (see <a href="#">“Setting the Auto-Insert Option”</a> on page 57).
<b>Diagnostics</b>	Log Level	Allows you to change the log level from Normal to Detail or Extend. Tandberg Data recommends you only change the log level if you are instructed to do so by Tandberg Data Technical Support.  <b>NOTE:</b> If you change the log level, the system will default to “normal” once the Management Console browser session is closed.
	Remote Access	Allows you to control remote access to the RDX QuikStation via SSH (Secure Shell) for Technical Support. This feature is enabled by default.

To access the Options dialog, from the Remote Management Console main menu, select **System Settings > Options**.

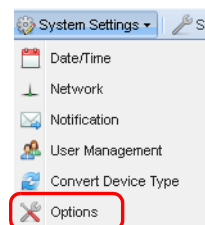

The Options dialog window opens with the System tab selected.

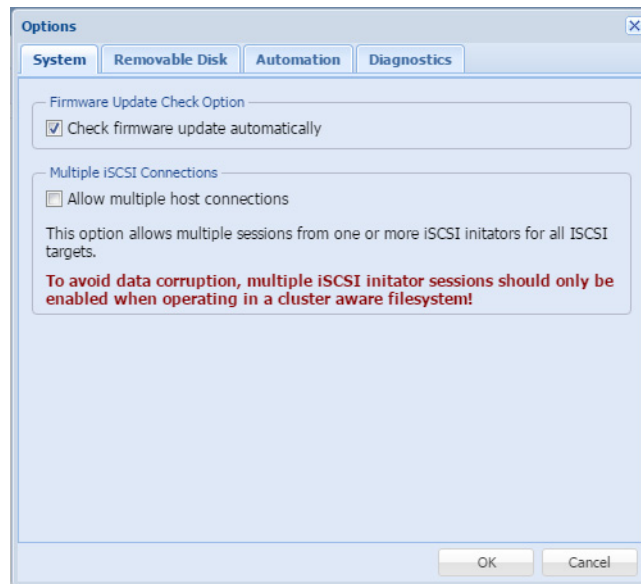

The default setting for **Check firmware update automatically** is selected. This setting is recommended to receive notifications about new firmware releases on Internet-accessible networks.

The **Allow multiple host connections** setting defaults to OFF.



**CAUTION:** This option should only be enabled if the QuikStation is in a clustered environment where the hosts can properly share a single storage device without causing data corruption.

---

When set, this option allows more than one host to access the storage device at the same time.

## Setting Removable Disk Options

**NOTE:** The removable disk option only applies to disk configurations.

You can enable the **Unsafe Eject Button Option** for RDX media that have an established host connection.

By default, when an RDX dock is configured as a logical disk drive that is connected to a host computer, you cannot manually eject the media using either the RDX dock eject button or the eject function in the Remote Management Console. This is because the connected host computer's operating system has reserved the RDX media.

A fixed disk operation mode can also be used for Windows backup support.

Enabling the unsafe eject option allows you to override the default and manually eject an RDX media. This option is not recommended because you could potentially lose data on the RDX media if you use unsafe eject. We recommend that you eject the RDX media from your backup software application or from the host computer's eject function.



**CAUTION:** When using this operation mode, do not eject any RDX media while data is being written or read as it might cause data loss and file system corruption.

---



To enable **Unsafe Eject Button Option**:

1. From the **Options** dialog window, click the **Removable Disk** tab.

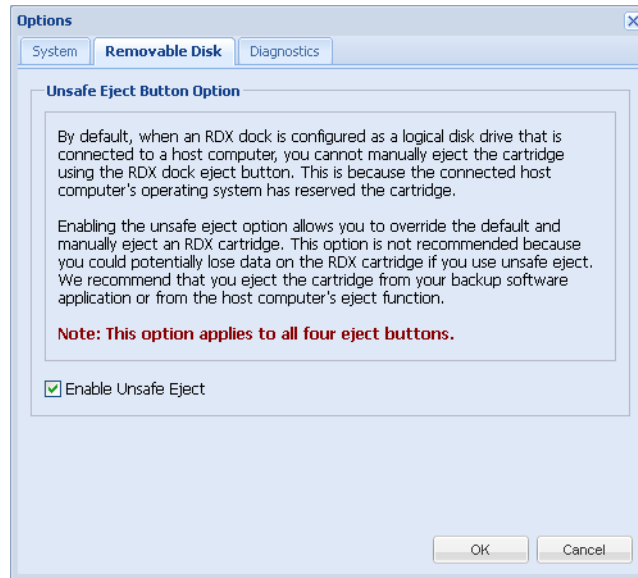

2. Check the **Enable Unsafe Eject** box.
3. Click **OK**.

## Setting the Auto-Insert Option

The **Auto-Insert option (IE)** controls how the RDX QuikStation handles tape library import/export slot functionality.

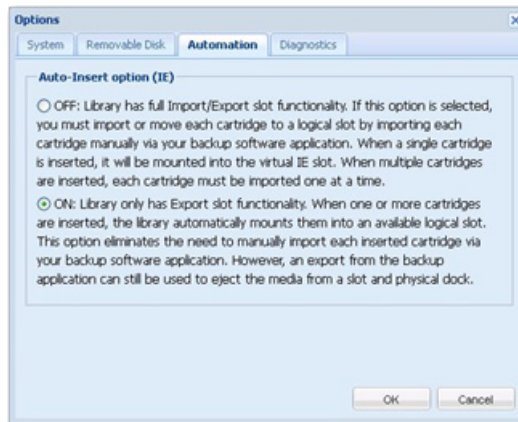

### Auto-Insert Option ON

This is the default setting. When one or more RDX cartridges are inserted, the RDX QuikStation automatically moves them into an available logical slot.

The Auto-Insert option eliminates the need to use your backup software to import each inserted cartridge. If the slot corresponding to the physical dock is available, that slot will be used by the RDX QuikStation. However, you can still perform an export from the backup application to eject the media from a slot and physical dock.

This is a **logical** view of a tape library with the Auto-Insert option turned ON. Note that cartridges automatically mount to logical slots that correspond with their physical dock locations.

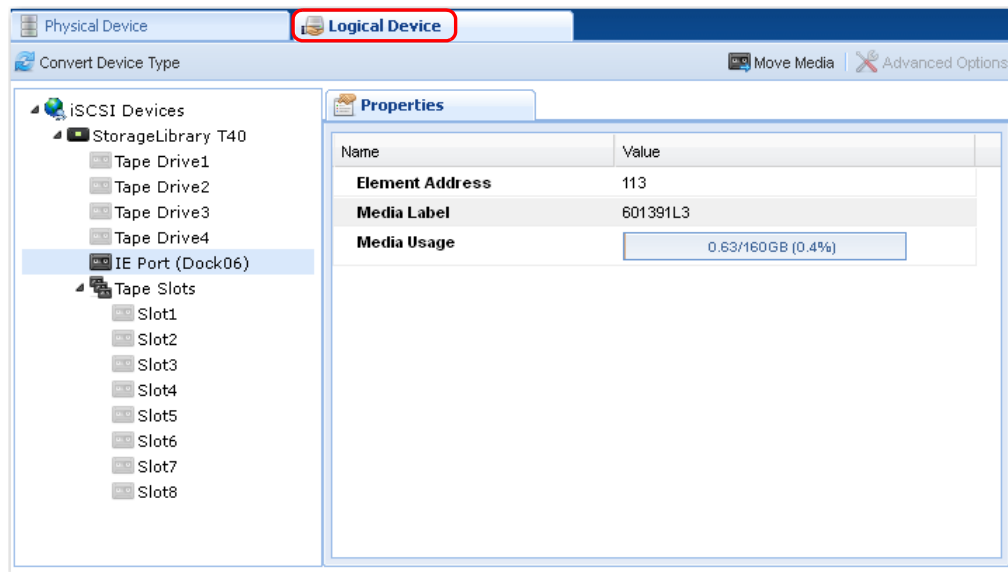

This is a **physical** view of a tape library with the Auto-Insert option turned ON. Note that the cartridges' physical locations correspond with their logical tape slot locations.

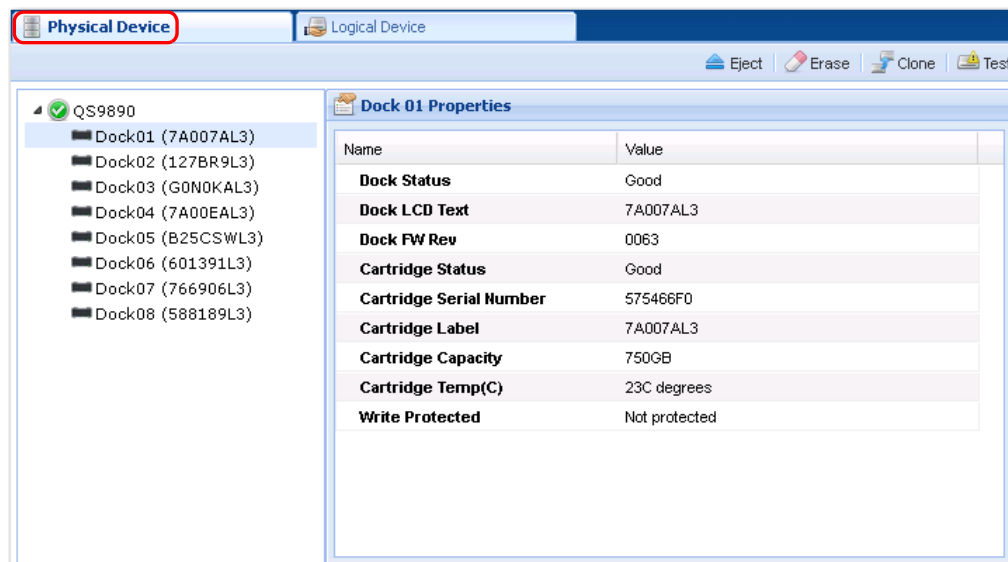

**Auto-Insert Option OFF**

When a single RDX cartridge is inserted into any dock, it is mounted into the virtual IE port awaiting an import command from your backup software. When multiple cartridges are inserted, the first cartridge that is detected by the library is mounted to the virtual IE port. The remaining cartridges will not display in the Remote Management Console until you import them one at a time via your backup software application.

This is a **logical** view of a tape library with the Auto-Insert option turned OFF. Note that only the IE Port displays as populated until you import the other cartridges one at a time with your backup software.

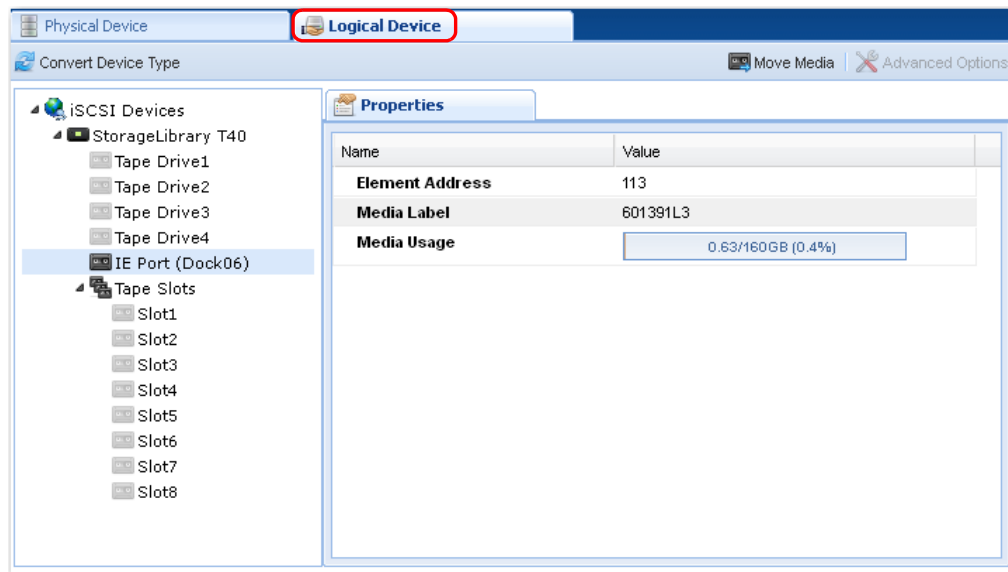

This is a **physical** view of a tape library with the Auto-Insert option turned OFF. Note that four cartridges are displayed in their physical slots.

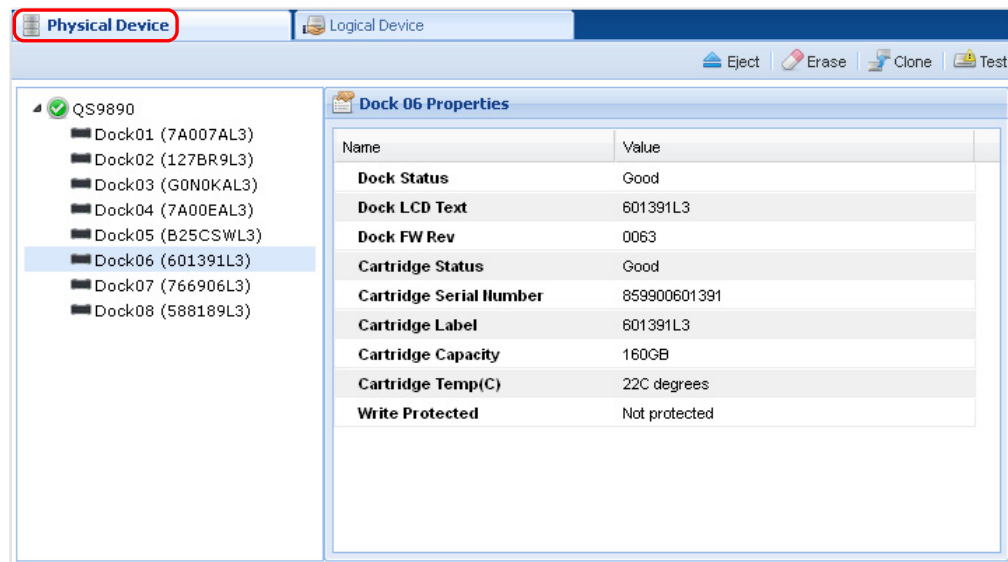

**NOTE:** Refer to your backup software documentation for tape library import/export commands and recommended use.

**Change Auto-Insert Option**

1. From the **Options** dialog window, click the **Automation** tab.
2. Select your desired **setting** (ON/OFF).
3. Click **OK**.

# Logical Device Management

This chapter describes the Remote Management Console Logical Device interface.

## Topics in Setup and Configuration:

- [Logical Device Type Overview](#)
- [Select the Logical Device Type](#)
- [RDX Targets](#)
- [Logical Volumes](#)
- [Protected Volumes](#)
- [Disk Autoloader](#)

## Logical Device Type Overview

The following table compares the logical device types that the RDX QuikStation can emulate.

Logical Device Type	QuikStation 4	QuikStation 8	iSCSI Targets	Reported Inquiry String
<b>RDX drives</b>	Four RDX drives (may be set to fixed disk mode; refer to <a href="#">“RDX Fixed Logical Volume” on page 63</a> )	Eight RDX drives (may be set to fixed disk mode; refer to <a href="#">“RDX Fixed Logical Volume” on page 63</a> )	One target for each RDX drive	RDX
<b>Logical Volume Fixed Disk Target</b>	Up to four RDX cartridges as a single fixed disk target	Two volumes with up to four RDX cartridges presented as two fixed disks targets	Each volume is one target	RDX
<b>Logical Volume Removable Disk Target</b>	Up to four RDX cartridges as a single removable disk target	Two volumes with up to four RDX cartridges presented as two removable disks targets	Each volume is one target	RDX
<b>Protected Volume Fixed Disk Target</b>	Up to four RDX cartridges presented as a single fixed disk target with one-disk fault tolerance	One volume with up to eight RDX cartridges presented as a single fixed disk target with two-disk fault tolerance -OR- Two volumes with up to four RDX cartridges presented as two fixed disks targets each with one-disk fault tolerance	Each volume is one target	RDX

Logical Device Type	QuikStation 4	QuikStation 8	iSCSI Targets	Reported Inquiry String
<b>Protected Volume Removable Disk Target</b>	Up to four RDX cartridges presented as a single removable disk target with one-disk fault tolerance	One volume with up to eight RDX cartridges presented as a single removable disk target with two-disk fault tolerance -OR- Two volumes with up to four RDX cartridges presented as removable disks targets each with one-disk fault tolerance	Each volume is one target	RDX
<b>Disk Autoloader</b>	One removable disk and four slot	One removable disk and eight slots	One disk target	RDX
<b>Tandberg Data StorageLoader LTO</b>	N/A	Emulated Tape Library with one tape drive and eight storage slots	Library target LTO target	StorageLoader Ultrium 3-SCSI
<b>Tandberg Data Storage Library 224</b>	N/A	Emulated Tape Library with two tape drives and eight storage slots	Library target Two LTO targets	Magnum 224 Ultrium 3-SCSI
<b>Hybrid: TD StorageLoader and 4 RDX Drives</b>	N/A	Emulated Tape Library with one tape drive and four storage slots, plus four RDX drives	Library target LTO target Four RDX targets	StorageLoader Ultrium 3-SCSI RDX

## Select the Logical Device Type

To configure the logical device type:

1. Select the **device type** from the dialog that opens when you first log on to the Remote Management Console.

If you select the RDX Drive configuration, you should first install the RDX Utility, which is available from [www.tandbergdata.com](http://www.tandbergdata.com). A link (labeled “Here”) is also provided in the **Logical Device Type Settings** dialog.

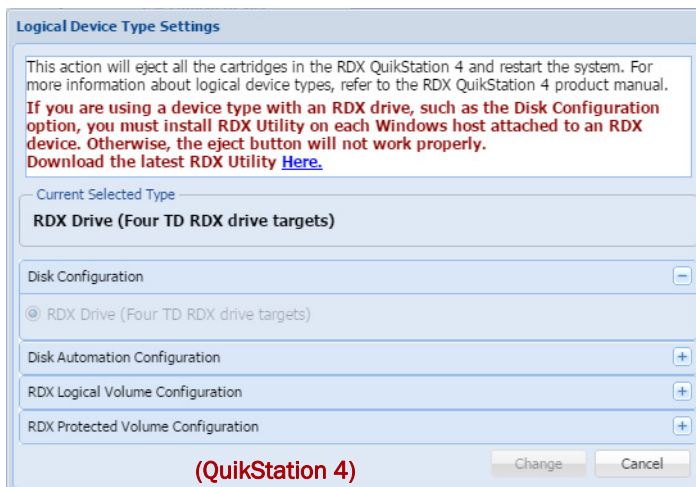

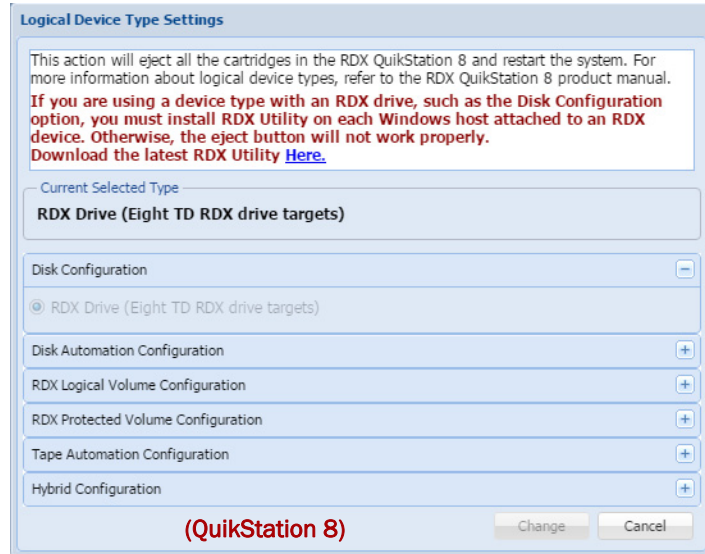

2. Click **Change**.

## RDX Targets

This configuration presents each QuikStation RDX dock to the computer host as a individual iSCSI RDX dock.

### RDX Individual Dock Drives

By default the target acts like a normal RDX removable disk. Optionally, you can set each RDX target to appear as a fixed disk to the host using the Advance Options button for the drive. In some environments, this allows both faster read and write times when connected to Windows OS and the use of RDX media with Windows-native backup applications.

1. From the **Logical Device** tab, select an available **disk** and click **Advanced Options**.

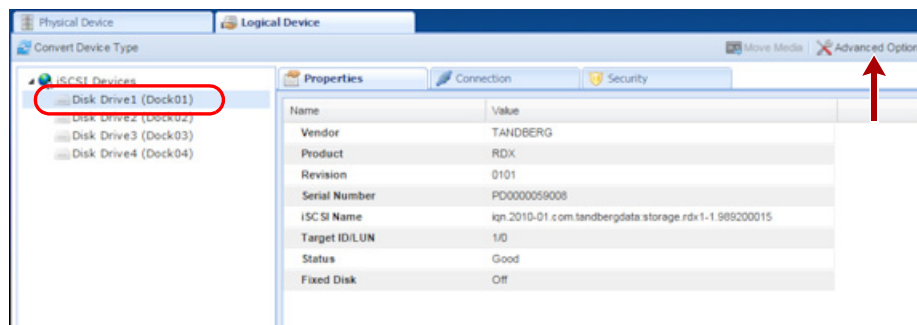

The **Advanced Options** dialog opens.

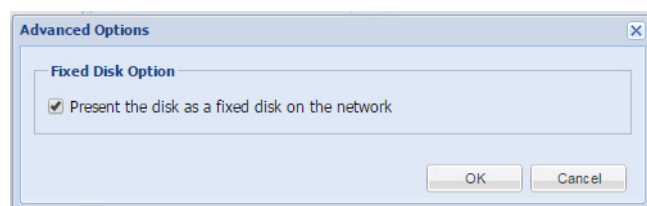

2. Check the **Present the disk as a fixed disk on the network** box, and click **OK**.

## RDX Logical Volume

The RDX Logical Volume combines up to either 4 RDX media (for the QuikStation 4) or 8 RDX media (for the QuikStation 8) into a single logical volume target. This configuration allows you to manage a single logical volume comprised of one or more of the RDX media in your system.

The RDX Logical Volume may be presented to the host as either a fixed disk or as an RDX device.

### RDX Fixed Logical Volume

The Fixed Disk RDX Logical Volume is presented as fixed disk to the host computer. This means that the host computer will not expect the disk to be removed. The user interface software will not allow the logical volume to be ejected while it has an iSCSI connection to a host.

The Fixed Disk RDX Logical Volume may have faster write times than the Removable Disk RDX Logical Volume for some host operating systems.

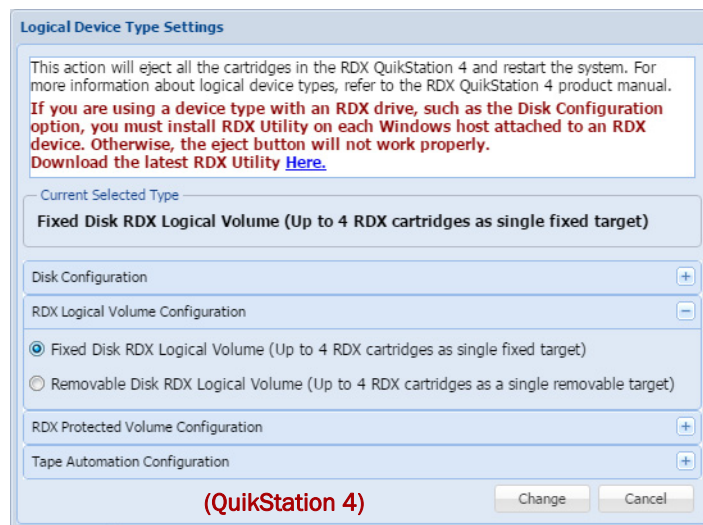

In the QuikStation 8, you can configure two Fixed Disk RDX Logical Volumes. Each volume consists of up to four RDX cartridges either on the top or the bottom row.

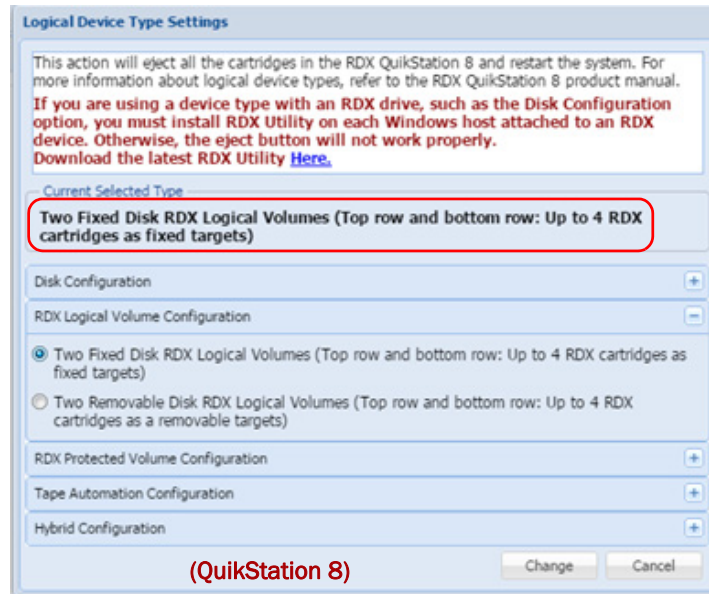

### RDX Removable Logical Volume

The Removable Disk RDX Logical Volume is presented as an RDX removable disk to the host computer. This means that the host computer expects that the disk may be removed. The host operating system may allow ejection of the device from the host. The user interface software will allow the logical volume to be ejected while it has an iSCSI connection to a host as long as the host software has allowed the removal.

When the RDX Logical Volume is ejected all RDX cartridges in the logical volume are ejected.

The Removable Disk RDX Logical Volume may have slower write times than the Fixed Disk RDX Logical Volume for some host operating systems.

Since the RDX Logical Volume is presented as an actual RDX device, it will work with any host software that can utilize an RDX drive.

**NOTE:** If you select the RDX Removable Logical Volume configuration, you should first install the RDX Utility, which is available from [www.tandbergdata.com](http://www.tandbergdata.com). A link is also provided in the Logical Device Type Settings dialog.

The Removable Disk RDX Logical Volume is presented as a single RDX device. Even if no logical volume is present in the system, an RDX dock device will be available to the host iSCSI initiator. In this case the virtual dock will appear to be empty.



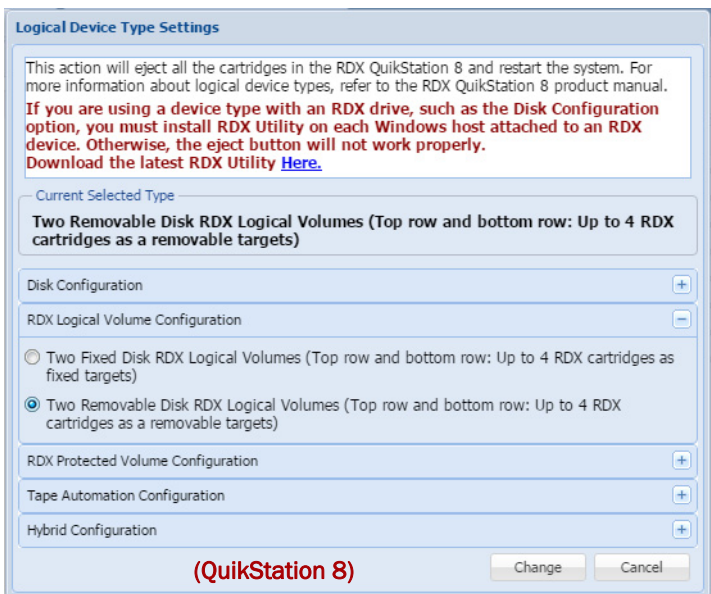
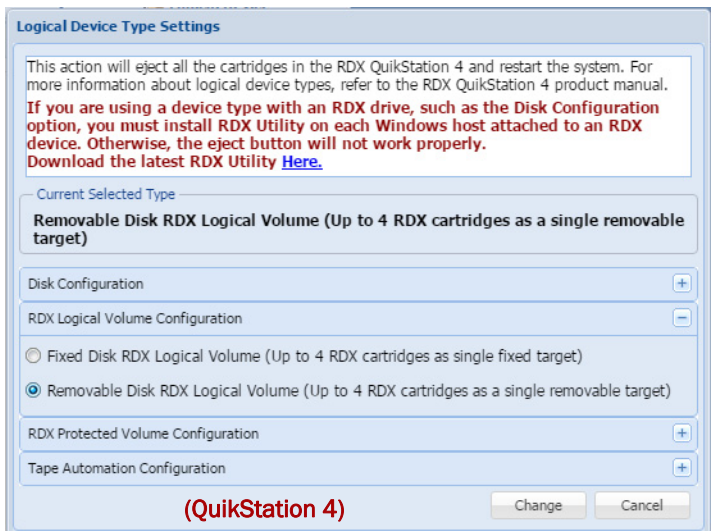

## Logical Volumes

RDX drives can be configured as logical volumes that combine the capacity of the RDX media available.

### Creating a Logical Volume

If no logical volume is currently present, you can create a logical volume.

1. From the **Logical Device** tab, select an available **disk**.

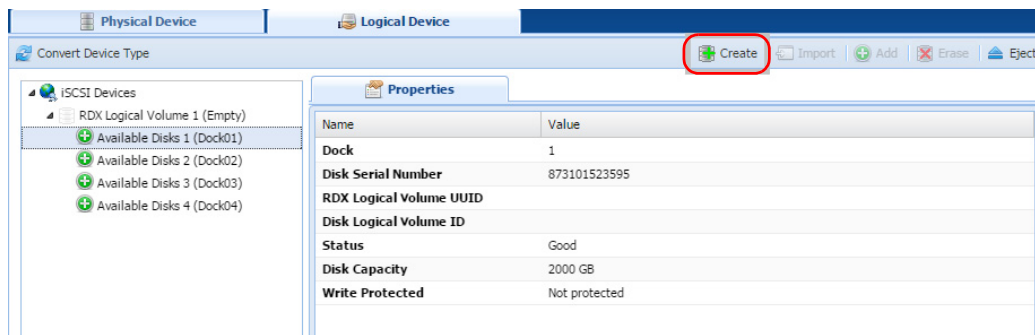

2. Click **Create** to open the **Create a Logical Volume** dialog.

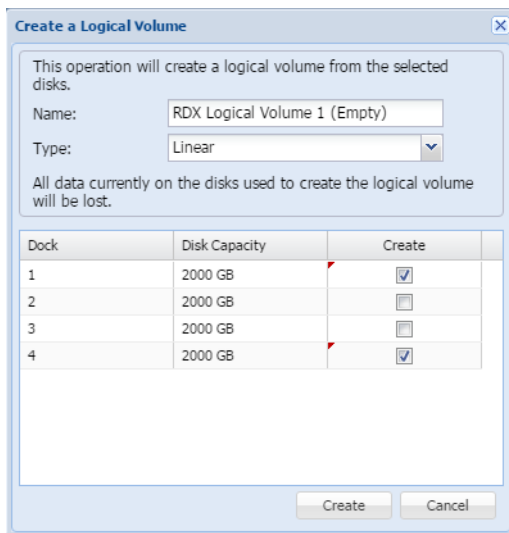

The **Create a Logical Volume** dialog allows you to select which available disks to use to create the logical volume.

**NOTE:** Write-protected and damaged media are not allowed in this operation.

3. Select the docks to use in the logical volume, and click **Create**.  
The logical volume is created.

### Importing a Logical Volume

If no logical volume is currently present, you can also import a logical volume created on this or another RDX QuikStation unit.

1. Insert all RDX media belonging to this logical volume.

- From the **Logical Device** page, select **one** of the available disks that has a Logical Volume UUID, and click **Import**.

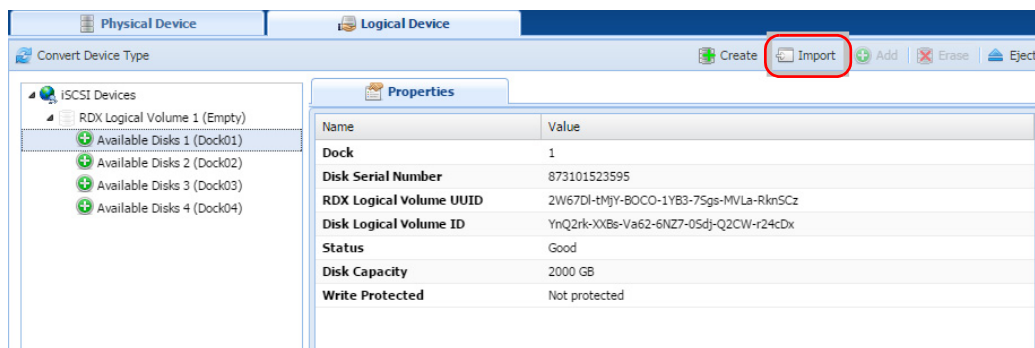

- At the **Import Logical Volume** dialog, click **Import** to accept the import operation.

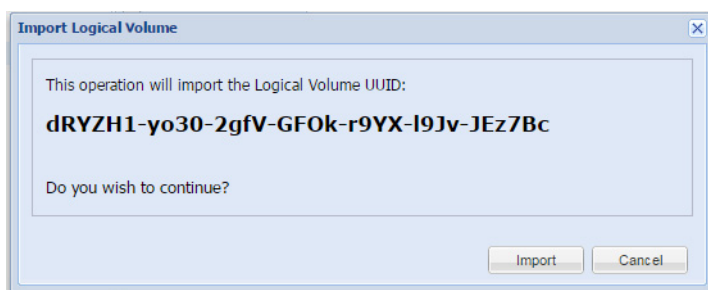

The logical volume will be ready to use if all the disks that comprise the Logical Volume are present.

### Expanding a Logical Volume

If the logical volume contains fewer than eight disks for the QuikStation 8 or four disks for the QuikStation 4, you can expand it.

**NOTE:** The logical volume must be disconnected from any iSCSI host prior to adding available disks to the logical volume.

- Select an available **disk** and click the **Add** button.

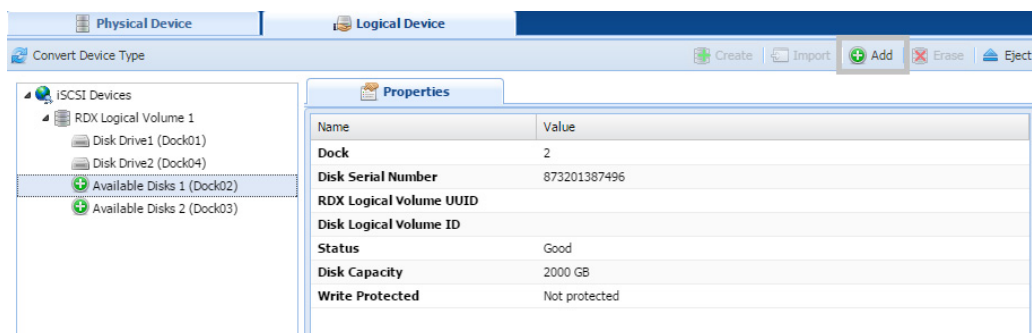

The Add dialog allows you to select which available disks to add to the logical volume.

**NOTE:** Write-protected and damaged media are not allowed in this operation.

2. Select the **disks** to be added by checking the **Add** boxes.

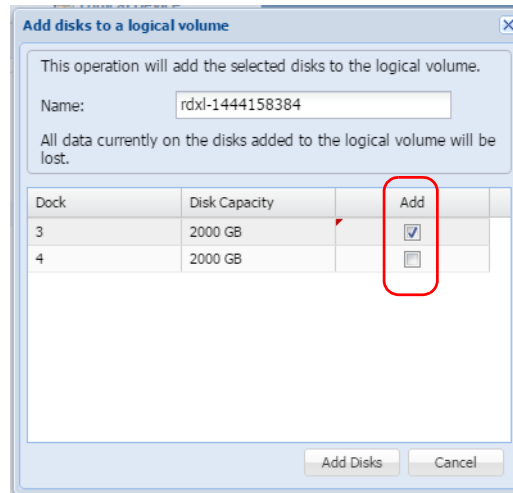

3. Click **Add Disks** to complete the process.

Once the logical volume has been expanded, the iSCSI host is responsible for expanding the file system on the volume to take advantage of the extra space. How this is accomplished is dependent on the host operating system. Refer to the administrator's guide for your operating system.

## Erasing a Logical Volume

The entire logical volume can be also be erased using **Erase**.

**NOTE:** The logical volume must be disconnected from any iSCSI host prior to erasing the logical volume.

To erase an entire logical volume:

1. From the **Logical Device** dialog, select the **logical volume** and click **Erase**. The Remove all Logical Volume information dialog is shown.

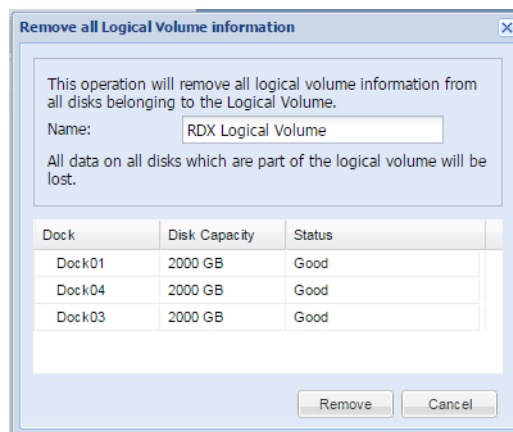

2. Click **Remove**.

Once all logical volume information is removed, all disks will be shown as Available Disks.

**NOTE:** If you need a secure data erase, please use tools designated for that purpose. Actual data is not erased on the RDX Media, only the partition table on the disk and LVM metadata.

## Exporting the Logical Volume

The logical volume may be exported by using the logical volume Eject button.

**NOTE:** The logical volume should be disconnected from any iSCSI host prior to ejecting the logical volume.

1. From the **Logical Device** interface, select the **logical volume** to export and select **Eject**.

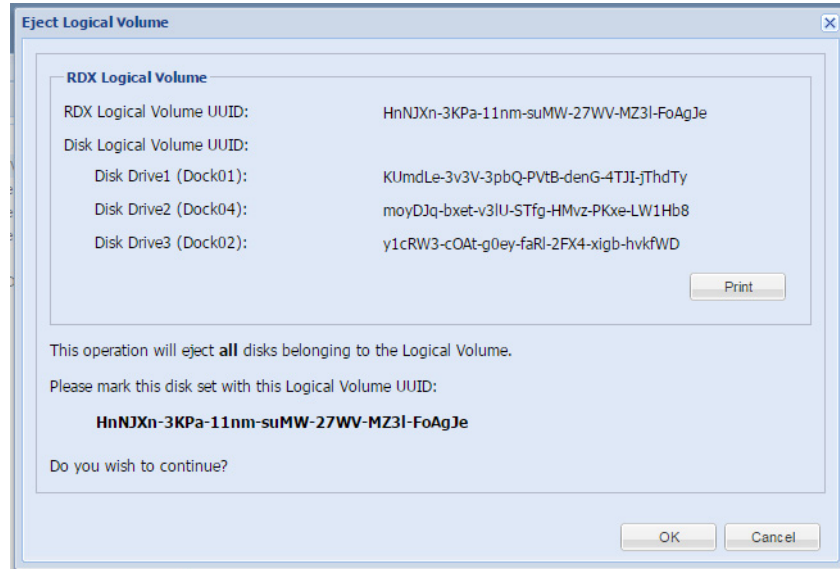

**Tip:** Print or copy the Eject dialog information to keep with the logical volume disk set after it is ejected.

2. At the **Eject Logical Volume** dialog, click **OK** to confirm.

Once the logical volume disks have been ejected, they should be carefully marked and kept as a set. The disk set, if complete, may be imported into this or any other RDX QuikStation.

When an RDX Logical Volume is ejected, the Logical Devices will show an empty logical volume.

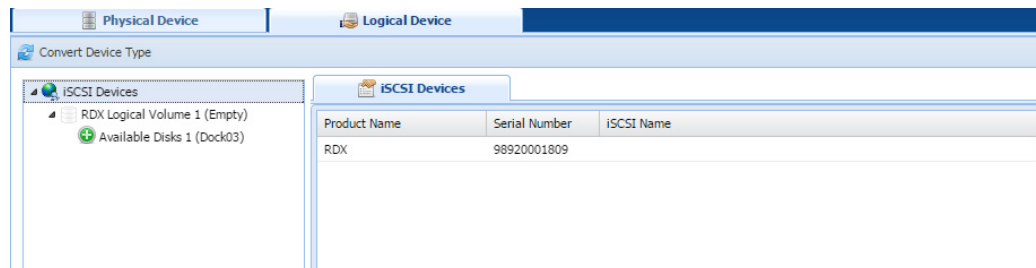

**NOTE:** For a Removable Disk RDX Logical Volume, you can also export the logical volume by using the 'eject' facility of the host operating system.

## Protected Volumes

RDX drives can be configured as protected volumes that combine the capacity of the RDX media available and will continue to function even if one of the RDX cartridges fails.

### RDX Protected Volume

In the QuikStation 4, the RDX Protected Volume combines up to four RDX media into a single protected volume target which continues to function even if one of the RDX cartridges fails. This configuration allows you to manage a single protected volume comprised of one or more of the RDX media in your system with one-disk fault tolerance. The Protected Volume must contain at least three disks.

In the QuikStation 8 the RDX Protected Volume combines up to eight RDX media into a single protected volume target which continues to function even if two of the RDX cartridges fail. This configuration allows you to manage a single protected volume comprised of four or more of the RDX media in your system with two-disk fault tolerance. In addition, the QuikStation 8 also supports two four-disk Protected Volumes with one-disk fault tolerances.

An RDX Protected Volume may be presented to the host as either a fixed disk or as an RDX device.

**NOTE:** Adding fault protection to a volume requires some data redundancy. The loss of storage capacity may be roughly estimated as the capacity of the fault tolerated disks in the volume. When creating an RDX Protected Volume the size of the available space is dependent on the size of the smallest disk used to create the volume. It is strongly advised to use disks which are all the same size to create the protected volume.

### RDX Fixed Protected Volume

The Fixed Disk RDX Protected Volume is presented as fixed disk to the host computer. This means that the host computer will not expect the disk to be removed. The user interface software will not allow the protected volume to be ejected while it has an iSCSI connection to a host.

The Fixed Disk RDX Protected Volume may have faster write times than the Removable Disk RDX Protected Volume for some host operating systems.

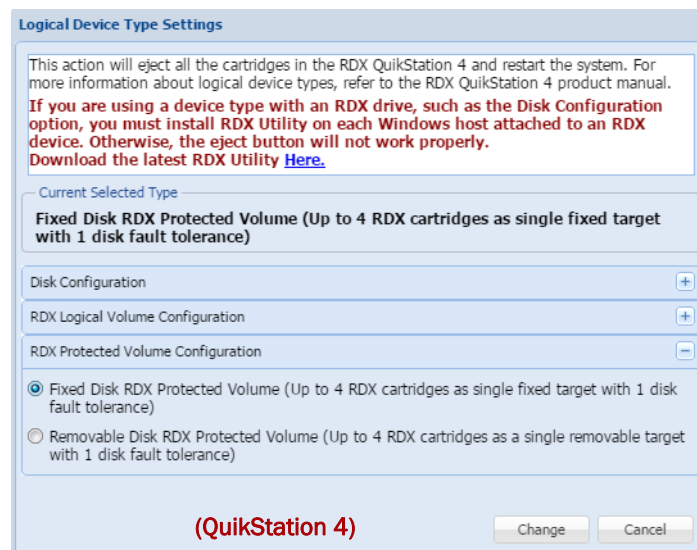

In the QuikStation 8, you can configure two Fixed Disk RDX Protected Volumes with one-disk fault tolerances. Each volume consists of up to four RDX cartridges either on the top or the bottom row. In addition, you can configure a single Fixed Disk RDX Protected Volume with two-disk fault tolerance consisting of up to eight RDX cartridges.

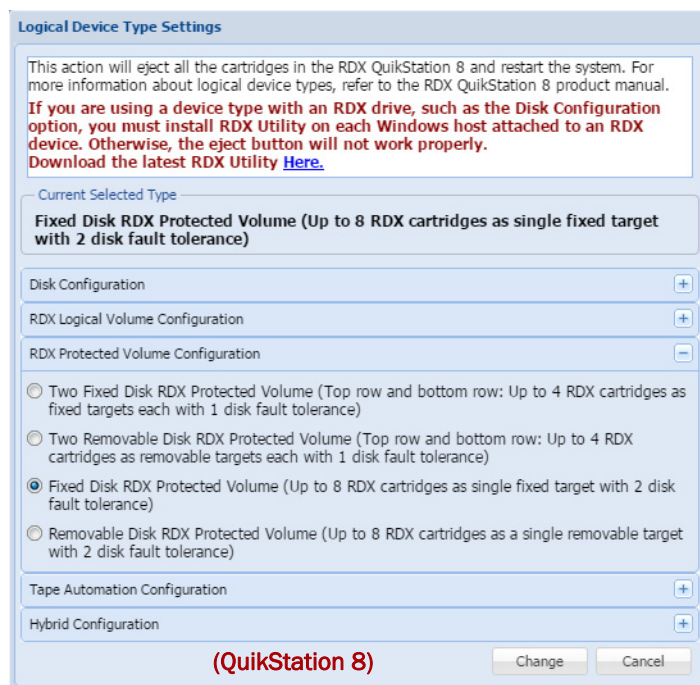

### RDX Removable Protected Volume

The Removable Disk RDX Protected Volume is presented as an RDX removable disk to the host computer. This means that the host computer expects that the disk may be removed. The host operating system may allow ejection of the device from the host. The user interface software will allow the protected volume to be ejected while it has an iSCSI connection to a host as long as the host software has allowed the removal.

When the RDX Protected Volume is ejected, all RDX cartridges in the protected volume are ejected.

The Removable Disk RDX Protected Volume may have slower write times than the Fixed Disk RDX Protected Volume for some host operating systems.

Since the RDX Protected Volume is presented as an actual RDX device, it will work with any host software that can utilize an RDX drive.

**NOTE:** If you select the RDX Removable Protected Volume configuration, you should first install the RDX Utility, which is available from [www.tandbergdata.com](http://www.tandbergdata.com). A link is also provided in the Protected Device Type Settings dialog.

The Removable Disk RDX Protected Volume is presented as a single RDX device. Even if no protected volume is present in the system, an RDX dock device will be available to the host iSCSI initiator. In this case the virtual dock will appear to be empty.

In the QuikStation 8, you can configure two Removable Disk RDX Protected Volumes. Each volume consists of up to four RDX cartridges either on the top or the bottom row.

## Creating a Protected Volume

If no protected volume is currently present, you can create a protected volume:

1. From the **Logical Device** tab, select an available **disk**

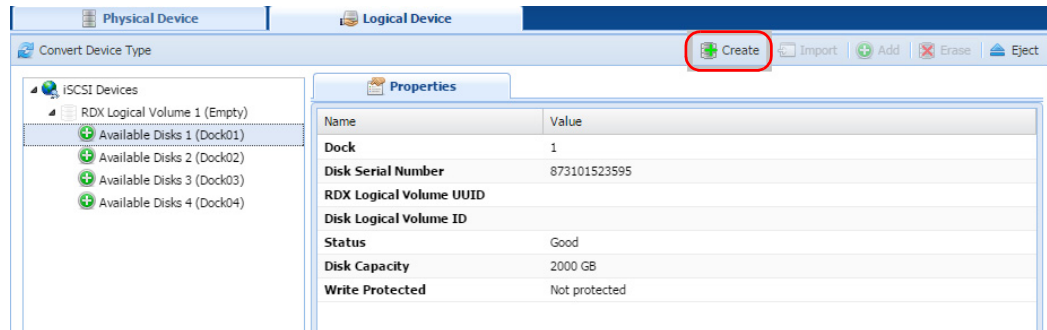

2. Click **Create** to open the **Create a Protected Volume Array** dialog.

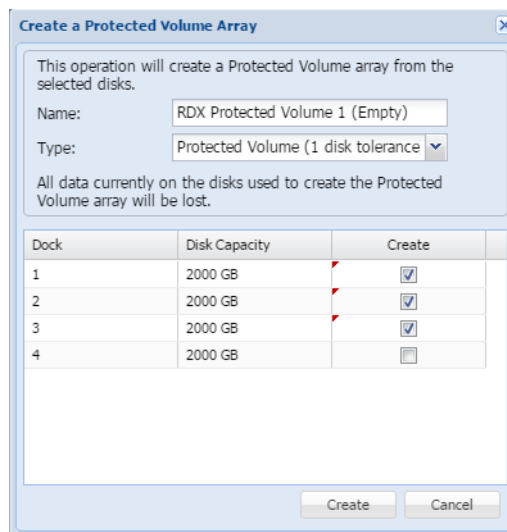

The **Create a Protected Volume Array** dialog allows you to select which available disks to use to create the protected volume.

**NOTE:** Write-protected and damaged media are not allowed in this operation.

3. Select the **docks** to use in the protected volume, and click **Create**.

## Importing a Protected Volume

If no protected volume is currently present, you can also import a protected volume created on this or another RDX QuikStation.

1. Insert all **RDX media** belonging to this protected volume.



- From the **Logical Device** page, select **one** of the available disks that has a Protected Volume UUID, and click **Import**.

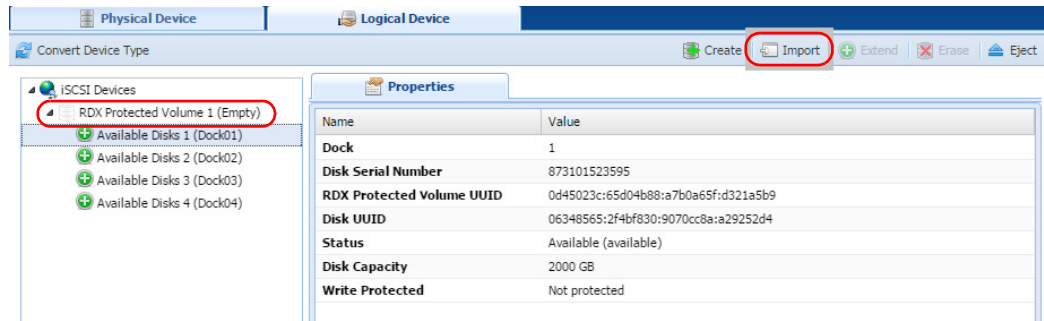

- At the **Import Protected Volume Array** dialog, click **Import** to accept the import operation.



The protected volume is ready to use.

## Expanding a Protected Volume

If the protected volume contains fewer than the maximum number of disks, you can expand it.

**NOTE:** The logical volume must be disconnected from any iSCSI host prior to adding available disks to the logical volume.

- Select an available **disk** and click the **Add** button.

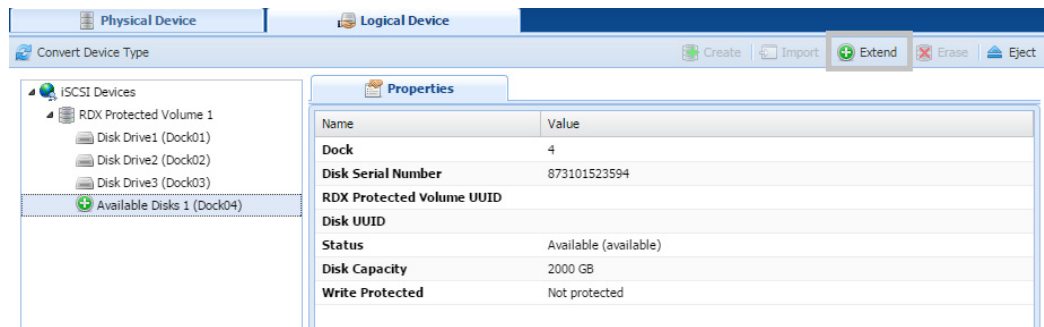

The Extend dialog allows you to select which available disks to add to the protected volume.

**NOTE:** Write-protected and damaged media are not allowed in this operation.

2. Select the **disks** to be added by checking the **Add** boxes.

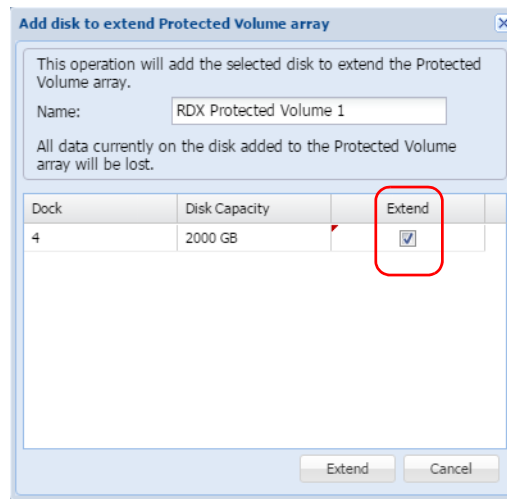

3. Click **Add Disks** to complete the process.

Once the protected volume has been expanded, the iSCSI host is responsible for expanding the file system on the volume to take advantage of the extra space. How this is accomplished is dependent on the host operating system. Refer to the administrator's guide for your operating system.

## Expanding a Fixed Logical Volume File System for a Window Host

When one or more disks are added to an existing RDX Logical Volume, the file system on that logical volume is not enlarged. That must be done by the host file system handler.

For a Windows host, the file system on an RDX Fixed Logical Volume can be expanded as described below. Expanding the file system leaves all current data on the volume intact.

For a Windows host:

1. Use the **iSCSI initiator** to reconnect to the **expanded volume**.

2. Open the **Disk Management** tool.

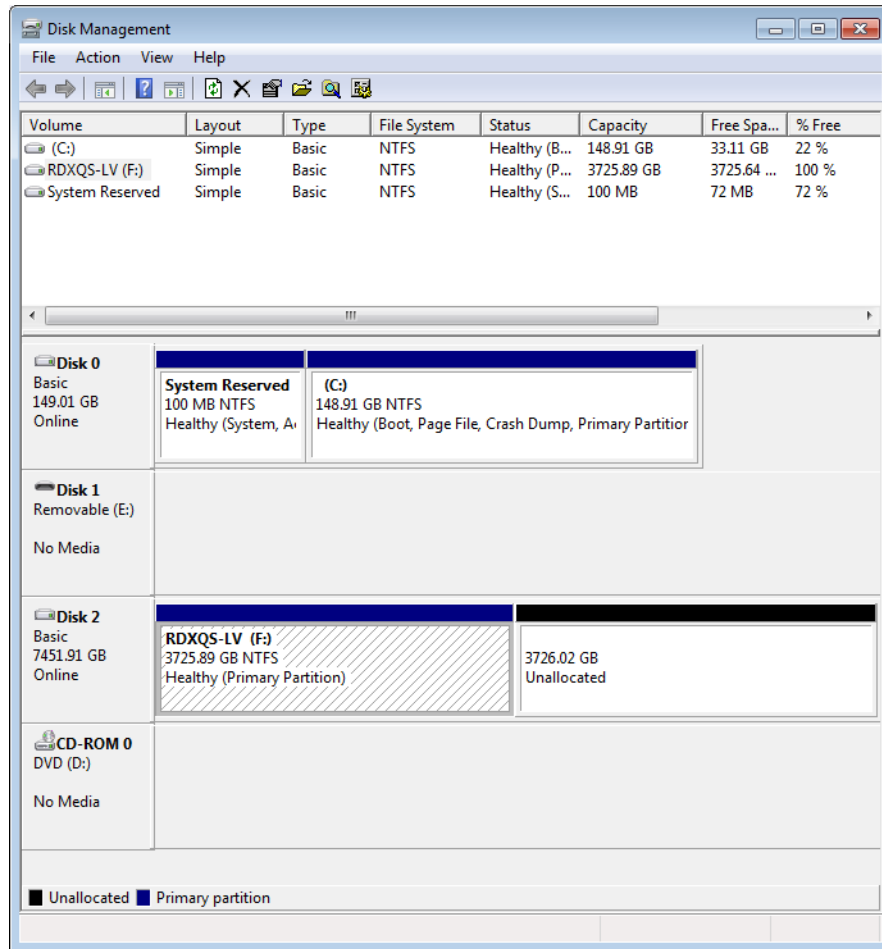

3. Right-click the **logical volume** and select **Extend Volume**.
4. In the **Extend Volume Wizard**, use the **defaults** to fully extend the file system by clicking **Next**.

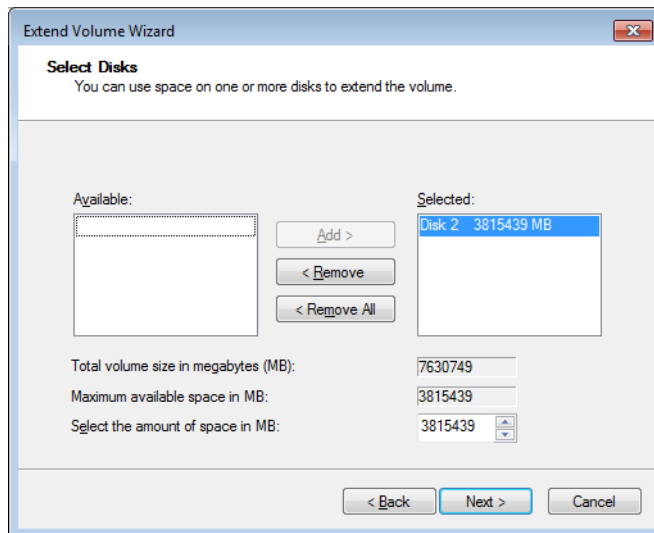

The extension is completed.

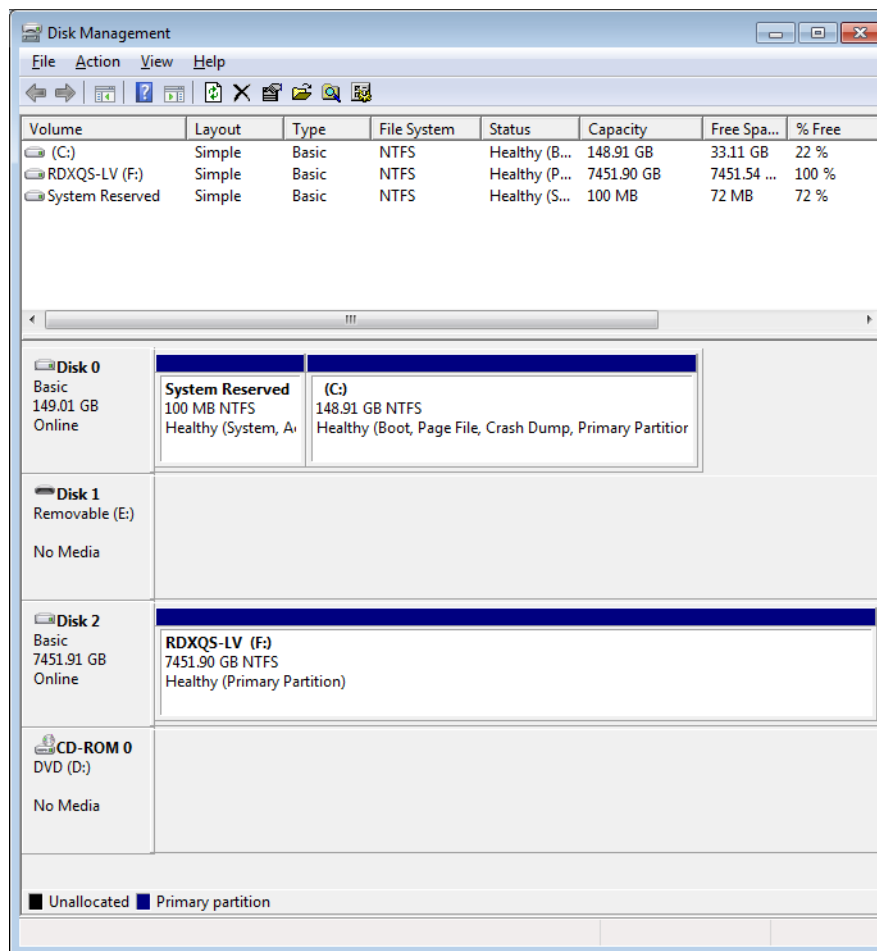

## Expanding a Removable Logical Volume File for a Windows Host

When one or more disks are added to an existing RDX Logical Volume, the file system on that logical volume is not enlarged. That must be done by the host file system handler.

Windows does not allow extension of a removable disk. Therefore the following procedure must be followed to extend a Removable RDX Logical Volume.

1. Disconnect the host **iSCSI initiator** from the Removable RDX Logical Volume.
2. Add **one or more disks** to the Removable RDX Logical Volume from the User Interface.
3. Use **Convert Device Type** to convert the RDX QuikStation to **Fixed Disk RDX Logical Volume**.
4. Import the **RDX Logical Volume** in the **Logical Device** pane of the User Interface.
5. Clear the **IQN** of the Removable RDX Logical Volume.  
The Fixed RDX Logical Volume will have a different **IQN** than the Removable RDX Logical Volume, so the old IQN must be cleared from the initiator first.
6. Connect the **host iSCSI initiator** to the Fixed RDX Logical Volume.
7. Follow the instructions in [“Expanding a Fixed Logical Volume File System for a Window Host” on page 74](#).
8. Disconnect the **host iSCSI initiator** from the Fixed RDX Logical Volume.

9. Use **Convert Device Type** to convert the RDX QuikStation to **Removable Disk RDX Logical Volume**.
10. Import the **RDX Logical Volume** in the **Logical Device** pane of the User Interface.
11. Clear the **IQN** of the Fixed RDX Logical Volume.  
The Removable RDX Logical Volume will have a different **IQN** than the Fixed RDX Logical Volume, so the old IQN must be cleared from the initiator first.
12. Connect the **host iSCSI initiator** to the Removable RDX Logical Volume.

## Erasing a Protected Volume

The entire protected volume may also be erased using the **Erase** button.

**NOTE:** The protected volume must be disconnected from any iSCSI host prior to erasing the protected volume.

To erase an entire protected volume:

1. From the **Protected Device** dialog, select the **protected volume** and click **Erase**.  
The **Remove all Protected Volume Array information dialog** is shown.

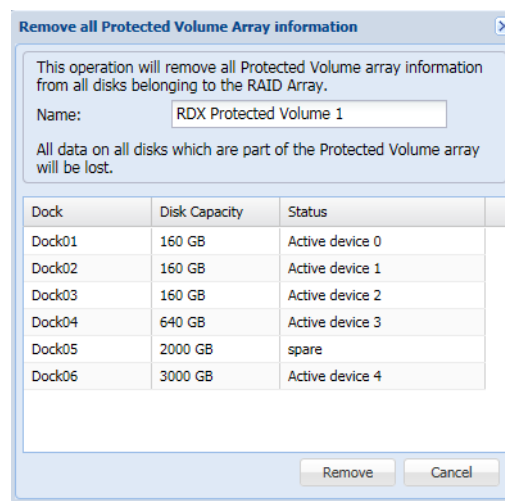

2. Click **Remove**.

Once all protected volume information is removed, all disks will be shown as **Available Disks**.

**NOTE:** If you need a secure data erase, please use tools designated for that purpose. Actual data is not erased on the RDX Media, only the partition table on the disk and LVM metadata.

## Exporting the Protected Volume

**NOTE:** The protected volume should be disconnected from any iSCSI host prior to ejecting the protected volume.

A RDX Protected Volume can be exported by using the protected volume **Eject** option.

**NOTE:** For a Removable Disk RDX Protected Volume, you can also export the protected volume by using the 'eject' facility of the host operating system.

1. From the **Protected Device** interface, select the **protected volume** to export and select **Eject**.

The **Eject Protected Volume Array** dialog is shown.

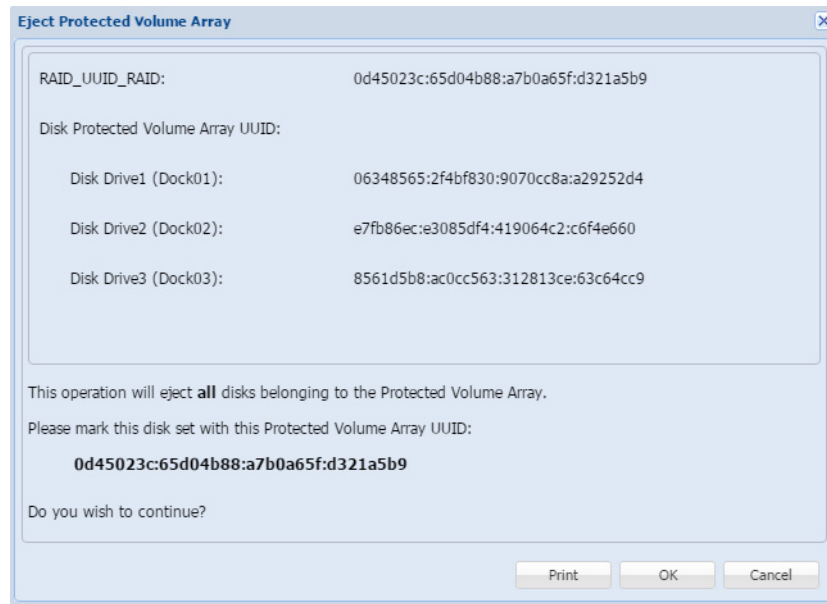

2. To create a copy of the **Eject Protected Volume Array** dialog information to keep with the protected volume disk set after it is ejected, click **Print**.
3. Click **OK** to confirm the ejection.

Once the protected volume disks have been ejected, they should be carefully marked and kept as a set. The disk set, if complete, can be imported into this or any other RDX QuikStation later.

When a RDX Protected Volume is ejected, the **Protected Devices** list shows no protected volumes and is marked as **(Empty)**.

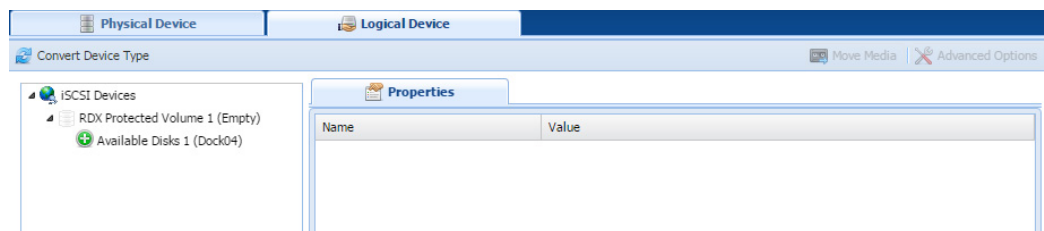

### Recovering a Degraded Protected Volume

If a protected volume disk has failed, and the volume is in 'Degraded' status, you may restore the volume to full functionality by replacing the faulty disk.

1. Remove the **faulty disk** from the QuikStation.
2. Put a **new disk** of equal (or greater) size in the QuikStation

- From the **Protected Device** interface, select the **new disk**, and click **Add**.

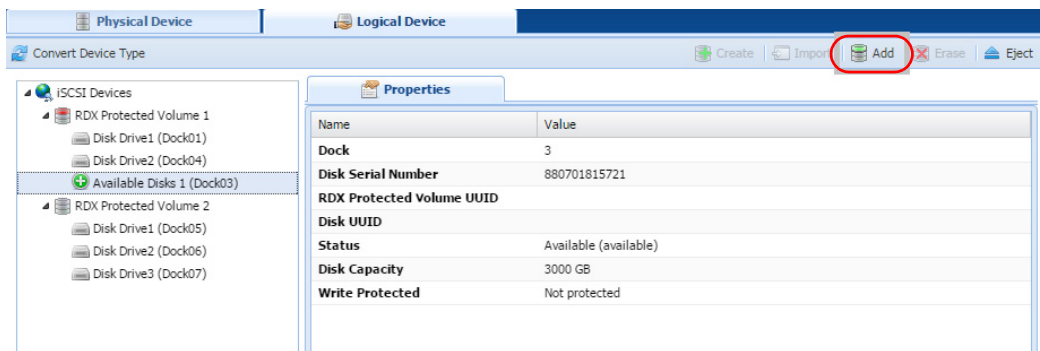

**NOTE:** Write-protected and damaged media are not allowed in this operation.

- At the **Add disk to repair a degraded Protected Volume array** dialog, select the **disk** being added.

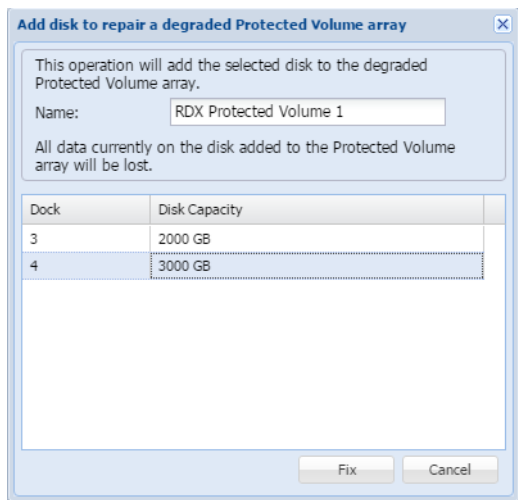

- Click **Fix** to begin the recovery process.

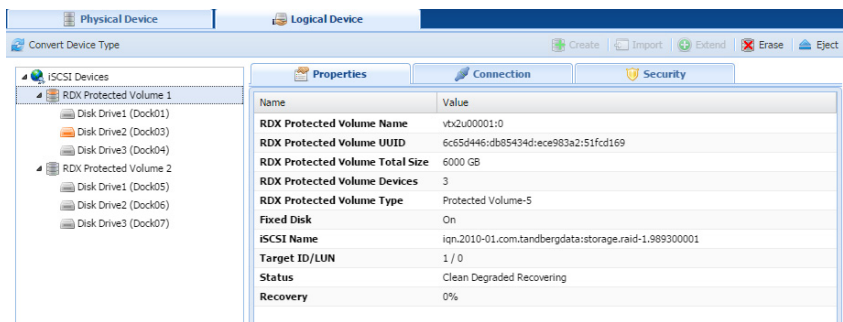

The recovery process may take a considerable amount of time but the protected volume may be used while the rebuilding proceeds. Once recovery is complete, the protected volume will no longer be degraded.

**NOTE:** Only one disk may be added to a degraded **Protected Volume** at a time.

## Disk Autoloader

When the QuikStation is configured as a **Disk Autoloader**, the host will primarily see an iSCSI removable disk target. When the host software ejects an RDX medium from the disk target, the autoloader will virtually “move” the next disk into the disk target. The disk target will become ready and the host software can continue operation.

Depending on the setting of the **Autoloader Continuous Rotate** option, the host ejection of RDX media can cause a physical ejection or simply a logical removal.

The autoloader is also presented as an iSCSI target. However, there is no need for the host to interact with this device since normal logical motions are handle by the autoloader independently. The autoloader iSCSI target is presented mainly for diagnostic purposes.

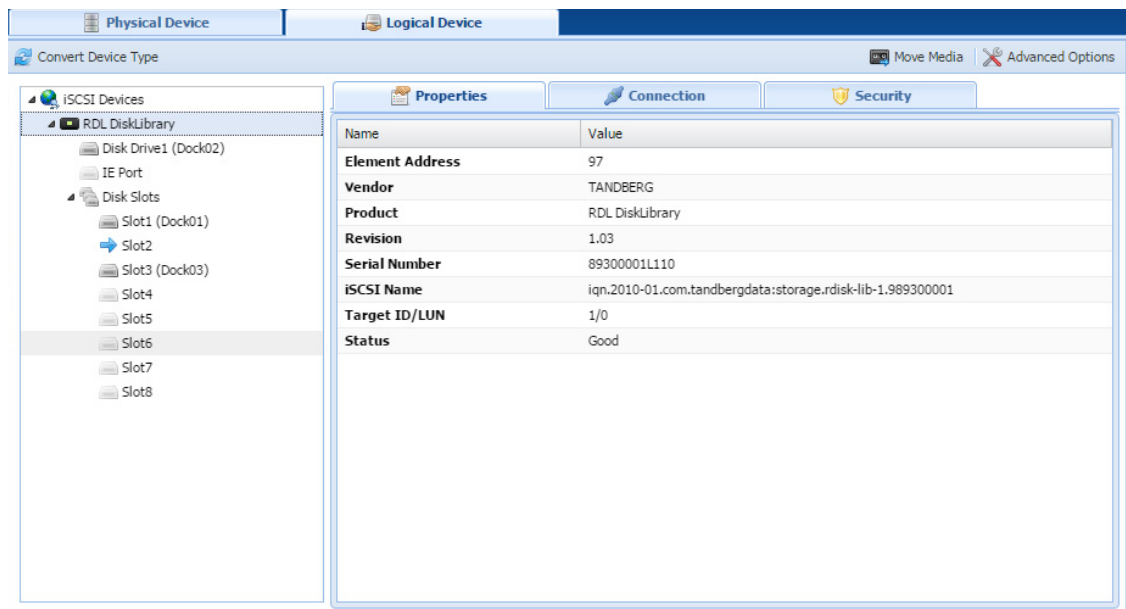

In the Logical Device tab, the home slot for the currently loaded disk is indicated with a blue arrow (➡).

If the **Autoloader Continuous Rotate** option is OFF, when the disk is instructed to eject, the medium is physically ejected, and the next disk below the ejected one is logically loaded.

If the **Autoloader Continuous Rotate** option is ON, when the disk is instructed to eject, the medium is logically ejected and remains in place. The next disk below the ejected one is logically loaded. When the last disk has been logically ejected, the first disk is again logically loaded.

If you have your RDX QuikStation configured as a disk autoloader, you can do the following tasks from the **Logical Device** interface:

- [View Logical Properties for Autoloaders](#)
- [View Active iSCSI Connections Autoloaders](#)
- [Set iSCSI Security](#)
- [Logical Device Type](#)
- [Move a Media Cartridge](#)
- [Set the Autoloader Option](#)



## View Logical Properties for Autoloaders

The following properties are displayed for virtual autoloaders:

Property Name	Description
<b>For the autoloader and its tape drives</b>	
<b>Element address</b>	The element address associated with the virtual location of the autoloader and drives.
<b>Vendor</b>	The vendor name for the autoloader and its drives. For example, the vendor name for a disk autoloader is "TANDBERG," and the vendor name for the RDX device is "TANDBERG"
<b>Product</b>	The product name for the virtual disk autoloader and drives. For example, the disk autoloader product name is "RDX Disk Library". For the RDX virtual dock, the product name is "RDX."
<b>Revision</b>	The firmware revision level for the logical device.
<b>Serial number</b>	The serial number for the logical device.
<b>iSCSI name</b>	The iSCSI name that identifies the autoloader device and its drive targets. The iSCSI name is used to connect the initiators (host computers) to the targets.
<b>Target ID/LUN</b>	The iSCSI target/logical unit number that identifies the autoloader and drives.
<b>Status</b>	Displays the operating status for the device. The status displays either <b>good</b> , <b>offline</b> , or an error state.
<b>For I/E port and disk slots</b>	
<b>Element Address</b>	The element address associated with the virtual location of the disk autoloader slots. The element address correlates to the RDX dock number.
<b>Media label</b>	The default media label is derived from the last eight digits of the RDX cartridge serial number.
<b>Media state</b>	The media state displays either <b>loaded</b> or <b>unloaded</b> depending on how the drive is set in your backup application.

## View Active iSCSI Connections Autoloaders

See ["View Active iSCSI Connections for Tape Libraries"](#) on page 85.

**NOTE:** You can also set iSCSI security from the iSCSI Management dialog window. See ["Set iSCSI Security"](#) on page 30 for more information.

## Move a Media Cartridge

**NOTE:** Make sure that you do not have any backup jobs in progress before you logically move a cartridge.

See ["Move a Media Cartridge"](#) on page 85 for tape libraries.

In most cases, you should rely on your backup program and autoloader to logically move media within the autoloader. This functionality is built into the RDX QuikStation mainly for testing and diagnostic purposes.

## Set the Autoloader Option

The following autoloader option table describes RDX QuikStation behavior when this option is turned OFF and when it's turned ON.

In cases where you do not want the cartridge to physically eject from the dock, you can set the option to have cartridges continuously rotate through the slots. This option eliminates the need to re-insert the cartridges into the RDX docks.

Continuously rotate cartridges in the slots	Behavior
Off (Default)	Physically ejects the cartridge from the RDX dock when the virtual drive completes a backup job. Once the cartridge is ejected, the virtual autoloader loads media from the next subsequent slot into the drive. It will load cartridges from the slots sequentially and will stop when it reaches the last slot, even if new cartridges have been inserted.
On (checkbox is selected)	Does not physically eject the cartridge from the RDX dock when the virtual drive completes a backup job. Instead, the cartridges continuously rotate sequentially through the slots.

# Manage Tape Library Configurations

If you have your RDX QuikStation 8 configured as either a virtual tape library or a tape or disk autoloader, you can do these additional tasks from the **Logical Device** interface:

- [View Logical Properties for Tape Libraries](#)
- [View Active iSCSI Connections for iSCSI Devices](#)
- [Move a Media Cartridge](#)
- [Set the Unique Inquiry Option](#)
- [iSCSI Device General Information](#)
- [Customize the iSCSI Devices View](#)
- [View Active iSCSI Connections for iSCSI Devices](#)

**NOTE:** From the System Settings menu, you can set an option to allow auto-insert (import/export functionality) of media cartridges. See “Options for RDX QuikStation” on page 55 for more information.

## View Logical Properties for Tape Libraries

The RDX QuikStation 8 can be configured as a tape library with either one or two tape drives. The emulated library will contain eight slots. However, the slots are virtual and, while they normally correspond to the equivalent dock on the QuikStation, there are situations in which this will not be true.

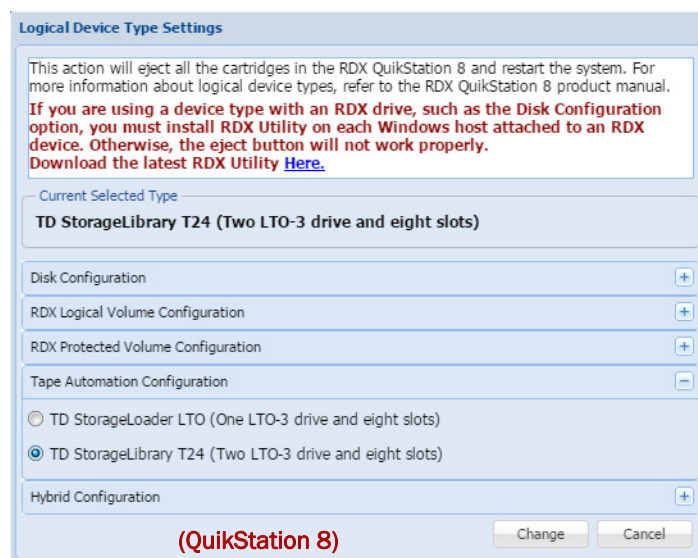

The RDX QuikStation 8 may also be configured as a “hybrid” device. In this case, four docks are used for tape library slots and four are used as RDX drives.

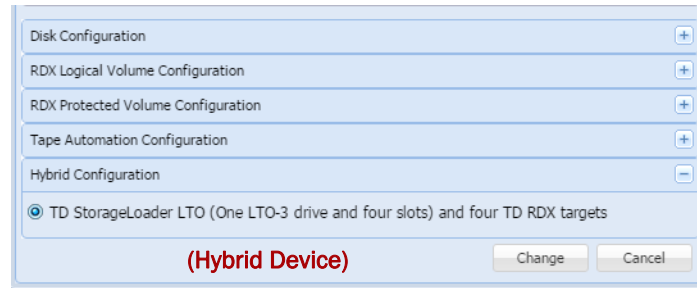

The following logical properties are displayed for virtual tape libraries.

Property Name	Description
<b>For the library and its tape drives</b>	
<b>Element address</b>	The element address associated with the virtual location of the library and drives.
<b>Vendor</b>	The vendor name for the virtual library and drives. For example, the vendor name for a StorageLoader tape library is “Tandberg Data,” and the vendor name for the tape drive is “HP.”
<b>Product</b>	The product name for the virtual library and drives. For example, the StorageLoader tape library product name is “StorageLoader.” For the LTO-3 virtual tape drive, the product name is “Ultrium 3-SCSI.”
<b>Revision</b>	The firmware revision level for the logical device.
<b>Serial number</b>	The serial number for the logical device.
<b>iSCSI name</b>	The iSCSI name that identifies the library device targets. The iSCSI name is used to connect the initiators (host computers) to the targets.
<b>Target ID/LUN</b>	The iSCSI target/logical unit number that identifies the library and drives.
<b>Status</b>	Displays the operating status for the device. The status displays either <b>good</b> , <b>offline</b> , or an error state.
<b>For I/E port and tape slots</b>	
<b>Element address</b>	The element address associated with the virtual location of the tape library slots. The element address correlates to the RDX dock number.
<b>Media label<sup>a</sup></b>	The default media label is derived from the last six digits of the RDX cartridge serial number and <b>L<sub>n</sub></b> . For example, <b>L3</b> refers to an LTO-3 tape cartridge.
<b>Media state</b>	The media state displays either <b>loaded</b> or <b>unloaded</b> depending on how the drive is set in your backup application.
<b>Media usage<sup>*</sup></b>	Displays the percentage of capacity that has been used for the RDX cartridge (or virtual tape cartridge).  <b>NOTE:</b> Media usage for RDX drives is unavailable. This property is only reported for tape library configurations.

<sup>a</sup>Visible if the dock has an RDX cartridge inserted.

## View Active iSCSI Connections for Tape Libraries

1. From the **Logical Device** interface, select the **library or drive target** from the tree view in the left pane.

**NOTE:** The Connection tab is only displayed when you have selected an iSCSI device target from the left pane.

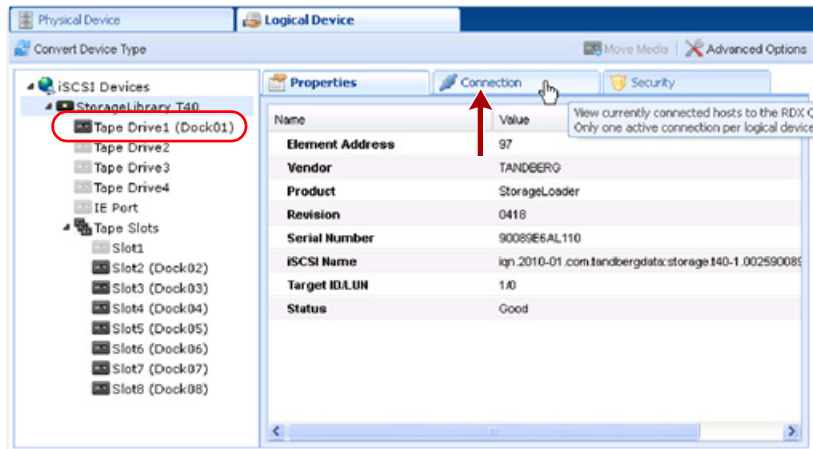

2. Select the **Connection** tab.

If there is a host connected to the target, the host's initiator node name is displayed in the **Connection** window.

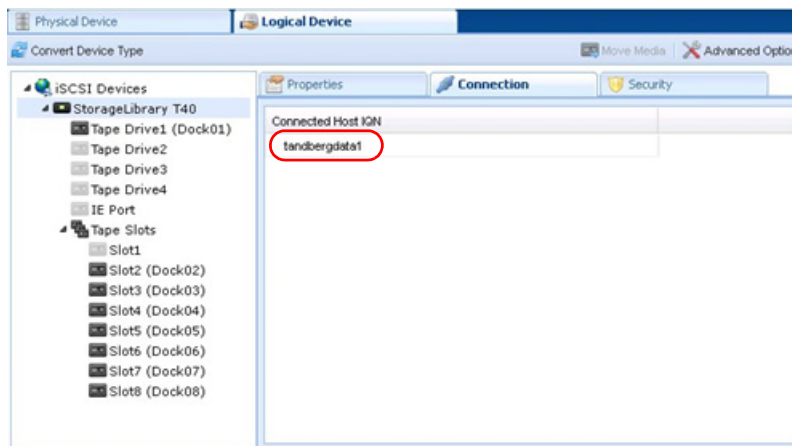

You can also set iSCSI security from the iSCSI Management dialog window. See [“Set iSCSI Security” on page 30](#) for more information.

## Move a Media Cartridge

With RDX QuikStation 8 virtual library configurations, you can logically move media to an open slot, to the IE port, or to the tape drives.

**NOTE:** If you move media to the IE port, the cartridge will be ejected from the dock, and the media is logically removed from the library.

In most cases, you should use your backup software application to logically move media within the virtual library or autoloader. This functionality is built into the RDX QuikStation mainly for testing and diagnostic purposes.

**NOTE:** Make sure that you do not have any backup jobs in progress before you logically move a cartridge.

To logically move media:

1. From the **Logical Device** interface, select the **tape slot, tape drive, or IE Port** from the tree view in the left pane.
2. Select **Move Media**.

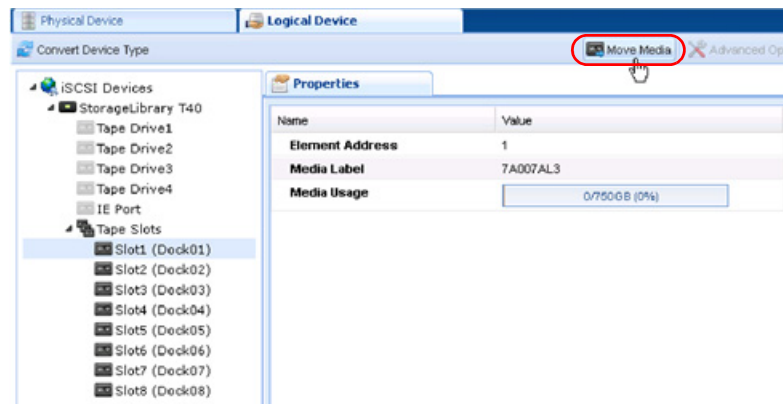

The Move Media dialog window opens.

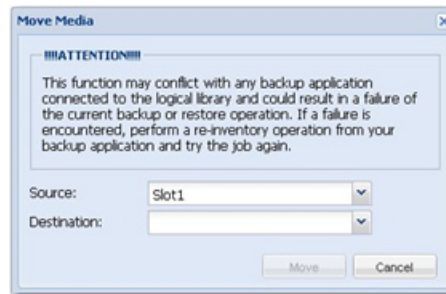

3. Using the drop-down menus, verify the **Source** slot and select the **Destination** slot. The **Source** drop-down menu only displays the slots that contain an inserted cartridge, and the **Destination** drop-down menu only displays empty slots.
4. Click **Move**.

## Set the Unique Inquiry Option

The **Unique Inquiry** option is available from the **Advanced Options** dialog.

You can set the RDX QuikStation to report the tape library/autoloader unique inquiry string, or an RDX QuikStation inquiry string.

Inquiry String setting	Behavior
<b>Original device inquiry string (Default)</b>	The virtual tape library reports the device's original inquiry string. This is the inquiry string that a physical version of the tape library reports.  For example, the device inquiry string for a Tandberg Data StorageLibrary T24 is " <b>Magnum 224</b> " (derived from the library's former name).
<b>RDX QuikStation inquiry string</b>	The virtual tape library reports " <b>RDX QuikStation</b> " as the device inquiry string. This option is mainly used for diagnostic purposes.

## iSCSI Device General Information

You can view general information about a logical device's iSCSI targets from the **iSCSI Devices** view in the Remote Management Console.

To view iSCSI Devices, under the **Logical Device** tab, select **iSCSI Devices** from the tree view in the left pane.

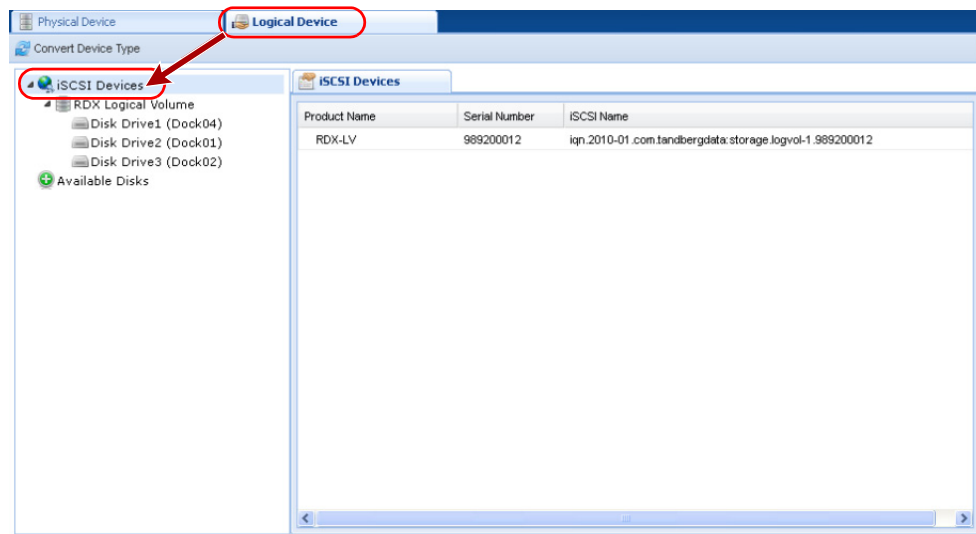

By default, the **iSCSI Devices Properties** window displays information such as the volume name, serial number (UUID), and iSCSI name for the logical device's iSCSI targets.

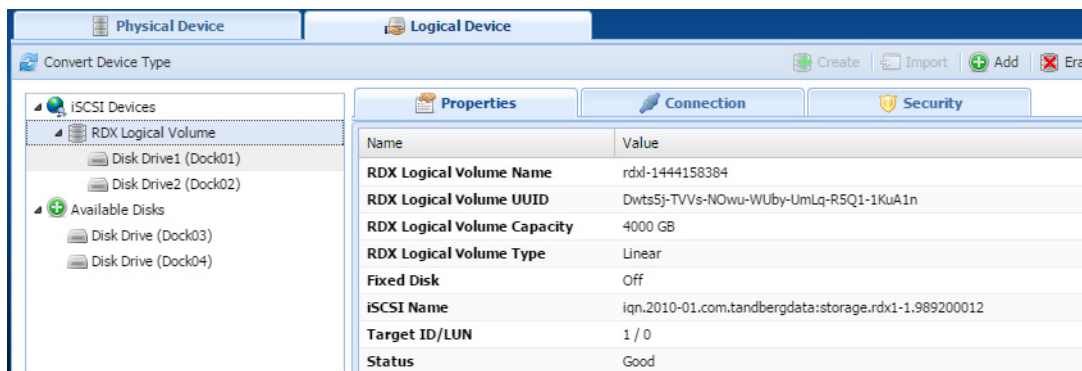

RDX QuikStation RDX Logical Volume logical device properties:

Property Name	Description
RDX Logical Volume Name	Name of the RDX volume.
RDX Logical Volume UUID	Unique identification number of the RDX volume.
RDX Logical Volume Capacity	Total capacity of the logical volume.
Fixed Disk	Provides a presentation to the iSCSI initiator. Fixed disk shown as either On or Off.
iSCSI Name	Displays full iSCSI name.
Target ID/LUN	Shows "1 / 0".
Status	Displays the operating status for the device of either <b>good</b> , <b>offline</b> , or an error state.

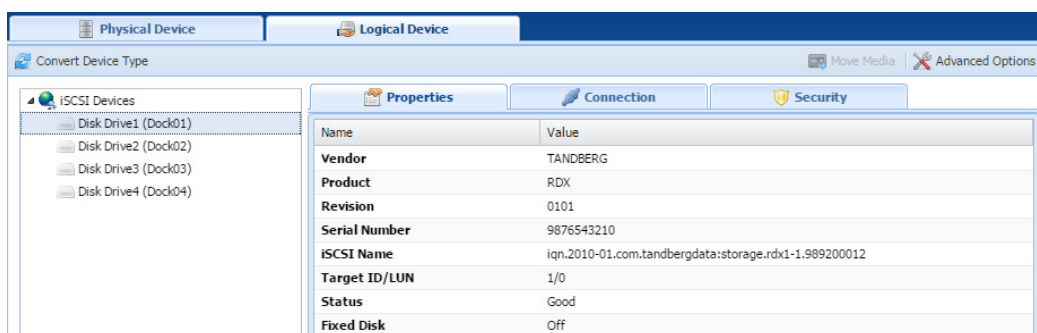

RDX QuikStation RDX Drive logical device properties:

Property Name	Description
Vendor	Shows the SCSI Inquiry Vendor ID.
Product	Displays the SCSI Inquiry Product ID.
Revision	Provides the firmware version for RDX dock.
Serial Number	Lists the RDX Dock Serial Number.
iSCSI Name	The iSCSI name that identifies the device and is used to connect the initiators (host computers) to the targets.



Property Name	Description
Target ID/LUN	Shows "1 / 0."
Status	Displays the operating status for the device of either <b>good</b> , <b>offline</b> , or an error state.
Fixed Disk	Provides a presentation to the iSCSI initiator. Fixed disk shown as either On or Off.
Media Label	The default media label is derived from the last eight digits of the RDX cartridge serial number.
Media State <sup>a</sup>	The media state displays either <b>loaded</b> or <b>unloaded</b> depending on how the drive is set in your backup application.

<sup>a</sup>Only present if media is present in the dock.

## Customize the iSCSI Devices View

You can sort the columns in ascending or descending order and select which columns are visible.

To customize the iSCSI Devices view, select the down arrow (▼) which appears when you move your mouse over the **Product** or **Serial Number** column head.

## View Active iSCSI Connections for iSCSI Devices

1. From the **Logical Device** interface, select an **iSCSI device target** from the tree view in the left pane.

**NOTE:** The Connection tab only displays when you have selected an iSCSI device target from the left pane.

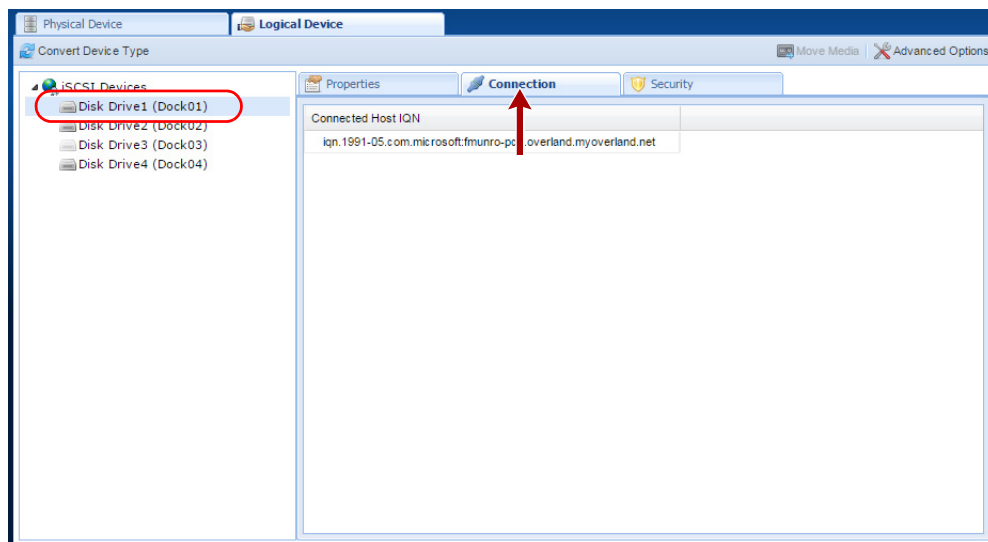

2. Select the **Connection** tab.

If there is a host connected to the target, the host's initiator node name is displayed in the **Connection** window.

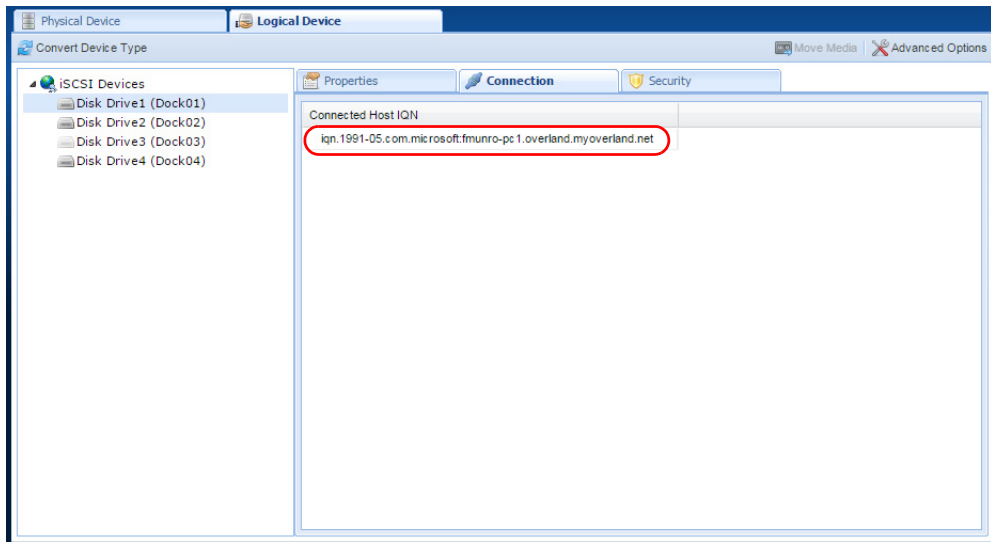

**NOTE:** You can also set iSCSI security for each iSCSI target. See “Set iSCSI Security” on page 30 for more information.

# 7

## Physical Device Management

This chapter describes the Remote Management Console Physical Device interface.

The physical device view is useful for determining the physical location of your RDX media, since logical library views can differ. You can also use the physical device view to force-eject RDX media, erase RDX media, and clone data from one RDX media to another.

### Topics in Setup and Configuration:

- [Viewing Physical Device Properties](#)
- [Ejecting RDX Media](#)
- [Reformatting RDX Media](#)
- [Cloning Data](#)

## Viewing Physical Device Properties

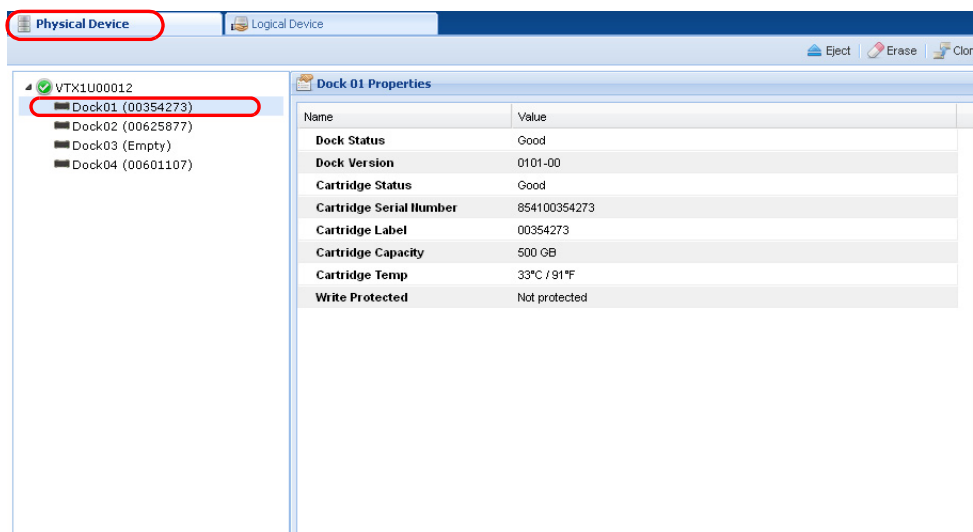

The following RDX dock properties are displayed when you select an RDX dock in the left pane of the Physical Device interface.

Property Name	Description
Dock Version	The RDX dock firmware version.
Cartridge Status	The operating system status for the RDX QuikStation media. The status can either display good or an error state.
Cartridge Serial Number	Serial number of the RDX media.

Property Name	Description
<b>Cartridge Label</b>	By default, the text is derived from the RDX media serial number.
<b>Cartridge Capacity</b>	Storage size of the RDX media (used and unused).
<b>Cartridge Temp (Celsius)</b>	The current temperature of the inserted RDX media.
<b>Write Protected</b>	Displays information on whether the RDX media is write-protected or not.

## Ejecting RDX Media

You can eject an RDX media from the Remote Management Console. However, with removable disk configurations, unless you first enable the Unsafe Eject option (see [“Setting Removable Disk Options” on page 56](#)), the request to eject the RDX medium will only be executed if the disk is not connected to an iSCSI host or if the connected host has granted permission to remove the medium.

**NOTE:** Make sure that you do not have any backup jobs in progress before you eject RDX media from the Remote Management Console.

To eject RDX media:

1. From the Physical Device interface, select the dock where the RDX media is located.

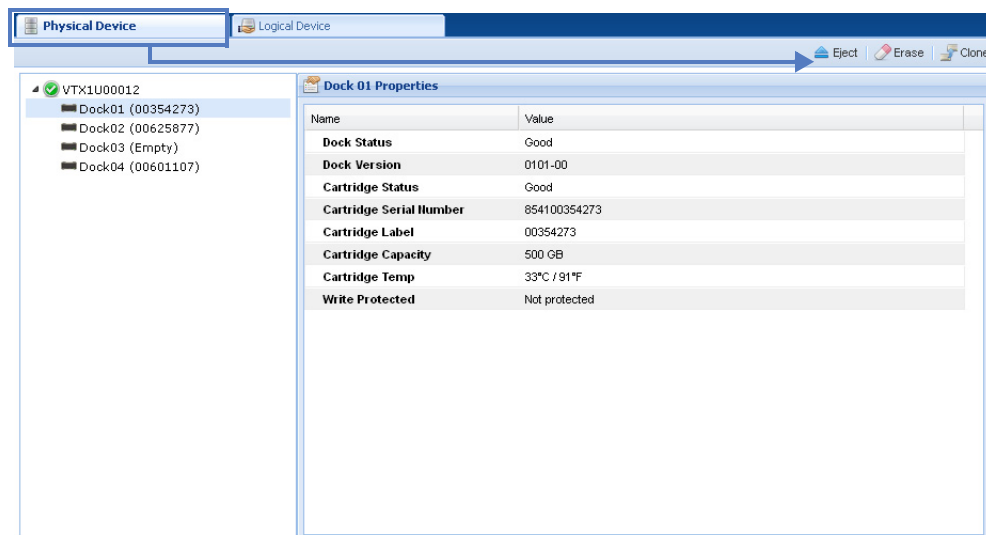

2. Click **Eject**.

The RDX QuikStation ejects the RDX media. The dock displays “Empty” in the tree view.

If the RDX media selected is part of an active logical volume, the following Warning appears:



**CAUTION:** Tandberg Data does not recommend ejecting RDX media that is part of an active logical volume.

## Reformatting RDX Media

You can reformat RDX media as a single NTFS partition from the Remote Management Console.

**NOTE:** You cannot reformat a disk in an RDX disk configuration if the iSCSI target related to that disk is connected to a host. You can also not reformat a disk that is part of an active logical volume.

To erase an RDX media:

1. From the **Physical Device** interface, select the **dock** where the RDX media is located.

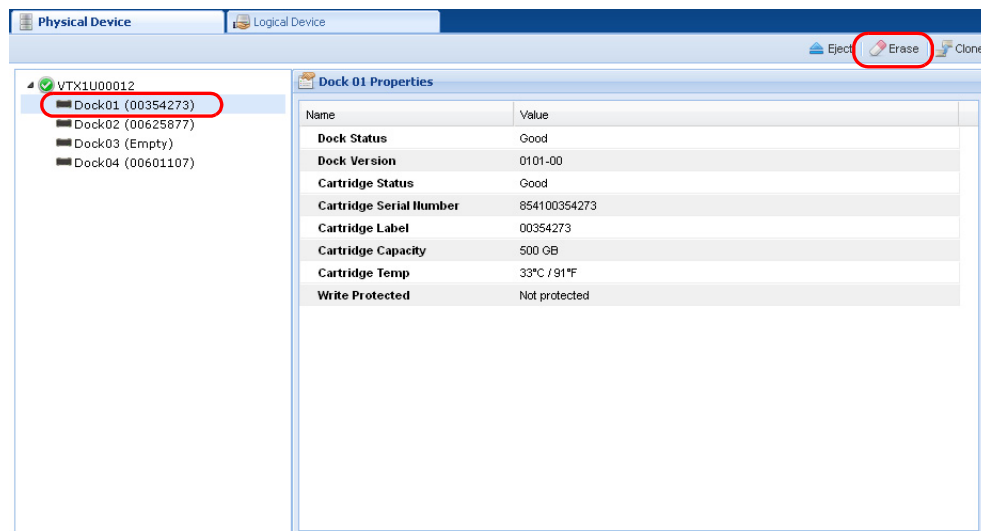

2. Click **Erase**.
3. Click **Yes** to confirm.

## Cloning Data

You can copy data from one RDX media to another by using the cloning feature in the Remote Management Console. Disks that are part of an active logical volume may not be used in a cloning operation.

**CAUTION:** Cloning a 3 TB disk or larger using code that is earlier than v01.002.00 may cause corruption of the destination disk and render it **Not Authorized** and unusable.

The cloning function copies the source RDX media to a destination media, sector by sector, so that the destination media will be an exact image of the source media.

- Cloning will be rejected if the destination media is smaller than the source media.
- If the destination RDX media is bigger, a part of the destination disk would be unreachable after cloning is finished.

**NOTE:** Disks partitioned with GPT have a backup copy at the end of the media. Using bigger media will misplace that backup copy and might cause a warning in some OS.

To clone data:

1. Insert both the **source** and **destination** RDX media into available docks on the RDX QuikStation.
2. From the **Physical Device** interface, click **Clone**.

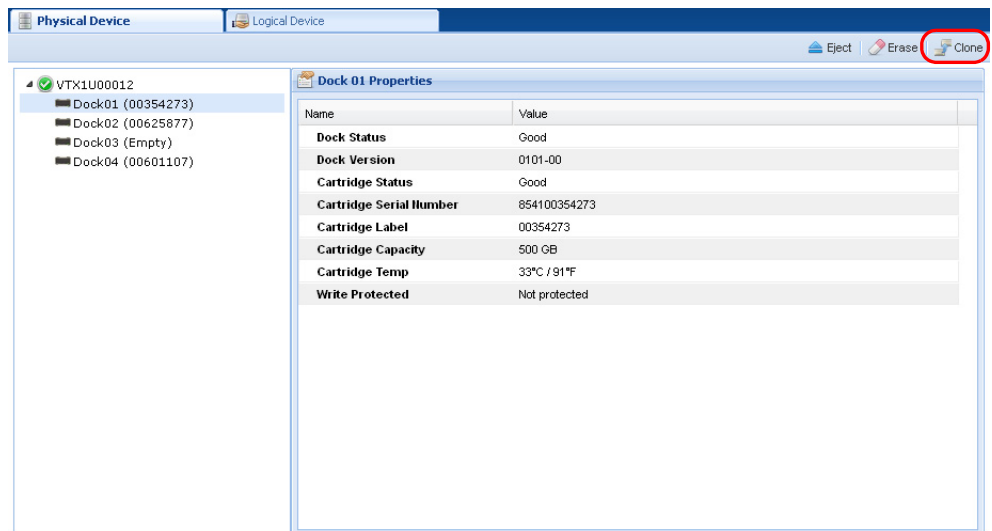

The **Clone** dialog window opens.

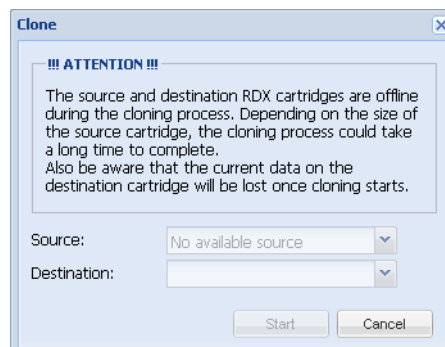

3. Select the **Source** RDX media from the drop-down menu.
4. Select the **Destination** RDX media from the drop-down menu.

**NOTE:** The iSCSI targets related to the source and destination RDX media will be offline during the cloning process.

5. Click **Start**.

The RDX QuikStation begins the cloning process. You can monitor the progress of the cloning job in the bottom-right corner of the **Physical Device** interface.

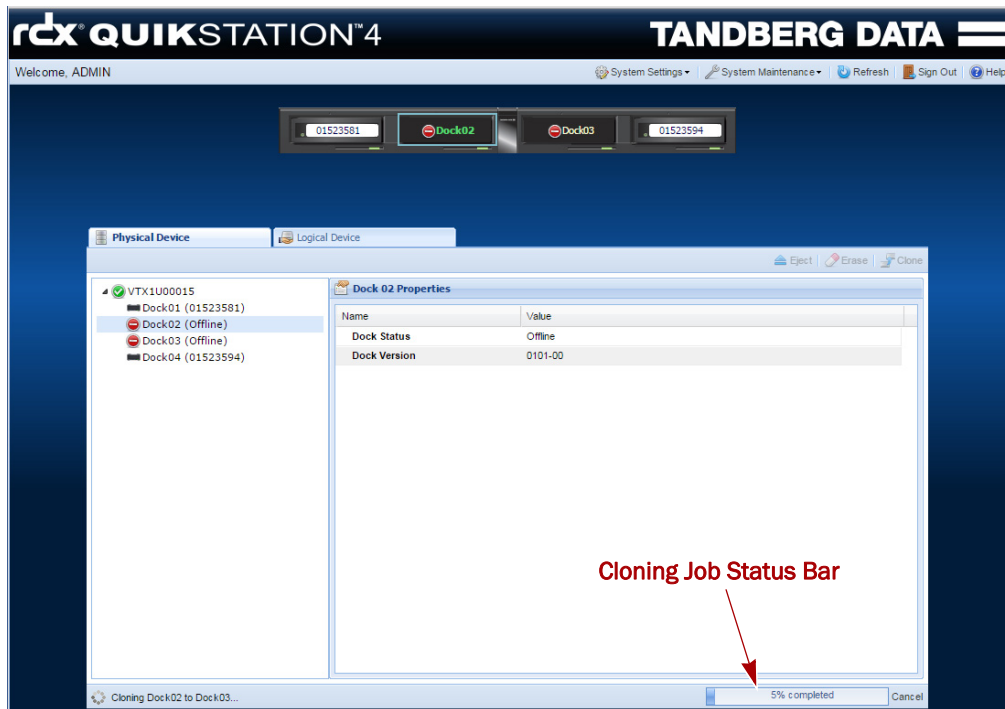

# System Maintenance

This chapter describes the RDX QuikStation system maintenance tasks that a user with administrator privileges can perform.

## Topics in Setup and Configuration:

- [System Maintenance Overview](#)
- [Generate System Logs](#)
- [Diagnostics Tab Options](#)
- [RDX QuikStation Restart and Shutdown](#)
- [Export RDX QuikStation System Configuration Files](#)
- [Import RDX QuikStation System Configuration Files](#)
- [Manually Update RDX QuikStation Firmware](#)
- [Use a USB Flash Drive for System Tasks](#)
- [Use the IPMI Remote Management Interface](#)

## System Maintenance Overview

As a user with administrator permissions, the following functions are available from the **System Maintenance** menu on the Remote Management Console.

Menu Name	Description
<b>System Log</b>	Allows you to download system log files to a host computer. These files are encrypted and are meant for Tandberg Data technical support only.
<b>System Restart</b>	Allows you to restart the RDX QuikStation. <b>Important:</b> Before you restart the system for any reason, make sure there are no active host connections to the iSCSI targets.
<b>System Shutdown</b>	Allows you to perform a soft shut down of the RDX QuikStation, which is the preferred way to turn off the power to the unit. If you need to do a hard shut down, press and hold the power button on the front of the RDX QuikStation for 10 seconds. <b>Important:</b> Before you shut down the system for any reason, make sure there are no active host connections to the iSCSI targets.
<b>Import Configuration</b>	Allows you to import RDX QuikStation system configuration files, such as network information, email notification setting, time zone, user names and passwords, logical device type settings, and iSCSI security settings to another RDX QuikStation.



Menu Name	Description
<b>Export Configuration</b>	Allows you to export RDX QuikStation system configuration settings, such as network information, email notification, time zone, user names and passwords, logical device type settings, and iSCSI security settings.  Tandberg Data recommends that you export your system configuration files as a backup in case you ever need to replace your current unit.
<b>Update Firmware</b>	Allows you to automatically check for updates and manually upload a firmware file.  <b>Important:</b> Before you update firmware, make sure there are no active host connections to the iSCSI targets.

## Generate System Logs

There are three levels of system logs that may be generated from the RDX QuikStation: **Normal**, **Detail**, and **Extend** (see [“Options for RDX QuikStation” on page 55](#)).

System logs are encrypted and only intended for use by Tandberg Data technical support. You do not need to generate a system log unless you are instructed to do so by Overland-Tandberg technical support. Logs may also be generated automatically if some issue is detected by firmware. You will be asked to save them locally and advised to send them to Overland-Tandberg technical support.

To generate a system log:

1. From the Remote Management Console main menu, select **System Maintenance > System Log**.

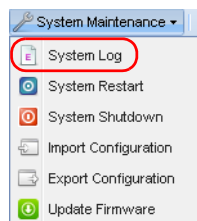

2. Save the file to your local host.

**NOTE:** You can also generate a log dump by inserting an empty USB flash drive (formatted with a VFAT32 or NTFS file system) into the RDX QuikStation. The RDX QuikStation automatically generates a log dump when a USB flash drive is detected. Make sure that the flash drive does not include any RDX QuikStation system configuration files (see [“Use a USB Flash Drive for System Tasks” on page 102](#)). Otherwise, the RDX QuikStation will read and process those files instead of generating a system log.

## Diagnostics Tab Options

To access the **Diagnostics** tab:

1. From the Remote Management Console main menu, select **System Settings > Options**.

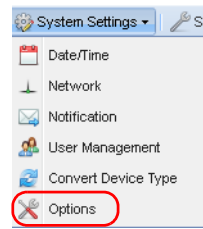

The Options dialog window opens with the Removable Disk tab selected.

2. Select **Diagnostics**.

The Diagnostics tab is shown.

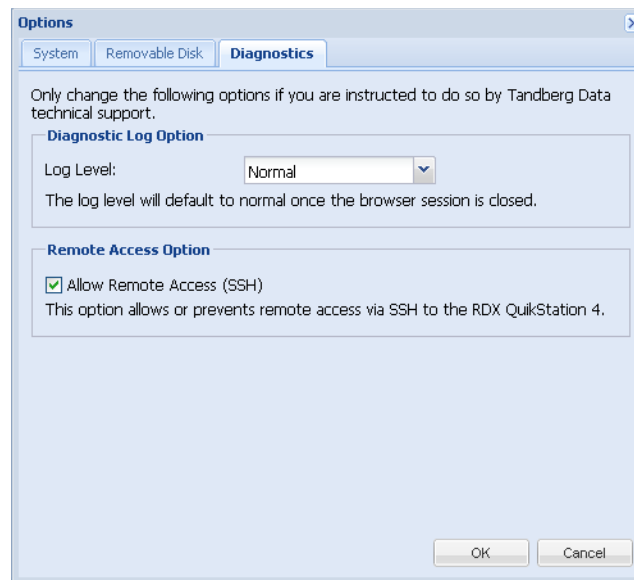

---

 **IMPORTANT:** Overland-Tandberg recommends that you change the log level only if you are instructed to do so by Overland-Tandberg Technical Support.

---

3. If directed to do so by Tandberg Data Technical Support, use the drop-down menu to change the log level from **Normal** to either **Detail** or **Extend**.

**NOTE:** If you change the log level, the system will default back to **Normal** once the Remote Management Console browser session is closed.

## RDX QuikStation Restart and Shutdown

---

 **CAUTION:** Before you restart or shut down the system for any reason, make sure there are no active hosts that are currently communicating with the iSCSI targets.

---

## System Restart

1. From the Remote Management Console main menu, select **System Maintenance > System Restart**.

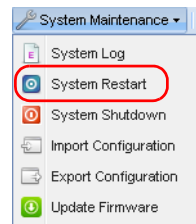

2. Click **Yes** to confirm.

The system reboots. This process takes three minutes. When the reboot is complete, the Remote Management Console interface is active again. You do not have to sign in again to access the Console.

## System Shutdown

1. From the Remote Management Console main menu, select **System Maintenance > System Shutdown**.

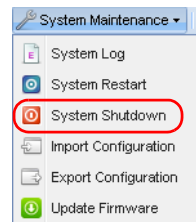

2. Click **Yes** to confirm.

If you cannot access the Remote Management Console, verify that your network infrastructure is up and running and you are using a correct IP address. Contact technical support if you need further assistance.

If the Remote Management Console is unavailable, you can initiate an OS shutdown by quickly pressing the power button (less than one second).

---

 **CAUTION:** If you press and hold power button for more than three (3) seconds, you will immediately cut off the unit's power for a hard power-off without any software shut down. Any non-disconnected iSCSI connection would be terminated. It is strongly advised to avoid using power button as a standard procedure.

---

## Export RDX QuikStation System Configuration Files

As a best practice, Tandberg Data recommends that you export your system configuration files as a backup in case you ever need to replace your current unit. The system exports all configuration settings, including network information, email notification settings, time zone setting, user names and passwords, logical device type settings, and iSCSI security settings.

To export RDX QuikStation system configuration files:

1. From the Remote Management Console main menu, select **System Maintenance > Export Configuration**.

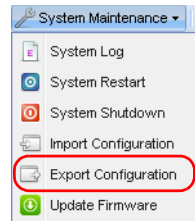

The Export Configuration dialog window opens.

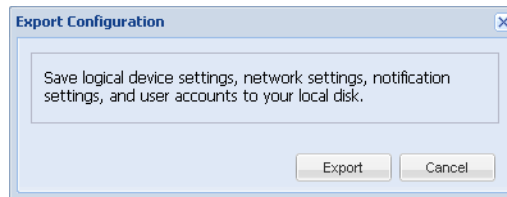

2. Click **Export** to generate the configuration file.
3. Click **OK** to download the file to your local host.  
Note the name and location of the downloaded file.

## Import RDX QuikStation System Configuration Files

You can only import configuration files generated by an RDX QuikStation. Configuration files from other Tandberg Data products are not compatible.

To import system configuration files:

1. From the Remote Management Console main menu, select **System Maintenance > Import Configuration**.

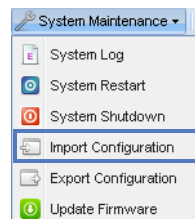

The Import Configuration dialog window opens.

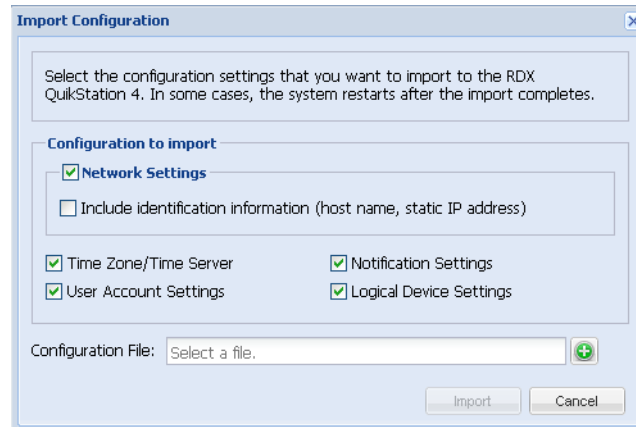

2. Select the network settings you want to import.  
By default, all configuration settings are selected.
3. Click the plus (+) icon to select the RDX QuikStation configuration file.
4. Click **Import**.

The system reboots. This process takes three minutes. When the reboot is complete, the Remote Management Console interface is active again. You do not have to sign in again to access the Console.

If the imported file contains different network settings than are currently active, you may have to reopen the browser with the updated RDX QuikStation IP address. Refer to [“Obtain the IP Address” on page 17](#) to determine the current IP address.

## Manually Update RDX QuikStation Firmware

If the **Check firmware update automatically** option is enabled (see [“Options for RDX QuikStation” on page 55](#)), when you sign in as an administrator, the RDX QuikStation detects the firmware version. If your system is not running the most current version, the RDX QuikStation prompts you to update the firmware. If you choose to update, the system automatically installs the new firmware version.

Follow these instructions if you need to manually update the firmware file to your system.

---

**CAUTION:** Before you update the firmware, make sure there are no active hosts that are currently communicating with the iSCSI targets.

---

To manually update the RDX QuikStation firmware:

1. From the Remote Management Console main menu, select **System Maintenance > Update Firmware**.

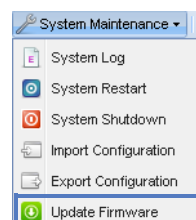

The **Update Firmware** dialog window opens.

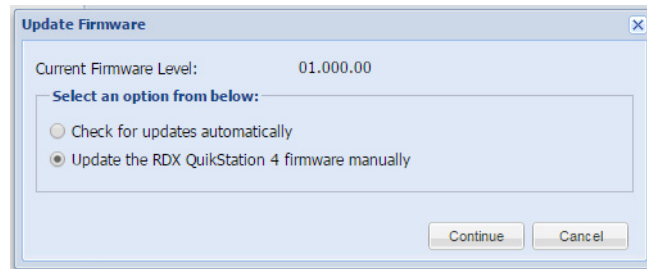

2. Select **Update the RDX QuikStation *n* firmware manually**.

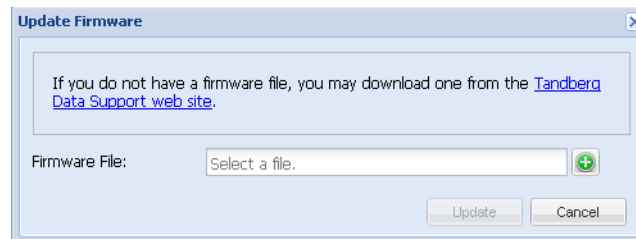

3. Click the **Tandberg Data Support website** link to access the most current firmware file. After you download the file from the website, make sure you extract the zipped file before uploading it to the RDX QuikStation. The firmware file uses the following format: **vtx1u-aa.bb.cc.fw**.
4. Click the plus (+) icon to select the configuration file. The firmware file must be appropriate for your device, either for QuikStation 4 or for QuikStation 8. These code files are not interchangeable.
5. Click **Update**.
6. Click **Yes** to proceed. The system reboots. This process takes three minutes. When the reboot is complete, the Remote Management Console interface is active again. You do not have to sign in again to access the Console.

**NOTE:** You can also update firmware by saving the firmware file to a USB flash drive (formatted with a VFAT32 or NTFS file system). Rename the firmware file **vtx1u.fw** and insert the flash drive into the RDX QuikStation. The RDX QuikStation automatically detects the firmware and updates the system.

## Use a USB Flash Drive for System Tasks

The RDX QuikStation ships with a USB flash drive you can use to perform many system tasks. If the RDX QuikStation flash drive is unavailable, you can use any USB flash drive that is formatted with a VFAT32 or NTFS file system.

**NOTE:** The Tandberg Data-supplied USB flash drive might include configuration example files. Change file extensions to **\*.example** to make sure the correct action would be performed by RDX QuikStation firmware.

The following table describes the system tasks you can complete using a USB flash drive.

System Task	Description
<b>Network information</b>	<p>You can get current active network settings by creating an empty file named <b>network.info</b> on USB stick.</p> <p>When the flash drive is inserted into the RDX QuikStation, the system automatically writes detailed network information into that text file. Any existing content in that file is erased prior to writing network settings.</p>
<b>Network configuration</b>	<p>You can configure network settings for the RDX QuikStation via the <b>network.conf</b> file, which is included on your RDX QuikStation USB flash drive. When the flash drive is inserted into the RDX QuikStation, the system automatically detects and imports the network settings from the file. For more information, see <a href="#">“Options for RDX QuikStation” on page 55</a>.</p> <p><b>Important:</b> The file must be named <b>network.conf</b> in order for the RDX QuikStation to import network settings.</p>
<b>Firmware updates</b>	<p>You can update firmware by saving the firmware file to a USB flash drive and inserting the flash drive into the RDX QuikStation. The RDX QuikStation automatically detects the firmware and updates the system. For more information, see <a href="#">“Manually Update RDX QuikStation Firmware” on page 101</a>.</p> <p><b>Important:</b> Rename the firmware file <b>vtx1u.fw</b> so that the RDX QuikStation can detect and load the file.</p>
<b>Password recovery</b>	<p>You can reset the built-in administrator password via USB by creating an empty <b>password.reset</b> file. For more information, see <a href="#">“Recovering the Built-In Administrator Password” on page 50</a>.</p>
<b>System log dump</b>	<p>You can generate a log dump by inserting a USB flash drive into the RDX QuikStation. The RDX QuikStation automatically generates a system log when a USB flash drive is detected. For more information, see <a href="#">“Generate System Logs” on page 97</a>.</p> <p><b>Important:</b> If any of the following files – <b>network.conf</b>, <b>password.reset</b>, <b>network.info</b> or <b>vtx1u.fw</b> – are loaded onto the flash drive, the RDX QuikStation will not generate a log dump, but will instead read and load the file.</p>

## Use the IPMI Remote Management Interface

The Intelligent Platform Management Interface (IPMI) is only available on the RDX QuikStation 8 model with two 10GbE Ethernet ports. See rear component illustration on [page 16](#) for location of the IPMI port.

The default network configuration for the IPMI port is set for dynamic IP addresses (DHCP).

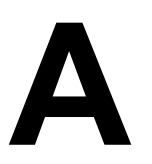

# Troubleshooting

This appendix provides information on error codes and some basic troubleshooting questions and solutions.

For more detailed troubleshooting help, visit the Support section of the Tandberg Data website ([www.tandbergdata.com](http://www.tandbergdata.com)), or contact Tandberg Data technical support.

## Basic Troubleshooting Information

The following table describes some basic troubleshooting information. If you have a problem that is not addressed in the table below, contact Tandberg Data technical support.

Problem	Potential Solutions
<b>Can't connect to an iSCSI target.</b>	<ul style="list-style-type: none"><li>• Check to see if another host is already connected to the target (see <a href="#">“View Active iSCSI Connections for iSCSI Devices” on page 89</a>). In many cases, the RDX QuikStation allows only one active host connection per iSCSI target (see <a href="#">“iSCSI Configuration Overview” on page 22</a>).</li><li>• Check if any iSCSI security is enabled for the target (see <a href="#">“Setting iSCSI Security in the Remote Management Console” on page 31</a>).</li><li>• If the target uses CHAP authentication, make sure the CHAP secret specified in the Remote Management Console (see <a href="#">“Enabling CHAP Authentication” on page 31</a>) matches the CHAP secret specified in your iSCSI initiator software.</li><li>• Refresh the discovered targets in your iSCSI initiator software. This may require restarting the iSCSI initiator.</li></ul>
<b>The Remote Management Console has a “session timeout” error message.</b>	<p>The Remote Management Console times out after 30 minutes of inactivity.</p> <p>Click <b>OK</b> to return to the console sign-in page. Type your user name and password to re-connect to the Remote Management Console.</p>
<b>RDX dock reports as “empty” in the Remote Management Console when an RDX media is loaded in the dock.</b>	<p>The RDX media may not be seated properly in the dock. Push the RDX media into the dock until you hear it click in place. If this does not work, try re-seating the RDX media by ejecting it and then re-inserting it.</p>
<b>Test email notification is unsuccessful.</b>	<p>If the network is set to a static IP address, make sure that the Default Gateway, Search Domain, and Primary DNS are set correctly so that the email server may be accessed.</p>
<b>Can't access the Remote Management Console.</b>	<ul style="list-style-type: none"><li>• Verify that your network is operating properly.</li><li>• Verify that you are using a correct IP address.</li></ul>



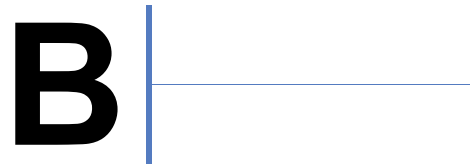

# Specifications

This appendix provides the information about the RDX QuikStation specifications.

## Topics in Setup and Configuration:

- [Physical Specifications](#)
- [Power Specifications](#)
- [Environmental Specifications](#)
- [Safety and Regulatory Agency Compliance](#)

## Physical Specifications

The following tables give the physical specifications for the three different RDX models.

### QuikStation 4 Desktop Appliance

<b>Part Number</b>	8922-RDX
<b>Dimensions (D x W x H)</b>	48.1cm x 44.0cm x 6.8cm / 18.9in. x 17.3in. x 2.7in.
<b>Weight</b>	9.78 kilograms / 21.6 pounds
<b>Form Factor</b>	Desktop
<b>Capacity</b>	RDX media dependent (online): 4 x 5 TB RDX media.* Unlimited offline capacity.
<b>Data Transfer Rate</b>	Up to 200 MB <sup>†</sup> /second across multiple docks (write, uncompressed). See <a href="#">“Port Configuration Options” on page 44.</a>
<b>Network Connectivity</b>	2 x 1 GbE or 4 x 1 GbE ports
<b>USB Front Panel Ports</b>	1 USB port
<b>USB Rear Panel Ports</b>	2 x USB 2.0 ports
<b>Removable Media Drive</b>	4 x RDX bays
<b>RDX Media Compatibility (Capacity)</b>	Backward and forward to all RDX media of all capacities

\* 5 TB cartridge is the largest size available when this product was published; however, the online capacity is only limited by the size of the RDX cartridge available. Please refer to [TandbergData.com](http://TandbergData.com) for current maximum capacity cartridges.

† The data transfer rate is up to 200 MB/second when port configuration is configured for adaptive load balancing or dynamic link aggregation.

## QuikStation 4 Rackmount Appliance

<b>Part Number</b>	8920-RDX
<b>Dimensions (D x W x H)</b>	47.8cm x 44.0cm x 4.3cm / 18.8in. x 17.3in. x 1.7in.
<b>Weight</b>	6.02 kilograms / 13.3 pounds
<b>Form Factor</b>	1U rackmount
<b>Capacity</b>	RDX media dependent (online): 4 x 5 TB RDX media.* Unlimited offline capacity.
<b>Data Transfer Rate</b>	Up to 200 MB <sup>†</sup> /second across multiple docks (write, uncompressed). See <a href="#">“Port Configuration Options” on page 44.</a>
<b>Network Connectivity</b>	2 x 1 GbE or 4 x 1 GbE ports
<b>USB Front Panel Ports</b>	1 USB port
<b>USB Rear Panel Ports</b>	2 x USB 2.0
<b>Removable Media Drive</b>	4 x RDX bays
<b>RDX Media Compatibility (Capacity)</b>	Backward and forward to all RDX media of all capacities

\* 5 TB cartridge is the largest size available when this product was published; however, the online capacity is only limited by the size of the RDX cartridge available. Please refer to [TandbergData.com](http://TandbergData.com) for current maximum capacity cartridges.

† The data transfer rate is up to 200 MB/second when port configuration is configured for adaptive load balancing or dynamic link aggregation.

## QuikStation 8 Rackmount Appliances

<b>Part Numbers</b>	8930-RDX 8940-RDX 8943-RDX
<b>Dimensions (D x W x H)</b>	47.8cm x 44.0cm x 8.6cm / 18.8in. x 17.3in. x 3.4in.
<b>Weight</b>	14.96 kilograms / 33.3 pounds
<b>Form Factor</b>	2U rackmount
<b>Capacity</b>	RDX media dependent (online): 8 x 5 TB RDX media.* Unlimited offline capacity.
<b>Data Transfer Rate</b>	<ul style="list-style-type: none"> <li>• Up to 400 MB/s (4x 1 GbE) across multiple drives. (8930-RDX)</li> <li>• Up to 400 MB/s (4x 1 GbE), optional up to 1000 MB/s (1x 10 GbE) across multiple drives. (8940-RDX)</li> <li>• Up to 2000 MB/s (2x 10 GbE) across multiple drives. (8943-RDX)</li> </ul> See <a href="#">“Port Configuration Options” on page 44.</a>
<b>Network Connectivity</b>	<ul style="list-style-type: none"> <li>• 4 x 1 GbE ports (8930-RDX &amp; 8940-RDX)</li> <li>• 1 x 10 GbE ports (8940-RDX)</li> <li>• 2 x 10 GbE ports (8943-RDX)</li> </ul>
<b>USB Front Panel Ports</b>	1 USB port
<b>USB Rear Panel Ports</b>	<ul style="list-style-type: none"> <li>• 6 x USB 2.0 and 2 x USB 3.0 ports (8930-RDX &amp; 8940-RDX)</li> <li>• 2 x USB 2.0 and 2 x USB 3.0 ports (8943-RDX)</li> </ul>

<b>Removable Media Drive</b>	8 x RDX bays
<b>RDX Media Compatibility (Capacity)</b>	Backward and forward to all RDX media of all capacities

\* 5 TB cartridge is the largest size available when this product was published; however, the online capacity is only limited by the size of the RDX cartridge available. Please refer to Overland-Tandberg website for current maximum capacity cartridges.

## Power Specifications

<b>AC Input Voltage</b>	100-240 VAC
<b>Rated Input Current</b>	2,0 -1,0 A
<b>Rated Input Frequency</b>	50/60 Hz
<b>Power Consumption</b>	<90 Watts, typical

## Environmental Specifications

<b>Operating Temperature</b>	10° to 40° C (50° to 104° F)
<b>Non-operating Temperature</b>	-20° to 60° C (-4° to 140° F)
<b>Operating Humidity</b>	20% to 80%

## Safety and Regulatory Agency Compliance

Tandberg Data products are designed, tested, and classified for their intended electromagnetic environment. The RDX QuikStation 4 is a Class B device and RDX QuikStation 8 is a Class A device and both comply with the safety and regulatory agency standards listed below when installed in accordance with this manual.

For regulatory purposes, the RDX QuikStation 4 regulatory model number is filed as RMN-A-01-14 and the QuikStation 8 regulatory model number is filed as RMN-A-01-16.

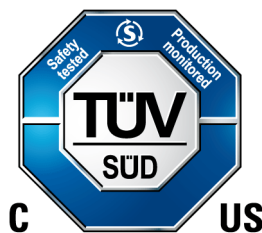

The cTUVus mark for both the RDX QuikStation 4 and 8 demonstrates that they have met the requirements of UL60950-1,2nd Ed.



The TUV Tested Safety mark for the RDX QuikStation 4 demonstrates that it has met the quality and safety requirements set forth in the German Product Safety Act.

## European Community

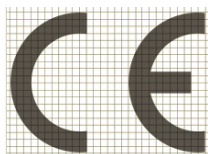

This Information Technology Equipment has been tested and found to comply with the following European directives:

**RDX QuikStation 4:**

EN 55032:2012, Class B  
EN 61000-3-2:2006 +A1:2009 +A2:2009  
EN 61000-3-3:2008  
EN 61000-6-3:2007 +A1:2011  
EN 55024:2010  
EN 61000-6-2:2005  
EN 60950-1:2005 +A1:2009 +A2:2013  
EN 62479:2010  
EN 50581:2012

**RDX QuikStation 8:**

EN 55032:2015, Class A  
EN 61000-3-2:2014  
EN 61000-3-3:2013  
EN 55024:2010 +A1:2015  
EN 60950-1:2005 +A1:2009 +A2:2013  
EN 62479:2010  
EN 50581:2012

## Waste of Electronic and Electrical Equipment (WEEE)



This device is in compliance with 2002\96\EC Waste of Electronic and Electrical Equipment (WEEE).

## Australia and New Zealand



### RDX QuikStation 4:

This device has been tested and found to comply with the limits for a Class B digital device, pursuant to the Australian/New Zealand standard AS/NZS CISPR22 : 2009 for Information Technology Equipment and EN 55022 : 2010 + AC:2011 - Limits and Methods of Radio Disturbance Characteristics of Information Technology Equipment set out by the Australian Communications Agency.

### RDX QuikStation 8:

This device has been tested and found to comply with the limits for a Class A digital device, pursuant to the Australian/New Zealand standard AS/NZS CISPR22 : 2009 for Information Technology Equipment and EN 55022 : 2010 - Limits and Methods of Radio Disturbance Characteristics of Information Technology Equipment set out by the Australian Communications Agency.

## China RoHS



This product is marked in accordance with China's Ministry of Information Industry (MII) "Management Methods for Controlling Pollution Cause by Electronic Information Products" Order #39. The Environmental Protection Use Period (EPUP) is determined to be 10 years. Packaging materials are also marked according to Chinese national standard GB 18455 - 2001 "Packaging and Recycling Symbols".

## Japan

### RDX QuikStation 4:



この装置は、クラスB情報技術装置です。この装置は、家庭環境で使用することを目的としていますが、この装置がラジオやテレビジョン受信機に近接して使用されると、受信障害を引き起こすことがあります。

取扱説明書に従って正しい取り扱いをして下さい。

VCCI-B

**Translation:** This is a Class B product based on the standard of the Voluntary Control Council for Interference from Information Technology Equipment (VCCI). If this is used near a radio or television receiver in a domestic environment, it may cause radio interference. Install and use the equipment according to the instruction manual.

### RDX QuikStation 8:



この装置は、クラスA情報技術装置です。この装置を家庭環境で使用すると電波妨害を引き起こすことがあります。この場合には使用者が適切な対策を講ずるよう要求されることがあります。

VCCI-A

---

**Translation:** This is a Class A product based on the standard of the Voluntary Control Council for Interference by Information Technology Equipment (VCCI). If this equipment is used in a domestic environment, radio disturbance may arise. When such trouble occurs, the user may be required to take corrective actions.

---

## Korea



---

This product is marked in accordance with Korea's Registration of Broadcasting and Communication Equipments. It is verified that foregoing equipment has been registered under the Clause 3, Article 58-2 of Radio Waves Act.

---

## United States: FCC Declaration of Conformity

### RDX QuikStation 4:



---

We declare under our sole responsibility that:

Product Name: RDX QuikStation 4, regulatory model RMN-A-01-14.  
To which this declaration relates, is in conformity with the following standards or other normative documents:

- ANSI C63.4-2009 Methods of Measurement
- Federal Communications Commission 47 CFR Part 15, Subpart A/B: 2013

This equipment has been tested and found to comply with the limits for a Class B digital device, pursuant to part 15 of the FCC Rules. These limits are designed to provide reasonable protection against harmful interference in a residential installation. This equipment generates, uses and can radiate radio frequency energy and, if not installed and used in accordance with the instructions, may cause harmful interference to radio communications. However, there is no guarantee that interference will not occur in a particular installation. If this equipment does cause harmful interference to radio or television reception, which can be determined by turning the equipment off and on, the user is encouraged to correct the interference by one or more of the following measures:

- Reorient or relocate the receiving antenna.
  - Increase the separation between the equipment and receiver.
  - Connect the equipment into an outlet on a circuit different from that to which the receiver is connected.
  - Consult the dealer on an experienced radio/TV technician for help.
-

**RDX QuikStation 8:**

We declare under our sole responsibility that:

Product Name: RDX QuikStation 8, regulatory model RMN-A-01-16

To which this declaration relates, is in conformity with the following standards or other normative documents:

- ANSI C63.4-2009 Methods of Measurement
- Federal Communications Commission 47 CFR Part 15, Subpart B: 2013

This equipment has been tested and found to comply with the limits for a Class A digital device, pursuant to Part 15 of the FCC Rules. These limits are designed to provide reasonable protection against harmful interference when the equipment is operated in a commercial environment. This equipment generates, uses, and can radiate radio frequency energy and, if not installed and used in accordance with this manual, may cause harmful interference to radio communications.

Operation of this equipment in a residential area is likely to cause harmful interference in which case the user will be required to correct the interference at his own expense.

---



# Safety Guidelines

This appendix provides safety guidelines for the RDX QuikStation.

## Topics in Setup and Configuration:

- [General Safety Precautions](#)
- [Electrical Safety Precautions](#)
- [ESD Precautions](#)

## General Safety Precautions

- Keep the area around the RDX QuikStation clean and free of clutter.
- Remove any jewelry or metal objects from your body, which are excellent metal conductors that can create short circuits and harm you if they come in contact with printed circuit boards or areas where power is present.
- **Elevated Operating Ambient** - If installed in a closed or multi-unit rack assembly, the operating ambient temperature of the rack environment may be greater than room ambient. Therefore, consideration should be given to installing the equipment in an environment compatible with the maximum ambient temperature (T<sub>max</sub>) specified by the manufacturer (40° C / 104° F).
- **Reduced Air Flow** - Installation of the equipment in a rack should be such that the amount of air flow required for safe operation of the equipment is not compromised.
- **Mechanical Loading** - Mounting of the equipment in the rack should be such that a hazardous condition is not achieved due to uneven mechanical loading.
- **Circuit Overloading** - Consideration should be given to the connection of the equipment to the supply circuit and the effect that overloading of the circuits might have on overcurrent protection and supply wiring. Appropriate consideration of equipment nameplate ratings should be used when addressing this concern.
- **Reliable Earthing** - Reliable earthing of rack-mounted equipment should be maintained. Particular attention should be given to supply connections other than direct connections to the branch circuit (for example, use of power strips).
- Never place objects on top of rack-mounted equipment.

## Electrical Safety Precautions

- Be aware of the locations of the ON/OFF switch on the chassis as well as the room's emergency power-off switch, disconnection switch, or electrical outlets. The ON/OFF switch does not disconnect power to the chassis. If an electrical accident occurs, quickly remove power to the system by removing the plugs from the outlets. Some models may have multiple power cords which connect to more than one outlet.



- The power cord must include a grounded plug and must be plugged into a grounded electrical outlet.
- Use only one hand when working with powered-on electrical equipment. This is to avoid making a complete circuit, which will cause electrical shock. Use extreme caution when using metal tools, which can easily damage electrical components or circuit boards they come into contact with.

## ESD Precautions

Electrostatic discharge (ESD) is generated by two objects with different electrical charges coming into contact with each other. An electrical discharge is created to neutralize this difference, which can damage electronic components and printed circuit boards. The following measures are generally sufficient to neutralize this difference before contact is made to protect your equipment from ESD.

- Use a grounded wrist strap designed to prevent static discharge.
- Discharge static electricity from your body by touching a known grounded surface, such as a computer's metal chassis.
- Keep all components and printed circuit boards (PCBs) in their anti-static bags until ready for use.
- For grounding purposes, make sure your computer chassis provides excellent conductivity between the power supply, the case, the mounting fasteners, and the printed circuit boards.

## Symbols

> (menu flow indicator) 5

## A

active-backup/failover network mode 44  
adaptive load balancing network mode 45  
administrator group  
    adding to 48  
    editing 49  
    permissions 47  
    removing users from 49  
administrator password, recovering 50  
agency compliance 107  
agency declarations  
    Japan 109  
alert definitions 4  
authentication  
    best practice for setting security 30  
    CHAP 30  
    hosts 30

## C

CHAP 30  
    enabling in the Remote Management Console 31  
    Microsoft iSCSI initiator 33  
    Open-iSCSI for Linux 34  
    secret/password requirements 32  
    Xtend SAN initiator for Mac OS X 35  
cloning data 93  
configuration files  
    exporting 100  
    importing 100  
configuring network settings 40  
conventions, typographical 4

## D

date and time setting 39  
diagnostic  
    system logs 97  
dynamic link aggregation network mode 45

## E

eject button/power LED indicators 13, 15  
electrical safety precautions 112  
electrostatic discharge (ESD) precautions 113  
email notification 45  
    customizing 47  
environmental specifications 107  
erasing RDX cartridges 93  
establishing iSCSI connections 22  
exporting system configuration files 100

## F

failover network mode 44  
fault tolerance 70  
firmware  
    updating manually 101  
formatting RDX cartridges 93

## G

general safety precautions 112  
groups  
    adding users 48  
    editing user information 49  
    permissions 47  
    removing users from 49

## H

host authentication  
    enabling in the Remote Management Console 32

overview 30

## I

importing system configuration files 100  
 initiator 22  
 Intelligent Platform Management Interface (IPMI) 103  
 IP address  
   obtaining 17  
   static 18  
 iSCSI  
   best practice for setting security 30  
   configuration overview 22  
   connecting iSCSI targets for Linux 26  
   connecting iSCSI targets for Linux with CHAP 34  
   connecting iSCSI targets for Mac OS X 27  
   connecting iSCSI targets for Mac OS X with CHAP 35  
   connecting iSCSI targets for Windows 23  
   connecting iSCSI targets for Windows with CHAP 33  
   enabling CHAP in the Remote Management Console 31  
   enabling host authentication in the Remote Management Console 32  
   security overview 30  
 iSCSI initiator 22  
 iSCSI target 22

## L

Linux  
   command to delete a target 27  
   command to disconnect a target 27  
   connecting iSCSI targets 26  
   connecting targets with CHAP 34  
 log files, generating 97  
 log level, changing 55  
 logical device type  
   configuring 20

## M

Mac OS X  
   connecting iSCSI targets 27  
   connecting targets with CHAP 35  
 maintenance tasks 96  
 manager group  
   adding to 48  
   editing 49

permissions 47  
   removing users from 49  
 menu flow indicator 5  
 Microsoft iSCSI initiator  
   connecting with CHAP 33  
   connecting without CHAP 23

## N

network  
   configuring RDX QuikStation 40  
   port bonding options 44

## O

Open-iSCSI for Linux  
   command to delete a target 27  
   command to disconnect a target 27  
   connecting with CHAP 34  
   connecting without authentication 26

## P

password.reset file, creating 52  
 passwords  
   recovering for the built-in Admin account 50  
   requirements for CHAP 32  
   requirements for user groups 48  
   resetting Admin password via USB 52  
 permissions for groups in Remote Management Console 47  
 physical specifications 105  
 port bonding modes 44  
 power ratings 107  
 product documentation 4

## R

RDX cartridge  
   cloning data 93  
   eject button/power LED indicators 13, 15  
   enabling unsafe eject 56  
   erasing/formatting 93  
 RDX QuikStation  
   configuring network information 40  
   exporting configuration files 100  
   generating system logs 97  
   importing configuration files 100

- physical specifications **105**
- power ratings **107**
- restarting **99**
- safety guidelines **112**
- shutting down **99**
- system components **12, 14**
- system maintenance overview **96**
- System Settings **38**
- updating firmware **101**
- regulatory agency compliance **107**
- Remote Management Console
  - adding users to a group **48**
  - configuring logical device type **20**
  - configuring network information **40**
  - editing user information **49**
  - group permissions **47**
  - iSCSI security overview **30**
  - removing users **49**
  - setting iSCSI security **31**
  - system maintenance overview **96**
  - System Settings overview **38**
- removable disk
  - unsafe eject mode **56**
- restarting the RDX QuikStation **99**

## S

- safety guidelines
  - electrical precautions **112**
  - ESD precautions **113**
- security
  - enabling CHAP in the Remote Management Console **31**
  - specifying hosts in the Remote Management Console **32**
- shutting down the RDX QuikStation **99**
- specifications
  - physical **105**
  - power **107**
  - power ratings **107**
- SSH (Secure Shell) remote access option **55**
- static IP address **18**
- system components **12, 14**
- system maintenance
  - exporting configuration files **100**
  - generating system logs **97**
  - importing configuration files **100**
  - overview **96**

- restarting the RDX QuikStation **99**
- shutting down the RDX QuikStation **99**
- updating firmware **101**
- System Settings
  - adding users to a group **48**
  - date/time **39**
  - editing user groups **49**
  - email notification **45**
  - enable SSH remote access **55**
  - group permissions **47**
  - log level **55**
  - network configuration **40**
  - overview **38**
  - port bonding options **44**
  - removing users **49**
  - unsafe eject option **56**

## T

- target **22**
- time setting, modifying **39**
- troubleshooting
  - system logs **97**
- typographical conventions **4**

## U

- Unsafe Eject Button Option **57**
- unsafe eject option **56**
- updating firmware **101**
- USB flash drive
  - generating system logs **97**
  - resetting the administrator password **52**
  - updating firmware **101**
  - uses for **102**
- user group
  - adding to **48**
  - editing **49**
  - permissions **47**
  - removing users from **49**

## W

- Windows
  - connecting iSCSI targets **23**
  - connecting targets with CHAP **33**

**X**

- Xtend SAN iSCSI initiator for Mac OS X
  - connecting with CHAP **35**
  - connecting without authentication **27**