

ADOBE® DREAMWEAVER® CS3

USER GUIDE

Dw



© 2007 Adobe Systems Incorporated. All rights reserved.

Adobe® Dreamweaver® CS3 User Guide for Windows® and Mac OS

If this guide is distributed with software that includes an end user agreement, this guide, as well as the software described in it, is furnished under license and may be used or copied only in accordance with the terms of such license. Except as permitted by any such license, no part of this guide may be reproduced, stored in a retrieval system, or transmitted, in any form or by any means, electronic, mechanical, recording, or otherwise, without the prior written permission of Adobe Systems Incorporated. Please note that the content in this guide is protected under copyright law even if it is not distributed with software that includes an end user license agreement.

The content of this guide is furnished for informational use only, is subject to change without notice, and should not be construed as a commitment by Adobe Systems Incorporated. Adobe Systems Incorporated assumes no responsibility or liability for any errors or inaccuracies that may appear in the informational content contained in this guide.

Please remember that existing artwork or images that you may want to include in your project may be protected under copyright law. The unauthorized incorporation of such material into your new work could be a violation of the rights of the copyright owner. Please be sure to obtain any permission required from the copyright owner.

Any references to company names in sample templates are for demonstration purposes only and are not intended to refer to any actual organization.

Adobe, the Adobe logo, ActionScript, ColdFusion, Creative Suite, Director, Dreamweaver, Fireworks, Flash, FlashPaper, HomeSite, JRun, Photoshop, Shockwave, and Version Cue are either registered trademarks or trademarks of Adobe Systems Incorporated in the United States and/or other countries.

ActiveX, Microsoft, and Windows are either registered trademarks or trademarks of Microsoft Corporation in the United States and/or other countries. Apple and Mac OS are trademarks of Apple Inc., registered in the United States and other countries. Java and Solaris are trademarks or registered trademarks of Sun Microsystems, Inc. in the United States and other countries. Linux is the registered trademark of Linus Torvalds in the U.S. and other countries. UNIX is a trademark in the United States and other countries, licensed exclusively through X/Open Company, Ltd. All other trademarks are the property of their respective owners.

This product includes software developed by the Apache Software Foundation (<http://www.apache.org/>). The Graphics Interchange Format © is the Copyright property of CompuServe Incorporated. GIF(sm) is a Service Mark property of CompuServe Incorporated. MPEG Layer-3 audio compression technology licensed by Fraunhofer IIS and Thomson Multimedia (<http://www.mp3licensing.com>). You cannot use the MP3 compressed audio within the Software for real time or live broadcasts. If you require an MP3 decoder for real time or live broadcasts, you are responsible for obtaining this MP3 technology license. Speech compression and decompression technology licensed from Nellymoser, Inc. (www.nellymoser.com) Flash CS3 video is powered by On2 TrueMotion video technology. © 1992-2005 On2 Technologies, Inc. All Rights Reserved. <http://www.on2.com>. This product includes software developed by the OpenSymphony Group (<http://www.opensymphony.com/>) Sorenson Spark™ video compression and decompression technology licensed from Sorenson Media, Inc.

Adobe Systems Incorporated, 345 Park Avenue, San Jose, California 95110, USA.

Notice to U.S. Government End Users. The Software and Documentation are "Commercial Items," as that term is defined at 48 C.F.R. §2.101, consisting of "Commercial Computer Software" and "Commercial Computer Software Documentation," as such terms are used in 48 C.F.R. §12.212 or 48 C.F.R. §227.7202, as applicable. Consistent with 48 C.F.R. §12.212 or 48 C.F.R. §§227.7202-1 through 227.7202-4, as applicable, the Commercial Computer Software and Commercial Computer Software Documentation are being licensed to U.S. Government end users (a) only as Commercial Items and (b) with only those rights as are granted to all other end users pursuant to the terms and conditions herein. Unpublished rights reserved under the copyright laws of the United States. Adobe Systems Incorporated, 345 Park Avenue, San Jose, CA 95110-2704, USA. For U.S. Government End Users, Adobe agrees to comply with all applicable equal opportunity laws including, if appropriate, the provisions of Executive Order 11246, as amended, Section 402 of the Vietnam Era Veterans Readjustment Assistance Act of 1974 (38 USC 4212), and Section 503 of the Rehabilitation Act of 1973, as amended, and the regulations at 41 CFR Parts 60-1 through 60-60, 60-250, and 60-741. The affirmative action clause and regulations contained in the preceding sentence shall be incorporated by reference.

Contents

Chapter 1: Getting started

Installation	1
Adobe Help	2
Resources	5
What's new	11

Chapter 2: Workspace

Dreamweaver workflow and workspace	13
Working in the Document window	24
Using toolbars, inspectors, context menus, and panels	27
Customizing the Dreamweaver CS3 workspace	34

Chapter 3: Working with Dreamweaver sites

Setting up a Dreamweaver site	40
Working with a visual map of your site	52
Managing Contribute sites with Dreamweaver	56
Working on files without defining a site	62
Basic tab options	64

Chapter 4: Creating and managing files

Creating and opening documents	68
Managing files and folders	77
Getting and putting files to and from your server	87
Checking in and checking out files	91
Synchronizing files	94
Comparing files for differences	96
Rolling back files (Contribute users)	99
Cloaking folders and files in your site	99
Storing file information in Design Notes	102
Testing your site	104

Chapter 5: Managing assets and libraries

About assets and libraries	108
Working with assets	109
Creating and managing a list of favorite assets	114
Working with library items	116

Chapter 6: Creating pages with CSS

Understanding Cascading Style Sheets	120
Creating and managing CSS	124
Laying out pages with CSS	145
Working with div tags	162
Animating AP elements	166

Chapter 7: Laying out pages with HTML

Using visual aids for layout	173
Presenting content with tables	176
Laying out pages in Layout mode	191
Using Frames	201

Chapter 8: Adding content to pages

Working with pages	214
Adding and formatting text	226
Adding and modifying images	243
Inserting Flash content	255
Adding Flash Video content	264
Adding Sound	269
Adding other media objects	270

Chapter 9: Linking and navigation

About linking and navigation	279
Linking	281
Jump menus	290
Navigation bars	291
Image maps	293
Troubleshooting links	295

Chapter 10: Previewing pages

Previewing pages in browsers	298
Previewing pages in mobile devices	300

Chapter 11: Working with page code

About coding in Dreamweaver	301
Setting up your coding environment	307
Customizing the coding environment	308
Writing and editing code	313
Collapsing code	324
Optimizing and debugging code	326
Editing code in Design view	330
Working with head content for pages	336
Working with server-side includes	340
Managing tag libraries	343
Importing custom tags into Dreamweaver	345

Chapter 12: Adding JavaScript behaviors

Using JavaScript behaviors	347
Applying built-in Dreamweaver behaviors	350

Chapter 13: Working with other applications

Cross-application integration	366
Working with Fireworks	367
Working with Photoshop	374

Working with Flash	382
Working with Bridge	383
Working with Device Central	385
Chapter 14: Creating and managing templates	
About Dreamweaver templates	387
Recognizing templates and template-based documents	392
Creating a Dreamweaver template	395
Creating editable regions	398
Creating repeating regions	399
Using optional regions	402
Defining editable tag attributes	404
Creating a nested template	405
Editing, updating, and deleting templates	408
Exporting and importing template content	412
Applying or removing a template from an existing document	413
Editing content in a template-based document	414
Template syntax	417
Setting authoring preferences for templates	418
Chapter 15: Displaying XML data	
About XML and XSLT	420
Performing XSL transformations on the server	427
Performing XSL transformations on the client	444
Missing character entities	446
Chapter 16: Building Spry pages visually	
About the Spry framework	449
Adding Spry widgets	449
Working with the Accordion widget	451
Working with the Menu Bar widget	453
Working with the Collapsible Panel widget	458
Working with the Tabbed Panels widget	461
Working with the Validation Text Field widget	464
Working with the Validation Text Area widget	469
Working with the Validation Select widget	472
Working with the Validation Checkbox widget	475
Displaying data with Spry	478
Adding Spry effects	486
Chapter 17: Preparing to build dynamic sites	
Understanding web applications	491
Installing a local web server	498
Setting up a web application	501
Database connections for ColdFusion developers	508
Database connections for ASP developers	510
Database connections for PHP developers	517

Database connections for ASP.NET developers	518
Database connections for JSP developers	521
Troubleshooting database connections	525
Removing connection scripts	530
Chapter 18: Data sources for web applications	
Using a database to store content	531
Collecting data submitted by users	532
Accessing data stored in session variables	535
Chapter 19: Making pages dynamic	
Optimizing the workspace for visual development	538
Designing dynamic pages	541
Dynamic content sources overview	543
Dynamic content panels	546
Defining sources of dynamic content	547
Adding dynamic content to pages	564
Changing dynamic content	567
Displaying database records	570
Viewing live data	579
Using web services	583
Adding custom server behaviors	589
Creating forms	600
Chapter 20: Building applications visually	
Building master and detail pages (all servers)	614
Building search and results pages (ColdFusion, ASP, JSP, PHP)	624
Building a database search page (ASP.NET)	629
Building a record insert page (all servers)	633
Building pages to update a record (all servers)	637
Building pages to delete a record (all servers)	643
Building pages with advanced data manipulation objects (ColdFusion, ASP, ASP.NET, JSP)	651
Building a registration page (ColdFusion, ASP, JSP, PHP)	658
Building a login page (ColdFusion, ASP, JSP, PHP)	660
Building a page only authorized users can access (ColdFusion, ASP, JSP, PHP)	662
Securing a folder in your application (ColdFusion)	665
Using ColdFusion components (ColdFusion)	665
Using JavaBeans (JSP)	672
Chapter 21: Building ASP.NET and ColdFusion forms	
Building ColdFusion MX 7 forms	674
Building ASP.NET forms	686
Creating ASP.NET DataGrid and DataList web controls	691
Chapter 22: Automating tasks	
Automating tasks	698

Chapter 23: Accessibility	
Dreamweaver and accessibility	704
Dreamweaver accessibility features	705
Designing pages for accessibility	707
Chapter 24: Shortcuts and extensions	
Keyboard shortcuts	708
Extensions	710
Index	711

Chapter 1: Getting started

If you haven't installed your new software, begin by reading some information on installation and other preliminaries. Before you begin working with your software, take a few moments to read an overview of Adobe Help and of the many resources available to users. You have access to instructional videos, plug-ins, templates, user communities, seminars, tutorials, RSS feeds, and much more.

Installation

Requirements

❖ To review complete system requirements and recommendations for your Adobe® software, see the Read Me file on the installation disc.

Install the software

- 1 Close any other Adobe applications open on your computer.
- 2 Insert the installation disc into the disc drive, and follow the on-screen instructions.

Note: For more information, see the Read Me file on the installation disc.

Activate the software

If you have a single-user retail license for your Adobe software, you will be asked to activate your software; this is a simple, anonymous process that you must complete within 30 days of starting the software.

For more information on product activation, see the Read Me file on your installation disc, or visit the Adobe website at www.adobe.com/go/activation.

- 1 If the Activation dialog box isn't already open, choose Help > Activate.
- 2 Follow the on-screen instructions.

Note: If you want to install the software on a different computer, you must first deactivate it on your computer. Choose Help > Deactivate.

Register

Register your product to receive complimentary installation support, notifications of updates, and other services.

❖ To register, follow the on-screen instructions in the Registration dialog box, which appears after you install and activate the software.



If you postpone registration, you can register at any time by choosing Help > Registration.

A printed workflow guide is included with all Adobe Creative Suite® 3 products, and stand-alone Adobe products may include a printed getting started guide.

Using Help in the product

In-product Help is available through the Help menu. After you start the Adobe Help Viewer, click Browse to see Help for additional Adobe products installed on your computer.

These Help features facilitate cross-product learning:

- Topics may contain links to the Help systems of other Adobe products or to additional content on the web.
- Some topics are shared across two or more products. For instance, if you see a Help topic with an Adobe Photoshop® CS3 icon and an Adobe After Effects® CS3 icon, you know that the topic either describes functionality that is similar in the two products or describes cross-product workflows.
- You can search across the Help systems of multiple products.

 If you search for a phrase, such as “shape tool,” enclose it in quotation marks to see only those topics that include all the words in the phrase.

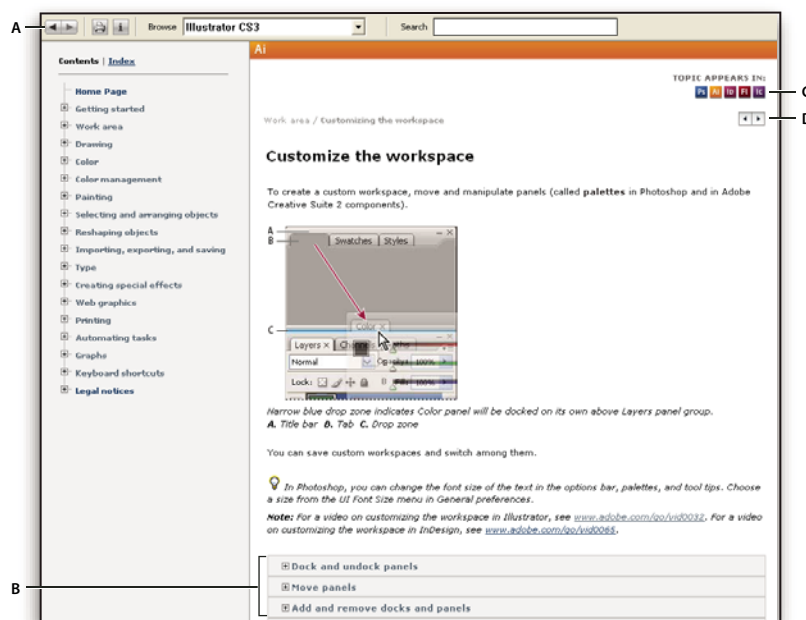

Adobe Help

A. Back/Forward buttons (previously visited links) B. Expandable subtopics C. Icons indicating shared topic D. Previous/Next buttons (topics in sequential order)

Accessibility features

Adobe Help content is accessible to people with disabilities—such as mobility impairments, blindness, and low vision. In-product Help supports these standard accessibility features:

- The user can change text size with standard context menu commands.
- Links are underlined for easy recognition.
- If link text doesn't match the title of the destination, the title is referenced in the Title attribute of the Anchor tag. For example, the Previous and Next links include the titles of the previous and next topics.

- Content supports high-contrast mode.
- Graphics without captions include alternate text.
- Each frame has a title to indicate its purpose.
- Standard HTML tags define content structure for screen reading or text-to-speech tools.
- Style sheets control formatting, so there are no embedded fonts.

Keyboard shortcuts for Help toolbar controls (Windows)

Back button Alt+Left Arrow

Forward button Alt+Right Arrow

Print Ctrl+P

About button Ctrl+I

Browse menu Alt+Down Arrow or Alt+Up Arrow to view Help for another application

Search box Ctrl+S to place the insertion point in the Search box

Keyboard shortcuts for Help navigation (Windows)

- To move between panes, press Ctrl+Tab (forward) and Shift+Ctrl+Tab (backward).
- To move through and outline links in a pane, press Tab (forward) or Shift+Tab (backward).
- To activate an outlined link, press Enter.
- To make text bigger, press Ctrl+equal sign.
- To make text smaller, press Ctrl+hyphen.

Choosing the right Help documents

The following list summarizes the documentation available from the Help menu. Use this list to find the Help system that will answer your question.

- *Dreamweaver Help* (called *Using Dreamweaver*), intended for all users, gives comprehensive information about all Adobe® Dreamweaver® CS3 features.
- *Extending Dreamweaver*, which describes the Dreamweaver framework and the application programming interface (API), is intended for advanced users who want to build extensions or customize the Dreamweaver interface.
- *Dreamweaver API Reference* documents the utility API and JavaScript API, used by advanced users who want to build extensions and customize the interface.
- *Spry Framework Help* documents the creation of Ajax data sets, widgets, and effects with the Spry framework and includes codes samples and quick starts. These documents are not Dreamweaver-specific. For Dreamweaver-specific Spry topics, see *Using Dreamweaver*.
- *ColdFusion Help* is a selection of books in the Macromedia® ColdFusion® from Adobe documentation set (the full set is available on LiveDocs). These Help documents are intended for both beginners and advanced developers interested in ColdFusion.
- *Reference* gives access to HTML, server model, and other reference manuals. They are intended for anyone needing more information about coding syntax, coding concepts, and so on.

Resources

Adobe Video Workshop

The Adobe Creative Suite 3 Video Workshop offers over 200 training videos covering a wide range of subjects for print, web, and video professionals.

You can use the Adobe Video Workshop to learn about any Creative Suite 3 product. Many videos show you how to use Adobe applications together.

ADOBE CREATIVE SUITE 3 VIDEO WORKSHOP

Select a Product

- Fireworks CS3
- Flash CS3 Professional**
- Illustrator CS3
- InDesign CS3
- Photoshop CS3
- Photoshop CS3 Extended
- Stock Photos

Select a Topic

- All (32 topics)
- Getting started
- New features
- ActionScript
- Animation
- Application design
- Automation and productivity
- CS3

Title	Time	Products
Importing, copying, and pasting between web applications	05:06	FW, FI, HI
Using 9-pixel scaling	04:15	FW, FI, HI
Understanding 9-pixel scaling	03:30	FW, FI, HI
Designing websites with Photoshop and Flash	06:01	FI, FW
Creating interactive PDF files	03:43	FI, HI, ID, PS
Using Bridge in a web design workflow	03:45	FI, IC, FW, HI, PS
Using shared elements of the Photoshop, Illustrator, InDesign, and Flash workspace	05:41	FI, HI, ID, PS
Using Bridge for a design workflow	08:24	FI, HI, ID, PS
Using the Device Central workspace	08:36	FI, HI, ID, PS
Importing images into Bridge	03:43	FI, IC, FW, HI, ID, PS

Details

Using shared elements of the Photoshop, Illustrator, InDesign, and Flash workspace
by Michael Hinness
This video shows you how to use interface elements that are shared between Photoshop, Illustrator, InDesign, and Flash. For example, you learn how to use panels and how to customize the workspace.

PLAY VIDEO (05:41)

- Bookmark video online
- Read the tutorial (HTML)
- Give feedback

Lynda.com

When you start the Adobe Video Workshop, you choose the products you want to learn and the subjects you want to view. You can see details about each video to focus and direct your learning.

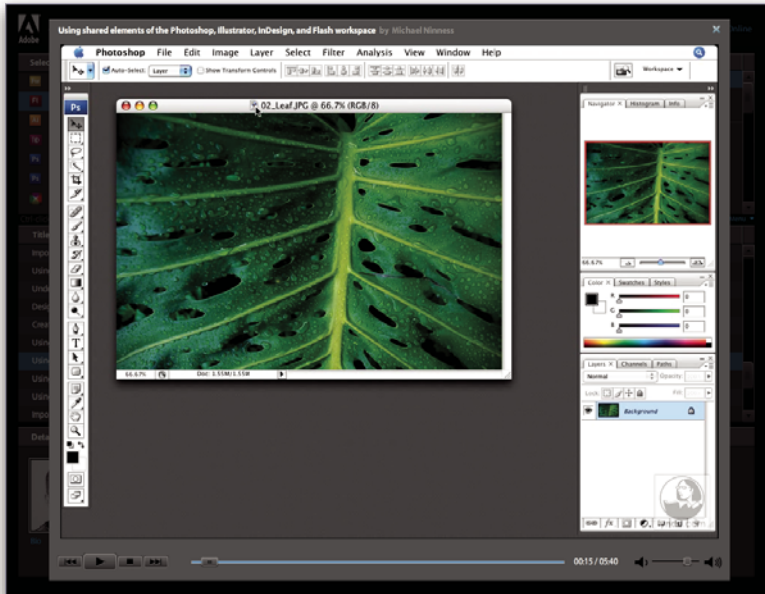

Community of presenters

With this release, Adobe Systems invited the community of its users to share their expertise and insights. Adobe and lynda.com present tutorials, tips, and tricks from leading designers and developers such as Joseph Lowery, Katrin Eismann, and Chris Georgenes. You can see and hear Adobe experts such as Lynn Grillo, Greg Rewis, and Russell Brown. In all, over 30 product experts share their knowledge.

Tutorials and source files

The Adobe Video Workshop includes training for novices and experienced users. You'll also find videos on new features and key techniques. Each video covers a single subject and typically runs about 3-5 minutes. Most videos come with an illustrated tutorial and source files, so you can print detailed steps and try the tutorial on your own.

Using Adobe Video Workshop

You can access Adobe Video Workshop using the DVD included with your Creative Suite 3 product. It's also available online at www.adobe.com/go/learn_videotutorials. Adobe will regularly add new videos to the online Video Workshop, so check in to see what's new.

Dreamweaver CS3 videos

Adobe Video Workshop covers a wide range of subjects for Adobe Dreamweaver® CS3, including these:

- Using and customizing CSS-based layouts
- Using Spry widgets
- Styling forms with CSS
- Troubleshooting publishing problems

- Creating rollovers

Videos also show you how to use Dreamweaver CS3 with other Adobe software:

- Designing websites with Dreamweaver and Photoshop
- Using Dreamweaver templates with Contribute®
- Importing, copying and pasting between web applications

To access Adobe Creative Suite 3 video tutorials, visit Adobe Video Workshop at www.adobe.com/go/learn_videotutorials.

Extras

You have access to a wide variety of resources that will help you make the most of your Adobe software. Some of these resources are installed on your computer during the setup process; additional helpful samples and documents are included on the installation or content disc. Unique extras are also offered online by the Adobe Exchange community, at www.adobe.com/go/exchange.

Installed resources

During software installation, a number of resources are placed in your application folder. To view those files, navigate to the application folder on your computer.

- Windows®: *[startup drive]\Program Files\Adobe\[Adobe application]*
- Mac OS®: *[startup drive]/Applications/[Adobe application]*

The application folder may contain the following resources:

Plug-ins Plug-in modules are small software programs that extend or add features to your software. Once installed, plug-in modules appear as options in the Import or Export menu; as file formats in the Open, Save As, and Export Original dialog boxes; or as filters in the Filter submenus. For example, a number of special effects plug-ins are automatically installed in the Plug-ins folder inside the Photoshop CS3 folder.

Presets Presets include a wide variety of useful tools, preferences, effects, and images. Product presets include brushes, swatches, color groups, symbols, custom shapes, graphic and layer styles, patterns, textures, actions, workspaces, and more. Preset content can be found throughout the user interface. Some presets (for example, Photoshop Brush libraries) become available only when you select the corresponding tool. If you don't want to create an effect or image from scratch, go to the preset libraries for inspiration.

Templates Template files can be opened and viewed from Adobe Bridge CS3, opened from the Welcome Screen, or opened directly from the File menu. Depending on the product, template files range from letterheads, newsletters,

and websites to DVD menus and video buttons. Each template file is professionally constructed and represents a best-use example of product features. Templates can be a valuable resource when you need to jump-start a project.



Samples Sample files include more complicated designs and are a great way to see new features in action. These files demonstrate the range of creative possibilities available to you.

Fonts Several OpenType® fonts and font families are included with your Creative Suite product. Fonts are copied to your computer during installation:

- Windows: *[startup drive]\Windows\Fonts*
- Mac OS X: *[startup drive]/Library/Fonts*

For information about installing fonts, see the Read Me file on the installation DVD.

DVD content

The installation or content DVD included with your product contains additional resources for use with your software. The Goodies folder contains product-specific files such as templates, images, presets, actions, plug-ins, and effects, along with subfolders for Fonts and Stock Photography. The Documentation folder contains a PDF version of the Help, technical information, and other documents such as specimen sheets, reference guides, and specialized feature information.

Adobe Exchange

For more free content, visit www.adobe.com/go/exchange, an online community where users download and share thousands of free actions, extensions, plug-ins, and other content for use with Adobe products.

Bridge Home

Bridge Home, a new destination in Adobe Bridge CS3, provides up-to-date information on all your Adobe Creative Suite 3 software in one convenient location. Start Adobe Bridge, then click the Bridge Home icon at the top of the Favorites panel to access the latest tips, news, and resources for your Creative Suite tools.

Note: Bridge Home may not be available in all languages.



Adobe Design Center

Adobe Design Center offers articles, inspiration, and instruction from industry experts, top designers, and Adobe publishing partners. New content is added monthly.

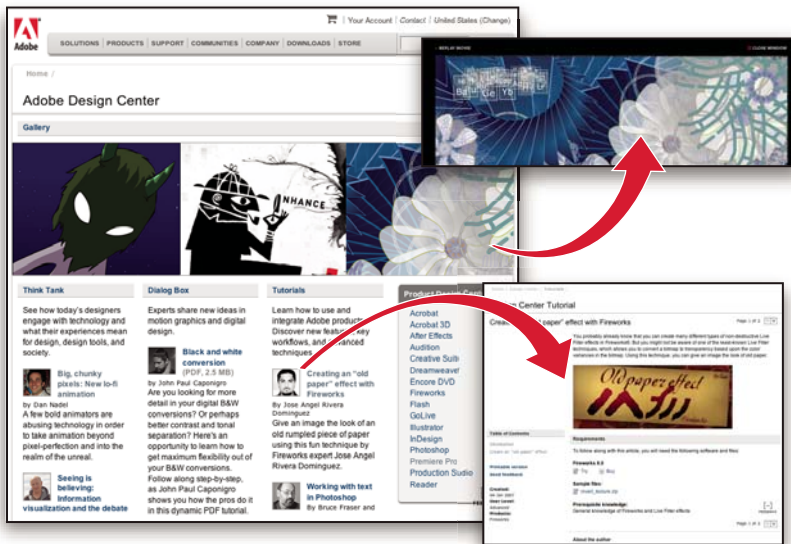

You can find hundreds of tutorials for design products and learn tips and techniques through videos, HTML tutorials, and sample book chapters.

New ideas are the heart of Think Tank, Dialog Box, and Gallery:

- Think Tank articles consider how today's designers engage with technology and what their experiences mean for design, design tools, and society.
- In Dialog Box, experts share new ideas in motion graphics and digital design.
- The Gallery showcases how artists communicate design in motion.

Visit Adobe Design Center at www.adobe.com/designcenter.

Adobe Developer Center

Adobe Developer Center provides samples, tutorials, articles, and community resources for developers who build rich Internet applications, websites, mobile content, and other projects using Adobe products. The Developer Center also contains resources for developers who develop plug-ins for Adobe products.

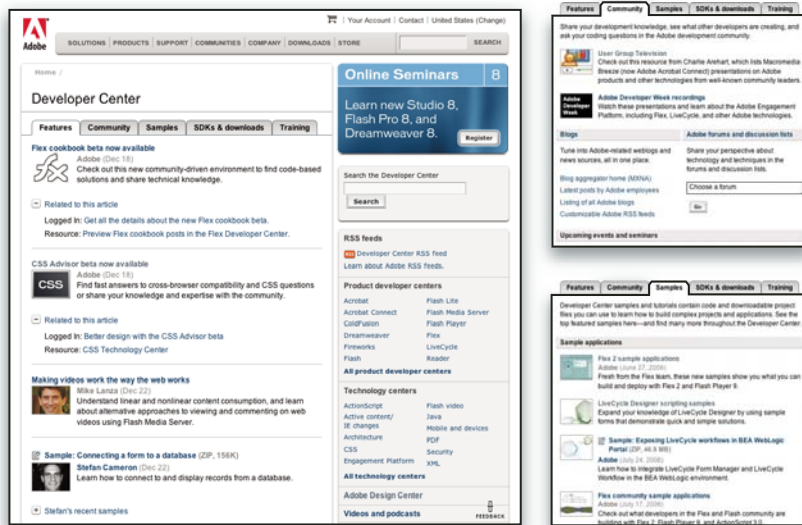

In addition to sample code and tutorials, you'll find RSS feeds, online seminars, SDKs, scripting guides, and other technical resources.

Visit Adobe Developer Center at www.adobe.com/go/developer.

Customer support

Visit the Adobe Support website, at www.adobe.com/support, to find troubleshooting information for your product and to learn about free and paid technical support options. Click the Training link for access to Adobe Press books, a variety of training resources, Adobe software certification programs, and more.

Downloads

Visit www.adobe.com/go/downloads to find free updates, tryouts, and other useful software. In addition, the Adobe Store (at www.adobe.com/go/store) provides access to thousands of plug-ins from third-party developers, helping you to automate tasks, customize workflows, create specialized professional effects, and more.

Adobe Labs

Adobe Labs gives you the opportunity to experience and evaluate new and emerging technologies and products from Adobe.

At Adobe Labs, you have access to resources such as these:

- Prerelease software and technologies
- Code samples and best practices to accelerate your learning
- Early versions of product and technical documentation
- Forums, wiki-based content, and other collaborative resources to help you interact with like-minded developers

Adobe Labs fosters a collaborative software development process. In this environment, customers quickly become productive with new products and technologies. Adobe Labs is also a forum for early feedback, which the Adobe development teams use to create software that meets the needs and expectations of the community.

Visit Adobe Labs at www.adobe.com/go/labs.

User communities

User communities feature forums, blogs, and other avenues for users to share technologies, tools, and information. Users can ask questions and find out how others are getting the most out of their software. User-to-user forums are available in English, French, German, and Japanese; blogs are posted in a wide range of languages.

To participate in forums or blogs, visit www.adobe.com/communities.

What's new

Top new features of Adobe Dreamweaver CS3

Spry framework for Ajax

With Adobe® Dreamweaver® CS3, you can visually design, develop, and deploy dynamic user interfaces using the Spry framework for Ajax. The Spry framework for Ajax is a JavaScript library for web designers that allows designers to build pages that provide a richer experience for their users. Unlike other Ajax frameworks, Spry is accessible to both designers and developers alike, as 99% of it is actually HTML. See “Building Spry pages visually” on page 449.

Spry widgets

Spry widgets are prebuilt, common user interface components that you can customize using CSS, and then add to your web pages. With Dreamweaver, you can add a number of Spry widgets to your pages, including XML-driven lists and tables, accordions, tabbed interfaces, and form elements with validation. See “Adding Spry widgets” on page 449.

Spry effects

Spry effects are a simple, elegant way of enhancing the look and feel of your website. You can apply them to almost any element on an HTML page. You can add Spry effects to enlarge, shrink, fade, and highlight elements; visually alter a page element for a certain period of time; and more. See “Adding Spry effects” on page 486.

Advanced Photoshop CS3 integration

Dreamweaver includes enhanced integration with Photoshop CS3. Now, designers can simply select any portion of a design in Photoshop—even across multiple layers—and paste it directly into a Dreamweaver page. Dreamweaver presents a dialog box where you can specify optimization options for the image. Should you ever need to edit the image, simply double-click the image to open the original layered PSD file in Photoshop for editing. See “Working with Photoshop” on page 374.

Browser Compatibility Check

The new Browser Compatibility Check feature in Dreamweaver generates reports that identify CSS-related rendering issues in a variety of browsers. In code view, issues are flagged with green underlining, so you know exactly where the problem is. After you identify the problem, you can quickly fix it if you know the solution, or, if you need more information, you can visit Adobe CSS Advisor. See “Check for cross-browser CSS rendering issues” on page 141.

Adobe CSS Advisor

The Adobe CSS Advisor website contains information on the latest CSS issues, and is accessible directly from the Dreamweaver user interface during the Browser Compatibility Check process. More than a forum, a wiki page, or a discussion group, CSS Advisor makes it easy for you to comment with suggestions and improvements to existing content, or to add new issues for the benefit of the entire community. See “Check for cross-browser CSS rendering issues” on page 141.

CSS Layouts

Dreamweaver offers a set of predesigned CSS layouts that get your page up and running quickly and help you learn about CSS page layout by providing extensive inline comments in the code. Most site designs on the web can be categorized as one-, two-, or three-column layouts, each with a number of additional elements (such as headers and footers). Dreamweaver now offers a comprehensive list of essential layout designs that you can customize to fit your needs. See “Create a page with a CSS layout” on page 149.

Manage CSS

The Manage CSS feature makes it easier for you to move CSS rules from document to document, from the head of a document to an external sheet, between external CSS files, and more. You can also convert inline CSS to CSS rules, and place them where you need them—just by dragging and dropping. See “Move CSS rules” on page 137 and “Convert inline CSS to a CSS rule” on page 138.

Adobe Device Central

Integrated with Dreamweaver as well as throughout the family of Creative Suite 3 software, Adobe Device Central simplifies the creation of mobile content by giving you the ability to quickly access essential technical specifications for each device, and shrink the text and images of your HTML page to show accurate rendering as it would appear on the device. See “Previewing pages in mobile devices” on page 300.

Adobe Bridge CS3

Use Dreamweaver with Adobe Bridge CS3 for easy and consistent management of images and assets. Adobe Bridge provides centralized access to your project files, applications, and settings, along with XMP metadata tagging and searching capabilities. With its file-organization and file-sharing features, plus access to Adobe Stock Photos, Adobe Bridge provides a more efficient creative workflow and keeps you on top of your print, web, video, and mobile projects. See “Working with Bridge” on page 383.

Chapter 2: Workspace

The Adobe® Dreamweaver® CS3 workspace contains the toolbars, inspectors, and panels that you use to build web pages. You can customize the general appearance and behavior of the workspace.

Dreamweaver workflow and workspace

Dreamweaver workflow overview

You can use several approaches to create a website; this is one approach:

Plan and set up your site

Determine where the files will go and examine site requirements, audience profiles, and site goals. Additionally, consider technical requirements such as user access, as well as browser, plug-in, and download restrictions. After you've organized your information and determined a structure, you can begin creating your site. (See "Working with Dreamweaver sites" on page 40.)

Organize and manage your site files

In the Files panel you can easily add, delete, and rename files and folders to change the organization as needed. The Files panel also has many tools for managing your site, transferring files to and from a remote server, setting up a Check In/Check Out process to prevent files from being overwritten, and synchronizing the files on your local and remote sites. From the Assets panel, you can easily organize the assets in a site; you can then drag most assets directly from the Assets panel into a Dreamweaver document. You can also use Dreamweaver to manage aspects of your Adobe®Contribute® sites. (See "Managing files and folders" on page 77 and "Managing assets and libraries" on page 108.)

Lay out your web pages

Choose the layout technique that works for you, or use the Dreamweaver layout options in conjunction with one another to create your site's look. You can use Dreamweaver AP elements, CSS positioning styles, or predesigned CSS layouts to create your layout. The table tools let you design pages quickly by drawing and then rearranging the page structure. If you want to display multiple elements at once in a browser, you can use frames to lay out your documents. Finally, you can create new pages based on a Dreamweaver template, then update the layout of those pages automatically when the template changes. (See "Creating pages with CSS" on page 120 and "Laying out pages with HTML" on page 173.)

Add content to pages

Add assets and design elements such as text, images, rollover images, image maps, colors, movies, sound, HTML links, jump menus, and more. You can use built-in page-creation features for such elements as titles and backgrounds, type directly in the page, or import content from other documents. Dreamweaver also provides behaviors for performing tasks in response to specific events, such as validating a form when the visitor clicks the Submit button or opening a second browser window when the main page is finished loading. Finally, Dreamweaver provides tools for maximizing website performance and for testing pages to ensure compatibility with different web browsers. (See "Adding content to pages" on page 214.)

Create pages by hand coding

Coding web pages by hand is another approach to creating pages. Dreamweaver provides easy-to-use visual editing tools, but it also provides a sophisticated coding environment; you can use either approach, or both, to create and edit your pages. (See “Working with page code” on page 301.)

Set up a web application for dynamic content

Many websites contain dynamic pages that allow visitors to view information stored in databases, and usually allow some visitors to add new information and edit information in the databases. To create such pages, you must first set up a web server and application server, create or modify a Dreamweaver site, and connect to a database. (See “Preparing to build dynamic sites” on page 491.)

Create dynamic pages

In Dreamweaver, you can define a variety of sources of dynamic content, including recordsets extracted from databases, form parameters, and JavaBeans components. To add the dynamic content to a page, simply drag it onto the page.

You can set your page to display one record or many records at a time, display more than one page of records, add special links to move from one page of records to the next (and back), and create record counters to help users keep track of the records. You can encapsulate application or business logic using technologies such as Macromedia® ColdFusion® from Adobe® and web services. If you need more flexibility, you can create custom server behaviors and interactive forms. (See “Making pages dynamic” on page 538.)

Test and publish

Testing your pages is an ongoing process that happens throughout the development cycle. At the end of the cycle, you publish the site on a server. Many developers also schedule periodic maintenance to ensure that the site remains current and functional. (See “Getting and putting files to and from your server” on page 87.)

Workspace layout overview

The Dreamweaver workspace lets you view documents and object properties. The workspace also places many of the most common operations in toolbars so that you can quickly make changes to your documents.

In Windows®, Dreamweaver provides an all-in-one-window integrated layout. In the integrated workspace, all windows and panels are integrated into a single larger application window.

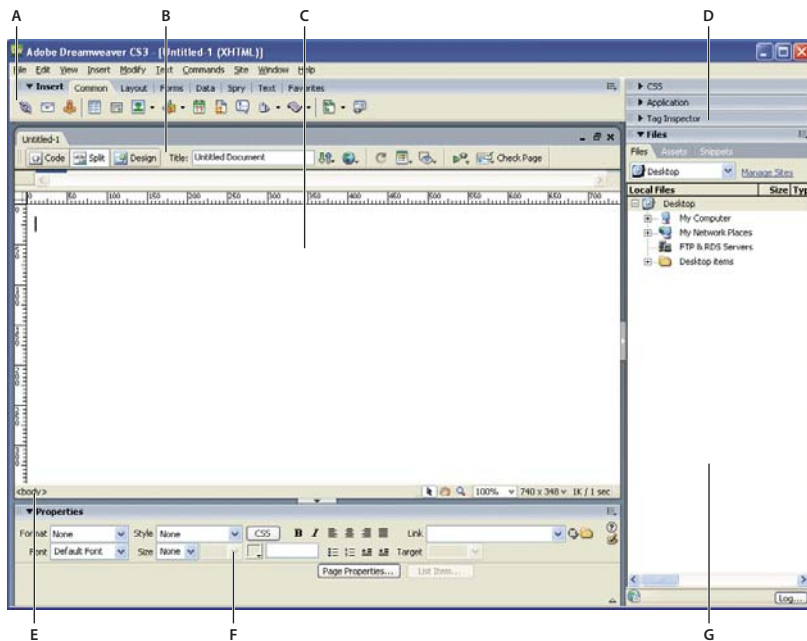

A. Insert bar B. Document toolbar C. Document window D. Panel groups E. Tag selector F. Property inspector G. Files panel

On Mac OS®, Dreamweaver can display multiple documents in a single window with tabs that identify each document. Dreamweaver can also display a floating workspace in which each document appears in its own individual window. Panel groups are initially docked together, but can be undocked into their own windows. Windows “snap” automatically to each other, to the sides of the screen, and to the Document window as you drag or resize them.

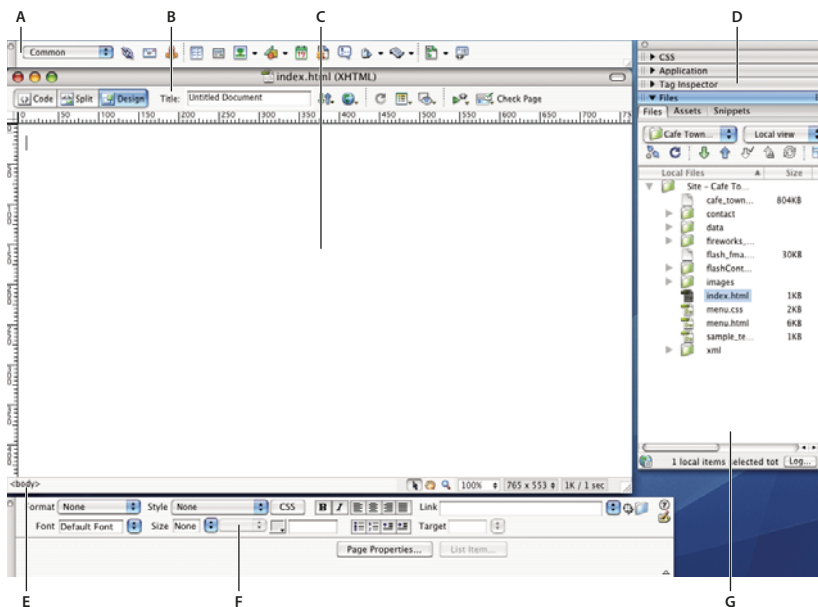

A. Insert bar B. Document toolbar C. Document window D. Panel groups E. Tag selector F. Property inspector G. Files panel

For a tutorial on setting up the Dreamweaver workspace, see www.adobe.com/go/vid0143.

See also

“Using toolbars, inspectors, context menus, and panels” on page 27

“Choose the workspace layout (Windows)” on page 34

“Choose the workspace layout (Macintosh)” on page 34

“Display tabbed documents (Macintosh)” on page 34

Workspace elements overview

The workspace includes the following elements.

Note: Dreamweaver provides many other panels, inspectors, and windows. To open the panels, inspectors, and windows, use the Window menu.

The Welcome screen Lets you open a recent document or create a new document. From the Welcome screen, you can also learn more about Dreamweaver by taking a product tour or a tutorial.

The Insert bar Contains buttons for inserting various types of objects, such as images, tables, and AP elements, into a document. Each object is a piece of HTML code that lets you set various attributes as you insert it. For example, you can insert a table by clicking the Table button in the Insert bar. If you prefer, you can insert objects using the Insert menu instead of the Insert bar.

The Document toolbar Contains buttons that provide options for different views of the Document window (such as Design view and Code view), various viewing options, and some common operations such as previewing in a browser.

The Standard toolbar (Not displayed in the default workspace layout.) Contains buttons for common operations from the File and Edit menus: New, Open, Save, Save All, Cut, Copy, Paste, Undo, and Redo. To display the Standard toolbar, select View > Toolbars > Standard.

The Coding toolbar (Displayed in Code view only.) Contains buttons that let you perform many standard coding operations.

The Style Rendering toolbar (Hidden by default.) Contains buttons that let you see how your design would look in different media types if you used media-dependent style sheets. It also contains a button that lets you enable or disable Cascading Style Sheets (CSS) styles.

The Document window Displays the current document as you create and edit it.

The Property inspector Lets you view and change a variety of properties for the selected object or text. Each kind of object has different properties. The Property inspector is not expanded by default in the Coder workspace layout.

The tag selector Located in the status bar at the bottom of the Document window. Shows the hierarchy of tags surrounding the current selection. Click any tag in the hierarchy to select that tag and all its contents.

Panel groups Sets of related panels grouped together under one heading. To expand a panel group, click the expander arrow at the left of the group's name; to undock a panel group, drag the gripper at the left edge of the group's title bar.

The Files panel Lets you manage your files and folders, whether they are part of a Dreamweaver site or on a remote server. The Files panel also lets you access all the files on your local disk, much like Windows Explorer (Windows) or the Finder (Macintosh).

See also

“Working in the Document window” on page 24

“Using toolbars, inspectors, context menus, and panels” on page 27

“About panel groups” on page 31

Document window overview

The Document window shows the current document. You can select any of the following views:

Design view A design environment for visual page layout, visual editing, and rapid application development. In this view, Dreamweaver displays a fully editable, visual representation of the document, similar to what you would see when viewing the page in a browser. You can configure the Design view to display dynamic content while you’re working on the document.

Code view A hand-coding environment for writing and editing HTML, JavaScript, server-language code—such as PHP or ColdFusion Markup Language (CFML)—and any other kind of code.

Code and Design view Lets you see both Code view and Design view for the same document in a single window.

When the Document window has a title bar, the title bar displays the page title and, in parentheses, the file’s path and filename. After the filename, Dreamweaver displays an asterisk if you’ve made changes that you haven’t saved yet.

When the Document window is maximized in the integrated workspace layout (Windows only), it has no title bar; in that case the page title and the file’s path and filename appear in the title bar of the main workspace window.

When a Document window is maximized, tabs appear at the top of the Document window showing the filenames of all open documents. To switch to a document, click its tab.

See also

“Working in the Document window” on page 24

“About coding in Dreamweaver” on page 301

“View live data in Design view” on page 579

Document toolbar overview

The Document toolbar contains buttons that let you toggle between different views of your document quickly: Code, Design, and a split view that shows both Code and Design views.

The toolbar also contains some common commands and options related to viewing the document and transferring it between the local and remote sites.



A. Show Code View B. Show Code and Design Views C. Show Design View D. Document Title E. File Management F. Preview/Debug in Browser G. Refresh Design View H. View Options I. Visual Aids J. Validate Markup K. Check Browser Compatibility

The following options appear in the Document toolbar:

Show Code View Displays only the Code view in the Document window.

Show Code and Design Views Splits the Document window between the Code and the Design views. When you select this combined view, the option Design View on Top becomes available in the View Options menu.

Show Design View Displays only the Design view in the Document window.

Note: If you are working with XML, JavaScript, CSS, or other code-based file types, you cannot view the files in Design view and the Design and Split buttons are dimmed out.

Document Title Allows you to enter a title for your document, to be displayed in the browser's title bar. If your document already has a title, it appears in this field.

File Management Displays the File Management pop-up menu.

Preview/Debug in Browser Allows you to preview or debug your document in a browser. Select a browser from the pop-up menu.

Refresh Design View Refreshes the document's Design view after you make changes in Code view. Changes you make in Code view don't automatically appear in Design view until you perform certain actions, such as saving the file or clicking this button.

Note: Refreshing also updates code features that are DOM (Document Object Model) dependent, such as the ability to select a code block's opening or closing tags.

View Options Allows you to set options for Code view and Design view, including which view should appear above the other. Options in the menu are for the current view: Design view, Code view, or both.

Visual Aids Lets you use different visual aids to design your pages.

Validate Markup Lets you validate the current document or a selected tag.

Check Browser Compatibility Lets you check if your CSS is compatible across different browsers.

See also

"Display toolbars" on page 27

"Customizing the coding environment" on page 308

"View and edit head content" on page 337

"Using visual aids for layout" on page 173

Standard toolbar overview

The Standard toolbar contains buttons for common operations from the File and Edit menus: New, Open, Save, Save All, Cut, Copy, Paste, Undo, and Redo. Use these buttons just as you would use the equivalent menu commands.

See also

"Display toolbars" on page 27

"Creating and opening documents" on page 68

Status bar overview

The status bar at the bottom of the Document window provides additional information about the document you are creating.

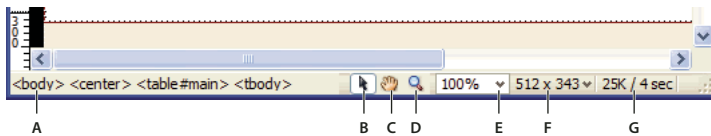

A. Tag selector B. Select tool C. Hand tool D. Zoom tool E. Set magnification F. Window Size pop-up menu G. Document size and estimated download time

Tag selector Shows the hierarchy of tags surrounding the current selection. Click any tag in the hierarchy to select that tag and all its contents. Click `<body>` to select the entire body of the document. To set the `class` or `id` attributes for a tag in the tag selector, right-click (Windows) or Control-click (Macintosh) the tag and select a class or ID from the context menu.

Select tool Enables and disables the Hand tool.

Hand tool Lets you click the document and drag it in the Document window.

Zoom tool and Set Magnification pop-up menu Let you set a magnification level for your document.

Window Size pop-up menu (Visible in Design view only.) Lets you resize the Document window to predetermined or custom dimensions.

Document size and download time Shows the estimated document size and estimated download time for the page, including all dependent files such as images and other media files.

See also

“Set window size and connection speed” on page 26

“Zoom in and out” on page 223

“Resize the Document window” on page 25

“Set download time and size preferences” on page 225

Insert bar overview

The Insert bar contains buttons for creating and inserting objects such as tables, AP elements, and images. When you roll the pointer over a button, a tooltip appears with the name of the button.

The buttons are organized into several categories, which you can switch by clicking the tabs along the top of the Insert bar. Additional categories appear when the current document contains server code, such as ASP or CFML documents. When you start Dreamweaver, the category you were last working in opens.

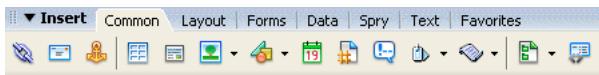

Some categories have buttons with pop-up menus. When you select an option from a pop-up menu, it becomes the default action for the button. For example, if you select Image Placeholder from the Image button's pop-up menu, the next time you click the Image button, Dreamweaver inserts an image placeholder. Anytime you select a new option from the pop-up menu, the default action for the button changes.

The Insert bar is organized in the following categories:

The Common category Lets you create and insert the most commonly used objects, such as images and tables.

The Layout category Lets you insert tables, `div` tags, frames, and Spry widgets. You can also choose two views for tables: Standard (default) and Expanded Tables.

The Forms category Contains buttons for creating forms and inserting form elements, including Spry validation widgets.

The Data category Lets you insert Spry data objects as well as other dynamic elements like recordsets, repeated regions, and record insertion and update forms.

The Spry category Contains buttons for building Spry pages, including Spry data objects and widgets.

The Text category Lets you insert a variety of text- and list-formatting tags, such as `b`, `em`, `p`, `h1`, and `ul`.

The Favorites category Lets you group and organize the Insert bar buttons you use the most in one common place.

Server-code categories Available only for pages that use a particular server language, including ASP, ASP.NET, CFML Basic, CFML Flow, CFML Advanced, JSP, and PHP. Each of these categories provides server-code objects that you can insert in Code view.

See also

“Use the Insert bar” on page 28

“Building Spry pages visually” on page 449

Coding toolbar overview

The Coding toolbar contains buttons that let you perform many standard coding operations, such as collapsing and expanding code selections, highlighting invalid code, applying and removing comments, indenting code, and inserting recently used code snippets. The Coding toolbar is visible only in Code view and appears vertically on the left side of the Document window.



You cannot undock or move the Coding toolbar, but you can hide it.

You can also edit the Coding toolbar to display more buttons (such as Word Wrap, Show Hidden Characters, and Auto Indent), or hide buttons that you don't want to use. To do so, however, you must edit the XML file that generates the toolbar. For more information, see *Extending Dreamweaver*.

See also

“Display toolbars” on page 27

“Insert code with the Coding toolbar” on page 316

Style Rendering toolbar overview

The Style Rendering toolbar (hidden by default) contains buttons that let you see how your design would look in different media types if you use media-dependent style sheets. It also contains a button that lets you enable or disable CSS styles. To display the toolbar, select View > Toolbars > Style Rendering.



This toolbar only works if your documents use media-dependent style sheets. For example, your style sheet might specify a body rule for print media and a different body rule for handheld devices. For more information on creating media-dependent style sheets, see the World Wide Web Consortium website at www.w3.org/TR/CSS21/media.html.

By default, Dreamweaver displays your design for the screen media type (which shows you how a page is rendered on a computer screen). You can view the following media type renderings by clicking the respective buttons in the Style Rendering toolbar.

Render Screen Media Type Shows you how the page appears on a computer screen.

Render Print Media Type Shows you how the page appears on a printed piece of paper.

Render Handheld Media Type Shows you how the page appears on a handheld device, such as a mobile phone or a BlackBerry device.

Render Projection Media Type Shows you how the page appears on a projection device.

Render TTY Media Type Shows you how the page appears on a teletype machine.

Render TV Media Type Shows you how the page appears on a television screen.

Toggle Displaying Of CSS Styles Lets you enable or disable CSS styles. This button works independently of the other media buttons.

For a tutorial on designing style sheets for print and handheld devices, see www.adobe.com/go/vid0156.

See also

“Display toolbars” on page 27

Property inspector overview

The Property inspector lets you examine and edit the most common properties for the currently selected page element, such as text or an inserted object. The contents of the Property inspector vary depending on the element selected. For example, if you select an image on your page, the Property inspector changes to show properties for the image (such as the file path to the image, the width and height of the image, the border around the image, if any, and so on).

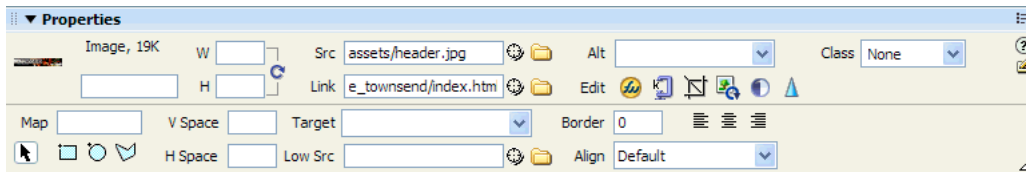

The Property inspector is at the lower edge of the workspace by default, but you can dock it at the upper edge of the workspace, or make it a floating panel in the workspace.

See also

“Dock and undock panels and panel groups” on page 32

“Use the Property inspector” on page 30

Files panel overview

Use the Files panel to view and manage the files in your Dreamweaver site.

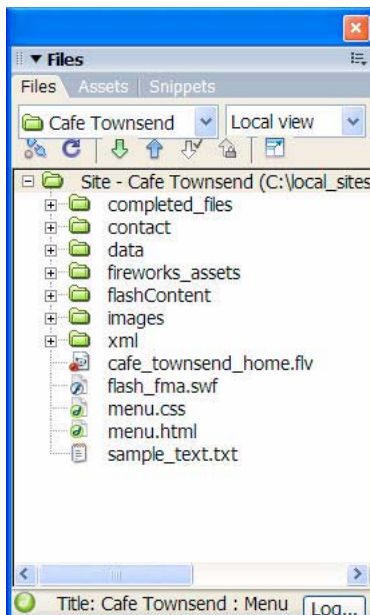

When you view sites, files, or folders in the Files panel, you can change the size of the viewing area, and expand or collapse the Files panel. When the Files panel is collapsed, it displays the contents of the local site, the remote site, or the testing server as a list of files. When expanded, it displays the local site and either the remote site or testing server. The Files panel can also display a visual site map of the local site.

For Dreamweaver sites, you can also customize the Files panel by changing the view—either your local or remote site—that appears by default in the collapsed panel.

See also

“Work with files in the Files panel” on page 80

CSS Styles panel overview

The CSS Styles panel lets you track the CSS rules and properties affecting a currently selected page element (Current mode), or the rules and properties affecting an entire document (All mode). A toggle button at the top of the CSS Styles panel lets you switch between the two modes. The CSS Styles panel also lets you modify CSS properties in both All and Current mode.

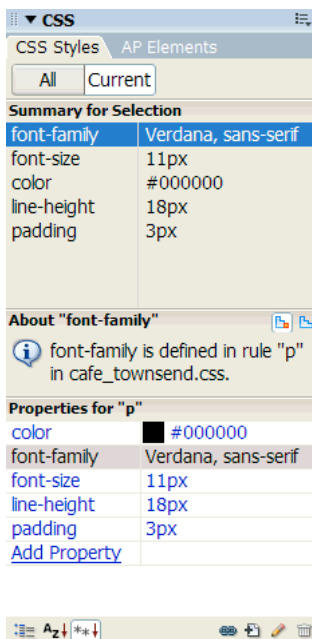

You can resize any of the panes by dragging the borders between the panes.

In Current mode, the CSS Styles panel displays three panes: a Summary for Selection pane that displays the CSS properties for the current selection in the document, a Rules pane that displays the location of selected properties (or a cascade of rules for the selected tag, depending on your selection), and a Properties pane that lets you edit CSS properties for the rule defining the selection.

In All mode, the CSS Styles panel displays two panes: an All Rules pane (on top), and a Properties pane (on bottom). The All Rules pane displays a list of rules defined in the current document as well as all rules defined in style sheets attached to the current document. The Properties pane lets you edit CSS properties for any selected rule in the All Rules pane.

Any changes you make in the Properties pane are applied immediately, letting you preview your work as you go.

See also

“Creating and managing CSS” on page 124

Visual guides overview

Dreamweaver provides several kinds of visual guides to help you design documents and predict approximately how they appear in browsers. You can do any of the following:

- Instantly snap the Document window to a desired window size to see how the elements fit on the page.
- Use a tracing image as the page background to help you duplicate a design created in an illustration or image-editing application such as Adobe® Photoshop® or Adobe® Fireworks®.
- Use rulers and guides to provide a visual cue for precise positioning and resizing of page elements.
- Use the grid for precise positioning and resizing of absolutely positioned elements (AP elements).

Grid marks on the page help you align AP elements, and when snapping is enabled, AP elements automatically snap to the closest grid point when moved or resized. (Other objects, such as images and paragraphs, do not snap to the grid.) Snapping works regardless of whether the grid is visible.

See also

“Using visual aids for layout” on page 173

GoLive users

If you have been using GoLive and want to switch to working with Dreamweaver, you can find an online introduction to the Dreamweaver workspace and workflow, as well as a discussion of ways to migrate your sites to Dreamweaver. For more information, see www.adobe.com/go/learn_dw_golive.

Working in the Document window

Switch between views in the Document window

You can view a document in the Document window in Code view, Design view, or Code and Design views.

See also

“Document window overview” on page 17

Switch to Code view

❖ Do one of the following:

- Select View > Code.
- In the Document toolbar, click the Show Code View button 

Switch to Design view

❖ Do one of the following:

- Select View > Design.
- In the Document toolbar, click the Show Design View button 

Show both Code and Design views

❖ Do one of the following:

- Select View > Code and Design.
- In the Document toolbar, click the Show Code and Design Views button 

Toggle between Code view and Design view

❖ Press Control+backquote (`).

If both views are showing in the Document window, this keyboard shortcut changes keyboard focus from one view to the other.

Cascade or tile Document windows

If you have many documents open at once, you can cascade or tile them.

See also

“Choose the workspace layout (Windows)” on page 34

“Display tabbed documents (Macintosh)” on page 34

“Save custom workspace layouts” on page 35

Cascade Document windows

❖ Select Window > Cascade.

Tile Document windows

- (Windows) Select Window > Tile Horizontally or Window > Tile Vertically.
- (Macintosh) Select Window > Tile.

Resize the Document window

The status bar displays the Document window's current dimensions (in pixels). To design a page that looks its best at a specific size, you can adjust the Document window to any of the predetermined sizes, edit those predetermined sizes, or create sizes.

Resize the Document window to a predetermined size

❖ Select one of the sizes from the Window Size pop-up menu at the bottom of the Document window.

Note: (Windows only) You can maximize a Document window so that it fills the entire document area of the integrated window. You can't resize a Document window when it is maximized.

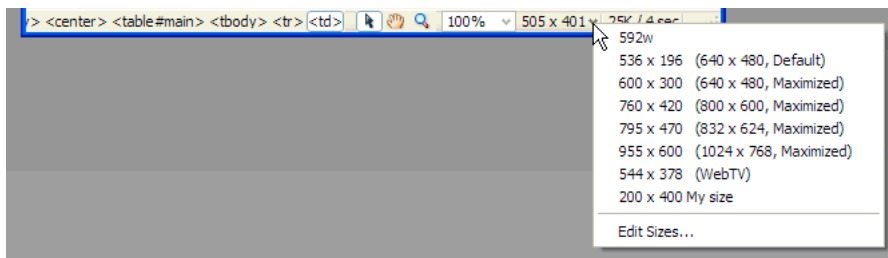

The window size shown reflects the inside dimensions of the browser window, without borders; the monitor size is listed in parentheses. For example, you would use the size “536 x 196 (640 x 480, Default)” if your visitors are likely to be using Microsoft Internet Explorer or Netscape Navigator in their default configurations on a 640 x 480 monitor.



For less precise resizing, use your operating system's standard methods of resizing windows, such as dragging the lower-right corner of a window.

Change the values listed in the Window Size pop-up menu

- 1 Select Edit Sizes from the Window Size pop-up menu.
- 2 Click any of the width or height values in the Window Sizes list, and type a new value.

To make the Document window adjust only to a specific width (leaving the height unchanged), select a height value and delete it.

- 3 Click the Description box to enter descriptive text about a specific size.

Add a new size to the Window Size pop-up menu

- 1 Select Edit Sizes from the Window Size pop-up menu.
- 2 Click the blank space below the last value in the Width column.
- 3 Enter values for Width and Height.

To set the Width or Height only, simply leave one field empty.

- 4 Click the Description field to enter descriptive text about the size you added.

For example, you might type **SVGA** or **average PC** next to the entry for an 800 x 600 pixel monitor, and **17-in. Mac** next to the entry for an 832 x 624 pixel monitor. Most monitors can be adjusted to a variety of pixel dimensions.

Set window size and connection speed

- 1 Select Edit > Preferences (Windows) or Dreamweaver > Preferences (Macintosh).
- 2 Select Status Bar from the Category list on the left.
- 3 Set any of the following options:

Window Sizes lets you customize the window sizes that appear in the status bar's pop-up menu.

Connection Speed determines the connection speed (in kilobits per second) used to calculate the download size. The download size for the page is displayed in the status bar. When an image is selected in the Document window, the image's download size is displayed in the Property inspector.

See also

“Status bar overview” on page 18

“Resize the Document window” on page 25

Reports in Dreamweaver

You can run reports in Dreamweaver to find content, troubleshoot, or test content. You can generate the following types of reports:

Search Lets you search for tags, attributes, and specific text within tags.

Validation Lets you check for code or syntax errors.

Target Browser Check Lets you test the HTML in your documents to see if any tags or attributes are unsupported by your target browsers.

Link Checker Lets you find and fix broken, external, and orphaned links.

Site Reports Enable you to improve workflow and test HTML attributes in your site. Workflow reports include checked out by, recently modified, and design notes; HTML reports include combinable nested font tags, accessibility, missing Alt text, redundant nested tags, removable empty tags, and untitled documents.

FTP Log Enables you to view all FTP file transfer activity.

Server Debug Lets you view information to debug a Macromedia® ColdFusion® from Adobe® application.

See also

“Search for tags, attributes, or text in code” on page 320

“Testing your site” on page 104

“Validate tags” on page 328

“Check for browser compatibility” on page 328

“Find broken, external, and orphaned links” on page 295

“Put files on a remote server” on page 89

“Get files from a remote server” on page 88

“Use the ColdFusion debugger (Windows only)” on page 329

Using toolbars, inspectors, context menus, and panels

Display toolbars

Use the Document and Standard toolbars to perform document-related and standard editing operations; the Coding toolbar to insert code quickly; and the Style Rendering toolbar to display your page as it would appear in different media types. You can choose to display or hide the toolbars as necessary.

- Select View > Toolbars, and then select the toolbar.
- Right-click (Windows) or Control-click (Macintosh) any of the toolbars and select the toolbar from the context menu.

Note: To display or hide the Coding toolbar in the Code inspector (Window > Code Inspector), select Coding Toolbar from the View Options pop-up menu at the top of the inspector.

See also

“Document toolbar overview” on page 17

“Standard toolbar overview” on page 18

“Coding toolbar overview” on page 20

“Style Rendering toolbar overview” on page 21

Use the Insert bar

The Insert bar contains buttons for creating and inserting objects such as tables and images. The buttons are organized into categories.

See also

“Insert bar overview” on page 19

“Edit tags with Tag editors” on page 319

“Select and view elements in the Document window” on page 219

Hide or show the Insert bar

- Select Window > Insert.
- Right-click (Windows) or Control-click (Macintosh) in the Insert bar or the Document, Standard, or Coding toolbar, and then select Insert Bar.

Note: If you are working with certain types of files, such as XML, JavaScript, Java, and CSS, the Insert bar and the Design view option are dimmed because you cannot insert items into these code files.

Show the buttons in a particular category

- ❖ Click the category names at the top of the Insert bar.

Display the pop-up menu for a button

- ❖ Click the down arrow beside the button's icon.

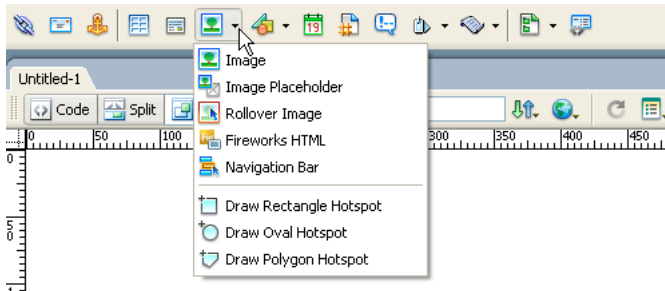

Show Insert bar categories as a menu:

- ❖ Right-click (Windows) or Control-click (Macintosh) a category tab in the Insert bar, and then select Show as Menus.

Show Insert bar categories as tabs

- ❖ Click the arrow beside the category name on the left end of the Insert bar, and then select Show as Tabs.

Insert an object

- 1 Select the appropriate category from the left side of the Insert bar.
- 2 Do one of the following:
 - Click an object button or drag the button's icon into the Document window.
 - Click the arrow on a button, then select an option from the menu.

Depending on the object, a corresponding object-insertion dialog box may appear, prompting you to browse to a file or specify parameters for an object. Or, Dreamweaver may insert code into the document, or open a tag editor or a panel for you to specify information before the code is inserted.

For some objects, no dialog box appears if you insert the object in Design view, but a tag editor appears if you insert the object in Code view. For a few objects, inserting the object in Design view causes Dreamweaver to switch to Code view before inserting the object.

Note: Some objects, such as named anchors, are not visible when the page is viewed in a browser window. You can display icons in Design view that mark the locations of such invisible objects.

Bypass the object-insertion dialog box and insert an empty placeholder object

❖ Control-click (Windows) or Option-click (Macintosh) the button for the object.

For example, to insert a placeholder for an image without specifying an image file, Control-click or Option-click the Image button.

Note: This procedure does not bypass all object-insertion dialog boxes. Many objects, including navigation bars, AP elements, Flash buttons, and framesets, do not insert placeholders or default-valued objects.

Modify preferences for the Insert bar

- 1 Select Edit > Preferences (Windows) or Dreamweaver > Preferences (Macintosh).
- 2 In the General category of the Preferences dialog box, deselect Show Dialog When Inserting Objects to suppress dialog boxes when you insert objects such as images, tables, scripts, and head elements or by holding down the Control key (Windows) or the Option key (Macintosh) while creating the object.



When you insert an object with this option off, the object is given default attribute values. Use the Property inspector to change object properties after inserting the object.

Add, delete, or manage items in the Favorites category of the Insert bar

- 1 Select any category in the Insert bar.
- 2 Right-click (Windows) or Control-click (Macintosh) in the area where the buttons appear (do not right-click in the category name), and then select Customize Objects.
- 3 Make changes as necessary, and click OK. If you're not in the Favorites category, select that category to see your changes.
 - To add an object, select an object in the Available Objects pane on the left, and then click the arrow between the two panes or double-click the object in the Available Objects pane.

Note: You can add one object at a time. You cannot select a category name, such as Common, to add an entire category to your favorites list.

- To delete an object or separator, select an object in the Favorite Objects pane on the right, and then click the Remove Selected Object in Favorite Objects List button above the pane.
- To move an object, select an object in the Favorite Objects pane on the right, and then click the Up or Down arrow button above the pane.
- To add a separator below an object, select an object in the Favorite Objects pane on the right, and then click the Add Separator button below the pane.

Insert objects using buttons in the Favorites category

❖ Select the Favorites category from the left side of the Insert bar, and then click the button for any Favorites object that you added.

Use the Property inspector

The Property inspector lets you examine and edit the most common properties for the currently selected page element, such as text or an inserted object. The contents of the Property inspector vary depending on the element selected.

Note: Use the Tag inspector to view and edit every attribute associated with a given tag properties.

See also

“Property inspector overview” on page 22

“Dock and undock panels and panel groups” on page 32

“Change attributes with the Tag inspector” on page 331

Show or hide the Property inspector

❖ Select Window > Properties.

Expand or collapse the Property inspector

❖ Click the expander arrow in the lower-right corner of the Property inspector.

View and change properties for a page element

1 Select the page element in the Document window.

You might have to expand the Property inspector to view all the properties for the selected element.

2 Change any of the properties in the Property inspector.

Note: For information on specific properties, select an element in the Document window, and then click the Help icon in the upper-right corner of the Property inspector.

3 If your changes are not immediately applied in the Document window, apply the changes in one of these ways:

- Click outside the property-editing text fields.
- Press Enter (Windows) or Return (Macintosh).
- Press Tab to switch to another property.

Use context menus

Context menus provide convenient access to the most useful commands and properties related to the object or window you're working with. Context menus list only those commands that pertain to the current selection.

1 Right-click (Windows) or Control-click (Macintosh) the object or window.

2 Select a command from the context menu.

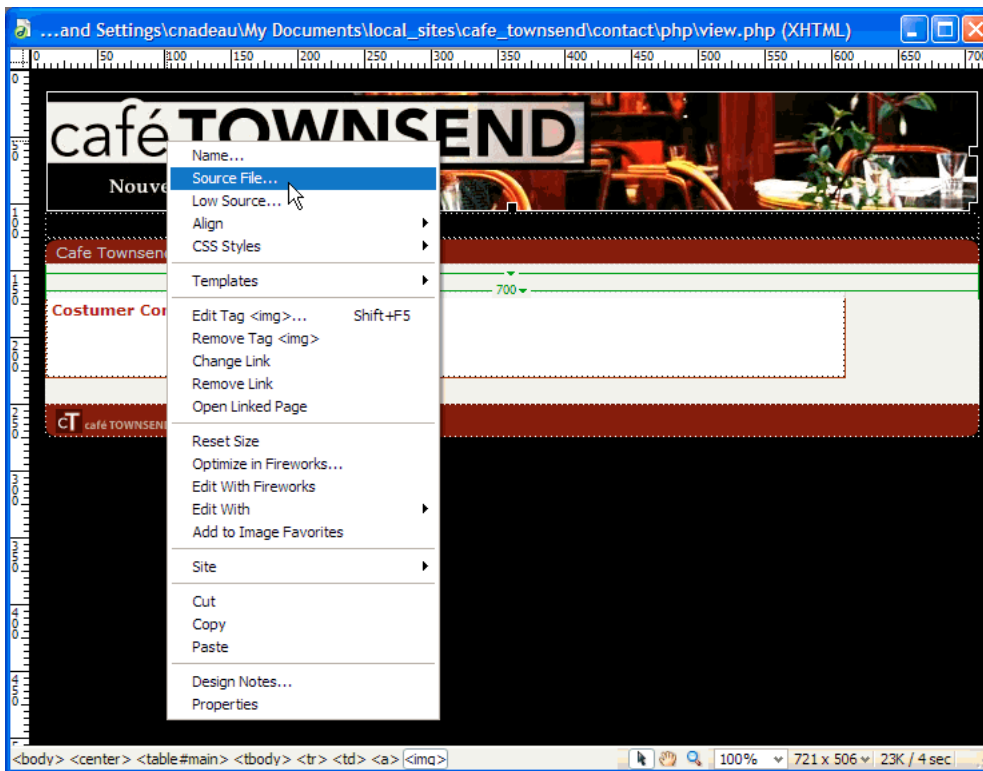

About panel groups

Panels in Dreamweaver are grouped together into panel groups. The selected panel within a panel group appears as a tab. Each panel group can be expanded or collapsed, and can be docked or undocked with other panel groups.

Panel groups can also be docked to the integrated application window (Windows only). This makes it easy to access the panels you need without cluttering your workspace.

Note: When a panel group is floating (undocked), a narrow blank bar appears at the top of the panel group. In this documentation, the term “panel group’s title bar” refers to the area where the panel group’s name appears, rather than to this narrow blank bar.

View panels and panel groups

You can display or hide panel groups and panels in the workspace as necessary.

Expand or collapse a panel group

- Click the expander arrow on the left side of the panel group’s title bar .
- Click the panel group’s title to collapse the panel group.

Close a panel group so that it isn’t visible on your screen

- ❖ Select Close Panel Group from the Options menu  in the panel group’s title bar.

Open a panel group or panel that isn't visible on your screen

- ❖ From the Window menu, select a panel name.

A check mark next to an item in the Window menu indicates that the named item is currently open (though it may be hidden behind other windows).

 If you can't find a panel, inspector, or window that's marked as open, select Window > Arrange Panels to neatly lay out all open panels.

Hide all panel groups

- ❖ Select Window > Hide Panels.

Select a panel within an expanded panel group

- ❖ Click the panel's name.

See a panel group's Options menu if it isn't showing

- ❖ Expand the panel group by clicking its name or its expander arrow.

The Options menu is visible only when the panel group is expanded.

 Some options are available in the panel group's context menu even when the group is collapsed; right-click (Windows) or Control-click (Macintosh) the panel group's title bar to view the context menu.

Dock and undock panels and panel groups

You can move panels and panel groups as necessary, and arrange them so that they are floating or docked in the workspace.

Most panels can be docked only to the left or the right of the Document window area in the integrated workspace, while others (such as the Property inspector and the Insert bar) can be docked only to the upper or lower edge of the integrated window.

Note: You cannot undock the Files panel if you are in Expanded mode. To collapse the Files panel before undocking, click the Expand/Collapse button—the right-most button at the top of the panel. If you close the Files panel while it's undocked, it disappears from the interface. To retrieve it, press F8 or select Window > Files.

Undock a panel group

- ❖ Drag the panel group by its gripper  (on the left side of the panel group's title bar) until its outline indicates that it's no longer docked.

Note: If you undock the Property inspector, its format changes so that it no longer has a gripper bar or title bar, but you can click anywhere on the panel to drag it or redock it.

Minimize or restore a panel or panel group

- ❖ Click the underlined panel title to minimize a panel. Click again to restore it to full size.

Redock a panel or panel group

- ❖ Drag the panel group by its title bar to the left or right sides of the workspace until you see a dark black outline appear, and then let go. You may have to drag it upward to get the black outline so you can add it to the set of panels already displayed.

Note: Some panels, such as the Property inspector and Results, must dock above or below the Document window, not to the left or right.

Dock a panel group to other panel groups (floating workspace) or to the integrated window (Windows only)

- ❖ Drag the panel group by its gripper until its outline indicates that it's docked.

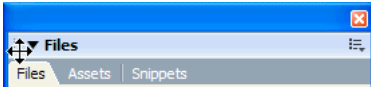
**Undock a panel from a panel group**

- ❖ Select Group With > New Panel Group from the Options menu  in the panel group's title bar.



You can also undock a panel by dragging it out of the panel group.

Dock a panel in another panel group

- 1 Select the panel you want to move by clicking its tab.
- 2 Select the destination panel group from the Group With submenu of the panel group's Options menu.

The Group With command's name changes depending on the name of the active panel.

Drag a floating (undocked) panel group without docking it

- ❖ Drag the panel group by the bar above its title bar.

The panel group doesn't dock as long as you don't drag it by its gripper.

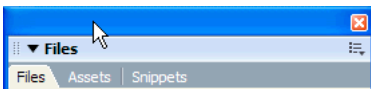
**Resize and rename panel groups**

You can change the size and name of panel groups depending on your needs.

Change the size of the panel groups

- For floating panels, drag to resize the set of panel groups just as you would drag to resize any window in your operating system.

For example, you can drag the resize area at the lower-right corner of the set of panel groups.

- For docked panels, drag the splitter bar between the panels and the Document window.

Maximize a panel group

- Select Maximize Panel Group from the Options menu  in the panel group's title bar.
- Double-click anywhere in the panel group's title bar.

Rename a panel group

- 1 Select Rename Panel Group from the Options menu in the panel group's title bar.
- 2 Enter a new name and click OK.

Saving panel groups

Dreamweaver lets you save and restore different panel groups so that you can customize your workspace for different activities. When you save a workspace layout, Dreamweaver remembers the panels in the specified layout, as well as other attributes such as the positions and sizes of the panels, their collapsed or expanded states, the position and size of the application window, and the position and size of the Document window.

See also

“Save custom workspace layouts” on page 35

Customizing the Dreamweaver CS3 workspace

Choose the workspace layout (Windows)

You can switch to a different workspace at any time.

❖ Select Window > Workspace Layout, and select any of the following workspace layouts:

Designer An integrated workspace using MDI (Multiple Document Interface), in which all Document windows and panels are integrated into one larger application window, with the panel groups docked on the right.

Coder The same integrated workspace as Designer, but with the panel groups docked on the left, in a layout similar to that used by Adobe® HomeSite® and ColdFusion, and with the Document window showing Code view by default.

Note: You can dock panel groups on either side of the workspace in either layout.

Dual Screen Lets you organize a layout if you have a secondary monitor. This layout puts all panels on the secondary monitor, and keeps the Document window and Property inspector on the primary monitor.

Choose the workspace layout (Macintosh)

You can switch to a different workspace at any time.

❖ Select Window > Workspace Layout, and select either of the following workspace layouts:

Default An integrated workspace.

Dual Screen Lets you organize a layout if you have a secondary monitor. This layout puts all panels on the secondary monitor, and keeps the Document window and Property inspector on the primary monitor.

Display tabbed documents (Macintosh)

You can view multiple documents in a single Document window by using tabs to identify each document. You can also display them as part of a floating workspace, in which each document appears in its own window.

Open a tabbed document in a separate window

❖ Right-click (Windows) or Control-click (Macintosh) the tab and select Move To New Window from the context menu.

Combine separate documents into tabbed windows

❖ Select Window > Combine As Tabs.

Change the default tabbed document setting

- 1 Select Dreamweaver > Preferences, and then select the General category.
- 2 Select or deselect Open Documents in Tabs, and click OK.

Dreamweaver does not alter the display of documents that are currently open when you change preferences. Documents opened after you select a new preference, however, display according to the preference you selected.

Save custom workspace layouts

Dreamweaver lets you save and restore different panel sets so that you can customize your workspace for different activities. When you save a workspace layout, Dreamweaver remembers the panels in the specified layout, as well as other attributes such as the positions and sizes of the panels, their collapsed or expanded states, and the position and size of the application window.

See also

“About panel groups” on page 31

“Choose the workspace layout (Windows)” on page 34

Save a custom workspace layout

- 1 Arrange the panels as desired.
- 2 Select Window > Workspace Layout > Save Current.
- 3 Enter a name for the layout and click OK.

Switch to another custom workspace layout

- ❖ Select Window > Workspace Layout, and select your custom layout.

Rename or delete a custom workspace layout

- 1 Select Window > Workspace Layout > Manage.
- 2 Select a layout and do one of the following:
 - To rename a layout, click the Rename button, enter a new layout name, and click OK.
 - To delete a layout, click the Delete button.

Hide and display the Welcome screen

The Welcome screen appears when you start Dreamweaver and anytime that you do not have any documents open. You can choose to hide the Welcome screen, and then later display it again. When the Welcome screen is hidden and there are no documents open, the Document window is blank.

Hide the Welcome screen

- ❖ Select the Don't Show Again option on the Welcome screen.

Display the Welcome screen

- 1 Select Edit > Preferences (Windows) or Dreamweaver > Preferences (Macintosh).
- 2 Select the Show Welcome Screen option.

About customizing Dreamweaver in multiuser systems

You can customize Dreamweaver to suit your needs even in a multiuser operating system such as Windows XP or Mac OS X.

Dreamweaver prevents any user's customized configuration from affecting any other user's customized configuration. To accomplish this goal, the first time you run Dreamweaver in one of the multiuser operating systems that it recognizes, the application creates copies of a variety of configuration files. These user configuration files are stored in a folder that belongs to you.

For example, in Windows XP, they're stored in C:\Documents and Settings*username*\Application Data\Adobe\Dreamweaver 9\Configuration (which may be inside a hidden folder).

In Windows Vista, they're stored in C:\Users*username*\Application Data\Adobe\Dreamweaver 9\Configuration (which may be inside a hidden folder).

In Mac OS X, they're stored inside your Home folder; specifically, in Users/*username*/Library/Application Support/Adobe/Dreamweaver 9/Configuration.

If you reinstall or upgrade Dreamweaver, Dreamweaver automatically makes backup copies of existing user configuration files, so if you customized those files by hand, you still have access to the changes you made.

Set General preferences for Dreamweaver

1 Select Edit > Preferences (Windows) or Dreamweaver > Preferences (Macintosh).

2 Set any of the following options:

Open Documents In Tabs Opens all documents in a single window with tabs that let you switch between documents (Macintosh only).

Show Welcome Screen Displays the Dreamweaver Welcome screen when you start Dreamweaver or when you don't have any documents open.

Reopen Documents on Startup Opens any documents that were open when you closed Dreamweaver. If this option is not selected, Dreamweaver displays the Welcome screen or a blank screen when you start (depending on your Show Welcome Screen setting).

Warn When Opening Read-Only Files Alerts you when you open a read-only (locked) file. Choose to unlock/check out the file, view the file, or cancel.

Update Links When Moving Files Determines what happens when you move, rename, or delete a document within your site. Set this preference to always update links automatically, never update links, or prompt you to perform an update. (See "Update links automatically" on page 287.)

Show Dialog When Inserting Objects Determines whether Dreamweaver prompts you to enter additional information when inserting images, tables, Shockwave movies, and certain other objects by using the Insert bar or the Insert menu. If this option is off, the dialog box does not appear and you must use the Property inspector to specify the source file for images, the number of rows in a table, and so on. For rollover images and Fireworks HTML, a dialog box always appears when you insert the object, regardless of this option setting. (To temporarily override this setting, Control-click (Windows) or Command-click (Macintosh) when creating and inserting objects.)

Enable Double-Byte Inline Input Lets you enter double-byte text directly into the Document window if you are using a development environment or language kit that facilitates double-byte text (such as Japanese characters). When this option is deselected, a text input window appears for entering and converting double-byte text; the text appears in the Document window after it is accepted.

Switch To Plain Paragraph After Heading Specifies that pressing Enter (Windows) or Return (Macintosh) at the end of a heading paragraph in Design view creates a new paragraph tagged with a `p` tag. (A heading paragraph is one that's tagged with a heading tag such as `h1` or `h2`.) When the option is disabled, pressing Enter or Return at the end of a heading paragraph creates a new paragraph tagged with the same heading tag (allowing you to type multiple headings in a row and then go back and fill in details).

Allow Multiple Consecutive Spaces Specifies that typing two or more spaces in Design view creates nonbreaking spaces that appear in a browser as multiple spaces. (For example, you can type two spaces between sentences, as you would on a typewriter.) This option is designed mostly for people who are used to typing in word processors. When the option is disabled, multiple spaces are treated as a single space (because browsers treat multiple spaces as single spaces).

Use `` and `` in Place of `` and `<i>` Specifies that Dreamweaver applies the `strong` tag whenever you perform an action that would normally apply the `b` tag, and applies the `em` tag whenever you perform an action that would normally apply the `i` tag. Such actions include clicking the Bold or Italic buttons in the text Property inspector in HTML mode and choosing Text > Style > Bold or Text > Style > Italic. To use the `b` and `i` tags in your documents, deselect this option.

Note: The World Wide Web Consortium discourages use of the `b` and `i` tags; the `strong` and `em` tags provide more semantic information than the `b` and `i` tags do.

Use CSS Instead of HTML Tags Specifies that Dreamweaver uses CSS styles instead of HTML tags when you format text with the Property inspector. By default, Dreamweaver formats text by using CSS. Each time a font, size, or color is defined for a text selection, a new document-specific style is created, which is then available from the Property inspector's Style pop-up menu. The only exceptions are for bold and italic fonts, for which Dreamweaver uses HTML tags instead of CSS.

Even if the document links to an external style sheet, new style declarations are written to the head of the document, not in the CSS file.

This general behavior may differ in the following situations:

- If the document already formats everything using `font` tags, Dreamweaver uses `font` tags and modifies the `body` tag to use HTML code.
- If the document's `body` tag uses HTML to set the page's appearance, but the page doesn't exclusively use `font` tags, Dreamweaver still uses CSS to format text.

If you deselect this option, Dreamweaver uses HTML tags such as `font` tags to format text, and HTML code in the `body` tag to set the page's appearance.

Warn when placing editable regions within `<p>` or `<h1>`-`<h6>` tags Specifies whether a warning message is displayed whenever you save a Dreamweaver template that has an editable region within a paragraph or heading tag. The message tells you that users will not be able to create more paragraphs in the region. It is enabled by default.

Centering Specifies whether elements should be centered using `divalign="center"` or the `center` tag when you click the Align Center button in the Property inspector.

Note: Both of these approaches to centering have been officially deprecated as of the HTML 4.01 specification; you should use CSS styles to center text. Both of these approaches are still technically valid as of the XHTML 1.0 Transitional specification, but they're no longer valid in the XHTML 1.0 Strict specification.

Maximum Number of History Steps Determines the number of steps that the History panel retains and shows. (The default value should be sufficient for most users.) If you exceed the given number of steps in the History panel, the oldest steps are discarded. (For more information, see "Task automation" on page 698.)

Spelling Dictionary lists the available spelling dictionaries. If a dictionary contains multiple dialects or spelling conventions (such as American English and British English), the dialects are listed separately in the Dictionary pop-up menu.

See also

“Workspace layout overview” on page 14

“Update links automatically” on page 287

Set Fonts preferences for documents in Dreamweaver

A document's encoding determines how the document appears in a browser. Dreamweaver font preferences let you view a given encoding in the font and size you prefer. The fonts you select in the Fonts Preferences dialog, however, only affect the way fonts appear in Dreamweaver; they do not affect the way the document appears in a visitor's browser. To change the way fonts appear in a browser, you need to change the text by using the Property inspector or by applying a CSS rule.

For information on setting a default encoding for new documents, see “Creating and opening documents” on page 68.

- 1 Select Edit > Preferences (Windows) or Dreamweaver > Preferences (Macintosh).
- 2 Select Fonts from the Category list on the left.
- 3 Select an encoding type (such as Western European or Japanese) from the Font Settings list.

Note: To display an Asian language, you must be using an operating system that supports double-byte fonts.

- 4 Select a font and size to use for each category of the selected encoding.

Note: To appear in the font pop-up menus, a font must be installed on your computer. For example, to see Japanese text you must have a Japanese font installed.

Proportional Font The font that Dreamweaver uses to display normal text (for example, text in paragraphs, headings, and tables). The default depends on your system's installed fonts. For most U.S. systems, the default is Times New Roman 12 pt. (Medium) on Windows and Times 12 pt. on Mac OS.

Fixed Font The font Dreamweaver uses to display text within `pre`, `code`, and `tt` tags. The default depends on your system's installed fonts. For most U.S. systems, the default is Courier New 10 pt. (Small) on Windows and Monaco 12 pt. on Mac OS.

Code View The font used for all text that appears in the Code view and Code inspector. The default depends on your system's installed fonts.

See also

“Understanding document encoding” on page 216

Customize Highlighting colors

Use the Highlighting preferences to customize the colors that identify template regions, library items, third-party tags, layout elements, and code in Dreamweaver.

See also

“Use the color picker” on page 223

“Change the highlight color of div tags” on page 164

Change a highlighting color

- 1 Select Edit > Preferences and select the Highlighting category.
- 2 Beside the object you want to change the highlighting color for, click the color box, and then use the color picker to select a new color, or enter a hexadecimal value.

Activate or deactivate highlighting for an object

- 1 Select Edit > Preferences and select the Highlighting category.
- 2 Beside the object you want to activate or deactivate highlighting color for, select or deselect the Show option.

Chapter 3: Working with Dreamweaver sites

An Adobe® Dreamweaver® CS3 site is a collection of all of the files and assets in your website. You can create web pages on your computer, upload them to a web server, and maintain the site by transferring updated files whenever you save them. You can also edit and maintain websites that were created without Dreamweaver.

Setting up a Dreamweaver site

About Dreamweaver sites

A website is a set of linked documents and assets with shared attributes, such as related topics, a similar design, or a shared purpose. Dreamweaver is a site creation and management tool, so you can use it to create individual documents and complete websites.

In Dreamweaver the term “site” refers to a local or remote storage location for the documents that belong to a website. A Dreamweaver site provides a way to organize and manage all of your web documents, upload your site to a web server, track and maintain your links, and manage and share files. You should define a site to take full advantage of Dreamweaver features.

***Note:** To define a Dreamweaver site, you only need to set up a local folder. To transfer files to a web server or to develop web applications, you must also add information for a remote site and testing server.*

A Dreamweaver site consists of as many as three parts, or folders, depending on your development environment and the type of website you are developing:

Local root folder Stores the files you’re working on. Dreamweaver refers to this folder as your “local site.” This folder can be on your local computer or it can be on a network server. If you work directly on the server, Dreamweaver uploads files to the server every time you save.

Remote folder Stores your files for testing, production, collaboration, and so on. Dreamweaver refers to this folder as your “remote site” in the Files panel. Typically, your remote folder is on the computer where your web server is running.

Together, the local and remote folders enable you to transfer files between your local hard disk and web server, making it easy to manage files in your Dreamweaver sites.

Testing server folder The folder where Dreamweaver processes dynamic pages.

For a tutorial on defining a Dreamweaver site, see www.adobe.com/go/vid0145.

Understanding local and remote folder structure

When you want to use Dreamweaver to connect to a remote folder, you specify the remote folder in the Remote Info category of the Site Definition dialog box. The remote folder that you specify (also referred to as the “host directory”) should correspond to the local root folder of your Dreamweaver site. (The local root folder is the top-level folder of your Dreamweaver site.) Remote folders, like local folders, can have any title, but commonly, Internet Service Providers name the top-level remote folders for individual user accounts `public_html`, `pub_html`, or something similar. If you are in charge of your own remote server, and can name the remote folder anything you want, it is a good idea for your local root folder and remote folder to have the same name.

The following example shows a sample local root folder on the left and a sample remote folder on the right. The local root folder on the local machine maps directly to the remote folder on the web server, rather than to any of the remote folder’s sub folders, or folders that exist above the remote folder in the directory structure.

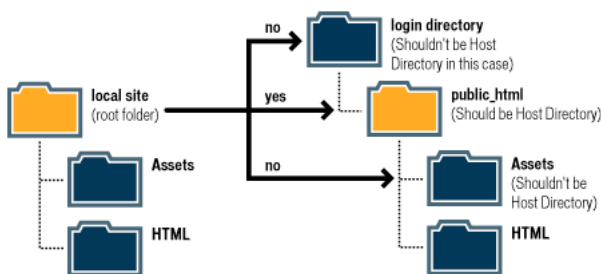

Note: The above example illustrates one local root folder on the local machine, and one top-level remote folder on the remote web server. If, however, you are maintaining a number of Dreamweaver sites on your local machine, you would need an equal number of remote folders on the remote server. In such a case the above example would not apply, and you would instead create different remote folders within the `public_html` folder, and then map them to their corresponding local root folders on your local machine.

When you first establish a remote connection, the remote folder on the web server is usually empty. Then, when you use Dreamweaver to upload all of the files in your local root folder, the remote folder populates with all of your web files. The directory structure of the remote folder and the local root folder should always be the same. (That is, there should always be a one-to-one correspondence between the files and folders in your local root folder, and the files and folders in your remote folder.) If the structure of the remote folder doesn’t match the structure of the local root folder, Dreamweaver uploads files to the wrong place, where they might not be visible to site visitors. Additionally, image and link paths can easily break when folder and file structures are not in synch.

The remote folder must exist before Dreamweaver can connect to it. If you don’t have a designated folder that acts as your remote folder on the web server, create one or ask the server’s administrator to create one for you.

Using the Manage Sites dialog box

Use the Manage Sites dialog box to create a new site, edit a site, duplicate a site, remove a site, or import or export a site’s settings.

- 1 Select Site > Manage Sites and select a site from the list on the left.
- 2 Click a button to select one of the options and click Done.

New Enables you to create a new site.

Edit Enables you to edit an existing site.

Duplicate Creates a copy of the site you selected. The copy appears in the site list window.

Remove Deletes the selected site; you cannot undo this action.

Export Enables you to export a site's settings as an XML file (*.ste).

Import Enables you to select a site's settings file (*.ste) to import.

See also

"Import and export site settings" on page 51

Set up and edit a local root folder

After you plan your site structure, you set up (define) a site in Dreamweaver. You should also define a site in order to edit a website that wasn't created in Dreamweaver. Setting up a Dreamweaver site is a way to organize all of the documents associated with a website.

The local root folder is your working directory for your DW site. This folder can be on your local computer or on a network server.

If you want to start editing files on your computer (without publishing them), set up only a local folder, and then add remote and testing information later.

You can use Dreamweaver to edit an existing website on your local disk or to edit a remote site (or a branch of a remote site), even if you didn't use Dreamweaver to create the original site.

***Note:** You don't need to specify a remote folder if your local root folder is on the system running your web server. This implies the web server is running on your local computer.*

1 Select one of the following:

- To set up a new site, Select Site > New Site.
- To edit the setup of an existing site on your local disk or a remote site (or a branch of a remote site), whether it was created in Dreamweaver or not, select Site > Manage Sites and click Edit.

***Note:** If you haven't defined any Dreamweaver sites, the Site Definition dialog box appears and you don't need to click New.*

2 Enter the setup information:

- To set up a site using the site setup wizard, click the Basic tab and follow the prompts.
- To set up local, remote, and testing folders (for processing dynamic pages) directly, click the Advanced tab, select the Local Info category and set the options.

3 Click OK and Done to create the site (displayed in the Files panel).

See also

"Access sites, a server, and local drives" on page 83

"Import and export site settings" on page 51

"Setting up a web application" on page 501

"Set the relative path of new links" on page 284

"Managing files and folders" on page 77

Local root folder setup options

If you choose to set the local root folder options directly instead of by using the Basic tab of the Site Definition dialog box, click the Advanced tab and enter the information.

Note: Only the first two options are required to set up a working site on your computer.

Site Name The name that appears in the Files panel and in the Manage Sites dialog box; it does not appear in the browser.

Local Root Folder The name of the folder on your local disk where you store site files, templates, and library items. Create a folder on your hard disk or click the folder icon to browse to the folder. When Dreamweaver resolves root-relative links, it does so relative to this folder.

Refresh Local File List Automatically Indicates whether Dreamweaver should automatically refresh the local file list every time you copy files into your local site. Deselecting this option improves the speed of Dreamweaver when copying such files; however, then the Local view of the Files panel does not automatically refresh and you must click the Refresh button in the Files panel toolbar to manually refresh the panel.

Default Images Folder The path to the folder where the images you use in your site are kept. Enter the path or click the folder icon to browse to the folder.

Links Relative To Changes the relative path of the links you create to other pages in the site. By default, Dreamweaver creates links using document-relative paths. Select the Site Root option to change the path setting and make sure that you specify the HTTP address in the HTTP Address option.

Changing this setting does not convert the path of existing links; the setting will only apply to new links you create visually with Dreamweaver.

Content linked with a site root-relative path does not appear when you preview documents in a local browser unless you specify a testing server, or select the Preview Using Temporary File option in Edit > Preferences > Preview In Browser. This is because browsers don't recognize site roots—servers do.

HTTP Address The URL that your website will use. This enables Dreamweaver to verify links within the site that use absolute URLs or site root-relative paths. Dreamweaver also uses this address to make sure site root-relative links work on the remote server, which may have a different site root. For example, if you are linking to an image file located on your hard disk in the C:\Sales\images\ folder (where Sales is your local root folder), and the URL of your completed site is <http://www.mysite.com/SalesApp/> (where SalesApp is your remote root folder), you should enter the URL in the HTTP Address text box to ensure that the path to the linked file on the remote server is `/SalesApp/images/`.

Use Case-sensitive Link Checking Checks that the case of the links matches the case of the filenames when Dreamweaver checks links. This option is useful on UNIX systems where filenames are case-sensitive.

Enable Cache Indicates whether to create a local cache to improve the speed of link and site management tasks. If you do not select this option, Dreamweaver asks you if you want to create a cache again before it creates the site. It is a good idea to select this option because the Assets panel (in the Files panel group) only works if a cache is created.

Set up a remote folder

This folder is where you store files for production, collaboration, deployment, or a number of other scenarios. Typically, the remote folder is on the computer where your web server is running. You can set options for this folder by answering the wizard questions in the Basic tab or by clicking the Advanced tab and entering the information directly.

In the Dreamweaver Files panel, the remote folder is referred to as your *remote site*. When you set up a remote folder, you must select an access method for Dreamweaver to upload and download files to your web server.

For a tutorial on setting up a remote folder, see www.adobe.com/go/vid0162.

Note: Dreamweaver supports connections to IPv6-enabled servers. Supported connection types include FTP, SFTP, WebDav, and RDS. For more information, see www.ipv6.org/

- 1 Select Site > Manage Sites.
- 2 Click New and select Site to set up a new site, or select an existing Dreamweaver site and click Edit.
- 3 Click the Advanced tab, select the Remote Info category and select the access method you want to use to transfer files between local and remote folders:

None Keep this default setting if you do not plan to upload your site to a server.

FTP Use this setting if you connect to your web server using FTP.

Local/Network Use this setting to access a network folder, or if you are storing files or running your testing server on your local computer.

RDS (Remote Development Services) Use this setting if you connect to your web server using RDS. For this access method, your remote folder must be on a computer running Macromedia® ColdFusion® from Adobe®.

Microsoft Visual SourceSafe Use this setting if you connect to your web server using Microsoft Visual SourceSafe. Support for this method is only available for Windows; to use it, you must have Microsoft Visual SourceSafe Client version 6 installed.

WebDAV (Web-based Distributed Authoring and Versioning) Use this setting if you connect to your web server using the WebDAV protocol.

For this access method, you must have a server that supports this protocol, such as Microsoft Internet Information Server (IIS) 5.0 or an appropriately configured installation of Apache web server.

Note: If you select WebDAV as your access method, and you are using Dreamweaver in a multiuser environment, you should also make sure that all of your users select WebDAV as the access method. If some users select WebDAV, and other users select other access methods (FTP, for example), Dreamweaver's check-in/check-out feature will not work as expected, since WebDAV uses its own locking system.

See also

“Working on files without defining a site” on page 62

“Get files from a remote server” on page 88

“Use WebDAV to check in and check out files” on page 92

“Access sites, a server, and local drives” on page 83

“Managing files and folders” on page 77

Set options for FTP access

- 1 Select Site > Manage Sites.
- 2 Click New and select Site to set up a new site, or select an existing Dreamweaver site and click Edit.
- 3 Select the Advanced tab and click the Remote Info category.
- 4 Select FTP and enter the host name of the FTP host to which you upload files for your website.

Your FTP host is the full Internet name of a computer system, such as ftp.mindspring.com. Enter the full host name without any additional text. In particular, don't add a protocol name in front of the host name.

Note: If you do not know your FTP host, contact your web hosting company.

5 Enter the host directory (folder) at the remote site where you store documents that are visible to the public.

If you're uncertain about what to enter as the host directory, contact the server's administrator or leave the text box blank. On some servers, your root directory is the same as the directory you first connect to with FTP. To find out, connect to the server. If a folder with a name like `public_html`, or `www`, or your login name, appears in the Remote File view in your Files panel, that's probably the directory you should enter in the Host Directory text box.

6 Enter the login name and password that you use to connect to the FTP server.

7 Click Test to test your login name and password.

8 Dreamweaver saves your password by default. Deselect the Save option if you prefer that Dreamweaver prompt you for a password each time you connect to the remote server.

9 Select Use Passive FTP if your firewall configuration requires use of passive FTP.

Passive FTP enables your local software to set up the FTP connection rather than requesting the remote server to set it up. If you're not sure whether you use passive FTP, check with your system administrator.

For more information, see TechNote 15220 on the Adobe website at www.adobe.com/go/15220.

10 Select Use Extended Data Connection Type (IPv6) if you are using an IPv6-enabled FTP server.

With the deployment of version 6 of the Internet Protocol (IPv6), EPRT and EPSV have replaced the FTP commands PORT and PASV, respectively. Thus, if you are trying to connect to an IPv6-enabled FTP server, you must use the extended passive (EPSV) and the extended active (EPRT) commands for your data connection.

For more information, see www.ipv6.org/.

11 Select Use Firewall if you connect to the remote server from behind a firewall.

12 Click Firewall Settings to edit your firewall host or port.

13 Select Maintain Synchronization Information if you want to automatically synchronize your local and remote files. (This option is selected by default.)

14 Select Automatically Upload Files to Server on Save if you want Dreamweaver to upload your file to your remote site when you save the file.

15 Select Enable File Check In and Check Out if you want to activate the Check In/Out system.

16 Click OK.

Connect to or disconnect from a remote folder with FTP access

❖ In the Files panel:

- To connect, click Connects to Remote Host in the toolbar.
- To disconnect, click Disconnect in the toolbar.

Set options for local or network access

1 Select Site > Manage Sites.

2 Click New and select Site to set up a new site, or select an existing Dreamweaver site and click Edit.

3 Select the Advanced tab, click the Remote Info category, and select Local/Network.

4 Click the folder icon beside the Remote Folder text box to browse to and select the folder where you store your site files.

- 5 Select Maintain Synchronization Information if you want to automatically synchronize your local and remote files. (This option is selected by default.)
- 6 Select Automatically Upload Files To Server On Save if you want Dreamweaver to upload your file to your remote site when you save the file.
- 7 Select Enable File Check In And Check Out if you want to activate the Check In/Out system.
- 8 Click OK.

Set options for WebDAV access

- 1 Select Site > Manage Sites.
- 2 Click New and select Site to set up a new site, or select an existing Dreamweaver site and click Edit.
- 3 Select the Advanced tab, click the Remote Info category, and select WebDAV.
- 4 For the URL, enter the complete URL to the directory on the WebDAV server you want to connect to.

This URL includes the protocol, port, and directory (if not the root directory). For example, `http://webdav.mydomain.net/mysite`.

- 5 Enter your user name and password.

This information is for server authentication and is not related to Dreamweaver. If you are not sure of your user name and password, check with your system administrator or webmaster.

- 6 Click Test to test your connection settings.
- 7 Click Save if you want Dreamweaver to remember your password each time you start a new session.
- 8 Select Maintain Synchronization Information if you want Dreamweaver to automatically synchronize your local and remote files. (This option is selected by default.)
- 9 Select Automatically Upload Files To Server On Save if you want Dreamweaver to upload your file to your remote site when you save the file.
- 10 Select Enable File Check In And Check Out if you want to activate the Check In/Out system.

Connect to or disconnect from a remote folder with network access

❖ You don't need to connect to the remote folder; you're always connected. Click the Refresh button to see your remote files.

Set options for RDS access

- 1 Select Site > Manage Sites.
- 2 Click New and select Site to set up a new site, or select an existing Dreamweaver site and click Edit.
- 3 Select the Advanced tab, click the Remote Info category, and select RDS.
- 4 Click the Settings button and provide the following information in the Configure RDS Server dialog box:

- Enter the name of the host computer where your web server is installed.

The host name is probably an IP address or a URL. If you are unsure, ask your administrator.

- Enter the port number that you connect to.
- Enter your root remote folder as the host directory.

For example, `c:\inetpub\wwwroot\myHostDir\`.

- Enter your RDS user name and password.

Note: These options might not appear if you set your user name and password in the ColdFusion Administrator security settings.

- Select Save if you want Dreamweaver to remember your settings.
- 5 Click OK to close the Configure RDS Server dialog box.
 - 6 Select the Automatically Upload Files To Server On Save if you want Dreamweaver to upload your file to your remote site when you save the file.
 - 7 Select Enable File Check In And Check Out if you want to activate the Check In/Out system and click OK.

Set up Microsoft Visual SourceSafe access

- 1 Select Site > Manage Sites.
- 2 Click New and select Site to set up a new site, or select an existing Dreamweaver site and click Edit.
- 3 Select the Advanced tab, click the Remote Info category, and select Microsoft Visual SourceSafe.
- 4 Click the Settings button and provide the following information in the Open Microsoft Visual SourceSafe Database dialog box:
 - For the Database Path, click Browse to browse for the Visual SourceSafe database you want, or enter the full file path. The file you select becomes the srcsafe.ini file used to initialize Visual SourceSafe.
 - For Project, enter the project within the Visual SourceSafe database you want to use as the remote site's root directory.
 - For Username and Password, enter your login user name and password for the selected database.

If you don't know your user name and password, check with your system administrator.

- Select the Save option if you want Dreamweaver to remember your settings.
- 5 Click OK to return to the Site Definition dialog box.
 - 6 Select Automatically Upload Files To Server On Save if you want Dreamweaver to upload your file to your remote site when you save the file.
 - 7 Deselect Check Out Files When Opening if you do not want Dreamweaver to download your files from the server automatically when you open the local file.

Troubleshoot the remote folder setup

The following list provides information on common problems you may encounter in setting up a remote folder, and how to resolve them:

- The Dreamweaver FTP implementation might not work properly with certain proxy servers, multilevel firewalls, and other forms of indirect server access. If you encounter problems with FTP access, ask your local system administrator for help.
- For a Dreamweaver FTP implementation, you must connect to the remote system's root folder. Be sure to indicate the remote system's root folder as the host directory. If you've specified the host directory using a single slash (/), you might need to specify a relative path from the directory you are connecting to and the remote root folder. For example, if the remote root folder is a higher level directory, you may need to specify a ../../ for the host directory.
- Use underscores in place of spaces, and avoid special characters in file and folder names wherever possible. Colons, slashes, periods, and apostrophes in file or folder names can prevent Dreamweaver from creating a site map.

- If you encounter problems with long filenames, rename them with shorter names. On the Mac OS, filenames cannot be more than 31 characters long.
- Many servers use symbolic links (UNIX), shortcuts (Windows), or aliases (Macintosh) to connect a folder on one part of the server's disk with another folder elsewhere. Such aliases usually have no effect on your ability to connect to the appropriate folder or directory; however, if you can connect to one part of the server but not another, there might be an alias discrepancy.
- If you encounter an error message such as "cannot put file," your remote folder may be out of space. For more detailed information, look at the FTP log.

Note: In general, when you encounter a problem with an FTP transfer, examine the FTP log by selecting Window > Results (Windows) or Site > FTP Log (Macintosh), then clicking the FTP Log tag.

Set up a testing server

If you plan to develop dynamic pages, Dreamweaver needs the services of a testing server to generate and display dynamic content while you work. The testing server can be your local computer, a development server, a staging server, or a production server.

Before you set up a testing server folder, you must define a local and remote folder. You can often use the settings of your remote folder for your testing server because dynamic pages placed in the remote folder can normally be processed by an application server.

1 Select one of the following:

- To set up a new site, Select Site > New Site.
- To edit the setup of an existing site on your local disk or a remote site (or a branch of a remote site), whether it was created in Dreamweaver or not, select Site > Manage Sites, select your site from the list, and click Edit.

Note: If you haven't defined any Dreamweaver sites, the Site Definition dialog box appears and you don't need to click New.

2 Select Testing Server in the Advanced tab of the Site Definition dialog box.

3 Select the server technology you want to use for your web application.

4 Accept the default Testing Server settings or enter different settings.

By default, Dreamweaver assumes an application server is running on the same system as your web server. If you defined a remote folder in the Remote Info category in the Site Definition dialog box, and if an application server runs on the same system as the remote folder (including your local computer), accept the default settings in the Testing Server category.

If you did not define a remote folder in the Remote Info category, the Testing Server category defaults to the local folder you defined in the Local Info category. You can leave this setting alone only if you meet the following two conditions:

Your web server and application server both run on your local computer. For example, if you're a ColdFusion developer running both IIS and ColdFusion on your local Windows XP system.

Your local root folder is a subfolder of your website's home directory. For example, if you're using IIS, your local root folder is a subfolder of the c:\inetpub\wwwroot\ folder, or the folder itself.

If your local root folder is not a subfolder of your home directory, you must define the local root folder as a virtual directory in your web server.

Note: The application server can run on a different system than your remote site. For example, if the Access option you selected in the Remote Info category is Microsoft Visual SourceSafe, then you must specify a different server in the Testing Server category.

5 In the URL Prefix text box, enter the URL that users type in their browsers to open your web application, but do not include any filename.

The URL prefix comprises the domain name and any of your website's home directory's subdirectories or virtual directories, but not a filename. For example, if your application's URL is `www.adobe.com/mycoolapp/start.jsp`, you would enter the following URL prefix: `www.adobe.com/mycoolapp/`.

If Dreamweaver runs on the same system as your web server, you can use one of the *localhost* options as a placeholder for your domain name. For example, if you run IIS and your application's URL is `http://buttercup_pc/mycoolapp/start.jsp`, enter the following URL prefix:

`http://localhost/mycoolapp/`

For a list of localhost options that pertain to different web servers, see the next section.

6 Click OK, and then click Done to add the new site to your list of sites.

See also

“Choosing your application server” on page 502

“Preparing to build dynamic sites” on page 491

About the URL prefix for the testing server

You must specify a URL prefix so Dreamweaver can use the services of a testing server to display data and to connect to databases while you work. Dreamweaver uses the design-time connection to provide you with useful information about the database, such as the names of the tables in your database and the names of the columns in your tables.

A URL prefix comprises the domain name and any of your website's home directory's subdirectories or virtual directories.

Note: The terminology used in Microsoft IIS may vary from server to server, but the same concepts apply to most web servers.

The home directory The folder on the server mapped to your site's domain name. Suppose the folder you want to use to process dynamic pages is `c:\sites\company\`, and this folder is your home directory (that is, this folder is mapped to your site's domain name—for example, `www.mystartup.com`). In that case, the URL prefix is `http://www.mystartup.com/`.

If the folder you want to use to process dynamic pages is a subfolder of your home directory, simply add the subfolder to the URL. If your home directory is `c:\sites\company\`, your site's domain name is `www.mystartup.com`, and the folder you want to use to process dynamic pages is `c:\sites\company\inventory`. Enter the following URL prefix:

`http://www.mystartup.com/inventory/`

If the folder you want to use to process dynamic pages is not your home directory or any of its subdirectories, you must create a virtual directory.

A virtual directory A folder that is not physically contained in the home directory of the server even though it appears to be in the URL. To create a virtual directory, specify an alias for the folder's path in the URL. Suppose your home directory is `c:\sites\company`, your processing folder is `d:\apps\inventory`, and you define an alias for this folder called `warehouse`. Enter the following URL prefix:

`http://www.mystartup.com/warehouse/`

Localhost Refers to the home directory in your URLs when the client (usually a browser, but in this case Dreamweaver) runs on the same system as your web server. Suppose Dreamweaver is running on the same Windows system as the web server, your home directory is `c:\sites\company`, and you defined a virtual directory called `warehouse` to refer to the folder you want to use to process dynamic pages. The following are the URL prefixes you would enter for selected web servers:

Web server	URL prefix
ColdFusion MX 7	<code>http://localhost:8500/warehouse/</code>
IIS	<code>http://localhost/warehouse/</code>
Apache (Windows)	<code>http://localhost:80/warehouse/</code>
Jakarta Tomcat (Windows)	<code>http://localhost:8080/warehouse/</code>

Note: By default the ColdFusion MX 7 web server runs on port 8500, the Apache web server runs on port 80, and the Jakarta Tomcat web server runs on port 8080.

For Macintosh users running the Apache web server, your personal home directory is `Users:MyUserName:Sites`, where `MyUserName` is your Macintosh user name. An alias called `~MyUserName` is automatically defined for this folder when you install Mac OS 10.1 or higher. Therefore, your default URL prefix in Dreamweaver is as follows:

`http://localhost/~MyUserName/`

If the folder you want to use to process dynamic pages is `Users:MyUserName:Sites:inventory`, then the URL prefix is as follows:

`http://localhost/~MyUserName/inventory/`

Edit an existing remote website in Dreamweaver

You can use Dreamweaver to copy an existing remote site (or any branch of a remote site) to your local disk and edit it there, even if you didn't use Dreamweaver to create the original site.

- 1 Create a local folder to contain the existing site and set up the folder as the local folder for the site.

Note: You must locally duplicate the entire structure of the relevant branch of the existing remote site.

- 2 Set up a remote folder, using the remote access information about the existing site. You must connect to the remote site to download the files to your computer before you can edit them.

Make sure to choose the correct root folder for the remote site.

- 3 In the Files panel (Window > Files), click the Connects To Remote Host button (for FTP access) or the Refresh button (for network access) in the toolbar to view the remote site.

- 4 Edit the site:

- If you want to work with the entire site, select the root folder of the remote site in the Files panel, and click Get in the toolbar to download the entire site to your local disk.
- If you want to work with just one of the files or folders of the site, locate the file or folder in the Remote view of the Files panel, and click Get in the toolbar to download that file to your local disk.

Dreamweaver automatically duplicates as much of the remote site's structure as is necessary to place the downloaded file in the correct part of the site hierarchy. When editing only one part of a site, you should generally include dependent files, such as image files.

Remove a Dreamweaver site from your list of sites

Removing a Dreamweaver site and all of its setup information from your list of sites does not remove the site files from your computer.

- 1 Select Site > Manage Sites.
- 2 Select a site name.
- 3 Click Remove, click Yes to remove the site from the list or No to leave the site name, and then click Done.

Import and export site settings

You can export your site settings as an XML file that you can import into Dreamweaver later. This enables you to move sites between machines and product versions or to share settings with other users.



Export your site settings regularly so that you have a backup copy if anything happens to the site.

Export your sites

- 1 Select Site > Manage sites.
- 2 Select one or more sites whose settings you want to export and click Export:
 - To select more than one site, Control-click (Windows) or Command-click (Macintosh) each site.
 - To select a range of sites, Shift-click the first and last site in the range.
- 3 For each site whose settings you want to export, browse to a location where you want to save the site and click Save. (Dreamweaver saves each site's settings as an XML file, with an .ste file extension.)
- 4 If you want to back up your site settings, select the first option and click OK. Dreamweaver saves remote server login information, such as the user name and password, as well as local path information.
- 5 If you want to share your settings with other users, select the second option and click OK. (Dreamweaver does not save information that would not work for other users, such as your remote server login information and local paths.)
- 6 Click Done.

*Note: Save the *.ste file to your site root folder or to your desktop to make it easy to find. If you cannot remember where you put it, do a file search on your computer for files with the *.ste extension to locate it.*

Import sites

- 1 Select Site > Manage sites.
- 2 Click Import.
- 3 Browse to and select one or more sites—defined in files with an .ste file extension—whose settings you want to import.

To select more than one site, Control-click (Windows) or Command-click (Macintosh) each .ste file. To select a range of sites, Shift-click the first and last file in the range.

- 4 Click Open and then click Done.

After Dreamweaver imports the site settings, the site names appear in the Manage Sites dialog box.

Working with a visual map of your site

Using site maps

You can view a local folder for a Dreamweaver site as a visual map of linked icons, called a *site map*. Use the site map to add new files to a Dreamweaver site, or to add, modify, or remove links.

The site map shows the site structure two levels deep, starting from the home page. It shows pages as icons and displays links in the order in which they are encountered in the source code.

Before you can display the site map, you must define a home page for your site. The site's home page is the starting point of the map and can be any page in your site. You can change the home page, the number of columns displayed, whether the icon labels display the filename or the page title, and whether to show hidden and dependent files. (A dependent file is an image or other non-HTML content that the browser loads and when it loads the main page.)

When working in the site map, you can select pages, open a page for editing, add new pages to the site, create links between files, and change page titles.

The site map is ideal for laying out a site structure. You can set up the entire structure of the site, and then create a graphic image of the site map.

Note: *The site map applies to local sites only. To create a map of a remote site, copy the contents of the remote site into a folder on your local disk, then use the Manage Sites command to define the site as a local site).*

See also

“Link documents using the site map” on page 283

“Set up and edit a local root folder” on page 42

Define or change a home page for a site

- 1 In the Files panel (Window > Files), select a site from the pop-up menu where the current site, server, or drive appears.
- 2 Right-click (Windows) or Control-click (Macintosh) the file you want to be the home page, and then select Set As Home Page.

Note: *You can also set the home page in the Site Map Layout options in the Site Definition dialog box.*

- 3 To change the home page, repeat step 2.

View a site map

- 1 In the Files panel (Window > Files), do one of the following:
 - In the *collapsed* Files panel, select Map View from the Site View menu.

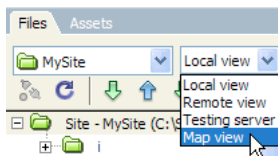

- In the *expanded* Files panel, click the Site Map button in the toolbar, and then select Map Only (the site map without the local file structure) or Map And Files (includes the local file structure).

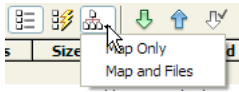

Note: If you have not defined a home page, or if Dreamweaver can't find an `index.html` or `index.htm` page in the current site to use as the home page, Dreamweaver prompts you to select a home page.

- 2 Click the plus (+) and minus (-) signs next to a filename to show or hide pages linked below the second level:
 - Text displayed in red indicates a broken link.
 - Text displayed in blue and marked with a globe icon indicates a file on another site or a special link (such as an e-mail or script link).
 - A green check mark indicates a file checked out by you.
 - A red check mark indicates a file checked out by someone else.
 - A lock icon indicates a file that is read-only (Windows) or locked (Macintosh).

Modify the site map layout

Use the Site Map Layout options to customize the appearance of your site map.

- 1 Open the Site Definition dialog box by doing one of the following:
 - Select Site > Manage Sites, choose the site, and click Edit.
 - In the Files panel, select Manage Sites from the menu where the current site, server, or drive appears and click Edit.

- 2 In the Site Definitions dialog box, select Site Map Layout from the Category list on the left and set the options:

Number Of Columns Sets the number of pages to display per row in the site map window.

Column Width Sets the width, in pixels, of the site map columns.

Icon Labels Select whether the name displayed with the document icons in the site map is represented as a filename or as a page title.

Display Files Marked As Hidden Displays HTML files you've marked as hidden in the site map.

Display Dependent Files Shows all dependent files in the site hierarchy.

- 3 Click OK and then click Done.

View different branches in the site map

You can view the details of a specific section of a site by making a branch the focus of the site map.

- 1 Select the page you want to view.
- 2 Do one of the following:
 - Right-click (Windows) or Control-click (Macintosh) in the site map and select View as Root.
 - In the default Files panel (Window > Files), click the options menu in the upper-right corner, then select View > View Map Options > View As Root.

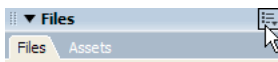

The site map is redrawn in the window as if the specified page were at the root of the site. The Site Navigation text box above the site map displays the path from the home page to the specified page. Select any item in the path to view the site map from that level by clicking once.

3 To expand and contract branches in the site map, click a branch's plus (+) or minus (-) button.

Select several pages in the site map

- Do one of the following:
- Starting from a blank part of the view, drag around a group of files to select them.
- Control-click (Windows) or Command-click (Macintosh) to select nonadjacent pages.
- Shift-click to select a range of adjacent pages.

Open a page in the site map for editing

- ❖ Double-click the file, or right-click (Windows) or Control-click (Macintosh) the file, and then select Open.

Add an existing file to the site

- ❖ Drag the file from the Windows Explorer or the Macintosh Finder to a file in the site map, or right-click (Windows) or Control-click (Macintosh) the file in the site map, and then select Link To Existing File and browse to the file.

Create a new file and add a link in the site map

- 1** Select a file in the site map, or Right-click (Windows) or Control-click (Macintosh), and then select Link To New File.
- 2** Enter a name, title, and text for the link, and click OK.

Dreamweaver saves the file in the same folder as the selected file. If you add a new file to a hidden branch, the new file is also hidden.

Modify the title of a page in the site map

- 1** Show page titles by clicking the options menu in the upper-right corner of the *collapsed* Files panel and selecting File > Rename View > Show Page Titles.



- 2** Select a file in the site map and do one of the following:
 - Click the title and enter a new title.
 - Click the options menu in the upper-right corner, then select File > Rename.

3 Type the new name and press Enter (Windows) or Return (Macintosh).

Note: When you work in the Files panel, Dreamweaver updates all links to files whose names have changed.

Update the site map display after making changes

- ❖ Click anywhere in the site map to deselect any files and click Refresh in the Files panel toolbar.

Show or hide site map files

You can modify the layout of the site map to show or hide hidden and dependent files. This is useful when you want to emphasize key topics or content, and de-emphasize less important material.

To hide a file using the site map, you must mark the file as hidden. When you hide a file, its links are also hidden. When you display a file marked as hidden, the icon and its links are visible in the site map, but the names appear in italics.

Note: By default, dependent files are already hidden.

Mark files as hidden in the site map

- 1 In the site map, select one or more files.
- 2 Right-click (Windows) or Control-click (Macintosh), then select Show/Hide Link.

Unmark files marked as hidden in the site map

- ❖ In the site map, select one or more files and do one of the following:
 - Right-click (Windows) or Control-click (Macintosh) in the site map, then select Show/Hide Link.
 - In the collapsed Files panel (Window > Files), click the options menu in the upper-right corner, then select View > Site Map Options > Show Files Marked As Hidden.
 - In the *collapsed* Files panel (Window > Files), click the options menu in the upper-right corner, then select View > Site Map Options > Show/Hide Link.

Show or hide hidden files in the site map

- ❖ In the *collapsed* (default) Files panel (Window > Files), click the options menu in the upper-right corner and select View > Site Map Options > Show Files Marked As Hidden.

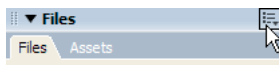

Show dependent files in the site map

- 1 In the *collapsed* (default) Files panel (Window > Files), click the options menu in the upper-right corner.
- 2 Select View > Site Map Options > Show Dependent Files.

Save the site map as an image

You can save the site map as an image and view the image in (or print it from) an image editor.

- 1 In the *collapsed* (default) Files panel (Window > Files), click the options menu in the upper-right corner, then select File > Save Site Map.

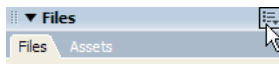

- 2 Enter a name in the File Name text box.
- 3 In the File Type menu, select .bmp or .png.
- 4 Select a location to save the file, enter a name for the image, and click Save.

Set site map layout preferences

You can customize the appearance of your site map.

- 1 Choose Site > Manage Sites, and click Edit.

- 2 In the Advanced tab, select the Site Map Layout category.
- 3 In the Home Page box, enter a file path to the home page for the site or click the folder icon to browse to the file. The home page must be on the local site. If you don't specify a home page, or if Dreamweaver cannot find a file called `index.html` or `index.htm` at the root, Dreamweaver prompts you to select a home page when you open the site map.
- 4 Select from the Column options:
 - In the Number of Columns box, type a number to set the number of pages to display per row in the site map window.
 - In the Column Width box, type a number to set the width, in pixels, of the site map columns.
- 5 Under Icon Labels, select whether the name displayed with the document icons in the site map is represented as a filename or as a page title.
- 6 Under Options, select which files to display in the site map:
 - Select Display Files Marked as Hidden to display HTML files you've marked as hidden in the site map. If a page is hidden, its name and links appear in italics.
 - Select Display Dependent Files to show all dependent files in the site's hierarchy. A dependent file is an image or other non-HTML content that the browser loads when it loads the main page.

See also

"Working with a visual map of your site" on page 52

Managing Contribute sites with Dreamweaver

Managing Contribute sites

Adobe® Contribute® CS3 combines a web browser with a web-page editor. It enables your colleagues or clients to browse to a page in a site that you created, and to edit or update the page if they have permission to do so. Contribute users can add and update basic web content, including formatted text, images, tables, and links. Contribute site administrators can limit what ordinary (non-administrator) users can do in a site.

Note: This topic assumes that you are a Contribute administrator.

As the site administrator, you give non-administrators the ability to edit pages by creating a connection key and sending it to them (for information on how to do this, see Contribute Help). You can also set up a connection to a Contribute site using Dreamweaver, which lets you or your site designer connect to the Contribute site and use all of the editing capabilities available in Dreamweaver.

Contribute adds functionality to your website with Contribute Publishing Server (CPS), a suite of publishing applications and user management tools that lets you integrate Contribute with your organization's user directory service—for example, Lightweight Directory Access Protocol (LDAP) or Active Directory. When you enable your Dreamweaver site as a Contribute site, Dreamweaver reads Contribute's administration settings whenever you connect to the remote site. If Dreamweaver detects that CPS is enabled, it inherits some of the functionality of CPS, such as file rollback and event logging.

You can use Dreamweaver to connect to and modify a file in a Contribute site. Most Dreamweaver capabilities work the same way with a Contribute site as they do with any other site. However, when you use Dreamweaver with a Contribute site, Dreamweaver automatically performs certain file-management operations, such as saving multiple revisions of a document, and logging certain events in the CPS Console.

For more information, see Contribute Help.

Site structure and page design for a Contribute site

To enable Contribute users to edit your website, keep the following points in mind when you structure it:

- Keep your site structure simple. Don't nest folders too deeply. Group related items together in a folder.
- Set up appropriate read and write permissions for folders on the server.
- Add index pages to folders as you create them, to encourage Contribute users to place new pages in the correct folders. For example, if Contribute users provide pages containing meeting minutes, create a folder in the site root folder named `meeting_minutes`, and create an index page in that folder. Then provide a link from your site's main page to the index page for meeting minutes. A Contribute user can then navigate to that index page and create a new page of minutes for a specific meeting, linked from that page.
- On each folder's index page, provide a list of links to the individual content pages and documents in that folder.
- Keep page designs as simple as possible, minimizing fancy formatting.
- Use CSS rather than HTML tags and name your CSS styles clearly. If the Contribute users use a standard set of styles in Microsoft Word, use the same names for the CSS styles, so that Contribute can map the styles when a user copies information from a Word document and pastes it into a Contribute page.
- To prevent a CSS style from being available to Contribute users, change the name of the style so that the name starts with `mmhide_`. For example, if you use a style named `RightJustified` in a page but you don't want Contribute users to be able to use that style, rename the style to `mmhide_RightJustified`.

Note: You have to add `mmhide_` to the style name in Code view; you cannot add it in the CSS panel.

- Use as few CSS styles as possible, to keep things simple and clean.
- If you use server-side includes for HTML page elements, such as headers or footers, create an unlinked HTML page that contains links to the include files. Contribute users can then bookmark that page and use it to navigate to the include files and edit them.

See also

"Creating a Dreamweaver template" on page 395

"Creating and managing CSS" on page 124

"Working with server-side includes" on page 340

File transfer to and from a Contribute site

Contribute uses a system much like the Dreamweaver Check In/Check Out system to ensure that only one user at a time can edit a given web page. When you enable Contribute compatibility in Dreamweaver, the Dreamweaver Check In/Check Out system is automatically enabled.

To transfer files to and from a Contribute site using Dreamweaver, always use the Check In and Check Out commands. If you instead use the PUT and GET commands to transfer files, you might overwrite the modifications that a Contribute user has recently made to a file.

When you check a file in to a Contribute site, Dreamweaver makes a backup copy of the previous checked-in version of the file in the `_baks` folder and adds your user name and a date stamp to a Design Notes file.

See also

“Checking in and checking out files” on page 91

Contribute file and folder permissions on the server

Contribute provides a way to manage file and folder permissions for each user role you define; however, Contribute doesn't provide a way to manage the underlying read and write permissions assigned to files and folders by the server. In Dreamweaver, you can manage those permissions directly on the server.

If a Contribute user doesn't have read access on the server to a dependent file, such as an image displayed in a page, the contents of the dependent file don't appear in the Contribute window. For example, if a user doesn't have read access to an images folder, the images in that folder appear as broken image icons in Contribute. Similarly, Dreamweaver templates are stored in a subfolder of the site's root folder, so if a Contribute user doesn't have read access to the root folder, they can't use templates in that site unless you copy the templates to an appropriate folder.

When you set up a Dreamweaver site, you must give users read access on the server to the `/_mm` folder (the `_mm` subfolder of the root folder), the `/Templates` folder, and all of the folders containing assets that they will need to use.

If, for security reasons, you can't give users read access to the `/Templates` folder, you can still enable Contribute users to access templates in a root folder access.

For more information about Contribute permissions, see *Administering Contribute* in Contribute Help.

Contribute special files

Contribute uses a variety of special files that aren't intended to be viewed by visitors to your site:

- The shared settings file, which has an obfuscated filename with a CSI extension, appears in a folder named `_mm` in the root folder of the site, and contains information that Contribute uses to manage the site
- Older versions of files, in folders named `_baks`
- Temporary versions of pages, so that users can preview changes
- Temporary lock files, indicating that a given page is being edited or previewed
- Design Notes files containing metadata about the site's pages

In general, you shouldn't edit any of these Contribute special files using Dreamweaver; Dreamweaver manages them automatically.

If you don't want these Contribute special files to appear on your publicly accessible server, you can set up a staging server where Contribute users work on pages. Then periodically copy those web pages from the staging server to a production server that's on the web. If you take this staging-server approach, copy only web pages to the production server, not any of the above-listed Contribute special files. In particular, don't copy the `_mm` and `_baks` folders to the production server.

Note: For information about setting up a server to prevent visitors from seeing files in folders that begin with an underscore, see “Website security” in Contribute Help.

Occasionally you might need to manually delete Contribute special files. For example, there might be circumstances in which Contribute fails to delete temporary preview pages when the user is finished previewing; in that case, you would have to manually delete those temporary pages. Temporary preview pages have filenames that begin with `TMP`.

Similarly, under some circumstances an outdated lock file may be accidentally left on the server. If that happens, you must manually delete the lock file to allow others to edit the page.

Prepare a site for use with Contribute

If you're preparing an existing Dreamweaver site for Contribute users, you need to explicitly enable Contribute compatibility to use Contribute-related features; Dreamweaver does not prompt you to do this; however, when you connect to a site that's been set up as a Contribute site (that has an administrator), Dreamweaver prompts you to enable Contribute compatibility.

Note: You must have Contribute installed on the same computer as Dreamweaver and you must be connected to the remote site before you enable Contribute compatibility. Otherwise, Dreamweaver cannot read Contribute's administrative settings to determine whether CPS and Rollback are enabled.

Not all connection types support Contribute compatibility. The following restrictions apply to connection types:

- If your remote site connection uses WebDAV or Microsoft Visual SourceSafe, you can't enable Contribute compatibility, because those source-control systems aren't compatible with the Design Notes and Check In/Check Out systems that Dreamweaver uses for Contribute sites.
- If you use RDS to connect to your remote site, you can enable Contribute compatibility, but you must customize your connection before you can share it with Contribute users.
- If you're using your local computer as a web server, you must set up the site using an FTP or network connection to your computer (rather than just a local folder path) to be able to share your connection with Contribute users.

When you enable Contribute compatibility, Dreamweaver automatically enables Design Notes (including the Upload Design Notes For Sharing option) and the Check In/Check Out system.

If Contribute Publishing Server (CPS) is enabled on the remote site you are connecting to, Dreamweaver notifies the CPS every time you trigger a network operation such as checking in, rolling back, or publishing a file. The CPS will log these events, and you can view the log in the CPS Administration Console. (If you disable CPS, these events are not logged.)

Note: CPS is enabled using Contribute. For more information, see *Administering Contribute in Contribute Help*.

- 1 Select Site > Manage Sites.
- 2 Select a site, click Edit, and click the Advanced tab.
- 3 Select the Contribute category from the Category list on the left, select Enable Contribute Compatibility.
- 4 If a dialog box appears saying that you must enable Design Notes and Check In/Check Out, click OK.
- 5 If you haven't already provided your Check In/Check Out contact information, type your name and e-mail address in the dialog box, and then click OK. Rollback status, CPS status, the Site Root URL text box, and the Administer Website button appear in the Site Definition dialog box.

If Rollback is enabled in Contribute, you'll have the ability to roll back to previous versions of files that you've changed in Dreamweaver.

- 6 Check the URL in the Site Root URL text box and correct it if necessary. Dreamweaver constructs a site root URL based on other site-definition information you've provided, but sometimes the constructed URL isn't quite right.
- 7 Click the Test button to verify that you've entered the correct URL.

Note: If you are ready to send a connection key or perform Contribute site administration tasks now, skip the remaining steps.

- 8 Click Administer Site in Contribute.

9 Click OK and then click Done.

See also

“Rolling back files (Contribute users)” on page 99

Administer a Contribute site using Dreamweaver

After you enable Contribute compatibility, you can use Dreamweaver to start Contribute to perform site administration tasks.

Note: *Contribute must be installed on the same computer as Dreamweaver.*

As an administrator of a Contribute site, you can:

- Change the administrative settings for the site.

Contribute administrative settings are a collection of settings that apply to all users of your website. These settings enable you to fine-tune Contribute to provide a better user experience.

- Change the permissions granted to user roles in Contribute.
- Set up Contribute users.

Contribute users need certain information about the site to be able to connect to it. You can package all of this information in a file called a *connection key* to send to Contribute users.

Note: *A connection key is not the same as a Dreamweaver exported site file.*



Before you give Contribute users the connection information they need to edit pages, use Dreamweaver to create the basic folder hierarchy for your site, and to create any templates and CSS style sheets needed for the site.

- 1 Select Site > Manage Sites.
- 2 Select a site, click Edit, and click the Advanced tab.
- 3 Select the Contribute category from the category list on the left.
- 4 Click the Administer Site in Contribute button.

Note: *This button does not appear if you have not enabled Contribute compatibility.*

- 5 If prompted, enter the administrator password, and then click OK.

The Administer Website dialog box appears.

- To change administrative settings, select a category from the list on the left, and then change settings as necessary.
 - To change role settings, in the Users and Roles category, click Edit Role Settings, and then make changes as necessary.
 - To send a connection key to set up users, in the Users and Roles category, click Send Connection Key, and then complete the Connection Wizard.
- 6 Click Close, click OK, and then click Done.

For more information about administrative settings, managing user roles, or creating a connection key, see Contribute Help.

See also

“Import and export site settings” on page 51

Delete, move, or rename a remote file in a Contribute site

Deleting a file from the remote server that hosts a Contribute site works much like deleting a file from the server for any Dreamweaver site. However, when you delete a file from a Contribute site, Dreamweaver asks whether to delete all older versions of the file. If you choose to keep the older versions, Dreamweaver saves a copy of the current version in the `_baks` folder so you can restore it later.

Renaming a remote file or moving it from one folder to another in a Contribute site works the same way it works in any Dreamweaver site. In a Contribute site, Dreamweaver also renames or moves the associated previous versions of the file that are saved in the `_baks` folder.

- 1 Select the file in the Remote pane of the Files panel (Window > Files), and then press Backspace (Windows) or Delete (Macintosh).

A dialog box appears asking you to confirm that you want to delete the file.

- 2 In the confirmation dialog box:

- To delete all previous versions of the file as well as the current version, select the Delete Rollback Versions option.
- To leave previous versions on the server, deselect the Delete Rollback Versions option.

- 3 Click Yes to delete the file.

Enable Contribute users to access templates without root folder access

In a Contribute site, you manage underlying file and folder permissions directly on the server. If, for security reasons, you can't give users read access to the `/Templates` folder, you can still make the templates available to users.

- 1 Set up the Contribute site so that its root folder is the folder you want users to see as the root.

- 2 Manually copy the template folder from the main site's root folder into the Contribute site's root folder, using the Files panel.

- 3 After you update templates for the main site, recopy the changed templates into appropriate subfolders as needed.

If you take this approach, don't use site root-relative links in the subfolders. Site root-relative links are relative to the main root folder on the server, not to the root folder you define in Dreamweaver. Contribute users can't create site root-relative links.

If links in a Contribute page appear to be broken, it's possible that there's a problem with folder permissions, particularly if the links link to pages outside of the Contribute user's root folder. Check read and write permissions for folders on the server.

See also

"Document locations and paths" on page 279

Troubleshoot a Contribute site

If a remote file in a Contribute site appears to be checked out, but the file isn't actually locked on the user's computer, you can unlock the file to enable users to edit it.

When you click any button related to Contribute site administration, Dreamweaver verifies that it can connect to your remote site and that the Site Root URL you've given for the site is valid. If Dreamweaver can't connect, or if the URL isn't valid, an error message appears.

If the administration tools aren't working properly, there might be something wrong with the `_mm` folder.

Unlock a file in a Contribute site

Note: Before following this procedure, make sure that the file really isn't checked out. If you unlock a file while a Contribute user is editing it, multiple users might edit the file simultaneously.

1 Do one of the following:

- Open the file in the Document window, and then select Site > Undo Check Out.
- In the Files panel (Window > Files), right-click (Windows) or Control-click (Macintosh), and then select Undo Check Out.

A dialog box might appear, indicating who has the file checked out and asking you to confirm that you want to unlock the file.

2 If the dialog box appears, click Yes to confirm.

The file is unlocked on the server.

Troubleshoot connection problems for a Contribute site

- 1 Check the Site Root URL in the Contribute category of the Site Definition dialog box by opening that URL in a browser, to make sure that the correct page opens.
- 2 Use the Test button in the Remote Info category of the Site Definition dialog box to make sure that you can connect to the site.
- 3 If the URL is correct but the Test button results in an error message, ask your system administrator for help.

Troubleshoot Contribute administration tools

- 1 On the server, make sure that you have read and write permissions, and executable permissions if necessary, for the `_mm` folder.
- 2 Make sure that the `_mm` folder contains a shared settings file with a CSI extension.
- 3 If it doesn't, use the Connection Wizard (Windows) or Connection Assistant (Macintosh) to create a connection to the site and to become an administrator for the site. The shared settings file is created automatically when you become an administrator. For more information about becoming an administrator for an existing Contribute website, see *Administering Contribute* in Contribute Help.

Working on files without defining a site

Connect to an FTP server without defining a site

You can connect to an FTP server to work on your documents without creating a Dreamweaver site. If you work on files without creating a Dreamweaver site, you will not be able to perform sitewide operations, such as link checking.

- 1 Select Site > Manage Sites.
- 2 Click New and select FTP & RDS Servers.
- 3 Enter a name for the server connection in the Name box. This is the name that will appear in the pop-up menu at the top of the Files panel.
- 4 Select FTP from the Access Type menu.
- 5 Enter the host name of the FTP host to which you upload files for your website.

Your FTP host is the full Internet name of a computer system, such as ftp.mindspring.com. Enter the full host name without any additional text. In particular, don't add a protocol name in front of the host name.

Note: If you do not know your FTP host, contact your ISP.

- 6 Enter the host directory of the remote site where you store documents that are visible to the public.
- 7 Enter the login name and password that you use to connect to the FTP server, then click Test to test your login name and password.
- 8 Select Save if you want Dreamweaver to save your password. (If you do not select this option, Dreamweaver prompts you for a password each time you connect to the remote server.)
- 9 Select Use Passive FTP if your firewall configuration requires use of passive FTP.

Passive FTP enables your local software to set up the FTP connection rather than requesting the remote server to set it up. If you're not sure whether you use passive FTP, check with your system administrator.

- 10 Select Use Firewall if you connect to the remote server from behind a firewall, then click Firewall Settings to edit your firewall host or port.

- 11 Select Use Secure FTP (SFTP) for secure FTP authentication and click OK.

SFTP uses encryption and public keys to secure a connection to your testing server.

Note: Your server must be running an SFTP server.

- 12 Click OK. The Files panel displays the contents of the remote server folder you connected to, and the server name appears in the pop-up menu at the top of the panel.

See also

"Set up a remote folder" on page 43

Connect to an RDS server without defining a site

You can connect to an RDS server to work on your documents without creating a Dreamweaver site. If you work on files without creating a Dreamweaver site, you will not be able to perform sitewide operations, such as link checking.

- 1 Select Site > Manage Sites.
- 2 Click New and select FTP & RDS Servers.
- 3 Enter a name for the server in the Description text field. This is the name that will appear in the menu at the top of the Files panel.
- 4 Select RDS from the Access Type menu.
- 5 Enter the URL that users type in their browsers to open your web application, but do not include any filename. Suppose your application's URL is www.macromedia.com/mycoolapp/start.jsp. In this case, you would enter the following URL prefix: www.adobe.com/mycoolapp/.
- 6 Click the Settings button to complete the access information.
- 7 Complete the Configure RDS Server dialog box and click OK.

See also

"Set up a remote folder" on page 43

Basic tab options

Set Basic tab Editing Files options

The Site Definition wizard has three sections to help you set up a Dreamweaver site: Editing Files, Testing Files, and Sharing Files. Each section might have multiple screens depending on the settings you select. At the top of the dialog box, the bold section name indicates where you are in the setup process. You might not need to set up folders in all three sections; the questions that appear in the tab help you determine your needs.

The purpose of this dialog box is to name your Dreamweaver site and specify its URL.

See also

“About Dreamweaver sites” on page 40

Name your Dreamweaver site

❖ Enter a name for your Dreamweaver site.

Specify the URL of your site

❖ Enter the URL (HTTP address) of your Dreamweaver site.

Dreamweaver uses this address to make sure site root-relative links work on the remote server, which may have a different folder as the site root. For example, if you are linking to an image file on your hard disk in the C:\Sales\images\ folder (where Sales is your local root folder), and the URL of your completed site is http://www.mysite.com/SalesApp/ (where SalesApp is your remote root folder), you should enter the URL in the HTTP Address text box to ensure that the path to the linked image on the remote server is /SalesApp/images/.

Set Basic tab Editing Files Part 2 options

The purpose of this dialog box is to indicate whether you are building a web application. A web application is a collection of web pages that interact with the user, with each other, and with various resources on a web server, including databases.

If you are building a web application, you need to select the server technology running on your web server.

1 Select No if you do not plan to use a server technology to create a web application, or select Yes if you plan to use a server technology to create a web application.

2 If you select Yes, select a server technology.

You can use Dreamweaver to build web applications using five server technologies: ColdFusion, ASP.NET, ASP, JSP, or PHP. Each of these technologies corresponds to a document type in Dreamweaver. Choosing one for your web application depends on several factors, including your level of comfort with various scripting languages and the application server you plan to use.

See also

“Choosing your application server” on page 502

Set Basic tab Editing Files Part 3 options

The purpose of this dialog box is to select your development environment.

1 Select the method you will use to work on files during development.

- 2 Enter a location to store your files or click the folder icon to browse to the folder.

This is your working directory for your Dreamweaver site—it is the place where you store your “in progress” files for a Dreamweaver site. In the Dreamweaver Files panel, this folder is referred to as your local site.

See also

“Understanding local and remote folder structure” on page 41

Set Basic tab Testing Files options (URL prefix)

This dialog box appears if you selected a server technology earlier in the process. Its purpose is to specify a URL prefix so Dreamweaver can use your testing server to display data and connect to databases while you work. A URL prefix comprises the domain name and any of your website’s home directory’s subdirectories or virtual directories.

- 1 Enter the URL that users type in their browsers to open your web application, but do not include any filename.

Suppose your application’s URL is `www.adobe.com/mycoolapp/start.jsp`. In this case, you would enter the following URL prefix: `www.adobe.com/mycoolapp/`.

If Dreamweaver runs on the same computer as your web server, you can use the term `localhost` as a stand-in for your domain name. For example, suppose your application’s URL is `buttercup_pc/mycoolapp/start.jsp`. Then, you can enter the following URL prefix: `http://localhost/mycoolapp/`.

- 2 Click Test URL to ensure that your URL works.

See also

“Set up a testing server” on page 48

“About the URL prefix for the testing server” on page 49

Set Basic tab Testing Files options (remote access)

The purpose of this dialog box is to select an access method for Dreamweaver to access your testing server.

Dreamweaver works with a testing server to generate and display dynamic content while you work. The testing server can be your local computer, a development server, a staging server, or a production server. As long as the server can process the kind of dynamic pages you plan to develop, the choice doesn’t matter.

❖ Select an access method from the pop-up menu and fill out the appropriate text boxes.

None Keep this default setting if you do not plan to upload your site to a server.

FTP Use this setting if you connect to your web server using FTP.

Local/Network Use this setting to access a network folder, or if you are storing files or running your testing server on your local computer.

RDS (Remote Development Services) Use this setting if you connect to your web server using RDS. For this access method, your remote folder must be on a computer running ColdFusion.

Microsoft Visual SourceSafe Use if you connect to your web server using Microsoft Visual SourceSafe. Support for this method is only available for Windows; to use it, you must have Microsoft Visual SourceSafe Client version 6 installed.

WebDAV (Web-based Distributed Authoring and Versioning) Use if you connect to your web server using the WebDAV protocol.

For this access method, you must have a server that supports this protocol, such as Microsoft Internet Information Server (IIS) 5.0 or an appropriately configured installation of Apache web server.

See also

“Set up a remote folder” on page 43

Set Basic tab remote folder setup options

The purpose of this dialog box is to decide whether to set up a remote server folder.

Depending on your environment, this folder is where you store files for testing, collaboration, production, deployment, or a number of other scenarios. Typically, your remote folder is on the machine where your web server is running.

In the Dreamweaver Files panel, this folder is referred to as your remote site. The remote folder enables you to transfer files between your local disk and web server; this makes it easy for you to share and manage files in your Dreamweaver sites.

❖ To choose whether to set up a remote folder, select **Yes** to set up a remote folder, or **No** to skip the remote folder setup.

See also

“Understanding local and remote folder structure” on page 41

Set Basic tab Sharing Files options (remote access)

The purpose of this dialog box is to select an access method for Dreamweaver to access your testing server.

Dreamweaver works with a testing server to generate and display dynamic content while you work. The testing server can be your local computer, a development server, a staging server, or a production server. As long as the server can process the kind of dynamic pages you plan to develop, the choice doesn't matter.

❖ Select an access method from the pop-up menu and fill out the appropriate text boxes.

None Keep this default setting if you do not plan to upload your site to a server.

FTP Use this setting if you connect to your web server using FTP.

Local/Network Use this setting to access a network folder, or if you are storing files or running your testing server on your local computer.

RDS (Remote Development Services) Use if you connect to your web server using RDS. For this access method, your remote folder must be on a computer running ColdFusion.

Microsoft Visual SourceSafe Use if you connect to your web server using Microsoft Visual SourceSafe. Support for this method is only available for Windows; to use it, you must have Microsoft Visual SourceSafe Client version 6 installed.

WebDAV (Web-based Distributed Authoring and Versioning) Use if you connect to your web server using the WebDAV protocol.

For this access method, you must have a server that supports this protocol, such as Microsoft Internet Information Server (IIS) 5.0 or an appropriately configured installation of Apache web server.

See also

“Set up a remote folder” on page 43

Set Basic tab Sharing Files options (check in/check out)

The purpose of this dialog box is to set up the file Check In/Check Out system, if you're working in a collaborative environment (or working alone, but on multiple machines).

Checking out a file makes the file unavailable on the server so that other team members cannot edit the file using Dreamweaver. Checking in a file makes the file available to others to check out and edit.

1 Select Yes to enable file check in/check out if you are working in a team environment (or working alone but from several different machines), or select No to disable file check in/check out.

This option is useful to let others know that you checked out a file for editing, or to alert yourself that you may have left a more recent version of a file on another machine.

2 Select Dreamweaver Should Check It Out if you want to automatically check out files when you open them from the Files panel, or select the alternative option if you do not want to automatically check out files when you open them.

Note: Using File > Open to open a file doesn't check the file out even when this option is selected.

3 Enter your name.

Your name appears in the Files panel alongside any files that you checked out; this enables team members to communicate when they are sharing files.

If you work alone from several different machines, use a different check-out name on each machine (for example, AmyR-HomeMac and AmyR-OfficePC) so you'll know where the latest version of the file is if you forget to check it in.

4 Enter your e-mail address.

If you enter an e-mail address, then when you check out a file, your name appears in the Files panel next to that file as a link (blue and underlined). If a team member clicks the link, their default e-mail program opens a new message with your e-mail address and a subject that corresponds to the file and site name.

See also

“Checking in and checking out files” on page 91

Basic tab Summary options

This page displays the settings you selected for your site.

To finish setting up your site, do one of the following:

- Click the Back button to return to a previous page to change a setting.
- Click the Done button if you are satisfied with the settings and want Dreamweaver to create the site.

When you click Done, Dreamweaver creates the site and displays it in the Files panel.

- Click the Cancel button if you do not want Dreamweaver to create the site.

Chapter 4: Creating and managing files

In addition to creating web pages, you can easily organize all of the files and assets that belong to your website. You can create, manage, and synchronize files, check files in and out, and test how your site will work in different browsers.

Creating and opening documents

About creating Dreamweaver documents

Dreamweaver offers a flexible environment for working with a variety of web documents. In addition to HTML documents, you can create and open a variety of text-based documents, including ColdFusion Markup Language (CFML), ASP, JavaScript, and Cascading Style Sheets (CSS). Source code files, such as Visual Basic, .NET, C#, and Java, are also supported.

Dreamweaver provides several options for creating a new document. You can create any of the following:

- A new blank document or template
- A document based on one of the predesigned page layouts that comes with Dreamweaver, including over 30 CSS-based page layouts
- A document based on one of your existing templates

You can also set document preferences. For example, if you typically work with one type of document, you can set it as the default document type for new pages you create.

You can easily define document properties, such as meta tags, document title, and background colors, and several other page properties in either Design view or Code view.

Dreamweaver file types

You can work with a variety of file types in Dreamweaver. The primary kind of file you will work with is the HTML file. HTML files—or Hypertext Markup Language files—contain the tag-based language responsible for displaying a web page in a browser. You can save HTML files with either the .html or .htm extension. Dreamweaver saves files using the .html extension by default.

Following are some of the other common file types you might use when working in Dreamweaver:

CSS Cascading Style Sheet files have a .css extension. They are used to format HTML content and control the positioning of various page elements.

GIF Graphics Interchange Format files have a .gif extension. GIF format is a popular web graphic format for cartoons, logos, graphics with transparent areas, and animations. GIFs contain a maximum of 256 colors.

JPEG Joint Photographic Experts Group files (named after the organization that created the format) have a .jpg extension, and are usually photographs or high-color images. The JPEG format is best for digital or scanned photographs, images using textures, images with gradient color transitions, and any images that require more than 256 colors.

XML Extensible Markup Language files have a .xml extension. They contain data in a raw form that can be formatted using XSL (Extensible Stylesheet Language).

XSL Extensible Stylesheet Language files have a .xsl or .xslt extension. They are used to style XML data that you want to display on a web page.

CFML ColdFusion Markup Language files have a .cfm extension. They are used to process dynamic pages.

ASPX ASP.NET files have a .aspx extension and are used to process dynamic pages.

PHP Hypertext Preprocessor files have a .php extension and are used to process dynamic pages.

See also

“Displaying XML data” on page 420

“Building applications visually” on page 614

“Understanding Cascading Style Sheets” on page 120

Create a blank page

You can create a page that contains a predesigned CSS layout, or create a completely blank page and then create a layout of your own.

- 1 Select File > New.
- 2 In the Blank Page category of the New Document dialog box, select the kind of page you want to create from the Page Type column. For example, select HTML to create a plain HTML page, select ColdFusion to create a ColdFusion page, and so on.
- 3 If you want your new page to contain a CSS layout, select a predesigned CSS layout from the Layout column; otherwise, select None. Based on your selection, a preview and description of the selected layout appears on the right side of the dialog box.

The predesigned CSS layouts provide the following types of columns:

Fixed Column width is specified in pixels. The column does not resize based on the size of the browser or the site visitor’s text settings.

Elastic Column width is specified in a unit of measurement (ems) relative to the size of the text. The design adapts if the site visitor changes the text settings, but does not change based on the size of the browser window.

Liquid Column width is specified as a percentage of the site visitor’s browser width. The design adapts if the site visitor makes the browser wider or narrower, but does not change based on the site visitor’s text settings.

Hybrid Columns are a combination of any of the previous three options. For example, in the two-column hybrid, the right sidebar layout has a liquid main column that scales to the size of the browser, and an elastic column on the right that scales to the size of the site visitor’s text settings.

- 4 Select a document type from the DocType pop-up menu. In most cases, you can use the default selection, XHTML 1.0 Transitional.

Selecting one of the XHTML document type definitions from the DocType (DTD) menu makes your page XHTML-compliant. For example, you can make an HTML document XHTML-compliant by selecting XHTML 1.0 Transitional or XHTML 1.0 Strict from the menu. XHTML (Extensible Hypertext Markup Language) is a reformulation of HTML as an XML application. Generally, using XHTML gives you the benefits of XML, while ensuring the backward and future compatibility of your web documents.

Note: For more information about XHTML, see the World Wide Web Consortium (W3C) website, which contains the specification for XHTML 1.1 - Module-Based XHTML (www.w3.org/TR/xhtml11/) and XHTML 1.0 (www.w3c.org/TR/xhtml1/), as well as XHTML validator sites for web-based files (<http://validator.w3.org/>) and local files (<http://validator.w3.org/file-upload.html>).

5 If you selected a CSS layout in the Layout column, select a location for the layout's CSS from the Layout CSS pop-up menu.

Add To Head Adds CSS for the layout to the head of the page you're creating.

Create New File Adds CSS for the layout to a new external CSS file and attaches the new style sheet to the page you're creating.

Link To Existing File Lets you specify an existing CSS file that already contains the CSS rules needed for the layout. To do this, click the Attach Style Sheet icon above the Attach CSS file pane and select an existing CSS style sheet. This option is particularly useful when you want to use the same CSS layout (the CSS rules for which are contained in a single file) across multiple documents.

6 (Optional) You can also attach CSS style sheets to your new page (unrelated to the CSS layout) when you create the page. To do this, click the Attach Style Sheet icon above the Attach CSS file pane and select a CSS style sheet.

7 Click Preferences if you want to set default document preferences, such as a document type, encoding, and a file extension.

8 Click Get More Content if you want to open Dreamweaver Exchange where you can download more page design content.

9 Click the Create button.

10 Save the new document (File > Save).

11 In the dialog box that appears, navigate to the folder where you want to save the file.



It's a good idea to save your file in a Dreamweaver site.

12 In the File Name box, type a name for the file.

Avoid using spaces and special characters in file and folder names, and do not begin a filename with a numeral. In particular, do not use special characters (such as é, ç, or ¥) or punctuation marks (such as colons, slashes, or periods) in the names of files you intend to put on a remote server; many servers change these characters during upload, which will cause any links to the files to break.

See also

"About the XHTML code generated by Dreamweaver" on page 302

"Laying out pages with CSS" on page 145

"Set default document type and encoding" on page 74

Create a blank template

You can use the New Document dialog box to create Dreamweaver templates. By default, templates are saved in the Templates folder of your site.

1 Select File > New.

2 In the New Document dialog box, select the Blank Template category.

- 3 Select the kind of page you want to create from the Page Type column. For example, select HTML template to create a plain HTML template, select ColdFusion to create a ColdFusion template, and so on.
- 4 If you want your new page to contain a CSS layout, select a predesigned CSS layout from the Layout column; otherwise, select None. Based on your selection, a preview and description of the selected layout appears on the right side of the dialog box.

The predesigned CSS layouts provide the following types of columns:

Fixed Column width is specified in pixels. The column does not resize based on the size of the browser or the site visitor's text settings.

Elastic Column width is specified in a unit of measurement (ems) relative to the size of the text. The design adapts if the site visitor changes the text settings, but does not change based on the size of the browser window.

Liquid Column width is specified as a percentage of the site visitor's browser width. The design adapts if the site visitor makes the browser wider or narrower, but does not change based on the site visitor's text settings.

Hybrid Columns are a combination of any of the previous three options. For example, in the two-column hybrid, the right sidebar layout has a main column that scales to the size of the browser, and an elastic column on the right that scales to the size of the site visitor's text settings.

- 5 Select a document type from the DocType pop-up menu. In most cases, you will want to leave this selected to the default selection, XHTML 1.0 Transitional.

Selecting one of the XHTML document type definitions from the DocType (DTD) menu makes your page XHTML-compliant. For example, you can make an HTML document XHTML-compliant by selecting XHTML 1.0 Transitional or XHTML 1.0 Strict from the menu. XHTML (Extensible Hypertext Markup Language) is a reformulation of HTML as an XML application. Generally, using XHTML gives you the benefits of XML, while ensuring the backward and future compatibility of your web documents.

Note: For more information about XHTML, see the World Wide Web Consortium (W3C) website, which contains the specification for XHTML 1.1 - Module-Based XHTML (www.w3.org/TR/xhtml11/) and XHTML 1.0 (www.w3c.org/TR/xhtml1/), as well as XHTML validator sites for web-based files (<http://validator.w3.org/>) and local files (<http://validator.w3.org/file-upload.html>).

- 6 If you selected a CSS layout in the Layout column, select a location for the layout's CSS from the Layout CSS pop-up menu.

Add to Head Adds CSS for the layout to the head of the page you're creating.

Create New File Adds CSS for the layout to a new external CSS styles sheet and attaches the new style sheet to the page you're creating.

Link To Existing File Lets you specify an existing CSS file that already contains the CSS rules needed for the layout. To do this, click the Attach Style Sheet icon above the Attach CSS file pane and select an existing CSS style sheet. This option is particularly useful when you want to use the same CSS layout (the CSS rules for which are contained in a single file) across multiple documents.

- 7 (Optional) You can also attach CSS style sheets to your new page (unrelated to the CSS layout) when you create the page. To do this, click the Attach Style Sheet icon above the Attach CSS file pane and select a CSS style sheet.
- 8 Click Preferences if you want to set default document preferences, such as a document type, encoding, and a file extension.
- 9 Click Get More Content if you want to open Dreamweaver Exchange where you can download more page design content.
- 10 Click the Create button.

11 Save the new document (File > Save). If you haven't added editable regions to the template yet, a dialog box appears telling you that there are no editable regions in the document. Click OK to close the dialog box.

12 In the Save As Template dialog box, select a site in which to save the template, and add a description for the template in the Description box.

13 In the File Name box, type a name for the new template. You do not need to append a file extension to the name of the template. When you click Save, the .dwt extension is appended to the new template, which is saved in the Templates folder of your site.

Avoid using spaces and special characters in file and folder names and do not begin a filename with a numeral. In particular, do not use special characters (such as é, ç, or ¥) or punctuation (such as colons, slashes, or periods) in the names of files you intend to put on a remote server; many servers change these characters during upload, which will cause any links to the files to break.

See also

“About the XHTML code generated by Dreamweaver” on page 302

“Laying out pages with CSS” on page 145

“Creating and managing templates” on page 387

“Setting up a Dreamweaver site” on page 40

“Set default document type and encoding” on page 74

Create a page based on an existing template

You can select, preview, and create a new document from an existing template. You can either use the New Document dialog box to select a template from any of your Dreamweaver-defined sites or use the Assets panel to create a new document from an existing template.

See also

“Creating and managing templates” on page 387

“Setting up a Dreamweaver site” on page 40

“Set default document type and encoding” on page 74

Create a document based on a template

1 Select File > New.

2 In the New Document dialog box, select the Page From Template category.

3 In the Site column, select the Dreamweaver site that contains the template you want use, and then select a template from the list on the right.

4 Deselect Update Page When Template Changes if you don't want to update this page each time you make changes to the template on which this page is based.

5 Click Preferences if you want to set default document preferences, such as a document type, encoding, and a file extension.

6 Click Get More Content if you want to open Dreamweaver Exchange where you can download more page design content.

7 Click Create and save the document (File > Save).

Create a document from a template in the Assets panel

1 Open the Assets panel (Window > Assets), if it is not already open.

2 In the Assets panel, click the Templates icon  on the left to view the list of templates in your current site.

 *If you just created the template you want to apply, you might need to click the Refresh button to see it.*

3 Right-click (Windows) or Control-click (Macintosh) the template you want to apply, then select New From Template.

The document opens in the Document window.

4 Save the document.

Create a page based on a Dreamweaver sample file

Dreamweaver comes with several professionally developed page layout and design element files. You can use these *sample files* as starting points for designing pages in your sites. When you create a document based on a sample file, Dreamweaver creates a copy of the file.

You can preview a sample file and read a brief description of a document's design elements in the New Document dialog box. In the case of CSS style sheets, you can copy a predesigned style sheet and apply it to your documents.

Note: *If you create a document based on a predefined frameset, only the frameset structure is copied, not the frame contents; additionally, you must save each frame file separately.*

1 Select File > New.

2 In the New Document dialog box, select the Page From Sample category.

3 In the Sample Folder column, select CSS Style Sheet, Frameset, Starter Page (Theme) or Starter Page (Basic); then select a sample file from the list on the right.

4 Click the Create button.

The new document opens in the Document window (Design view). If you selected CSS Style Sheet, the CSS style sheet opens in Code view.

5 Save the document (File > Save).

6 If the Copy Dependent Files dialog box appears, set the options, and then click Copy to copy the assets to the selected folder.

You can choose your own location for the dependent files or use the default folder location Dreamweaver generates (based on the sample file's source name).

See also

“Understanding Cascading Style Sheets” on page 120

“Save frame and frameset files” on page 208

Create other kinds of pages

The Other category of the New Document dialog box lets you create various types of pages that you might want to use in Dreamweaver, including C#, VBScript, and text-only pages.

- 1 Select File > New.
- 2 In the New Document dialog box, select the Other category.
- 3 Select the kind of document you want to create from the Page Type column and click the Create button.
- 4 Save the document (File > Save).

Set default document type and encoding

You can define which document type is used as a default document for a site.

For example, if most pages in your site are of a specific file type (such as Cold Fusion, HTML, or ASP documents), you can set document preferences that automatically create new documents of the specified file type.

- 1 Select Edit > Preferences (Windows) or Dreamweaver > Preferences (Macintosh).



You can also click the Preferences button in the New Document dialog box to set new document preferences when you create a new document.

- 2 Click New Document from the category list on the left.
- 3 Set or change preferences as necessary, and click OK to save them.

Default Document Select a document type that will be used for pages that you create.

Default Extension Specify the file extension you prefer (.htm or .html) for new HTML pages you create.

Note: This option is disabled for other file types.

Default Document Type (DDT) Select one of the XHTML document type definitions (DTD) to make new pages XHTML-compliant. For example, you can make an HTML document XHTML-compliant by selecting XHTML 1.0 Transitional or XHTML 1.0 Strict from the menu.

Default Encoding Specify the encoding to be used when a new page is created, as well as when a document is opened that does not specify any encoding.

If you select Unicode (UTF-8) as the document encoding, entity encoding is not necessary because UTF-8 can safely represent all characters. If you select another document encoding, entity encoding may be necessary to represent certain characters. For more information on character entities, see www.w3.org/TR/REC-html40/sgml/entities.html.

If you select Unicode (UTF-8) as a default encoding, you can include a Byte Order Mark (BOM) in the document by selecting the Include Unicode Signature (BOM) option.

A BOM is 2-4 bytes at the beginning of a text file that identifies a file as Unicode, as well as the byte order of the following bytes. Because UTF-8 has no byte order, adding a UTF-8 BOM is optional. For UTF-16 and UTF-32, it is required.

Unicode Normalization Form Select one of these options if you select Unicode (UTF-8) as a default encoding.

There are four Unicode Normalization Forms. The most important is Normalization Form C because it's the most common one used in the Character Model for the World Wide Web. Adobe provides the other three Unicode Normalization Forms for completeness.

Show New Document Dialog Box on Control+N Deselect this option (“on Command+N” for Macintosh) to automatically create a document of the default document type when you use the key command.

In Unicode, there are characters that are visually similar but can be stored within the document in different ways. For example, “ë” (e-umlaut) can be represented as a single character, “e-umlaut,” or as two characters, “regular Latin e” + “combining umlaut.” A Unicode combining character is one that gets used with the previous character, so the umlaut would appear above the “Latin e.” Both forms result in the same visual typography, but what is saved in the file is different for each form.

Normalization is the process of making sure all characters that can be saved in different forms are all saved using the same form. That is, all “ë” characters in a document are saved as single “e-umlaut” or as “e” + “combining umlaut,” and not as both forms in one document.

For more information on Unicode Normalization and the specific forms that can be used, see the Unicode website at www.unicode.org/reports/tr15.

See also

“About the XHTML code generated by Dreamweaver” on page 302

“Understanding document encoding” on page 216

Set the default file extension of new HTML documents

You can define the default file extension of HTML documents created in Dreamweaver. For example, you can use an .htm or .html extension for all new HTML documents.

- 1 Select Edit > Preferences (Windows) or Dreamweaver > Preferences (Macintosh).



You can also click the Preferences button in the New Document dialog box to set new document preferences when you create a new document.

- 2 Click New Document from the category list on the left.
- 3 In the Default Document Type, make sure that HTML is selected.
- 4 In the Default Extension box, specify the file extension you want for new HTML documents created in Dreamweaver.

For Windows, you can specify the following extensions: .html, .htm, .shtml, .shtm, .stm, .tpl, .lasso, .xhtml.

For Macintosh, you can specify the following extensions: .html, .htm, .shtml, .shtm, .tpl, .lasso, .xhtml, .ssi.

Open and edit existing documents

You can open an existing web page or text-based document, whether or not it was created in Dreamweaver, and edit it in either Design view or Code view.

If the document you open is a Microsoft Word file that was saved as an HTML document, you can use the Cleanup Word HTML command to remove the extraneous markup tags that Word inserts into HTML files.

To clean up HTML or XHTML that was not generated by Microsoft Word, use the Cleanup HTML command.

You can also open non-HTML text files, such as JavaScript files, XML files, CSS style sheets, or text files saved by word processors or text editors.

- 1 Select File > Open.

 You can also use the Files panel to open files.

2 Navigate to and select the file you want to open.

Note: If you haven't already done so, it's a good idea to organize files you plan to open and edit in a Dreamweaver site, instead of opening them from another location.

3 Click Open.

The document opens in the Document window. JavaScript, text, and CSS Style Sheets open in Code view by default. You can update the document while working in Dreamweaver, and save the changes in the file.

See also

“Clean up code” on page 326

“Start an external editor for media files” on page 271

“Work with files in the Files panel” on page 80

“Set up and edit a local root folder” on page 42

Clean up Microsoft Word HTML files

You can open documents saved by Microsoft Word as HTML files, and then use the Clean Up Word HTML command to remove the extraneous HTML code generated by Word. The Clean Up Word HTML command is available for documents saved as HTML files by Word 97 or later.

The code that Dreamweaver removes is primarily used by Word to format and display documents in Word and is not needed to display the HTML file. Retain a copy of your original Word (.doc) file as a backup, because you may not be able to reopen the HTML document in Word once you've applied the Clean Up Word HTML feature.

To clean up HTML or XHTML that was not generated by Microsoft Word, use the Cleanup HTML command.

1 Save your Microsoft Word document as an HTML file.

Note: In Windows, close the file in Word to avoid a sharing violation.

2 Open the HTML file in Dreamweaver.

To view the HTML code generated by Word, switch to Code view (View > Code).

3 Select Commands > Clean Up Word HTML.

Note: If Dreamweaver is unable to determine which version of Word was used to save the file, select the correct version from the pop-up menu.

4 Select (or deselect) options for the cleanup. The preferences you enter are saved as default cleanup settings.

Dreamweaver applies the cleanup settings to the HTML document and a log of the changes appears (unless you deselected that option in the dialog box).

Remove All Word Specific Markup Removes all Microsoft Word-specific HTML, including XML from HTMLtags, Word custom meta data and link tags in the head of the document, Word XML markup, conditional tags and their contents, and empty paragraphs and margins from styles. You can select each of these options individually using the Detailed tab.

Clean Up CSS Removes all Word-specific CSS, including inline CSS styles when possible (where the parent style has the same style properties), style attributes beginning with “mso,” non-CSS style declarations, CSS style attributes from tables, and all unused style definitions from the head. You can further customize this option using the Detailed tab.

Clean Up Tags Removes HTML tags, converting the default body text to size 2 HTML text.

Fix Invalidly Nested Tags Removes the font markup tags inserted by Word outside the paragraph and heading (block-level) tags.

Set Background Color Allows you to enter a hexadecimal value to set the background color of your document. If you do not set a background color, your Word HTML page will have a gray background. The default hexadecimal value is white.

Apply Source Formatting Applies the source formatting options you specify in HTML Format preferences and SourceFormat.txt to the document.

Show Log On Completion Displays an alert box with details about the changes made to the document as soon as the cleanup is finished.

5 Click OK, or click the Detailed tab if you want to further customize the Remove All Word Specific Markup and Clean Up CSS options, and then click OK.

See also

“Clean up code” on page 326

“Import Microsoft Office documents (Windows only)” on page 234

Managing files and folders

About managing files and folders

Dreamweaver includes a Files panel that helps you manage and transfer files to and from a remote server. When you transfer files between local and remote sites, parallel file and folder structures between the sites are maintained.

When transferring files between sites, Dreamweaver creates corresponding folders if they do not yet exist in a site. You can also synchronize the files between your local and remote sites; Dreamweaver copies files in both directions as necessary and removes unwanted files when appropriate.

Using the Files panel

The Files panel enables you to view files and folders, whether they are associated with a Dreamweaver site or not, and perform standard file maintenance operations, such as opening and moving files.

Note: In previous versions of Dreamweaver the Files panel was called the Site panel.

You can move the Files panel as necessary and set preferences for the panel.

Use this panel to perform the following tasks:

- Access sites, a server, and local drives
- View files and folders
- Manage files and folders in the Files panel
- Work with a visual map of your site

For Dreamweaver sites, use the following options to display or transfer files:

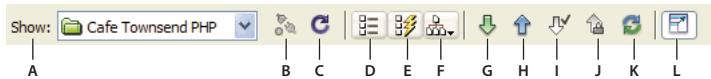

A. Site Files view B. Testing Server view C. Site Map view D. Site pop-up menu E. Connect/Disconnect F. Refresh G. Put File(s) H. Get File(s) I. Check Out File(s) J. Check In File(s) K. Synchronize L. Expand/Collapse

Note: The Site Files view, Testing Server view, Site Map view, and Synchronize buttons appear only in the expanded Files panel.

The Site pop-up menu Lets you select a Dreamweaver site and display that site's files. You can also use the Site menu to access all the files on your local disk, much like Windows Explorer (Windows) or the Finder (Macintosh).

Site Files view Displays the file structure of the remote and local sites in the panes of the Files panel. (A preference setting determines which site appears in the left pane and which appears in the right pane.) Site Files view is the default view for the Files panel.

Testing Server view Displays the directory structure of the testing server and the local site.

Site Map view Displays a graphical map of your site based on how the documents are linked to one another. Hold this button down to select Map Only or Map and Files from the pop-up menu.

The current pop-up menu Lists your Dreamweaver sites, servers you've connected to, and provides access to your local drives and desktop.

Connect/Disconnect (FTP, RDS, WebDAV protocol, and Microsoft Visual SourceSafe) Connects to or disconnects from the remote site. By default, Dreamweaver disconnects from the remote site if it has been idle for more than 30 minutes (FTP only). To change the time limit, select Edit > Preferences (Windows) or Dreamweaver > Preferences (Macintosh), then select Site from the category list on the left.

Refresh Refreshes the local and remote directory lists. Use this button to manually refresh the directory lists if you deselected either Refresh Local File List Automatically or Refresh Remote File List Automatically in the Site Definition dialog box.

Get File(s) Copies the selected files from the remote site to your local site (overwriting the existing local copy of the file, if any). If Enable File Check In And Check Out is enabled, the local copies are read-only; the files remain available on the remote site for other team members to check out. If Enable File Check In and Check Out is disabled, the file copies will have both read and write privileges.

Note: The files Dreamweaver copies are the files you select in the active pane of the Files panel. If the Remote pane is active, the selected remote or testing server files are copied to the local site; if the Local pane is active, Dreamweaver copies the remote or testing server version of the selected local files to the local site.

Put File(s) Copies the selected files from the local site to the remote site.

Note: The files Dreamweaver copies are the files you select in the active pane of the Files panel. If the Local pane is active, the selected local files are copied to the remote site or testing server; if the Remote pane is active, Dreamweaver copies the local versions of the selected remote server files to the remote site.

If you are putting a file that doesn't already exist on the remote site, and Enable File Check In and Out is enabled, the file is added to the remote site as "checked out." Click the Check In Files button if you want to add a file without the checked out status.

Check Out File(s) Transfers a copy of the file from the remote server to your local site (overwriting the existing local copy of the file, if any) and marks the file as checked out on the server. This option is not available if Enable File Check In and Check Out in the Site Definitions dialog box is disabled for the current site.

Check In File(s) Transfers a copy of the local file to the remote server and makes the file available for editing by others. The local file becomes read-only. This option is not available if the Enable File Check In and Check Out option in the Site Definitions dialog box is disabled for the current site.

Synchronize Synchronizes the files between the local and remote folders.

The Expand/Collapse button Expands or collapses the Files panel to display one or two panes.

See also

“Files panel overview” on page 22

“Set up a remote folder” on page 43

“Check files into and out of a remote folder” on page 93

“Put files on a remote server” on page 89

“Get files from a remote server” on page 88

“Synchronizing files” on page 94

View files and folders

You can view files and folders in the Files panel, whether they are associated with a Dreamweaver site or not. When you view sites, files, or folders in the Files panel, you can change the size of the viewing area, and, for Dreamweaver sites, you can expand or collapse the Files panel.

For Dreamweaver sites, you can also customize the Files panel by changing the view—either your local or remote site—that appears by default in the collapsed panel. Or, you can switch the content views in the expanded Files panel using the Always Show option.

See also

“Set up a remote folder” on page 43

“Set up a testing server” on page 48

“Working with a visual map of your site” on page 52

Open or close the Files panel

❖ Select Window > Files.

Expand or collapse the Files panel (Dreamweaver sites only)

❖ In the Files panel (Window > Files), click the Expand/Collapse button  in the toolbar.

Note: If you click the Expand/Collapse button to expand the panel while it is docked, the panel maximizes so that you cannot work in the Document window. To return to the Document window, click the Expand/Collapse button again to collapse the panel. If you click the Expand/Collapse button to expand the panel while it is not docked, you can still work in the Document window. Before you can dock the panel again, you must first collapse it.

When the Files panel is collapsed it displays the contents of the local site, the remote site, or the testing server as a list of files. When expanded, it displays the local site and either the remote site or testing server. The Files panel can also display a visual site map of the local site.

Change the size of the view area in the expanded Files panel

- ❖ In the Files panel (Window > Files), with the panel expanded, do one of the following:
 - Drag the bar that separates the two views to increase or decrease the view area of the right or left pane.
 - Use the scroll bars at the bottom of the Files panel to scroll through the views' contents.
 - In the site map, drag the arrow above a file to change the space between files.

Change the site view in Files panel (Dreamweaver sites only)

- ❖ Do one of the following:
 - In the *collapsed* Files panel (Window > Files), select Local View, Remote View, Testing Server, or Map View from the Site View pop-up menu.

Note: Local View appears in the Site View menu by default.

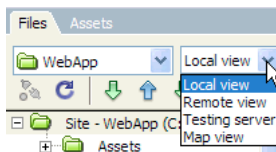

- In the *expanded* Files panel (Window > Files), click the Site Files button (for the remote site), Testing Server button, or Site Map button in the toolbar.



A. Site Files B. Testing Server C. Site Map

- If you click the Site Map button, you can choose to view the site map with site files or to view the site map only.

Note: Before you can view a remote site or a testing server, you must set up a remote site or testing server. Before you can view a site map, you must set up a home page.

View files outside of a Dreamweaver site

- ❖ Navigate your computer using the Site pop-up menu, much as you would if you were using Windows Explorer (Windows) or the Finder (Macintosh).

Work with files in the Files panel

You can open or rename files; add, move, or delete files; or refresh the Files panel after you make changes.

For Dreamweaver sites, you can also determine which files (on either the local or remote site) have been updated since the last time they were transferred.

See also

“Synchronizing files” on page 94

“Access sites, a server, and local drives” on page 83

Open a file

- 1 In the Files panel (Window > Files), select a site, server, or drive from the pop-up menu (where the current site, server, or drive appears).
- 2 Navigate to the file you want to open.
- 3 Do one of the following:
 - Double-click the file's icon.
 - Right-click (Windows) or Control-click (Macintosh) the file's icon, then select Open.

Dreamweaver opens the file in the Document window.

Create a file or folder

- 1 In the Files panel (Window > Files), select a file or folder.
Dreamweaver will create the new file or folder inside the currently selected folder, or in the same folder as the currently selected file.
- 2 Right-click (Windows) or Control-click (Macintosh), then select New File or New Folder.
- 3 Enter a name for the new file or folder.
- 4 Press Enter (Windows) or Return (Macintosh).

Delete a file or folder

- 1 In the Files panel (Window > Files), select the file or folder you want to delete.
- 2 Right-click (Windows) or Control-click (Macintosh), then select Delete.

Rename a file or folder

- 1 In the Files panel (Window > Files), select the file or folder you want to rename.
- 2 Do one of the following to activate the name of the file or folder:
 - Click in the filename, pause, then click again.
 - Right-click (Windows) or Control-click (Macintosh) the file's icon, then select Rename.
- 3 Type the new name over the existing name.
- 4 Press Enter (Windows) or Return (Macintosh).

Move a file or folder

- 1 In the Files panel (Window > Files), select the file or folder you want to move.
- 2 Do one of the following:
 - Copy the file or folder, then paste it in a new location.
 - Drag the file or folder to a new location.
- 3 Refresh the Files panel to see the file or folder in its new location.

Refresh the Files panel

- ❖ Do one of the following:
 - Right-click (Windows) or Control-click (Macintosh) any file or folder, then select Refresh.
 - (Dreamweaver sites only) Click the Refresh button in the Files panel toolbar (this option refreshes both panes).

Note: Dreamweaver refreshes the Files panel when you make changes in another application, then return to Dreamweaver.

Find files in your Dreamweaver site

Dreamweaver makes it easy to find selected, open, checked out, or recently modified files in your site. You can also find files that are newer in your local or remote site.

See also

“Use reports to test your site” on page 106

Find an open file in your site

- 1 Open the file in the Document window.
- 2 Select Site > Locate in Site.

Dreamweaver selects the file in the Files panel.

Note: If the open file in the Document window is not part of the current site in the Files panel, Dreamweaver attempts to determine which of your Dreamweaver sites the file belongs to; if the current file belongs to only one local site, Dreamweaver opens that site in the Files panel, then highlights the file.

Locate and select checked out files in a Dreamweaver site

❖ In the *collapsed* Files panel (Window > Files), click the Options menu in the upper-right corner of the Files panel, then select Edit > Select Checked Out Files.



Dreamweaver selects the files in the Files panel.

Find a selected file in your local or remote site

- 1 Select the file in the Local or Remote view of the Files panel (Window > Files).
- 2 Right-click (Windows) or Control-click (Macintosh), then select Locate in Local Site or Locate in Local Site (depending on where you selected the file).

Dreamweaver selects the file in the Files panel.

Locate and select files that are newer in the local site than in the remote site

❖ In the *collapsed* Files panel (Window > Files), click the Options menu in the upper-right corner of the Files panel, then select Edit > Select Newer Local.

Dreamweaver selects the files in the Files panel.

Locate and select files that are newer in the remote site than in the local site

❖ In the *collapsed* Files panel (Window > Files), click the Options menu in the upper-right corner of the Files panel, then select Edit > Select Newer Remote.

Dreamweaver selects the files in the Files panel.

Find recently modified files in your site

1 In the *collapsed* Files panel (Window > Files), click the Options menu in the upper-right corner of the Files panel, and then select Edit > Select Recently Modified.

2 Do one of the following to indicate search dates for the report:

- To report on all files modified in the last several days, select Files Created or Modified in the Last and enter a number in the box.
- To report on all files modified within a specific time frame, click the Files Created or Modified in the Between radio button, then specify a date range.

3 (Optional) Enter a user name in the Modified By box to limit your search to files modified by a specific user between the dates you indicated.

Note: This option is only available for reports on Contribute sites.

4 Select a radio button to indicate where you want to view files listed in the report, if necessary:

Local Machine if the site contains static pages.

Testing Server if the site contains dynamic pages.

Note: This option assumes you defined a Testing Server in the Site Definition dialog box (XREF). If you have not defined a Testing Server and entered a URL prefix for that server, or if you are running the report for more than one site, this option is not available.

Other Location if you want to enter a path in the text box.

5 Click OK to save your settings.

Dreamweaver highlights the files that were modified within the selected time frame in the Files panel.

Identify and delete unused files

You can identify and delete files that are no longer used by other files in your site.

1 Select Site > Check Links Sitewide.

Dreamweaver checks all the links in your site and displays the broken ones in the Results panel.

2 Select Orphaned Files from the menu on the Link Checker panel.

Dreamweaver displays all the files with no incoming links. This means that no files in your site link to these files.

3 Select the files you want to delete and press Delete (Windows) or Command+Delete (Macintosh).

Important: Although no other file in the site links to these files, some of the listed files may link to other files. Use caution when deleting the files.

See also

“Enable and disable site cloaking” on page 100

Access sites, a server, and local drives

You can access, modify, and save files and folders in your Dreamweaver sites, as well as files and folders that are not part of a Dreamweaver site. In addition to Dreamweaver sites, you can access a server, a local drive, or your desktop.

Before you can access a remote server, you must set up Dreamweaver to work with that server.

Note: The best way to manage your files is to create a Dreamweaver site.

See also

“Set up and edit a local root folder” on page 42

Open an existing Dreamweaver site

❖ In the Files panel (Window > Files), select a site from the menu (where the current site, server, or drive appears).

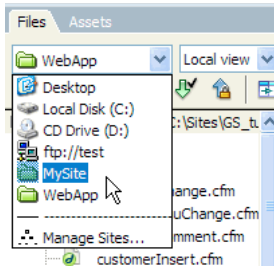

Open a folder on a remote FTP or RDS server

1 In the Files panel (Window > Files), select a server name from the menu (where the current site, server, or drive appears).

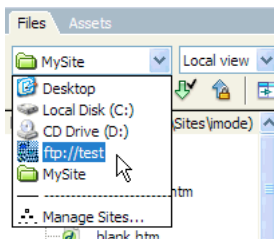

Note: Server names appear for servers you've configured Dreamweaver to work with.

2 Navigate to and edit files as you normally do.

Access a local drive or your desktop

1 In the Files panel (Window > Files), select Desktop, Local Disk, or CD Drive from the menu (where the current site, server, or drive appears).

2 Navigate to a file, then do any of the following:

- Open files in Dreamweaver or another application
- Rename files
- Copy files
- Delete files
- Drag files

When you drag a file from one Dreamweaver site to another or to a folder that is not part of a Dreamweaver site, Dreamweaver *copies* the file to the location where you drop it. If you drag a file within the same Dreamweaver site, Dreamweaver *moves* the file to the location where you drop it. If you drag a file that is not part of a Dreamweaver site to a folder that is not part of a Dreamweaver site, Dreamweaver moves the file to the location where you drop it.

Note: To move a file that Dreamweaver copies by default, hold down the Shift key (Windows) or the Command key (Macintosh) while you drag. To copy a file that Dreamweaver moves by default, hold the Control key (Windows) or the Option key (Macintosh) while you drag.

Set site preferences for transferring files

You select preferences to control file-transfer features that appear in the Files panel.

- 1 Select Edit > Preferences (Windows) or Dreamweaver > Preferences (Macintosh).
- 2 In the Preferences dialog box, select Site from the category list on the left.
- 3 Set the options and click OK.

Always Show Specifies which site (remote or local) is always shown, and in which Files panel pane (left or right) the local and remote files appear.

By default, the local site always appears on the right. Whichever pane is not chosen (the left one by default) is the changeable pane: this pane can display either the site map or the files in the other site (the remote site by default).

Dependent Files Displays a prompt for transferring dependent files (such as images, external style sheets, and other files referenced in the HTML file) that the browser loads when it loads the HTML file. By default, both Prompt on Get/Check Out and Prompt on Put/Check In are selected.

It's usually a good idea to download dependent files when checking out a new file, but if the latest versions of the dependent files are already on the local disk, there's no need to download them again. This is also true for uploading and checking in files: no need if up-to-date copies are already at the destination.

 *If you deselect these options, your dependent files are not transferred. Therefore, to force the Dependent Files dialog box to appear even when these options are deselected, hold down Alt (Windows) or Option (Macintosh) while choosing the Get, Put, Check In, or Check Out commands.*

FTP Connection Determines whether the connection to the remote site is terminated after the specified number of minutes have passed with no activity.

FTP Time Out Specifies the number of seconds in which Dreamweaver attempts to make a connection with the remote server.

If there is no response after the specified amount of time, Dreamweaver displays a warning dialog box alerting you to this fact.

FTP Transfer options Determines whether Dreamweaver selects the default option, after a specified number of seconds, when a dialog box appears during a file transfer and there is no user response.

Firewall Host Specifies the address of the proxy server through which you connect to outside servers if you are behind a firewall.

If you are not behind a firewall, leave this space blank. If you are behind a firewall, select the Use Firewall option in the Site Definition dialog box.

Firewall Port Specifies the port in your firewall through which you pass to connect to the remote server. If you connect through a port other than 21 (the default for FTP), enter the number here.

Put Options: Save Files Before Putting Indicates that unsaved files are saved automatically before being put onto the remote site.

Manage Sites Opens the Manage Sites dialog box, where you can edit an existing site or create a new one.

 You can define whether the types of files that you transfer are transferred as ASCII (text) or binary, by customizing the `FTPExtensionMap.txt` file in the Dreamweaver/Configuration folder (on the Macintosh, `FTPExtension-MapMac.txt`). For more information see, *Extending Dreamweaver*.

See also

“Set up a remote folder” on page 43

Customize the file and folder details displayed in the expanded Files panel

When you view a Dreamweaver site in the expanded Files panel, information about the files and folders is displayed in columns. For example, you can see the file type or the date a file was modified.

You can customize the columns by doing any of the following (some operations are only available for columns you add, not default columns):

- Reorder or realign columns
- Add new columns (for a maximum of 10 columns)
- Hide columns (except the filename column)
- Designate columns to be shared with all users connected to a site
- Delete columns (custom columns only)
- Rename columns (custom columns only)
- Associate columns with a Design Note (custom columns only)

Change the order of the columns

❖ Select a column name, and then click the up or down arrow button to change the position of the selected column.

Note: You can change the order of any column except Name, which is always the first column.

Add, delete, or change detail columns

- 1 Select Site > Manage Sites.
- 2 Select a site, then click Edit.
- 3 Select File View Columns from the Category list on the left.
- 4 Select a column and click the Plus (+) button to add a column, or the Minus (–) button to delete a column.

Note: The column is deleted immediately and without confirmation, so make certain that you want to delete the column before clicking the Minus (–) button.

- 5 In the Column Name box, enter a name for your column.
- 6 Select a value from the Associate with Design Note menu, or type in your own.

Note: You must associate a new column with a Design Note, so that there is data to display in the Files panel.

- 7 Select an alignment to determine how text is aligned within the column.
- 8 Select or deselect Show to reveal or hide the column.
- 9 Select Share with All Users of This Site to share the column with all users connected to the remote site.

Sort by any detail column in the Files panel

❖ Click the heading for the column you want to sort.

 Click the heading again to reverse the order (ascending or descending) by which Dreamweaver sorts the column.

Getting and putting files to and from your server

File transfer and dependent files

If you're working in a collaborative environment, use the Check In/Check Out system to transfer files between local and remote sites. If you're the only person working on the remote site, however, you can use the Get and Put commands to transfer files without checking them in or out.

When you transfer a document between a local and remote folder using the Files panel, you have the option of transferring the document's dependent files. Dependent files are images, external style sheets, and other files referenced in your document that a browser loads when it loads the document.

***Note:** It's usually a good idea to download dependent files when checking out a new file, but if the latest versions of the dependent files are already on the local disk, there's no need to download them again. This is also true for uploading and checking in files: no need if up-to-date copies are already at the remote site.*

Library items are treated as dependent files.

Some servers report errors when putting library items. However, you can cloak these files to prevent them from being transferred.

See also

"Checking in and checking out files" on page 91

"Enable and disable site cloaking" on page 100

About background file transfers

You can perform other, non-server-related, activities while you're getting or putting files. Background file transfer works for all of the transfer protocols supported by Dreamweaver: FTP, SFTP, LAN, WebDAV, Microsoft Visual SourceSafe, and RDS.

Non-server-related activities include common operations like typing, editing external style sheets, generating site-wide reports, and creating new sites.

Server-related activities that Dreamweaver cannot perform during file transfers include the following:

- Put/Get/Check in/Check out files
- Undo check-out
- Create a database connection
- Bind dynamic data
- Preview live data
- Insert a web service
- Delete remote files or folders
- Preview in a browser on a testing server

- Save a file to a remote server
- Insert an image from a remote server
- Open a file from a remote server
- Auto put files upon saving
- Drag files to the remote site
- Cut, copy, or paste files on the remote site
- Refresh Remote view

Get files from a remote server

Use the Get command to copy files from the remote site to your local site. You can use the Files panel or the Document window to get files.

Dreamweaver creates a log of file activity during the transfer that you can view and save.

Note: You cannot turn background file transfer off. If you have the detail log open in the background file transfer window, you can close that to improve performance.

Dreamweaver also records all FTP file transfer activity. If an error occurs when you are transferring a file using FTP, the Site FTP log can help you determine the problem.

See also

“Checking in and checking out files” on page 91

“Synchronizing files” on page 94

Get files from a remote server using the Files panel

1 In the Files panel (Window > Files), select the desired files to download.

Usually you select these files in the Remote view, but you can select the corresponding files in the Local view if you prefer. If the Remote view is active, then Dreamweaver copies the selected files to the local site; if the Local view is active, then Dreamweaver copies the remote versions of the selected local files to the local site.

Note: To get only those files for which the remote version is more recent than the local version, use the Synchronize command.

2 Do one of the following to get the file:

- Click the Get button in the Files panel toolbar.
- Right-click (Windows) or Control-click (Macintosh) the file in the Files panel, then select Get from the context menu.

3 Click Yes in the Dependent Files dialog box to download dependent files; if you already have local copies of the dependent files, click No. The default is to not download dependent files. You can set this option at Edit > Preferences > Site.

Dreamweaver downloads the selected files, as follows:

- If you're using the Check In/Check Out system, getting a file results in a *read-only* local copy of the file; the file remains available on the remote site or testing server for other team members to check out.
- If you're not using the Check In/Check Out system, getting a copy that has both *read and write* privileges.

Note: If you're working in a collaborative environment—that is, if others are working on the same files—you should not disable *Enable File Check In and Check Out*. If other people are using the Check In/Check Out system with the site, you should use that system as well.

To stop the file transfer at any time, click *Cancel* in the status dialog box.

Get files from a remote server using the Document window

- 1 Make sure the document is active in the Document window.
- 2 Do one of the following to get the file:

- Select *Site > Get*.
- Click the File Management icon in the Document window toolbar, then select *Get* from the menu.

Note: If the current file is not part of the current site in the Files panel, Dreamweaver attempts to determine which locally defined site the current file belongs to. If the current file belongs to only one local site, Dreamweaver opens that site, then performs the *Get* operation.

Display the FTP log

- ❖ Click the Options menu in the upper-right corner of the Files panel, then select *View > Site FTP Log*.

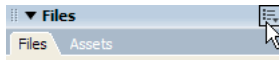

Put files on a remote server

You can put files from the local site to the remote site, generally without changing the file's checked out status.

There are two common situations in which you might use the *Put* command instead of *Check In*:

- You're not in a collaborative environment and you aren't using the Check In/Check Out system.
- You want to put the current version of the file on the server but you're going to keep editing it.

Note: If you put a file that didn't previously exist on the remote site and you're using the Check In/Check Out system, the file is copied to the remote site and is then checked out to you so that you can continue editing.

You can use the Files panel or the Document window to put files. Dreamweaver creates a log of file activity during the transfer that you can view and save.

Dreamweaver also records all FTP file transfer activity. If an error occurs when you are transferring a file using FTP, the Site FTP log can help you determine the problem.

For a tutorial on putting files on a remote server, see www.adobe.com/go/vid0163.

For a tutorial on troubleshooting publishing problems, see www.adobe.com/go/vid0164.

See also

"Synchronizing files" on page 94

"About the Check In/Check Out system" on page 91

Put files on a remote or testing server using the Files panel

- 1 In the Files panel (*Window > Files*), select the files to upload.

Usually you select these in the Local view, but you may select the corresponding files in the Remote view if you prefer.

Note: You can put only those files for which the local version is more recent than the remote version.

2 Do one of the following to put the file on the remote server:

- Click the Put button in the Files panel toolbar.
- Right-click (Windows) or Control-click (Macintosh) the file in the Files panel, then select Put from the context menu.

3 If the file hasn't been saved, a dialog box appears (if you set this preference in the Site category of the Preferences dialog box) allowing you to save the file before putting it on the remote server. Click Yes to save the file or No to put the previously saved version on the remote server.

Note: If you do not save the file, any changes you've made since the last time you saved will not be put onto the remote server. However, the file remains open, so you can still save the changes after putting the file on the server if you want.

4 Click Yes to upload dependent files along with the selected files, or click No to refrain from uploading dependent files. The default is to not upload dependent files. You can set this option at Edit > Preferences > Site.

Note: It's usually a good idea to upload dependent files when checking in a new file, but if the latest versions of the dependent files are already on the remote server, there's no need to upload them again.

To stop the file transfer, click Cancel in the status dialog box. The transfer may not stop immediately.

A lock symbol appears beside the local file's icon indicating that the file is now read-only.

Important: If you check in the currently active file, the file may be automatically saved before it's checked in, depending on the preference options you've set.

Put files on a remote server using the Document window

1 Make sure the document is active in the Document window.

2 Do one of the following to put the file:

- Select Site > Put.
- Click the File Management icon in the Document window toolbar, then select Put from the menu.

Note: If the current file is not part of the current site in the Files panel, Dreamweaver attempts to determine which locally defined site the current file belongs to. If the current file belongs to only one local site, Dreamweaver opens that site, then performs the Put operation.

Display the FTP log

❖ Click the Options menu in the upper-right corner of the Files panel, then select View > Site FTP Log.

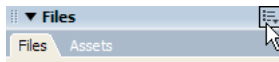

Manage file transfers

You can view the status of file transfer operations, as well as a list of transferred files and their outcomes (transfer successful, skipped, or failed). You can also save a log of the file activity.

Note: Dreamweaver lets you perform other non-server-related activities while you're transferring files to or from a server.

Cancel a file transfer

❖ Click the Cancel button or close the Background File Activity dialog box.

Hide the Background File Activity dialog box during transfers

❖ Click the Hide button on the Background File Activity dialog box to minimize it so that all you see is the small Log button at the bottom of the Files panel.

Note: You cannot hide or remove the Log button. It's a permanent part of the panel.

View details of the last file transfer

- 1 Click the Log button at the bottom of the Files panel to open the Background File Activity dialog box.
- 2 Click the Details expander arrow.

Save a log of the last file transfer

- 1 Click the Log button at the bottom of the Files panel to open the Background File Activity dialog box.
- 2 Click the Save Log button and save the information as a text file.

You can review the file activity by opening the log file in Dreamweaver or in any text editor.

Checking in and checking out files

About the Check In/Check Out system

If you're working in a collaborative environment, you can check files in and out from local and remote servers. If you're the only person working on the remote server, you can use the Put and Get commands without checking files in or out.

Note: You can use Get and Put functionality with a testing server, but you cannot use the Check In/ Check Out system with a testing server.

Checking out a file is the equivalent of declaring "I'm working on this file now—don't touch it!" When a file is checked out, the name of the person who checked out the file is displayed in the Files panel, along with a red check mark (if a team member checked out the file) or green check mark (if you checked out the file) next to the file's icon.

Checking in a file makes the file available for other team members to check out and edit. When you check in a file after editing it, your local version becomes read-only and a lock symbol appears beside the file in the Files panel to prevent you from making changes to the file.

Dreamweaver does not make checked-out files read-only on the remote server. If you transfer files with an application other than Dreamweaver, you can overwrite checked-out files. However, in applications other than Dreamweaver, the LCK file is visible next to the checked-out file in the file hierarchy to help prevent such accidents.

For more information on LCK files and how the Check In/Check Out system works, see TechNote 15447 on the Adobe website at www.adobe.com/go/15447.

See also

"Getting and putting files to and from your server" on page 87

Set up the Check In/Check Out system

Before you can use the Check In/Check Out system, you must associate your local site with a remote server.

- 1 Select Site > Manage Sites.

2 Select a site and click Edit.

3 In the Advanced tab, select Remote Info from the category list on the left.

4 Select Enable File Check In and Check Out if you are working in a team environment (or working alone but from several different machines). Deselect this option if you want to disable file check in and check out for your website.

This option is useful to let others know that you checked out a file for editing, or to alert yourself that you may have left a more recent version of a file on another machine.

If your remote access option is Microsoft Visual SourceSafe, this is your only Check In/Check Out option. The remaining options in this section apply to FTP, Local/Network, WebDAV, and RDS access methods only.

If you do not see Check In/Out options, it means that you have not set up a remote server.

5 Select the Check Out Files when Opening option if you want to automatically check out files when you double-click to open them from the Files panel.

Using File > Open to open a file doesn't check the file out even when this option is selected.

6 Set the remaining options:

Check Out Name The check-out name appears in the Files panel alongside any files that are checked out; this enables team members to communicate with the right person if a file they need is checked out.

Note: If you work alone from several different machines, use a different check-out name on each machine (for example, AmyR-HomeMac and AmyR-OfficePC) so you'll know where the latest version of the file is if you forget to check it in.

Email Address If you enter an e-mail address, when you check out a file, your name appears in the Files panel as a link (blue and underlined) next to that file. If a team member clicks on the link, their default e-mail program opens a new message with the user's e-mail address and a subject that corresponds to the file and site name.

See also

"Set up a remote folder" on page 43

Use WebDAV to check in and check out files

Dreamweaver can connect to a server that uses WebDAV (Web-based Distributed Authoring and Versioning), which is a set of extensions to the HTTP protocol that allow users to collaboratively edit and manage files on remote web servers. For more information, see www.webdav.org.

1 If you have not already done so, define a Dreamweaver site that specifies the local folder you use to store your project files.

2 Select Site > Manage Sites, and then double-click your site in the list.

3 In the Site Definition dialog box, click the Advanced tab.

4 Click the Remote Info category, and then select WebDAV from the Access menu.

5 Specify how Dreamweaver should connect to your WebDAV server.

6 Select the Enable File Check in and Check Out option and enter the following information:

- In the Check Out Name box, enter a name identifying you to other team members.
- In the Email Address box, enter your e-mail address.

The name and e-mail addresses are used to identify ownership on the WebDAV server and appear in the Files panel for contact purposes.

7 Click OK.

Dreamweaver configures the site for WebDAV access. When you use the Check In or Check Out command on any site file, the file is transferred using WebDAV.

Note: WebDAV may be unable to properly check out any files with dynamic content like PHP tags or SSIs because the HTTP GET rendered these as they are checked out.

Check files into and out of a remote folder

After you set up the Check In/Check Out system, you can check in and check out files on a remote server using the Files panel or from the Document window.

See also

“Set site preferences for transferring files” on page 85

Check out files using the Files panel

1 In the Files panel (Window > Files), select files to check out from the remote server.

Note: You can select files in the Local or Remote view, not the Testing Server view.

A red check mark indicates that another team member has the file checked out and a lock symbol indicates that the file is read-only (Windows) or locked (Macintosh).

2 Do one of the following to check out the file(s):

- Click the Check Out button in the Files panel toolbar.
- Right-click (Windows) or Control-click (Macintosh), then select Check Out from the context menu.

3 In the Dependent Files dialog box, click Yes to download dependent files along with the selected files, or click No to refrain from downloading dependent files. The default is to not download dependent files. You can set this option at Edit > Preferences > Site.

Note: It's usually a good idea to download dependent files when checking out a new file, but if the latest versions of the dependent files are already on the local disk, there's no need to download them again.

A green check mark appears beside the local file's icon indicating that you have checked it out.

Important: If you check out the currently active file, the currently open version of the file is overwritten by the new checked-out version.

Check in files using the Files panel

1 In the Files panel (Window > Files), select checked-out or new file(s).

Note: You can select files in the Local or Remote view, but not the Testing Server view.

2 Do one of the following to check in the file(s):

- Click the Check In button in the Files panel toolbar.
- Right-click (Windows) or Control-click (Macintosh), then select Check In from the context menu.

3 Click Yes to upload dependent files along with the selected files, or click No to refrain from uploading dependent files. The default is to not upload dependent files. You can set this option at Edit > Preferences > Site.

Note: It's usually a good idea to upload dependent files when checking in a new file, but if the latest versions of the dependent files are already on the remote server, there's no need to upload them again.

A lock symbol appears beside the local file's icon indicating that the file is now read-only.

Important: *If you check in the currently active file, the file may be automatically saved before it's checked in, depending on the preference options you've set.*

Check in an open file from the Document window

1 Make sure the file you want to check in is open in the Document window.

Note: *You can check in only one open file at a time.*

2 Do one of the following:

- Select Site > Check In.
- Click the File Management icon in the Document window toolbar, then select Check In from the menu.

If the current file is not part of the active site in the Files panel, Dreamweaver attempts to determine which locally defined site the current file belongs to. If the current file belongs to a site other than the one that's active in the Files panel, Dreamweaver opens that site, then performs the check in operation.

Important: *If you check in the currently active file, the file may be automatically saved before it's checked in, depending on the preference options you've set.*

Undo a file check-out

If you check out a file, then decide not to edit it (or decide to discard the changes you made), you can undo the check-out operation and the file returns to its original state.

To undo a file check-out, do one of the following:

- Open the file in the Document window, then select Site > Undo Check Out.
- In the Files panel (Window > Files), right-click (Windows) or Control-click (Macintosh), then select Undo Check Out.

The local copy of the file becomes read-only, and any changes you've made to it are lost.

Synchronizing files

Synchronize the files on your local and remote sites

After you've created files in your local and remote sites, you can synchronize the files between the two sites.

Note: *If your remote site is an FTP server (rather than a networked server), then synchronizing your files uses FTP.*

Before you synchronize your sites, you can verify which files you want to put, get, delete, or ignore. Dreamweaver also confirms which files have been updated after you complete the synchronization.

See also

“Manage file transfers” on page 90

“Check files into and out of a remote folder” on page 93

“Get files from a remote server” on page 88

“Put files on a remote server” on page 89

“Comparing files for differences” on page 96

Check which files are newer on the local or remote site, without synchronizing

- ❖ In the Files panel, do one of the following:
 - Click the Options menu in the upper-right corner, and then select Edit > Select Newer Local or Edit > Select Newer Remote.

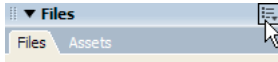

- In the Files panel, right-click (Windows) or Control-click (Macintosh), and then select Select > Newer Local or Select > Newer Remote.

Display detailed synchronization information for a particular file

- ❖ In the Files panel, right-click (Windows) or Control-click (Macintosh) the file you want information about, and then select Display Synchronize information.

Note: You must have the Maintain Synchronization Information option selected in the Remote category of the Site Definition dialog box for this feature to be available.

Synchronize your files

- 1 In the Files panel (Window > Files), select a site from the menu where the current site, server, or drive appears.
- 2 (Optional) Select specific files or folders or go to the next step to synchronize the entire site.
- 3 Click the Options menu in the upper-right corner of the Files panel and select Site > Synchronize.

You can also click the Synchronize button at the top of the Files panel to synchronize files.

- 4 In the Synchronize menu, do one of the following:
 - To synchronize the entire site, select Entire *Site Name* Site.
 - To synchronize selected files only, select Selected Local Files Only (or Selected Remote Files Only if the Remote view of the Files panel was where you made the most recent selection).

- 5 Select the direction in which you want to copy the files:

Put Newer Files To Remote Uploads all the local files that don't exist on the remote server or have changed since the last upload.

Get Newer Files From Remote Downloads all the remote files that don't exist locally or have changed since the last download.

Get And Put Newer Files Places the most recent versions of all the files on both the local and the remote sites.

- 6 Select whether to delete the files on the destination site that don't have counterparts on the origin site. (This is not available if you select Get and Put from the Direction menu.)

If you select Put Newer Files to Remote and you select the Delete option, then any files in your remote site for which there are no corresponding local files are deleted. If you select Get Newer Files from Remote, then any files in your local site for which there are no corresponding remote files are deleted.

- 7 Click Preview.

Note: Before you can synchronize the files, you must preview the actions Dreamweaver performs to accomplish this task.

If the newest version of each chosen file is already in both locations and nothing needs to be deleted, an alert appears informing you that no synchronization is necessary. Otherwise, the Synchronize dialog box appears to let you change the actions (put, get, delete, and ignore) for those files before executing the synchronization.

- 8 Verify the action that will be performed for each file.
- 9 To change the action for a particular file, select the file, and then click one of the action icons at the bottom of the preview window.
Compare The Compare action works only if you installed and specified a file comparison tool in Dreamweaver. If the action icon is grayed out, the action cannot be performed.
- Mark Selected Files As Already Synced** This option lets you specify that the selected file or files are already synchronized.
- 10 Click OK to synchronize the files. You can view or save the details of the synchronization to a local file.

Comparing files for differences

Compare local and remote files for differences

Dreamweaver can work with file comparison tools (also known as “diff tools”) to compare the code of local and remote versions of the same file, two different remote files, or two different local files. Comparing local and remote versions is useful if you’re working on a file locally and you suspect the copy of the file on the server has been modified by someone else. Without leaving Dreamweaver, you can view and merge the remote changes into your local version before putting the file to the server.

Comparing two local files or two remote files is also useful if you keep previous, renamed versions of your files. If you’ve forgotten the changes made to a file from a previous version, a quick comparison will remind you.

Before you start, you must install a third-party file comparison tool on your system. For more information on file comparison tools, use a web search engine such as Google Search to search for “file comparison” or “diff” tools. Dreamweaver works with most third-party tools.

See also

“Set up and edit a local root folder” on page 42

Specify a comparison tool in Dreamweaver

- 1 Install the file comparison tool on the same system as Dreamweaver.
- 2 In Dreamweaver, open the Preferences dialog box by selecting Edit > Preferences (Windows) or Dreamweaver > Preferences (Macintosh), and then select the File Compare category.
- 3 Do one of the following:
 - In Windows, click the Browse button and select the application that compares files.
 - On the Macintosh, click the Browse button and select the tool or script that launches the file comparison tool from the command line, not the actual comparison tool itself.

Launch tools or scripts are typically located in the `usr/bin` folder on your Macintosh. For example, if you want to use FileMerge, browse to `usr/bin` and select `opendiff`, which is the tool that launches FileMerge.

The following table lists common file comparison tools for the Macintosh and the location of their launch tools or scripts on your hard disk:

If you use	Select the following file
FileMerge	usr/bin/opendiff
BBEdit	usr/bin/bbdiff
TextWrangler	usr/bin/twdiff

Note: The *usr* folder is normally hidden in Finder. However, you can access it with the Browse button in Dreamweaver.

Note: The actual results displayed depends on the diff tool you are using. Check the user manual for your tool to understand how to interpret the results.

Compare two local files

You can compare two files located anywhere on your computer.

- 1 In the Files panel, Control-click (Windows) or Command-click (Macintosh) the two files to select them.



To select files outside your defined site, select your local disk from the left pop-up menu in the Files panel and then select the files.

- 2 Right-click one of the selected files and select Compare Local Files from the context menu.

Note: If you have a one-button mouse, Control-click one of the selected files instead.

The file comparison tool starts and compares the two files.

Compare two remote files

You can compare two files located on your remote server. You must define a Dreamweaver site with remote settings before you can accomplish this task.

- 1 In the Files panel, display the files on the remote server by selecting Remote View from the right pop-up menu.
- 2 Control-click (Windows) or Command-click (Macintosh) the two files to select them
- 3 Right-click one of the selected files and select Compare Remote Files from the context menu.

Note: If you have a one-button mouse, Control-click one of the selected files instead.

The file comparison tool starts and compares the two files.

Compare a local file to a remote file

You can compare a local file to a file located on your remote server. To do this, you must first define a Dreamweaver site with remote settings.

- ❖ In the Files panel, right-click a local file and select Compare With Remote from the context menu.

Note: If you have a one-button mouse, Control-click the local file instead.

The file comparison tool starts and compares the two files.

Compare a remote file to a local file

You can compare a remote file to a local file. You must define a Dreamweaver site with remote settings before accomplishing this task.

- 1 In the Files panel, display the files on the remote server by selecting Remote View from the right pop-up menu.
- 2 Right-click a file in the panel and select Compare with Local from the context menu.

Note: If you have a one-button mouse, Control-click the file instead.

Compare an open file to a remote file

You can compare a file open in Dreamweaver to its counterpart on the remote server.

❖ In the Document window, select File > Compare with Remote.

The file comparison tool starts and compares the two files.

 You can also right-click the document tab along the top of the Document window and select Compare with Remote from the context menu.

Compare before putting files

If you edit a file locally and then try to upload it to your remote server, Dreamweaver will notify you if the remote version of the file has changed. You have the option of comparing the two files before you upload the file and overwrite the remote version.

Before you start, you must install a file comparison tool on your system and specify it in Dreamweaver.

1 After editing a file in a Dreamweaver site, put the file (Site > Put) to your remote site.

If the remote version of the file has been modified, you'll receive a notification with the option of seeing the differences.

2 To view the differences, click the Compare button.

The file comparison tool starts and compares the two files.

If you haven't specified a file comparison tool, you are prompted to specify one.

3 After you've reviewed or merged the changes in the tool, you can proceed with the Put operation or cancel it.

Compare files when synchronizing

You can compare the local versions of your files with the remote versions when you synchronize your site files with Dreamweaver.

Before you start, you must install a file comparison tool on your system and specify it in Dreamweaver.

1 Right-click anywhere in the Files panel and select Synchronize from the context menu.

2 Complete the Synchronize Files dialog box and click Preview.

After you click Preview, the selected files and the actions that will be taken during synchronization are listed.

3 In the list, select each file you want to compare and click the Compare button (the icon with two small pages).

Note: The file must be text-based, such as HTML or ColdFusion files.

Dreamweaver starts the comparison tool, which compares the local and remote versions of each file you selected.

See also

"Synchronizing files" on page 94

Rolling back files (Contribute users)

Roll back files (Contribute users)

Dreamweaver automatically saves multiple versions of a document when you have Adobe Contribute compatibility enabled.

Note: You must have Contribute installed on the same machine as Dreamweaver.

File rollback must also be enabled in Contribute's administrative settings. For more information, see *Administering Contribute*.

- 1 Right-click (Windows) or Control-click (Macintosh) a file in the Files panel.
- 2 Select Roll Back Page.

If there is any previous version of the page to roll back, the Rollback dialog box appears.

- 3 Select the version of the page you want to roll back to and click Roll Back.

See also

"Prepare a site for use with Contribute" on page 59

"Delete, move, or rename a remote file in a Contribute site" on page 61

Cloaking folders and files in your site

About site cloaking

Site cloaking enables you to exclude folders and file types from operations such as Get or Put. You can cloak individual folders, but not individual files. To cloak files, you must select a file type and Dreamweaver cloaks all files of that type. Dreamweaver remembers your settings for each site so that you don't have to make selections each time you work on that site.

For example, if you're working on a large site and don't want to upload your multimedia files each day, you can use site cloaking to cloak your multimedia folder, and the system excludes files in that folder from site operations you perform.

You can cloak folders and file types on the remote or local site. Cloaking excludes cloaked folders and files from the following operations:

- Performing Put, Get, Check In, and Check Out operations
- Generating reports
- Finding newer local and newer remote files
- Performing sitewide operations, such as checking and changing links
- Synchronizing
- Working with Asset panel contents
- Updating templates and libraries

Note: Dreamweaver excludes cloaked templates and library items from Get and Put operations only. Dreamweaver does not exclude these items from batch operations, because it might cause them to become out of sync with their instances.

Enable and disable site cloaking

Site cloaking enables you to exclude folders and file types in a site from sitewide operations such as Get or Put, and is enabled by default. You can disable cloaking permanently or just temporarily to perform an operation on all files, including cloaked files. When you disable site cloaking, all cloaked files are uncloaked. When you enable site cloaking again, any previously cloaked files become cloaked again.

Note: You can also use the Uncloak All option to uncloak all files, but this does not disable cloaking; also there is no way to re-cloak all folders and files that were previously cloaked, except to set cloaking again for each folder and file type.

- 1 In the Files panel (Window > Files), select a site from the pop-up menu where the current site, server, or drive appears.
- 2 Select a file or folder.
- 3 Right-click (Windows) or Control-click (Macintosh), and do one of the following:
 - Select Cloaking > Enable Cloaking (deselect to disable).
 - Select Cloaking > Settings, and select Cloaking from the category list on the left in the Advanced Site Definition dialog box. Select or deselect Enable Cloaking, and select or deselect Cloak Files Ending With to enable or disable cloaking for specific file types. You can enter or delete file suffixes in the text box that you want to cloak or uncloak.
- 4 Click OK.

Cloak and uncloak site folders

You can cloak specific folders, but you cannot cloak all folders or an entire site. When you cloak specific folders, you can cloak multiple folders at the same time.

- 1 In the Files panel (Window > Files), select a site that has site cloaking enabled from the pop-up menu where the current site, server, or drive appears.
- 2 Select the folder(s) you want to cloak or uncloak.
- 3 Right-click (Windows) or Control-click (Macintosh), then select Cloaking > Cloak or Cloaking > Uncloak from the context menu.

A red line through the folder icon appears or disappears, indicating that the folder is cloaked or uncloaked.

Note: You can perform an operation on a specific cloaked folder by selecting the item in the Files panel and performing an operation on it. Performing an operation directly on a file or folder overrides cloaking.

Cloak and uncloak specific file types

You can indicate specific file types to cloak, so that Dreamweaver cloaks all files ending with a specified pattern. For example, you can cloak all files ending with the .txt extension. The file types that you enter do not have to be file extensions; they can be any pattern at the end of a filename.

Note: You cannot cloak an individual file, only a folder or all files of a given file type.

Cloak specific file types within a site

- 1 In the Files panel (Window > Files), select a site that has site cloaking enabled from the pop-up menu where the current site, server, or drive appears.

- 2 Right-click (Windows) or Control-click (Macintosh), then select Cloaking > Settings.
- 3 Select the Cloak Files Ending With option and enter the file types to cloak in the box. For example, you might enter `.jpg` to cloak all files with names ending in `.jpg` in your site. Separate multiple file types with one space; do not use a comma or semicolon.
- 4 Click OK.

A red line appears through the affected files, indicating that they are cloaked.



Some software creates backup files ending in a particular suffix, such as `.bak`. You can cloak such files.

Note: You can perform an operation on a specific cloaked folder by selecting the item in the Files panel and performing an operation on it. Performing an operation directly on a file or folder overrides cloaking.

Uncloak specific file types within a site

- 1 In the Files panel (Window > Files), select a site that has site cloaking enabled from the pop-up menu where the current site, server, or drive appears.
- 2 Right-click (Windows) or Control-click (Macintosh), then select Cloaking > Settings.
- 3 In the Advanced Site Definition dialog box, do one of the following:
 - Deselect the Cloak Files Ending With option to uncloak all the file types listed in the box.
 - Delete specific file types from the box to uncloak those file types.
- 4 Click OK.

The red lines disappear from the affected files, indicating that they are uncloaked.

Uncloak all folders and files

You can uncloak all folders and files in a site at the same time. This action cannot be undone; there is no way to re-cloak all items that were previously cloaked. You have to re-cloak items individually.



If you want to temporarily uncloak all folders and files, then re-cloak those items, disable site cloaking.

- 1 In the Files panel (Window > Files), select a site that has site cloaking enabled from the menu where the current site, server, or drive appears.
- 2 Select any file or folder in that site.
- 3 Right-click (Windows) or Control-click (Macintosh), then select Cloaking > Uncloak All.

Note: This step also deselects the Cloak Files Ending With option in the Site > Cloaking > Settings.

The red lines through folder and file icons disappear, indicating that all files and folders in the site are uncloaked.

Storing file information in Design Notes

About Design Notes

Design Notes are notes that you create for a file. Design Notes are associated with the file they describe, but stored in a separate file. You can see which files have Design Notes attached in the expanded Files panel: A Design Notes icon appears in the Notes column.

You can use Design Notes to keep track of extra file information associated with your documents, such as image source-filenames and comments on file status. For example, if you copy a document from one site to another, you can add Design Notes for that document, with the comment that the original document is in the other site folder.

You can also use Design Notes to keep track of sensitive information that you can't put inside a document for security reasons, such as notes on how a particular price or configuration was chosen, or what marketing factors influenced a design decision.

If you open a file in Adobe® Fireworks® or Flash, and export it to another format, Fireworks and Flash automatically save the name of the original source file in a Design Notes file. For example, if you open myhouse.png in Fireworks and export it to myhouse.gif, Fireworks creates a Design Notes file called myhouse.gif.mno. This Design Notes file contains the name of the original file, as an absolute `file:` URL. So, the Design Notes for myhouse.gif might contain the following line:

```
fw_source="file:///Mydisk/sites/assets/orig/myhouse.png"
```

A similar Flash Design Note might contain the following line:

```
fl_source="file:///Mydisk/sites/assets/orig/myhouse fla"
```

Note: To share Design Notes, users should define the same site-root path (for example, sites/assets/orig).

When you import the graphic into Dreamweaver, the Design Notes file is automatically copied into your site along with the graphic. When you select the image in Dreamweaver and choose to edit it using Fireworks, Fireworks opens the original file for editing.

See also

“Start an external editor for media files” on page 271

Enable and disable Design Notes for a site

Design Notes are notes associated with a file, but stored in a separate file. Use Design Notes to keep track of extra file information associated with your documents, such as image source-filenames and comments on file status.

You enable and disable Design Notes for a site in the Design Notes category of the Site Definition dialog box. When you enable Design Notes, you can also choose to share them with others, if you want.

- 1 Select Site > Manage Sites.
- 2 In the Manage Sites dialog box, select a site, then click Edit.
- 3 In the Advanced tab of the Site Definition dialog box, select Design Notes from the Category list on the left.
- 4 Select Maintain Design Notes to enable Design Notes (deselect to disable them).
- 5 If you want to delete all local Design Notes files for your site, click Clean Up, and then click Yes. (If you want to delete remote Design Notes files, you'll need to delete them manually).

Note: The Clean Up Design Notes command only deletes MNO (Design Notes) files. It does not delete the `_notes` folder or the `dwsync.xml` file inside the `_notes` folder. Dreamweaver uses the `dwsync.xml` file to maintain information about site synchronization.

6 Select Upload Design Notes For Sharing to upload Design Notes associated with your site with the rest of your documents and click OK.

- If you select this option, you can share Design Notes with the rest of your team. When you put or get a file, Dreamweaver automatically puts or gets the associated Design Notes file.
- If you do not select this option, Dreamweaver maintains Design Notes locally but does not upload them with your files. If you work alone on your site, deselecting this option improves performance. Design Notes will not be transferred to the remote site when you check in or put your files and you can still add and modify the Design Notes for your site locally.

Associate Design Notes with files

You can create a Design Notes file for each document or template in your site. You can also create Design Notes for applets, ActiveX controls, images, Flash content, Shockwave objects, and image fields in your documents.

Note: If you add Design Notes to a template file, documents you create with the template do not inherit the Design Notes.

1 Do one of the following:

- Open the file in the Document window and select File > Design Notes.
- In the Files panel, right-click (Windows) or Control-click (Macintosh) the file, and select Design Notes.

Note: If the file resides in a remote site, you must first check out or get the file, and then select it in the local folder.

2 In the Basic Info tab, select a status for the document from the Status menu.

3 Click the date icon (above the Notes box) to insert the current local date in your notes.

4 Type comments in the Notes box.

5 Select Show When File Is Opened to make the Design Notes file appear every time the file is opened.

6 In the All Info tab, click the Plus (+) button to add a new key-value pair; select a pair and click the Minus (-) button to remove it.

For example, you might name a key `Author` (in the Name box) and define the value as `Heidi` (in the Value box).

7 Click OK to save the notes.

Dreamweaver saves your notes to a folder called `_notes`, in the same location as the current file. The filename is the document's filename, plus the extension `.mno`. For example, if the filename is `index.html`, the associated Design Notes file is named `index.html.mno`.

See also

“Getting and putting files to and from your server” on page 87

“Check files into and out of a remote folder” on page 93

Work with Design Notes

After you associate a Design Note with a file, you can open the Design Note, change its status, or delete it.

Open Design Notes associated with a file

❖ Do one of the following to open the Design Notes:

- Open the file in the Document window, then select File > Design Notes.
- In the Files panel, right-click (Windows) or Control-click (Macintosh) the file, then select Design Notes.
- In the Notes column of the Files panel, double-click the yellow Design Notes icon.

Note: To show the yellow Design Notes icons, select Site > Manage Sites > [your site name] > Edit > File View Columns on the Advanced tab. Select Notes in the list panel and choose the Show option. When you click the Expand button on the Files toolbar to show both the local and remote site, you have a Notes column in your local site that shows a yellow note icon for any file with a Design Note.

Assign a custom Design Notes status

- 1 Open Design Notes for a file or object (see the previous procedure).
- 2 Click the All Info tab.
- 3 Click the Plus (+) button.
- 4 In the Name field, enter the word `status`.
- 5 In the Value field, enter the status.

If a status value already existed, it's replaced with the new one.

- 6 Click the Basic Info tab and note that the new status value appears in the Status pop-up menu.

Note: You can have only one custom value in the status menu at a time. If you follow this procedure again, Dreamweaver replaces the status value you entered the first time with the new status value you enter.

Delete unassociated Design Notes from your site

- 1 Select Site > Manage Sites.
- 2 Select the site and click Edit.
- 3 In the Site Definition dialog box, select Design Notes from the category list on the left.
- 4 Click the Clean Up button.

Dreamweaver prompts you to verify that it should delete any Design Notes that are no longer associated with a file in your site.

If you use Dreamweaver to delete a file that has an associated Design Notes file, Dreamweaver deletes the Design Notes file too; so usually orphan Design Notes files occur only if you delete or rename a file outside of Dreamweaver.

Note: If you deselect the Maintain Design Notes option before you click Clean Up, Dreamweaver deletes all Design Notes files for your site.

Testing your site

Site testing guidelines

Before uploading your site to a server and declaring it ready for viewing, it's a good idea to test it locally. (In fact, it's a good idea to test and troubleshoot your site frequently throughout its construction—you can catch problems early and avoid repeating them.)

You should make sure that your pages look and work as expected in the browsers you're targeting, that there are no broken links, and that the pages don't take too long to download. You can also test and troubleshoot your entire site by running a site report.

The following guidelines will help you create a good experience for visitors to your site:

1. Make sure your pages function in the browsers you're targeting.

Your pages should be legible and functional in browsers that do not support styles, layers, plug-ins, or JavaScript. For pages that fail badly in older browsers, consider using the Check Browser behavior to automatically redirect visitors to another page.

2. Preview your pages in different browsers and platforms.

This gives you an opportunity to see differences in layout, color, font sizes, and default browser window size that cannot be predicted in a target browser check.

3. Check your site for broken links and fix them.

Other sites undergo redesign and reorganization too, and the page you're linking to may have been moved or deleted. You can run a link check report to test your links.

4. Monitor the file size of your pages and the time they take to download.

Keep in mind that if a page consists of one large table, in some browsers, visitors will see nothing until the entire table finishes loading. Consider breaking up large tables; if this is not possible, consider putting a small amount of content—such as a welcome message or an advertising banner—outside the table at the top of the page so users can view this material while the table downloads.

5. Run a few site reports to test and troubleshoot the entire site.

You can check your entire site for problems, such as untitled documents, empty tags, and redundant nested tags.

6. Validate your code to locate tag or syntax errors.

7. Update and maintain the site after its published.

Publishing your site—that is, making it live—can be accomplished in several ways and is an ongoing process. An important part of the process is defining and implementing a version-control system, either with the tools Dreamweaver includes or through an external version-control application.

8. Use the discussion forums.

The Dreamweaver discussion forums can be found on the Adobe website at www.adobe.com/go/dreamweaver_newsgroup.

The forums are a great resource for getting information on different browsers, platforms, and so on. You can also discuss technical issues and share helpful hints with other Dreamweaver users.

For a tutorial on troubleshooting publishing problems, see www.adobe.com/go/vid0164.

See also

“Fix broken links” on page 296

“Test links in Dreamweaver” on page 289

“Apply the Check Browser behavior” on page 351

“Validate tags” on page 328

“Check for browser compatibility” on page 328

Use reports to test your site

You can run site reports on workflow or HTML attributes, including accessibility, for the current document, selected files, or the entire site. You can also use the Reports command to check links in your site.

Workflow reports can improve collaboration among members of a web team. You can run workflow reports that display who has checked out a file, which files have Design Notes associated with them, and which files have been modified recently. You can further refine Design Note reports by specifying name/value parameters.

Note: You must have a remote site connection defined to run the workflow reports.

HTML reports enable you to compile and generate reports for several HTML attributes. You can check combinable nested font tags, accessibility, missing Alt text, redundant nested tags, removable empty tags, and untitled documents.

After you run a report, you can save it as an XML file, then import it into a template instance or a database or spreadsheet and print it, or display it on a website.

Note: You can also add different report types to Dreamweaver through the Adobe Dreamweaver Exchange website.

See also

“Reports in Dreamweaver” on page 26

“Test links in Dreamweaver” on page 289

“Add and manage extensions in Dreamweaver” on page 710

Run reports to test a site

1 Select Site > Reports.



If you want to run only an accessibility report for your site, you can select File > Check Page > Check Accessibility and the report appears in the Site Reports panel of the Results panel group.

2 Select what to report on from the Report On pop-up menu and set any of the report types to run (workflow or HTML).

You cannot run a Selected Files In Site report unless you have already selected files in the Files panel.

3 If you selected a workflow report, click Report Settings. Otherwise, skip this step.

Note: If you selected more than one workflow report, you need to click the Report Settings button for each report. Select a report, click Report Settings, and enter settings; then, repeat the process for any other workflow reports.

Checked Out By Creates a report listing all documents checked out by a specific team member. Enter the name of a team member, and then click OK to return to the Reports dialog box.

Design Notes Creates a report listing all Design Notes for selected documents or for the site. Enter one or more name and value pairs, then select comparison values from the corresponding pop-up menus. Click OK to return to the Reports dialog box.

Recently Modified Creates a report listing files that have changed during a specified time frame. Enter date ranges and location for the files you want to view.

4 If you selected an HTML report, select from the following reports:

Combinable Nested Font Tags Creates a report that lists all nested font tags that can be combined to clean up the code.

For example, `STOP!` is reported.

Missing Alt Text Creates a report listing all the `img` tags that don't have alternate text.

Alternate text appears in place of images for text-only browsers or for browsers that have been set to download images manually. Screen readers read alternate text, and some browsers display alternate text when the user mouses over the image.

Checked Out By Creates a report listing all documents checked out by a specific team member.

Accessibility Creates a report detailing conflicts between your content and the Section 508 accessibility guidelines of the 1998 Rehabilitation Act.

Redundant Nested Tags Creates a report detailing nested tags that should be cleaned up.

For example, `<i> The rain <i> in</i> Spain stays mainly in the plain</i>` is reported.

Removable Empty Tags Creates a report detailing all empty tags that can be removed to clean up the HTML code.

For example, you may have deleted an item or image in Code view, but left behind the tags that applied to that item.

Untitled Documents Creates a report listing all the untitled documents found within the selected parameters. Dreamweaver reports all documents with default titles, duplicate titles, or missing title tags.

5 Click Run to create the report.

Depending on the type of report you run, you might be prompted to save your file, define your site, or select a folder (if you haven't already done so).

A list of results appears in the Site Reports panel (in the Results panel group).

Use and save a report

1 Run a report (see the previous procedure).

2 In the Site Reports panel, do any of the following to view the report:

- Click the column heading you want to sort results by.

You can sort by filename, line number, or description. You can also run several different reports and keep the different reports open.

- Select any line in the report, then click the More Info button on the left side of the Site Reports panel for an description of the problem.

The information appears in the Reference panel.

- Double-click any line in the report to view the corresponding code in the Document window.

Note: *If you are in Design view, Dreamweaver changes the display to split view to show the reported problem in code.*

3 Click Save Report to save the report.

When you save a report, you can import it into an existing template file. You can then import the file into a database or spreadsheet and print it, or use the file to display the report on a website.



After running HTML reports, use the Clean Up HTML command to correct any HTML errors the reports listed.

Chapter 5: Managing assets and libraries

The Assets panel (in the same panel group as the Files panel), is the primary tool you use to organize your site assets, including reusable pieces of content called library items.

About assets and libraries

About assets

You can use Adobe® Dreamweaver® CS3 to keep track of and preview *assets* stored in your site, such as images, movies, colors, scripts, and links. You can also drag an asset directly to insert it in a page of the current document.

You obtain assets from various sources. For example, you might create assets in an application such as Adobe® Fireworks® or Adobe® Flash®, receive them from a co-worker, or copy them from a clip-art CD or graphics website.

Dreamweaver also provides access to two special types of assets—libraries and templates. Both are linked assets: when you edit a library item or template, Dreamweaver updates all documents that use those assets. Library items generally represent small design assets, such as a site logo or copyright. To control a larger design area, use a template instead.

See also

“About Dreamweaver templates” on page 387

About library items

A *library* is a special Dreamweaver file containing a collection of individual assets or copies of assets that you can place in your web pages. The assets in a library are called *library items*. Items that you can store in a library include images, tables, sounds, and Flash files. You can automatically update all the pages that use a library item whenever you edit the item.

For example, suppose you’re building a large site for a company that wants a slogan to appear on every page. You can create a library item to contain the slogan and use that library item on every page. If the slogan changes, you can change the library item and automatically update every page that uses it.

Dreamweaver stores library items in a Library folder within the local root folder for each site. Each site has its own library.

You can create a library item from any element in the `body` section of a document, including text, tables, forms, Java applets, plug-ins, ActiveX elements, navigation bars, and images.

For linked items such as images, the library stores only a reference to the item. The original file must remain at the specified location for the library item to work correctly.

It can still be useful to store an image in a library item, though. For example, you could store a complete `img` tag in a library item, which would allow you to easily change the image’s `alt` text, or even its `src` attribute, throughout the site. (Don’t use this technique to change an image’s `width` and `height` attributes, though, unless you also use an image editor to change the actual size of the image.)

Note: If the library item contains links, the links may not work in the new site. Also, images in a library item aren't copied to the new site.

When you use a library item, Dreamweaver inserts a link to it, rather than the item itself, in the web page. That is, Dreamweaver inserts a copy of the HTML source code for that item into the document and adds an HTML comment containing a reference to the original, external item. It is this external reference that makes automatic updating possible.

When you create a library item that includes an element with a Dreamweaver behavior attached to it, Dreamweaver copies the element and its event handler (the attribute that specifies which event triggers the action, such as `onClick`, `onLoad`, or `onMouseOver`, and which action to call when the event occurs) to the library item file. Dreamweaver does not copy the associated JavaScript functions into the library item. Instead, when you insert the library item into a document, Dreamweaver automatically inserts the appropriate JavaScript functions into the `head` section of that document (if they aren't already there).

Note: If you hand-code JavaScript (that is, if you create it without using Dreamweaver behaviors), you can make it part of a library item if you use the Call JavaScript behavior to execute the code. If you don't use a Dreamweaver behavior to execute the code, the code isn't retained as part of the library item.

There are special requirements for editing the behaviors in library items. Library items cannot contain style sheets, because the code for those elements is part of the `head` section.

See also

“Edit a behavior in a library item” on page 119

Working with assets

Assets panel overview

Use the Assets panel (Window > Assets) to manage assets in the current site. The Assets panel displays assets for the site associated with the active document in the Document window.

Note: You must define a local site before you can view assets in the Assets panel.

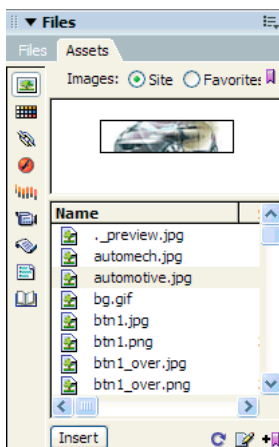

Asset panel with Site list displayed. Category icons are at left, and preview area is above list.

The Assets panel provides two ways to view assets:

Site list Shows all of the assets in your site, including colors and URLs that are used in any document in your site.

Favorites list Shows only the assets you've explicitly chosen.

To switch between these two views, select either the Site or Favorites radio button above the preview area. (These two views are not available for the Templates and Library categories.)

Note: Most of the Assets panel operations work the same in both lists. There are a few tasks, however, that you can perform only in the Favorites list.

In both lists, assets fall into one of the following categories:

Images  Image files in GIF, JPEG, or PNG formats.

Colors  Colors used in documents and style sheets, including colors of text, backgrounds, and links.

URLs  External links in your current site documents, including FTP, gopher, HTTP, HTTPS, JavaScript, e-mail (`mailto`), and local file (`file://`) links.

Flash  Files in any version of Adobe Flash. The Assets panel displays only SWF files (compressed Flash files), but not FLA (Flash source) files.

Shockwave  Files in any version of Adobe Shockwave.

Movies  QuickTime or MPEG files.

Scripts  JavaScript or VBScript files. Scripts in HTML files (rather than in independent JavaScript or VBScript files) do not appear in the Assets panel.

Templates  Master page layouts used on multiple pages. Modifying a template automatically modifies all pages attached to it.

Library items  Design elements that you use in multiple pages; when you modify a library item, all pages containing that item are updated.

Note: To appear in the Assets panel, a file must fall into one of these categories. Some other types of files are sometimes called assets, but they aren't shown in the panel.

By default, assets in a category are listed alphabetically by name, but you can sort them by type and several other criteria. You can also preview assets and resize the columns and the preview area.

See also

“Creating and managing a list of favorite assets” on page 114

“Working with library items” on page 116

“Set up and edit a local root folder” on page 42

View an asset in the preview area

❖ Select the asset in the Assets panel.

For example, when you select a movie asset, the preview area shows an icon. To view the movie, click the Play button (the green triangle) in the upper-right corner of the preview area.

Display assets in a category

❖ Click a category icon on the left side of the Assets panel.

Sort assets

- ❖ Click a column heading.

For example, to sort the list of images by type (so that all the GIF images are together, all the JPEG images are together, and so on), click the Type column heading.

Resize a column

- ❖ Drag the line separating two column headings.

Resize the preview area

- ❖ Drag the splitter bar (between the preview area and the list of assets) up or down.

Refresh the Assets panel

It can take a few seconds to create the Site list because Dreamweaver must first read the site cache.

Certain changes don't appear immediately in the Assets panel. For instance, when you add or remove an asset from your site, the changes don't appear in the Assets panel until you refresh the Site list by clicking the Refresh Site List button. If you add or remove an asset outside Dreamweaver—using Windows Explorer or the Finder, for example—you must rebuild the site cache to update the Assets panel.

When you remove the only instance of a particular color or URL in your site, or when you save a new file that contains a color or URL that isn't already used in the site, the changes don't appear in the Assets panel until you refresh the Site list.

- To refresh the Site list manually, click the Refresh Site List button . Dreamweaver creates the site cache or updates it as necessary.
- To refresh the Site list and manually rebuild the site cache, right-click (Windows) or Command-click (Macintosh) in the Assets list, then select Refresh Site List.

Add an asset to a document

You can insert most assets into a document by dragging them into the Code view or Design view in the Document window, or by using the Insert button in the panel. You can either insert colors and URLs or apply them to selected text in the Design view. (URLs can also be applied to other elements in the Design view, such as images.)

- 1 In Design view, place the insertion point where you want the asset to appear.
- 2 In the Assets panel, select from the asset category buttons at the left.

Note: Select any category except *Templates*. A template is applied to an entire document; it can't be inserted into a document.

- 3 Select either Site or Favorites at the top of the panel, then select the asset.

There are no Site or Favorites lists for library items; skip this step if you're inserting a library item.

- 4 Do one of the following:

- Drag the asset from the panel to the document.

You can drag scripts into the head content area of the Document window; if that area isn't visible, select View > Head Content.

- Select the asset in the panel and click Insert.

If the inserted asset is a color, it applies to text appearing after the insertion point.

Apply a color to text using the Assets panel

The Assets panel shows the colors you've already applied to various elements, such as text, table borders, backgrounds, and so on.

- 1 Select the text in the document.
- 2 In the Assets panel, select the Colors category .
- 3 Select the desired color and click Apply.

See also

“Add or remove favorite assets” on page 114

Apply a URL to an image or text using the Assets panel

- 1 Select the text or image.
- 2 In the Assets panel, select the URLs category  in either the Sites or Favorites view, depending on where the URL is stored.

Note: URLs for your site's files are stored in the Sites view by default. The Favorites view holds URLs that you have added yourself.

- 3 Select the URL.
- 4 Do one of the following:
 - Drag the URL from the panel to the selection in the Design view.
 - Select the URL, then click Apply.

Select and edit assets

The Assets panel allows you to select multiple assets at once. It also provides a quick way to begin editing assets.

See also

“Start an external editor for media files” on page 271

Select multiple assets

- 1 In the Assets panel, select an asset.
- 2 Select the other assets in one of the following ways:
 - Shift-click to select a consecutive series of assets.
 - Control-click (Windows) or Command-click (Macintosh) to add an individual asset to the selection (whether or not it's adjacent to the existing selection). Control-click or Command-click a selected asset to deselect it.

Edit an asset

When you edit an asset in the Assets panel, the behavior varies according to the asset type. For some assets, such as images, you use an external editor, which opens automatically if you have defined an editor for that asset type. You can edit colors and URLs in the Favorites list only. When you edit templates and library items, you make the changes within Dreamweaver.

1 In the Assets panel, do one of the following:

- Double-click the asset.
- Select the asset, then click the Edit button .

Note: If the asset must be edited in an external editor and one doesn't open automatically, select *Edit > Preferences (Windows)* or *Dreamweaver > Preferences (Macintosh)*, select the *File Types/Editors* category, and make sure you have defined an external editor for that asset type.

2 Make your changes.

3 When you finish, do one of the following:

- If the asset is file-based (anything other than a color or URL), save it (in the editor you used), and close it.
- If the asset is a URL, click OK in the Edit URL dialog box.

Note: If the asset is a color, the color picker closes automatically after you pick a color. To dismiss the color picker without picking a color, press *Esc*.

Reuse assets in another site

The Assets panel shows all the assets (of recognized types) in your current site. To use an asset from the current site in another site, you must copy it to the other site. You can copy an individual asset, a set of individual assets, or an entire Favorites folder at once.

You may need to locate the file in the Files panel that corresponds to an asset in the Assets panel before you transfer the asset to or from your remote site.

Note: The Files panel might show a different site from the one that the Assets panel shows. This is because the Assets panel is associated with the active document.

Locate an asset file in the Files panel

1 In the Assets panel, select the category of the asset you want to find.

2 Right-click (Windows) or Control-click (Macintosh) the asset's name or icon in the Assets panel, then select *Locate In Site* from the context menu.

Note: *Locate In Site* is unavailable for colors and URLs, which do not correspond to files in the site.

The Files panel opens, with the asset file selected. The *Locate In Site* command locates the file corresponding to the asset itself; it does not locate files that use that asset.

Copy assets from the Asset panel to another site

1 In the Assets panel, select the category of the asset you want to copy.

2 Right-click (Windows) or Control-click (Macintosh) one or more assets in either the Site list or Favorites list, select *Copy To Site*, and select the target site name from the submenu listing all the sites you've defined.

Note: In the Favorites list, you can copy a Favorites folder as well as individual assets.

The assets are copied to their corresponding locations in the target site. Dreamweaver creates new folders in the target site's hierarchy as needed. The assets are also added to the target site's Favorites list.

Note: If the asset you copied is a color or a URL, it appears only in the target site's Favorites list. Because colors and URLs don't correspond to files, there's no file to copy into the other site.

Creating and managing a list of favorite assets

Managing favorite assets

The complete list of all recognized assets list can become cumbersome for some large sites. You can add frequently used assets to a Favorites list, group related assets together, give them nicknames to remind yourself what they're for, and find them easily in the Assets panel.

Note: Favorite assets are not stored as separate files on your disk; they're references to the assets in the Site list. Dreamweaver keeps track of which assets from the Site list to display in the Favorites list.

Most of the operations of the Assets panel are the same in the Favorites list as in the Site list. However, there are several tasks that you can perform only in the Favorites list.

Add or remove favorite assets

There are several ways to add assets to your site's Favorites list in the Assets panel.

Adding a color or URL to the Favorites list requires an extra step. You can't add new colors or URLs to the Site list; the Site list contains only assets that are already in use in your site.

Note: There are no Favorites lists for templates and library items.

See also

"Assets panel overview" on page 109

"Use the color picker" on page 223

Add assets to the Favorites list

Do one of the following:

- Select one or more assets in the Site list of the Assets panel, then click the Add To Favorites button .
- Select one or more assets in the Site list of the Assets panel, right-click (Windows) or Control-click (Macintosh), then select Add To Favorites.
- Select one or more files in the Files panel, right-click (Windows) or Control-click (Macintosh), then select Add To Favorites. Dreamweaver ignores files that don't correspond to a category in the Assets panel.
- Right-click (Windows) or Control-click (Macintosh) an element in the Document window's Design view, then select the context menu command to add the element to a Favorites category.

The context menu for text contains either Add To Color Favorites or Add To URL Favorites, depending on whether the text has a link attached. You can add only those elements that match one of the categories in the Assets panel.

Add a new color or URL to the Favorites list

- 1 In the Assets panel, select the Colors or URLs category.

2 Select the Favorites option at the top of the panel.

3 Click the New Color or New URL button .

4 Do one of the following:

- Select a color using the color picker, then give the color a nickname if desired.

To close the color picker without selecting a color, press Esc or click the gray bar at the top of the color picker.

- Enter a URL and a nickname in the Add New URL dialog box, then click OK.

Remove assets from the Favorites list

1 In the Assets panel, select the Favorites option at the top of the panel.

2 Select one or more assets (or a folder) in the Favorites list.

3 Click the Remove From Favorites button .

The assets are removed from the Favorites list, but not from the Site list. If you remove a Favorites folder, the folder and all its contents are removed.

Create a nickname for a favorite asset

You can give nicknames (for instance, PageBackgroundColor rather than #999900) to assets only in the Favorites list. The Site list retains their real filenames (or values, in the case of colors and URLs).

1 In the Assets panel (Window > Assets), select the category that contains your asset.

2 Select the Favorites option at the top of the panel.

3 Do one of the following:

- Right-click (Windows) or Control-click (Macintosh) the asset's name or icon in the Assets panel, then select Edit Nickname.
- Click the asset's name once, pause, then click it again. (Do not double-click; double-clicking opens the item for editing.)

4 Type a nickname for the asset, then press Enter (Windows) or Return (Macintosh).

See also

"Assets panel overview" on page 109

Group assets in a Favorites folder

Placing an asset in Favorites folder does not change the location of the asset's file on your disk.

1 In the Assets panel, select the Favorites option at the top of the panel.

2 Click the New Favorites Folder button .

3 Type a name for the folder, then press Enter (Windows) or Return (Macintosh).

4 Drag assets into the folder.

Working with library items

Create a library item

Library items are elements that you want to reuse or update frequently throughout your website.



See also

“About library items” on page 108

Create a library item based on a selection

1 In the Document window, select a portion of a document to save as a library item.

2 Do one of the following:

- Drag the selection into the Library category .
- Click the New Library Item button  at the bottom of the Library category.
- Select Modify > Library > Add Object To Library.

3 Type a name for the new library item, then press Enter (Windows) or Return (Macintosh).

Dreamweaver saves each library item as a separate file (with the file extension .lbi) in the Library folder of the site's local root folder.

Create an empty library item

1 Make sure nothing is selected in the Document window.

If something is selected, it will be placed in the new library item.

2 In the Assets panel, select the Library category .

3 Click the New Library Item button  at the bottom of the panel.

4 While the item is still selected, enter a name for it, then press Enter (Windows) or Return (Macintosh).

Insert a library item into a document

When you add a library item to a page, the actual content is inserted in the document along with a reference to the library item.

1 Place the insertion point in the Document window.

2 In the Assets panel, select the Library category .

3 Do one of the following:

- Drag a library item from the Assets panel to the Document window.

 *To insert the contents of a library item without including a reference to the item in the document, press Control (Windows) or Option (Macintosh) while dragging an item out of the Assets panel. If you insert an item this way, you can edit the item in the document, but the document won't be updated when you update pages that use that library item.*

- Select a library item, and click Insert.

Edit library items and update documents

When you edit a library item, you can update all documents that use that item. If you choose not to update, the documents remain associated with the library item; you can update them later.

You can rename items to break their connection with documents or templates, delete items from the site's library, and recreate a missing library item.

Note: The CSS Styles panel is unavailable as you edit a library item, because library items can contain only `body` elements and Cascading Style Sheets (CSS) code is inserted in the `head` section of a document. The Page Properties dialog box is also unavailable, because a library item can't include a `body` tag or its attributes.

Edit a library item

1 In the Assets panel, select the Library category .

2 Select a library item.

3 Either Click the Edit button  or double-click the library item.

Dreamweaver opens a new window, similar to the Document window, for editing the library item. The gray background indicates that you're editing a library item instead of a document.

4 Make and then save your changes.

5 Specify whether to update the documents on the local site that use the library item. Select Update to update immediately. If you select Don't Update, documents won't be updated until you choose Modify > Library > Update Current Page or Update Pages.

Update the current document to use the current version of all library items

❖ Select Modify > Library > Update Current Page.

Update the entire site or all documents that use a particular library item

1 Select Modify > Library > Update Pages.

2 In the Look In pop-up menu, specify what to update:

- To update all pages in the selected site to use the current version of all library items, Select Entire Site, then select the site name from the adjacent pop-up menu.
- To update all pages in the current site that use the library item, Select Files That Use, then select a library item name from the adjacent pop-up menu.

3 Make sure that Library Items is selected in the Update option.



To update templates at the same time, select Templates as well.

4 Click Start.

Dreamweaver updates the files as indicated. If you selected the Show Log option, Dreamweaver generates a report showing whether files were updated successfully, along with other information.

Rename a library item

1 In the Assets panel, select the Library category .

2 Select the library item, pause, and then click again. (Do not double-click; double-clicking opens the item for editing.)

3 Enter a new name.

- 4 Click elsewhere, or press Enter (Windows) or Return (Macintosh).
- 5 Specify whether to update documents that use the item by choosing either Update or Don't Update.

Delete a library item from a library

When you delete a library item, Dreamweaver removes it from the library but doesn't change the contents of any documents that use the item.

- 1 In the Assets panel, select the Library category .
- 2 Select the library item.
- 3 Either click the Delete button or press the Delete key, then confirm that you want to delete the item.

Important: *If you delete a library item, you can't use Undo to retrieve it. You may be able to recreate it, however.*

Recreate a missing or deleted library item

- 1 Select an instance of the item in one of your documents.
- 2 Click the Recreate button in the Property inspector (Window > Properties).

Customize highlighting of library items

You can customize the highlight color of library items and show or hide highlighting by setting Highlighting preferences.

See also

"Use the color picker" on page 223

Change the highlight color of library items

- 1 Select Edit > Preferences (Windows) or Dreamweaver > Preferences (Macintosh).
- 2 Select the Highlighting category from the list on the left of the Preferences dialog box.
- 3 Click the Library Items color box, then select a highlight color using the color picker (or enter the hexadecimal color value in the text box).
- 4 Select Show to display the highlight color in the Document window.
- 5 Click OK.

To show or hide highlighting in the Document window

❖ To show highlighting, select View > Visual Aids > Invisible Elements. To hide highlighting, deselect Invisible Elements.

Edit the properties of a library item

You can use the Property inspector to open a library item for editing, detach a selected library item from its source file, or overwrite an item with the currently selected library item.

- 1 Select a library item in a document.
- 2 Select one of these options in the Property inspector (Window > Properties):

Src Displays the filename and location of the source file for the library item. You can't edit this information.

Open Opens the library item's source file for editing. This is equivalent to selecting the item in the Assets panel and clicking the Edit button.

Detach From Original Breaks the link between the selected library item and its source file. You can edit the detached item in the document, but it's no longer a library item and isn't updated when you change the original.

Recreate Overwrites the original library item with the current selection. Use this option to re-create library items if the original library item is missing or has been accidentally deleted.

Make library items editable in a document

If you've added a library item to your document and you want to edit the item specifically for that page, you must break the link between the item in the document and the library. Once you've made an instance of a library item editable, that instance isn't updated when the library item changes.

- 1 Select a library item in the current document.
- 2 Click Detach From Original in the Property inspector (Window > Properties).

Edit a behavior in a library item

To edit a behavior in a library item, you must first insert the item in a document, then make the item editable in that document. After you've made the changes, you can re-create the library item, replacing the item in the library with the edited item from your document.

- 1 Open a document that contains the library item.

Note the name of the library item, as well as the exact tags it contains. You'll need this information later.

- 2 Select the library item, and then click Detach From Original in the Property inspector (Window > Properties).
- 3 Select the element that has the behavior attached to it.
- 4 In the Behaviors panel (Window > Behaviors), double-click the action you want to change.
- 5 In the dialog box that appears, make your changes, then click OK.
- 6 In the Assets panel, select the Library category .
- 7 Record the exact name and capitalization of the original library item; select it, then click the Delete button.
- 8 In the Document window, select all the elements that make up the library item.

Be careful to select exactly the same elements that were in the original library item.

- 9 In the Assets panel, click the New Library Item button , then give the new item the same name as the item you deleted, using the same spelling and capitalization.
- 10 To update the library item in your site's other documents, select Modify > Library > Update Pages.
- 11 In the Look In pop-up menu, select Files That Use.
- 12 In the adjacent pop-up menu, select the name of the library item you just created.
- 13 In the Update option, make sure Library Items is selected, then click Start.
- 14 When the updates are complete, click Close.

See also

"Using JavaScript behaviors" on page 336

Chapter 6: Creating pages with CSS

Adobe® Dreamweaver® CS3 includes many features that help you use Cascading Style Sheets (CSS) to create styles and layouts for your web pages.

Understanding Cascading Style Sheets

About Cascading Style Sheets

Cascading Style Sheets (CSS) is a collection of formatting rules that control the appearance of content in a web page. Using CSS styles to format a page separates content from presentation. The content of your page—the HTML code—resides in the HTML file, and the CSS rules defining the presentation of the code reside in another file (an external style sheet) or in another part of the HTML document (usually the head section). Separating content from presentation makes it much easier to maintain the appearance of your site from a central location because you don't need to update every property on every page whenever you want to make a change. Separating content from presentation also results in simpler and cleaner HTML code, which provides shorter browser loading times, and simplifies navigation for people with accessibility issues (for example, those using screen readers).

CSS gives you great flexibility and control over the exact appearance of your page. With CSS you can control many text properties including specific fonts and font sizes; bold, italics, underlining, and text shadows; text color and background color; link color and link underlining; and much more. By using CSS to control your fonts, you can also ensure a more consistent treatment of your page layout and appearance in multiple browsers.

In addition to text formatting, you can use CSS to control the format and positioning of block-level elements in a web page. A block-level element is a standalone piece of content, usually separated by a new line in the HTML, and visually formatted as a block. For example, `h1` tags, `p` tags, and `div` tags all produce block-level elements on a web page. You can set margins and borders for block-level elements, position them in a specific location, add background color to them, float text around them, and so on. Manipulating block-level elements is in essence the way you lay out pages with CSS.

For a tutorial on understanding Cascading Style Sheets, see www.adobe.com/go/vid0152.

See also

“Working with div tags” on page 162

“Laying out pages with CSS” on page 145

About CSS rules

A CSS formatting rule consists of two parts—the selector and the declaration (or in most cases, a block of declarations). The selector is a term (such as `p`, `h1`, a class name, or an id) that identifies the formatted element, and the declaration block defines what the style properties are. In the following example, `h1` is the selector, and everything that falls between the braces (`{ }`) is the declaration block:

```
h1 {
font-size: 16 pixels;
font-family: Helvetica;
font-weight:bold;
}
```

An individual declaration consists of two parts, the property (such as `font-family`) and value (such as `Helvetica`). In the previous CSS rule, a particular style has been created for `h1` tags: the text for all `h1` tags linked to this style will be 16 pixels in size, Helvetica font, and bold.

The style (which comes from a rule, or a collection of rules) resides in a place separate from the actual text it's formatting—usually in an external style sheet, or in the head portion of an HTML document. Thus, one rule for `h1` tags can apply to many tags at once (and in the case of external style sheets, the rule can apply to many tags at once on many different pages). In this way, CSS provides extremely easy update capability. When you update a CSS rule in one place, the formatting of all the elements that use the defined style are automatically updated to the new style.

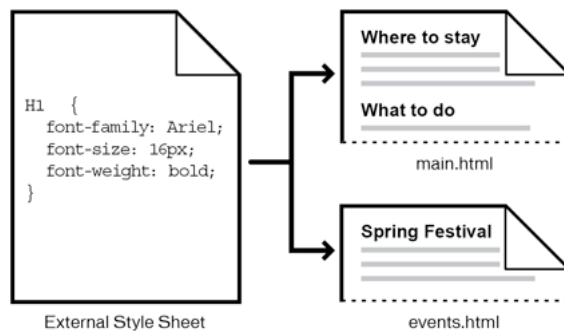

You can define the following types of styles in Dreamweaver:

- *Class styles* let you apply style properties to any element or elements on the page.
- *HTML tag styles* redefine the formatting for a particular tag, such as `h1`. When you create or change a CSS style for the `h1` tag, all text formatted with the `h1` tag is immediately updated.
- *Advanced styles* redefine the formatting for a particular combination of elements, or for other selector forms as allowed by CSS (for example, the selector `td h2` applies whenever an `h2` header appears inside a table cell.) Advanced styles can also redefine the formatting for tags that contain a specific `id` attribute (for example, the styles defined by `#myStyle` apply to all tags that contain the attribute-value pair `id="myStyle"`).

CSS rules can reside in the following locations:

External CSS style sheets Collections of CSS rules stored in a separate, external CSS (.css) file (not an HTML file). This file is linked to one or more pages in a website using a link or an `@import` rule in the head section of a document.

Internal (or embedded) CSS style sheets Collections of CSS rules included in a `style` tag in the head portion of an HTML document.

Inline styles Defined within specific instances of tags throughout an HTML document. (Using Inline styles is not recommended.)

Dreamweaver recognizes styles defined in existing documents as long as they conform to CSS style guidelines. Dreamweaver also renders most applied styles directly in Design view. (Previewing the document in a browser window, however, gives you the most accurate “live” rendering of the page.) Some CSS styles are rendered differently in Microsoft Internet Explorer, Netscape, Opera, Apple Safari, or other browsers, and some are not currently supported by any browser.

 To display the O'Reilly CSS reference guide included with Dreamweaver, select Help > Reference and select O'Reilly CSS Reference from the pop-up menu in the Reference panel.

See also

“Apply, remove, or rename class styles” on page 136

About cascading styles

The term *cascading* refers to the way a browser ultimately displays styles for specific elements on a web page. Three different sources are responsible for the styles you see on a web page: the style sheet created by the author of the page, the user's customized style selections (if any), and the default styles of the browser itself. The previous topics describe creating styles for a web page as the author of both the web page and the style sheet attached to that page. But browsers also have their own default style sheets that dictate the rendering of web pages, and in addition to that, users can customize their browsers by making selections that adjust the display of web pages. The final appearance of a web page is the result of the rules of all three of these sources coming together (or “cascading”) to render the web page in an optimal way.

A common tag—the paragraph tag, or `<p>` tag—illustrates the concept. By default, browsers come with style sheets that define the font and font size for paragraph text (that is, text that falls between `<p>` tags in the HTML code). In Internet Explorer, for example, all body text, including paragraph text, displays in Times New Roman, Medium font by default.

As the author of a web page, however, you can create a style sheet that overrides the browser's default style for paragraph font and font size. For example, you can create the following rule in your style sheet:

```
p {  
font-family: Arial;  
font-size: small;  
}
```

When a user loads the page, the paragraph font and font size settings set by you as the author override the default paragraph text settings of the browser.

Users can make selections to customize the browser display in an optimal way for their own use. In Internet Explorer, for example, the user can select View > Text Size > Largest to expand the page font to a more readable size if they think the font is too small. Ultimately (at least in this case), the user's selection overrides both the default browser styles for paragraph font size and the paragraph styles created by the author of the web page.

Inheritance is another important part of the cascade. Properties for most elements on a web page are inherited—for example, paragraph tags inherit certain properties from body tags, bullet list tags inherit certain properties from paragraph tags, and so on. Thus, if you create the following rule in your style sheet:

```
body {  
font-family: Arial;  
font-style: italic;  
}
```

All paragraph text on your web page (as well as text that inherits properties from the paragraph tag) will be Arial and italic because the paragraph tag inherits these properties from the body tag. You can, however, become more specific with your rules, and create styles that override the standard formula for inheritance. For example, if you create the following rules in your style sheet:

```
body {  
font-family: Arial;  
font-style: italic;  
}  
p {  
font-family: Courier;  
font-style: normal;  
}
```

All body text will be Arial and italic *except* paragraph (and its inherited) text, which will display as Courier normal (non-italic). Technically, the paragraph tag first inherits the properties that are set for the body tag, but then ignores those properties because it has properties of its own defined. In other words, while page elements generally inherit properties from above, the direct application of a property to a tag always causes an override of the standard formula for inheritance.

The combination of all of the factors discussed above, plus other factors like CSS specificity (a system that gives different weight to particular kinds of CSS rules), and the order of CSS rules, ultimately create a complex cascade where items with higher priorities override properties that have lower priorities. For more information on the rules governing the cascade, inheritance, and specificity, visit www.w3.org/TR/CSS2/cascade.html.

About text formatting and CSS

By default, Dreamweaver uses Cascading Style Sheets (CSS) to format text. The styles that you apply to text using the Property inspector or menu commands create CSS rules that are embedded in the head of the current document.

You can also use the CSS Styles panel to create and edit CSS rules and properties. The CSS Styles panel is a much more robust editor than the Property inspector, and displays all CSS rules defined for the current document, whether those rules are embedded in the head of the document or in an external style sheet. Adobe recommends that you use the CSS Styles panel (rather than the Property inspector) as the primary tool for creating and editing your CSS. As a result, your code will be cleaner and easier to maintain.

In addition to styles and style sheets you create, you can use style sheets that come with Dreamweaver to apply styles to your documents.

For a tutorial about formatting text with CSS, see www.adobe.com/go/vid0153.

See also

“Adding and formatting text” on page 226

“About the CSS Styles panel” on page 124

“Create a new CSS rule” on page 129

About Shorthand CSS properties

The CSS specification allows for the creation of styles using an abbreviated syntax known as *shorthand* CSS. Shorthand CSS lets you specify the values of several properties using a single declaration. For example, the `font` property lets you set `font-style`, `font-variant`, `font-weight`, `font-size`, `line-height`, and `font-family` properties on a single line.

A key issue to note when using shorthand CSS, is that values omitted from a shorthand CSS property are assigned their default value. This may cause pages to be incorrectly displayed when two or more CSS rules are assigned to the same tag.

For example, the `h1` rule shown below uses longhand CSS syntax. Note that the `font-variant`, `font-stretch`, `font-size-adjust`, and `font-style` properties have been assigned their default values.

```
h1 {  
font-weight: bold;  
font-size: 16pt;  
line-height: 18pt;  
font-family: Arial;  
font-variant: normal;  
font-style: normal;  
font-stretch: normal;  
font-size-adjust: none  
}
```

Rewritten as a single, shorthand property, the same rule might appear as follows:

```
h1 { font: bold 16pt/18pt Arial }
```

When written using shorthand notation, omitted values are automatically assigned their default values. Thus, the previous shorthand example omits the `font-variant`, `font-style`, `font-stretch`, and `font-size-adjust` tags.

If you have styles defined in more than one location (for example, both embedded in an HTML page and imported from an external style sheet) using both the short and long forms of CSS syntax, be aware that omitted properties in a shorthand rule may override (or *cascade*) properties that are explicitly set in another rule.

For this reason, Dreamweaver uses the long form of CSS notation by default. This prevents possible problems caused by a shorthand rule overriding a longhand rule. If you open a web page that was coded with shorthand CSS notation in Dreamweaver, be aware that Dreamweaver will create any new CSS rules using the longhand form. You can specify how Dreamweaver creates and edits CSS rules by changing the CSS editing preferences in the CSS Styles category of the Preferences dialog box (Edit > Preferences in Windows; Dreamweaver > Preferences on the Macintosh).

Note: *The CSS Styles panel creates rules using only longhand notation. If you create a page or CSS style sheet using the CSS Styles panel, be aware that hand coding shorthand CSS rules may result in the shorthand properties overriding those created in longhand form. For this reason, use longhand CSS notation to create your styles.*

Creating and managing CSS

About the CSS Styles panel

The CSS Styles panel lets you track the CSS rules and properties affecting a currently selected page element (Current mode), or all of the rules and properties that are available to the document (All mode). A toggle button at the top of panel lets you switch between the two modes. The CSS Styles panel also lets you modify CSS properties in both All and Current mode.

See the next two sections for information about the CSS Styles panel in Current and All modes.

The CSS Styles panel in Current mode

In Current mode, the CSS Styles panel displays three panes: a Summary for Selection pane that displays the CSS properties for the current selection in the document, a Rules pane that displays the location of selected properties (or a cascade of rules for the selected tag, depending on your selection), and a Properties pane that lets you edit CSS properties for the rule applied to the selection.

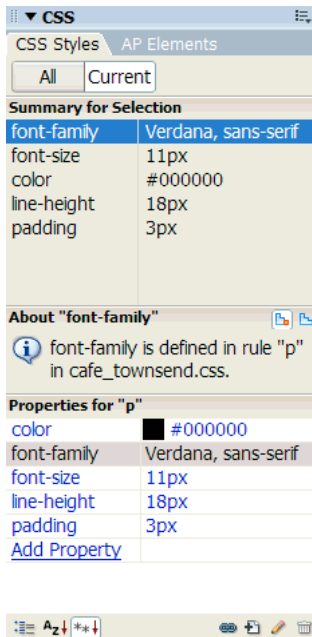

You can resize any of the panes by dragging the borders between the panes, and can resize columns by dragging dividers.

The Summary for Selection pane displays a summary of CSS properties and their values for the item currently selected in the active document. The summary shows the properties for all rules that directly apply to the selection. Only set properties are shown.

For example, the following rules create a class style and a tag (in this case paragraph) style:

```
.foo{
color: green;
font-family: 'Arial';
}
p{
font-family: 'serif';
font-size: 12px;
}
```

When you select paragraph text with a class style of `.foo` in the Document window, the Summary for Selection pane displays the relevant properties for both rules, because both rules apply to the selection. In this case, the Summary for Selection pane would list the following properties:

```
font-size: 12px
font-family: 'Arial'
color: green
```

The Summary for Selection pane arranges properties in increasing order of specificity. In the above example, the tag style defines the font size and the class style defines the font family and the color. (The font family defined by the class style overrides the font family defined by the tag style because class selectors have higher specificity than tag selectors. For more information on CSS specificity, see www.w3.org/TR/CSS2/cascade.html.)

The Rules pane displays two different views—About view or Rules view—depending on your selection. In About view (the default view), the pane displays the name of the rule that defines the selected CSS property, and the name of the file containing the rule. In Rules view, the pane displays a cascade, or hierarchy, of all rules that apply directly or indirectly to the current selection. (The tag to which the rule directly applies appears in the right column.) You can toggle between the two views by clicking the Show Information and Show Cascade buttons in the upper-right corner of the Rules pane.

When you select a property in the Summary for Selection pane, all of the properties for the defining rule appear in the Properties pane. (The defining rule is also selected in the Rules pane, if Rules view is selected.) For example, if you have a rule called `.maintext` that defines a font family, font size, and color, then selecting any of those properties in the Summary for Selection pane will display all of the properties defined by the `.maintext` rule in the Properties pane, as well as the selected `.maintext` rule in the Rules pane. (Additionally, selecting any rule in the Rules pane displays that rule's properties in the Properties pane.) You can then use the Properties pane to quickly modify your CSS, whether it is embedded in the current document or linked by means of an attached style sheet. By default, the Properties pane shows only those properties that have already been set, and arranges them in alphabetical order.

You can choose to display the Properties pane in two other views. Category view displays properties grouped into categories, such as Font, Background, Block, Border, and so on, with set properties at the top of each category, displayed in blue text. List view displays an alphabetical list of all available properties, and likewise sorts set properties to the top, displaying them in blue text. To switch between views, click the Show Category View, Show List View, or Show Only Set Properties button, located at the lower-left corner of the Properties pane.

In all views, set properties are displayed in blue; properties irrelevant to a selection are displayed with a red strike-through line. Holding the mouse over a rule that is irrelevant displays a message explaining why the property is irrelevant. Typically a property is irrelevant because it's overridden or not an inherited property.

Any changes you make in the Properties pane are applied immediately, letting you preview your work as you go.

See also

“Open the CSS Styles panel” on page 128

The CSS Styles panel in All mode

In All mode, the CSS Styles panel displays two panes: an All Rules pane (on top), and a Properties pane (on bottom). The All Rules pane displays a list of rules defined in the current document as well as all rules defined in style sheets attached to the current document. The Properties pane lets you edit CSS properties for any selected rule in the All Rules pane.

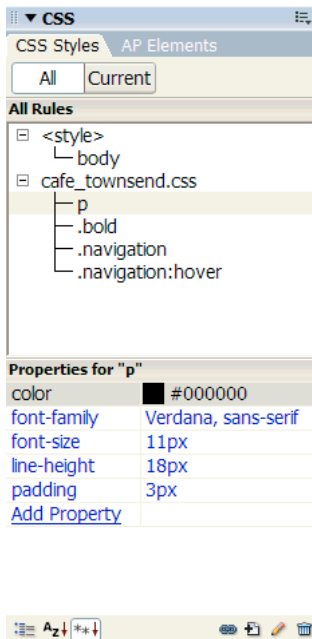

You can resize either pane by dragging the border between the panes, and can resize the Properties columns by dragging their divider.

When you select a rule in the All Rules pane, all of the properties that are defined in that rule appear in the Properties pane. You can then use the Properties pane to quickly modify your CSS, whether it is embedded in the current document or linked in an attached style sheet. By default, the Properties pane shows only those properties that have been previously set, and arranges them in alphabetical order.

You can choose to display properties in two other views. Category view displays properties grouped into categories, such as Font, Background, Block, Border, and so on, with set properties at the top of each category. List view displays an alphabetical list of all available properties, and likewise sorts set properties to the top. To switch between views, click the Show Category View, Show List View, or Show Only Set Properties button, located at the lower-left corner of the Properties pane. In all views, set properties are displayed in blue.

Any changes you make in the Properties pane are applied immediately, letting you preview your work as you go.

See also

“Open the CSS Styles panel” on page 128

CSS Styles panel buttons and views

In both All and Current modes, the CSS Styles panel contains three buttons that let you alter the view in the Properties pane (the bottom pane):



A. Category View B. List View C. Set Properties View

Category View Divides the Dreamweaver-supported CSS properties into eight categories: font, background, block, border, box, list, positioning, and extensions. Each category's properties are contained in a list that you expand or collapse by clicking the Plus (+) button next to the category name. Set properties appear (in blue) at the top of the list.

List View Displays all of the Dreamweaver-supported CSS properties in alphabetical order. Set properties appear (in blue) at the top of the list.

Set Properties View Displays only those properties that have been set. Set Properties view is the default view.

In both All and Current modes, the CSS Styles panel also contains the following buttons:



A. Attach Style Sheet B. New CSS Rule C. Edit Style D. Delete CSS rule

Attach Style Sheet Opens the Link External Style Sheet dialog box. Select an external style sheet to link to or import into your current document.

New CSS Rule Opens a dialog box in which you can select the type of style you're creating—for example, to create a class style, redefine an HTML tag, or to define a CSS selector.

Edit Style Opens a dialog box in which you can edit the styles in the current document or in an external style sheet.

Delete CSS Rule Removes the selected rule or property from the CSS Styles panel, and removes the formatting from any element to which it was applied. (It does not, however, remove class or ID properties referenced by that style). The Delete CSS Rule button can also detach (or “unlink”) an attached CSS style sheet.



Right-click (Windows) or Control-click (Macintosh) the CSS Styles panel to open a context menu of options for working with CSS style sheet commands.

Open the CSS Styles panel

You use the CSS Styles panel to view, create, edit, and remove CSS styles, as well as to attach external style sheets to documents.

❖ Do one of the following:

- Select Window > CSS Styles.
- Press Shift+F11.
- Click the CSS button in the Property inspector.

Set CSS Styles preferences

CSS style preferences control how Dreamweaver writes the code that defines CSS styles. CSS styles can be written in a shorthand form that some people find easier to work with. Some older versions of browsers, however, do not correctly interpret the shorthand.

1 Select Edit > Preferences (Windows) or Dreamweaver > Preferences (Macintosh) and from the Category list select CSS Styles.

2 Set the CSS style options you want to apply:

When Creating CSS Rules Use Shorthand For Lets you select which CSS style properties Dreamweaver writes in shorthand.

When Editing CSS Rules Use Shorthand Controls whether Dreamweaver rewrites existing styles in shorthand.

Select If Original Used Shorthand to leave all styles as they are.

Select According to Settings Above to rewrite styles in shorthand for the properties selected in Use Shorthand For.

When Double-Clicking In CSS Panel Lets you select a tool for editing CSS rules.

3 Click OK.

Create a new CSS rule

You can create a CSS rule to automate the formatting of HTML tags or a range of text identified by a `class` attribute.

1 Place the insertion point in the document, and then do one of the following to open the New CSS Rule dialog box:

- Select Text > CSS Styles > New.
- In the CSS Styles panel (Window > CSS Styles), click the New CSS Rule (+) button located in the lower-right side of the panel.

2 Define the type of CSS style you want to create:

- To create a custom style that can be applied as a `class` attribute to a range or block of text, select the Class option and then enter a name for the style in the Name text box.

Note: Class names must begin with a period and can contain any combination of letters and numbers (for example, `.myhead1`). If you don't enter a beginning period, Dreamweaver automatically enters it for you.

- To redefine the default formatting of a specific HTML tag, select the Tag option and then enter an HTML tag in the Tag text box or select one from the pop-up menu.
- To define the formatting for a particular combination of tags or for all tags that contain a specific `id` attribute, select the Advanced option and then enter one or more HTML tags in the Selector text box or select one from the pop-up menu. The selectors (known as pseudo-class selectors) available from the pop-up menu are `a:active`, `a:hover`, `a:link`, and `a:visited`.

3 Select the location in which the style will be defined, and then click OK:

- To place the style in a style sheet that is already attached to the document, select the style sheet.
- To create an external style sheet, select New Style Sheet File.
- To embed the style in the current document, select This Document Only.

4 In the CSS Rule Definition dialog box, select the style options you want to set for the new CSS rule. For more information, see the next section.

5 When you are finished setting style properties, click OK.

Note: Clicking OK without setting style options results in a new, empty rule.

Set CSS properties

You can define properties for CSS rules such as text font, background image and color, spacing and layout properties, and the appearance of list elements. First create a new rule, then set any of the following properties.

Define CSS type properties

You use the Type category in the CSS Rule Definition dialog box to define basic font and type settings for a CSS style.

- 1 Open the CSS Styles panel (Shift + F11), if it isn't already open.
- 2 Double-click an existing rule or property in the top pane of the CSS Styles panel.
- 3 In the CSS Rule Definition dialog box, select Type, and then set the style properties.

Leave any of the following properties empty if they are not important to the style:

Font Sets the font family (or series of families) for the style. Browsers display text in the first font in the series that is installed on the user's system. For compatibility with Internet Explorer 3.0, list a Windows font first. The font attribute is supported by both browsers.

Size Defines the size of the text. You can choose a specific size by selecting the number and the unit of measurement, or you can choose a relative size. Pixels work well to prevent browsers from distorting your text. The size attribute is supported by both browsers.

Style Specifies Normal, Italic, or Oblique as the font style. The default setting is Normal. The style attribute is supported by both browsers.

Line Height Sets the height of the line on which the text is placed. This setting is traditionally called *leading*. Select Normal to have the line height for the font size calculated automatically, or enter an exact value and select a unit of measurement. The line height attribute is supported by both browsers.

Decoration Adds an underline, overline, or line-through to the text, or makes the text blink. The default setting for regular text is None. The default setting for links is Underline. When you set the link setting to none, you can remove the underline from links by defining a special class. The decoration attribute is supported by both browsers.

Weight Applies a specific or relative amount of boldface to the font. Normal is equivalent to 400; Bold is equivalent to 700. The weight attribute is supported by both browsers.

Variant Sets the small caps variant on text. Dreamweaver does not display this attribute in the Document window. The variant attribute is supported by Internet Explorer but not Navigator.

Case Capitalizes the first letter of each word in the selection or sets the text to all uppercase or lowercase. The case attribute is supported by both browsers.

Color Sets the text color. The color attribute is supported by both browsers.

- 4 When you are finished setting these options, select another CSS category on the left side of the panel to set additional style properties, or click OK.

Define CSS style background properties

Use the Background category of the CSS Rule Definition dialog box to define background settings for a CSS style. You can apply background properties to any element in a web page. For example, create a style which adds a background color or background image to any page element, for example behind text, a table, the page, and so on. You can also set the positioning of a background image.

- 1 Open the CSS Styles panel (Shift+F11), if it isn't already open.
- 2 Double-click an existing rule or property in the top pane of the CSS Styles panel.
- 3 In the CSS Rule Definition dialog box, select Background, then set the style properties.

Leave any of the following properties empty if they are not important to the style:

Background Color Sets the background color for the element. The background color attribute is supported by both browsers.

Background Image Sets the background image for the element. The background image attribute is supported by both browsers.

Repeat Determines whether and how the background image is repeated. The Repeat attribute is supported by both browsers.

- No Repeat displays the image once at the beginning of the element.
- Repeat tiles the image horizontally and vertically behind the element.
- Repeat-x and Repeat-y display a horizontal and vertical band of images, respectively. Images are clipped to fit within the boundaries of the element.

Note: Use the Repeat property to redefine the `body` tag and set a background image that does not tile or repeat.

Attachment Determines whether the background image is fixed at its original position or scrolls along with the content. Note that some browsers may treat the Fixed option as Scroll. This is supported by Internet Explorer but not Netscape Navigator.

Horizontal Position and Vertical Position Specify the initial position of the background image in relation to the element. This can be used to align a background image to the center of the page, both vertically and horizontally. If the attachment property is Fixed, the position is relative to the Document window, not to the element. This attribute is supported by Internet Explorer but not Netscape Navigator.

4 When you are finished setting these options, select another CSS category on the left side of the panel to set additional style properties, or click OK.

Define CSS style block properties

You use the Block category of the CSS Rule Definition dialog box to define spacing and alignment settings for tags and properties.

- 1 Open the CSS Styles panel (Shift+F11), if it isn't already open.
- 2 Double-click an existing rule or property in the top pane of the CSS Styles panel.
- 3 In the CSS Rule Definition dialog box, select Block, then set any of the following style properties. (Leave the property blank if it is not important to the style.)

Word Spacing Sets the spacing between words. To set a specific value, in the pop-up menu, select Value, then enter a numeric value. In the second pop-up menu, select a measurement unit (for example, pixel, points, and so on).

Note: You can specify negative values, but the display depends on the browser. Dreamweaver does not display this attribute in the Document window.

Letter Spacing Increases or decreases space between letters or characters. To decrease the space between characters specify a negative value, for example (-4). Letter spacing settings override justified text settings. The Letter Spacing attribute is supported by Internet Explorer 4 and later and Netscape Navigator 6.

Vertical Alignment Specifies the vertical alignment of the element to which it is applied. Dreamweaver displays this attribute in the Document window only when it is applied to the `` tag.

Text Align Sets how text is aligned within the element. The Text Align attribute is supported by both browsers.

Text Indent Specifies how far the first line of text indents. A negative value may be used to create an outdent, but the display depends on the browser. Dreamweaver displays this attribute in the Document window only when the tag is applied to block-level elements. The Text Indent attribute is supported by both browsers.

Whitespace Determines how white space within the element is handled. Select from three options: Normal collapses white space; Pre handles it as if the text were enclosed in `pre` tags (that is, all white space, including spaces, tabs, and

returns, is respected); Nowrap specifies that the text only wraps when a `br` tag is encountered. Dreamweaver does not display this attribute in the Document window. The Whitespace attribute is supported by Netscape Navigator and Internet Explorer 5.5.

Display Specifies whether an element is displayed and if so how it is displayed. None disables the display of an element to which it is assigned.

4 When you are finished setting these options, select another CSS category on the left side of the panel to set additional style properties, or click OK.

Define CSS style box properties

Use the Box category of the CSS Rule Definition dialog box to define settings for tags and properties that control the placement of elements on the page.

You can apply settings to individual sides of an element when applying padding and margin settings, or use the Same For All setting to apply the same setting to all sides of an element.

- 1** Open the CSS Styles panel (Shift + F11), if it isn't already open.
- 2** Double-click an existing rule or property in the top pane of the CSS Styles panel.
- 3** In the CSS Rule Definition dialog box, select Box, and set any of the following style properties. (Leave the property blank if it is not important to the style.)

Width and Height Sets the width and height of the element.

Float Sets which side other elements, such as text, AP Divs, tables and so on, will float around an element. Other elements wrap around the floating element as usual. The Float attribute is supported by both browsers.

Clear Defines the sides that do not allow AP elements. If an AP element appears on the clear side, the element with the clear setting moves below it. The Clear attribute is supported by both browsers.

Padding Specifies the amount of space between the content of an element and its border (or margin if there is no border). Deselect the Same For All option to set the padding for individual sides of the element.

Same For All Sets the same padding properties to the Top, Right, Bottom, and Left of the element to which it is applied.

Margin Specifies the amount of space between the border of an element (or the padding if there is no border) and another element. Dreamweaver displays this attribute in the Document window only when it is applied to block-level elements (paragraphs, headings, lists, and so on). Deselect Same For All to set the margin for individual sides of the element.

Same For All Sets the same margin properties to the Top, Right, Bottom, and Left of the element to which it is applied.

4 When you are finished setting these options, select another CSS category on the left side of the panel to set additional style properties, or click OK.

Define CSS style border properties

Use the Border category of the CSS Rule Definition dialog box to define settings, such as width, color, and style, for the borders around elements.

- 1** Open the CSS Styles panel (Shift+F11), if it isn't already open.
- 2** Double-click an existing rule or property in the top pane of the CSS Styles panel.

3 In the CSS Rule Definition dialog box, select **Border**, and set any of the following style properties. (Leave the property blank if it is not important to the style.)

Style Sets the style appearance of the border. The way the style appears depends on the browser. Deselect **Same For All** to set the border style for individual sides of the element.

Same For All Sets the same border style properties to the **Top**, **Right**, **Bottom**, and **Left** of the element to which it is applied.

Width Sets the thickness of the element's border. The **Width** attribute is supported by both browsers. Deselect **Same For All** to set the border width for individual sides of the element.

Same For All Sets the same border width to the **Top**, **Right**, **Bottom**, and **Left** of the element to which it is applied.

Color Sets the color of the border. You can set each side's color independently, but the display depends on the browser. Deselect **Same For All** to set the border color for individual sides of the element.

Same For All Sets the same border color to the **Top**, **Right**, **Bottom**, and **Left** of the element to which it is applied.

4 When you are finished setting these options, select another CSS category on the left side of the panel to set additional style properties, or click **OK**.

Define CSS style list properties

The **List** category of the CSS Rule Definition dialog box defines list settings, such as bullet size and type, for list tags.

1 Open the CSS Styles panel (Shift+F11), if it isn't already open.

2 Double-click an existing rule or property in the top pane of the CSS Styles panel.

3 In the CSS Rule Definition dialog box, select **List**, and set any of the following style properties. (Leave the property blank if it is not important to the style.)

Type Sets the appearance of bullets or numbers. **Type** is supported by both browsers.

Bullet Image Lets you specify a custom image for bullets. Click **Browse (Windows)** or **Choose (Macintosh)** to browse to an image, or type the image's path.

Position Sets whether list item text wraps and indents (**outside**) or whether the text wraps to the left margin (**inside**).

4 When you are finished setting these options, select another CSS category on the left side of the panel to set additional style properties, or click **OK**.

Define CSS style positioning properties

The **Positioning** style properties determine how the content related to the selected CSS style is positioned on the page.

1 Open the CSS Styles panel (Shift+F11), if it isn't already open.

2 Double-click an existing rule or property in the top pane of the CSS Styles panel.

3 In the CSS Rule Definition dialog box, select **Positioning**, and then set the style properties you want.

Leave any of the following properties empty if they are not important to the style:

Type Determines how the browser should position the selected element as follows:

- *Absolute* places the content using the coordinates entered in the **Placement** boxes relative to the nearest absolutely- or relatively-positioned ancestor, or, if no absolutely- or relatively-positioned ancestor exists, to the upper-left corner of the page.

- *Relative* places the content block using the coordinates entered in the Placement boxes relative to block's position in the text flow of the document. For example, giving an element a relative position and top and left coordinates of 20px each will shift the element 20px to the right and 20px down from its normal position in the flow. Elements can also be positioned relatively, with or without top, left, right, or bottom coordinates, to establish a context for absolutely-positioned children.
- *Fixed* places the content using the coordinates entered in the Placement boxes, relative to the top left corner of the browser. The content will remain fixed in this position as the user scrolls the page.
- *Static* places the content at its location in the text flow. This is the default position of all positionable HTML elements.

Visibility Determines the initial display condition of the content. If you do not specify a visibility property, by default the content inherits the parent tag's value. The default visibility of the body tag is visible. Select one of the following visibility options:

- *Inherit* (default) inherits the visibility property of the content's parent.
- *Visible* displays the content, regardless of the parent's value.
- *Hidden* hides the content, regardless of the parent's value.

Z-Index Determines the stacking order of the content. Elements with a higher z-index appear above elements with a lower z-index (or none at all). Values can be positive or negative. (If your content is absolutely positioned, it's easier to change the stacking order using the AP Elements panel.)

Overflow Determines what happens if the contents of a container (for example, a DIV or a P) exceed its size. These properties control the expansion as follows:

- *Visible* increases the container's size so that all of its contents are visible. The container expands down and to the right.
- *Hidden* maintains the container's size and clips any content that doesn't fit. No scroll bars are provided.
- *Scroll* adds scroll bars to the container regardless of whether the contents exceed the container's size. Specifically providing scroll bars avoids confusion caused by the appearance and disappearance of scroll bars in a dynamic environment. This option is not displayed in the Document window.
- *Auto* makes scroll bars appear only when the container's contents exceed its boundaries. This option is not displayed in the Document window.

Placement Specifies the location and size of the content block. How the browser interprets the location depends on the setting for Type. Size values are overridden if the content of the content block exceeds the specified size.

The default units for location and size are pixels. You can also specify the following units: pc (picas), pt (points), in (inches), mm (millimeters), cm (centimeters), (ems), (exs), or % (percentage of the parent's value). The abbreviations must follow the value without a space: for example, **3mm**.

Clip Defines the part of the content that is visible. If you specify a clipping region, you can access it with a scripting language such as JavaScript and manipulate the properties to create special effects such as wipes. These wipes can be set up by using the Change Property behavior.

4 When you are finished setting these options, select another CSS category on the left side of the panel to set additional style properties, or click OK.

Define CSS style extension properties

Extensions style properties include filters, page break, and pointer options.

Note: There are a number of other extension properties available in Dreamweaver, but to access them, you need to go through the CSS Styles panel. You can easily see a list of extension properties available by opening the CSS Styles panel (Windows > CSS Styles), clicking the Show Category View button at the bottom of the panel, and expanding the Extensions category.

- 1 Open the CSS Styles panel (Shift + F11), if it isn't already open.
- 2 Double-click an existing rule or property in the top pane of the CSS Styles panel.
- 3 In the CSS Rule Definition dialog box, select Extensions, and set any of the following style properties. (Leave the property blank if it is not important to the style.)

Pagebreak Forces a page break during printing either before or after the object controlled by the style. Select the option you want to set in the pop-up menu. This option is not supported by any 4.0 browser, but support may be provided by future browsers.

Cursor Changes the pointer image when the pointer is over the object controlled by the style. Select the option you want to set in the pop-up menu. Internet Explorer 4.0 and later, and Netscape Navigator 6 support this attribute.

Filter Applies special effects to the object controlled by the style, including blur and inversion. Select an effect from the pop-up menu.

- 4 When you are finished setting these options, select another CSS category on the left side of the panel to set additional style properties, or click OK.

Edit a CSS rule

You can easily edit both internal and external rules that you have applied to a document.

When you edit a CSS style sheet that controls the text in your document, you instantly reformat all of the text controlled by that CSS style sheet. Edits to an external style sheet affect all the documents linked to it.

You can set an external editor to use for editing style sheets.

Edit a rule in the CSS Styles panel (Current mode)

- 1 Open the CSS Styles panel by selecting Window > CSS Styles.
- 2 Click the Current button at the top of the CSS Styles panel.
- 3 Select a text element in the current page to display its properties.
- 4 Do one of the following:
 - Double-click a property in the Summary for Selection pane to display the CSS Rule Definition dialog box, and then make your changes.
 - Select a property in the Summary for Selection pane, and then edit the property in the Properties pane below.
 - Select a rule in the Rules pane, and then edit the rule's properties in the Properties pane below.

Note: You can change the double-clicking behavior for editing CSS, as well as other behaviors, by changing Dreamweaver preferences.

Edit a rule in the CSS Styles panel (All mode)

- 1 Open the CSS Styles panel by selecting Window > CSS Styles.
- 2 Click the All button at the top of the CSS Styles panel.

3 Do one of the following:

- Double-click a rule in the All Rules pane to display the CSS Rule Definition dialog box, and then make your changes.
- Select a rule in the All Rules pane, and then edit the rule's properties in the Properties pane below.
- Select a rule in the All Rules pane, and then click the Edit Style button in the lower-right corner of the CSS Styles panel.

Note: You can change the double-clicking behavior for editing CSS, as well as other behaviors, by changing Dreamweaver preferences.

Change the name of a CSS selector

- 1** In the CSS Styles panel (All mode) select the selector you want to change.
- 2** Click the selector again to make the name editable.
- 3** Make your changes and press Enter (Windows) or Return (Macintosh).

Add a property to a rule

You can use the CSS Styles panel to add properties to rules.

- 1** In the CSS Styles panel (Window > CSS), select a rule in the All Rules pane (All mode), or select a property in the Summary for Selection pane (Current mode).
- 2** Do one of the following:
 - If Show Only Set Properties view is selected in the Properties pane, click the Add Properties link and add a property.
 - If Category view or List view is selected in the Properties pane, fill in a value for the property you want to add.

Apply, remove, or rename class styles

Class styles are the only type of CSS style that can be applied to any text in a document, regardless of which tags control the text. All class styles associated with the current document are displayed in the CSS Styles panel (with a period [.] preceding their name) and in the Style pop-up menu of the text Property inspector.

You'll see most styles updated immediately, however, you should preview your page in a browser to verify a style was applied as expected. When you apply two or more styles to the same text, the styles may conflict and produce unexpected results.



When previewing styles defined in an external CSS style sheet, be sure to save the style sheet to ensure that your changes are reflected when you preview the page in a browser.

See also

“About Cascading Style Sheets” on page 120

“About cascading styles” on page 122

“About the CSS Styles panel” on page 124

Apply a CSS class style

- 1** In the document, select the text to which you want to apply a CSS style.

Place the insertion point in a paragraph to apply the style to the entire paragraph.

If you select a range of text within a single paragraph, the CSS style affects only the selected range.

To specify the exact tag to which the CSS style should be applied, select the tag in the tag selector located at the lower left of the Document window.

2 To apply a class style, do one of the following:

- In the CSS Styles panel (Window > CSS Styles), select All mode, right-click the name of the style you want to apply, and select Apply from the context menu.
- In the text Property inspector, select the class style you want to apply from the Style pop-up menu.
- In the Document window, right-click (Windows) or Control-click (Macintosh) the selected text, and in the context menu, select CSS Styles and then select the style you want to apply.
- Select Text > CSS Styles, and in the submenu select the style you want to apply.

Remove a class style from a selection

- 1** Select the object or text you want to remove the style from.
- 2** In the text Property inspector (Window > Properties), select None from the Style pop-up menu.

Rename a class style

- 1** In the CSS styles panel, right-click the CSS class style you want to rename and select Rename Class.



You can also rename a class by selecting Rename Class from the CSS Styles panel options menu.

- 2** In the Rename Class dialog box, make sure that the class you want to rename is selected in the Rename Class pop-up menu.
- 3** In the New Name text box, enter the new name for the new class and click OK.

If the class you're renaming is internal to the head of the current document, Dreamweaver changes the class name as well as all instances of the class name in the current document. If the class you're renaming is in an external CSS file, Dreamweaver opens and changes the class name in the file. Dreamweaver also launches a site-wide Find and Replace dialog box so that you can search for all instances of the old class name in your site.

Move CSS rules

The CSS management features in Dreamweaver make it easy for you to move CSS rules to different locations. You can move rules from document to document, from the head of a document to an external style sheet, between external CSS files, and more.

Note: *If the rule you're trying to move conflicts with a rule in the destination style sheet, Dreamweaver displays the Rule With Same Name Exists dialog box. If you elect to move the conflicting rule, Dreamweaver places the moved rule immediately adjacent to the conflicting rule in the destination style sheet.*

See also

“Insert code with the Coding toolbar” on page 316

Move CSS rules to a new style sheet

1 Do one of the following:

- In the CSS Styles panel, select the rule or rules you want to move. Then right-click the selection and select Move CSS Rules from the context menu. To select multiple rules, Control-click (Windows) or Command-click (Macintosh) the rules you want to select.
- In Code view, select the rule or rules you want to move. Then right-click the selection and select CSS Styles > Move CSS Rules from the context menu.

Note: Partial selection of a rule will result in the relocation of the entire rule.

2 In the Move To External Style Sheet dialog box, select the new style sheet option and click OK.

3 In the Save Style Sheet File As dialog box, enter a name for the new style sheet and click Save.

When you click Save, Dreamweaver saves a new style sheet with the rules you selected and attaches it to the current document.



You can also move rules by using the Coding toolbar. The Coding toolbar is available in Code view only.

Move CSS rules to an existing style sheet

1 Do one of the following:

- In the CSS Styles panel, select the rule or rules you want to move. Then right-click the selection and select Move CSS Rules from the context menu. To select multiple rules, Control-click (Windows) or Command-click (Macintosh) the rules you want to select.
- In Code view, select the rule or rules you want to move. Then right-click the selection and select CSS Styles > Move CSS Rules from the context menu.

Note: Partial selection of a rule will result in the relocation of the entire rule.

2 In the Move To External Style Sheet dialog box, select an existing style sheet from the pop-up menu or browse to an existing style sheet and click OK.

Note: The pop-up menu displays all style sheets that are linked to the current document.



You can also move rules by using the Coding toolbar. The Coding toolbar is available in Code view only.

Rearrange or move CSS rules by dragging

❖ In the CSS Styles panel (All mode), select a rule and drag it rule to the desired location. You can select and drag to re-order rules within a style sheet, or move a rule to another style sheet or the document head.



You can move more than one rule at a time by Control-clicking (Windows) or Command-clicking (Macintosh) multiple rules to select them.

Select multiple rules before moving them

❖ In the CSS Styles panel, Control-click (Windows) or Command-click (Macintosh) the rules you want to select.

Convert inline CSS to a CSS rule

In-line styles are not recommended best practices. To make your CSS cleaner and more organized, you can convert inline styles to CSS rules that reside in the head of the document or in an external style sheet.

1 In Code view (View > Code), select the entire <style> tag that contains the inline CSS you want to convert

- 2 Right-click and select CSS Styles > Convert Inline CSS to Rule.
- 3 In the Convert Inline CSS dialog box, enter a class name for the new rule, and then do one of the following:
 - Specify a style sheet where you want the new CSS rule to appear and click OK.
 - Select the head of the document as the location where you want the new CSS rule to appear and click OK.



You can also convert rules by using the Coding toolbar. The Coding toolbar is available in Code view only.

See also

“Insert code with the Coding toolbar” on page 316

Link to an external CSS style sheet

When you edit an external CSS style sheet, all documents linked to that CSS style sheet are updated to reflect those edits. You can export the CSS styles found in a document to create a new CSS style sheet, and attach or link to an external style sheet to apply the styles found there.

You can attach to your pages any style sheet that you create or copy into your site. In addition, Dreamweaver is shipped with prebuilt style sheets that can be automatically moved into your site and attached to your pages.

- 1 Open the CSS Styles panel by doing one of the following:
 - Select Window > CSS Styles.
 - Press Shift + F11.
- 2 In the CSS Styles panel, click the Attach Style Sheet button. (It's in the lower-right corner of the panel.)
- 3 Do one of the following:
 - Click Browse to browse to an external CSS style sheet.
 - Type the path to the style sheet in the File/URL box.
- 4 For Add As, select one of the options:
 - To create a link between the current document and an external style sheet, select Link. This creates a link `href` tag in the HTML code, and references the URL where the published style sheet is located. This method is supported by both Microsoft Internet Explorer and Netscape Navigator.
 - You cannot use a link tag to add a reference from one external style sheet to another. If you want to nest style sheets, you must use an `import` directive. Most browsers also recognize the `import` directive within a page (rather than just within style sheets). There are subtle differences in how conflicting properties are resolved when overlapping rules exist within external style sheets that are linked versus imported to a page. If you want to import, rather than link to, an external style sheet, select Import.
- 5 In the Media pop-up menu, specify the target medium for the style sheet.

For more information on media-dependent style sheets, see the World Wide Web Consortium website at www.w3.org/TR/CSS21/media.html.

- 6 Click the Preview button to verify that the style sheet applies the styles you want to the current page.

If the styles applied are not what you expect them to be, click Cancel to remove the style sheet. The page will revert to its previous appearance.

- 7 Click OK.

See also

“Create a page based on a Dreamweaver sample file” on page 73

Edit a CSS style sheet

A CSS style sheet typically includes one or more rules. You can edit an individual rule in a CSS style sheet using the CSS Styles panel, or if you prefer, you can work directly in the CSS style sheet.

- 1 In the CSS Styles panel (Window > CSS Styles), select All mode.
- 2 In the All rules pane, double-click the name of the style sheet you want to edit.
- 3 In the Document window, modify the style sheet as desired, and then save the style sheet.

Format CSS code

You can set preferences that control the format of your CSS code whenever you create or edit a CSS rule using the Dreamweaver interface. For example, you can set preferences that will place all CSS properties on separate lines, place a blank line between CSS rules, and so on.

When you set CSS code formatting preferences, the preferences you select are automatically applied to all new CSS rules that you create. You can, however, also apply these preferences manually to individual documents. This might be useful if you have an older HTML or CSS document that needs formatting.

Note: CSS code formatting preferences apply to CSS rules in external or embedded style sheets only (not to in-line styles)

See also

“Change the code format” on page 309

Set CSS code formatting preferences

- 1 Select Edit > Preferences.
- 2 In the Preferences dialog box, select the Code Format category.
- 3 Next to Advanced Formatting, click the CSS button.
- 4 In the CSS Source Format Options dialog box, select the options that you want to apply to your CSS source code. A preview of the CSS as it would look according to the options you've selected appears in the Preview window below.

Indent Properties With Sets the indentation value for properties within a rule. You can specify tabs or spaces.

Each Property On A Separate Line Places each property within a rule on a separate line.

Opening Brace On Separate Line Places the opening brace for a rule on a separate line from the selector.

Only If More Than One Property Places single-property rules on the same line as the selector.

All Selectors For A Rule On Same Line Places all selectors for the rule on the same line.

Blank Line Between Rules Inserts a blank line between each rule.

- 5 Click OK.

Note: CSS code formatting also inherits the Line Break Type preference that you set in the Code Format category of the Preferences dialog box.

Format CSS code in a CSS style sheet manually

- 1 Open a CSS style sheet.

2 Select Commands > Apply Source Formatting.

The formatting options you set in CSS code formatting preferences are applied to the entire document. You cannot format individual selections.

Format embedded CSS code manually

- 1 Open an HTML page that contains CSS embedded in the head of the document.
- 2 Select any part of the CSS code.
- 3 Select Commands > Apply Source Formatting To Selection.

The formatting options you set in CSS code formatting preferences are applied to all CSS rules in the head of the document only.

Note: You can select Commands > Apply Source Formatting to format the entire document according to your specified code formatting preferences.

Check for cross-browser CSS rendering issues

The Browser Compatibility Check (BCC) feature helps you locate combinations of HTML and CSS that have problems in certain browsers. When you run a BCC on an open file, Dreamweaver scans the file and reports any potential CSS rendering issues in the Results panel. A confidence rating, indicated by a quarter, half, three-quarter, or completely filled circle, indicates the likelihood of the bug's occurrence (a quarter-filled circle indicating a possible occurrence, and a completely-filled circle indicating a very likely occurrence). For each potential bug that it finds, Dreamweaver also provides a direct link to documentation about the bug on Adobe CSS Advisor, a website that details commonly known browser rendering bugs, and offers solutions for fixing them.

By default, the BCC feature checks against the following browsers: Firefox 1.5; Internet Explorer (Windows) 6.0 and 7.0; Internet Explorer (Macintosh) 5.2; Netscape Navigator 8.0; Opera 8.0 and 9.0; Safari 2.0.

This feature replaces the former Target Browser Check feature, but retains the CSS functionality of that feature. That is, the new BCC feature still tests the code in your documents to see if any of the CSS properties or values are unsupported by your target browsers.

Three levels of potential browser-support problems can arise:

- An error indicates CSS code that might cause a serious visible problem in a particular browser, such as causing parts of a page to disappear. (Error is the default designation for browser support problems, so in some cases, code with an unknown effect is also marked as an error.)
- A warning indicates a piece of CSS code that isn't supported in a particular browser, but that won't cause any serious display problems.
- An informational message indicates code that isn't supported in a particular browser, but that has no visible effect.

Browser compatibility checks do not alter your document in any way.

See also

“Validate tags” on page 328

Run a browser compatibility check

- ❖ Select File > Check Page > Browser Compatibility.

Select the element affected by a found issue

- ❖ Double-click the issue in the Results panel.

Jump to the next or previous found issue in the code

- ❖ Select Next Issue or Previous Issue from the Browser Compatibility Check menu in the Document toolbar.

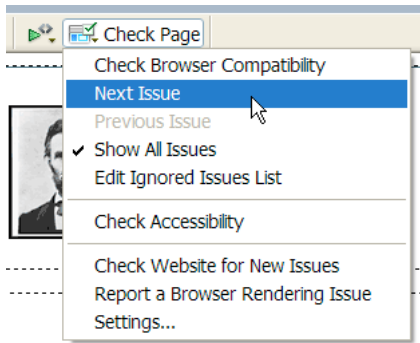
**Select browsers for Dreamweaver to check against**

- 1 In the Results panel (Window > Results), select the Browser Compatibility Check tab.
 - 2 Click the green arrow in the upper-left corner of the Results panel and select Settings.
 - 3 Select the checkbox next to each browser you want to check against.
 - 4 For each selected browser, select a minimum version to check against from the corresponding pop-up menu.
- For example, to see if CSS rendering bugs might appear in Internet Explorer 5.0 and later and Netscape Navigator 7.0 and later, select the checkboxes next to those browser names, and select 5.0 from the Internet Explorer pop-up menu and 7.0 from the Netscape pop-up menu.

Exclude an issue from the browser compatibility check

- 1 Run a browser compatibility check.
- 2 In the Results panel, Right-click (Windows) or Control-click (Macintosh) the issue that you want to exclude from future checking.
- 3 Select Ignore Issue from the context menu.

Edit the Ignored Issues list

- 1 In the Results panel (Window > Results), select the Browser Compatibility Check tab.
- 2 Click the green arrow in the upper-left corner of the Results panel and select Edit Ignored Issues List.
- 3 In the Exceptions.xml file, find the issue that you want deleted from the Ignored Issues list and delete it.
- 4 Save and close the Exceptions.xml file.

Save a browser compatibility check report

- 1 Run a browser compatibility check.
- 2 Click the Save Report button on the left side of the Results panel.



Hover over buttons in the Results panel to see button tool tips.

Note: Reports are not saved automatically; if you want to keep a copy of a report, you must follow the above procedure to save it.

View a browser compatibility check report in a browser

- 1 Run a browser compatibility check.
- 2 Click the Browse Report button on the left side of the Results panel.



Hover over buttons in the Results panel to see button tool tips.

Open the Adobe CSS Advisor website

- 1 In the Results panel (Window > Results), select the Browser Compatibility Check tab.
- 2 Click the link text at the bottom right of the panel.

Use Design-Time style sheets

Design-Time style sheets allow you to show or hide design applied by a CSS style sheet as you work in a Dreamweaver document. For example, you can use this option to include or exclude the effect of a Macintosh-only or a Windows-only style sheet as you design a page.

Design-Time style sheets only apply while you are working in the document; when the page is displayed in a browser window, only the styles that are actually attached to or embedded in the document appear in a browser.

Note: You can also enable or disable styles for an entire page using the Style Rendering toolbar. To display the toolbar, select View > Toolbars > Style Rendering. The Toggle Displaying of CSS Styles button (the right-most button) works independently of the other media buttons on the toolbar.

To use a Design-time style sheet, follow these steps.

- 1 Open the Design-Time Style Sheets dialog box by doing one of the following:
 - Right-click in the CSS Styles panel, and in the context menu select Design-time.
 - Select Text > CSS Styles > Design-time.
- 2 In the dialog box, set options to show or hide a selected style sheet:
 - To display a CSS style sheet at design-time, click the Plus (+) button above Show Only At Design Time, then in the Select a Style Sheet dialog box, browse to the CSS style sheet you want to show.
 - To hide a CSS style sheet, click the Plus (+) button above Hide At Design-Time, then in the Select a Style Sheet dialog box, browse to the CSS style sheet you want to show.
 - To remove a style sheet from either list, click the style sheet you want to remove, then click the appropriate Minus (-) button.
- 3 Click OK to close the dialog box.

The CSS Styles panel updates with the selected style sheet's name along with an indicator, "hidden" or "design," to reflect the style sheet's status.

See also

"Style Rendering toolbar overview" on page 21

Use Dreamweaver sample style sheets

Dreamweaver provides sample style sheets that you can apply to your pages or that you can use as starting points to develop your own styles.

- 1 Open the CSS Styles panel by doing one of the following:
 - Select Window > CSS Styles.
 - Press Shift+F11.
- 2 In the CSS Styles panel, click the Attach External Style Sheet button. (It's in the lower-right corner of the panel.)
- 3 In the Attach External Style Sheet dialog box, click Sample Style Sheets.
- 4 In the Sample Style Sheets dialog box, select a style sheet from the list box.

As you select style sheets within the list box, the Preview pane displays the text and color formatting of the selected style sheet.

- 5 Click the Preview button to apply the style sheet and verify that it applies the styles you want to the current page. If the styles applied are not what you expect them to be, select another style sheet from the list, and click Preview to see those styles.
- 6 By default, Dreamweaver saves the style sheet in a folder named CSS just below the root of the site you defined for your page. If that folder does not exist, Dreamweaver creates it. You can save the file to another location by clicking Browse and browsing to another folder.
- 7 When you find a style sheet whose formatting rules meet your design criteria, click OK.

Update CSS style sheets in a Contribute site

Adobe Contribute users can't make changes to a CSS style sheet. To change a style sheet for a Contribute site, use Dreamweaver.

- 1 Edit the style sheet using the Dreamweaver style-sheet-editing tools.
- 2 Tell all of the Contribute users who are working on the site to publish pages that use that style sheet, then re-edit those pages to view the new style sheet.

The following are important factors to keep in mind when updating style sheets for a Contribute site:

- If you make changes to a style sheet while a Contribute user is editing a page that uses that style sheet, the user won't see the changes to the style sheet until they publish the page.
- If you delete a style from a style sheet, the style name is not deleted from pages that use that style sheet, but since the style no longer exists, it isn't displayed the way the Contribute user may expect. Thus, if a user tells you that nothing happens when they apply a particular style, the problem may be that the style has been deleted from the style sheet.

Laying out pages with CSS

About CSS page layout

A CSS page layout uses the Cascading Style Sheets format, rather than traditional HTML tables or frames, to organize the content on a web page. The basic building block of the CSS layout is the `div` tag—an HTML tag that in most cases acts as a container for text, images, and other page elements. When you create a CSS layout, you place `div` tags on the page, add content to them, and position them in various places. Unlike table cells, which are restricted to existing somewhere within the rows and columns of a table, `div` tags can appear anywhere on a web page. You can position `div` tags absolutely (by specifying x and y coordinates), or relatively (by specifying their distance from other page elements).

Creating CSS layouts from scratch can be difficult because there are so many ways to do it. You can create a simple two-column CSS layout by setting floats, margins, paddings, and other CSS properties in a nearly infinite number of combinations. Additionally, the problem of cross-browser rendering causes certain CSS layouts to display properly in some browsers, and display improperly in others. Dreamweaver makes it easy for you to build pages with CSS layouts by providing over 30 pre-designed layouts that work across different browsers.

Using the pre-designed CSS layouts that come with Dreamweaver is the easiest way to create a page with a CSS layout, but you can also create CSS layouts using Dreamweaver absolutely-positioned elements (AP elements). An AP element in Dreamweaver is an HTML page element—specifically, a `div` tag, or any other tag—that has an absolute position assigned to it. The limitation of Dreamweaver AP elements, however, is that since they are absolutely positioned, their positions never adjust on the page according to the size of the browser window.

If you are an advanced user, you can also insert `div` tags manually and apply CSS positioning styles to them to create page layouts.

For a tutorial on creating CSS page layouts, see www.adobe.com/go/vid0155.

See also

“Working with `div` tags” on page 162

About CSS page layout structure

Before proceeding with this section, you should be familiar with basic CSS concepts.

The basic building block of the CSS layout is the `div` tag—an HTML tag that in most cases acts as a container for text, images, and other page elements. The following example shows an HTML page that contains three separate `div` tags: one large “container” tag, and two other tags—a sidebar tag, and a main content tag—within the container tag.

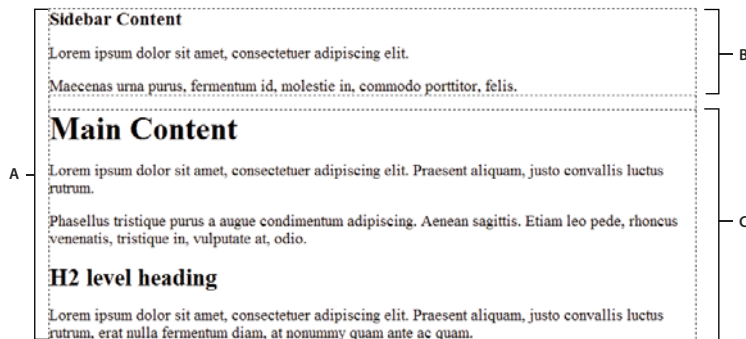

A. Container div B. Sidebar div C. Main Content div

Following is the code for all three div tags in the HTML:

```
<!--container div tag-->
<div id="container">
<!--sidebar div tag-->
  <div id="sidebar">
    <h3>Sidebar Content</h3>
    <p>Lorem ipsum dolor sit amet, consectetur adipiscing elit.</p>
    <p>Maecenas urna purus, fermentum id, molestie in, commodo porttitor, felis.</p>
  </div>

  <!--mainContent div tag-->
    <div id="mainContent">
      <h1> Main Content </h1>
      <p>Lorem ipsum dolor sit amet, consectetur adipiscing elit. Praesent aliquam, justo convallis luctus rutrum.</p>
      <p>Phasellus tristique purus a augue condimentum adipiscing. Aenean sagittis. Etiam leo pede, rhoncus venenatis, tristique in, vulputate at, odio.</p>
      <h2>H2 level heading </h2>
      <p>Lorem ipsum dolor sit amet, consectetur adipiscing elit. Praesent aliquam, justo convallis luctus rutrum, erat nulla fermentum diam, at nonummy quam ante ac quam.</p>
    </div>
  </div>
```

In the above example, there is no “styling” attached to any of the div tags. Without CSS rules defined, each div tag and its contents fall into a default location on the page. However, if each div tag has a unique id (as in the above example), you can use the ids to create CSS rules that, when applied, change the style and positioning of the div tags.

The following CSS rule, which can reside in the head of the document or in an external CSS file, creates styling rules for the first, or “container” div tag on the page:

```
#container {
  width: 780px;
  background: #FFFFFF;
  margin: 0 auto;
  border: 1px solid #000000;
  text-align: left;
}
```

The #container rule styles the container div tag to have a width of 780 pixels, a white background, no margin (from the left side of the page), a solid, black, 1-pixel border, and text that is aligned left. The results of applying the rule to the container div tag are as follows:

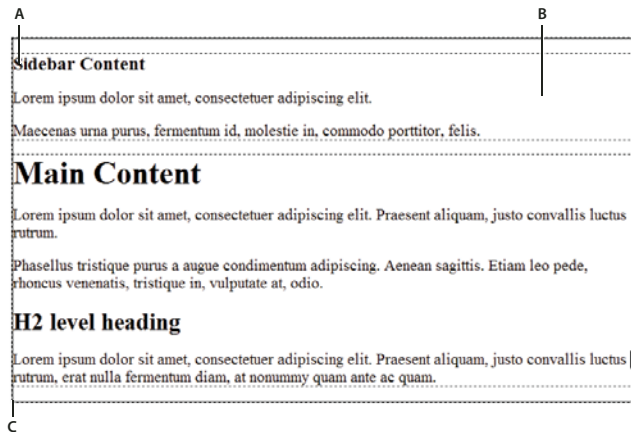

Container div tag, 780 pixels, no margin

A. Text aligned left B. White background C. 1-pixel solid black border

The next CSS rule creates styling rules for the sidebar div tag:

```
#sidebar {
  float: left;
  width: 200px;
  background: #EBEBEB;
  padding: 15px 10px 15px 20px;
}
```

The #sidebar rule styles the sidebar div tag to have a width of 200 pixels, a gray background, a top and bottom padding of 15 pixels, a right padding of 10 pixels, and a left padding of 20 pixels. Additionally, the rule positions the sidebar div tag with float: left—a property that pushes the sidebar div tag to the left side of the container div tag. The results of applying the rule to the sidebar div tag are as follows:

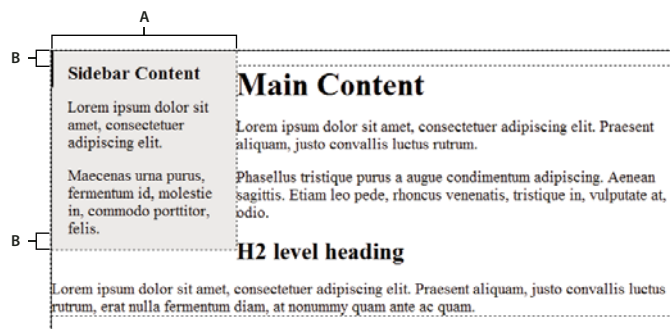

Sidebar div, float left

A. Width 200 pixels B. Top and bottom padding, 15 pixels

Last, the CSS rule for the main container div tag finishes the layout:

```
#mainContent {
  margin: 0 0 0 250px;
  padding: 0 20px 20px 20px;
}
```

The #mainContent rule styles the main content div with a left margin of 250 pixels, which means that it places 250 pixels of space between the left side of the container div, and the left side of the main content div. Additionally, the rule provides for 20 pixels of spacing on the right, bottom, and left sides of the main content div. The results of applying the rule to the mainContent div are as follows:

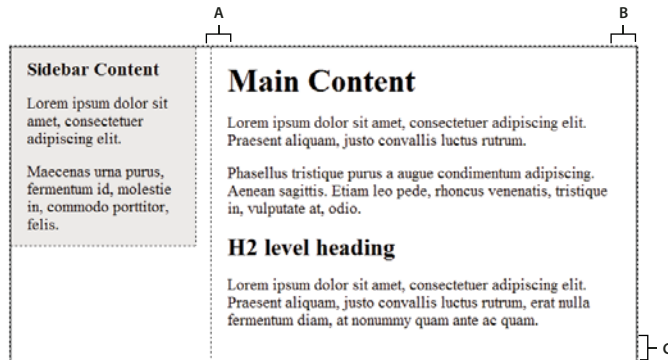

Main Content div, left margin of 250 pixels
A. 20 pixels left padding B. 20 pixels right padding C. 20 pixels bottom padding

The complete code looks as follows:

```
<head>
<meta http-equiv="Content-Type" content="text/html; charset=iso-8859-1" />
<title>Untitled Document</title>
<style type="text/css">
#container {
    width: 780px;
    background: #FFFFFF;
    margin: 0 auto;
    border: 1px solid #000000;
    text-align: left;
}
#sidebar {
    float: left;
    width: 200px;
    background: #EBEBEB;
    padding: 15px 10px 15px 20px;
}
#mainContent {
    margin: 0 0 0 250px;
    padding: 0 20px 20px 20px;
}
</style>
</head>
<body>
<!--container div tag-->
```

```
<div id="container">
  <!--sidebar div tag-->
  <div id="sidebar">
    <h3>Sidebar Content</h3>
    <p>Lorem ipsum dolor sit amet, consectetur adipiscing elit.</p>
    <p>Maecenas urna purus, fermentum id, molestie in, commodo porttitor, felis.</p>
  </div>
  <!--mainContent div tag-->
  <div id="mainContent">
    <h1> Main Content </h1>
    <p>Lorem ipsum dolor sit amet, consectetur adipiscing elit. Praesent aliquam, justo convallis luctus rutrum.</p>
    <p>Phasellus tristique purus a augue condimentum adipiscing. Aenean sagittis. Etiam leo pede, rhoncus venenatis, tristique in, vulputate at, odio.</p>
    <h2>H2 level heading </h2>
    <p>Lorem ipsum dolor sit amet, consectetur adipiscing elit. Praesent aliquam, justo convallis luctus rutrum, erat nulla fermentum diam, at nonummy quam ante ac quam.</p>
  </div>
</div>
</body>
```

Note: The above example code is a simplified version of the code that creates the two-column fixed left sidebar layout when you create a new document using the predesigned layouts that come with Dreamweaver.

See also

“Understanding Cascading Style Sheets” on page 120

Create a page with a CSS layout

When creating a new page in Dreamweaver, you can create one that already contains a CSS layout. Dreamweaver comes with over 30 different CSS layouts that you can choose from. Additionally, you can create your own CSS layouts and add them to the configuration folder so that they appear as layout choices in the New Document dialog box.

Dreamweaver CSS layouts render correctly in the following browsers: Firefox (Windows and Macintosh) 1.0, 1.5, and 2.0; Internet Explorer (Windows) 5.5, 6.0, 7.0; Opera (Windows and Macintosh) 8.0, 9.0; and Safari 2.0.

See also

“Create a blank page” on page 69

“Set default document type and encoding” on page 74

“Link to an external CSS style sheet” on page 139

Create a page with a CSS layout

- 1 Select File > New.
- 2 In the New Document dialog box, select the Blank Page category. (It’s the default selection.)
- 3 For Page Type, select the kind of page you want to create.

Note: You must select an HTML page type for the layout. For example, you can select HTML, ColdFusion®, JSP, and so on. You cannot create an ActionScript™, CSS, Library Item, JavaScript, XML, XSLT, or ColdFusion Component page with a CSS layout. Page types in the Other category of the New Document dialog box are also restricted from including CSS page layouts.

4 For Layout, select the CSS layout you want to use. You can choose from over 30 different layouts. The Preview window shows the layout and gives a brief description of the selected layout.

The predesigned CSS layouts provide the following types of columns:

Fixed Column width is specified in pixels. The column does not resize based on the size of the browser or the site visitor's text settings.

Elastic Column width is specified in a unit of measurement (ems) relative to the size of the text. The design adapts if the site visitor changes the text settings, but does not change based on the size of the browser window.

Liquid Column width is specified as a percentage of the site visitor's browser width. The design adapts if the site visitor makes the browser wider or narrower, but does not change based on the site visitor's text settings.

Hybrid Columns are a combination of any of the previous three options. For example, the two-column hybrid, right sidebar layout has a main column that scales to the size of the browser, and an elastic column on the right that scales to the size of the site visitor's text settings.

5 Select a document type from the DocType pop-up menu.

6 Select a location for the layout's CSS from the Layout CSS in pop-up menu.

Add To Head Adds CSS for the layout to the head of the page you're creating.

Create New File Adds CSS for the layout to a new external CSS stylesheet and attaches the new stylesheet to the page you're creating.

Link To Existing File Lets you specify an existing CSS file that already contains the CSS rules needed for the layout. This option is particularly useful when you want to use the same CSS layout (the CSS rules for which are contained in a single file) across multiple documents.

7 Do one of the following:

- If you selected Add to Head from the Layout CSS in pop-up menu (the default option), click Create.
- If you selected Create New File from the Layout CSS pop-up menu, click Create, and then specify a name for the new external file in the Save Style Sheet File As dialog box.
- If you selected Link to Existing File from the Layout CSS in pop-up menu, add the external file to the Attach CSS file text box by clicking the Add Style Sheet icon, completing the Attach External Style Sheet dialog box, and clicking OK. When you're finished, click Create in the New Document dialog box.

Note: When you select the Link to Existing File option, the file you specify must already have the rules for the CSS file contained within it.

When you put the layout CSS in a new file or link to an existing file, Dreamweaver automatically links the file to the HTML page you're creating.

Note: Internet Explorer conditional comments (CCs), which help work around IE rendering issues, remain embedded in the head of the new CSS layout document, even if you select New External File or Existing External File as the location for your layout CSS.

8 (Optional) You can also attach CSS style sheets to your new page (unrelated to the CSS layout) when you create the page. To do this, click the Attach Style Sheet icon above the Attach CSS file pane and select a CSS style sheet.

Add custom CSS layouts to the list of choices

1 Create an HTML page that contains the CSS layout you'd like to add to the list of choices in the New Document dialog box. The CSS for the layout must reside in the head of the HTML page.

 To make your custom CSS layout consistent with the other layouts that come with Dreamweaver, you should save your HTML file with the .htm extension.

2 Add the HTML page to the Adobe Dreamweaver CS3\Configuration\BuiltIn\Layouts folder.

3 (Optional) Add a preview image of your layout (for example a .gif or .png file) to the Adobe Dreamweaver CS3\Configuration\BuiltIn\Layouts folder. The default images that come with Dreamweaver are 227 pixels wide x 193 pixels high PNG files.

 Give your preview image the same file name as your HTML file so that you can easily keep track of it. For example, if your HTML file is called *myCustomLayout.htm*, call your preview image *myCustomLayout.png*.

4 (Optional) Create a notes file for your custom layout by opening the Adobe Dreamweaver CS3\Configuration\BuiltIn\Layouts_notes folder, copying and pasting any of the existing notes files in the same folder, and renaming the copy for your custom layout. For example, you could copy the *oneColElsCtr.htm.mno* file, and rename it *myCustomLayout.htm.mno*.

5 (Optional) After you've created a notes file for your custom layout, you can open the file and specify the layout name, description, and preview image.

About AP elements in Dreamweaver

An AP element (absolutely positioned element) is an HTML page element—specifically, a `div` tag, or any other tag—that has an absolute position assigned to it. AP elements can contain text, images, or any other content that you can place in the body of an HTML document.

With Dreamweaver, you can use AP elements to lay out your page. You can place AP elements in front of and behind each other, hide some AP elements while showing others, and move AP elements across the screen. You can place a background image in one AP element, then place a second AP element, containing text with a transparent background, in front of that.

AP elements will usually be absolutely positioned `div` tags. (These are the kinds of AP elements Dreamweaver inserts by default. But remember, you can classify any HTML element (for example, an image) as an AP element by assigning an absolute position to it. All AP elements (not just absolutely positioned `div` tags) appear in the AP elements panel.

HTML code for AP Div elements

Dreamweaver creates AP elements using the `div` tag. When you draw an AP element using the Draw AP Div tool, Dreamweaver inserts a `div` tag in the document and assigns the `div` an id value (by default `apDiv1` for the first `div` you draw, `apDiv2` for the second `div` you draw, and so on). Later, you can rename the AP Div to anything you want using the AP elements panel or the Property inspector. Dreamweaver also uses embedded CSS in the head of the document to position the AP Div, and to assign the AP Div its exact dimensions.

The following is sample HTML code for an AP Div:

```
<head>
<meta http-equiv="Content-Type" content="text/html; charset=iso-8859-1" />
<title>Sample AP Div Page</title>
<style type="text/css">
<!--
    #apDiv1 {
        position:absolute;
        left:62px;
        top:67px;
        width:421px;
        height:188px;
        z-index:1;
    }
-->
</style>
</head>
<body>
    <div id="apDiv1">
    </div>
</body>
</html>
```

You can change properties for AP Divs (or any AP element) on your page, including x and y coordinates, z-index (also called the stacking order), and visibility.

Insert an AP Div

Dreamweaver lets you easily create and position AP Divs on your page. You can also create nested AP Divs.

When you insert an AP Div, Dreamweaver displays an outline of the AP Div in Design view by default, and highlights the block when you move the pointer over it. You can disable the visual aid that shows AP Div (or any AP element) outlines by disabling both AP Element Outlines and CSS Layout Outlines in the View > Visual Aids menu. You can also enable backgrounds and the box model for AP elements as a visual aid while you design.

After you create an AP Div, you can add content to it by simply placing your insertion point in the AP Div, and then adding content just as you would add content to a page.

See also

“Select AP elements” on page 157

“Change the highlight color of div tags” on page 164

“Visualizing CSS layout blocks” on page 164

Draw a single AP Div or multiple AP Divs consecutively

1 In the Layout category of the Insert bar, click the Draw AP Div button .

2 In the Document window's Design view, do one of the following:

- Drag to draw a single AP Div.
- Control-drag (Windows) or Command-drag (Macintosh) to draw multiple AP Divs consecutively.

You can continue to draw new AP Divs as long as you do not release the Control or Command key.

Insert an AP Div at a particular place in the document

- ❖ Place the insertion point in the Document window, and then select Insert > Layout Objects > AP Div.

Note: This procedure places the tag for the AP Div wherever you clicked in the Document window. The visual rendering of the AP Div may thus affect other page elements (like text) that surround it.

Place the insertion point in an AP Div

- ❖ Click anywhere inside the AP Div's borders.

The AP Div's borders are highlighted, and the selection handle appears, but the AP Div itself is not selected.

Show AP Div borders

- ❖ Select View > Visual Aids and select either AP Div Outlines or CSS Layout Outlines.

Note: Selecting both options simultaneously has the same effect.

Hide AP Div borders

- ❖ Select View > Visual Aids and deselect both AP Div Outlines and CSS Layout Outlines.

Work with nested AP Divs

A nested AP Div is an AP Div that has code contained within the tags of another AP Div. For example, the following code shows two AP Divs that are *not* nested, and two AP Divs that are nested:

```
<div id="apDiv1"></div>
<div id="apDiv2"></div>
<div id="apDiv3">
  <div id="apDiv4"></div>
</div>
```

The graphical depiction for either set of AP Divs might look as follows:

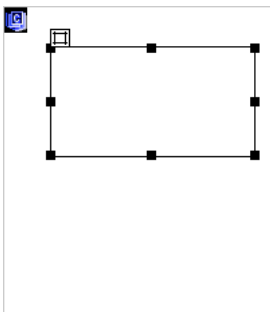

In the first set of div tags, one div is sitting on top of the other on the page. In the second set, the apDiv4 div is actually inside of the apDiv3 div. (You can change AP Div stacking order in the AP Elements panel.)

Nesting is often used to group AP Divs together. A nested AP Div moves with its parent AP Div and can be set to inherit visibility from its parent.

You can enable the Nesting option to automatically nest when you draw an AP Div starting inside another AP Div. To draw inside or over another AP Div, you must also have the Prevent overlaps option deselected.

Draw a nested AP Div

- 1 Make sure Prevent overlaps is deselected in the AP Elements panel (Window > AP Elements).

2 In the Layout category of the Insert bar, click the Draw AP Div button .

3 In the Document window's Design view, drag to draw an AP Div inside an existing AP Div.

If Nesting is disabled in AP Elements preferences, Alt-drag (Windows) or Option-drag (Macintosh) to nest an AP Div inside an existing AP Div.



Nested AP Divs may appear differently in different browsers. When you create nested AP Divs, check their appearance in various browsers frequently during the design process.

Insert a nested AP Div

1 Make sure Prevent overlaps is deselected.

2 Place the insertion point inside an existing AP Div in the Document window's Design view, then select Insert > Layout Objects > AP Div.

Nest an existing AP element inside another using the AP Elements panel

1 Select Window > AP Elements to open the AP Elements panel.

2 Select an AP element in the AP Elements panel, then Control-drag (Windows) or Command-drag (Macintosh) the AP element to the target AP element in the AP Elements panel.

3 Release the mouse button when the name of the target AP element is highlighted.

Nest AP Divs automatically when you draw an AP Div inside another AP Div

❖ Select the Nesting option in the AP Elements preferences.

View or set AP element preferences

Use the AP Elements category in the Preferences dialog box to specify the default settings for new AP elements you create.

1 Select Edit > Preferences (Windows) or Dreamweaver > Preferences (Macintosh).

2 Select AP elements from the Category list on the left and specify any of the following preferences, and then click OK.

Visibility Determines whether AP elements are visible by default. The options are default, inherit, visible, and hidden.

Width and Height Specify a default width and height (in pixels) for AP elements you create using Insert > Layout Objects > AP Div.

Background Color Specifies a default background color. Select a color from the color picker.

Background Image Specifies a default background image. Click Browse to locate the image file on your computer.

Nesting: Nest When Created Within An AP Div Specifies whether an AP Div that you draw starting from a point within the boundaries of an existing AP Div should be a nested AP Div. Hold down Alt (Windows) or Option (Macintosh) to temporarily change this setting while you're drawing an AP Div.

Netscape 4 Compatibility: Add Resize Fix When Inserting AP Element Inserts JavaScript code in the head content of the document to fix a known problem in Netscape 4 browsers that causes AP elements to lose their positioning coordinates when a visitor resizes a browser window.

The JavaScript forces the page to reload each time the browser window is resized, re-assigning the AP elements to the correct position. You can also add or remove the JavaScript code manually, by selecting Commands > Add/Remove Netscape Resize Fix.

View or set properties for a single AP element

When you select an AP element, the Property inspector displays AP element properties.

1 Select an AP element.

2 In the Property inspector (Window > Properties), click the expander arrow in the lower-right corner, if it isn't already expanded, to see all properties.

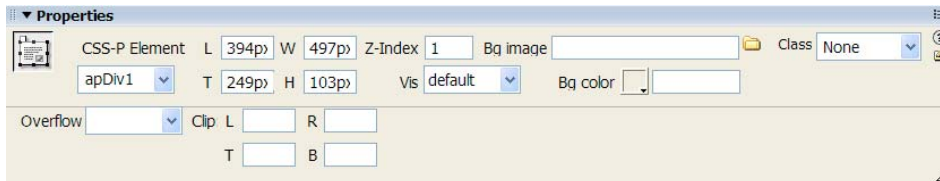

3 Set any of the following options:

CSS-P Element Specifies an ID for the selected AP element. The ID identifies the AP element in the AP Elements panel and in JavaScript code.

Use only standard alphanumeric characters; do not use special characters such as spaces, hyphens, slashes, or periods. Every AP element must have its own unique ID.

Note: The CSS-P Property inspector presents the same options for relatively-positioned elements.

L and T (left and top) Specify the position of the AP element's upper-left corner relative to the upper-left corner of the page, or of the parent AP element if nested.

W and H Specify the width and height of the AP element.

Note: If the content of the AP element exceeds the specified size, the bottom edge of the AP element (as it appears in the Design view in Dreamweaver) stretches to accommodate the content. (The bottom edge doesn't stretch when the AP element appears in a browser, unless the Overflow property is set to Visible.)

The default unit for position and size is pixels (px). You can instead specify the following units: pc (picas), pt (points), in (inches), mm (millimeters), cm (centimeters), or % (percentage of the parent AP element's corresponding value). The abbreviations must follow the value without a space: for example, 3mm indicates 3 millimeters.

Z-Index Determines the z-index, or stacking order, of the AP element.

In a browser, higher-numbered AP elements appear in front of lower-numbered AP elements. Values can be positive or negative. It's easier to change the stacking order of AP elements using the AP Elements panel than to enter specific z-index values.

Vis Specifies whether the AP element is initially visible or not. Select from the following options:

- Default does not specify a visibility property. When no visibility is specified, most browsers default to Inherit.
- Inherit uses the visibility property of the AP element's parent.
- Visible displays the AP element contents, regardless of the parent's value.
- Hidden hides the AP element contents, regardless of the parent's value.

Use a scripting language, such as JavaScript, to control the visibility property and dynamically display AP element contents.

Bg Image Specifies a background image for the AP element.

Click the folder icon to browse to and select an image file.

Bg Color Specifies a background color for the AP element.

Leave this option blank to specify a transparent background.

Class Specifies the CSS class used to style the AP element.

Overflow Controls how AP elements appear in a browser when the content exceeds the AP element's specified size.

Visible indicates that the extra content appears in the AP element; effectively, the AP element stretches to accommodate it. Hidden specifies that extra content is not displayed in the browser. Scroll specifies that the browser should add scroll bars to the AP element whether they're needed or not. Auto causes the browser to display scroll bars for the AP element only when needed (that is, when the AP element's contents exceed its boundaries.)

Note: The overflow option has uneven support across browsers.

Clip Defines the visible area of an AP element.

Specify left, top, right, and bottom coordinates to define a rectangle in the coordinate space of the AP element (counting from the upper-left corner of the AP element). The AP element is "clipped" so that only the specified rectangle is visible. For example, to make an AP element's contents invisible except for a 50-pixel-wide, 75-pixel-high visible rectangle at the upper-left corner of the AP element, set L to 0, T to 0, R to 50, and B to 75.

Note: Although CSS specifies different semantics for clip, Dreamweaver interprets clip the way that most browsers do.

4 If you entered a value in a text box, press Tab or Enter (Windows) or Return (Macintosh) to apply the value.

View or set properties for multiple AP elements

When you select two or more AP elements, the Property inspector displays text properties and a subset of the full AP element properties, allowing you to modify several AP elements at once.

Select multiple AP elements

❖ Hold down Shift while selecting AP elements.

View and set properties for multiple AP elements

1 Select multiple AP elements.

2 In the Property inspector (Window > Properties), click the expander arrow in the lower-right corner, if it isn't already expanded, to see all properties.

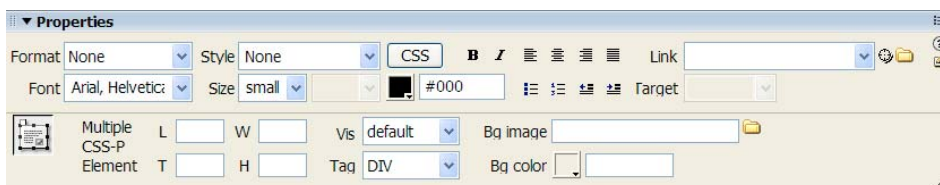

3 Set any of the following properties for multiple AP elements:

L and T (left and top) Specify the position of the AP elements' upper-left corners relative to the upper-left corner of the page, or of the parent AP element if nested.

W and H Specify the width and height of the AP elements.

Note: If the content of any AP element exceeds the specified size, the bottom edge of the AP element (as it appears in the Design view in Dreamweaver) stretches to accommodate the content. (The bottom edge doesn't stretch when the AP element appears in a browser, unless the Overflow property is set to Visible.)

The default unit for position and size is pixels (px). You can instead specify the following units: pc (picas), pt (points), in (inches), mm (millimeters), cm (centimeters), or % (percentage of the parent AP element's corresponding value). The abbreviations must follow the value without a space: for example, 3mm indicates 3 millimeters.

Vis Specifies whether the AP elements are initially visible or not. Select from the following options:

- Default does not specify a visibility property. When no visibility is specified, most browsers default to Inherit.
- Inherit uses the visibility property of the AP elements' parent.
- Visible displays the AP elements' contents, regardless of the parent's value.
- Hidden hides the AP element contents, regardless of the parent's value.

Use a scripting language, such as JavaScript, to control the visibility property and dynamically display AP element contents.

Tag Specifies the HTML tag used to define the AP elements.

Bg Image Specifies a background image for the AP elements.

Click the folder icon to browse to and select an image file.

Bg Color Specifies a background color for the AP elements. Leave this option blank to specify a transparent background.

4 If you entered a value in a text box, press Tab or Enter (Windows) or Return (Macintosh) to apply the value.

AP Elements panel overview

You use the AP Elements panel (Window > AP Elements) to manage the AP elements in your document. Use the AP Elements panel to prevent overlaps, to change the visibility of AP elements, to nest or stack AP elements, and to select one or more AP elements.

Note: An AP element in Dreamweaver is an HTML page element—specifically, a `div` tag, or any other tag—that has an absolute position assigned to it. The AP Elements panel does not display relatively-positioned elements.

AP elements are displayed as a list of names, in order of *z*-index; by default, the first created AP element (with a *z*-index of 1) appears at the bottom of the list, and the most recently created AP element appears at the top. You can, however, change the *z*-index of an AP element by changing its place in the stacking order. For example, if you created eight AP elements and wanted to move the fourth AP element to the top, you could assign it a higher *z*-index than the others.

Select AP elements

You can select one or more AP elements to manipulate them or change their properties.

Select an AP element in the AP elements panel

- ❖ In the AP elements panel (Window > AP elements), click the name of the AP element.

Select an AP element in the Document window

- ❖ Do one of the following:
 - Click an AP element's selection handle.

If the selection handle isn't visible, click anywhere inside the AP element to make the handle visible.

- Click an AP element's border.

- Control-Shift-click (Windows) or Command-Shift-click (Macintosh) inside an AP element.
- Click inside an AP element and press Control+A (Windows) or Command+A (Macintosh) to select the contents of the AP element. Press Control+A or Command+A again to select the AP element.
- Click inside an AP element and select its tag in the tag selector.

Select multiple AP elements

❖ Do one of the following:

- In the AP Elements panel (Window > AP Elements), Shift-click two or more AP element names.
- In the Document window, Shift-click inside or on the border of two or more AP elements.

Change the stacking order of AP elements

Use the Property inspector or the AP Elements panel to change the stacking order of AP elements. The AP element at the top of the AP Elements panel list is at the top of the stacking order, and appears in front of the other AP elements.

In HTML code, the stacking order, or *z*-index, of the AP elements determines the order in which they are drawn in a browser. The higher the *z*-index of an AP element, the higher that AP element is in the stacking order. You can change the *z*-index for each AP element using the AP Elements panel or Property inspector.

Change the stacking order of AP elements using the AP Elements panel

- 1 Select Window > AP Elements to open the AP Elements panel.
- 2 Drag an AP element up or down to the desired stacking order.

A line appears as you move the AP element, indicating where the AP element will appear. Release the mouse button when the placement line appears in the desired place in the stacking order.

Change the stacking order of AP elements using the Property inspector

- 1 Select Window > AP Elements to open the AP Elements panel to see the current stacking order.
- 2 Select an AP element in the AP Elements panel or in the Document window.
- 3 In the Property inspector (Window > Properties), type a number in the Z-Index text box.
 - Type a higher number to move the AP element up in the stacking order.
 - Type a lower number to move the AP element down in the stacking order.

Show and hide AP elements

While working on your document, you can show and hide AP elements manually, using the AP Elements panel, to see how the page will appear under different conditions.

Note: The currently selected AP element always becomes visible and appears in front of other AP elements while it's selected.

Change AP element visibility

- 1 Select Window > AP Elements to open the AP Elements panel.
- 2 Click in the eye icon column for an AP element to change its visibility.
 - An open eye means the AP element is visible.

- A closed eye means the AP element is invisible.
- If there is no eye icon, usually the AP element inherits visibility from its parent. (When AP elements are not nested, the parent is the document body, which is always visible.)

Also, no eye icon appears when no visibility is specified (which appears in the Property inspector as Default visibility).

Change the visibility of all AP elements at once

- ❖ In the AP Elements panel (Window > AP Elements), click the header eye icon at the top of the column.

Note: This procedure can set all AP elements to visible or hidden, but not to inherit.

Resize AP elements

You can resize an individual AP element, or simultaneously resize multiple AP elements to make them the same width and height.

If the Prevent Overlaps option is on, you will not be able to resize an AP element so that it overlaps with another AP element.

See also

“Use the layout grid” on page 175

Resize an AP element

- 1 In Design view, select an AP element.
- 2 Do one of the following to resize the AP element:
 - To resize by dragging, drag any of the AP element’s resize handles.
 - To resize one pixel at a time, hold down Control (Windows) or Option (Macintosh) while pressing an arrow key. The arrow keys move the right and bottom borders of the AP element; you can’t resize using the top and left borders with this technique.
 - To resize by the grid snapping increment, hold down Shift-Control (Windows) or Shift-Option (Macintosh) while pressing an arrow key.
 - In the Property inspector (Window > Properties), type values for width (W) and height (H).

Resizing an AP element changes the width and height of the AP element. It does not define how much of the AP element’s content is visible. You can define the visible region within an AP element in preferences.

Resize multiple AP elements at once

- 1 In the Design view, select two or more AP elements.
- 2 Do one of the following:
 - Select Modify > Arrange > Make Same Width Or Modify > Arrange > Make Same Height. The first selected AP elements conform to the width or height of the last selected AP element.
 - In the Property inspector (Window > Properties), under Multiple CSS-P Element, enter width and height values. The values are applied to all selected AP elements.

Move AP elements

You can move AP elements in the Design view in much the same way that you move objects in most basic graphics applications.

If the Prevent Overlaps option is on, you will not be able to move a AP element so that it overlaps another AP element.

1 In the Design view, select an AP element or multiple AP elements.

2 Do one of the following:

- To move by dragging, drag the selection handle of the last selected AP element (highlighted in black).
- To move one pixel at a time, use the arrow keys.

Hold down the Shift key while pressing an arrow key to move the AP element by the current grid-snapping increment.

See also

“Use the layout grid” on page 175

Align AP elements

Use the AP element alignment commands to align one or more AP elements with a border of the last AP element selected.

When you align AP elements, child AP elements that aren't selected may move because their parent AP element is selected and moved. To prevent this, don't use nested AP elements.

1 In the Design view, select the AP element.

2 Select Modify > Arrange, and then select an alignment option.

For example, if you select Top, all of the AP elements move so that their top borders are in the same vertical position as the top border of the last selected AP element (highlighted in black).

Converting AP elements to tables

Instead of using tables or Layout mode to create your layout, some web designers prefer to work with AP elements. Dreamweaver enables you to create your layout using AP elements, then (if you want) convert them into tables. For example, you might need to convert your AP elements to tables if you need to support browsers before version 4.0. Converting AP elements to tables, however, is highly discouraged because it can result in tables with a large number of empty cells, not to mention bloated code. If you need a page layout that uses tables, it is best to create that page layout using the standard table layout tools available in Dreamweaver.

You can convert back and forth between AP elements and tables to adjust the layout and optimize page design. (When you convert a table back to AP elements, however, Dreamweaver converts the table back to AP Divs, regardless of the type of AP element you might have had on the page before the conversion to tables.) You cannot convert a specific table or AP element on a page; you must convert AP elements to tables and tables to AP Divs for an entire page.

Note: You can't convert AP elements to tables or tables to AP Divs in a template document or in a document to which a template has been applied. Instead, create your layout in a non-template document and convert it before saving it as a template.

Convert between AP elements and tables

You can create your layout using AP elements, then convert the AP elements to tables so that your layout can be viewed in older browsers.

Before you convert to tables, make sure AP elements do not overlap. Also, make sure you're in Standard Mode (View > Table Mode > Standard Mode).

Convert AP elements to a table

1 Select Modify > Convert > AP Divs To Table.

2 Specify any of the following options and click OK:

Most Accurate Creates a cell for every AP element, plus any additional cells that are necessary to preserve the space between AP elements.

Smallest: Collapse Empty Cells Specifies that the AP elements' edges should be aligned if they are positioned within the specified number of pixels.

If you select this option, the resulting table will have fewer empty rows and columns, but may not match your layout precisely.

Use Transparent GIFs Fills the table's last row with transparent GIFs. This ensures that the table is displayed with the same column widths in all browsers.

When this option is enabled, you cannot edit the resulting table by dragging its columns. When this option is disabled, the resulting table will not contain transparent GIFs, but the widths of the columns may vary from browser to browser.

Center On Page Centers the resulting table on the page. If this option is disabled, the table starts at the left edge of the page.

Convert tables to AP Divs

1 Select Modify > Convert > Tables to AP Divs.

2 Specify any of the following options and click OK:

Prevent AP Element Overlaps Constrains the positions of AP elements when they are created, moved, and resized so that they don't overlap.

Show AP Elements Panel Displays the AP elements panel.

Show Grid and Snap To Grid Let you use a grid to help position AP elements.

The tables are converted to AP Divs. Empty cells are not converted to AP elements unless they have background colors.

Note: Page elements that were outside of tables are also placed in AP Divs.

Prevent AP element overlaps

Because table cells cannot overlap, Dreamweaver cannot create a table from overlapping AP elements. If you plan to convert the AP elements in a document to tables, use the Prevent Overlap option to constrain AP element movement and positioning so that AP elements don't overlap.

When this option is on, an AP element can't be created in front of, moved or resized over, or nested within an existing AP element. If you activate this option after creating overlapping AP elements, drag each overlapping AP element to move it away from other AP elements. Dreamweaver does not automatically fix existing overlapping AP elements in the page when you enable Prevent AP element Overlaps.

When this option and snapping are enabled, an AP element won't snap to the grid if it would cause two AP elements to overlap. Instead, it will snap to the edge of the closest AP element.

***Note:** Certain actions allow you to overlap AP elements even when the Prevent Overlaps option is enabled. If you insert an AP element using the Insert menu, enter numbers in the Property inspector, or reposition AP elements by editing the HTML source code, you can cause AP elements to overlap or nest while this option is enabled. If overlaps happen, drag overlapping AP elements in the Design view to separate them.*

- In the AP Elements panel (Window > AP Elements), select the Prevent Overlaps option.
- In the Document window, select Modify > Arrange > Prevent AP Element Overlaps.

Working with div tags

About working with div tags

You can create page layouts by manually inserting `div` tags and applying CSS positioning styles to them. A `div` tag is a tag that defines logical divisions within the content of a web page. You can use `div` tags to center blocks of content, create column effects, create different areas of color, and much more.

If you're unfamiliar using `div` tags and Cascading Style Sheets (CSS) to create web pages, you can create a CSS layout based on one of the pre-designed layouts that come with Dreamweaver. If you're uncomfortable working with CSS, but are familiar with using tables, you can also try using tables.

***Note:** Dreamweaver treats all `div` tags with an absolute position as AP elements (absolutely positioned elements), even if you didn't create those `div` tags using the AP Div drawing tool.*

See also

"About AP elements in Dreamweaver" on page 151

"Create a page with a CSS layout" on page 149

"Presenting content with tables" on page 176

Insert div tags

You can use `div` tags to create CSS layout blocks and position them in your document. This is useful if you have an existing CSS style sheet with positioning styles attached to your document. Dreamweaver enables you to quickly insert a `div` tag and apply existing styles to it.

- 1 In the Document window, place the insertion point where you want the `div` tag to appear.
- 2 Do one of the following:
 - Select Insert > Layout Objects > Div Tag.
 - In the Layout category of the Insert bar, click the Insert Div Tag button .

3 Set any of the following options:

Insert Lets you select the location of the `div` tag (either at the insertion point, before or after the tag, or before or after the start of the tag) and the tag name if it is not a new tag.

Class Displays the class style currently applied to the tag. If you attached a style sheet, classes defined in that style sheet appear in the list. Use this pop-up menu to do any of the following:

- Select the style you want to apply to the tag.
- Select None to remove the currently selected style.
- Select Attach Style Sheet to open a dialog box that lets you attach an external style sheet.

Div ID Lets you change the name used to identify the `div` tag. If you attached a style sheet, IDs defined in that style sheet appear in the list. IDs for blocks that are already in your document are not listed.

Note: Dreamweaver alerts you if you enter the same ID as another tag in your document.

Edit CSS Opens the CSS Styles panel.

4 Click OK.

The `div` tag appears as a box in your document with placeholder text. When you move the pointer over the edge of the box, Dreamweaver highlights it.

If the `div` tag is absolutely positioned, it becomes an AP element. (You can edit `div` tags that aren't absolutely positioned.)

See also

"About AP elements in Dreamweaver" on page 151

"Create a page with a CSS layout" on page 149

Edit div tags

After you insert a `div` tag, you can manipulate it or add content to it.

Note: Div tags that are absolutely positioned become AP elements.

When you assign borders to `div` tags, or when you have CSS Layout Outlines selected, they have visible borders. (CSS Layout Outlines is selected by default in the View > Visual Aids menu.) When you move the pointer over a `div` tag, Dreamweaver highlights the tag. You can change the highlight color or disable highlighting.

When you select a `div` tag, you can view and edit rules for it in the CSS Styles panel. You can also add content to the `div` tag by simply placing your insertion point inside the `div` tag, and then adding content just as you would add content to a page.

See also

"About AP elements in Dreamweaver" on page 151

"Open the CSS Styles panel" on page 128

View and edit rules applied to a div tag

1 Do one of the following to select the `div` tag:

- Click the border of the `div` tag.

 Look for the highlighting to see the border.

- Click inside the `div` tag, and press Control+A (Windows) or Command+A (Macintosh) twice.
 - Click inside the `div` tag, then select the `div` tag from the tag selector at the bottom of the Document window.
- 2 Select Window > CSS Styles to open the CSS Styles panel if it is not already open. Rules applied to the `div` tag appear in the panel.
 - 3 Make edits as necessary.

Place the insertion point in a div tag to add content

- ❖ Click anywhere inside the tag's borders.

Change the placeholder text in a div tag

- ❖ Select the text, and then type over it or press Delete.

Note: You can add content to the `div` tag just as you would add content to a page.

Change the highlight color of div tags

When you move the pointer over the edge of a `div` tag in Design view, Dreamweaver highlights the borders of the tag. You can enable or disable highlighting as necessary, or change the highlight color in the Preferences dialog box.

- 1 Select Edit > Preferences (Windows) or Dreamweaver > Preferences (Macintosh).
- 2 Select Highlighting from the category list on the left.
- 3 Make either of the following changes and click OK:
 - To change the highlighting color for `div` tags, click the Mouse-Over color box, and then select a highlight color using the color picker (or enter the hexadecimal value for the highlight color in the text box).
 - To enable or disable highlighting for `div` tags, select or deselect the Show checkbox for Mouse-Over.

Note: These options affect all objects, such as tables, that Dreamweaver highlights when you move the pointer over them.

Visualizing CSS layout blocks

You can visualize CSS layout blocks while you work in Design view. A CSS layout block is an HTML page element that you can position anywhere on your page. More specifically, a CSS layout block is either a `div` tag without `display:inline`, or any other page element that includes the `display:block`, `position:absolute`, or `position:relative` CSS declarations. Following are a few examples of elements that are considered CSS layout blocks in Dreamweaver:

- A `div` tag
- An image with an absolute or relative position assigned to it
- An `a` tag with the `display:block` style assigned to it
- A paragraph with an absolute or relative position assigned to it

Note: For purposes of visual rendering, CSS layout blocks do not include inline elements (that is, elements whose code falls within a line of text), or simple block elements like paragraphs.

Dreamweaver provides a number of visual aids for viewing CSS layout blocks. For example, you can enable outlines, backgrounds, and the box model for CSS layout blocks while you design. You can also view tooltips that display properties for a selected CSS layout block when you float the mouse pointer over the layout block.

The following list of CSS layout block visual aids describes what Dreamweaver renders as visible for each:

CSS Layout Outlines Displays the outlines of all CSS layout blocks on the page.

CSS Layout Backgrounds Displays temporarily assigned background colors for individual CSS layout blocks, and hides any other background colors or images that normally appear on the page.

Whenever you enable the visual aid to view CSS layout block backgrounds, Dreamweaver automatically assigns each CSS layout block a distinct background color. (Dreamweaver selects the colors using an algorithmic process—there is no way for you to assign the colors yourself.) The assigned colors are visually distinctive, and are designed to help you differentiate between CSS layout blocks.

CSS Layout Box Model Displays the box model (that is, padding and margins) of the selected CSS layout block.

View CSS layout blocks

You can enable or disable CSS layout block visual aids as necessary.

View CSS layout block outlines

❖ Select View > Visual Aids > CSS Layout Outlines.

View CSS layout block backgrounds

❖ Select View > Visual Aids > CSS Layout Backgrounds.

View CSS layout block box models

❖ Select View > Visual Aids > CSS Layout Box Model.

You can also access CSS layout block visual aid options by clicking the Visual Aids button on the Document toolbar.

Use visual aids with non-CSS layout block elements

You can use a Design-time style sheet to display the backgrounds, borders, or box model for elements that aren't normally considered CSS layout blocks. To do so, you must first create a Design-time style sheet that assigns the `display:block` attribute to the appropriate page element.

1 Create an external CSS style sheet by selecting File > New, selecting Basic page in the Category column, selecting CSS in the Basic page column, and clicking Create.

2 In the new style sheet, create rules that assign the `display:block` attribute to the page elements you want to display as CSS layout blocks.

For example, if you wanted to display a background color for paragraphs and list items, you could create a style sheet with the following rules:

```
p{
display:block;
}
li{
display:block;
}
```

3 Save the file.

- 4 In Design view, open the page to which you want to attach the new styles.
- 5 Select Text > CSS Styles > Design-time.
- 6 In the Design-time Style Sheets dialog box, click the plus (+) button above the Show Only at Design Time text box, select the style sheet you just created, and click OK.
- 7 Click OK to close the Design-time Style Sheets dialog box.

The style sheet is attached to your document. If you had created a style sheet using the previous example, all paragraphs and list items would be formatted with the `display:block` attribute, thereby allowing you to enable or disable CSS layout block visual aids for paragraphs and list items.

See also

“Use Design-Time style sheets” on page 143

Animating AP elements

About animating AP elements

Dynamic HTML, or DHTML, refers to the combination of HTML with a scripting language that allows you to change the style or positioning properties of HTML elements. Timelines in Dreamweaver use dynamic HTML to change the properties of AP elements and images over time. Use timelines to create animations that do not require any ActiveX controls, plug-ins, or Java applets (but do require JavaScript).

Note: The word “dynamic” can mean different things in different web-related contexts. Don’t confuse Dynamic HTML with the idea of a dynamic web page, which means a web page generated dynamically by server-side code before being served to a visitor.

Timelines allow you to change the position, size, visibility, and stacking order of an AP element. (The AP element functions of timelines work only in 4.0 or later browsers.) Timelines are also useful for other actions that you want to occur after a page loads. For example, timelines can change the source file of an image tag so different images appear in the page over time.

To see the JavaScript code generated by a timeline, open the Document window’s Code view. The timeline code is in the `MM_initTimelines()` function, inside a script tag in the head section of the document.

When editing the HTML of a document containing timelines, make sure you do not move, rename, or delete anything that a timeline refers to.

See also

“About AP elements in Dreamweaver” on page 151

Timelines panel overview

The Timelines panel shows how the properties of AP elements and images change over time. Select Window > Timelines to open the Timelines panel.

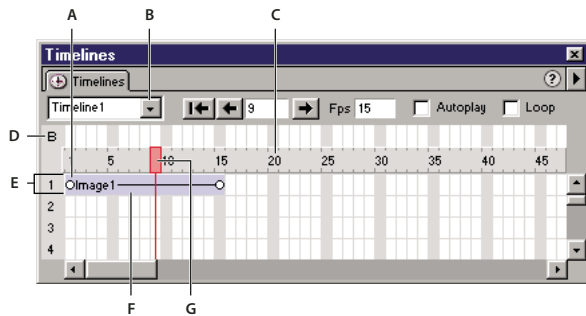

A. Keyframes B. Timelines pop-up menu C. Frame numbers D. Behaviors channel E. Animation channel F. Animation bars G. Playback head

Keyframes Define frames in a bar where you have specified properties (such as position) for the object. Dreamweaver calculates intermediate values for frames in between keyframes. Small circles mark keyframes.

Behaviors channel Shows the behaviors that should be executed at a particular frame in the timeline.

Timelines pop-up menu Specifies which of the document's timelines is currently displayed in the Timelines panel.

Animation channel Displays bars for animating AP elements and images.

Animation bars Show the duration of each object's animation. A single row can include multiple bars representing different objects. Different bars cannot control the same object in the same frame.

Playback head Shows which frame of the timeline is currently displayed in the Document window.

Frame numbers Indicate the sequential numbering of frames. The number between the Back and Play buttons is the current frame number. You control the duration of animation by setting the total number of frames and the number of frames per second (fps). The default setting of 15 frames per second is a good average rate to use for most browsers running on common Windows and Macintosh systems.

Note: Faster rates may not improve performance. Browsers always play every frame of the animation, even if they cannot attain the specified frame rate. The frame rate is ignored if it is higher than the browser can manage.

Context menu Contains various timeline-related commands.

Playback options

The following are the playback options for viewing the animation.



Rewind Moves the playback head to the first frame in the timeline.

Back Moves the playback head one frame to the left. Click Back and hold down the mouse button to play the timeline backward.

Play Moves the playback head one frame to the right. Click Play and hold down the mouse button to play the timeline forward.

Autoplay Makes a timeline begin playing automatically when the current page loads in a browser. Autoplay attaches a behavior to the page's body tag that executes the Play Timeline action when the page loads.

Loop Makes the current timeline loop indefinitely while the page is open in a browser. Loop inserts the Go to Timeline Frame behavior in the Behaviors channel after the last frame of the animation. Double-click the behavior's marker in the Behaviors channel to edit the parameters for this behavior and change the number of loops.

Animate an AP element using the timeline

The most common kind of timeline animation involves moving an AP element along a path. Timelines can move only AP elements. To make images or text move, create an AP element using the Draw AP Div button on the Insert bar and then insert images, text, or any other type of content in the AP Div.

Timelines can also change other properties of AP elements and images.

- 1 Move the AP element to where it should be when the animation begins.
- 2 Select Window > Timelines.
- 3 Select the AP element you want to animate.

Make sure you have selected the desired element. Click the AP element marker or the AP element selection handle, or use the AP Elements panel to select an AP element. When an AP element is selected, handles appear around it as shown in the following illustration.



A. Click the AP element selection handle to select the AP element B. Selected AP element with image inside

Clicking inside the AP element places a blinking insertion point inside the AP element, but it does not select the AP element.

- 4 Select Modify > Timeline > Add Object To Timeline or simply drag the selected AP element into the Timelines panel.

A bar appears in the first channel of the timeline. The name of the AP element appears in the bar.

- 5 Click the keyframe marker at the end of the bar.
- 6 Move the AP element on the page to where it should be at the end of the animation.

A line appears showing the path of the animation in the Document window.

- 7 If you want the AP element to move in a curve, select its animation bar and Control-click (Windows) or Command-click (Macintosh) a frame in the middle of the bar to add a keyframe at the frame you clicked, or click a frame in the middle of the animation bar and select Add Keyframe from the context menu.

Repeat this step to define additional keyframes.

- 8 Hold down the Play button to preview the animation on the page.

Repeat the procedure to add additional AP elements and images to the timeline and to create a more complex animation.

See also

“Insert an AP Div” on page 152

“Resize AP elements” on page 159

Create a timeline by dragging a path

If you want to create an animation with a complex path, it may be more efficient to record the path as you drag the AP element rather than creating individual keyframes.

- 1 Select an AP element.

- 2 Move the AP element to where it should be when animation begins.

Make sure you have selected the AP element; if the insertion point is in the AP element, the AP element is not selected. To select an AP element, click the AP element marker or the AP element selection handle, or use the AP Elements panel.

- 3 Select **Modify > Timeline > Record Path Of AP element**.
- 4 Drag the AP element around the page to create a path.
- 5 Release the AP element at the point where the animation should stop.

Dreamweaver adds an animation bar to the timeline, containing the appropriate number of keyframes.

- 6 In the Timelines panel, click the Rewind button; then hold down the Play button to preview your animation.

See also

“Resize AP elements” on page 159

Modify a timeline

After defining a timeline’s basic components, you can make changes such as adding and removing frames, changing the start time of the animation, and so on.

- To make the animation play longer, drag the end frame marker to the right. All the keyframes in the animation shift so that their relative positions remain constant. To prevent the other keyframes from moving, Control-drag the end frame marker.
- To make the AP element reach a keyframe position earlier or later, move the keyframe marker left or right in the bar.
- To change the start time of an animation, select one or more of the bars associated with the animation (press Shift to select more than one bar at a time) and drag left or right.
- To shift the location of an entire animation path, select the entire bar and then drag the object on the page. Dreamweaver adjusts the position of all keyframes. Making any type of change with an entire bar selected changes all the keyframes.
- To add or remove frames in the timeline, select **Modify > Timeline > Add Frame**, or **Modify > Timeline > Remove Frame**.
- To make the timeline play automatically when the page opens in a browser, click **Autoplay**. Autoplay attaches a behavior to the page that executes the Play Timeline action when the page loads.
- To make the timeline loop continuously, click **Loop**. Loop inserts the Go To Timeline Frame action in the Behaviors channel after the last frame of the animation. You can edit the parameters for this behavior to define the number of loops.

Change image and AP element properties with timelines

In addition to moving AP elements with timelines, you can change the visibility, size, and stacking order of an AP element; you can also change the source file of an image.

- 1 In the Timelines panel, do one of the following:
 - Select an existing keyframe in the bar controlling the object you want to change. (The start and end frames are always keyframes.)

- Create a new keyframe by clicking a frame in the middle of the animation bar and choosing **Modify > Timeline > Add Keyframe**. You can instead create a new keyframe by **Control-clicking** (Windows) or **Command-clicking** (Macintosh) a frame in the animation bar.
- 2** Define new properties for the object by doing one of the following:
 - To change the source file of an image, click the folder icon next to the **Src** text box in the Property inspector, then browse to and select a new image.
 - To change the visibility of an AP element, select **inherit**, **visible**, or **hidden** from the pop-up menu in the **Vis** text box of the Property inspector. Alternatively, use the eye icons in the AP Elements panel.
 - To change the size of an AP element, drag the AP element's resize handles or enter new values in the **Width** and **Height** text boxes in the Property inspector. Not all browsers can dynamically change the size of an AP element.
 - To change the stacking order of an AP element, enter a new value in the **Z-Index** text box or use the AP Elements panel to change the stacking order of the current AP element.
 - 3** Hold down the Play button to see the animation.

See also

“Show and hide AP elements” on page 158

“Change the stacking order of AP elements” on page 158

Use multiple timelines

Instead of trying to control all the action on a page with one timeline, it's easier to work with separate timelines that control discrete parts of the page. For example, a page might include interactive elements that each trigger a different timeline.

- To create a new timeline, select **Modify > Timeline > Add Timeline**.
- To remove the selected timeline, select **Modify > Timeline > Remove Timeline**. This permanently removes all animations from the selected timeline.
- To rename the selected timeline, select **Modify > Timeline > Rename Timeline** or enter a new name in the Timeline pop-up menu in the Timelines panel.
- To view a different timeline in the Timelines panel, select a new timeline from the Timeline pop-up menu in the Timelines panel.

Copy and paste animations

Once you have an animation sequence that you like, you can copy it and paste it into another area of the current timeline, into another timeline in the same document, or into a timeline in another document. You can also copy and paste multiple sequences at once.

- 1** Click an animation bar to select a sequence. To select multiple sequences, **Shift-click** multiple animation bars; to select all sequences, press **Control+A** (Windows) or **Command+A** (Macintosh).
- 2** Copy or cut the selection.
- 3** Do one of the following:
 - Move the playback head to another spot in the current timeline.
 - Select another timeline from the Timeline pop-up menu.

- Open another document, or create a new one, and then click in the Timelines panel.

4 Paste the selection into the timeline.

Animation bars for the same object cannot overlap, because an AP element cannot be in two places at one time (nor can an image have two different sources at a time). If the animation bar you are pasting would overlap another animation bar for the same object, Dreamweaver automatically shifts the selection to the first frame that doesn't overlap.

There are two principles to keep in mind when pasting animation sequences into another document:

- If you copy an animation sequence for an AP element and the new document contains an AP element with the same name, Dreamweaver applies the animation properties to the existing AP element in the new document.
- If you copy an animation sequence for an AP element and the new document does not contain an AP element with the same name, Dreamweaver pastes the AP element and its contents from the original document along with the animation sequence. To apply the pasted animation sequence to another AP element in the new document, select Change Object from the context menu and select the name of the second AP element from the pop-up menu. Delete the pasted AP element if desired.

Apply an animation sequence to a different object

To save time, you can create an animation sequence once and apply it to each of the remaining AP elements in your document.

- 1** In the Timelines panel, click the animation sequence to select it.
- 2** Select Edit > Copy to copy the sequence.
- 3** Click any frame of the Timelines panel and paste the sequence (Edit > Paste) at that frame.
- 4** Right-click (Windows) or Control-click (Macintosh) the pasted animation sequence and select Change Object from the context menu.
- 5** In the dialog box that appears, select another object from the pop-up menu and click OK.
- 6** Repeat steps 2 through 4 for any remaining objects that you want to follow the same animation sequence.

You can also change which AP element should be animated after creating an animation sequence; simply follow steps 3 and 4 above (no copying or pasting is necessary).

Rename the timeline

- 1** Select Modify > Timeline > Rename Timeline.
- 2** Enter a new name.

If your document contains the Play Timeline behavior action (for example, if it contains a button that the visitor must click to start the timeline), you must edit the behavior to reflect the new timeline name.

Animation tips for timelines

The following suggestions can improve the performance of your animations and make creating animations easier:

- Show and hide AP elements instead of changing the source file for multiple-image animations. Switching the source file of an image can slow down the animation, because the new image must be downloaded. There will be no noticeable pauses or missing images if all images are downloaded at once in hidden AP elements before the animation runs.

- Extend animation bars to create smoother motion. If animation looks choppy and images jump between positions, drag the end frame of the AP element's animation bar to extend the motion over more frames. Making the animation bar longer creates more data points between the start and end point of the movement and also makes the object move more slowly. Try increasing the number of frames per second (fps) to improve speed, but be aware that most browsers running on average systems cannot animate much faster than 15 fps. Test the animation on different systems with different browsers to find the best settings.
- Don't animate large bitmaps. Animating large images results in slow animations. Instead, create composites and move small parts of the image. For example, show a car moving by animating only the wheels.
- Create simple animations. Do not create animations that demand more than current browsers can provide. Browsers always play every frame in a timeline animation, even when system or Internet performance decreases.

Chapter 7: Laying out pages with HTML

Adobe® Dreamweaver® CS3 provides layout tools that let you create web pages using HTML tables or frames. The application also includes rulers, guides, and a grid that let you lay out pages and position elements precisely.

Using visual aids for layout

Set rulers

Rulers help you measure, organize, and plan your layout. They can appear on the left and top borders of the page, marked in pixels, inches, or centimeters.

- To toggle rulers on and off, select View > Rulers > Show.
- To change the origin, drag the ruler-origin icon (at the upper-left corner of the Design view of the Document window) anywhere on the page.
- To reset the origin to its default position, select View > Rulers > Reset Origin.
- To change the unit of measure, select View > Rulers, and then select Pixels, Inches, or Centimeters.

Set layout guides

Guides are lines that you drag onto the document from the rulers. They help you place and align objects more precisely. You can also use guides to measure the size of page elements, or emulate the *folds* (visible areas) of web browsers.

To help you align elements, you can snap elements to guides, and snap guides to elements. (Elements must be absolutely positioned in order for the snap feature to work.) You can also lock guides to prevent them from being accidentally moved by another user.

Create a horizontal or vertical guide

- 1 Drag from the corresponding ruler.
- 2 Position the guide in the Document window and release the mouse button (reposition the guide by dragging it again).

Note: By default, guides are recorded as absolute pixel measurements from the top or left side of the document, and are shown relative to the origin of the ruler. To record the guide as a percentage, press the Shift key while you create or move the guide.

Show or hide guides

- ❖ Select View > Guides > Show Guides.

Snap elements to guides

- To snap elements to guides, select View > Guides > Snap to Guides.
- To snap guides to elements, select View > Guides > Guides Snap to Elements.

Note: When you resize elements, such as absolutely-positioned elements (AP elements), tables, and images, the resized elements snap to guides.

Lock or unlock all guides

- ❖ Select View > Guides > Lock Guides.

View and move a guide to a specific position

- 1 Hold the mouse pointer over the guide to view its position.
- 2 Double-click the guide.
- 3 Enter the new position in the Move Guide dialog box and click OK.

View the distance between guides

- ❖ Press Control (Windows) or Command (Macintosh) and hold the mouse pointer anywhere between the two guides.

Note: The unit of measure is the same as the unit of measure used for the rulers.

Emulate the fold (visible area) of a web browser

- ❖ Select View > Guides, and then select a preset browser size from the menu.

Remove a guide

- ❖ Drag the guide off the document.

Change guide settings

- ❖ Select View > Guides > Edit Guides, set the following options, and click OK.

Guide color Specifies the color of the guide lines. Click the color swatch and select a color from the color picker, or type a hexadecimal number in the text box.

Distance Color Specifies the color of the lines that appear as distance indicators when you hold the mouse pointer between guides. Click the color swatch and select a color from the color picker, or type a hexadecimal number in the text box.

Show Guides Makes guides visible in Design view.

Snap to Guides Makes page elements snap to guides as you move elements around the page.

Lock Guides Locks guides in place.

Guides Snap to Elements Snaps guides to elements on the page as you drag guides.

Clear All Clears all guides from the page.

Using guides with templates

When guides are added to a Dreamweaver template, all instances of the template inherit the guides. Guides in template instances, however, are treated as editable regions, so users can modify them. Modified guides in template instances are restored to their original location whenever the instance is updated with the master template.

You can also add your own guides to instances of a template. Guides added in this manner are not overwritten when the template instance is updated with the master template.

See also

“Align AP elements” on page 160

“Move AP elements” on page 160

Use the layout grid

The grid displays a system of horizontal and vertical lines in the Document window. It is useful for placing objects precisely. You can make absolutely-positioned page elements automatically snap to the grid as you move them, and change the grid or control the snapping behavior by specifying grid settings. Snapping works whether or not the grid is visible.

See also

“Align AP elements” on page 160

“Move AP elements” on page 160

Show or hide the grid

❖ Select View > Grid > Show Grid.

Enable or disable snapping

❖ Select View > Grid > Snap to Grid.

Change grid settings

1 Select View > Grid > Grid Settings.

2 Set the options and click OK to apply the changes.

Color Specifies the color of the grid lines. Click the color swatch and select a color from the color picker, or type a hexadecimal number in the text box.

Show Grid Makes the grid visible in Design view.

Snap to Grid Makes page elements snap to the lines of the grid.

Spacing Controls how far apart the grid lines are. Enter a number and select Pixels, Inches, or Centimeters from the menu.

Display Specifies whether the grid lines appear as lines or dots.

Note: If Show Grid is not selected, the grid does not appear in the document and no changes are visible.

Use a tracing image

You can use a tracing image as a guide to re-create a page design that was created in a graphics application such as Adobe Freehand or Fireworks.

A tracing image is a JPEG, GIF, or PNG image that is placed in the background of the Document window. You can hide the image, set its opacity, and change its position.

The tracing image is visible only in Dreamweaver; it is not visible when you view the page in a browser. When the tracing image is visible, the page's real background image and color are not visible in the Document window; however, the background image and color will be visible when the page is viewed in a browser.

Place a tracing image in the Document window

1 Do one of the following:

- Select View > Tracing Image > Load.
- Select Modify > Page Properties, then click Browse (next to the Tracing Image text box).

2 Select an image file, then click Select (Windows) or Choose (Macintosh).

3 Specify the transparency for the image by dragging the Image Transparency slider, then click OK.

To switch to another tracing image or change the transparency of the current tracing image at any time, select Modify > Page Properties.

Show or hide the tracing image

❖ Select View > Tracing Image > Show.

Change the position of a tracing image

❖ Select View > Tracing Image > Adjust Position.

- To precisely specify the position of the tracing image, enter coordinate values in the X and Y text boxes.
- To move the image 1 pixel at a time, use the arrow keys.
- To move the image 5 pixels at a time, press Shift and an arrow key.

Reset the position of the tracing image

❖ Select View > Tracing Image > Reset Position.

The tracing image returns to the upper-left corner of the Document window (0,0).

Align the tracing image to a selected element

1 Select an element in the Document window.

2 Select View > Tracing Image > Align with Selection.

The upper-left corner of the tracing image is aligned with the upper-left corner of the selected element.

Presenting content with tables

About tables

Tables are a powerful tool for presenting tabular data and for laying out text and graphics on an HTML page. A table consists of one or more rows; each row consists of one or more cells. Although columns aren't usually explicitly specified in HTML code, Dreamweaver enables you to manipulate columns as well as rows and cells.

Dreamweaver provides two ways to view and manipulate tables: Standard mode, in which tables are presented as a grid of rows and columns, and Layout mode, which allows you to draw, resize, and move boxes on the page while still using tables for the underlying structure.

Dreamweaver displays the table width and the column width for each table column when the table is selected or when the insertion point is in the table. Next to the widths are arrows for the table header menu and the column header menus. Use the menus for quick access to common table-related commands. You can enable or disable the widths and menus.

If you do not see a width for the table or for a column, then that table or column does not have a specified width in the HTML code. If two numbers appear, then the visual width as it appears in Design view doesn't match the width specified in the HTML code. This can happen when you resize a table by dragging its lower-right corner or when you add content to a cell that's larger than its set width.

For example, if you set a column's width to 200 pixels and then add content that stretches the width to 250 pixels, two numbers appear for that column: 200 (the width specified in the code) and (250) in parentheses (the visual width of the column as it's rendered on your screen).

Note: You can also lay out your pages using CSS positioning.

See also

"Laying out pages with CSS" on page 145

"Laying out pages in Layout mode" on page 191

Table formatting precedence in HTML

When formatting tables in Design view, you can set properties for the entire table or for selected rows, columns, or cells in the table. When a property, such as background color or alignment, is set to one value for the whole table and another value for individual cells, cell formatting takes precedence over row formatting, which in turn takes precedence over table formatting.

The order of precedence for table formatting is as follows:

- 1 Cells
- 2 Rows
- 3 Table

For example, if you set the background color for a single cell to blue, then set the background color of the entire table to yellow, the blue cell does not change to yellow, since cell formatting takes precedence over table formatting.

Note: When you set properties on a column, Dreamweaver changes the attributes of the `td` tag corresponding to each cell in the column.

About splitting and merging table cells

You can merge any number of adjacent cells—as long as the entire selection is a line or a rectangle of cells—to produce a single cell that spans several columns or rows. You can split a cell into any number of rows or columns, regardless of whether it was previously merged. Dreamweaver automatically restructures the table (adding any necessary `colspan` or `rowspan` attributes) to create the specified arrangement.

In the following example, the cells in the middle of the first two rows have been merged into a single cell that spans two rows.

Insert a table and add content

Use the Insert bar or the Insert menu to create a new table. Then, add text and images to table cells the same way that you add text and images outside of a table.

1 In the Design view of the Document window, place the insertion point where you want the table to appear.

Note: If your document is blank, you can place the insertion point only at the beginning of the document.

- Select Insert > Table.
 - In the Common category of the Insert bar, click Table.
- 2** Set the attributes of the Table dialog box and click OK to create the table.

Rows Determines the number of table rows.

Columns Determines the number of table columns.

Table Width Specifies the width of the table in pixels, or as a percentage of the browser window's width.

Border Thickness Specifies the width, in pixels, of the table's borders.

Cell Spacing Determines the number of pixels between adjacent table cells.

 *When you don't explicitly assign values for border thickness or cell spacing and cell padding, most browsers display the table border thickness and cell padding set to 1 and cell spacing were set to 2. To ensure that browsers display the table with no border, padding or spacing, set Cell Padding and Cell Spacing to 0.*

Cell Padding Determines the number of pixels between a cell's border and its contents.

None Does not enable column or row headings for the table.

Left Makes the first column of the table a column for headings, so that you can enter a heading for each *row* of the table.

Top Makes the first row of the table a row for headings, so that you can enter a heading for each *column* of the table.

Both Enables you to enter column and row headings in the table.

 *It's a good idea to use headers in case any of your website visitors use screen readers. Screen readers read table headings and help screen-reader users keep track of table information.*

Caption Provides a table title which displays outside of the table.

Align Caption Specifies where the table caption appears in relation to the table.

Summary Provides a table description. Screen readers read the summary text, but the text does not appear in the user's browser.

See also

"Adding and formatting text" on page 226

"Adding and modifying images" on page 243

Import and export tabular data

You can import tabular data that has been created in another application (such as Microsoft Excel) and saved in a delimited text format (with items separated by tabs, commas, colons, or semicolons) into Dreamweaver and format it as a table.

You can also export table data from Dreamweaver into a text file, with the contents of adjacent cells separated by a delimiter. You can use commas, colons, semicolons, or spaces as delimiters. When you export a table, the entire table is exported; you cannot select portions of a table to export.

 *If you want only some of the data from a table—for example, the first six rows or the first six columns—then copy the cells containing that data, paste those cells outside of the table (to create a new table), and export the new table.*

Import table data

1 Do one of the following:

- Select File > Import > Tabular Data.
- In the Data category of the Insert bar, click the Import Tabular Data icon.
- Select Insert > Table Objects > Import Tabular Data.

2 Specify the options for the tabular data and click OK.

Data File The name of the file to import. Click the Browse button to select a file.

Delimiter The delimiter used in the file you're importing.

If you select Other, a text box appears to the right of the pop-up menu. Enter the delimiter used in your file.

Note: Specify the delimiter that was used when the data file was saved. If you don't do this, the file will not be imported properly, and your data will not be correctly formatted in a table.

Table Width The width of the table.

- Select Fit to Data to make each column wide enough to fit the longest text string in the column.
- Select Set to specify a fixed table width in pixels or as a percentage of the browser window's width.

Border Specifies the width, in pixels, of the tables borders.

Cell Padding The number of pixels between a cell's content and the cell boundaries.

Cell Spacing The number of pixels between adjacent table cells.

 *If you don't explicitly assign values for borders, cell spacing, and cell padding, most browsers display the table with borders and cell padding set to 1, and cell spacing set to 2. To ensure that browsers display the table with no padding or spacing, set Cell Padding and Cell Spacing to 0. To view cell and table boundaries when the border is set to 0, select View > Visual Aids > Table Borders.*

Format Top Row Determines what formatting, if any, is applied to the top row of the table. Select from four formatting options: no formatting, bold, italic, or bold italic.

Export a table

1 Place the insertion point in any cell of the table.

2 Select File > Export > Table.

3 Specify the following options:

Delimiter Specifies which delimiter character should be used to separate items in the exported file.

Line Breaks Specifies which operating system you'll be opening the exported file in: Windows, Macintosh, or UNIX. (Different operating systems have different ways of indicating the end of a line of text.)

4 Click Export.

5 Enter a name for the file and click Save.

Select table elements

You can select an entire table, row, or column at once. You can also select one or more individual cells.

When you move your pointer over a table, row, column, or cell, Dreamweaver highlights all the cells in that selection so that you know which cells will be selected. This is useful when you have tables without borders, cells that span multiple columns or rows, or nested tables. You can change the highlight color in preferences.

 If you position the pointer over a table's border, then hold the Control key (Windows) or Command key (Macintosh), the entire structure of the table—that is, all cells in the table—is highlighted. This is useful when you have nested tables and want to see the structure of one of the tables.

Select an entire table

❖ Do one of the following:

- Click the upper-left corner of the table, anywhere on the top or bottom edge of the table, or on a row or column's border.

Note: The pointer changes to the table grid icon when you can select the table (unless you click a row or column border).

- Click in a table cell, then select the <table> tag in the tag selector at the lower-left corner of the Document window.
- Click in a table cell, then select Modify > Table > Select Table.
- Click in a table cell, click the table header menu, then select Select Table. Selection handles appear on the selected table's lower and right edges .

Select individual or multiple rows or columns

- 1 Position the pointer to point to the left edge of a row or the top edge of a column.
- 2 When the pointer changes to a selection arrow, click to select a row or column, or drag to select multiple rows or columns.

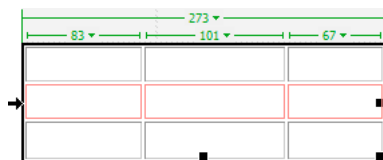

Select a single column

- 1 Click in the column.
- 2 Click the column header menu and choose Select Column.

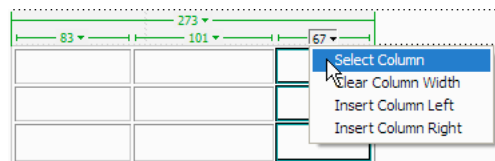

Select a single cell

❖ Do one of the following:

- Click in the cell, then select the <td> tag in the tag selector at the lower-left corner of the Document window.
- Control-click (Windows) or Command-click (Macintosh) in the cell.

- Click in the cell and select Edit > Select All.



Select Edit > Select All again when a cell is selected to select the entire table.

Select a line or a rectangular block of cells

❖ Do one of the following:

- Drag from a cell to another cell.
- Click in one cell, Control-click (Windows) or Command-click (Macintosh) in the same cell to select it, then Shift-click another cell.

All of the cells within the linear or rectangular region defined by the two cells are selected.

Select nonadjacent cells

❖ Control-click (Windows) or Command-click (Macintosh) the cells, rows, or columns you want to select.

If each cell, row, or column you Control-click or Command-click isn't already selected, it's added to the selection. If it is already selected, it's removed from the selection.

Change the highlight color for table elements

- 1 Select Edit > Preferences (Windows) or Dreamweaver > Preferences (Macintosh).
- 2 Select Highlighting from the category list on the left, make either of the following changes, and click OK.
 - To change the highlighting color for table elements, click the Mouse-Over color box, then select a highlight color using the color picker (or enter the hexadecimal value for the highlight color in the text box).
 - To enable or disable highlighting for table elements, select or deselect the Show option for Mouse-Over.

Note: These options affect all objects, such as absolutely-positioned elements (AP elements) and Layout mode view tables and cells, that Dreamweaver highlights when you move the pointer over them.

Set table properties

You can use the Property inspector to edit tables.

- 1 Select a table.
- 2 In the Property inspector (Window > Properties), click the expander arrow in the lower-right corner and change properties as necessary.

Table Id An ID for the table.

Rows and Cols The number of rows and columns in the table.

W and H The width and height of the table in pixels, or as a percentage of the browser window's width.

Note: You usually don't need to set the height of a table.

Border Specifies the width, in pixels, of the table's borders.

 If you don't explicitly assign values for the border, cell spacing, and cell padding, most browsers display the table with the border and cell padding set to 1 and cell spacing set to 2. To ensure that browsers display the table with no padding or spacing, set Border to 0, Cell Padding and Cell Spacing to 0. To view cell and table boundaries when the border is set to 0, select View > Visual Aids > Table Borders.

CellPad The number of pixels between a cell's content and the cell boundaries.

CellSpace The number of pixels between adjacent table cells.

Align Determines where the table appears, relative to other elements in the same paragraph, such as text or images.

Left aligns the table to the left of other elements (so that text in the same paragraph wraps around the table to the right); Right aligns the table to the right of other elements (with text wrapping around it to the left); and Center centers the table (with text appearing above and/or below the table). Default indicates that the browser should use its default alignment.

 When alignment is set to Default, other content is not displayed next to the table. To display a table next to other content, use Left or Right alignment.

Clear Column Widths and Clear Row Heights delete all explicitly specified row height or column width values from the table.

Convert Table Widths To Pixels and Convert Table Heights To Pixels set the width or height of each column in the table to its current width in pixels (also sets the width of the whole table to its current width in pixels).

Convert Table Widths To Percent and Convert Table Heights To Percent set the width or height of each column in the table to its current width expressed as a percentage of the Document window's width (also sets the width of the whole table to its current width as a percentage of the Document window's width).

Bg Color The table's background color.

Brdr Color The color for the table's borders.

Bg Image The table's background image.

If you entered a value in a text box, press Tab or Enter (Windows) or Return (Macintosh) to apply the value.

Set cell, row, or column properties

You can use the Property inspector to edit cells and rows in a table.

1 Select the column or row.

2 In the Property inspector (Window > Properties), set the following options:

Horz Specifies the horizontal alignment of the contents of a cell, row, or column. You can align the contents to the left, right, or center of the cells, or you can indicate that the browser should use its default alignment (usually left for regular cells and center for header cells).

Vert Specifies the vertical alignment of the contents of a cell, row, or column. You can align the contents to the top, middle, bottom, or baseline of the cells, or indicate that the browser should use its default alignment (usually middle).

W and H The width and height of selected cells in pixels, or as a percentage of the entire table's width or height. To specify a percentage, follow the value with a percent symbol (%). To let the browser determine the proper width or height based on the contents of the cell and the widths and heights of the other columns and rows, leave the field blank (the default).

By default, a browser chooses a row height and column width to accommodate and the widest image or the longest line in a column. This is why a column sometimes becomes much wider than the other columns in the table when you add content to it.

Note: You can specify a height as a percentage of the total table height, but the row may not display at the specified percentage height in browsers.

Bg (upper text field) The filename for the background image for a cell, column, or row. Click the folder icon to browse to an image, or use the Point-to-File icon to select an image file.

Bg (lower color swatch and text field) The background color for a cell, column, or row, chosen with the color picker.

Brdr The border color for the cells.

Merge Cells Combines selected cells, rows, or columns into one cell. You can merge cells only if they form a rectangular or linear block.

Split Cell Divides a cell, creating two or more cells. You can split only one cell at a time; this button is disabled if more than one cell is selected.

No Wrap Prevents line wrapping, keeping all the text in a given cell on a single line. If No Wrap is enabled, cells widen to accommodate all data as you type it or paste it into a cell. (Normally, cells expand horizontally to accommodate the longest word or widest image in the cell, then expand vertically as necessary to accommodate other contents.)

Header Formats the selected cells as table header cells. The contents of table header cells are bold and centered by default.



You can specify widths and heights as either pixels or percentages, and you can convert from pixels to percentages and back.

Note: When you set properties on a column, Dreamweaver changes the attributes of the `td` tag corresponding to each cell in the column. When you set certain properties for a row, however, Dreamweaver changes the attributes of the `tr` tag rather than changing the attributes of each `td` tag in the row. When you're applying the same format to all the cells in a row, applying the format to the `tr` tag produces cleaner, more concise HTML code.

3 Press Tab or Enter (Windows) or Return (Macintosh) to apply the value.

Use Expanded Tables mode for easier table editing

Expanded Tables mode temporarily adds cell padding and spacing to all tables in a document and increases the tables' borders to make editing easier. This mode enables you to select items in tables or precisely place the insertion point.

For example, you might expand a table to place the insertion point to the left or right of an image, without inadvertently selecting the image or table cell.

Note: After you make your selection or place the insertion point, you should return to the Standard mode of Design view to make your edits. Some visual operations, such as resizing, will not give expected results in Expanded Tables mode.

Switch to Expanded Tables mode

1 If you are working in Code view, select View > Design or View > Code And Design (you cannot switch to Expanded Tables mode in Code view).

2 Do one of the following:

- Select View > Table Mode > Expanded Tables Mode.
- In the Layout category of the Insert bar, click Expanded Tables Mode.

A bar labeled Expanded Tables Mode appears across the top of the Document window. Dreamweaver adds cell padding and spacing to all tables on the page and increases the tables' borders.

Switch out of Expanded Tables mode

❖ Do one of the following:

- Click Exit in the bar labeled Expanded Tables Mode at the top of the Document window.
- Select View > Table Mode > Standard Mode.
- In the Layout category of the Insert bar, click Standard Mode.

Format tables and cells

You can change the appearance of tables by setting properties for the table and its cells or by applying a preset design to the table. Before you set table and cell properties, be aware that the order of precedence for formatting is cells, rows, and tables.



To format the text inside a table cell, use the same procedures you would use to format text outside of a table.

See also

“Adding and formatting text” on page 226

Change the format of a table, row, cell, or column

- 1 Select a table, cell, row, or column.
- 2 In the Property inspector (Window > Properties), click the expander arrow in the lower-right corner and change properties as necessary.
- 3 Change the properties as necessary.

For more information on the options, click the Help icon on the Property inspector.

Note: When you set properties on a column, Dreamweaver changes the attributes of the `td` tag corresponding to each cell in the column. When you set certain properties for a row, however, Dreamweaver changes the attributes of the `tr` tag rather than changing the attributes of each `td` tag in the row. When you're applying the same format to all the cells in a row, applying the format to the `tr` tag produces cleaner, more concise HTML code.

Add or edit accessibility values for a table in Code view

❖ Edit the appropriate attributes in the code.



To quickly locate the tags in the code, click in the table, then select the `<table>` tag in the tag selector at the bottom of the Document window.

Add or edit accessibility values for a table in Design view

- To edit the table caption, highlight the caption and type a new caption.
- To edit the caption alignment, place the insertion point in the table caption, right-click (Windows) or Control-click (Macintosh), then select Edit Tag Code.
- To edit the table summary, select the table, right-click (Windows) or Control-click (Macintosh), then select Edit Tag Code.

Resizing tables, columns, and rows

Resizing tables

You can resize an entire table or individual rows and columns. When you resize an entire table, all of the cells in the table change size proportionately. If a table's cells have explicit widths or heights specified, resizing the table changes the visual size of the cells in the Document window but does not change the specified widths and heights of the cells.

You can resize a table by dragging one of its selection handles. Dreamweaver displays the table width, along with a table header menu, at the top or bottom of the table when the table is selected or the insertion point is in the table.

Sometimes the column widths set in the HTML code do not match their apparent widths on the screen. When this happens, you can make the widths consistent. Table and column widths and header menus appear in Dreamweaver to help you lay out your tables; you can enable or disable the widths and menus as necessary.

Resizing columns and rows

You can change the width of a column or the height of a row in the Property inspector or by dragging the borders of the column or row. If you have trouble resizing, you can clear the column widths or row heights and start over.

Note: You can also change cell widths and heights directly in the HTML code using Code view.

Dreamweaver displays column widths, along with column header menus, at the tops or bottoms of columns when the table is selected or the insertion point is in the table; you can enable or disable the column header menus as necessary.

See also

“Working with page code” on page 301

Resize tables, columns, and rows

Resize a table

- ❖ Select the table.
- To resize the table horizontally, drag the selection handle on the right.
- To resize the table vertically, drag the selection handle on the bottom.
- To resize the table in both dimensions, drag the selection handle at the lower-right corner.

Change a column's width and keep the overall table width

- ❖ Drag the right border of the column you want to change.

The width of the adjacent column also changes, so you actually resize two columns. Visual feedback shows you how the columns will adjust; the overall table width does not change.

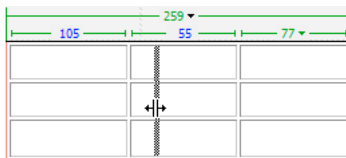

Note: In tables with percentage-based widths (not pixels), if you drag the right border of the rightmost column, the entire table's width changes, and all of the columns grow wider or narrower proportionately.

Change a column's width and maintain the size of the other columns

- ❖ Hold the Shift key and drag the column's border.

The width of one column changes. Visual feedback shows you how the columns will adjust; the overall table width changes to accommodate the column you are resizing.

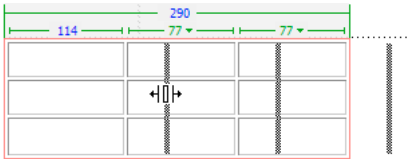
**Change a row's height visually**

- ❖ Drag the lower border of the row.

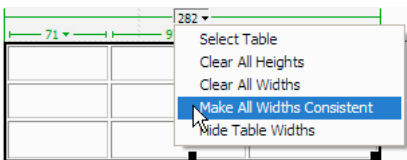

Make column widths in code consistent with visual widths

- 1 Click in a cell.
- 2 Click the table header menu, then select Make All Widths Consistent.



Dreamweaver resets the width specified in the code to match the visual width.

Clear all set widths or heights in a table

- 1 Select the table.
- 2 Do one of the following:
 - Select Modify > Table > Clear Cell Widths, or Modify > Table > Clear Cell Heights.
 - In the Property inspector, (Window > Properties), click the Clear Row Heights button  or the Clear Column Widths button .
 - Click the table header menu, then select Clear All Heights or Clear All Widths.

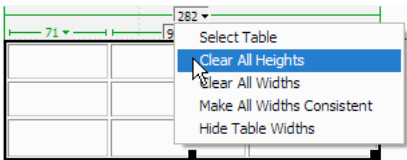
**Clear a column's set width**

- ❖ Click in the column, click the column header menu, and select Clear Column Width.

Enable or disable table and column widths and menus

- 1 Select View > Visual Aids > Table Widths.
- 2 Right-click (Windows) or Control-click (Macintosh) in the table, then select Table > Table Widths.

Add and remove rows and columns

To add and remove rows and columns, use the Modify > Table or column header menu.

 *Pressing Tab in the last cell of a table automatically adds another row to the table.*

Add a single row or column

❖ Click in a cell and do one of the following:

- Select Modify > Table > Insert Row or Modify > Table > Insert Column.

A row appears above the insertion point or a column appears to the left of the insertion point.

- Click the column header menu, and then select Insert Column Left or Insert Column Right.

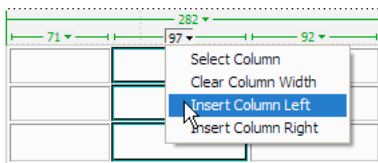

Add multiple rows or columns

- 1 Click in a cell.
- 2 Select Modify > Table > Insert Rows Or Columns, complete the dialog box, and click OK.

Insert Indicates whether to insert rows or columns.

Number of Rows or Number Of Columns The number of rows or columns to insert.

Where Specifies whether the new rows or columns should appear before or after the row or column of the selected cell.

Delete a row or column

❖ Do one of the following:

- Click in a cell within the row or column you want to delete, then select Modify > Table > Delete Row, or Modify > Table > Delete Column.
- Select a complete row or column, then select Edit > Clear or press Delete.

Add or delete rows or columns using the Property inspector

- 1 Select the table.
- 2 In the Property inspector (Windows > Properties), do one of the following:
 - To add or delete rows, increase or decrease the Rows value.
 - To add or delete columns, increase or decrease the Cols value.

Note: Dreamweaver does not warn you if you are deleting rows and columns that contain data.

Split and merge cells

Use the Property inspector or the commands in the Modify > Table submenu to split or merge cells.

As an alternative approach to merging and splitting cells, Dreamweaver also provides tools for increasing and decreasing the number of rows or columns spanned by a cell.

Merge two or more cells in a table

1 Select the cells in a contiguous line and in the shape of a rectangle.

In the following illustration, the selection is a rectangle of cells, so the cells can be merged.

Location Name	City	State or Country
Baltimore-Washington International	Baltimore	MD
Cairo International	Cairo	Egypt
Canberra	Canberra	Australia
Cairns	Cairns	Queensland
Cape Town Airport	Cape Town	South Africa

In the following illustration, the selection is not a rectangle, so the cells can't be merged.

Location Name	City	State or Country
Baltimore-Washington International	Baltimore	MD
Cairo International	Cairo	Egypt
Canberra	Canberra	Australia
Cairns	Cairns	Queensland
Cape Town Airport	Cape Town	South Africa

2 Do one of the following:

- Select Modify > Table > Merge Cells.
- In the expanded Property inspector (Window > Properties), click Merge Cells .

Note: If you don't see the button, click the arrow in the lower-right corner of the Property inspector so that you see all the options.

The contents of the individual cells are placed in the resulting merged cell. The properties of the first cell selected are applied to the merged cell.

Split a cell

1 Click in the cell and do one of the following:

- Select Modify > Table > Split Cell.
- In the expanded Property inspector (Window > Properties), click Split Cell .

Note: If you don't see the button, click the arrow in the lower-right corner of the Property inspector so that you see all the options.

2 In the Split Cell dialog box, specify how to split the cell:

Split Cell Into Specifies whether to split the cell into rows or columns.

Number Of Rows/Number Of Columns Specifies how many rows or columns to split the cell into.

Increase or decrease the number of rows or columns spanned by a cell

❖ Do one of the following:

- Select Modify > Table > Increase Row Span, or Modify > Table > Increase Column Span.
- Select Modify > Table > Decrease Row Span, or Modify > Table > Decrease Column Span.

Copy, paste, and delete cells

You can copy, paste, or delete a single table cell or multiple cells at once, preserving the cells' formatting.

You can paste cells at the insertion point or in place of a selection in an existing table. To paste multiple table cells, the contents of the Clipboard must be compatible with the structure of the table or the selection in the table in which the cells will be pasted.

Cut or copy table cells

- 1 Select one or more cells in a contiguous line and in the shape of a rectangle.

In the following illustration, the selection is a rectangle of cells, so the cells can be cut or copied.

Location Name	City	State or Country
Baltimore-Washington International	Baltimore	MD
Cairo International	Cairo	Egypt
Canberra	Canberra	Australia
Cairns	Cairns	Queensland
Cape Town Airport	Cape Town	South Africa

In the following illustration, the selection is not a rectangle, so the cells can't be cut or copied.

Location Name	City	State or Country
Baltimore-Washington International	Baltimore	MD
Cairo International	Cairo	Egypt
Canberra	Canberra	Australia
Cairns	Cairns	Queensland
Cape Town Airport	Cape Town	South Africa

- 2 Select Edit > Cut or Edit > Copy.

Note: If you selected an entire row or column and you select Edit > Cut, the entire row or column is removed from the table (not just the contents of the cells).

Paste table cells

- 1 Select where you want to paste the cells:

- To replace existing cells with the cells you are pasting, select a set of existing cells with the same layout as the cells on the clipboard. (For example, if you've copied or cut a 3 x 2 block of cells, you can select another 3 x 2 block of cells to replace by pasting.)
- To paste a full row of cells above a particular cell, click in that cell.
- To paste a full column of cells to the left of a particular cell, click in that cell.

Note: If you have less than a full row or column of cells in the clipboard, and you click in a cell and paste the cells from the clipboard, the cell you clicked in and its neighbors may (depending on its location in the table) be replaced with the cells you are pasting.

- To create a new table with the pasted cells, place the insertion point outside of the table.

- 2 Select Edit > Paste.

If you are pasting entire rows or columns into an existing table, the rows or columns are added to the table. If you are pasting an individual cell, the contents of the selected cell are replaced. If you are pasting outside a table, the rows, columns, or cells are used to define a new table.

Remove cell content but leave the cells intact

- 1 Select one or more cells.

Note: Make sure the selection does not consist entirely of complete rows or columns.

- 2 Select Edit > Clear or press Delete.

Note: If only complete rows or columns are selected when you select Edit > Clear or press Delete, the entire rows or columns—not just their contents—are removed from the table.

Delete rows or columns that contain merged cells

- 1 Select the row or column.
- 2 Select Modify > Table > Delete Row, or Modify > Table > Delete Column.

Nest tables

A nested table is a table inside a cell of another table. You can format a nested table as you would any other table; however, its width is limited by the width of the cell in which it appears.

- 1 Click in a cell of the existing table.
- 2 Select Insert > Table, set the Insert Table options, and click OK.

Sort tables

You can sort the rows of a table based on the contents of a single column. You can also perform a more complicated table sort based on the contents of two columns.

You cannot sort tables that contain `colspan` or `rowspan` attributes—that is, tables that contain merged cells.

- 1 Select the table or click in any cell.
- 2 Select Commands > Sort Table, set the options in the dialog box, and click OK.

Sort By Determines which column's values will be used to sort the table's rows.

Order Determines whether to sort the column alphabetically or numerically, and whether to sort it in ascending order (A to Z, lower numbers to higher numbers) or descending order.

When the contents of a column are numbers, select Numerically. An alphabetic sort applied to a list of one- and two-digit numbers results in the numbers being sorted as if they were words (resulting in ordering such as 1, 10, 2, 20, 3, 30) rather than being sorted as numbers (resulting in ordering such as 1, 2, 3, 10, 20, 30).

Then By/Order Determines the sorting order for a secondary sort on a different column. Specify the secondary-sort column in the Then By pop-up menu, and the secondary sort order in the Order pop-up menus.

Sort Includes The First Row Specifies that the first row of the table should be included in the sort. If the first row is a heading that should not be moved, do not select this option.

Sort Header Rows Specifies to sort all the rows in the table's `thead` section (if any) using the same criteria as the body rows. (Note that `thead` rows remain in the `thead` section and still appear at the top of the table even after sorting.) For information about the `thead` tag, see the Reference panel (select Help > Reference).

Sort Footer Rows Specifies to sort all the rows in the table's `tfoot` section (if any) using the same criteria as the body rows. (Note that `tfoot` rows remain in the `tfoot` section and still appear at the bottom of the table even after sorting.) For information about the `tfoot` tag, see the Reference panel (select Help > Reference).

Keep All Row Colors The Same After The Sort Has Been Completed Specifies that table row attributes (such as color) should remain associated with the same content after the sort. If your table rows are formatted with two alternating colors, do not select this option to ensure that the sorted table still has alternating-colored rows. If the row attributes are specific to the content of each row, then select this option to ensure that those attributes remain associated with the correct rows in the sorted table.

Laying out pages in Layout mode

About Layout mode

One common method for creating a page layout is to use HTML tables to position elements. Tables were originally created for displaying tabular data, not for laying out web pages; Dreamweaver provides Layout mode to streamline the process of using tables for page layout.

In Layout mode, you use layout cells and tables to lay out your page before adding content. For example, you could draw a cell along the top of your page to hold a header graphic, another cell on the left side of the page to hold a navigation bar, and a third cell on the right to hold content. As you add content, you can move cells around as necessary to adjust your layout.

 *For maximum flexibility, you can draw each cell only when you're ready to put content into it. This enables you to leave more blank space in the layout table for a longer time, so that you can move or resize cells more easily.*

Layout tables appear outlined in green on your page; layout cells appear outlined in blue on your page. When you move the pointer over a table cell, Dreamweaver highlights the cell. (You can change default outline and highlight colors in preferences).

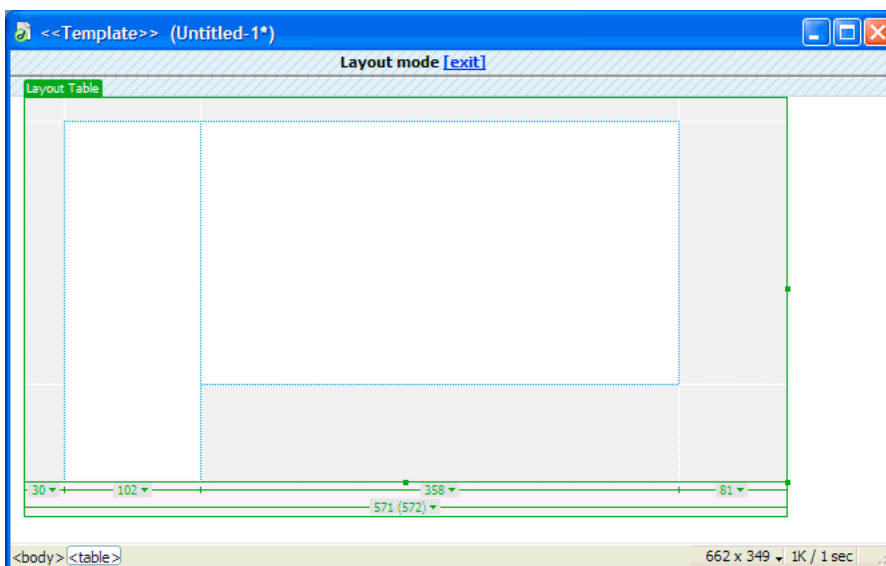

You can lay out your page using several layout cells within one layout table, which is the most common approach to web-page layout, or you can use multiple, separate layout tables for more complex layouts. Using multiple layout tables isolates sections of your layout, so that they aren't affected by changes in other sections.

You can also nest layout tables, by placing a new layout table inside an existing layout table. This structure enables you to simplify the table structure when the rows or column in one part of the layout don't line up with the rows or columns in another part of the layout. For example, using nested layout tables you could easily create a two-column layout with four rows in the left column and three rows in the right column.

Note: As an alternative to using tables in Standard or Layout mode, you can use CSS positioning to lay out pages.

See also

“Presenting content with tables” on page 176

“Laying out pages with CSS” on page 145

Viewing table and cell widths in Layout mode

The widths of layout tables and cells (in pixels, or as a percentage of the page width) appear at the top or bottom of the table when the table is selected or when the insertion point is in the table. Beside the widths are arrows for the table header menu and the column header menus. Use the menus for quick access to some common commands.

Note: To disable column widths, along with table tabs and header menus, you must disable all visual aids (View > Visual Aids > Hide All).

Sometimes, the width might not appear for a column; you might see any of the following:

- No width. If you do not see a width for the table or for a column, then that table or column does not have a specified width in the HTML code.
- Two numbers. If two numbers appear, then the visual width as it appears in Design view doesn't match the width specified in the HTML code. This can happen when you resize a table by dragging its lower-right corner or when you add content to a cell that's larger than its set width.

For example, if you set a column's width to 200 pixels, then add content that stretches the width to 250 pixels, two numbers appear at the top of that column: 200 (the width specified in the code) and in parentheses (250) (the visual width of the column as it's rendered on your screen).

- Wavy line. A wavy line appears for columns that are set to autostretch.
- Double bars. Columns that contain spacer images have double bars around the column width.

Layout table and cells grid lines

When you draw a layout cell in a layout table, a light grid of lines appears, extending from the edges of any new layout cell out to the edges of the layout table that contains it. These lines help you align new cells with old cells, and help you visualize the underlying HTML table's structure. The Dreamweaver grid is set and doesn't change based on the placement of cells, so you can use it to lay out your page.

Dreamweaver automatically snaps the edges of new cells into alignment with nearby edges of existing cells. (Layout cells cannot overlap.) Cell edges also automatically snap to the edges of the containing layout table if you draw a cell close to the edge of a table.

See also

“Using visual aids for layout” on page 173

Fixed column width and autostretch columns

A table column in Layout mode can have either a fixed width or a width that automatically expands to fill as much of the browser window as possible (*autostretch*).

Fixed-width columns Have a specific numeric width, such as 300 pixels. Dreamweaver displays the column width for each fixed-width column at the top or bottom of the column.

Autostretch columns Change automatically depending on the browser window's width. If your layout includes an autostretch column, the layout always fills the entire width of the visitor's browser window. You can make only one column in a given layout table autostretch. An autostretch column displays a wavy line in the column width area.

A common layout is to make the column containing the main content of the page autostretch, which automatically sets all the other columns to fixed width. For example, suppose your layout has a wide image on the left side of the page and a column of text on the right. You might set the left column to a fixed width and make the sidebar area autostretch.

When you make a column autostretch, Dreamweaver inserts spacer images in the fixed width columns to ensure that those columns stay as wide as they should be, unless you specify that no spacer image should be used. A spacer image is a transparent image, used to control spacing, that is not visible in the browser window.

Spacer images

A spacer image (also known as a *spacer GIF*) is a transparent image that's used to control spacing in autostretch tables. A spacer image consists of a single-pixel transparent GIF image, stretched out to be a specified number of pixels wide. A browser can't draw a table column narrower than the widest image contained in a cell in that column, so placing a spacer image in a table column requires browsers to keep the column at least as wide as the image.

Dreamweaver automatically adds spacer images when you set a column to autostretch, unless you specify that no spacer image should be used. You can manually insert and remove spacer images in each column if you prefer. Columns that contain spacer images have a double bar where the column width appears.

You can manually insert and remove spacer images in specific columns or remove all spacer images in the page.

Switch from Standard to Layout mode

Before you can draw layout tables or layout cells, you must switch from Standard mode into Layout mode. When you create tables for layout in Layout mode, but it's a good idea to switch back to Standard mode before you add content to or edit your tables.

Note: *If you create a table in Standard mode, then switch into Layout mode, the resulting layout table might contain empty layout cells. You might need to delete these empty layout cells before you can create new layout cells or move layout cells around.*

Switch to Layout mode:

1 If you are working in Code view, change to Design view by selecting View > Design, or View > Code And Design.

Note: *You cannot switch to Layout mode in Code view.*

2 Select View > Table Mode > Layout Mode.

A bar labeled Layout Mode appears across the top of the Document window. If there are tables on your page, they appear as layout tables.

Switch out of Layout mode:

- ❖ Do one of the following:
 - Click Exit in the bar labeled Layout Mode at the top of the Document window
 - Select View > Table Mode > Standard Mode.
 - In the Layout category of the Insert bar, click the Standard Mode button.

Dreamweaver returns to Standard mode.

Draw in Layout mode

Layout mode allows you to draw cells and tables, including tables nested in other tables. The snapping grid helps you to align cells.

When you draw a layout cell that isn't inside a layout table, Dreamweaver automatically creates a layout table as a container for the cell. A layout cell cannot exist outside of a layout table.

Note: In Layout mode, you can't use the Insert Table and Draw AP Div tools that you can use in Standard mode. To use those tools, you must first switch to Standard mode.

When Dreamweaver automatically creates a layout table, the table initially appears to fill the entire Design view, even if you change the size of your Document window. This full-window default layout table allows you to draw layout cells anywhere in Design view. You can set the table to a specific size by clicking the table border, then dragging the table's resize handles.

When you move the pointer over a layout cell, Dreamweaver highlights it. You can enable or disable highlighting or change the highlight color in preferences.

You can also create a nested table by drawing a layout table inside another layout table. The cells inside a nested table are isolated from changes made to the outer table; for example, when you change the size of a row or column in the outer table, the cells in the inner table don't change size.

You can insert multiple levels of nested tables. A nested layout table cannot be larger than the table that contains it.

Note: If you draw a layout table in the middle of your page before drawing a layout cell, the table you draw is automatically nested inside a larger table.

See also

"Using visual aids for layout" on page 173

Create a layout cell

- 1 Make sure you are in Design View (View > Design).
- 2 Make sure you are in Layout mode, not Standard mode (View > Table Mode > Layout Mode).
- 3 Select Insert > Layout Objects > Layout Cell.
- 4 Position the cross hair (+) pointer where you want to start the cell on the page, and then drag to create the layout cell.

 To draw more than one layout cell without having to repeatedly select the menu item, Control-drag (Windows) or Command-drag (Macintosh) when you draw the layout cell. As long as you continue to hold Control or Command, you can draw layout cells one after the other.

If you draw the cell close to the edge of the layout table, cell edges automatically snap to the edges of the containing layout table. To temporarily disable snapping, hold down Alt (Windows) or Option (Macintosh) while drawing the cell. The cell appears outlined in blue on your page (you can change the outline color in preferences).

Draw a layout table

- 1 Make sure you are in Design View (View > Design).
- 2 Make sure you are in Layout mode, not Standard mode (View > Table Mode > Layout Mode).
- 3 Select Insert > Layout Objects > Layout Table.
- 4 Position the cross hair (+) pointer on the page, then drag to create the layout table.

 To draw more than one layout table without having to repeatedly select the menu item, Control-drag (Windows) or Command-drag (Macintosh) when you draw the layout table. As long as you continue to hold Control or Command, you can draw layout tables one after the other.

You can create a layout table in an empty area of your page layout, around existing layout cells and tables, or nested inside an existing layout table. If your page contains content, and you want to add a layout table in an empty area of your page layout, you can draw a new layout table only below the bottom of the existing content.

 If you try to draw a layout table below existing content and the no-draw pointer appears, try resizing the Document window to create more blank space between the bottom of the existing content and the bottom of the window.

Note: Tables cannot overlap each other, but a table can be completely contained inside another table.

The Layout table appears outlined in green on your page (you can change the outline color in preferences).

Change highlighting preferences for layout cells

- 1 Select Edit > Preferences (Windows) or Dreamweaver > Preferences (Macintosh).
- 2 Select Highlighting from the category list.
- 3 Make either of the following changes and click OK.
 - To change the highlighting color, click the Mouse-Over color box, then select a highlight color using the color picker (or enter the hexadecimal value for the highlight color in the text box).
 - To enable or disable highlighting, select or deselect the Show option for Mouse-Over.

Note: These options affect all objects, such as tables and absolutely-positioned elements (AP elements), that are highlighted when you move the pointer over them.

Draw a nested layout table

- 1 Make sure you are in Design View (View > Design).
- 2 Make sure you are in Layout mode, not Standard mode (View > Table Mode > Layout Mode).
- 3 Select Insert > Layout Objects > Layout Table.
- 4 Position the cross hair (+) in an empty (gray) area in an existing layout table, and then drag to create the nested layout table.

Note: You can't create a layout table inside a layout cell. You can create a nested layout table only in an empty area of an existing layout table, or around existing cells.

Draw a layout table around existing layout cells or tables

- 1 Make sure you are in Design View (View > Design).
- 2 Make sure you are in Layout mode, not Standard mode (View > Table Mode > Layout Mode).
- 3 Select Insert > Layout Objects > Layout Table.
- 4 Drag the cross hair (+) to draw a rectangle around a set of existing layout cells or tables. A new nested layout table appears, enclosing the existing cells or tables.

 *To make an existing layout cell fit snugly into one corner of the new nested table, start dragging near the corner of the cell; the new table's corner snaps to the cell's corner. You can't start dragging in the middle of a layout cell, because you can't create a layout table entirely inside a layout cell.*

Add content to a layout cell

You can add text, images, and other content to layout cells in Layout mode just as you would add content to table cells in Standard mode. Click in the cell where you want to add content, then type text or insert other content.

You cannot insert content into an empty (gray) area of a layout table, so before you can add content to a table, you must first create layout cells.

A layout cell expands automatically when you add content that is wider than the cell. As the cell expands, the column that the cell is in also expands, which might change the sizes of surrounding cells. The column width for that column changes to show the width that appears in the code, followed by the visual width of the column (the width as it appears on your screen) in parentheses.

See also

“Adding and formatting text” on page 226

Add text to a layout cell

- 1 Place the insertion point in the layout cell where you want to add text.
- 2 Do one of the following:
 - Type text into the cell (the cell automatically expands as you type).
 - Paste text copied from another document.

Add an image to a layout cell

- 1 Place the insertion point in the layout cell where you want to add the image.
- 2 Select Insert > Image.
- 3 Select an image file and click OK.

Clear cell heights

When you create a layout cell, Dreamweaver automatically specifies a height for the cell, to make the cell display at the height you drew even though the cell is empty. After you insert content into the cell, you might no longer need the height to be specified, so you can remove the explicit cell heights from the table.

❖ Select a layout table by clicking the tab at the top of the table, and then click Clear Row Heights in the Property inspector (Window > Properties) .

Dreamweaver clears all the heights specified in the table. Some of the table cells might shrink vertically.

Resize and move layout cells and tables

To adjust your page layout, you can move and resize layout cells and nested layout tables. (The outermost layout table can only be resized.)

When you move or resize layout cells, they cannot overlap. Furthermore, you cannot move or resize a cell to make it cross the boundaries of the layout table that contains it. A layout cell cannot be made smaller than its contents.

See also

“Using visual aids for layout” on page 173

Resize a layout cell

- 1 Select a cell by clicking an edge of the cell or by Control-clicking (Windows) or Command-clicking (Macintosh) anywhere in the cell.
- 2 Drag a selection handle to resize the cell.

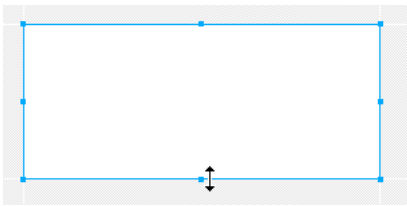

The cell edges automatically snap to align with other cells' edges.

Move a layout cell

- 1 Select a cell by clicking an edge of the cell or by Control-clicking (Windows) or Command-clicking (Macintosh) anywhere in the cell.
- 2 Do one of the following:
 - Drag the cell to another location within its layout table.
 - Press the arrow keys to move the cell 1 pixel at a time.



Hold down Shift while pressing an arrow key to move the cell 10 pixels at a time.

Resize a layout table

- 1 Select a table by clicking the tab at the top of the table.
- 2 Drag the selection handles to resize the table.

The table edges automatically snap to align with the edges of other cells and tables.

Move a layout table

- 1 Select a table by clicking the tab at the top of the table.

Note: You can move a layout table only if it's nested inside another layout table.

- 2 Do one of the following:
 - Drag the table to another location on the page.
 - Press the arrow keys to move the table 1 pixel at a time.

 Hold down Shift while pressing an arrow key to move the table 10 pixels at a time.

Format layout cells and tables

You can set various attributes of a layout cell in the Property inspector, including width and height, background color, and alignment of the cell's contents.

Format a layout cell in the Property inspector

1 Select a cell by clicking an edge of the cell or by Control-clicking (Windows) or Command-clicking (Macintosh) anywhere in the cell.

2 Open the Property inspector (Window > Properties) and set the cell's formatting properties.

Fixed Sets the cell to a fixed width. Enter a width (in pixels) in the adjacent text box.

Autostretch Makes the cell autostretch.

Height Sets the cell's height (in pixels).

Bg The background color for the layout cell. Click the color box and select a color in the Color Picker, or enter a hexadecimal number corresponding to a color in the adjacent text box.

Horz Sets the horizontal alignment of the cell's contents. You can set the alignment to Left, Center, Right, or Default.

Vert Sets the vertical alignment of the cell's contents. You can set the alignment to Top, Middle, Bottom, Baseline, or Default.

No Wrap Prevents word wrapping. When this option is selected, the layout cell widens as necessary to accommodate text, rather than continuing the text on a new line.

3 If you entered a value in a text box, press Tab or Enter (Windows) or Return (Macintosh) to apply the value.

Set layout table properties

1 Select a table by clicking the tab at the top of the table.

2 Open the Property inspector (Window > Properties), set the table's formatting properties, and press Tab or Enter (Windows), or Return (Macintosh) to apply the value.

Fixed Sets the table to a fixed width, in pixels.

Autostretch Makes the rightmost column of the table autostretch.

Height The table's height (in pixels).

CellPad Sets the amount of space between the content of a layout cell and the cell boundary (in pixels). If you change cell padding and a column width appears in parentheses for your layout table, use the Make Widths Consistent option.

CellSpace Sets the amount of space between adjacent layout cells (in pixels). If you change cell spacing and a column width appears in parentheses for your layout table, use the Make Widths Consistent option.

Clear Row Heights Removes explicit height settings for all the cells in the layout table. Dreamweaver specifies explicit cell heights to show your layout as you drew it, even if some cells are empty. Therefore, you should select this option only after placing content in layout cells; otherwise, empty cells might collapse vertically.

Note: Clearing row heights might have unexpected effects on empty (gray) areas in the layout table (that is, areas that don't contain any cells). In particular, some empty rows might be removed from the table entirely, and the table might appear to collapse vertically.

Make Widths Consistent Resets the width specified in the HTML for each cell in the table to match the width of the content within that cell, if you have fixed-width cells in your layout.

Remove All Spacers Removes spacer images (transparent images that are used to control the spacing in your layout) from your layout table.

Note: Removing spacer images might cause some columns of your table to become very narrow. You should generally leave spacer images in place unless each column contains other content that will keep the column at the desired width.

Remove Nesting Removes a layout table that's nested inside another layout table, without losing any of its contents. The inner layout table disappears; the layout cells that it contained become part of the outer table.

Set column width

You can set a column to a specific width or make it stretch to fill as much of a browser window as possible (autostretch). You can also specify a minimum width for a column using a spacer image.

The first time you insert a spacer image, you set up a spacer image for the site. You can set preferences for spacer images.

Making a column autostretch before your layout is complete might have unexpected effects on table layout. To prevent columns from growing wider or narrower, create your complete layout before making a column autostretch, and use spacer images when making a column autostretch. (However, if each column contains other content that will keep the column at the desired width, you don't need spacer images.)

If you see two numbers for a column's width, then the column width set in the HTML code does not match the column's apparent width on the screen. You can make the width specified in the code match the visual width.

Note: You need to be in Layout mode to use these options. Also note that sometimes the column menu is at the bottom edge of the columns.

Make a column autostretch

1 Do one of the following:

- Click the column header menu and select Make Column Autostretch.

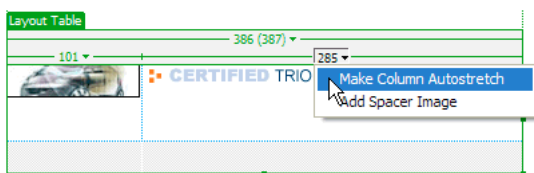

- Select a cell in the column by clicking an edge of the cell, and select Autostretch in the Property inspector.

Note: You can make only one column in a given table autostretch.

2 (Optional) If you have not set a spacer image for this site, the Choose Spacer Image dialog box appears and you can set which image to use, and click OK.

A wavy line appears at the top or bottom of the autostretch column. Double bars appear at the tops or bottoms of columns that contain spacer images.

Set a column to a fixed width

❖ Do one of the following:

- Click the column header menu, and then select Make Column Fixed Width. Make Column Fixed Width specifies a width for the column (in the code) that matches the current visual width of the column.
- Select a cell in the column by clicking an edge of the cell, then select Fixed and type a numeric value in the Property inspector. If you enter a numeric value that is less than the width of the column's content, Dreamweaver sets the width to match the width of the content.

The width of the column appears at the top or bottom of the column.

Insert a spacer image into a column

If you're making a column autostretch, you can choose whether to use a spacer image, and which spacer image to use. The image is not visible, but the column might shift slightly and a double bar appears at the top or bottom of the column to indicate that it contains a spacer image.

1 Click the column header menu, then select Add Spacer Image.

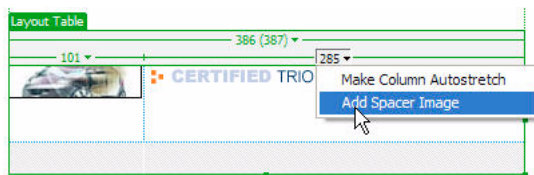

2 If you have not set a spacer image for this site, in the Choose Spacer Image dialog box, select the image to use and click OK.

Create A Spacer Image File Creates a GIF image to use as a spacer image, and allows you to select a folder in which to store the spacer image file, such as your site's images folder. This is the recommended option, unless you've already created a spacer image file for your site.

Use An Existing Spacer Image File Allows you to specify an existing spacer image file to use in autostretch tables. The spacer image should be a single-pixel transparent GIF.

Don't Use Spacer Images For Autostretch Tables Specifies that Dreamweaver should refrain from automatically adding spacer images to tables. (This option does not appear if you're inserting a spacer image without making a column autostretch.) If you select this option, fixed-width columns in your layout might collapse to a small width, or even to zero width; spacer images help maintain the structure of your layout as you originally drew it. Use this option only if you've already placed enough content in your fixed-width columns to prevent them from collapsing, or if you have already added spacer images manually.

Remove a spacer image from a single column

❖ Click the column header menu and select Remove Spacer Image.

Note: The column might shift when the spacer image is removed.

Remove all spacer images from a table

❖ Do one of the following:

- Click the table header menu and select Remove All Spacer Images.
- Select the table and click Remove All Spacers in the Property inspector (Window > Properties) .

Note: The layout of your table might shift. If there is no content in some columns, the columns might disappear completely from the Design view.

Make widths consistent

- ❖ Do one of the following:
 - Click the table header menu and select Make All Widths Consistent.

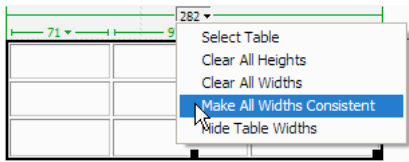

- Select the table and click Remove All Spacers in the Property inspector (Window > Properties) .

Dreamweaver resets the width specified in the code to match the visual width.

Set preferences for Layout mode

You can specify preferences for spacer image files and for the colors that Dreamweaver uses to draw layout tables and layout cells.

- 1 Select Edit > Preferences (Windows) or Dreamweaver > Preferences (Macintosh).
- 2 Select Layout Mode from the category list, set Layout mode preferences, and click OK.

Autoinsert Spacers specifies whether Dreamweaver automatically inserts spacer images when you set a column to autostretch.

Note: If you choose not to use spacer images in autostretch tables, fixed-width columns might change size or even disappear completely from Design view when they do not contain content. (The columns still exist in the code, even if they don't appear in Design view.)

Spacer Image Sets the spacer image file for your sites.

Select a site from the For Site menu, then click the Create button to create a new spacer image file, or click the Browse button to locate an existing spacer image file in that site.

Cell Outline Sets the color of the outlines of layout cells.

Cell Highlight Sets the color that layout cell outlines change to when you move the pointer to point to a cell.

Table Outline Sets the color of the outlines of layout tables.

Table Background Sets the color used for areas of layout tables where there are no layout cells.

Using Frames

How frames and framesets work

A *frame* is a region in a browser window that can display an HTML document independent of what's being displayed in the rest of the browser window. Frames provide a way to divide a browser window into multiple regions, each of which can display a different HTML document. In the most common use of frames, one frame displays a document containing navigation controls, while another frame displays a document with content

A *frameset* is an HTML file that defines the layout and properties of a set of frames, including the number of frames, the size and placement of the frames, and the URL of the page that initially appears in each frame. The frameset file itself doesn't contain HTML content that displays in a browser, except in the `noFrames` section; the frameset file simply provides information to the browser about how a set of frames should look and what documents should appear in them.

To view a set of frames in a browser, enter the URL of the frameset file; the browser then opens the relevant documents to display in the frames. The frameset file for a site is often named `index.html`, so that it displays by default if a visitor doesn't specify a filename.

The following example shows a frame layout consisting of three frames: one narrow frame on the side that contains a navigation bar, one frame that runs along the top, containing the logo and title of the website, and one large frame that takes up the rest of the page and contains the main content. Each of these frames displays a separate HTML document.

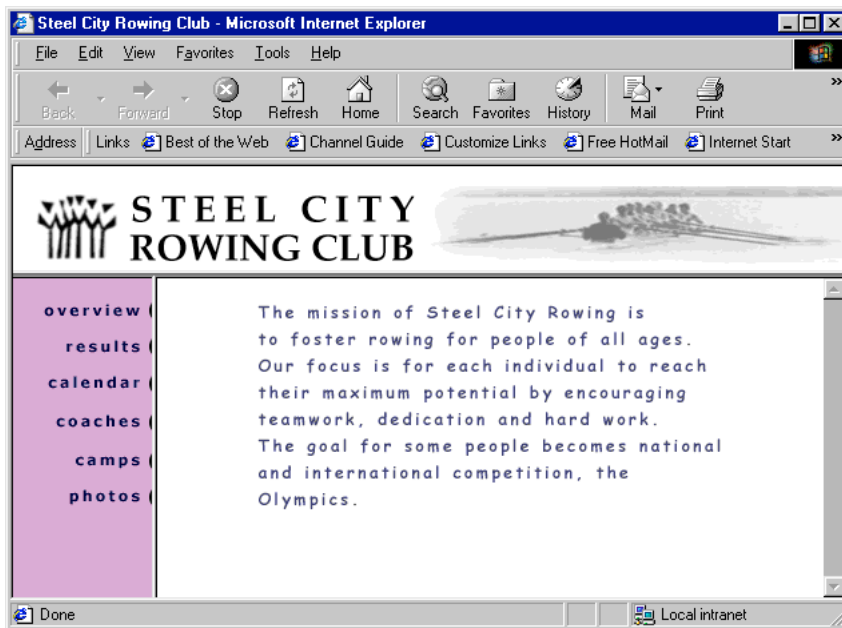

In this example, the document displayed in the top frame never changes as the visitor navigates the site. The side frame navigation bar contains links; clicking one of these links changes the content of the main content frame, but the contents of the side frame itself remain static. The main content frame on the right displays the appropriate document for the link the visitor clicks on the left.

A frame is not a file; it's easy to think of the document that currently appears in a frame as an integral part of the frame, but the document isn't actually part of the frame. The frame is a container that holds the document.

Note: A "page" refers either to a single HTML document or to the entire contents of a browser window at a given moment, even if several HTML documents appear at once. The phrase "a page that uses frames," for example, usually refers to a set of frames and the documents that initially appear in those frames.

A site that appears in a browser as a single page comprising three frames actually consists of at least four HTML documents: the frameset file, plus the three documents containing the content that initially appears in the frames. When you design a page using framesets in Dreamweaver, you must save each of these four files in order for the page to work properly in the browser.

Deciding whether to use frames

The most common use of frames is for navigation. A set of frames often includes one frame containing a navigation bar and another frame to display the main content pages.

In many cases, you can create a web page without frames that accomplishes the same goals as a set of frames. For example, if you want a navigation bar to appear on the left side of your page, you can either replace your page with a set of frames, or just include the navigation bar on every page in your site. (Dreamweaver helps you create multiple pages that use the same layout.) The following example shows a page design with a framelike layout that doesn't use frames.

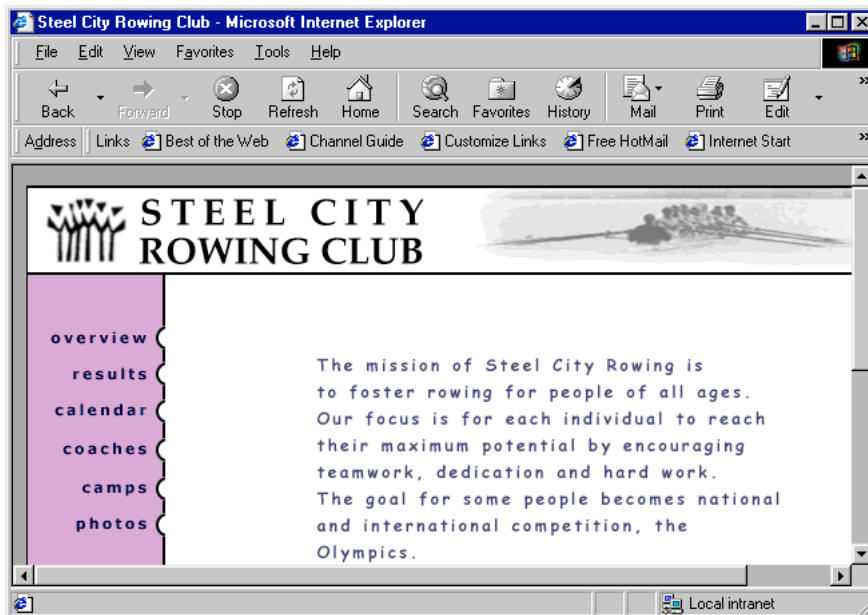

Poorly designed sites use frames unnecessarily, such as a frameset that reloads the contents of the navigation frames every time the visitor clicks a navigation button. When frames are used well (for example, to keep navigation controls static in one frame while allowing the contents of another frame to change), they can be very useful for a site.

Not all browsers provide good frame support, and frames may be difficult for visitors with disabilities to navigate, so if you do use frames, always provide a `noFrames` section in your frameset, for visitors who can't view them. You might also provide an explicit link to a frameless version of the site.

Advantages to using frames:

- A visitor's browser doesn't need to reload the navigation-related graphics for every page.
- Each frame has its own scroll bar (if the content is too large to fit in a window), so a visitor can scroll the frames independently. For example, a visitor who scrolls to the bottom of a long page of content in a frame doesn't need to scroll back up to the top to use the navigation bar if the navigation bar is in a different frame.

Disadvantages to using frames:

- Precise graphical alignment of elements in different frames can be difficult.
- Testing the navigation can be time-consuming.
- The URLs of the individual framed pages don't appear in browsers, so it can be difficult for a visitor to bookmark a specific page (unless you provide server code that enables them to load a framed version of a particular page).

Nested framesets

A frameset inside another frameset is called a *nested frameset*. A single frameset file can contain multiple nested framesets. Most web pages that use frames are actually using nested frames, and most of the predefined framesets in Dreamweaver also use nesting. Any set of frames in which there are different numbers of frames in different rows or columns requires a nested frameset.

For example, the most common frame layout has one frame in the top row (where the company's logo appears) and two frames in the bottom row (a navigation frame and a content frame). This layout requires a nested frameset: a two-row frameset, with a two-column frameset nested in the second row.

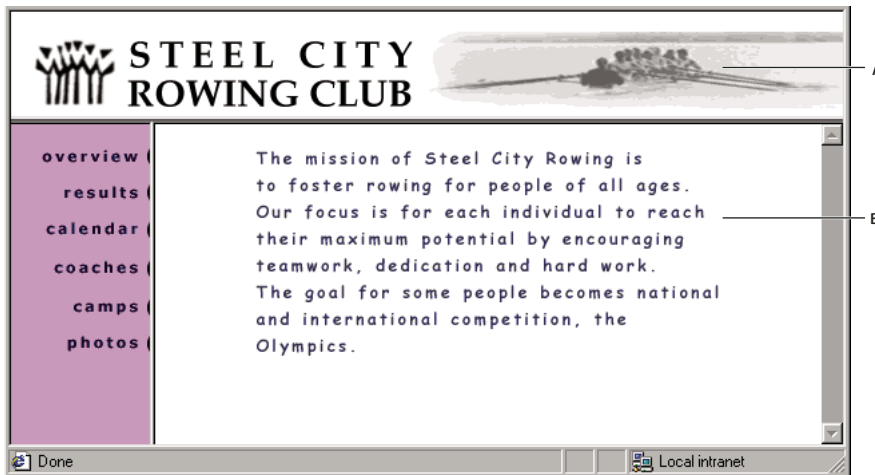

A. Main frameset B. Menu frame and content frame are nested within the main frameset.

Dreamweaver takes care of nesting framesets as needed; if you use the frame-splitting tools in Dreamweaver, you don't need to worry about the details of which frames are nested and which are not.

There are two ways to nest framesets in HTML: the inner frameset can be defined either in the same file as the outer frameset, or in a separate file of its own. Each predefined frameset in Dreamweaver defines all of its framesets in the same file.

Both kinds of nesting produce the same visual results; it's not easy to tell, without looking at the code, which kind of nesting is being used. The most likely situation in which an external frameset file would be used in Dreamweaver is when you use the Open in Frame command to open a frameset file inside a frame; doing this may result in problems with setting targets for links. It's generally simplest to keep all framesets defined in a single file.

Work with framesets in the Document window

Dreamweaver enables you to view and edit all of the documents associated with a set of frames in one Document window. This approach enables you to see approximately how the framed pages will appear in a browser as you edit them. However, some aspects of this approach can be confusing until you get used to them. In particular, each frame displays a separate HTML document. Even if the documents are empty, you must save them all before you can preview them (because the frameset can be accurately previewed only if it contains the URL of a document to display in each frame).

To ensure that your frameset appears correctly in browsers, follow these general steps:

- 1 Create your frameset and specify a document to appear in each frame.

- 2 Save every file that's going to appear in a frame. Remember that each frame displays a separate HTML document, and you must save each document, along with the frameset file.
- 3 Set the properties for each frame and for the frameset (including naming each frame, setting scrolling and non-scrolling options).
- 4 Set the Target property in the Property inspector for all your links so that the linked content appears in the correct area.

Create frames and framesets

There are two ways to create a frameset in Dreamweaver: You can select from several predefined framesets or you can design it yourself.

Choosing a predefined frameset sets up all the framesets and frames needed to create the layout and is the easiest way to create a frames-based layout quickly. You can insert a predefined frameset only in the Document window's Design view.

You can also design your own frameset in Dreamweaver by adding “splitters” to the Document window.

 Before creating a frameset or working with frames, make the frame borders visible in the Document window's Design view by selecting **View > Visual Aids > Frame Borders**.

See also

“Designing pages for accessibility” on page 707

Create a predefined frameset and display an existing document in a frame

- 1 Place the insertion point in a document and do one of the following:
 - Choose **Insert > HTML > Frames** and select a predefined frameset.
 - In the Layout category of the Insert bar, click the drop-down arrow on the Frames button and select a predefined frameset.

The frameset icons provide a visual representation of each frameset as applied to the current document. The blue area of a frameset icon represents the current document, and the white areas represent frames that will display other documents.

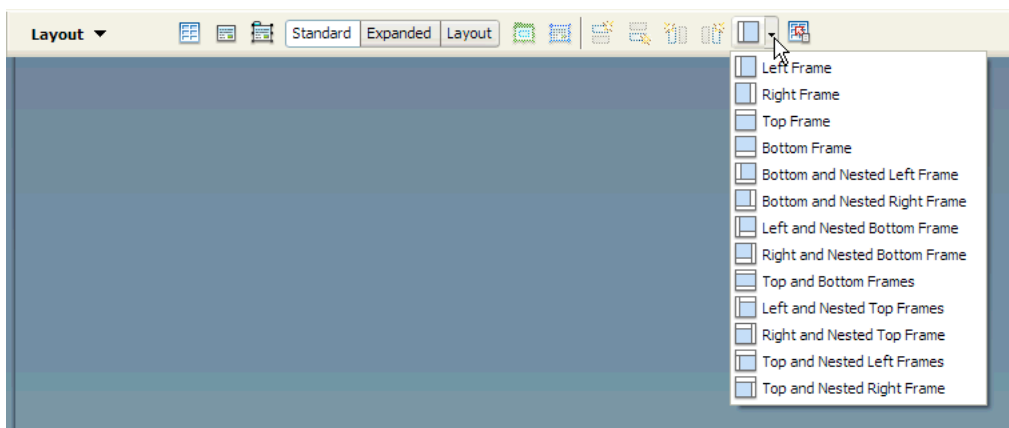

2 If you have set up Dreamweaver to prompt you for frame accessibility attributes, select a frame from the pop-up menu, enter a name for the frame, and click OK. (For visitors who use screen readers, the screen reader will read this name when it encounters the frame in a page.)

Note: If you click OK without entering a new name, Dreamweaver gives the frame a name that corresponds to its position (left frame, right frame, and so on) in the frameset.

Note: If you press Cancel, the frameset appears in the document, but Dreamweaver does not associate accessibility tags or attributes with it.



Select Window > Frames to view a diagram of the frames you are naming.

Create an empty predefined frameset

- 1 Select File > New.
- 2 In the New Document dialog box, select the Page from Sample category.
- 3 Select the Frameset folder in the Sample Folder column.
- 4 Select a frameset from the Sample Page column and click Create.
- 5 If you have activated the frame accessibility attributes in Preferences, the Frame Tag Accessibility Attributes dialog box appears; complete the dialog box for each frame and click OK.

Note: If you press Cancel, the frameset appears in the document, but Dreamweaver does not associate accessibility tags or attributes with it.

Create a frameset

- ❖ Select Modify > Frameset, then select a splitting item (such as Split Frame Left or Split Frame Right) from the submenu.

Dreamweaver splits the window into frames. If you had an existing document open, it appears in one of the frames.

Split a frame into smaller frames

- To split the frame where the insertion point is, select a splitting item from the Modify > Frameset submenu.
- To split a frame or set of frames vertically or horizontally, drag a frame border from the edge into the middle of the Design view.
- To split a frame using a frame border that isn't at the edge of the Design view, Alt-drag (Windows) or Option-drag (Macintosh) a frame border.
- To divide a frame into four frames, drag a frame border from one of the corners of the Design view into the middle of a frame.



To create three frames, start with two frames, then split one of them. It's not easy to merge two adjacent frames without editing the frameset code, so changing four frames into three frames is harder than changing two frames into three frames.

Delete a frame

- ❖ Drag a frame border off the page or to a border of the parent frame.

If there's unsaved content in a document in a frame that's being removed, Dreamweaver prompts you to save the document.

Note: You can't remove a frameset entirely by dragging borders. To remove a frameset, close the Document window that displays it. If the frameset file has been saved, delete the file.

Resize a frame

- To set approximate sizes for frames, drag frame borders in the Document window's Design view.
- To specify exact sizes, and to specify how much space the browser allocates to a row or column of frames when the browser window size doesn't allow the frames to display at full size, use the Property inspector.

Select frames and framesets

To make changes to the properties of a frame or frameset, begin by selecting the frame or frameset you want to change. You can select a frame or frameset either in the Document window or by using the Frames panel.

The Frames panel provides a visual representation of the frames within a frameset. It shows the hierarchy of the frameset structure in a way that may not be apparent in the Document window. In the Frames panel, a very thick border surrounds each frameset; each frame is surrounded by a thin gray line and is identified by a frame name.

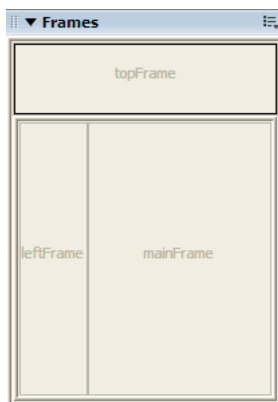

In the Document window's Design view, when a frame is selected, its borders are outlined with a dotted line; when a frameset is selected, all the borders of the frames within the frameset are outlined with a light dotted line.

Note: Placing the insertion point in a document that's displayed in a frame is not the same as selecting a frame. There are various operations (such as setting frame properties) for which you must select a frame.

Select a frame or frameset in the Frames panel

- 1 Select Window > Frames.
- 2 In the Frames panel:
 - To select a frame, click the frame. (A selection outline appears around the frame in both the Frames panel and the Document window's Design view.)
 - To select a frameset, click the border that surrounds the frameset.

Select a frame or frameset in the Document window

- To select a frame, Alt-click (Windows) or Option-Shift-click (Macintosh) inside a frame in Design view.
- To select a frameset, click one of the frameset's internal frame borders in Design view. (Frame borders must be visible to do this; select View > Visual Aids > Frame Borders to make frame borders visible if they aren't.)

Note: It's generally easier to select framesets in the Frames panel than in the Document window. For more information, see the above topics.

Select a different frame or frameset

- To select the next or previous frame or frameset at the same hierarchical level as the current selection, press Alt+Left Arrow or Alt+Right Arrow (Windows), or Command+Left Arrow or Command+Right Arrow (Macintosh). Using these keys, you can cycle through frames and framesets in the order in which they're defined in the frameset file.
- To select the parent frameset (the frameset that contains the current selection), press Alt+Up Arrow (Windows) or Command+Up Arrow (Macintosh).
- To select the first child frame or frameset of the currently selected frameset (that is, first in the order in which they're defined in the frameset file), press Alt+Down Arrow (Windows) or Command+Down Arrow (Macintosh).

Open a document in a frame

You can specify the initial content of a frame by either inserting new content into an empty document in a frame, or opening an existing document in a frame.

- 1 Place the insertion point in a frame.
- 2 Select File > Open in Frame.
- 3 Select a document to open in the frame, and click OK (Windows) or Choose (Macintosh).
- 4 (Optional) To make this document the default document to display in the frame when the frameset is opened in a browser, save the frameset.

Save frame and frameset files

Before you can preview a frameset in a browser, you must save the frameset file and all of the documents that will display in the frames. You can save each frameset file and framed document individually, or you can save the frameset file and all documents appearing in frames at once.

Note: When you use visual tools in Dreamweaver to create a set of frames, each new document that appears in a frame is given a default filename. For example, the first frameset file is named UntitledFrameset-1, while the first document in a frame is named UntitledFrame-1.

Save a frameset file

- ❖ Select the frameset in the Frames panel or the Document window.
- To save the frameset file, select File > Save Frameset.
- To save the frameset file as a new file, select File > Save Frameset As.

Note: If the frameset file has not previously been saved, these two commands are equivalent.

Save a document that appears in a frame

- ❖ Click in the frame, then select File > Save Frame or File > Save Frame As.

Save all files associated with a set of frames

- ❖ Select File > Save All Frames.

This saves all open documents in the frameset, including the frameset file and all framed documents. If the frameset file has not yet been saved, a heavy border appears around the frameset (or the unsaved frame) in the Design view, and you can select a filename.

Note: If you used *File > Open in Frame* to open a document in a frame, then when you save the frameset, the document you opened in the frame becomes the default document to be displayed in that frame. If you don't want that document to be the default, don't save the frameset file.

View and set frame properties and attributes

Use the Property inspector to view and set most frame properties, including borders, margins, and whether scroll bars appear in frames. Setting a frame property overrides the setting for that property in a frameset.

You may also want to set some frame attributes, such as the title attribute (which is not the same as the name attribute), to improve accessibility. You can enable the accessibility authoring option for frames to set attributes when you create frames, or you can set attributes after inserting a frame. To edit accessibility attributes for a frame, use the Tag inspector to edit the HTML code directly.

See also

“Designing pages for accessibility” on page 707

View or set frame properties

1 Select a frame by doing one of the following:

- Alt-click (Windows) or Shift-Option-click (Macintosh) a frame in the Document window's Design view.
- Click a frame in the Frames panel (Window > Frames).

2 In the Property inspector (Window > Properties), click the expander arrow in the lower-right corner to see all of the frame properties.

3 Set the frame Property inspector options.

Frame Name The name used by a link's `target` attribute or by a script to refer to the frame. A frame name must be a single word; underscores (`_`) are allowed, but hyphens (`-`), periods (`.`), and spaces are not. A frame name must start with a letter (as opposed to a numeral). Frame names are case-sensitive. Don't use terms that are reserved words in JavaScript (such as *top* or *navigator*) as frame names.



To make a link change the contents of another frame, you must name the target frame. To make it easier to create cross-frame links later, name each of your frames when you create it.

Src Specifies the source document to display in the frame. Click the folder icon to browse to and select a file.

Scroll Specifies whether scroll bars appear in the frame. Setting this option to Default doesn't set a value for the corresponding attribute, allowing each browser to use its default value. Most browsers default to Auto, meaning that scroll bars appear only when there is not enough room in a browser window to display the full contents of the current frame.

No Resize Prevents visitors from dragging the frame borders to resize the frame in a browser.

Note: You can always resize frames in Dreamweaver; this option applies only to visitors viewing the frames in a browser.

Borders Shows or hides the borders of the current frame when it's viewed in a browser. Selecting a Borders option for a frame overrides the frameset's border settings.

Border options are Yes (show borders), No (hide borders), and Default; most browsers default to showing borders, unless the parent frameset has Borders set to No. A border is hidden only when all frames that share the border have Borders set to No, or when the parent frameset's Borders property is set to No and the frames sharing the border have Borders set to Default.

Border Color Sets a border color for all of the frame's borders. This color applies to all borders that touch the frame, and overrides the specified border color of the frameset.

Margin Width Sets the width in pixels of the left and right margins (the space between the frame borders and the content).

Margin Height Sets the height in pixels of the top and bottom margins (the space between the frame borders and the content).

Note: Setting the margin width and height for a frame is not the same as setting margins in the Modify > Page Properties dialog box.



To change the background color of a frame, set the background color of the document in the frame in page properties.

Set accessibility values for a frame

- 1 In the Frames panel (Window > Frames), select a frame by placing the insertion point in one of the frames.
- 2 Select Modify > Edit Tag.
- 3 Select Style Sheet/Accessibility from the category list on the left, enter values, and click OK.

Edit accessibility values for a frame

- 1 Display Code view or Code and Design views for your document, if you're currently in Design view.
- 2 In the Frames panel (Window > Frames), select a frame by placing the insertion point in one of the frames. Dreamweaver highlights the frame tag in the code.
- 3 Right-click (Windows) or Control-click (Macintosh) in the code, and then select Edit Tag.
- 4 In the tag editor, make your changes and click OK.

Change the background color of a document in a frame

- 1 Place the insertion point in the frame.
- 2 Select Modify > Page Properties.
- 3 In the Page Properties dialog box, click the Background color menu, and select a color.

View and set frameset properties

Use the Property inspector to view and set most frameset properties, including the frameset title, borders, and frame sizes.

Set a title for a frameset document

- 1 Select a frameset by doing one of the following:
 - Click a border between two frames in the frameset in the Document window's Design view.
 - Click the border that surrounds a frameset in the Frames panel (Window > Frames).

2 In the Title box of the Document toolbar, type a name for the frameset document.

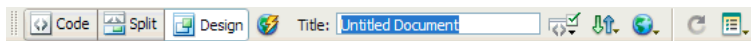

When a visitor views the frameset in a browser, the title appears in the browser's title bar.

View or set frameset properties

1 Select a frameset by doing one of the following:

- Click a border between two frames in the frameset in the Document window's Design view.
- Click the border that surrounds a frameset in the Frames panel (Window > Frames).

2 In the Property inspector (Window > Properties), click the expander arrow in the lower-right corner and set the frameset options.

Borders Determines whether borders should appear around frames when the document is viewed in a browser. To display borders, select Yes; to prevent the browser from displaying borders, select No. To allow the browser to determine how borders are displayed, select Default.

Border Width Specifies a width for all the borders in the frameset.

Border Color Sets a color for the borders. Use the color picker to select a color, or type the hexadecimal value for a color.

RowCol Selection Sets frame sizes for rows and columns of the selected frameset, click a tab on the left side or top of the RowCol Selection area; then enter a height or width in the Value text box.

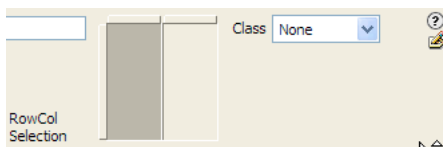

3 To specify how much space the browser allocates to each frame, select from the following choices in the Units menu:

Pixels Sets the size of the selected column or row to an absolute value. Choose this option for a frame that should always be the same size, such as a navigation bar. Frames with sizes specified in pixels are allocated space before frames with sizes specified as percent or relative. The most common approach to frame sizes is to set a left-side frame to a fixed pixel width and to set a right-size frame to relative, which enables the right frame to stretch to take up all the remaining space after the pixel width is allocated.

Note: If all of your widths are specified in pixels, and a visitor views the frameset in a browser that's too wide or too narrow for the width you specified, then the frames stretch or shrink proportionately to fill the available space. The same applies to heights specified in pixels. Thus, it's generally a good idea to specify at least one width and height as relative.

Percent Specifies that the selected column or row should be a percentage of the total width or height of its frameset. Frames with units set to Percent are allocated space after frames with units set to Pixels, but before frames with units set to Relative.

Relative Specifies that the selected column or row be allocated the rest of the available space after Pixels and Percent frames have had space allocated; that remaining space is divided proportionally among the frames with sizes set to Relative.

Note: When you select *Relative* from the *Units* menu, any number you've entered in the *Value* field disappears; if you want to specify a number, you must re-enter it. If there's only one row or column set to *Relative*, though, there's no need to enter a number, since that row or column receives all the remaining space after the other rows and columns have space allocated. To be certain of full cross-browser compatibility, you can enter 1 in the *Value* field; that's equivalent to entering no value.

Control frame content with links

To use a link in one frame to open a document in another frame, you must set a target for the link. The `target` attribute of a link specifies the frame or window in which the linked content opens.

For example, if your navigation bar is in the left frame, and you want the linked material to appear in the main content frame on the right, you must specify the name of the main content frame as the target for each of the navigation bar links. When a visitor clicks a navigation link, the specified content opens in the main frame.

1 In Design view, select text or an object.

2 In the Link box in the Property inspector (Window > Properties), do one of the following:

- Click the folder icon and select the file to link to.
- Drag the Point to File icon to the Files panel and select the file to link to.

3 In the Target menu in the Property inspector, select the frame or window in which the linked document should appear:

- `_blank` opens the linked document in a new browser window, leaving the current window untouched.
- `_parent` opens the linked document in the parent frameset of the frame the link appears in, replacing the entire frameset.
- `_self` opens the link in the current frame, replacing the content in that frame.
- `_top` opens the linked document in the current browser window, replacing all frames.

Frame names also appear in this menu. Select a named frame to open the linked document in that frame.

Note: Frame names appear only when you're editing a document within a frameset. When you edit a document in its own Document window, frame names do not appear in the Target pop-up menu. If you're editing a document outside of the frameset, you can type the target frame's name in the Target text box.



If you're linking to a page outside of your site, always use `target="_top"` or `target="_blank"` to ensure that the page doesn't appear to be part of your site.

Provide content for browsers without frame support

Dreamweaver lets you specify content to display in text-based browsers and in older graphical browsers that do not support frames. This content is stored in the frameset file, wrapped in a `noframes` tag. When a browser that doesn't support frames loads the frameset file, the browser displays only the content enclosed by the `noframes` tag.

Note: Content in the `noframes` area should be more than just a note saying "You should upgrade to a browser that can handle frames." Some site visitors use systems that don't allow them to view frames.

1 Select Modify > Frameset > Edit NoFrames Content.

Dreamweaver clears the Design view, and the words "NoFrames Content" appear at the top of the Design view.

2 Do one of the following:

- In the Document window, type or insert the content just as you would for an ordinary document.

- Select Window > Code Inspector, place the insertion point between the `body` tags that appear inside the `noframes` tags, then type the HTML code for the content.
- 3 Select Modify > Frameset > Edit NoFrames Content again to return to the normal view of the frameset document.

Using JavaScript behaviors with frames

There are several JavaScript behaviors and navigation-related commands that are particularly appropriate for use with frames:

Set Text Of Frame Replaces the content and formatting of a given frame with the content you specify. The content can include any valid HTML. Use this action to dynamically display information in a frame.

Go To URL Opens a new page in the current window or in the specified frame. This action is particularly useful for changing the contents of two or more frames with one click.

Insert Navigation Bar Adds a navigation bar to a page; after inserting a navigation bar, you can attach behaviors to its images and set which image displays based on a visitor's actions. For example, you may want to show a button image in its Up or Down state to let a visitor know which page of a site is being viewed.

Insert Jump Menu Sets up a menu list of links that open files in a browser window when clicked. You can also target a particular window or frame in which the document opens.

See also

“Apply the Set Text Of Frame behavior” on page 358

“Apply the Go To URL behavior” on page 355

“Apply the Set Nav Bar Image behavior” on page 357

“Apply the Jump Menu behavior” on page 355

Chapter 8: Adding content to pages

You can visually add content to your web pages without needing to know HTML. You can add text, images, Flash Video, sound, and other media objects to your web pages, as well as set page properties.

Working with pages

About working with pages

Adobe® Dreamweaver® CS3 provides many features to help you easily create new web pages and specify web page properties, such as page titles, background images and colors, and text and link colors. In addition, tools are provided to help you maximize website performance, and to create and test pages to ensure compatibility with different web browsers.

When creating a web page, you must consider what browsers and operating system users will use when viewing your web page, and what languages you may need to support. With Dreamweaver, you can select colors that are displayed correctly in different web browsers, set the encoding of different characters (letter forms) for different languages, and check that a web browser is compatible with your website.

About setting page properties

For each page you create in Dreamweaver, you can specify layout and formatting properties using the Page Properties dialog box (Modify > Page Properties). The Page Properties dialog box lets you specify the default font family and font size, background color, margins, link styles, and many other aspects of page design. You can assign new page properties for each new page you create, and modify those for existing pages.

By default, Dreamweaver formats text using CSS (Cascading Style Sheets). You can change the page-formatting preferences to HTML formatting using the Preferences dialog box (Edit > Preferences). When using CSS page properties, CSS tags are used for all properties defined in the Appearance, Links, and Headings categories of the Page Properties dialog box. The CSS tags defining these attributes are embedded in the `head` section of the page.

Note: The page properties you choose apply only to the active document. If a page uses an external CSS style sheet, Dreamweaver does not overwrite the tags set in the style sheet, as this affects all other pages using that style sheet.

CSS versus HTML page properties

By default, CSS tags are used to assign page properties. If you want to use HTML tags instead, you must specify this in the Preferences dialog box.

If you choose to use HTML instead of CSS, the Property inspector displays the Style pop-up menu. However, the font, size, color, and alignment controls will only show properties set using HTML tags. The values of CSS properties applied to the current selection will no longer be visible, and the Size pop-up menu will be disabled.

See also

“Specify HTML instead of CSS” on page 221

“Set page properties” on page 216

Converting active content

Dreamweaver repairs web pages that contain *active content*—content that requires users to click on it in order to interact with it in the latest versions of Internet Explorer. Active content can include:

- Adobe® Flash®, Adobe® Flash® Video, or Adobe® FlashPaper™ content
- Shockwave® or Authorware® content
- Java applets
- Real Media content
- QuickTime content
- Custom ActiveX controls
- Other ActiveX controls or plug-ins

Whenever you open a page in Dreamweaver, the page is scanned for active content. You are then presented with one of three options, depending on the type of active content in your page.

- If your page includes active content embedded with object tags, and those object tags contain only param tags and/or embed tags, then Dreamweaver offers to convert all of the active content on the page for you.
- If your page is the same as the above, but also includes active content embedded with object tags that contain other kinds of tags, then Dreamweaver offers to convert only the object tags that contain param tags and/or embed tags.
- If your page includes only active content embedded with object tags that contain more than just param tags or embed tags, then Dreamweaver gives you a warning message and tells you that it cannot convert these tags.

Clicking Yes in either of the first two Convert Active Content dialog boxes locates existing object tags that contain param tags and/or embed tags, wraps those object tags in noscript tags, and adds script tags that enable the expected functioning of active content by calling JavaScript functions in an external file. Dreamweaver creates this external file (AC_RunActiveContent.js) and places it in a new folder (called Scripts, at the root of your site) when you save the updated file. You must upload the AC_RunActiveContent.js file when you upload the updated page, either manually or by clicking Yes in the Dependent Files dialog box.

Note: When inserting an Active X object in a document, Dreamweaver creates two external files: AC_RunActiveContent.js and AC_ActiveX.js. You must upload both files when you upload the updated page, either manually or by clicking Yes in the Dependent Files dialog box.

Dreamweaver only adjusts object tags, and does not adjust independent embed or applet tags that might have been used to insert active content in older pages (however, embed tags wrapped inside object tags are adjusted by wrapping the object tag). If your web pages contain embed or applet tags, you should convert those tags to object tags, and then open those pages so that Dreamweaver can perform the conversion for you. You can easily locate embed and applet tags in your web pages by conducting a search.

The feature is extensible and allows you to use third-party extensions to convert web pages that might use specific kinds of plug-ins (for example, RealPlayer or Windows Media Player content).

You can also access the Convert Active Content feature by selecting File > Convert > Active Content.

Note: Active content must be updated on a page-by-page basis; you cannot update all of the pages in a site at once. It's best to do a site-wide search for object tags, open the pages containing those tags, and let Dreamweaver repair the pages.

For more information on active content, visit www.adobe.com/devnet/activecontent/.

Converting custom content

Dreamweaver only converts param and embed tags that are contained within the identified object tags. If you've customized your code (for example, if you've added an img tag, or any other kind of tag inside your object tag), the JavaScript functions do not write out the appropriate strings for that content at run time because the Dreamweaver JavaScript function only generates attribute-value pairs for param and embed tags. If you want your custom code to render properly at run time and still work as expected in Internet Explorer, you will need to do one of the following:

- Write your own JavaScript function that works with custom code. (If you want, you can also turn off the Dreamweaver Convert Active Content feature by selecting Edit > Preferences > Code Rewriting.)
- Develop an extension that lets the `generateScript()` function look for other kinds of information within the object tag, and that passes that information along to a JavaScript function for the processing of different kinds of arguments.

For more information on active content, visit www.adobe.com/devnet/activecontent/.

See also

“Search for and replace text” on page 229

Understanding document encoding

Document encoding specifies the encoding used for characters in the document. Document encoding is specified in a meta tag in the head of the document; it tells the browser and Dreamweaver how the document should be decoded and what fonts should be used to display the decoded text.

For example, if you specify Western European (Latin1), this meta tag is inserted: `<meta http-equiv="Content-Type" content="text/html; charset=iso-8859-1">`. Dreamweaver displays the document using the fonts you specify in Fonts Preferences for the Western European (Latin1) encoding; a browser displays the document using the fonts the browser user specifies for the Western European (Latin1) encoding.

If you specify Japanese (Shift JIS), this meta tag is inserted: `<meta http-equiv="Content-Type" content="text/html; charset=Shift_JIS">`. Dreamweaver displays the document using the fonts you specify for the Japanese encoding; a browser displays the document using the fonts the browser user specifies for the Japanese encodings.

You can change document encoding for a page and change the default encoding that Dreamweaver uses to create new documents, including the fonts used to display each encoding.

See also

“Set default document type and encoding” on page 74

Set page properties

Page titles, background images and colors, text and link colors, and margins are basic properties of every web document. You can set or change these properties, and specify the document encoding type that is specific to the language used to author the web page. You can also specify which Unicode Normalization Form to use with that encoding type using the Page Properties dialog box.

If you use both a background image and a background color, the color appears while the image downloads, and then the image covers up the color. If the background image contains any transparent pixels, the background color shows through.

- 1 Select **Modify > Page Properties**, or click the **Page Properties** button in the text Property inspector.
- 2 Edit the page properties and click **OK**.

Document Type (DTD) Specifies a document type definition. For example, you can make an HTML document XHTML-compliant by selecting XHTML 1.0 Transitional or XHTML 1.0 Strict from the pop-up menu.

Document Encoding Specifies the encoding used for characters in the document.

Unicode Normalization Form Enabled only if you select UTF-8 as a document encoding. There are four Unicode Normalization Forms. The most important is Normalization Form C because it's the most common form used in the Character Model for the World Wide Web. Adobe provides the other three Unicode Normalization Forms for completeness.

In Unicode, some characters are visually similar but can be stored within the document in different ways. For example, “ë” (e-umlaut) can be represented as a single character, “e-umlaut,” or as two characters, “regular Latin e” + “combining umlaut.” A Unicode combining character is one that gets used with the previous character, so the umlaut would appear above the “Latin e.” Both forms result in the same visual typography, but what is saved in the file is different for each form.

Normalization is the process of making sure all characters that can be saved in different forms are all saved using the same form. That is, all “ë” characters in a document are saved as single “e-umlaut” or as “e” + “combining umlaut,” and not as both forms in one document.

For more information on Unicode Normalization and the specific forms that can be used, see the Unicode website at www.unicode.org/reports/tr15.

See also

- “Specify HTML instead of CSS” on page 221
- “About the XHTML code generated by Dreamweaver” on page 302
- “Set CSS properties” on page 129

Set page font, background color, and background image

Use the Page Properties dialog box to specify several basic page layout options for your web pages, including the font, background color, and background image.

- 1 Select **Modify > Page Properties**, or click the **Page Properties** button in the text Property inspector.
- 2 Select the **Appearance** category and set the options.

Page Font Specifies the default font family to use in your web pages. Dreamweaver uses the font family you specify unless another font is specifically set for a text element.

Size Specifies the default font size to use in your web pages. Dreamweaver uses the font size you specify unless another font size is specifically set for a text element.

Text Color Specifies the default color to render fonts with.

Background Color Sets a background color for your page. Click the Background color box and select a color from the Color Picker.

Background Image Sets a background image. Click the Browse button, then browse to and select the image. Alternatively, enter the path to the background image in the Background Image box.

Dreamweaver tiles (repeats) the background image if it does not fill the entire window, just as browsers do. (To prevent the background image from tiling, use Cascading Style Sheets to disable image tiling.)

Repeat Specifies how the background image will be displayed on the page:

- Select the No-repeat option to display the background image only once.
- Select the Repeat option to repeat, or tile, the image both horizontally and vertically.
- Select the Repeat-x option to tile the image horizontally.
- Select the Repeat-y option to tile the image vertically.

Left Margin and Right Margin Specify the size of the left and right page margins.

Top Margin and Bottom Margin Specify the size of the top and bottom page margins.

Set link properties

You can define the default font, font size, and colors for links, visited links, and active links.

1 Select Modify > Page Properties, or click the Page Properties button in the text Property inspector.

2 Choose the Links category and set the options.

Link Font Specifies the default font family to use for link text. By default, Dreamweaver uses the font family specified for the entire page unless you specify another font.

Size Specifies the default font size to use for link text.

Link Color Specifies the color to apply to link text.

Visited Links Specifies the color to apply to visited links.

Rollover Links Specifies the color to apply when a mouse (or pointer) hovers over a link.

Active Links Specifies the color to apply when a mouse (or pointer) clicks on a link.

Underline Style Specifies the underline style to apply to links. If your page already has an underline link style defined (through an external CSS style sheet for example), the Underline Style menu defaults to a “don’t change” option. This option alerts you to a link style that has been defined. If you modify the underline link style using the Page Properties dialog box, Dreamweaver will change the previous link definition.

Set page heading properties

You can define the default font, font size, and colors for links, visited links, and active links.

1 Select Modify > Page Properties, or click the Page Properties button in the text Property inspector.

2 Choose the Headings category and set the options.

Font Specifies the default font family to use in your web pages. Dreamweaver will use the font family you specify unless another font is specifically set for a text element.

Heading 1 through Heading 6 Specify the font size and color to use for up to six levels of heading tags.

Set title and encoding page properties

You can define the default font, font size, and colors for links, visited links, and active links. The Title/Encoding Page Properties category lets you specify the document encoding type that is specific to the language used to author your web pages as well as specify which Unicode Normalization Form to use with that encoding type.

- 1 Select **Modify > Page Properties**, or click the **Page Properties** button in the text Property inspector.
- 2 Choose the **Title/Encoding** category and set the options.

Title Specifies the page title that appears in the title bar of the Document window and most browser windows.

Document Type (DTD) Specifies a document type definition. For example, you can make an HTML document XHTML-compliant by selecting **XHTML 1.0 Transitional** or **XHTML 1.0 Strict** from the pop-up menu.

Encoding Specifies the encoding used for characters in the document.

If you select **Unicode (UTF-8)** as the document encoding, entity encoding is not necessary because UTF-8 can safely represent all characters. If you select another document encoding, entity encoding may be necessary to represent certain characters. For more information on character entities, see www.w3.org/TR/REC-html40/sgml/entities.html.

Unicode Normalization Form Enabled only if you select **UTF-8** as a document encoding. There are four Unicode Normalization Forms. The most important is **Normalization Form C** because it's the most common form used in the **Character Model for the World Wide Web**. The other three Unicode Normalization Forms are also provided.

Include Unicode Signature (BOM) Includes a **Byte Order Mark (BOM)** in the document. A BOM is 2 to 4 bytes at the beginning of a text file that identifies a file as **Unicode**, and if so, the byte order of the following bytes. Because **UTF-8** has no byte order, adding a **UTF-8 BOM** is optional. For **UTF-16** and **UTF-32**, it is required.

Reload Converts the existing document, or reopens it using the new encoding.

Use a tracing image to design the page

You can insert an image file to use as a guide in designing your page:

- 1 Select **Modify > Page Properties**, or click the **Page Properties** button in the text Property inspector.
- 2 Choose the **Tracing Image** category and set the options.

Tracing Image Specifies an image to use as a guide for copying a design. This image is for reference only, and does not appear when the document is displayed in a browser.

Transparency Determines the opacity of the tracing image, from completely transparent to completely opaque.

Select and view elements in the Document window

To select an element in the **Design** view of the Document window, click the element. If an element is invisible, you must make it visible before you can select it.

Some HTML code doesn't have a visible representation in a browser. For example, `comment` tags don't appear in browsers. However, it can be useful while you're creating a page to be able to select such invisible elements, edit them, move them, and delete them.

Dreamweaver enables you to specify whether it shows icons marking the location of invisible elements in the **Design** view of the Document window. To indicate which element markers appear, you can set options in **Invisible Elements** preferences. For example, you can specify that **named anchors** be visible, but not **line breaks**.

You can create certain invisible elements (such as **comments** and **named anchors**) using buttons in the **Common** category of the **Insert** bar. You can then modify these elements using the **Property** inspector.

See also

“Viewing code” on page 307

“Use the Insert bar” on page 28

Select elements

- To select a visible element in the Document window, click the element or drag across the element.
- To select an invisible element, select View > Visual Aids > Invisible Elements (if that menu item isn't already selected) and then click the element's marker in the Document window.

Some objects appear on the page in a place other than where their code is inserted. For example, in Design view an absolutely-positioned element (AP element) can be anywhere on the page, but in Code view the code defining the AP element is in a fixed location. When invisible elements are showing, Dreamweaver displays markers in the Document window to show the location of the code for such elements. Selecting a marker selects the entire element; for example, selecting the marker for an AP element selects the entire AP element.

- To select a complete tag (including its contents, if any), click a tag in the tag selector at the lower left of the Document window. (The tag selector appears in both Design view and Code view.) The tag selector always shows the tags that contain the current selection or insertion point. The leftmost tag is the outermost tag containing the current selection or insertion point. The next tag is contained in that outermost tag, and so on; the rightmost tag is the innermost one that contains the current selection or insertion point.

In the following example, the insertion point is in a paragraph tag, <p>. To select the table containing the paragraph you want to select, select the <table> tag to the left of the <p> tag.

```
<body> <table> <tr> <td> <table> <tr> <td> <p>
```

View the HTML code associated with the selected text or object

- ❖ Do one of the following:
 - In the Document toolbar, click the Show Code View button.
 - Select View > Code.
 - In the Document toolbar, click the Show Code and Design Views button.
 - Select View > Code and Design.
 - Select Window > Code Inspector.

When you select something in either code editor (Code view or the Code inspector), it's generally also selected in the Document window. You may need to synchronize the two views before the selection appears.

Show or hide marker icons for invisible elements

- ❖ Select View > Visual Aids > Invisible Elements.

Note: Showing invisible elements may slightly change the layout of a page, moving other elements by a few pixels, so for precision layout, hide the invisible elements.

Set invisible elements preferences

Use Invisible Elements preferences to specify which kinds of elements will be visible when you select View > Visual Aids > Invisible Elements.

- 1 Select Edit > Preferences (Windows) or Dreamweaver > Preferences (Macintosh), then click Invisible Elements.
- 2 Select which elements should be made visible and click OK.

Note: A check mark next to the name of the element in the dialog box means the element is visible when View > Visual Aids > Invisible Elements is selected.

Named Anchors Displays an icon that marks the location of each named anchor (`a name = ""`) in the document.

Scripts Displays an icon that marks the location of JavaScript or VBScript code in the body of the document. Select the icon to edit the script in the Property inspector or to link to an external script file.

Comments Displays an icon that marks the location of HTML comments. Select the icon to see the comment in the Property inspector.

Line Breaks Displays an icon that marks the location of each line break (`BR`). This option is deselected by default.

Client-Side Image Maps Displays an icon marking the location of each client-side image map in the document.

Embedded Styles Displays an icon showing the location of CSS styles embedded in the body section of the document. If CSS styles are placed in the head section of a document, they do not appear in the Document window.

Hidden Form Fields Displays an icon that marks the location of form fields that have the `type` attribute set to "hidden".

Form Delimiter Displays a border around a form so you can see where to insert form elements. The border shows the extent of the `form` tag, so any form elements inside that border are properly enclosed in `form` tags.

Anchor Points For AP elements Displays an icon that marks the location of code defining an AP element. The AP element itself can be anywhere on the page. (AP elements are not invisible elements; only the code defining the AP element is invisible.) Select the icon to select the AP element; you can then see the contents of the AP element even if the AP element is marked as hidden.

Anchor Points For Aligned Elements Displays an icon showing the location of HTML code for elements that accept the `align` attribute. These include images, tables, ActiveX objects, plug-ins, and applets. In some cases, the code for the element may be separated from the visible object.

Visual Server Markup Tags Displays the location of server markup tags (such as Active Server Pages tags and ColdFusion tags) whose content cannot be displayed in the Document window.

Nonvisual Server Markup Tags Displays the location of server markup tags (such as Active Server Pages tags and ColdFusion tags) whose content cannot be displayed in the Document window.

CSS Display: None Displays an icon showing the location of content that's hidden by the `display:none` property in the linked or embedded stylesheet.

Show Dynamic Text As Displays any dynamic text on your page in the format of `{Recordset:Field}` by default. If the length of these values is long enough to distort your page's formatting, you can change the display to `{ }` instead.

Server-Side Includes Displays the actual contents of each server-side include file.

Specify HTML instead of CSS

By default, Dreamweaver uses CSS tags to assign page properties. If you want to use HTML tags instead, you must deselect the Use CSS Instead Of HTML Tags option in the General category of the Preferences dialog box.

1 Select Edit > Preferences.

2 In the General category of the Page Properties dialog box, deselect Use CSS Instead of HTML Tags (in the Editing options section of the General Preferences panel) and click OK.

Set the HTML Appearance page properties

The HTML Appearance Page Properties category lets you specify several basic page layout options for your web pages:

Background Image and Background Specify a background image and background color for the page.

Text and Links Define default colors for text, links, visited links, and active links. You can also control these colors using CSS style sheets.

Left Margin and Top Margin Specify the sizes of page margins in the body tag, for Microsoft Internet Explorer only. Netscape Navigator ignores these values, using Margin Width and Margin Height instead. For best cross-browser results, provide margin values for both browsers instead of just one browser; fill in all four margin values instead of just two. To ensure that no margins appear in either browser, set all four values to 0. Dreamweaver doesn't display page margins in the Document window; to see the margins, use Preview In Browser.

Margin Width and Margin Height Specify the sizes of page margins in the body tag, for Netscape Navigator only. Internet Explorer ignores these values, using Left Margin and Top Margin instead. For best cross-browser results, provide margin values for both browsers instead of just one browser; fill in all four margin values instead of just two. To ensure no margins in both browsers, set all four values to 0. Dreamweaver doesn't display page margins in the Document window; use Preview In Browser to see the margins.

See also

“Apply, remove, or rename class styles” on page 136

“About setting page properties” on page 214

“Specify HTML instead of CSS” on page 221

Web-safe colors

In HTML, colors are expressed either as hexadecimal values (for example, #FF0000) or as color names (`red`). A web-safe color is one that appears the same in Netscape Navigator and Microsoft Internet Explorer on both Windows and Macintosh systems when running in 256-color mode. The conventional wisdom is that there are 216 common colors, and that any hexadecimal value that combines the pairs 00, 33, 66, 99, CC, or FF (RGB values 0, 51, 102, 153, 204, and 255, respectively) represents a web-safe color.

Testing, however, reveals that there are only 212 web-safe colors rather than a full 216, because Internet Explorer on Windows does not correctly render the colors #0033FF (0,51,255), #3300FF (51,0,255), #00FF33 (0,255,51), and #33FF00 (51,255,0).

When web browsers first made their appearance, most computers displayed only 265 colors (8 bits per channel (bpc)). Today, the majority of computers display thousands or millions of colors (16- and 32-bpc), so the justification for using the browser-safe palette is greatly diminished if you are developing your site for users with current computer systems.

One reason to use the web-safe color palette is if you are developing for alternative web devices such as PDA and cell phone displays. Many of these devices offer only black and white (1-bpc) or 256 color (8-bpc) displays.

The Color Cubes (default) and the Continuous Tone palettes in Dreamweaver use the 216-color web-safe palette; selecting a color from these palettes displays the color's hexadecimal value.

To select a color outside the web-safe range, open the system color picker by clicking the Color Wheel button in the upper-right corner of the Dreamweaver color picker. The system color picker is not limited to web-safe colors.

UNIX versions of Netscape Navigator use a different color palette than the Windows and Macintosh versions. If you are developing exclusively for UNIX browsers (or your target audience is Windows or Macintosh users with 24-bpc monitors and UNIX users with 8-bpc monitors), consider using hexadecimal values that combine the pairs 00, 40, 80, BF, or FF, which produce web-safe colors for SunOS.

Use the color picker

In Dreamweaver, many of the dialog boxes, as well as the Property inspector for many page elements, contain a color box, which opens a color picker. Use the color picker to select a color for a page element. You can also set the default text color for your page elements.



- 1 Click a color box in any dialog box or in the Property inspector.

The color picker appears.

- 2 Do one of the following:

- Use the eyedropper to select a color swatch from the palette. All colors in the Color Cubes (default) and Continuous Tone palettes are web-safe; other palettes are not.
- Use the eyedropper to pick up a color from anywhere on your screen—even outside the Dreamweaver windows. To pick up a color from the desktop or another application, press and hold the mouse button; this allows the eyedropper to retain focus, and select a color outside of Dreamweaver. If you click the desktop or another application, Dreamweaver picks up the color where you clicked. However, if you switch to another application, you may need to click a Dreamweaver window to continue working in Dreamweaver.
- To expand your color selection, use the pop-up menu at the upper-right corner of the color picker. You can select Color Cubes, Continuous Tone, Windows OS, Mac OS, Grayscale, and Snap To Web Safe.

Note: The Color Cubes and Continuous Tone palettes are web-safe, whereas Windows OS, Mac OS and Grayscale are not. If you are using a palette that isn't web-safe and then select Snap to Web Safe, Dreamweaver replaces the selected color with the closest web-safe color. In other words, you may not get the color you see.

- To clear the current color without choosing a different color, click the Default Color button .
- To open the system color picker, click the Color Wheel button .

Zoom in and out

Dreamweaver lets you increase the magnification (zoom in) in the Document window so that you can check the pixel accuracy of graphics, select small items more easily, design pages with small text, design large pages, and so on.

Note: The zooming tools are only available in Design view.

See also

“Status bar overview” on page 18

Zoom in or out on a page

- 1 Select the Zoom tool (the magnifying glass icon) in the lower-right corner of the Document window.
- 2 Do one of the following:
 - Click the spot on the page you want to magnify until you've achieved the desired magnification.
 - Drag a box over the area on the page that you want to zoom in on and release the mouse button.
 - Select a preset magnification level from the Zoom pop-up menu.

- Type a magnification level in the Zoom text box.

 You can also zoom in without using the Zoom tool by pressing **Control+=** (Windows) or **Command+=** (Macintosh).

- 3 To zoom out (reduce magnification), select the Zoom tool, press **Alt** (Windows) or **Option** (Macintosh) and click on the page.

 You can also zoom out without using the Zoom tool by pressing **Control+-** (Windows) or **Command+-** (Macintosh).

Edit a page after zooming

- ❖ Select the Pointer tool (the pointer icon) in the lower-right corner of the Document window, and click inside the page.

Pan a page after zooming

- 1 Select the Hand tool (the hand icon) in the lower-right corner of the Document window.
- 2 Drag the page.

Fill the Document window with a selection

- 1 Select an element on the page.
- 2 Select **View > Fit Selection**.

Fill the Document window with an entire page

- ❖ Select **View > Fit All**.

Fill the Document window with the entire width of a page

- ❖ Select **View > Fit Width**.

Using JavaScript behaviors to detect browsers and plug-ins

You can use behaviors to determine which browser your visitors are using and whether they have a particular plug-in installed.

Check Browser Sends visitors to different pages depending on their browser brands and versions. For example, you may want visitors to go to one page if they have Netscape Navigator 4.0 or later, to go to another page if they have Microsoft Internet Explorer 4.0 or later, and to stay on the current page if they have any other kind of browser.

Check Plugin Sends visitors to different pages depending on whether they have the specified plug-in installed. For example, you may want visitors to go to one page if they have Shockwave™ and another page if they do not.

See also

“Using JavaScript behaviors” on page 347

“Apply the Check Browser behavior” on page 351

“Apply the Check Plugin behavior” on page 352

Set download time and size preferences

Dreamweaver calculates size based on the entire contents of the page, including all linked objects, such as images and plug-ins. Dreamweaver estimates download time based on the connection speed entered in Status Bar preferences. Actual download time varies depending on general Internet conditions.



A good guideline to use when checking download times for a particular web page is the 8-second rule. That is, most users will not wait longer than 8 seconds for a page to load.

- 1 Select Edit > Preferences (Windows) or Dreamweaver > Preferences (Macintosh).
- 2 Select Status Bar from the Category list on the left.
- 3 Select a connection speed with which to calculate download time and click OK.

See also

“Set window size and connection speed” on page 26

Set browser preview preferences

You can set preferences for the browser to use when previewing a site and define default primary and secondary browsers.

- 1 Select File > Preview In Browser > Edit Browser List.
- 2 To add a browser to the list, click the Plus (+) button, complete the Add Browser dialog box, and then click OK.
- 3 To delete a browser from the list, select the browser, and then click the Minus (-) button.
- 4 To change settings for a selected browser, click the Edit button, make changes in the Edit Browser dialog box, and then click OK.
- 5 Select the Primary Browser or the Secondary Browser option to specify whether the selected browser is the primary or secondary browser.
F12 (Windows) or Option+F12 (Macintosh) opens the primary browser; Control+F12 (Windows) or Command+F12 (Macintosh) opens the secondary browser.
- 6 Select Preview Using Temporary File to create a temporary copy for previewing and server debugging. (Deselect this option if you want to update the document directly.)

Save and revert web pages

You can save a document using its current name and location, or save a copy of a document using a different name and location.

When naming files, avoid using spaces and special characters in file and folder names. In particular, do not use special characters (such as é, ç, or ¥) or punctuation (such as colons, slashes, or periods) in the names of files you intend to put on a remote server; many servers change these characters during upload, which will cause any links to the files to break. Also, do not begin a filename with a numeral.

See also

“Create a blank page” on page 69

Save a document

1 Do one of the following:

- To overwrite the current version on the disk, and save any changes you have made, select File > Save.
- To save the file in a different folder or using a different name, select File > Save As.

2 In the Save As dialog box that appears, navigate to the folder where you want to save the file.

3 In the File Name text box, type a name for the file.

4 Click Save to save the file.

Save all open documents

1 Select File > Save All.

2 If there are any unsaved documents open, the Save As dialog box is displayed for each unsaved document.

In the dialog box that appears, navigate to the folder where you want to save the file.

3 In the File Name box, type a name for the file and click Save.

Revert to the last saved version of a document

1 Select File > Revert.

A dialog box asks if you want to discard your changes, and revert to the previously saved version.

2 Click Yes to revert to the previous version; click No to keep your changes.

Note: If you save a document, and then exit Dreamweaver, you cannot revert to the previous version of the document when you restart Dreamweaver.

Adding and formatting text

About inserting text

Dreamweaver lets you add text to web pages by typing the text directly into a page, copying and pasting text from another document, or dragging text from another application. You can also import text from or link to other document types, including ASCII text files, rich format text files, and Microsoft Office documents.

Add text to a document

To add text to a Dreamweaver document, you can type text directly in the Document window, or you can cut and paste text. You can also import text from other documents.

When you paste text into a Dreamweaver document, you can use either the Paste or the Paste Special command. The Paste Special command lets you specify the format of pasted text in different ways. For example, if you wanted to paste text from a formatted Microsoft Word document into your Dreamweaver document, but wanted to strip out all of the formatting so that you could apply your own CSS style sheet to the pasted text, you could select the text in Word, copy it to your Clipboard, and use the Paste Special command to select the option that lets you paste text only.

When using the Paste command to paste text from other applications, you can set paste preferences as default options.

Note: *Control+V (Windows) and Command+V (Macintosh) always paste text only (no formatting) in Code view.*

❖ Add text to your document by doing one of the following:

- Type text directly into the Document window.
- Copy text from another application, switch to Dreamweaver, position the insertion point in the Design view of the Document window, and select Edit > Paste or Edit > Paste Special.

When you select Edit > Paste Special, you can select several paste formatting options.

You can also paste text using the following keyboard shortcuts:

Paste option	Keyboard shortcut
Paste	Control+V (Windows) Command+V (Macintosh)
Paste Special	Control+Shift+V (Windows) Command+Shift+V (Macintosh)

Insert special characters

Certain special characters are represented in HTML by a name or a number, referred to as an **entity**. HTML includes entity names for characters such as the copyright symbol (`©`), the ampersand (`&`), and the registered-trademark symbol (`®`). Each entity has both a name (such as `—`) and a numeric equivalent (such as `—`).

 *HTML uses the angle brackets `<>` in its code, but you may need to express the special characters for greater than or less than without Dreamweaver interpreting them as code. In this case, use `>` for greater than (`>`) and `<` for less than (`<`).*

Unfortunately, many browsers (especially older browsers, and browsers other than Netscape Navigator and Internet Explorer) don't properly display many of the named entities.

1 In the Document window, place the insertion point where you want to insert a special character.

2 Do one of the following:

- Select the name of the character from the Insert > HTML > Special Characters submenu.
- In the Text category of the Insert bar, click the Characters button and select the character from the submenu.

 *There are many other special characters available; to select one of them, select Insert > HTML > Special Characters > Other or click the Characters button in the Text category of the Insert bar and select the Other Characters option. Select a character from the Insert Other Character dialog box, and click OK.*

Add space between characters

HTML only allows for one space between characters; to add additional space in a document you must insert a non-breaking space. You can set a preference to automatically add non-breaking spaces in a document.

Insert a non-breaking space

❖ Do one of the following:

- Select Insert > HTML > Special Characters > Non-Breaking Space.
- Press Control+Shift+Spacebar (Windows) or Option+Spacebar (Macintosh).

- In the Text category of the Insert bar, click the Characters button and select the Non-Breaking Space icon.

Set a preference to add non-breaking spaces

- 1 Select Edit > Preferences (Windows) or Dreamweaver > Preferences (Macintosh).
- 2 In the General category make sure Allow Multiple Consecutive Spaces is checked.

Create bulleted and numbered lists

You can create numbered (ordered) lists, bulleted (unordered) lists, and definition lists from existing text or from new text as you type in the Document window.

Definition lists do not use leading characters like bullet points or numbers and are often used in glossaries or descriptions. Lists can also be nested. Nested lists are lists that contain other lists. For example, you might want an ordered or bulleted list nested within another numbered or ordered list.

You use the List Properties dialog box to set the appearance of an entire list or for an individual list item. You can set number style, reset numbering, or set bullet style options for individual list items or for the entire list.

See also

“Set CSS properties” on page 129

Create a new list

- 1 In the Dreamweaver document, place the insertion point where you want to add a list, then do one of the following:

- Click either the Bulleted or Numbered List button in the Property inspector
- Select Text > List and select the type of list desired—Unordered (bulleted) List, Ordered (numbered) List, or Definition List.

The leading character for the specified list item appears in the Document window.

- 2 Type the list item text, then press Enter (Windows) or Return (Macintosh) to create another list item.
- 3 To complete the list, press Enter twice (Windows) or press Return twice (Macintosh).

Create a list using existing text

- 1 Select a series of paragraphs to make into a list.
- 2 Click the Bulleted or Numbered List button in the Property inspector, or select Text > List and select the type of list desired—Unordered List, Ordered List, or Definition List.

Create a nested list

- 1 Select the list items you want to nest.
- 2 Click the Indent button in the Property inspector, or select Text > Indent.

Dreamweaver indents the text and creates a separate list with the original list's HTML attributes.

- 3 Apply a new list type or style to the indented text by following the same procedure used above.

Set list properties for an entire list

- 1 In the Document window, create at least one list item. The new style will automatically apply to additional items you add to the list.

2 With the insertion point in the list item's text, select Text > List > Properties to open the List Properties dialog box.

3 Set the options you want to define the list:

List Type Specifies list properties while List Item specifies an individual item in a list. Use the pop-up menu to select a bulleted, numbered, directory, or menu list. Depending on the List Type you select different options appear in the dialog box.

Style Determines the style of numbers or bullets used for a numbered or bulleted list. All items in the list will have this style unless you specify a new style for items within the list.

Start Count Sets the value for the first item in a numbered list.

4 Click OK to set the choices.

Set list properties for a list item

1 In the Document window, place the insertion point in the text of a list item you want to affect

2 Select Text > List > Properties.

3 Under List Item, set the options you want to define:

New Style Specifies a style for the selected list item. Styles in the New Style menu are related to the type of list displayed in the List Type menu. For example, if the List Item menu displays Bulleted List, only bullet options are available in the New Style menu.

Reset Count To Sets a specific number from which to number list item entries.

4 Click OK to set the options.

Search for and replace text

You can use the Find And Replace command to search for text and for HTML tags and attributes in a document or a set of documents. The Search panel, in the Results panel group, shows the results of a Find All search.

Note: To search for files in a site, use different commands: *Locate In Local Site* and *Locate In Remote Site*.

See also

“Viewing code” on page 307

“About regular expressions” on page 304

Search for and replace text

1 Open the document to search in, or select documents or a folder in the Files panel.

2 Select Edit > Find And Replace.

3 Use the Find In option to specify which files to search:

Selected Text Confines the search to the text that's currently selected in the active document.

Current Document Confines the search to the active document.

Open Documents Searches all documents that are currently open.

Folder Confines the search to a specific folder. After choosing Folder, click the folder icon to browse to and select a folder to search.

Selected Files In Site Confines the search to the files and folders that are currently selected in the Files panel.

Entire Current Local Site Expands the search to all the HTML documents, library files, and text documents in the current site.

4 Use the Search pop-up menu to specify the kind of search you want to perform:

Source Code Searches for specific text strings in the HTML source code. You can search for specific tags using this option, but the Specific Tag search provides a more flexible approach to searching for tags.

Text Searches for specific text strings in the text of the document. A text search ignores any HTML that interrupts the string. For example, a search for **the black dog** would match both `the black dog` and `<i>black</i> dog`.

Text (Advanced) Searches for specific text strings that are either within or not within a tag or tags. For example, in a document that contains the following HTML, searching for **tries** and specifying Not Inside Tag and the `i` tag would find only the second instance of the word `tries`: `John <i>tries</i> to get his work done on time, but he doesn't always succeed. He tries very hard.`

Specific Tag Searches for specific tags, attributes, and attribute values, such as all `td` tags with `valign` set to `top`.

*Note: Pressing Control+Enter or Shift+Enter (Windows), or Control+Return, Shift+Return, or Command+Return (Macintosh), adds line breaks within the text search fields, allowing you to search for a Return character. When performing such a search, deselect the Ignore Whitespace Differences option if you're not using regular expressions. This search finds a Return character in particular, not simply the occurrence of a line break; for instance, it doesn't find a `
` tag or a `<p>` tag. Return characters appear as spaces in the Design view, not as line breaks.*

5 Use the following options to expand or limit the search:

Match Case Limits the search to text that exactly matches the case of the text you want to find. For example, if you search for **the brown derby**, you will not find `The Brown Derby`.

Ignore Whitespace Treats all whitespace as a single space for the purposes of matching. For example, with this option selected, **this text** would match `this text` and `this text` but not `this text`. This option is not available when the Use Regular Expressions option is selected; you must explicitly write your regular expression to ignore whitespace. Note that `<p>` and `
` tags do not count as whitespace.

Match Whole Word Limits the search to text that matches one or more complete words.

Note: Using this option is equivalent to doing a regular-expression search for a search string that starts and ends with `\b`, the word-boundary regular expression.

Use Regular Expressions Causes certain characters and short strings (such as `?`, `*`, `\w`, and `\b`) in your search string to be interpreted as regular expression operators. For example, a search for **the b\w*\b dog** will match both `the black dog` and `the barking dog`.

Note: If you are working in Code view and make changes to your document, and try to find and replace anything other than source code, a dialog box appears letting you know that Dreamweaver is synchronizing the two views before doing the search.

6 To search without replacing, click Find Next or Find All:

Find Next Jumps to and selects the next occurrence of the search text or tags in the current document. If there are no more instances of the tag in the current document, Dreamweaver proceeds to the next document, if you are searching in more than one document.

Find All Opens the Search panel in the Results panel group. If you are searching a single document, Find All displays all occurrences of the search text or tags, with some surrounding context. If you are searching a directory or site, Find All displays a list of documents that contain the tag.

7 To replace found text or tags, click Replace or Replace All.

8 When you're finished, click Close.

Search again without displaying the Find And Replace dialog box

❖ Press F3 (Windows) or Command+G (Macintosh).

View a particular search result in context

1 Select Window > Results to display the Search panel.

2 Double-click a line in the Search panel.

If you're searching the current file, the Document window displays the line containing that search result.

If you're searching a set of files, the file containing that search result opens.

Perform the same search again

❖ Click the Find And Replace button.

Stop a search in progress

❖ Click the Stop button.

Search for a specific tag

Use the Find And Replace dialog box to search for text or tags in a document, and to replace the found material with other text or tags.

1 Select Edit > Find And Replace.

2 In the Search pop-up menu, select Specific Tag.

3 Select a specific tag or [any tag] from the pop-up menu next to the Search pop-up menu, or type a tag name in the text box.

4 (Optional.) Limit the search with one of the following tag modifiers:

With Attribute Specifies an attribute that must be in the tag for it to match. You can specify a particular value for the attribute or select [any value].

Without Attribute Selects an attribute that must not be in the tag for it to match. For example, select this option to search for all `img` tags with no `alt` attribute.

Containing Specifies text or a tag that must be contained within the original tag for it to match. For example, in the code `heading 1`, the `font` tag is contained within the `b` tag.

Not Containing Specifies text or a tag that must not be contained within the original tag for it to match.

Inside Tag Specifies a tag that the target tag must be contained in for it to match.

Not Inside Tag Specifies a tag that the target tag must not be contained in for it to match.

5 (Optional.) To limit the search further, click the Plus (+) button and repeat step 3.

6 If you didn't apply any tag modifiers in steps 3 and 4, then click the Minus (-) button to remove the tag modifiers pop-up menu.

7 If you want to perform an action when the tag is found (such as removing or replacing the tag), select the action from the Action pop-up menu and, if applicable, specify any additional information necessary to perform the action.

Search for specific text (Advanced)

Use the Find and Replace dialog box to search for text or tags in a document, and to replace the found material with other text or tags.

- 1 Select Edit > Find and Replace.
- 2 In the Search pop-up menu, select Text (Advanced).
- 3 Enter text in the text field adjacent to the Search pop-up menu.

For example, type the word `untitled`.

- 4 Select Inside Tag or Not Inside Tag, and then select a tag from the adjacent pop-up menu.

For example, select Inside Tag and then `title`.

- 5 (Optional.) Click the Plus (+) button to limit the search with one of the following tag modifiers:

With Attribute Specifies an attribute that must be in the tag for it to match. You can specify a particular value for the attribute or select `[any value]`.

Without Attribute Selects an attribute that must not be in the tag for it to match. For example, select this option to search for all `img` tags with no `alt` attribute.

Containing Specifies text or a tag that must be contained within the original tag for it to match. For example, in the code `heading 1`, the `font` tag is contained within the `b` tag.

Not Containing Specifies text or a tag that must not be contained within the original tag for it to match.

Inside Tag Specifies a tag that the target tag must be contained in for it to match.

Not Inside Tag Specifies a tag that the target tag must not be contained in for it to match.

- 6 (Optional.) To limit the search further, repeat step 4.

Define abbreviations and acronyms

HTML provides tags that let you define the abbreviations and acronyms you use in your page for search engines, spell checkers, language translation programs, or speech synthesizers. For example, you might want to specify that the abbreviation ME in your page stands for mechanical engineer, or the acronym WHO stands for World Health Organization.

- 1 Select the abbreviation or acronym in the text of your page.
- 2 Select Insert > HTML > Text Objects > Abbreviation, or Insert > HTML > Text Objects > Acronym.
- 3 Enter the full text of the acronym or abbreviation.
- 4 Enter the language, such as en for English, de for German, or it for Italian.

Set copy and paste preferences

You can set special paste preferences as default options when using Edit > Paste to paste text from other applications. For example, if you always want to paste text as text only, or text with basic formatting, you can set the default option in the Copy/Paste Preferences dialog box.

Note: When you paste text into a Dreamweaver document, you can use either the Paste or the Paste Special command. The Paste Special command lets you specify the format of pasted text in different ways. For example, if you wanted to paste text from a formatted Microsoft Word document into your Dreamweaver document, but wanted to strip out all of the formatting so that you could apply your own CSS style sheet to the pasted text, you could select the text in Word, copy it to your Clipboard, and use the Paste Special command to select the option that lets you paste text only.

Note: Preferences set in the Copy/Paste Preferences dialog box apply only to material pasted into Design view.

- 1 Select Edit > Preferences (Windows) or Dreamweaver Preferences (Macintosh).
- 2 Click the Copy/Paste category.
- 3 Set the following options and click OK.

Text Only Lets you paste unformatted text. If the original text is formatted, all formatting, including line breaks and paragraphs, will be removed.

Text With Structure Lets you paste text that retains structure, but does not retain basic formatting. For example, you can paste text and retain the structure of paragraphs, lists, and tables, without retaining bold, italics, and other formatting.

Text With Structure Plus Basic Formatting Lets you paste both structured and simple HTML-formatted text (e.g., paragraphs and tables, as well as text formatted with the `b`, `i`, `u`, `strong`, `em`, `hr`, `abbr`, or `acronym` tag).

Text With Structure Plus Full Formatting Lets you paste text that retains all structure, HTML formatting, and CSS styles.

Note: The Full Formatting option cannot retain CSS styles that come from an external style sheet, nor can it retain styles if the application from which you are pasting does not retain styles upon pasting to the Clipboard.

Retain Line Breaks Lets you keep line breaks in pasted text. This option is disabled if you have selected Text Only.

Clean Up Word Paragraph Spacing Select this option if you selected Text With Structure or Text With Structure Plus Basic Formatting, and want to eliminate extra space between paragraphs when you paste your text.

Check and correct spelling

Use the Check Spelling command in the Text menu to check the spelling in the current document. The Check Spelling command ignores HTML tags and attribute values.

By default, the spelling checker uses the U.S. English spelling dictionary. To change the dictionary, select Edit > Preferences > General (Windows) or Dreamweaver > Preferences > General (Macintosh), then in the Spelling Dictionary pop-up menu select the dictionary you want to use. Dictionaries for additional languages can be downloaded from the Dreamweaver Support Center at www.adobe.com/go/dreamweaver_support.

- 1 Select Text > Check Spelling or press Shift+F7.

When Dreamweaver encounters an unrecognized word, the Check Spelling dialog box appears.

- 2 Select the appropriate option based on how you want the discrepancy handled.

Add To Personal Adds the unrecognized word to your personal dictionary.

Ignore Ignores this instance of the unrecognized word.

Ignore All Ignores all instances of the unrecognized word.

Change Replaces this instance of the unrecognized word with text that you type in the Change To text box or with the selection in the Suggestions list.

Change All Replaces all instances of the unrecognized word in the same manner.

Import tabular data

You can import tabular data into your document by first saving the files (such as Microsoft Excel files or database files) as delimited text files.

You can import and format tabular data and import text from Microsoft Word HTML documents.

You can also add text from Microsoft Excel documents to a Dreamweaver document by importing the contents of the Excel file into a web page.

- 1 Select File > Import > Import Tabular Data, or Insert > Table Objects > Import Tabular Data.
- 2 Browse for the file you want or enter its name in the text box.
- 3 Select the delimiter used when the file was saved as delimited text. Your options are Tab, Comma, Semicolon, Colon, and Other.

If you select Other, a blank field appears next to the option. Enter the character that was used as a delimiter.

- 4 Use the remaining options to format or define the table into which the data will be imported and click OK.

See also

“Open and edit existing documents” on page 75

“Import and export tabular data” on page 178

Import Microsoft Office documents (Windows only)

You can insert the full contents of a Microsoft Word or Excel document in a new or existing web page. When you import a Word or Excel document, Dreamweaver receives the converted HTML and inserts it into your web page. The file's size, after Dreamweaver receives the converted HTML, must be less than 300K.

Instead of importing the entire contents of a file, you can also paste portions of a Word document and preserve the formatting.

Note: If you use Microsoft Office 97, you cannot import the contents of a Word or Excel document; you must insert a link to the document.

- 1 Open the web page into which you want to insert the Word or Excel document.
- 2 In Design view, do one of the following to select the file:
 - Drag the file from its current location to the page where you want the content to appear.
 - Select File > Import > Word Document or File > Import > Excel Document.
- 3 In the Insert Document dialog box, browse to the file you want to add, select any of the formatting options from the Formatting pop-up menu at the bottom of the dialog box, and then click Open.

Text Only Inserts unformatted text. If the original text is formatted, all formatting will be removed.

Text With Structure Inserts text that retains structure, but does not retain basic formatting. For example, you can paste text and retain the structure of paragraphs, lists, and tables, without retaining bold, italics, and other formatting.

Text With Structure Plus Basic Formatting Inserts both structured and simple HTML-formatted text (e.g., paragraphs and tables, as well as text formatted with the `b`, `i`, `u`, `strong`, `em`, `hr`, `abbr`, or `acronym` tag).

Text With Structure Plus Full Formatting Inserts text that retains all structure, HTML formatting, and CSS styles.

Clean Up Word Paragraph Spacing Eliminates extra space between paragraphs when you paste your text if you selected Text With Structure or Basic Formatting.

The contents of the Word or Excel document appear in your page.

Create a link to a Word or Excel document

You can insert a link to a Microsoft Word or Excel document in an existing page.

- 1 Open the page where you want the link to appear.
- 2 Drag the file from its current location to your Dreamweaver page, positioning the link wherever you want.
- 3 Select Create A Link, and then click OK.
- 4 If the document you are linking to is located outside of your site's root folder, Dreamweaver prompts you to copy the document to the site root.

By copying the document to the site's root folder, you ensure that the document will be available when you publish the website.

- 5 When you upload your page to your web server, make sure to upload the Word or Excel file, too.

Your page now contains a link to the Word or Excel document. The link text is the name of the linked file; you can change the link text.

See also

"Manage links in the site map" on page 288

About formatting text (CSS versus HTML)

Formatting text in Dreamweaver is similar to using a standard word processor. You can set default formatting styles (Paragraph, Heading 1, Heading 2, and so on) for a block of text, change the font, size, color, and alignment of selected text, or apply text styles such as bold, italic, code (monospace), and underline.

By default, Dreamweaver formats text using Cascading Style Sheets (CSS). CSS gives web designers and developers greater control over web page design, while providing improved features for accessibility and reduced file size. As you format and align text using Dreamweaver formatting commands, CSS rules are embedded in the current document. This lets you more easily reuse existing styles, as well as name the styles you create. CSS is becoming the preferred method by which to format text and lay out web pages.

If you prefer, you can use HTML markup tags to format and align text in your web pages. To use HTML tags instead of CSS, you must change the Dreamweaver default text formatting preferences.

Using CSS is a way to control the style of a web page without compromising its structure. By separating visual design elements (fonts, colors, margins, and so on) from the structural logic of a web page, CSS gives web designers visual and typographic control without sacrificing the integrity of the content. In addition, defining typographic design and page layout from within a single, distinct block of code—without having to resort to image maps, `font` tags, tables, and spacer GIFs—allows for faster downloads, streamlined site maintenance, and a central point from which to control design attributes across multiple web pages.

CSS defines the formatting for all text in a particular class or redefines the formatting for a particular HTML tag (such as `h1`, `h2`, `p`, or `li`).

You can store styles created with CSS directly in the document (the default when you format text using the Property inspector), or for more power and flexibility, you can store styles in an external style sheet. If you attach an external style sheet to several web pages, all the pages automatically reflect any changes you make to the style sheet. To access all CSS rules for a page, use the CSS Styles panel (Window > CSS Styles).

***Note:** You can combine CSS and HTML 3.2 formatting within the same page. Formatting is applied in a hierarchical manner: HTML 3.2 formatting overrides formatting applied by external CSS style sheets, and CSS embedded in a document overrides external CSS.*

See also

“Open the CSS Styles panel” on page 128

“Understanding Cascading Style Sheets” on page 120

“Specify HTML instead of CSS” on page 221

Using the Property inspector to format text

The text Property inspector lets you format the currently selected text. You can change the formatting by setting new options. The style is immediately applied to the text.

As you format text using the Property inspector, Dreamweaver keeps track of the formatting properties you assign to each text element, and assigns each a label using the naming convention: Style1, Style2, Style3, Style*n*. If you assign the same formatting attributes to two or more text elements, Dreamweaver labels those elements with the same title, eliminating redundant style names. The label Dreamweaver applies to a given body of text can then be applied using the Style pop-up menu, letting you build a library of styles within a page, and apply those same styles by simply selecting the text element in the page and selecting a style from the Style menu. You can rename styles with more meaningful labels, such as Heading1, Heading2, Body, and TableBody.

The Style pop-up menu in the Property inspector displays both the names of styles in your page, as well as a preview of the style's properties. The properties shown in the preview are font family, font size, font weight, text color, and background color.

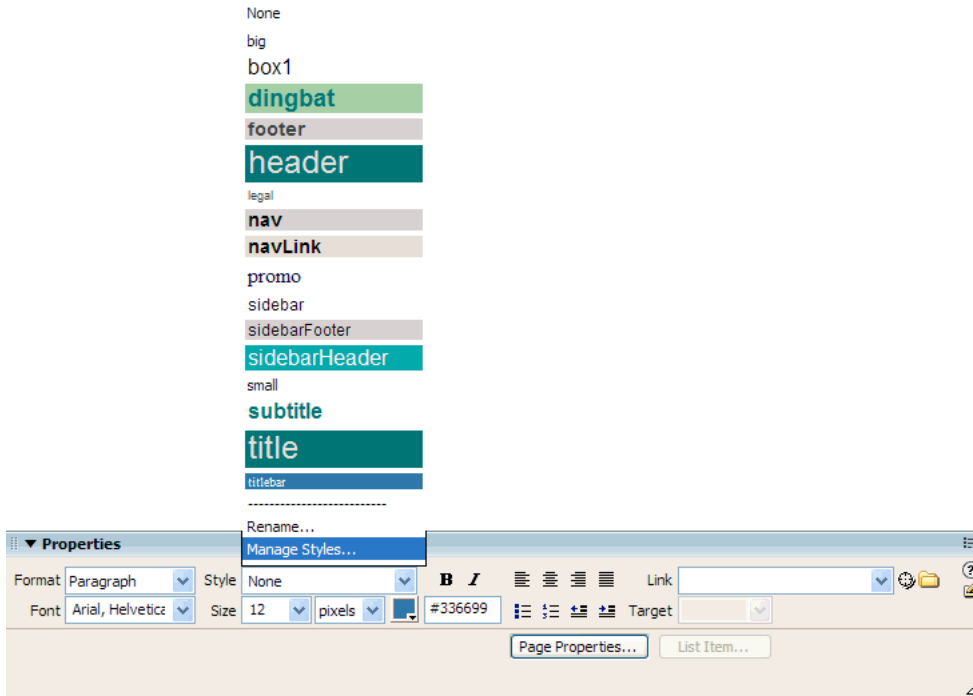

When you use the Property inspector to apply bold or italic style, Dreamweaver automatically applies the `` or `` tag, respectively. If you are designing pages for viewers with 3.0 or older version browsers, you should change this preference in the General category of the Preferences dialog box (Edit > Preferences).

For a tutorial on formatting text with the Property inspector, see www.adobe.com/go/vid0147.

See also

“Creating and managing CSS” on page 124

“Create a new CSS rule” on page 129

“Set General preferences for Dreamweaver” on page 36

Set text properties in the Property inspector

You can use the text Property inspector to apply HTML formatting or Cascading Style Sheet (CSS) formatting. HTML formatting lets you select text formatting options such as font, size, bold, and italic, while CSS formatting lets you apply a CSS class style to the selected text.

Set CSS formatting in the Property inspector

- 1 Open the Property inspector (Window > Properties), if it isn't already open.
- 2 Select the text you want to format.

3 Set the CSS options you want to apply to the selected text:

Format Sets the paragraph style of the selected text. Paragraph applies the default format for a <p> tag, Heading 1 adds an H1 tag, and so on.

Style Displays the class style that is currently applied to the selected text. If no styles have been applied to the selection, the pop-up menu shows No CSS Style. If multiple styles have been applied to the selection, the menu is blank.

Use the Style menu to do any of the following:

- Select the style you want to apply to the selection.
- Select None to remove the currently selected style.
- Select Attach Style Sheet to open a dialog box that lets you attach an external style sheet.

Bold Applies either or to the selected text according to the style preference set in the General category of the Preferences dialog box.

Italic Applies either <i> or to the selected text according to the style preference set in the General category of the Preferences dialog box.

Set HTML formatting in the Property inspector

1 Open the Property inspector (Window > Properties), if it isn't already open.

2 Select the text you want to format.

3 Set the options you want to apply to the selected text:

Format Sets the paragraph style of the selected text. Paragraph applies the default format for a <p> tag, Heading 1 adds an H1 tag, and so on.

Font Combination Applies the selected font combination to the text. Use the pop-up menu to select the font combination you want to apply, or select Edit Font List to create or edit a font combination.

Size Applies either a specific font size (1 through 7) or a font size (+ or -1 through + or -7) relative to the basefont size (the default is 3).

Text Color Displays the text in the selected color. Select a web-safe color by clicking the color box, or enter a hexadecimal value (for example, #FF0000) in the adjacent text field.

Bold Applies either or to the selected text according to the style preference set in the General category of the Preferences dialog box.

Italic Applies either <i> or to the selected text according to the style preference set in the General category of the Preferences dialog box.

Left, Center, and Right Align Apply the respective alignment.

Link Creates a hypertext link of the selected text. Click the folder icon to browse to a file in your site; type the URL; drag the Point-To-File icon to a file in the Files panel; or drag a file from the Files panel into the box.

Target Specifies the frame or window in which the linked document will load:

- `_blank` loads the linked file in a new, unnamed browser window.
- `_parent` loads the linked file in the parent frameset or window of the frame that contains the link. If the frame containing the link is not nested, the linked file loads into the full browser window.
- `_self` loads the linked file in the same frame or window as the link. This target is implied, so you generally don't need to specify it.

- `_top` loads the linked file in the full browser window, thereby removing all frames.

Unordered List Creates a bulleted list of the selected text. If no text is selected, a new bulleted list is started.

Ordered List Creates a numbered list of the selected text. If no text is selected, a new numbered list is started.

List Item Opens the List Properties dialog box.

Indent and Outdent Indent or remove indentation from the selected text by applying or removing the `blockquote` tag. In a list, indenting creates a nested list and removing the indentation un-nests the list.

Format paragraphs

Dreamweaver supports all of the web standards used in page- and object-formatting.

Use the Format pop-up menu in the Property inspector or the Text > Paragraph Format submenu to apply the standard paragraph and heading tags.

- 1 Place the insertion point in the paragraph, or select some of the text in the paragraph.
- 2 Using the Text > Paragraph Format submenu or the Format pop-up menu in the Property inspector, select an option:
 - Select a paragraph format (for example, Heading 1, Heading 2, Preformatted Text, and so on). The HTML tag associated with the selected style (for example, `h1` for Heading 1, `h2` for Heading 2, `pre` for Preformatted text, and so on) is applied to the entire paragraph.
 - Select None to remove a paragraph format.

When you apply a heading tag to a paragraph, Dreamweaver automatically adds the next line of text as a standard paragraph. To change this setting, select Edit > Preferences (Windows) or Dreamweaver > Preferences (Macintosh); then in the General category, under Editing Options, make sure Switch To Plain Paragraph After Heading is not selected.

See also

“Set text properties in the Property inspector” on page 237

“Set CSS properties” on page 129

Change the color of text

You can change the default color of all the text in a page, or you can change the color of selected text in the page.

See also

“Use the color picker” on page 223

Define default text colors for a page

- ❖ Select Modify > Page Properties > Appearance or Links, and then select colors for the Text Color, Link Color, Visited Links, and Active Links options.

Note: The active link color is the color that a link changes to while it's being clicked. Some web browsers may not use the color you specify.

Change the color of selected text

- ❖ Select the text and do one of the following:
 - Select a color by clicking the color box in the Property inspector.
 - Select Text > Color, select a color from the system color picker, and then click OK.
 - Enter the color name or hexadecimal number directly in the Property inspector field.

Return text to the default color

- 1 In the Property inspector, click the color box to open the palette of web-safe colors.
- 2 Click the Strike-through button (the white square button with a red line through it, found in the upper-right corner).

Align text

You align text on the page using the Property inspector or the Text > Align submenu. You can center any element on a page using the Text > Align > Center command.

Align text on a page

- 1 Select the text you want to align or simply insert the pointer at the beginning of the text.
- 2 Click an alignment option (Left, Right, or Center) in the Property inspector, or select Text > Align and select an alignment command.

Center page elements

- 1 Select the element (image, plug-in, table, or other page element) you want to center.
- 2 Select Text > Align > Center.

Note: You can align and center complete blocks of text; you cannot align or center part of a heading or part of a paragraph.

Indent text

Using the Indent command applies the `blockquote` HTML tag to a paragraph of text, indenting text on both sides of the page.

- 1 Place the insertion point in the paragraph you want to indent.
- 2 Click the Indent or Outdent button in the Property inspector, select Text > Indent or Outdent, or select List > Indent or Outdent from the context menu.

Note: You can apply multiple indents to a paragraph. Each time you select this command, the text indents further from both sides of the document.

Add paragraph spacing

Dreamweaver works similarly to many word processing application: you press Enter (Windows) or Return (Macintosh) to create a new paragraph. Web browsers automatically insert a blank line of space between paragraphs. You can add a single line of space between paragraphs by inserting a line break.

Add a paragraph return

- ❖ Press Enter (Windows) or Return (Macintosh).

Add a line break

❖ Do one of the following:

- Press Shift+Enter (Windows) or Shift+Return (Macintosh).
- Select Insert > HTML > Special Characters > Line Break.
- In the Text category of the Insert bar, click the Characters button and select the Line Break icon.

Use horizontal rules

Horizontal rules (lines) are useful for organizing information. On a page, you can visually separate text and objects with one or more rules.

Create a horizontal rule

- 1 In the Document window, place the insertion point where you want to insert a horizontal rule.
- 2 Select Insert > HTML > Horizontal Rule.

Modify a horizontal rule

- 1 In the Document window, select the horizontal rule.
- 2 Select Window > Properties to open the Property inspector, and modify the properties as desired:

W and H Specify the width and height of the rule in pixels or as a percentage of the page size.

Align Specifies the alignment of the rule (Default, Left, Center, or Right). This setting applies only if the width of the rule is less than the width of the browser window.

Shading Specifies whether the rule is drawn with shading. Deselect this option to draw the rule in a solid color.

Apply font styles

You can apply text formatting to one letter, or to entire paragraphs and blocks of text in a site. Use the Property inspector or the Text menu to set or change font characteristics for selected text. You can set the font type, style (such as bold or italic), and size.

- 1 Select the text. If no text is selected, the option applies to subsequent text you type.
- 2 Select from the following options:
 - To change the font, select a font combination from the Property inspector or from the Text > Font submenu. Select Default to remove previously applied fonts; Default applies the default font for the selected text (either the browser default font or the font assigned to that tag in the CSS style sheet).
 - To change the font style, click Bold or Italic in the Property inspector, or select a font style (Bold, Italic, Underline, and so on) from the Text > Style submenu.

Note: When you use the Property inspector to apply bold or italic style, Dreamweaver applies the `` or `` tag, respectively. If you are designing pages for viewers with 3.0 or older version browsers, you should change this preference in the General category of the Preferences dialog box (Edit > Preferences).

- To change the font size, select a size (1 through 7) from the Property inspector or from the Text > Size submenu.

HTML font sizes are relative, not specific, point sizes. Users set the point size of the default font for their browsers; this is the font size that they will see when you select Default or 3 in the Property inspector or Text > Size submenu. Sizes 1 and 2 appear smaller than the default font size; sizes 4 through 7 appear larger. Also, fonts generally look larger in Windows than on Mac OS, though Macintosh Internet Explorer 5 uses the same default font size as Windows.

 One way to ensure consistency with font size is to use CSS styles with your font size set in pixels.

- To increase or decrease the size of selected text, select a relative size (+ or -1 to + 4 or -3) from the Property inspector or from either the Text > Size Change submenu.

Note: These numbers indicate a relative difference from the basefont size. The default basefont value is 3. Thus, a +4 value results in a font size of 3 + 4, or 7. The maximum sum for your font size values is 7. If you try to set them higher, they appear as 7. Dreamweaver does not display the `basefont` tag (which goes in the `head` section), although the font size should appear properly in a browser. To test this, compare text set at 3 and text set at +3.

See also

“Creating pages with CSS” on page 120

“Create a new CSS rule” on page 129

Rename a style

As you format text, Dreamweaver keeps track of the styles you create in each page, and builds a library of styles that you can reuse. This makes applying the same formatting to a block of text much simpler, as well as letting you create a more consistent look for your pages.

- 1 Select Rename from the text Property inspector Style pop-up menu.
- 2 Select the style you want to rename from the Rename Style pop-up menu.
- 3 Enter a new name in the New Name text field and click OK.

Modify font combinations

Use the Edit Font List command to set the font combinations that appear in the Property inspector and the Text > Font submenu.

Font combinations determine how a browser displays text in your web page. A browser uses the first font in the combination that is installed on the user's system; if none of the fonts in the combination are installed, the browser displays the text as specified by the user's browser preferences.

Modify font combinations

- 1 Select Text > Font > Edit Font List.
- 2 Select the font combination from the list at the top of the dialog box.

The fonts in the selected combination are listed in the Chosen Fonts list in the lower-left corner of the dialog box. To the right is a list of all available fonts installed on your system.

- 3 Do one of the following:
 - To add or remove fonts from a font combination, click the arrows button (<< or >>) between the Chosen Fonts list and the Available Fonts list.
 - To add or remove a font combination, click the Plus (+) and Minus (-) buttons at the top of the dialog box.
 - To add a font that is not installed on your system, type the font name in the text field below the Available Fonts list and click the << button to add it to the combination. Adding a font not installed on your system is useful, for example, for specifying a Windows-only font when you are developing pages on a Macintosh.
 - To move the font combination up or down in the list, click the arrow buttons at the top of the dialog box.

Add a new combination to the font list

- 1 Select Text > Font > Edit Font List.
- 2 Select a font from the Available Fonts list and click the << button to move the font to the Chosen Fonts list.
- 3 Repeat step 2 for each subsequent font in the combination.

To add a font that is not installed on your system, type the font name in the text field below the Available Fonts list and click the << button to add the font to the combination. Adding a font not installed on your system is useful, for example, for specifying a Windows-only font when you are developing pages on a Macintosh.

- 4 When you have finished selecting specific fonts, select a generic font family from the Available Fonts menu and click the << button to move the generic font family to the Chosen Fonts list.

Generic font families include cursive, fantasy, monospace, sans-serif, and serif. If none of the fonts in the Chosen Fonts list are available on the user's system, the text appears in the default font associated with the generic font family. For example, the default monospace font on most systems is Courier.

Insert dates

Dreamweaver provides a convenient Date object, which inserts the current date in whatever format you prefer (with or without the time) and provides the option of updating that date whenever you save the file.

Note: The dates and times shown in the Insert Date dialog box are not the current date, nor do they reflect the dates/times that a visitor sees when they display your site. They are examples only of the way you want to display this information.

- 1 In the Document window, place the insertion point where you want the date to be inserted.
- 2 Do one of the following:
 - Select Insert > Date.
 - In the Common category of the Insert bar, click the Date button.
- 3 In the resulting dialog box, select a format for the name of the day of the week, a format for the date, and a format for the time.
- 4 If you want the inserted date to be updated every time you save the document, select Update Automatically On Save. If you want the date to become plain text when it's inserted, and never update automatically, deselect that option.
- 5 Click OK to insert the date.



If you have selected Update Automatically On Save, you can edit the date format after it has been inserted into the document by clicking on the formatted text and selecting Edit Date Format in the Property inspector.

Adding and modifying images

About images

Many different types of graphic file formats exist, but three graphic file formats are generally used in web pages—GIF, JPEG, and PNG. GIF and JPEG file formats are the best supported and can be viewed by most browsers.

PNG files are best suited for almost any type of web graphic due to their flexibility and small file size; however, the display of PNG images is only partially supported in Microsoft Internet Explorer (4.0 and later browsers) and Netscape Navigator (4.04 and later browsers). So unless you are designing for a specific target audience using a browser that supports the PNG format, use GIFs or JPEGs for broader accessibility.

GIF (Graphic Interchange Format) GIF files use a maximum of 256 colors, and are best for displaying noncontinuous-tone images or those with large areas of flat colors, such as navigation bars, buttons, icons, logos, or other images with uniform colors and tones.

JPEG (Joint Photographic Experts Group) The JPEG file format is the superior format for photographic or continuous-tone images, because JPEG files can contain millions of colors. As the quality of a JPEG file increases, so does the file size and the file download time. You can often strike a good balance between the quality of the image and the file size by compressing a JPEG file.

PNG (Portable Network Group) The PNG file format is a patent-free replacement for GIFs that includes support for indexed-color, gray scale, and true-color images, and alpha channel support for transparency. PNG is the native file format of Adobe® Fireworks®. PNG files retain all the original layer, vector, color, and effects information (such as drop shadows), and all elements are fully editable at all times. Files must have the .png file extension to be recognized as PNG files by Dreamweaver.

Insert an image

When you insert an image into a Dreamweaver document, a reference to the image file is generated in the HTML source code. To ensure that this reference is correct, the image file must be in the current site. If it is not in the current site, Dreamweaver asks whether you want to copy the file into the site.

You can also insert images dynamically. Dynamic images are those images that change often. For example, advertising banner rotation systems need to randomly select a single banner from a list of potential banners, and then dynamically display the selected banner's image when a page is requested.

After you insert an image, you can set image tag accessibility attributes that can be read by screen readers for visually impaired users. These attributes can be edited in HTML code.

For a tutorial on inserting images, see www.adobe.com/go/vid0148.

1 Place the insertion point where you want the image to appear in the Document window and do one of the following:

- In the Common category of the Insert bar, click the Images icon .
- In the Common category of the Insert bar, click the Images button and select the Image icon. With the Image icon displayed in the Insert bar, you can drag the icon to the Document window (or to the Code view window if you are working in the code).
- Select Insert > Image.
- Drag an image from the Assets panel (Window > Assets) to the desired location in the Document window; then skip to step 3.
- Drag an image from the Files panel to the desired location in the Document window; then skip to step 3.
- Drag an image from the desktop to the desired location in the Document window; then skip to step 3.

2 In the dialog box that appears, do one of the following:

- Select File System to choose an image file.
- Select Data Source to choose a dynamic image source.

- Click the Sites And Servers button to choose an image file in a remote folder of one of your Dreamweaver sites.

3 Browse to select the image or content source you want to insert.

If you are working in an unsaved document, Dreamweaver generates a file:// reference to the image file. When you save the document anywhere in the site, Dreamweaver converts the reference to a document-relative path.

Note: When inserting images it's also possible to use an absolute path to an image that resides on a remote server (i.e., an image that is not available on the local hard drive). If you experience performance problems while working, however, you might want to disable viewing the image in Design view by deselecting **Commands > Display External Files**.

4 Click OK. The Image Tag Accessibility Attributes dialog box appears if you have activated the dialog box in Preferences (Edit > Preferences).

5 Enter values in the Alternate Text and Long Description text boxes, and click OK.

- In the Alternate Text box, enter a name or brief description for the image. The screen reader reads the information you enter here. You should limit your entry to around 50 characters. For longer descriptions, consider providing a link, in the Long Description text box, to a file that gives more information about the image.
- In the Long Description box, enter the location of a file that displays when the user clicks the image or click the folder icon to browse to the file. This text box provides a link to a file that is related to, or gives more information about, the image.

Note: You can enter information in one or both text boxes depending on your needs. The screen reader reads the Alt attribute for the image.

Note: If you click **Cancel**, the image appears in the document, but Dreamweaver does not associate accessibility tags or attributes with it.

6 In the Property inspector (Window > Properties), set properties for the image.

See also

“Make images dynamic” on page 565

“Image maps” on page 293

“Optimize the work space for accessible page design” on page 707

“Set page properties” on page 216

Set image properties

The Images Property inspector allows you to set properties for an image. If you do not see all of the image properties, click the expander arrow in the lower-right corner.

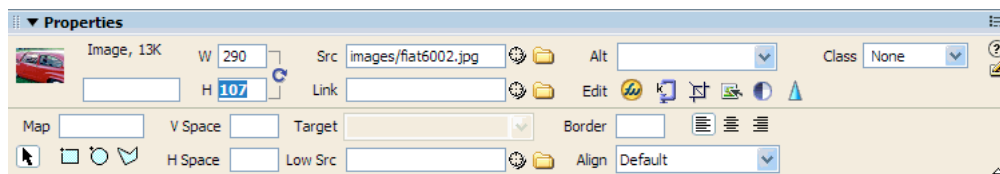

1 Select Window > Properties to view the Property inspector for a selected image.

2 In the text box below the thumbnail image, enter a name so you can refer to the image when using a Dreamweaver behavior (such as Swap Image) or when using a scripting language such as JavaScript or VBScript.

3 Set any of the image options.

W and H The width and height of the image, in pixels. Dreamweaver automatically updates these text boxes with the image's original dimensions when you insert an image in a page.

If you set W and H values that do not correspond to the actual width and height of the image, the image may not display properly in a browser. (To restore the original values, click the W and H text box labels, or the Reset image size button that appears to the right of the W and H text boxes in entering a new value.)

Note: You can change these values to scale the display size of this image instance, but this does not reduce download time, because the browser downloads all image data before scaling the image. To reduce download time and to ensure that all instances of an image appear at the same size, use an image-editing application to scale images.

Src Specifies the source file for the image. Click the folder icon to browse to the source file, or type the path.

Link Specifies a hyperlink for the image. Drag the Point-To-File icon to a file in the Files panel, click the folder icon to browse to a document on your site, or manually type the URL.

Align Aligns an image and text on the same line.

Alt Specifies alternative text that appears in place of the image for text-only browsers or for browsers that have been set to download images manually. For visually impaired users who use speech synthesizers with text-only browsers, the text is spoken out loud. In some browsers, this text also appears when the pointer is over the image.

Map Name and Hotspot tools Allow you to label and create a client-side image map.

V Space and H Space Add space, in pixels, along the sides of the image. V Space adds space along the top and bottom of an image. H Space adds space along the left and right of an image.

Target Specifies the frame or window in which the linked page should load. (This option is not available when the image isn't linked to another file.) The names of all the frames in the current frameset appear in the Target list. You can also choose from the following reserved target names:

- `_blank` loads the linked file into a new, unnamed browser window.
- `_parent` loads the linked file into the parent frameset or window of the frame that contains the link. If the frame containing the link is not nested, the linked file loads into the full browser window.
- `_self` loads the linked file into the same frame or window as the link. This target is the default, so you usually don't need to specify it.
- `_top` loads the linked file into the full browser window, thereby removing all frames.

Low Src Specifies the image that should load before the main image. Many designers use a 2-bpc (black and white) version of the main image because it loads quickly and gives visitors an idea of what they're waiting to see.

Border The width, in pixels, of the image's border. The default is no border.

Edit Starts the image editor you specified in External Editors preferences and opens the selected image.

Optimize  Opens the Optimization dialog box.

Crop  Trims the size of an image, removing unwanted areas from the selected image.

Resample  Resamples a resized image, improving its picture quality at its new size and shape.

Brightness and Contrast  Adjusts the brightness and contrast settings of an image.

Sharpen  Adjusts the sharpness of an image.

Reset Size  Resets the W and H values to the original size of the image. This button appears to the right of the W and H text boxes when you adjust the values of the selected image.

Edit image accessibility attributes in code

If you inserted accessibility attributes for an image, you can edit those values in the HTML code.

- 1 In the Document window, select the image.
- 2 Do one of the following:
 - Edit the appropriate image attributes in Code view.
 - Right-click (Windows) or Control-click (Macintosh), and then select Edit Tag.
 - Edit the Alt value in the Property inspector.

Edit images in Dreamweaver

Dreamweaver provides basic image-editing features that let you modify images without having to use an external image-editing application such as Fireworks. The Dreamweaver image-editing tools are designed to let you easily work with content designers responsible for creating image files for use on your website.

Note: You do not need to have Fireworks installed on your computer to use the Dreamweaver image-editing features.

❖ Select Modify > Image. Set any of these Dreamweaver image-editing features:

Resample Adds or subtracts pixels from a resized JPEG and GIF image files to match the appearance of the original image as closely as possible. Resampling an image reduces its file size and improves download performance.

When you resize an image in Dreamweaver, you can resample it to accommodate its new dimensions. When a bitmap object is resampled, pixels are added to or removed from the image to make it larger or smaller. Resampling an image to a higher resolution typically causes little loss of quality. Resampling to a lower resolution, however, always causes data loss and usually a drop in quality.

Crop Edit images by reducing the area of the image. Typically, you'll want to crop an image to place more emphasis on the subject of the image, and remove unwanted aspects surrounding the center of interest in the image.

Brightness and Contrast Modifies the contrast or brightness of pixels in an image. This affects the highlights, shadows, and midtones of an image. You typically use Brightness/Contrast when correcting images that are too dark or too light.

Sharpen Adjusts the focus of an image by increasing the contrast of edges found within the image. When you scan an image, or take a digital photo, the default action of most image capturing software is to soften the edges of objects in the image. This prevents extremely fine details from becoming lost in the pixels from which digital images are composed. However, to bring out the details in digital image files, it is often necessary to sharpen the image, thereby increasing edge contrast, and making the image appear sharper.

Note: Dreamweaver image-editing features apply only to JPEG and GIF image file formats. Other bitmap image file formats cannot be edited using these image-editing features.

Insert an image placeholder

An image placeholder is a graphic you use until final artwork is ready to be added to a web page. You can set the placeholder's size and color, as well as provide it with a text label.

- 1 In the Document window, place the insertion point where you want to insert a placeholder graphic.
- 2 Select Insert > Image Objects > Image Placeholder.
- 3 For Name (Optional), enter text you want to appear as a label for the image placeholder. Leave the text box blank if you do not want a label to appear. The name must begin with a letter and can contain only letters and numbers; spaces and high ASCII characters are not allowed.

4 For Width and Height (Required), type a number to set the image size in pixels.

5 For Color (Optional), do one of the following to apply a color:

- Use the color picker to select a color.
- Enter the color's hexadecimal value (for example, #FF0000).
- Enter a web-safe color name (for example, red).

6 For Alternate Text (Optional), enter text to describe the image for viewers using a text-only browser.

Note: An image tag is automatically inserted into the HTML code containing an empty `src` attribute.

7 Click OK.

The placeholder's color, size attributes, and label appear as follows:

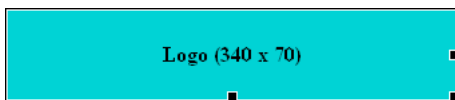

When viewed in a browser, the label and size text do not appear.

See also

“Visually resize an image” on page 250

“Use Fireworks to modify Dreamweaver image placeholders” on page 368

Set image placeholder properties

To set properties for an image placeholder, select the placeholder in the Document window; then select Window > Properties to display the Property inspector. To see all properties, click the expander arrow in the lower-right corner.

Use the Property inspector to set a name, width, height, image source, alternate text description, alignment and color for a placeholder image.

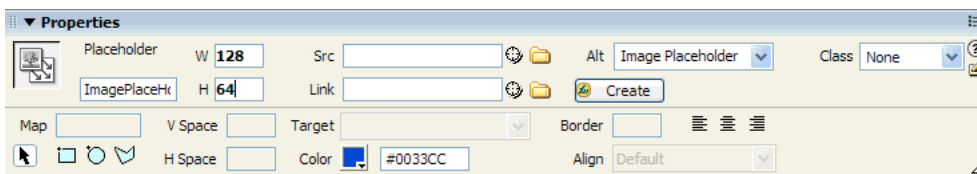

In the placeholder Property inspector, the gray text box and the Align text box are disabled. You can set these properties in the image Property inspector when you replace the placeholder with an image.

❖ Set any of the following options:

W and H Set the width and height of the image placeholder, in pixels.

Src Specifies the source file for the image. For a placeholder image, this text box is empty. Click the Browse button to select a replacement image for the placeholder graphic.

Link Specifies a hyperlink for the image placeholder. Drag the Point-to-File icon to a file in the Files panel, click the folder icon to browse to a document on your site, or manually type the URL.

Alt Specifies alternative text that appears in place of the image for text-only browsers or for browsers that have been set to download images manually. For visually impaired users who use speech synthesizers with text-only browsers, the text is spoken out loud. In some browsers, this text also appears when the pointer is over the image.

Create Starts Fireworks to create a replacement image. The Create button is disabled unless Fireworks is also installed on your computer.

Reset Size Resets the W and H values to the original size of the image.

Color Specifies a color for the image placeholder.

See also

“Use Fireworks to modify Dreamweaver image placeholders” on page 368

Replace an image placeholder

An image placeholder does not display an image in a browser. Before you publish your site you should replace any image placeholders you’ve added with web-friendly image files, such as GIFs or JPEGs.

If you have Fireworks, you can create a new graphic from the Dreamweaver image placeholder. The new image is set to the same size as the placeholder image. You can edit the image, then replace it in Dreamweaver.

1 In the Document window, do one of the following:

- Double-click the image placeholder.
- Click the image placeholder to select it; then in the Property inspector (Window > Properties), click the folder icon next to the Src text box.

2 In the Image Source dialog box, navigate to the image you want to replace the image placeholder with and click OK.

See also

“Use Fireworks to modify Dreamweaver image placeholders” on page 368

Align an image

You can align an image to text, another image, a plug-in, or other elements in the same line. You can also set the horizontal alignment of an image.

1 Select the image in Design view.

2 Set the alignment attributes of the image in the Property inspector with the Align popup menu.

You can set the alignment in relation to other elements in the same paragraph or line.

Note: *HTML does not provide a way to wrap text around the contours of an image, as you can with some word processing applications.*

The alignment options are as follows:

Default Specifies a baseline alignment. (The default may vary depending on the site visitor’s browser.)

Baseline and Bottom Align the baseline of the text (or other element in the same paragraph) to the bottom of the selected object.

Top Aligns the top of an image to the top of the tallest item (image or text) in the current line.

Middle Aligns the middle of the image with the baseline of the current line.

Text Top Aligns the top of the image with the top of the tallest character in the text line.

Absolute Middle Aligns the middle of the image with the middle of the text in the current line.

Absolute Bottom Aligns the bottom of the image with the bottom of the line of text (which includes descenders, as in the letter *g*).

Left Places the selected image on the left margin, wrapping text around it to the right. If left-aligned text precedes the object on the line, it generally forces left-aligned objects to wrap to a new line.

Right Places the image on the right margin, wrapping text around the object to the left. If right-aligned text precedes the object on the line, it generally forces right-aligned objects to wrap to a new line.

Visually resize an image

You can visually resize elements such as images, plug-ins, Shockwave or Flash files, applets, and ActiveX controls in Dreamweaver.

Visually resizing an image helps you see how the image affects the layout at different dimensions but it does not scale the image file to the proportions that you specify. If you visually resize an image in Dreamweaver without using an image-editing application (such as Fireworks) to scale the image file to the desired size, the user's browser scales the image when the page is loaded. This might cause a delay in page download time and the improper display of the image in the user's browser. To reduce download time and to ensure that all instances of an image appear at the same size, use an image-editing application to scale images.

When you resize an image in Dreamweaver, you can *resample* it to accommodate its new dimensions. Resampling adds or subtracts pixels from a resized JPEG and GIF image files to match the appearance of the original image as closely as possible. Resampling an image reduces its file size and improves download performance.

See also

"Edit images in Dreamweaver" on page 247

Visually resize an element

1 Select the element (for example, an image or SWF file) in the Document window.

Resize handles appear at the bottom and right sides of the element and in the lower-right corner. If resize handles don't appear, click somewhere other than the element you want to resize and then reselect it, or click the appropriate tag in the tag selector to select the element.

2 Resize the element by doing one of the following:

- To adjust the width of the element, drag the selection handle on the right side.
- To adjust the height of the element, drag the bottom selection handle.
- To adjust the width and the height of the element at the same time, drag the corner selection handle.
- To preserve the element's proportions (its width-to-height ratio) as you adjust its dimensions, Shift-drag the corner selection handle.
- To adjust the width and height of an element to a specific size (for example, 1 x 1 pixel), use the Property inspector to enter a numeric value. Elements can be visually resized to a minimum of 8 x 8 pixels.

3 To return a resized element to its original dimensions, in the Property inspector, delete the values in the W and H text boxes, or click the Reset Size button in the image Property inspector.

Revert an image to its original size

- ❖ Click the Reset size button  in the image Property inspector.

Resample a resized image

- 1 Resize the image as described above.
- 2 Click the Resample button  in the image Property inspector.

Note: You cannot resample image placeholders or elements other than bitmap images.

Crop an image

Dreamweaver lets you crop (or trim) bitmap file images.

Note: When you crop an image, the source image file is changed on disk. For this reason, you may want to keep a backup copy of the image file in the event you need to revert to the original image.

- 1 Open the page containing the image you want to crop, select the image, and do either of the following:
 - Click the Crop Tool icon  in the image Property inspector.
 - Select Modify > Image > Crop.

Crop handles appear around the selected image.

- 2 Adjust the crop handles until the bounding box surrounds the area of the image that you want to keep.
- 3 Double-click inside the bounding box or press Enter to crop the selection.
- 4 A dialog box informs you that the image file you are cropping will be changed on disk. Click OK. Every pixel in the selected bitmap outside the bounding box is removed, but other objects in the image remain.
- 5 Preview the image and ensure that it meets your expectations. If not, select Edit > Undo Crop to revert to the original image.

Note: You can undo the effect of the Crop command (and revert to the original image file) up until the time that you quit Dreamweaver, or edit the file in an external image-editing application.

Optimize an image

You can optimize images in your web pages from within Dreamweaver.

- 1 Open the page containing the image you want to optimize, select the image, and do either of the following:
 - Click the Optimize button  in the image Property inspector.
 - Select Modify > Image > Optimize Image In Fireworks.
- 2 Confirm whether to optimize as a PNG file or use the open image file.
- 3 Edit the image file, click Update, and save the file.

Adjust the brightness and contrast of an image

Brightness/Contrast modifies the contrast or brightness of pixels in an image. This affects the highlights, shadows, and midtones of an image. You typically use Brightness/Contrast when correcting images that are too dark or too light.

- 1 Open the page containing the image you want to adjust, select the image, and do either of the following:
 - Click the Brightness/Contrast  button in the image Property inspector.

- Select Modify > Image > Brightness/Contrast.
- 2 Drag the Brightness and Contrast sliders to adjust the settings. Values range from -100 to 100.
 - 3 Click OK.

Sharpen an image

Sharpening increases the contrast of pixels around the edges of objects to increase the image's definition or sharpness.

- 1 Open the page containing the image you want to sharpen, select the image, and do either of the following:
 - Click the Sharpen button  in the image Property inspector.
 - Select Modify > Image > Sharpen.
- 2 You can specify the degree of sharpening Dreamweaver applies to the image by dragging the slider control, or entering a value between 0 and 10 in the text box. As you adjust the sharpness of the image using the Sharpness dialog box, you can preview the change to the image.
- 3 Click OK when you are satisfied with the image.
- 4 Save your changes by selecting File > Save, or revert to the original image by selecting Edit > Undo Sharpen.

Note: You can only undo the effect of the Sharpen command (and revert to the original image file) prior to saving the page containing the image. After you save the page, the changes made to the image are permanently saved.

Create a rollover image

You can insert rollover images in your page. A *rollover* is an image that, when viewed in a browser, changes when the pointer moves across it.

You must have two images to create the rollover: a primary image (the image displayed when the page first loads) and a secondary image (the image that appears when the pointer moves over the primary image). Both images in a rollover should be the same size; if the images are not the same size, Dreamweaver resizes the second image to match the properties of the first image.

Rollover images are automatically set to respond to the `onMouseOver` event. You can set an image to respond to a different event (for example, a mouse click) or change a rollover image.

For a tutorial on creating rollovers, see www.adobe.com/go/vid0159.

- 1 In the Document window, place the insertion point where you want the rollover to appear.
- 2 Insert the rollover using one of these methods:
 - In the Common category of the Insert bar, click the Images button and select the Rollover Image icon. With the Rollover Image icon displayed in the Insert bar, you can drag the icon to the Document window.
 - Select Insert > Image Objects > Rollover Image.
- 3 Set the options and click OK.

Image Name The name of the rollover image.

Original image The image you want to display when the page loads. Enter the path in the text box, or click Browse and select the image.

Rollover Image The image you want to display when the pointer rolls over the original image. Enter the path or click Browse to select the image.

Preload Rollover Image Preloads the images in the browser's cache so no delay occurs when the user rolls the pointer over the image.

Alternate Text (Optional) Text to describe the image for viewers using a text-only browser.

When Clicked Go to URL The file that you want to open when a user clicks the rollover image. Enter the path or click Browse and select the file.

Note: If you don't set a link for the image, Dreamweaver inserts a null link (#) in the HTML source code to which the rollover behavior is attached. If you remove the null link, the rollover image will no longer work.

4 Select File > Preview in Browser or press F12.

5 In the browser, move the pointer over the original image to see the rollover image.

Note: You cannot see the effect of a rollover image in Design view.

See also

"Apply the Swap Image behavior" on page 363

"Insert a navigation bar" on page 292

Use an external image editor

While in Dreamweaver, you can open a selected image in an external image editor; when you return to Dreamweaver after saving the edited image file, any changes you made to the image are visible in the Document window.

You can set up Fireworks as your primary external editor. You can also set which file types an editor opens; and you can select multiple image editors. For example, you can set preferences to start Fireworks when you want to edit a GIF, and to start a different image editor when you want to edit a JPG or JPEG.

See also

"Working with Photoshop" on page 374

"Working with Fireworks" on page 367

"Start an external editor for media files" on page 271

Start the external image editor

❖ Do one of the following:

- Double-click the image you want to edit.
- Right-click (Windows) or Control-click (Macintosh) the image you want to edit, then select Edit With > Browse and select an editor.
- Select the image you want to edit, and click Edit in the Property inspector.
- Double-click the image file in the Files panel to start the primary image editor. If you haven't specified an image editor, Dreamweaver starts the default editor for the file type.

Note: When you open an image from the Files panel, the Fireworks integration features are not in effect; Fireworks does not open the original PNG file. To use the Fireworks integration features, open images from within the Document window.

If you don't see an updated image after returning to the Dreamweaver window, select the image and then click the Refresh button in the Property inspector.

Set an external image editor for an existing file type

You can select an image editor for opening and editing graphic files.

- 1 Open the File Types/Editors Preferences dialog box by doing one of the following:
 - Select Edit > Preferences (Windows) or Dreamweaver > Preferences (Macintosh), and select File Types/Editors in the Category list on the left.
 - Select Edit > Edit with External Editor and select File Types/Editors.
- 2 In the Extensions list, select the file extension you want to set an external editor for.
- 3 Click the Add (+) button above the Editors list.
- 4 In the Select External Editor dialog box, browse to the application you want to start as an editor for this file type.
- 5 In the Preferences dialog box, click Make Primary if you want this editor to be the primary editor for this file type.
- 6 If you want to set up an additional editor for this file type, repeat steps 3 and 4.

Dreamweaver automatically uses the primary editor when you edit this image type. You can select the other listed editors from the context menu for the image in the Document window.

Add a new file type to the Extensions list

- 1 Open the File Types/Editors Preferences dialog box by doing one of the following:
 - Select Edit > Preferences (Windows) or Dreamweaver > Preferences (Macintosh), and select File Types/Editors in the Category list on the left.
 - Select Edit > Edit with External Editor and select File Types/Editors.
- 2 In the File Types/Editors Preferences dialog box, click the Add (+) button above the Extensions list.
A text box appears in the Extensions list.
- 3 Type the file extension of the file type you want to start an editor for.
- 4 To select an external editor for the file type, click the Add (+) button above the Editors list.
- 5 In the dialog box that appears, select the application you want to use to edit this image type.
- 6 Click Make Primary if you want this editor to be the primary editor for the image type.

Change an existing editor preference

- 1 Open the File Types/Editors Preferences dialog box by doing one of the following:
 - Select Edit > Preferences (Windows) or Dreamweaver > Preferences (Macintosh), and select File Types/Editors in the Category list on the left.
 - Select Edit > Edit with External Editor and select File Types/Editors.
- 2 In the File Types/Editors preferences dialog box, in the Extensions list select the file type you are changing to view the existing editor(s).
- 3 In the Editors list, select the editor you want to want to affect, then do one of the following:
 - Click the Add (+) or Delete (-) buttons above the Editors list to add or remove an editor.
 - Click the Make Primary button, to change which editor starts by default for editing.

Applying behaviors to images

You can apply any available behavior to an image or image hotspot. When you apply a behavior to a hotspot, Dreamweaver inserts the HTML source code into the `area` tag. Three behaviors apply specifically to images: Preload Images, Swap Image, and Swap Image Restore.

Preload Images Loads images that do not appear on the page right away (such as those that will be swapped in with behaviors, AP elements, or JavaScript) into the browser cache. This prevents delays caused by downloading when it is time for the images to appear.

Swap Image Swaps one image for another by changing the `SRC` attribute of the `img` tag. Use this action to create button rollovers and other image effects (including swapping more than one image at a time).

Swap Image Restore Restores the last set of swapped images to their previous source files. This action is automatically added whenever you attach the Swap Image action to an object by default; you should never need to select it manually.

You can also use behaviors to create more sophisticated navigation systems, such as a navigation bar or a jump menu.

See also

“Insert a jump menu” on page 290

“Insert a navigation bar” on page 292

“Apply the Swap Image behavior” on page 363

“Apply the Preload Images behavior” on page 357

Inserting Flash content

About Flash file types

Dreamweaver comes with Flash objects you can use whether you have Flash installed on your computer or not.

Before you use the Flash commands available in Dreamweaver, you should know about the different Flash file types:

The Flash file (.fla) The source file for any project and is created in the Flash program. This type of file can only be opened in Flash (not in Dreamweaver or in browsers). You can open the Flash file in Flash, then export it as an SWF or SWT file to use in browsers.

The Flash SWF file (.swf) A compressed version of the Flash (.fla) file, optimized for viewing on the web. This file can be played back in browsers and previewed in Dreamweaver, but cannot be edited in Flash. This is the type of file you create when using the Flash button and Flash text objects.

The Flash template files (.swt) These files enable you to modify and replace information in a Flash SWF file. The files are used in the Flash button object, which lets you modify the template with your own text or links, to create a custom SWF to insert in your document. In Dreamweaver, these template files can be found in the Dreamweaver/Configuration/Flash Objects/Flash Buttons and Flash Text folders.

You can download new button templates from the Adobe Exchange for Dreamweaver website (www.adobe.com/go/dreamweaver_exchange) and place them in your Flash Buttons folder. For more information on creating new button templates, see the article on that topic at www.adobe.com/go/flash_buttons.

The Flash element file (.swc) A Flash SWF file that lets you create Rich Internet applications by incorporating them in a web page. Flash elements have customizable parameters that you can modify to perform different application functions.

The Flash Video file format (.flv) A video file that contains encoded audio and video data for delivery through Flash® Player. For example, if you had a QuickTime or Windows Media video file, you would use an encoder (such as Flash® 8 Video Encoder, or Sorensen Squeeze) to convert the video file to an FLV file. For more information, visit the Flash Video Developer Center at www.adobe.com/go/flv_devcenter.

See also

“Working with Flash” on page 382

“Create and insert a Flash button” on page 257

“Modify a Flash button object” on page 258

“Adding Flash Video content” on page 264

Insert and preview Flash content

Use Dreamweaver to add Flash content (SWF files and Shockwave movies) in your pages, and then preview it in a document and a browser. You can also set properties for Flash content in the Property inspector.

For a tutorial on adding Flash content to web pages, see www.adobe.com/go/vid0150.

See also

“Working with Flash” on page 382

“Edit a SWF file from Dreamweaver in Flash” on page 382

“Insert Shockwave movies” on page 273

“Adding Flash Video content” on page 264

Insert a SWF file (Flash content)

1 In the Design view of the Document window, place the insertion point where you want to insert the content, then do one of the following:

- In the Common category of the Insert bar, select Media and click the Flash icon .
- Select Insert > Media > Flash.

2 In the dialog box that appears, select a Flash file (.swf).

A Flash placeholder appears in the Document window (unlike Flash button and text objects).

Preview Flash content in the Document window

1 In the Document window, click the Flash placeholder to select the Flash content you want to preview.

2 In the Property inspector, click the Play button. Click Stop to end the preview. You can also preview the Flash content in a browser by pressing F12.



To preview all Flash content in a page, press Control+Alt+Shift+P (Windows) or Shift+Option+Command+P (Macintosh). All Flash objects and SWF files are set to Play.

Set Flash and Shockwave movie properties

To ensure the best results in both Internet Explorer and Netscape Navigator, Dreamweaver inserts Flash and Shockwave movies using both the `object` and `embed` tags. (The `object` tag is defined by Microsoft for ActiveX controls; `embed` is defined by Netscape Navigator for plug-ins.) To view the following properties in the Property inspector, select a Flash SWF file or a Shockwave movie.

❖ Select a Flash SWF file or a Shockwave movie and set the options in the Property inspector (To see all Flash SWF file properties, click the expander arrow in the lower-right corner of the Property inspector.)

Name Specifies a name to identify the movie for scripting. Enter a name in the unlabeled text box on the far left side of the Property inspector.

W and H Specify the width and height of the movie, in pixels.

File Specifies the path to the Flash or Shockwave file. Click the folder icon to browse to a file, or type a path.

Src Specifies the path to a Flash source document (FLA), when Dreamweaver and Flash are both installed on your computer. To edit a Flash file (SWF), you update the movie's source document.

Edit Start Flash to update a FLA file (a file created in the Flash authoring tool). This option is disabled if you do not have Flash loaded on your computer.

Reset Size Returns the selected movie to its original size.

Loop Makes the movie play continuously; when unchecked, the movie plays once and stops.

Autoplay Automatically plays the movie when the page loads.

V Space and H Space Specify the number of pixels of white space above, below, and on both sides of the movie.

Quality Controls anti-aliasing during playback of the movie. A movie looks better with a high setting, but it requires a faster processor to render correctly on the screen. Low emphasizes speed over appearance, whereas High favors appearance over speed. Auto Low emphasizes speed at first, but improves appearance when possible. Auto High emphasizes both qualities at first, but sacrifices appearance for speed if necessary.

Scale Determines how the movie fits into the dimensions set in the width and height text boxes. The Default setting displays the entire movie.

No Border Fits the movie into the set dimensions so that no borders show and maintains the original aspect ratio.

Exact Fit Scales the movie to the set dimensions, regardless of the aspect ratio.

Align Determines how the movie is aligned on the page.

Bg Specifies a background color for the movie area. This color also appears while the movie is not playing (while loading and after playing).

Parameters Opens a dialog box for entering additional parameters to pass to the movie. The movie must be designed to receive these additional parameters.

Create and insert a Flash button

You can create and insert Flash buttons in your documents while working in Design view or Code view. Having Flash installed is not required to do this; the Flash button object is an updateable button based on a Flash template.

Note: You must save your document before inserting a Flash button or text object.

1 In the Document window, place the insertion point where you want to insert the Flash button.

2 To open the Insert Flash Object dialog box, do one of the following:

- In the Common category of the Insert bar, select Media and click the Flash Button icon .
- Select Insert > Media > Flash Button.

3 Complete the Insert Flash Button dialog box, and click Apply or OK to insert the Flash button in the Document window.

 *To preview the button in Design view, click Apply. The dialog box remains open, and you can preview the button in your document.*

Modify a Flash button object

You can modify the properties and content of a Flash button object.

The Property inspector displays the Flash button properties. You can use the Property inspector to specify the button's HTML physical attributes, such as width, height, and background color. (Click the expander arrow in the lower-right corner to see more properties.)

To modify other content properties of a Flash button, such as button text and color, and the URL the browser opens when the button is clicked, use the Insert Flash Button dialog box.

See also

“Insert a Flash text object” on page 260

“Align an image” on page 249

“Visually resize an image” on page 250

“Use parameters to control media objects” on page 277

“Add and manage extensions in Dreamweaver” on page 710

Modify Flash object properties in the Property inspector

1 In the Document window, click the Flash button object to select it.

2 Open the Property inspector, if it is not already open. (Click the expander arrow in the lower-right corner to see more properties.)

3 Set the options in the Property inspector.

Name Specifies the name to identify the button for scripting. Enter a name in the unlabeled text box on the far left side of the Property inspector.

W and H Specify the width and height of the object, in pixels. (In Design view, you can resize the object easily by using the resizing handles. You can return the object to its original size by selecting Reset Size in the Property inspector.)

File Specifies the path to the Flash object file. Click the folder icon to browse to a file, or type a path.

Edit Opens the Flash object dialog box for edits to the selected Flash object.

Reset Size Resets the selected object to the original size.

V Space and H Space Specify the number of pixels of white space above, below, and on both sides of the button.

Quality Sets the `quality` parameter for the `object` and `embed` tags that define the button. Flash content looks better with a high setting, but it requires a faster processor to render correctly on the screen. Low emphasizes speed over

appearance, whereas High favors appearance over speed. Auto Low emphasizes speed at first, but improves appearance when possible. Auto High emphasizes both qualities at first, but sacrifices appearance for speed if necessary.

Scale Sets the `scale` parameter for the `object` and `embed` tags that define the button or text object. This parameter defines how the Flash content displays within the area defined for the SWF file by the `width` and `height` values. The choices are Default (Show All), No Border, and Exact Fit. Show All makes the entire SWF file visible in the specified area, maintaining the aspect ratio of the SWF file and preventing distortion; borders of the background color may appear on two sides of the SWF file. No Border is similar to Show All, except portions of the SWF file may be cropped. With Exact Fit, the entire SWF file fills the specified area, but the aspect ratio of the SWF file is not maintained and distortion may occur.

Align Defines how the object is aligned on the page.

Bg Specifies a background color for the object.

Play/Stop Previews the Flash object in the Document window. Click the green Play button to see the object in Play mode; click the red Stop button to stop the object from playing and be able to edit it.

Parameters Opens a dialog box for entering additional parameters.

Modify Flash object content

1 To make changes to content, display the Insert Flash Button dialog box using one of the following methods:

- Double-click the Flash button object.
- Click Edit in the Property inspector.
- Right-click (Windows) or Control-click (Macintosh), and select Edit from the context menu.

2 Select a button style from the Style list.

You can view an example of the button in the Sample text box. Click the sample to see how it functions in the browser.

Note: While you are defining the Flash button (for example, changing text or font choices), the Sample box does not automatically update to reflect the changes. These changes will appear when you close the dialog box and view the button in Design view.

3 (Optional) In the Button Text box, type the text you want to appear.

This text box only accepts changes if the selected button has a {Button Text} parameter defined. This is shown in the Sample text box. The text you type in replaces the {Button Text} when you preview the file.

4 From the Font menu, select the button text font.

If the default font for a button is not available on your system, select another font from the menu. The Sample box doesn't display the font, but you can click Apply to insert the button in the page to preview the text.

5 In the Size box, enter a numeric value for the font size.

6 (Optional) In the Link text box, enter a document-relative or absolute link for the button.

This is the URL the browser will open when the visitor clicks the button.

7 (Optional) In the Target box, specify the location in which the linked document will open. You can select a frame or window option in the pop-up menu. Frame names are listed only if the Flash object is being edited while in a frameset.

8 (Optional) In the Bg Color box, set the background color for the Flash SWF file. Use the color picker or type in a web hexadecimal value (such as #FFFFFF).

9 In the Save As box, enter a filename to save the new SWF file.

You can use the default filename (for example, button1.swf), or type in a new name. If the file contains a document-relative link, you must save the file to the same directory as the current HTML document to maintain document-relative links.

10 Click Get More Styles to go the Adobe Exchange site and download more button styles.

11 Click Apply or OK to insert the Flash button in the Document window.



Select Apply to see changes in Design view, while keeping the dialog box open—this way you can continue making changes to the button.

Preview a Flash button object in the document

You can preview a Flash button in the Dreamweaver Document window. It's also a good idea to preview your document in the browser to see how the Flash button looks.

1 While in Design view, in the document, select the Flash button object.

2 In the Property inspector, click Play.

3 Click Stop to end the preview.

Note: *You can't edit the Flash button object while it is playing.*

Insert a Flash text object

The Flash text object lets you create and insert a Flash SWF file that contains just text. This allows you to create a small, vector-graphic movie with the designer fonts and text of your choice.

1 In the Document window, place the insertion point where you want to insert the Flash text.

2 To open the Insert Flash Text dialog box, do one of the following:

- In the Common category of the Insert bar, select Media and click the Flash Text icon.
- Select Insert > Media > Flash Text.

3 Complete the Insert Flash Text dialog box, and click Apply or OK to insert the Flash text in the Document window.

If you click Apply, the dialog box remains open, and you can preview the text in your document.

To modify or play the Flash text object, use the same procedure as you would for a Flash button.

See also

“Modify a Flash button object” on page 258

“Working with Flash” on page 382

Downloading and installing Flash elements

To use Flash elements in your web pages, you must first add the elements to Dreamweaver using the Adobe® Extension Manager. The Extension Manager is a separate application that lets you install and manage extensions in Adobe applications. Start the Extension Manager from Dreamweaver by selecting Commands > Manage Extensions.

To find the latest Flash elements for Dreamweaver, use the Adobe Exchange website at www.adobe.com/go/dreamweaver_exchange. Once there, you can log in and download Flash elements and other Dreamweaver extensions (many of which are free), join discussion groups, view user ratings and reviews, and install and use the Extension Manager. You must install the Extension Manager before you can install new Flash elements or other Dreamweaver extensions.

You can use the Extension Manager to install Flash elements (as well as other Dreamweaver extensions).

See also

“Add and manage extensions in Dreamweaver” on page 710

Insert Flash elements

Using Dreamweaver you can insert Flash elements into your documents. Flash elements let you quickly and easily build Rich Internet Applications using prebuilt elements.

1 In the Document window, place the insertion point where you want to insert a Flash element and do one of the following:

- In the Common category of the Insert bar, click the Media button and select the Flash element you want to insert.
- Select Insert > Media > *Flash element name*.

Dreamweaver includes one Flash element called Image Viewer.

The Save Flash Element dialog box appears.

2 Enter a filename for the Flash element and save it to an appropriate location within your site.

3 Click OK.

The Flash element placeholder appears in the document. You can modify the properties of the Flash element using the Tag and Property inspectors.

4 Select File > Preview in Browser to preview the Flash element.

Edit Flash elements

You edit Flash element attributes using the Tag and Property inspectors.

The Tag inspector and the Property inspector both allow you to view and edit a Flash component's attributes. The Tag inspector enables you to view and edit customizable attributes (parameters) associated with a given component. The Property inspector lets you modify the height, width, and SRC attributes of a Flash element, as well as a way to preview the Flash element in Design view.

1 Do one of the following in the Document window:

- In Design view, select the Flash element.
- In Code view, click anywhere in a Flash component's name or in its contents.

2 If it is not already displayed, open the Tag inspector (Window > Tag inspector).

3 Edit the Flash element attributes using the Tag inspector and the Property inspector.

- Type a new value for the attribute in the attribute-value column, to the right of the attribute name.
- To change an attribute value, select the value and edit it.

- To add a value for an attribute with no value, click in the attribute-value column to the right of the attribute and add a value (see the next procedure).
 - If the attribute takes a URL value, enter the URL.
 - If the attribute takes pre-defined values, select a value from the pop-up menu (or the color picker) to the right of the attribute-value column.
 - If the attribute takes a value from a source of dynamic content (such as a database), click the Dynamic Data button to the right of the attribute-value column. Then select a source.
- 4** Press Enter (Windows) or Return (Macintosh), or click elsewhere in the Tag inspector, to update the tag in your document.

See also

“Defining sources of dynamic content” on page 547

Use the Image Viewer Flash element

Adobe Dreamweaver CS3 contains a Flash element you can use in your pages: a Flash image viewer that can double as a web photo album.

The Image Viewer element is a resizable application for loading and viewing a series of JPEG or SWF images. You define a list of images, along with a link and caption for each image.

Users can view images in order with the previous and next buttons, or jump to a specific image by entering that image's number. You can also set the images to play in a slide-show format.

Note: Website visitors must have Flash® Player 7 or later installed to see any Image Viewers in your pages.

1 Place the insertion point in your page where you want the Image Viewer to appear and select Insert > Media > Image Viewer.

2 In the Save Flash Element dialog box, browse to a location in your site to save the element, enter a name, and click Save.

Note: It's a good idea to save the Flash element in the same Dreamweaver site as the page to which you are adding the Image Viewer.

The Flash element placeholder appears in your page and the Tag inspector opens.

3 Select the Flash element placeholder if it's not already selected.

4 In the Tag inspector (Window > Tag inspector), click the field beside the `imageURLs` parameter, and click the Edit Array Values icon at the end of the line.

5 In the Edit `imageURLs` Array dialog box, click the Minus (-) button to remove placeholder elements; to add images, click the Plus (+) button, click the folder icon next to the blank value line that appears, and select the image you want to add. You can add JPEG or SWF files.

Note: It's a good idea to use files that are located in the same Dreamweaver site as the page to which you are adding the Image Viewer.

6 Click OK to close the Edit `imageURLs` Array dialog box.

7 (Optional) Use the Tag inspector to set other parameters for the Image Viewer.

Note: You can also set properties for the Image Viewer in the Property inspector. For more information, select the Flash element, and click the Help icon in the Property inspector.

8 With the Image Viewer placeholder selected, click the Play button in the expanded Property inspector to start the Image Viewer, and use the following Image Viewer controls to view images:

- Click the Next or Previous button to view sequential images.
- Enter a number in the text box to skip to a specific image.
- Click the Play button to view the images as a slide show; click the Stop button to stop the slide show format.

9 Click the Stop button in the expanded Property inspector to stop playing the Image Viewer.

Image Viewer parameters

Parameter	Description
<code>bgColor</code>	Specifies the background color.
<code>frameColor</code>	Specifies the color of the border for the images. Set the <code>frameShow</code> parameter to Yes to see the border.
<code>frameShow</code>	Indicates whether a border appears around each image.
<code>frameThickness</code>	Specifies the size, in pixels, for the border around each image.
<code>captionColor</code>	Specifies the color of the image captions contained in <code>imageCaptions</code> .
<code>captionFont</code>	Specifies the font for the image captions contained in <code>imageCaptions</code> .
<code>captionSize</code>	Indicates the point size of the image captions contained in <code>imageCaptions</code> .
<code>imageCaptions</code>	Contains the captions for each image specified in <code>imageURLs</code> . Captions can be used for some, all, or none of the images.
<code>imageLinks</code>	Contains a URL for each image specified in <code>imageURLs</code> . <code>LinkURLs</code> can be used for some, all, or none of the images.
<code>imageURLs</code>	Contains the location of the images to appear in the Image Viewer. Only non-progressive JPEG or SWF files can be used.
<code>imgLinkTarget</code>	Specifies the browser window in which to load the URLs specified in <code>linkURLs</code> . This parameter can be set to <code>_blank</code> , <code>_self</code> , <code>_top</code> , or <code>_parent</code> .
<code>showControls</code>	Indicates whether the Image Viewer controls appear when the user plays the Flash Element.
<code>slideAutoPlay</code>	Determines whether to play the images in a slide show. If set to true, the images begin playing in a slide show as soon as the first image loads.
<code>slideDelay</code>	Indicates the amount of time, in seconds, to wait between each image when the Play button is pressed or <code>autoPlay</code> is enabled. Images can change less often than the time specified for this parameter if they take longer to load.
<code>slideLoop</code>	Specifies that the image slide show plays in a continuous loop.

Parameter	Description
title	Specifies the title that appears at the top of the Image Viewer.
titleColor	Specifies the color of the title contained in title.
titleFont	Specifies the font for the Image Viewer title contained in title.
titleSize	Indicates the point size of the Image Viewer title contained in title.
transitionsType	Indicates how images appear in the Image Viewer. Select from several loading options.

Insert FlashPaper documents

You can insert Adobe® FlashPaper™ documents in your web pages. When a page containing the FlashPaper document is opened in a browser, the user can browse all the pages in the FlashPaper document without loading new web pages. The user can also search the document, print it, and zoom in or out.

For more information on FlashPaper, see the Adobe website at www.adobe.com/go/flashpaper.

- 1 In the Document window, place the insertion point where you want the FlashPaper document to appear on your page, and then select Insert > Media > FlashPaper.
- 2 In the Insert FlashPaper dialog box, browse to and select a FlashPaper document.
- 3 If you want, specify the dimensions of the FlashPaper object on the web page by entering a width and height in pixels. FlashPaper will scale the document to fit the width.
- 4 Click OK to insert the document in the page.

Because a FlashPaper document is a Flash object, a Flash placeholder appears on the page.

- 5 To preview the FlashPaper document, click the placeholder and then click the Play button in the Property inspector.
- 6 Click Stop to end the preview. You can also preview the document in a browser by pressing F12. The FlashPaper toolbar is fully functional in the browser.

 To preview all Flash content in a page, press Control+Alt+Shift+P (Windows) or Shift+Option+Command+P (Macintosh). All Flash objects and SWF files are set to Play.

- 7 If you want, set other properties in the Property inspector.

As a Flash object, the FlashPaper object shares the Flash object's Property inspector. For information on setting the properties, click the Help button in the Property inspector.

Adding Flash Video content

Insert Flash Video

You can easily insert Flash Video content in your web pages without using the Flash authoring tool. You must have an encoded Flash Video (FLV) file before you begin.

Dreamweaver inserts the Flash Video component; when viewed in a browser, this component displays the Flash Video content you select, as well as a set of playback controls.

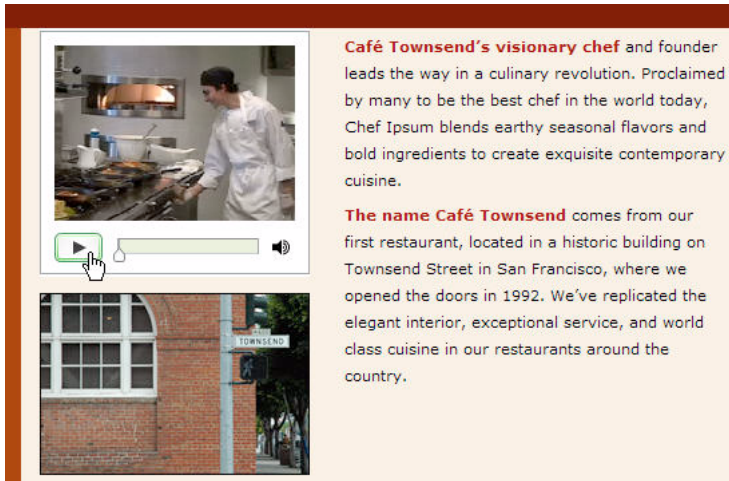

Dreamweaver gives you the following options for delivering Flash Video to your site visitors:

Progressive Download Video Downloads the Flash Video (FLV) file to the site visitor's hard disk and then plays it. Unlike traditional "download and play" methods of video delivery, however, progressive download allows the video file to start playing before the download is complete.

Streaming Video Streams the Flash Video content and plays it on a web page after a short buffer period that ensures smooth playback. To enable streaming video on your web pages, you must have access to Adobe® Flash® Media Server.

You must have an encoded Flash Video (FLV) file before you can use it in Dreamweaver. You can insert video files created with two kinds of codecs (compression/decompression technologies): Sorenson Squeeze and On2.

- If you created your video with the Sorenson Squeeze codec, site visitors will need Flash® Player 7 from Adobe or later to play progressive download video; they will need Flash Player 6.0.79 or later to play streaming video.
- If you created your video with the On2 codec, site visitors will need Flash Player 8 or later.

After inserting a Flash Video file in a page, you can insert code in the page to detect whether the user has the correct version of Flash Player to view the Flash Video. If they don't have the correct version, they will be prompted to download the latest version of Flash Player.

For more information about Flash Video, visit the Flash Video Developer Center at www.adobe.com/go/flv_devcenter.

Insert a Flash Video

- 1 Select Insert > Media > Flash Video.
- 2 In the Insert Flash Video dialog box, select Progressive Download or Streaming Video from the Video Type pop-up menu.
- 3 Complete the rest of the dialog box options and click OK.

Set options for progressive download video

The Insert Flash Video dialog box lets you set options for progressive download delivery of a Flash Video (FLV) file inserted in a web page.

- 1 Select Insert > Media > Flash Video (or click the Flash Video icon in the Common insert bar).
- 2 In the Insert Flash Video dialog box, select Progressive Download Video from the Video Type menu.
- 3 Specify the following options:

URL Specifies a relative or absolute path to the FLV file. To specify a relative path (for example, mypath/myvideo.flv), click the Browse button, navigate to the FLV file, and select it. To specify an absolute path, type the URL (for example, http://www.example.com/myvideo.flv) of the FLV file.

Note: For the video player to function correctly, the FLV file must contain metadata. FLV files created with Flash Communication Server 1.5.2, FLV Exporter version 1.2, and Sorenson Squeeze 4.0 automatically contain metadata.

On the Macintosh, you must use an absolute path if you are pointing to FLV files in directories that are two or more levels up from the HTML file.

Skin Specifies the appearance of the Flash Video component. A preview of the selected skin appears beneath the Skin pop-up menu.

Width Specifies the width of the FLV file, in pixels. To have Dreamweaver determine the exact width of the FLV file, click the Detect Size button. If Dreamweaver cannot determine the width, you must type a width value.

Height Specifies the height of the FLV file, in pixels. To have Dreamweaver determine the exact height of the FLV file, click the Detect Size button. If Dreamweaver cannot determine the height, you must type a height value.

Note: Total With Skin is the width and height of the FLV file plus the width and height of the selected skin.

Constrain Maintains the same aspect ratio between the width and height of the Flash Video component. This option is selected by default.

Auto Play Specifies whether to play the video when the web page is opened.

Auto Rewind Specifies whether the playback control returns to starting position after the video finishes playing.

Prompt Users To Download Flash Player If Necessary Inserts code in the page that detects the version of Flash Player required to view the Flash Video, and prompts the user to download the latest version of Flash Player if they don't have the required version.

Message Specifies the message that will be displayed if the user needs to download the latest version of Flash Player to view the Flash Video.

- 4 Click OK to close the dialog box and add the Flash Video content to your web page.

The Insert Flash Video command generates a video player SWF file and a skin SWF file that are used to display your Flash Video content on a web page. (To see the new files, you may need to click the Refresh button in the Files panel.) These files are stored in the same directory as the HTML file to which you're adding Flash Video content. When you upload the HTML page containing Flash Video content, Dreamweaver uploads these files as dependent files (as long as you click Yes in the Put Dependent Files dialog box).

Set options for streaming video

The Insert Flash Video dialog box lets you set options for streaming video download of a Flash Video (FLV) file inserted in a web page.

- 1 Select Insert > Media > Flash Video (or click the Flash Video icon in the Common insert bar).

2 Select Streaming Video from the Video Type pop-up menu.

Server URI Specifies the server name, application name, and instance name in the form `rtmp://www.example.com/app_name/instance_name`.

Stream Name Specifies the name of the FLV file that you want to play (for example, `myvideo.flv`). The `.flv` extension is optional.

Note: For the video player to function correctly, the FLV file must contain metadata. FLV files created with Flash® Communication Server 1.5.2, FLV Exporter version 1.2, and Sorenson Squeeze 4.0 automatically contain metadata.

Skin Specifies the appearance of the Flash Video component. A preview of the selected skin appears beneath the Skin pop-up menu.

Width Specifies the width of the FLV file, in pixels. To have Dreamweaver determine the exact width of the FLV file, click the Detect Size button. If Dreamweaver cannot determine the width, you must type a width value.

Height Specifies the height of the FLV file, in pixels. To have Dreamweaver determine the exact height of the FLV file, click the Detect Size button. If Dreamweaver cannot determine the height, you must type a height value.

Note: Total With Skin is the width and height of the FLV file plus the width and height of the selected skin.

Constrain Maintains the same aspect ratio between the width and height of the Flash Video component. This option is selected by default.

Live Video Feed Specifies whether the Flash Video content is live. If Live Video Feed is selected, Flash Player will play a live video feed streamed from Flash® Media Server. The name of the live video feed is the name specified in the Stream Name text box.

Note: When you select Live Video Feed, only the volume control appears on the component's skin, because you cannot manipulate live video. Additionally, the Auto Play and Auto Rewind options have no effect.

Auto Play Specifies whether to play the video when the web page is opened.

Auto Rewind Specifies whether the playback control returns to starting position after the video finishes playing.

Buffer Time Specifies the time, in seconds, required for buffering before the video starts playing. The default buffer time is set to 0 so that the video starts playing instantly after the Play button is clicked. (If Auto Play is selected, the video starts playing as soon as a connection is made with the server.) You might want to set a buffer time if you are delivering video that has a higher bit rate than the site visitor's connection speed, or when Internet traffic might cause bandwidth or connectivity problems. For example, if you want to send 15 seconds of video to the web page before the web page starts to play the video, set the buffer time to 15.

Prompt Users to Download Flash Player if Necessary Inserts code in the page that detects the version of Flash Player required to view the Flash Video, and prompts the user to download the latest version of Flash Player if they don't have the required version.

Message Specifies the message that will be displayed if the user needs to download the latest version of Flash Player to view the Flash Video.

3 Click OK to close the dialog box and add the Flash Video content to your web page.

The Insert Flash Video command generates a video player SWF file and a skin SWF file that are used to display your Flash Video on a web page. The command also generates a `main.asc` file that you must upload to your Flash Media Server. (To see the new files, you may need to click the Refresh button in the Files panel.) These files are stored in the same directory as the HTML file to which you're adding Flash Video content. When you upload the HTML page containing Flash Video content, don't forget to upload the SWF files to your web server, and the `main.asc` file to your Flash Media Server.

Note: If you already have a `main.asc` file on your server, check with your server administrator before uploading the `main.asc` file generated by the Insert Flash Video command.

You can easily upload all of the required media files by selecting the Flash Video component placeholder in the Dreamweaver Document window, and clicking the Upload Media button in the Property inspector (Window > Properties). To see a list of required files, click Show required files.

Note: The Upload Media button does not upload the HTML file that contains the Flash Video content.

Detect the Flash Player version to view the Flash Video

When inserting a Flash Video file in your page, you can also insert code to detect whether the user has the correct version of the Flash Player to view the Flash Video. If they don't have the correct version, they will be prompted to download the latest version of Flash Player.

A different version of Flash Player may be needed to view a Flash Video depending on the codec used to create the video. If your video was created with the Sorenson Squeeze codec, site visitors will need Flash Player 7 or later to play progressive download video, and they'll need Flash Player 6.0.79 or later to play streaming video. If your video was created with the On2 codec, site visitors will need Flash Player 8 or later.

Insert code that detects the Flash Player version

1 When inserting a Flash Video in a page, select the option Prompt Users To Download Flash Player If Necessary in the Insert Flash Video dialog box.

If the Flash Video is already in your page, delete it and insert it again with the option selected.

Note: If you insert another Flash Video that requires a higher version of Flash Player than the first video, the detection code prompts the user to download it.

2 Accept the default warning message, or provide one of your own.

If you decide to remove the Flash Video from your page, you no longer need the detection code. You can use Dreamweaver to remove it.

Remove the code that detects the Flash Player version

❖ Select Commands > Remove Flash Video Detection.

Edit or delete a Flash Video component

To change the settings for the Flash Video content in your web page, you must either select the Flash Video component placeholder in the Dreamweaver Document window and use the Property inspector, or you must delete the Flash Video component and reinsert it by selecting Insert > Media > Flash Video.

Edit the Flash Video component

1 Select the Flash Video component placeholder in the Dreamweaver Document window by clicking the Flash Video icon at the center of the placeholder.

2 Open the Property inspector (Window > Properties) and make your changes.

Note: You cannot change video types (from progressive download to streaming, for example) by using the Property inspector. To change the video type, you must delete the Flash Video component, and reinsert it by selecting Insert > Media > Flash Video.

Delete the Flash Video component

- ❖ Select the Flash Video component placeholder in the Dreamweaver Document window and press Delete.

Adding Sound

Audio file formats

You can add sound to a web page. There are several different types of sound files and formats, including .wav, .midi, and .mp3. Some factors to consider before deciding on a format and method for adding sound are its purpose, your audience, file size, sound quality, and differences in browsers.

Note: Sound files are handled very differently and inconsistently by different browsers. You may want to add a sound file to a Flash SWF file and then embed the SWF file to improve consistency.

The following list describes the more common audio file formats along with some of the advantages and disadvantages of each for web design.

.midi or .mid (Musical Instrument Digital Interface) This format is for instrumental music. MIDI files are supported by many browsers and don't require a plug-in. Although their sound quality is very good, it can vary depending on a visitor's sound card. A small MIDI file can provide a long sound clip. MIDI files cannot be recorded and must be synthesized on a computer with special hardware and software.

.wav (Waveform Extension) These files have good sound quality, are supported by many browsers, and don't require a plug-in. You can record your own WAV files from a CD, tape, microphone, and so on. However, the large file size severely limits the length of sound clips that you can use on your web pages.

.aif (Audio Interchange File Format, or AIFF) The AIFF format, like WAV format, has good sound quality, can be played by most browsers, and doesn't require a plug-in; you can also record AIFF files from a CD, tape, microphone, and so on. However, the large file size severely limits the length of sound clips that you can use on your web pages.

.mp3 (Motion Picture Experts Group Audio, or MPEG-Audio Layer-3) A compressed format that makes sound files substantially smaller. The sound quality is very good: if an mp3 file is recorded and compressed properly, its quality can rival that of a CD. mp3 technology lets you "stream" the file so that a visitor doesn't have to wait for the entire file to download before hearing it. However, the file size is larger than a Real Audio file, so an entire song could still take quite a while to download over a typical dial-up (telephone line) modem connection. To play mp3 files, visitors must download and install a helper application or plug-in, such as QuickTime, Windows Media Player or RealPlayer.

.ra, .ram, .rpm, or Real Audio This format has a high degree of compression, with smaller file sizes than mp3. Entire song files can be downloaded in a reasonable amount of time. Because the files can be "streamed" from a normal web server, visitors can begin listening to the sound before the file has completely downloaded. Visitors must download and install the RealPlayer helper application or plug-in to play these files.

.qt, .qtm, .mov or QuickTime This format is both an audio and video format developed by Apple Computer. QuickTime is included with Apple Macintosh operating systems, and is used by most Macintosh applications that use audio, video, or animation. PCs can also play files in QuickTime format, but require a special QuickTime driver. QuickTime supports most encoding formats, including Cinepak, JPEG, and MPEG.

Note: In addition to the more common formats listed above, there are many different audio and video file formats available for use on the web. If you encounter a media file format that you are unfamiliar with, locate the creator of the format for information on how best to use and deploy it.

See also

“Insert and edit media objects” on page 270

Link to an audio file

Linking to an audio file is a simple and effective way to add sound to a web page. This method of incorporating sound files lets visitors choose whether they want to listen to the file, and makes the file available to the widest audience.

- 1 Select the text or image you want to use as the link to the audio file.
- 2 In the Property inspector, click the folder icon next to the Link text box to browse for the audio file, or type the file's path and name in the Link text box.

Embed a sound file

Embedding audio incorporates the sound directly into the page, but the sound only plays if visitors to your site have the appropriate plug-in for the chosen sound file. Embed files if you want to use the sound as background music, or if you want to control the volume, the way the player looks on the page, or the beginning and ending points of the sound file.

 *When incorporating sound files in your web pages, carefully consider their appropriate use in your web site, and how visitors to your site use these media resources. Always provide a control to either enable or disable the playing of the sound, in the event that visitors don't want to listen to the audio content.*

- 1 In Design view, place the insertion point where you want to embed the file and do one of the following:
 - In the Common category of the Insert bar, click the Media button and select the Plugin icon from the pop-up menu.
 - Select Insert > Media > Plugin.
- 2 In the Property inspector, click the folder icon next to the Link text box to browse for the audio file, or type the file's path and name in the Link text box.
- 3 Enter the width and height by entering the values in the appropriate text boxes or by resizing the plug-in placeholder in the Document window.

These values determine the size at which the audio controls are displayed in the browser.

See also

“Insert Netscape Navigator plug-in content” on page 274

Adding other media objects

Insert and edit media objects

You can insert Flash SWF files or objects, QuickTime or Shockwave movies, Java applets, ActiveX controls, or other audio or video objects in a Dreamweaver document. If you inserted accessibility attributes with a media object, you can set the accessibility attributes and edit those values in the HTML code.

- 1 Place the insertion point in the Document window where you want to insert the object.

2 Insert the object by doing one of the following:

- In the Common category of the Insert bar, click the Media button and select the icon for the type of object you want to insert.
- Select the appropriate object from the Insert > Media submenu.
- If the object you want to insert is not a Flash, Shockwave, Applet, or ActiveX object, select Plugin from the Insert > Media submenu.

A dialog box appears letting you select a source file and specify certain parameters for the media object.

 To prevent such dialog boxes from appearing, select *Edit > Preferences > General (Windows) or Dreamweaver > Preferences > General (Macintosh)* and deselect the *Show Dialog When Inserting Objects* option. To override whatever preference is set for showing dialog boxes, hold down the *Control (Windows) or Option (Macintosh)* key while inserting the object. (For example, to insert a placeholder for a Shockwave movie without specifying the file, hold down *Control* or *Option*, and either click the *Shockwave* button in *Media* pop-up menu of the *Common Insert bar*, or select *Insert > Media > Shockwave*.)

3 Complete the Select File or Insert Flash dialog box, and click OK.

Note: The *Accessibility Attributes* dialog box appears if you have chosen to show attributes when inserting media in the *Edit > Preferences* dialog box.

4 Set the accessibility attributes.

Note: You can also edit media object attributes by selecting the object and editing the HTML code in *Code* view, or right-clicking (*Windows*) or *Control-clicking* (*Macintosh*), and selecting *Edit Tag Code*.

Title Enter a title for the media object.

Access Key Enter a keyboard equivalent (one letter) in the text box to select the form object in the browser. This lets a visitor to the site use the *Control* key (*Windows*) with the *Access Key* to access the object. For example, if you enter *B* as the *Access Key*, use *Control+B* to select the object in the browser.

Tab Index Enter a number for the tab order of the form object. Setting a tab order is useful when you have other links and form objects on the page and need the user to tab through them in a specific order. If you set tab order for one object, be sure to set the tab order for all of them.

5 Click OK to insert the media object.

Note: If you click *Cancel*, a media object placeholder appears in the document, but *Dreamweaver* does not associate accessibility tags or attributes with it.

To specify a source file, or to set dimensions and other parameters and attributes, use the *Property inspector* for each object. You can edit accessibility attributes for an object.

See also

“Optimize the work space for accessible page design” on page 707

“Insert Netscape Navigator plug-in content” on page 274

Start an external editor for media files

You can start an external editor from *Dreamweaver* to edit most media files. You can also specify the editor you want *Dreamweaver* to start to edit the file.

1 Make sure the media file type is associated to an editor on your system.

To find out what editor is associated with the file type, select Edit > Preferences in Dreamweaver and select File Types/Editors from the Category list. Click the file's extension in the Extensions column to view the associated editor or editors in the Editors column. You can change the editor associated to a file type.

2 Double-click the media file in the Files panel to open it in the external editor.

The editor that starts when you double-click the file in the Files panel is called the primary editor. If you double-click an image file, for example, Dreamweaver opens the file in the primary external image editor such as Adobe Fireworks.

3 If you don't want to use the primary external editor to edit the file, you can use another editor on your system to edit the file by doing one of the following:

- In the Files panel, right-click (Windows) or Control-click (Macintosh) the filename and select Open With from the context menu.
- In Design view, right-click (Windows) or Control-click (Macintosh) the media element within the current page, and select Edit With from the context menu.

Specify the editor to start from Dreamweaver

You can specify the editor you want Dreamweaver to use for editing a file type, and add or delete file types that Dreamweaver recognizes.

Explicitly specify which external editors should be started for a given file type

1 Select Edit > Preferences and select File Types/Editors from the Category list.

Filename extensions, such as .gif, .wav, and .mpg, are listed on the left under Extensions. Associated editors for a selected extension are listed on the right under Editors.

2 Select the file type extension in the Extensions list and do one of the following:

- To associate a new editor with the file type, click the Plus (+) button above the Editors list and complete the dialog box that appears.

For example, select the application icon for Acrobat to associate it with the file type.

- To make an editor the primary editor for a file type (that is, the editor that opens when you double-click the file type in the Files panel), select the editor in the Editors list and click Make Primary.
- To dissociate an editor from a file type, select the editor in the Editors list and click the Minus (-) button above the Editors list.

Add a new file type and associated editor

1 Click the Plus (+) button above the Extensions list and enter a file type extension (including the period at the beginning of the extension) or several related extensions separated by spaces.

For example, you might enter `.xml .xsl` if you wanted to associate them with an XML editor installed on your system.

2 Select an editor for the file type by clicking the Plus (+) button above the Editors list and completing the dialog box that appears.

Remove a file type

- ❖ Select the file type in the Extensions list and click the Minus (-) button above the Extensions list.

Note: You can't undo after removing a file type, so be sure that you want to remove it.

Use Design Notes with media objects

As with other objects in Dreamweaver, you can add Design Notes to a media object. Design Notes are notes associated with a particular file, that are stored in a separate file. You can use Design Notes to keep track of extra file information associated with your documents, such as image source filenames and comments on file status.

- 1 Right-click (Windows) or Control-click (Macintosh) the object in the Document window.

Note: You must define your site before adding Design Notes to any object.

- 2 Select Design Notes from the context menu.
- 3 Enter the information you want in the Design Note.



You can also add a Design Note to a media object from the Files panel by selecting the file, revealing the context menu, and choosing Design Notes from the context menu.

See also

“Enable and disable Design Notes for a site” on page 102

“Storing file information in Design Notes” on page 102

Insert Shockwave movies

You can use Dreamweaver to insert Shockwave movies into your documents. Adobe® Shockwave®, a standard for interactive multimedia on the web, is a compressed format that allows media files created in Macromedia® Director® from Adobe to be downloaded quickly and played by most popular browsers.

- 1 In the Document window, place the insertion point where you want to insert a Shockwave movie and do one of the following:

- In the Common category of the Insert bar, click the Media button and select the Shockwave icon  from the popup menu.
- Select Insert > Media > Shockwave.

- 2 In the dialog box that appears, select a movie file.

- 3 In the Property inspector, enter the width and height of the movie in the W and H text boxes.

See also

“Insert and preview Flash content” on page 256

Add video (non-Flash)

You can add video to your web page in different ways and using different formats. Video can be downloaded to the user or it can be streamed so that it plays while it is downloading.

- 1 Place the clip in your site folder.

These clips are often in the AVI or MPEG file format.

- 2 Link to the clip or embed it in your page.

To link to the clip, enter text for the link such as “Download Clip”, select the text, and click the folder icon in the Property inspector. Browse to the video file and select it.

Note: The user must download a helper application (a plug-in) to view common streaming formats like Real Media, QuickTime, and Windows Media.

Insert Netscape Navigator plug-in content

You can create content such as a QuickTime movie for a Netscape Navigator plug-in, and then use Dreamweaver to insert that content into an HTML document. Typical plug-ins include RealPlayer and QuickTime, while some content files include mp3s and QuickTime movies.

You can preview movies and animations that rely on Netscape Navigator plug-ins directly in the Design view of the Document window. You can play all plug-in elements at one time to see how the page will look to the user, or you can play each one individually to ensure that you have embedded the correct media element.

Note: You cannot preview movies or animations that rely on ActiveX controls.

After inserting content for a Netscape Navigator plug-in, use the Property inspector to set parameters for that content. To view the following properties in the Property inspector, select a Netscape Navigator plug-in object.

The Property inspector initially displays the most commonly used properties. Click the expander arrow in the lower-right corner to see all properties.

Insert Netscape Navigator plug-in content and set its properties

1 In the Design view of the Document window, place the insertion point where you want to insert the content, then do one of the following:

- In the Common category of the Insert bar, click the Media button and select the Plugin icon  from the menu.
- Select Insert > Media > Plugin.

2 In the dialog box that appears, select a content file for a Netscape Navigator plug-in and click OK.

3 Set the plug-in options in the Property inspector.

Name Specifies a name to identify the plug-in for scripting. Enter a name in the unlabeled text box on the far left side of the Property inspector.

W and H Specify, in pixels, the width and height allocated to the object on the page.

Src Specifies the source data file. Click the folder icon to browse to a file, or enter a filename.

Plg Url Specifies the URL of the `pluginspace` attribute. Enter the complete URL of the site where users can download the plug-in. If the user viewing your page does not have the plug-in, the browser tries to download it from this URL.

Align Determines how the object is aligned on the page.

V Space and H Space Specify the amount of white space in pixels above, below, and on both sides of the plug-in.

Border Specifies the width of the border around the plug-in.

Parameters Opens a dialog box for entering additional parameters to pass to the Netscape Navigator plug-in. Many plug-ins respond to special parameters. The Flash plug-in, for example, includes parameters for `bgcolor`, `salign`, and `scale`.

You can also view the attributes assigned to the selected plug-in by clicking the Attribute button. You can edit, add, and delete attributes such as width and height in this dialog box.

Play plug-in content in the Document window

1 Insert one or more media elements by selecting Insert > Media > Shockwave, Insert > Media > Flash, or Insert > Media > Plugin.

2 Do one of the following:

- Select one of the media elements you have inserted, and select View > Plugins > Play or click the Play button in the Property inspector.
- Select View > Plugins > Play All to play all of the media elements on the selected page that rely on plug-ins.

Note: Play All only applies to the current document; it does not apply to other documents in a frameset, for example.

Stop playing plug-in content

❖ Select a media element and select View > Plugins > Stop, or click the Stop button in the Property inspector.

You can also select View > Plugins > Stop All to stop all plug-in content from playing.

Troubleshooting Netscape Navigator plug-ins

If you have followed the steps to play plug-in content in the Document window, but some of the plug-in content does not play, try the following:

- Make sure the associated plug-in is installed on your computer, and that the content is compatible with the version of the plug-in you have.
- Open the file Configuration/Plugins/UnsupportedPlugins.txt in a text editor and look to see if the problematic plug-in is listed. This file keeps track of plug-ins that cause problems in Dreamweaver and are therefore unsupported. (If you experience problems with a particular plug-in, consider adding it to this file.)
- Check that you have enough memory. Some plug-ins require an additional 2 to 5 MB of memory to run.

Insert an ActiveX control

You can insert an ActiveX control in your page. ActiveX controls (formerly known as OLE controls) are reusable components, somewhat like miniature applications, that can act like browser plug-ins. They run in Internet Explorer with Windows, but they don't run on the Macintosh or in Netscape Navigator. The ActiveX object in Dreamweaver lets you supply attributes and parameters for an ActiveX control in your visitor's browser.

After inserting an ActiveX object, use the Property inspector to set attributes of the `object` tag and parameters for the ActiveX control. Click Parameters in the Property inspector to enter names and values for properties that don't appear in the Property inspector. There is no widely accepted standard format for parameters for ActiveX controls; to find out which parameters to use, consult the documentation for the ActiveX control you're using.

❖ In the Document window, place the insertion point where you want to insert the content and do one of the following:

- In the Common category of the Insert bar, click the Media button and select the ActiveX icon .
- In the Common category of the Insert bar, click the Media button and select the ActiveX icon. With the ActiveX icon displayed in the Insert bar, you can drag the icon to the Document window.
- Select Insert > Media > ActiveX. An icon marks where the ActiveX control will appear on the page in Internet Explorer.

ActiveX properties

The Property inspector initially displays the most commonly used properties. Click the expander arrow in the lower-right corner to see all properties.

Name Specifies a name to identify the ActiveX object for scripting. Enter a name in the unlabeled text box on the far left side of the Property inspector.

W and H Specify the width and height of the object, in pixels.

Class ID Identifies the ActiveX control to the browser. Enter a value or select one from the pop-up menu. When the page is loaded, the browser uses the class ID to locate the ActiveX control required for the ActiveX object associated with the page. If the browser doesn't locate the specified ActiveX control, it attempts to download it from the location specified in Base.

Embed Adds an `embed` tag within the `object` tag for the ActiveX control. If the ActiveX control has a Netscape Navigator plug-in equivalent, the `embed` tag activates the plug-in. Dreamweaver assigns the values you entered as ActiveX properties to their Netscape Navigator plug-in equivalents.

Align Determines how the object is aligned on the page.

Parameters Opens a dialog box for entering additional parameters to pass to the ActiveX object. Many ActiveX controls respond to special parameters.

Src Defines the data file to be used for a Netscape Navigator plug-in if the Embed option is turned on. If you don't enter a value, Dreamweaver attempts to determine the value from the ActiveX properties entered already.

V Space and H Space Specify the amount of white space, in pixels, above, below, and on both sides of the object.

Base Specifies the URL containing the ActiveX control. Internet Explorer downloads the ActiveX control from this location if it has not been installed in the visitor's system. If you don't specify a Base parameter and if your visitor doesn't already have the relevant ActiveX control installed, the browser can't display the ActiveX object.

Alt Img Specifies an image to be displayed if the browser doesn't support the `object` tag. This option is available only when the Embed option is deselected.

Data Specifies a data file for the ActiveX control to load. Many ActiveX controls, such as Shockwave and RealPlayer, do not use this parameter.

Insert a Java applet

You can insert a Java applet into an HTML document using Dreamweaver. Java is a programming language that allows the development of lightweight applications (*applets*) that can be embedded in web pages.

After inserting a Java applet, use the Property inspector to set parameters. To view the following properties in the Property inspector, select a Java applet.

1 In the Document window, place the insertion point where you want to insert the applet, and then do one of the following:

- In the Common category of the Insert bar, click the Media button and select the Applet icon .
- Select Insert > Media > Applet.

2 Select a file containing a Java applet.

Java applet properties

The Property inspector initially displays the most commonly used properties. Click the expander arrow in the lower-right corner to see all properties.

Name Specifies a name to identify the applet for scripting. Enter a name in the unlabeled text box on the far left side of the Property inspector.

W and H Specify the width and height of the applet, in pixels.

Code Specifies the file containing the applet's Java code. Click the folder icon to browse to a file, or enter a filename.

Base Identifies the folder containing the selected applet. When you select an applet, this text box is filled automatically.

Align Determines how the object is aligned on the page.

Alt Specifies alternative content (usually an image) to be displayed if the user's browser doesn't support Java applets or has Java disabled. If you enter text, Dreamweaver inserts the text as the value of the applet's `alt` attribute. If you select an image, Dreamweaver inserts an `img` tag between the opening and closing `applet` tags.

Note: To specify alternative content that is viewable in both Netscape Navigator (with Java disabled) and Lynx (a text-based browser), select an image and then manually add an `alt` attribute to the `img` tag in the Code inspector.

V Space and H Space Specify the amount of white space in pixels above, below, and on both sides of the applet.

Parameters Opens a dialog box for entering additional parameters to pass to the applet. Many applets respond to special parameters.

Using behaviors to control media

You can add behaviors to your page to start and stop various media objects.

Control Shockwave Or Flash Play, stop, rewind, or go to a frame in a Shockwave movie or Flash SWF file.

Play Sound Lets you play a sound; for example, you can play a sound effect whenever the user moves the mouse pointer over a link.

Check Plugin Lets you check to see if visitors to your site have the required plug-in installed, then route them to different URLs, depending on whether they have the right plug-in. This only applies to Netscape Navigator plug-ins, as the Check Plugin behavior does not check for ActiveX controls.

See also

"Apply the Control Shockwave Or Flash behavior" on page 352

"Apply the Play Sound behavior" on page 356

"Apply the Check Plugin behavior" on page 352

Use parameters to control media objects

Define special parameters to control Shockwave and Flash SWF files, ActiveX controls, Netscape Navigator plug-ins, and Java applets. Parameters are used with the `object`, `embed`, and `applet` tags. Parameters set attributes specific to different types of objects. For example, a Flash object can use a quality parameter

`<paramname="quality" value="best">` for the object tag. The Parameter dialog box is available from the Property inspector. See the documentation for the object you're using for information on the parameters it requires.

Note: There is no widely accepted standard for identifying data files for ActiveX controls. Consult the documentation for the ActiveX control you're using to find out which parameters to use.

Enter a name and value for a parameter

- 1** Select an object that can have parameters (such as a Shockwave movie, an ActiveX control, a Netscape Navigator plug-in, or a Java applet) in the Document window.
- 2** Open the dialog box using one of the following methods:
 - Right-click (Windows) or Control-click (Macintosh) the object, and select Parameters from the context menu.
 - Open the Property inspector if it isn't already open, and click the Parameters button found in the lower half of the Property inspector. (Make sure the Property inspector is expanded.)
- 3** Click the Plus (+) button and enter the parameter name and value in the appropriate columns.

Remove a parameter

- ❖ Select a parameter and press the minus (-) button.

Reorder parameters

- ❖ Select a parameter, and use the up and down arrow buttons.

Chapter 9: Linking and navigation

After you've set up a site, you can link pages to each other. You can create HTML links, jump menus, navigation bars, and image maps.

About linking and navigation

About links

After you've set up a Dreamweaver site to store your website documents and have created HTML pages, you'll want to create connections from your documents to other documents.

Dreamweaver provides several ways to create links to documents, images, multimedia files, or downloadable software. You can establish links to any text or image anywhere within a document, including text or images in a heading, list, table, absolutely positioned element (AP element), or frame.

The site map gives a visual representation of how your files are linked. In the site map you can add new documents to your site, create and remove document links, and check links to dependent files.

There are several different ways of creating and managing links. Some web designers prefer to create links to non-existent pages or files as they work, while others prefer to create all the files and pages first and then add the links. Another way to manage links is to create placeholder pages, in which you add and test links before completing all your site pages.

See also

“Using site maps” on page 52

“Test links in Dreamweaver” on page 289

Document locations and paths

Understanding the file path between the document you're linking from and the document you're linking to is essential to creating links.

Each web page has a unique address, called a Uniform Resource Locator (URL). However, when you create a local link (a link from one document to another on the same site), you generally don't specify the entire URL of the document you're linking to; instead, you specify a relative path from the current document or from the site's root folder.

There are three types of link paths:

- Absolute paths (such as `http://www.adobe.com/support/dreamweaver/contents.html`).
- Document-relative paths (such as `dreamweaver/contents.html`).
- Site root–relative paths (such as `/support/dreamweaver/contents.html`).

Using Dreamweaver, you can easily select the type of document path to create for your links.

Note: *It is best to use the type of linking you prefer and are most comfortable with—either site or document relative. Browsing to links, as opposed to typing in the paths, ensures that you always enter the right path.*

Absolute paths

Absolute paths provide the complete URL of the linked document, including the protocol to use (usually `http://` for web pages), for example, `http://www.adobe.com/support/dreamweaver/contents.html`.

You must use an absolute path to link to a document on another server. You can also use absolute paths for local links (to documents in the same site), but that approach is discouraged—if you move the site to another domain, all of your local absolute-path links will break. Using relative paths for local links also provides greater flexibility if you need to move files within your site.

Note: When inserting images (not links), you can use an absolute path to an image on a remote server (that is, an image that is not available on the local hard drive).

Document-relative paths

Document-relative paths are usually best for local links in most websites. They're particularly useful when the current document and the linked document are in the same folder and are likely to remain together. You can also use a document-relative path to link to a document in another folder by specifying the path through the folder hierarchy from the current document to the linked document.

The basic idea of document-relative paths is to omit the part of the absolute path that is the same for both the current document and the linked document, providing only the portion of the path that differs.

For example, suppose you have a site with the following structure:

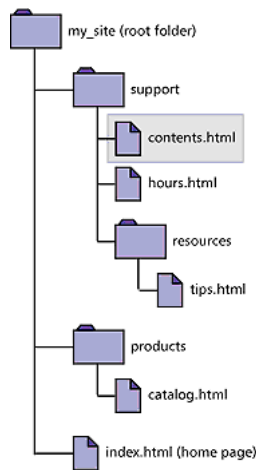

- To link from `contents.html` to `hours.html` (both in the same folder), use the relative path `hours.html`.
- To link to `tips.html` (in the `resources` subfolder), use the relative path `resources/tips.html`. At each slash (`/`), you move down one level in the folder hierarchy.
- To link to `index.html` (in the parent folder, one level above `contents.html`), use the relative path `../index.html`. At each slash (`../`), you move up one level in the folder hierarchy.
- To link to `catalog.html` (in a different subfolder of the parent folder), use the relative path `../products/catalog.html`. Here, `../` moves up to the parent folder, and `products/` moves down to the `products` subfolder.

When you move files as a group—for example, when you move an entire folder, so that all the files inside that folder retain the same relative paths to each other—you don't need to update document-relative links between those files. However, when you move an individual file that contains document-relative links, or an individual file targeted by a document-relative link, you do need to update those links. (If you move or rename files using the Files panel, Dreamweaver updates all relevant links automatically.)

See also

“Set the relative path of new links” on page 284

“Set up and edit a local root folder” on page 42

Site root–relative paths

Site root–relative paths describe the path from the site's root folder to a document. You may want to use these paths if you are working on a large website that uses several servers, or one server that hosts several sites. However, if you are not familiar with this type of path, you may want to stick to document-relative paths.

A site root–relative path begins with a leading forward slash, which stands for the root folder of the site. For example, `/support/tips.html` is a site root–relative path to a file (`tips.html`) in the support subfolder of the site's root folder.

A site root–relative path is often the best way to specify links if you frequently move HTML files from one folder to another in your website. When you move a document that contains site root–relative links, you don't need to change the links; for example, if your HTML files use site root–relative links for dependent files (such as images), then if you move an HTML file, its dependent-file links are still valid.

However, when you move or rename the documents targeted by site root–relative links, you must update those links, even if the documents' paths relative to each other haven't changed. For example, if you move a folder, you must update all site root–relative links to files in that folder. (If you move or rename files using the Files panel, Dreamweaver updates all relevant links automatically.)

See also

“Set the relative path of new links” on page 284

Linking

Linking files and documents

Before creating a link, make sure you understand how absolute, document-relative, and site root–relative paths work. You can create several types of links in a document:

- A link to another document or to a file, such as a graphic, movie, PDF, or sound file.
- A named anchor link, which jumps to a specific location in a document.
- An e-mail link, which creates a new blank e-mail message with the recipient's address already filled in.
- Null and script links, which you use to attach behaviors to an object or to create a link that executes JavaScript code.

You can use the Property inspector and the Point-To-File icon to create links from an image, an object, or text to another document or file.

Dreamweaver creates the links to other pages in your site using document-relative paths. You can also tell Dreamweaver to create new links using site root–relative paths.

Important: Always save a new file before creating a document-relative path; a document-relative path is not valid without a definite starting point. If you create a document-relative path before saving the file, Dreamweaver temporarily uses an absolute path beginning with `file://` until the file is saved; when you save the file, Dreamweaver converts the `file://` path to a relative path.

For a tutorial on creating links, see www.adobe.com/go/vid0149.

See also

“Document locations and paths” on page 279

Attaching JavaScript behaviors to links

You can attach a behavior to any link in a document. Consider using the following behaviors when you insert linked elements into documents:

Set Text Of Status Bar Determines the text of a message and displays it in the status bar at the lower left of the browser window. For example, you can use this behavior to describe the destination of a link in the status bar instead of showing the URL associated with it.

Open Browser Window Opens a URL in a new window. You can specify the properties of the new window, including its name, size, and attributes (whether it is resizable, has a menu bar, and so on).

Jump Menu Edits a jump menu. You can change the menu list, specify a different linked file, or change the browser location in which the linked document opens.

Set Nav Bar Image Customizes the display of images in a navigation bar. For example, you can use this behavior to display a certain image in the navigation bar or page when the pointer is over a certain portion of the navigation bar.

See also

“Applying built-in Dreamweaver behaviors” on page 350

Link to documents using the Property inspector

You can use the Property inspector’s folder icon or Link box to create links from an image, an object, or text to another document or file.

- 1 Select text or an image in the Document window’s Design view.
- 2 Open the Property inspector (Window > Properties) and do one of the following:
 - Click the folder icon to the right of the Link box to browse to and select a file.

The path to the linked document appears in the URL box. Use the Relative To pop-up menu in the Select HTML File dialog box to make the path document-relative or root-relative, and then click Select. The type of path you select applies only to the current link. (You can change the default setting of the Relative To box for the site.)

- Type the path and filename of the document in the Link box.

To link to a document in your site, enter a document-relative or site root–relative path. To link to a document outside your site, enter an absolute path including the protocol (such as `http://`). You can use this approach to enter a link for a file that hasn’t been created yet.

3 From the Target pop-up menu, select a location in which to open the document:

- `_blank` loads the linked document in a new, unnamed browser window.
- `_parent` loads the linked document in the parent frame or parent window of the frame that contains the link. If the frame containing the link is not nested, then the linked document loads in the full browser window.
- `_self` loads the linked document in the same frame or window as the link. This target is the default, so you usually don't have to specify it.
- `_top` loads the linked document in the full browser window, thereby removing all frames.

 *If all the links on your page will be set to the same target, you can specify this target once by selecting Insert > HTML > Head Tags > Base and selecting the target information. For information about targeting frames, see "Control frame content with links" on page 212.*

See also

"Document locations and paths" on page 279

Link to documents using the Point-To-File icon

1 Select text or an image in the Document window's Design view.

2 Create a link in one of two ways:

- Drag the Point-To-File icon (target icon) at the right of the Link box in the Property inspector and point to another open document, a visible anchor in an open document, or a document in the Files panel.
- Shift-drag from the selection and point to another open document, a visible anchor in an open document, or a document in the Files panel.

***Note:** You can link to an open document only if your documents are not maximized in the Document window. To tile documents, select Window > Cascade or Window > Tile. When you point to an open document, that document moves to the foreground of your screen while you are making your selection.*

Link documents using the site map

Links you create in the site map appear at the bottom of the selected HTML files, allowing you to quickly create links across a site.

Link documents using the site map and the Point-To-File icon

This method works well when you are building your site and you want to create links across the site quickly.

1 In the Files panel, select Map View from the View pop-up menu.

2 Select an HTML file in the site map.

3 Drag the selected file's Point-To-File icon (target icon) to another file in the site map or to a local file in the Site Files view.

A link with the name of the linked file appears at the bottom of the selected HTML file.

Link documents in the site map

❖ Do one of the following:

- Drag a page from the Windows Explorer or the Macintosh Finder onto a page in the site map.
- Select an HTML page in the site map, and then select Link To Existing File from the context menu.

- Select an HTML page in the site map, and then select Link To New File from the context menu.

Add a link using the Hyperlink command

The Hyperlink command lets you create a text link to an image, an object, or to another document or file.

- 1 Place the insertion point in the document where you want the link to appear.
- 2 Do one of the following to display the Insert Hyperlink dialog box:
 - Select Insert > Hyperlink.
 - In the Common category of the Insert bar, click the Hyperlink button.
- 3 Enter the text of the link and, after Link, the name of the file to link to (or click the folder icon to browse to the file).
- 4 In the Target pop-up menu, select the window in which the file should open or type its name.

The names of all the frames you've named in the current document appear in the pop-up list. If you specify a frame that doesn't exist, the linked page opens in a new window that has the name you specified. You can also select from the following reserved target names:

- `_blank` loads the linked file into a new, unnamed browser window.
 - `_parent` loads the linked file into the parent frameset or window of the frame that contains the link. If the frame containing the link is not nested, the linked file loads into the full browser window.
 - `_self` loads the linked file into the same frame or window as the link. This target is the default, so you usually don't need to specify it.
 - `_top` loads the linked file into the full browser window, thereby removing all frames.
- 5 In the Tab Index box, enter a number for the tab order.
 - 6 In the Title box, enter a title for the link.
 - 7 In the Access Key box, enter a keyboard equivalent (one letter) to select the link in the browser.
 - 8 Click OK.

Set the relative path of new links

By default, Dreamweaver creates links to other pages in your site using document-relative paths. To use site root-relative path instead, you must first define a local folder in Dreamweaver by choosing a local root folder to serve as the equivalent of the document root on a server. Dreamweaver uses this folder to determine the site root-relative paths to files.

- 1 Select Site > Manage Sites.
- 2 In the Manage Sites dialog box, double-click your site in the list.
- 3 In the Site Definition dialog box, click the Advanced tab, if the Advanced settings aren't showing.

The Advanced tab of the Site Definition dialog box displays the Local Info category options.

- 4 Set the relative path of new links by selecting the Document or Site Root option.

Changing this setting will not convert the path of existing links after you click OK. The setting applies only to new links you create with Dreamweaver.

Note: Content linked with a site root–relative path does not appear when you preview documents in a local browser unless you specify a testing server, or select the *Preview Using Temporary File* option in *Edit > Preferences > Preview In Browser*. This is because browsers don't recognize site roots—servers do. A quick way to preview content linked with site root–relative paths is to put the file on a remote server, then select *File > Preview In Browser*.

5 For site root–relative paths, enter your website URL in the HTTP Address box.

Dreamweaver uses this address to make sure root-relative links work on the remote server, which may have a different site root. For example, if you are linking to an image file located in the C:\Sales\images\ folder on your hard disk (where Sales is your local root folder), and the URL of your completed site is http://www.mysite.com/SalesApp/ (where SalesApp is your remote root folder), then entering the URL in the HTTP Address box will ensure that the path to the linked file on the remote server is /SalesApp/images/.

Note: In previous releases, Dreamweaver failed to append the correct remote root folder, which caused pages to fail at runtime.

6 Click OK.

The new path setting applies only to the current site.

See also

“Document locations and paths” on page 279

“Set up and edit a local root folder” on page 42

Link to a specific place in a document

You can use the Property inspector to link to a particular section of a document by first creating named anchors. Named anchors let you set markers in a document, which are often placed at a specific topic or at the top of a document. You can then create links to these named anchors, which quickly take your visitor to the specified position.

Creating a link to a named anchor is a two-step process. First, you create a named anchor; then you create a link to the named anchor.

Note: You can't place a named anchor in an absolutely positioned element (AP element).

Create a named anchor

1 In the Document window's Design view, place the insertion point where you want the named anchor.

2 Do one of the following:

- Select *Insert > Named Anchor*.
- Press **Control+Alt+A** (Windows) or **Command+Option+A** (Macintosh).
- In the Common category of the Insert bar, click the Named Anchor button.

3 In the Anchor Name box, type a name for the anchor, and click OK. (The anchor name can't contain spaces).

The anchor marker appears at the insertion point.

Note: If you do not see the anchor marker, select *View > Visual Aids > Invisible Elements*.

Link to a named anchor

1 In the Document window's Design view, select text or an image to create a link from.

2 In the Link box of the Property inspector, type a number sign (#) and the name of the anchor. For example, to link to an anchor named “top” in the current document, type #top. To link to an anchor named “top” in a different document in the same folder, type filename.html#top.

Note: Anchor names are case-sensitive.

Link to a named anchor using the point-to-file method

1 Open the document containing the named anchor.

Note: If you don't see the anchor, select View > Visual Aids > Invisible Elements to make it visible.

2 In the Document window's Design view, select text or an image you want to link from. (If this is another open document, you must switch to it.)

3 Do one of the following:

- Click the Point-To-File icon (target icon) to the right of the Link box in the Property inspector and drag it to the anchor you want to link to: either an anchor within the same document or an anchor in another open document.
- Shift-drag in the Document window from the selected text or image to the anchor you want to link to: either an anchor within the same document or an anchor in another open document.

Create an e-mail link

An e-mail link opens a new blank message window (using the mail program associated with the user's browser) when clicked. In the e-mail message window, the To box is automatically updated with the address specified in the e-mail link.

Create an e-mail link using the Insert Email Link command

1 In the Document window's Design view, position the insertion point where you want the e-mail link to appear, or select the text or image you want to appear as the e-mail link.

2 Do one of the following to insert the link:

- Select Insert > Email Link.
- In the Common category of the Insert bar, click the Email Link button.

3 In the Text box, type or edit the body of the e-mail.

4 In the Email box, type the e-mail address, then click OK.

Create an e-mail link using the Property inspector

1 Select text or an image in the Document window's Design view.

2 In the Link box of the Property inspector, type `mailto:` followed by an e-mail address.

Do not type any spaces between the colon and the e-mail address.

Auto-populate the subject line of an e-mail

1 Create an e-mail link using the Property inspector as outlined above.

2 In the Link box of the Property inspector, add `?subject=` after the email, and type a subject after the equals sign. Do not type any spaces between the question mark and the end of the e-mail address.

The complete entry would look as follows:

```
mailto:someone@yoursite.com?subject=Mail from Our Site
```

Create null and script links

A *null link* is an undesignated link. Use null links to attach behaviors to objects or text on a page. For instance, you can attach a behavior to a null link so that it swaps an image or displays an absolutely-positioned element (AP element) when the pointer moves over the link.

Script links execute JavaScript code or call a JavaScript function and are useful for giving visitors additional information about an item without leaving the current web page. Script links can also be used to perform calculations, validate forms, or do other processing tasks when a visitor clicks a specific item.

See also

“Apply a behavior” on page 349

Create a null link

- 1 Select text, an image, or an object in the Document window’s Design view.
- 2 In the Property inspector, type `javascript:;` (the word *javascript*, followed by a colon, followed by a semicolon) in the Link box.

Create a script link

- 1 Select text, an image, or an object in the Document window’s Design view.
- 2 In the Link box of the Property inspector, type `javascript:` followed by some JavaScript code or a function call. (Do not type a space between the colon and the code or call.)

Update links automatically

Dreamweaver can update links to and from a document whenever you move or rename the document within a local site. This feature works best when you store your entire site (or an entire self-contained section of it) on your local disk. Dreamweaver does not change files in the remote folder until you put the local files on or check them in to the remote server.

To make the updating process faster, Dreamweaver can create a cache file in which to store information about all the links in your local folder. The cache file is updated invisibly as you add, change, or delete links on your local site.

Enable automatic link updates

- 1 Select Edit > Preferences (Windows) or Dreamweaver > Preferences (Macintosh).
- 2 In the Preferences dialog box, select General from the category list on the left.
- 3 In the Document Options section of the General preferences, select an option from the Update Links When Moving Files pop-up menu.
Always Automatically updates all links to and from a selected document whenever you move or rename it.
Never Does not automatically update all links to and from a selected document when you move or rename it.
Prompt Displays a dialog box that lists all the files affected by the change. Click Update to update the links in these files, or click Don’t Update to leave the files unchanged.
- 4 Click OK.

Create a cache file for your site

- 1 Select Site > Manage Sites.

- 2 Select a site, and then click Edit.
- 3 Click the Advanced tab to display the Advanced category of the Site Definition dialog box.
- 4 Select Local Info from the category list on the left.
- 5 In the Local Info category, select Enable Cache.

The first time you change or delete links to files in your local folder after starting Dreamweaver, Dreamweaver prompts you to load the cache. If you click Yes, Dreamweaver loads the cache and updates all the links to the file you just changed. If you click No, the change is noted in the cache, but Dreamweaver does not load the cache or update links.

It may take a few minutes to load the cache on larger sites because Dreamweaver must determine whether the cache is up to date by comparing the timestamps of the files on the local site against the timestamps recorded in the cache. If you have not changed any files outside Dreamweaver, you can safely click the Stop button when it appears.

Re-create the cache

- ❖ In the Files panel, select Site > Advanced > Recreate Site Cache.

Manage links in the site map

You can modify the structure of the site in the site map by adding, changing, and removing links. Dreamweaver automatically updates the site map to display the changes to the site.

See also

“Working with a visual map of your site” on page 52

Change a link

- 1 In the site map, select a page containing the target link you want to change (so that the document that currently links to this page will point to another page), and then right-click (Windows) or Control-click (Macintosh), and select Change Link from the context menu.
- 2 Browse to the new target file or type its URL.
- 3 Click OK.

Remove a link

- 1 Select the page in the site map.
- 2 Right-click (Windows) or Control-click (Macintosh), and select Remove Link from the context menu.

Removing a link does not delete the file; it removes the link from the HTML source on the page pointing to the now unlinked file.

Open the source of a link

- 1 Select a file in the site map.
- 2 Do one of the following:
 - Select Site > Open To Source Of Link (Windows) or Site > Site Map View > Open To Source Of Link (Macintosh).
 - Right-click (Windows) or Control-click (Macintosh), and select Open To Source Of Link from the context menu.

The Property inspector and the source file containing the link open in the Document window, with the link highlighted.

Change a link sitewide

In addition to having Dreamweaver update links automatically whenever you move or rename a file, you can manually change all links (including e-mail, FTP, null, and script links) so that they point somewhere else.

This option is most useful when you want to delete a file that other files link to, but you can use it for other purposes. For example, suppose you link the words “this month’s movies” to /movies/july.html throughout your site. On August 1 you would change those links so that they point to /movies/august.html.

1 Select a file in the Local view of the Files panel.

Note: If you are changing an e-mail, FTP, null, or script link, you do not need to select a file.

2 Select Site > Change Link Sitewide.

3 Complete these options in Change Link Sitewide dialog box:

Change All Links To Click the folder icon to browse to and select the target file from which to unlink. If you are changing an e-mail, FTP, null, or script link, type the full text of the link you are changing.

Into Links Click the folder icon to browse to and select the new file to link to. If you are changing an e-mail, FTP, null, or script link, type the full text of the replacement link.

4 Click OK.

Dreamweaver updates any documents that link to the selected file, making them point to the new file, using the path format already used in the document (for example, if the old path was document-relative, the new path is also document-relative).

After you change a link sitewide, the selected file becomes an orphan (that is, no files on your local disk point to it). You can safely delete it without breaking any links in your local Dreamweaver site.

Important: Because these changes occur locally, you must manually delete the corresponding orphan file in the remote folder and put or check in any files in which links were changed; otherwise, visitors to your site won’t see the changes.

Test links in Dreamweaver

Links are not active within Dreamweaver; that is, you cannot open a linked document by clicking the link in the Document window.

❖ Do one of the following:

- Select the link and select Modify > Open Linked Page.
- Press Control (Windows) or Command (Macintosh) and double-click the link.

Note: The linked document must reside on your local disk.

See also

“Find broken, external, and orphaned links” on page 295

“Fix broken links” on page 296

Jump menus

About jump menus

A *jump menu* is a pop-up menu in a document, visible to your site visitors, listing links to documents or files. You can create links to documents in your website, links to documents on other websites, e-mail links, links to graphics, or links to any file type that can be opened in a browser.

Each option in a jump menu is associated with a URL. When users choose an option, they are redirected (“jump”) to the associated URL. Jump menus are inserted within the Jump Menu form object.

A jump menu can contain three components:

- (Optional) A menu selection prompt, such as a category description for the menu items, or instructions, such as “Choose one”.
- (Required) A list of linked menu items: a user selects an option and a linked document or file opens.
- (Optional) A Go button.

See also

“Apply the Jump Menu behavior” on page 355

“Apply the Jump Menu Go behavior” on page 356

Insert a jump menu

1 Open a document, and then place the insertion point in the Document window.

2 Do one of the following:

- Select Insert > Form > Jump Menu.
- In the Forms category of the Insert bar, click the Jump Menu button.

3 Complete the Insert Jump menu dialog box and click OK. Here is a partial list of options:

Plus and Minus buttons Click Plus to insert an item; click Plus again to add another one. To delete an item, select it and click Minus.

Arrow buttons Select an item and click the arrows to move it up or down in the list.

Text Type the name of an unnamed item. If your menu includes a selection prompt (such as “Choose one”), type it here as the first menu item (if so, you must also choose the Select First Item After URL Change option at the bottom).

When Selected Go To URL Browse to the target file or type its path.

Open URLs In Specify whether to open the file in the same window or in a frame. If the frame you want to target doesn’t appear in the menu, close the Insert Jump Menu dialog box and name the frame.

Go Button After Menu Select to insert a Go button rather than a menu selection prompt.

Select First Item After URL Change Select if you inserted a menu selection prompt (“Choose one”) as the first menu item.

See also

“View and set frame properties and attributes” on page 209

Edit jump menu items

You can change the order of items in the menu or the file an item links to, and you can add, delete, or rename an item.

To change the location in which a linked file opens, or to add or change a menu selection prompt, you must apply the Jump Menu behavior from the Behaviors panel.

- 1 Open the Property inspector (Window > Properties) if it isn't already open.
- 2 In the Document window's Design view, click the jump menu object to select it.
- 3 In the Property inspector, click the List Values button.
- 4 Use the List Values dialog box to make your changes to the menu items, and then click OK.

See also

"Apply the Jump Menu behavior" on page 355

Troubleshooting jump menus

After a user selects a jump menu item, there is no way to reselect that menu item if the user navigates back to that page, or if the Open URL In box specifies a frame. There are two ways to work around this problem:

- Use a menu selection prompt, such as a category, or a user instruction, such as "Choose one". The menu selection prompt is reselected automatically after each menu selection.
- Use a Go button, which allows a user to revisit the currently chosen link. When you use a Go button with a jump menu, the Go button becomes the only mechanism that "jumps" the user to the URL associated with the selection in the menu. Selecting a menu item in the jump menu no longer re-directs the user automatically to another page or frame.

Note: Select only one of these options per jump menu, in the Insert Jump Menu dialog box, because they apply to an entire jump menu.

Navigation bars

About navigation bars

A *navigation bar* consists of an image (or set of images) whose display changes in response to user actions. Navigation bars often provide an easy way to move between pages and files on a site.

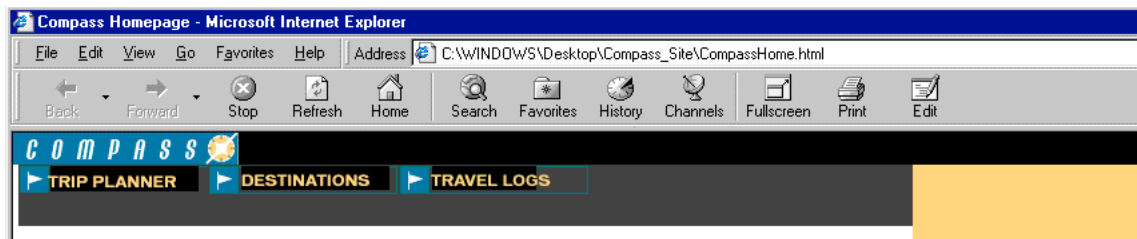

A navigation bar element can have four states:

- Up: the image that appears when the user hasn't yet clicked or interacted with the element.

- **Over:** the image that appears when the user moves the pointer over the Up image. The element's appearance changes (for example, it may get lighter) to let users know they can interact with it.
- **Down:** the image that appears after the user clicks the element. For example, when a user clicks an element, a new page loads and the navigation bar is still displayed, but the clicked element may be darkened to show that it's been selected.
- **Over While Down:** the image that appears when the user moves the pointer over the Down image after clicking the element. For example, the element may be dimmed. This state gives users a visual clue that they can't click this element again while they are in this part of the site.

You don't have to include navigation bar images for all four of these states; for example, you may just want Up and Down states.

After you create a navigation bar for a document, you can add or remove images from the navigation bar using the Modify Navigation Bar command. Use this command to change an image or set of images, to change which file opens when an element is clicked, to select a different window or frame in which to open a file, and to reorder the images.

Insert a navigation bar

Before using the Insert Navigation Bar command, you must create a set of images for the display states of each navigation element. (It can be helpful to think of a navigation bar element as a button, because when clicked, it takes the user to another page.)

 You can create a navigation bar, copy it to other pages in your site, use it with frames, and edit the page behaviors to show different states as pages are accessed.

1 Do one of the following:

- Select Insert > Image Objects > Navigation Bar.
- In the Common category of the Insert bar, click the Images button and select Insert Navigation Bar.

2 Complete the Insert Navigation Bar dialog box and click OK. Here is a partial list of options:

Plus and Minus buttons Click Plus to insert an element; click Plus again to add another one. To delete an element, select it and click Minus.

Element Name Type a name for a navigation bar element—for example, **Home**. Each element corresponds to a button with a set of up to four image states. Element names appear in the Nav Bar Elements list. Use the arrow buttons to arrange elements in the navigation bar.

Up, Over, Down, and Over While Down Browse to select images for these four states. Only the Up image is required; other image states are optional.

Alternate Text Enter a descriptive name for the element. Alternate text appears in place of images in text-only browsers or in browsers that download images manually. Screen readers read alternate text, and some browsers display alternate text when the user moves the pointer over the navigation bar element.

When Clicked, Go To URL Click the Browse button to select a linked file to open, and then specify whether to open the file in the same window or in a frame. If the frame you want to target doesn't appear in the menu, close the Insert Navigation Bar dialog box and name the frame in your document.

Preload Images Select this option to download images as the page is downloaded. This option prevents delays when the user moves the pointer over rollover images.

Show Down Image Initially Select this option for elements that you want to display initially in the Down state rather than the default Up state. For example, the Home element on the navigation bar should be in its Down state when

the page is first downloaded. When you apply this option to an element, an asterisk appears after its name in the Nav Bar Elements list.

Insert Specify whether to insert elements vertically or horizontally.

Use Tables Select to insert elements as a table.

See also

“View and set frame properties and attributes” on page 209

Modify a navigation bar

- 1 Select the navigation bar in the active page.
- 2 Select Modify > Navigation Bar.
- 3 In the Nav Bar Elements list, select the element you want to edit.
- 4 Make changes as necessary and click OK.

Image maps

About image maps

An *image map* is an image that has been divided into regions called *hotspots*; when a user clicks a hotspot, an action occurs (for example, a new file opens).

Client-side image maps store the hypertext link information in the HTML document—not in a separate map file as server-side image maps do. When a site visitor clicks a hotspot in the image, the associated URL is sent directly to the server. This makes client-side image maps faster than server-side image maps, because the server does not need to interpret where the visitor clicked. Client-side image maps are supported by Netscape Navigator 2.0 and later versions, NCSA Mosaic 2.1 and 3.0, and all versions of Internet Explorer.

Dreamweaver does not alter references to server-side image maps in existing documents; you can use both client-side image maps and server-side image maps in the same document. However, browsers that support both types of image maps give priority to client-side image maps. To include a server-side image map in a document, you must write the appropriate HTML code.

Insert client-side image maps

When you insert a client-side image map, you create a hotspot area and then define a link that opens when a user clicks the hotspot area.

Note: *You can create multiple hotspot areas, but they are part of the same image map.*

- 1 In the Document window, select the image.
- 2 In the Property inspector, click the expander arrow in the lower-right corner to see all properties.
- 3 In the Map Name box, enter a unique name for the image map. If you are using multiple image maps in the same document, make sure each map has a unique name.
- 4 To define the image map areas, do one of the following:
 - Select the circle tool and drag the pointer over the image to create a circular hotspot.

- Select the rectangle tool and drag the pointer over the image to create a rectangular hotspot.
- Select the polygon tool and define an irregularly shaped hotspot by clicking once for each corner point. Click the arrow tool to close the shape.

After you create the hotspot, the hotspot Property inspector appears.

5 In the hotspot Property inspector's Link box, click the folder icon to browse to and select the file you want to open when the user clicks the hotspot, or type the path.

6 In the Target pop-up menu, select the window in which the file should open or type its name.

The names of all the frames you've named in the current document appear in the pop-up list. If you specify a frame that doesn't exist, the linked page loads into a new window that has the name you specified. You can also select from the following reserved target names:

- `_blank` loads the linked file into a new, unnamed browser window.
- `_parent` loads the linked file into the parent frameset or window of the frame that contains the link. If the frame containing the link is not nested, the linked file loads into the full browser window.
- `_self` loads the linked file into the same frame or window as the link. This target is the default, so you usually don't need to specify it.
- `_top` loads the linked file into the full browser window, thereby removing all frames.

Note: The target option isn't available until the selected hotspot contains a link.

7 In the Alt box, type alternative text for display in text-only browsers or browsers that download images manually. Some browsers display this text as a tooltip when the user moves the pointer over the hotspot.

8 Repeat steps 4 through 7 to define additional hotspots in the image map.

9 When you finish mapping the image, click a blank area in the document to change the Property inspector.

Modify image map hotspots

You can easily edit the hotspots you create in an image map. You can move a hotspot area, resize hotspots, or move a hotspot forward or back in an absolutely-positioned element (AP element).

You can also copy an image with hotspots from one document to another, or copy one or more hotspots from an image and paste them on another image; hotspots associated with the image are also copied to the new document.

Select multiple hotspots in an image map

1 Use the pointer hotspot tool to select a hotspot.

2 Do one of the following:

- Shift-click the other hotspots you want to select.
- Press Control+A (Windows) or Command+A (Macintosh) to select all of the hotspots.

Move a hotspot

1 Use the pointer hotspot tool to select the hotspot.

2 Do one of the following:

- Drag the hotspot to a new area.
- Use the Shift + arrow keys to move a hotspot by 10 pixels in the selected direction.
- Use the arrow keys to move a hotspot by 1 pixel in the selected direction.

Resize a hotspot

- 1 Use the pointer hotspot tool to select the hotspot.
- 2 Drag a hotspot selector handle to change the size or shape of the hotspot.

Troubleshooting links

Find broken, external, and orphaned links

Use the Check Links feature to search for broken links and *orphaned* files (files that still exist in the site but that aren't linked to by any other files in the site). You can search an open file, a portion of a local site, or an entire local site.

Dreamweaver verifies links only to documents within the site; Dreamweaver compiles a list of external links in the selected document or documents but does not verify them.

You can also identify and delete files that are no longer used by other files in your site.

See also

“Identify and delete unused files” on page 83

Check links in the current document

- 1 Save the file to a location within your local Dreamweaver site.
- 2 Select File > Check Page > Links.

The Broken Links report appears in the Link Checker panel (in the Results panel group).

- 3 In the Link Checker panel, select External Links from the Show pop-up menu to view another report.

The External Links report appears in the Link Checker panel (in the Results panel group).



You can check for orphaned files when you check links across an entire site.

- 4 To save the report, click the Save Report button in the Link Checker panel. The report is a temporary file; it will be lost if you don't save it.

Check links in part of a local site

- 1 In the Files panel, select a site from the Current Sites pop-up menu.
- 2 In Local view, select the files or folders to check.
- 3 Initiate the check by doing one of the following:
 - Right-click (Windows) or Control-click (Macintosh) one of the selected files, and then select Check Links > Selected Files/Folders from the context menu.
 - Select File > Check Page > Links.

The Broken Links report appears in the Link Checker panel (in the Results panel group).

- 4 In the Link Checker panel, select External Links from the Show pop-up menu to view another report.

The External Links report appears in the Link Checker panel (in the Results panel group).

 You can check for orphaned files when you check links across an entire site.

- 5 To save a report, click the Save Report button in the Link Checker panel.

Check links across the entire site

- 1 In the Files panel, select a site from the Current Sites pop-up menu.
- 2 Select Site > Check Links Sitewide.

The Broken Links report appears in the Link Checker panel (in the Results panel group).

- 3 In the Link Checker panel, select External Links or Orphaned Files from the Show pop-up menu to view another report.

A list of files that fit the report type you selected appears in the Link Checker panel.

Note: If you select Orphaned Files as your report type, you can delete orphaned files from the Link Checker panel directly by selecting a file from the list and pressing the Delete key.

- 4 To save a report, click the Save Report button in the Link Checker panel.

Fix broken links

After you run a links reports, you can fix broken links and image references directly in the Link Checker panel, or you can open files from the list and fix links in the Property inspector.

Fix links in the Link Checker panel

- 1 Run a link check report.
 - 2 In the Broken Links column (not the Files column) of the Link Checker panel (in the Results panel group), select the broken link.
- A folder icon appears next to the broken link.
- 3 Click the folder icon next to the broken link and browse to the correct file, or type the correct path and filename.
 - 4 Press Tab or Enter (Windows) or Return (Macintosh).

If there are other broken references to this same file, you are prompted to fix the references in the other files as well. Click Yes to have Dreamweaver update all the documents on the list that reference this file. Click No to have Dreamweaver update the current reference only.

Note: If Enable File Check In And Check Out is enabled for the site, Dreamweaver attempts to check out files that require changes. If it cannot check out a file, Dreamweaver displays a warning dialog box and leaves broken references unchanged.

Fix links in the Property inspector

- 1 Run a link check report.
- 2 In the Link Checker panel (in the Results panel group), double-click an entry in the File column.

Dreamweaver opens the document, selects the broken image or link, and highlights the path and filename in the Property inspector. (If the Property inspector is not visible, select Window > Properties to open it.)

- 3 To set a new path and filename in the Property inspector, click the folder icon to browse to the correct file, or type over the highlighted text.

If you are updating an image reference and the new image appears at the incorrect size, click the W and H labels in the Property inspector or click the Refresh button to reset the height and width values.

4 Save the file.

As links are fixed, their entries disappear from the Link Checker list. If an entry still appears in the list after you enter a new path or filename in the Link Checker (or after you save changes in the Property inspector), Dreamweaver cannot find the new file and still considers the link broken.

Chapter 10: Previewing pages

Design view gives you an idea of how your page will look on the web but does not render pages exactly as browsers do. The Preview in Browser feature lets you see how your pages will look in specific browsers as you create your design.

Previewing pages in browsers

Preview in a browser

You can preview a page in a browser at any time; you don't have to upload it to a web server first. When you preview a page, all browser-related functions should work, including JavaScript behaviors, document-relative and absolute links, ActiveX® controls, and Netscape Navigator plug-ins, provided that you installed the required plug-ins or ActiveX controls in your browsers.

Before previewing a document, save the document; otherwise, the browser does not display your most recent changes.

1 Do one of the following to preview the page:

- Select File > Preview In Browser, and then select one of the listed browsers.

Note: If no browsers are listed, select Edit > Preferences or Dreamweaver > Preferences (Macintosh), and then select the Preview In Browser category on the left to select a browser.

- Press F12 (Windows) or Option+F12 (Macintosh) to display the current document in the primary browser.
- Press Control+F12 (Windows) or Command+F12 (Macintosh) to display the current document in the secondary browser.

2 Click links and test content in your page.

If you use Internet Explorer on a Windows XP computer with Service Pack 2 installed, the browser may display a message that tells you it has restricted the file from showing active content. You can fix this problem by including Mark of the Web code in the file.

Note: Content linked with a site root-relative path does not appear when you preview documents in a local browser unless you specify a testing server, or select the Preview Using Temporary File option in Edit > Preferences > Preview In Browser. This is because browsers don't recognize site roots—servers do.



To preview content linked with root-relative paths, put the file on a remote server, and then select File > Preview In Browser to view it.

3 Close the page in the browser when you finish testing.

See also

“Site root–relative paths” on page 281

Preview active content in Internet Explorer (Windows)

If you preview a document that contains active content in Internet Explorer after installing the Windows XP Service Pack 2 update, the browser does not show active content. You can fix this problem by inserting Mark of the Web code in your document.

Internet Explorer blocks active content and scripting that tries to run in the Local Machine zone. For security reasons, Microsoft increased the restrictions on what can run in this zone by default. Mark of the Web code tells the browser to run active content in another zone, in this case, the Internet zone. For more information, see TechNote 19578 on the Adobe website at www.adobe.com/go/19578.

Insert Mark of the Web code

❖ With your document open in Dreamweaver, select **Commands > Insert Mark Of The Web**.

Dreamweaver inserts the following line in your code:

```
<!-- saved from url=(0014)about:internet -->
```

The line tells the browser to bypass the Local Machine zone and run the active content in the Internet zone.

Remove Mark of the Web code

- 1 In Dreamweaver, open the document containing the Mark of the Web code.
- 2 Select **Commands > Remove Mark Of The Web**.

Designate browsers for previewing

You can define up to 20 browsers for previewing, and you can designate primary and secondary browsers. It's a good idea to preview your site in the following browsers: Internet Explorer 6.0, Netscape Navigator 7.0, and the Macintosh-only Safari browser. In addition to these more popular, graphical browsers, you may want to test your pages in a text-only browser such as Lynx.

- 1 Do one of the following to open the **Preview In Browser** options:
 - Select **Edit > Preferences (Windows)** or **Dreamweaver > Preferences (Macintosh)**, and then select **Preview In Browser** from the category list on the left.
 - Select **File > Preview In Browser > Edit Browser List**.
- 2 To add a browser to the list, click the **Plus (+)** button, complete the **Add Browser** dialog box, and then click **OK**.
- 3 To delete a browser from the list, select the browser, and then click the **Minus (-)** button.
- 4 To change settings for a selected browser, click the **Edit** button, make changes in the **Edit Browser** dialog box, and then click **OK**.
- 5 Select **Primary Browser** or **Secondary Browser** to specify whether the selected browser is the primary or secondary browser.
F12 (Windows) or Option+F12 (Macintosh) opens the primary browser; Control+F12 (Windows) or Command+F12 (Macintosh) opens the secondary browser.
- 6 Select **Preview Using Temporary File** to create a temporary copy for previewing and server debugging. Deselect this option to update the document directly.

Previewing pages in mobile devices

Preview mobile content with Adobe Device Central and Dreamweaver

To preview pages created in Dreamweaver on various mobile devices, use Device Central with its built-in Opera Small-Screen Rendering feature. Different devices have different browsers installed, but the preview can give a good impression of how content will look and behave on a selected device.

- 1 Start Dreamweaver.
- 2 Open a file.
- 3 Do one of the following:
 - Select File > Preview in Browser > Device Central.
 - On the document window toolbar, click and hold the Preview/Debug In browser button  and select Preview In Device Central.

The file is displayed in the Device Central Emulator tab. To continue testing, double-click the name of a different device in the Device Sets or Available Devices lists.

Chapter 11: Working with page code

Adobe® Dreamweaver® CS3 is a visual design tool as well as a robust code editor, which provides code hinting, code collapsing, code debugging, and other code editing features.

About coding in Dreamweaver

Supported languages

In addition to text-editing capabilities, Adobe® Dreamweaver® CS3 provides various features, such as code hints, to help you code in the following languages:

- HTML
- XHTML
- CSS
- JavaScript
- ColdFusion Markup Language (CFML)
- Visual Basic (for ASP and ASP.NET)
- C# (for ASP.NET)
- JSP
- PHP

Other languages, such as Perl, are not supported by the language-specific coding features in Dreamweaver; for example, you can create and edit Perl files, but code hints don't apply to that language.

See also

“Automatic code modification in Dreamweaver” on page 302

“Use code hints” on page 313

About fixing invalid markup

If your document contains invalid code, Dreamweaver displays that code in Design view and optionally highlights it in Code view. If you select the code in either view, the Property inspector displays information about why it's invalid and how to fix it.

You can specify preferences for automatically rewriting various kinds of invalid code when you open a document.

See also

“Automatic code modification in Dreamweaver” on page 302

“Set the code rewriting preferences” on page 311

Automatic code modification in Dreamweaver

You can set options that instruct Dreamweaver to automatically clean up your hand-written code according to criteria that you specify. However, your code is never rewritten unless the code rewriting options are enabled or you perform an action that changes the code. For example, Dreamweaver does not alter your white space or change the case of attributes unless you use the Apply Source Formatting command.

A few of these code rewriting options are enabled by default.

The Roundtrip HTML capabilities in Dreamweaver let you move your documents back and forth between a text-based HTML editor and Dreamweaver with little or no effect on the content and structure of the document's original HTML source code. These capabilities include the following:

- Use a third-party text editor to edit the current document.
- By default, Dreamweaver does not make changes in code created or edited in other HTML editors, even if the code is invalid, unless you enable code-rewriting options.
- Dreamweaver does not change tags it doesn't recognize—including XML tags—because it has no criteria by which to judge them. If an unrecognized tag overlaps another tag (for example, `<MyNewTag>text</MyNewTag>`), Dreamweaver marks it as an error but doesn't rewrite the code.
- Optionally, you can set Dreamweaver to highlight invalid code in Code view (in yellow). When you select a highlighted section, the Property inspector displays information on how to correct the error.

See also

“Customizing the coding environment” on page 308

“Set the code rewriting preferences” on page 311

“Customizing keyboard shortcuts” on page 308

“About server behavior code” on page 306

About the XHTML code generated by Dreamweaver

Dreamweaver generates new XHTML code and cleans up existing XHTML code in a way that meets most of the XHTML requirements. The tools that you need to meet the few XHTML requirements that remain are also provided.

Note: Some of the requirements also are required in various versions of HTML.

The following table describes the XHTML requirements that Dreamweaver meets automatically:

XHTML requirement	Actions Dreamweaver performs
<p>There must be a DOCTYPE declaration in the document prior to the root element, and the declaration must reference one of the three Document Type Definition (DTD) files for XHTML (strict, transitional, or frameset).</p>	<p>Adds an XHTML DOCTYPE to an XHTML document:</p> <pre><!DOCTYPE html PUBLIC "-//W3C//DTD XHTML 1.0 Transitional//EN" "http://www.w3.org/TR/xhtml1/DTD/xhtml1-transitional.dtd"></pre> <p>Or, if the XHTML document has a frameset:</p> <pre><!DOCTYPE html PUBLIC "-//W3C//DTD XHTML 1.0 Frameset//EN" "http://www.w3.org/TR/xhtml1/DTD/xhtml1-frameset.dtd"></pre>
<p>The root element of the document must be <code>html</code>, and the <code>html</code> element must designate the XHTML namespace.</p>	<p>Adds the namespace attribute to the <code>html</code> element, as follows:</p> <pre><html xmlns="http://www.w3.org/1999/xhtml" ></pre>
<p>A standard document must have the <code>head</code>, <code>title</code>, and <code>body</code> structural elements. A frameset document must have the <code>head</code>, <code>title</code>, and <code>frameset</code> structural elements.</p>	<p>In a standard document, includes the <code>head</code>, <code>title</code>, and <code>body</code> elements. In a frameset document, includes the <code>head</code>, <code>title</code>, and <code>frameset</code> elements.</p>
<p>All elements in the document must nest properly:</p> <pre><p>This is a <i>bad example.</p></i> <p>This is a <i>good example.</i></p></pre>	<p>Generates correctly nested code and, when cleaning up XHTML, corrects nesting in code that was not generated by Dreamweaver.</p>
<p>All element and attribute names must be lowercase.</p>	<p>Forces HTML element and attribute names to be lowercase in the XHTML code that it generates and when cleaning up XHTML, regardless of your tag and attribute case preferences.</p>
<p>Every element must have a closing tag, unless it is declared in the DTD as EMPTY.</p>	<p>Inserts closing tags in the code that it generates, and when cleaning up XHTML.</p>
<p>Empty elements must have a closing tag, or the opening tag must end with <code>/></code>. For example, <code>
</code> is not valid; the correct form is <code>
</br></code> or <code>
</code>. Following are the empty elements: <code>area</code>, <code>base</code>, <code>basefont</code>, <code>br</code>, <code>col</code>, <code>frame</code>, <code>hr</code>, <code>img</code>, <code>input</code>, <code>isindex</code>, <code>link</code>, <code>meta</code>, and <code>param</code>.</p> <p>And for backwards-compatibility with browsers that are not XML-enabled, there must be a space before the <code>/></code> (for example, <code>
</code>, not <code>
</code>).</p>	<p>Inserts empty elements with a space before the closing slash in empty tags in the code that it generates, and when cleaning up XHTML.</p>
<p>Attributes can't be minimized; for example, <code><td nowrap></code> is not valid; the correct form is <code><td nowrap="nowrap"></code>.</p> <p>This affects the following attributes: <code>checked</code>, <code>compact</code>, <code>declare</code>, <code>defer</code>, <code>disabled</code>, <code>ismap</code>, <code>multiple</code>, <code>noresize</code>, <code>noshade</code>, <code>nowrap</code>, <code>readonly</code>, and <code>selected</code>.</p>	<p>Inserts full attribute-value pairs in the code that it generates, and when cleaning up XHTML.</p> <p>Note: If an HTML browser does not support HTML 4, it might fail to interpret these Boolean attributes when they appear in their full form.</p>
<p>All attribute values must be surrounded by quotation marks.</p>	<p>Places quotation marks around attribute values in the code that it generates, and when cleaning up XHTML.</p>

XHTML requirement	Actions Dreamweaver performs
The following elements must have an <code>id</code> attribute as well as a <code>name</code> attribute: <code>a</code> , <code>applet</code> , <code>form</code> , <code>frame</code> , <code>iframe</code> , <code>img</code> , and <code>map</code> . For example, <code>Introduction</code> is not valid; the correct form is <code>Introduction</code> or <code> Introduction</code> .	Sets the <code>name</code> and <code>id</code> attributes to the same value, whenever the <code>name</code> attribute is set by a Property inspector, in the code that Dreamweaver generates, and when cleaning up XHTML.
For attributes with values of an enumerated type, the values must be lowercase. An enumerated type value is a value from a specified list of allowed values; for example, the <code>align</code> attribute has the following allowed values: <code>center</code> , <code>justify</code> , <code>left</code> , and <code>right</code> .	Forces enumerated type values to be lowercase in the code that it generates, and when cleaning up XHTML.
All <code>script</code> and <code>style</code> elements must have a <code>type</code> attribute. (The <code>type</code> attribute of the <code>script</code> element has been required since HTML 4, when the <code>language</code> attribute was deprecated.)	Sets the <code>type</code> and <code>language</code> attributes in <code>script</code> elements, and the <code>type</code> attribute in <code>style</code> elements, in the code that it generates and when cleaning up XHTML.
All <code>img</code> and <code>area</code> elements must have an <code>alt</code> attribute.	Sets these attributes in the code that it generates and, when cleaning up XHTML, reports missing <code>alt</code> attributes.

See also

“Make pages XHTML-compliant” on page 328

About regular expressions

Regular expressions are patterns that describe character combinations in text. Use them in your code searches to help describe concepts such as lines that begin with ‘var’ and ‘attribute values that contain a number.’

The following table lists the special characters in regular expressions, their meanings, and usage examples. To search for text containing one of the special characters in the table, escape the special character by preceding it with a backslash. For example, to search for the actual asterisk in the phrase `some conditions apply*`, your search pattern might look like this: `apply*`. If you don’t escape the asterisk, you’ll find all the occurrences of “apply” (as well as any of “appl”, “applyy”, and “applyyy”), not just the ones followed by an asterisk.

Character	Matches	Example
^	Beginning of input or line.	<code>^T</code> matches “T” in “This good earth” but not in “Uncle Tom’s Cabin”
\$	End of input or line.	<code>h\$</code> matches “h” in “teach” but not in “teacher”
*	The preceding character 0 or more times.	<code>um*</code> matches “um” in “rum”, “umm” in “yummy”, and “u” in “huge”
+	The preceding character 1 or more times.	<code>um+</code> matches “um” in “rum” and “umm” in “yummy” but nothing in “huge”

Character	Matches	Example
?	The preceding character at most once (that is, indicates that the preceding character is optional).	st?on matches "son" in "Johnson" and "ston" in "Johnston" but nothing in "Appleton" or "tension"
.	Any single character except newline.	.an matches "ran" and "can" in the phrase "bran muffins can be tasty"
x y	Either x or y.	FF0000 0000FF matches "FF0000" in bgcolor="#FF0000" and "0000FF" in fontcolor="#0000FF"
{n}	Exactly n occurrences of the preceding character.	o{2} matches "oo" in "loom" and the first two o's in "mooooo" but nothing in "money"
{n,m}	At least n, and at most m, occurrences of the preceding character.	F{2,4} matches "FF" in "#FF0000" and the first four Fs in "#FFFFFF"
[abc]	Any one of the characters enclosed in the brackets. Specify a range of characters with a hyphen (for example, [a-f] is equivalent to [abcdef]).	[e-g] matches "e" in "bed", "f" in "folly", and "g" in "guard"
[^abc]	Any character not enclosed in the brackets. Specify a range of characters with a hyphen (for example, [^a-f] is equivalent to [^abcdef]).	[^aeiou] initially matches "r" in "orange", "b" in "book", and "k" in "eek!"
\b	A word boundary (such as a space or carriage return).	\bb matches "b" in "book" but nothing in "goober" or "snob"
\B	Anything other than a word boundary.	\Bb matches "b" in "goober" but nothing in "book"
\d	Any digit character. Equivalent to [0-9].	\d matches "3" in "C3PO" and "2" in "apartment 2G"
\D	Any nondigit character. Equivalent to [^0-9].	\D matches "S" in "900S" and "Q" in "Q45"
\f	Form feed.	
\n	Line feed.	
\r	Carriage return.	
\s	Any single white-space character, including space, tab, form feed, or line feed.	\sbook matches "book" in "blue book" but nothing in "notebook"
\S	Any single non-white-space character.	\Sbook matches "book" in "notebook" but nothing in "blue book"
\t	A tab.	

Character	Matches	Example
\w	Any alphanumeric character, including underscore. Equivalent to [A-Za-z0-9_].	b\w* matches "barking" in "the barking dog" and both "big" and "black" in "the big black dog"
\W	Any non-alphanumeric character. Equivalent to [^A-Za-z0-9_].	\W matches "&" in "Jake&Mattie" and "%" in "100%"
Control+Enter or Shift+Enter (Windows), or Control+Return or Shift+Return or Command+Return (Macintosh)	Return character. Make sure that you deselect the Ignore Whitespace Differences option when searching for this, if not using regular expressions. Note that this matches a particular character, not the general notion of a line break; for instance, it doesn't match a tag or a <p> tag. Return characters appear as spaces in Design view, not as line breaks.	

Use parentheses to set off groupings within the regular expression to be referred to later. Then use \$1, \$2, \$3, and so on in the Replace With field to refer to the first, second, third, and later parenthetical groupings.

Note: In the Search For box, to refer to a parenthetical grouping earlier in the regular expression, use \1, \2, \3, and so on instead of \$1, \$2, \$3.

For example, searching for (\d+)\/(\d+)\/(\d+) and replacing it with \$2/\$1/\$3 swaps the day and month in a date separated by slashes, thereby converting between American-style dates and European-style dates.

See also

"Search for tags, attributes, or text in code" on page 320

"Save and recall search patterns" on page 321

About server behavior code

When you develop a dynamic page and select a server behavior from the Server Behaviors panel, Dreamweaver inserts one or more code blocks into your page to make the server behavior work.

If you manually change the code within a code block, you can no longer use panels such as the Bindings and Server Behaviors panels to edit the server behavior. Dreamweaver looks for specific patterns in the page code to detect server behaviors and display them in the Server Behaviors panel. If you change a code block's code in any way, Dreamweaver can no longer detect the server behavior and display it in the Server Behaviors panel. However, the server behavior still exists on the page, and you can edit it in the coding environment in Dreamweaver.

See also

"Automatic code modification in Dreamweaver" on page 302

"Optimizing the workspace for visual development" on page 538

"Displaying database records" on page 570

Setting up your coding environment

Changing your coding environment

You can adapt the coding environment in Dreamweaver to fit the way you work. For example, you can change the way you view code, set up different keyboard shortcuts, or import and use your favorite tag library.

Viewing code

You can view the source code for the current document in several ways: you can display it in the Document window by enabling Code view, you can split the Document window to display both the page and its associated code, or you can work in the Code inspector, a separate coding window. The Code inspector works just like Code view; you can think of it as a detachable Code view for the current document.

See also

“Change the code format” on page 309

“Set the code hints” on page 311

“Set the code colors” on page 312

View code in the Document window

❖ Select View > Code.

Code and edit a page simultaneously in the Document window

1 Select View > Code and Design.

The code appears in the top pane and the page appears in the bottom pane.

2 To display the page on top, select Design View On Top from the View Options menu on the Document toolbar.

3 To adjust the size of the panes in the Document window, drag the splitter bar to the desired position. The splitter bar is located between the two panes.

Code view is updated automatically when you make changes in Design view. However, after making changes in Code view, you must manually update the document in Design view by clicking in Design view or pressing F5.

View code in a separate window with the Code inspector

The Code inspector lets you work in a separate coding window, just like working in Code view.

❖ Select Window > Code Inspector. The toolbar includes the following options:

File Management Puts or gets the file.

Preview/Debug In Browser Previews or debugs your document in a browser.

Refresh Design View Updates the document in Design view so that it reflects any changes you made in the code. Changes you make in the code don't automatically appear in Design view until you perform certain actions, such as saving the file or clicking this button.

Reference Opens the Reference panel. See “Use language-reference material” on page 323.

Code Navigation Lets you move quickly in the code. See “Go to a JavaScript or VBScript function” on page 320.

View Options Lets you determine how the code is displayed. See “Set the code appearance” on page 309.

To use the Coding toolbar along the left side of the window, see “Insert code with the Coding toolbar” on page 316.

Using the coder-oriented workspace (Windows only)

In Windows, you can use a workspace that looks similar to the workspace in Macromedia® HomeSite® from Adobe, with the panel groups docked on the left side of the main window instead of on the right side. In this workspace layout, the Property inspector is collapsed by default, and the Document window appears in Code view by default.

See also

“Choose the workspace layout (Windows)” on page 34

Customizing keyboard shortcuts

You can use your favorite keyboard shortcuts in Dreamweaver. If you’re accustomed to using specific keyboard shortcuts—for example, Control+Enter to add a line break, Control+G to go to a specific position in the code, or Shift+F6 to validate a file—you can add them to Dreamweaver using the Keyboard Shortcut Editor. For instructions, see “Customize keyboard shortcuts” on page 708.

See also

“Work with code snippets” on page 315

Open files in Code view by default

When you open a file type that normally doesn’t contain any HTML (for example, a JavaScript file), the file opens in Code view (or Code inspector) instead of Design view. You can specify which file types open in Code view.

- 1 Select Edit > Preferences (Windows) or Dreamweaver > Preferences (Macintosh).
- 2 Select File Types/Editors from the Category list on the left.
- 3 In the Open In Code View box, add the filename extension of the file type you want to open automatically in Code view. Type a space between filename extensions. You can add as many extensions as you like.

See also

“Use an external editor” on page 313

“Find coding errors with the Validator” on page 326

Customizing the coding environment

About coding preferences

You can customize the Dreamweaver coding environment to meet your specific needs, by setting preferences for code formatting, rewriting, and coloring, among others.

Note: To set advanced preferences, use the Tag Library editor (see “Managing tag libraries” on page 343).

Set the code appearance

You can set word wrapping, display line numbers for the code, highlight invalid code, set syntax coloring for code elements, set indenting, and show hidden characters from the View > Code View Options menu.

- 1 View a document in Code view or the Code inspector.
- 2 Do one of the following:
 - Select View > Code View Options
 - Click the View Options button  in the toolbar at the top of Code view or the Code inspector.
- 3 Select or deselect any of the following options:

Word Wrap Wraps the code so that you can view it without scrolling horizontally. This option doesn't insert line breaks; it just makes the code easier to view.

Line Numbers Displays line numbers along the side of the code.

Hidden Characters Displays special characters in place of white space. For example, a dot replaces each space, a double chevron replaces each tab, and a paragraph marker replaces each line break.

Note: Soft line breaks that Dreamweaver uses for word wrapping are not displayed with a paragraph marker.

Highlight Invalid Code Causes Dreamweaver to highlight in yellow all HTML code that isn't valid. When you select an invalid tag, the Property inspector displays information on how to correct the error.

Syntax Coloring Enables or disables code coloring. For information on changing the coloring scheme, see "Set the code colors" on page 312.

Auto Indent Makes your code indent automatically when you press Enter while writing code. The new line of code indents to the same level as the previous line. For information on changing the indent spacing, see the Tab Size option in "Change the code format" on page 309.

See also

"Viewing code" on page 307

"Coding toolbar overview" on page 20

Change the code format

You can change the look of your code by specifying formatting preferences such as indentation, line length, and the case of tag and attribute names.

All the Code Format options, except the Override Case of option, are automatically applied only to new documents or additions to documents that you subsequently create.

To reformat existing HTML documents, open the document, and select Commands > Apply Source Formatting.

- 1 Select Edit > Preferences.
- 2 Select Code Format from the Category list on the left.
- 3 Set any of the following options:

Indent Indicates whether code generated by Dreamweaver should be indented (according to the indentation rules specified in these preferences) or not.

Note: Most of the indentation options in this dialog box apply only to code generated by Dreamweaver, not to code that you type. To make each new line of code that you type indent to the same level as the previous line, select View > Code View Options Auto-Indent option. For more information, see “Set the code appearance” on page 309.

With (Text box and pop-up menu) Specifies how many spaces or tabs Dreamweaver should use to indent code that it generates. For example, if you type 3 in the box and select Tabs in the pop-up menu, then code generated by Dreamweaver is indented using three tab characters for every level of indentation.

Tab Size Determines how many characters wide each tab character appears in Code view. For example, if Tab Size is set to 4, then each tab is displayed in Code view as a four-character-wide blank space. If, additionally, Indent With is set to 3 Tabs, then code generated by Dreamweaver is indented using three tab characters for every level of indentation, which appears in Code view as a twelve-character-wide blank space.

Note: Dreamweaver indents using either spaces or tabs; it doesn't convert a run of spaces to a tab when inserting code.

Automatic Wrapping Inserts a line-break character (also known as a “hard” return) when a line reaches the specified column width. (Dreamweaver inserts line-break characters only in places where they don't change the appearance of the document in browsers, so some lines may remain longer than the Automatic Wrapping option specifies.) By contrast, the Wrap option in Code view displays long lines (that extend beyond the width of the window) as if they contained line-break characters, but doesn't actually insert line-break characters.

Line Break Type Specifies the type of remote server (Windows, Macintosh, or UNIX) that hosts your remote site. Choosing the correct type of line break characters ensures that your HTML source code appears correctly when viewed on the remote server. This setting is also useful when you are working with an external text editor that recognizes only certain kinds of line breaks. For example, use CR LF (Windows) if Notepad is your external editor, and use CR (Macintosh) if SimpleText is your external editor.

Note: For servers that you connect to using FTP, this option applies only to binary transfer mode; the ASCII transfer mode in Dreamweaver ignores this option. If you download files using ASCII mode, Dreamweaver sets line breaks based on the operating system of your computer; if you upload files using ASCII mode, the line breaks are all set to CR LF.

Default Tag Case and Default Attribute Case Control the capitalization of tag and attribute names. These options are applied to tags and attributes that you insert or edit in Design view, but they are not applied to the tags and attributes that you enter directly in Code view, or to the tags and attributes already in a document when you open it (unless you also select one or both of the Override Case Of options).

Note: These preferences apply only to HTML pages. Dreamweaver ignores them for XHTML pages because uppercase tags and attributes are invalid XHTML.

Override Case Of: Tags and Attributes Specify whether to enforce your specified case options at all times, including when you open an existing HTML document. When you select one of these options and click OK to dismiss the dialog box, all tags or attributes in the current document are immediately converted to the specified case, as are all tags or attributes in each document you open from then on (until you deselect this option again). Tags or attributes you type in Code view and in the Quick Tag Editor are also converted to the specified case, as are tags or attributes you insert using the Insert bar. For example, if you want tag names always to be converted to lowercase, specify lowercase in the Default Tag Case option, and then select the Override Case Of: Tags option. Then when you open a document that contains uppercase tag names, Dreamweaver converts them all to lowercase.

Note: Older versions of HTML allowed either uppercase or lowercase tag and attribute names, but XHTML requires lowercase for tag and attribute names. The web is moving toward XHTML, so it's generally best to use lowercase tag and attribute names.

TD Tag: Do Not Include A Break Inside The TD Tag Addresses a rendering problem that occurs in some older browsers when white space or line breaks exist immediately after a <td> tag, or immediately before a </td> tag. When

you select this option, Dreamweaver does not write line breaks after a `<td>` or before a `</td>` tag, even if the formatting in the Tag Library indicates that the line break should be there.

Advanced Formatting Lets you set formatting options for Cascading Style Sheets (CSS) code and for individual tags and attributes in the Tag Library Editor.

White Space Character (Japanese version only) Lets you select either ` ` or Zenkaku space for HTML code. The white space selected in this option will be used for empty tags when creating a table and when the “Allow Multiple Consecutive Spaces” option is enabled in Japanese Encoding pages.

See also

“Format CSS code” on page 140

Set the code hints

Code hints let you quickly insert tag names, attributes, and values as you type code in Code view or the Quick Tag Editor.



Even if code hints are disabled, you can display a pop-up hint in Code view by pressing Control+Spacebar.

- 1 Select Edit > Preferences.
- 2 Select Code Hints from the Category list on the left.
- 3 Set any of the following options:



Even if code hints are disabled, you can display a pop-up hint in Code view by pressing Control+Spacebar.

Close Tags Specifies how you want Dreamweaver to insert closing tags. By default, Dreamweaver inserts the closing tag automatically after you type the characters `</`. You can change this default behavior so that the closing tag is inserted after you type the final angle bracket (`>`) of the opening tag, or so that no closing tag is inserted at all.

Enable Code Hints Displays code hints while you enter code in Code view. Drag the Delay slider to set the time in seconds before appropriate hints are displayed.

Menus Sets exactly which type of code hints you want displayed while typing. You can use all or some of the menus.

See also

“Use code hints” on page 313

“Use the hints menu in the Quick Tag Editor” on page 334

Set the code rewriting preferences

Use the code rewriting preferences to specify how and whether Dreamweaver modifies your code while opening documents, when copying and pasting form elements, and when entering attribute values and URLs using tools such as the Property inspector. These preferences have no effect when you edit HTML or scripts in Code view.

If you disable the rewriting options, invalid-markup items are displayed in the Document window for HTML that it would have rewritten.

- 1 Select Edit > Preferences (Windows) or Dreamweaver > Preferences (Macintosh).
- 2 Select Code Rewriting from the Category list on the left.

3 Set any of the following options:

Fix Invalidly Nested and Unclosed Tags Rewrites overlapping tags. For example, `<i>text</i>` is rewritten as `<i>text</i>`. This option also inserts closing quotation marks and closing brackets if they are missing.

Rename Form Items When Pasting Ensures you don't have duplicate names for form objects. This option is enabled by default.

Note: Unlike the other options in this preferences dialog box, this option does not apply when you open a document, only when you copy and paste a form element.

Remove Extra Closing Tags Deletes closing tags that have no corresponding opening tag.

Warn When Fixing Or Removing Tags Displays a summary of technically invalid HTML that Dreamweaver attempted to correct. The summary notes the location of the problem (using line and column numbers) so that you can find the correction and ensure that it's rendering as intended.

Never Rewrite Code: In Files With Extensions Allows you to prevent Dreamweaver from rewriting code in files with the specified filename extensions. This option is particularly useful for files that contain third-party tags.

Encode <, >, &, and " In Attribute Values Using & Ensures that attribute values that you enter or edit using Dreamweaver tools such as the Property inspector contain only legal characters. This option is enabled by default.

Note: This option and the following options do not apply to URLs that you type in Code view. Also, they do not cause existing code already in a file to change.

Do Not Encode Special Characters Prevents Dreamweaver from changing URLs to use only legal characters. This option is enabled by default.

Encode Special Characters In URL Using &# Ensures that when you enter or edit URLs using Dreamweaver tools such as the Property inspector, those URLs contain only legal characters.

Encode Special Characters In URL Using % Operates the same way as the preceding option, but uses a different method of encoding special characters. This encoding method (using the percent sign) may be more compatible with older browsers, but doesn't work as well with characters from some languages.

Insert Using Browser-safe Scripts Ensures that active content that you insert with Dreamweaver uses tags that will display the content correctly in the latest versions of Internet Explorer. By default, Dreamweaver only uses browser-safe scripts for Flash and Shockwave active content. The feature is extensible, however, and allows you to use third-party extensions to insert other kinds of active content correctly.

Convert Tags To Scripts On File Open Renders `<object>`, `<embed>`, and `<applet>` tags null and adds the appropriate JavaScript tags upon opening files that contain active content.

See also

"Clean up Microsoft Word HTML files" on page 76

Set the code colors

Use the code coloring preferences to specify colors for general categories of tags and code elements, such as form-related tags or JavaScript identifiers. To set color preferences for a specific tag, edit the tag definition in the Tag Library editor.

- 1 Select Edit > Preferences (Windows) or Dreamweaver > Preferences (Macintosh).
- 2 Select Code Coloring from the Category list on the left.
- 3 Select a default background color for Code view and the Code inspector.

- 4 Select a document type, and click Edit Coloring Scheme.
- 5 Select an item and set its text color, background color, and (optional) style (bold, italic, or underline), and click OK. The sample code in the Preview pane changes to match the new colors and styles.
- 6 Click OK.

See also

“Customize code coloring preferences for a template” on page 418

“Edit libraries, tags, and attributes” on page 344

Use an external editor

You can specify an external editor to use for editing files with specific filename extensions. For example, you can start a text editor such as BBEdit, Notepad, or TextEdit from Dreamweaver to edit JavaScript (JS) files.

You can assign different external editors for different filename extensions.

See also

“Open files in Code view by default” on page 308

Set an external editor for a file type

- 1 Select Edit > Preferences.
- 2 Select File Types/Editors from the Category list on the left, set the options, and click OK.

Open In Code View Specifies the filename extensions that automatically open in Code view in Dreamweaver.

External Code Editor Specifies the text editor to use.

Reload Modified Files Specifies the behavior when Dreamweaver detects that changes were made externally to a document that is open in Dreamweaver.

Save On Launch Specifies whether Dreamweaver should always save the current document before starting the editor, never save the document, or prompt you to ask whether to save or not each time you start the external editor.

Fireworks Specifies editors for various media file types.

Start an external code editor

- ❖ Select Edit > Edit with External Editor.

Writing and editing code

Use code hints

The code hints feature helps you insert and edit code quickly and without mistakes. When you type certain characters in Code view, such as the first letters of a tag or attribute or CSS property name, a list appears, suggesting options to complete your entry. You can use this feature to insert or edit code, or just to see the available attributes for a tag, the available parameters for a function, or the available methods for an object.

Code hints are available for a variety of kinds of code. An appropriate list of items appears when you type a particular character that indicates the beginning of a piece of code; for example, to display a code hints list of HTML tag names, type a start bracket (<).

 For best results, especially when using code hints for functions and objects, set the Delay option in the Code Hints preferences dialog box to a delay of 0 seconds.

The code hints list disappears when you press Backspace (Windows) or Delete (Macintosh).

See also

“Set the code hints” on page 311

Display a code hints menu

❖ Press Control+Spacebar.

Insert markup or other code in Code view by using code hints

1 Type the beginning of a piece of code. For example, to insert a tag, type a start bracket (<); to insert an attribute, place the insertion point immediately after a tag name and press Spacebar.

A list of items (such as tag names or attribute names) appears.

 To close the list at any time, press Escape.

2 Scroll through the list by using the scroll bar or the Up Arrow and Down Arrow keys.

3 To insert an item from the list, double-click it, or select it and press Enter (Windows) or Return (Macintosh).

 If a recently created CSS style doesn't appear in a code hints list of CSS styles, select Refresh Style List from the code hints list. If Design view is showing, some invalid code might appear in Design view temporarily after you select Refresh Style List; to remove that invalid code from Design view, after you finish inserting the style, press F5 to refresh Design view again.

4 To insert a closing tag, type </ (slash).

Note: By default, Dreamweaver determines what tag needs to be closed and closes it for you. You can change this default behavior so that Dreamweaver inserts a closing tag after you type the final angle bracket (>) of the opening tag, or so that it inserts no closing tag at all. Select Edit > Preferences > Code Hints, and then select one of the Close Tags options.

Edit a tag by using code hints

- To replace an attribute with a different attribute, delete the attribute and its value, and then add an attribute and its value as described in the previous procedure.
- To change a value, delete the value, and then add a value as described in the previous procedure.

Edit a server-language tag with the Property inspector

Edit the code in a server-language tag (such as an ASP tag) without entering Code view by using the code Property inspector.

- 1** In Design view, select the server-language tag visual icon.
- 2** In the Property inspector, click the Edit button.
- 3** Make changes to the tag code, and click OK.

See also

“Setting up a web application” on page 501

Work with code snippets

Code snippets let you store content for quick reuse. You can create, insert, edit, or delete snippets of HTML, JavaScript, CFML, ASP, JSP, and more. You can also manage and share your code snippets with team members. Some predefined snippets that you can use as a starting point are available.

Snippets that contain tags and other deprecated elements and attributes are in the Legacy folder in the Snippets panel.

Insert a code snippet

- 1 Place the insertion point where you want to insert the code snippet, or select code to wrap a snippet around.
- 2 In the Snippets panel (Window > Snippets), double-click the snippet.

You can also right-click (Windows) or Control-click (Macintosh) the snippet, and then select Insert from the pop-up menu.

Create a code snippet

- 1 In the Snippets panel, click the New Snippet icon at the bottom of the panel.
- 2 Enter a name for the snippet.

Note: Snippet names can't contain characters that are invalid in filenames, such as slashes(/ or \), special characters, or double quotes (“”).

- 3 (Optional) Enter a text description of the snippet. This makes it easier for other team members to use the snippet.
- 4 For Snippet Type, select Wrap Selection or Insert Block.

a If you chose Wrap Selection, add code for the following options:

Insert Before Type or paste the code to insert before the current selection.

Insert After Type or paste the code to insert after the current selection.

To set default spacing for the blocks, use line breaks; press Enter (Windows) or Return (Macintosh) inside the text boxes.

Note: Because snippets can be created as start and end blocks, you can use them to surround other tags and content. This is useful for inserting special formatting, links, navigation elements, and script blocks. Simply highlight the content you want to surround, then insert the snippet.

b If you chose Insert Block, type or paste the code to insert.

- 5 (Optional) Select a Preview Type: Code or Design.

Design Renders the code and displays it in the Preview pane of the Snippets panel.

Code Displays the code in the Preview pane.

- 6 Click OK.

Edit or delete a code snippet

❖ In the Snippets panel, select a snippet, and click the Edit Snippet button or the Remove button at the bottom of the panel.

Create code snippet folders and manage code snippets

- 1 In the Snippets panel, click the New Snippet Folder button at the bottom of the panel.
- 2 Drag snippets to the new folder or other folders, as desired.

Add or edit a keyboard shortcut for a snippet

1 In the Snippets panel, right-click (Windows) or Control-click (Macintosh) and select Edit Keyboard Shortcuts. The Keyboard Shortcuts Editor appears.

- 2 In the Commands pop-up menu, select Snippets.

A list of snippets appears.

- 3 Select a snippet and assign a keyboard shortcut to it.

For more information, see “Customize keyboard shortcuts” on page 708.

Share a snippet with other members of your team

- 1 Find the file corresponding to the snippet that you want to share in the Configuration/Snippets folder in the Dreamweaver application folder.
- 2 Copy the snippet file to a shared folder on your computer or a network computer.
- 3 Have the other members of the team copy the snippet file to their Configuration/Snippets folder.

Insert code with the Coding toolbar

- 1 Make sure you are in Code view (View > Code).
- 2 Position the insertion point in the code, or select a block of code.
- 3 Click a button in the Coding toolbar, or select an item from a pop-up menu in the toolbar.

To find out what each button does, position the pointer over it until a tooltip appears. The Coding toolbar displays the following buttons by default:

Open Documents Lists the documents that are open. When you select one, it is displayed in the Document window.

Collapse Full Tag Collapses the content between a set of opening and closing tags (for example, the content between `<table>` and `</table>`). You must place the insertion point in the opening or closing tag and then click the Collapse Full Tag button to collapse the tag.

 You can also collapse the code outside a full tag by placing the insertion point in an opening or closing tag and Alt-clicking (Windows) or Option-clicking (Macintosh) the Collapse Full Tag button. Additionally, Control-clicking this button disables “smart collapse” so that Dreamweaver doesn’t adjust the content it collapses outside full tags. For more information, see “About collapsing code” on page 324.

Collapse Selection Collapses the selected code.

 You can also collapse the code outside a selection by Alt-clicking (Windows) or Option-clicking (Macintosh) the Collapse Selection button. Additionally, Control-clicking this button disables “smart collapse” so that you can collapse exactly what you selected without any manipulation from Dreamweaver. For more information, see “About collapsing code” on page 324.

Expand All Restores all collapsed code.

Select Parent Tag Selects the content and surrounding opening and closing tags of the line in which you've placed the insertion point. If you repeatedly click this button, and your tags are balanced, Dreamweaver eventually selects the outermost `html` and `/html` tags.

Balance Braces Selects the content and surrounding parentheses, braces, or square brackets of the line in which you placed the insertion point. If you repeatedly click this button, and your surrounding symbols are balanced, Dreamweaver eventually selects the outermost braces, parentheses, or brackets in the document.

Line Numbers Lets you hide or show numbers at the beginning of each line of code.

Highlight Invalid Code Highlights invalid code in yellow.

Apply Comment Lets you wrap comment tags around selected code, or open new comment tags.

- Apply HTML Comment wraps the selected code with `<!--` and `-->`, or opens a new tag if no code is selected.
- Apply // Comment inserts `//` at the beginning of each line of selected CSS or JavaScript code, or inserts a single `//` tag if no code is selected.
- Apply `/* */` wraps the selected CSS or JavaScript code with `/*` and `*/`.
- Apply ' Comment is for Visual Basic code. It inserts a single quotation mark at the beginning of each line of a Visual Basic script, or inserts a single quotation mark at the insertion point if no code is selected.
- When you are working in a ASP, ASP.NET, JSP, PHP, or ColdFusion file and you select the Apply Server Comment option, Dreamweaver automatically detects the correct comment tag and applies it to your selection.

Remove Comment Removes comment tags from the selected code. If a selection includes nested comments, only the outer comment tags are removed.

Wrap Tag Wraps selected code with the selected tag from the Quick Tag Editor.

Recent Snippets Lets you insert a recently used code snippet from the Snippets panel. For more information, see "Work with code snippets" on page 315.

Move or Convert CSS Lets you move CSS to another location, or convert inline CSS to CSS rules. For more information, see "Move CSS rules" on page 137 and "Convert inline CSS to a CSS rule" on page 138.

Indent Code Shifts the selection to the right.

Outdent Code Shifts the selection to the left.

Format Source Code Applies previously specified code formats to selected code, or to the entire page if no code is selected. You can also quickly set code formatting preferences by selecting Code Formatting Settings from the Format Source Code button, or edit tag libraries by selecting Edit Tag Libraries.

The number of buttons available in the Coding toolbar varies depending on the size of the Code view in the Document window. To see all of the available buttons, resize the Code view window or click the expander arrow at the bottom of the Coding toolbar.

You can also edit the Coding toolbar to display more buttons (such as Word Wrap, Hidden Characters, and Auto Indent) or hide buttons that you don't want to use. To do this, however, you must edit the XML file that generates the toolbar. For more information, see *Extending Dreamweaver*.

Note: The option to view hidden characters, which is not a default button in the Coding toolbar, is available from the View menu (View > Code View Options > Hidden Characters).

See also

“Verify tags and braces are balanced” on page 327

“Coding toolbar overview” on page 20

“Display toolbars” on page 27

Insert code with the Insert bar

- 1 Position the insertion point in the code.
- 2 Select an appropriate category in the Insert bar.
- 3 Click a button in the Insert bar or select an item from a pop-up menu in the Insert bar.

When you click an icon, the code may appear in your page immediately, or a dialog box may appear requesting more information to complete the code.

To find out what each button does, position the pointer over it until a tooltip appears. The number and type of buttons available in the Insert bar varies depending on the current document type. It also depends on whether you're using Code view or Design view.

Although the Insert bar provides a collection of frequently used tags, it is not comprehensive. To choose from a more comprehensive selection of tags, use the Tag Chooser.

See also

“Insert bar overview” on page 19

Insert tags with the Tag Chooser

Use the Tag Chooser to insert in your page any tag in the Dreamweaver tag libraries (which include ColdFusion and ASP.NET tag libraries).

- 1 Position the insertion point in the code, right-click (Windows) or Control-click (Macintosh), and select Insert Tag. The Tag Chooser appears. The left pane contains a list of supported tag libraries, and the right pane shows the individual tags in the selected tag library folder.
- 2 Select a category of tags from the tag library, or expand the category and select a subcategory.
- 3 Select a tag from the right pane.
- 4 To view syntax and usage information for the tag in the Tag Chooser, click the Tag Info button. If available, information about the tag appears.
- 5 To view the same information about the tag in the Reference panel, click the <?> icon. If available, information about the tag appears.
- 6 To insert the selected tag into your code, click Insert.

If the tag appears in the right pane with angle brackets (for example, <title></title>), it doesn't require additional information, and it's immediately inserted into the document at the insertion point.

If the tag does require additional information, a tag editor appears.

- 7 If a tag editor opens, enter the additional information, and click OK.
- 8 Click the Close button.

See also

“About Dreamweaver tag libraries” on page 343

Edit tags with Tag editors

Use Tag editors to view, specify, and edit the attributes of tags.

- 1 Right-click (Windows) or Control-click (Macintosh) a tag in Code view or an object in Design view, and select Edit Tag from the pop-up menu. (The contents of this dialog box change depending on the selected tag.)
- 2 Specify or edit attributes for the tag and click OK.



To get more information about the tag within the Tag editor, click Tag Info.

Indent code blocks

As you write and edit code in Code view or the Code inspector, you can change the indentation level of a selected block or line of code, shifting it right or left by one tab.

Indent the selected block of code

- Press Tab.
- Select Edit > Indent Code.

Unindent the selected block of code

- Press Shift+Tab.
- Select Edit > Outdent Code.

Copy and paste code

- 1 Copy the code from Code view or from another application.
- 2 Place the insertion point in Code view, and select Edit > Paste.

See also

“Paste and move collapsed code fragments” on page 325

Insert HTML comments

A *comment* is descriptive text that you insert in HTML code to explain the code or provide other information. The text of the comment appears only in Code view and is not displayed in a browser.

Insert a comment at the insertion point

- ❖ Select Insert > Comment.

In Code view, a comment tag is inserted and the insertion point is placed in the middle of the tag. Type your comment.

In Design view, the Comment dialog box appears. Enter the comment and click OK.

Display comment markers in Design view

- ❖ Select View > Visual Aids > Invisible Elements.

Make sure that the Comments option is selected in the Invisible Elements preferences or the comment marker does not appear.

Edit an existing comment

- In Code view, find the comment and edit its text.
- In Design view, select the Comment marker, edit the comment's text in the Property inspector, and then click in the Document window.

Go to a JavaScript or VBScript function

In Code view and the Code inspector, you can view a list of all of the JavaScript or VBScript functions in your code and jump to any one of them.

- 1 View the document in Code view (View > Code) or the Code inspector (Window > Code Inspector).
- 2 Do one of the following:
 - In Code view, right-click (Windows) or Control-click (Macintosh) anywhere in Code view, and select the Functions submenu from the context menu.



The Functions submenu does not appear in Design view.

Any JavaScript or VBScript functions in your code appear in the submenu.



To see the functions listed in alphabetical order, Control-right-click (Windows) or Option-Control-click (Macintosh) in Code view, and then select the Functions submenu.

- In the Code inspector, click the Code Navigation button ({}) on the toolbar.
- 3 Select a function name to jump to the function in your code.

Search for tags, attributes, or text in code

You can search for specific tags, attributes, and attribute values. For example, you can search for all `img` tags that have no `alt` attribute.

You can also search for specific text strings that are within or not within a set of container tags. For example, you can search for the word `Untitled` contained in a `title` tag to find all the untitled pages on your site.

- 1 Open the document to search in, or select documents or a folder in the Files panel.
- 2 Select Edit > Find And Replace.
- 3 Specify which files to search in, and then specify the kind of search to perform, and text or tags to search for. Optionally, specify replacement text as well. Then click one of the Find buttons or one of the Replace buttons.
- 4 Click the Close button.
- 5 To search again without displaying the Find And Replace dialog box, press F3 (Windows) or Command+G (Macintosh).

See also

“About regular expressions” on page 304

“Search for and replace text” on page 229

Save and recall search patterns

You can save search patterns and reuse them later.

See also

“About regular expressions” on page 304

“Search for and replace text” on page 229

Save a search pattern

- 1 In the Find And Replace dialog box (Edit > Find And Replace), set the parameters for the search.
- 2 Click the Save Query button (the disk icon).
- 3 In the dialog box that appears, navigate to the folder where you want to save queries. Then type a filename that identifies the query, and click Save.

For example, if the search pattern involves looking for `img` tags with no `alt` attribute, you might name the query `img_no_alt.dwr`.

Note: Saved queries have the filename extension `.dwr`. Some saved queries from older versions of Dreamweaver may have the extension `.dwq`.

Recall a search pattern

- 1 Select Edit > Find And Replace.
- 2 Click the Load Query button (the folder icon).
- 3 Navigate to the folder where your queries are saved. Then select a query file and click Open.
- 4 Click Find Next, Find All, Replace, or Replace All to initiate the search.

Change code selections

- 1 In Code view, select some code and right-click (Windows) or Control-click (Macintosh).
- 2 Select the Selection submenu, and select any of the following options:

Collapse Selection Collapses the selected code.

Collapse Outside Selection Collapses all of the code outside the selected code.

Expand Selection Expands the selected code fragment.

Collapse Full Tag Collapses the content between a set of opening and closing tags (for example, the content between `<table>` and `</table>`).

Collapse Outside Full Tag Collapses the content outside a set of opening and closing tags (for example, the content outside `<table>` and `</table>`).

Expand All Restores all collapsed code.

Apply HTML Comment Wraps the selected code with `<!--` and `-->`, or opens a new tag if no code is selected.

Apply /* */ Comment Wraps the selected CSS or JavaScript code with /* and */.

Apply // Comment Inserts // at the beginning of each line of selected CSS or JavaScript code, or inserts a single // tag if no code is selected.

Apply ' Comment Inserts a single quotation mark at the beginning of each line of a Visual Basic script, or inserts a single quotation mark at the insertion point if no code is selected.

Apply Server Comment Wraps the selected code. When you are working in a ASP, ASP.NET, JSP, PHP, or ColdFusion file and you select the Apply Server Comment option, Dreamweaver automatically detects the correct comment tag and applies it to your selection.

Apply Backslash-comment Hack Wraps the selected CSS code with comment tags that will cause Internet Explorer 5 for Macintosh to ignore the code.

Apply Caio Hack Wraps the selected CSS code with comment tags that will cause Netscape Navigator 4 to ignore the code.

Remove Comment Removes comment tags from the selected code. If a selection includes nested comments, only the outer comment tags are removed.

Remove Backslash-comment Hack Removes comment tags from the selected CSS code. If a selection includes nested comments, only the outer comment tags are removed.

Remove Caio Hack Removes comment tags from the selected CSS code. If a selection includes nested comments, only the outer comment tags are removed.

Convert Tabs to Spaces Converts each tab in the selection to a number of spaces equal to the Tab Size value set in Code Format preferences. For more information, see “Change the code format” on page 309.

Convert Spaces To Tabs Converts runs of spaces in the selection to tabs. Each run of spaces that has a number of spaces equal to the tab size is converted to one tab.

Indent Indents the selection, shifting it to the right. For more information, see “Indent code blocks” on page 319.

Outdent Shifts the selection to the left.

Remove All Tags Removes all the tags in the selection.

Convert Lines To Table Wraps the selection in a `table` tag with no attributes.

Add Line Breaks Adds a `br` tag at the end of each line of the selection.

Convert To Uppercase Converts all letters in the selection (including tag and attribute names and values) to uppercase.

Convert To Lowercase Converts all letters in the selection (including tag and attribute names and values) to lowercase.

Convert Tags To Uppercase Converts all tag and attribute names and attribute values in the selection to uppercase.

Convert Tags To Lowercase Converts all tag and attribute names and attribute values in the selection to lowercase.

See also

“Collapse and expand code fragments” on page 324

Use language-reference material

The Reference panel provides you with a quick reference tool for markup languages, programming languages, and CSS styles. It provides information on the specific tags, objects, and styles that you are working with in Code view (or the Code inspector). The Reference panel also provides example code that you can paste into your documents.

Open the Reference panel

1 Do one of the following in Code view:

- Right-click (Windows) or Control-click (Macintosh) a tag, attribute, or keyword, and then select Reference from the context menu.
- Place the insertion point in a tag, attribute, or keyword, and then press Shift+F1.

The Reference panel opens and displays information about the tag, attribute, or keyword you clicked.

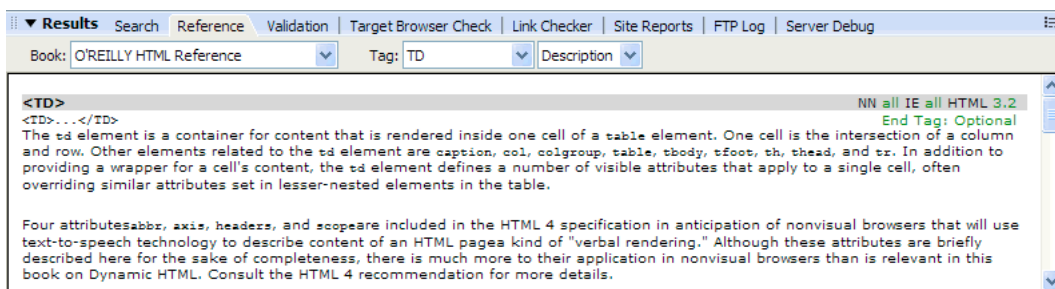

2 To adjust the text size in the Reference panel, select Large Font, Medium Font, or Small Font from the options menu (the small arrow at the upper right of the panel).

Paste example code into your document

1 Click anywhere in example code in the reference content.

The entire code example is highlighted.

2 Select Edit > Copy, and then paste the example code into your document in Code view.

Browse the reference content in the Reference panel

1 To display tags, objects, or styles from another book, select a different book from the Book pop-up menu.

2 To view information about a specific item, select it from the Tag, Object, Style, or CFML pop-up menu (depending on which book you selected).

3 To view information about an attribute of the selected item, select the attribute from the pop-up menu next to the Tag, Object, Style, or CFML pop-up menu.

This menu contains the list of attributes for the item you select. The default selection is Description, which displays a description of the chosen item.

Print code

You can print your code to edit it offline, archive it, or distribute it.

1 Open a page in Code view.

2 Select File > Print Code.

3 Specify printing options, and then click OK (Windows) or Print (Macintosh).

Collapsing code

About collapsing code

You can collapse and expand code fragments so that you can view different sections of your document without having to use the scroll bar. For example, to see all of the CSS rules in the `head` tag that apply to a `div` tag farther down the page, you can collapse everything between the `head` tag and the `div` tag so that you can see both sections of code at once. Although you can select code fragments by making selections in Design view or Code view, you can collapse code only in Code view.

Note: Files created from Dreamweaver templates display all code as fully expanded, even if the template file (.dwt) contains collapsed code fragments.

See also

“Paste and move collapsed code fragments” on page 325

“Insert code with the Coding toolbar” on page 316

“Clean up code” on page 326

Collapse and expand code fragments

When you select code, a set of collapse buttons is displayed next to the selection (Minus symbols in Windows; vertical triangles on the Macintosh). Click the buttons to collapse and expand the selection. When the code is collapsed, the collapse buttons change to an expand button (a Plus button in Windows; a horizontal triangle on the Macintosh).

Sometimes, the exact fragment of code that you selected is not collapsed. Dreamweaver uses “smart collapse” to collapse the most common and visually pleasing selection. For example, if you selected an indented tag and then selected the indented spaces before the tag as well, Dreamweaver would not collapse the indented spaces, because most users would expect their indentations to be preserved. To disable smart collapse and force Dreamweaver to collapse exactly what you selected, hold down the Control key before collapsing your code.

Also, a warning icon on collapsed code fragments is displayed if a fragment contains errors or code that is unsupported by certain browsers.



You can also collapse the code by Alt-clicking (Windows) or Option-clicking (Macintosh) one of the collapse buttons, or by clicking the Collapse Selection button in the Coding toolbar.

- 1 Select some code.
- 2 Select Edit > Code Collapse, and select any of options.

See also

“Change code selections” on page 321

“Insert code with the Coding toolbar” on page 316

Select a collapsed code fragment

- ❖ In Code view, click the collapsed code fragment.

Note: When you make a selection in Design view that is part of a collapsed code fragment, the fragment is automatically expanded in Code view. When you make a selection in Design view that is a complete code fragment, the fragment remains collapsed in Code view.

View the code in a collapsed code fragment without expanding it

- ❖ Hold the mouse pointer over the collapsed code fragment.

Use keyboard shortcuts to collapse and expand code

- ❖ You can also use the following keyboard shortcuts:

Command	Windows	Macintosh
Collapse Selection	Control+Shift+C	Command+Shift+C
Collapse Outside Selection	Control+Alt+C	Command+Alt+C
Expand Selection	Control+Shift+E	Command+Shift+E
Collapse Full Tag	Control+Shift+J	Command+Shift+J
Collapse Outside Full Tag	Control+Alt+J	Command+Alt+J
Expand All	Control+Alt+E	Command+Alt+E

Paste and move collapsed code fragments

You can copy and paste collapsed code fragments, or move collapsed code fragments by dragging.

See also

“Insert code with the Coding toolbar” on page 316

“Clean up code” on page 326

Copy and paste a collapsed code fragment

- 1 Select the collapsed code fragment.
- 2 Select Edit > Copy.
- 3 Place the insertion point where you want to paste the code.
- 4 Select Edit > Paste.

Note: You can paste into other applications, but the collapsed state of the code fragment is not preserved.

Drag a collapsed code fragment

- 1 Select the collapsed code fragment.
- 2 Drag the selection to the new location.



To drag a copy of the selection, Control-drag (Windows) or Alt-drag (Macintosh).

Note: You cannot drag to other documents.

Optimizing and debugging code

Find coding errors with the Validator

You can use the Validator in Dreamweaver to quickly locate tag or syntax errors in your code. You can specify the tag-based languages against which the Validator should check, the specific problems that the Validator should check, and the types of errors that the Validator should report.

Note: Validator preferences are ignored when you validate a document that explicitly specifies a doc type.

- 1 Select Edit > Preferences (Windows) or Dreamweaver > Preferences (Macintosh).
- 2 Select Validator from the Category list on the left.
- 3 Select tag libraries to validate against.

You can't select multiple versions of the same tag library or language; for example, if you select HTML 4.0, you can't also select HTML 3.2 or HTML 2.0. Select the earliest version you want to validate against; for example, if a document contains valid HTML 2.0 code, it will also be valid HTML 4.0 code.

- 4 Click Options, and set options for those libraries.
- 5 Select Display options for the types of errors and warnings that you want the Validator report to include.
- 6 Select items the Validator should check for:

Quotes In Text Indicates that Dreamweaver should warn you about each use of quotation marks in the text of the document; you should use the " entity instead of quotation marks in the text of HTML documents.

Entities In Text Indicates that Dreamweaver should recommend changing certain characters (such as ampersand (&), less-than (<), and greater-than (>)) to their HTML entity equivalents.

- 7 Click OK to close the Validator Options dialog box, and click OK again to set the preferences.

See also

“Validate tags” on page 328

Clean up code

You can automatically remove empty tags, combine nested font tags, and otherwise improve messy or unreadable HTML or XHTML code.

For information on how to clean up HTML generated from a Microsoft Word document, see “Open and edit existing documents” on page 75.

- 1 Open a document:
 - If the document is in HTML, select Commands > Clean Up HTML.
 - If the document is in XHTML, select Commands > Clean Up XHTML.

For an XHTML document, the Clean Up XHTML command fixes XHTML syntax errors, sets the case of tag attributes to lowercase, and adds or reports the missing required attributes for a tag in addition to performing the HTML cleanup operations.

- 2 In the dialog box that appears, select any of the options, and click OK.

Note: Depending on the size of your document and the number of options selected, it may take several seconds to complete the cleanup.

Remove Empty Container Tags Removes any tags that have no content between them. For example, `` and `` are empty tags, but the `` tag in `some text` is not.

Remove Redundant Nested Tags Removes all redundant instances of a tag. For example, in the code `This is what I really wanted to say`, the `b` tags surrounding the word *really* are redundant and would be removed.

Remove Non-Dreamweaver HTML Comments Removes all comments that were not inserted by Dreamweaver. For example, `<!--begin body text-->` would be removed, but `<!-- TemplateBeginEditable name="doctitle" -->` wouldn't, because it's a Dreamweaver comment that marks the beginning of an editable region in a template.

Remove Dreamweaver Special Markup Removes comments that Dreamweaver adds to code to allow documents to be automatically updated when templates and library items are updated. If you select this option when cleaning up code in a template-based document, the document is detached from the template. For more information, see "Detach a document from a template" on page 414.

Remove Specific Tag(s) Removes the tags specified in the adjacent text box. Use this option to remove custom tags inserted by other visual editors and other tags that you don't want to appear on your site (for example, `blink`). Separate multiple tags with commas (for example, `font,blink`).

Combine Nested Tags When Possible Consolidates two or more `font` tags when they control the same range of text. For example, `big red` would be changed to `big red`.

Show Log On Completion Displays an alert box with details about the changes made to the document as soon as the cleanup is finished.

See also

"Change the code format" on page 309

"Set the code colors" on page 312

Verify tags and braces are balanced

You can check to make sure the tags, parentheses (()), braces ({ }), and square brackets ([]) in your page are balanced. Balanced means that every opening tag, parenthesis, brace, or bracket has a corresponding closing one, and vice versa.

Check for balanced tags

- 1 Open the document in Code view.
- 2 Place the insertion point in the nested code you want to check.
- 3 Select Edit > Select Parent Tag.

The enclosing matching tags (and their contents) are selected in your code. If you keep selecting Edit > Select Parent Tag, and your tags are balanced, eventually Dreamweaver will select the outermost `html` and `/html` tags.

Check for balanced parentheses, braces, or square brackets

- 1 Open the document in Code view.
- 2 Place the insertion point in the code you want to check.

3 Select Edit > Balance Braces.

All of the code between the enclosing parentheses, braces, or square brackets is selected. Choosing Edit > Balance Braces again selects all of the code inside the parentheses, braces, or square brackets that enclose the new selection.

Check for browser compatibility

The Browser Compatibility Check (BCC) feature helps you locate combinations of HTML and CSS that can trigger browser rendering bugs. This feature also tests the code in your documents for any CSS properties or values that are unsupported by your target browsers.

Note: This feature replaces the former Target Browser Check feature, but retains the CSS functionality of that feature.

See also

“Check for cross-browser CSS rendering issues” on page 141

Validate tags

Check the current document or a selected tag for tag or syntax errors. Dreamweaver can validate documents in many languages, including HTML, XHTML, ColdFusion Markup Language (CFML), JavaServer Pages (JSP), Wireless Markup Language (WML), and XML.

You can set preferences for the Validator, such as specifying the tag-based languages against which the Validator should check, the specific problems that the Validator should check for, and the types of errors that the Validator should report. For more information, see Set the Validator preferences.

Note: To validate your document for accessibility, see “Testing your site” on page 104.

1 Do one of the following:

- For an XML or XHTML file, select File > Check Page > Validate as XML.
- Select File > Check Page > Validate Markup.

The Validation tab of the Results panel displays a “No errors or warnings” message or lists the syntax errors it found.

2 Double-click an error message to highlight the error in the document.

3 To save the report as an XML file, click the Save Report button.

4 To view the report in your primary browser (which lets you print the report), click the Browse Report button.

Make pages XHTML-compliant

When you create a page, you can make it XHTML-compliant. You can also make an existing HTML document XHTML-compliant.

See also

“About the XHTML code generated by Dreamweaver” on page 302

Create XHTML-compliant documents

1 Select File > New.

2 Select a category and type of page to create.

3 Select one of the XHTML document type definitions (DTD) from the DocType pop-up menu on the far right of the dialog box, and click Create.

For example, you can make an HTML document XHTML-compliant by selecting XHTML 1.0 Transitional or XHTML 1.0 Strict from the pop-up menu.

Note: Not all document types can be made XHTML-compliant.

Create XHTML-compliant documents by default

- 1** Select Edit > Preferences or Dreamweaver > Preferences (Mac OS X), and select the New Document category.
- 2** Select a default document and select one of the XHTML document type definitions from the Default Document Type (DTD) pop-up menu, and click OK.

For example, you can make an HTML document XHTML-compliant by selecting XHTML 1.0 Transitional or XHTML 1.0 Strict from the pop-up menu.

Make an existing HTML document XHTML-compliant

- 1** Open a document, and do one of the following:
 - For a document without frames, select File > Convert, and then select one of the XHTML document type definitions.

For example, you can make an HTML document XHTML-compliant by selecting XHTML 1.0 Transitional or XHTML 1.0 Strict from the pop-up menu.

- For a document with frames, select a frame and select File > Convert, and then select one of the XHTML document type definitions.
- 2** To convert the whole document, repeat this step for every frame and the frameset document.

Note: You can't convert an instance of a template, because it must be in the same language as the template on which it's based. For example, a document based on an XHTML template will always be in XHTML, and a document based on a non-XHTML-compliant HTML template will always be HTML and can't be converted to XHTML or any other language.

Use the ColdFusion debugger (Windows only)

If you're a ColdFusion developer using ColdFusion as your Dreamweaver testing server, you can view ColdFusion debugging information without leaving Dreamweaver.

Note: This feature is not supported on the Macintosh. Macintosh developers can use Preview In Browser (F12) to open a ColdFusion page in a separate browser. If the page contains errors, information about the possible causes for the errors appears at the bottom of the page.

If you're running ColdFusion MX 6.1 or earlier, make sure debugging settings are enabled in the ColdFusion Administrator before you begin debugging. If you're running ColdFusion MX 7 or later, Dreamweaver enables the settings for you.

Also, make sure your Dreamweaver testing server is running ColdFusion. For more information, see "Set up a testing server" on page 48.

 To ensure the debug information is refreshed every time a page is displayed in the internal browser, make sure Internet Explorer checks for newer versions of the file every time the file is requested. In Internet Explorer, select Tools > Internet Options, select the General tab, and click the Settings button in the Temporary Internet Files area. In the Settings dialog box, select the Every Visit to Page option.

- 1 Open the ColdFusion page in Dreamweaver.
- 2 Click the Server Debug icon  on the Document toolbar.

Dreamweaver requests the page from the ColdFusion server and displays it in an internal Internet Explorer browser window. If the page contains errors, possible causes for the errors appear at the bottom of the page.

At the same time, a Server Debug panel opens. The panel provides a large amount of useful information, such as all the pages the server processed to render the page, all the SQL queries executed on the page, and all the server variables and their values, if any. The panel also provides a summary of execution times.

- 3 If an Exceptions category appears in the Server Debug panel, click the Plus (+) icon to expand the category.

The Exceptions category appears if the server encountered a problem or problems with the page. Expand the category to find out more about the problem.

- 4 Switch back to Code view (View > Code) or Design view (View > Design) and fix the error.

- 5 Save the file and click the Server Debug icon again.

Dreamweaver renders the page in the internal browser again and updates the Server Debug panel. If there are no more problems with the page, the Exceptions category does not reappear in the panel.

- 6 To leave debug mode, switch to Code view (View > Code) or Design view (View > Design).

See also

“Using ColdFusion components (ColdFusion)” on page 665

Editing code in Design view

About editing code in Design view

Dreamweaver lets you visually create and edit web pages without worrying about the underlying source code, but there are times when you might need to edit the code for greater control or to troubleshoot your web page. Dreamweaver lets you edit some code while working in Design view.

This section is designed for people who prefer to work in Design view, but who also want quick access to the code.

Selecting child tags in Design view

If you select an object in Design view that contains child tags—for example, an HTML table—you can quickly select the first child tag of that object by selecting Edit > Select Child.

Note: This command is only enabled in Design view.

For example, the `<table>` tag normally has `<tr>` child tags. If you select a `<table>` tag in the tag selector, you can select the first row in the table by selecting Edit > Select Child. Dreamweaver selects the first `<tr>` tag in the tag selector. Since the `<tr>` tag itself has child tags, namely `<td>` tags, selecting Edit > Select Child again selects the first cell in the table.

Edit code with the Property inspector

You can use the Property inspector to inspect and edit the attributes of text or of objects on your page. The properties shown in the Property inspector generally correspond to attributes of tags; changing a property in the Property inspector generally has the same effect as changing the corresponding attribute in Code view.

Note: The Tag inspector and the Property inspector both let you view and edit a tag's attributes. The Tag inspector lets you to view and edit every attribute associated with a given tag. The Property inspector shows only the most common attributes, but provides a richer set of controls for changing those attributes' values, and lets you edit certain objects (such as table columns) that don't correspond to specific tags.

- 1 Click in the text or select an object on the page.

The Property inspector for the text or object appears below the Document window. If the Property inspector is not visible, select Window > Properties.

- 2 Make changes to the attributes in the Property inspector.

Edit CFML with the Property inspector

Use the Property inspector to inspect and modify ColdFusion markup in Design view.

- 1 In the Property inspector, click the Attributes button to edit the tag's attributes or to add new ones.
- 2 If the tag holds content between its opening and closing tags, click the Content button to edit the content.

The Content button appears only if the selected tag is not an empty tag (that is, if it has both an opening and a closing tag).

- 3 If the tag contains a conditional expression, make changes to it in the Expression box.

Change attributes with the Tag inspector

Use the Tag inspector to edit or add attributes and attributes' values. The Tag inspector lets you edit tags and objects by using a property sheet similar to the ones found in other integrated development environments (IDEs).



- 1 Do one of the following in the Document window:

- In Code view (or the Code inspector), click anywhere in a tag's name or in its contents.
- In Design view, select an object, or select a tag in the Tag Selector.

- 2 Open the Tag inspector (Window > Tag Inspector), and select the Attributes tab.

The selection's attributes and their current values appear in the Tag inspector.

- 3 Do any of the following in the Tag inspector:

- To view the attributes organized by category, click the Show Category View button .
- To view the attributes in an alphabetical list, click the Show List View button .
- To change the attribute's value, select the value and edit it.
- To add a value for an attribute with no value, click in the attribute-value column to the right of the attribute and add a value.
- If the attribute takes pre-defined values, select a value from the pop-up menu (or the color picker) to the right of the attribute-value column.
- If the attribute takes a URL value, click the Browse button or use the Point-To-File icon to select a file, or type the URL in the box.

- If the attribute takes a value from a source of dynamic content (such as a database), click the Dynamic Data button to the right of the attribute-value column. Then select a source.
- To delete the attribute's value, select the value and press Backspace (Windows) or Delete (Macintosh).
- To change the name of an attribute, select the attribute name and edit it.

Note: If you change the name of a standard attribute and then add a value for that attribute, the attribute and its new value move to the appropriate category.

- To add a new attribute not already listed, click in the empty space below the last listed attribute name and type a new attribute name.

4 Press Enter (Windows) or Return (Macintosh), or click elsewhere in the Tag inspector, to update the tag in your document.

See also

“Using JavaScript behaviors” on page 347

“Creating and managing CSS” on page 124

“Defining sources of dynamic content” on page 547

Quick Tag Editor overview

You use the Quick Tag Editor to quickly inspect, insert, and edit HTML tags without leaving Design view.

If you type invalid HTML in the Quick Tag Editor, Dreamweaver attempts to correct it for you by inserting closing quotation marks and closing angle brackets where needed.

To set the Quick Tag Editor options, open the Quick Tag Editor by pressing Control-T (Windows) or Command-T (Macintosh).

The Quick Tag Editor has three modes:

- Insert HTML mode is used to insert new HTML code.
- Edit Tag mode is used to edit an existing tag.
- Wrap Tag mode is to wrap a new tag around the current selection.

Note: The mode in which the Quick Tag Editor opens depends on the current selection in Design view.

In all three modes, the basic procedure for using the Quick Tag Editor is the same: open the editor, enter or edit tags and attributes, and then close the editor.

You can cycle through the modes by pressing Control+T (Windows) or Command+T (Macintosh) while the Quick Tag Editor is active.

See also

“Use the hints menu in the Quick Tag Editor” on page 334

Edit code with the Quick Tag Editor

Use the Quick Tag Editor to quickly insert and edit HTML tags without leaving Design view.

See also

“Write and edit scripts in Design view” on page 335

Insert an HTML tag

- 1 In Design view, click in the page to place the insertion point where you want to insert code.
- 2 Press Control+T (Windows) or Command+T (Macintosh).

The Quick Tag Editor opens in Insert HTML mode.

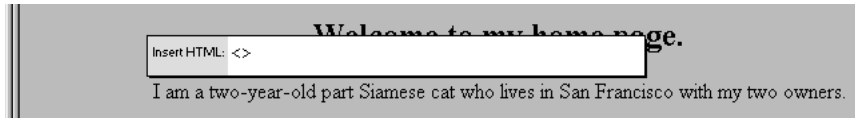

- 3 Enter the HTML tag and press Enter.

The tag is inserted into your code, along with a matching closing tag if applicable.

- 4 Press Escape to exit without making any changes.

Edit an HTML tag

- 1 Select an object in Design view.

You can also select the tag you want to edit from the tag selector at the bottom of the Document window. For more information, see “Edit code with the tag selector” on page 334.

- 2 Press Control+T (Windows) or Command+T (Macintosh).

The Quick Tag Editor opens in Edit Tag mode.

- 3 Enter new attributes, edit existing attributes, or edit the tag’s name.
- 4 Press Tab to move forward from one attribute to the next; press Shift+Tab to move back.

Note: By default, changes are applied to the document when you press Tab or Shift+Tab.

- 5 To close the Quick Tag Editor and apply all the changes, press Enter.
- 6 To exit without making any further changes, press Escape.

Wrap the current selection with HTML tags

- 1 Select unformatted text or an object in Design view.

Note: If you select text or an object that includes an opening or closing HTML tag, the Quick Tag Editor opens in Edit Tag mode instead of Wrap Tag mode.

- 2 Press Control+T (Windows) or Command+T (Macintosh), or click the Quick Tag Editor button in the Property inspector.

The Quick Tag Editor opens in Wrap Tag mode.

- 3 Enter a single opening tag, such as **strong**, and press Enter (Windows) or Return (Macintosh).

The tag is inserted at the beginning of the current selection, and a matching closing tag is inserted at the end.

- 4 To exit without making any changes, press Escape.

Use the hints menu in the Quick Tag Editor

The Quick Tag Editor includes an attributes hint menu that lists all the valid attributes of the tag you are editing or inserting.

You can also disable the hints menu or adjust the delay before the menu pops up in the Quick Tag Editor.

To see a hints menu that lists valid attributes for a tag, pause briefly while editing an attribute name in the Quick Tag Editor. A hints menu appears, listing all the valid attributes for the tag you're editing.

Similarly, to see a hints menu listing valid tag names, pause briefly while entering or editing a tag name in the Quick Tag Editor.

Note: The Quick Tag Editor code hints preferences are controlled by the normal code hints preferences. For more information, see "Set the code hints" on page 311.

See also

"Quick Tag Editor overview" on page 332

Use a hints menu

1 Do one of the following:

- Begin to type a tag or attribute name. The selection in the Code Hints menu jumps to the first item that starts with the letters you typed.
- Use the Up and Down Arrow keys to select an item.
- Use the scroll bar to find an item.

2 Press Enter to insert the selected item, or double-click an item to insert it.

3 To close the hints menu without inserting an item, press Escape or continue typing.

Disable the hints menu or change the delay before it appears

1 Select Edit > Preferences (Windows) or Dreamweaver > Preferences (Macintosh) and select Quick Tag Editor.

The Quick Tag Editor Preferences dialog box appears.

2 To disable the hints menu, deselect the Enable Tag Hints option.

3 To change the delay before the menu appears, adjust the Delay slider, and click OK.

Edit code with the tag selector

You can use the tag selector to select, edit, or remove tags without leaving Design view. The tag selector is located in the status bar at the bottom of the Document window and shows a series of tags, as follows:

```
<body> <form> <table> <tr>
```

Edit or delete a tag

1 Click in the document.

The tags that apply at the insertion point appear in the tag selector.

2 Right-click (Windows) or Control-click (Macintosh) a tag in the tag selector.

3 To edit a tag, select Edit Tag from the menu. Make your changes in the Quick Tag Editor. For more information, see “Edit code with the Quick Tag Editor” on page 332.

4 To delete a tag, select Remove Tag from the menu.

Select an object corresponding to a tag

1 Click in the document.

The tags that apply at the insertion point appear in the tag selector.

2 Click a tag in the tag selector.

The object represented by the tag is selected on the page.



Use this technique to select individual table rows (`tr` tags) or cells (`td` tags).

Write and edit scripts in Design view

You can work with client-side JavaScripts and VBScripts in both Code and Design view, in the following ways:

- Write a JavaScript or VBScript script for your page without leaving Design view.
- Create a link in your document to an external script file without leaving Design view.
- Edit a script without leaving Design view.

Before starting, select View > Visual Aids > Invisible Elements to ensure that script markers appear on the page.

Write a client-side script

1 Place the insertion point where you want the script.

2 Select Insert > HTML > Script Objects > Script.

3 Select the scripting language from the Language pop-up menu.

If you are using JavaScript and are unsure of the version, select JavaScript rather than JavaScript1.1 or JavaScript1.2.

4 Type or paste your script code into the Content box.

You don't need to include the opening and closing `script` tags.

5 Type or paste HTML code into the No Script box. Browsers that don't support the chosen scripting language display this code instead of running the script.

6 Click OK.

Link to an external script file

1 Place the insertion point where you want the script.

2 Select Insert > HTML > Script Objects > Script.

3 Click OK without typing anything in the Content box.

4 Select the script marker in Design view of the Document window.

5 In the Property inspector, click the folder icon and browse to and select the external script file, or type the filename in the Source box.

Edit a script

1 Select the script marker.

- 2 In the Property inspector, click the Edit button.

The script appears in the Script Properties dialog box.

If you linked to an external script file, the file opens in Code view, where you can make your edits.

Note: If there is code between the script tags, the Script Properties dialog box opens even if there is also a link to an external script file.

- 3 In the Language box, specify either JavaScript or VBScript as the language of the script.
- 4 In the Type pop-up menu, specify the type of script, either client-side or server-side.
- 5 (Optional) In the Source box, specify an externally linked script file.

Click the folder icon or the Browse button to select a file, or type the path.

- 6 Edit the script, and click OK.

Edit ASP server-side scripts in Design view

Use the ASP script Property inspector to inspect and modify ASP server-side scripts in Design view.

- 1 In Design view, select the server-language tag visual icon.
- 2 In the ASP script Property inspector, click the Edit button.
- 3 Edit the ASP server-side script, and click OK.

Edit scripts on the page by using the Property inspector

- 1 In the Property inspector, select the scripting language from the Language pop-up menu, or type a language name in the Language box.

Note: If you are using JavaScript and are unsure of the version, select JavaScript rather than JavaScript1.1 or JavaScript1.2.

- 2 In the Type pop-up menu, specify the type of script, either client-side or server-side.
- 3 (Optional) In the Source box, specify an externally linked script file. Click the folder icon to select the file, or type the path.
- 4 Click Edit to modify the script.

See also

“Write and edit scripts in Design view” on page 335

Using JavaScript behaviors

You can easily attach JavaScript (client-side) behaviors to page elements by using the Behaviors tab of the Tag inspector. For more information, see “Applying built-in Dreamweaver behaviors” on page 350.

Working with head content for pages

Pages contain elements that describe the information on the page, which is used by search browsers. You can set the properties of head elements to control how your pages are identified.

View and edit head content

You can view the elements in the `head` section of a document by using the View menu, the Document window's Code view, or the Code inspector.

View elements in the head section of a document

❖ Select View > Head Content. For each element of the `head` content, a marker appears at the top of the Document window in Design view.

Note: If your Document window is set to show only Code view, View > Head Content is dimmed.

Insert an element into the head section of a document

- 1 Select an item from the Insert > HTML > Head Tags submenu.
- 2 Enter options for the element in the dialog box that appears, or in the Property inspector.

Edit an element in the head section of a document

- 1 Select View > Head Content.
- 2 Click one of the icons in the `head` section to select it.
- 3 Set or modify the properties of the element in the Property inspector.

Set the meta properties for the page

A `meta` tag is a `head` element that records information about the current page, such as the character encoding, author, copyright, or keywords. These tags can also be used to give information to the server, such as the expiration date, refresh interval, and PICS rating for the page. (PICS, the Platform for Internet Content Selection, provides a method for assigning ratings, such as movie ratings, to web pages.)

Add a meta tag

- 1 Select Insert > HTML > Head Tags > Meta.
- 2 Specify the properties in the dialog box that appears.

Edit an existing meta tag

- 1 Select View > Head Content.
- 2 Select the Meta marker that appears at the top of the Document window.
- 3 Specify the properties in the Property inspector.

Meta tag properties

❖ Set the meta tag properties as follows:

Attribute Specifies whether the `meta` tag contains descriptive information about the page (`name`) or HTTP header information (`http-equiv`).

Value Specifies the type of information you're supplying in this tag. Some values, such as `description`, `keywords`, and `refresh`, are already well defined (and have their own individual Property inspectors in Dreamweaver), but you can specify practically any value (for example, `creationdate`, `documentID`, or `level`).

Content Specifies the actual information. For example, if you specified `level` for Value, you might specify `beginner`, `intermediate`, or `advanced` for Content.

Set the page title

There is only one title property: the title of the page. The title appears in the title bar of the Document window in Dreamweaver as well as in the browser's title bar when you view the page in most browsers. The title also appears in the Document window toolbar.

Specify the title in the Document window

- ❖ Enter the title in the Title text box in the Document window toolbar.

Specify the title in the head content

- 1 Select View > Head Content.
- 2 Select the Title marker that appears at the top of the Document window.
- 3 Specify the page title in the Property inspector.

Specify keywords for the page

Many search-engine robots (programs that automatically browse the web gathering information for search engines to index) read the contents of the `Keywords meta` tag and use the information to index your pages in their databases. Because some search engines limit the number of keywords or characters they index, or ignore all keywords if you go beyond the limit, it's a good idea to use just a few well-chosen keywords.

Add a Keywords meta tag

- 1 Select Insert > HTML > Head Tags > Keywords.
- 2 Specify the keywords, separated by commas, in the dialog box that appears.

Edit a Keywords meta tag

- 1 Select View > Head Content.
- 2 Select the Keywords marker that appears at the top of the Document window.
- 3 In the Property inspector, view, modify, or delete keywords. You can also add keywords separated by commas.

Specify descriptions for the page

Many search-engine robots (programs that automatically browse the web gathering information for search engines to index) read the contents of the `Description meta` tag. Some use the information to index your pages in their databases, and some also display the information on the search results page (instead of displaying the first few lines of your document). Some search engines limit the number of characters they index, so it's a good idea to limit your description to a few words (for example, `PorkbarbecuecateringinAlbany, Georgia, or webdesignatreason-ableratesforclientsworldwide`).

Add a Description meta tag

- 1 Select Insert > HTML > Head Tags > Description.
- 2 Enter descriptive text in the dialog box that appears.

Edit a Description meta tag

- 1 Select View > Head Content.
- 2 Select the Description marker that appears at the top of the Document window.

- 3 In the Property inspector, view, modify, or delete the descriptive text.

Set the refresh properties of the page

Use the Refresh element to specify that the browser should automatically refresh your page—by reloading the current page or going to a different one—after a certain amount of time. This element is often used to redirect users from one URL to another, often after displaying a text message that the URL has changed.

Add a Refresh meta tag

- 1 Select Insert > HTML > Head Tags > Refresh.
- 2 Set the Refresh meta tag properties in the dialog box that appears.

Edit a Refresh meta tag

- 1 Select View > Head Content.
- 2 Select the Refresh marker that appears at the top of the Document window.
- 3 In the Property inspector, set the Refresh meta tag properties.

Set the Refresh meta tag properties

❖ Specify the Refresh meta tag properties as follows:

Delay The time in seconds to wait before the browser refreshes the page. To make the browser refresh the page immediately after it finishes loading, enter 0 in this box.

URL or Action Specifies whether the browser should go to a different URL or refresh the current page, after the specified delay. To make a different URL open (rather than refreshing the current page), click the Browse button, then browse to and select the page to load.

Set the base URL properties of the page

Use the Base element to set the base URL that all document-relative paths in the page are considered relative to.

Add a Base meta tag

- 1 Select Insert > HTML > Head Tags > Base.
- 2 Specify the Base meta tag properties in the dialog box that appears.

Edit a Base meta tag

- 1 Select View > Head Content.
- 2 Select the Base marker that appears at the top of the Document window.
- 3 In the Property inspector, specify the Base meta tag properties.

Specify the Base meta tag properties

❖ Specify the Base meta tag properties as follows:

Href The base URL. Click the Browse button to browse to and select a file, or type a path in the box.

Target Specifies the frame or window in which all linked documents should open. Select one of the frames in the current frameset, or one of the following reserved names:

- `_blank` loads the linked document in a new, unnamed browser window.

- `_parent` loads the linked document into the parent frameset or window of the frame that contains the link. If the frame containing the link is not nested, then this is equivalent to `_top`; the linked document loads into the full browser window.
- `_self` loads the linked document in the same frame or window as the link. This target is the default, so you usually don't have to specify it.
- `_top` loads the linked document in the full browser window, thereby removing all frames.

Set the link properties of the page

Use the `link` tag to define a relationship between the current document and another file.

Note: The `link` tag in the `head` section is not the same thing as an HTML link between documents in the `body` section.

Add a Link meta tag

- 1 Select Insert > HTML > Head Tags > Link.
- 2 Specify the Link meta tag properties in the dialog box that appears.

Edit a Link meta tag

- 1 Select View > Head Content.
- 2 Select the Link marker that appears at the top of the Document window.
- 3 In the Property inspector, specify the Link meta tag properties.

Specify the Link meta tag properties

❖ Set the Link meta tag properties as follows:

Href The URL of the file that you are defining a relationship to. Click the Browse button to browse to and select a file, or type a path in the box. Note that this attribute does not indicate a file that you're linking to in the usual HTML sense; the relationships specified in a Link element are more complex.

ID Specifies a unique identifier for the link.

Title Describes the relationship. This attribute has special relevance for linked style sheets; for more information, see the External Style Sheets section of the HTML 4.0 specification on the World Wide Web Consortium website at www.w3.org/TR/REC-html40/present/styles.html#style-external.

Rel Specifies the relationship between the current document and the document in the Href box. Possible values include Alternate, Stylesheet, Start, Next, Prev, Contents, Index, Glossary, Copyright, Chapter, Section, Subsection, Appendix, Help, and Bookmark. To specify more than one relationship, separate values with a space.

Rev Specifies a reverse relationship (the opposite of Rel) between the current document and the document in the Href box. Possible values are the same as those for Rel.

Working with server-side includes

About server-side includes

You can use Dreamweaver to insert server-side includes in your pages, edit the includes, or preview pages containing includes.

A server-side include is a file that the server incorporates into your document when a browser requests your document from the server.

When a visitor's browser requests the document that contains the include instruction, your server processes the include instruction and creates a new document in which the include instruction is replaced by the contents of the included file. The server then sends this new document to the visitor's browser. When you open a local document directly in a browser, however, there's no server to process the include instructions in that document, so the browser opens the document without processing those instructions, and the file that's supposed to be included doesn't appear in the browser. Thus, it can be difficult, without using Dreamweaver, to look at local files and see them as they'll appear to visitors after you've put them on the server.

With Dreamweaver you can preview documents just as they'll appear after they're on the server, both in the Design view and when you use the Preview in Browser feature. To do so, however, you must make sure you are previewing the file that contains the include as a temporary file. (Select Edit > Preferences, select the Preview in Browser category, and make sure the Preview using temporary file option is selected.)

Note: *If you are using a testing server, such as Apache or Microsoft IIS, to preview your files on your local drive, you do not need to preview the file as a temporary file because the server does the processing for you.*

Placing a server-side include in a document inserts a reference to an external file; it doesn't insert the contents of the specified file in the current document. The contents of the specified file should only contain the content that you want to include. That is, the include file should not contain any `head` tags, `body` tags, or `html` tags (meaning the `<html>` tag—formatting HTML tags, such as `p` tags, `div` tags, and so on, are fine). If it does, these tags will conflict with the tags in the original document, and Dreamweaver won't display the page properly.

You cannot edit the included file directly in a document. To edit the contents of a server-side include, you must directly edit the file that you're including. Any changes to the external file are automatically reflected in every document that includes it.

There are two types of server-side includes: Virtual and File. Dreamweaver inserts File type includes by default, but you can use the Property inspector to select the one that is appropriate for the type of web server you use:

- If your server is an Apache web server, select Virtual. In Apache, Virtual works in all cases, while File works only in some cases.
- If your server is a Microsoft Internet Information Server (IIS), select File. (Virtual works with IIS only in certain circumstances.)

Note: *Unfortunately, IIS won't let you include a file in a folder above the current folder in the folder hierarchy, unless special software has been installed on the server. If you must include a file from a folder higher in the folder hierarchy on an IIS server, ask your system administrator if the necessary software is installed.*

- For other kinds of servers, or if you don't know what kind of server you're using, ask your system administrator which option to use.

Some servers are configured to examine all files to see if they contain server-side includes; other servers are configured to examine only files with a particular file extension, such as `.shtml`, `.shtm`, or `.inc`. If a server-side include isn't working for you, ask your system administrator if you need to use a special extension in the name of the file that uses the include. (For example, if the file is named `canoe.html`, you may have to rename it to `canoe.shtml`.) If you want your files to retain `.html` or `.htm` extensions, ask your system administrator to configure the server to examine all files (not just files with a certain extension) for server-side includes. Parsing a file for server-side includes takes a little extra time, so pages that the server parses are served a little more slowly than other pages; therefore, some system administrators won't provide the option of parsing all files.

Insert server-side includes

You can use Dreamweaver to insert server-side includes in your page.

Insert a server-side include

- 1 Select Insert > Server-Side Include.
- 2 In the dialog box that appears, browse to and select a file.

By default, a File type of include is inserted.

- 3 To change the type of the include, select the server-side include in the Document window and change the type in the Property inspector (Window > Properties), as follows:

- If your server is an Apache web server, select Virtual. In Apache, Virtual works in all cases, while File works only in some cases.
- If your server is a Microsoft Internet Information Server (IIS), select File. (Virtual works with IIS only in certain specific circumstances.)

Note: Unfortunately, IIS won't allow you to include a file in a folder above the current folder in the folder hierarchy, unless special software has been installed on the server. If you need to include a file from a folder higher in the folder hierarchy on an IIS server, ask your system administrator if the necessary software is installed.

- For other kinds of servers, or if you don't know what kind of server you're using, ask your system administrator which option to use.

Change which file is included

- 1 Select the server-side include in the Document window.
- 2 Open the Property inspector (Window > Properties).
- 3 Do one of the following:
 - Click the folder icon and browse to and select a new file to include.
 - In the box, type the path and filename of the new file to include.

Edit the contents of server-side includes

You can use Dreamweaver to edit server-side includes. To edit the content associated with the included file, you must open the file.

- 1 Select the server-side include in either Design view or Code view, and click Edit in the Property inspector.

The included file opens in a new Document window.

- 2 Edit the file, and then save it.

The changes are immediately reflected in the current document and in any subsequent document you open that includes the file.

- 3 Upload the include file to the remote site if necessary.

Managing tag libraries

About Dreamweaver tag libraries

A *tag library*, in Dreamweaver, is a collection of tags of a particular type, along with information about how Dreamweaver should format the tags. Tag libraries provide the information about tags that Dreamweaver uses for code hints, target browser checks, the Tag Chooser, and other coding capabilities. Using the Tag Library editor, you can add and delete tag libraries, tags, attributes, and attribute values; set properties for a tag library, including format (for easy identification in the code); and edit tags and attributes.

See also

“Importing custom tags into Dreamweaver” on page 345

“Customizing the coding environment” on page 308

Open and close the Tag Library editor

1 Select Edit > Tag Libraries to open the Tag library editor.

The Tag Library Editor dialog box appears. (The options of this dialog box change depending on the selected tag.)

2 Close the Tag Library editor in one of the following ways:

- To save changes, click OK.
- To close the editor without saving changes, click Cancel.

Note: When you click Cancel, all changes you’ve made in the Tag Library editor are discarded. If you deleted a tag or tag library, it’s restored.

Add libraries, tags, and attributes

You can use the Tag Library editor to add tag libraries, tags, and attributes to the tag libraries in Dreamweaver.

See also

“Customizing the coding environment” on page 308

“Importing custom tags into Dreamweaver” on page 345

Add a tag library

1 In the Tag Library editor (Edit > Tag Libraries), click the Plus (+) button, and select New Tag Library.

2 In the Library Name box, type a name (for example, **Miscellaneous Tags**), and click OK.

Add tags to a tag library

1 In the Tag Library editor (Edit > Tag Libraries), click the Plus (+) button and select New Tags.

2 Select Tag Library pop-up menu, and select a tag library.

3 Type the name of the new tag. To add more than one tag, separate the tags’ names with a comma and a space (for example: **cfgraph, cfgraphdata**).

4 If the new tags have corresponding end tags (</ . . . >), select Have Matching End Tags.

5 Click OK.

Add attributes to a tag

- 1 In the Tag Library editor (Edit > Tag Libraries), click the Plus (+) button and select New Attributes.
- 2 In the Tag Library pop-up menu, select a tag library.
- 3 In the Tag pop-up menu, select a tag.
- 4 Type the name of the new attribute. To add more than one attribute, separate attributes' names with a comma and a space (for example: `width, height`).
- 5 Click OK.

Edit libraries, tags, and attributes

Use the Tag Library editor to set properties for a tag library and edit tags and attributes in a library.

See also

“Customizing the coding environment” on page 308

Set properties for a tag library

- 1 In the Tag Library editor (Edit > Tag Libraries), select a tag library (not a tag) in the Tags list.

Note: The properties for tag libraries appear only when a tag library is selected. Tag libraries are represented by the top-level folders in the Tags list; for example, the HTML Tags folder represents a tag library, while the abbr folder within the HTML Tags folder represents a tag.

- 2 In the Used In list, select every document type that should use the tag library.

The document types you select here determine which document types provide code hints for the given tag library. For example, if the HTML option is not selected for a given tag library, code hints for that tag library don't appear in HTML files.

- 3 (Optional) Enter the prefix for the tags in the Tag Prefix box.

Note: A prefix is used to identify a tag in the code as part of a particular tag library. Some tag libraries don't use prefixes.

- 4 Click OK.

Edit a tag in a tag library

- 1 In the Tag Library editor (Edit > Tag Libraries), expand a tag library in the Tags list and select a tag.

- 2 Set any of the following Tag Format options:

Line Breaks Specifies where Dreamweaver inserts line breaks for a tag.

Contents Specifies how Dreamweaver inserts the contents of a tag; that is, if it applies line break, formatting, and indentation rules to the content.

Case Specifies the case for a specific tag. Select from Default, Lowercase, Uppercase, or Mixed Case. If you select Mixed Case, the Tag Name Mixed Case dialog box appears. Type the tag with the case Dreamweaver should use when inserting it (for example, `getProperty`) and click OK.

Set Default Sets the default case for all tags. In the Default Tag Case dialog box that appears, select `<UPPERCASE>` or `<lowercase>`, and click OK.



You might want to set your default case to be lowercase to comply with XML and XHTML standards.

Edit an attribute for a tag

1 In the Tag Library editor (Edit > Tag Libraries), expand a tag library in the Tags box, expand a tag, and select a tag attribute.

2 In the Attribute Case pop-up menu, select the Default, Lowercase, Uppercase, or Mixed Case option.

If you select Mixed Case, the Attribute Name Mixed Case dialog box appears. Type the attribute with the case Dreamweaver should use when inserting it (for example, `onClick`), and click OK.

Click the Set Default link to set the default case for all attribute names.

3 In the Attribute Type pop-up menu, select the type of the attribute.

If you select Enumerated, type every allowed value for the attribute in the Values box. Separate the values with commas, but no spaces. For example, the enumerated values of the `showborder` attribute of the `cfchart` tag are listed as `yes,no`.

Delete libraries, tags, and attributes

1 In the Tag Library editor (Edit > Tag Libraries), select a tag library, tag, or attribute in the Tags box.

2 Click the Minus (-) button.

3 Click OK to permanently delete the item.

The item is removed from the Tags box.

4 Click OK to close the Tag Library editor and complete the deletion.

See also

“Customizing the coding environment” on page 308

Importing custom tags into Dreamweaver

About importing custom tags into Dreamweaver

You can import custom tags into Dreamweaver so that they become an integral part of the authoring environment. For example, when you start typing an imported custom tag in Code view, a code hints menu appears, listing the tag's attributes and letting you select one.

Import tags from XML files

You can import tags from an XML Document Type Definition (DTD) file or a schema.

1 Open the Tag Library editor (Edit > Tag Libraries).

2 Click the Plus (+) button and select DTD Schema > Import XML DTD or Schema File.

3 Enter the filename or URL of the DTD or schema file.

4 Enter the prefix to be used with the tags.

Note: A prefix is used to identify a tag in the code as part of a particular tag library. Some tag libraries don't use prefixes.

5 Click OK.

Import custom ASP.NET tags

You can import custom ASP.NET tags into Dreamweaver.

Before you begin, make sure that the custom tag is installed on the testing server defined in the Site Definition dialog box (see “Set up a testing server” on page 48). Compiled tags (DLL files) must be placed in the site root’s /bin folder. Noncompiled tags (ASCX files) can reside in any virtual directory or subdirectory on the server. For more information, see the Microsoft ASP.NET documentation.

- 1 Open an ASP.NET page in Dreamweaver.
- 2 Open the Tag Library editor (Edit > Tag Libraries).
- 3 Click the Plus (+) button, select one of the following options, and click OK:
 - To import all the ASP.NET custom tags from the application server, select ASP.NET > Import All ASP.NET Custom Tags.
 - To import only certain custom tags from the application server, select ASP.NET > Import Selected ASP.NET Custom Tags. Control-click (Windows) or Command-click (Macintosh) tags from the list.

Import JSP tags from a file or server (web.xml)

Import a JSP tag library into Dreamweaver from a variety of file types or a JSP server.

- 1 Open a JSP page in Dreamweaver.
- 2 Open the Tag Library editor (Edit > Tag Libraries).
- 3 Click the Plus (+) button, and select JSP > Import From File (*.tld, *.jar, *.zip), or JSP > Import from Server (web.xml.)
- 4 Click the Browse button or enter a filename for the file that contains the tag library.
- 5 Enter a URI to identify the tag library.

The URI (Uniform Resource Identifier) often consists of the URL of the organization maintaining the tag library. The URL is not used to view the organization’s website; it is used to uniquely identify the tag library.

- 6 (Optional) Enter the prefix to be used with the tags. Some tag libraries use a prefix to identify a tag in the code as part of a particular tag library.
- 7 Click OK.

Import JRun tags

If you use Macromedia® JRun™ from Adobe, you can import your JRun tags into Dreamweaver.

- 1 Open a JSP page in Dreamweaver.
- 2 Open the Tag Library editor (Edit > Tag Libraries).
- 3 Click the Plus (+) button and select JSP > Import JRun Server Tags From Folder.
- 4 Enter a folder name for the folder that contains the JRun tags.
- 5 Enter a URI to identify the tag library.

The URI (Uniform Resource Identifier) often consists of the URL of the organization maintaining the tag library. The URL is not used to view the organization’s website; it is used to uniquely identify the tag library.

- 6 (Optional) Enter the prefix to be used with the tags. Some tag libraries use a prefix to identify a tag in the code as part of a particular tag library.
- 7 Click OK.

Chapter 12: Adding JavaScript behaviors

You can use the built-in behaviors to enhance the look, functionality, and appeal of your website. You can attach these behaviors to elements on your web pages without having to know JavaScript.

Using JavaScript behaviors

About JavaScript behaviors

Adobe® Dreamweaver® CS3 behaviors place JavaScript code in documents so that visitors can change a web page in various ways or initiate certain tasks. A *behavior* is a combination of an event and an action triggered by that event. In the Behaviors panel, you add a behavior to a page by specifying an action and then specifying the event that triggers that action.

Note: Behavior code is client-side JavaScript code; that is, it runs in browsers, not on servers.

Events are, effectively, messages generated by browsers indicating that a visitor to your page has done something. For example, when a visitor moves the pointer over a link, the browser generates an `onMouseOver` event for that link; the browser then checks whether it should call some JavaScript code (specified in the page being viewed) in response. Different events are defined for different page elements; for example, in most browsers `onMouseOver` and `onClick` are events associated with links, whereas `onLoad` is an event associated with images and with the `body` section of the document.

An *action* is pre-written JavaScript code for performing a task, such as opening a browser window, showing or hiding an AP element, playing a sound, or stopping an Adobe Shockwave movie. The actions provided with Dreamweaver provide maximum cross-browser compatibility.

After you attach a behavior to a page element, the behavior calls the action (JavaScript code) associated with an event whenever that event occurs for that element. (The events that you can use to trigger a given action vary from browser to browser.) For example, if you attach the Popup Message action to a link and specify that it will be triggered by the `onMouseOver` event, then your message pops up whenever someone places the pointer over that link.

A single event can trigger several different actions, and you can specify the order in which those actions occur.

Dreamweaver provides about two dozen actions; additional actions can be found on the Exchange website at www.adobe.com/go/dreamweaver_exchange as well as on third-party developer sites. You can write your own actions if you are proficient in JavaScript.

Note: The terms *behavior* and *action* are Dreamweaver terms, not HTML terms. From the browser's point of view, an action is just like any other piece of JavaScript code.

Behaviors panel overview

You use the Behaviors panel (Window > Behaviors) to attach behaviors to page elements (more specifically to tags) and to modify parameters of previously attached behaviors.

Behaviors that have already been attached to the currently selected page element appear in the behavior list (the main area of the panel), listed alphabetically by event. If several actions are listed for the same event, they will be executed in the order in which they appear on the list. If no behaviors appear in the behavior list, no behaviors have been attached to the currently selected element.

The Behaviors panel has the following options:

Show Set Events Displays only those events that have been attached to the current document. Events are organized into client-side and server-side categories. Each category's events are in a collapsible list. Show Set Events is the default view.

Show All Events Displays an alphabetical list of all events for a given category.

Add Action (+) Displays a menu of actions that can be attached to the currently selected element. When you select an action from this list, a dialog box appears in which you can specify parameters for the action. If all the actions are dimmed, no events can be generated by the selected element.

Delete (-) Removes the selected event and action from the behavior list.

Up and down arrow buttons Move the selected action up or down in the behavior list for a particular event. You can change the order of actions only for a particular event—for example, you can change the order in which several actions occur for the `onLoad` event, but all the `onLoad` actions stay together in the behavior list. The arrow buttons are disabled for actions that can't be moved up or down in the list.

Events Displays a pop-up menu, visible only when an event is selected, of all the events that can trigger the action (this menu appears when you click the arrow button next to the selected event name). Different events appear depending on the object selected. If the events you expect don't appear, make sure that the correct page element or tag is selected. (To select a specific tag, use the tag selector at the lower-left corner of the Document window.) Also make sure that you selected the correct browser or browsers in the Show Events For submenu.

Note: Event names in parentheses are available only for links; selecting one of these event names automatically adds a null link to the selected page element, and attaches the behavior to that link instead of to the element itself. The null link is specified as `href="javascript;"` in the HTML code.

Show Events For Specifies the browsers in which the current behavior should work (this is the submenu in the Events menu). The selection you make from this menu determines which events appear in the Events menu. Older browsers generally support fewer events than newer browsers, and in most cases, the more general your choice of target browsers, the fewer events are shown. For example, if you select 3.0 and Later Browsers, the only events you can select are those available in Netscape Navigator and Microsoft Internet Explorer versions 3.0 and later—a very limited list of events.

About events

Each browser provides a set of events that you can associate with the actions listed in the Behavior panel's Actions (+) menu. When a visitor to your web page interacts with the page—for example, by clicking an image—the browser generates events; those events can be used to call JavaScript functions that perform an action. Dreamweaver supplies many common actions that you can trigger with these events.

For names and descriptions of the events provided by each browser, see the Dreamweaver Support Center at www.adobe.com/go/dreamweaver_support.

Different events appear in the Events menu depending on the selected object and on the browsers specified in the Show Events For submenu. To find out what events a given browser supports for a given page element, insert the page element in your document and attach a behavior to it, then look at the Events menu in the Behaviors panel. (By default, events are drawn from the HTML 4.01 events list, and are supported by most modern browsers.) Events may be disabled (dimmed) if the relevant objects do not yet exist on the page or if the selected object cannot receive events. If the expected events don't appear, make sure the correct object is selected, or change the target browsers in the Show Events For submenu.

If you're attaching a behavior to an image, some events (such as `onMouseOver`) appear in parentheses. These events are available only for links. When you select one of them, Dreamweaver wraps an `<a>` tag around the image to define a null link. The null link is represented by `javascript:;` in the Property inspector's Link box. You can change the link value if you want to turn it into a real link to another page, but if you delete the JavaScript link without replacing it with another link, you will remove the behavior.

To see which tags you can use with a given event in a given browser, search for the event in one of the files in the Dreamweaver/Configuration/Behaviors/Events folder.

Apply a behavior

You can attach behaviors to the entire document (that is, to the `<body>` tag) or to links, images, form elements, and several other HTML elements.

The target browser you select determines which events are supported for a given element.

You can specify more than one action for each event. Actions occur in the order in which they're listed in the Actions column of the Behaviors panel, but you can change that order.

- 1 Select an element on the page, such as an image or a link.

To attach a behavior to the entire page, click the `<body>` tag in the tag selector at the lower-left corner of the Document window.

- 2 Choose Window > Behaviors.

- 3 Click the Plus (+) button and select an action from the Actions menu.

Actions that are dimmed in the menu can't be chosen. They may be dimmed because a required object doesn't exist in the current document. For example, the Control Shockwave or Flash action is dimmed if the document contains no Shockwave or Flash SWF files.

When you select an action, a dialog box appears, displaying parameters and instructions for the action.

- 4 Enter parameters for the action, and click OK.

All actions provided in Dreamweaver work in modern browsers. Some actions do not work in older browsers, but they will not cause errors.

Note: Targeted elements require a unique ID. For example, if you want to apply the Swap Image behavior to an image, the image requires an ID. If you don't have an ID specified for the element, Dreamweaver automatically specifies one for you.

- 5 The default event to trigger the action appears in the Events column. If this is not the trigger event you want, select another event from the Events pop-up menu. (To open the Events menu, select an event or action in the Behaviors panel, and click the downward-pointing black arrow that appears between the event name and the action name.)

Change or delete a behavior

After attaching a behavior, you can change the event that triggers the action, add or remove actions, and change parameters for actions.

- 1 Select an object with a behavior attached.

- 2 Choose Window > Behaviors.

- 3 Make your changes:

- To edit an action's parameters, double-click its name, or select it and press Enter (Windows) or Return (Macintosh); then change parameters in the dialog box and click OK.

- To change the order of actions for a given event, select an action and click the Up or Down arrow. Alternatively, you can select the action and cut and paste it into the desired location among the other actions.
- To delete a behavior, select it and click the Minus (-) button or press Delete.

Update a behavior

- 1 Select an element that has the behavior attached to it.
- 2 Choose Window > Behaviors and double-click the behavior.
- 3 Make your changes and click OK in the behavior's dialog box.

All occurrences of that behavior in that page are updated. If other pages on your site have that behavior, you must update them page by page.

Download and install third-party behaviors

Many extensions are available on the Exchange for Dreamweaver website (www.adobe.com/go/dreamweaver_exchange).

- 1 Choose Window > Behaviors and select Get More Behaviors from the Actions menu.

Your primary browser opens, and the Exchange site appears.

- 2 Browse or search for packages.
- 3 Download and install the extension package you want.

For more information, see “Add and manage extensions in Dreamweaver” on page 710.

See also

“Add and manage extensions in Dreamweaver” on page 710

Applying built-in Dreamweaver behaviors

Using built-in behaviors

The behaviors included with Dreamweaver have been written to work in modern browsers. The behaviors fail silently in older browsers.

Note: The Dreamweaver actions have been carefully written to work in as many browsers as possible. If you remove code from a Dreamweaver action by hand, or replace it with your own code, you may lose cross-browser compatibility.

Although the Dreamweaver actions were written to maximize cross-browser compatibility, some browsers do not support JavaScript at all, and many people who browse the web keep JavaScript turned off in their browsers. For best cross-platform results, provide alternative interfaces enclosed in `<noscript>` tags so that people without JavaScript can use your site.

Apply the Call JavaScript behavior

The Call JavaScript behavior executes a custom function or line of JavaScript code when an event occurs. (You can write the script yourself, or you can use code provided by various freely available JavaScript libraries on the web.)

- 1 Select an object and choose Call JavaScript from the Actions menu of the Behaviors panel.

2 Type the exact JavaScript to be executed, or type the name of a function.

For example, to create a Back button, you might type `if (history.length > 0) {history.back() }`. If you have encapsulated your code in a function, type only the function name (for example, `hGoBack ()`).

3 Click OK and verify that the default event is correct. If not, select another event or change the target browser in the Show Events For submenu.

Apply the Change Property behavior

Use the Change Property behavior to change the value of one of an object's properties (for example, the background color of a div or the action of a form).

Note: Use this behavior only if you are very familiar with HTML and JavaScript.

- 1 Select an object and choose Change Property from the Actions menu of the Behaviors panel.
- 2 From the Type Of Element menu, select an element type to display all the identified elements of that type.
- 3 Select an element from the Element ID menu.
- 4 Select a property from the Property menu, or enter the name of the property in the box.
- 5 Enter the new value for the new property in the New Value field.
- 6 Click OK and verify that the default event is correct. If not, select another event or change the target browser in the Show Events For submenu.

Apply the Check Browser behavior

Note: This behavior is deprecated as of Dreamweaver 9. To access it, you must select the ~Deprecated menu item from the Actions menu of the Behaviors panel.

Use the Check Browser behavior to send visitors to different pages depending on their browser brands and versions. For example, you may want to send visitors using Netscape Navigator 4.0 to a different page than visitors using Internet Explorer 4.0.

It's useful to attach this behavior to the `<body>` tag of a page that is compatible with practically any browser (and that does not use any other JavaScript); this way, visitors who come to the page with JavaScript turned off will still see something.

Another option is to attach this behavior to a null link (such as ``) and have the action determine the link's destination based on the visitor's browser brand and version.

- 1 Select an object and choose ~Deprecated > Check Browser from the Actions menu of the Behaviors panel.
- 2 Determine how you want to separate your visitors: by browser brand, by browser version, or both.
- 3 Specify a version of Netscape Navigator.
- 4 In the adjacent pop-up menus, select destination options (Go To URL, Go To Alt URL, or Stay On This Page.) Here, you specify what to do if the browser is the Netscape Navigator version you specified or later and what to do otherwise.
- 5 Specify a version of Internet Explorer and select destination options as you did in step 4.
- 6 Select an option from the Other Browsers menu to specify what to do if the browser is neither Netscape Navigator nor Internet Explorer.

Stay On This Page is the best option for browsers other than Netscape Navigator and Internet Explorer because most do not support JavaScript—and if they cannot read this behavior, they will stay on the page anyway.

7 Enter the paths and filenames of the URL and the alternate URL in the boxes at the bottom of the dialog box. If you enter a remote URL, you must enter the `http://` prefix in addition to the `www` address.

8 Click OK and verify that the default event is correct. If not, select another event or change the target browser in the Show Events For submenu.

Apply the Check Plugin behavior

Use the Check Plugin behavior to send visitors to different pages depending on whether they have the specified plug-in installed. For example, you might want visitors to go to one page if they have Shockwave and another page if they do not.

Note: You cannot detect specific plug-ins in Internet Explorer using JavaScript. However, selecting Flash or Director will add the appropriate VBScript code to your page to detect those plug-ins in Internet Explorer on Windows. Plug-in detection is impossible in Internet Explorer on Mac OS.

1 Select an object and choose Check Plugin from the Actions menu of the Behaviors panel.

2 Select a plug-in from the Plugin menu, or click Enter and type the exact name of the plug-in in the adjacent box.

You must use the exact name of the plug-in as specified in bold on the About Plug-ins page in Netscape Navigator. (In Windows, select Navigator's Help > About Plug-ins command; on Mac OS, select About Plug-ins from the Apple menu.)

3 In the If Found, Go To URL box, specify a URL for visitors who have the plug-in.

If you specify a remote URL, you must include the `http://` prefix in the address. If you leave the field blank, visitors will stay on the same page.

4 In the Otherwise, Go To URL box, specify an alternative URL for visitors who don't have the plug-in. If you leave the field blank, visitors will stay on the same page.

5 Specify what to do if plug-in detection is not possible. By default, when detection is impossible, the visitor is sent to the URL listed in the Otherwise box. To instead send the visitor to the first (If Found) URL, select the option Always Go To First URL If Detection Is Not Possible. When selected, this option effectively means "assume that the visitor has the plug-in, unless the browser explicitly indicates that the plug-in is not present." In general, select this option if the plug-in content is integral to your page; if not leave it deselected.

Note: This option applies only to Internet Explorer; Netscape Navigator can always detect plug-ins.

6 Click OK and verify that the default event is correct. If not, select another event or change the target browser in the Show Events For submenu.

Apply the Control Shockwave Or Flash behavior

Note: This behavior is deprecated as of Dreamweaver 9. To access it, you must select the ~Deprecated menu item from the Actions menu of the Behaviors panel.

Use the Control Shockwave Or Flash behavior to play, stop, rewind, or go to a frame in a Shockwave or Flash SWF file.

This behavior only affects animations in the main timeline. It will not control animations occurring inside of movie clips.

1 Select Insert > Media > Shockwave or Insert > Media > Flash to insert a Shockwave or Flash SWF file.

2 Select Window > Properties and enter a name for the movie in the upper-left box next to the Shockwave or Flash icon. You must name the movie to control it with this behavior.

3 Select the item (for example a Play button) with which to control the Shockwave or Flash SWF file.

- 4 Choose ~Deprecated > Control Shockwave Or Flash from the Actions menu of the Behaviors panel.
- 5 Select a movie from the Movie menu.

Dreamweaver automatically lists the names of all Shockwave and Flash SWF files in the current document. (Specifically, Dreamweaver lists movies with filenames ending in .dcr, .dir, .swf, or .spl that are in <object> or <embed> tags.)

- 6 Specify whether to play, stop, rewind, or go to a frame in the movie. The Play option plays the movie starting from the frame where the behavior occurs.
- 7 Click OK and verify that the default event is correct. If not, select another event or change the target browser in the Show Events For submenu.

If you're having trouble getting the behavior to work in a browser, consult this tech note:
http://www.adobe.com/go/tn_15431.

Apply the Drag AP Element behavior

The Drag AP Element behavior lets the visitor drag an absolutely positioned (AP) element. Use this behavior to create puzzles, slider controls, and other movable interface elements.

You can specify in which direction the visitor can drag the AP element (horizontally, vertically, or in any direction), a target to which the visitor should drag the AP element, whether to snap the AP element to the target if the AP element is within a certain number of pixels of the target, what to do when the AP element hits the target, and more.

Because the Drag AP Element behavior must be called before the visitor can drag the AP element, you should attach Drag AP Element to the `body` object (with the `onLoad` event).

- 1 Select Insert > Layout Objects > AP Div or click the Draw AP Div button on the Insert bar and draw an AP Div in the Document window's Design view.
- 2 Click <body> in the tag selector at the lower-left corner of the Document window.
- 3 Select Drag AP Element from the Actions menu of the Behaviors panel.

If Drag AP Element is unavailable, you probably have an AP element selected.

- 4 In the AP Element pop-up menu, select the AP element.
- 5 Select either Constrained or Unconstrained from the Movement pop-up menu.

Unconstrained movement is appropriate for puzzles and other drag-and-drop games. For slider controls and moveable scenery such as file drawers, curtains, and mini-blinds, select constrained movement.

- 6 For constrained movement, enter values (in pixels) in the Up, Down, Left, and Right boxes.

Values are relative to the starting position of the AP element. To constrain movement within a rectangular region, enter positive values in all four boxes. To allow only vertical movement, enter positive values for Up and Down and 0 for Left and Right. To allow only horizontal movement, enter positive values for Left and Right and 0 for Up and Down.

- 7 Enter values (in pixels) for the drop target in the Left and Top boxes.

The drop target is the spot to which you want the visitor to drag the AP element. An AP element is considered to have reached the drop target when its left and top coordinates match the values you enter in the Left and Top boxes. Values are relative to the top left corner of the browser window. Click Get Current Position to automatically fill the text boxes with the current position of the AP element.

- 8 Enter a value (in pixels) in the Snap If Within box to determine how close the visitor must get to the drop target before the AP element snaps to the target.

Larger values make it easier for the visitor to find the drop target.

9 For simple puzzles and scenery manipulation, you can stop here. To define the drag handle for the AP element, track the movement of the AP element while it is being dragged, and trigger an action when the AP element is dropped, click the Advanced tab.

10 To specify that the visitor must click a particular area of the AP element to drag the AP element, select Area within element from the Drag Handle menu; then enter the left and top coordinates and the width and height of the drag handle.

This option is useful when the image inside the AP element contains an element that suggests dragging, such as a title bar or drawer handle. Do not set this option if you want the visitor to be able to click anywhere in the AP element to drag it.

11 Select any While Dragging options that you want to use:

- Select Bring Element To Front if the AP element should move to the front of the stacking order while it is being dragged. If you select this option, use the pop-up menu to select whether to leave the AP element in front or restore it to its original position in the stacking order.
- Enter JavaScript code or a function name (for example, `monitorAPElement()`) in the Call JavaScript box to repeatedly execute the code or function while the AP element is being dragged. For example, you could write a function that monitors the coordinates of the AP element and displays hints such as “you’re getting warmer” or “you’re nowhere near the drop target” in a text box.

12 Enter JavaScript code or a function name (for example, `evaluateAPElementPos()`) in the second Call JavaScript box to execute the code or function when the AP element is dropped. Select Only If Snapped if the JavaScript should be executed only if the AP element has reached the drop target.

13 Click OK and verify that the default event is correct. If not, select another event or change the target browser in the Show Events For submenu.

Gathering information about the draggable AP element

When you attach the Drag AP element behavior to an object, Dreamweaver inserts the `MM_dragLayer()` function into the `head` section of your document. (The function retains the old naming convention for AP elements [that is, “Layer”] so that layers created in previous versions of Dreamweaver will remain editable.) In addition to registering the AP element as draggable, this function defines three properties for each draggable AP element—`MM_LEFTRIGHT`, `MM_UPDOWN`, and `MM_SNAPPED`—that you can use in your own JavaScript functions to determine the relative horizontal position of the AP element, the relative vertical position of the AP element, and whether the AP element has reached the drop target.

Note: *The information provided here is intended for experienced JavaScript programmers only.*

For example, the following function displays the value of the `MM_UPDOWN` property (the current vertical position of the AP element) in a form field called `curPosField`. (Form fields are useful for displaying continuously updated information because they are dynamic—that is, you can change their contents after the page has finished loading.)

```
function getPos(layerId) {  
    var layerRef = document.getElementById(layerId);  
    var curVertPos = layerRef.MM_UPDOWN;  
    document.tracking.curPosField.value = curVertPos;  
}
```

Instead of displaying the values of `MM_UPDOWN` or `MM_LEFTRIGHT` in a form field, you could use those values in a variety of other ways. For example, you could write a function that displays a message in the form field depending on how close the value is to the drop zone, or you could call another function to show or hide an AP element depending on the value.

It is especially useful to read the `MM_SNAPPED` property when you have several AP elements on the page, all of which must reach their targets before the visitor can advance to the next page or task. For example, you could write a function to count how many AP elements have an `MM_SNAPPED` value of `true` and call it whenever an AP element is dropped. When the snapped count reaches the desired number, you could send the visitor to the next page or display a message of congratulations.

Apply the Go To URL behavior

The Go To URL behavior opens a new page in the current window or in the specified frame. This behavior is useful for changing the contents of two or more frames with one click.

- 1 Select an object and choose Go To URL from the Actions menu of the Behaviors panel.
- 2 Select a destination for the URL from the Open In list.

The Open In list automatically lists the names of all frames in the current frameset as well as the main window. If there are no frames, the main window is the only option.

Note: This behavior may produce unexpected results if any frame is named `top`, `blank`, `self`, or `parent`. Browsers sometimes mistake these names for reserved target names.

- 3 Click Browse to select a document to open, or enter the path and filename of the document in the URL box.
- 4 Repeat steps 2 and 3 to open additional documents in other frames.
- 5 Click OK and verify that the default event is correct. If not, select another event or change the target browser in the Show Events For submenu.

Apply the Jump Menu behavior

When you create a jump menu by using Insert > Form > Jump Menu, Dreamweaver creates a menu object and attaches the Jump Menu (or Jump Menu Go) behavior to it. There is usually no need to attach the Jump Menu behavior to an object by hand.

You can edit an existing jump menu in either of two ways:

- You can edit and rearrange menu items, change the files to jump to, and change the window in which those files open, by double-clicking an existing Jump Menu behavior in the Behaviors panel.
- You can edit the items in the menu just as you would edit items in any menu, by selecting the menu and using the List Values button in the Property inspector.

- 1 Create a jump menu object if there isn't one already in your document.
- 2 Select the object and choose Jump Menu from the Actions menu of the Behaviors panel.
- 3 Make changes as desired in the Jump Menu dialog box and then click OK.

See also

“Jump menus” on page 290

“Insert or change a dynamic HTML form menu” on page 608

Apply the Jump Menu Go behavior

The Jump Menu Go behavior is closely associated with the Jump Menu behavior; Jump Menu Go lets you associate a Go button with a jump menu. (Before you use this behavior, a jump menu must already exist in the document.) Clicking the Go button opens the link that's selected in the jump menu. A jump menu doesn't normally need a Go button; selecting an item from a jump menu generally causes a URL to load without any need for further user action. But if the visitor selects the same item that's already chosen in the jump menu, the jump doesn't occur. In general, that doesn't matter, but if the jump menu appears in a frame, and the jump menu items link to pages in other frames, a Go button is often useful, to allow visitors to re-select an item that's already selected in the jump menu.

Note: When you use a Go button with a jump menu, the Go button becomes the only mechanism that “jumps” the user to the URL associated with the selection in the menu. Selecting a menu item in the jump menu no longer re-directs the user automatically to another page or frame.

- 1 Select an object to use as the Go button (generally a button image), and choose Jump Menu Go from the Actions menu of the Behaviors panel.
- 2 In the Choose Jump Menu menu, select a menu for the Go button to activate and click OK.

Apply the Open Browser Window behavior

Use the Open Browser Window behavior to open a page in a new window. You can specify the properties of the new window, including its size, attributes (whether it is resizable, has a menu bar, and so on), and name. For example, you can use this behavior to open a larger image in a separate window when the visitor clicks a thumbnail image; with this behavior, you can make the new window the exact size of the image.

If you specify no attributes for the window, it opens at the size and with the attributes of the window from which it was opened. Specifying any attribute for the window automatically turns off all other attributes that are not explicitly turned on. For example, if you set no attributes for the window, it might open at 1024 x 768 pixels and have a navigation bar (showing the Back, Forward, Home and Reload buttons), location toolbar (showing the URL), status bar (showing status messages, at the bottom), and menu bar (showing File, Edit, View and other menus). If you explicitly set the width to 640 and the height to 480 and set no other attributes, the window opens at 640 x 480 pixels, without toolbars.

- 1 Select an object and choose Open Browser Window from the Actions menu of the Behaviors panel.
- 2 Click Browse to select a file, or enter the URL you want to display.
- 3 Set the options for window width and height (in pixels) and for the incorporation of various toolbars, scroll bars, resize handles, and the like. Give the window a name (use no spaces or special characters) if you want it to be the target of links or want to control it with JavaScript.
- 4 Click OK and verify that the default event is correct. If not, select another event or change the target browser in the Show Events For submenu.

Apply the Play Sound behavior

You can use the Play Sound behavior to play a sound effect when the pointer moves over a link, to play a music clip when the page loads, and so on.

Note: Browsers may require additional audio support (such as an audio plug-in) to play sounds. Because different browsers use different plug-ins, it's difficult to predict exactly how these effects will sound.

- 1 Select an object and choose Play Sound from the Actions menu of the Behaviors panel.
- 2 Click Browse to select a sound file, or enter the path and filename in the Play Sound box.

3 Click OK and verify that the default event is correct. If not, select another event or change the target browser in the Show Events For submenu.

Apply the Popup Message behavior

The Popup Message behavior displays a JavaScript alert with the message you specify. Because JavaScript alerts have only one button (OK), use this behavior to give the user information rather than to present a choice.

You can embed any valid JavaScript function call, property, global variable, or other expression in the text. To embed a JavaScript expression, place it inside braces (`{}`). To display a brace, precede it with a backslash (`\{}`).

Example:

The URL for this page is `{window.location}`, and today is `{new Date()}`.

Note: The browser controls the appearance of the alert. If you want more control over the appearance, consider using the Open Browser Window behavior.

- 1 Select an object and choose Popup Message from the Actions menu of the Behaviors panel.
- 2 Enter your message in the Message box.
- 3 Click OK and verify that the default event is correct. If not, select another event or change the target browser in the Show Events For submenu.

Apply the Preload Images behavior

The Preload Images behavior shortens display time by caching images that are not shown when the page first appears (for instance, images that will be swapped in with behaviors or scripts).

Note: The Swap Image behavior automatically preloads all highlight images when you select the Preload Images option in the Swap Image dialog box, so you do not need to manually add Preload Images when using Swap Image.

- 1 Select an object and choose Preload Images from the Actions menu of the Behaviors panel.
- 2 Click Browse to select an image file, or enter the path and filename of an image in the Image Source File box.
- 3 Click the Plus (+) button at the top of the dialog box to add the image to the Preload Images list.
- 4 Repeat steps 3 and 4 for all remaining images that you want to preload on the current page.
- 5 To remove an image from the Preload Images list, select it and click the Minus (-) button.
- 6 Click OK and verify that the default event is correct. If not, select another event or change the target browser in the Show Events For submenu.

Apply the Set Nav Bar Image behavior

Use the Set Nav Bar Image behavior to turn an image into a navigation bar image, or to change the display and actions of images in a navigation bar.

Use the Basic tab of the Set Nav Bar Image dialog box to create or update a navigation bar image, to change which URL is displayed when the user clicks a button in the navigation bar, and to select a different window in which to display a URL.

Use the Advanced tab of the Set Nav Bar Image dialog box to change the state of other images in a document based on the current button's state. By default, clicking an element in a navigation bar automatically causes all other elements in the navigation bar to return to their Up states; use the Advanced tab if you want to set a different state for an image when the selected image is in its Down or Over state.

See also

“Navigation bars” on page 291

Edit a Set Nav Bar Image behavior

- 1 Select an image in the navigation bar, and choose Window > Behaviors.
- 2 In the Actions menu, select the Set Nav Bar Image behavior associated with the event you're altering.
- 3 In the Basic tab of the Set Nav Bar Image dialog box, select editing options.

Set multiple images for a navigation bar button

- 1 Select an image in the navigation bar to edit, and choose Window > Behaviors.
- 2 In the Actions menu, double-click the Set Nav Bar Image action associated with the event you're altering.
- 3 Click the Advanced tab of the Set Nav Bar Image dialog box.
- 4 In the When Element Is Displaying menu, select an image state.
 - Select Down Image if you want to change the display of another image after a user has clicked the selected image.
 - Select Over Image or Over While Down Image if you want to change the display of another image when the pointer is over the selected image.
- 5 In the Also Set Image list, select another image on the page.
- 6 Click Browse to select the image file to be displayed, or type the path of the image file in the To Image File box.
- 7 If you selected Over Image or Over While Down Image in step 4, you have an additional option. In the If Down, To Image File box, click Browse to select the image file, or type the path to the image file.

Apply the Set Text Of Frame behavior

The Set Text Of Frame behavior allows you to dynamically set the text of a frame, replacing the content and formatting of a frame with the content you specify. The content can include any valid HTML code. Use this behavior to display information dynamically.

Although the Set Text Of Frame behavior replaces the formatting of a frame, you can select Preserve Background Color to preserve the page background and text color attributes.

You can embed any valid JavaScript function call, property, global variable, or other expression in the text. To embed a JavaScript expression, place it inside braces ({}). To display a brace, precede it with a backslash (\).

Example:

The URL for this page is {window.location}, and today is {new Date()}.

- 1 Select an object and choose Set Text > Set Text Of Frame from the Actions menu of the Behaviors panel.
- 2 In the Set Text Of Frame dialog box, select the target frame from the Frame menu.
- 3 Click the Get Current HTML button to copy the current contents of the target frame's body section.
- 4 Enter a message in the New HTML box.
- 5 Click OK and verify that the default event is correct. If not, select another event or change the target browser in the Show Events For submenu.

See also

“Create frames and framesets” on page 205

Apply the Set Text Of Container behavior

The Set Text Of Container behavior replaces the content and formatting of an existing container (that is, any element that can contain text or other elements) on a page with the content you specify. The content can include any valid HTML source code.

You can embed any valid JavaScript function call, property, global variable, or other expression in the text. To embed a JavaScript expression, place it inside braces (`{}`). To display a brace, precede it with a backslash (`\{}`).

Example:

The URL for this page is `{window.location}`, and today is `{new Date()}`.

- 1 Select an object and select Set Text > Set Text Of Container from the Actions menu of the Behaviors panel.
- 2 In the Set Text Of Container dialog box, use the Container menu to select the target element.
- 3 Enter the new text or HTML in the New HTML box.
- 4 Click OK and verify that the default event is correct. If not, select another event or change the target browser in the Show Events For submenu.

See also

“Insert an AP Div” on page 152

Apply the Set Text Of Status Bar behavior

The Set Text Of Status Bar behavior shows a message in the status bar at the lower-left corner of the browser window. For example, you can use this behavior to describe the destination of a link in the status bar instead of showing the URL associated with it. Visitors often ignore or overlook messages in the status bar (and not all browsers provide full support for setting the text of the status bar); if your message is important, consider displaying it as a pop-up message or as the text of an AP element.

***Note:** If you use the Set Text Of Status Bar behavior in Dreamweaver, the text of the status bar in the browser is not guaranteed to change because some browsers require special adjustments when changing status bar text. Firefox, for example, requires that you change an Advanced option that lets JavaScript change status bar text. For more information, see your browser's documentation.*

You can embed any valid JavaScript function call, property, global variable, or other expression in the text. To embed a JavaScript expression, place it inside braces (`{}`). To display a brace, precede it with a backslash (`\{}`).

Example:

The URL for this page is `{window.location}`, and today is `{new Date()}`.

- 1 Select an object and choose Set Text > Set Text Of Status Bar from the Actions menu of the Behaviors panel.
- 2 In the Set Text Of Status Bar dialog box, type your message in the Message box.
Keep the message concise. The browser truncates the message if it doesn't fit in the status bar.
- 3 Click OK and verify that the default event is correct. If not, select another event or change the target browser in the Show Events For submenu.

Apply the Set Text Of Text Field behavior

The Set Text Of Text Field behavior replaces the content of a form's text field with the content you specify.

You can embed any valid JavaScript function call, property, global variable, or other expression in the text. To embed a JavaScript expression, place it inside braces (`{ }`). To display a brace, precede it with a backslash (`\{ }`).

Example:

The URL for this page is `{window.location}`, and today is `{new Date() }`.

Create a named text field

1 Select Insert > Form > Text Field.

If Dreamweaver prompts you to add a form tag, click Yes.

2 In the Property inspector, type a name for the text field. Make sure the name is unique on the page (don't use the same name for multiple elements on the same page, even if they're in different forms).

Apply Set Text Of Text Field

1 Select a text field and choose Set Text > Set Text Of Field from the Actions menu of the Behaviors panel.

2 Select the target text field from the Text Field menu and enter your new text.

3 Click OK and verify that the default event is correct. If not, select another event or change the target browser in the Show Events For submenu.

Apply the Show-Hide Elements behavior

The Show-Hide Elements behavior shows, hides, or restores the default visibility of one or more page elements. This behavior is useful for displaying information as the user interacts with the page. For example, as the user moves the pointer over an image of a plant, you could show a page element giving details about the plant's growing season and region, how much sun it needs, how large it can grow, and so on. The behavior only shows or hides the pertinent element—it does not actually remove the element from the flow of the page when it is hidden.

1 Select an object and select Show-Hide Elements from the Actions menu of the Behaviors panel.

If Show-Hide Elements is unavailable, you probably have an AP element selected. Because AP elements do not accept events in both 4.0 browsers, you must select a different object—such as the `<body>` tag or a link (`<a>` tag).

2 From the Elements list, select the element you want to show or hide and click Show, Hide, or Restore (which restores the default visibility).

3 Repeat step 2 for all remaining elements whose visibility you want to change. (You can change the visibility of multiple elements with a single behavior.)

4 Click OK and verify that the default event is correct. If not, select another event or change the target browser in the Show Events For submenu.

Apply the Show Pop-Up Menu behavior

Note: This behavior is deprecated as of Dreamweaver 9 in favor of the Spry Menu Bar widget. To access the old Show Pop-Up Menu behavior, you must select the ~Deprecated menu item from the Actions menu of the Behaviors panel. You cannot use the Show Pop-Up Menu behavior to create new pop-up menus; you can only use it to edit existing menus. If you have no existing pop-up menus (i.e., ones created with Dreamweaver 8 or earlier), the behavior will be grayed out. To insert horizontal or vertical pop-up menus in Dreamweaver CS3, select Insert > Spry > Spry Menu Bar or click the Spry Menu Bar icon on the Spry tab of the Insert bar. For more information, see “Working with the Menu Bar widget” on page 453.

You can use the Show Pop-Up Menu behavior to edit a Dreamweaver pop-up menu or to open and modify a Fireworks pop-up menu you’ve inserted in a Dreamweaver document.

You set options in the Show Pop-Up Menu dialog box to edit a horizontal or vertical pop-up menu. You can use this dialog box to set or modify the color, text, and position of a pop-up menu.

Note: You must use the Edit button in the Dreamweaver Property inspector to edit images in a Fireworks image-based pop-up menu. You can, however, use the Show Pop-Up Menu command to change the text in an image-based pop-up menu.

- 1 Select an object and choose ~Deprecated > Show Pop-Up Menu from the Actions menu of the Behaviors panel.
- 2 Use the following tabs to set options for the pop-up menu:

Contents Set the name, structure, URL, and target of individual menu items.

Appearance Set the appearance of the menu’s Up State and Over State and the font of menu items.

Advanced Set the properties of the menu cells. For example, you can set cell width and height, cell color and border width, text indentation, and the time elapsed between the moment the user moves the pointer over the trigger and the moment the menu appears.

Position Position the menu relative to the triggering image or link.

See also

“Working with Fireworks” on page 367

Add, remove, and rearrange pop-up menu items

You use the Contents tab in the Show Pop-up Menu dialog box to create menu items. You can also use this tab to remove existing items or to change the order in which they appear in a menu.

Add pop-up menu items

- 1 In the Contents tab, select the default text (New Item), then enter the name of the pop-up menu item.
- 2 Set additional options, as desired:
 - To have the menu item open another file, type the file path in the Link box or click the Folder icon and browse to the document.
 - To set a location in which the document opens, for example in a new window or in a specific frame, select the location from the Target menu.

Note: If the frame you want to target isn’t in the Target menu, close the Show Pop-Up Menu dialog box, and then in the Document window select and name the frame.

- 3 Click the Plus (+) button to keep adding menu items.

When you finish, click OK to accept the default settings or select another Show Pop-Up Menu tab to set additional options.

Create a submenu item by indenting

❖ In the Show Pop-Up Menu list, select the item and click Indent Item. (To remove the indent, click Outdent Item.)

Note: You cannot indent the first item in the list.

Change the order of an item in the menu

❖ In the Show Pop-Up Menu list, select the item and click the Up or Down arrow.

Remove an item from the menu

❖ In the Show Pop-Up Menu list, select the item and click the Minus (-) button.

Format a pop-up menu

After you create the menu items, use the Appearance tab of the Show Pop-Up Menu dialog box to set the orientation, font attributes, and button state attributes for the pop-up menu. Look at the preview pane as you set options to see how they affect appearance.

1 To set menu orientation, select Vertical Menu or Horizontal Menu from the pop-up menu at the top of the Appearance tab.

2 Set the text-formatting options:

- In the Font menu, select a font for the menu items. Select a font that your visitors are likely to have on their systems.
- Set the font size, style attributes, and text alignment or justification options for the menu item text.

Note: If the font you want is not in the font list, use the Edit Font List option to add it.

3 In the Up State and Over State boxes, use the color picker to set the text and cell colors of the menu item buttons.

4 When you finish, click OK or select another Show Pop-Up Menu tab to set additional options.

Advanced appearance options

Cell Width and Cell Height Set the width or height, in pixels, of the menu buttons. Cell width is set automatically based on the widest item. To increase the cell width or height, select Pixels in the pop-up menu and enter a value larger than the one that appears in the Cell Width or Cell Height box.

Cell Padding Set the number of pixels between a cell's content and its boundaries.

Cell Spacing Set the number of pixels between adjacent cells.

Text Indent Set the indentation, in pixels, of the menu item within the cell.

Menu Delay Set the length of time the menu displays after the user moves the pointer away from the triggering image or link. Values are in milliseconds, so the default setting, 1000, equals 1 second. For a 3-second delay, type 3000.

Pop-up Borders Determines whether menu items have a border. If you want a border, make sure Show Borders is selected.

Border Width Set the border's width, in pixels.

Shadow, Border Color, and Highlight Pick a color for these border options. Shadow and highlight are not reflected in the preview.

Position a pop-up menu in a document

Use position options to specify where the pop-up menu appears relative to the triggering image or link. You can also specify whether the menu disappears when the user moves the pointer away from the trigger.

- 1 In the Show Pop-Up Menu dialog box, click the Position tab.
- 2 Set the location of the pop-up menu in one of these ways:
 - Select one of the preset options.
 - Specify a location by typing vertical and horizontal coordinates in the X and Y boxes, respectively. The coordinate origin is the upper-left corner of the menu.
- 3 To hide the pop-up menu when the pointer is not over it, select Hide Menu onMouseOut Event. Otherwise, the menu stays in view.
- 4 Click OK.

Modify a pop-up menu

The Show Pop-Up Menu behavior allows you to edit or update the contents of a pop-up menu. You can add, delete, or change menu items, rearrange them, and specify where a menu is positioned relative to the triggering image or link.

Note: This behavior is deprecated as of Dreamweaver 9 in favor of the Spry Menu Bar widget. To access the old Show Pop-Up Menu behavior, you must select the ~Deprecated menu item from the Actions menu of the Behaviors panel. You cannot use the Show Pop-Up Menu behavior to create new pop-up menus; you can only use it to edit existing menus. If you have no existing pop-up menus (i.e., ones created with Dreamweaver 8 or earlier), the behavior will be grayed out. To insert horizontal or vertical pop-up menus in Dreamweaver CS3, select Insert > Spry > Spry Menu Bar or click the Spry Menu Bar icon on the Spry tab of the Insert bar. For more information, see “Working with the Menu Bar widget” on page 453.

To open an existing HTML-based pop-up menu:

- 1 Select an object and choose ~Deprecated > Show Pop-Up Menu from the Actions menu of the Behaviors panel.
- 2 Make your changes in the dialog box and click OK.

Apply the Swap Image behavior

The Swap Image behavior swaps one image for another by changing the `src` attribute of the `` tag. Use this behavior to create button rollovers and other image effects (including swapping more than one image at a time). Inserting a rollover image automatically adds a Swap Image behavior to your page.

Note: Because only the `src` attribute is affected by this behavior, you should swap in an image that has the same dimensions (height and width) as the original. Otherwise, the image you swap in shrinks or expands to fit the dimensions of the original image.

There is also a Swap Image Restore behavior, which restores the last set of swapped images to their previous source files. This behavior is automatically added whenever you attach the Swap Image behavior to an object; if you leave the Restore option selected while attaching Swap Image, you should never need to select the Swap Image Restore behavior manually.

- 1 Select Insert > Image or click the Image button on the Insert bar to insert an image.
- 2 In the Property inspector, enter a name for the image in the leftmost text box.

It isn't mandatory to name images; they're named automatically when you attach the behavior to an object. However, it is easier to distinguish images in the Swap Image dialog box if you name all the images beforehand.

- 3 Repeat steps 1 and 2 to insert additional images.
- 4 Select an object (generally the image you're going to swap) and choose Swap Image from the Actions menu of the Behaviors panel.
- 5 From the Images list, select the image whose source you want to change.
- 6 Click Browse to select the new image file, or enter the path and filename of the new image in the Set Source To box.
- 7 Repeat steps 5 and 6 for any additional images you want to change. Use the same Swap Image action for all the images you want to change at once; otherwise, the corresponding Swap Image Restore action won't restore all of them.
- 8 Select the Preload Images option to cache the new images when the page is loaded.

This prevents downloading delays when it is time for the images to appear.

- 9 Click OK and verify that the default event is correct. If not, select another event or change the target browser in the Show Events For submenu.

Apply the Validate Form behavior

The Validate Form behavior checks the contents of specified text fields to ensure that the user has entered the correct type of data. Attach this behavior to individual text fields with the `onBlur` event to validate the fields as the user is filling out the form, or attach it to the form with the `onSubmit` event to evaluate several text fields at once when the user clicks the Submit button. Attaching this behavior to a form prevents the submission of forms with invalid data.

- 1 Select Insert > Form or click the Form button in the Insert bar to insert a form.
- 2 Select Insert > Form > Text Field or click the Text Field button in the Insert bar to insert a text field.

Repeat this step to insert additional text fields.

- 3 Choose a validation method:

- To validate individual fields as the user fills out the form, select a text field and select Window > Behaviors.
- To validate multiple fields when the user submits the form, click the `<form>` tag in the tag selector at the lower-left corner of the Document window and choose Window > Behaviors.

- 4 Select Validate Form from the Actions menu.

- 5 Do one of the following:

- If you are validating individual fields, select the same field that you selected in the Document window from the Fields list.
- If you are validating multiple fields, select a text field from the Fields list.

- 6 Select the Required option if the field must contain some data.

- 7 Select one of the following Accept options:

Use Anything Checks that a required field contains data; the data can be of any type.

Use E-mail address Checks that the field contains an @ symbol.

Use Number Checks that the field contains only numerals.

Use Number From Checks that the field contains a number in a specific range.

- 8 If you have chosen to validate multiple fields, repeat steps 6 and 7 for any additional fields that you want to validate.
- 9 Click OK.

If you are validating multiple fields when the user submits the form, the `onSubmit` event automatically appears in the Events menu.

10 If you are validating individual fields, check that the default event is `onBlur` or `onChange`. If not, select one of those events.

Both events trigger the Validate Form behavior when the user moves away from the field. The difference is that `onBlur` occurs whether or not the user has typed in the field, and `onChange` occurs only if the user changed the contents of the field. The `onBlur` event is preferred if the field is required.

Chapter 13: Working with other applications

Adobe® Dreamweaver® CS3 integrates with many Adobe applications, including Flash, Fireworks, Adobe® Photoshop®, and Adobe® Bridge. You can use other Adobe applications, such as Adobe® Device Central, directly from the Dreamweaver workspace.

Cross-application integration

About Photoshop, Flash, and Fireworks integration

Photoshop, Fireworks, and Flash are powerful web-development tools for creating and managing graphics and SWF files. You can tightly integrate Dreamweaver with these tools to simplify your web design workflow.

Note: There is also limited integration with some other applications. For example, you can export an InDesign file as XHTML and continue working on it in Dreamweaver. For a tutorial on this workflow, see www.adobe.com/go/vid0202.

You can easily insert images and Flash content (SWF files) in a Dreamweaver document. You can also edit an image or Flash file in its original editor after you insert it in a Dreamweaver document.

Note: To use Dreamweaver in conjunction with these Adobe applications, you must have these applications installed on your computer.

Product integration is achieved through roundtrip editing, in the case of Fireworks and Flash, and Design Notes. Roundtrip editing ensures that code updates are transferred correctly between Dreamweaver and these other applications (for example, to preserve rollover behaviors or links to other files).

Design Notes are small files that allow Dreamweaver to locate the source document for an exported image or Flash file. When you export files from Fireworks, Flash, or Photoshop directly to a Dreamweaver defined site, Design Notes containing references to the original PSD, PNG, or Flash authoring file (FLA) are automatically exported to the site along with the web-ready file (GIF, JPEG, or SWF).

In addition to location information, Design Notes contain other pertinent information about exported files. For example, when you export a Fireworks table, Fireworks writes a Design Note for each exported image file in the table. If the exported file contains hotspots or rollovers, the Design Notes include information about the scripts for them.

As part of the export operation, Dreamweaver creates a folder named `_notes` in the same folder. This folder contains the Design Notes that Dreamweaver needs to integrate with Photoshop or Fireworks.

Note: In order to use Design Notes, you must make sure they are not disabled for your Dreamweaver site. They are enabled by default. However, even if they are disabled, when you insert a Photoshop image file, Dreamweaver creates a Design Note to store the location of the source PSD file.

For a tutorial on Dreamweaver and Fireworks integration, see www.adobe.com/go/vid0188.

For a tutorial on Dreamweaver and Photoshop integration, see www.adobe.com/go/vid0200.

See also

“About Design Notes” on page 102

“Enable and disable Design Notes for a site” on page 102

Working with Fireworks

Insert a Fireworks image

Dreamweaver and Fireworks recognize and share many of the same file-editing procedures, including changes to links, image maps, table slices, and more. Together, the two applications provide a streamlined workflow for editing, optimizing, and placing web graphics files in HTML pages.

You can place a Fireworks exported graphic directly in a Dreamweaver document using the Insert Image command, or you can create a new Fireworks graphic from a Dreamweaver image placeholder.

1 In the Dreamweaver document, place the insertion point where you want the image to appear, then do one of the following:

- Select Insert > Image.
- In the Common category of the Insert bar, click the Image button or drag it to the document.

2 Navigate to the desired Fireworks exported file, and click OK (Windows) or Open (Macintosh).

Note: If the Fireworks file is not in the current Dreamweaver site, a message appears asking whether you want to copy the file to the root folder. Click Yes.

See also

“About Photoshop, Flash, and Fireworks integration” on page 366

Edit a Fireworks image or table from Dreamweaver

When you open and edit an image or an image slice that is part of a Fireworks table, Dreamweaver starts Fireworks, which opens the PNG file from which the image or table was exported.

Note: This assumes that Fireworks is set as the primary external image editor for PNG files. Fireworks is often also set as the default editor for JPEG and GIF files, although you may wish to set Photoshop as the default editor for these file types.

When the image is part of a Fireworks table, you can open the entire Fireworks table for edits, as long as the `<!--fw table-->` comment exists in the HTML code. If the source PNG file was exported from Fireworks to a Dreamweaver site using the Dreamweaver Style HTML And Images setting, the Fireworks table comment is automatically inserted in the HTML code.

- 1** In Dreamweaver, open the Property inspector (Window > Properties) if it isn't already open.
- 2** Click the image or image slice to select it.

When you select an image that was exported from Fireworks, the Property inspector identifies the selection as a Fireworks image or table and displays the name of the PNG source file.

3 To start Fireworks for editing, do one of the following:

- In the Property inspector, click Edit.

- Hold down Control (Windows) or Command (Macintosh) and double-click the selected image.
- Right-click (Windows) or Control-click (Macintosh) the selected image and select Edit With Fireworks from the context menu.

Note: If Fireworks cannot locate the source file, you are prompted to locate the PNG source file. When you work with the Fireworks source file, changes are saved to both the source file and the exported file; otherwise, only the exported file is updated.

- 4 In Fireworks, edit the source PNG file and click Done.

Fireworks saves the changes in the PNG file, exports the updated image (or HTML and images), and returns focus to Dreamweaver. In Dreamweaver, the updated image or table appears.

For a tutorial about Dreamweaver and Fireworks integration, see www.adobe.com/go/vid0188.

See also

“Use an external image editor” on page 253

Optimize a Fireworks image from Dreamweaver

You can use Dreamweaver to make quick changes to Fireworks images and animations. From within Dreamweaver, you can change optimization settings, animation settings, and the size and area of the exported image.

- 1 In Dreamweaver, select the desired image and select Command > Optimize Image.
- 2 Make your edits in the Image Preview dialog box:
 - To edit optimization settings, click the Options tab.
 - To edit the size and area of the exported image, click the File tab.
- 3 When you finish, click OK.

See also

“Choose image optimization settings” on page 378

Use Fireworks to modify Dreamweaver image placeholders

You can create a placeholder image in a Dreamweaver document and then start Fireworks to design a graphic image or Fireworks table to replace it.

To create a new image from an image placeholder, you must have both Dreamweaver and Fireworks installed on your system.

- 1 Make sure you’ve already set Fireworks as the image editor for PNG files.
- 2 In the Document window, click the image placeholder to select it.
- 3 Start Fireworks in Editing From Dreamweaver mode by doing one of the following:
 - In the Property inspector, click Create.
 - Press Control (Windows) or Command (Macintosh) then double-click the image placeholder.
 - Right-click (Windows) or Control-click (Macintosh) the image placeholder, then select Create Image In Fireworks.
- 4 Use Fireworks options to design the image.

Fireworks recognizes the following image placeholder settings you may have set while working with the image placeholder in Dreamweaver: image size (which correlates to Fireworks canvas size), image ID (which Fireworks uses as the default document name for the source file and export file you create), and text alignment. Fireworks also recognizes links and certain behaviors (such as swap image, pop-up menu, navigation bar, and set text) you attached to the image placeholder while working in Dreamweaver.

***Note:** Although Fireworks doesn't show links you've added to an image placeholder, they are preserved. If you draw a hotspot and add a link in Fireworks, it will not delete the link you added to the image placeholder in Dreamweaver; however, if you cut out a slice in Fireworks in the new image, Fireworks will delete the link in the Dreamweaver document when you replace the image placeholder.*

Fireworks doesn't recognize the following image placeholder settings: image alignment, color, Vspace and Hspace, and maps. They are disabled in the image placeholder Property inspector.

5 When you finish, click Done to display the save prompt.

6 In the Save In text box, select the folder you defined as your Dreamweaver local site folder.

If you named the image placeholder when you inserted it in the Dreamweaver document, Fireworks populates the File Name box with that name. You can change the name.

7 Click Save to save the PNG file.

The Export dialog box appears. Use this dialog box to export the image as a GIF or JPEG file, or, in the case of sliced images, as HTML and images.

8 For Save In, select the Dreamweaver local site folder.

The Name box automatically displays the name you used for the PNG file. You can change the name.

9 For Save As Type, select the type of file or files you want to export; for example, Images Only or HTML And Images.

10 Click Save to save the exported file.

The file is saved, and focus returns to Dreamweaver. In the Dreamweaver document, the exported file or Fireworks table replaces the image placeholder.

See also

“Use an external image editor” on page 253

“Insert an image” on page 244

About Fireworks pop-up menus

Fireworks lets you quickly and easily create CSS-based pop-up menus.

In addition to being extensible and fast to download, the pop-up menus you create with Fireworks give you the following advantages:

- The menu items can be indexed by search engines.
- The menu items can be read by screen readers, making your pages more accessible.
- The code generated by Fireworks complies to standards and can be validated.

You can edit Fireworks pop-up menus with Dreamweaver or with Fireworks, but not both. Changes made in Dreamweaver are not preserved in Fireworks.

See also

“Edit Fireworks pop-up menus in Dreamweaver” on page 370

Edit Fireworks pop-up menus in Dreamweaver

You can create a pop-up menu in Fireworks 8 or later and then edit it with Dreamweaver or with Fireworks (using roundtrip editing), but with not both. If you edit your menus in Dreamweaver and then edit them in Fireworks, you will lose all your previous edits except for the text content.

If you prefer to edit your menus with Dreamweaver, you can use Fireworks to create the pop-up menu and then use Dreamweaver exclusively to edit and customize the menu.

If you prefer to edit the menus in Fireworks, you can use the roundtrip editing feature in Dreamweaver, but you should not edit the menus directly in Dreamweaver.

1 In Dreamweaver, select the Fireworks table that contains the pop-up menu, and then click Edit in the Property inspector.

The source PNG file opens in Fireworks.

2 In Fireworks, edit the menu with the Pop-up Menu Editor, and then click Done on the Fireworks toolbar.

Fireworks sends the edited pop-up menu back to Dreamweaver.

If you created a pop-up menu in Fireworks MX 2004 or earlier, you can edit it in Dreamweaver using the Show Pop-Up Menu dialog box, available from the Behaviors panel.

See also

“About Fireworks pop-up menus” on page 369

Edit a pop-up menu created in Fireworks MX 2004 or earlier

1 In Dreamweaver, select the hotspot or image that triggers the pop-up menu.

2 In the Behaviors panel (Shift+F3), double-click Show Pop-Up Menu in the Actions list.

3 Make your changes in the Pop-Up Menu dialog box and click OK.

See also

“Apply the Show Pop-Up Menu behavior” on page 361

Specify launch-and-edit preferences for Fireworks source files

When you use Fireworks to edit images, the images in your web pages are normally exported by Fireworks from a source PNG file. When you open an image file in Dreamweaver to edit it, Fireworks automatically opens the source PNG file, prompting you to locate the PNG file if it cannot be found. If you prefer, you can set preferences in Fireworks to have Dreamweaver open the inserted image, or you can have Fireworks give you the option of using the inserted image file or the Fireworks source file every time you open an image in Dreamweaver.

Note: Dreamweaver recognizes the Fireworks launch-and-edit preferences only in certain cases. Specifically, you must be opening and optimizing an image that is not part of a Fireworks table and contains a correct Design Notes path to a source PNG file.

1 In Fireworks, select Edit > Preferences (Windows) or Fireworks > Preferences (Macintosh) and then click the Launch And Edit tab (Windows) or select Launch And Edit from the pop-up menu (Macintosh).

2 Specify the preference options to use when editing or optimizing Fireworks images placed in an external application:

Always Use Source PNG Automatically opens the Fireworks PNG file that is defined in the Design Note as the source of the placed image. Updates are made to the source PNG file and its corresponding placed image.

Never Use Source PNG Automatically opens the placed Fireworks image, whether or not a source PNG file exists. Updates are made to the placed image only.

Ask When Launching Displays a message asking whether to open the source PNG file. You can also specify global launch-and-edit preferences from this message.

Insert Fireworks HTML code in a Dreamweaver document

From Fireworks, you can use the Export command to export and save optimized images and HTML files to a location inside a Dreamweaver site folder. You can then insert the file in Dreamweaver. Dreamweaver lets you insert Fireworks-generated HTML code, complete with associated images, slices, and JavaScript, into a document.

1 In Dreamweaver document, place the insertion point where you want to insert the Fireworks HTML code.

2 Do one of the following:

- Select Insert > Image Objects > Fireworks HTML.
- In the Common category of the Insert bar, click the Images button and choose Insert Fireworks HTML from the popup menu.

3 Click Browse to select a Fireworks HTML file.

4 If you will have no further use for the file, select Delete File After Insertion. Selecting this option has no effect on the source PNG file associated with the HTML file.

Note: If the HTML file is on a network drive, it is permanently deleted—not moved to the Recycle Bin or Trash.

5 Click OK to insert the HTML code, along with its associated images, slices, and JavaScript, into the Dreamweaver document.

Paste Fireworks HTML code into Dreamweaver

A fast way to place Fireworks-generated images and tables in Dreamweaver is to copy and paste Fireworks HTML code directly into a Dreamweaver document.

Copy and paste Fireworks HTML code into Dreamweaver

1 In Fireworks, select Edit > Copy HTML Code.

2 Follow the wizard as it guides you through the settings for exporting your HTML and images. When prompted, specify your Dreamweaver site folder as the destination for the exported images.

The wizard exports the images to the specified destination and copies the HTML code to the Clipboard.

3 In Dreamweaver document, place the insertion point where you want to paste the HTML code, and select Edit > Paste.

All HTML and JavaScript code associated with the Fireworks files you exported is copied into the Dreamweaver document, and all links to images are updated.

Export and paste Fireworks HTML code into Dreamweaver

- 1 In Fireworks, select File > Export.
- 2 Specify your Dreamweaver site folder as the destination for the exported images.
- 3 In the Export pop-up menu, select HTML And Images.
- 4 In the HTML pop-up menu, select Copy To Clipboard, and then click Export.
- 5 In the Dreamweaver document, place the insertion point where you want to paste the exported HTML code, and select Edit > Paste Fireworks HTML.

All HTML and JavaScript code associated with the Fireworks files you exported is copied into the Dreamweaver document, and all links to images are updated.

Update Fireworks HTML code placed in Dreamweaver

In Fireworks, the File > Update HTML command provides an alternative to the launch-and-edit technique for updating Fireworks files placed in Dreamweaver. With Update HTML, you can edit a source PNG image in Fireworks and then automatically update any exported HTML code and image files placed in a Dreamweaver document. This command lets you update Dreamweaver files even when Dreamweaver is not running.

- 1 In Fireworks, open the source PNG file and make your edits.
- 2 Select File > Save.
- 3 In Fireworks, select File > Update HTML.
- 4 Navigate to the Dreamweaver file containing the HTML you want to update, and click Open.
- 5 Navigate to the folder destination where you want to place the updated image files, and click Select (Windows) or Choose (Macintosh).

Fireworks updates the HTML and JavaScript code in the Dreamweaver document. Fireworks also exports updated images associated with the HTML and places the images in the specified destination folder.

If Fireworks cannot find matching HTML code to update, it gives you the option of inserting new HTML code into the Dreamweaver document. Fireworks places the JavaScript section of the new code at the beginning of the document and places the HTML table or link to the image at the end.

Create a web photo album

You can automatically generate a website that displays a photo album of images located in a given folder. Dreamweaver uses Fireworks to create a thumbnail image and a larger image for each image in the folder. Dreamweaver then creates a web page containing all the thumbnails, as well as links to the larger images. To create a web photo album, you must have both Dreamweaver and Fireworks 4 or later installed on your system.

Before you begin, place all of the images for your photo album in a single folder. (The folder doesn't need to be in a site.) In addition, make sure that the image filenames have any of the following extensions: .gif, .jpg, .jpeg, .png, .psd, .tif, or .tiff. Images with unrecognized file extensions won't appear in the photo album.

- 1 In Dreamweaver, select Commands > Create Web Photo Album.
- 2 In the Photo Album Title text box, enter a title. The title will appear in a gray rectangle at the top of the page of thumbnails.

Fill in the Subheading Info and Other Info text boxes to enter up to two lines of additional text below the title.

3 Select the folder containing source images by clicking the Browse button next to the Source Images Folder text box. Then select (or create) a destination folder in which to place all the exported images and HTML files by clicking the Browse button next to the Destination Folder text box.

The destination folder should not already contain a photo album—if it does, and if any new images have the same names as previously used images, you may overwrite existing thumbnail and image files.

4 Specify display options for the thumbnail images:

- Select a size for the thumbnail images from the Thumbnail Size menu. Images are scaled proportionally so that the thumbnails fit within a square of the specified pixel dimensions.
- To display the filename of each original image below its thumbnail, select Show Filenames.
- Enter the number of columns for the table that displays the thumbnails.

5 From the Thumbnail Format menu, select one of the GIF (128 or 256 colors) or JPEG (better picture quality or smaller file size) formats.

6 From the Photo Format menu, select a GIF or JPEG format for the large images. It doesn't have to be the same as the format you specified for the thumbnails.

***Note:** You can't use your original image files as the large images, because original image formats other than GIF and JPEG might not be displayed properly on all browsers. If your original images are JPEG files, the large images may have larger file sizes or be of lower quality than the original images.*

7 Select a Scale percentage for the large-size images.

Setting Scale to 100% creates large-size images the same size as the originals. The scale percentage is applied to all the images; if your original images aren't all the same size, scaling them by the same percentage may not produce the desired results.

8 Select Create Navigation Page For Each Photo to create an individual web page for each source image, containing navigation links labeled Back, Home, and Next.

If you select this option, the thumbnails link to the navigation pages. If you don't select this option, the thumbnails link directly to the large images.

9 Click OK to create the HTML and image files for the web photo album.

Fireworks starts (if it's not already running) and creates the thumbnails and large images. This may take several minutes if you have many image files. When the processing is complete, Dreamweaver becomes active again and creates the page containing the thumbnails.

10 When you see the "Album Created" message, click OK.

You may have to wait a few seconds for your photo album page to appear. The thumbnails appear alphabetically by filename.

***Note:** If you click Cancel while Dreamweaver is creating the album, you don't stop the process. Clicking Cancel merely prevents Dreamweaver from displaying the main photo album page.*

Working with Photoshop

About Photoshop integration

You can insert Photoshop image files (PSD format) into web pages in Dreamweaver and let Dreamweaver optimize them as web-ready images (GIF, JPEG, and PNG formats). You can also paste all or part of a multi-layered or multi-sliced Photoshop image into a web page in Dreamweaver.

Note: If you use this integration feature often, you may want to store your Photoshop images on your website for easier access. If you do, be sure to cloak them to avoid unnecessary handling between the local site and the remote server.

For a tutorial about working with Dreamweaver and Photoshop, see www.adobe.com/go/vid0200.

See also

“Cloak and uncloak specific file types” on page 100

Working with Photoshop and Dreamweaver

If you use Photoshop to create images, you can use Dreamweaver to optimize your images for the web and insert them in web pages. You can also select slices or layers in a Photoshop image, and then use Dreamweaver to insert them as images in web pages. After inserting these images in web pages, you can still edit the source files in Photoshop and update the corresponding web images in Dreamweaver.

Use the following workflow to insert an image created in Photoshop into a web page:

- In Photoshop, save your image as a regular Photoshop file (PSD). You don't have to convert the image to JPEG, GIF, or PNG first.
- In Dreamweaver, select the PSD file and insert it into the web page. Dreamweaver lets you optimize the image for the web, and then inserts it in the page.

Use the following workflow for using a slice or layer in a Photoshop image as an image in a web page:

- In Photoshop, select and copy the slice or layer to the Clipboard.
- In Dreamweaver, paste the slice or layer into the web page. Dreamweaver lets you optimize the image for the web, and then inserts it in the page.

Use the following workflow for updating web images originally created in Photoshop:

- In Dreamweaver, select the JPEG, GIF, or PNG file that you derived from a PSD file and inserted with Dreamweaver, and then click the edit image button in the Properties panel. Dreamweaver opens the source file in Photoshop.
- In Photoshop, make your changes to the source file and save it. Then select all or part of the image and copy it on the Clipboard.
- In Dreamweaver, paste the image over the web image in the page. Dreamweaver optimizes the source file using the original optimization settings, and then replaces the image on the Clipboard with the updated version.

For a video tutorial on working with Photoshop and Dreamweaver, see www.adobe.com/go/vid0200.

See also

“Insert a Photoshop image into your page” on page 375

“Copy a Photoshop selection into your page” on page 375

“Use Photoshop to edit images in Dreamweaver pages” on page 376

Insert a Photoshop image into your page

- 1 In Dreamweaver (Design or Code view), place the insertion point on your page where you want the image inserted.
- 2 Select Insert > Image.
- 3 Locate your Photoshop PSD image file in the Select Image Source dialog box by clicking the Browse button and navigating to it.
- 4 In the Image Preview dialog box that appears, adjust optimization settings as needed and click OK.
- 5 Save the web-ready image file to a location within your website's root folder.
 - If you have a default images folder and you save the file to a location outside your root folder, the file is saved to that location and also copied to your default images folder.
 - If you do not have a default images folder and you save the file to a location outside your root folder, Dreamweaver saves it to that location and also asks if you want a copy of the file saved in your root folder. Typically you will choose to accept this option. If you cancel at this point, the file is not placed in the Dreamweaver page, but the web-ready image is saved to the external location you chose.

Dreamweaver defines the image according to the optimization settings and places a web-ready version of your image in your page. Information about the image, such as the filename and location of the original PSD file, is saved in a Design Note, regardless of whether you have enabled Design Notes for your site. The Design Note allows you to return to edit the original Photoshop source file from Dreamweaver.

Note: If you decide later that you want to change the optimization settings for an image placed in your pages, you can click the Optimize button on the image's Property inspector and reoptimize the image.

See also

“Dreamweaver and accessibility” on page 704

“Choose image optimization settings” on page 378

Copy a Photoshop selection into your page

You can copy all or some of a Photoshop image and paste the selection into your Dreamweaver page as a web-ready image. You can copy a single layer or a set of layers for a selected area of the image or you can copy a slice of the image.

- 1 In Photoshop, do one of the following:
 - Copy all or part of a single layer by using the Marquee tool to select the portion you want to copy, and then choose Edit > Copy. This copies only the active layer for the selected area into the clipboard. If you have layer-based effects, they are not copied.
 - Copy and merge multiple layers by using the Marquee tool to select the portion you want to copy, and then choose Edit > Copy Merged. This flattens and copies all the selected area's active and lower layers into the clipboard. If you have layer-based effects associated with any of these layers, they are copied.

- Copy a slice by using the Slice Select tool to select the slice, and then choose Edit > Copy. This flattens and copies all the slice's active and lower layers into the clipboard.

 You can choose Select > All to quickly select all of an image for copying.

2 In Dreamweaver (Design or Code view), place the insertion point on your page where you want the image inserted.

3 Select Edit > Paste.

4 In the Image Preview dialog box, adjust optimization settings as needed and click Export.

5 Save the web-ready image file to a location within your website's root folder.

- If you have a default images folder and you save the file to a location outside your root folder, the file is saved to that location and also copied to your default images folder.
- If you do not have a default images folder and you save the file to a location outside your root folder, Dreamweaver saves it to that location and also asks if you want a copy of the file saved in your root folder. Typically you will choose to accept this option. If you cancel at this point, the file is not placed in the Dreamweaver page, although the web-ready image is saved to the external location you chose.

Dreamweaver defines the image according to your optimization settings and places a web-ready version of your image in your page. Information about the image, such as the location of the original PSD source file, is saved in a Design Note, regardless of whether you have enabled Design Notes for your site. The Design Note allows you to return to edit the original Photoshop file from Dreamweaver.

For a tutorial on copying and pasting between different applications, including Dreamweaver and Photoshop, see www.adobe.com/go/vid0193.

See also

“Dreamweaver and accessibility” on page 704

“Choose image optimization settings” on page 378

Use Photoshop to edit images in Dreamweaver pages

After you place Photoshop images in your Dreamweaver pages, you can edit, in Photoshop, either the original PSD source image or the web-ready JPEG, GIF, or PNG file that was displayed in the page. If you make changes to the web-ready version of the file, the source PSD file is not updated and the two versions will diverge. It is recommended that you make your edits to the source PSD file to maintain single sourcing.

Note: Make sure you have Photoshop set as your primary external image editor for the file type you want to edit.

See also

“Edit images in Dreamweaver” on page 247

“Use an external image editor” on page 253

“Choose image optimization settings” on page 378

“Reinsert a Photoshop image from Dreamweaver” on page 377

“Recopy a Photoshop image selection” on page 378

“Visually resize an image” on page 250

Edit the original PSD source file in Photoshop

1 In Dreamweaver, select a web-ready image that was originally created in Photoshop and do one of the following:

- Click the Edit button in the image's Property inspector.
- Press Control (Windows) or Command (Macintosh) as you double-click the file.
- Right-click (Windows) or Control-click (Macintosh) an image, choose Edit Source With from the context menu, and then choose Photoshop.

Note: This assumes that Photoshop is set as the primary external image editor for PSD image files. You may also want to set Photoshop as the default editor for JPEG, GIF, and PNG file types.

2 After you edit the file in Photoshop, you can do one of the following to update the image in your page:

- Reinsert the file and redefine optimization settings.
- Paste the image or selection into your page. Dreamweaver uses your existing optimization settings

To reoptimize, click the Optimize button in the Property inspector to open the Image Preview dialog box. If the image was created in Photoshop, the Photoshop image is reimported and you can reapply optimization settings to it. If there is no Photoshop PSD file associated with the image, the web-ready image is displayed.

Edit the web-ready image file in Photoshop

1 In Dreamweaver, select Edit > Preferences > File Types and define Photoshop as the default editor for JPEG, GIF, and PNG file types. It is set by default as the primary editor for PSD files.

- To add a new file type, click the plus (+) above the left-hand panel.
- To add or change the external editor for a file type, select that type in the left-hand panel and click the plus (+) above the right-hand panel. This puts you into the Select External Editor file locator dialog box.

2 Select an image that originated in Photoshop and do one of the following:

- Press Alt (Windows) or Option (Macintosh) as you double-click the file.
- Right-click (Windows) or Control-click (Macintosh) the selected image, choose Edit With > Browse from the context menu, and then locate the Photoshop application file.
- Select Modify > Image > Photoshop.

3 After you have edited the file as needed in Photoshop, save the file.

4 In Dreamweaver, the file is updated with your revisions, although you may need to reset the image's size.

You can perform minor editing of your web-ready images, such as cropping or reoptimizing, with the Dreamweaver image-editing tools in the image's Property inspector or by using the Modify > Image menu commands. The source PSD file is not updated with these actions, only the web-ready image.

Reinsert a Photoshop image from Dreamweaver

If you replace a Photoshop-derived image in a Dreamweaver page by inserting a different PSD file, the Image Preview dialog box reappears and you must reenter optimization settings for the new image.

1 In Dreamweaver, select a different Photoshop PSD file in one of the following ways:

- Use the point-to-file icon to grab a different PSD file from the Files panel.
- Double-click an existing image and then browse to a new file.

2 From here on, the steps are the same as for inserting a new image: adjusting optimization settings and saving the file in your site.

Recopy a Photoshop image selection

If you replace a Photoshop-derived image in your Dreamweaver page with a copied selection from a PSD file, the Image Preview dialog box does not appear. Instead Dreamweaver reuses the optimization settings you set for that image in your page.

- 1 In Photoshop, edit an image and copy all or part of it.
- 2 In Dreamweaver, select an existing image.
- 3 Select Edit > Paste.

Choose image optimization settings

The Image Preview dialog box has three sections:

- The Options tab allows you to define which file format to use and set preferences such as color.
- The File tab allows you to set the scale and size of the image.
- The Preview panel allows you to see a version of the image with your settings.

See also

“Optimization settings” on page 379

Choose the image file’s options in the Options tab

- 1 Choose the type of file to use from the Format pop-up menu in the Options tab: JPEG, GIF, or PNG.
- 2 (Optional) Choose other image options settings in the Options tab for the type of file format you have chosen.

(Optional) Review your settings in the Image Preview dialog box

- 1 In the Image Preview dialog box, choose the Preview option if you want to see what the image looks like with your settings. If performance is an issue, you may want to deselect this option.
- 2 Select one of the saved color palette settings from the pop-up menu if you want to use a preset set of options.
- 3 Use the pointer tool to grab the previewed image and pan it to see different parts.
- 4 Use the crop tool to reduce the image’s size. You may need to first zoom out to see the entire image.
- 5 Choose a value from the Zoom pop-up menu to expand or reduce your view of the previewed image. You can also choose the Zoom tool to click to zoom in or to Alt-click (Windows) or Option-click (Macintosh) to zoom out.
- 6 You can preview two or four different optimizations by clicking the 2-up or 4-up button at the bottom of the preview panel and choosing different color palettes for each pane.
- 7 Animation controls do not apply to Photoshop images.

(Optional) Change the image’s scale or export area options on the File tab

- 1 Select the File tab.
- 2 Shrink or expand the image in one of the following ways:
 - Specify a scale percentage.
 - Enter absolute pixel values for width or height.
- 3 Select Constrain to maintain the image’s original proportions as you rescale it.

- 4 Change the shape of the placed image by choosing the Export Area option and doing one of the following:
 - Drag the dotted border around the previewed image as needed. You can drag the image within the borders to move hidden areas into view.
 - Enter pixel coordinates for the image's boundaries.

Export and save the image

- 1 When you have defined all your settings, click OK.
- 2 You are prompted to save the file in the default images folder if you defined one for your site or the site's root folder otherwise. Browse to the location you want and click OK.

To reoptimize, click the Optimize button in the Property inspector and the Image Preview dialog box appears. If the image was derived from Photoshop, the Photoshop image is reimported and you can reapply optimization settings to it. If there is no Photoshop PSD file associated with the image, the web-ready image is displayed.

Optimization settings

When you insert an image file or copy part of an image from Photoshop, Dreamweaver displays the Image Preview dialog box to allow you to define and preview settings for a web-ready version of your image that has the right mix of color, compression, and quality:

- File format, including image compression options
- (Optional) Color palette adjustments to eliminate colors and reduce file size
- (Optional) Scale or export area for the image

A web-ready image is one that can be displayed by all modern web browsers and looks the same no matter what system or browser the viewer is using. When you insert a Photoshop image, the Image Preview dialog box allows you to adjust various settings for optimal web publication. In general, the settings result in a trade-off between quality and file size.

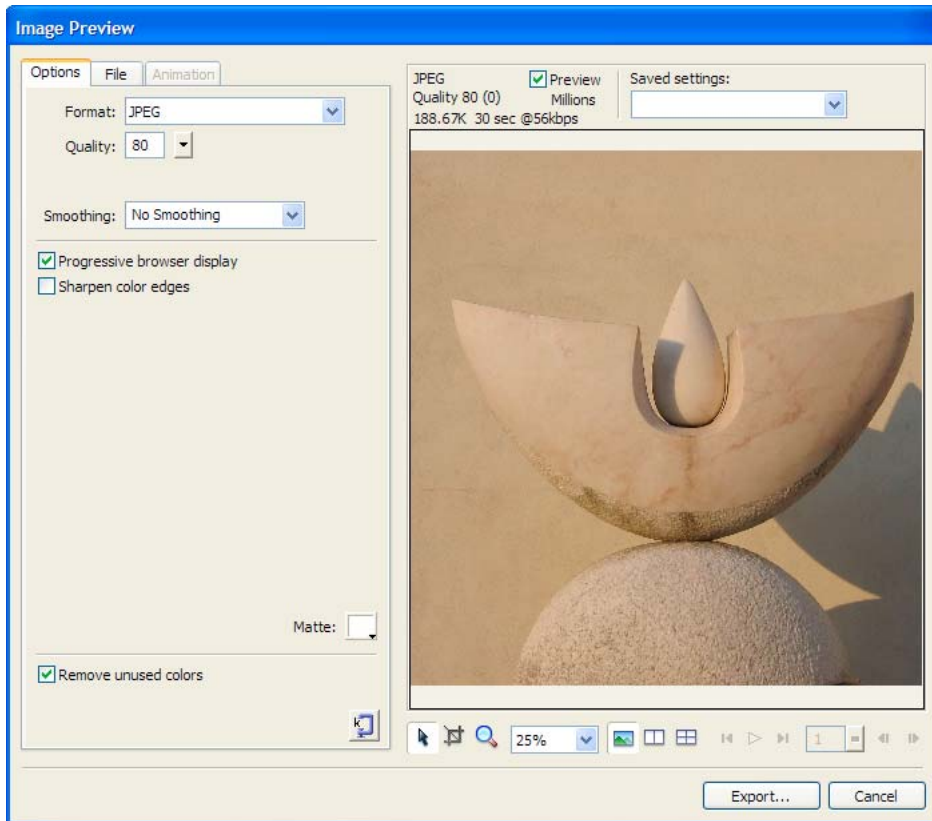

Note: Whatever settings you select only affect the exported version of the image file. The original Photoshop PSD file always remains untouched.

Many image options are available in the Options tab and they vary depending on the file format you choose. Several sets of GIF and JPEG image options are available for your convenience in the Saved Settings pop-up menu of the Image Preview dialog box.

JPEG image options

You can optimize a JPEG image by setting its compression and smoothing options. You cannot edit its color palette.

Quality Use the slider to increase or decrease the quality of the image. Better quality results in a larger file.

Smoothing Allows you to increase the smoothing as needed. Lower quality images may require a higher value.

Progressive Browser Display Displays an image initially at low resolution and progressively increases the resolution during download. Not selected by default.

Sharpen Color Edges Allows you to get a higher quality image.

Matte Allows you to set the image's background. You can maintain the transparency of a 32-bpc (bits per channel) PNG by clicking the transparency icon in the Matte dialog box. You can also use Matte to anti-alias soft-edged objects that lie directly above the canvas by matching the matte color to the target background.

Optimize to Size Specifies the image size, in kilobytes. For 8-bpc images, the wizard attempts to achieve the requested file size by adjusting the number of colors or dithering.

GIF and PNG image options

In the Options tab, you can set a transparency value for individual colors in GIF and 8-bpc PNG images so that the background of the web page is visible through areas with those colors. Do this by adjusting the color palette on the left of the Options tab. PNG images that have 32-bpc format automatically contain transparency, though you won't see a transparency option for 32-bpc PNGs in the Optimize panel.

Palette Set to Adaptive by default.

Loss Set to 0 by default. Not applicable to 8-bpc PNG images.

Dither Approximates colors not in the current palette by alternating similar-colored pixels so that they appear to blend to the missing color. Dithering is especially helpful when exporting images with complex blends or gradients, or when exporting photographic images to an 8-bpc graphic format such as GIF. Not selected by default.

Note: Dithering can greatly increase file size.

Number Of Colors List Set to 256 by default. The number of colors is dependent on the current behavior of the palette. For example, the "Web 216" palette only displays 216 colors.

Color Palette The display of colors varies depending on the selected palette behavior and maximum number of colors.

Palette Tools Click on any pixel in the palette and then click on these icons to change, add, or delete color, or to make a color transparent, web safe, or locked.

Select Transparency Color Icons These buttons allow you to select, add, or remove a palette color. For example, if you choose the Select Transparency Color option, you can click on any pixel in the palette or on a point of color in the preview panel to render it transparent.

Transparency Pop-Up Menu Allows you to set index, alpha, or no transparency. A gray-and-white checkerboard on document previews denotes transparent areas. To see how your choices affect the image, choose 2-up or 4-up in the image preview and click on an image other than the original.

- **Index** Use index transparency when exporting GIF images that contain transparent areas. With index transparency, you set specific colors to be transparent upon export. Index transparency turns on or turns off pixels with specific color values.

- **Alpha** Use alpha transparency when exporting 8-bpc PNG images that contain transparent areas. Alpha transparency allows gradient transparency and semi-opaque pixels.

Matte Lets you set the image's background. You can maintain the transparency of a 32-bpc PNG by clicking the transparency icon in the Matte dialog box. You can also use Matte to anti-alias soft-edged objects that lie directly above the canvas by matching the matte color to the target background.

Remove Unused Colors Reduces file size by removing colors not used in the image.

Interlaced Browser Display Displays an interlaced image initially at low resolution and progressively increases to full resolution during download. Not selected by default.

Optimize To Size Lets you specify a size, in kilobytes, for the image. For 8-bpc images, the wizard attempts to achieve the requested file size by adjusting the number of colors or dithering.

Saved settings

Dreamweaver provides several option settings for your convenience. Depending on the saved settings you choose, the file-type-specific image options described above may change.

GIF Web 216 Forces all colors to web-safe colors. The color palette contains up to 216 colors.

GIF Websnap 256 Converts web-unsafe colors to their closest web-safe color. The color palette contains up to a maximum of 256 colors.

GIF Websnap 128 Converts web-unsafe colors to their closest web-safe color. The color palette contains up to 128 colors.

GIF Adaptive 256 A color palette that contains only the actual colors used in the graphic. The color palette contains up to a maximum of 256 colors.

JPEG Better Quality Sets quality to 80 and smoothing to 0, resulting in a high-quality but larger graphic..

JPEG Smaller File Sets quality to 60 and smoothing to 2, resulting in a graphic less than half the size of a Better Quality JPEG but with reduced quality.

Animated GIF Websnap 128 Sets the file format to Animated GIF and converts web-unsafe colors to their closest web-safe colors. The color palette contains up to 128 colors.

See also

“Choose image optimization settings” on page 378

Working with Flash

Edit a SWF file from Dreamweaver in Flash

If you have both Flash and Dreamweaver installed, you can select a SWF file in a Dreamweaver document and use Flash to edit it. Flash does not edit the SWF file directly; it edits the source document (FLA file) and re-exports the SWF file.

- 1 In Dreamweaver, open the Property inspector (Window > Properties).
- 2 In the Dreamweaver document, do one of the following:
 - Click the SWF file placeholder to select it; then in the Property inspector click Edit.
 - Right-click (Windows) or Control-click (Macintosh) the placeholder for the SWF file, and select Edit With Flash from the context menu.

Dreamweaver switches the focus to Flash, and Flash attempts to locate the Flash authoring file (FLA) for the selected SWF file. If Flash cannot locate the Flash authoring file, you are prompted to locate it.

Note: If the FLA file or SWF file is locked, check out the file in Dreamweaver.

- 3 In Flash, edit the FLA file. The Flash Document window indicates that you are modifying the file from within Dreamweaver.

- 4 When you finish making edits, click Done.

Flash updates the FLA file, re-exports it as a SWF file, closes, and then returns the focus to the Dreamweaver document.

Note: To update the SWF file and keep Flash open, in Flash select File > Update for Dreamweaver.

5 To view the updated file in the document, click Play in the Dreamweaver Property inspector or press F12 to preview your page in a browser window.

Update links in a SWF file

You can use Dreamweaver to update a URL link in a Flash (SWF) file, and then update the change in the Flash authoring document (FLA) file.

1 Set up a home page for the site, if you haven't already done so.

To build a site map, you need to set up a home page. To update a link in a SWF file, you need to display dependent files in Map view. By default, the site map does not show dependent files, so you must display them.

2 Select Map View from the View pop-up menu in the Files panel.

3 To show dependent files, select View from the Options menu at the top right corner of the Files panel; then select Site Map Options > Show Dependent Files.

4 In the site map, change the link beneath the SWF file by doing one of the following:

- To change the link in the selected SWF, right-click (Windows) or Control-click (Macintosh) the link, select Change Link and type the new URL path in the dialog box.
- To update all instances of the link, select Site > Change Link Sitewide. In the Change All Links To text box, browse to the link you are changing or type its path. In the Into Links To text box, browse to the new URL or type its path.

5 Click OK.

Any links updated by Dreamweaver in the SWF file are conveyed to the FLA source document when you start Flash to edit. Dreamweaver automatically logs any link changes to the SWF file in the Design Notes. When Flash passes the changes to the FLA file, it removes them from the Design Notes.

See also

“Using site maps” on page 52

“Show or hide site map files” on page 54

Working with Bridge

About Adobe Bridge

Dreamweaver provides seamless integration with Adobe® Bridge, a stand-alone file-browsing application. Adobe Bridge is a cross-platform application included with Adobe® Creative Suite® 3 components that helps you locate, organize, and browse the assets you need to create print, web, video, and audio content. You can start Bridge from any Creative Suite component (except Acrobat 8), and use it to access both Adobe and non-Adobe asset types.

From Adobe Bridge, you can:

- Manage image files: Preview, search, sort, and process files in Bridge without opening individual applications. You can also edit metadata for files, and use Bridge to place files into your documents, projects, or compositions.

- Manage your photos: Import and edit photos from your digital camera card, group related photos in stacks, and open or import camera raw files and edit their settings without starting Photoshop. You can also search leading stock libraries and download royalty-free images by way of Adobe Stock Photos.
- Work with Adobe Version Cue®-managed assets.
- Perform automated tasks, such as batch commands.
- Synchronize color settings across color-managed Creative Suite components.

For a tutorial on Adobe Bridge and the web development workflow, see www.adobe.com/go/vid0192.

Start Bridge from Dreamweaver

You can start Bridge from Dreamweaver to view your files before placing them or dragging them in your page layout.

❖ You can start Bridge in several different ways:

- Select File > Browse In Bridge.
- Click the Browse In Bridge button in the Standard toolbar.
- Press the Browse In Bridge shortcut from the keyboard: Control+Alt+O (Windows) or Command+Option+O (Macintosh).

Bridge opens in File Browser mode, showing the contents of the last-opened folder in Dreamweaver. If Bridge was already open, it becomes the active window.

Note: If you don't have Bridge installed, Dreamweaver displays an error message and you will need to install the application before you can use these features.

Placing files into Dreamweaver from Bridge

You can insert files into Dreamweaver pages by inserting them or by dragging them from Bridge into your page. The Dreamweaver document in which you want to insert the file must be open and in Design view to use this feature.

You can insert most file types into your pages, but Dreamweaver handles them differently:

- If you insert a web-ready image (JPEG, GIF, or PNG), Dreamweaver inserts the image files directly into your page and places a copy in your website's default images folder.
- If you insert a Photoshop PSD file, you need to define its optimization settings before Dreamweaver can place in your page.
- If you insert a non-image file, such as mp3, PDF, or a file with an unknown file type, Dreamweaver inserts a link to the source file.
- If you insert an HTML file, Dreamweaver inserts a link to the source file.
- (Windows only) If you have Microsoft Office installed and you are inserting a Microsoft Word or Excel file, you must specify if you want to insert the file itself or insert a link to the source file. If you want to insert the file, you can specify how much of the file's formatting you want to keep.

See also

“Insert a Photoshop image into your page” on page 375

“Working with Photoshop” on page 374

Place a Bridge file in your page

- 1 In Dreamweaver (Design view), place the insertion point on your page where you want the file inserted.
- 2 In Bridge, select the file and choose File > Place In Dreamweaver.
- 3 If the file is not in your site's root folder, you are prompted to copy it there.
- 4 If you have set Edit > Preferences > Accessibility to show attributes when inserting images, the Image Tag Accessibility Attributes dialog box is displayed when you insert web-ready images such as JPEG and GIF.

Note: If your insertion point is in Code view, Bridge starts as usual but cannot place the file. You can only place files in Design view.

Drag a file from Bridge into your page

- 1 In Dreamweaver (Design view), place the insertion point on your page where you want the image inserted.
- 2 Start Bridge if it isn't already open.
- 3 In Bridge, select one or more files and drag them into your Dreamweaver page.
- 4 If a file is not in your site's root folder, you are prompted to copy it there.
- 5 If you have set Edit > Preferences > Accessibility to show attributes when inserting images, the Image Tag Accessibility Attributes dialog box is displayed when you insert web-safe images such as JPEG and GIF.

Note: If your insertion point is in Code view, Bridge starts as usual but cannot place the file. You can only place files in Design view.

Start Dreamweaver from Bridge

- ❖ Select a file in Bridge and do one of the following:
 - Select File > Open With > Adobe Dreamweaver.
 - Right-click (Control-click on Macintosh) and then choose Open With > Adobe Dreamweaver from the context menu.

Note: If Dreamweaver is already open, this action makes the program active. If Dreamweaver is not open, Bridge starts it, bypassing the Welcome Screen.

Working with Device Central

Using Adobe Device Central with Dreamweaver

Device Central enables Dreamweaver web designers and developers to preview how Dreamweaver files will look on a wide variety of mobile devices. Device Central uses Opera's Small-Screen Rendering™ to give designers and developers an impression of how their web page looks on a small screen. It also enables designers and developers to test if their CSS behaves correctly.

For example, a web developer may have a customer who wants to make a website available on mobile phones. The web developer can use Dreamweaver to create preliminary pages and use Device Central to test how those pages look on different devices.

Tips for creating Dreamweaver web content for mobile devices

Device Central previews web pages created in Dreamweaver using Opera's Small-Screen Rendering. This preview can give you a good idea of what a web page looks like on a mobile device.

Note: *Opera's Small-Screen Rendering may or may not be pre-installed on any individual emulated device. Device Central simply gives a preview of how the content would look if Opera's Small-Screen Rendering was installed.*

Use the tips below to ensure that web pages created in Dreamweaver display well on mobile devices.

- If you use the Adobe® Spry framework to develop content, add the following line of HTML to your pages so they can render CSS and execute JavaScript™ correctly in Device Central:

```
<link href="SpryAccordion.css" media="screen" rel="stylesheet" type="text/css"/>  
<link href="SpryAccordion2.css" media="handheld" rel="stylesheet" type="text/css"/>
```

- Opera's Small-Screen Rendering does not support frames, pop-ups, underlining, strikethrough, overlining, blink, and marquee. Try to avoid these design elements.
- Keep web pages for mobile devices simple. In particular, use a minimum number of fonts, font sizes, and colors.
- Scaling down image sizes and reducing the number of colors required increase the chances that the images will appear as intended. Use CSS or HTML to specify an exact height and width for each image used. Provide alt text for all images.

Note: *The Opera software website is a good source of information about optimizing web pages for mobile devices.*

For more tips and techniques for creating content for mobile phones and devices, see www.adobe.com/go/learn_cs_mobilewiki_en.

Chapter 14: Creating and managing templates

A template is useful when you want to create many pages based on a single design, or when you want to create specified areas of a page that users can edit. Adobe® Dreamweaver® CS3 provides many tools for creating and managing templates.

About Dreamweaver templates

Understanding Dreamweaver templates

A template is a special type of document that you use to design a “fixed” page layout; you can then create documents based on the template that inherit its page layout. As you design a template, you specify as “editable” which content users can edit in a document based on that template. Templates enable template authors to control which page elements template users—such as writers, graphic artists, or other web developers—can edit. There are several types of template regions the template author can include in a document.

Note: Templates enable you to control a large design area and reuse complete layouts. If you want to reuse individual design elements, such as a site’s copyright information or a logo, create library items.

Using templates enables you to update multiple pages at once. A document that is created from a template remains connected to that template (unless you detach the document later). You can modify a template and immediately update the design in all documents based on it.

Note: Templates in Dreamweaver differ from templates in some other Adobe Creative Suite software in that page sections of Dreamweaver templates are fixed (or uneditable) by default.

See also

“Managing assets and libraries” on page 108

“Creating a Dreamweaver template” on page 395

Types of template regions

When you save a document as a template, most regions of a document are locked. As a template author, you specify which regions of a template-based document will be editable by inserting editable regions or editable parameters in the template.

As you create the template, you can make changes to both editable and locked regions. In a document based on the template, however, a template user can make changes only in the editable regions; the locked regions can’t be modified.

There are four types of template regions:

An editable region An unlocked region in a template-based document—a section a template user can edit. A template author can specify any area of a template as editable. For a template to be effective, it should contain at least one editable region; otherwise, pages based on the template can’t be edited.

A repeating region A section of the document layout that is set so that the template user can add or delete copies of the repeating region in a document based on the template as necessary. For example, you can set a table row to repeat. Repeating sections are editable so that the template user can edit the content in the repeating element, while the design itself is under the control of the template author.

There are two types of repeating regions you can insert in a template: repeating region and repeating table.

An optional region A section of a template that holds content—such as text or an image—that may or may not appear in a document. In the template-based page, the template user usually controls whether the content is displayed.

An editable tag attribute Lets you unlock a tag attribute in a template, so the attribute can be edited in a template-based page. For example, you can “lock” which image appears in the document but let the template user set the alignment to left, right, or center.

See also

“Editing content in a template-based document” on page 414

“Creating editable regions” on page 398

“Creating repeating regions” on page 399

“Using optional regions” on page 402

“Defining editable tag attributes” on page 404

Links in templates

When you create a template file by saving an existing page as a template, the new template in the Templates folder, and any links in the file are updated so that their document-relative paths are correct. Later, when you create a document based on that template and save it, all the document-relative links are updated again to continue to point to the correct files.

When you add a new document-relative link to a template file, it's easy to enter the wrong path name if you type the path into the link text box in the Property inspector. The correct path in a template file is the path from the Templates folder to the linked document, not the path from the template-based document's folder to the linked document. Ensure that the correct paths for links exist by using either the folder icon or the Point-to-file icon in the Property inspector when creating links in templates.

Dreamweaver 8.01 link update preference

Previous to Dreamweaver 8 (that is, Dreamweaver MX 2004 and earlier), Dreamweaver did *not* update links to files that resided in the Templates folder. (For example, if you had a file called main.css in the Templates folder, and had written href=”main.css” as a link in the template file, Dreamweaver would not update this link when creating a template-based page.)

Some users took advantage of the way Dreamweaver treated links to files in the Templates folder, and used this inconsistency to create links that they intentionally did not want to update when creating template-based pages. For example, if you are using Dreamweaver MX 2004, and have a site with different folders for different applications—Dreamweaver, Flash, and Photoshop. Each product folder contains a template-based index.html page, and a unique version of the main.css file at the same level. If the template file contains the document-relative link href=”main.css”

(a link to a version of the main.css file in the Templates folder), and you want your template-based index.html pages also to contain this link as written, you can create the template-based index.html pages without having to worry about Dreamweaver updating those particular links. When Dreamweaver MX 2004 creates the template-based index.html pages, the (un-updated) href="main.css" links refer to the main.css files that reside in the Dreamweaver, Flash, and Photoshop folders, not to the main.css file that resides in the Templates folder.

In Dreamweaver 8, however, this behavior was changed so that all document-relative links are updated when creating template-based pages, regardless of the apparent location of the linked files. In this scenario, Dreamweaver examines the link in the template file (href="main.css") and creates a link in the template-based page that is *relative to the location of the new document*. For example, if you are creating a template-based document one level up from the Templates folder, Dreamweaver would write the link in the new document as href="Templates/main.css". This update in Dreamweaver 8 broke links in pages created by those designers who had taken advantage of Dreamweaver's former practice of not updating links to files in the Templates folder.

Dreamweaver 8.01 added a preference that enables you to turn the update relative links behavior on and off. (This special preference only applies to links to files in the Templates folder, not to links in general.) The default behavior is to *not* update these links (as in Dreamweaver MX 2004 and before), but if you want Dreamweaver to update these kinds of links when creating template-based pages, you can deselect the preference. (You would only do this if, for example, you had a Cascading Style Sheets (CSS) page, main.css, in your Templates folder, and you wanted a template-based document to contain the link href="Templates/main.css"; but this is not recommended practice as only Dreamweaver template (DWT) files should reside in the Templates folder.)

To have Dreamweaver update document-relative paths to non-template files in the Templates folder, select the Templates category on the Advanced tab of the Site Definition dialog box, and deselect the Don't Rewrite Document Relative Paths option.

For more information, see the Dreamweaver TechNote on the Adobe website at www.adobe.com/go/f55d8739

See also

"Link to documents using the Point-To-File icon" on page 283

"Document-relative paths" on page 280

Server scripts in templates and template-based documents

Some server scripts are inserted at the very beginning or end of the document (before the <html> tag or after the </html> tag). Such scripts require special treatment in templates and template-based documents. Normally, if you make changes to script code before the <html> tag or after the </html> tag in a template, the changes are not copied to documents based on that template. This can cause server errors if other server scripts, within the main body of the template, depended on the scripts that are not copied. An alert warns you if you change scripts before the <html> tag or after the </html> tag in a template.

To avoid this problem, you can insert the following code in the head section of the template:

```
<!-- TemplateInfo codeOutsideHTMLIsLocked="true" -->
```

When this code is in a template, changes to scripts before the <html> tag or after the </html> tag are copied to documents based on that template. However, you will no longer be able to edit those scripts in documents based on the template. Thus, you can choose to either edit these scripts in the template, or in documents based on the template, but not both.

Template parameters

Template parameters indicate values for controlling content in documents based on a template. Use template parameters for optional regions or editable tag attributes, or to set values you want to pass to an attached document. For each parameter, you select a name, a data type, and a default value. Each parameter must have a unique name that is case sensitive. They must be one of five permitted data types: text, boolean, color, URL, or number.

Template parameters are passed to the document as instance parameters. In most cases, a template user can edit the parameter's default value to customize what appears in a template-based document. In other cases, the template author might determine what appears in the document, based on the value of a template expression.

Note: A related useful article is available online at http://www.adobe.com/devnet/dreamweaver/articles/template_parameters.html.

See also

“Using optional regions” on page 402

“Defining editable tag attributes” on page 404

Template expressions

Template expressions are statements that compute or evaluate a value.

You can use an expression to store a value and display it in a document. For example, an expression can be as simple as the value of a parameter, such as `@@(Param)@@`, or complex enough to compute values which alternate the background color in a table row, such as `@@((_index & 1) ? red : blue)@@`.

You can also define expressions for if and multiple-if conditions. When an expression is used in a conditional statement, Dreamweaver evaluates it as `true` or `false`. If the condition is true, the optional region appears in the template-based document; if it is false, it doesn't appear.

You can define expressions in Code view or in the Optional Region dialog box when you insert an optional region.

In Code view, there are two ways to define template expressions: use the `<!-- TemplateExpr expr="your expression" -->` comment or `@@(your expression)@@`. When you insert the expression in the template code, an expression marker appears in Design view. When you apply the template, Dreamweaver evaluates the expression and displays the value in the template-based document.

See also

“Template expression language” on page 390

“Multiple If condition in template code” on page 391

Template expression language

The template expression language is a small subset of JavaScript, and uses JavaScript syntax and precedence rules. Use JavaScript operators to write an expression like this:

```
@@(firstName+lastName)@@
```

The following features and operators are supported:

- numeric literals, string literals (double-quote syntax only), Boolean literals (`true` or `false`)
- variable reference (see the list of defined variables later in this section)

- field reference (the “dot” operator)
- unary operators: +, -, ~, !
- binary operators: +, -, *, /, %, &, |, ^, &&, ||, <, <=, >, >=, ==, !=, <<, >>
- conditional operator: ?:
- parentheses: ()

The following data types are used: Boolean, IEEE 64-bit floating point, string, and object. Dreamweaver templates do not support the use of JavaScript “null” or “undefined” types. Nor do they allow scalar types to be implicitly converted into an object; thus, the expression `"abc".length` would trigger an error, instead of yielding the value 3.

The only objects available are those defined by the expression object model. The following variables are defined:

_document Contains the document-level template data with a field for each parameter in the template.

_repeat Only defined for expressions which appear inside a repeating region. Provides built-in information about the region:

_index The numerical index (from 0) of the current entry

_numRows The total number of entries in this repeating region

_isFirst True if the current entry is the first entry in its repeating region

_isLast True if the current entry is the last entry in its repeating region

_prevRecord The `_repeat` object for the previous entry. It is an error to access this property for the first entry in the region.

_nextRecord The `_repeat` object for the next entry. It is an error to access this property for the last entry in the region.

_parent In a nested repeated region, this gives the `_repeat` object for the enclosing (outer) repeated region. It is an error to access this property outside of a nested repeated region.

During expression evaluation, all fields of the `_document` object and `_repeat` object are implicitly available. For example, you can enter `title` instead of `_document.title` to access the document’s title parameter.

In cases where there is a field conflict, fields of the `_repeat` object take precedence over fields of the `_document` object. Therefore, you shouldn’t need to explicitly reference `_document` or `_repeat` except that `_document` might be needed inside a repeating region to reference document parameters that are hidden by repeated region parameters.

When nested repeated regions are used, only fields of the innermost repeated regions are available implicitly. Outer regions must be explicitly referenced using `_parent`.

Multiple If condition in template code

You can define template expressions for if and multiple-if conditions. This example demonstrates defining a parameter named “Dept”, setting an initial value, and defining a multiple-if condition which determines which logo to display.

The following is an example of the code you might enter in the `head` section of the template:

```
<!-- TemplateParam name="Dept" type="number" value="1" -->
```

The following condition statement checks the value assigned to the `Dept` parameter. When the condition is true or matches, the appropriate image is displayed.

```
<!-- TemplateBeginMultipleIf -->
<!-- checks value of Dept and shows appropriate image-->
<!-- TemplateBeginIfClause cond="Dept == 1" --> 
<!-- TemplateBeginIfClause cond="Dept == 2" --> 
<!-- TemplateBeginIfClause cond="Dept == 3" --> 
<!-- TemplateBeginIfClause cond="Dept != 3" --> 
<!-- TemplateEndMultipleIf -->
```

When you create a template-based document, the template parameters are automatically passed to it. The template user determines which image to display.

See also

“Modify template properties” on page 415

Recognizing templates and template-based documents

Recognizing templates in Design view

In Design view, editable regions appear in the Document window surrounded by rectangular outlines in a preset highlight color. A small tab appears at the upper-left corner of each region, showing the name of the region.

You can identify a template file by looking at the title bar in the Document window. The title bar for a template file contains the word <<Template>> in the title bar, and the filename extension for the file is .dwt.

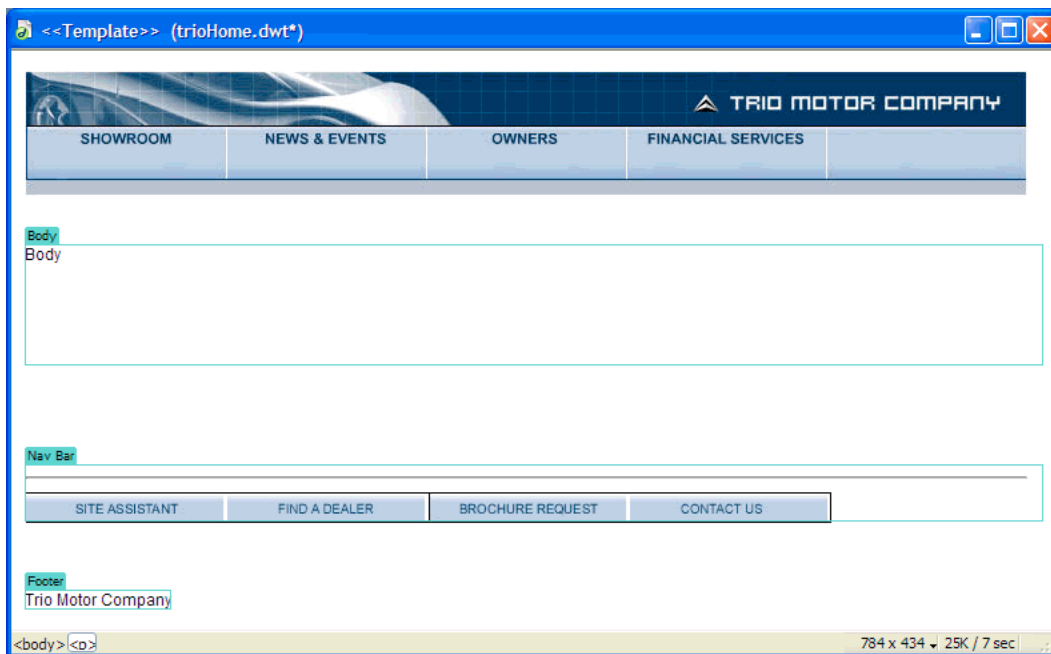

Recognizing templates in Code view

In Code view, editable content regions are marked in HTML with the following comments:

```
<!-- TemplateBeginEditable> and <!-- TemplateEndEditable -->
```



You can use code color preferences to set your own color scheme so you can easily distinguish template regions when you view a document in Code view.

Everything between these comments will be editable in documents based on the template. The HTML source code for an editable region might look like this:

```
<table width="75%" border="1" cellspacing="0" cellpadding="0">
  <tr bgcolor="#333366">
    <td>Name</td>
    <td><font color="#FFFFFF">Address</font></td>
    <td><font color="#FFFFFF">Telephone Number</font></td>
  </tr>
  <!-- TemplateBeginEditable name="LocationList" -->
  <tr>
    <td>Enter name</td>
    <td>Enter Address</td>
    <td>Enter Telephone</td>
  </tr>
  <!-- TemplateEndEditable -->
</table>
```

Note: When you edit template code in Code view, be careful not to change any of the template-related comment tags that Dreamweaver relies on.

See also

“Customize code coloring preferences for a template” on page 418

Recognizing template-based documents in Design view

In Design view, a document based on a template (a template-based document), editable regions appear in the Document window surrounded by rectangular outlines in a preset highlight color. A small tab appears at the upper-left corner of each region, showing the name of the region.

In addition to the editable-region outlines, the entire page is surrounded by a different-colored outline, with a tab in the upper-right corner giving the name of the template that the document is based on. This highlighted rectangle reminds you that the document is based on a template and that you can't change content outside the editable regions.

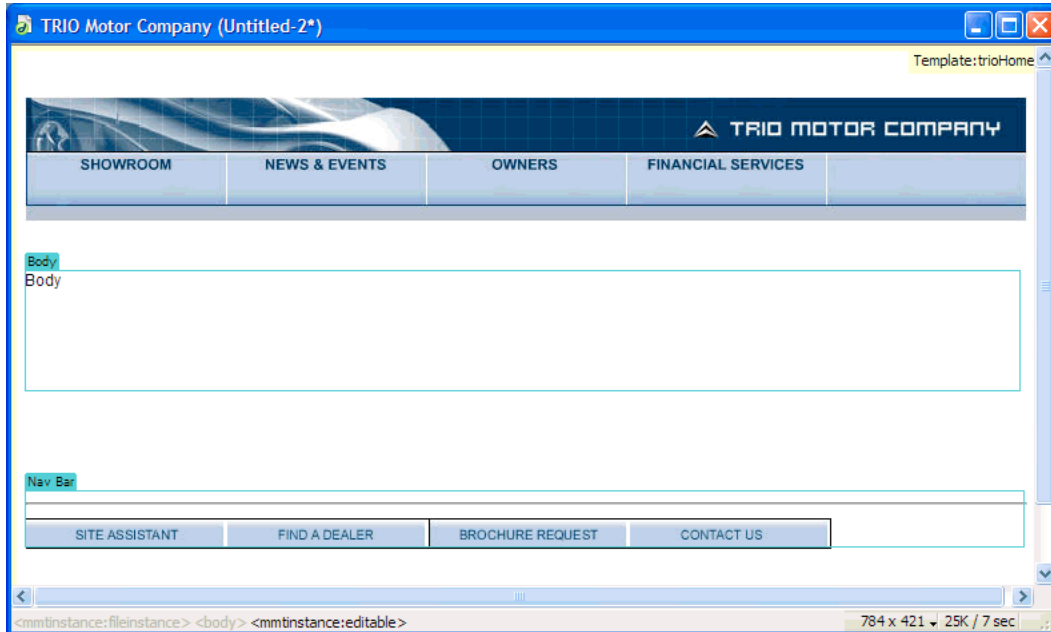

See also

“Set highlighting preferences for template regions” on page 419

Recognizing template-based documents in Code view

In Code view, editable regions of a document derived from a template appear in a different color than code in the non-editable regions. You can make changes only to code in the editable regions or editable parameters but you cannot type in locked regions.

Editable content is marked in HTML with the following Dreamweaver comments:

```
<!-- InstanceBeginEditable> and <!-- InstanceEndEditable -->
```

Everything between these comments is editable in a template-based document. The HTML source code for an editable region might look like this:

```
<body bgcolor="#FFFFFF" leftmargin="0">
<table width="75%" border="1" cellspacing="0" cellpadding="0">
  <tr bgcolor="#333366">
    <td>Name</td>
    <td><font color="#FFFFFF">Address</font></td>
    <td><font color="#FFFFFF">Telephone Number</font></td>
  </tr>
  <!-- InstanceBeginEditable name="LocationList" -->
  <tr>
    <td>Enter name</td>
    <td>Enter Address</td>
    <td>Enter Telephone</td>
  </tr>
  <!-- InstanceEndEditable -->
</table>
</body>
```

The default color for non-editable text is gray; you can select a different color for the editable and non-editable regions in the Preferences dialog box.

See also

“Customize code coloring preferences for a template” on page 418

Creating a Dreamweaver template

About creating Dreamweaver templates

You can create a template from an existing document (such as an HTML, Macromedia ColdFusion, or Microsoft Active Server Pages document) or you can create a template from a new document.

After you create a template, you can insert template regions, and set template preferences for code color and template region highlight color.

 You can store additional information about a template (such as who created it, when it was last changed, or why you made certain layout decisions) in a Design Notes file for the template. Documents based on a template do not inherit the template's Design Notes.

Note: Templates in Adobe Dreamweaver differ from templates in some other Adobe Creative Suite products in that page sections of Dreamweaver templates are fixed (or uneditable) by default.

For a tutorial on creating templates, see www.adobe.com/go/vid0157.

For a tutorial on using templates, see www.adobe.com/go/vid0158.

See also

“Types of template regions” on page 387

“Setting authoring preferences for templates” on page 418

“Associate Design Notes with files” on page 103

Create a template from an existing document

You can create a template from an existing document.

- 1 Open the document you want to save as a template.
- 2 Do one of the following:
 - Select File > Save As Template.
 - In the Common category of the Insert bar, click the Templates button, then select Make Template from the pop-up menu.

Note: Unless you selected *Don't Show This Dialog Again in the past*, you'll receive a warning that says the document you're saving has no editable regions. Click OK to save the document as a template, or click Cancel to exit this dialog box without creating a template.

- 3 Select a site to save the template in from the Site pop-up menu, and then enter a unique name for the template in the Save As box.

- 4 Click Save. Dreamweaver saves the template file in the site's Templates folder in the local root folder of the site, with a .dwt filename extension. If the Templates folder does not already exist in the site, Dreamweaver automatically creates it when you save a new template.



Note: Do not move your templates out of the Templates folder, or put any non-template files in the Templates folder. Also, do not move the Templates folder out of your local root folder. Doing so causes errors in paths in the templates.

See also

“Create a blank template” on page 70

“Creating and opening documents” on page 68

Use the Assets panel to create a new template

- 1 In the Assets panel (Window > Assets), select the Templates category on the left side of the panel .
- 2 Click the New Template button  at the bottom of the Assets panel.

A new, untitled template is added to the list of templates in the Assets panel.

- 3 While the template is still selected, enter a name for the template, then press Enter (Windows) or Return (Macintosh).

Dreamweaver creates a blank template in the Assets panel and in the Templates folder.

About creating templates for Contribute sites

Using Dreamweaver, you can create templates to help Adobe® Contribute® users create new pages, to provide a consistent look and feel for your site, and to enable you to update the layout of many pages at once.

When you create a template and upload it to the server, it becomes available to all Contribute users who connect to your site, unless you've set restrictions on template use for certain Contribute roles. If you have set restrictions on template use, you might need to add each new template to the list of templates a Contribute user can use (see *Administering Contribute*).

Note: Make sure that the site root folder defined in each Contribute user's site definition is the same as the site root folder defined in your site definition in Dreamweaver. If a user's site root folder doesn't match yours, that user won't be able to use templates.

In addition to Dreamweaver templates, you can create non-Dreamweaver templates using the Contribute administration tools. A non-Dreamweaver template is an existing page that Contribute users can use to create new pages; it's similar to a Dreamweaver template, except that pages that are based on it don't update when you change the template. Also, non-Dreamweaver templates can't contain Dreamweaver template elements such as editable, locked, repeating, and optional regions.

When a Contribute user creates a new document within a site containing Dreamweaver templates, Contribute lists the available templates (both Dreamweaver and non-Dreamweaver templates) in the New Page dialog box.

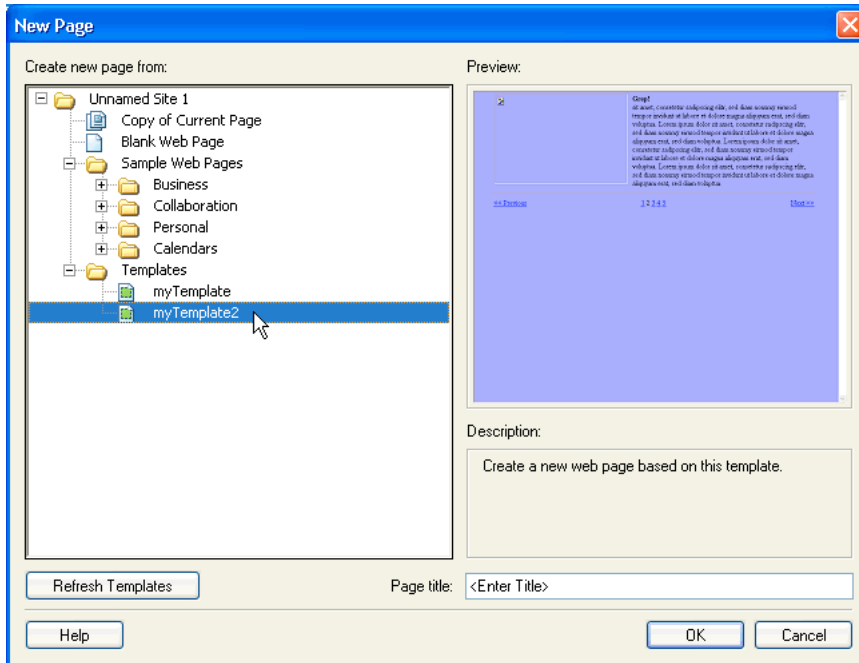

To include pages that use encodings other than Latin-1 in your site, you might need to create templates (either Dreamweaver templates or non-Dreamweaver templates). Contribute users can edit pages that use any encoding, but when a Contribute user creates a new blank page, it uses the Latin-1 encoding. To create a page that uses a different encoding, a Contribute user can create a copy of an existing page that uses a different encoding, or can use a template that uses a different encoding. However, if there are no pages or templates in the site that use other encodings, then you must first create a page or a template in Dreamweaver that uses that other encoding.

Create a template for a Contribute site

- 1 Select Site > Manage Sites.
- 2 Select a site and click Edit.
- 3 In the Site Definition dialog box, click the Advanced tab.
- 4 Select the Contribute category from the category list on the left.
- 5 If you haven't already done so, you need to enable Contribute compatibility. Select Enable Contribute Compatibility, and then enter a site root URL.
- 6 Click Administer Site In Contribute.
- 7 If prompted, enter the administrator password, and then click OK.

- 8 In the Users And Roles category, select a role, and then click the Edit Role Settings button.
- 9 Select the New Pages category, and then add existing pages to the list under Create A New Page By Copying A Page From This List.

For more information, see *Administering Contribute*.

- 10 Click OK twice to close the dialog boxes.

See also

“Prepare a site for use with Contribute” on page 59

Creating editable regions

Insert an editable region

Editable template regions control which areas of a template-based page a user can edit. Before you insert an editable region, save the document you are working in as a template.

Note: If you insert an editable region in a document rather than a template file, an alert warns you that the document will automatically be saved as a template.

You can place an editable region anywhere in your page, but consider the following points if you are making a table or an absolutely-positioned element (AP element) editable:

- You can mark an entire table or an individual table cell as editable, but you can't mark multiple table cells as a single editable region. If a <td> tag is selected, the editable region includes the region around the cell; if not, the editable region affects only content inside the cell.
- AP elements and AP element content are separate elements; making an AP element editable lets you change the position of the AP element as well as its contents, but making an AP element's contents editable lets you change only the content of the AP element, not its position.

1 In the Document window, do one of the following to select the region:

- Select the text or content that you want to set as an editable region.
- Place the insertion point where you want to insert an editable region.

2 Do one of the following to insert an editable region:

- Select Insert > Template Objects > Editable Region.
- Right-click (Windows) or Control-click (Macintosh), then select Templates > New Editable Region.
- In the Common category of the Insert bar, click the Templates button, then select Editable Region from the pop-up menu.

3 In the Name box, enter a unique name for the region. (You cannot use the same name for more than one editable region in a particular template.)

Note: Do not use special characters in the Name box.

4 Click OK. The editable region is enclosed in a highlighted rectangular outline in the template, using the highlighting color that is set in preferences. A tab at the upper-left corner of the region shows the name of the region. If you insert an empty editable region in the document, the name of the region also appears inside the region.

See also

“Creating a Dreamweaver template” on page 395

“Set highlighting preferences for template regions” on page 419

Select editable regions

You can easily identify and select template regions in both, the template document and template-based documents.

Select an editable region in the Document window

❖ Click the tab in the upper-left corner of the editable region.

Find an editable region and select it in the document

❖ Select **Modify > Templates**, then select the name of the region from the list at the bottom of that submenu.

Note: Editable regions that are inside a repeated region do not appear in the menu. You must locate these regions by looking for tabbed borders in the Document window.

The editable region is selected in the document.

Remove an editable region

If you've marked a region of your template file as editable and you want to lock it (make it noneditable in template-based documents) again, use the **Remove Template Markup** command.

1 Click the tab in the upper-left corner of the editable region to select it.

2 Do one of the following:

- Select **Modify > Templates > Remove Template Markup**.
- Right-click (Windows) or Control-click (Macintosh), then select **Templates > Remove Template Markup**.

The region is no longer editable.

Change an editable region's name

After you insert an editable region, you can later change its name.

1 Click the tab in the upper-left corner of the editable region to select it.

2 In the Property inspector (**Window > Properties**), enter a new name.

3 Press **Enter** (Windows) or **Return** (Macintosh).

Creating repeating regions

About template repeating regions

A repeating region is a section of a template that can be duplicated many times in a template-based page. Typically, repeating regions are used with tables but you can define a repeating region for other page elements.

Repeating regions enable you to control your page layout by repeating certain items, such as a catalog item and description layout, or a row for data such as a list of items.

There are two repeating region template objects you can use: repeating region and repeating table.

See also

“Types of template regions” on page 387

Create a repeating region in a template

Repeating regions enable template users to duplicate a specified region in a template as often as desired. A repeating region is not necessarily an editable region.

To make content in a repeating region editable (for example, to allow a user to enter text in a table cell in a template-based document), you must insert an editable region in the repeating region.

1 In the Document window, do one of the following:

- Select the text or content you want to set as a repeating region.
- Place the insertion point in the document where you want to insert the repeating region.

2 Do one of the following:

- Select Insert > Template Objects > Repeating Region.
- Right-click (Windows) or Control-click (Macintosh), then select Templates > New Repeating Region.
- In the Common category of the Insert bar, click the Templates button, then select Repeating Region from the pop-up menu.

3 In the Name box, enter a unique name for the template region. (You cannot use the same name for more than one repeating region in a template.)

Note: When you name a region, do not use special characters.

4 Click OK.

See also

“Insert an editable region” on page 398

Insert a repeating table

You can use a repeating table to create an editable region (in table format) with repeating rows. You can define table attributes and set which table cells are editable.

1 In the Document window, place the insertion point in the document where you want to insert the repeating table.

2 Do one of the following:

- Select Insert > Template Objects > Repeating Table.
- In the Common category of the Insert bar, click the Templates button, and then select Repeating Table from the pop-up menu.

3 Specify the following options and click OK.

Rows determines the number of rows the table has.

Columns Determines the number of columns the table has.

Cell Padding Determines the number of pixels between a cell's content and the cell boundaries.

Cell Spacing Determines the number of pixels between adjacent table cells.

 If you don't explicitly assign values for cell padding and cell spacing, most browsers display the table as if cell padding were set to 1 and cell spacing were set to 2. To ensure that browsers display the table with no padding or spacing, set Cell Padding and Cell Spacing to 0.

Width Specifies the width of the table in pixels, or as a percentage of the browser window's width.

Border Specifies the width, in pixels, of the table's borders.

 If you don't explicitly assign a value for border, most browsers display the table as if the border were set to 1. To ensure that browsers display the table with no border, set Border to 0. To view cell and table boundaries when the border is set to 0, select View > Visual Aids > Table Borders.

Repeat Rows of the Table Specify which rows in the table are included in the repeating region.

Starting Row Sets the row number entered as the first row to include in the repeating region.

Ending Row Sets the row number entered as the last row to include in the repeating region.

Region Name Lets you set a unique name for the repeating region.

Set alternating background colors in a repeating table

After you insert a repeating table in a template, you can customize it by alternating the background color of the table rows.

- 1 In the Document window, select a row in the repeating table.
- 2 Click the Show Code View or Show Code And Design Views button in the Document toolbar so you can access the code for the selected table row.
- 3 In Code view, edit the `<tr>` tag to include the following code:

```
<tr bgcolor="@(_index & 1 ? '#FFFFFF' : '#CCCCCC')@">
```

You can replace the `#FFFFFF` and `#CCCCCC` hexadecimal values with other color choices.

- 4 Save the template.

The following is a code example of a table that includes alternating background table row colors:

```
<table width="75%" border="1" cellspacing="0" cellpadding="0">
<tr><th>Name</th><th>Phone Number</th><th>Email Address</th></tr>
<!-- TemplateBeginRepeat name="contacts" -->
<tr bgcolor="@(_index & 1 ? '#FFFFFF' : '#CCCCCC')@">
<td> <!-- TemplateBeginEditable name="name" --> name <!-- TemplateEndEditable -->
</td>
<td> <!-- TemplateBeginEditable name="phone" --> phone <!-- TemplateEndEditable -->
</td>
<td> <!-- TemplateBeginEditable name="email" --> email <!-- TemplateEndEditable -->
</td>
</tr>
<!-- TemplateEndRepeat -->
</table>
```

Using optional regions

About template optional regions

An optional region is a region in a template that users can set to show or to hide in a template-based document. Use an optional region when you want to set conditions for displaying content in a document.

When you insert an optional region, you can either set specific values for a template parameter or define conditional statements (If...else statements) for template regions. Use simple true/false operations, or define more complex conditional statements and expressions. You can later modify the optional region if necessary. Based on the conditions you define, template users can edit the parameters in template-based documents they create and control whether the optional region is displayed.

You can link multiple optional regions to a named parameter. In the template-based document, both regions will show or hide as a unit. For example, you can show a “closeout” image and sales price text area for a sale item.

See also

“Modify template properties” on page 415

“Types of template regions” on page 387

Insert an optional region

Use an optional region to control content that may or may not be displayed in a template-based document. There are two types of optional regions:

- Non-editable optional regions, which enables template users to show and hide specially marked regions without enabling them to edit the content.

The template tab of an optional region is preceded by the word *if*. Based on the condition set in the template, a template user can define whether the region is viewable in pages they create.

- Editable optional regions, which enables template users to set whether the region shows or hides and enables them to edit content in the region.

For example, if the optional region includes an image or text, the template user can set whether the content is displayed, as well as make edits to the content if desired. An editable region is controlled by a conditional statement.

See also

“Modify template properties” on page 415

Insert a non-editable optional region

- 1 In the Document window, select the element you want to set as an optional region.
- 2 Do one of the following:
 - Select Insert > Template Objects > Optional Region.
 - Right-click (Windows) or Control-click (Macintosh) the selected content, then select Templates > New Optional Region.
 - In the Common category of the Insert bar, click the Templates button, then select Optional Region from the pop-up menu.

3 Enter a name for the optional region, click the Advanced tab if you want to set values for the optional region, and then click OK.

Insert an editable optional region

1 In the Document window, place the insertion point where you want to insert the optional region.



You cannot wrap a selection to create an editable optional region. Insert the region, then insert the content in the region.

2 Do one of the following:

- Select Insert > Template Objects > Editable Optional Region.
- In the Common category of the Insert bar, click the Templates button, then select Editable Optional Region from the pop-up menu.

3 Enter a name for the optional region, click the Advanced tab if you want to set values for the optional region, and click OK.

Set values for an optional region

You can edit optional region settings after you've inserted the region in a template. For example, you can change whether the default setting for the content is to be displayed or not, to link a parameter to an existing optional region, or to modify a template expression.

Create template parameters and define conditional statements (If...else statements) for template regions. You can use simple true/false operations, or define more complex conditional statements and expressions.

In the Advanced tab you can link multiple optional regions to a named parameter. In the template-based document, both regions will show or hide as a unit. For example, you can show a “closeout” image and sales price text area for a sale item.

You can also use the Advanced tab to write a template expression that evaluates a value for the optional region and shows it or hides it based on the value.

1 In the Document window, do one of the following:

- In Design view, click the template tab of the optional region you want to modify.
- In Design view, place the insertion point in the template region; then in the tag selector at the bottom of the Document window, select the template tag, `<mmtemplate:if>`.
- In Code view, click the comment tag of the template region you want to modify.

2 In the Property inspector (Window > Properties), click Edit.

3 In the Basics tab, enter a name for the parameter in the Name box.

4 Select Show By Default to set the selected region to show in the document. Deselect it to set the default value to false.

***Note:** To set a different value for the parameter, in Code view locate the parameter in the section of the document and edit the value.*

5 (Optional) Click the Advanced tab, then set the following options:

- If you want to link optional region parameters, click the Advanced tab, select Use Parameter, then from the pop-up menu select the existing parameter you want to link the selected content to.

- If you want to write a template expression to control the display of an optional region, click the Advanced tab, select Enter Expression, then enter the expression in the box.

Note: Dreamweaver inserts double-quotation marks around the text you enter.

6 Click OK.

When you use the Optional Region template object, Dreamweaver inserts template comments in the code. A template parameter is defined in the `head` section, as in the following example:

```
<!-- TemplateParam name="departmentImage" type="boolean" value="true" -->
```

At the location where the optional region is inserted, code similar to the code below appears:

```
<!-- TemplateBeginIf cond="departmentImage" -->  
<p> </p>  
<!-- TemplateEndIf -->
```

You can access and edit template parameters in the template-based document.

See also

“Modify template properties” on page 415

“Template expressions” on page 390

Defining editable tag attributes

Specify editable tag attributes in a template

You can allow a template user to modify specified tag attributes in a document created from a template.

For example, you can set a background color in the template document, yet enable template users to set a different background color for pages they create. Users can update only the attributes you specify as editable.

You can also set multiple editable attributes in a page so that template users can modify the attributes in template-based documents. The following data types are supported: text, Boolean (`true/false`), color, and URL.

Creating an editable tag attribute inserts a template parameter in the code. An initial value for the attribute is set in the template document; when a template-based document is created, it inherits the parameter. A template user can then edit the parameter in the template-based document.

Note: If you make the link to a style sheet an editable attribute, then the attributes of the style sheet are no longer available for either viewing or editing in the template file.

- 1** In the Document window, select an item you want to set an editable tag attribute for.
- 2** Select `Modify > Templates > Make Attribute Editable`.
- 3** In the Attribute box, enter a name or select an attribute in the Editable Tag Attributes dialog box by doing one of the following:
 - If the attribute you want to make editable is listed in the Attribute pop-up menu, select it.
 - If the attribute you want to make editable isn't listed in the Attribute pop-up menu, click Add, and in the dialog box that opens, enter the name of the attribute you want to add, then click OK.
- 4** Make sure the Make Attribute Editable option is selected.

5 In the Label box, enter a unique name for the attribute.



To make it easier to identify a specific editable tag attribute later, use a label that identifies the element and the attribute. For example, you might label an image whose source is editable `logoSrc` or label the editable background color of a body tag `bodyBgcolor`.

6 In the Type menu, select the type of value allowed for this attribute by setting one of the following options:

- To enable a user to enter a text value for the attribute, select Text. For example, you can use text with the `align` attribute; the user can then set the attribute's value to *left*, *right*, or *center*.
- To insert a link to an element, such as the file path to an image, select URL. Using this option automatically updates the path used in a link. If the user moves the image to a new folder, the Update Links dialog box appears.
- To make the color picker available for selecting a value, select Color.
- To enable a template user to type a numerical value to update an attribute (for example, to change the height or width values of an image), select Number.

7 The Default Value box displays the value of the selected tag attribute in the template. Enter a new value in this box to set a different initial value for the parameter in the template-based document.

8 (Optional) If you want to make changes to another attribute of the selected tag, select the attribute and set the options for that attribute.

9 Click OK.

See also

“Modify template properties” on page 415

Make an editable tag attribute uneditable

A tag previously marked as editable can be marked as uneditable.

- 1 In the template document, click the element associated with the editable attribute or use the tag selector to select the tag.
- 2 Select **Modify > Templates > Make Attribute Editable**.
- 3 In the Attributes pop-up menu, select the attribute you want to affect.
- 4 Deselect **Make Attribute Editable** and click OK.
- 5 Update documents based on the template.

Creating a nested template

About nested templates

A nested template is a template whose design and editable regions are based on another template. Nested templates are useful for controlling content in pages of a site that share many design elements, but have a few variations between pages. For example, a base template might contain broader design areas and be usable by many content contributors for a site, while a nested template might further define the editable regions in pages for a specific section in a site.

Editable regions in a base template are passed through to the nested template, and remain editable in pages created from a nested template unless new template regions are inserted in these regions.

Changes to a base template are automatically updated in templates based on the base template, and in all template-based documents that are based on the main and nested templates.

In the following example, the template *trioHome* contains three editable regions, named *Body*, *NavBar*, and *Footer*:

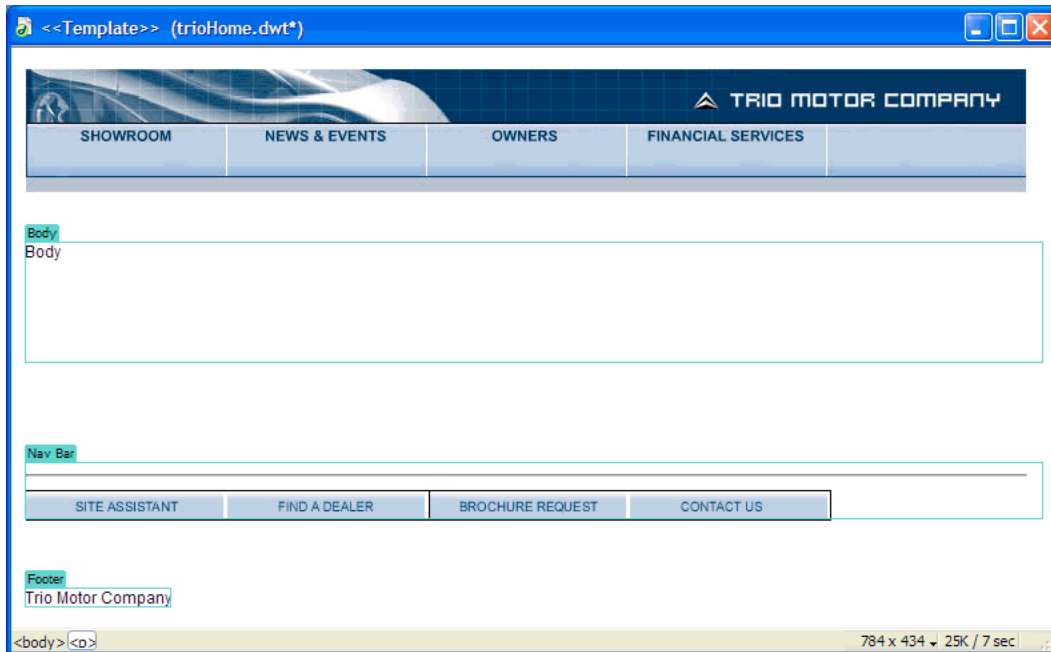

To create a nested template, a new document based on the template was created and then saved as a template and named *TrioNested*. In the nested template, two editable regions have been added in the editable region named *Body*.

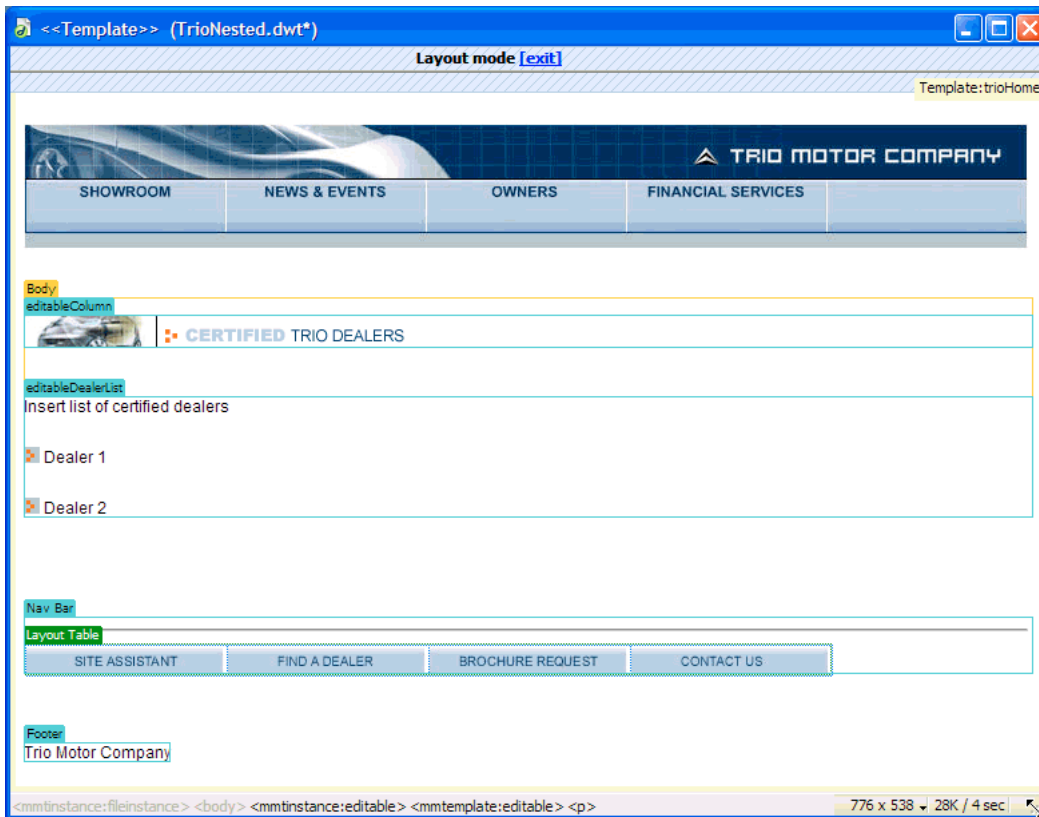

When you add a new editable region in an editable region passed through to the nested template, the highlighting color of the editable region changes to orange. Content you add outside the editable region, such as the graphic in the `editableColumn`, is no longer editable in documents based on the nested template. The blue highlighted editable areas, whether added in the nested template or passed through from the base template, remain editable in documents that are based on the nested template. Template regions that do not contain an editable region pass through to template-based documents as editable regions.

Create a nested template

Nested templates let you create variations of a base template. You can nest multiple templates to define increasingly specific layouts.

By default, all editable template regions from the base template pass through the nested template to the document based on the nested template. That means that if you create an editable region in a base template, then create a nested template, the editable region appears in documents based on the nested template (if you did not insert any new template regions in that region in the nested template).

Note: You can insert template markup inside an editable region so that it won't pass through as an editable region in documents based on the nested template. Such regions have an orange border instead of a blue border.

- 1 Create a document from the template on which you want to base the nested template by doing one of the following:
 - In the Assets panel's Templates category, right-click (Windows) or Control-click (Macintosh) the template you want to create a new document from, then select New From Template from the context menu.
 - Select File > New. In the New Document dialog box, select the Page from Template category, then select the site that contains the template you want to use; in the Template list, double-click the template to create a new document.
- 2 Select File > Save As Template to save the new document as a nested template:
- 3 Enter a name in the Save As box and click OK.

See also

"Server scripts in templates and template-based documents" on page 389

Prevent an editable region from passing through to a nested template

In nested templates, pass-through editable regions have a blue border. You can insert template markup inside an editable region so that it won't pass through as an editable region in documents based on the nested template. Such regions have an orange border instead of a blue border.

- 1 In Code view, locate the editable region you want to prevent from passing through.

Editable regions are defined by template comment tags.

- 2 Add the following code to the editable region code:

```
@@ (" ") @@
```

This template code can be placed anywhere within the `<!-- InstanceBeginEditable --><!-- InstanceEndEditable -->` tags that surround the editable region. For example:

```
<!-- InstanceBeginEditable name="EditRegion1" -->  
<p>@@ (" ") @@ Editable 1 </p>  
<!-- InstanceEndEditable -->
```

For more information, see TechNote 16416 on the Adobe website at www.adobe.com/go/16416.

Editing, updating, and deleting templates

About editing and updating templates

When you make changes to and save a template, all the documents based on the template are updated. You can also manually update a template-based document or the entire site if necessary.

Note: To edit a template for a Contribute site, you must use Dreamweaver; you cannot edit templates in Contribute.

Use the Templates category of the Assets panel to manage existing templates, including renaming template files and deleting template files.

You can perform the following template management tasks with the Assets panel:

- Create a template
- Edit and update templates
- Apply or remove a template from an existing document

Dreamweaver checks template syntax when you save a template but it's a good idea to manually check the template syntax while you're editing a template.

See also

“Creating a Dreamweaver template” on page 395

“Check template syntax” on page 418

“Applying or removing a template from an existing document” on page 413

Open a template for editing

You can open a template file directly for editing, or you can open a template-based document, then open the attached template for editing.

When you make a change to a template, Dreamweaver prompts you to update the documents based on the template.

Note: You can also manually update the documents for template changes if necessary.

See also

“Check template syntax” on page 418

Open and edit a template file

1 In the Assets panel (Window > Assets), select the Templates category on the left side of the panel .

The Assets panel lists all of the available templates for your site and displays a preview of the selected template.

2 In the list of available templates, do one of the following:

- Double-click the name of the template you want to edit.
- Select a template to edit, then click the Edit button  at the bottom of the Assets panel.

3 Modify the contents of the template.



To modify the template's page properties, select Modify > Page Properties. (Documents based on a template inherit the template's page properties.)

4 Save the template. Dreamweaver prompts you to update pages based on the template.

5 Click Update to update all documents based on the modified template; click Don't Update if you don't want to update documents based on the modified template.

Dreamweaver displays a log indicating the files that were updated.

Open and modify the template attached to the current document

1 Open the template-based document in the Document window.

2 Do one of the following:

- Select Modify > Templates > Open Attached Template.

- Right-click (Windows) or Control-click (Macintosh), then select Templates > Open Attached Template.

3 Modify the contents of the template.

 *To modify the template's page properties, select Modify > Page Properties. (Documents based on a template inherit the template's page properties.)*

4 Save the template. Dreamweaver prompts you to update pages based on the template.

5 Click Update to update all documents based on the modified template; click Don't Update if you don't want to update documents based on the modified template.

Dreamweaver displays a log indicating the files that were updated.

Rename a template

1 In the Assets panel (Window > Assets), select the Templates category on the left side of the panel .

2 Click the name of the template to select it.

3 Click the name again so that the text is selectable, then enter a new name.

This method of renaming works in the same way as renaming a file in Windows Explorer (Windows) or the Finder (Macintosh). As with Windows Explorer and the Finder, be sure to pause briefly between clicks. Do not double-click the name, because that opens the template for editing.

4 Click in another area of the Asset panel, or press Enter (Windows) or Return (Macintosh) for the change to take effect.

An alert asks if you want to update documents that are based on this template.

5 To update all documents in the site that are based on this template, click Update. Click Don't Update if you do not want to update any document based on this template.

See also

“Creating a Dreamweaver template” on page 395

“Applying or removing a template from an existing document” on page 413

Change a template description

The template description appears in the New Document dialog box when you're creating a page from an existing template. You normally set the description the first time you save a page as a template, but you can always change the description later.

1 Select Modify > Templates > Description.

2 In the Template Description dialog box, edit the description and click OK.

See also

“Creating a Dreamweaver template” on page 395

Manually update documents based on templates

When you make a change to a template, Dreamweaver prompts you to update the documents based on the template, but you can manually update the current document or the entire site if necessary. Manually updating template-based documents is the same as reapplying the template.

Apply template changes to the current template-based document

- 1 Open the document in the Document window.
- 2 Select Modify > Templates > Update Current Page.

Dreamweaver updates the document with any template changes.

Update the entire site or all documents that use a specified template

You can update all the pages in the site, or only update pages for a specific template.

- 1 Select Modify > Templates > Update Pages.
- 2 In the Look In menu, do one of the following:
 - To update all the files in the selected site to their corresponding templates, select Entire Site, then select the site name from the adjacent pop-up menu.
 - To update files for a specific template, select Files That Use, then select the template name from the adjacent pop-up menu.
- 3 Make sure Templates is selected in the Update option.
- 4 If you don't want to see a log of the files Dreamweaver updates, deselect the Show Log option; otherwise, leave that option selected.
- 5 Click Start to update the files as indicated. If you selected the Show Log option, Dreamweaver provides information about the files it attempts to update, including information on whether they were updated successfully.
- 6 Click Close.

Update templates in a Contribute site

Contribute users can't make changes to a Dreamweaver template. You can, however, use Dreamweaver to change a template for a Contribute site



Keep these factors in mind when updating templates in a Contribute site:

- Contribute retrieves new and changed templates from the site only when Contribute starts up and when a Contribute user changes their connection information. If you make changes to a template while a Contribute user is editing a file based on that template, the user won't see the changes to the template until they restart Contribute.
- If you remove an editable region from a template, a Contribute user editing a page based on that template might be confused about what to do with the content that was in that editable region.

To update a template in a Contribute site, complete the following steps.

- 1 Open the Contribute template in Dreamweaver, edit it, and then save it. For instructions, see "Open a template for editing" on page 409.
- 2 Notify all of the Contribute users who are working on the site to restart Contribute.

Delete a template file

- 1 In the Assets panel (Window > Assets), select the Templates category on the left side of the panel .
- 2 Click the name of the template to select it.
- 3 Click the Delete button  at the bottom of the panel, then confirm that you want to delete the template.

Important: After you delete a template file, you can't retrieve it. The template file is deleted from your site.

Documents that are based on a deleted template are not detached from the template; they retain the structure and editable regions that the template file had before it was deleted. You can convert such a document into an HTML file without editable or locked regions.

See also

“Detach a document from a template” on page 414

“Applying or removing a template from an existing document” on page 413

“Creating a Dreamweaver template” on page 395

Exporting and importing template content

About template XML content

You can think of a document based on a template as containing data represented by name-value pairs. Each pair consists of the name of an editable region, and the contents of that region.

You can export the name-value pairs into an XML file so that you can work with the data outside of Dreamweaver (for example, in an XML editor or a text editor, or a database application). Conversely, if you have an XML document that's structured appropriately, you can import the data from it into a document based on a Dreamweaver template.

Export a document's editable regions as XML

- 1 Open a template-based document that contains editable regions.
- 2 Select File > Export > Template Data As XML.
- 3 Select one of the Notation options:
 - If the template contains repeating regions or template parameters, select Use Standard Dreamweaver XML Tag.
 - If the template does not contain repeating regions or template parameters, select Use Editable Region Names as XML Tags.
- 4 Click OK.
- 5 In the dialog box that appears, select a folder location, enter a name for the XML file, and then click Save.

An XML file is generated that contains the material from the document's parameters and editable regions, including editable regions inside repeating regions or optional regions. The XML file includes the name of the original template, as well as the name and contents of each template region.

Note: Content in the non-editable regions is not exported to the XML file.

Import XML content

- 1 Select File > Import > Import XML into Template.
- 2 Select the XML file and click Open.

Dreamweaver creates a new document based on the template specified in the XML file. It fills in the contents of each editable region in that document using the data from the XML file. The resulting document appears in a new Document window.

 If your XML file isn't set up exactly the way Dreamweaver expects, you might not be able to import your data. One solution to this problem is to export a dummy XML file from Dreamweaver, so that you'll have an XML file with exactly the right structure. Then copy the data from your original XML file into the exported XML file. The result is an XML file with the correct structure that contains the appropriate data, ready to be imported.

Export a site without template markup

You can export template-based documents in a site to another site without including the template markup.

- 1 Select Modify > Templates > Export Without Markup.
- 2 In the Folder box, enter the file path to the folder you want to export the file to or click Browse and select the folder.

Note: You must select a folder outside of the current site.

- 3 If you want to save an XML version of exported template-based documents, select Keep Template Data Files.
- 4 If you want to update changes to previously exported files, select Extract Only Changed Files and click OK.

Applying or removing a template from an existing document

Apply a template to an existing document

When you apply a template to a document which contains existing content, Dreamweaver attempts to match the existing content to a region in the template. If you are applying a revised version of one of your existing templates, the names are likely to match.

If you apply a template to a document that hasn't had a template applied to it, there are no editable regions to compare and a mismatch occurs. Dreamweaver tracks these mismatches so you can select which region or regions to move the current page's content to, or you can delete the mismatched content.

You can apply a template to an existing document using the Assets panel or from the Document window. You can undo a template application if necessary.

Important: When you apply a template to an existing document, the template replaces the document's contents with the template's boilerplate content. Always backup a page's contents before applying a template to it.

Apply a template to an existing document using the Assets panel

- 1 Open the document you want to apply the template to.
- 2 In the Assets panel (Window > Assets), select the Templates category on the left side of the panel .
- 3 Do one of the following:
 - Drag the template you want to apply from the Assets panel to the Document window.
 - Select the template you want to apply, then click the Apply button at the bottom of the Assets panel.

If content exists in the document that can't be automatically assigned to a template region, the Inconsistent Region Names dialog box appears.

- 4 Select a destination for the content by using the Move Content to New Region menu to select one of the following:
 - Select a region in the new template to move the existing content to.

- Select Nowhere to remove the content from the document.
- 5 To move all unresolved content to the selected region, click Use For All.
 - 6 Click OK to apply the template or click Cancel to cancel the application of the template to the document.

Important: When you apply a template to an existing document, the template replaces the document's contents with the template's boilerplate content. Always backup a page's contents before applying a template to it.

Apply a template to an existing document from the Document window

- 1 Open the document you want to apply the template to.
- 2 Select Modify > Templates > Apply Template to Page.

The Select Template dialog box appears.

- 3 Choose a template from the list, then click Select.

If content exists in the document that can't be automatically assigned to a template region, the Inconsistent Region Names dialog box appears.

- 4 Select a destination for the content by using the Move Content to New Region menu to select one of the following:
 - Select a region in the new template to move the existing content to.
 - Select Nowhere to remove the content from the document.
- 5 To move all unresolved content to the selected region, click Use For All.
- 6 Click OK to apply the template or click Cancel to cancel the application of the template to the document.

Important: When you apply a template to an existing document, the template replaces the document's contents with the template's boilerplate content. Always backup a page's contents before applying a template to it.

Undo the template changes

- ❖ Select Edit > Undo Apply Template.

The document reverts to its state before the template was applied.

Detach a document from a template

To make changes to the locked regions of a document based on a template, you must detach the document from the template. When the document is detached, the entire document becomes editable.

- 1 Open the template-based document you want to detach.
- 2 Select Modify > Templates > Detach from Template.

The document is detached from the template and all template code is removed.

Editing content in a template-based document

About editing content in template-based documents

Dreamweaver templates specify regions that are locked (uneditable) and others that are editable for template-based documents.

In pages based on templates, template users can edit content in editable regions only. You can easily identify and select editable regions to edit content. Template users cannot edit content in locked regions

Note: If you try to edit a locked region in a document based on a template when highlighting is turned off, the mouse pointer changes to indicate that you can't click in a locked region.

Template users can also modify properties and edit entries for a repeating region in template-based documents.

See also

“Create a page based on an existing template” on page 72

“About Dreamweaver templates” on page 387

“Select editable regions” on page 399

Modify template properties

When template authors create parameters in a template, documents based on the template automatically inherit the parameters and their initial value settings. A template user can update editable tag attributes and other template parameters (such as optional region settings).

See also

“Template parameters” on page 390

“Using optional regions” on page 402

“Defining editable tag attributes” on page 404

Modify an editable tag attribute

- 1 Open the template-based document.
- 2 Select Modify > Template Properties.

The Template Properties dialog box opens, showing a list of available properties. The dialog box shows optional regions and editable tag attributes.

- 3 In the Name list, select the property.

The bottom area of the dialog box updates to show the selected property's label and its assigned value.

- 4 In the field to the right of the property label, edit the value to modify the property in the document.

Note: The field name and updateable values are defined in the template. Attributes that do not appear in the Name list are not pocketable in the template-based document.

- 5 Select Allow Nested Templates To Control This if you want to pass the editable property along to a documents based on the nested template.

Modify optional region template parameters

- 1 Open the template-based document.
- 2 Select Modify > Template Properties.

The Template Properties dialog box opens, showing a list of available properties. The dialog box shows optional regions and editable tag attributes.

3 In the Name list, select a property.

The dialog box updates to show the selected property's label and its assigned value.

4 Select Show to display the optional region in the document, or deselect Show to hide the optional region.

Note: The field name and default setting are defined in the template.

5 Select Allow Nested Templates To Control This if you want to pass the editable property along to a documents based on the nested template.

Add, delete, and change the order of a repeating region entry

Use repeating region controls to add, delete, or change the order of entries in template-based documents. When you add a repeating region entry, a copy of the entire repeating region is added. To update the content in the repeating regions, the original template must include an editable region in the repeating region.

Product Name			SKU#	Price
Macadamia nuts	Mac3423	12.00 lb.		
Brazil nuts	Bra8302	9.00 lb.		

Repeat: enterProduct + - ↓ ↑

Template: simpleRepeat

See also

“Creating repeating regions” on page 399

Add, delete, or change the order of a repeating region

1 Open the template-based document.

2 Place the insertion point in the repeating region to select it.

3 Do one of the following:

- Click the Plus (+) button to add a repeating region entry below the currently selected entry.
- Click the Minus (-) button to delete the selected repeating region entry.
- Click the Down Arrow button to move the selected entry down one position.
- Click the Up Arrow button to move the selected entry up one position.

Note: Alternatively, you can select Modify > Template, then select one of the repeating entry options near the bottom of the context menu. You can use this menu to insert a new repeating entry or move the selected entry's position.

Cut, copy, and delete entries

1 Open the template-based document.

2 Place the insertion point in the repeating region to select it.

3 Do one of the following:

- To cut a repeating entry, select Edit > Repeating Entries > Cut Repeating Entries.
- To copy a repeating entry, select Edit > Repeating Entries > Copy Repeating Entries.
- To remove a repeating entry, select Edit > Repeating Entries > Delete Repeating Entries.

- To paste a repeating entry, select Edit > Paste.

Note: Pasting inserts a new entry; it does not replace an existing entry.

Template syntax

General syntax rules

Dreamweaver uses HTML comment tags to specify regions in templates and template-based documents, so template-based documents are still valid HTML files. When you insert a template object, template tags are inserted in the code.

General syntax rules are as follows:

- Wherever a space appears, you can substitute any amount of white space (spaces, tabs, line breaks). The white space is mandatory except at the very beginning or end of a comment.
- Attributes can be given in any order. For example, in a TemplateParam, you can specify the type before the name.
- Comment and attribute names are case sensitive.
- All attributes must be in quotation marks. Single or double quotes can be used.

Template tags

Dreamweaver uses the following template tags:

```
<!-- TemplateBeginEditable name="..." -->
<!-- TemplateEndEditable -->
<!-- TemplateParam name="..." type="..." value="..." -->
<!-- TemplateBeginRepeat name="..." -->
<!-- TemplateEndRepeat -->
<!-- TemplateBeginIf cond="..." -->
<!-- TemplateEndIf -->
<!-- TemplateBeginPassthroughIf cond="..." -->
<!-- TemplateEndPassthroughIf -->
<!-- TemplateBeginMultipleIf -->
<!-- TemplateEndMultipleIf -->
<!-- TemplateBeginPassthroughMultipleIf -->
<!-- TemplateEndPassthroughMultipleIf -->
<!-- TemplateBeginIfClause cond="..." -->
<!-- TemplateEndIfClause -->
<!-- TemplateBeginPassthroughIfClause cond="..." -->
<!-- TemplateEndPassthroughIfClause -->
<!-- TemplateExpr expr="..." --> (equivalent to @@...@@)
<!-- TemplatePassthroughExpr expr="..." -->
<!-- TemplateInfo codeOutsideHTMLIsLocked="..." -->
```

Instance tags

Dreamweaver uses the following instance tags:

```
<!-- InstanceBegin template="..." codeOutsideHTMLIsLocked="..." -->
<!-- InstanceEnd -->
<!-- InstanceBeginEditable name="..." -->
<!-- InstanceEndEditable -->
<!-- InstanceParam name="..." type="..." value="..." passthrough="..." -->
<!-- InstanceBeginRepeat name="..." -->
<!-- InstanceEndRepeat -->
<!-- InstanceBeginRepeatEntry -->
<!-- InstanceEndRepeatEntry -->
```

Check template syntax

Dreamweaver checks the template syntax when you save a template, but you can manually check the template syntax prior to saving a template. For example, if you add a template parameter or expression in Code view, you can check that the code follows correct syntax.

- 1 Open the document you want to check in the Document window.
- 2 Select **Modify > Templates > Check Template Syntax**.

An error message appears if the syntax is badly formed. The error message describes the error and refers to the specific line in the code where the error exists.

See also

“Recognizing templates and template-based documents” on page 392

“Template expressions” on page 390

Setting authoring preferences for templates

Customize code coloring preferences for a template

Code color preferences control the text, background color, and style attributes of the text displayed in Code view. You can set your own color scheme so you can easily distinguish template regions when you view a document in Code view.

- 1 Select **Edit > Preferences (Windows) or Dreamweaver > Preferences (Macintosh)**.
- 2 Select **Code Coloring** from the category list on the left.
- 3 Select **HTML** from the Document Type list, then click the **Edit Coloring Scheme** button.
- 4 In the **Styles For** list select **Template Tags**.
- 5 Set color, background color, and style attributes for the Code view text by doing the following:
 - If you want to change the text color, in the **Text Color** box type the hexadecimal value for the color you want to apply to the selected text, or use the color picker to select a color to apply to the text. Do the same in the **Background** field to add or change an existing background color for the selected text.
 - If you want to add a style attribute to the selected code, click the **B (bold)**, **I (italic)**, or **U (underline)** buttons to set the desired format.
- 6 Click **OK**.

Note: If you want to make global changes, you can edit the source file that stores your preferences. On Windows XP, this is located at C:\Documents and Settings\%username%\Application Data\Adobe\Dreamweaver 9\Configuration\CodeColoring\Colors.xml. On Windows Vista, this is located at C:\Users\%username%\Application Data\Adobe\Dreamweaver 9\Configuration\CodeColoring\Colors.xml

Set highlighting preferences for template regions

You can use the Dreamweaver highlighting preferences to customize the highlight colors for the outlines around the editable and locked regions of a template in Design view. The editable region color appears in the template as well as in documents based on the template.

See also

“Recognizing template-based documents in Design view” on page 393

“Recognizing templates in Design view” on page 392

Change template highlight colors

- 1 Select Edit > Preferences (Windows) or Dreamweaver > Preferences (Macintosh).
- 2 Select Highlighting from the category list on the left.
- 3 Click the Editable Regions, Nested Regions, or Locked Regions color box, then select a highlight color using the color picker (or enter the hexadecimal value for the highlight color in the box).

For information about using the color picker, see “Use the color picker” on page 223.

- 4 (Optional) Repeat the process for other template region types, as necessary.
- 5 Click the Show option to enable or disable displaying colors in the Document window.

Note: Nested Region does not have a Show option; its display is controlled by the Editable Region option.

- 6 Click OK.

View highlight colors in the Document window

- ❖ Select View > Visual Aids > Invisible Elements.

Highlight colors appear in the document window only when View > Visual Aids > Invisible Elements is enabled and the appropriate options are enabled in Highlighting preferences.

Note: If invisible elements are showing but the highlight colors are not, select Edit > Preferences (Windows) or Dreamweaver > Preferences (Macintosh), and then select the Highlight category. Make sure that the Show option next to the appropriate highlight color is selected. Also make sure that the desired color is visible against the background color of your page.

Chapter 15: Displaying XML data

Adobe® Dreamweaver® CS3 includes tools that let you display Extensible Markup Language (XML) data on your web page and create pages that perform Extensible Stylesheet Language Transformations (XSLT) on either the client or the server.

About XML and XSLT

Using XML and XSL with web pages

Extensible Markup Language (XML) is a language that lets you structure information. Like HTML, XML lets you structure your information using tags, but XML tags are not predefined as HTML tags are. Instead, XML lets you create tags that best define your data structure (schema). Tags are nested within others to create a schema of parent and child tags. Like most HTML tags, all tags in an XML schema have an opening and closing tag.

The following example shows the basic structure of an XML file:

```
<?xml version="1.0" >
<mybooks>
  <book bookid="1">
    <pubdate>03/01/2004</pubdate>
    <title>Displaying XML Data with Adobe Dreamweaver</title>
    <author>Charles Brown</author>
  </book>
  <book bookid="2">
    <pubdate>04/08/2004</pubdate>
    <title>Understanding XML</title>
    <author>John Thompson</author>
  </book>
</mybooks>
```

In this example, each parent `<book>` tag contains three child tags: `<pubdate>`, `<title>`, and `<author>`. But each `<book>` tag is also a child tag of the `<mybooks>` tag, which is one level higher in the schema. You can name and structure XML tags in any way, provided that you nest tags accordingly within others, and assign each opening tag a corresponding closing tag.

XML documents do not contain any formatting—they are simply containers of structured information. Once you have an XML schema, you can use the Extensible Stylesheet Language (XSL) to display the information. In the way that Cascading Style Sheets (CSS) let you format HTML, XSL lets you format XML data. You can define styles, page elements, layout, and so forth in an XSL file and attach it to an XML file so that when a user views the XML data in a browser, the data is formatted according to whatever you've defined in the XSL file. The content (the XML data) and presentation (defined by the XSL file) are entirely separate, providing you with greater control over how your information appears on a web page. In essence, XSL is a presentation technology for XML, where the primary output is an HTML page.

Extensible Stylesheet Language Transformations (XSLT) is a subset language of XSL that actually lets you display XML data on a web page, and “transform” it, along with XSL styles, into readable, styled information in the form of HTML. You can use Dreamweaver to create XSLT pages that let you perform XSL transformations using an application server or a browser. In a server-side XSL transformation, the server does the work of transforming the XML and XSL, and displaying it on the page. In a client-side transformation, a browser (such as Internet Explorer) does the work.

The approach you ultimately take (server-side transformations versus client-side transformations) depends on what you are trying to achieve as an end result, the technologies available to you, the level of access you have to XML source files, and other factors. Both approaches have their own benefits and limitations. For example, server-side transformations work in all browsers while client-side transformations are restricted to modern browsers only (Internet Explorer 6, Netscape 8, Mozilla 1.8, and Firefox 1.0.2). Server-side transformations let you display XML data dynamically from your own server or from anywhere else on the web, while client-side transformations must use XML data that is locally hosted on your own web server. Finally, server-side transformations require that you deploy your pages to a configured application server, while client-side transformations only require access to a web server.

For a tutorial about understanding XML, see www.adobe.com/go/vid0165.

Server-side XSL transformations

Dreamweaver provides methods for creating XSLT pages that let you perform server-side XSL transformations. When an application server performs the XSL transformation, the file containing the XML data can reside on your own server, or anywhere else on the web. Additionally, any browser can display the transformed data. Deploying pages for server-side transformations, however, is somewhat complex, and requires that you have access to an application server.

When working with server-side XSL transformations, you can use Dreamweaver to create XSLT pages that generate full HTML documents (entire XSLT pages), or XSLT fragments that generate a portion of an HTML document. An entire XSLT page is similar to a regular HTML page. It contains a `<body>` tag and a `<head>` tag, and lets you display a combination of HTML and XML data on the page. An XSLT fragment is a piece of code, used by a separate document, that displays formatted XML data. Unlike an entire XSLT page, it is an independent file that contains no `<body>` or `<head>` tag. If you want to display XML data on a page of its own, you would create an entire XSLT page, and bind your XML data to it. If, on the other hand, you wanted to display XML data in a particular section of an existing dynamic page—for example, a dynamic home page for a sporting goods store, with sports scores from an RSS feed displayed on one side of the page—you would create an XSLT fragment and insert a reference to it in the dynamic page. Creating XSLT fragments, and using them in conjunction with other dynamic pages to display XML data, is the more common scenario.

The first step in creating these types of pages is to create the XSLT fragment. It is a separate file that contains the layout, formatting, and so on of the XML data that you eventually want to display in the dynamic page. Once you create the XSLT fragment, you insert a reference to it in your dynamic page (for example, a PHP or ColdFusion page). The inserted reference to the fragment works much like an Server Side Include (SSI) — the formatted XML data (the fragment) resides in a separate file, while in Design view, a placeholder for the fragment appears on the dynamic page itself. When a browser requests the dynamic page containing the reference to the fragment, the server processes the included instruction and creates a new document in which the formatted contents of the fragment appear instead of the placeholder.

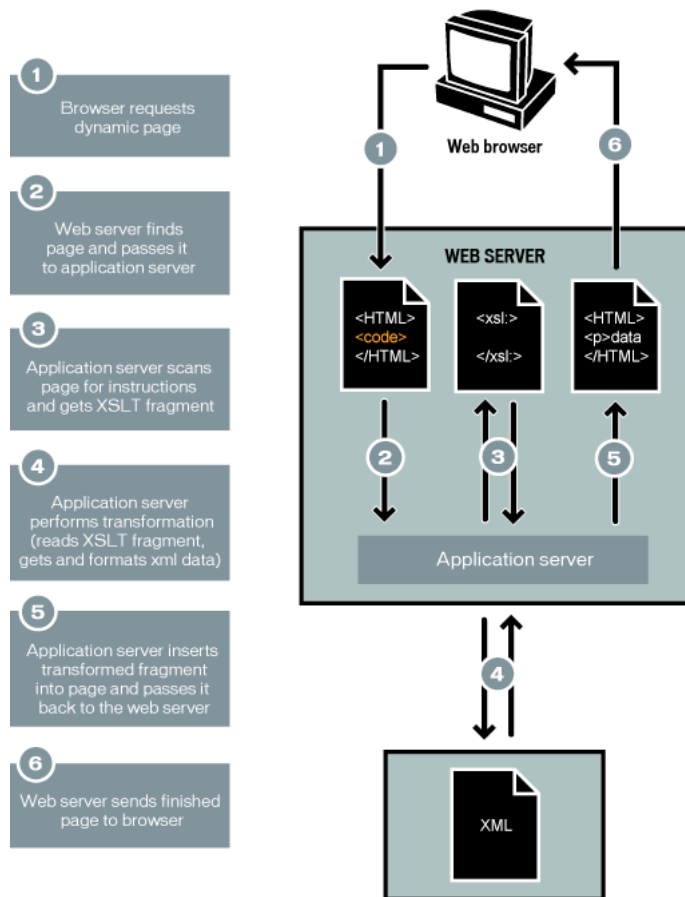

You use the XSL Transformation server behavior to insert the reference to an XSLT fragment in a dynamic page. When you insert the reference, Dreamweaver generates an `includes/MM_XSLTransform/` folder in the site's root folder that contains a runtime library file. The application server uses the functions defined in this file when transforming the specified XML data. The file is responsible for fetching the XML data and XSLT fragments, performing the XSL transformation, and outputting the results on the web page.

The file containing the XSLT fragment, the XML file containing your data, and the generated run-time library file must all be on the server for your page to display correctly. (If you select a remote XML file as your data source—one from an RSS feed, for example—that file must of course reside somewhere else on the Internet.)

You can also use Dreamweaver to create entire XSLT pages for use with server-side transformations. An entire XSLT page works in exactly the same way as an XSLT fragment, only when you insert the reference to the entire XSLT page using the XSL Transformation server behavior, you are inserting the full contents of an HTML page. Thus, the dynamic page (the .cfm, .php, .asp, or .net page that acts as the container page) must be cleared of all HTML before you insert the reference.

Dreamweaver supports XSL transformations for ColdFusion, ASP, ASP.NET, and PHP pages.

***Note:** Your server must be correctly configured to perform server-side transformations. For more information, contact your server administrator, or visit www.adobe.com/go/dw_xsl.*

See also

“Performing XSL transformations on the server” on page 427

Client-side XSL transformations

You can perform XSL transformations on the client without the use of an application server. You can use Dreamweaver to create an entire XSLT page that will do this; however, client-side transformations require manipulation of the XML file that contains the data you want to display. Additionally, client-side transformations will only work in modern browsers (Internet Explorer 6, Netscape 8, Mozilla 1.8, and Firefox 1.0.2). For more information on browsers that do and don't support XSL transformations, see www.w3schools.com/xsl/xsl_browsers.asp.

First, create an entire XSLT page and attach an XML data source. (Dreamweaver prompts you to attach the data source when you create the new page.) You can create an XSLT page from scratch, or you can convert an existing HTML page to an XSLT page. When you convert an existing HTML page to an XSLT page you must attach an XML data source using the Bindings panel (Window > Bindings).

After you've created your XSLT page, you must link it to the XML file containing the XML data by inserting a reference to the XSLT page in the XML file itself (much like you would insert a reference to an external CSS style sheet in the <head> section of an HTML page). Your site visitors must view the XML file (not the XSLT page) in a browser. When your site visitors view the page, the browser performs the XSL transformation and displays the XML data, formatted by the linked XSLT page.

The relationship between the linked XSLT and XML pages is conceptually similar, yet different from the external CSS/HTML page model. When you have an HTML page that contains content (such as text), you use an external style sheet to format that content. The HTML page determines the content, and the external CSS code, which the user never sees, determines the presentation. With XSLT and XML, the situation is reversed. The XML file (which the user never sees in its raw form), determines the content while the XSLT page determines the presentation. The XSLT page contains the tables, layout, graphics, and so forth that the standard HTML usually contains. When a user views the XML file in a browser, the XSLT page formats the content.

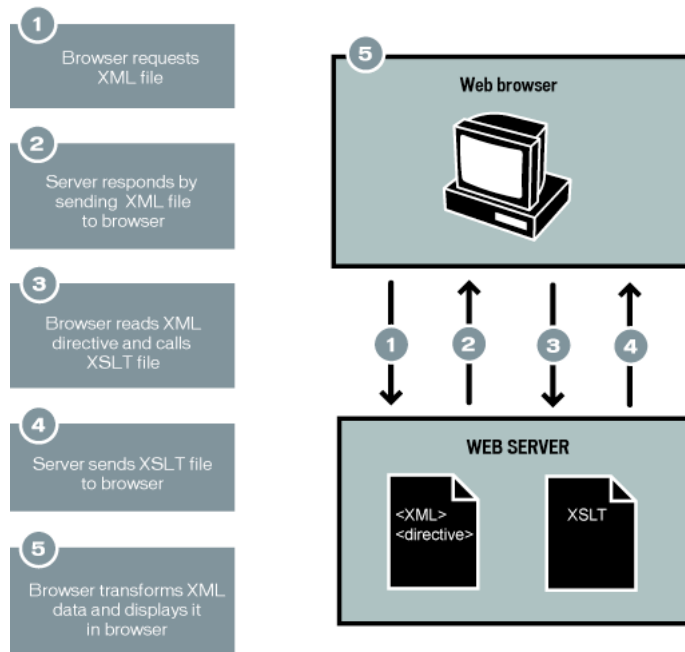

When you use Dreamweaver to link an XSLT page to an XML page, Dreamweaver inserts the appropriate code for you at the top of the XML page. If you own the XML page to which you're linking (that is, if the XML file exclusively lives on your web server), all you need to do is use Dreamweaver to insert the appropriate code that links the two pages. When you own the XML file, the XSL transformations performed by the client are fully dynamic. That is, whenever you update the data in the XML file, any HTML output using the linked XSLT page will be automatically updated with the new information.

Note: The XML and XSL files you use for client-side transformations must reside in the same directory. If they don't, the browser will read the XML file and find the XSLT page for the transformation, but will fail to find assets (style sheets, images, and so on) defined by relative links in the XSLT page.

If you don't own the XML page to which you're linking (for example, if you want to use XML data from an RSS feed somewhere out on the web), the workflow is a bit more complicated. To perform client-side transformations using XML data from an external source, you must first download the XML source file to the same directory where your XSLT page resides. When the XML page is in your local site, you can use Dreamweaver to add the appropriate code that links it to the XSLT page, and post both pages (the downloaded XML file and the linked XSLT page) to your web server. When the user views the XML page in a browser, the XSLT page formats the content, just like in the previous example.

The disadvantage of performing client-side XSL transformations on XML data that comes from an external source is that the XML data is only partially “dynamic.” The XML file that you download and alter is merely a “snapshot” of the file that lives elsewhere on the web. If the original XML file out on the web changes, you must download the file again, link it to the XSLT page, and repost the XML file to your web server. The browser only renders the data that it receives from the XML file on your web server, not the data contained in the original XML source file.

See also

“Performing XSL transformations on the client” on page 444

XML data and repeating elements

The Repeating Region XSLT object lets you display repeating elements from an XML file within a page. Any region containing an XML data placeholder can be turned into a repeated region. However, the most common regions are a table, a table row, or a series of table rows.

The following example shows how the Repeating Region XSLT object is applied to a table row that displays menu information for a restaurant. The initial row displays three different elements from the XML schema: item, description, and price. When the Repeating Region XSLT object is applied to the table row, and the page is processed by an application server or a browser, the table is repeated with unique data inserted in each new table row.

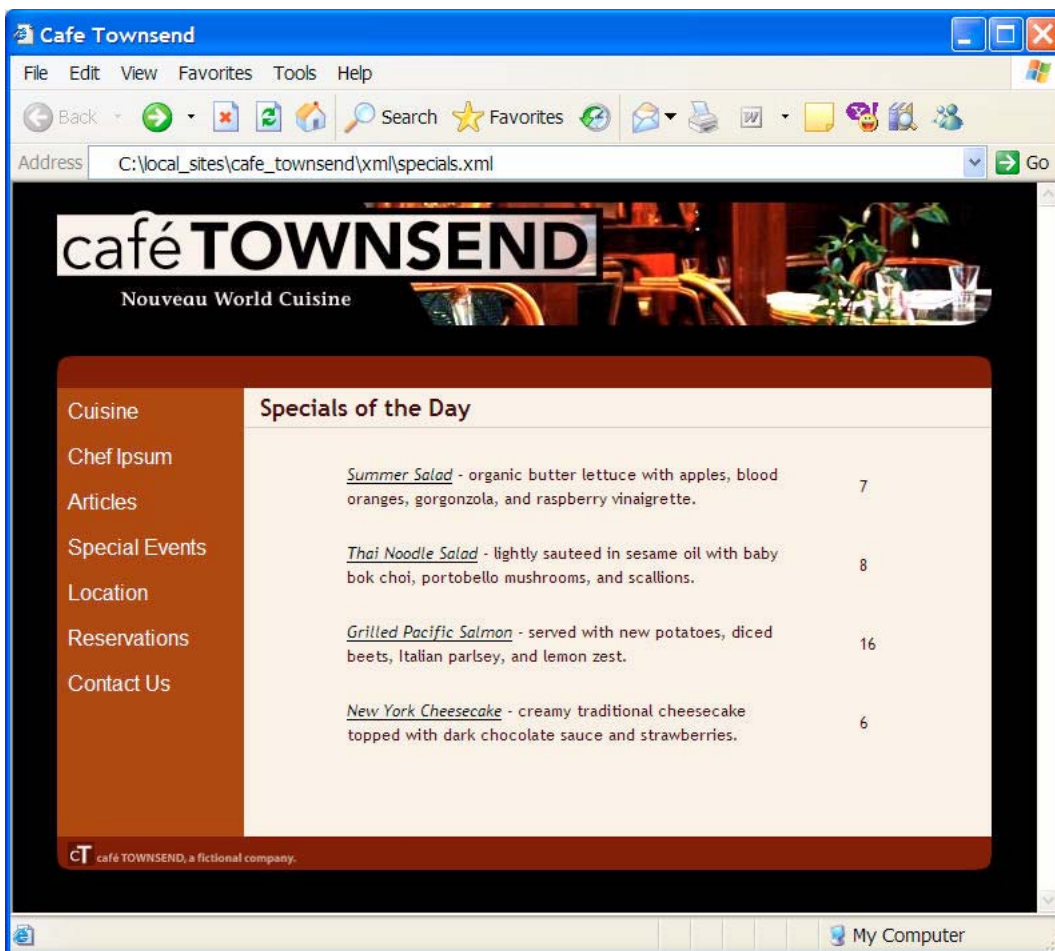

When you apply a Repeating Region XSLT object to an element in the Document window, a thin, tabbed, gray outline appears around the repeated region. When you preview your work in a browser (File > Preview in Browser), the gray outline disappears and the selection expands to display the specified repeating elements in the XML file, as in the previous illustration.

When you add the Repeating Region XSLT object to the page, the length of the XML data placeholder in the Document window is truncated. This is because Dreamweaver updates the XPath (XML Path language) expression for the XML data placeholder so that it is relative to the path of the repeating element.

For example, the following code is for a table that contains two dynamic placeholders, without a Repeating Region XSLT object applied to the table:

```
<table width="500" border="1">
  <tr>
    <td><xsl:value-of select="rss/channel/item/title"/></td>
  </tr>
  <tr>
    <td><xsl:value-of select="rss/channel/item/description"/></td>
  </tr>
</table>
```

The following code is for the same table with the Repeating Region XSLT object applied to it:

```
<xsl:for-each select="rss/channel/item">
  <table width="500" border="1">
    <tr>
      <td><xsl:value-of select="title"/></td>
    </tr>
    <tr>
      <td><xsl:value-of select="description"/></td>
    </tr>
  </table>
</xsl:for-each>
```

In the previous example, Dreamweaver has updated the XPath for the items that fall within the Repeating Region (title & description) to be relative to the XPath in the enclosing `<xsl:for-each>` tags, rather than the full document.

Dreamweaver generates context-relative XPath expressions in other cases as well. For example, if you drag an XML data placeholder to a table that already has a Repeating Region XSLT object applied to it, Dreamweaver automatically displays the XPath relative to the existing XPath in the enclosing `<xsl:for-each>` tags.

See also

“Display repeating XML elements” on page 432

Previewing XML data

When you use Preview in Browser (File > Preview in Browser) to preview XML data that you’ve inserted in an XSLT fragment or an entire XSLT page, the engine that performs the XSL transformation differs from situation to situation. For dynamic pages containing XSLT fragments, the application server always performs the transformation. At other times, either Dreamweaver or the browser might be performing the transformation.

The following table summarizes the situations when using Preview in Browser, and the engines that perform the respective transformations:

Type of page previewed in browser	Data transformation performed by
Dynamic page containing XSLT fragment	Application server
XSLT fragment or entire XSLT page	Dreamweaver
XML file with link to entire XSLT page	Browser

The following topics provide guidelines for helping you determine the appropriate previewing methods, based on your needs.

Previewing pages for server-side transformations

In the case of server-side transformations, the content the site visitor ultimately sees is transformed by your application server. When building XSLT and dynamic pages for use with server-side transformations, it is always preferable to preview the dynamic page that contains the XSLT fragment instead of the XSLT fragment itself. In the former scenario, you make use of the application server, which ensures that your preview is consistent with what your site visitors will see when they visit your page. In the latter scenario, Dreamweaver performs the transformation, and could provide slightly inconsistent results. You can use Dreamweaver to preview your XSLT fragment while you are building it, but you'll be able to see the most accurate results of the data rendering if you use the application server to preview your dynamic page after you've inserted the XSLT fragment.

Previewing pages for client-side transformations

In the case of client-side transformations, the content the site visitor ultimately sees is transformed by a browser. You accomplish this by adding a link from the XML file to the XSLT page. If you open the XML file in Dreamweaver and preview it in a browser, you force the browser to load the XML file and perform the transformation. This provides you with the same experience as that of your site visitor.

Using this approach, however, makes it more difficult to debug your page because the browser transforms the XML and generates the HTML internally. If you select the browser's View Source option to debug the generated HTML, you will only see the original XML that the browser received, not the full HTML (tags, styles, and so forth) responsible for the rendering of the page. To see the full HTML when viewing source code, you must preview the XSLT page in a browser instead.

Previewing entire XSLT pages and XSLT fragments

When creating entire XSLT pages and XSLT fragments, you'll want to preview your work to make sure that your data is being displayed correctly. If you use Preview in Browser to display an entire XSLT page or an XSLT fragment, Dreamweaver performs the transformation using a built-in transformation engine. This method gives you quick results, and makes it easier for you to incrementally build and debug your page. It also provides a way for you to view the full HTML (tags, styles, and so forth) by selecting the View Source option in the browser.

Note: This previewing method is commonly used when you begin building XSLT pages, regardless of whether you use the client or the server to transform your data.

Performing XSL transformations on the server

Workflow for performing server-side XSL transformations

You can perform server-side XSL transformations on the server. Read about server-side and client-side XSL transformations and about using XML and XSL with web pages before building pages that display XML data.

Note: Your server must be correctly configured to perform server-side transformations. For more information, contact your server administrator, or visit www.adobe.com/go/dw_xsl.

The general workflow for performing server-side XSL transformations is as follows (each step is described in other topics):

1. Set up a Dreamweaver site.

2. Choose a server technology and set up an application server.

3. Test the application server.

For example, create a page that requires processing, and make sure that the application server processes the page. For a tutorial on how to do this, visit www.adobe.com/go/dw_xsl.

4. Create an XSLT fragment or page, or convert an HTML page to an XSLT page.

- In your Dreamweaver site, create an XSLT fragment or an entire XSLT page.
- Convert an existing HTML page to an entire XSLT page.

5. Attach an XML data source to the page.

6. Display XML data by binding the data to the XSLT fragment or to the entire XSLT page.

7. If appropriate, add a Repeating Region XSLT object to the table or table row that contains the XML data placeholders.

8. Insert references.

- To insert a reference to the XSLT fragment in your dynamic page, use the XSL Transformation server behavior.
- To insert a reference to the entire XSLT page in the dynamic page, delete all of the HTML code from a dynamic page, and then use the XSL Transformation server behavior.

9. Post the page and the fragment.

Post both the dynamic page and the XSLT fragment (or entire XSLT page) to your application server. If you are using a local XML file, you will need to post that as well.

10. View the dynamic page in a browser.

When you do so, the application server transforms the XML data, inserts it in the dynamic page, and displays it in the browser.

See also

“Setting up a Dreamweaver site” on page 40

“Choosing your application server” on page 502

“Using XML and XSL with web pages” on page 420

“Client-side XSL transformations” on page 423

“Server-side XSL transformations” on page 421

Create an XSLT page

You can create XSLT pages that let you display XML data on web pages. You can create either an entire XSLT page—an XSLT page that contains a `<body>` tag and a `<head>` tag—or you can create an XSLT fragment. When you create an XSLT fragment, you create an independent file that contains no body or head tag—a simple piece of code that is later inserted in a dynamic page.

Note: If you are starting with an existing XSLT page, you need to attach an XML data source to it.

- 1 Select File > New.
- 2 In the Blank Page category of the New Document dialog box, select one of the following from the Page Type column:
 - Select XSLT (Entire page) to create an entire XSLT page.
 - Select XSLT (Fragment) to create an XSLT fragment.
- 3 Click Create and do one of the following in the Locate XML Source dialog box:
 - Select Attach A Local File, click the Browse button, browse to a local XML file on your computer, and click OK.
 - Select Attach A Remote File, enter the URL of an XML file on the Internet (such as one coming from an RSS feed), and click OK.

Note: Clicking the Cancel button generates a new XSLT page with no attached XML data source.

The Bindings panel is populated with the schema of your XML data source.

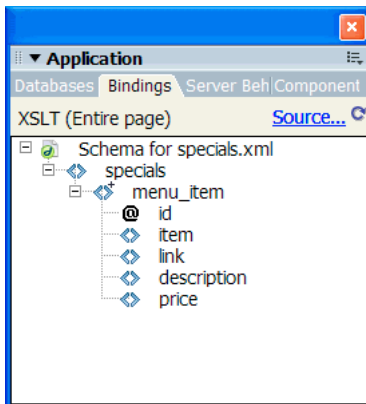

The following table provides an explanation of the various elements in the schema that might appear:

Element	Represents	Details
<>	Required non-repeating XML element	An element that appears exactly once within its parent node
<>+	Repeating XML element	An element that appears one or more times within its parent node

Element	Represents	Details
<>+	Optional XML element	An element that appears zero or more times within its parent node
Element node in boldface type	Current context element	Normally the repeating element when the insertion point is inside a repeating region
@	XML attribute	

4 Save your new page (File > Save) with the .xsl or .xslt extension (.xsl is the default).

Convert HTML pages to XSLT pages

You can also convert existing HTML pages to XSLT pages. For example, if you have a predesigned static page to which you want to add XML data, you can convert the page to an XSLT page, instead of creating an XSLT page and redesigning the page from scratch.

- 1 Open the HTML page that you want to convert.
- 2 Select File > Convert > XSLT 1.0.

A copy of the page opens in the Document window. The new page is an XSL style sheet, saved with the .xsl extension.

Attach XML data sources

If you are starting with an existing XSLT page, or if you don't attach an XML data source when creating a new XSLT page with Dreamweaver, you must attach an XML data source using the Bindings panel.

- 1 In the Bindings panel (Window > Bindings), click the XML link.

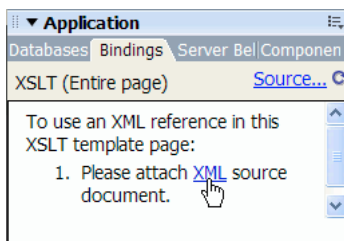

Note: You can also click the Source link at the upper-right corner of the Bindings panel to add an XML data source.

- 2 Do one of the following:
 - Select Attach A Local File, click the Browse button, browse to a local XML file on your computer, and click OK.
 - Select Attach A Remote File, enter the URL of an XML file on the Internet (such as one coming from an RSS feed).
- 3 Click OK to close the Locate XML Source dialog box.

The Bindings panel is populated with the schema of your XML data source.

Display XML data in XSLT pages

After you've created an XSLT page and attached an XML data source, you can bind data to the page. To do this, you add an XML data placeholder to your page and then use the XPath Expression Builder or the Property inspector to format selected data that will be displayed on the page.

- 1 Open an XSLT page with an attached XML data source.
- 2 (Optional) Select Insert > Table to add a table to the page. A table helps you organize your XML data.

Note: In most cases, you use the Repeating Region XSLT object to display repeating XML elements on a page. In this case, you might want to create a single-row table with one or more columns, or a two-row table if you want to include a table header.

- 3 In the Bindings panel, select an XML element and drag it to the place on the page where you want to insert data.

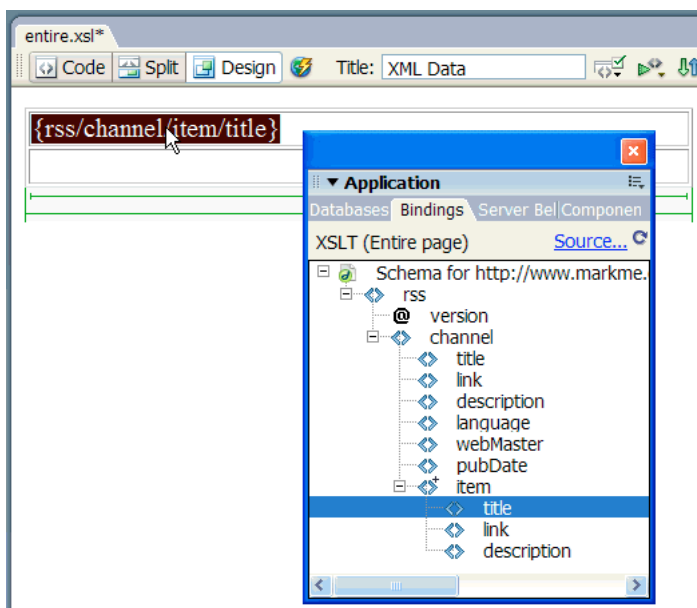

An XML data placeholder appears on the page. The placeholder is highlighted and in curly brackets. It uses the XPath (XML Path language) syntax to describe the hierarchical structure of the XML schema. For example, if you drag the child element *title* to the page, and that element has the parent elements *rss*, *channel*, and *item*, then the syntax for the dynamic content placeholder will be `{rss/channel/item/title}`.

Double-click the XML data placeholder on the page to open the XPath Expression Builder. The XPath Expression Builder lets you format selected data, or select other items from the XML schema.

- 4 (Optional) Apply styles to your XML data by selecting an XML data placeholder and applying styles to it like any other piece of content using the Property inspector or the CSS Styles panel. Alternatively, you can use Design-time style sheets to apply styles to XSLT fragments. Each of these methods has its own set of benefits and limitations.

- 5 Preview your work in a browser (File > Preview in Browser).

Note: When you preview your work using Preview in Browser, Dreamweaver performs an internal XSL transformation without the use of an application server.

See also

“Previewing XML data” on page 426

“Presenting content with tables” on page 176

Display repeating XML elements

The Repeating Region XSLT object lets you display repeating elements from an XML data source in a web page. For example, if you are displaying article titles and descriptions from a news feed, and that news feed contains between 10 and 20 articles, each title and description in the XML file would probably be a child element of a repeating element.

Any region in Design view containing an XML data placeholder can be changed to a repeated region. However, the most common regions are tables, table rows, or a series of table rows.

1 In Design view, select a region that contains an XML data placeholder or placeholders.

The selection can be anything, including a table, a table row, or even a paragraph of text.

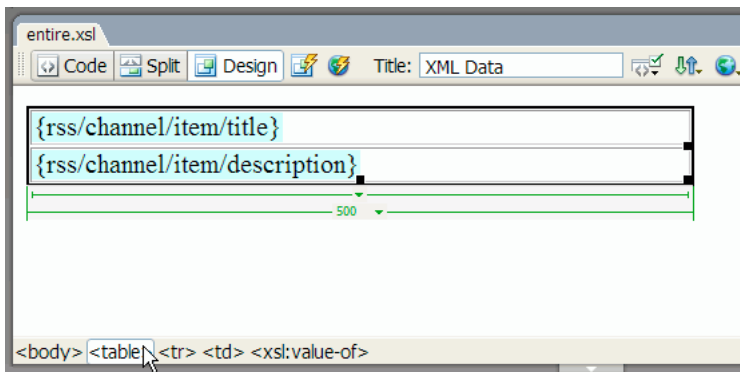

 To select a region on the page precisely, you can use the tag selector in the lower-left corner of the Document window. For example, if the region is a table, click inside the table on the page, and then click the tag in the tag selector.

2 Do one of the following

- Select Insert > XSLT Objects > Repeating Region.
- In the XSLT category of the Insert bar, click the Repeating Region button.

- 3 In the XPath Expression Builder, select the repeating element, indicated by a small plus sign.

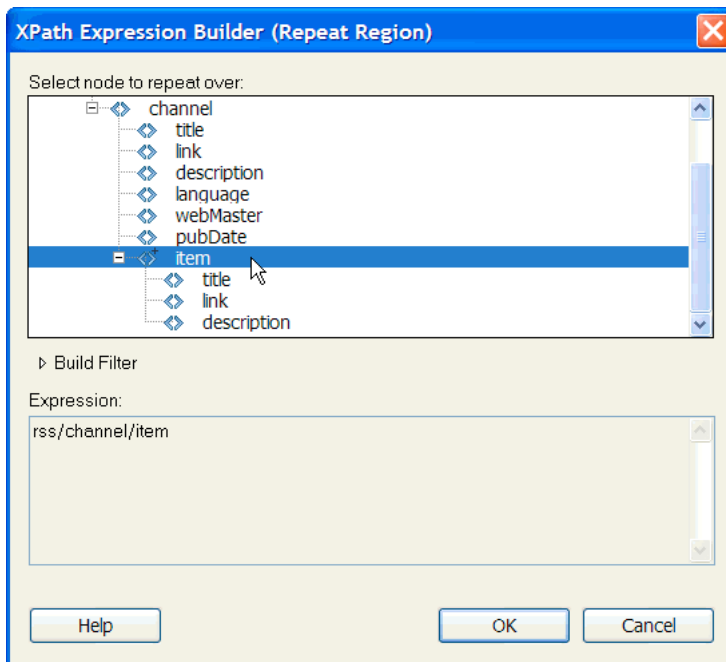

- 4 Click OK.

In the Document window, a thin, tabbed, gray outline appears around the repeated region. When you preview your work in a browser (File > Preview in Browser), the gray outline disappears and the selection expands to display the specified repeating elements in the XML file.

When you add the Repeating Region XSLT object to the page, the XML data placeholder in the Document window is truncated. This is because Dreamweaver truncates the XPath for the XML data placeholder so that it is relative to the path of the repeating element.

See also

“Use the XPath Expression Builder to add expressions for XML data” on page 440

“XML data and repeating elements” on page 425

Set Repeating Region (XSL) properties

In the Property inspector, you can select a different XML node to create the repeating region.

❖ In the Select box, enter a new node, and then press the lightning bolt icon and select the node from the XML schema tree that appears.

Edit a Repeating Region XSLT object

After you’ve added a Repeating Region XSLT object to a region, you can edit it using the Property inspector.

- 1 Select the object by clicking the gray tab that surrounds the repeated region.
- 2 In the Property inspector (Window > Properties), click the dynamic icon next to the Select text field.
- 3 In the XPath Expression Builder, make your changes and click OK.

Insert XSLT fragments in dynamic pages

After you have created an XSLT fragment, you can insert it in a dynamic web page using the XSL Transformation server behavior. When you add the server behavior to your page and view the page in a browser, an application server performs a transformation that displays the XML data from the selected XSLT fragment. Dreamweaver supports XSL transformations for ColdFusion, ASP, ASP.NET, or PHP pages.

Note: If you want to insert the contents of an entire XSLT page in a dynamic page, the procedure is exactly the same. Before using the XSL Transformation server behavior to insert the entire XSLT page, delete all HTML code from the dynamic page.

- 1 Open an existing ColdFusion, ASP, ASP.NET, or PHP page.
- 2 In Design view, place the insertion point in the location where you want to insert the XSLT fragment.

Note: When inserting XSLT fragments, you should always click the Show Code And Design Views button after placing the insertion point on the page so that you can ensure that the insertion point is in the correct location. If it isn't, you might need to click somewhere else in Code view to place the insertion point where you want it.

- 3 In the Server Behaviors panel (Window > Server Behaviors), click the Plus (+) button and select XSL Transformation.

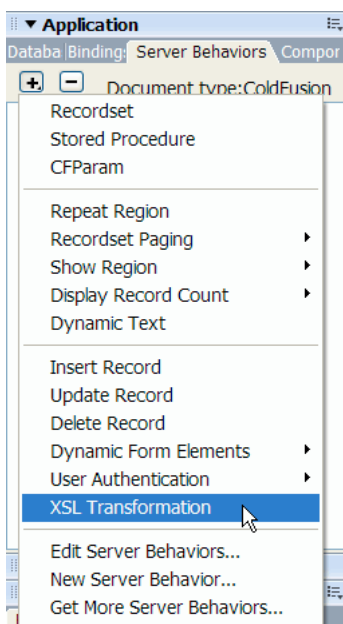

- 4 In the XSL Transformation dialog box, click the Browse button and browse to an XSLT fragment or an entire XSLT page. Dreamweaver populates the next text field with the file path or URL of the XML file that is attached to the specified fragment. To change it, click the Browse button and browse to another file.
- 5 (Optional) Click the Plus (+) button to add an XSLT parameter.
- 6 Click OK to insert a reference to the XSLT fragment in the page. The fragment is not editable. You can double-click the fragment to open the fragment's source file and edit it.

An includes/MM_XSLTransform/ folder is also created in the site's root folder that contains a runtime library file. The application server uses the functions defined in this file to perform the transformation.

7 Upload the dynamic page to your server (Site > Put) and click Yes to include dependent files. The file containing the XSLT fragment, the XML file containing your data, and the generated run-time library file must all be on the server for your page to display correctly. (If you selected a remote XML file as your data source, that file must reside somewhere else on the Internet.)

See also

“Create an XSLT page” on page 429

“Server-side XSL transformations” on page 421

Delete XSLT fragments from dynamic pages

You can remove an XSLT fragment from a page by deleting the XSL Transformation server behavior used to insert the fragment. Deleting the server behavior deletes the XSLT fragment only—it does not delete the associated XML, XSLT, or run-time library files.

- 1 In the Server Behaviors panel (Window > Server Behaviors), select the XSL Transformation server behavior that you want to delete.
- 2 Click the minus (-) button.

Note: You should always remove server behaviors in this fashion. Manually deleting the generated code only partially removes the server behavior, even though the server behavior may disappear from the Server Behaviors panel.

Edit XSL Transformation server behaviors

After you've added an XSLT fragment to a dynamic web page, you can edit the XSL Transformation server behavior at any time.

- 1 In the Server Behaviors panel (Window > Server Behaviors), double-click the XSL Transformation server behavior that you want to edit.
- 2 Make your changes and click OK.

Create a dynamic link

You can create a dynamic link on your XSLT page that links to a specific URL when the user clicks a specified word or group of words from your XML data. For full instructions, see the Dreamweaver errata at www.adobe.com/go/dw_documentation.

Applying styles to XSLT fragments

When you create an entire XSLT page (that is, an XSLT page that contains `<body>` and `<head>` tags), you can display XML data on the page and then format the data like any other piece of content using the Property inspector or the CSS Styles panel. When you create an XSLT fragment for insertion in a dynamic page, however (for example, a fragment for insertion in an ASP, PHP, or Cold Fusion page), the rendering of styles in the fragment and in the dynamic page becomes more complicated. Although you work on an XSLT fragment separately from the dynamic page, it is important to remember that the fragment is intended for use within the dynamic page, and that the output from the XSLT fragment ultimately resides somewhere within the `<body>` tags of the dynamic page. Given this workflow, it is important to make sure that you do not include `<head>` elements (such as style definitions or links to external style sheets) in XSLT fragments. Doing so will cause the application server to place these elements into the `<body>` of the dynamic page, thereby generating invalid markup.

For example, you might want to create an XSLT fragment for insertion in a dynamic page and format the fragment using the same external style sheet as the dynamic page. If you attach the same style sheet to the fragment, the resulting HTML page contains a duplicate link to the style sheet (one in the `<head>` section of the dynamic page, and another in the `<body>` section of the page, where the content of the XSLT fragment appears). Instead of this approach, you should use Design-time style sheets to reference the external style sheet.

When formatting the content of XSLT fragments, use the following workflow:

- First, attach an external style sheet to the dynamic page. (This is a best practice for applying styles to the content of any web page).
- Next, attach the same external style sheet to the XSLT fragment as a Design-time style sheet. As the name implies, Design-time style sheets only work in the Dreamweaver Design view.

After you have completed the two previous steps, you can create new styles in your XSLT fragment using the same style sheet that you've attached to your dynamic page. The HTML output will be cleaner (because the reference to the style sheet is only valid while working in Dreamweaver), and the fragment will still display the appropriate styles in Design view. Additionally, all of your styles will be applied to both the fragment and the dynamic page when you view the dynamic page in Design view, or preview the dynamic page in a browser.

Note: If you preview the XSLT fragment in a browser, the browser does not display the styles. Instead you should preview the dynamic page in the browser to see the XSLT fragment within the context of the dynamic page.

For more information on using CSS to format XSLT fragments, see www.adobe.com/go/dw_xsl_styles.

See also

“Use Design-Time style sheets” on page 143

Use parameters with XSL transformations

You can define parameters for your XSL transformation when adding the XSL Transformation server behavior to a web page. A parameter controls how XML data is processed and displayed. For example, you might use a parameter to identify and list a specific article from a news feed. When the page loads in a browser, only the article you specified with the parameter appears.

Add an XSLT parameter to an XSL transformation

1 Open the XSL Transformation dialog box. You can do this by double-clicking an XSL Transformation server behavior in the Server Behaviors panel (Window > Server Behaviors), or by adding a new XSL Transformation server behavior.

2 In the XSL Transformation dialog box, click the Plus (+) button next to XSLT Parameters.

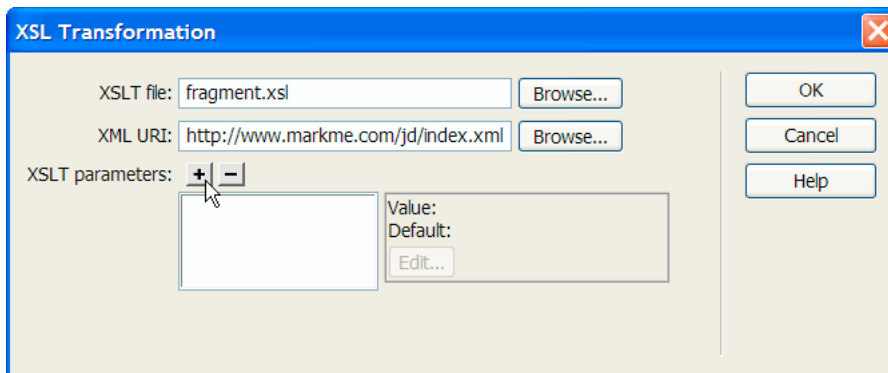

3 In the Add Parameters dialog box, enter a name for the parameter in the Name box. The name can only contain alphanumeric characters. It cannot contain spaces.

4 Do one of the following:

- If you want to use a static value, enter it in the Value box.
- If you want to use a dynamic value, click the dynamic icon next to the Value box, complete the Dynamic Data dialog box, and click OK. For more information, click the Help button in the Dynamic Data dialog box.

5 In the Default Value box, enter the value you want the parameter to use if the page receives no run-time value, and click OK.

Edit an XSLT parameter

1 Open the XSL Transformation dialog box. You can do this by double-clicking an XSL Transformation server behavior in the Server Behaviors panel (Window > Server Behaviors), or by adding a new XSL Transformation server behavior.

2 Select a parameter from the XSLT parameters list.

3 Click the Edit button.

4 Make your changes and click OK.

Delete an XSLT parameter

1 Open the XSL Transformation dialog box. You can do this by double-clicking an XSL Transformation server behavior in the Server Behaviors panel (Window > Server Behaviors), or by adding a new XSL Transformation server behavior.

2 Select a parameter from the XSLT parameters list.

3 Click the minus (-) button.

Create and edit conditional XSLT regions

You can create simple conditional regions or multiple conditional regions on an XSLT page. You can either select an element in Design view and apply a conditional region to the selection, or you can insert a conditional region wherever the insertion point is in the document.

For example, if you wanted to display the word “Unavailable” next to the price of an item when the item is unavailable, you type the text “Unavailable” on the page, select it, and then apply a conditional region to the selected text. Dreamweaver surrounds the selection with `<xsl:if>` tags, and only displays the word “Unavailable” on the page when the data match the conditions of the conditional expression.

Apply a conditional XSLT region

You can write a simple conditional expression to insert into your XSLT page. If content is selected when you open the Conditional Region dialog box, the content will be wrapped in an `<xsl:if>` block. If your content is not selected, the `<xsl:if>` block is added at the insertion point on the page. It's a good idea to use the dialog box to get started and then customize the expression in Code view.

The `<xsl:if>` element is similar to the `if` statement in other languages. The element provides a way for you to test a condition and take a course of action based on the result. The `<xsl:if>` element allows you to test an expression for a single true or false value.

1 Select Insert > XSLT Objects > Conditional Region or click the Conditional Region icon in the XSLT category of the Insert bar.

2 In the Conditional Region dialog box, enter the conditional expression to use for the region.

In the following example, you want to test to see if the context node's `@available` attribute value is `true`.



3 Click OK.

The following code is inserted in your XSLT page:

```
<xsl:if test="@available='true'">
  Content goes here
</xsl:if>
```

Note: You must surround string values such as `true` in quotes. Dreamweaver encodes the quotes for you (`'`) so that they are entered as valid XHTML.

In addition to testing nodes for values, you can use any of the supported XSLT functions in any conditional statement. The condition is tested for the current node within your XML file. In the following example, you want to test for the last node in the result set:

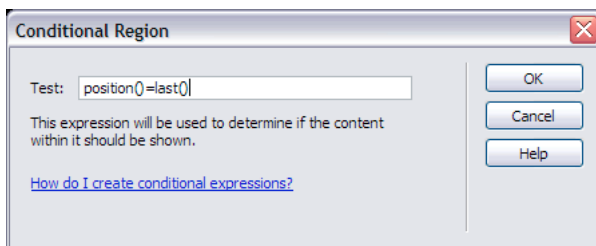

For more information and examples on writing conditional expressions, see the `<xsl:if>` section in the Reference panel (Help > Reference).

Apply multiple conditional XSLT regions

You can write a simple conditional expression to insert into your XSLT page. If content is selected when you open the Conditional Region dialog box, the content is wrapped in an `<xsl:choose>` block. If you do not select content, the `<xsl:choose>` block is added at the insertion point on the page. It's a good idea to use the dialog box to get started and then customize the expression in Code view.

The `<xsl:choose>` element is similar to the `case` statement in other languages. The element provides a way for you to test a condition and take a course of action based on the result. The `<xsl:choose>` element allows you to test for multiple conditions.

1 Select Insert > XSLT Objects > Multiple Conditional Region or click the Multiple Conditional Region icon in the XSLT category of the Insert bar.

2 In the Multiple Conditional Region dialog box, enter the first condition.

In the following example, you want to test to see if the context node's `price` subelement is less than 5.



3 Click OK.

In the example, the following code is inserted in your XSLT page:

```
<xsl:choose>
  <xsl:when test="price<5">
    Content goes here
  </xsl:when>
  <xsl:otherwise>
    Content goes here
  </xsl:otherwise>
</xsl:choose>
```

4 To insert another condition, place the insertion point in Code view between `<xsl:when>` tag pairs or just before the `<xsl:otherwise>` tag, and then insert a conditional region (Insert > XSLT Objects > Conditional Region).

After you specify the condition and click OK, another `<xsl:when>` tag is inserted in the `<xsl:choose>` block.

For more information and examples on writing conditional expressions, see the `<xsl:choose>` sections in the Reference panel (Help > Reference).

Set conditional region (If) properties

The purpose of the Set Conditional Region Property inspector is to change the condition used in a conditional region in your XSL page. The conditional region tests the condition and takes a course of action based on the result.

❖ In the Test box, enter a new condition, and then press Enter.

Set conditional (When) properties

The purpose of the Set Conditional Region Property inspector is to change the condition used in a multiple conditional region in your XSL page. The multiple conditional region tests the condition and takes a course of action based on the result.

- ❖ In the Test box, enter a new condition, and then press Enter.

Insert XSL comments

You can add XSL comment tags to a document, or you can wrap a selection in XSL comment tags.

Add XSL comment tags to a document

- ❖ Do one of the following:
 - In Design view, select Insert > XSLT Objects > XSL Comment, type the contents of the comment (or leave the box blank), and click OK.
 - In Code view, select Insert > XSLT Objects > XSL Comment.



You can also click on the XSL Comment icon in the XSLT category of the Insert bar.

Wrap a selection in XSL comment tags

- 1 Switch to Code view (View > Code).
- 2 Select the code you want to comment.
- 3 In the Coding toolbar, click the Apply Comment button and select Apply `<xsl:comment></xsl:comment>` Comment.

Use the XPath Expression Builder to add expressions for XML data

XPath (XML Path Language) is a non-XML syntax for addressing portions of an XML document. It is used mostly as a query language for XML data, just as the SQL language is used to query databases. For more information on XPath, see the XPath language specification on the W3C website at www.w3.org/TR/xpath.

The XPath Expression Builder is a Dreamweaver feature that lets you build simple XPath expressions for identifying specific nodes of data and for repeating regions. The advantage of using this method instead of dragging values from the XML schema tree is that you can format the value that is displayed. The current context is identified based on the position of the insertion point in the XSL file when the XPath Expression Builder dialog box is opened. The current context is in boldface type in the XML schema tree. As you make selections within this dialog box, the correct XPath statements, relative to your current context, are generated. This simplifies the process of writing correct XPath expressions for beginners and advanced users.

***Note:** This feature is designed to help you build simple XPath expressions to identify a specific node or for repeating regions. It does not allow you to edit the expressions by hand. If you need to create complex expressions, use the XPath Expression Builder to get started and then customize your expressions in Code view or with the Property inspector.*

Create an XPath expression to identify a specific node

- 1 Double-click the XML data placeholder on the page to open the XPath Expression Builder.
- 2 In the XPath Expression Builder (Dynamic Text) dialog box, select any node in the XML schema tree.

The correct XPath expression is written in the Expression box to identify the node.

Note: If you select a different node in the XML schema tree, the expression changes to reflect your choice.

In the following example, you want to display the `price` subelement of the `item` node:

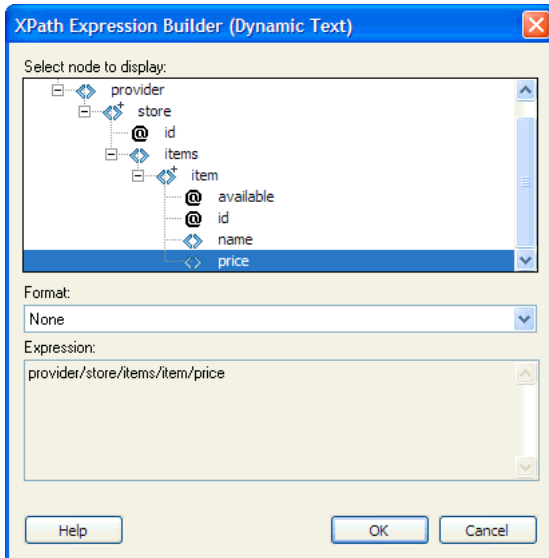

This selection would insert the following code in your XSLT page:

```
<xsl:value-of select="price"/>
```

3 (Optional) Select a formatting option from the Format pop-up menu.

Formatting a selection is useful when the value of your node returns a number. Dreamweaver provides a predefined list of formatting functions. For a complete list of available formatting functions and examples, see the Reference panel.

In the following example, you want to format the `price` subelement as a currency with two decimal places:

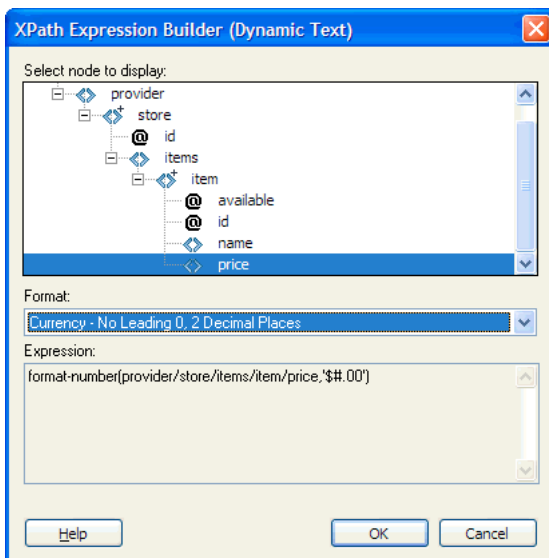

These options would insert the following code in your XSLT page:

```
<xsl:value-of select="format-number(provider/store/items/item/price, '$#.00')"/>
```

4 Click OK.

5 To display the value of each node in the XML file, apply a repeating region to the element containing the dynamic text (for example, an HTML table row or a paragraph).

For more information and examples on selecting nodes to return a value, see the `<xsl:value-of/>` section in the Reference panel.

Select a node to repeat

You can select a node to repeat over and, optionally, to filter the results. In the XPath Expression Builder dialog box, your selected content will be wrapped inside an `<xsl:for-each>` block. If you have not selected content, the `<xsl:for-each>` block will be entered at the insertion point of your cursor.

1 Double-click the XML data placeholder on the page to open the XPath Expression Builder.

2 In the XPath Expression Builder (Repeating Region) dialog box, select the item to repeat in the XML schema tree.

The correct XPath expression is written in the Expression box to identify the node.

Note: Repeating items are identified with a Plus (+) symbol in the XML schema tree.

In the following example, you want to repeat each `item` node within the XML file.

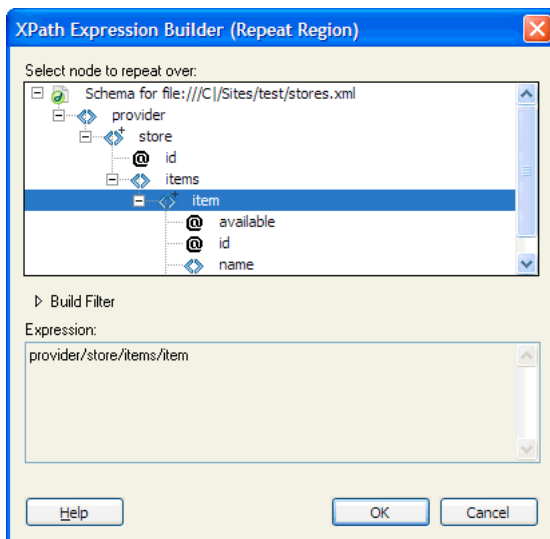

When you click OK, the following code is inserted in your XSLT page:

```
<xsl:for-each select="provider/store/items/item">  
  Content goes here  
</xsl:for-each>
```

In some cases, you may want to work with a subset of the repeating nodes—for example, you may only want items where an attribute has a specific value. In this case, you need to create a filter.

Filter the data to be repeated

Use a filter to identify repeating nodes that have specific attribute values.

- 1 In the XML schema tree, select a node to repeat.
- 2 Click the Build Filter expander button.
- 3 Click the Plus (+) button to create an empty filter.
- 4 Enter the filter criteria in the following fields:

Filter By Specifies the repeating node that contains the data you want to filter by. The pop-up menu provides a list of ancestor nodes relative to the node you selected in the XML schema tree.

Where Specifies the attribute or subelement of the Filter By node that will be used to limit the results. You can select an attribute or subelement from the pop-up menu, or you can enter your own XPath expression in this field to identify children that exist deeper within the schema tree.

Operator Specifies the comparison operator to use in the filter expression.

Value Specifies the value to check for in the Filter By node. Enter the value. If dynamic parameters are defined for your XSLT page, you can select one from the pop-up menu.

- 5 To specify another filter, click the Plus (+) button again.

As you enter values or make selections in the pop-up menus, the XPath expression in the Expression box changes.

In the following example, you want to restrict the result set to those `item` nodes where the value of the `@available` attribute is `true`.

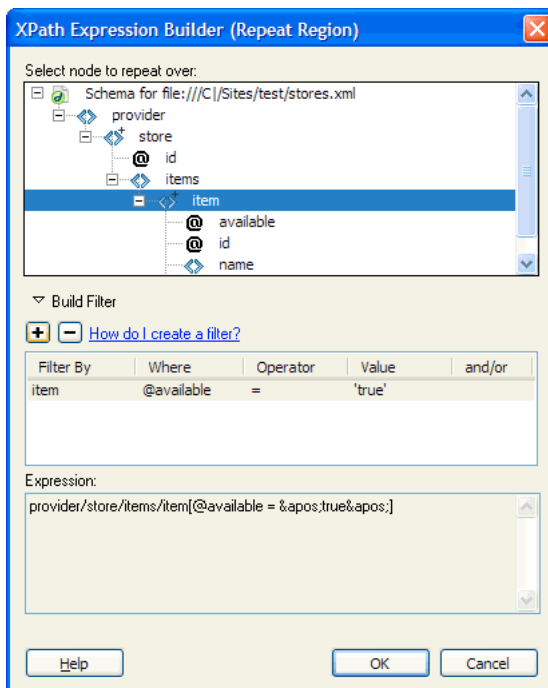

When you click OK, the following code is inserted in your XSLT page:

```
<xsl:for-each select="provider/store/items/item[@available = &apos;true&apos;]">
  Content goes here
</xsl:for-each>
```

Note: You need to surround string values such as `true` in quotes. Dreamweaver encodes the quotes for you (') so that they are entered as valid XHTML.

You can create more complex filters that allow you to specify parent nodes as part of your filter criteria. In the following example, you want to restrict the result set to those `item` nodes where the `store`'s `@id` attribute is equal to 1 and the `item`'s `price` node is greater than 5.

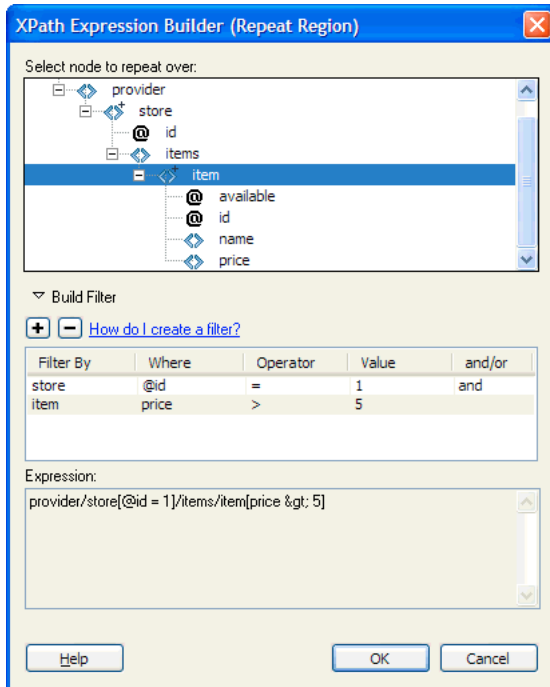

When you click OK, the following code is inserted in your XSLT page:

```
<xsl:for-each select="provider/store[@id = 1]/items/item[price &gt; 5]">  
  Content goes here  
</xsl:for-each>
```

For more information and examples of repeating regions, see the `<xsl:for-each>` section in the Reference panel.

Troubleshooting XSL transformations

If you can't get your XSL transformations to work, look at the troubleshooting guide available at www.adobe.com/go/dw_xsl_faq. It provides answers to many frequently asked questions.

Performing XSL transformations on the client

Workflow for performing client-side XSL transformations

You can perform client-side XSL transformations. Read about server-side and client-side XSL transformations and about using XML and XSL with web pages before building pages that display XML data.

The general workflow for performing client-side XSL transformations is as follows (each step is described in other topics):

1. Set up a Dreamweaver site.

2. Create an XSLT page or convert an HTML page to XSLT.

- In your Dreamweaver site, create an entire XSLT page.
- Convert an existing HTML page to an entire XSLT page.

3. Attach an XML data source to the page (if you haven't already done so).

The XML file that you attach must reside in the same directory as the XSLT page.

4. Bind your XML data to the XSLT page.

5. Display XML data by binding the data to the entire XSLT page.

6. If appropriate, add a Repeating Region XSLT object to the table or table row that contains the XML data placeholder(s).

7. Attach the XSLT page to the XML page.

8. Post both the XML page and the linked XSLT page to your web server.

9. View the XML page in a browser.

When you do so, the browser transforms the XML data, formats it with the XSLT page, and displays the styled page in the browser.

See also

“Setting up a Dreamweaver site” on page 40

“Choosing your application server” on page 502

“Link an XSLT page to an XML page” on page 446

“Using XML and XSL with web pages” on page 420

“Client-side XSL transformations” on page 423

“Server-side XSL transformations” on page 421

Creating entire XSLT pages and displaying data

You must use an entire XSLT page for client-side transformations. (XSLT fragments don't work for this type of transformation.) Follow these general steps for creating, binding XML data to, and formatting XSLT pages for client-side transformations:

1. **Create the XSLT page.**
2. **Display data in the XSLT page.**
3. **Display repeating elements in the XSLT page.**
4. **Troubleshoot any problems.**

See also

- “Create an XSLT page” on page 429
- “Display XML data in XSLT pages” on page 431
- “Display repeating XML elements” on page 432
- “Troubleshooting XSL transformations” on page 444

Link an XSLT page to an XML page

After you have an entire XSLT page with dynamic content placeholders for your XML data, you must insert a reference to the XSLT page in the XML page.

Note: The XML and XSL files you use for client-side transformations must reside in the same directory. If they don't, the browser will read the XML file and find the XSLT page for the transformation, but will fail to find assets (style sheets, images, and so on) defined by relative links in the XSLT page.

- 1 Open the XML file that you want to link to your XSLT page.
- 2 Select **Commands > Attach an XSLT Stylesheet**.
- 3 In the dialog box, click the **Browse** button, browse to the XSLT page you want to link to, select it, and click **OK**.
- 4 Click **OK** to close the dialog box and insert the reference to the XSLT page at the top of the XML document.

Troubleshooting XSL transformations

If you can't get your XSL transformations to work, look at the troubleshooting guide available at www.adobe.com/go/dw_xsl_faq. It provides answers to many frequently asked questions.

Missing character entities

Specify a missing character entity

In XSLT, some characters are not allowed in certain contexts. For example, you cannot use the less than sign (<) and the ampersand (&) in the text between tags or in an attribute value. The XSLT transformation engine will give you an error if those characters are used incorrectly. To solve the problem, you can specify character entities to replace the special characters.

A character entity is a string of characters that represents other characters. Character entities are either named or numbered. A named entity begins with an ampersand (&) followed by the name or characters, and ends with a semicolon (;). For example, `<` represents the left angle bracket character (<). Numbered entities also start and end the same way, except that a hash sign (#) and a number specifies the character.

XSLT has the following five predefined entities:

Character	Entity Code
< (less-than)	<
& (ampersand)	&
> (greater-than)	>
" (quote)	"
' (apostrophe)	'

If you use other character entities in an XSL file, you need to define them in the DTD section of the XSL file. Dreamweaver provides several default entity definitions that you can see at the top of an XSL file created in Dreamweaver. These default entities cover a broad selection of the most commonly used characters.

When you preview your XSL file in a browser, Dreamweaver checks the XSL file for undefined entities and notifies you if an undefined entity is found.

If you preview an XML file attached to an XSLT file or if you preview a server-side page with an XSLT transformation, the server or browser (instead of Dreamweaver) notifies you of an undefined entity. The following is an example of a message you may get in Internet Explorer when you request an XML file transformed by an XSL file with a missing entity definition:

```
Reference to undefined entity 'auml'. Error processing resource
'http://localhost/testthis/list.xml'. Line 28, Position 20
<p class='test'>&auml;</p>
-----^
```

To correct the error in your page, you must add the entity definition to your page manually.

Specify a missing entity definition

1 Look up the missing character in the character entity reference page on the W3C website at www.w3.org/TR/REC-html40/sgml/entities.html.

This web page contains the 252 allowed entities in HTML 4 and XHTML 1.0.

For example, if the character entity Egrave is missing, search for “Egrave” on the W3C web page. You will find the following entry:

```
<!ENTITY Egrave CDATA "&#200;" -- latin capital letter E with grave, U+00C8 ISolat1 -->
```

2 Make a note of the entity name and entity code in the entry.

In the example, Egrave is the entity name, and È is the entity code.

3 With this information, switch to Code view and enter the following entity tag at the top of your XSL file (following the Doctype declaration and with the other entity tags):

```
<!ENTITY entityname "entitycode;">
```

In the example, you would enter the following entity tag:

```
<!ENTITY Egrave "&#200;">
```

4 Save your file.

If you repeatedly use the same character entities, you may want to permanently add their definitions in the XSL files Dreamweaver creates by default when you use File > New.

Add entity definitions to the XSL files Dreamweaver creates by default

1 Locate the following configuration file in the Dreamweaver application folder and open it in any text editor:

Configuration/DocumentTypes/MMDocumentTypeDeclarations.xml

2 Locate the declaration called mm_xslt_1:

```
<documenttypedescription id="mm_xslt_1">
```

3 Enter the new entity tag or tags in the list of entity tags, as follows:

```
<!ENTITY entityname "entitycode;">
```

4 Save the file and restart Dreamweaver.

Chapter 16: Building Spry pages visually

The Spry framework is a JavaScript and CSS library that lets you build richer web pages. You can use the framework to display XML data and create interactive page elements that display dynamic data without requiring the entire page to refresh.

About the Spry framework

About the Spry framework

The Spry framework is a JavaScript library that provides web designers with the ability to build web pages that offer richer experiences to their site visitors. With Spry, you can use HTML, CSS, and a minimal amount of JavaScript to incorporate XML data into your HTML documents, create widgets such as accordions and menu bars, and add different kinds of effects to various page elements. The Spry framework is designed so that markup is simple and easy to use for those who have basic knowledge of HTML, CSS, and JavaScript.

The Spry framework is meant primarily for users who are web design professionals or advanced nonprofessional web designers. It is not intended as a full web application framework for enterprise-level web development (though it can be used in conjunction with other enterprise-level pages).

For more information on the Spry framework, see www.adobe.com/go/learn_dw_spryframework.

For a tutorial about using Spry to build web pages, see www.adobe.com/go/vid0166.

Adding Spry widgets

About Spry widgets

A *Spry widget* is a page element that provides a richer user experience by enabling user interaction. A Spry widget comprises the following parts:

Widget structure An HTML code block that defines the structural composition of the widget.

Widget behavior JavaScript that controls how the widget responds to user-initiated events.

Widget styling CSS that specifies the appearance of the widget.

The Spry framework supports a set of reusable widgets written in standard HTML, CSS, and JavaScript. You can easily insert these widgets—the code is HTML and CSS at its simplest—and then style the widget. The behaviors in the framework include functionality that lets users show or hide content on the page, change the appearance (such as color) of the page, interact with menu items, and much more.

Each widget in the Spry framework is associated with unique CSS and JavaScript files. The CSS file contains everything necessary for styling the widget, and the JavaScript file gives the widget its functionality. When you insert a widget by using the Dreamweaver interface, Dreamweaver automatically links these files to your page so that your widget contains functionality and styling.

The CSS and JavaScript files associated with a given widget are named after the widget, so it's easy for you to know which files correspond to which widgets. (For example, the files associated with the Accordion widget are called SpryAccordion.css and SpryAccordion.js). When you insert a widget in a saved page, Dreamweaver creates a SpryAssets directory in your site, and saves the corresponding JavaScript and CSS files to that location.

For a tutorial on using Spry widgets, see www.adobe.com/go/vid0167.

See also

“Understanding Cascading Style Sheets” on page 120

Insert a Spry widget

- ❖ Select Insert > Spry, and select the widget to insert.

When you insert a widget, Dreamweaver automatically includes the necessary Spry JavaScript and CSS files in your site when you save the page.

Note: You can also insert Spry widgets by using the Spry category in the Insert bar.

Select a Spry widget

- 1 Hold the mouse pointer over the widget until you see the widget's blue tabbed outline.
- 2 Click the widget's tab at the upper-left corner of the widget.

Edit a Spry widget

- ❖ Select the widget to edit and make your changes in the Property inspector (Window > Properties).

For details on making changes to specific widgets, see the appropriate sections for each widget.

Style a Spry widget

- ❖ Locate the appropriate CSS file for the widget in the SpryAssets folder of your site, and edit the CSS according to your preferences.

For details on styling specific widgets, see the appropriate customization sections for each widget.



You can also format a Spry widget by editing styles in the CSS panel, just as you would for any other styled element on the page.

Change the default Spry assets folder

When you insert a Spry widget, data set, or effect in a saved page, Dreamweaver creates a SpryAssets directory in your site, and saves the corresponding JavaScript and CSS files to that location. You can change the default location where Dreamweaver saves Spry assets if you prefer to save them somewhere else.

- 1 Select Sites > Manage Sites.
- 2 Select your site in the Manage Sites dialog box and click Edit.
- 3 Select the Spry category in the Site Definition dialog box.
- 4 Enter a path to the folder you want to use for Spry assets and click OK. You can also click the folder icon to browse to a location.

See also

“Define a Spry XML data set” on page 480

“Spry effects overview” on page 486

Working with the Accordion widget

About the Accordion widget

An Accordion widget is a set of collapsible panels that can store a large amount of content in a compact space. Site visitors hide or reveal the content stored in the accordion by clicking the tab of the panel. The panels of the accordion expand or contract accordingly as the visitor clicks different tabs. In an accordion, only one content panel is open and visible at a given time. The following example shows an Accordion widget, with the first panel expanded:

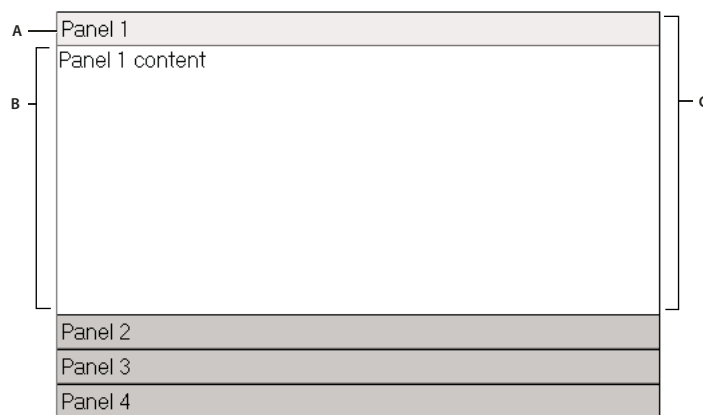

A. Accordion panel tab B. Accordion panel content C. Accordion panel (open)

The default HTML for the Accordion widget comprises an outer `div` tag that contains all of the panels, a `div` tag for each panel, and a header `div` and content `div` within the tag for each panel. An Accordion widget can contain any number of individual panels. The HTML for the Accordion widget also includes `script` tags in the head of the document and after the accordion's HTML markup.

For a more comprehensive explanation of how the Accordion widget works, including a full anatomy of the Accordion widget's code, see www.adobe.com/go/learn_dw_spryaccordion.

Insert the Accordion widget

❖ Select Insert > Spry > Spry Accordion.

Note: You can also insert an Accordion widget by using the Spry category in the Insert bar.

Add a panel to an Accordion widget

- 1 Select an Accordion widget in the Document window.
- 2 Click the Panels Plus (+) button in the Property inspector (Window > Properties).
- 3 (Optional) Change the name of the panel by selecting the panel's text in Design view and altering the text.

Delete a panel from an Accordion widget

- 1 Select an Accordion widget in the Document window.
- 2 In the Panels menu of the Property inspector (Window > Properties), select the name of the panel to delete, and click the Minus (-) button.

Open a panel for editing

- ❖ Do one of the following:
 - Move the mouse pointer over the tab of the panel to open it in Design view, and click the eye icon that appears at the right of the tab.
 - Select an Accordion widget in the Document window, and then click the name of the panel to edit it in the Panels menu of the Property inspector (Window > Properties).

Change the order of panels

- 1 Select an Accordion widget in the Document window.
- 2 In the Property inspector (Window > Properties), select the name of the Accordion panel you want to move.
- 3 Click the up or down arrows to move the panel up or down.

Customize the Accordion widget

Although the Property inspector enables you to make simple edits to an Accordion widget, it does not support customized styling tasks. You can alter the CSS rules for the Accordion widget and create an accordion that is styled to your liking. For a more advanced list of styling tasks, see www.adobe.com/go/learn_dw_spryaccordion_custom.

All CSS rules in the following topics refer to the default rules located in the SpryAccordion.css file. Dreamweaver saves the SpryAccordion.css file in the SpryAssets folder of your site whenever you create a Spry Accordion widget. This file also contains commented information about various styles that apply to the widget, so you might find it helpful to consult the file as well.

 Although you can easily edit rules for the Accordion widget directly in the CSS file, you can also use the CSS Styles panel to edit the accordion's CSS. The CSS Styles panel is helpful for locating the CSS classes assigned to different parts of the widget, especially if you use the panel's Current mode.

See also

“The CSS Styles panel in Current mode” on page 125

Style Accordion widget text

You can style the text of an Accordion widget by setting properties for the entire Accordion widget container, or by setting properties for the components of the widget individually.

- ❖ To change the text styling of an Accordion widget, use the following table to locate the appropriate CSS rule, and then add your own text styling properties and values:

Text to change	Relevant CSS rule	Example of properties and values to add
Text in the entire accordion (includes both tab and content panel)	.Accordion or .AccordionPanel	font: Arial; font-size:medium;
Text in accordion panel tabs only	.AccordionPanelTab	font: Arial; font-size:medium;
Text in accordion content panels only	.AccordionPanelContent	font: Arial; font-size:medium;

Change Accordion widget background colors

❖ To change the background colors of different parts of an Accordion widget, use the following table to locate the appropriate CSS rule, and then add or change background color properties and values:

Part of widget to change	Relevant CSS rule	Example of property and value to add or change
Background color of accordion panel tabs	.AccordionPanelTab	background-color: #CCCCCC; (This is the default value.)
Background color of accordion content panels	.AccordionPanelContent	background-color: #CCCCCC;
Background color of the open accordion panel	.AccordionPanelOpen .AccordionPanelTab	background-color: #EEEEEE; (This is the default value.)
Background color of panel tabs on hover	.AccordionPanelTabHover	color: #555555; (This is the default value.)
Background color of open panel tab on hover	.AccordionPanelOpen .AccordionPanelTabHover	color: #555555; (This is the default value.)

Constrain the width of an accordion

By default, the Accordion widget expands to fill available space. You can constrain the width of an Accordion widget, however, by setting a width property for the accordion container.

1 Locate the .Accordion CSS rule by opening up the SpryAccordion.css file. This is the rule that defines properties for the main container element of the Accordion widget.

 You can also locate the rule by selecting the Accordion widget, and looking in the CSS Styles panel (Window > CSS). Make sure the panel is set to Current mode.

2 Add a width property and value to the rule, for example `width: 300px;`.

Working with the Menu Bar widget

About the Menu Bar widget

A Menu Bar widget is a set of navigational menu buttons that display submenus when a site visitor hovers over one of the buttons. Menu Bars let you display a large amount of navigational information in a compact space, and also give visitors to the site a sense of what is available on the site without having to browse it extensively.

Dreamweaver lets you insert two kinds of Menu Bar widgets: vertical and horizontal. The following example shows a horizontal Menu Bar widget, with the third menu item expanded:

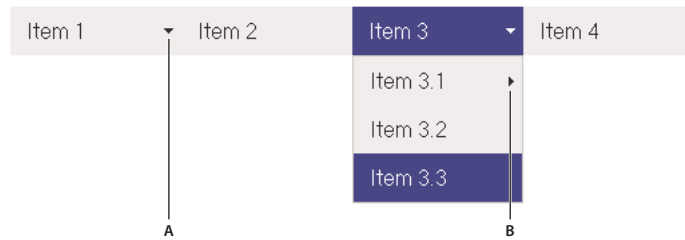

Menu Bar widget (consists of ``, ``, and `<a>` tags)
A. Menu item has submenu B. Submenu item has submenu

The HTML for the Menu Bar widget comprises an outer `ul` tag that contains an `li` tag for each of the top-level menu items. The top-level menu items (`li` tags) in turn contain `ul` and `li` tags that define submenus for each of the items, and submenus can likewise contain submenus. Top-level menus and submenus can contain as many submenu items as you like.

For a more comprehensive explanation of how the Menu Bar widget works, including a full anatomy of the Menu Bar widget's code, see www.adobe.com/go/learn_dw_sprymenubar.

For a tutorial on creating a Spry Menu Bar, see www.adobe.com/go/vid0168.

Insert the Menu Bar widget

- 1 Select Insert > Spry > Spry Menu Bar.
- 2 Select Horizontal or Vertical, and click OK.

Note: You can also insert a Menu Bar widget using the Spry category of the Insert bar.

Note: The Spry Menu Bar widget uses DHTML layers to display sections of HTML on top of other sections. If your page contains Flash content, this might cause a problem because Flash movies are always displayed on top of all other DHTML layers, so the Flash content might be displayed on top of your submenus. The workaround for this situation is to change the parameters for the Flash movie to use `wmode="transparent"`. For more information, see www.adobe.com/go/15523.

Add or delete menus and submenus

Use the Property inspector (Window > Properties) to add or delete menu items to and from the Menu Bar widget.

Add a main menu item

- 1 Select a Menu Bar widget in the Document window.
- 2 In the Property inspector, click the plus button above the first column.
- 3 (Optional) Rename the new menu item by changing the default text in either the Document window or the Text box of the Property inspector.

Add a submenu item

- 1 Select a Menu Bar widget in the Document window.
- 2 In the Property inspector, select the name of the main menu item to which you want to add the submenu.
- 3 Click the plus button above the second column.
- 4 (Optional) Rename the new submenu item by changing the default text in either the Document window or the Text box of the Property inspector.

To add a submenu to a submenu, select the name of the submenu item to which you want to add another submenu item, and click the plus button above the third column in the Property inspector.

Note: Dreamweaver only supports two levels of submenus in Design view, but you can add as many submenus as you want in Code view.

Delete a main menu or submenu item

- 1 Select a Menu Bar widget in the Document window.
- 2 In the Property inspector, select the name of the main menu or submenu item you want to delete and click the minus button.

Change the order of menu items

- 1 Select a Menu Bar widget in the Document window.
- 2 In the Property inspector (Window > Properties), select the name of the menu item you want to reorder.
- 3 Click the up or down arrows to move the menu item up or down.

Change the text of a menu item

- 1 Select a Menu Bar widget in the Document window.
- 2 In the Property inspector (Window > Properties) select the name of the menu item whose text you want to change.
- 3 Make your changes in the Text box.

Link a menu item

- 1 Select a Menu Bar widget in the Document window.
- 2 In the Property inspector (Window > Properties) select the name of the menu item to which you want to apply a link.
- 3 Type the link in the Link text box, or click the folder icon to browse to a file.

Create a tool tip for a menu item

- 1 Select a Menu Bar widget in the Document window.
- 2 In the Property inspector (Window > Properties) select the name of the menu item for which you want to create a tool tip.
- 3 Type the text for the tool tip in the Title text box.

Assign a target attribute for a menu item

The target attribute specifies where to open a linked page. For example, you can assign a target attribute to a menu item so that the linked page opens in a new browser window when the site visitor clicks the link. If you are using framesets, you can also specify the name of a frame where you want the linked page to open.

- 1 Select a Menu Bar widget in the Document window.
- 2 In the Property inspector (Window > Properties), select the name of the menu item to which you want to assign a target attribute.
- 3 Enter one of the four attributes in the Target box:
_blank Opens the linked page in a new browser window.

_self Loads the linked page in the same browser window. This is the default option. If the page is in a frame or frameset, the page loads within that frame.

_parent Loads the linked document in the immediate frameset parent of the document.

_top Loads the linked page in the topmost window of a frameset.

Turn off styles

You can disable the styling of a Menu Bar widget so that you can better see the HTML structure of the widget in Design view. For example, when you disable styles, menu bar items are displayed in a bulleted list on the page, rather than as the styled items of the menu bar.

- 1 Select a Menu Bar widget in the Document window.
- 2 Click the Turn Styles Off button in the Property Inspector (Window > Properties).

Change the orientation of a Menu Bar widget

You can change the orientation of a Menu Bar widget from horizontal to vertical, and vice versa. All you need to do is alter the HTML code for the menu bar and make sure you have the correct CSS file in your SpryAssets folder.

The following example changes a horizontal Menu Bar widget to a vertical Menu Bar widget.

- 1 In Dreamweaver, open the page that contains a horizontal Menu Bar widget.
- 2 Insert a vertical Menu Bar widget (Insert > Spry > Spry Menu Bar) and save the page. This step ensures that the correct CSS file for a vertical menu bar is included in your site.

Note: If your site already has a vertical Menu Bar widget somewhere else, you don't need to insert a new one. You can simply attach the SpryMenuBarVertical.css file to the page instead by clicking the Attach Style Sheet button in the CSS Styles panel (Windows > CSS Styles).

- 3 Delete the vertical Menu Bar.
- 4 In Code view (View > Code), locate the MenuBarHorizontal class and change it to MenuBarVertical. The MenuBarHorizontal class is defined in the container ul tag for the menu bar (`<ul id="MenuBar1" class="MenuBarHorizontal">`).

- 5 After the code for the menu bar, locate the menu bar constructor:

```
var MenuBar1 = new Spry.Widget.MenuBar("MenuBar1",  
{imgDown:"SpryAssets/SpryMenuBarDownHover.gif",  
imgRight:"SpryAssets/SpryMenuBarRightHover.gif"});
```

- 6 Remove the `imgDown` preload option (and comma) from the constructor:

```
var MenuBar1 = new Spry.Widget.MenuBar("MenuBar1",  
{imgRight:"SpryAssets/SpryMenuBarRightHover.gif"});
```

Note: If converting from a vertical menu bar to a horizontal one, add the `imgDown` preload option and comma instead.

- 7 (Optional) If your page no longer contains any other horizontal Menu Bar widgets, delete the link to the former MenuBarHorizontal.css file in the head of the document.

- 8 Save the page.

Customize the Menu Bar widget

Although the Property inspector enables you to make simple edits to a Menu Bar widget, it does not support customized styling tasks. You can alter the CSS rules for the Menu Bar widget and create a menu bar that is styled to your liking. For a more advanced list of styling tasks, see www.adobe.com/go/learn_dw_sprymenubar_custom.

All CSS rules in the topics below refer to the default rules located in the SpryMenuBarHorizontal.css or SpryMenuBarVertical.css file (depending on your selection). Dreamweaver saves these CSS files in the SpryAssets folder of your site whenever you create a Spry Menu Bar widget. These files also contain useful commented information about various styles that apply to the widget.

 Although you can easily edit rules for the Menu Bar widget directly in the accompanying CSS file, you can also use the CSS Styles panel to edit the menu bar's CSS. The CSS Styles panel is helpful for locating the CSS classes assigned to different parts of the widget, especially if you use the panel's Current mode.

See also

“The CSS Styles panel in Current mode” on page 125

Change text styling of a menu item

The CSS attached to the <a> tag contains the information for text styling. There are also several relevant text styling class values attached to the <a> tag that pertain to different menu states.

❖ To change the text styling of a menu item, use the following table to locate the appropriate CSS rule, and then change the default value:

Style to change	CSS rule for vertical or horizontal menu bar	Relevant properties and default values
Default text	ul.MenuBarVertical a, ul.MenuBarHorizontal a	color: #333; text-decoration: none;
Text color when mouse pointer moves over it	ul.MenuBarVertical a:hover, ul.MenuBarHorizontal a:hover	color: #FFF;
Text color when in focus	ul.MenuBarVertical a:focus, ul.MenuBarHorizontal a:focus	color: #FFF;
Menu Bar item color when mouse pointer moves over it	ul.MenuBarVertical a.MenuBarItemHover, ul.MenuBarHorizontal a.MenuBarItemHover	color: #FFF;
Submenu item color when mouse pointer moves over it	ul.MenuBarVertical a.MenuBarItemSubmenuHover, ul.MenuBarHorizontal a.MenuBarItemSubmenuHover	color: #FFF;

Change the background color of a menu item

The CSS attached to the <a> tag contains the information for a menu item's background color. There are also several relevant background color class values attached to the <a> tag that pertain to different menu states.

❖ To change the background color of a menu item, use the following table to locate the appropriate CSS rule, and then change the default value:

Color to change	CSS rule for vertical or horizontal menu bar	Relevant properties and default values
Default background	ul.MenuBarVertical a, ul.MenuBarHorizontal a	background-color: #EEE;
Background color when mouse pointer moves over it	ul.MenuBarVertical a:hover, ul.MenuBarHorizontal a:hover	background-color: #33C;
Background color when in focus	ul.MenuBarVertical a:focus, ul.MenuBarHorizontal a:focus	background-color: #33C;
Menu Bar item color when mouse pointer moves over it	ul.MenuBarVertical a.MenuBarItemHover, ul.MenuBarHorizontal a.MenuBarItemHover	background-color: #33C;
Submenu item color when mouse pointer moves over it	ul.MenuBarVertical a.MenuBarItemSubmenuHover, ul.MenuBarHorizontal a.MenuBarItemSubmenuHover	background-color: #33C;

Change the dimension of menu items

You change the dimension of menu items by changing the width properties of the menu item's `li` and `ul` tags.

- 1 Locate the `ul.MenuBarVertical li` or `ul.MenuBarHorizontal li` rule.
- 2 Change the width property to a desired width (or change the property to `auto` to remove a fixed width, and add the property and value `white-space: nowrap;` to the rule).
- 3 Locate the `ul.MenuBarVertical ul` or `ul.MenuBarHorizontal ul` rule.
- 4 Change the width property to a desired width (or change the property to `auto` to remove a fixed width).
- 5 Locate the `ul.MenuBarVertical ul li` or `ul.MenuBarHorizontal ul li` rule:
- 6 Add the following properties to the rule: `float: none;` and `background-color: transparent;`
- 7 Delete the `width: 8.2em;` property and value.

Position submenus

The position of Spry Menu Bar submenus is controlled by the `margin` property on submenu `ul` tags.

- 1 Locate the `ul.MenuBarVertical ul` or `ul.MenuBarHorizontal ul` rule.
- 2 Change the `margin: -5% 0 0 95%;` default values to the desired values.

Working with the Collapsible Panel widget

About the Collapsible Panel widget

A Collapsible Panel widget is a panel that can store content in a compact space. Users hide or reveal the content stored in the Collapsible Panel by clicking the tab of the widget. The following example shows a Collapsible Panel widget, expanded and collapsed:

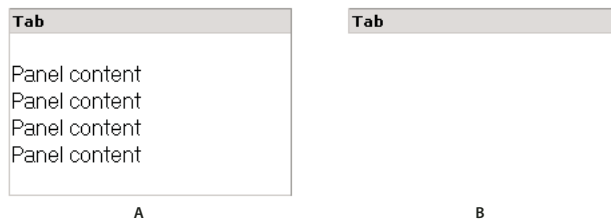

A. Expanded B. Collapsed

The HTML for the Collapsible Panel widget comprises an outer `div` tag that contains the content `div` tag and the tab container `div` tag. The HTML for the Collapsible Panel widget also includes script tags in the head of the document and after the Collapsible Panel's HTML markup.

For a more comprehensive explanation of how the Collapsible Panel widget works, including a full anatomy of the Collapsible Panel widget's code, see www.adobe.com/go/learn_dw_sprycollapsiblepanel.

Insert the Collapsible Panel widget

- ❖ Select Insert > Spry > Spry Collapsible Panel.

Note: You can also insert a Collapsible Panel widget by using the Spry category in the Insert bar.

Open or close the Collapsible Panel in Design view

- ❖ Do one of the following:
 - Move the mouse pointer over the tab of the panel in Design view and click the eye icon that appears at the right of the tab.
 - Select a Collapsible Panel widget in the Document window, and then select Open or Closed from the Display pop-up menu in the Property inspector (Window > Properties).

Set the default state of a Collapsible Panel widget

You can set the default state (open or closed) of the Collapsible Panel widget when the web page loads in a browser.

- 1 Select a Collapsible Panel widget in the Document window.
- 2 In the Property inspector (Window > Properties), select Open or Closed from the Default state pop-up menu.

Enable or disable animation for the Collapsible Panel widget

By default, when you enable animation for a Collapsible Panel widget, the panel gradually and smoothly opens and closes when the site visitor clicks the panel's tab. If you disable animation, the collapsible panel snaps open and closed abruptly.

- 1 Select a Collapsible Panel widget in the Document window.
- 2 In the Property inspector (Window > Properties), select or deselect Enable Animation.

Customize the Collapsible Panel widget

Although the Property inspector enables you to make simple edits to a Collapsible Panel widget, it does not support customized styling tasks. You can alter the CSS for the Collapsible Panel widget and create a collapsible panel that is styled to your liking. For a more advanced list of styling tasks, see

www.adobe.com/go/learn_dw_sprycollapsiblepanel_custom.

All CSS rules in the topics below refer to the default rules located in the SpryCollapsiblePanel.css file. Dreamweaver saves the SpryCollapsiblePanel.css file in the SpryAssets folder of your site whenever you create a Spry Collapsible Panel widget. This file also contains useful commented information about various styles that apply to the widget.

 While you can easily edit rules for the Collapsible Panel widget directly in the accompanying CSS file, you can also use the CSS Styles panel to edit the collapsible panel's CSS. The CSS Styles panel is helpful for locating the CSS classes assigned to different parts of the widget, especially if you use the panel's Current mode.

See also

“The CSS Styles panel in Current mode” on page 125

Style Collapsible Panel widget text

You can style the text of a Collapsible Panel widget by setting properties for the entire Collapsible Panel widget container, or by setting properties for the components of the widget individually.

❖ To change the text format of a Collapsible Panel widget, use the following table to locate the appropriate CSS rule, and then add your own text styling properties and values:

Style to change	Relevant CSS rule	Example of properties and values to add or change
Text in the entire collapsible panel	.CollapsiblePanel	font: Arial; font-size:medium;
Text in panel tab only	.CollapsiblePanelTab	font: bold 0.7em sans-serif; (This is the default value.)
Text in content panel only	.CollapsiblePanelContent	font: Arial; font-size:medium;

Change Collapsible Panel widget background colors

❖ To change the background colors of different parts of a Collapsible Panel widget, use the following table to locate the appropriate CSS rule, and then add or change background color properties and values to your liking:

Color to change	Relevant CSS rule	Example of property and value to add or change
Background color of panel tab	.CollapsiblePanelTab	background-color: #DDD; (This is the default value.)
Background color of content panel	.CollapsiblePanelContent	background-color: #DDD;
Background color of tab when panel is open	.CollapsiblePanelOpen .CollapsiblePanelTab	background-color: #EEE; (This is the default value.)
Background color of open panel tab when the mouse pointer moves over it	.CollapsiblePanelTabHover, .CollapsiblePanelOpen .CollapsiblePanelTabHover	background-color: #CCC; (This is the default value.)

Constrain the width of a collapsible panel

By default, the Collapsible Panel widget expands to fill available space. You can constrain the width of a Collapsible Panel widget, however, by setting a width property for the collapsible panel container.

1 Locate the `.CollapsiblePanel` CSS rule by opening the `SpryCollapsiblePanel.css` file. This rule defines properties for the main container element of the Collapsible Panel widget.

 You can also locate the rule by selecting the Collapsible Panel widget, and looking in the CSS Styles panel (Window > CSS Styles). Make sure the panel is set to Current mode.

2 Add a width property and value to the rule, for example `width: 300px;`.

Working with the Tabbed Panels widget

About the Tabbed Panels widget

A Tabbed Panels widget is a set of panels that can store content in a compact space. Site viewers hide or reveal the content stored in the Tabbed Panels by clicking the tab of the panel they want to access. The panels of the widget open accordingly as the visitor clicks different tabs. In a Tabbed Panels widget, only one content panel is open at a given time. The following example shows a Tabbed Panels widget, with the third panel open:

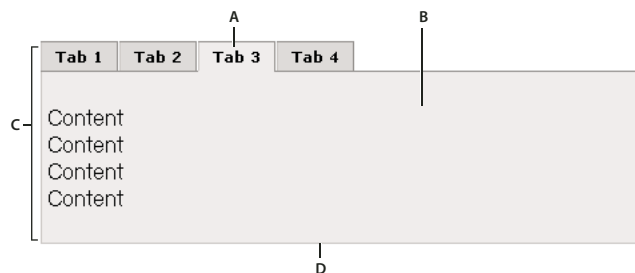

A. Tab B. Content C. Tabbed Panels widget D. Tabbed panel

The HTML code for the Tabbed Panels widget comprises an outer `div` tag that contains all of the panels, a list for the tabs, a `div` to contain the content panels, and a `div` for each content panel. The HTML for the Tabbed Panels widget also includes script tags in the head of the document and after the Tabbed Panel widget's HTML markup.

For a more comprehensive explanation of how the Tabbed Panels widget works, including a full anatomy of the widget's code, see www.adobe.com/go/learn_dw_sprytabbedpanels.

Insert the Tabbed Panels widget

❖ Select Insert > Spry > Spry Tabbed Panels.

Note: You can also insert a Tabbed Panels widget by using the Spry category in the Insert bar.

Add a panel to a Tabbed Panels widget

- 1 Select a Tabbed Panels widget in the Document window.
- 2 Click the Panels plus button in the Property inspector (Window > Properties).
- 3 (Optional) Change the tab name by selecting the tab's text in Design view and altering it.

Delete a panel from a Tabbed Panels widget

- 1 Select a Tabbed Panels widget in the Document window.
- 2 In the Panels menu of the Property inspector (Window > Properties), select the name of the panel you want to delete and click the minus button.

Open a panel for editing

- ❖ Do one of the following:
 - Move the mouse pointer over the tab of the panel you want to open in Design view and click the eye icon that appears at the right of the tab.
 - Select a Tabbed Panels widget in the Document window and click the name of the panel you want to edit in the Panels menu of the Property inspector (Window > Properties).

Change the order of panels

- 1 Select a Tabbed Panels widget in the Document window.
- 2 In the Panels menu of the Property inspector (Window > Properties), select the name of the panel you want to move.
- 3 Click the up or down arrows to move the panel up or down.

Set the default open panel

You can set which panel of the Tabbed Panels widget opens by default when the page opens in a browser.

- 1 Select a Tabbed Panels widget in the Document window.
- 2 In the Property inspector (Window > Properties), select the panel you want open by default from the Default panel pop-up menu.

Customize the Tabbed Panels widget

Although the Property inspector enables you to make simple edits to a Tabbed Panels widget, it does not support customized styling tasks. You can alter the CSS rules for the Tabbed Panels widget and create a widget that is styled to your liking. For a more advanced list of styling tasks, see www.adobe.com/go/learn_dw_sprytabbedpanels_custom.

All CSS rules in the topics below refer to the default rules located in the `SpryTabbedPanels.css` file. Dreamweaver saves the `SpryTabbedPanels.css` file in the `SpryAssets` folder of your site whenever you create a Spry Tabbed Panels widget. This file also contains useful commented information about various styles that apply to the widget.

 Although you can easily edit rules for the Tabbed Panels widget directly in the accompanying CSS file, you can also use the CSS Styles panel to edit the widget's CSS. The CSS Styles panel is helpful for locating the CSS classes assigned to different parts of the widget, especially if you use the panel's Current mode.

See also

“The CSS Styles panel in Current mode” on page 125

Style Tabbed Panels widget text

You can style the text of a Tabbed Panels widget by setting properties for the entire Tabbed Panels widget container, or by setting properties for the components of the widget individually.

❖ To change the text styling of a Tabbed Panels widget, use the following table to locate the appropriate CSS rule, and then add your own text styling properties and values:

Text to change	Relevant CSS rule	Example of properties and values to add
Text in the entire widget	.TabbedPanels	font: Arial; font-size:medium;
Text in panel tabs only	.TabbedPanelsTabGroup or .TabbedPanelsTab	font: Arial; font-size:medium;
Text in content panels only	.TabbedPanelsContentGroup or .TabbedPanelsContent	font: Arial; font-size:medium;

Change Tabbed Panels widget background colors

❖ To change the background colors of different parts of a Tabbed Panels widget, use the following table to locate the appropriate CSS rule, and then add or change background color properties and values to your liking:

Color to change	Relevant CSS rule	Example of property and value to add or change
Background color of panel tabs	.TabbedPanelsTabGroup or .TabbedPanelsTab	background-color: #DDD; (This is the default value.)
Background color of content panels	.TabbedPanelsContentGroup or .TabbedPanelsContent	background-color: #EEE; (This is the default value.)
Background color of selected tab	.TabbedPanelsTabSelected	background-color: #EEE; (This is the default value.)
Background color of panel tabs when the mouse pointer moves over them	.TabbedPanelsTabHover	background-color: #CCC; (This is the default value.)

Constrain the width of tabbed panels

By default, the Tabbed Panels widget expands to fill available space. You can constrain the width of a Tabbed Panels widget, however, by setting a width property for the accordion container.

1 Locate the .TabbedPanels CSS rule by opening the SpryTabbedPanels.css file. This rule defines properties for the main container element of the Tabbed Panels widget.

 You can also locate the rule by selecting the Tabbed Panels widget, and looking in the CSS Styles panel (Window > CSS Styles). Make sure the panel is set to Current mode.

2 Add a width property and value to the rule, for example `width: 300px;`.

Working with the Validation Text Field widget

About the Validation Text Field widget

A Spry Validation Text Field widget is a text field that displays valid or invalid states when the site visitor enters text. For example, you can add a Validation Text Field widget to a form in which visitors type their e-mail addresses. If they fail to type the “@” symbol and a period in the e-mail address, the widget returns a message stating that the information the user entered is invalid.

The following example shows a Validation Text Field widget in various states:

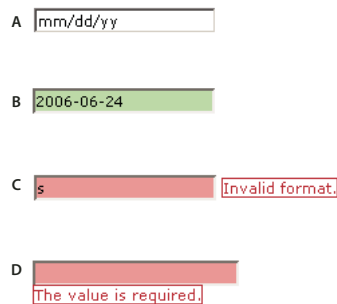

A. Textfield widget, hint activated B. Textfield widget, valid state C. Textfield widget, invalid state D. Textfield widget, required state

The Validation Text Field widget includes a number of states (for example, valid, invalid, required value, and so on). You can alter the properties of these states using the Property Inspector, depending on the desired validation results. A Validation Text Field widget can validate at various points—for example, when the visitor clicks outside the widget, when they type, or when they try to submit the form.

Initial state The widget state when the page loads in the browser, or when the user resets the form.

Focus state The widget state when the user places the insertion point in the widget.

Valid state The widget state when the user has entered information correctly, and the form can be submitted.

Invalid state The widget state when the user has entered text in an invalid format. (For example, 06 for a year instead of 2006).

Required state The widget state when the user has failed to enter required text in the text field.

Minimum Number Of Characters state The widget state when the user has entered fewer than the minimum number of characters required in the text field.

Maximum Number Of Characters state The widget state when the user has entered greater than the maximum number of characters allowed in the text field.

Minimum Value state The widget state when the user has entered a value that is less than the value required by the text field. (Applies to integer, real, and data type validations.)

Maximum Value state The widget state when the user has entered a value that is greater than the maximum value allowed by the text field. (Applies to integer, real, and data type validations.)

Whenever a Validation Text Field widget enters one of these states through user interaction, the Spry framework logic applies a specific CSS class to the HTML container for the widget at run time. For example, if a user tries to submit a form, but has entered no text in a required text field, Spry applies a class to the widget that causes it to display the error message, “A value is required”. The rules that control the style and display states of error messages exist in the CSS file that accompanies the widget, `SpryValidationTextField.css`.

The default HTML for the Validation Text Field widget, usually inside of a form, comprises a container `` tag that surrounds the `<input>` tag of the text field. The HTML for the Validation Text Field widget also includes script tags in the head of the document and after the widget's HTML markup.

For a more comprehensive explanation of how the Validation Text Field widget works, including a full anatomy of the Validation Text Field widget's code, see www.adobe.com/go/learn_dw_sprytextfield.

Insert the Validation Text Field widget

- 1 Select Insert > Spry > Spry Validation Text Field.
- 2 Complete the Input Tag Accessibility Attributes dialog box and click OK.

Note: You can also insert a Validation Text Field widget by using the Spry category in the Insert bar.

See also

"Create accessible HTML forms" on page 612

Specify a validation type and format

You can specify different validation types for the Validation Text Field widget. For example, you can specify a credit card validation type if the text field will receive credit card numbers.

- 1 Select a Validation Text Field widget in the Document window.
- 2 In the Property inspector (Window > Properties), select a validation type from the Type menu.
- 3 If applicable, select a format from the Format pop-up menu.

Most validation types cause the text field to expect a standard format. For example, if you apply the integer validation type to a text field, the widget won't validate unless the user has entered numbers in the text field. Some validation types, however, let you choose the kind of format your text field will accept. The following table lists validation types and formats that are available through the Property inspector:

Validation type	Format
None	No particular format required.
Integer	Text field accepts numbers only.
Email	Text field accepts e-mail addresses that contain @ and a period (.) that is both preceded and followed by at least one letter.
Date	Formats vary. Make your selection from the Format pop-up menu of the Property inspector.
Time	Formats vary. Make your selection from the Format pop-up menu of the Property inspector. ("tt" stands for am/pm format; "t" stands for a/p format.)
Credit Card	Formats vary. Make your selection from the Format pop-up menu of the Property inspector. You can choose to accept all credit cards, or specify a particular kind of credit card (MasterCard, Visa, etc.). The text field does not accept spaces in credit card numbers, i.e. 4321 3456 4567 4567.

Validation type	Format
Zip Code	Formats vary. Make your selection from the Format pop-up menu of the Property inspector.
Phone Number	Text field accepts phone numbers formatted for U.S. and Canada (000) 000-0000 or custom formats. If you select custom format as an option, enter the format, for example, 000.00(00), in the Pattern text box.
Social Security Number	Text field accepts social security numbers formatted as 000-00-0000. If you want to use a different format, select Custom as your validation type and specify a pattern. The pattern validation mechanism accepts only ASCII characters.
Currency	Text field accepts currency formatted as 1,000,000.00 or 1.000.000,00.
Real Number/Scientific Notation	Validates various kinds of numbers: integers (for example, 1); float values (for example, 12.123); and float values in scientific notation (for example, 1.212e+12, 1.221e-12 where e is used as a power of 10).
IP Address	Formats vary. Make your selection from the Format pop-up menu of the Property inspector.
URL	Text field accepts URLs formatted as http://xxx.xxx.xxx or ftp://xxx.xxx.xxx.
Custom	Lets you specify a custom validation type and format. Enter the format pattern (and hint if desired) in the Property inspector. The pattern validation mechanism accepts only ASCII characters.

Specify when validation occurs

You can set the point at which validation occurs—when the site visitor clicks outside the widget, as the visitor types, or when the visitor tries to submit the form.

- 1 Select a Validation Text Field widget in the Document window.
- 2 In the Property inspector (Window > Properties) select the option that indicates when you want validation to occur. You can select all of the options or none of them.

Blur Validates whenever the user clicks outside the text field.

Change Validates as the user changes text inside the text field.

Submit Validates when the user tries to submit the form.

Specify a minimum and maximum number characters

This option is only available for None, Integer, E-mail Address, and URL validation types.

- 1 Select a Validation Text Field widget in the Document window.
- 2 In the Property inspector (Window > Properties), enter a number in the Min Chars or Max Chars box. For example, if you enter 3 in the Min Chars box, the widget only validates if the user enters three or more characters.

Specify minimum and maximum values

This option is only available for Integer, Time, Currency, and Real Number/Scientific Notation validation types.

- 1 Select a Validation Text Field widget in the Document window.
- 2 In the Property inspector (Window > Properties), enter a number in the Min Value or Max Value box. For example, if you enter 3 in the Min Value box, the widget only validates if the user enters the number 3 or a value greater (4, 5, 6, and so on) in the text field.

Display widget states in Design view

- 1 Select a Validation Text Field widget in the Document window.
- 2 In the Property inspector (Window > Properties), select the state you want to see from the Preview States pop-up menu. For example, if you want to see the widget in its valid state, select Valid.

Change required status of a text field

By default, all Validation Text Field widgets that you insert with Dreamweaver require user input when published on a web page. You can, however, make the completion of text fields optional for the user.

- 1 Select a Validation Text Field widget in the Document window.
- 2 In the Property inspector (Window > Properties), select or deselect the Required option, depending on your preference.

Create a hint for a text field

Because there are so many different kinds of formats for text fields, it is helpful to give your users a hint as to what format they need to enter. For example, a text field set with the Phone Number validation type will only accept phone numbers in the form (000) 000-0000. You can enter these sample numbers as a hint so that the text field displays the correct format when the user loads the page in a browser.

- 1 Select a Validation Text Field widget in the Document window.
- 2 In the Property inspector (Window > Properties), enter a hint in the Hint text box.

Block invalid characters

You can prevent your users from entering invalid characters in a Validation Text Field widget. For example, if you select this option for a widget set with the Integer validation type, nothing appears in the text field if the user tries to type a letter.

- 1 Select a Validation Text Field widget in the Document window.
- 2 In the Property inspector (Window > Properties), select the Enforce Pattern option.

Customize the Validation Text Field widget

Although the Property inspector enables you to make simple edits to a Validation Text Field widget, it does not support customized styling tasks. You can alter the CSS for the Validation Text Field widget so that you can create a widget that is styled to your liking. For a more advanced list of styling tasks, see www.adobe.com/go/learn_dw_sprytextfield_custom.

All CSS rules in the topics below refer to the default rules located in the `SpryValidationTextField.css` file. Dreamweaver saves the `SpryValidationTextField.css` file in the `SpryAssets` folder of your site whenever you create a Spry Validation Text Field widget. Consulting this file is helpful because it contains commented information about various styles that apply to the widget.

 Although you can easily edit rules for the Validation Text Field widget directly in the accompanying CSS file, you can also use the CSS Styles panel to edit the widget's CSS. The CSS Styles panel is helpful for locating the CSS classes assigned to different parts of the widget, especially if you use the panel's Current mode.

See also

“The CSS Styles panel in Current mode” on page 125

Style Validation Text Field widget error message text

By default, error messages for the Validation Text Field widget appear in red with a 1-pixel border surrounding the text.

❖ To change the text styling of Validation Text Field widget error messages, use the following table to locate the appropriate CSS rule, and then change the default properties, or add your own text styling properties and values:

Text to change	Relevant CSS rule	Relevant properties to change
Error message text	<code>.textfieldRequiredState .textfieldRequiredMsg, .textfieldInvalidFormatState .textfieldInvalidFormatMsg, .textfieldMinValueState .textfieldMinValueMsg, .textfieldMaxValueState .textfieldMaxValueMsg, .textfieldMinCharsState .textfieldMinCharsMsg, .textfieldMaxCharsState .textfieldMaxCharsMsg</code>	<code>color: #CC3333; border: 1px solid #CC3333;</code>

Change Validation Text Field widget background colors

❖ To change the background colors of the Validation Text Field widget in various states, use the following table to locate the appropriate CSS rule, and then change the default background color values:

Color to change	Relevant CSS rule	Relevant property to change
Background color of widget in valid state	<code>.textfieldValidState input, input.textfieldValidState</code>	<code>background-color: #B8F5B1;</code>
Background color of widget in invalid state	<code>input.textfieldRequiredState, .textfieldRequiredState input, input.textfieldInvalidFormatState, .textfieldInvalidFormatState input, input.textfieldMinValueState, .textfieldMinValueState input, input.textfieldMaxValueState, .textfieldMaxValueState input, input.textfieldMinCharsState, .textfieldMinCharsState input, input.textfieldMaxCharsState, .textfieldMaxCharsState input</code>	<code>background-color: #FF9F9F;</code>
Background color widget in focus	<code>.textfieldFocusState input, input.textfieldFocusState</code>	<code>background-color: #FFFCC;</code>

Working with the Validation Text Area widget

About the Validation Text Area widget

A Spry Validation Text Area widget is a text area that displays valid or invalid states when the user enters a few sentences of text. If the text area is a required field and the user fails to enter any text, the widget returns a message stating that a value is required.

The following example shows a Validation Text Area widget in various states:

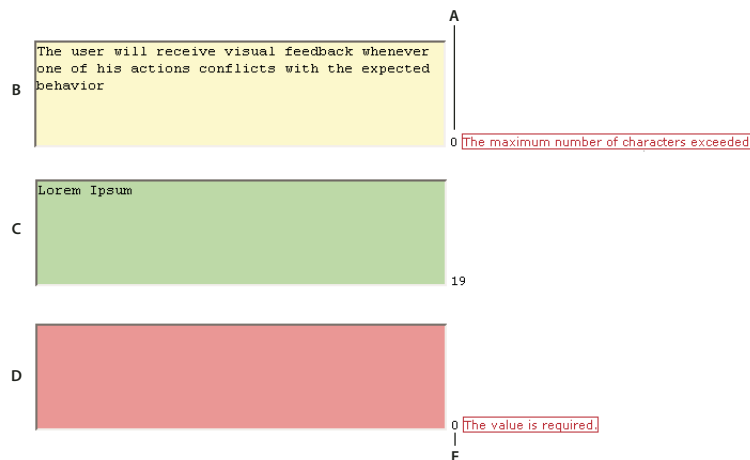

A. Characters remaining counter B. Text Area widget in focus, maximum number of characters state C. Text Area widget in focus, valid state D. Text Area widget, required state E. Characters typed counter

The Validation Text Area widget includes a number of states (for example, valid, invalid, required value, and so on). You can alter the properties of these states using the Property inspector, depending on the desired validation results. A Validation Text Area widget can validate at various points—for example, when the user clicks outside the widget, as the user types, or when the user tries to submit the form.

Initial state The widget state when the page loads in the browser, or when the user resets the form.

Focus state The widget state when the user places the insertion point in the widget.

Valid state The widget state when the user has entered information correctly, and the form can be submitted.

Required state The widget state when the user has failed to enter any text.

Minimum Number Of Characters state The widget state when the user has entered fewer than the minimum number of characters required in the text area.

Maximum Number Of Characters state The widget state when the user has entered greater than the maximum number of characters allowed in the text area.

Whenever a Validation Text Area widget enters one of these states through user interaction, the Spry framework logic applies a specific CSS class to the HTML container for the widget at run time. For example, if a user tries to submit a form, but has not entered text in the text area, Spry applies a class to the widget that causes it to display the error message, “A value is required.” The rules that control the style and display states of error messages exist in the CSS file that accompanies the widget, `SpryValidationTextArea.css`.

The default HTML for the Validation Text Area widget, usually inside of a form, comprises a container `` tag that surrounds the `<textarea>` tag of the text area. The HTML for the Validation Text Area widget also includes script tags in the head of the document and after the widget's HTML markup.

For a more comprehensive explanation of how the Validation Text Area widget works, including a full anatomy of the Validation Text Area widget's code, see www.adobe.com/go/learn_dw_sprytextarea.

Insert the Validation Text Area widget

- 1 Select Insert > Spry > Spry Validation Textarea.
- 2 Complete the Input Tag Accessibility Attributes dialog box and click OK.

Note: You can also insert a Validation Text Area widget by using the Spry category in the Insert bar.

See also

"Create accessible HTML forms" on page 612

Specify when validation occurs

You can set the point at which validation occurs—when the user clicks outside the widget, as the user types, or when the user tries to submit the form.

- 1 Select a Validation Text Area widget in the Document window.
- 2 In the Property inspector (Window > Properties), select the Validate On option that indicates when you want validation to occur. You can select all of the options or none of them.

Blur Validates whenever the user clicks outside the text field.

Change Validates as the user changes text inside the text field.

Submit Validates when the user tries to submit the form.

Specify a minimum and maximum number of characters

- 1 Select a Validation Text Area widget in the Document window.
- 2 In the Property inspector (Window > Properties), enter a number in the Min Chars or Max Chars box. For example, if you enter 20 in the Min Chars box, the widget only validates if the user enters 20 or more characters in the text area.

Add a character counter

You can add a character counter that lets your users know how many characters they have typed, or how many characters are remaining when entering text in the text area. By default, when you add a character counter, the counter appears outside the lower-right corner of the widget.

- 1 Select a Validation Text Area widget in the Document window.
- 2 In the Property inspector (Window > Properties), select either the Chars Count or Chars Remaining option.

Note: The Chars Remaining option is only available if you've already set a maximum number of characters allowed.

Display widget states in Design view

- 1 Select a Validation Text Area widget in the Document window.

2 In the Property inspector (Window > Properties), select the state you want to see from the Preview States pop-up menu. For example, if you want to see the widget in its valid state, select Valid.

Change required status of a text area

By default, all Validation Text Area widgets that you insert with Dreamweaver require user input when published on a web page. You can, however, make text areas optional for validation.

- 1 Select a Validation Text Area widget in the Document window.
- 2 In the Property inspector (Window > Properties), select or deselect the Required option, depending on your preference.

Create a hint for a text area

You can add a hint to the text area (for example, “Type your description here”), to let your users know the kind of information they should enter in the text area. The text area displays the hint text when the user loads the page in a browser.

- 1 Select a Validation Text Area widget in the Document window.
- 2 In the Property inspector (Window > Properties), enter a hint in the Hint text box.

Block extra characters

You can prevent your users from entering more than the maximum number of allowed characters in a Validation Text Area widget. For example, if you select this option for a widget set to accept no more than 20 characters, the user will not be able to type more than 20 characters in the text area.

- 1 Select a Validation Text Area widget in the Document window.
- 2 In the Property inspector (Window > Properties), select the Block Extra Characters option.

Customize the Validation Text Area widget

Although the Property inspector enables you to make simple edits to a Validation Text Area widget, it does not support customized styling tasks. You can alter the CSS for the Validation Text Area widget so that you can create a widget that is styled to your liking. For a more advanced list of styling tasks, see www.adobe.com/go/learn_dw_sprytextarea_custom.

All CSS rules in the topics below refer to the default rules located in the SpryValidationTextArea.css file. Dreamweaver saves the SpryValidationTextArea.css file in the SpryAssets folder of your site whenever you create a Spry Validation Text Area widget. Consulting this file is helpful because it contains commented information about various styles that apply to the widget.

 *Although you can easily edit rules for the Validation Text Area widget directly in the accompanying CSS file, you can also use the CSS Styles panel to edit the widget's CSS. The CSS Styles panel is helpful for locating the CSS classes assigned to different parts of the widget, especially if you use the panel's Current mode.*

See also

“The CSS Styles panel in Current mode” on page 125

Style Validation Text Area widget error message text

By default, error messages for the Validation Text Area widget appear in red with a 1-pixel border surrounding the text.

❖ To change the text styling of Validation Text Area widget error messages, use the following table to locate the appropriate CSS rule, and then change the default properties, or add your own text styling properties and values:

Text to change	Relevant CSS rule	Relevant properties to change
Error message text	.textareaRequiredState .textareaRequiredMsg, .textareaMinCharsState .textareaMinCharsMsg, .textareaMaxCharsState .textareaMaxCharsMsg	color: #CC3333; border: 1px solid #CC3333;

Change Validation Text Area widget background colors

❖ To change the background colors of the Validation Text Area widget in various states, use the following table to locate the appropriate CSS rule, and then change the default background color values:

Background color to change	Relevant CSS rule	Relevant property to change
Background color of widget in valid state	.textareaValidState textarea, textarea.textareaValidState	background-color: #B8F5B1;
Background color of widget in invalid state	textarea.textareaRequiredState, .textareaRequiredState textarea, textarea.textareaMinCharsState, .textareaMinCharsState textarea, textarea.textareaMaxCharsState, .textareaMaxCharsState textarea	background-color: #FF9F9F;
Background color of widget in focus	.textareaFocusState textarea, textarea.textareaFocusState	background-color: #FFFFCC;

Working with the Validation Select widget

About the Validation Select widget

A Spry Validation Select widget is a drop-down menu that displays valid or invalid states when the user makes a selection. For example, you can insert a Validation Select widget that contains a list of states, grouped into different sections and divided by horizontal lines. If the user accidentally selects one of the divider lines as opposed to one of the states, the Validation Select widget returns a message to the user stating that their selection is invalid.

The following example shows an expanded Validation Select widget, as well as the collapsed form of the widget in various states:

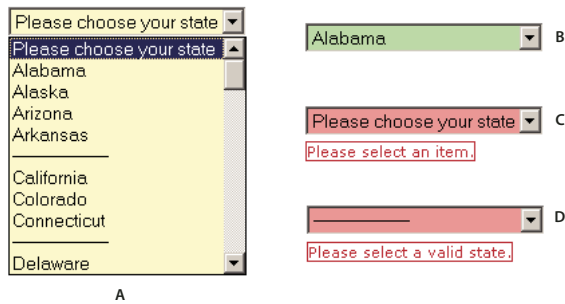

A. Validation Select widget in focus B. Select widget, valid state C. Select widget, required state D. Select widget, invalid state

The Validation Select widget includes a number of states (for example, valid, invalid, required value, and so on). You can alter the properties of these states using the Property inspector, depending on the desired validation results. A Validation Select widget can validate at various points—for example, when the user clicks outside the widget, as the makes selections, or when the user tries to submit the form.

Initial state The widget state when the page loads in the browser, or when the user resets the form.

Focus state The widget state when the user clicks the widget.

Valid state The widget state when the user has selected a valid item, and the form can be submitted.

Invalid state The widget state when the user has selected an invalid item.

Required state The widget state when the user has failed to select a valid item.

Whenever a Validation Select widget enters one of the above states through user interaction, the Spry framework logic applies a specific CSS class to the HTML container for the widget at run time. For example, if a user tries to submit a form, but has not selected an item from the menu, Spry applies a class to the widget so that it displays the error message, “Please select an item.” The rules that control the style and display states of error messages reside in the CSS file that accompanies the widget, `SpryValidationSelect.css`.

The default HTML for the Validation Select widget, usually inside of a form, comprises a container `` tag that surrounds the `<select>` tag of the text area. The HTML for the Validation Select widget also includes script tags in the head of the document and after the widget’s HTML markup.

For a more comprehensive explanation of how the Validation Select widget works, including a full anatomy of the Validation Select widget’s code, see www.adobe.com/go/learn_dw_spryselect.

Insert the Validation Select widget

- 1 Select Insert > Spry > Spry Validation Select.
- 2 Complete the Input Tag Accessibility Attributes dialog box and click OK.
- 3 In Code view, add option tags that contain menu items and values. Dreamweaver does not do this for you automatically. For more information, see the previous topic.

Note: You can also insert a Validation Select widget by using the Spry category in the Insert bar.

See also

“Create accessible HTML forms” on page 612

Specify when validation occurs

You can set the point at which validation occurs—when the user clicks outside the widget, as the user types, or when the user tries to submit the form.

- 1 Select a Validation Select widget in the Document window.
- 2 In the Property inspector (Window > Properties) select the option that indicates when you want validation to occur. You can select all of the options or none of them.

Blur Validates whenever the user clicks outside the widget.

Change Validates as the user makes selections.

Submit Validates when the user tries to submit the form.

Display widget states in Design view

- 1 Select a Validation Select widget in the Document window.
- 2 In the Property inspector (Window > Properties), select the state you want to see from the Preview States pop-up menu. For example, if you want to see the widget in its valid state, select Valid.

Prohibit or allow blank values

By default, all Validation Select widgets that you insert with Dreamweaver require that users select menu items that have an associated value when the widget is published on a web page. You can, however, disable this option.

- 1 Select a Validation Select widget in the Document window.
- 2 In the Property inspector (Window > Properties), select or deselect the Do Not Allow Blank Values option, depending on your preference.

Specify an invalid value

You can specify a value that will register as invalid if the user selects a menu item that is associated with that value. For example, if you specify -1 as an invalid value, and you assign the value to an option tag, the widget will return an error message if the user selects that menu item.

```
<option value="-1"> ----- </option>
```

- 1 Select a Validation Select widget in the Document window.
- 2 In the Property inspector (Window > Properties), enter a number to use as an invalid value in the Invalid Value box.

Customize the Validation Select widget

Although the Property inspector enables you to make simple edits to a Validation Select widget, it does not support customized styling tasks. You can alter the CSS for the Validation Select widget so that you can create a widget that is styled to your liking. For a more advanced list of styling tasks, see www.adobe.com/go/learn_dw_spryselect_custom.

All CSS rules in the topics below refer to the default rules located in the SpryValidationSelect.css file. Dreamweaver saves the SpryValidationSelect.css file in the SpryAssets folder of your site whenever you create a Spry Validation Select widget. Consulting this file is helpful because it contains commented information about various styles that apply to the widget.

 Although you can easily edit rules for the Validation Select widget directly in the accompanying CSS file, you can also use the CSS Styles panel to edit the widget's CSS. The CSS Styles panel is helpful for locating the CSS classes assigned to different parts of the widget, especially if you use the panel's Current mode.

See also

“The CSS Styles panel in Current mode” on page 125

Style Validation Select widget error message text

By default, error messages for the Validation Select widget appear in red with a 1-pixel border surrounding the text.

❖ To change the text styling of Validation Select widget error messages, use the following table to locate the appropriate CSS rule, and then change the default properties, or add your own text styling properties and values:

Text to style	Relevant CSS rule	Relevant properties to change
Error message text	.selectRequiredState .selectRequiredMsg, .selectInvalidState .selectInvalidMsg	color: #CC3333; border: 1px solid #CC3333;

Change Validation Select widget background colors

❖ To change the background colors of the Validation Select widget in various states, use the following table to locate the appropriate CSS rule, and then change the default background color values:

Background color to change	Relevant CSS rule	Relevant property to change
Background color of widget in valid state	.selectValidState select, select.selectValidState	background-color: #B8F5B1;
Background color of widget in invalid state	select.selectRequiredState, .selectRequiredState select, select.selectInvalidState, .selectInvalidState select	background-color: #FF9F9F;
Background color of widget in focus	.selectFocusState select, select.selectFocusState	background-color: #FFFFCC;

Working with the Validation Checkbox widget

About the Validation Checkbox widget

A Spry Validation Checkbox widget is a check box or group of check boxes in an HTML form that display valid or invalid states when the user selects or fails to select a check box. For example, you can add a Validation Checkbox widget to a form in which a user might be required to make three selections. If the user fails to make all three selections, the widget returns a message stating that the minimum number of selections has not been met.

The following example shows a Validation Checkbox widget in various states:

A

<input checked="" type="checkbox"/> Entertainment	<input type="checkbox"/> Computers	<input type="checkbox"/> Sports
<input type="checkbox"/> Health	<input type="checkbox"/> Finance	<input type="checkbox"/> Travel
<input type="checkbox"/> Music	<input type="checkbox"/> Technology	<input type="checkbox"/> Publishing

Minimum number of selections not met.

Submit

B

Check me!

Please make a selection.

Submit

A. Validation checkbox widget group, minimum number of selections state B. Validation Checkbox widget, required state

The Validation Checkbox widget includes a number of states (for example, valid, invalid, required value, and so on). You can alter the properties of these states using the Property inspector, depending on the desired validation results. A Validation Checkbox widget can validate at various points—for example, when the user clicks outside the widget, as the user makes selections, or when the user tries to submit the form.

Initial state The widget state when the page loads in the browser, or when the user resets the form.

Valid state The widget state when the user has made a selection, or the correct number of selections, and the form can be submitted.

Required state The widget state when the user has failed to make a required selection.

Minimum Number Of Selections state The widget state when the user has selected fewer than the minimum number of check boxes required.

Maximum Number Of Selections state The widget state when the user has selected greater than the maximum number of check boxes allowed.

Whenever a Validation Checkbox widget enters one of these states through user interaction, the Spry framework logic applies a specific CSS class to the HTML container for the widget at run time. For example, if a user tries to submit a form, but has made no selections, Spry applies a class to the widget that causes it to display the error message, “Please make a selection.” The rules that control the style and display states of error messages reside in the CSS file that accompanies the widget, `SpryValidationCheckbox.css`.

The default HTML for the Validation Checkbox widget, usually inside of a form, comprises a container `` tag that surrounds the `<input type="checkbox">` tag of the check box. The HTML for the Validation Checkbox widget also includes script tags in the head of the document and after the widget’s HTML markup.

For a more comprehensive explanation of how the Validation Checkbox widget works, including a full anatomy of the Validation Checkbox widget’s code, see www.adobe.com/go/learn_dw_sprycheckbox.

Insert the Validation Checkbox widget

- 1 Select Insert > Spry > Spry Validation Checkbox.
- 2 Complete the Input Tag Accessibility Attributes dialog box and click OK.

Note: You can also insert a Validation Checkbox widget by using the Spry category in the Insert bar.

See also

“Create accessible HTML forms” on page 612

Specify when validation occurs

You can set the point at which validation occurs—when the user clicks outside the widget, as the user makes selections, or when the user tries to submit the form.

- 1 Select a Validation Checkbox widget in the Document window.
- 2 In the Property inspector (Window > Properties), select the option that indicates when you want validation to occur. You can select all of the options or none of them.

Blur Validates whenever the user clicks outside the check box.

Change Validates as the user makes selections.

Submit Validates when the user tries to submit the form.

Specify a minimum and maximum selection range

By default, a Validation Checkbox widget is set to required by default. If you insert a number of check boxes on your page, however, you can specify a minimum and maximum selection range. For example, if you have six check boxes within the tag for a single Validation Checkbox widget, and you want to make sure that the user selects at least three check boxes, you can set such a preference for the entire widget.

- 1 Select a Validation Checkbox widget in the Document window.
- 2 In the Property inspector (Window > Properties), select the Enforce Range option.
- 3 Enter a minimum or maximum number (or both) of check boxes that you want the user to select.

Display widget states in Design view

- 1 Select a Validation Checkbox widget in the Document window.
- 2 In the Property inspector (Window > Properties), select the state you want to see from the Display state pop-up menu. For example, select Initial to see the widget in its initial state.

Customize Validation Checkbox widget error messages

By default, error messages for the Validation Checkbox widget appear in red with a 1-pixel border surrounding the text. You can alter the CSS for the Validation Checkbox widget so that you can create a widget that is styled to your liking. For a more advanced list of styling tasks, see www.adobe.com/go/learn_dw_sprycheckbox_custom.

- 1 Open the SpryValidationCheckbox.css file.

Dreamweaver saves the SpryValidationCheckbox.css file in the SpryAssets folder of your site whenever you create a Spry Validation Checkbox widget. It's helpful to consult this file because it contains commented information about various styles that apply to the widget.

- 2 Use the following table to locate the appropriate CSS rule, and then change the default properties, or add your own text styling properties and values:

Text to style	Relevant CSS rule	Relevant properties to change
Error message text	.checkboxRequiredState .checkboxRequiredMsg, .checkboxMinSelectionsState .checkboxMinSelectionsMsg, .checkboxMaxSelectionsState .checkboxMaxSelectionsMsg	color: #CC3333; border: 1px solid #CC3333;

 Although you can easily edit rules for the Validation Checkbox widget directly in the accompanying CSS file, you can also use the CSS Styles panel to edit the widget's CSS. The CSS Styles panel is helpful for locating the CSS classes assigned to different parts of the widget, especially if you use the panel's Current mode.

See also

“The CSS Styles panel in Current mode” on page 125

Displaying data with Spry

About Spry data sets

With the Spry framework, you can insert data objects to allow users to interact with a page quickly and dynamically from a browser window. For example, you can insert a sortable table that users can rearrange or include a Spry dynamic table object that triggers a data update elsewhere on the page without requiring a full-page refresh.

To do this, you first identify, in Dreamweaver, one or more XML source files (the “Spry data set”) that contain your data, and then insert one or more Spry data objects to display this data. When the user opens the page in a browser, the data set loads as a flattened array of XML data that looks like a standard table containing rows and columns.

For example, suppose you have the following XML data structure in your XML file:

```
<products>
  <product>
    <name>Adobe Photoshop CS2</name>
    <category>Digital Imaging</category>
    <boximage>images/photoshop.gif</boximage>
    <descheader>The professional standard in desktop digital imaging</descheader>
    <desc>Adobe Photoshop CS2 software, the professional image-editing ...</desc>
  </product>

  <product>
    <name>Adobe Illustrator CS2</name>
    <category>Print Publishing</category>
    <boximage>images/illustrator.gif</boximage>
    <descheader>Vector graphics reinvented</descheader>
    <desc>Adobe Illustrator CS2 software gives you new creative freedom ...</desc>
  </product>
</products>
```

If you select `<product>` as a repeating element, the flattened array of XML data results in a column of data for each product element, such as `<name>`, in the data set:

name	category	boximage	descheader	desc
Adobe Photosho...	Digital Imaging	images/photosho...	The professional ...	Adobe Photosho...
Adobe Illustrator ...	Print Publishing	images/illustrator...	Vector graphics r...	Adobe Illustrator ...
Adobe InDesign ...	Print Publishing	images/indesign.gif	A new standard i...	Join the growing ...
Adobe GoLive CS2	Web Publishing	images/golive.gif	Professional, sta...	Adobe GoLive CS...
Adobe Dreamwe...	Web Publishing	images/dreamwe...	Dreamweaver 8 i...	With Dreamweav...
Adobe Flash 8 Pr...	Web Publishing	images/flash_pro...	Introducing Macr...	Flash Professiona...
Adobe Fireworks 8	Web Publishing	images/fireworks...	Fireworks 8 lets y...	Create animated ...
Adobe Acrobat P...	Acrobat Family	images/acrobat_...	Collect, produce,...	Adobe Acrobat 7...
Adobe Acrobat S...	Acrobat Family	images/acrobat_...	Transform PDF fil...	Adobe Acrobat 7...

You can insert objects that display this data in a variety of ways. The following example shows how you can create a table on a web page that includes only three elements:

Name	Category	Descheader
Adobe Photoshop CS2	Digital Imaging	The professional standard in desktop digital imaging.
Adobe Illustrator CS2	Print Publishing	Vector graphics reinvented.

With Spry, you can easily add such a table into a Dreamweaver page. You can also make one or more columns sortable so that a user simply clicks a column to sort it.

You can also insert a dynamic table and a separate region (called a Spry detail region) on the page, and then bind data to the detail region that displays only the <desc> element—the detailed product description—for a single product. After the data is bound to both regions (the dynamic table and the detail region), the detail region is updated with the product details when the user clicks a row in the dynamic table.

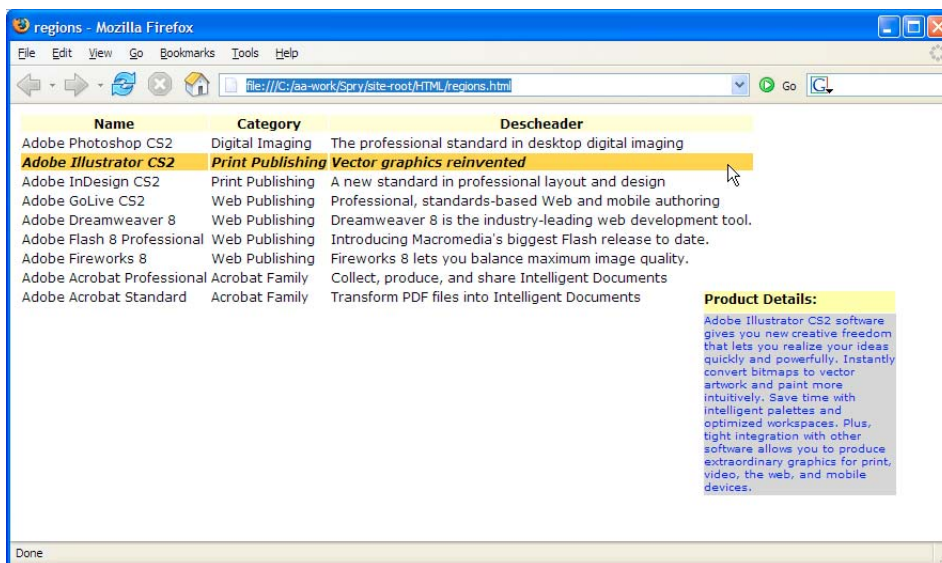

When the user clicks on another product in the table, the detail region is updated with that product's information. Neither of these actions—sorting a table or updating a detail region when a user clicks it—require the browser to do a full-page refresh.

You can incorporate Spry data objects into your Dreamweaver pages in many ways, some of which require a deeper knowledge of the Spry framework. For more information about the framework, visit www.adobe.com/go/learn_dw_spryframework. For more information on Spry Data Sets in particular, visit www.adobe.com/go/learn_dw_sprydataset.

About dynamic Spry tables

One of the most common uses of Spry data sets is to create one or more HTML tables that dynamically update other page data in response to a user action. For example, if a user selects a product in a table listing, Dreamweaver can immediately update data somewhere else in your page with detailed specifications about that one product without requiring a full-page refresh.

These are referred to as *master* and *detail* dynamic regions. Typically, one area on the page (the master table) displays an abbreviated set of columns from the data set, and another area of the page (the detail region) displays more information about a selected record. Because the detail region is dependent on the master table, any changes made to the data in the master table results in changes to the the data in the detail region.

When working with dynamic regions, you create two regions each time: the master table and a detail region, and you must select the Update Detail Region When Row Is Clicked option as you create the master table in order to bind a detail region to it.

When the user selects a row in the master table, Spry identifies the current row that has been acted upon and dynamically updates the data displayed in the associated detail region.

Define a Spry XML data set

Before you can add Spry regions, tables, or lists to an HTML page, you need to identify the data that you want to work with.

Note: *If you don't already have an XML data set to use for testing, the Spry assets available at www.adobe.com/go/learn_dw_spryframework includes several sample data sets.*

- 1 Select Insert > Spry > Spry XML Data Set.



You can also click the Spry XML Data Set button in the Spry category in the Insert bar.

- 2 You can accept the “ds1” default Spry Data Set name or you can enter a name that is more meaningful to you.
- 3 If you have an XML data file you want to work with, click the Browse button to select it.
- 4 If you want to design the page by using a sample feed on your test server, click the Design Time Feed link.
- 5 After you have identified the data set to use, click the Get Schema button to populate the Row Elements panel. This panel shows you which elements repeat (marked with a small plus sign “+”) and which are subordinate to others (indented).

6 In the Row Elements panel, select the element that contains the data you want to display. Typically this is a repeating node, such as <product>, with several subordinate fields, such as <name>, <category>, and <descheader>.

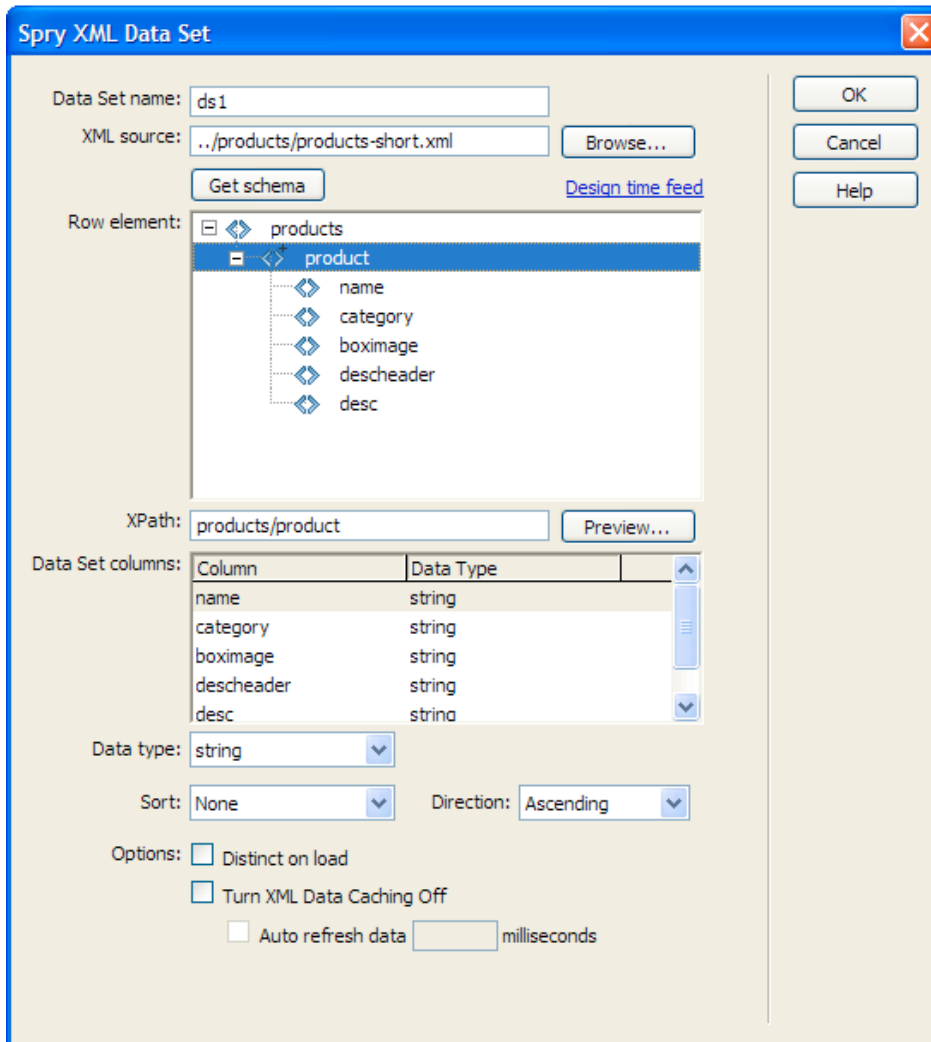

7 The XPath text box displays an expression that shows where the chosen node is located in the XML source file. For example, if you use a data set with a schema like the one in the graphic above and then select the <product> repeating node, the XPath text box displays “products/product” to indicate that the data found in the repeating <product> node within the <products> data set should be displayed.

Note: XPath (XML Path Language) is a syntax for addressing portions of an XML document. It is used mostly as a query language for XML data, just as the SQL language is used to query databases. For more information on XPath, see the XPath language specification on the W3C website at www.w3.org/TR/xpath

8 To see how your data will look in a browser, click the Preview button. This displays the first twenty rows of your XML data file, with a column for each element.

9 Sometimes it's helpful to define a field as a specific type, such as numeric, to allow validation of the data input or to define a specific sort order. If you want to change the data type for any element, select the element in the Data Set Columns panel and choose another value from the Data Type menu.

- 10 If you want your data to sort automatically as it loads, select an element from the Sort menu. If you later insert a sortable Spry table with a different sort order, that sort order takes precedence.
- 11 Select Ascending or Descending from the Direction menu to indicate the type of sort to perform.
- 12 To ensure that there are no duplicate columns, select the Distinct On Load option.
- 13 Select the Turn XML Caching Off option if you want to load data directly from the server. By default, the Spry XML data set is loaded to a local cache on the user's computer to improve performance, but if you have highly dynamic data, there is no advantage to this method.
- 14 Select the Auto Refresh Data option and enter a value in milliseconds. If you select this option, the data set automatically refreshes the XML data from the server at the specified interval. This is helpful with data that changes frequently.
- 15 Click OK to associate this data set with your page.

Important: When you define a Spry data set, various lines of code are added to your file to identify the Spry assets: the `xpath.js` and `SpryData.js` files. Do not remove this code or the Spry data set functions will not work.

Use a design-time feed

If you are working with data that is still being developed, you may find it useful to use a design-time feed. For example, if the server developer is still finalizing the database behind your XML data file, you can use a test version of the file to design your page separately from the database development.

To use a design-time feed, you must complete the Testing Server category of the Site Definition dialog box.

❖ To obtain a design-time feed, browse to locate the file and click OK. (You arrive at this dialog box by clicking the link in the Define Spry Data Set dialog box.)

Note: When you upload your final file, remember to change the data set file location to use the server file.

See also

“Set up a testing server” on page 48

Create a Spry region

The Spry framework uses two types of regions: one is a Spry Region that wraps around data objects such as tables and repeat lists, and the other is a Spry Detail Region that is used in conjunction with a master table object to allow dynamic updating of data on a Dreamweaver page.

All Spry data objects must be enclosed in a Spry Region. (If you try to add a Spry data object before adding a Spry region to a page, Dreamweaver prompts you to add a Spry region.) By default, Spry regions are in HTML `<div>` containers. You can add them before you add a table, add them automatically when you insert a table or repeat list, or you can wrap them around existing table or repeat list objects.

If you are adding a detail region, typically you add the master table object first and select the Update Detail Regions option. The only value that is different and specific for a detail region is the Type option in the Insert Spry Region dialog box.

- 1 Select Insert > Spry > Spry Region.



You can also click the Spry Region button in the Spry category in the Insert bar.

- 2 For the object container, select the `<div>` or `` option. The default is to use a `<div>` container.

3 Choose one of the following options:

- To create a Spry Region, select Region (the default) as the type of region to insert.
- To create a Spry Detail Region, select the Detail Region option. You would only use a detail region if you want to bind dynamic data that updates as data in another Spry region changes.

Important: You need to insert a detail region in a different <div> from the master table region. You might need to use Code view to place the insertion point precisely.

4 Choose your Spry data set from the menu.

5 If you want to create or change the region defined for an object, select the object and choose one of the following:

Wrap Selection Puts a new region around an object.

Replace Selection Replaces an existing region for an object.

6 When you click OK, Dreamweaver puts a region placeholder into your page with the text “Content for Spry Region Goes Here.” You can replace this placeholder text with a Spry data object such as a table or repeat list, or with dynamic data from the Bindings panel.

7 To replace the placeholder text with a Spry data object (for example, a Spry Table), click the appropriate Spry data object button in the Spry category of the Insert Bar.

8 To replace the placeholder text with dynamic data, use one of the following methods:

- Drag one or more elements from the Bindings panel on top of the selected text.

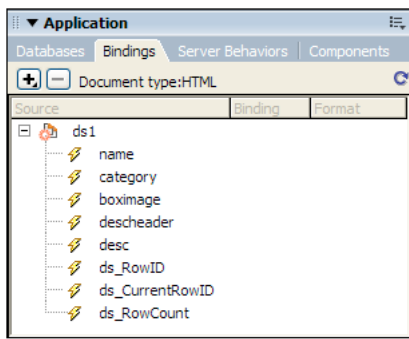

Note: In the Bindings panel, there are some built-in Spry elements, *ds_RowID*, *ds_CurrentRowID*, and *ds_RowCount*, also listed. Spry uses these to define the row in which a user clicked when determining how to update dynamic detail regions.

- In Code view, type the code for one or more elements directly. Use this format: {dataset-name::element-name}, as in {ds1::category}. or {dsProducts::desc}. If you are only using one data set in your file, or if you are using data elements from the same data set that you defined for the region, you can omit the data set name and simply write {category} or {desc}.

Regardless of which method you use to define the contents of your region, the following lines are added to your HTML code:

```
<div spry:region="ds1">{name}{category}</div>
<div spry:region="ds2">{ds1::name}{ds1::descheader}</div>
```

Create a Spry table

There are two types of Spry tables: a simple table and a dynamic master table that binds a detail region to it in order to allow dynamic updating of data on a Dreamweaver page.

If you are creating a simple table, you can set one or more columns as sortable and define CSS styles for various table elements.

The process for creating a dynamic master table is the same as the process for creating a simple table; with a master table, however, you can bind a detail dynamic region to the table so that when a user clicks on a row in the master table, data in the detail region is dynamically updated.

To build a dynamic master Spry table, first you insert a master table, which displays the data used to trigger the dynamic changes, and then you insert a detail region, which contains the data that undergoes change.

- 1 Select Insert > Spry > Spry Table.



You can also click the Spry Table button in the Spry category in the Insert bar.

- 2 Choose your Spry data set from the menu.

Note: If you try to insert a table but you haven't created a region, Dreamweaver prompts you to add one before inserting the table. All Spry data objects must be contained within regions.

- 3 In the Columns panel, adjust the columns for your table by doing the following:

- Click the plus (+) or minus (-) signs to add or subtract columns.
- Click the up or down arrows to move a column. Moving a column up moves it further left in the displayed table; moving a column down moves it to the right.

- 4 To define a column to sort on, select it in the Columns panel and choose Sort Column When Header Is Clicked. Repeat this for each column you want to sort on.

- 5 If you have CSS styles associated with your page, either as an attached style sheet or as a set of individual styles in your HTML page, you can choose a CSS class for one or more of the following options:

Odd Row Class Changes the appearance of the odd-numbered rows.

Even Row Class Changes the appearance of the even-numbered rows.

Hover Class Changes the appearance of a row when you move the mouse over it.

Select Class Changes the appearance of a row when you click on it.

Note: The order of the odd, even, hover, and select classes in your style sheet is very important. The rules should be in the exact order indicated above (odd, even, hover, select). If the hover rule appears below the select rule in the style sheet, the hover effect won't appear until the user mouses over a different row. If the hover and select rules appear above the even and odd rules in the style sheet, the even and odd effects will not work at all. You can drag rules in the CSS panel to order them correctly, or you can manipulate the CSS code directly.

- 6 If you are creating a simple Spry Table, deselect the default option, Update Detail Region When Row Is Clicked. Keep the option selected if you are creating a dynamic master Spry table.

Note: If you are inserting a dynamic master table, you can see in Code view that Dreamweaver has inserted HTML table tags and a `spry:repeat` tag with an `onClick` operation for the current row. This is how Spry determines where the user clicked and which data to update dynamically.

7 Click OK to see the table appear in Design view with a row of headers and a row of data references, enclosed in curly brackets ({}), for each of the included elements. In Code view, HTML table tags are inserted into your file, along with code that identifies the sortable name and category columns.

Create a Spry repeat region

You can add repeat regions to display your data. A repeat region is a simple data structure that you can format as needed to present your data. For example, if you had a set of photograph thumbnails you want to place one after another within a page layout object such as an AP `div` element.

1 Select Insert > Spry > Spry Repeat.



You can also click the Spry Repeat button in the Spry category in the Insert bar.

2 For the object container, select the `<div>` or `` option depending on the type of tag you want. The default is to use a `<div>` container.

3 Select the Repeat (default) or Repeat Children option.



If you want more flexibility, you may want to use the Repeat Children option where data validation is done for each line in a list at the child level. For instance, if you have a `` list, the data is checked at the `` level. If you choose the Repeat option, the data is checked at the `` level. The Repeat Children option may be especially useful if you use conditional expressions in your code.

4 Choose your Spry data set from the menu.

5 If you already have text or elements selected, you can wrap or replace them.

6 Click OK to display a repeat region on your page.

Note: All Spry data objects must be within regions, so make sure you've created a Spry region on your page before inserting a repeat region.

7 When you click OK, Dreamweaver inserts a region placeholder into your page with the text "Content for Spry Region Goes Here." You can replace this placeholder text with a Spry data object such as a table or repeat list or with dynamic data from the Bindings panel.

8 To replace the placeholder text with a Spry data object, click the appropriate Spry data object button in the Insert Bar.

9 To replace the placeholder text with one or more dynamic data, use one of the following methods:

- Drag one or more elements from the Bindings panel on top of the selected text.

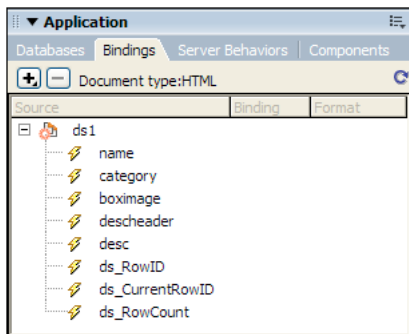

Note: The Bindings panel has some built-in Spry elements, `ds_RowID`, `ds_CurrentRowID`, and `ds_RowCount`, also listed. Spry uses these to define the row in which a user clicked when determining how to update dynamic detail regions.

- In Code view, type the code for one or more elements directly. Use this format: {dataset-name::element-name}, as in {ds1::category}. or {dsProducts::desc}. If you are only using one data set in your file, or if you are using data elements from the same data set that you defined for the region, you can omit the data set name and simply write {category} or {desc}.

Regardless of which method you use to define the contents of your region, the following lines of code are added to your HTML code:

```
<div spry:region="ds1">{name}{category}</div>  
<div spry:region="ds2">{ds1::name}{ds1::descheader}</div>
```

Create a Spry repeat list region

You can add repeat lists to display your data as an ordered list, an unordered (bulleted) list, a definition list, or a drop-down list.

- 1 Select Insert > Spry > Spry Repeat List.



You can also click the Spry Repeat List button in the Spry category in the Insert bar.

- 2 Select the container tag you want to use: UL, OL, DL, or SELECT. The other options vary depending on which container you choose. If you choose SELECT, you must define the following fields:

- Display Column: This is what users see when they view the page in their browsers.
- Value Column: This is the actual value sent to the background server.

For example, you can create a list of states and show users Alabama and Alaska, but send AL or AL to the server. You can also use the SELECT as a navigational tool and show product names such as “Adobe Dreamweaver” and “Adobe Acrobat” to users, but send URLs such as “support/products/dreamweaver.html” and “support/products/acrobat.html” to the server.

- 3 Choose your Spry data set from the menu.
- 4 Choose the columns you want to display.
- 5 Click OK to display a repeat list region on your page. In Code View, you can see that HTML , , <dl> or FORM select tags are inserted into your file.

Note: *If you try to insert a repeat list region but you haven't created a region, Dreamweaver prompts you to add one before inserting the table. All Spry data objects must be contained within regions.*

Adding Spry effects

Spry effects overview

Spry effects are visual enhancements that you can apply to almost any element on an HTML page using JavaScript. Effects are often used to highlight information, create animated transitions, or alter a page element visually for a duration of time. You can apply effects to HTML elements without needing additional custom tags.

Note: *To apply an effect to an element, it must be currently selected or it must have an ID. If, for example, you are applying highlighting to a `div` tag that is not currently selected, the `div` must have a valid ID value. If the element doesn't already, you will need to add one to the HTML code.*

Effects can alter an element's opacity, scale, position, and styling properties such as background color. You can create interesting visual effects by combining two or more properties.

Because these effects are Spry-based, when a user clicks on an object with an effect, only the object is dynamically updated, without refreshing the entire HTML page.

Spry includes these effects:

Appear/Fade Makes an element appear or fade away.

Highlight Changes the background color of an element.

Blind Up/Down Simulates a window blind that goes up or down to hide or reveal the element.

Slide Moves the element up or down.

Grow/Shrink Increases or reduces the size of the element.

Shake Simulates shaking the element from left to right.

Squish Makes the element disappear into the upper-left corner of the page.

***Important:** When you use an effect, various lines of code are added to your file in the Code view. One line identifies the `SpryEffects.js` file, which is necessary to include the effects. Do not remove this line from your code or the effects will not work.*

For a comprehensive overview of the Spry effects available in the Spry framework, visit www.adobe.com/go/learn_dw_spryeffects.

Apply an Appear/Fade effect

Note: You can use this effect with any HTML objects except `applet`, `body`, `iframe`, `object`, `tr`, `tbody`, or `th`.

- 1 (Optional) Select the content or layout object you want to apply the effect to.
- 2 In the Behaviors panel (Window > Behaviors), click the Plus (+) button and select Effects > Appear/Fade from the menu.
- 3 Select the object's ID from the target element menu. If you already selected an object, choose <Current Selection>.
- 4 In the Effect Duration box, define the time it takes for the effect to occur, in milliseconds.
- 5 Select the effect you want to apply: Fade or Appear.
- 6 In the Fade From box, define the percentage of opacity you want the effect to have when it appears.
- 7 In the Fade To box, define the percentage of opacity you want to fade to.
- 8 Select Toggle Effect if you want the effect to be reversible, going from fade to appear and back again with successive clicks.

Apply a Blind up/Blind down effect

Note: You can only use this effect with these HTML objects: `address`, `dd`, `div`, `dl`, `dt`, `form`, `h1`, `h2`, `h3`, `h4`, `h5`, `h6`, `p`, `ol`, `ul`, `li`, `applet`, `center`, `dir`, `menu`, or `pre`.

- 1 (Optional) Select the content or layout object you want to apply the effect to.
- 2 In the Behaviors panel (Window > Behaviors), click the Plus (+) button and select Effects > Blind from the menu.
- 3 Select the object's ID from the target element menu. If you already selected object, choose <Current Selection>.
- 4 In the Effect Duration box, define the time it takes for the effect to occur, in milliseconds.
- 5 Select the effect you want to apply: Blind Up or Blind Down.

- 6 In the Blind Up From/Blind Down From box, define the blind-scrolling starting point as a percentage or as a pixel number. These values are calculated from the top of the object.
- 7 In the Blind Up To/Blind Down To field, define the blind-scrolling end point as a percentage or as a pixel number. These values are calculated from the top of the object.
- 8 Select Toggle Effect if you want the effect to be reversible, scrolling up and down with successive clicks.

Apply a Grow/Shrink effect

Note: You can use this effect with these HTML objects: *address, dd, div, dl, dt, form, p, ol, ul, applet, center, dir, menu, or pre.*

- 1 (Optional) Select the content or layout object you want to apply the effect to.
- 2 In the Behaviors panel (Window > Behaviors), click the Plus (+) button and select Effects > Grow/Shrink from the popup menu.
- 3 Select the object's ID from the target element pop-up menu. If you have already selected an object, choose <Current Selection>.
- 4 In the Effect Duration field, define the time it takes for the effect to occur, in milliseconds.
- 5 Select the effect you want to apply: Grow or Shrink.
- 6 In the Grow/Shrink From box, define the object's size when the effect starts. This is a percentage of the size or a pixel value.
- 7 In the Grow/Shrink To box, define the object's size when the effect ends. This is a percentage of the size or a pixel value.
- 8 If you choose pixels for either the Grow/Shrink From or To boxes, the wide/high field becomes visible. Depending on the option you choose, the element will grow or shrink proportionately.
- 9 Select whether you want the element to grow or shrink to the upper-left corner of the page or into the page's center.
- 10 Select Toggle Effect if you want the effect to be reversible, growing and shrinking with successive clicks.

Apply a Highlight effect

Note: You can use this effect with any HTML objects except *applet, body, frame, frameset, or noframes.*

- 1 (Optional) Select the content or layout object you want to apply the effect to.
- 2 In the Behaviors panel (Window > Behaviors), click the Plus (+) button and select Effects > Highlight from the menu.
- 3 Select the object's ID from the target element menu. If you already selected an object, choose <Current Selection>.
- 4 In the Effect Duration box, define how long you want the effect to last, in milliseconds.
- 5 Select the color you want the highlight to start with.
- 6 Select the color you want the highlight to end with. This color lasts only as long as the duration you define in Effect Duration.
- 7 Select the color for the object after the highlight has finished.
- 8 Select Toggle Effect if you want the effect to be reversible, cycling through the highlight colors with successive clicks.

Apply a Shake effect

Note: You can use this effect with these HTML objects: `address`, `blockquote`, `dd`, `div`, `dl`, `dt`, `fieldset`, `form`, `h1`, `h2`, `h3`, `h4`, `h5`, `h6`, `iframe`, `img`, `object`, `p`, `ol`, `ul`, `li`, `applet`, `dir`, `hr`, `menu`, `pre`, or `table`.

- 1 (Optional) Select the content or layout object you want to apply the effect to.
- 2 In the Behaviors panel (Window > Behaviors), click the Plus (+) button and select Effects > Shake from the menu.
- 3 Select the object's ID from the target element menu. If you have already selected an object, choose <Current Selection>.

Apply a Slide effect

For the Slide effect to work properly the target element must be wrapped in a container tag that has a unique ID. The container tag with which you wrap the target element must be a `blockquote`, `dd`, `form`, `div`, or `center` tag.

The target element tag must be one of the following: `blockquote`, `dd`, `div`, `form`, `center`, `table`, `span`, `input`, `textarea`, `select`, or `image`.

- 1 (Optional) Select the container tag of the content you want to apply the effect to.
- 2 In the Behaviors panel (Window > Behaviors), click the Plus (+) button and select Effects > Slide from the menu.
- 3 Select the container tag's ID from the target element menu. If the container is already selected, choose <Current Selection>.
- 4 In the Effect Duration field, define the time it takes for the effect to occur, in milliseconds.
- 5 Select the effect you want to apply: Slide Up or Slide Down.
- 6 In the Slide Up From box, define the sliding starting point as a percentage or as a pixel number.
- 7 In the Slide Up To box, define the sliding end point as a percentage or as a positive pixel amount.
- 8 Select Toggle Effect if you want the effect to be reversible, sliding up and down with successive clicks.

Apply a Squish effect

Note: You can only use this effect with these HTML objects: `address`, `dd`, `div`, `dl`, `dt`, `form`, `img`, `p`, `ol`, `ul`, `applet`, `center`, `dir`, `menu`, or `pre`.

- 1 (Optional) Select the content or layout object you want to apply the effect to.
- 2 In the Behaviors panel (Window > Behaviors), click the Plus (+) button and select Effects > Squish from the menu.
- 3 Select the object's ID from the target element menu. If you have already selected an object, choose <Current Selection>.

Add an additional effect

You can associate multiple effect behaviors with the same object to produce interesting results.

- 1 (Optional) Select the content or layout object you want to apply the effect to.
- 2 In the Behaviors panel (Window > Behaviors), click the Plus (+) button and select an effect from the Effects menu.
- 3 Select the object's ID from the target element menu. If you have already selected an object, choose <Current Selection>.

Delete an effect

You can remove one or more effect behaviors from an object.

- 1** (Optional) Select the content or layout object you want to apply the effect to.
- 2** In the Behaviors panel (Window > Behaviors), click the effect you want to delete from the list of behaviors.
- 3** Do one of the following:
 - Click the Remove Event button in the subpanel title bar (-).
 - Right-click (Windows) or Control-click (Macintosh) the behavior, and select Delete Behavior.

Chapter 17: Preparing to build dynamic sites

Before you begin building dynamic web pages, there are a few preparations that must be done, including setting up a web application server and connecting to a database for Coldfusion, ASP, ASP.NET, JSP, and PHP applications. Adobe® Dreamweaver® CS3 handles database connections differently depending on your server technology.

Understanding web applications

About web applications

A web application is a website that contains pages with partly or entirely undetermined content. The final content of a page is determined only when the visitor requests a page from the web server. Because the final content of the page varies from request to request based on the visitor's actions, this kind of page is called a dynamic page.

Web applications are built to address a variety of challenges and problems. This section describes common uses for web applications and gives a simple example.

Common uses for web applications

Web applications have many uses for both site visitors and developers, including the following:

- Let visitors find information quickly and easily on a content-rich website.

This kind of web application gives visitors the ability to search, organize, and navigate content as they see fit. Examples include company intranets, Microsoft MSDN (www.msdn.microsoft.com), and Amazon.com (www.amazon.com).

- Collect, save, and analyze data provided by site visitors.

In the past, data entered in HTML forms was sent as e-mail messages to employees or CGI applications for processing. A web application can save form data directly into a database and also extract the data and create web-based reports for analysis. Examples include online banking pages, store check-out pages, surveys, and user-feedback forms.

- Update websites that have constantly changing content.

A web application frees the web designer from continually updating the site's HTML. Content providers such as news editors provide the web application with content, and the web application updates the site automatically. Examples include the Economist (www.economist.com) and CNN (www.cnn.com).

Web application example

Janet is a professional web designer and longtime Dreamweaver user responsible for maintaining the intranet and Internet sites of a medium-sized company of 1000 employees. One day, Chris from Human Resources comes to her with a problem. HR administers an employee fitness program that gives employees points for every mile walked, biked, or run. Each employee must report his or her monthly mile totals in an e-mail to Chris. At the end of the month, Chris gathers all the e-mail messages and awards employees small cash prizes according to their point totals.

Chris's problem is that the fitness program has grown too successful. So many employees now participate that Chris is inundated with e-mails at the end of each month. Chris asks Janet if a web-based solution exists.

Janet proposes an intranet-based web application that performs the following tasks:

- Lets employees enter their mileage on a web page using a simple HTML form
- Stores the employees' mileage in a database
- Calculates fitness points based on the mileage data
- Lets employees track their monthly progress
- Gives Chris one-click access to point totals at the end of each month

Janet gets the application up and running before lunchtime using Dreamweaver, which has the tools she needs to build this kind of application quickly and easily.

How a web application works

A web application is a collection of static and dynamic web pages. A *static web page* is one that does not change when a site visitor requests it: The web server sends the page to the requesting web browser without modifying it. In contrast, a *dynamic web page* is modified by the server before it is sent to the requesting browser. The changing nature of the page is why it's called dynamic.

For example, you could design a page to display fitness results, while leaving certain information (such as employee name and results) to be determined when the page is requested by a particular employee.

The next sections describe how web applications work in greater detail.

Processing static web pages

A static website comprises a set of related HTML pages and files hosted on a computer running a web server.

A web server is software that serves web pages in response to requests from web browsers. A page request is generated when a visitor clicks a link on a web page, selects a bookmark in a browser, or enters a URL in a browser's address text box.

The final content of a static web page is determined by the page designer and doesn't change when the page is requested. Here's an example:

```
<html>
  <head>
    <title>Trio Motors Information Page</title>
  </head>
  <body>
    <h1>About Trio Motors</h1>
    <p>Trio Motors is a leading automobile manufacturer.</p>
  </body>
</html>
```

Every line of the page's HTML code is written by the designer before the page is placed on the server. Because the HTML doesn't change once it's on the server, this kind of page is called a static page.

Note: Strictly speaking, a "static" page may not be static at all. For example, a rollover image or Flash content (a SWF file) can make a static page come alive. However, this documentation refers to a page as static if it is sent to the browser without modifications.

When the web server receives a request for a static page, the server reads the request, finds the page, and sends it to the requesting browser, as the following example shows:

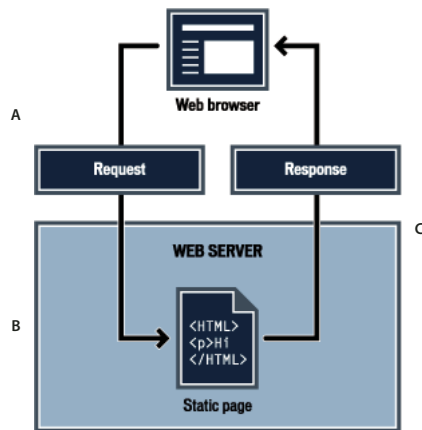

A. Step 1 - Web browser requests static page. B. Step 2 - Web server finds page. C. Step 3 - Web server sends page to requesting browser.

In the case of web applications, certain lines of code are undetermined when the visitor requests the page. These lines must be determined by some mechanism before the page can be sent to the browser. The mechanism is discussed in the following section.

Processing dynamic pages

When a web server receives a request for a static web page, the server sends the page directly to the requesting browser. When the web server receives a request for a dynamic page, however, it reacts differently: It passes the page to a special piece of software responsible for finishing the page. This special software is called an application server.

The application server reads the code on the page, finishes the page according to the instructions in the code, and then removes the code from the page. The result is a static page that the application server passes back to the web server, which then sends the page to the requesting browser. All the browser gets when the page arrives is pure HTML. Here's a view of the process:

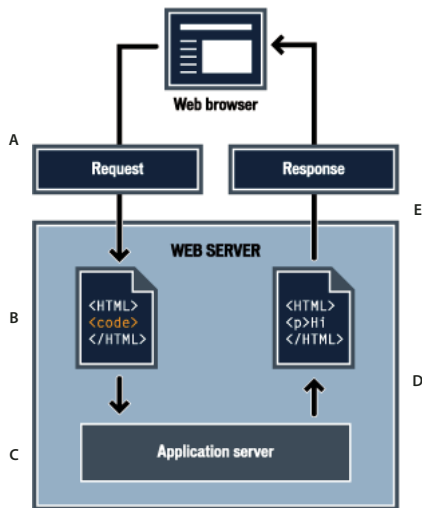

A. Step 1 - Web browser requests dynamic page. **B.** Step 2 - Web server finds page and passes it to application server. **C.** Step 3- Application server scans page for instructions and finishes page. **D.** Step 4- Application server passes finished page back to web server **E.** Step 5 - Web server sends finished page to requesting browser

Accessing a database

An application server lets you work with server-side resources such as databases. For example, a dynamic page may instruct the application server to extract data from a database and insert it into the page's HTML. For more information, see www.adobe.com/go/learn_dw_dbguide.

The instruction to extract data from a database is called a *database query*. A query consists of search criteria expressed in a database language called SQL (Structured Query Language). The SQL query is written into the page's server-side scripts or tags.

An application server cannot communicate directly with a database because the database's proprietary format renders the data undecipherable in much the same way that a Microsoft Word document opened in Notepad or BBEdit may be undecipherable. The application server can communicate with the database only through the intermediary of a database driver: software that acts like an interpreter between the application server and the database.

After the driver establishes communication, the query is executed against the database and a recordset is created. A *recordset* is a set of data extracted from one or more tables in a database. The recordset is returned to the application server, which uses the data to complete the page.

Here's a simple database query written in SQL:

```
SELECT lastname, firstname, fitpoints
FROM employees
```

This statement creates a three-column recordset and fills it with rows containing the last name, first name, and fitness points of all employees in the database. For more information, see www.adobe.com/go/learn_dw_sqlprimer.

The following example shows the process of querying a database and returning data to the browser:

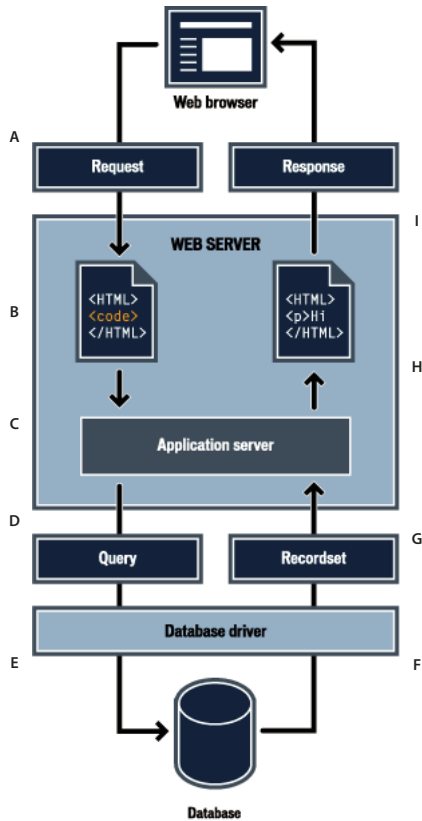

A. Step 1 - Web browser requests dynamic page. B. Step 2 - Web server finds page and passes it to application server. C. Step 3 - Application server scans page for instructions. D. Step 4 - Application server sends query to database driver. E. Step 5 - Driver executes the query against the database. F. Step 6 - Recordset is returned to driver. G. Step 7 - Driver passes recordset to application server H. Step 8 - Application server inserts data in page, and then passes the page to the web server I. Step 9 - Web server sends finished page to requesting browser.

You can use almost any database with your web application, as long as the appropriate database driver for it is installed on the server.

If you plan to build small low-cost applications, you can use a file-based database, such as one created in Microsoft Access. If you plan to build robust, business-critical applications, you can use a server-based database, such as one created in Microsoft SQL Server, Oracle 9i, or MySQL.

If your database is located on a system other than your web server, make sure you have a fast connection between the two systems so that your web application can operate quickly and efficiently.

Authoring dynamic pages

Authoring a dynamic page consists of writing the HTML first, and then adding the server-side scripts or tags to the HTML to make the page dynamic. When you view the resulting code, the language appears embedded in the page's HTML. Accordingly, these languages are known as HTML embedded programming languages. The following basic example uses ColdFusion Markup Language (CFML):

```
<html>
  <head>
    <title>Trio Motors Information Page</title>
  </head>
  <body>
    <h1>About Trio Motors</h1>
    <p>Trio Motors is a leading automobile manufacturer.</p>
    <!-- embedded instructions start here --->
    <cfset department="Sales">
    <cfoutput>
      <p>Be sure to visit our #department# page.</p>
    </cfoutput>
    <!-- embedded instructions end here --->
  </body>
</html>
```

The embedded instructions on this page perform the following actions:

- 1 Create a variable called *department* and assign the string "Sales" to it.
- 2 Insert the variable's value, "Sales", in the HTML code.

The application server returns the following page to the web server:

```
<html>
  <head>
    <title>Trio Motors Information Page</title>
  </head>
  <body>
    <h1>About Trio Motors</h1>
    <p>Trio Motors is a leading automobile manufacturer.</p>
    <p>Be sure to visit our Sales page.</p>
  </body>
</html>
```

The web server sends the page to the requesting browser, which displays it as follows:

About Trio Motors

Trio Motors is a leading automobile manufacturer.

Be sure to visit our Sales page.

You choose a scripting or tag-based language to use depending on the server technology available on your server. Here are the most popular languages for the five server technologies supported by Dreamweaver:

Server technology	Language
ColdFusion	ColdFusion Markup Language (CFML)
ASP.NET	Visual Basic C#
Active Server Pages (ASP)	VBScript JavaScript
JavaServer Pages (JSP)	Java
PHP	PHP

Dreamweaver can create the server-side scripts or tags necessary to make your pages work, or you can write them by hand in the Dreamweaver coding environment.

See also

“Choosing your application server” on page 502

Web application terminology

This section defines frequently used terms relating to web applications.

An application server Software that helps a web server process web pages containing server-side scripts or tags. When such a page is requested from the server, the web server hands the page off to the application server for processing before sending the page to the browser. For more information, see “How a web application works” on page 492.

Common application servers include ColdFusion, Macromedia JRun Server, the Microsoft .NET Framework, IBM WebSphere, and Apache Tomcat.

A database A collection of data stored in tables. Each row of a table constitutes one record and each column constitutes a field in the record, as shown in the following example:

Fields (columns)

Number	LastName	FirstName	Position	Goal

Records (rows)

A database driver Software that acts as an interpreter between a web application and a database. Data in a database is stored in a proprietary format. A database driver lets the web application read and manipulate data that would otherwise be undecipherable.

A database management system (DBMS, or database system) Software used to create and manipulate databases. Common database systems include Microsoft Access, Oracle 9i, and MySQL.

A database query The operation that extracts a recordset from a database. A query consists of search criteria expressed in a database language called SQL. For example, the query can specify that only certain columns or only certain records be included in the recordset.

A dynamic page A web page customized by an application server before the page is sent to a browser.

A recordset A set of data extracted from one or more tables in a database, as in the following example:

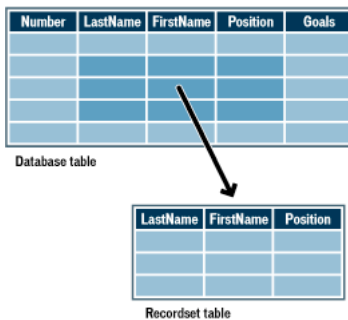

A relational database A database containing more than one table, with the tables sharing data. The following database is relational because two tables share the DepartmentID column.

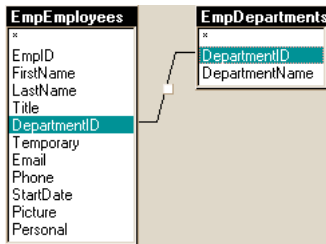

A server technology The technology that an application server uses to modify dynamic pages at runtime.

The Dreamweaver development environment supports the following server technologies:

- Macromedia® ColdFusion® from Adobe
- Microsoft ASP.NET
- Microsoft Active Server Pages (ASP)
- Sun JavaServer Pages (JSP)
- PHP: Hypertext Preprocessor (PHP)

You can also use the Dreamweaver coding environment to develop pages for any other server technology not listed.

A static page A web page that is not modified by an application server before the page is sent to a browser. For more information, see “Processing static web pages” on page 492.

A web application A website that contains pages with partly or entirely undetermined content. The final content of these pages is determined only when a visitor requests a page from the web server. Because the final content of the page varies from request to request based on the visitor’s actions, this kind of page is called a dynamic page.

A web server Software that sends out web pages in response to requests from web browsers. A page request is generated when a visitor clicks a link on a web page in the browser, selects a bookmark in the browser, or enters a URL in the browser’s address text box.

Popular web servers include Microsoft Internet Information Server, Microsoft Personal Web Server, Apache HTTP Server, Netscape Enterprise Server, and Sun ONE Web Server.

Installing a local web server

Web server basics

To develop and test dynamic web pages, you need a functioning web server. A web server is software that serves web pages in response to requests from web browsers. A web server is sometimes called an HTTP server. You can install and use a web server on your local computer.

If you’re a Macintosh user, you can use the Apache web server already installed on your Macintosh.

Note: Adobe does not provide technical support for third-party software such as Microsoft Internet Information Server. If you need assistance with a Microsoft product, please contact Microsoft technical support.

If you use Internet Information Server (IIS) to develop web applications, the default name of your web server is the name of your computer. You can change the server name by changing the name of your computer. If your computer has no name, the server uses the word localhost.

The server name corresponds to the server's root folder, which (on a Windows computer) is most likely C:\Inetpub\wwwroot. You can open any web page stored in the root folder by entering the following URL in a browser running on your computer:

```
http://your_server_name/your_file_name
```

For example, if the server name is mer_noire and a web page called soleil.html is stored in C:\Inetpub\wwwroot\, you can open the page by entering the following URL in a browser running on the local computer:

```
http://mer_noire/soleil.html
```

Note: Remember to use forward slashes, not backslashes, in URLs.

You can also open any web page stored in any subfolder of the root folder by specifying the subfolder in the URL. For example, suppose the soleil.html file is stored in a subfolder called gamelan, as follows:

```
C:\Inetpub\wwwroot\gamelan\soleil.html
```

You can open this page by entering the following URL in a browser running on your computer:

```
http://mer_noire/gamelan/soleil.html
```

When the web server is running on your computer, you can replace the server name with localhost. For example, the following URLs open the same page in a browser:

```
http://mer_noire/gamelan/soleil.html
```

```
http://localhost/gamelan/soleil.html
```

Note: Another expression you can use instead of the server name or localhost is 127.0.0.1 (for example, <http://127.0.0.1/gamelan/soleil.html>).

See also

“Installing a local web server” on page 498

Choosing your web server

To develop and test web applications, you can choose from a number of common web servers including Microsoft Internet Information Server (IIS), Netscape Enterprise Server, Sun ONE Web Server, and Apache HTTP Server.

If you're not using a web hosting service, choose a web server and install it on your local computer or on a remote computer. Windows users who want to develop ColdFusion web applications can use the web server included in the developer edition of the ColdFusion MX 7 application server, which you can install and use for free.

Other Windows users can run a web server on their local computer by installing IIS. This web server may already be installed on your system. Check your folder structure to see if it contains a C:\Inetpub or D:\Inetpub folder. IIS creates this folder during installation.

ASP.NET pages only work with one web server: Microsoft IIS 5 or later. Because IIS 5 is a service of the Windows 2000 and Windows XP Professional operating systems, you can use these two versions of Windows to host ASP.NET applications. However, you can develop (as opposed to host) ASP.NET applications on any computer running Dreamweaver, including the Mac OS.

For the Mac OS, you can use a web hosting service or install the required software on a remote computer. You can also develop PHP sites locally using the Apache web server and PHP application server installed with your operating system.

For information on installing and configuring other web servers, see the server vendor's documentation or your system administrator.

Install Internet Information Server (Windows)

Windows XP Professional users can install Internet Information Server (IIS).

Note: If you want to develop ColdFusion applications, you can instead use the web server installed with the developer edition of the ColdFusion MX 7.

If you're a Windows XP Professional user, check whether IIS is already installed and running on your system. The way to do this is to look for the C:\Inetpub folder. If it doesn't exist, IIS is probably not installed on your system.

- 1 Select Start > Settings > Control Panel > Add or Remove Programs, or Start > Control Panel > Add or Remove Programs.
- 2 Select Add/Remove Windows Components.
- 3 Select Internet Information Services (IIS) and click Next.
- 4 Follow the installation instructions and test the web server.

Test Internet Information Server (IIS)

1 Create a simple HTML page called myTestFile.html, and save it in the Inetpub\wwwroot folder on the computer where the web server is running. The HTML page can consist of a single line:

```
<p>My web server is working.</p>
```

2 Open the test page in a web browser with an HTTP request. If IIS is running on your local computer, enter the following URL in your web browser:

```
http://localhost/myTestFile.html
```

3 If IIS is running on a networked computer, use the networked computer's name as the domain name. For example, if the name of the computer running IIS is rockford-pc, enter the following URL in your browser:

```
http://rockford-pc/myTestFile.html
```

4 If the browser displays your page, the web server is running normally.

If the browser fails to display the page, make sure the server is running. If the page still fails to open, make sure your test page is located in the Inetpub\wwwroot folder and has a .htm or .html file extension.

Start the Macintosh web server

You can use the Apache web server already installed on your Macintosh to develop PHP or ColdFusion applications.

Note: If you want to develop ColdFusion applications, you can instead use the web server installed with the developer edition of the ColdFusion MX 7.

- 1 Select Apple > System Preferences > Sharing.
- 2 Select the Personal Web Sharing option from the Services tab.
- 3 Click the Start button and test the web server.

Test the Macintosh web server

1 Create a simple HTML page called myTestFile.html and save it in the /Users/*your_user_name*/Sites/ folder on your Macintosh (where *your_user_name* is your Macintosh user name). The HTML page can consist of a single line, such as:

```
<p>My web server is working.</p>
```

2 Open the test page in a web browser with an HTTP request by entering the following URL in your web browser:
http://localhost/~*your_user_name*/myTestFile.html

3 If the browser displays your page, the web server is running normally. If the browser fails to display the page, make sure you specified your Macintosh user name prefixed with the ~ character.

Note: Your Apache web server won't work with PHP by default; you must configure it before you can use PHP.

See also

"Install a PHP application server" on page 503

Setting up a web application

What you need to build web applications

To build web applications in Adobe® Dreamweaver® CS3, you need the following software:

- A web server
- An application server that works with your web server

Note: In the context of web applications, the terms *web server* and *application server* refer to software, not hardware.

If you want to use a database with your application, you require the following additional software:

- A database system
- A database driver that supports your database

Several web hosting companies offer plans that let you use their software to test and deploy web applications. In some cases, you can install the required software on the same computer as Dreamweaver for development purposes. You can also install the software on a network computer (typically a Windows 2000 or XP computer) so that other developers on your team can work on a project.

If you want to use a database with your web application, you must first connect to it.

See also

"Installing a local web server" on page 498

Choosing your application server

An application server is software that helps a web server process dynamic pages. When choosing an application server, you should consider several factors, including your budget, the server technology you want to use (ColdFusion, ASP.NET, ASP, JSP, or PHP), and the type of web server.

Budget Some vendors sell high-end application servers that are expensive to buy and administer. Others vendors provide easier, more cost-effective solutions (examples include ColdFusion and JRun servers). Some application servers are built into web servers (such as Microsoft IIS) and others can be downloaded for free from the Internet (such as Jakarta Tomcat and PHP).

Server technology Application servers use different technologies. Dreamweaver supports five server technologies: ColdFusion, ASP.NET, ASP, JSP, and PHP. The following table shows common application servers available for the five server technologies supported by Dreamweaver:

Server technology	Application server
ColdFusion	Macromedia ColdFusion MX 7
ASP.NET	Microsoft IIS 6 with .NET Framework
ASP	Microsoft IIS Sun ONE Active Server Pages
JSP	Macromedia JRun Apache Tomcat
PHP	PHP server

Note: Make sure the application server works with your web server. For example, the .NET Framework only works with IIS 5 or higher.

To learn more about ColdFusion, select ColdFusion Help from the Help menu.

To learn more about ASP.NET, visit the Microsoft website at <http://msdn.microsoft.com/asp.net/>.

To learn more about ASP, visit the Microsoft website at <http://msdn.microsoft.com/library/default.asp?url=/library/en-us/dnanchor/html/activeservpages.asp>.

To learn more about JSP, visit the Sun Microsystems website at java.sun.com/products/jsp/.

To learn more about PHP, visit the PHP website at www.php.net/.

Installing a ColdFusion application server

To run ColdFusion pages, you need the ColdFusion application server. This server is available for Windows, Linux, Solaris, and HP-UX systems.

Both Windows and Macintosh users can download and install a fully functional, developer edition of ColdFusion MX 7 from the Adobe website at www.adobe.com/go/coldfusion/.

Note: The Developer Edition is for non-commercial use for developing and testing web applications. It is not licensed for deployment. It supports requests from the local host and two remote IP addresses. You can use it to develop and test your web applications as long as you want; the software does not expire. For more information, see ColdFusion help (Help > ColdFusion Help).

During installation, you can configure ColdFusion to use the web server built into ColdFusion or another web server installed on your system. Generally, it's best to match your development environment to your production environment. Therefore, if you have an existing web server such as Microsoft IIS on your development computer, you may want to use it instead of the built-in ColdFusion web server.

After installing the application server, create a root folder for your web application.

Install a PHP application server

To run PHP pages, you need the PHP application server, which is open-source software available on the web. Editions of the application server exist for Windows, Linux, UNIX, HP-UX, Solaris, and Mac OS X systems.

For more information on the application server, see the PHP documentation, which you can also download from the PHP website at www.php.net/download-docs.php.

Install the PHP application server in Windows

- 1 If applicable, log into your Windows system using the Administrator account.
- 2 Download the Windows PHP 5.x installer from the PHP website at www.php.net/downloads.php.
- 3 Double-click the installer file you downloaded and follow the onscreen installation instructions.
- 4 At the Choose Items To Install screen, click the Plus (+) button next to Extensions, locate MySQL in the list, and then select the Will Be Installed On Local Hard Drive option.

With PHP 5, the MySQL extension that allows PHP to work with a MySQL database server is not installed or enabled by default by the Windows installer.

- 5 In the PHP installation folder (likely C:\Program Files\PHP), locate the file called php.ini and open it in Notepad. You must edit this file to enable the MySQL extension.

- 6 Find the following line in the php.ini file:

```
;extension=php_mysql.dll
```

The semicolon (;) at the start of the line tells PHP to ignore the line.

- 7 Delete the semicolon at the start of the line to enable the extension.

```
extension=php_mysql.dll
```

- 8 Save and close the php.ini file.
- 9 In the PHP installation folder, locate the file called libmysql.dll and copy it to the C:\Windows\system32 folder. This file is required so that IIS can work with PHP 5 and MySQL.
- 10 Restart IIS.

After installing PHP, you can test the server to make sure it works properly. See the next section.

Test the PHP installation in Windows

- 1 In Dreamweaver or any text editor, create a plain text file and name it timetest.php.
- 2 In the file, enter the following code:

```
<p>This page was created at <b>  
<?php echo date("h:i:s a", time()); ?>  
</b> on the computer running PHP.</p>
```

This code displays the time when the page was processed on the server.

3 Copy the file to the C:\inetpub\wwwroot folder of the Windows computer running IIS.

4 In your web browser, enter the URL of your test page, and then press Enter.

If you installed PHP on your local computer, you can enter the following URL:

`http://localhost/timetest.php`

The test page should open and display the time of day.

The specified time is known as dynamic content because it changes every time you request the page. Click your browser's Refresh button to generate a new page with a different time.

***Note:** Looking at the source code (View > Source In Internet Explorer) will confirm that the page does not use any client-side JavaScript to achieve this effect.*

If the page doesn't work as expected, check for the following possible errors:

- The file does not have a .php extension.
- You typed the page's file path (C:\inetpub\wwwroot\timetest.php) instead of its URL (for example, `http://localhost/timetest.php`) in the browser's address text box.

If you type a file path in the browser (as you might be used to doing with normal HTML pages), you bypass the web server and the application server. As a result, your page never gets processed by the server.

- The URL contains a typing mistake. Check for errors and make sure the filename is not followed by a slash, such as `http://localhost/timetest.php/`.
- The page code contains a typing mistake.

After installing and testing the server software, create a root folder for your web application. See "Creating a root folder for the application" on page 506.

To install the PHP application server on the Macintosh

1 If applicable, log into your Macintosh system using the Administrator account.

2 Create a folder named webapps in your main user folder, Users/*your_user_name*/webapps).

3 From the Entropy web site at www.entropy.ch/software/macosx/php/, download the PHP for 5.x for Apache 1.3 package (for example, entropy-php-5.2.0-3.tar.gz) and save it in your webapps folder.

4 On your Macintosh, open Terminal (Applications/Utilities) and change the default folder to webapps by typing the following line on the Command line and pressing Enter:

cd webapps

5 In Terminal, uncompress the gz file by typing **gunzip** followed by the name of the gz file in your webapps folder.

For example, if you downloaded entropy-php-5.2.0-3.tar.gz, enter the following command and press Enter:

gunzip entropy-php-5.2.0-3.tar.gz

***Note:** Do not use Stuffit Expander to uncompress the file.*

6 In Terminal, open the tar archive that was uncompress by typing **tar xf** followed by the name of the tar file.

Example:

tar xf entropy-php-5.2.0-3.tar

An installer package called entropy-php.mpkg is extracted from the archive.

7 Double-click the installer package `entropy-php.mpkg` and follow the onscreen instructions.

After installing PHP, you can test the server to make sure it works properly. See the next section.

Test the PHP installation on the Macintosh

1 In Dreamweaver or any text editor, create a plain text file and name it `timetest.php`.

2 In the file, enter the following code:

```
<p>This page was created at <b>  
<?php echo date("h:i:s a", time()); ?>  
</b> on the computer running PHP.</p>
```

This code displays the time the page when was processed on the server.

3 Copy the file to the `/Users/your_user_name/Sites` folder on your Macintosh.

This Sites folder is your personal root folder for the Apache web server.

4 In your web browser, enter the following URL and press Return:

```
http://localhost/~your_user_name/timetest.php
```

The test page should open and display the time of day.

The specified time is known as dynamic content because it changes every time you request the page. Click your browser's Refresh button to generate a new page with a different time.

Note: Looking at the source code (View > View Source In Safari) will confirm that the page does not use any client-side JavaScript to achieve this effect.

If the page doesn't work as expected, check for the following possible errors:

- The file does not have a `.php` extension.
- The URL contains a typing mistake. Check for errors and make sure the filename is not followed by a slash, such as `http://localhost/~your_user_name/timetest.php/`. Also make sure you included the tilde (`~`) before your user name.
- The page code contains a typing mistake.
- The Apache server is not running. Look in System Preferences, in the Sharing category, to see whether Personal Web Sharing is enabled.

After testing and testing the server software, create a root folder for your web application. See "Creating a root folder for the application" on page 506.

Installing an ASP application server

To run ASP pages, you need an application server that supports Microsoft Active Server Pages 2.0., such as Microsoft IIS (Internet Information Services), which comes with Windows 2000 and Windows XP Professional.

Windows XP Professional users can install and run IIS on their local computer. For instructions, see "Install Internet Information Server (Windows)" on page 500.

Macintosh users can use a web hosting service with an ASP plan or install IIS on a remote computer.

After installing IIS, create a root folder for your web application.

Install an ASP.NET application server

To develop and run ASP.NET pages, you need the following software:

- A Windows 2000 or Windows XP Professional computer running IIS 5 or later
- The Microsoft .NET Framework 1.1 and the Microsoft .NET Framework 1.1 Software Development Kit (SDK), which you can download from the Microsoft website

Note: Make sure that both the Framework and the SDK are installed on a Windows 2000 or Windows XP Professional system running IIS 5 or higher.

- 1** Check that the .NET Framework is installed on your system by reviewing the list of applications in the Add Or Remove Programs dialog box (Start > Control Panel > Add Or Remove Programs). If Microsoft .NET Framework 1.1 is listed, the Framework is already installed and you can skip to step 3.
- 2** If the .NET Framework is not installed on your system, download and install the Microsoft .NET Framework 1.1 Redistributable package from the Microsoft website and follow the installation instructions on the website.

Note: You install the Framework as a Windows update.

- 3** Download the Microsoft .NET Framework 1.1 Software Development Kit (SDK) from the Microsoft website and follow the installation instructions.

After installing the .NET Framework and SDK, you should also install the Microsoft Data Access Components (MDAC) 2.8 package. You can download and install it for free from the Microsoft website at <http://msdn.microsoft.com/data/mdac/downloads/>.

Macintosh users can use a web hosting service with an ASP.NET plan or install the .NET Framework and SDK on a remote Windows 2000 or Windows XP Professional computer running IIS 5 or later.

After installing the .NET Framework and SDK, create a root folder for your web application.

Installing a JSP application server

To run JSP pages, you need an application server that supports JavaServer Pages. Here are some popular choices:

- Macromedia JRun for Windows, Mac OS X, Linux, Solaris, or UNIX. You can download a trial version of JRun from the Adobe website at www.adobe.com/go/jrun/.
- Tomcat for Windows and UNIX (including Mac OS X). You can download a copy of Tomcat from the Jakarta Project website at <http://tomcat.apache.org/>. For more information on installing Tomcat on a Macintosh, see the Apple website at <http://developer.apple.com/internet/java/tomcat1.html>.

After installing a JSP application server, create a root folder for your web application.

Creating a root folder for the application

After signing up with a web hosting company or setting up the server software yourself, create a root folder for your web application on the computer running the web server. The root folder can be local or remote, depending on where your web server is running.

The web server can serve any file in this folder or in any of its subfolders in response to an HTTP request from a web browser. For example, on a computer running ColdFusion MX 7, any file in the \CFusionMX7\wwwroot folder or any of its subfolders can be served to a web browser.

The following are the default root folders of selected web servers:

Web server	Default root folder
ColdFusion MX 7	\CFusionMX7\wwwroot
IIS	\inetpub\wwwroot
Apache (Windows)	\apache\htdocs
Apache (Macintosh)	Users:MyUserName:Sites
Jakarta Tomcat (Windows)	\jakarta-tomcat-4.x.x\webapps\ROOT\

To test the web server, place a test HTML page in the default root folder and attempt to open it by entering the page's URL in a browser. The URL comprises the domain name and the filename of the HTML page, as follows:
www.example.com/testpage.htm.

If the web server is running on your local computer, you can use `localhost` instead of a domain name. Enter one of the following localhost URLs to match your web server:

Web server	Localhost URL
ColdFusion MX 7	http://localhost:8500/testpage.htm
IIS	http://localhost/testpage.htm
Apache (Windows)	http://localhost:80/testpage.htm
Apache (Macintosh)	http://localhost/~MyUserName/testpage.htm (where MyUserName is your Macintosh user name)
Jakarta Tomcat (Windows)	http://localhost:8080/testpage.htm

Note: By default the ColdFusion MX 7 web server runs on port 8500 and the Jakarta Tomcat web server runs on port 8080.

If the page doesn't open as expected, check for the following errors:

- The web server is not started. Consult the web server's documentation for starting instructions.
- The file does not have an .htm or .html extension.
- You entered the page's file path (for example, c:\CFusionMX7\wwwroot\testpage.htm), not its URL (for example, http://localhost:8500/testpage.htm), in the browser's address text box.
- The URL contains a typing mistake. Check for errors and make sure the filename is not followed by a slash, such as http://localhost:8080/testpage.htm/.

After creating a root folder for your application, define a Dreamweaver site to manage your files.

See also

"Installing a local web server" on page 498

"Setting up a Dreamweaver site" on page 40

About defining a Dreamweaver site

After configuring your system to develop web applications, define a Dreamweaver site to manage your files.

Before you start, make sure you meet the following requirements:

- You have access to a web server. The web server can be running on your local computer, on a remote computer such as a development server, or on a server maintained by a web hosting company.
- An application server is installed and running on the system running your web server.
- You created a root folder for your web application on the system running your web server.

Defining a Dreamweaver site for your web application consists of three steps:

1. Define a local folder

The local folder is the folder you use to store working copies of site files on your hard disk. You can define a local folder for each new web application you create. Defining a local folder also gives you the ability to manage your files and to transfer files to and from your web server easily.

2. Define a remote folder

Define a folder located on the computer running your web server as a Dreamweaver remote folder. The remote folder is the folder you created for your web application on the web server.

3. Define a testing folder

Dreamweaver uses this folder to generate and display dynamic content and connect to databases while you work. The testing server can be your local computer, a development server, a staging server, or a production server. As long as it can process the kind of dynamic pages you plan to develop, the choice doesn't matter.

After the Dreamweaver site is defined, you can start building your web application.

See also

“Setting up a Dreamweaver site” on page 40

“Set up and edit a local root folder” on page 42

“Set up a remote folder” on page 43

“Set up a testing server” on page 48

Database connections for ColdFusion developers

Connecting to a ColdFusion database

When developing a ColdFusion web application in Dreamweaver, you connect to a database by selecting a ColdFusion data source defined in Dreamweaver or in ColdFusion Administrator, the server's management console.

Before connecting to a database, you must set up a ColdFusion web application. You must also set up a database on your local computer or on a system to which you have network or FTP access.

Make sure that Dreamweaver knows where to find the ColdFusion data sources. To retrieve the ColdFusion data sources at design time, Dreamweaver places scripts in a folder on the computer running ColdFusion. You must specify this folder in the Testing Server category of the Site Definition dialog box.

Next, you must create a ColdFusion data source in Dreamweaver or in ColdFusion Administrator (if one doesn't already exist). After creating a ColdFusion data source, you can use it in Dreamweaver to connect to the database.

Create or modify a ColdFusion data source

Before you can use database information in your page, you must create a ColdFusion data source. If you're running ColdFusion MX 7 or later, you can create or modify the data source directly in Dreamweaver. If you're running ColdFusion MX, you must use the server's management console, ColdFusion MX Administrator, to create or modify the data source. You can still use Dreamweaver to open ColdFusion MX Administrator in that case.

See also

"Set up a testing server" on page 48

"Enable the ColdFusion enhancements" on page 674

Create or modify a ColdFusion data source if running ColdFusion MX 7 or later

- 1 Make sure a computer running ColdFusion MX 7 or later is defined as a testing server for your site.
- 2 Open any ColdFusion page in Dreamweaver.
- 3 To create a new data source, click the Plus (+) button in the Databases panel (Windows > Databases) and enter the parameter values specific to the database driver.

Note: Dreamweaver displays the Plus (+) button only if you're running ColdFusion MX 7 or later.

- 4 To modify a data source, double-click the database connection in the Databases panel and make your changes.

You can edit any parameter except the name of the data source. For more information, see the driver vendor's documentation or consult your system administrator.

Create or modify a ColdFusion data source if running ColdFusion MX 6.1 or 6.0

- 1 Open any ColdFusion page in Dreamweaver.
- 2 In the Databases panel (Window > Databases) in Dreamweaver, click Modify Data Sources in the panel toolbar.
- 3 Log in to ColdFusion MX Administrator, and create or modify the data source.

For instructions, see ColdFusion help (Help > ColdFusion Help).

You must provide certain parameter values to create the ColdFusion data source. For the parameter values specific to your database driver, see the driver vendor's documentation or consult your system administrator.

After you create a ColdFusion data source, you can use it in Dreamweaver.

Connecting to the database in Dreamweaver

After creating a ColdFusion data source, use it to connect to the database in Dreamweaver.

Open any ColdFusion page in Dreamweaver, then open the Databases panel (Window > Databases). Your ColdFusion data sources should appear in the panel.

If the data sources do not appear, complete the checklist in the panel. Make sure that Dreamweaver knows where to find the ColdFusion data sources. In the Testing Server category of the Site Definition dialog box, specify the site's root folder on the computer running ColdFusion.

See also

"Troubleshooting database connections" on page 525

Database connections for ASP developers

About ASP database connections

An ASP application must connect to a database through an open database connectivity (ODBC) driver or an object linking and embedding database (OLE DB) provider. The driver or provider acts as an interpreter that lets the web application communicate with the database. The following table shows some drivers you can use with Microsoft Access, Microsoft SQL Server, and Oracle databases:

Database	Database driver
Microsoft Access	Microsoft Access Driver (ODBC)
	Microsoft Jet Provider for Access (OLE DB)
Microsoft SQL Server	Microsoft SQL Server Driver (ODBC)
	Microsoft SQL Server Provider (OLE DB)
Oracle	Microsoft Oracle Driver (ODBC)
	Oracle Provider for OLE DB

You can use a data source name (DSN) or a connection string to connect to the database. You must use a connection string if you're connecting through an OLE DB provider or an ODBC driver not installed on a Windows system.

A DSN is a one-word identifier, such as myConnection, that points to the database and contains all the information needed to connect to it. You define a DSN in Windows. You can use a DSN if you're connecting through an ODBC driver installed on a Windows system.

A connection string is a hand-coded expression that identifies the database and lists the information needed to connect to it, as shown in the following example:

```
Driver={SQL Server};Server=Socrates;Database=AcmeMktg;  
UID=wiley;PWD=roadrunner
```

Note: You can also use a connection string if you're connecting through an ODBC driver installed on a Windows system, but using a DSN is easier.

See also

"Accessing a database" on page 494

About OLE DB connections

You can use an OLE DB provider to communicate with your database (OLE DB is available only on Windows NT, 2000, or XP). Creating a direct database-specific OLE DB connection can improve the speed of your connection by eliminating the ODBC layer between your web application and the database.

If you don't specify an OLE DB provider for your database, ASP uses the default OLE DB provider for ODBC drivers to communicate with an ODBC driver, which in turn communicates with the database.

Different OLE DB providers exist for different databases. You can obtain OLE DB providers for Microsoft Access and SQL Server by downloading and installing the Microsoft Data Access Components (MDAC) 2.5 and 2.7 packages on the Windows computer running IIS. You can download the MDAC packages for free from the Microsoft website at <http://msdn.microsoft.com/data/mdac/downloads/>.

Note: Make sure you install MDAC 2.5 before installing MDAC 2.7.

You can download OLE DB providers for Oracle databases from the Oracle website at www.oracle.com/technology/software/tech/windows/ole_db/index.html (registration is required).

In Dreamweaver, you create an OLE DB connection by including a `Provider` parameter in a connection string. For example, here are parameters for common OLE DB providers for Access, SQL Server, and Oracle databases, respectively:

```
Provider=Microsoft.Jet.OLEDB.4.0;...  
Provider=SQLOLEDB;...  
Provider=OraOLEDB;...
```

For the parameter value of your OLE DB provider, see your provider vendor's documentation, or consult your system administrator.

About connection strings

A connection string combines all the information your web application needs to connect to a database. Dreamweaver inserts this string in your page's server-side scripts for later processing by your application server.

A connection string for Microsoft Access and SQL Server databases consists of a combination of the following parameters separated by semicolons:

Provider Specifies the OLE DB provider for your database. For example, here are parameters for common OLE DB providers for Access, SQL Server, and Oracle databases, respectively:

```
Provider=Microsoft.Jet.OLEDB.4.0;...  
Provider=SQLOLEDB;...  
Provider=OraOLEDB;...
```

For the parameter value of your OLE DB provider, see your provider vendor's documentation, or consult your system administrator.

If you don't include a `Provider` parameter, then the default OLE DB provider for ODBC is used and you must specify an appropriate ODBC driver for your database.

Driver Specifies the ODBC driver to use if you don't specify an OLE DB provider for your database.

Server Specifies the server hosting the SQL Server database if your web application runs on a different server.

Database The name of a SQL Server database.

DBQ The path to a file-based database such as one created in Microsoft Access. The path is the one on the server hosting the database file.

UID Specifies the user name.

PWD Specifies the user password.

DSN The data source name, if you use one. Depending on how you define the DSN on your server, you can omit the connection string's other parameters. For example, `DSN=Results` can be a valid connection string if you define the other parameters when you create the DSN.

Connection strings for other kinds of databases may not use the parameters listed above, or will have different names or uses for the parameters. For more information, see your database vendor's documentation, or consult your system administrator.

Here's an example of a connection string that will create an ODBC connection to an Access database called `trees.mdb`:

```
Driver={Microsoft Access Driver (*.mdb)};  
DBQ=C:\Inetpub\wwwroot\Research\trees.mdb
```

Here's an example of a connection string that will create an OLE DB connection to a SQL Server database called Mothra located on a server called Gojira:

```
Provider=SQLOLEDB;Server=Gojira;Database=Mothra;UID=jsmith;  
PWD=orlando8
```

Create a connection using a local DSN

Note: This section assumes you have set up an ASP application. It also assumes a database is set up on your local computer or on a system to which you have network or FTP access.

You can use a data source name (DSN) to create an ODBC connection between your web application and your database. A DSN is a name containing all the parameters needed to connect to a specific database using an ODBC driver.

Because you can only specify an ODBC driver in a DSN, you must use a connection string if you want to use an OLE DB provider.

You can use a locally defined DSN to create a database connection in Dreamweaver.

1 Define a DSN on the Windows computer running Dreamweaver.

For instructions, see the following articles on the Microsoft website:

- If the computer runs Windows 2000, see Microsoft Knowledge Base Article 300596 at <http://support.microsoft.com/default.aspx?scid=kb;en-us;300596>
- If the computer runs Windows XP, see Microsoft Knowledge Base Article 305599 at <http://support.microsoft.com/default.aspx?scid=kb;en-us;305599>

2 Open an ASP page in Dreamweaver, and then open the Databases panel (Window > Databases).

3 Click the Plus (+) button on the panel and select Data Source Name (DSN) from the menu.

4 Enter a name for the new connection, without spaces or special characters.

5 Select the Using Local DSN option and choose the DSN you want to use from the Data Source Name (DSN) menu.

If you want to use a local DSN but haven't defined one yet, click Define to open the Windows ODBC Data Source Administrator.

6 Complete the User Name and Password boxes.

7 You can restrict the number of database items Dreamweaver retrieves at design time by clicking Advanced, and entering a schema or catalog name.

Note: You cannot create a schema or catalog in Microsoft Access.

8 Click Test to connect to the database, and then click OK. If the connection fails, double-check the connection string or check the settings for the test folder Dreamweaver uses to process dynamic pages.

See also

“Restrict database information displayed in Dreamweaver” on page 540

“Setting up a web application” on page 501

“Troubleshooting database connections” on page 525

Create a connection using a remote DSN

Note: This section assumes you have set up an ASP application. It also assumes a database is set up on your local computer or on a system to which you have network or FTP access.

Note: Dreamweaver can retrieve only server DSNs created with the Windows ODBC Data Source Administrator.

You can use a DSN defined on a remote computer to create a database connection in Dreamweaver. If you want to use a remote DSN, the DSN must be defined on the Windows computer running your application server (probably IIS).

Note: Because you can only specify an ODBC driver in a DSN, you must use a connection string if you want to use an OLE DB provider.

- 1 Define a DSN on the remote system running your application server.

For instructions, see the following articles on the Microsoft website:

- If the remote computer runs Windows 2000, see Microsoft Knowledge Base Article 300596 at <http://support.microsoft.com/default.aspx?scid=kb;en-us;300596>
- If the remote computer runs Windows XP, see Microsoft Knowledge Base Article 305599 at <http://support.microsoft.com/default.aspx?scid=kb;en-us;305599>

- 2 Open an ASP page in Dreamweaver, then open the Databases panel (Window > Databases).
- 3 Click the Plus (+) button on the panel and select Data Source Name (DSN) from the menu.
- 4 Enter a name for the new connection, without spaces or special characters.
- 5 Select Using DSN On Testing Server.

Note: Macintosh users can ignore this step because all database connections use DSNs on the application server.

- 6 Enter the DSN or click the DSN button to connect to the server and select the DSN for the database you want, then complete the options.

- 7 Complete the User Name and Password boxes.

- 8 You can restrict the number of database items Dreamweaver retrieves at design time by clicking Advanced and entering a schema or catalog name.

Note: You cannot create a schema or catalog in Microsoft Access.

- 9 Click Test to connect to the database, and then click OK. If the connection fails, double-check the connection string or check the settings for the testing folder Dreamweaver uses to process dynamic pages.

See also

“Setting up a web application” on page 501

“Restrict database information displayed in Dreamweaver” on page 540

“Troubleshooting database connections” on page 525

Create a connection using a connection string

You can use a DSN-less connection to create an ODBC or OLE DB connection between your web application and your database. You use a connection string to create this kind of connection.

- 1 Open an ASP page in Dreamweaver, and then open the Databases panel (Window > Databases).

2 Click the Plus (+) button on the panel, select Custom Connection String from the menu, complete the options, and click OK.

3 Enter a name for the new connection without spaces or special characters.

4 Enter a connection string to the database. If you do not specify an OLE DB provider in the connection string—that is, if you don't include a `Provider` parameter—ASP will automatically use the OLE DB provider for ODBC drivers. In that case, you must specify an appropriate ODBC driver for your database.

If your site is hosted by an ISP and you don't know the full path to your database, use the `MapPath` method of the ASP server object in your connection string.

5 If the database driver specified in the connection string is not installed on the same computer as Dreamweaver, select Using Driver On Testing Server.

Note: Macintosh users can ignore this step because all database connections use the application server.

6 You can restrict the number of database items Dreamweaver retrieves at design time by clicking Advanced and entering a schema or catalog name.

Note: You cannot create a schema or catalog in Microsoft Access.

7 Click Test to connect to the database, and then click OK. If the connection fails, double-check the connection string or check the settings for the testing folder Dreamweaver uses to process dynamic pages.

See also

“Connecting to a ColdFusion database” on page 508

“Restrict database information displayed in Dreamweaver” on page 540

“Troubleshooting database connections” on page 525

Connecting to a database on an ISP

If you're an ASP developer working with a commercial Internet service provider (ISP), you often don't know the physical path of the files you upload, including your database file or files.

If your ISP doesn't define a DSN for you or is slow to do so, you must find another way to create the connections to your database files. One alternative is to create a DSN-less connection to a database file, but you can define such a connection only if you know the physical path of the database file on the ISP server.

You can obtain the physical path of a database file on a server by using the `MapPath` method of the ASP server object.

Note: The techniques discussed in this section apply only if your database is file-based, such as a Microsoft Access database where data is stored in an `.mdb` file.

Understanding physical and virtual paths

After using Dreamweaver to upload your files to a remote server, the files reside in a folder in the server's local directory tree. For example, on a server running Microsoft IIS, the path to your home page could be as follows:

```
c:\inetpub\wwwroot\accounts\users\jsmith\index.htm
```

This path is known as the physical path to your file.

The URL to open your file, however, does not use the physical path. It uses the name of the server or domain followed by a virtual path, as in the following example:

```
www.plutoserve.com/jsmith/index.htm
```

The virtual path, `/jsmith/index.htm`, stands in for the physical path, `c:\inetpub\wwwroot\accounts\users\jsmith\index.htm`.

Find a file's physical path with the virtual path

If you work with an ISP, you don't always know the physical path to the files you upload. ISPs typically provide you with an FTP host, possibly a host directory, and a login name and password. ISPs also specify a URL to view your pages on the Internet, such as `www.plutoserve.com/jsmith/`.

If you know the URL, then you can get the file's virtual path—it's the path that follows the server or domain name in a URL. Once you know the virtual path, you can get the file's physical path on the server using the `MapPath` method.

The `MapPath` method takes the virtual path as an argument and returns the file's physical path and filename. Here's the method's syntax:

```
Server.MapPath("/virtualpath")
```

If a file's virtual path is `/jsmith/index.htm`, then the following expression returns its physical path:

```
Server.MapPath("/jsmith/index.htm")
```

You can experiment with the `MapPath` method as follows.

- 1 Open an ASP page in Dreamweaver and switch to Code view (View > Code).
- 2 Enter the following expression in the page's HTML code.

```
<%Response.Write(stringvariable)%>
```

- 3 Use the `MapPath` method to obtain a value for the `stringvariable` argument.

Here's an example:

```
<% Response.Write(Server.MapPath("/jsmith/index.htm")) %>
```

- 4 Switch to Design view (View > Design) and enable Live Data (View > Live Data) to view the page.

The page displays the physical path of the file on the application server, for example:

```
c:\inetpub\wwwroot\accounts\users\jsmith\index.htm
```

For more information on the `MapPath` method, consult the online documentation that comes with Microsoft IIS.

Use a virtual path to connect to a database

To write a DSN-less connection string to a database file located on a remote server, you must know the physical path to the file. The following example is a typical DSN-less connection string for a Microsoft Access database:

```
Driver={Microsoft Access Driver (*.mdb)};  
DBQ=c:\inetpub\wwwroot\accounts\users\jsmith\data\statistics.mdb
```

If you don't know the physical path of your files on the remote server, you can get the path by using the `MapPath` method in your connection string.

- 1 Upload the database file to the remote server and make a note of its virtual path—for example, `/jsmith/data/statistics.mdb`.
- 2 Open an ASP page in Dreamweaver, then open the Databases panel (Window > Databases).
- 3 Click the Plus (+) button on the panel and select Custom Connection String from the menu.
- 4 Enter a name for the new connection, without spaces or special characters.
- 5 Enter the connection string and use the `MapPath` method to supply the `DBQ` parameter.

Suppose that the virtual path to your Microsoft Access database is `/jsmith/data/statistics.mdb`; the connection string can be expressed as follows if you use VBScript as your scripting language:

```
"Driver={Microsoft Access Driver (*.mdb)};DBQ=" & Server.MapPath-  
("/jsmith/data/statistics.mdb")
```

The ampersand (&) is used to concatenate (combine) two strings. The first string is enclosed in quotation marks and the second is returned by the `Server.MapPath` expression. When the two strings are combined, the following string is created:

```
Driver={Microsoft Access Driver (*.mdb)};  
DBQ=C:\inetpub\wwwroot\accounts\users\jsmith\data\statistics.mdb
```

If you use JavaScript, the expression is identical except that you use a Plus (+) sign instead of an ampersand (&) to concatenate the two strings:

```
"Driver={Microsoft Access Driver (*.mdb)};DBQ=" + Server.MapPath-  
("/jsmith/data/statistics.mdb")
```

6 Select **Using Driver On Testing Server**, click **Test**, and then click **OK**.

Note: Macintosh users can ignore this step because all database connections use the application server.

Note: If the connection fails, double-check the connection string or contact your ISP to make sure that the database driver you specified in the connection string is installed on the remote server. Also check that the ISP has the most recent version of the driver. For example, a database created in Microsoft Access 2000 will not work with Microsoft Access Driver 3.5. You need Microsoft Access Driver 4.0 or later.

7 Update the database connection of existing dynamic pages (open the page in Dreamweaver, double-click the recordset name in the **Bindings** panel or **Server Behaviors** panel, and select the connection you just created from the **Connection** menu) and use the new connection with any new page you build.

Edit or delete a database connection

When you create a database connection, Dreamweaver stores the connection information in an include file in the **Connections** subfolder in the site's local root folder. You can edit or delete the connection information in the file manually or as follows.

Edit a connection

- 1 Open an ASP page in Dreamweaver and then open the **Databases** panel (**Window > Databases**).
- 2 Right-click (**Windows**) or Control-click (**Macintosh**) the connection and select **Edit Connection** from the menu.
- 3 Edit the connection information and click **OK**.

Dreamweaver updates the include file, which updates all the pages in the site that use the connection.

Delete a connection

- 1 Open an ASP page in Dreamweaver and then open the **Databases** panel (**Window > Databases**).
- 2 Right-click (**Windows**) or Control-click (**Macintosh**) the connection and select **Delete Connection** from the menu.
- 3 In the dialog box that appears, confirm that you want to delete the connection.

*Note: To avoid receiving errors after deleting a connection, update every recordset that uses the old connection by double-clicking the name of the recordset in the **Bindings** panel and choosing a new connection.*

Database connections for PHP developers

About PHP database connections

For PHP development, Dreamweaver only supports the MySQL database system. Other database systems such as Microsoft Access or Oracle are not supported. MySQL is open-source software you can download for free from the Internet for non-commercial use. For more information, see the MySQL website at <http://dev.mysql.com/downloads/>.

This section assumes you have set up a PHP application. It also assumes a MySQL database is set up on your local computer or on a system to which you have network or FTP access.



For development purposes, download and install the Windows Essentials version of the MySQL database server.

See also

“Setting up a web application” on page 501

Connect to a database

To connect to a database when developing a PHP application in Dreamweaver, you must have one or more MySQL databases and the MySQL server must be started.

- 1 Open a PHP page in Dreamweaver, and then open the Databases panel (Window > Databases).
- 2 Click the Plus (+) button on the panel, select MySQL Connection from the menu, and complete the dialog box.
 - Enter a name for the new connection, without spaces or special characters.
 - In the MySQL Server box, enter an IP address or a server name for the computer hosting MySQL. If MySQL is running on the same computer as PHP, you can enter `localhost`.
 - Enter your MySQL user name and password.
 - In the Database box, enter the name of the database, or click Select and select the database from the list of MySQL databases, and click Test.

Dreamweaver attempts to connect to the database. If the connection fails, double-check the server name, user name, and password. If the connection still fails, check the settings for the testing folder Dreamweaver uses to process dynamic pages.

Dreamweaver makes a best guess at auto-populating the value for the URL prefix in the Testing Server category of the Site Definition dialog box, but sometimes you will have to adjust the URL prefix to get your connection to work. Make sure that the URL prefix is the URL that users type in their browsers to open the web application, minus the file name (or start page) of the application.

- 3 Click OK.

Note: If you encounter the error message “Client does not support authentication protocol requested. Consider upgrading MySQL client” when testing a PHP database connection to MySQL 4.1, see “Troubleshooting MySQL error messages” on page 530.

Edit or delete a database connection

When you create a database connection, Dreamweaver stores the connection information in an include file in the Connections subfolder in the site's local root folder. You can edit or delete the connection information in the file manually or as follows.

Edit a connection

- 1 Open a PHP page in Dreamweaver, and then open the Databases panel (Window > Databases).
- 2 Right-click (Windows) or Control-click (Macintosh) the connection and select Edit Connection from the menu.
- 3 Edit the connection information and click OK.

Dreamweaver updates the include file, which updates all the pages in the site that use the connection.

Delete a connection

- 1 Open a PHP page in Dreamweaver, and then open the Databases panel (Window > Databases).
- 2 Right-click (Windows) or Control-click (Macintosh) the connection and select Delete Connection from the menu.
- 3 In the dialog box that appears, confirm that you want to delete the connection.

Note: To avoid getting errors after deleting a connection, update every recordset that uses the old connection by double-clicking the name of the recordset in the Bindings panel and selecting a new connection in the Recordset dialog box.

Database connections for ASP.NET developers

Connecting to an ASP.NET database

Before you can connect to a database, you must obtain an OLE DB provider for your database. If you want to connect to a Microsoft SQL Server database, you can use the Managed Data Provider for SQL Server that is supplied by the .NET Framework Software Development Kit (SDK).

Before connecting to the database, you must set up an ASP.NET application. Also, the database must be set up either on your local computer or on a system to which you have network or FTP access.

After the database provider is installed, you can use it to connect to the database.

Obtaining an OLE DB provider for your database

An ASP.NET application must connect to a database through an OLE DB provider. The provider acts as an interpreter that lets an ASP.NET application communicate with a database.

If you want to connect to a Microsoft SQL Server database, you can use the Managed Data Provider for SQL Server that comes with the .NET Framework 1.1 SDK. This provider, which is optimized for SQL Server and is very fast, is installed when you install the SDK.

If you want to connect to a database other than SQL Server, make sure an OLE DB provider for your database is installed on the computer running the .NET Framework. You can obtain an OLE DB provider for Microsoft Access by downloading and installing the Microsoft Data Access Components (MDAC) 2.7 package from the Microsoft website at <http://msdn.microsoft.com/data/mdac/downloads/>.

You can download OLE DB providers for Oracle databases from the Oracle website at www.oracle.com/technology/software/tech/windows/ole_db/index.html. You can also purchase OLE DB providers from third-party vendors.

See also

“Accessing a database” on page 494

Create an ASP.NET database connection in Dreamweaver

After obtaining an OLE DB provider for your database, use it to create a database connection in Dreamweaver.

Another option is to use the Microsoft Data Link Properties dialog box to help you create the connection.

- 1 Open an ASP.NET page in Dreamweaver, and then open the Databases panel (Window > Databases).
- 2 Click the Plus (+) button on the panel, and select OLE DB Connection or SQL Server Connection from the menu.

Note: Select SQL Server Connection only if you want to connect to a Microsoft SQL Server database.

- 3 Enter a name for the new connection, without spaces or special characters, and enter the connection string.

Note: If you need help with an OLE DB connection string, click Templates to open the Connection String Template dialog box, select your OLE DB provider, and click OK.

- 4 Replace the placeholders in the string with the requested information, click Test, and then click OK.

See also

“Sample OLE DB connection parameters for ASP.NET” on page 520

“Troubleshooting database connections” on page 525

Create a connection using data link properties

After obtaining an OLE DB provider for your database, you can create a database connection by using the Data Link Properties dialog box in Windows. You can use this method only if the OLE DB provider you want to use is installed on the same Windows computer as Dreamweaver.

- 1 Open an ASP.NET page in Dreamweaver and then open the Databases panel (Window > Databases). The panel displays the connections defined for the site.
- 2 Click the Plus (+) button on the panel and select OLE DB Connection from the menu.
- 3 In the OLE DB Connection dialog box, Click Build. The OLE DB providers currently on the Windows computer running Dreamweaver are displayed.
- 4 Complete the Data Link Properties dialog box and click OK to insert a connection string.
- 5 Click Test to connect to the database, and then click OK. If the connection fails, double-check the connection string or check the settings for the testing folder Dreamweaver uses to process dynamic pages.

See also

“Set up a testing server” on page 48

“Troubleshooting database connections” on page 525

Sample OLE DB connection parameters for ASP.NET

An OLE DB connection string combines all the information your ASP.NET application needs to connect to a database. Dreamweaver inserts this string in your page's server-side scripts for later processing by your application server.

Dreamweaver provides you with string templates to create OLE DB connection strings for ASP.NET applications. To create a connection string, you replace placeholders in the template with the requested parameter values. The following are sample parameters for Microsoft Access and SQL Server databases.

Note: For the parameter values specific to other databases, see the database vendor's documentation or consult your system administrator.

Case 1: You have the .NET Framework on your local computer and you want to connect to a Microsoft Access database called `sdSchool.mdb` located in the following folder on your hard disk: `c:\inetpub\wwwroot\SkyDiveSchool\data\sdSchool.mdb`. Here are the parameters to create this connection string:

```
Provider=Microsoft.Jet.OLEDB.4.0;  
Data Source=c:\inetpub\wwwroot\SkyDiveSchool\data\sdSchool.mdb;
```

Case 2: You use the .NET Framework on a remote development server and you want to connect to a Microsoft Access database called `mtnSchool.mdb` located on the server in the following folder: `d:\users\tara\projects\MtnDrivingSchool\data\mtnSchool.mdb`. Here are the parameters to create the connection string:

```
Provider=Microsoft.Jet.OLEDB.4.0;  
Data Source=d:\users\tara\projects\MtnDrivingSchool\data\mtnSchool.mdb;
```

Case 3: You use the .NET Framework on a networked development server called Savant and you want to connect to a Microsoft SQL Server database called `pubs` on the server. Your SQL Server user name is "sa" and there is no password. If you use the Managed Data Provider for SQL Server (that is, if you chose SQL Connection in the Databases panel), here are the parameters to create the connection string:

```
Data Source=Savant;  
Initial Catalog=pubs;  
User ID=sa;  
Password=;
```

Edit or delete a database connection

When you create a database connection, Dreamweaver stores the connection information in an include file in the Connections subfolder in the site's local root folder. You can edit or delete the connection information in the file manually or as follows.

If you rename a connection, update every data set (record set) that uses the old connection name by double-clicking the recordset in the Bindings panel and selecting the new connection name in the DataSet dialog box.

Edit a connection

- 1 Open an ASP.NET page in Dreamweaver, then open the Databases panel (Window > Databases).
- 2 Right-click (Windows) or Control-click (Macintosh) the connection, and select Edit Connection from the menu.
- 3 Make the changes and click OK. Dreamweaver updates the include file, which updates all the pages in the site that use the connection.

Delete a connection

- 1 Open an ASP.NET page in Dreamweaver, and then open the Databases panel (Window > Databases).

- 2 Right-click (Windows) or Control-click (Macintosh) the connection, and select Delete Connection from the menu.
- 3 In the dialog box that appears, confirm that you want to delete the connection.

Database connections for JSP developers

About JSP database connections

A JSP application must connect to a database through a JDBC driver. After you install the database driver, you can connect to the database through it. You must specify certain parameter values to connect through your JDBC driver. For the parameter values specific to your driver, see the driver vendor's documentation or consult your system administrator.

You can also use an ODBC driver (and a Windows DSN) if you have a JDBC-ODBC Bridge driver.

Note: The JSP application server must be running on a local or remote computer. You must also have a database set up on your local computer or on a system to which you have network or FTP access.

See also

"Setting up a web application" on page 501

"Accessing a database" on page 494

JDBC connection parameters

When you create a JSP database connection in Dreamweaver, you usually need to enter JDBC connection parameters. JDBC connections usually consist of four parameters: the driver, user name, password, and URL (which specifies the location of the database). Generally, the values of the driver parameter and the URL parameter depend on the driver type.

This example shows how to define connection parameters in Dreamweaver using the Oracle Thin JDBC driver as an example. For the connection parameters of other drivers, consult the driver vendor's documentation.

The Oracle Thin JDBC driver supports Oracle databases. If you want to use this driver to connect to your Oracle database, click the Plus (+) button on the Databases panel and select the Oracle Thin Driver (Oracle) driver from the pop-up menu. The Oracle Thin Driver dialog box appears.

Enter a connection name and replace the placeholders (in square brackets) with valid connection parameters. For the [hostname] placeholder, enter the IP address or the name assigned to the database server by the system administrator. For the [sid] placeholder, enter the database system identifier. If you have more than one Oracle database running on the same system, you use the SID to tell them apart.

For instance, if your server is called Aristotle, the database port is 1521, and you defined a database SID called `patients` on that server, you would enter the following parameter values in Dreamweaver:

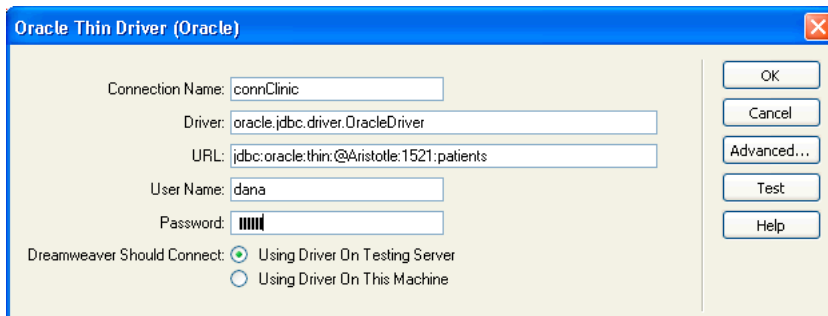

Obtaining a JDBC driver for your database

Make sure you have a JDBC driver for your database before you try to create a database connection. Some common JDBC drivers include the Oracle Thin JDBC driver, the Oracle Java Driver, and the i-net JDBC drivers for Microsoft SQL Server.

Database system vendors such as Oracle often include drivers with their systems. You can also purchase drivers from third-party vendors. For example, you can obtain a JDBC driver for Microsoft SQL Server from i-net software at www.inetsoftware.de/products/jdbc/.

Sun also provides a searchable database of JDBC drivers and their vendors on its website at <http://developers.sun.com/product/jdbc/drivers>.

See also

“Installing the Sun JDBC-ODBC Bridge driver” on page 523

Create a JSP database connection

After installing an appropriate JDBC driver for your database on the computer running your application server, you can create a database connection in Dreamweaver.

- 1 Open a JSP page in Dreamweaver, then open the Databases panel (Window > Databases).
- 2 Click the Plus (+) button and select your driver from the menu. (If your driver is not listed, select Custom JDBC Connection.)
- 3 Enter the connection parameters in the dialog box.
- 4 Specify the location of the JDBC driver you want to use.
 - If your JDBC driver is installed on the same computer as Dreamweaver, select Using Driver On This Machine.
 - If your JDBC driver is not installed on the same computer as Dreamweaver, select Using Driver On Testing Server.

Note: Macintosh users can ignore this step because all database connections use the application server.

- 5 If you want, restrict the number of database items Dreamweaver retrieves at design time by clicking Advanced and entering a schema or catalog name.

Note: You cannot create a schema or catalog in Microsoft Access.

- 6 Click Test, and then click OK.

Dreamweaver attempts to connect to the database. If the connection fails, double-check the connection parameters. If the connection still fails, check the settings for the testing folder Dreamweaver uses to process dynamic pages.

See also

“Restrict database information displayed in Dreamweaver” on page 540

“Obtaining a JDBC driver for your database” on page 522

“JDBC connection parameters” on page 521

“Troubleshooting database connections” on page 525

Connecting through an ODBC driver

Although JSP applications must communicate with databases through JDBC drivers, they can communicate through ODBC drivers if you have a JDBC-ODBC bridge driver. The bridge driver acts as an interpreter between your JSP application, which “speaks” JDBC, and your ODBC driver, which “speaks” ODBC. This channel of communication lets your JSP application communicate with the database.

This kind of connection offers two advantages for Windows users. First, you can use the free ODBC drivers from Microsoft. Second, you can use a DSN to simplify the task of creating the connection.

The following requirements must be met to connect through an ODBC driver:

- Your JSP application server must be running on a Windows computer.
- An ODBC driver for your database must be installed on the Windows computer running the application server.
- A JDBC-ODBC bridge driver must be installed on the Windows computer running the application server.

If you meet these requirements, you can connect through an ODBC driver.

Checking for the ODBC driver

Make sure an ODBC driver for your database is installed on the Windows computer running the JSP application server. If an appropriate driver is not installed, you can download and install the Microsoft Data Access Components (MDAC) 2.5 and 2.7 packages on the computer running the JSP application server. You can download MDAC for free from the Microsoft website at <http://msdn.microsoft.com/data/mdac/downloads/>. These packages contain the latest ODBC drivers from Microsoft.

Note: Install the MDAC 2.5 package before installing MDAC 2.7.

Installing the Sun JDBC-ODBC Bridge driver

To connect through an ODBC driver, you must install the Sun JDBC-ODBC Bridge driver on the Windows computer running the JSP application server. The driver comes with the Sun Java 2 SDK, Standard Edition, for Windows.

To find out if you already have the Java 2 SDK with the driver, check your hard disk for any of the following folders: jdk1.2, jdk1.3, or j2sdk1.4.

If you don't have the SDK, you can download and install it from the Sun website at <http://java.sun.com/j2se/>, which also installs the driver.

Although it is adequate for development use with lower-end database systems such as Microsoft Access, the Sun JDBC-ODBC Bridge driver is not intended for production use. For example, it lets only one JSP page connect to the database at a time (it does not support concurrent use by multiple threads). For more information on the driver's limitations, see TechNote 17392 on the Adobe support center at www.adobe.com/go/17392.

After you install the bridge driver, you can create the database connection.

Create an ODBC connection

Before connecting through an ODBC driver, make sure the appropriate ODBC driver and the Sun JDBC-ODBC Bridge driver are installed on the Windows computer running the JSP application server.

1 Define a DSN on the Windows system hosting your application server.

For instructions, see the following articles on the Microsoft website:

- Windows 2000 users, see Microsoft Knowledge Base Article 300596 at <http://support.microsoft.com/default.aspx?scid=kb;en-us;300596>
- Windows XP users, see Microsoft Knowledge Base Article 305599 at <http://support.microsoft.com/default.aspx?scid=kb;en-us;305599>

2 Open a JSP page in Dreamweaver, and then open the Databases panel (Window > Databases).

3 Click the Plus (+) button on the panel, and select Sun JDBC-ODBC Driver (ODBC Database) from the menu.

4 Enter a name for the new connection, without spaces or special characters.

5 Replace the [odbc dsn] placeholder in the URL box with the DSN you defined in step 1. The URL box should look like this:

```
jdbc:odbc:myDSN
```

6 Specify the user name and password to access the database.

If you don't need a user name or password, leave the boxes blank. For example, if your DSN is called Acme and you don't need a user name or password to access the database, enter the following parameter values:

```
Driver: sun.jdbc.odbc.JdbcOdbcDriver
```

```
URL: jdbc:odbc:Acme
```

7 Specify the location of the JDBC-ODBC Bridge driver.

- If the driver is installed on the same computer as Dreamweaver, select Using Driver On This Machine.
- If the driver is not installed on the same computer as Dreamweaver, select Using Driver On Testing Server.

Note: Macintosh users can ignore this step because all database connections use the application server.

8 Click Test, and then click OK.

Dreamweaver attempts to connect to the database. If the connection fails, double-check the DSN and the other connection parameters. If the connection still fails, check the settings for the testing folder Dreamweaver uses to process dynamic pages.

See also

“Set up a testing server” on page 48

“Troubleshooting database connections” on page 525

Edit or delete a database connection

When you create a database connection, Dreamweaver stores the connection information in an include file in the Connections subfolder in the site's local root folder. You can edit or delete the connection information in the file manually or as follows.

Edit a connection

- 1 Open a JSP page in Dreamweaver, and then open the Databases panel (Window > Databases).
- 2 Right-click (Windows) or Control-click (Macintosh) the connection and select Edit Connection from the menu.
- 3 Edit the connection formation and click OK.

Dreamweaver updates the include file, which updates all of the pages in the site that use the connection.

If you rename a connection, update every recordset that uses the old connection name by double-clicking the recordset in the Bindings panel and choosing the new connection name in the Recordset dialog box.

Delete a connection

- 1 Open a JSP page in Dreamweaver, then open the Databases panel (Window > Databases).
- 2 Right-click (Windows) or Control-click (Macintosh) the connection, and select Delete Connection from the menu.
- 3 In the dialog box that appears, confirm that you want to delete the connection.

Note: To avoid getting errors after deleting a connection, update every recordset that uses the old connection by double-clicking the name of the recordset in the Bindings panel and choosing a new connection in the Recordset dialog box.

Troubleshooting database connections

Troubleshooting permissions problems

One of the most common problems is insufficient folder or file permissions. If your database is located on a Windows 2000 or Windows XP computer and you receive an error message when you try to view a dynamic page in a web browser or in Live Data mode, the error might be due to a permissions problem.

The Windows account attempting to access the database doesn't have sufficient permissions. The account might be either the anonymous Windows account (by default, IUSR_*computername*) or a specific user account, if the page has been secured for authenticated access.

You must change the permissions to give the IUSR_*computername* account the correct permissions so the web server can access the database file. In addition, the folder containing the database file must also have certain permissions set to write to that database.

If the page is meant to be accessed anonymously, give the IUSR_*computername* account full control to the folder and database file, as described in the procedure below.

Additionally, if the path to the database is being referenced using UNC (\\Server\Share), make sure the Share Permissions give the IUSR_*computername* account full access. This step applies even if the share is on the local web server.

If you copy the database from another location, it may not inherit the permissions from its destination folder and you may have to change the permissions for the database.

Check or change the database file permissions (Windows XP)

- 1 Make sure that you have administrator privileges on the computer.
- 2 In Windows Explorer, locate the database file or the folder containing the database, right-click the file or folder, and select Properties.
- 3 Select the Security tab.

Note: This step applies only if you have an NTFS file system. If you have an FAT file system, the dialog box won't have a Security tab.

- 4 If the IUSR_*computername* account is not listed in the Group or User Names list, click the Add button to add it.
- 5 In the Select Users or Groups dialog box, click Advanced.

The dialog box changes to show more options.

- 6 Click Locations and select the computer's name.
- 7 Click Find Now to display a list of account names associated with the computer.
- 8 Select the IUSR_*computername* account and click OK; then click OK again to clear the dialog box.
- 9 To assign the IUSR account full permissions, select Full Control and click OK.

Check or change the database file permissions (Windows 2000)

- 1 Make sure that you have administrator privileges on the computer.
- 2 In Windows Explorer, locate the database file or the folder containing the database, right-click the file or folder, and select Properties.
- 3 Select the Security tab.

Note: This step applies only if you have an NTFS file system. If you have an FAT file system, the dialog box won't have a Security tab.

- 4 If the IUSR_*computername* account is not listed among the Windows accounts in the File Permissions dialog box, click the Add button to add it.
- 5 In the Select Users, Computers, or Groups dialog box, select the computer name from the Look In menu to display a list of account names associated with the computer.
- 6 Select the IUSR_*computername* account and click Add.
- 7 To assign the IUSR account full permissions, select Full Control from the Type Of Access menu and click OK.

For added security, permissions can be set so that Read permission is disabled for the web folder containing the database. Browsing the folder won't be permitted, but web pages will still be able to access the database.

For more information about the IUSR account and web server permissions, see the following TechNotes on the Adobe Support Center:

- Understanding anonymous authentication and the IUSR account at www.adobe.com/go/authentication
- Setting IIS web server permissions at www.adobe.com/go/server_permissions

Troubleshooting Microsoft error messages

These Microsoft error messages can occur when you request a dynamic page from the server if you use Internet Information Server (IIS) with a Microsoft database system such as Access or SQL Server.

Note: Adobe does not provide technical support for third-party software such as Microsoft Windows, and IIS. If this information does not fix your problem, please contact Microsoft technical support or visit the Microsoft support website at <http://support.microsoft.com/>.

For more information on 80004005 errors, see “INFO: Troubleshooting Guide for 80004005 Errors in Active Server Pages and Microsoft Data Access Components (Q306518),” on the Microsoft website at <http://support.microsoft.com/default.aspx?scid=kb;en-us;Q306518>.

[Reference]80004005—Data source name not found and no default driver specified

This error occurs when you attempt to view a dynamic page in a web browser or in Live Data mode. The error message may vary depending on your database and web server. Other variations of the error message include:

- 80004005—Driver's SQLSetConnectAttr failed
- 80004005—General error unable to open registry key 'DriverId'

Here are possible causes and solutions:

- The page can't find the DSN. Make sure a DSN has been created on both the web server and on the local machine.
- The DSN might have been set up as a user DSN, not as a system DSN. Delete the user DSN and create a system DSN to replace it.

Note: If you don't delete the user DSN, the duplicate DSN names produce a new ODBC error.

If you use Microsoft Access, the database file (.mdb) might be locked. The lock might be due to a DSN with a different name accessing the database. In Windows Explorer, search for the lock file (.ldb) in the folder containing the database file (.mdb) and delete the .ldb file. If another DSN is pointing to the same database file, delete the DSN to prevent the error in the future. Reboot the computer after making any changes.

[Reference]80004005—Couldn't use '(unknown)'; file already in use

This error occurs when you use a Microsoft Access database and attempt to view a dynamic page in a web browser or in Live Data mode. Another variation of this error message is “80004005—Microsoft Jet database engine cannot open the file (unknown).”

The probable cause is a permissions problem. Here are some specific causes and solutions:

- The account being used by Internet Information Server (usually IUSR) might not have the correct Windows permissions for a file-based database or for the folder containing the file. Check the permissions on the IIS account (IUSR) in the user manager.
- You might not have permission to create or destroy temporary files. Check the permissions on the file and the folder. Make sure that you have permission to create or destroy any temporary files. Temporary files are usually created in the same folder as the database, but the file may also be created in other folders such as /Winnt.
- In Windows 2000, the time-out value may need to be changed for the Access database DSN. To change the time-out value, select Start > Settings > Control Panel > Administrative Tools > Data Sources (ODBC). Click the System tab, highlight the correct DSN, and click the Configure button. Click the Options button and change the Page Timeout value to 5000.

If you still have problems, see the following Microsoft Knowledge Base articles:

- PRB: 80004005 “Couldn't Use '(unknown)'; File Already in Use” at <http://support.microsoft.com/default.aspx?scid=kb;en-us;Q174943>.
- PRB: Microsoft Access Database Connectivity Fails in Active Server Pages at <http://support.microsoft.com/default.aspx?scid=kb;en-us;Q253604>.

- PRB: Error “Cannot Open File Unknown” Using Access at <http://support.microsoft.com/default.aspx?scid=kb;en-us;Q166029>.

[Reference]80004005—Logon Failed()

This error occurs when you use Microsoft SQL Server and attempt to view a dynamic page in a web browser or in Live Data mode.

This error is generated by SQL Server if it doesn't accept or recognize the logon account or password being submitted (if you're using standard security), or if a Windows account does not map to a SQL account (if you're using integrated security).

Here are possible solutions:

- If you use standard security, the account name and password might be incorrect. Try the system Admin account and password (UID= “sa” and no password), which must be defined in the connection string line. (DSNs do not store user names and passwords.)
- If you use integrated security, check the Windows account calling the page and find its mapped SQL account (if any).
- SQL Server does not allow an underscore in SQL account names. If someone manually maps the Windows IUSR_machinename account to a SQL account of the same name, it will fail. Map any account that uses an underscore to an account name on SQL that does not use an underscore.

[Reference]80004005—Operation must use an updateable query

This error occurs when an event is updating a recordset or inserting data in a recordset.

Here are possible causes and solutions:

- The permissions set on the folder containing the database are too restrictive. IUSR privileges must be set to read/write.
- The permissions on the database file itself does not have full read/write privileges in effect.
- The database might be located outside the Inetpub/wwwroot directory. Though you can view and search the data, you might not be able to update it unless the database is located in the wwwroot directory.
- The recordset is based on a non-updateable query. Joins are good examples of non-updateable queries within a database. Restructure your queries so they are updateable.

For more information on this error, see “PRB: ASP ‘Error The Query Is Not Updateable’ When You Update Table Record,” in the Microsoft Knowledge Base at <http://support.microsoft.com/default.aspx?scid=kb;en-us;Q174640>.

[Reference]80040e07—Data type mismatch in criteria expression

This error occurs when the server tries to process a page containing an Insert Record or Update Record server behavior, and the server behavior attempts to set the value of a Date/Time column in a Microsoft Access database to an empty string (“”).

Microsoft Access has strong data typing; it imposes a rigorous set of rules on given column values. The empty string value in the SQL query cannot be stored in an Access Date/Time column. Currently, the only known workaround is to avoid inserting or updating Date/Time columns in Access with empty strings (“”) or with any other value that does not correspond to the range of values specified for the data type.

[Reference]80040e10—Too few parameters

This error occurs when a column specified in your SQL query does not exist in the database table. Check the column names in your database table against the SQL query. The cause of this error is often a typographical error.

[Reference]80040e10—COUNT field incorrect

This error occurs when you preview a page containing an Insert Record server behavior in a web browser and try to use it to insert a record in a Microsoft Access database.

You might be trying to insert a record into a database field that has a question mark (?) in its field name. The question mark is a special character for some database engines, including Microsoft Access, and should not be used for database table names or field names.

Open your database system and delete the question mark (?) from the field names, and update the server behaviors on your page that refer to this field.

[Reference]80040e14—Syntax error in INSERT INTO statement

This error occurs when the server tries to process a page containing an Insert Record server behavior.

This error typically results from one or more of the following problems with the name of a field, object, or variable in the database:

- Using a reserved word as a name. Most databases have a set of reserved words. For example, “date” is a reserved word and cannot be used for column names in a database.
- Using special characters in the name. Examples of special characters include:

. / * : ! # & - ?

- Using a space in the name.

The error can also occur when an input mask is defined for an object in the database, and the inserted data does not conform to the mask.

To fix the problem, avoid using reserved words such as “date”, “name”, “select”, “where”, and “level” when specifying column names in your database. Also, eliminate spaces and special characters.

See the following web pages for lists of reserved words for common database systems:

- Microsoft Access at <http://support.microsoft.com/default.aspx?scid=kb;en-us;Q209187>
- Microsoft SQL Server at http://msdn.microsoft.com/library/default.asp?url=/library/en-us/tsqlref/ts_ra-rz_9oj7.asp
- MySQL at <http://dev.mysql.com/doc/mysql/en/reserved-words.html>

[Reference]80040e21—ODBC error on Insert or Update

This error occurs when the server tries to process a page containing an Update Record or Insert Record server behavior. The database cannot handle the update or insert operation the server behavior is trying to perform.

Here are possible causes and solutions:

- The server behavior is trying to update a database table’s auto-number field or to insert a record into an auto-number field. Because auto-number fields are populated automatically by the database system, any attempt to externally populate them with a value fails.
- The data the server behavior is updating or inserting is the wrong type for the database field, such as inserting a date into a Boolean (yes/no) field, inserting a string into a numeric field, or inserting an improperly formatted string into Date/Time field.

[Reference]800a0bcd—Either BOF or EOF is true

This error occurs when you attempt to view a dynamic page in a web browser or in Live Data mode.

The problem occurs when the page tries to display data from an empty recordset. To solve the problem, apply the Show Region server behavior to the dynamic content to be displayed on the page, as follows:

- 1 Highlight the dynamic content on the page.
- 2 In the Server Behaviors panel, click the Plus (+) button and select Show Region > Show Region If Recordset Is Not Empty.
- 3 Select the recordset supplying the dynamic content and click OK.
- 4 Repeat steps 1 to 3 for each element of dynamic content on the page.

Troubleshooting MySQL error messages

One common error message that you might encounter when testing a PHP database connection to MySQL 4.1 is “Client does not support authentication protocol requested. Consider upgrading MySQL client.”

You may have to revert to an earlier version of MySQL, or install PHP 5 and copy some dynamic link libraries (DLLs). For detailed instructions, see “Install a PHP application server” on page 503.

Also see the following TechNotes:

- TechNote c45f8a29 at www.adobe.com/go/c45f8a29.
- TechNote 16515 at www.adobe.com/go/16515.

Removing connection scripts

Using the Remove Connection Scripts command

You can use the Remove Connection Scripts command to remove scripts that Dreamweaver places in a remote folder to access databases. These scripts are only needed for design-time authoring in Dreamweaver.

When you select the Using Driver On Testing Server option or the Using DSN On Testing Server option in the Database Connections dialog box, Dreamweaver uploads an MMHTTPDB script file to the testing server. This allows Dreamweaver to manipulate the remote database driver with the HTTP protocol, which in turn allows Dreamweaver to get the database information it needs to help you create your site. However, this file does make it possible to see the data source names (DSNs) defined on the system. If the DSNs and databases are not password protected, the script also enables an attacker to issue SQL commands to the database.

The MMHTTPDB script files are located in the `_mmServerScripts` folder, which is located in the root of your website.

Note: The Dreamweaver file browser (the Files panel) hides the `_mmServerScripts` folder. You can see the `_mmServerScripts` folder if you use a third-party FTP client or the file browser.

In some configurations these scripts are not necessary at all. The scripts are not involved when serving web pages to visitors to your website, so they should not be placed on a production server.

If you've uploaded the MMHTTPDB scripts file to a production server, you should delete the MMHTTPDB scripts file. The Remove Connection Scripts command automatically removes the script files for you.

For more information, see TechNote 19214 on the Adobe website at www.adobe.com/go/19214.

Chapter 18: Data sources for web applications

You can display data on a web page using a number of sources. These sources can include databases, form and URL parameters, and session variables. You can use these data sources in various ways to collect and display different kinds of data.

Using a database to store content

Storing content in databases

Web-based applications and dynamic websites require a content source from which to retrieve data. Typically, data consists of text or numerical information returned to a web page, and displayed in some form to the user. You can use Adobe® Dreamweaver® CS3 to design web forms to insert, update, or delete data from the database.

Using a database to store content allows you to separate your website's design from the content you want to display to site users. Instead of writing individual HTML files for every page, you only need to write a page—or template—for the different kinds of information you want to present. You can then upload content into a database and then have the website retrieve that content in response to a user request. You can also update information in a single source, and then populate that change throughout the website without having to manually edit each page.

Databases come in many forms depending upon the amount and the complexity of the data they must store. A database commonly installed on Windows computers is Microsoft Access. If you are new to databases, Access provides an easy-to-use interface that lets you work with database tables. You can use Access as a data source for most website applications, be aware that Access has a file size limitation of 2 gigabytes (GB), and is limited to 255 concurrent users. Access is a reasonable choice for website development and corporate workgroups. However, if you anticipate a large user community accessing the site, use a database designed to support your site's intended user base.

For websites requiring greater flexibility in their data modeling, and the ability to support large, concurrent user communities, server-based relational databases (typically referred to as RDBMS) are used including MySQL, Microsoft SQL Server, and Oracle.

Accessing data stored in a database

Web pages can't directly access the data stored in a database. Instead, they interact with a *recordset*. A recordset is a subset of the information (records), extracted from the database using a database *query*. A query is a search statement designed to find and extract specific information from a database. Dreamweaver uses the Structured Query Language (SQL, pronounced "sequel") to build queries. Although you don't need to learn SQL to create simple queries using Dreamweaver, a basic knowledge of this language lets you create more advanced queries, and provides you with greater flexibility in designing dynamic pages.

A SQL query can produce a recordset that includes only certain columns, only certain records, or a combination of both. A recordset can also include all the records and columns of a database table. However, because applications rarely need to use every piece of data in a database, you should strive to make your recordsets as small as possible. Because the web server temporarily holds the recordset in memory, using a smaller recordset uses less memory, and can potentially improve server performance.

Collecting data submitted by users

About collecting data

You can use web pages to gather information from users, store that information in the server's memory, and then use the information to create a dynamic response based on the user's input. The most common tools for gathering user information are HTML forms and hypertext links.

HTML forms Let you gather information from users and store it in the server's memory. An HTML form can send the information either as form parameters or as URL parameters.

Hypertext links Let you gather information from users and store it in the server's memory. You specify a value (or values) to be submitted when a user clicks a link—a preference, for example—by appending the value to the URL specified in the anchor tag. When a user clicks the link, the browser sends the URL and the appended value to the server.

HTML form parameters

Form parameters are sent to the server using an HTML form using either the `POST` or `GET` method. When using the `POST` method, parameters are sent in the body of the message. In contrast, the `GET` method appends parameters to the requested URL.

You can use Dreamweaver to quickly design HTML forms that send form parameters to the server. Be aware of the method you use to transmit information from the browser to the server.

Form parameters take the names of their corresponding form objects. For example, if your form contains a text field named `txtLastName`, then the following form parameter is sent to the server when the user clicks the Submit button:

```
txtLastName=enteredvalue
```

In cases where a web application expects a precise parameter value (for example, when it performs an action based on one of several options), use a radio button, check box, or list/menu form object to control the values the user can submit. This prevents users from typing information incorrectly and causing an application error. The following example depicts a pop-up menu offering three choices:

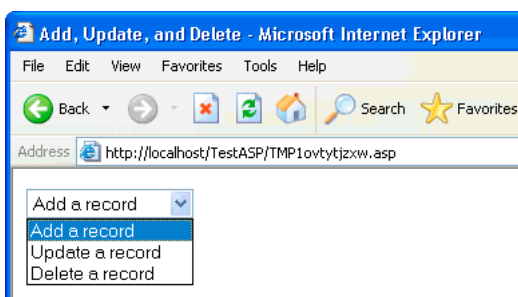

Each menu choice corresponds to a hard-coded value that is submitted as a form parameter to the server. The List Values dialog box in the following example matches each list item to a value (Add, Update, or Delete):

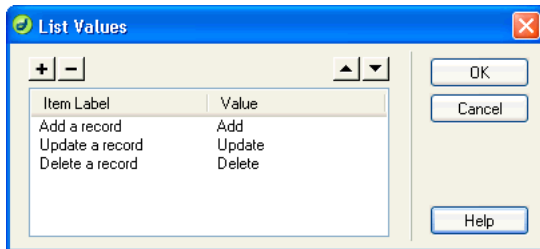

After a form parameter is created, Dreamweaver can retrieve the value and use it in a web application. After defining the form parameter in Dreamweaver, you can insert its value within a page.

See also

“Creating forms” on page 600

“Adding dynamic content to pages” on page 564

“Accessing data stored in a database” on page 531

URL parameters

URL parameters let you pass user-supplied information from the browser to the server. When a server receives a request and parameters are appended to the URL of the request, the server gives the requested page access to the parameters before serving that page to the browser.

A URL parameter is a name-value pair appended to a URL. The parameter begins with a question mark (?) and takes the form `name=value`. If more than one URL parameter exists, each parameter is separated by an ampersand (&). The following example shows a URL parameter with two name-value pairs:

```
http://server/path/document?name1=value1&name2=value2
```

In this example workflow, the application is a web-based storefront. Because the developers of the site want to reach the widest possible audience, the site is designed to support foreign currencies. When users log in to the site, they can select the currency in which to view the prices of the available items.

- 1** The browser requests the `report.cfm` page from the server. The request includes the URL parameter `Currency="euro"`. The `Currency="euro"` variable specifies that all monetary amounts retrieved be displayed as the European Union euro.
- 2** The server temporarily stores the URL parameter in memory.
- 3** The `report.cfm` page uses the parameter to retrieve the cost of items in euros. These monetary amounts can either be stored in a database table of different currencies, or converted from a single currency associated with each item (any currency supported by the application).

4 The server sends the report.cfm page to the browser and displays the value of items in the requested currency. When this user ends the session, the server clears the value of the URL parameter, freeing server memory to hold new user requests.

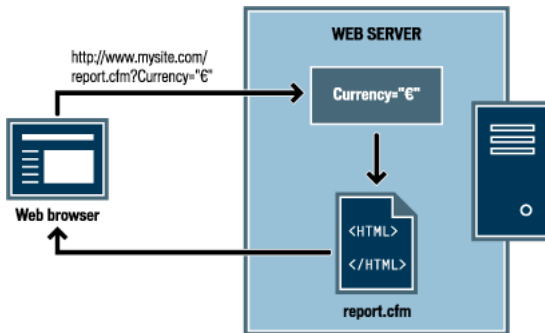

URL parameters are created when the HTTP `GET` method is used in conjunction with an HTML form. The `GET` method specifies that the parameter value be appended to the URL request when the form is submitted.

Typical uses of URL parameters include personalizing websites based on user preferences. For example, a URL parameter consisting of a user name and password can be used to authenticate a user, displaying only information that user has subscribed to. Common examples of this include financial websites that display individual stock prices based on stock market symbols the user has previously chosen. Web application developers commonly use URL parameters to pass values to variables within applications. For example, you could pass search terms to SQL variables in a web application to generate search results.

Creating URL parameters using HTML links

You create URL parameters within an HTML link by using the `href` attribute of the HTML anchor tag. You can enter the URL parameters directly in the attribute in Code view (View > Code), or by appending the URL parameters at the end of the link URL in the Property inspector Link box.

In the following example, three links create a single URL parameter (`action`) with three possible values (`Add`, `Update`, and `Delete`). When the user clicks a link, a parameter value is sent to the server, and the requested action is performed.

```
<a href="http://www.mysite.com/index.cfm?action=Add">Add a record</a>
<a href="http://www.mysite.com/index.cfm?action=Update">Update a record</a>
<a href="http://www.mysite.com/index.cfm?action=Delete">Delete a record</a>
```

The Property inspector (Window > Properties) lets you create the same URL parameters by selecting the link and appending the URL parameter values at the end of the link URL in the Link box.

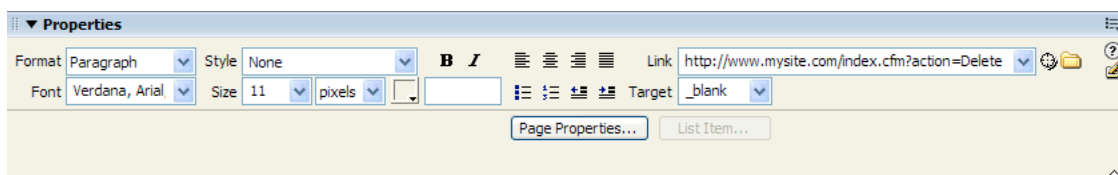

After a URL parameter is created, Dreamweaver can retrieve the value and use it in a web application. After defining the URL parameter in Dreamweaver, you can insert its value within a page.

See also

“About URL and form parameters” on page 544

“Define form parameters” on page 557

“Adding dynamic content to pages” on page 564

“Accessing data stored in a database” on page 531

Accessing data stored in session variables

How session variables work

Session variables store information (usually form or URL parameters submitted by users) and make it available to all of a web application's pages for the duration of the user's visit. For example, when users log on to a web portal that provides access to e-mail, stock quotes, weather reports, and daily news, the web application stores the login information in a session variable that identifies the user throughout the site's pages. This allows the user to see only the types of content they have selected as they navigate through the site. Session variables can also provide a safety mechanism by terminating the user's session if the account remains inactive for a certain period of time. This also frees server memory and processing resources if the user forgets to log off a website.

Session variables store information for the life of the use session. The session begins when the user opens a page within the application and ends when the user does not open another page in the application for a certain period of time, or when the user explicitly terminates the session (typically by clicking a “log-off” link). While it exists, the session is specific to an individual user, and every user has a separate session.

Use session variables to store information that every page in a web application can access. The information can be as diverse as the user's name, preferred font size, or a flag indicating whether the user has successfully logged in. Another common use of session variables is to keep a running tally, such as the number of questions answered correctly so far in an online quiz, or the products the user selected so far from an online catalog.

Session variables can only function if the user's browser is configured to accept cookies. The server creates a session ID number that uniquely identifies the user when the session is first initiated, then sends a cookie containing the ID number to the user's browser. When the user requests another page on the server, the server reads the cookie in the browser to identify the user and to retrieve the user's session variables stored in the server's memory.

Collecting, storing, and retrieving information in session variables

Before creating a session variable, you must first obtain the information you want to store, and then send it to the server for storage. You can gather and send information to the server using HTML forms or hypertext links containing URL parameters. You can also obtain information from cookies stored on the user's computer, from the HTTP headers sent by the user's browser with a page request, or from a database.

A typical example of storing URL parameters in session variables is a product catalog that uses hard-coded URL parameters created using a link to send product information back to the server to be stored in a session variable. When a user clicks the “Add to shopping cart” link, the product ID is stored in a session variable while the user continues to shop. When the user proceeds to the check-out page, the product ID stored in the session variable is retrieved.

A form-based survey is a typical example of a page that stores form parameters in session variables. The form sends the selected information back to the server, where an application page scores the survey and stores the responses in a session variable to be passed to an application that might tally up the responses gathered from the survey population. Or the information might be stored in a database for later use.

After information is sent to the server, you store the information in session variables by adding the appropriate code for your server model to the page specified by the URL or form parameter. Referred to as the *destination* page, this page is specified in either the `action` attribute of the HTML form or the `href` attribute of the hypertext link on the starting page.

After you store a value in a session variable, you can use Dreamweaver to retrieve the value from session variables and use it in a web application. After you define the session variable in Dreamweaver, you can insert its value in a page.

The HTML syntax for each appears as follows:

```
<form action="destination.html" method="get" name="myform"> </form>  
<param name="href" value="destination.html">
```

Both the server technology used and the method you use to obtain the information determines the code used to store the information in a session variable. The basic syntax for each server technology is as follows:

ColdFusion

```
<CFSET session.variable_name = value>
```

ASP and ASP.NET

```
<% Session("variable_name") = value %>
```

The `value` expression is usually a server expression such as `Request.Form("lastname")`. For example, if you use a URL parameter called `product` (or an HTML form with the `GET` method and a text field called `product`) to gather information, the following statements store the information in a session variable called `prodID`:

ColdFusion

```
<CFSET session.prodID = url.product>
```

ASP and ASP.NET

```
<% Session("prodID") = Request.QueryString("product") %>
```

If you use an HTML form with the `post` method and a text field called `txtProduct` to gather the information, then the following statements store the information in the session variable:

ColdFusion

```
<CFSET session.prodID = form.txtProduct>
```

ASP and ASP.NET

```
<% Session("prodID") = Request.Form("txtProduct") %>
```

See also

“Adding dynamic content to pages” on page 564

“Define session variables” on page 558

Example of information stored in session variables

You're working on a site with a large audience of senior citizens. In Dreamweaver, add two links to the Welcome screen that let users customize the size of the site's text. For larger, easy-to-read text, the user clicks one link, and for regular-size text, the user clicks another link.

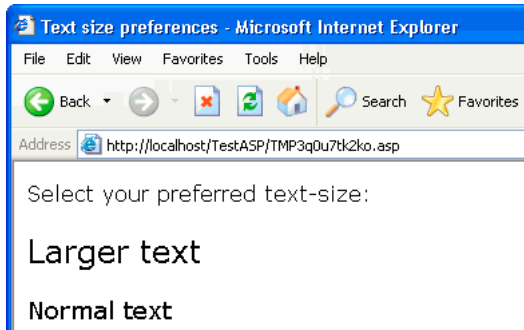

Each link has a URL parameter called `fontsize` that submits the user's text preference to the server, as the following Macromedia ColdFusion® from Adobe example shows:

```
<a href="resort.cfm?fontsize=large">Larger Text</a><br>
<a href="resort.cfm?fontsize=small">Normal Text</a>
```

Store the user's text preference in a session variable and use it to set the font size on each page the user requests.

Near the top of the destination page, enter the following code to create a session called `font_pref` that stores the user's font size preference.

ColdFusion

```
<CFSET session.font_pref = url.fontsize>
```

ASP and ASP.NET

```
<% Session("font_pref") = Request.QueryString("fontsize") %>
```

When the user clicks the hypertext link, the page sends the user's text preference in a URL parameter to the destination page. The code on the destination page stores the URL parameter in the `font_pref` session variable. For the duration of the user's session, all the pages of the application retrieve this value and display the selected font size.

Chapter 19: Making pages dynamic

You can create dynamic pages that display information from dynamic content sources such as databases and session variables. Adobe® Dreamweaver® CS3 supports dynamic page development for ColdFusion, ASP, ASP.NET, JSP, and PHP server models.

You can also use an Ajax-based framework called Spry to create dynamic pages that display and process XML data. Using prebuilt Spry form elements lets you build dynamic pages that don't require a full-page refresh.

Optimizing the workspace for visual development

Displaying web-application development panels

Click the Data tab in the Insert bar to display a set of buttons that let you add dynamic content and server behaviors to your page.

The number and type of buttons that appear vary depending upon the document type opened in the Document window. Move your mouse over an icon to display a tooltip that describes what that button does.

The Insert bar includes buttons to add the following items to the page:

- Recordsets
- Dynamic text or tables
- Record navigation bars

If you switch to Code view (View > Code), additional panels might appear in their own Insert bar category, allowing you to insert code in the page. For example, if you view a ColdFusion page in Code view, a CFML panel becomes available in the CFML category of the Insert bar.

Several panels provide ways for you to create dynamic pages:

- Select the Bindings panel (Window > Bindings) to define sources of dynamic content for your page and add the content to the page.
- Select the Server Behaviors panel (Window > Server Behaviors) to add server-side logic to your dynamic pages.
- Select the Databases panel (Window > Databases) to explore databases or create database connections.
- Select the Components panel (Window > Components) to inspect, add, or modify code for JavaBeans, Adobe ColdFusion components, or web services.

Note: The Components panel is enabled only if you open a ColdFusion, a JSP, or an ASP.NET page. Also, the document might not support certain components. For example, ColdFusion documents do not support JavaBeans.

A server behavior is the set of instructions inserted in a dynamic page at design time and executed on the server at run time.

For a tutorial on setting up the development workspace, see www.adobe.com/go/vid0144.

See also

“Bindings panel” on page 546

“Server Behaviors panel” on page 546

“Databases panel” on page 547

“Components panel” on page 547

View your database within Dreamweaver

After connecting to your database, you can view its structure and data within Dreamweaver.

1 Open the Databases panel (Window > Databases).

The Databases panel displays all the databases for which you created connections. If you're developing a ColdFusion site, the panel displays all the databases that have data sources defined in the ColdFusion Administrator.

Note: Dreamweaver looks at the ColdFusion server you defined for the current site.

If no database appears in the panel, you must create a database connection.

2 To display the tables, stored procedures, and views in the database, click the Plus (+) sign beside a connection in the list.

3 To display the columns in the table, click a table name.

The column icons reflect the data type and indicate the primary key of the table.

4 To view the data in a table, right-click (Windows) or Control-click (Macintosh) the table name in the list, and select View Data from the pop-up menu.

See also

“Setting up a web application” on page 501

Previewing dynamic pages in a browser

Web application developers often debug their pages by checking them often in a web browser. You can quickly view dynamic pages in a browser without first manually uploading them to a server (press F12).

To preview dynamic pages, you must complete the Testing Server category of the Site Definition dialog box.



You can also use Design view to quickly check your pages while working on them. Design view displays a fully editable, visual representation of your page, including live data.

You can specify that Dreamweaver use temporary files instead of the original files. With this option, Dreamweaver runs a temporary copy of the page on a web server before displaying it in your browser. (Dreamweaver then deletes the temporary file from the server.) To set this option, select Edit > Preferences > Preview In Browser.

The Preview In Browser option does not upload related pages such as a results or a detail page, dependent files such as image files, or server-side includes. To upload a missing file, select Window > Site to open the Site panel, select the file under Local Folder, and click the blue up arrow in the toolbar to copy the file to the web server folder.

See also

“Set up a testing server” on page 48

“View live data in Design view” on page 579

Restrict database information displayed in Dreamweaver

Advanced users of large database systems like Oracle should restrict the number of database items retrieved and displayed by Dreamweaver at design time. An Oracle database may contain items that Dreamweaver cannot process at design time. You can create a schema in Oracle and use it in Dreamweaver to filter out unnecessary items at design time.

Note: You cannot create a schema or catalog in Microsoft Access.

Other users may benefit from restricting the amount of information Dreamweaver retrieves at design time. Some databases contain dozens or even hundreds of tables, and you might prefer not to list them all while you work. A schema or catalog can restrict the number of database items that are retrieved at design time.

You must create a schema or catalog in your database system before you can apply it in Dreamweaver. Consult your database system documentation or your system administrator.

Note: You cannot apply a schema or catalog in Dreamweaver if you're developing a ColdFusion application, or using Microsoft Access.

- 1 Open a dynamic page in Dreamweaver; then open the Databases panel (Window > Databases).
 - If the database connection exists, right-click (Windows) or Control-click (Macintosh) the connection in the list, and select Edit Connection from the pop-up menu.
 - If the connection does not exist, click the Plus (+) button at the top of the panel and create it.
- 2 In the dialog box for the connection, click Advanced.
- 3 Specify your schema or catalog, and click OK.

Set the Property inspector for ColdFusion stored procedures, ASP commands, and JSP callables

Modify the selected stored procedure. The available options vary depending on the server technology.

- ❖ Edit any of the options. When you select a new option in the inspector, Dreamweaver updates the page.

See also

“Edit dynamic content” on page 568

Set the Property inspector for JSP prepared statements

The purpose of this Property inspector is to modify the selected JSP prepared statement.

- ❖ Edit any of the options. When you select a new option in the inspector, Dreamweaver updates the page.

Input Name options

This Property inspector appears when Dreamweaver encounters an unrecognized input type. Typically this occurs because of a typing or other data entry error.

If you change the field type in the Property inspector to a value that Dreamweaver recognizes—for example, if you correct the spelling error—the Property inspector updates to show the properties for the recognized type. Set any of the following options in the Property inspector:

Input Name Assigns a name to the field. This box is required, and the name must be unique.

Type Sets the input type of the field. The contents of this box reflect the input type value that currently appears in your HTML source code.

Value Sets the value of the field.

Parameters Opens the Parameters dialog box so you can view the current attributes of the field, as well as add or remove attributes.

Designing dynamic pages

Dreamweaver and dynamic page design

Follow these general steps to successfully design and create a dynamic website.

1 Design the page.

A key step in designing any website—whether static or dynamic—is the visual design of the page. When adding dynamic elements to a web page, the design of the page becomes crucial to its usability. You should carefully consider how users will interact with both individual pages and the website as a whole.

A common method of incorporating dynamic content into a web page is to create a table to present content, and import dynamic content into one or more of the table's cells. Using this method you can present information of various types in a structured format.

2 Create a source of dynamic content.

Dynamic websites require a content source from which to extract data before they can display it on a web page. Before you can use content sources in a web page, you must do the following:

- Create a connection to the dynamic content source (such as a database) and the application server processing the page. Create the data source by using the Bindings panel; then you can select and insert the data source in the page.
- Specify what information in the database you want to display, or what variables to include in the page by creating a recordset. You can also test the query from within the Recordset dialog box, and make any needed adjustments before adding it to the Bindings panel.
- Select and insert dynamic content elements into the selected page.

3 Add dynamic content to a web page.

After you define a recordset or other data source, and add it to the Bindings panel, you can insert the dynamic content the recordset represents into the page. The Dreamweaver menu-driven interface makes adding dynamic content elements as easy as selecting a dynamic content source from the Bindings panel, and inserting it into an appropriate text, image, or form object within the current page.

When you insert a dynamic content element or other server behavior into a page, Dreamweaver inserts a server-side script into the page's source code. This script instructs the server to retrieve data from the defined data source and render it within the web page. To place dynamic content within a web page, you can do one of the following:

- To place dynamic content within a web page, you can do one of the following:

- Place it at the insertion point in either Code or Design view.
- Replace a text string or other placeholder.

Insert it into an HTML attribute. For example, dynamic content can define the src attribute of an image or the value attribute of a form field.

4 Add server behaviors to a page.

In addition to adding dynamic content, you can incorporate complex application logic into web pages by using server behaviors. *Server behaviors* are predefined pieces of server-side code that add application logic to web pages, providing greater interaction and functionality.

The Dreamweaver server behaviors let you add application logic to a website without having to write the code yourself. The server behaviors supplied with Dreamweaver support ColdFusion, ASP, ASP.NET, JSP, and PHP document types. The server behaviors are written and tested to be fast, secure, and robust. The built-in server behaviors support cross-platform web pages for all browsers.

Dreamweaver provides a point-and-click interface that makes applying dynamic content and complex behaviors to a page as easy as inserting textual and design elements. The following server behaviors are available:

- Define a recordset from an existing database. The recordset you define is then stored in the Bindings panel.
- Display multiple records on a single page. You select either an entire table or individual cells or rows that contain dynamic content, and specify the number of records to display on each page view.
- Create and insert a dynamic table into a page, and associate the table with a recordset. You can later modify both the table's appearance and the repeating region by using the Property inspector and Repeating Region Server Behavior, respectively.
- Insert a dynamic text object into a page. The text object you insert is an item from a predefined recordset, to which you can apply any of the data formats.
- Create record navigation and status controls, master/detail pages, and forms for updating information in a database.
- Display more than one record from a database record.
- Create recordset navigation links that allow users to view the previous or next records from a database record.
- Add a record counter to help users keep track of how many records were returned, and where they are in the returned result.

You can also extend Dreamweaver server behaviors by writing your own, or installing server behaviors written by third parties.

5 Test and debug the page.

Before making a dynamic page—or an entire website—available on the web, you should test its functionality. You should also consider how your application's functionality might affect people with disabilities.

For a tutorial on creating dynamic pages, see www.adobe.com/go/learn_dw_webapp.

See also

“Presenting content with tables” on page 176

“Adding and formatting text” on page 226

“Adding and modifying images” on page 243

“Inserting Flash content” on page 255

“Data sources for web applications” on page 531

Dynamic content sources overview

About dynamic content sources

A *dynamic content source* is a store of information from which you can retrieve and display dynamic content for use in a web page. Sources of dynamic content include not only information stored in a database, but values submitted by HTML forms, values contained in server objects, values of JavaBeans properties, and other content sources.

Dreamweaver lets you easily connect to a database and create a recordset from which to extract dynamic content. A *recordset* is the result of a database query. It extracts the specific information you request and allows you to display that information within a specified page. You define the recordset based on the information contained in the database and the content you want to display.

Different technology vendors may use different terminology for a recordset. In ASP and ColdFusion, a recordset is defined as a *query*. In JSP, a recordset is called a *resultset*. ASP.NET refers to a recordset as a *DataSet*. If you are using other sources of data, such as user input or server variables, the name of the data source that is defined in Dreamweaver is the same as the data source name itself.

Dynamic websites require a data source from which to retrieve and display dynamic content. Dreamweaver lets you use databases, request variables, URL variables, server variables, form variables, stored procedures, and other sources of dynamic content. Depending on the data source, you can either retrieve new content to satisfy a request, or modify the page to meet the needs of users.

Any content source that you define in Dreamweaver is added to the list of content sources in the Bindings panel. Then you can insert the content source into the currently selected page.

About recordsets

When using a database as a content source for a dynamic web page, you must first create a recordset in which to store the retrieved data. *Recordsets* serve as an intermediary between the database storing the content and the application server generating the page. Recordsets consist of the data returned by a database query, and are temporarily stored in the application server’s memory for faster data retrieval. The server discards the recordset when it is no longer needed.

The recordset itself is a collection of data retrieved from a specified database. It can include an entire database table, or a subset of the table’s rows and columns. These rows and columns are retrieved by means of a database query that is defined in the recordset. Database queries are written in Structured Query Language (SQL), a simple language that allows you to retrieve, add, and delete data to and from a database. The SQL builder included with Dreamweaver lets you create simple queries without having to understand SQL. However, if you want to create complex SQL queries, you will need to learn SQL, and manually write SQL statements that you enter into Dreamweaver.

Note: Microsoft ASP.NET refers to a recordset as a *DataSet*. If you are working with ASP.NET document types, the dialog boxes and menu choices specific to ASP.NET use the label *DataSet*. The Dreamweaver documentation generically refers to both types as *recordsets*, but uses *DataSet* when specifically describing ASP.NET features.

If you will be writing SQL for use with ASP.NET, there are some conditions specific to ASP.NET that you should be aware of.

Before you define a recordset for use with Dreamweaver, you must create a connection to a database and—if no data exists yet—enter data into the database. If you have not yet defined a database connection for your site, refer to the database connection chapter for the server technology you are developing for, and follow the instructions on creating a database connection.

See also

“Define a recordset without writing SQL” on page 547

Writing SQL for ASP.NET

When writing SQL statements in the Advanced DataSet dialog box, there are conditions specific to ASP.NET that you must be aware of. These conditions are described in the next sections.

Parameters

The syntax you use to reference parameters varies depending on the database connection in use (for example, OLE DB or Microsoft SQL Server).

- OLE DB

When connecting to a database using OLE DB, parameters must be referenced using a question mark (?). For example:

```
SELECT * FROM Employees WHERE HireDate > ?
```

- Microsoft SQL Server

When connecting to Microsoft SQL Server using the Managed Data Provider for SQL Server supplied with the .NET Framework, all parameters must be named. For example:

```
SELECT * FROM Employees WHERE HireDate > @hireDate
```

Insert code within SQL statements

When inserting code within SQL statements written for ASP.NET, you must enclose all strings in quotes (" "), and enclose the code in parentheses ().

```
SELECT * FROM Employees WHERE HireDate > "+ (Request.QueryString("hireDate"))
```

See also

“Database connections for ASP.NET developers” on page 518

About URL and form parameters

URL parameters store retrieved information input by users. To define a URL parameter you create a form or hypertext link that uses the `GET` method to submit data. The information is appended to the URL of the requested page and communicated to the server. When using URL variables, the query string contains one or more name-value pairs that are associated with the form fields. These name-value pairs are appended to the URL.

Form parameters store retrieved information that is included in the HTTP request for a web page. If you create a form that uses the `POST` method, the data submitted by the form is passed to the server. Before you begin, make sure you pass a form parameter to the server.

See also

“URL parameters” on page 533

“Define form parameters” on page 557

About session variables

Session variables let you store and display information maintained for the duration of a user’s visit (or session). The server creates a different session object for each user and maintains it for a set period of time or until the object is explicitly terminated.

Because session variables last throughout the user’s session and persist when the user moves from page to page within the website, they’re ideal for storing user preferences. Session variables can also be used for inserting a value in the page’s HTML code, assigning a value to a local variable, or providing a value to evaluate a conditional expression.

Before defining session variables for a page, you must create them in the source code. After you create a session variable in the web application’s source code, you can use Dreamweaver to retrieve its value and use it in a web page.

See also

“Define session variables” on page 558

ASP and ColdFusion application variables

In ASP and ColdFusion, you can use application variables to store and display information that is maintained for the lifetime of the application and persists from user to user. The application’s lifetime lasts from the time the first user requests a page in the application to the time the web server is stopped. (An application is defined as all the files in a virtual directory and its subdirectories.)

Because application variables last for the lifetime of the application, and persist from user to user, they’re ideal for storing information that must exist for all users, such as the current time and date. The value of the application variable is defined in the application’s code.

ASP server variables

You can define the following ASP server variables as sources of dynamic content: `Request.Cookie`, `Request.QueryString`, `Request.Form`, `Request.ServerVariables`, and `Request.ClientCertificates`.

See also

“Define server variables” on page 559

ColdFusion server variables

You can define the following ColdFusion server variables:

Client variables Associate data with a specific client. Client variables maintain the application’s state as the user moves from page to page in the application, as well as from session to session. “Maintaining state” means to preserve information from one page (or session) to the next so that the application remembers the user, and the user’s previous choices and preferences.

Cookie variables Access cookies passed to the server by the browser.

CGI variables Provide information about the server running ColdFusion, the browser requesting a page, and other information about the processing environment.

Server variables Can be accessed by all clients and applications on the server. They persist until the server is stopped.

Local variables Created with the `CFSET` tag or `CFPARAM` tag within a ColdFusion page.

See also

“Define server variables” on page 559

Dynamic content panels

Bindings panel

Use the Bindings panel to define and edit sources of dynamic content, add dynamic content to a page, and apply data formats to dynamic text.

You can perform the following tasks with this panel:

- “Defining sources of dynamic content” on page 547
- “Adding dynamic content to pages” on page 564
- “Change or delete content sources” on page 563
- “Use predefined data formats” on page 578
- “Attach XML data sources” on page 430
- “Display XML data in XSLT pages” on page 431
- “URL parameters” on page 533
- “Define session variables” on page 558
- “Define application variables for ASP and ColdFusion” on page 558
- “Define server variables” on page 559
- “Cache content sources” on page 563
- “Copy a recordset from one page to another page” on page 563
- “Make HTML attributes dynamic” on page 566

Server Behaviors panel

Use the Server Behavior panel to add Dreamweaver server behaviors to a page, edit server behaviors, and create server behaviors.

You can perform the following tasks with this panel:

- “Displaying database records” on page 570
- “Defining sources of dynamic content” on page 547
- “Build master and detail pages in one operation (ColdFusion, ASP, JSP, PHP)” on page 622
- “Building search and results pages (ColdFusion, ASP, JSP, PHP)” on page 624

- “Building a database search page (ASP.NET)” on page 629
- “Building a record insert page (all servers)” on page 633
- “Building pages to update a record (all servers)” on page 637
- “Building pages to delete a record (all servers)” on page 643
- “Building a page only authorized users can access (ColdFusion, ASP, JSP, PHP)” on page 662
- “Building a registration page (ColdFusion, ASP, JSP, PHP)” on page 658
- “Building a login page (ColdFusion, ASP, JSP, PHP)” on page 660
- “Building a page only authorized users can access (ColdFusion, ASP, JSP, PHP)” on page 662
- “Add a stored procedure (ColdFusion)” on page 654
- “Add a stored procedure (ASP.NET)” on page 655
- “Delete dynamic content” on page 568
- “Adding custom server behaviors” on page 589

Databases panel

Use the Databases panel to create database connections, to inspect databases, and to insert database-related code in your pages.

You can view and connect to your database with this panel:

- “View your database within Dreamweaver” on page 539
- “Database connections for ColdFusion developers” on page 508
- “Database connections for ASP.NET developers” on page 518
- “Database connections for ASP developers” on page 510
- “Database connections for JSP developers” on page 521
- “Database connections for PHP developers” on page 517

Components panel

Use the Components panel to create and inspect components, and to insert component code in your pages.

Note: The panel does not work in Design view.

You can perform the following tasks with this panel:

- “Using ColdFusion components (ColdFusion)” on page 665
- “Using web services” on page 583

Defining sources of dynamic content

Define a recordset without writing SQL

You can create a recordset without manually entering SQL statements.

- 1 In the Document window, open the page that will use the recordset.

2 Select Windows > Bindings to display the Bindings panel.

3 In the Bindings panel, click the Plus (+) button and select Recordset (Query) from the pop-up menu.

The simple Recordset dialog box appears. If you are developing a ColdFusion or ASP.NET site, the Recordset dialog box is slightly different. (If the advanced Recordset dialog appears instead, click the Simple button to switch to the simple Recordset dialog box.)

4 Complete the Recordset dialog box for your document type.

For instructions, see the topics below.

5 Click the Test button to execute the query and ensure that it retrieves the information you intended.

If you defined a filter that uses parameters input by users, enter a value in the Test Value box, and click OK. If an instance of the recordset is successfully created, a table appears that displays data extracted from the recordset.

6 Click OK to add the recordset to the list of available content sources in the Bindings panel.

See also

“Database connections for ASP.NET developers” on page 518

Options for the simple Recordset dialog box (PHP, ASP, JSP)

1 In the Name box, enter a name for the recordset.

A common practice is to add the prefix *rs* to recordset names to distinguish them from other object names in the code, for example: *rsPressReleases*.

Recordset names can only contain letters, numbers, and the underscore character (`_`). You cannot use special characters or spaces.

2 Select a connection from the Connection pop-up menu.

If no connection appears in the list, click Define to create one.

3 In the Table pop-up menu, select the database table that will provide data to the recordset.

The pop-up menu displays all tables in the specified database.

4 To include a subset of the table's columns in the recordset, click Selected and choose the desired columns by Control-clicking (Windows) or Command-clicking (Macintosh) them in the list.

5 To further limit the records returned from the table, complete the Filter section:

- From the first pop-up menu, select a column in the database table to compare against a test value you define.
- From the second pop-up menu, select a conditional expression to compare the selected value in each record against the test value.
- From the third pop-up menu, select Entered Value.
- In the box, enter the test value.

If the specified value in a record meets your filtering condition, the record is included the recordset.

6 (Optional) To sort the records, select a column to sort by, and then specify whether the records should be sorted in ascending order (1, 2, 3... or A, B, C...) or descending order.

7 Click Test to connect to the database and create an instance of the data source, and click OK to close the data source.

A table appears displaying the returned data. Each row contains a record and each column represents a field in that record.

8 Click OK. The newly defined recordset appears in the Bindings panel.

Options for the simple Recordset dialog box (ColdFusion)

Define a recordset for ColdFusion document types as a source of dynamic content without you having to hand code SQL statements.

Note: If you are creating recordsets for use with ColdFusion 5 or earlier, use the generic Simple Recordset dialog box common to other document types such as ASP and JSP.

1 In the Name box, enter a name for the recordset.

A common practice is to add the prefix *rs* to recordset names to distinguish them from other object names in your code. For example: `rsPressReleases`

Recordset names can only contain letters, numbers, and the underscore character (`_`). You cannot use special characters or spaces.

2 If you're defining a recordset for a ColdFusion component (that is, if a CFC file is currently open in Dreamweaver), select an existing CFC function from the Function pop-up menu, or click the New Function button to create a new function.

Note: The Function pop-up menu is only available if a CFC file is the current document and you have access to a computer running ColdFusion MX 7 or better.

The recordset is defined in the function.

3 Select a data source from the Data Source pop-up menu.

If no data source appears in the pop-up menu, you must create a ColdFusion data source.

4 In the Username and Password boxes, enter the user name and password for the ColdFusion application server if required.

Data sources in ColdFusion may require a user name and password to access them. If you do not have the user name and password to access a data source in ColdFusion, contact your organization's ColdFusion administrator.

5 In the Table pop-up menu, select the database table that will provide data to the recordset.

The Table pop-up menu displays all tables in the specified database.

6 To include a subset of the table's columns in the recordset, click Selected and choose the desired columns by Control-clicking (Windows) or Command-clicking (Macintosh) them in the list.

7 To further limit the records returned from the table, complete the Filter section:

- From the first pop-up menu, select a column in the database table to compare against a test value you define.
- From the second pop-up menu, select a conditional expression to compare the selected value in each record against the test value.
- From the third pop-up menu, select Entered Value.
- In the box, enter the test value.

If the specified value in a record meets your filtering condition, the record is included in the recordset.

8 (Optional) To sort the records, select a column to sort by, and then specify whether the records should be sorted in ascending (1, 2, 3... or A, B, C...) or descending order.

9 Click Test to connect to the database and create an instance of the data source.

A table appears displaying the returned data. Each row contains a record and each column represents a field in that record. Click OK to close the test recordset.

10 Click OK. The newly defined ColdFusion recordset appears in the Bindings panel.

Options for the simple DataSet dialog box (ASP.NET)

Define an ASP.NET DataSet as a source of dynamic content without hand coding SQL statements.

1 In the Name box, enter a name for the DataSet.

A common practice is to add the prefix *ds* to DataSet names to distinguish them from other object names in your code, for example: *dsPressReleases*.

DataSet names can only contain letters, numbers, and the underscore character (`_`). You cannot use special characters or spaces.

2 Select a connection from the Connection pop-up menu.

If no connection appears in the list, click Define to create one.

3 In the Table pop-up menu, select the database table that will provide data to the DataSet.

The pop-up menu displays all the tables in the specified database.

4 To include a subset of the table's columns in the DataSet, click Selected and choose the desired columns by Control-clicking (Windows) or Command-clicking (Macintosh) them in the list.

5 To include only some of the table's records, complete the Filter section as follows:

- From the first pop-up menu, select a column in the database table to compare against a test value you define.
- From the second pop-up menu, select a conditional expression to compare the selected value in each record against the test value.
- From the third pop-up menu, select Entered Value.
- In the box, enter the test value.

If the specified value in a record meets your filtering condition, the record will be included in the DataSet.

6 (Optional) To sort the records, select a column to sort by, and then specify whether the records should be sorted in ascending order (1, 2, 3... or A, B, C...) or descending order.

7 You can specify a page to redirect users to if the DataSet query should for some reason fail. For example, if the database were to become unavailable during a query and failed to return the DataSet for the page, you could display an error page with a link to the site's home page.

8 Click Test to connect to the database, and create an instance of the data source.

A table appears displaying the returned data. Each row contains a record and each column represents a field in that record. Click OK to close the DataSet.

9 Click OK. The newly defined DataSet appears in the Bindings panel.

Define an advanced recordset by writing SQL

Write your own SQL statements by using the advanced Recordset dialog box, or create a SQL statement by using the graphical Database Items tree.

Note: If you are writing SQL statements for ASP.NET document types, see “Writing SQL for ASP.NET” on page 544 for rules specific to ASP.NET.

- 1 In the Document window, open the page that will use the recordset.
- 2 Select Windows > Bindings to display the Bindings panel.
- 3 In the Bindings panel, click the Plus (+) button and select Recordset (Query) from the pop-up menu.

The advanced Recordset dialog box appears. If you are developing a ColdFusion or ASP.NET site, the Recordset dialog box is slightly different. (If the simple Recordset dialog box appears instead, switch to the advanced Recordset dialog box by clicking the Advanced button.)

- 4 Complete the advanced Recordset dialog box.

For instructions, see the topics below.

- 5 Click the Test button to execute the query and ensure that it retrieves the information you intended.

If you defined a filter that uses parameters input by users, the Test button displays the Test Value dialog box. Enter a value in the Test Value box and click OK. If an instance of the recordset is successfully created, a table displaying the data from the recordset appears.

- 6 Click OK to add the recordset to the list of available content sources in the Bindings panel.

See also

“Create SQL queries using the Database Items tree” on page 555

“Database connections for ASP developers” on page 510

“Database connections for PHP developers” on page 517

“Defining sources of dynamic content” on page 547

“Add a stored procedure (ColdFusion)” on page 654

Options for the advanced Recordset dialog box (PHP, ASP, JSP)

Define a recordset as a source of dynamic content by writing a custom SQL statement, or by creating a SQL statement using the graphical Database Items tree.

- 1 In the Name box, enter a name for the recordset.

A common practice is to add the prefix *rs* to recordset names to distinguish them from other object names in the code. For example: `rsPressRelease`

Recordset names can only contain letters, numbers, and the underscore character (`_`). You cannot use special characters or spaces.

- 2 Select a connection from the Connection pop-up menu.
- 3 Enter a SQL statement in the SQL text area or use the graphical Database Items tree at the bottom of the dialog box to build a SQL statement from the chosen recordset.

Do the following to use the Database Items tree to build the SQL statement:

- Ensure the SQL text area is blank.
- Expand the branches of the tree until you find the database object you need—a column in a table, for example, or a stored procedure in the database.
- Select the database object and click one of the buttons on the right side of the tree.

For example, if you select a table column, the available buttons are SELECT, WHERE, and ORDER BY. Click one of the buttons to add the associated clause to your SQL statement.

You can also use a predefined SQL statement in a stored procedure by selecting the stored procedure from the Database Items tree and clicking the Procedure button. Dreamweaver automatically fills in the SQL and Variable areas.

4 If the SQL statement contains variables, define their values in the Variables area by clicking the Plus (+) button and entering the variable's name, default value (the value the variable should take if no run-time value is returned), and run-time value.

If the SQL statement contains variables, make sure the Default Value column of the Variables box contains valid test values.

The run-time value is usually a URL or form parameter entered by a user in an HTML form field.

URL parameters in the Run-time Value column.

Server Model	Run-Time value expression for URL parameter
ASP	Request.QueryString("formFieldName")
JSP	request.getParameter("formFieldName")
PHP	#formFieldName#

Form parameters in the Run-time Value column:

Server Model	Run-Time value expression for form parameter
ASP	Request.Form("formFieldName")
JSP	request.getParameter("formFieldName")
PHP	#formFieldName#

5 Click Test to connect to the database and create an instance of the recordset.

If the SQL statement contains variables, make sure the Default Value column of the Variables box contains valid test values before clicking Test.

If successful, a table appears displaying the data in your recordset. Each row contains a record and each column represents a field in that record. Click OK to clear the recordset.

6 If satisfied with your work, click OK.

Options for the advanced Recordset dialog box (ColdFusion)

Use the advanced Recordset dialog box to write custom SQL queries, or use the Database Items tree to author SQL queries using a point-and-click interface.

Note: If you are creating advanced recordsets for use with ColdFusion 5 or earlier, use the generic advanced Recordset dialog box common to other document types such as ASP and JSP.

1 In the Name box, enter a name for the recordset.

A common practice is to add the prefix `rs` to recordset names to distinguish them from other object names in your code. For example: `rsPressReleases`

Recordset names can only contain letters, numbers, and the underscore character (_). You cannot use special characters or spaces.

If you're defining a recordset for a ColdFusion component (that is, if a CFC file is currently open in Dreamweaver), select an existing CFC function from the Function pop-up menu, or click the New Function button to create a new function.

Note: The Function pop-up menu is only available if a CFC file is the current document and you have access to a computer running ColdFusion MX 7 or better.

The recordset is defined in the function.

2 Select a data source from the Data Source pop-up menu.

If no data source appears in the pop-up menu list, you will need to first create a ColdFusion data source.

3 In the Username and Password boxes, enter the user name and password for the ColdFusion application server if required.

Data sources in ColdFusion may require a user name and password to access them. If you do not have the user name and password to access a data source in ColdFusion, contact your organization's ColdFusion administrator.

4 Enter a SQL statement in the SQL text area or use the graphical Database Items tree at the bottom of the dialog box to build a SQL statement from the chosen recordset.

5 (Optional) Do the following to use the Database Items tree to build the SQL statement:

- Ensure the SQL text area is blank.
- Expand the branches of the tree until you find the database object you need—for example, a column in a table.
- Select the database object and click one of the buttons on the right side of the tree.

For example, if you select a table column, the available buttons are Select, Where, and Order By. Click one of the buttons to add the associated clause to your SQL statement.

If your SQL statement contains parameters, define their values in the Parameters area by clicking the Plus (+) button and entering the parameter's name and default value (the value the parameter should take if no run-time value is returned).

If the SQL statement contains parameters, make sure the Default Value column of the Parameters box contains valid test values.

The Page Parameters allow you to provide default values for run-time value references in the SQL you write. For example, the following SQL statement selects an employee record based on the value of the employee's ID. You can assign a default value to this parameter, ensuring that a run-time value is always returned. In this example, *FormFieldName* refers to a form field in which the user enters an employee ID:

```
SELECT * FROM Employees WHERE EmpID = + (Request.Form(#FormFieldName#))
```

The Add Page Parameters dialog box would contain a name-value pairing similar to:

Name	Default values
FormFieldName	0001

The run-time value is usually a URL or form parameter entered by a user in an HTML form field.

6 Click Test to connect to the database and create an instance of the recordset.

If the SQL statement contains run-time references, make sure the Default Value column of the Page Parameters field contains valid test values before clicking Test.

If successful, a table appears displaying the data in your recordset. Each row contains a record and each column represents a field in that record. Click OK to clear the recordset.

7 If satisfied with your work, click OK.

Options for the advanced DataSet dialog box (ASP.NET)

Define a DataSet as a source of dynamic content by writing a custom SQL statement, or by creating a SQL statement using the Database Items tree.

1 In the Name box, enter a name for the DataSet.

A common practice is to add the prefix *ds* to DataSet names to distinguish them from other object names in your code. For example: `dsPressRelease`

DataSet names can only contain letters, numbers, and the underscore character (`_`). You cannot use special characters or spaces.

2 Select a connection from the Connection pop-up menu.

3 Enter a SQL statement in the SQL text area or use the Database Items tree at the bottom of the dialog box to build a SQL statement from the chosen database tables.

Do the following to use the Database Items tree to build the SQL statement:

- Ensure the SQL text area is blank.
- Expand the branches of the tree until you find the database object you need—a column in a table, for example, or a stored procedure in the database.
- Select the database object, and click one of the buttons on the right side of the tree.

For example, if you select a table column, the available buttons are SELECT, WHERE, and ORDER BY. Click one of the buttons to add the associated clause to your SQL statement.

You can also use a predefined SQL statement in a stored procedure by selecting the stored procedure from the Database Items tree and clicking the Procedure button. Dreamweaver automatically fills in the SQL and Parameters areas.

4 You can specify a page to redirect users to if the DataSet query should for some reason fail. For example, if the database were to become unavailable during a query and failed to return the DataSet for the page, you could display an error page with a link to the site's home page.

5 If the SQL statement contains parameters, define their values in the Parameters area by clicking the Plus (+) button and entering the parameter's name and default value (the value the parameter should take if no run-time value is returned).

If the SQL statement contains parameters, make sure the Default Value column of the Parameters box contains valid test values.

The Page Parameters allow you to provide default values for run-time value references in the SQL you write. For example, the following SQL statement selects an employee record based on the value of the employee's ID. You can assign a default value to this parameter, ensuring that a run-time value is always returned. In this example, *FormFieldName* refers to a form field in which the user enters an employee ID.

```
"SELECT * FROM Employees WHERE EmpID = " + (Request.Form("FormFieldName"))
```

The Add Page Parameters dialog box would contain a name-value pairing similar to:

Name	Default value
FormFieldName	0001

The run-time value is usually a URL or form parameter entered by a user in an HTML form field.

6 Click Test to connect to the database and create an instance of the recordset.

If the SQL statement contains run-time references, make sure the Default Value column of the Page Parameters field contains valid test values before clicking Test.

If successful, a table appears displaying the data in your DataSet. Each row contains a record and each column represents a field in that record. Click OK to clear the DataSet.

7 If satisfied with your work, click OK.

Define parameters in a SQL statement (ColdFusion, ASP.NET)

Define parameters in a SQL statement; the default value is the value that the parameter should use if no run-time value is returned.

- 1 Select a parameter name from the Name pop-up menu.
- 2 Enter a default value for the parameter in the Default Parameter box, and click OK.

Define parameters in a SQL statement (PHP)

Define parameters in a SQL statement; the default value is the value that the parameter should use if no run-time value is returned.

- 1 Enter a parameter name in the Name box.
- 2 Enter a default value for the parameter in the Default Parameter box.
- 3 Enter a run-time value for a parameter in the Run-time Value box, and click OK.

Create SQL queries using the Database Items tree

Instead of manually typing SQL statements into the SQL box, you can use the Database Item's point-and-click interface to create complex SQL queries. The Database Items tree lets you select database objects and link them using the SQL SELECT, WHERE, and ORDER BY clauses. After you create a SQL query, you can define any variables using the Variables area of the dialog box.

The next two examples describe two SQL statements and the steps for creating them using the advanced Recordset dialog box's Database Items tree.

Example: Selecting a table

This example selects the entire contents of the Employees table. The SQL statement defining the query appears as follows:

```
SELECT * FROM Employees
```

To create this query, follow these steps.

- 1 Expand the Tables branch to display all of the tables in the selected database.
- 2 Select the Employees table.
- 3 Click the Select button.

- 4 Click OK to add the recordset to the Bindings panel.

Example: Selecting specific rows from a table and ordering the results

The following example selects two rows from the Employees table, and selects the job type using a variable that you must define. The results are then ordered by employee name.

```
SELECT emplNo, emplName
FROM Employees
WHERE emplJob = 'varJob'
ORDER BY emplName
```

- 1 Expand the Tables branch to display all of the tables in the selected database; then expand the Employees table to display the individual table rows.
- 2 Build the SQL statement as follows:
 - Select `emplNo`, and click the Select button.
 - Select `emplName`, and click the Select button.
 - Select `emplJob`, and click the Where button.
 - Select `emplName`, and click the Order By button.
- 3 Place the insertion point after `WHERE emplJob` in the SQL text area and type `= 'varJob'` (include the equal sign).
- 4 Define the variable `'varJob'` by clicking the Plus (+) button in the Variables area and entering the following values in the Name, Default Value, and Run-Time Value columns: `varJob`, `CLERK`, `Request ("job")`.
- 5 Click OK to add the recordset to the Bindings panel.

Define URL parameters

URL parameters store retrieved information input by users. Before you begin, make sure you pass a form or URL parameter to the server. After you define the URL variable, you can use its value in the currently selected page.

- 1 In the Document window, open the page that will use the variable.
- 2 Select Windows > Bindings to display the Bindings panel.
- 3 In the Bindings panel, click the Plus (+) button and select one of the following from the pop-up menu:

Document Types	Menu item in Bindings panel for URL variable
ASP	Request Variable > Request.QueryString
ColdFusion	URL Variable
JSP	Request Variable
PHP	URL Variable

- 4 In the URL Variable dialog box, enter the name of the URL variable in the box, and click OK.
The URL variable name is normally the name of the HTML form field or object used to obtain its value.
- 5 The URL variable appears in the Bindings panel.

See also

- “About URL and form parameters” on page 544
- “Adding dynamic content to pages” on page 564
- “URL parameters” on page 533
- “ColdFusion server variables” on page 545
- “URL parameters” on page 533

Define form parameters

Form parameters store retrieved information that is included in the HTTP request for a web page. If you create a form that uses the `POST` method, the data submitted by the form is passed to the server. Before you begin, make sure you pass a form parameter to the server. After you define the form parameter as a content source, you can use its value in your page.

- 1 In the Document window, open the page that will use the variable.
- 2 Select **Windows > Bindings** to display the Bindings panel.
- 3 In the Bindings panel, click the Plus (+) button and select one of the following from the pop-up menu:

Document Types	Menu item in Bindings panel for form variable
ASP	Request Variable > Request.Form
ColdFusion	Form Variable
JSP	Request Variable
PHP	Form Variable

- 4 In the Form Variable dialog box, enter the name of the form variable, and click OK. The form parameter name is normally the name of the HTML form field or object used to obtain its value.

The form parameter appears in the Bindings panel.

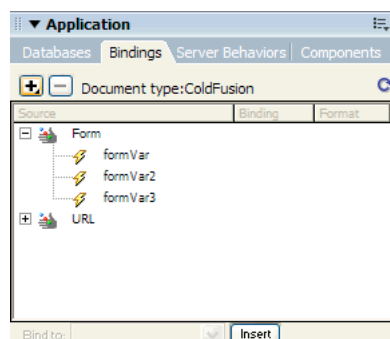
**See also**

- “About dynamic content sources” on page 543
- “About URL and form parameters” on page 544
- “Define server variables” on page 559

Define session variables

You can use session variables to store and display information maintained for the duration of a user's visit (or session). The server creates a different session object for each user and maintains it for a set period of time or until the object is explicitly terminated.

Before defining session variables for a page, you must create them in the source code. After you create a session variable in the web application's source code, you can use Dreamweaver to retrieve its value and use it in a web page.

- 1 Create a session variable in the source code, and assign a value to it.

For example, this ColdFusion example instantiates a session called `username`, and assigns it the value `Cornelius`:

```
<CFSET session.username = Cornelius>
```

- 2 Select Window > Bindings to display the Bindings panel.
- 3 Click the Plus (+) button, and select Session Variable from the pop-up menu.
- 4 Enter the name of the variable you defined in the application's source code, and click OK.

See also

"Collecting data submitted by users" on page 532

"Accessing data stored in session variables" on page 535

"How session variables work" on page 535

"Collecting, storing, and retrieving information in session variables" on page 535

Define application variables for ASP and ColdFusion

In ASP and ColdFusion, you can use application variables to store and display information that is maintained for the lifetime of the application and persists from user to user. After you define the application variable, you can use its value in a page.

Note: *There are no application variable objects in JSP or PHP.*

- 1 Open a dynamic document type in the Document window.
- 2 Select Window > Bindings to display the Bindings panel.
- 3 Click the Plus (+) button, and select Application Variable from the pop-up menu.
- 4 Enter the name of the variable as defined in the application's source code, and click OK.

The application variable appears in the Bindings panel under the Application icon.

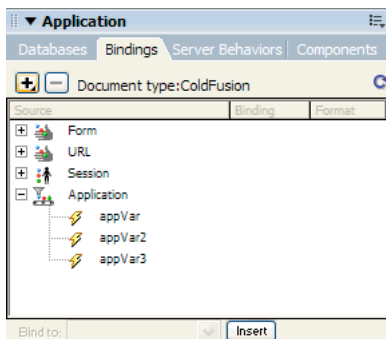

See also

“About adding dynamic content” on page 564

“Define server variables” on page 559

Use a variable as a data source for a ColdFusion recordset

When you define a recordset for a page in the Bindings panel, Dreamweaver enters the name of the ColdFusion data source in the `cfquery` tag on the page. For more flexibility, you can store a data source name in a variable and use the variable in the `cfquery` tag. Dreamweaver provides a visual method of specifying such a variable in your recordsets.

- 1 Make sure a ColdFusion page is active in the Document window.
- 2 In the Bindings panel, click the Plus (+) button and select Data Source Name Variable from the pop-up menu. The Data Source Name Variable dialog box appears.

- 3 Define a variable, and click OK.

- 4 When defining the recordset, select the variable as the Data Source for the recordset.

In the Recordset dialog box, the variable appears in the Data Source pop-up menu along with the ColdFusion data sources on the server.

- 5 Complete the Recordset dialog box, and click OK.

- 6 Initialize the variable.

Dreamweaver does not initialize the variable for you so that you can initialize it how and where you want. You can initialize the variable in the page code (before the `cfquery` tag), in an include file, or in some other file as a session or application variable.

Define server variables

You define server variables as sources of dynamic content for use within a web application. Server variables vary from document type to document type and include form variables, URL variables, session variables, and application variables.

Server variables can be accessed by all clients that access the server, and by any applications running on the server. The variables persist until the server is stopped.

See also

“Adding dynamic content to pages” on page 564

“URL parameters” on page 533

“HTML form parameters” on page 532

“ColdFusion server variables” on page 545

Define ColdFusion server variables

- 1 Open the Bindings panel (Window > Bindings). In the Server Variable dialog box, enter the name of the server variable, and click OK.
- 2 Click the Plus (+) button and select the server variable from the pop-up menu.
- 3 Enter the name of the variable, and click OK. The ColdFusion server variable appears in the Bindings panel.

The following table lists the built-in ColdFusion server variables:

Variable	Description
Server.ColdFusion.Product-Name	ColdFusion product name.
Server.ColdFusion.Product-Version	ColdFusion version number.
Server.ColdFusion.ProductLevel	ColdFusion edition (Enterprise, Professional).
Server.ColdFusion.Serial-Number	Serial number of currently installed version of ColdFusion.
Server.OS.Name	Name of operating system running on the server (Windows XP, Windows 2000, Linux).
Server.OS.AdditionalInformation	Additional information about installed operating system (service packs, updates).
Server.OS.Version	Version of installed operating system.
Server.OS.BuildNumber	Build number of installed operating system.

Define a ColdFusion local variable

Local variables are variables created with the `CFSET` or `CFPARAM` tag within a ColdFusion page. The defined local variable appears in the Bindings panel.

❖ In the Local Variable dialog box, enter the name of the local variable and click OK.

Define ASP server variables

You can define the following ASP server variables as sources of dynamic content: `Request.Cookie`, `Request.QueryString`, `Request.Form`, `Request.ServerVariables`, and `Request.ClientCertificates`.

- 1 Open the Bindings panel (Window > Bindings).
- 2 Click the Plus (+) button, and select Request Variable from the pop-up menu.
- 3 In the Request Variable dialog box, select one of the following request collections from the Type pop-up menu:

The QueryString collection Retrieves information appended to the sending page's URL, such as when the page has an HTML form using the `GET` method. The query string consists of one or more name-value pairs (for example, `last=Smith, first=Winston`) appended to the URL with a question mark (?). If the query string has more than one name-value pair, they are combined with ampersands (&).

The Form collection Retrieves form information included in the body of the HTTP request by an HTML form using the `POST` method.

The ServerVariables collection Retrieves the values of predefined environment variables. The collection has a long list of variables, including `CONTENT_LENGTH` (the length of content submitted in the HTTP request, which you can use to see if a form is empty), and `HTTP_USER_AGENT` (provides information about the user's browser).

For example, `Request.ServerVariables("HTTP_USER_AGENT")` contains information about the submitting browser, such as `Mozilla/4.07 [en] (WinNT; I)`, which denotes a Netscape Navigator 4.07 browser.

For a complete list of ASP server environment variables, see the online documentation installed with Microsoft Personal Web Server (PWS) or Internet Information Server (IIS).

The Cookies collection Retrieves the values of the cookies sent in an HTTP request. For example, suppose the page reads a cookie called "readMe" on the user's system. On the server, the values of the cookie are stored in the variable `Request.Cookies("readMe")`.

The ClientCertificate collection Retrieves the certification fields from the HTTP request sent by the browser. The certification fields are specified in the X.509 standard.

4 Specify the variable in the collection that you want to access, and click OK.

For example, if you want to access the information in the `Request.ServerVariables("HTTP_USER_AGENT")` variable, enter the argument `HTTP_USER_AGENT`. If you want to access the information in the `Request.Form("lastname")` variable, enter the argument `lastname`.

The request variable appears in the Bindings panel.

Define PHP and JSP server variables

Define server variables as a source of dynamic content for PHP document types and JSP pages. The PHP and JSP server variables appear in the Bindings panel.

- 1 Open the Bindings panel (Window > Bindings).
- 2 Click the Plus (+) button, and select the variable from the pop-up menu.

The JSP request variable is typically a form or URL parameter. If the parameter was passed by an HTML form, the variable name is the name of the form field or object used to obtain its value.

- 3 In the Request Variable dialog box, enter the name of the variable, and click OK.

Define a ColdFusion client variable

Define a ColdFusion client variable as a source of dynamic content for the page. The newly defined ColdFusion client variables appear in the Bindings panel.

- ❖ In the Client Variable dialog box, enter the name of the variable, and click OK.

For example, to access the information in the `Client.LastVisit` ColdFusion variable, enter `LastVisit`.

Client variables are variables created in the code to associate data with a specific client. Client variables maintain the application's state as the user moves from page to page within the application, as well as from session to session.

Client variables can be user-defined or built-in. The following table lists the built-in ColdFusion client variables:

Variable	Description
<code>Client.CFID</code>	An incremental ID for each client that connects to the server.
<code>Client.CFTOKEN</code>	A randomly generated number used to uniquely identify a particular client.
<code>Client.URLToken</code>	A combination of CFID and CFTOKEN to be passed between templates when cookies are not used.
<code>Client.LastVisit</code>	Records the timestamp of the last visit made by a client.
<code>Client.HitCount</code>	The number of page requests tied to a single client (tracked using CFID and CFTOKEN).
<code>Client.TimeCreated</code>	Records the timestamp when CFID and CFTOKEN were first created for a particular client.

Define a ColdFusion cookie variable

Cookie variables are created in the code, and access information contained in cookies passed to the server by a browser. The defined cookie variable appears in the Bindings panel.

- ❖ In the Cookie Variable dialog box, enter the name of the cookie variable, and click OK.

Define a ColdFusion CGI variable

The defined CGI variable appears in the Bindings panel.

- ❖ In the CGI Variable dialog box, enter the name of the variable, and click OK.

For example, if you want to access the information in the `CGI.HTTP_REFERER` variable, enter `HTTP_REFERER`.

The following table lists the most common ColdFusion CGI variables that are created on the server:

Variable	Description
SERVER_SOFTWARE	The name and version of the information server software answering the request (and running the gateway). Format: name/version.
SERVER_NAME	The server's hostname, DNS alias, or IP address as it appears in self-referencing URLs.
GATEWAY_INTERFACE	The revision of the CGI specification to which this server complies. Format: CGI/revision.
SERVER_PROTOCOL	The name and revision of the information protocol this request came in with. Format: protocol/revision.
SERVER_PORT	The port number to which the request was sent.
REQUEST_METHOD	The method with which the request was made. For HTTP, this is Get, Head, Post, and so on.
PATH_INFO	The extra path information, as given by the client. Scripts can be accessed by their virtual pathname, followed by extra information at the end of this path. The extra information is sent as PATH_INFO.
PATH_TRANSLATED	The server provides a translated version of PATH_INFO, which takes the path and does any virtual-to-physical mapping to it.
SCRIPT_NAME	A virtual path to the script being executed; used for self-referencing URLs.
QUERY_STRING	The query information that follows the question mark (?) in the URL that referenced this script.
REMOTE_HOST	The hostname making the request. If the server does not have this information, it sets REMOTE_ADDR and does not set REMOTE_HOST.
REMOTE_ADDR	The IP address of the remote host making the request.
AUTH_TYPE	If the server supports user authentication, and the script is protected, this is the protocol-specific authentication method used to validate the user.
REMOTE_USER AUTH_USER	If the server supports user authentication, and the script is protected, this is the user name they have authenticated as. (Also available as AUTH_USER.)
REMOTE_IDENT	If the HTTP server supports RFC 931 identification, this variable is set to the remote user name retrieved from the server. Use this variable for logging only.
CONTENT_TYPE	For queries that have attached information, such as HTTP POST and PUT, this is the content type of the data.
CONTENT_LENGTH	The length of the content as given by the client.

The following table lists the most common CGI variables created by the browser and passed to the server:

Variable	Description
HTTP_REFERER	The referring document. This is the document that linked to or submitted form data.
HTTP_USER_AGENT	The browser the client is currently using to send the request. Format: software/version library/version.
HTTP_IF_MODIFIED_SINCE	The last time the page was modified. This variable is sent at the discretion of the browser, usually in response to the server having sent the LAST_MODIFIED HTTP header. It can be used to take advantage of browser-side caching.

Cache content sources

You can cache—or store—sources of dynamic content in a Design Note. This lets you work on a site even if you don't have access to the database or application server storing the sources of dynamic content. Caching may also speed up development by eliminating repeated access across a network to the database and application server.

❖ Click the arrow button in the top right corner of the Bindings panel and toggle Cache in the pop-up menu.

If you make changes to one of the content sources, you can refresh the cache by clicking the Refresh button (the circle-arrow icon) in the upper-right corner of the Bindings panel. (Expand the panel if you don't see the button.)

Change or delete content sources

You can change or delete any existing source of dynamic content—that is, any content source listed in the Bindings panel.

Changing or deleting a content source in the Bindings panel does not change or delete any instance of that content on the page. It merely changes or deletes it as a possible source of content for the page.

Change a content source in the Bindings panel

- 1 In the Bindings panel (Window > Bindings), double-click the name of the content source you want to edit.
- 2 Make your changes in the dialog box that appears.
- 3 If satisfied with your work, click OK.

Delete a content source from the Bindings panel

- 1 In the Bindings panel (Window > Bindings), select the content source from the list.
- 2 Click the Minus (-) button.

Copy a recordset from one page to another page

You can copy a recordset from one page to another within a defined site.

- 1 Select the recordset in either the Bindings panel or the Server Behaviors panel.
- 2 Right-click the recordset, and select Copy from the pop-up menu.
- 3 Open the page you want to copy the recordset to.
- 4 Right-click the Bindings panel or the Server Behaviors toolbar, and select Paste from the pop-up menu.

See also

“About dynamic content sources” on page 543

“Change or delete content sources” on page 563

Adding dynamic content to pages

About adding dynamic content

After you define one or more sources of dynamic content, you can use the sources to add dynamic content on the page. Content sources can include a column in a recordset, a value submitted by an HTML form, the value contained in a server object, or other data.

In Dreamweaver, you can place dynamic content almost anywhere in a web page or its HTML source code. You can place dynamic content at the insertion point, replace a text string, or insert it as an HTML attribute. For example, dynamic content can define the `src` attribute of an image, or the `value` attribute of a form field.

You can add dynamic content to a page by selecting a content source in the Bindings panel. Dreamweaver inserts a server-side script in the page's code instructing the server to transfer the data from the content source to the page's HTML code when the page is requested by a browser.

There is often more than one way to make a given page element dynamic. For example, to make an image dynamic you can use the Bindings panel, the Property inspector, or the Image command in the Insert menu.

By default, an HTML page can display only one record at a time. To display the other records in the recordset, you can add a link to move through the records one at a time, or you can create a repeating region to display more than one record on a single page.

See also

“Defining sources of dynamic content” on page 547

“Create a recordset navigation bar” on page 571

“Display multiple recordset results” on page 574

“Applying typographic and page layout elements to dynamic data” on page 570

“Use predefined data formats” on page 578

About dynamic text

Dynamic text adopts any text formatting applied to the existing text or to the insertion point. For example, if a Cascading Style Sheet (CSS) style affects the selected text, the dynamic content replacing it is also affected by the style. You can add or change the text format of dynamic content by using any of the Dreamweaver text formatting tools.

You can also apply a data format to dynamic text. For example, if your data consists of dates, you can specify a particular date format such as 04/17/00 for U.S. visitors, or 17/04/00 for Canadian visitors.

Make text dynamic

You can replace existing text with dynamic text, or you can place dynamic text at a given insertion point on the page.

See also

“About recordsets” on page 543

“Use predefined data formats” on page 578

Add dynamic text

1 In Design view, select text on the page, or click where you want to add dynamic text.

2 In the Bindings panel (Window > Bindings), select a content source from the list. If you select a recordset, specify the column you want in the recordset.

The content source should contain plain text (ASCII text). Plain text includes HTML. If no content sources appear in the list, or if the available content sources don't meet your needs, click the Plus (+) button to define a new content source.

3 (Optional) Select a data format for the text.

4 Click Insert, or drag the content source onto the page.

The dynamic content appears on the page if you're working in Design view with Live Data enabled (View > Live Data).

If Live Data is disabled, a placeholder appears instead. (If you selected text on the page, the placeholder replaces the text selection.) The placeholder for recordset content uses the syntax `{RecordsetName.ColumnName}`, where `Recordset` is the name of the recordset and `ColumnName` is the name of the column you chose from the recordset.

Sometimes, the length of the placeholders for dynamic text distorts the page's layout in the Document window. You can solve the problem by using empty curly braces as placeholders, as described in the next topic.

Display placeholders for dynamic text

1 Select Edit > Preferences > Invisible Elements (Windows) or Dreamweaver > Preferences > Invisible Elements (Macintosh).

2 In the Show Dynamic Text As pop-up menu, select { }, and click OK.

Make images dynamic

You can make images on your page dynamic. For example, suppose you design a page to display items for sale at a charity auction. Each page would include descriptive text and a photo of one item. The page's general layout would remain the same for each item, but the photo (and descriptive text) could change.

1 With the page open in Design view (View > Design), place the insertion point where you want the image to appear on the page.

2 Select Insert > Image.

The Select Image Source dialog box appears.

3 Click the Data Sources option (Windows) or the Data Source button (Macintosh).

A list of content sources appears.

4 Select a content source from the list, and click OK.

The content source should be a recordset that contains the paths to your image files. Depending on the file structure of your site, the paths can be absolute, document relative, or root relative.

Note: Dreamweaver does not currently support binary images stored in a database.

If no recordsets appear in the list, or if the available recordsets don't meet your needs, define a new recordset.

See also

“Define a recordset without writing SQL” on page 547

Make HTML attributes dynamic

You can dynamically change the appearance of a page by binding HTML attributes to data. For example, you can change the background image of a table by binding the table's `background` attribute to a field in a recordset.

You can bind HTML attributes with the Bindings panel or with the Property inspector.

Make HTML attributes dynamic with the Bindings panel

- 1 Open the Bindings panel by choosing Window > Bindings.
- 2 Ensure that the Bindings panel lists the data source you want to use.

The content source should contain data that's appropriate for the HTML attribute you want to bind. If no sources of content appear in the list, or if the available content sources don't meet your needs, click the Plus (+) button to define a new data source.

- 3 In Design view, select an HTML object.

For example, to select an HTML table, click inside the table and click the `<table>` tag in the tag selector on the bottom-left of the Document window.

- 4 In the Bindings panel, select a content source from your list.
- 5 In the Bind To box, select an HTML attribute from the pop-up menu.
- 6 Click Bind.

The next time the page runs on the application server, the value of the data source will be assigned to the HTML attribute.

Make HTML attributes dynamic with the Property inspector

- 1 In Design view, select an HTML object and open the Property inspector (Window > Properties).

For example, to select an HTML table, click inside the table and click the `<table>` tag in the tag selector on the bottom-left of the Document window.

- 2 How you bind a dynamic content source to the HTML attribute depends on where it is located.
 - If the attribute you want to bind has a folder icon next to it in the Property inspector, click the folder icon to open a file selection dialog box; then click the Data Sources option to display a list of data sources.
 - If the attribute you want to bind does not have a folder icon next to it, click the List tab (the lower of the two tabs) on the left side of the inspector.

The Property inspector's List view appears.

- If the attribute you want to bind is not listed in the List view, click the Plus (+) button; then enter the attribute's name or click the small arrow button and select the attribute from the pop-up menu.

- 3 To make the attribute's value dynamic, click the attribute; then click the lightning-bolt icon or folder icon at the end of the attribute's row.

If you clicked the lightning bolt icon, a list of data sources appears.

If you clicked the folder icon, a file selection dialog box appears. Select the Data Sources option to display a list of content sources.

- 4 Select a source of content from the list of content sources, and click OK.

The content source should hold data that's appropriate for the HTML attribute you want to bind. If no content sources appear in the list, or if the available content sources don't meet your needs, define a new content source.

The next time the page runs on the application server, the value of the data source will be assigned to the HTML attribute.

Make ActiveX, Flash, and other object parameters dynamic

You can make the parameters of Java applets and plug-ins dynamic, as well as the parameters of ActiveX, Flash, Shockwave, Director, and Generator objects.

Before starting, make sure the fields in your recordset hold data that's appropriate for the object parameters you want to bind.

- 1 In Design view, select an object on the page and open the Property inspector (Window > Properties).
- 2 Click the Parameters button.
- 3 If your parameter does not appear in the list, click the Plus (+) button and enter a parameter name in the Parameter column.
- 4 Click the parameter's Value column, and then click the lightning-bolt icon to specify a dynamic value.

A list of data sources appears.

- 5 Select a data source from the list, and click OK.

The data source should hold data that's appropriate for the object parameter you want to bind. If no data sources appear in the list, or if the available data sources don't meet your needs, define a new data source.

See also

"Data sources for web applications" on page 531

Changing dynamic content

About dynamic content

You can change the dynamic content on your page by editing the server behavior that provides the content. For example, you can edit a recordset server behavior to provide more records to your page.

Dynamic content on a page is listed in the Server Behaviors panel. For example, if you add a recordset to your page, the Server Behaviors panel lists it as follows:

```
Recordset (myRecordset)
```

If you add another recordset to your page, the Server Behaviors panel lists both recordsets as follows:

```
Recordset (mySecondRecordset) Recordset (myRecordset)
```

Edit dynamic content

- 1 Open the Server Behaviors panel (Window > Server Behaviors).
- 2 Click the Plus (+) button to display the server behaviors, and double-click the server behavior in the panel.

The dialog box that you used to define the original data source appears.

- 3 Make your changes in the dialog box, and click OK.

Delete dynamic content

❖ After adding dynamic content to a page, delete it in one the following ways:

- Select the dynamic content on the page, and press Delete.
- Select the dynamic content in the Server Behaviors panel, and click the Minus (-) button.

Note: This operation removes the server-side script in the page that retrieves the dynamic content from the database. It does not delete the data in the database.

Test dynamic content

You can preview and edit dynamic content using the Live Data window.

Note: Links don't work in the Live Data window. To test your links, use the Dreamweaver Preview in Browser feature.

While dynamic content is displayed, you can perform the following tasks:

- Adjust the page's layout using the page-design tools
- Add, edit, or delete dynamic content
- Add, edit, or delete server behaviors

To achieve this effect, Dreamweaver runs the dynamic page on your server before displaying it in the Live Data window. Whenever you switch to the Live Data window, a temporary copy of the open document is sent to your application server for processing. The resulting page is returned and displayed in the Live Data window, and the temporary copy on the server is deleted.

You can toggle between the Document window and the Live Data window (View > Live Data). If a page expects data from the user—for example, the ID number of a record selected in a master page—you can provide the page with that data yourself in the Live Data Settings dialog box.

- 1 Make the necessary changes to the page.
- 2 If your page expects URL parameters from an HTML form using the GET method, enter the name-value pairs in the box in the toolbar, and click the Refresh button (the circle-arrow icon).

Enter the test data in the following format:

name=value;

In this format, *name* is the URL parameter's name expected by your page and *value* is the value held by that parameter.

You can also define name-value pairs in the Live Data Settings dialog box (View > Live Data Settings) and save them with the page.

- 3 Click the Refresh button if your page needs refreshing.

See also

“Provide the page with expected parameters” on page 581

“View live data in Design view” on page 579

“HTML form parameters” on page 532

“URL parameters” on page 533

“How session variables work” on page 535

Let Adobe Contribute users edit dynamic content

When a Contribute user edits a page containing dynamic content or invisible elements (such as scripts and comments), Contribute displays the dynamic content and invisible elements as yellow markers. By default, Contribute users can't select or delete these markers.

If you want Contribute users to be able to select and delete dynamic content and other invisible elements from a page, you can change permission-group settings to allow them to do so; Contribute users normally can never edit dynamic content, even when you allow them to select it.

***Note:** Using some server technologies, you can display static text using a server tag or function. To allow Contribute users to edit the static text in a dynamic page that uses such a server technology, place the static text outside of the server tags. For more information, see *Administering Adobe Contribute*.*

- 1 Select Site > Administer Contribute Site.
- 2 If certain required options for Contribute compatibility aren't enabled, a dialog box appears, asking if you want to enable those options. Click OK to enable those options and Contribute compatibility.
- 3 If prompted, enter the administrator password, and then click OK.
The Administer Website dialog box appears.
- 4 In the Users And Roles category, select a role, and then click the Edit Role Settings button.
- 5 Select the Editing category, and deselect the option to protect scripts and forms.
- 6 Click OK to close the Edit Settings dialog box.
- 7 Click Close to close the Administer Website dialog box.

See also

“Managing Contribute sites with Dreamweaver” on page 56

“Create a template for a Contribute site” on page 397

Modify recordsets with the Property inspector

Use the Property inspector to modify the selected recordset. The available options vary depending on the server model.

- 1 Open the Property inspector (Window > Properties) and then select the recordset in the Server Behaviors panel (Window > Server Behavior).
- 2 Edit any of the options. When you select a new option in the inspector, Dreamweaver updates the page.

See also

“Edit dynamic content” on page 568

Displaying database records

About database records

Displaying database records involves retrieving information stored in a database or other source of content, and rendering that information to a web page. Dreamweaver provides many methods of displaying dynamic content, and provides several built-in server behaviors that let you both enhance the presentation of dynamic content, and allow users to more easily search through and navigate information returned from a database.

Databases and other sources of dynamic content provide you with more power and flexibility in searching, sorting, and viewing large stores of information. Using a database to store content for websites makes sense when you need to store large amounts of information, and then retrieve and display that information in a meaningful way. Dreamweaver provides you with several tools and prebuilt behaviors to help you effectively retrieve and display information stored in a database.

Server behaviors and formatting elements

Dreamweaver provides the following server behaviors and formatting elements to let you enhance the display of dynamic data:

Formats let you apply different types of numerical, monetary, date/time, and percentage values to dynamic text.

For example, if the price of an item in a recordset reads 10.989, you can display the price on the page as \$10.99 by selecting the Dreamweaver “Currency - 2 Decimal Places” format. This format displays a number using two decimal places. If the number has more than two decimal places, the data format rounds the number to the closest decimal. If the number has no decimal places, the data format adds a decimal point and two zeros.

Repeating Region server behaviors let you display multiple items returned from a database query, and let you specify the number of records to display per page.

Recordset Navigation server behaviors let you insert navigation elements that allow users to move to the next or previous set of records returned by the recordset. For example, if you choose to display 10 records per page using the Repeating Region server object, and the recordset returns 40 records, you can navigate through 10 records at a time.

Recordset Status Bar server behaviors let you include a counter that shows users where they are within a set of records relative to the total number of records returned.

Show Region server behaviors let you choose to show or hide items on the page based on the relevance of the currently displayed records. For example, if a user has navigated to the last record in a recordset, you can hide the *Next* link, and display only the *Previous* records link.

Applying typographic and page layout elements to dynamic data

A powerful feature of Dreamweaver is the ability to present dynamic data within a structured page, and to apply typographic formatting using HTML and CSS. To apply formats to dynamic data in Dreamweaver, format the tables and placeholders for the dynamic data using the Dreamweaver formatting tools. When the data is inserted from its data source, it automatically adopts the font, paragraph, and table formatting you specified.

See also

“Presenting content with tables” on page 176

“Adding and formatting text” on page 226

Navigating database recordset results

Recordset navigation links let users move from one record to the next, or from one set of records to the next. For example, after designing a page to display five records at a time, you might want to add links such as *Next* or *Previous* that let users display the five next or previous records.

You can create four types of navigation links to move through a recordset: First, Previous, Next, and Last. A single page can contain any number of these links, provided they all work on a single recordset. You can't add links to move through a second recordset on the same page.

Recordset navigation links require the following dynamic elements:

- A recordset to navigate
- Dynamic content on the page to display the record or records
- Text or images on the page to serve as a clickable navigation bar
- A Move To Record set of server behaviors to navigate the recordset

You can add the last two elements by using the Record Navigation Bar server object, or you can add them separately by using the design tools and the Server Behaviors panel.

Create a recordset navigation bar

You can create a recordset navigation bar in a single operation using the Recordset Navigation Bar server behavior. The server object adds the following building blocks to the page:

- An HTML table with either text or image links
- A set of Move To server behaviors
- A set of Show Region server behaviors

The text version of the Recordset Navigation Bar looks like this:



The image version of the Recordset Navigation Bar looks like this:



Before placing the navigation bar on the page, make sure the page contains a recordset to navigate and a page layout in which to display the records.

After placing the navigation bar on the page, you can use the design tools to customize the bar to your liking. You can also edit the Move To and Show Region server behaviors by double-clicking them in the Server Behaviors panel.

Dreamweaver creates a table that contains text or image links that allow the user to navigate through the selected recordset when clicked. When the first record in the recordset is displayed, the *First* and *Previous* links or images are hidden. When the last record in the recordset is displayed, the *Next* and *Last* links or images are hidden.

You can customize the layout of the navigation bar by using the design tools and the Server Behaviors panel.

- 1 In Design view, place the insertion point at the location on the page where you want the navigation bar to appear.
- 2 Display the Recordset Navigation Bar dialog box (Insert > Data Objects > Recordset Paging > Recordset Navigation Bar).
- 3 Select the recordset you want to navigate from the Recordset pop-up menu.
- 4 From the Display Using section, select the format to display the navigation links on the page, and click OK.

Text Places text links on the page.

Images Includes graphical images as links. Dreamweaver uses its own image files. You can replace these images with image files of your own after placing the bar on the page.

Custom recordset navigation bars

You can create your own recordset navigation bar that uses more complex layout and formatting styles than the simple table created by the Recordset Navigation Bar server object.

To create your own recordset navigation bar, you must:

- Create navigation links in text or images
- Place the links in the page in Design view
- Assign individual server behaviors to each navigation link

This section describes how to assign individual server behaviors to the navigation links.

Create and assign server behaviors to a navigation link

- 1 In Design view, select the text string or image on the page you want to use as a record navigation link.
- 2 Open the Server Behaviors panel (Window > Server Behaviors), and click the Plus (+) button.
- 3 Select Recordset Paging from the pop-up menu; then select a server behavior appropriate to that link from the listed server behaviors.

If the recordset contains a large number of records, the Move To Last Record server behavior can take a long time to run when the user clicks the link.

- 4 In the Recordset pop-up menu, select the recordset that contains the records, and click OK.

The server behavior is assigned to the navigation link.

Set the Move To (server behavior) dialog box options

Add links that let the user navigate through records in a recordset.

- 1 If you didn't select anything on the page, select a link from the pop-up menu.
- 2 Select the recordset that contains the records to page through, and click OK.

Note: If the recordset contains a large number of records, the Move To Last Record server behavior can take a long time to run when the user clicks the link.

Navigation bar design tasks

When creating a custom navigation bar, begin by creating its visual representation using the Dreamweaver page-design tools. You don't have to create a link for the text string or image, Dreamweaver creates one for you.

The page you create the navigation bar for must contain a recordset to navigate. A simple recordset navigation bar might look like this, with link buttons created out of images, or other content elements:



After you have added a recordset to a page, and have created a navigation bar, you must apply individual server behaviors to each navigation element. For example, a typical recordset navigation bar contains representations of the following links matched to the appropriate behavior:

Navigation link	Server behavior
Go to first page	Move to first page
Go to previous page	Move to previous page
Go to next page	Move to next page
Go to last page	Move to last page

See also

“About recordsets” on page 543

Display and hide regions based on recordset results

You can also specify that a region be displayed or hidden based on whether the recordset is empty. If a recordset is empty (for example, no records were found matching the query), you can display a message informing the user that no records were returned. This is especially useful when creating search pages that rely on user input search terms to run queries against. Similarly, you can display an error message if there is a problem connecting to a database, or if a user's user name and password do not match those recognized by the server.

The Show Region server behaviors are:

- Show If Recordset Is Empty
- Show If Recordset Is Not Empty
- Show If First Page
- Show If Not First Page
- Show If Last Page
- Show If Not Last Page

- 1 In Design view, select the region on the page to show or hide.
- 2 In the Server Behaviors panel (Window > Server Behaviors), click the Plus (+) button.
- 3 Select Show Region from the pop-up menu, select one of the listed server behaviors, and click OK.

See also

“About database records” on page 570

“Create a dynamic table” on page 575

Display multiple recordset results

The Repeating Region server behavior lets you display multiple records from a recordset within a page. Any dynamic data selection can be turned into a repeating region. However, the most common regions are a table, a table row, or a series of table rows.

1 In Design view, select a region that contains dynamic content.

The selection can be anything, including a table, a table row, or even a paragraph of text.

To select a region on the page precisely, you can use the tag selector on the left corner of the document window. For example, if the region is a table row, click inside the row on the page, then click the rightmost `<tr>` tag in the tag selector to select the table row.

2 Select Window > Server Behaviors to display the Server Behaviors panel.

3 Click the Plus (+) button, and select Repeating Region.

4 Select the name of the recordset to use from the pop-up menu.

5 Select the number of records to display per page, and click OK.

In the Document window, a thin, tabbed, gray outline appears around the repeating region. In the Live Data window (View > Live Data), the gray outline disappears and the selection expands to display the number of records you specified.

See also

“About database records” on page 570

“Edit dynamic content” on page 568

Modify repeating regions in the Property inspector

❖ Modify the selected repeating region by changing any of the following options:

- The name of the repeating region.
- The recordset providing the records for the repeating region.
- The number of records displayed

When you select a new option, Dreamweaver updates the page.

Create and add a repeating region to display multiple records on a page

1 Specify the recordset that contains the data to display in the repeating region.

2 Specify the number of records to display per page, and click OK.

If you specify a limited number of records per page and it's possible the number of records requested might exceed it, add record navigation links to let users display the other records.

Create a dynamic table

The following example illustrates how the Repeating Region server behavior is applied to a table row, and specifies that nine records are displayed per page. The row itself displays four different records: city, state, street address, and ZIP code.

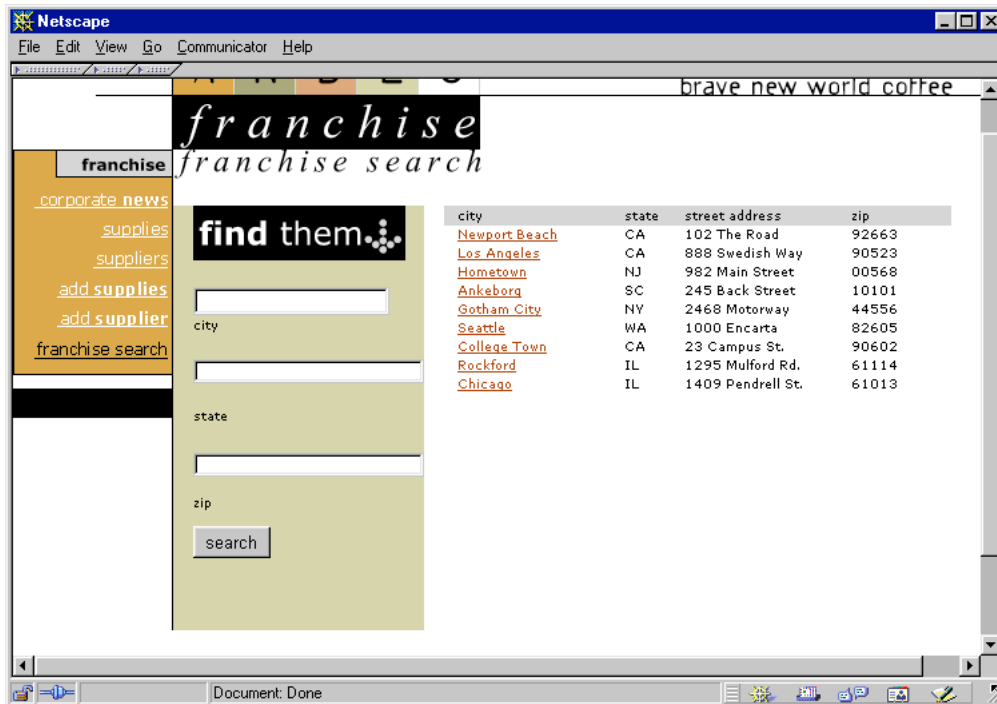

To create a table such as the one in the previous example, you must create a table that contains dynamic content, and apply the Repeating Region server behavior to the table row containing the dynamic content. When the page is processed by the application server, the row is repeated the number of times specified in the Repeating Region server object, with a different record inserted in each new row.

Note: The Dynamic Table server object is not available when using ASP.NET document types.

- 1 Do one of the following to insert a dynamic table:
 - Select Insert > Data Objects > Dynamic Data > Dynamic Table to display the Dynamic Table dialog box.
 - From the Data category of the Insert bar, click the Dynamic Data button and select the Dynamic Table icon from the pop-up menu.
- 2 Select the recordset from the Recordset pop-up menu.
- 3 Select the number of records to display per page.
- 4 (Optional) Input values for the table border, cell padding, and cell spacing.

The Dynamic Table dialog box retains the values you enter for table borders, cell padding, and cell spacing.

Note: If you are working on a project that requires several dynamic tables with the same appearance, enter the table layout values, which further simplifies page development. You can adjust these values after inserting the table by using the table Property inspector.

- 5 Click OK.

A table and placeholders for the dynamic content defined in its associated recordset are inserted into the page.

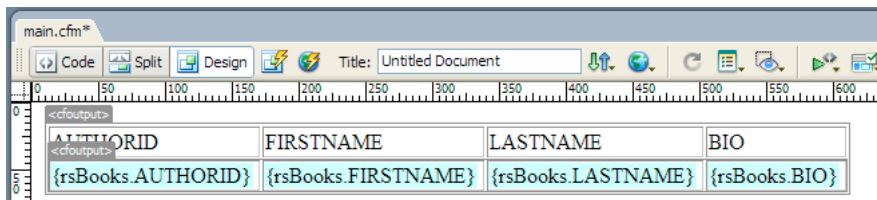

In this example, the recordset contains four columns: AUTHORID, FIRSTNAME, LASTNAME, and BIO. The table's heading row is populated with the names of each column. You can edit the headings using any descriptive text, or replace them with representative images.

Create record counters

Record counters give users a reference point when they are navigating through a set of records. Typically, record counters display the total number of records returned, and the current records being viewed. For example, if a recordset returns 40 individual records, and 8 records are displayed per page, the record counter on the first page would indicate "Displaying records 1-8 of 40."

Before you create a record counter for a page, you must create a recordset for the page, an appropriate page layout to contain the dynamic content, and then a recordset navigation bar.

See also

"About recordsets" on page 543

"Create a recordset navigation bar" on page 571

"Display multiple recordset results" on page 574

"Create a dynamic table" on page 575

Create simple record counters

Record counters let users know where they are within a given set of records relative to the total number of records returned. For this reason record counters are a useful behavior that can significantly add to the usability of a web page.

Create a simple record counter by using the Recordset Navigation Status server object. This server object creates a text entry on the page to display the current record status. You can customize the record counter by using Dreamweaver page-design tools.

- 1 Place the insertion point where you want to insert the record counter.
- 2 Select Insert > Data Objects > Display Record Count > Recordset Navigation Status, select the recordset from the Recordset pop-up menu, and click OK.

The Recordset Navigation Status server object inserts a text record counter that appears similar to the following example:

Records {Employees_first} to {Employees_last} of {Employees_total}

When viewed in the Live Data window or a browser, the counter appears similar to the following example:

Records 1 to 1 of 22

Build and add the record counter to the page

- ❖ In the Insert Recordset Navigation Status dialog box, select the recordset to track, and click OK.

Create custom record counters

You use individual record count behaviors to create custom record counters. Creating a custom record counter lets you create a record counter beyond the simple, single row table inserted by the Recordset Navigation Status server object. You can arrange design elements in a number of creative ways, and apply an appropriate server behavior to each element.

The Record Count server behaviors are:

- Display Starting Record Number
- Display Ending Record Number
- Display Total Records

Before you create a custom record counter for a page, you must first create a recordset for the page, an appropriate page layout to contain the dynamic content, and a recordset navigation bar.

This example creates a record counter that appears similar to the example in “Simple record counters.” In this example, the text in sans-serif font represents the record count placeholders that will be inserted in the page. The record counter in this example appears as follows:

Displaying records *StartRow* through *EndRow* of *RecordSet*.*RecordCount*.

- 1 In Design view, enter the counter’s text on the page. The text can be anything you want, for example:

Displaying records thru of .

- 2 Place the insertion point at the end of the text string.

- 3 Open the Server Behaviors panel (Window > Server Behaviors).

- 4 Click the Plus (+) button in the upper-left corner, and click Display Record Count. Within this submenu, select Display Total Records. The Display Total Records behavior is inserted into the page, and a placeholder is inserted where the insertion point was. The text string now appears as follows:

Displaying records thru of {*Recordset1.RecordCount*}.

- 5 Place the insertion point after the word *records*, and select the Display Starting Record Count Number from the Server Behaviors > Plus (+) button > Record Count panel. The text string now appear as follows:

Displaying records {*StartRow_Recordset1*} thru of {*Recordset1.RecordCount*}.

- 6 Now place the insertion point between the words *thru* and *of*, and select the Display Starting Record Count Number from the Server Behaviors > Plus (+) button > Record Count panel. The text string now appear as follows:

Displaying records {*StartRow_Recordset1*} thru {*EndRow_Recordset1*}
of {*Recordset1.RecordCount*}.

- 7 Confirm that the counter functions correctly by viewing the page in the Live Data window (View > Live Data); the counter is similar to the following example:

Displaying records 1 thru 8 of 40.

If the results page has a navigation link to move to the next set of records, clicking the link updates the record counter to read as follows:

Showing records 9 thru 16 of 40.

Links don't work in the Live Data window. To test them, you can use the Preview in Browser feature. Ensure that you select the Preview Using Live Data Server option is selected in Preferences (Edit > Preferences > Preview In Browser (Windows) or Dreamweaver > Preferences > Preview In Browser (Macintosh)); then select File > Preview In Browser.

Display the current DataSet page number (ASP.NET)

A DataSet page in ASP.NET is a subset of records displayed in a DataGrid or DataList. You can insert code in your ASP.NET page that displays the current DataSet page number. For example, if you display only 10 records in your control and your DataSet contains 24 records, the DataSet has three pages (consisting of 10, 10, and 4 records).

- 1 In the DataSet page, place the insertion point where you want the page number to appear.
- 2 Select Insert > Data Objects > Display Record Count > Current Page Number.
- 3 In the Display Current Page Number dialog box, select the DataSet and click OK.

Use predefined data formats

Dreamweaver includes several predefined data formats that you can apply to dynamic data elements. The data format styles include date and time, currency, numerical, and percentage formats.

Apply data formats to dynamic content

- 1 Select the dynamic content in either the Live Data window or its placeholder in the Document window.
- 2 Select Window > Bindings to display the Bindings panel.
- 3 Click the down arrow button in the Format column.

If the down arrow is not visible, expand the panel.

- 4 From the Format pop-up menu, select the data format category you want.

Ensure that the data format is appropriate for the type of data you are formatting. For example, the Currency formats work only if the dynamic data consists of numerical data. Note that you cannot apply more than one format to the same data.

- 5 Verify that the format was applied correctly by previewing the page in either the Live Data window or a browser.

Customize a data format

- 1 Open a page that contains dynamic data in Design view.
- 2 Select the dynamic data whose format you want to customize.

The bound data item whose dynamic text you selected is highlighted in the Bindings panel (Window > Bindings). The panel displays two columns for the selected item—Binding and Format. If the Format column is not visible, widen the Bindings panel to reveal it.

- 3 In the Bindings panel, click the down arrow in the Format column to expand the pop-up menu of available data formats.

If the down arrow is not visible, widen the Bindings panel more.

- 4 Select Edit Format List from the pop-up menu.
- 5 Complete the dialog box, and click OK.
 - a Select the format from the list, and click Edit.

- b** Change any of the following parameters in the Currency, Number, or Percent dialog boxes, and click OK.
- The number of digits to display after the decimal point
 - Whether to place a leading zero in front of fractions
 - Whether to use parentheses or a minus sign for negative values
 - Whether to group digits
- c** To delete a data format, click the format in the list, and click the Minus (-) button.

Create a data format

- 1** Open a page containing dynamic data in Design view.
- 2** Select the dynamic data you want to create a custom format for.
- 3** Select Window > Bindings to display the Bindings panel, and click the down arrow in the Format column. If the down arrow is not visible, expand the panel.
- 4** Select Edit Format List from the pop-up menu.
- 5** Click the Plus (+) button, and select a format type.

Note: Dreamweaver only supports creating data formats for ASP and JSP server models. ColdFusion, PHP, and ASP.NET users cannot create data formats from within Dreamweaver.

- 6** Define the format, and click OK.
- 7** Enter a name for the new format in the Name column, and click OK.

Note: If you are a ColdFusion, PHP, or ASP.NET extension developer, you can download formats that other developer created, and create server formats and post them to the Dreamweaver Exchange. For more information on the Server Format API, see *Extending Dreamweaver* (Help > Extending Dreamweaver > Server Formats).

Viewing live data

View live data in Design view

Dreamweaver can display the dynamic content of a page while you work on the page in Design view.

- 1** Make sure Dreamweaver is properly configured to display live data.

For more information, see “Requirements for displaying live data” on page 580.

- 2** Select View > Live Data.

The page appears in Design view complete with dynamic content.

When Live Data is enabled in Design view, you can do the following:

- Adjust the page’s layout using the page-design tools
- Add, edit, or delete dynamic content
- Add, edit, or delete server behaviors

Note: Links don’t work in Design view. To test your links, use the Preview In Browser feature.

When you make a change to the page that affects dynamic content, you can refresh the page by clicking the Refresh button (the circle-arrow icon). Dreamweaver can also refresh the page for you automatically.

The following example shows a dynamic page with Live Data disabled:



The following example shows the same page with Live Data turned on:

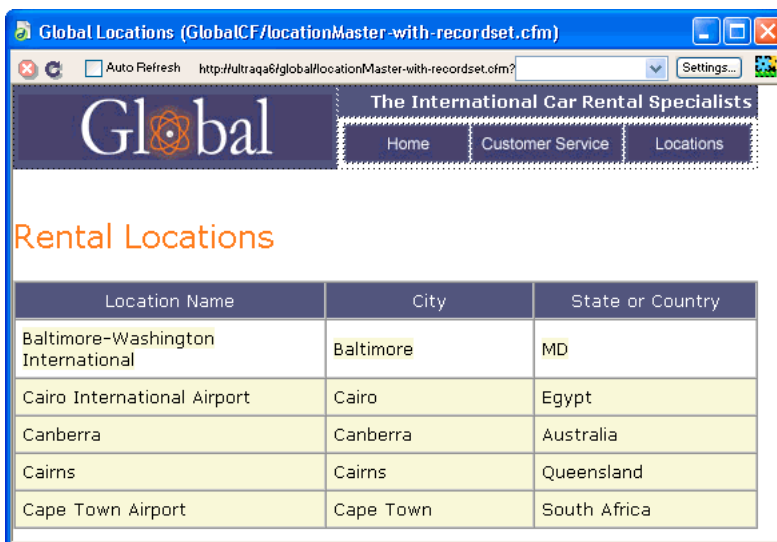

Requirements for displaying live data

To view live data in Design view, you must do the following:

- Define a folder to process dynamic pages.

When you enable Live Data, a temporary copy of the open document is sent to the folder for processing. The resulting page is returned and displayed in Design view, and the temporary copy on the server is deleted.

If the page displays an error message when you enable Live Data, make sure the URL prefix in the Site Definition dialog box is correct.

- Copy related files (if any) to the folder.
- Provide the page with any parameters a user would normally provide.

If you have difficulty getting Live Data view to work, see “Troubleshooting Live Data view” on page 582.

Provide a page with live data in Design view

- 1 Open the Live Data Settings dialog box (View > Live Data Settings).
- 2 In the URL Request area, click the Plus (+) button and enter a parameter your page expects.
- 3 Specify a name and a test value for each parameter.
- 4 In the Method pop-up menu, select the HTML form method your page expects: POST or GET.
- 5 In the Initialization Script text area, include any source code you want to insert at the top of the page before it runs. Initialization scripts usually consist of code that sets session variables.
- 6 To save your settings for the current page, click Save Settings For This Document, and click OK.

Note: To save the settings, you must enable Design Notes (File > Design Notes).

See also

“Switch between views in the Document window” on page 24

“Previewing dynamic pages in a browser” on page 539

Copy dependent files

Some dynamic pages rely on other files to work properly. You must upload all related files, including server-side includes and dependent files such as image files and JSP class files, to the folder you defined for processing dynamic pages. Dreamweaver does not automatically copy dependent files to the folder when you enable Live Data in Design view.

Note: Live Data supports code in server-side includes and application files such as *global.asa* (ASP) and *application.cfm* (ColdFusion). Make sure to upload these files to the server before enabling Live Data.

- 1 Open the Site panel (Window > Site Files), and click the Expand button (the last icon on the panel toolbar). The Site panel expands to full size.
- 2 Click the Application Server icon on the expanded Site panel toolbar (the second icon from the left). The application server’s root folder appears under Remote Site.
- 3 Under Local Folder, select the dependent files.
- 4 Click the blue up arrow in the toolbar to copy the files to the application server, or drag the files to the appropriate folder under Remote Site.

You need to do this only once for your site unless you add more dependent files, in which case you must also copy them to the folder.

See also

“Setting up a web application” on page 501

Provide the page with expected parameters

To generate dynamic content, some pages require parameters from the user—for example, a page needs the ID number of a record to find and display that record. Without that data, Dreamweaver cannot generate dynamic content to display in Design view.

If a page expects parameters from the user, you must provide the parameters as follows.

- 1 In the Document window, select Live Data Settings from the View menu.
- 2 Complete the dialog box and click OK.

If you specify the `GET` method in the Live Data Settings dialog box, a text box appears on the Design view toolbar. Use this box to enter different URL parameters; then click the Refresh button (the circle-arrow icon) to see how the parameters affect the page.

Enter each URL parameter in the following format:

```
name=value;
```

In this format, *name* is the URL parameter name expected by your page and *value* is the value held by that parameter.

See also

“URL parameters” on page 533

Refresh the page

- With Live Data enabled, click the Refresh button (the circle-arrow icon) on the document toolbar to refresh the page after making a change that affects dynamic content.
- Select the Auto Refresh option in the toolbar to refresh the page whenever you make a change affecting dynamic content. If you have a slow database connection, you might want to leave this option off when working in the Live Data window.

Troubleshooting Live Data view

Many problems with Live Data view can be traced back to missing or incorrect values in the Site Definition dialog box (Site > Edit Sites).

Check the Testing Server category of the Site Definition dialog box. The Remote Folder box should specify a folder capable of processing dynamic pages. Here’s an example of a suitable remote folder if you’re running IIS or PWS on your hard disk:

```
C:\inetpub\wwwroot\myapp\
```

Verify that the URL Prefix box specifies a URL that corresponds (maps) to the remote folder. For example, if PWS or IIS is running on your local computer, then the following remote folders have the following URL prefixes:

Remote folder	URL prefix
C:\inetpub\wwwroot\	http://localhost/
C:\inetpub\wwwroot\myapp\	http://localhost/myapp/
C:\inetpub\wwwroot\fs\planes	http://localhost/fs/planes

Work in Design view without live data

If Live Data is disabled or if you're temporarily disconnected from your application server, you can still work on your dynamic pages in Design view. Dreamweaver uses placeholders to visually represent dynamic content on the page. For example, the placeholder for dynamic text extracted from a database uses the syntax `{RecordsetName.ColumnName}`, where `Recordset` is the name of the recordset and `ColumnName` is the name of the column you chose from the recordset.

Sometimes, the length of the placeholders for dynamic text distorts the page's layout in Design view. You can solve the problem by using empty curly braces as placeholders.

- 1 Select Edit > Preferences > Invisible Elements, or Dreamweaver > Preferences > Invisible Elements (Mac OS X).
- 2 In the Show Dynamic Text As pop-up menu, select {}, and click OK.

Using web services

About web services

Web services are an emerging technology that allow web pages to access distributed applications. By providing functionality as a service that a web page connects to and uses as needed, web services give developers and service providers greater flexibility in designing and deploying powerful, distributed applications. Web services can be delivered and paid for as streams of services that allow ubiquitous access from any platform, regardless of operating system or programming language. Examples of web services, and the information and functionality they provide, include the following:

- User authentication and authorization
- Credit card validation
- Financial markets services that return stock prices associated with specified ticker symbols
- Purchasing services that allow users to order products online
- Information services that provide news or other information types based on a selected interest, location, or other personal information

Before you create a web page that uses a web service, you must be familiar with the underlying server technology of your application and the programming constructs that the application requires.

The web page that connects to the web service is commonly known as a *consumer*, and the service itself is known as a *publisher*. Dreamweaver lets you create pages and sites that are consumers of web services. Dreamweaver lets you create web-service consumers that use ColdFusion, ASP.NET, and JavaServer Pages (JSP) document types, and publish and deploy web services using ColdFusion. Specifically, Dreamweaver lets you perform the following web service development tasks:

- Select web services available on the Internet.
- Generate a web service proxy that allows the web page to communicate with the web service publisher.

The proxy (also known as an abstraction class) contains the fields, methods, and properties of the web service, and makes them available to the locally hosted page. When you generate a proxy for your page, Dreamweaver lets you view them in the Components panel.

- Drag methods and data types into the web page's code.

The Dreamweaver web service workflow

To create a page or site that is a consumer of a web service that uses Dreamweaver, you must perform the following tasks:

1. Install and configure a proxy generator.

Dreamweaver comes preconfigured with Axis, the Apache SOAP proxy generator that supports JSP web service development. If you are developing ColdFusion pages, the web service proxy generator is included in the ColdFusion server. Establishing a connection to the ColdFusion server gives you access to the proxy generator.

If you are developing web service pages for use with ASP.NET, you must install the ASP.NET SDK, which is available from Microsoft.

2. Using a browser, view a web-based registry of web services.

There are several sources of web services, ranging from web service registry sites to simple lists. The registries use UDDI, a standard that lets service providers and requestors find and transact with one another. UDDI allows businesses to locate services on the web that meet their needs. For example, using UDDI you can specify certain criteria, such as the lowest price for a certain service, or that specific information be returned.

3. After locating and selecting a web service that provides the functionality you require, enter the URL of the WSDL in the Adding a Web Service dialog box.

4. Generate a proxy for the web service from the WSDL description of the service publisher.

To embed a web service into a web page, you must create a proxy. The proxy provides the web page with the necessary information to communicate with the web service, and access the methods the web service provides.

To create a proxy from the WSDL file, use a proxy generator. After you create the proxy, you can install it on either of the following:

- The local computer where you are developing the web service consumer.
- The server computer running the application server. To deploy the web page and have it communicate with the web service publisher you must install the proxy on the server.

5. Using Dreamweaver, add the web service to a page and edit the necessary parameters and methods to use the service's functionality.

See also

“About proxy generators” on page 585

“Add a web service to a page” on page 588

Finding web service publishers

Web services themselves are made available by service publishers. Typically, the service publisher makes its web service available through a web-based registry that maintains a directory of available services that you can access. A number of websites provide such a directory, including:

- X Methods at <http://www.xmethods.net>
- Microsoft UDDI registry at <http://uddi.microsoft.com/default.aspx>

These registries use the Universal Description, Discovery and Integration (UDDI) service, an open, e-commerce service registry that provides a forum for businesses to describe themselves and the goods or services they can provide to other businesses. A group of companies, called *operators*, maintain the registry. The operators have pledged to share all public information about registrants among themselves and with users of the service, and to maintain inter-operability among the multiple peer nodes of the UDDI service network. In addition to public web services, there are also private UDDI registries available on a subscription basis.

The UDDI specification is based on existing Internet standards, ensuring that it is platform and implementation neutral.

Web service software components

For a web page to access and use a web service, it must communicate with the service and have a description of the functionality the service provides, the available methods that it can invoke, and the parameters the service returns. The Web Service Description Language (WSDL) is an XML-based description of the service. Each web service provides a WSDL that describes how to bind to the service, the available methods that the web page can invoke, and the data inputs and outputs. The WSDL can reside in a file, or it can be generated by the web service at run time.

Communication between the web page that requests the service and the web service itself uses the Simple Object Access Protocol (SOAP). SOAP is an XML-based protocol that lets a web client access and invoke the web service's methods and parameters.

See also

"Add a web service proxy using the WSDL description" on page 587

Web service references

To learn more about web services, and the underlying technologies that make them possible, visit the following websites:

- WSDL specification at <http://www.w3.org/TR/wsdl>
- UDDI specification at <http://www.uddi.org/specification.html>
- XML specification at <http://www.w3.org/TR/REC-xml>
- SOAP specification at <http://www.w3.org/TR/SOAP/>

About proxy generators

Proxy generators generate a web service *proxy*, a software component that a web page uses to communicate with the web service publisher. The web service proxy is generated from the Web Service Description Language (WSDL) that describes the web service. Depending on the server technology you want to develop web service consumers for, you may need to install and configure a proxy generator that supports that technology.

Dreamweaver installs the Axis proxy generator, which supports JSP web services. Axis is an open-source proxy generator distributed through the Apache SOAP project. Dreamweaver lets you add obtain and configure proxy generators that support other vendor's web service implementations, or new web service technologies.

Note: *Dreamweaver installs by default all the necessary software to use Axis.*

To learn more about Axis, see the Apache Axis website at <http://ws.apache.org/axis/>.

Obtaining additional proxy generators

To install a proxy generator that is not supplied with Dreamweaver, you must obtain the proxy generator and any related software components from the vendor. You should be able to download all the necessary files from the vendor's website.

Some proxy generators create proxies that depend on other software libraries, which must be appropriately installed so the proxy generator can access them. For example, the Axis proxy generator creates proxies that depend on the Apache SOAP library, which, in turn, depends on other software libraries. When selecting a proxy generator, consult the provided documentation, and ensure that you have all the required software components and libraries, so that you can properly install and configure them.

After you properly install and configure the proxy generator, you must configure it to work with Dreamweaver.

Note: Currently, web services development with Dreamweaver is limited to the Windows environment. To develop pages that access web services on the Macintosh, you must use a separate application server running either Windows NT/2000/XP or UNIX on which to run the web service proxy and its application environment.

Configure a proxy generator to work with Dreamweaver

When you install a web-service proxy generator, you must configure it to work with Dreamweaver.

- 1 Select Window > Components to open the Components panel.
- 2 In the Components panel, select Web Services from the pop-up menu in the upper-left corner of the panel, then click the Plus (+) button and select Add Using WSDL.
- 3 In the Add Using WSDL dialog box, select Edit Proxy Generator List from the Proxy Generator pop-up menu.
- 4 Click New, select the proxy generator from the pop-up menu, and click Done.
 - To delete a proxy generator from the list, select it in the list and click Remove.
 - To modify a proxy generator, select it in the list and click Edit. Make changes in the resulting dialog box.
 - To create a copy of a proxy generator, select it in the list and click Duplicate.

Note: The ColdFusion MX proxy generator is not editable.

- 5 Select Default Proxy Generator to configure the selected proxy generator or a new proxy generator, set the following options, and click OK:

Name The name of the proxy generator instance to appear in the pop-up menu.

Server Models Supported The list of server models that the proxy generator supports. Edit the list by using the Plus (+) and Minus (-) buttons.

Clicking the Plus (+) button displays the Select Server Models dialog box. Select a server model from the list of available server models, and click OK. You can select multiple server models by holding the Control key and selecting from the list.

Generate Proxy Command Generate proxy source code from WSDL information. The following tokens can be used in the proxy generator commands:

Compile Proxy Command Compiles the proxy source code to executable code.

Introspect Compiled Proxy Introspect the compiled proxy by selecting an introspector from the pop-up menu.

Destination Folder Folder in which to put the compiled web service proxy and its source code.

When Dreamweaver reads a WSDL description of a web service, Dreamweaver carries out the following actions relating to the fields of the Default Proxy Generator:

- Reads the WSDL as input to find the web service.
- Generates the web service proxy with the specified run-time environment.
- Compiles the proxy with the specified compiler.
- Returns the proxy source code and the compiled proxy in the specified destination folder.

Add a web service proxy using the WSDL description

After you specify a proxy generator and configure the web service server models that you must support, you identify a web service that provides the desired functionality and generate a proxy for that service.

- 1 Open the page that you want to add the web service to.
- 2 In the Components panel (Window > Components), select Web Services from the pop-up menu in the upper-left corner of the panel, click the Plus (+) button, and select Add Using WSDL.
- 3 Specify the URL of the WSDL file to use in one of these ways:
 - If you know the URL of the WSDL file, enter it in the URL of the WSDL box. This URL is used to generate the proxy and scripting information for the web service.
 - If you don't know the URL of the WSDL file, click the UDDI browse button (globe icon) to browse a directory of web services, select one of the listed web service registries, or copy and paste the URL of the web service into the WSDL edit box.

Note: You can edit the list of web service registries to include additional web service directories or specific web service providers.

- 4 Select a proxy generator that supports your web services server model from the Proxy Generator pop-up menu.
- 5 Ensure that the proxy generator is installed and configured on your system, and click OK.

The proxy generator creates a proxy for the web service and introspects it. *Introspection* is the process where the proxy generator queries the internal structure of the web service proxy, and makes its interfaces, methods, and properties available through Dreamweaver.

The web service is now available for use in the site, and appears in the Components panel. You can now add the web service to a page.

See also

“Web service software components” on page 585

Change the UDDI-based web service site list

The Web Service Chooser provides a list of UDDI-based web service directories from which you can select web services. You can edit this list to add or delete web service directories.

- 1 In the Components panel (Window > Components), select Web Services from the pop-up menu in the upper-left corner of the panel, and then click the Plus (+) button to add a web service.
- 2 In the Web Services Chooser, click the globe icon and select Edit UDDI Site List from the pop-up menu.

3 Complete the UDDI Sites dialog box, and click Done.

- To add a new site, or modify an existing one, click the New or Edit button. Enter the name and URL of a UDDI website, and click OK.
- To remove an existing site, select it from the list, and click the Remove button.

Add a web service to a page

After selecting a web service, generating its proxy, and adding it to the Components panel, you insert it in a page.

The following example shows the Components panel with the web service proxy `HelloWorld` added. The `HelloWorld` proxy provides one method, `sayHello`, which prints “Hello World.”

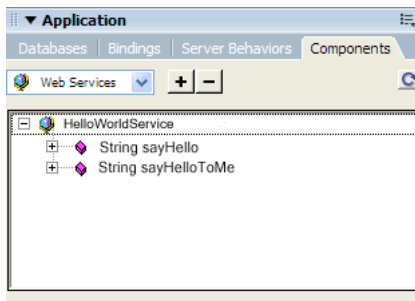

The following example instantiates the `HelloWorld` web service using ColdFusion.

1 In the Document window, in Code view, drag the `sayHello` method into the page’s HTML.

Dreamweaver adds the method and dummy parameters to the page.

2 Edit the inserted code with appropriate service instance names, data types, and parameter values, as required by the web service. The web service provides descriptions of the data types and parameter values.

In the following ColdFusion example, the web service is enclosed by the `<cfinvoke>` tags. When developing a web service in ColdFusion, use `<cfinvoke>` to instantiate the web service and invoke its methods.

```
<html>
<head>
<title>Web Service</title>
<meta http-equiv="Content-Type" content="text/html; charset=iso-8859-1">
</head>
<cfinvoke
webservice="http://www.mysite.com:8500:8500/helloworld/HelloWorld.cfc?wsdl"
method="sayHello"
returnvariable="aString">
</cfinvoke>
</body>
</html>
```

3 To bind a return value to a visual element, switch to Design view and place a visual element on the page that can accept data binding. Then switch back to Code view and enter the appropriate code to bind the returned value to the visual element. When creating web services, refer to the technology provider’s documentation for the proper syntax with which to both instantiate the service and display the returned values to the page.

In this example, the value returned for the variable `aString` is output using the ColdFusion `<cfoutput>` tag. This displays the sentence “The web service says: Hello world!” to the page.

```
<html>
<head>
<title>Web Service</title>
<meta http-equiv="Content-Type" content="text/html; charset=iso-8859-1">
</head>
<cfinvoke
webservice="http://www.mysite.com:8500/helloworld/HelloWorld.cfc?wsdl"
method="sayHello"
returnvariable="aString">
</cfinvoke>
The web service says: <cfoutput>#aString#</cfoutput>
</body>
</html>
```

4 When you deploy web pages to a production server, Dreamweaver automatically copies the pages, the proxy, and any necessary libraries to the web server.

***Note:** If you develop the application with a proxy that is installed on a separate computer from the one where you developed the pages, or if you use a site management tool that does not copy all of the related files to the server, you must ensure that you deploy both the proxy and any dependent library files. Otherwise, your pages cannot communicate with the web service application.*

Add a web service using a proxy class

Select a local .NET DLL or JSP Reader to introspect web service proxies when using the .NET or JSP development framework.

- 1** Select Window > Components to open the Components panel.
- 2** In the Components panel, select Web Services from the pop-up menu in the upper-left corner of the panel, then click the Plus (+) button and select Add Using Proxy Classes.
- 3** Enter the location of the proxy class reader in the box, or browse for the file.
- 4** Select a proxy reader from the pop-up menu, and click OK.

There are two default proxy readers:

- The .NET DLL Reader for ASP.NET document types
- The Java Class Reader for JSP document types

Adding custom server behaviors

About custom server behaviors

Dreamweaver comes with a set of built-in server behaviors that lets you easily add dynamic capabilities to a site. You can extend the Dreamweaver functionality by creating server behaviors to suit your development needs, or by obtaining server behaviors from the Dreamweaver Exchange website.

Before creating your own server behaviors, you should check the Dreamweaver Exchange website to see if another party has already created a server behavior that supplies the functionality you'd like to add to your website. Often, a third-party developer has created and tested a server behavior that will address your needs.

Access Dreamweaver Exchange

1 In Dreamweaver, access Dreamweaver Exchange in one of these ways:

- Select Help > Dreamweaver Exchange.
- Select Window > Server Behaviors, click the Plus (+) button, and select Get More Server Behaviors.

The Dreamweaver Exchange web page opens in your browser.

2 Log on to the Exchange using your Adobe ID, or, if you have not yet created a Dreamweaver Exchange ID for yourself, follow the instructions to open an Adobe account.

Install a server behavior or other extension in Dreamweaver

1 Start the Extension Manager by selecting Commands > Manage Extensions.

2 Select File > Install Package in the Extension Manager.

For more information, see *Using the Extension Manager*.

Custom server behaviors workflow

If you are a developer proficient in ColdFusion, ASP.NET, JavaScript, VBScript, PHP, or Java, you can write your own server behaviors. The steps to create a server behavior include the following tasks:

- Write one or more code blocks that perform the required action.
- Specify where the code block should be inserted within the page's HTML code.
- If the server behavior requires that a value be specified for a parameter, create a dialog box that prompts the web developer applying the behavior to supply an appropriate value.
- Test the server behavior before making it available to others.

See also

“Request a parameter for the server behavior” on page 597

“Testing server behaviors” on page 600

Use the Server Behavior Builder

Use the Server Behavior Builder to add the code block or blocks that the behavior inserts into a page.

1 In the Server Behaviors panel (Window > Server Behaviors), click the Plus (+) button, and select New Server Behavior.

2 From the Document Type pop-up menu, select the document type that you are developing the server behavior for.

3 In the Name box, enter a name for the server behavior.

4 (Optional) To copy an existing server behavior to add to the behavior you are creating, select the Copy Existing Server Behavior option, and then select the server behavior in the Behavior to Copy pop-up menu. Click OK.

The Server Behavior Builder dialog box is displayed.

5 To add a new code block, click the Plus (+) button, enter a name for the code block, and click OK.

The name you enter appears in the Server Behavior Builder, with the appropriate scripting tags visible in the Code block box.

6 In the Code Block box, enter the run-time code necessary to implement the server behavior.

Note: When entering code in the Code Block box, you can only insert a single tag or code block for each named code block (for example, `myBehavior_block1`, `myBehavior_block2`, `myBehavior_blockn`, etc.). If you have to enter multiple tags or code blocks, create an individual code block for each one. You can also copy and paste code from other pages.

7 Place the insertion point in the code block where you'd like to insert the parameter, or select a string to replace with a parameter.

8 Click the Insert Parameters in Code Block button.

9 Enter a name for the parameter in the Parameter Name box (for example, `Session`), and click OK.

The parameter is inserted into the code block at the location where you placed the insertion point prior to defining the parameter. If you selected a string, every instance of the selected string in the code block is replaced with a parameter marker (for example, `@@Session@@`).

10 Select an option from the Insert Code pop-up menu specifying where to embed the code blocks.

11 (Optional) To specify additional information about the server behavior, click the Advanced button.

12 To create more code blocks, repeat steps 5 through 11.

13 If the server behavior requires that parameters be supplied to it, you must create a dialog box that accepts parameters from the person applying the behavior. See the link below.

14 After you perform the required steps to create the server behavior, click OK.

The Server Behaviors panel lists the server behavior.

15 Test the server behavior and ensure that it functions properly.

See also

“Repeating code blocks with the loop directive” on page 595

“Coding guidelines” on page 599

“Request a parameter for the server behavior” on page 597

“Adding custom server behaviors” on page 589

Advanced options

After you specify the source code and insert location for each code block, the server behavior is completely defined. In most cases, you don't need to specify any additional information.

If you are an advanced user, you can set any of the following options:

Identifier Specifies whether the code block should be treated as an identifier.

By default, every code block is an identifier. If Dreamweaver finds an identifier code block anywhere in a document, it lists the behavior in the Server Behaviors panel. Use the Identifier option to specify whether the code block should be treated as an identifier.

At least one of the server behavior's code blocks must be an identifier. A code block should not be an identifier if one of the following conditions applies: the same code block is used by some other server behavior; or the code block is so simple that it might occur naturally on the page.

Server Behavior Title Specifies the title of the behavior in the Server Behaviors panel.

When the page designer clicks the Plus (+) button on the Server Behaviors panel, the new server behavior's title will appear in the pop-up menu. When a designer applies an instance of a server behavior to a document, the behavior appears in the list of applied behaviors in the Server Behaviors panel. Use the Server Behavior Title box to specify the contents of the Plus (+) pop-up menu and the list of applied behaviors.

The initial value in the box is the name you supplied in the New Server Behavior dialog box. As parameters are defined, the name is automatically updated so that the parameters appear inside parentheses after the server behavior name.

```
Set Session Variable (@@Name@@, @@Value@@)
```

If the user accepts the default value, everything before the parentheses appears in the Plus (+) pop-up menu (for example, Set Session Variable). The name plus the parameters will appear in the list of applied behaviors—for example, Set Session Variable ("abcd", "5").

Code Block to Select Specifies what code block is selected when the user selects the behavior in the Server Behaviors panel.

When you apply a server behavior, one of the code blocks within the behavior is designated the “code block to select.” If you apply the server behavior and then select the behavior in the Server Behaviors panel, the designated block is selected in the Document window. By default, Dreamweaver selects the first code block that is not above the `html` tag. If all the code blocks are above the `html` tag, then the first one is selected. Advanced users can specify which code block is the selected one.

Creating code blocks

The code blocks you create in the Server Behavior Builder are encapsulated in a server behavior that appears in the Server Behaviors panel. The code can be any valid run-time code for the specified server model. For example, if you choose ColdFusion as the document type for your custom server behavior, the code you write must be valid ColdFusion code that runs on a ColdFusion application server.

You can create the code blocks either directly in the Server Behavior Builder, or you can copy and paste the code from other sources. Each code block you create in the Server Behavior Builder must be a single tag or script block. If you must insert multiple tag blocks, split them into separate code blocks.

Conditions in code blocks

Dreamweaver lets you develop code blocks that incorporate control statements that execute conditionally. The Server Behavior Builder uses `if`, `elseif`, and `else` statements, and may also contain server behavior parameters. This enables you to insert alternate text blocks based on the values of OR relationships among server behavior parameters.

The following example shows the `if`, `elseif`, and `else` statements. The square brackets ([]) denote optional code and the asterisk (*) denotes zero or more instances. To execute a portion of a code block or the entire code block only if a certain condition or conditions apply, use the following syntax:

```
<@ if (expression1) @>conditional text1[<@ elseif (expression2) @>conditional text2]*[<@ else @> conditional text3]<@ endif @>
```

Condition expressions can be any JavaScript expression that can be evaluated using the JavaScript `eval()` function, and may include a server behavior parameter marked by @@'s. (The @@'s distinguish the parameter from JavaScript variables and keywords.)

Effectively using conditional expressions

When using `if`, `else`, and `elseif` directives within the `insertText` XML tag, the participant text is preprocessed to resolve the `if` directives and to determine which text to include in the result. The `if` and `elseif` directives take the expression as an argument. The condition expression is the same as that for JavaScript condition expressions, and can also contain server behavior parameters. Directives such as this allow you to choose between alternative code blocks based on the values of, or relationships between, server behavior parameters.

For example, the following JSP code comes from a Dreamweaver server behavior that uses a conditional code block:

```
@@rsName@@.close();  
<@ if (@@callableName@@ != '') @>  
@@callableName@@.execute();  
@@rsName@@ = @@callableName@@.getResultSet();<@ else @>  
@@rsName@@ = Statement@@rsName@@.executeQuery();  
<@ endif @>  
@@rsName@@_hasData = @@rsName@@.next();
```

The conditional code block starts with `<@ if (@@callableName@@ != '') @>` and ends with `<@ endif @>`. According to the code, if the user enters a value for the `@@callableName@@` parameter in the server behavior's Parameter dialog box—in other words, if the `@@callableName@@` parameter value is not null, or (`@@callableName@@ != ''`)—then the conditional code block is replaced with the following statements:

```
@@callableName@@.execute();  
@@rsName@@ = @@callableName@@.getResultSet();
```

Otherwise, the code block is replaced with the following statement:

```
@@rsName@@ = Statement@@rsName@@.executeQuery();
```

See also

“Repeating code blocks with the loop directive” on page 595

Positioning a code block

When you create code blocks using the Server Behavior Builder, you must specify where to insert them in the page's HTML code.

For example, if you insert a code block above the opening `<html>` tag, you must then specify the code block's position relative to other tags, scripts, and server behaviors in that section of the page's HTML code. Typical examples include positioning a behavior either before or after any recordset queries that might also exist in the page code above the opening `<html>` tag.

When you select a positioning option from the Insert Code pop-up menu, the options available in the Relative Position pop-up menu change to provide relevant options for that part of the page. For example, if you select Above The `<html>` Tag In The Insert Code pop-up menu, the positioning options available in the Relative Position pop-up menu reflect choices relevant for that part of the page.

The following table shows the code block insert options, and the relative positioning options available for each:

Insert Code options	Relative position options
Above the <html> Tag	<ul style="list-style-type: none"> • At the beginning of the file • Just before the recordsets • Just after the recordsets • Just above the <html> tag • Custom position
Below the </html> Tag	<ul style="list-style-type: none"> • Before the end of the file • Before the recordset close • After the recordset close • After the </html> tag • Custom position
Relative to a Specific Tag	Select a tag from the Tag pop-up menu, and then choose from the tag positioning options.
Relative to the Selection	<ul style="list-style-type: none"> Before the selection After the selection Replace the selection Wrap the selection

To specify a custom position, you must assign a *weight* to the code block. Use the Custom Position option when you need to insert more than one code block in a particular order. For example, to insert an ordered series of three code blocks after the code blocks that open recordsets, you would enter a weight of 60 for the first block, 65 for the second, and 70 for the third.

By default, Dreamweaver assigns a weight of 50 to all recordset-opening code blocks inserted above the <html> tag. If the weight of two or more blocks match, Dreamweaver randomly sets the order among the blocks.

See also

“Request a parameter for the server behavior” on page 597

“Coding guidelines” on page 599

“About custom server behaviors” on page 589

“Creating code blocks” on page 592

“Testing server behaviors” on page 600

Position a code block (general instructions)

- 1 Using the Server Behavior Builder, write a code block.
- 2 In the Server Behavior Builder dialog box, select a position in which to insert the code block from the Insert Code pop-up menu.
- 3 In the Server Behavior Builder dialog box, select a position relative to that which you selected in the Insert Code pop-up menu.
- 4 If you complete the authoring of the code block, click OK.

The server behavior is listed in the Server Behaviors panel (Window > Server Behavior); click the Plus (+) button to view the server behavior.

5 Test the server behavior and ensure that it functions properly.

Position a code block relative to another tag on the page

1 In the Insert Code pop-up menu, select Relative To A Specific Tag.

2 In the Tag box, enter the tag or select one from the pop-up menu.

If you enter a tag, don't include the angled brackets (<>).

3 Specify a location relative to the tag by choosing an option in the Relative Position pop-up menu.

Position a code block relative to a tag selected by the page designer

1 In the Insert Code pop-up menu, select Relative To The Selection.

2 Specify a location relative to the selection by choosing an option in the Relative Position pop-up menu.

You can insert your code block just before or just after the selection. You can also replace the selection with your code block, or you can wrap the code block around the selection.

To wrap the code block around a selection, the selection must consist of an opening and closing tag with nothing in between, as follows:

```
<CFIF Day="Monday" ></CFIF>
```

Insert the opening tag piece of the code block before the selection's opening tag and the closing tag piece of the code block after the selection's closing tag.

Repeating code blocks with the loop directive

To repeat a portion of a code block or the entire code block a number of times, use the following syntax:

```
<@ loop (@@param1@@, @@param2@@) @>code block<@ endloop @>
```

When creating server behaviors, you can use looping constructs to repeat a code block a specified number of times.

```
<@ loop (@@param1@@, @@param2@@, @@param3@@, @@param_n@@) @>code block  
<@ endloop @>
```

The loop directive accepts a comma-separated list of parameter arrays as arguments. In this case, parameter array arguments allow a user to supply multiple values for a single parameter. The repeating text is duplicated n times, where n is the length of the parameter array arguments. If more than one parameter array argument is specified, all the arrays must have the same length. On the i th evaluation of the loop, the i th elements of the parameter arrays replace the associated parameter instances in the code block.

When you create a dialog box for the server behavior, you can add a control to the dialog box that lets the page designer create parameter arrays. Dreamweaver includes a simple array control that you can use to create dialog boxes. This control, called Text Field Comma Separated List, is available through the Server Behavior Builder. To create user interface elements of greater complexity, see the API documentation to create a dialog box with a control to create arrays (a grid control, for example).

You can nest any number of conditionals or a loop directive within a conditional directive. For example, you can specify that if an expression is true to execute a loop.

The following example shows how such repeating code blocks can be used to create server behaviors (the example is a ColdFusion behavior used to access a stored procedure):

```

<CFSTOREDPROC procedure="AddNewBook"
  datasource=#MM_connection_DSN#
  username=#MM_connection_USERNAME#
  password=#MM_connection_PASSWORD#>
<CFPROCPARAM type="IN" dbvarname="@CategoryId" value="#Form.CategoryID#"
  cfsqltype="CF_SQL_INTEGER">
<CFPROCPARAM type="IN" dbvarname="@ISBN" value="#Form.ISBN#"
  cfsqltype="CF_SQL_VARCHAR">
</CFSTOREDPROC>

```

In this example, the CFSTOREDPROC tag can include zero or more CFPROCPARAM tags. However, without support for the loop directive, there is no way to include the CFPROCPARAM tags within the inserted CFSTOREDPROC tag. If this were to be created as a server behavior without the use of the loop directive, you would need to divide this example into two participants: a main CFSTOREDPROC tag, and a CFPROCPARAM tag whose participant type is multiple.

Using the loop directive, you can write the same procedure as follows:

```

<CFSTOREDPROC procedure="@@procedure@"
datasource=#MM_@@conn@@_DSN#
username=#MM_@@conn@@_USERNAME#
password=#MM_@@conn@@_PASSWORD#>
<@ loop (@@paramName@,@@value@,@@type@) @>
  <CFPROCPARAM type="IN"
    dbvarname="@@paramName@"
    value="@@value@"
    cfsqltype="@@type@">
<@ endloop @>
</CFSTOREDPROC>

```

Note: New lines after each “@>” are ignored.

If the user entered the following parameter values in the Server Behavior Builder dialog box:

```

procedure = "proc1"
conn = "connection1"
paramName = ["@CategoryId", "@Year", "@ISBN"]
value = ["#Form.CategoryID#", "#Form.Year#", "#Form.ISBN#"]
type = ["CF_SQL_INTEGER", "CF_SQL_INTEGER", "CF_SQL_VARCHAR"]

```

The server behavior would insert the following run-time code in the page:

```

<CFSTOREDPROC procedure="proc1"
datasource=#MM_connection1_DSN#
username=#MM_connection1_USERNAME#
password=#MM_connection1_PASSWORD#>
<CFPROCPARAM type="IN" dbvarname="@CategoryId" value="#Form.CategoryID#"
  cfsqltype="CF_SQL_INTEGER">
<CFPROCPARAM type="IN" dbvarname="@Year" value="#Form.Year#"
  cfsqltype="CF_SQL_INTEGER">
<CFPROCPARAM type="IN" dbvarname="@ISBN" value="#Form.ISBN#"
  cfsqltype="CF_SQL_VARCHAR">
</CFSTOREDPROC>

```

Note: Parameter arrays cannot be used outside of a loop except as part of a conditional directive expression.

Using the loop directive's `_length` and `_index` variables

The loop directive includes two built-in variables that you can use for embedded `if` conditions. The variables are: `_length` and `_index`. The `_length` variable evaluates to the length of the arrays processed by the loop directive, while the `_index` variable evaluates to the current index of the loop directive. To ensure that the variables are only recognized as directives, and not as actual parameters to be passed into the loop, do not enclose either variable in `@@`s.

An example of using built-in variables is to apply them to the `import` attribute of the page directive. The `import` attribute requires comma separation of packages. If the `loop` directive extends around the entire `import` attribute, you would only output the attribute name `import=` on the first iteration of the loop—this includes the closing double quote (")—and not output a comma on the last iteration of the loop. Using the built-in variable, you can express this as follows:

```
<@loop (@@Import@@)>
<@ if(_index == 0)>import="
<@endif>>@@Import@@<@if (_index == _length-1)>"<@else>,
<@ endif @>
<@endloop>
```

Request a parameter for the server behavior

Server behaviors often require that the page designer supply a parameter value. This value must be inserted before the server behavior's code is inserted into the page.

You create the dialog box by defining the designer-supplied parameters in the code. Then you generate a dialog box for the server behavior, which prompts the page designer for a parameter value.

Note: A parameter is added to your code block without your intervention if you specify that your code should be inserted relative to a specific tag chosen by the page designer (that is, you chose *Relative to a Specific Tag* in the *Insert Code* pop-up menu). The parameter adds a tag menu to the behavior's dialog box to let the page designer select a tag.

Define the parameter in the server behavior code

1 Enter a parameter marker in the code where you want to insert the supplied parameter value. The parameter has the following syntax:

```
@@parameterName@@
```

2 Enclose the `formParam` string in parameter markers (`@@`):

```
<% Session("lang_pref") = Request.Form("@@formParam@@"); %>
```

For example, if the server behavior contains the following code block:

```
<% Session("lang_pref") = Request.Form("Form_Object_Name"); %>
```

To require the page designer supply the value of `Form_Object_Name`, enclose the string in parameter markers (`@@`):

```
<% Session("lang_pref") = Request.Form("@@Form_Object_Name@@"); %>
```

You can also highlight the string and click the *Insert Parameter In Code Block* button. Enter a parameter name and click OK. Dreamweaver replaces every instance of the highlighted string with the specified parameter name enclosed in parameter markers.

Dreamweaver uses the strings that you enclose in parameter markers to label the controls in the dialog box it generates (see the following procedure). In the previous example, Dreamweaver creates a dialog box with the following label:

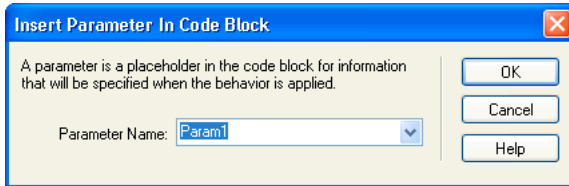

Note: Parameter names in the server behavior code cannot have any spaces. Therefore, the dialog box labels cannot have any spaces. If you want to include spaces in the label, you can edit the generated HTML file.

Create a dialog box for your server behavior to request the parameter value

- 1 In the Server Behavior Builder, click Next.
- 2 To change the display order of the dialog box controls, select a parameter and click the up and down arrows.
- 3 To change a parameter's control, select the parameter and selecting another control in the Display As column.
- 4 Click OK.

Dreamweaver generates a dialog box with a labeled control for each designer-supplied parameter that you defined.

View the dialog box

- ❖ Click the Plus (+) button in the Server Behaviors panel (Window > Server Behaviors), and select your custom server behavior from the pop-up menu.

Edit the dialog box you created for the server behavior

- 1 In the Server Behaviors panel (Window > Server Behaviors), click the Plus (+) button, and select Edit Server Behaviors from the pop-up menu.
- 2 Select your server behavior from the list, and click Open.
- 3 Click Next.

A dialog box appears listing all the designer-supplied parameters that you defined in your code.

- 4 To change the display order of the dialog box controls, select a parameter and click the up and down arrows.
- 5 To change a parameter's control, select the parameter and select another control in the Display As column.
- 6 Click OK.

Edit and modify server behaviors

You can edit any server behavior created with the Server Behavior Builder, including server behaviors you download from the Dreamweaver Exchange website, and other third-party developers.

If you apply a server behavior to a page and then edit the behavior in Dreamweaver, instances of the old behavior no longer appear in the Server Behaviors panel. The Server Behaviors panel searches the page for code that matches the code of known server behaviors. If the code of a server behavior changes, the panel does not recognize earlier versions of the behavior on that page.

See also

“Use the Server Behavior Builder” on page 590

“Positioning a code block” on page 593

Retain the old and new versions of the behavior in the panel

❖ Click the Plus (+) button on the Server Behaviors panel (Window > Server Behaviors), select New Server Behavior, and create a copy of the old server behavior.

Edit the code of a server behavior created with the Server Behavior Builder

1 In the Server Behaviors panel (Window > Server Behaviors), click the Plus (+) button and select Edit Server Behaviors from the pop-up menu.

The Edit Server Behaviors dialog box displays all the behaviors for the current server technology.

2 Select the server behavior and click Edit.

3 Select the appropriate code block and modify the code, the parameter marks, or the position of the code block to be inserted in pages.

4 If the modified code does not contain any designer-supplied parameters, click OK.

Dreamweaver regenerates the server behavior without a dialog box. The new server behavior appears in the Plus (+) pop-up menu of the Server Behaviors panel.

5 If the modified code does contain designer-supplied parameters, click Next.

Dreamweaver asks you whether you want to create a new dialog box, overwriting the old one. Make your changes and click OK.

Dreamweaver saves all changes in the server behavior’s EDML file.

Coding guidelines

In general, your server behavior’s code should be compact and robust. Web application developers are very sensitive to the code added to their pages. Follow generally accepted coding practices for the document type’s language (ColdFusion, ASP.NET, JavaScript, VBScript, PHP, Visual Basic or Java). When writing comments, consider the different technical audiences that might need to understand the code, such as web and interaction designers, or other web application developers. Include comments that accurately describe the purpose of the code, and any special instructions for including it within a page.

Keep in mind the following coding guidelines when you create server behaviors:

Error checking An important requirement. The server behavior’s code should handle error cases gracefully. Try to foresee every possibility. For example, what if a parameter request fails? What if no records are returned from a query?

Unique names Help to ensure that your code is clearly identifiable and avoids name collisions with existing code. For example, if the page contains a function called `hideLayer()` and a global variable called `ERROR_STRING`, and your server behavior inserts code that uses those names too, the server behavior may conflict with the existing code.

Code prefixes Allow you to identify your own run-time functions and global variables in a page. One convention is to use your initials. Never use the `MM_` prefix, as it is reserved for Macromedia use only. Macromedia preceded all functions and global variables with the prefix `MM_` to prevent them from conflicting with any code that you write.

```
var MM_ERROR_STRING = "...";  
function MM_hideLayer() {
```

Avoid similar code blocks so that the code you write doesn't resemble too closely the code in other blocks. If a code block looks too much like another code block on the page, the Server Behaviors panel might mistakenly identify the first code block as an instance of the second code block (or conversely). A simple solution is to add a comment to a code block to make it more unique.

See also

“About custom server behaviors” on page 589

“Custom server behaviors workflow” on page 590

Testing server behaviors

The Dreamweaver Exchange recommends performing the following tests on each server behavior you create:

- Apply the behavior from the Server Behaviors panel. If it has a dialog box, enter valid data in each field and click OK. Verify that no error occurs when the behavior is applied. Verify that the run-time code for the server behavior appears in the Code inspector.
- Apply the server behavior again and enter invalid data in each field of the dialog box. Try leaving the field blank, using large or negative numbers, using invalid characters (such as /, ?, :, *, and so on), and using letters in numeric fields. You can write form validation routines to handle invalid data (validation routines involve hand-coding, which is beyond the scope of this book).

After successfully applying your server behavior to the page, verify the following:

- Check the Server Behaviors panel to make sure the name of the server behavior appears in the list of behaviors added to the page.
- If applicable, verify that server-side script icons show up on the page. The generic server-side script icons are gold shields. To see the icons, enable Invisible Elements (View > Visual Aids > Invisible Elements).
- In Code view (View > Code), verify that no invalid code is generated.

In addition, if your server behavior inserts code in the document establishing a connection to a database, create a test database to test the code inserted in the document. Verify the connection by defining queries that produce different sets of data, and different sizes of data sets.

Finally, upload the page to the server and open it in a browser. View the page's HTML source code and verify that no invalid HTML has been generated by the server-side scripts.

Creating forms

About forms

You can use Dreamweaver to create forms with text fields, password fields, radio buttons, check boxes, pop-up menus, clickable buttons, and other form objects. Dreamweaver can also write code that validates the information a visitor provides. For example, you can check that an e-mail address that a user enters contains an “@” symbol, or that a required text field contains a value.

For more information on ColdFusion and ASP.NET forms, see “Building ColdFusion MX 7 forms” on page 674 and “Building ASP.NET forms” on page 686.

Client-side role of forms

Forms support the client side of the client-server relationship. When a visitor enters information into a form displayed in a web browser (the client) and clicks the submit button, the information is sent to the server where a server-side script or application processes it. The server responds by sending requested information back to the user (or client), or performing some action based on the form's contents.

Note: You can also send form data directly to an e-mail recipient.

Form objects

In Dreamweaver, form input types are called *form objects*. Form objects are the mechanisms that allow users to input data. You can add the following form objects to a form:

Text fields Accept any type of alphanumeric text entry. The text can be displayed as a single line, multiple lines, and as a password field where entered text is replaced by asterisks or bullets to hide the text from onlookers.

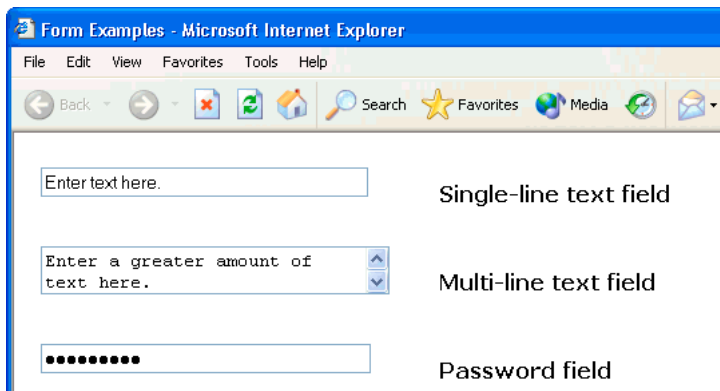

Note: Passwords and other information sent to a server using a password field are not encrypted. The transferred data can be intercepted and read as alphanumeric text. For this reason, you should always provide encryption for data you want to keep secure.

Hidden fields Store information entered by a user, such as a name, e-mail address, or viewing preference, and then use that data when the user next visits the site.

Buttons Perform actions when clicked. You can add a custom name or label for a button, or use one of the predefined "Submit" or "Reset" labels. Use a button to submit form data to the server or to reset the form. You can also assign other processing tasks that you define in a script. For example, the button might calculate the total cost of items selected based on assigned values.

Check boxes Allow multiple responses within a single group of options. A user can select as many options as apply. The following example shows three check box items selected: Surfing, Mountain Biking, and Rafting.

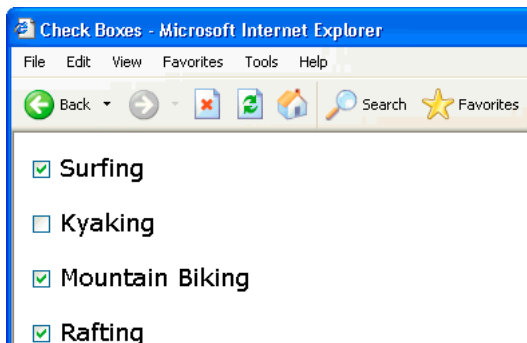

Radio buttons Represent exclusive choices. Selecting a button within a radio button group deselects all others in the group (a group consists of two or more buttons that share the same name). In the example below, *Rafting* is the currently selected option. If the user clicks *Surfing*, the *Rafting* button is automatically cleared.

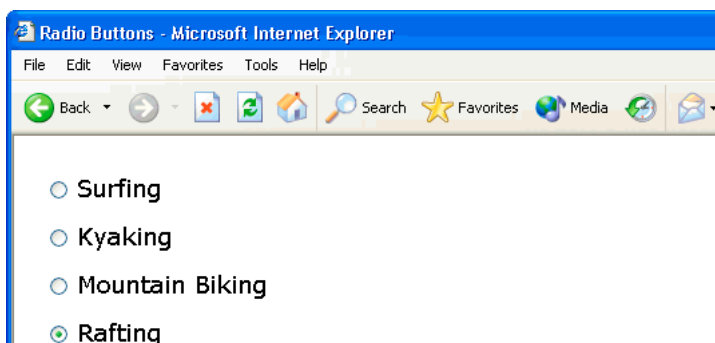

List menus Display option values within a scrolling list that allows users to select multiple options. The List option displays the option values in a menu that allows users to select only a single item. Use menus when you have a limited amount of space, but must display many items, or to control the values returned to the server. Unlike text fields where users can type anything they want, including invalid data, you set the exact values returned by a menu.

Note: A pop-up menu on an HTML form is not the same as a graphical pop-up menu. For information on creating, editing, and showing and hiding a graphical pop-up menu, see the link at the end of this section.

Jump menus Navigational lists or pop-up menus that let you insert a menu in which each option links to a document or file.

File fields Let users browse to a file on their computer and upload the file as form data.

Image fields Let you insert an image in a form. Use image fields to make graphical buttons such as Submit or Reset buttons. Using an image to perform tasks other than submitting data requires attaching a behavior to the form object.

See also

“Apply the Show Pop-Up Menu behavior” on page 361

Create an HTML form

- 1 Open a page and place the insertion point where you want the form to appear.

- 2 Select Insert > Form, or select the Forms category in the Insert bar and click the Form icon.

In Design view, forms are indicated by a dotted red outline. If you don't see this outline, select View > Visual Aids > Invisible Elements.

- 3 Set the properties of the HTML form in the Property inspector (Window > Properties):

- a In the Document window, click the form outline to select the form.
- b In the Form Name box, type a unique name to identify the form.

Naming a form makes it possible to reference or control the form with a scripting language, such as JavaScript or VBScript. If you do not name the form, Dreamweaver generates a name using the syntax `formn`, and increments the value of *n* for each form added to the page.

- c In the Action box, specify the page or script that will process the form data by typing the path, or clicking the folder icon to navigate to the appropriate page or script.
- d In the Method pop-up menu, specify the method to transmit the form data to the server. Set any of the following options:

Default Uses the browser's default setting to send the form data to the server. Typically, the default value is the `GET` method.

GET Appends the value to the URL requesting the page.

POST Embeds the form data in the HTTP request.

Do not use the `GET` method to send long forms. URLs are limited to 8192 characters. If the amount of data sent is too large, data will be truncated, leading to unexpected or failed processing results.

Dynamic pages generated by parameters passed by the `GET` method can be bookmarked because all the values needed to regenerate the page are contained in the URL displayed in the browser's Address box. In contrast, dynamic pages generated by parameters passed by the `POST` method cannot be bookmarked.

If you collect confidential user names and passwords, credit card numbers, or other confidential information, the `POST` method may appear more secure than the `GET` method. However, the information sent by the `POST` method is not encrypted and can easily be retrieved by a hacker. To ensure security, use a secure connection to a secure server.

- e (Optional) In the Enctype pop-up menu, specify the MIME encoding type of the data submitted to the server for processing.

The default setting of `application/x-www-form-urlencoded` is typically used in conjunction with the `POST` method. If you are creating a file-upload field, specify the `multipart/form-data` MIME type.

- f (Optional) In the Target pop-up menu, specify the window in which to display the data returned by the invoked program.

If the named window is not already open, a new window with that name opens. Set any of the following target values:

_blank Opens the destination document in a new unnamed window.

_parent Opens the destination document in the parent window of the one displaying the current document.

_self Opens the destination document in the same window as the one in which the form was submitted.

_top Opens the destination document in the body of the current window. This value can be used to ensure that the destination document takes over the full window even if the original document was displayed in a frame.

- 4 Insert form objects in the page:

- a Place the insertion point where the form object should appear in the form.

- b** Select the object in the Insert > Form menu, or in the Forms category of the Insert bar.
- c** Set the properties of the objects.
- d** Enter a name for the object in the Property inspector.

Every text field, hidden field, check box, and list/menu object must have a unique name that identifies the object in the form. Form object names cannot contain spaces or special characters. You can use any combination of alphanumeric characters and an underscore (_). The label you assign to the object is the variable name that stores the value (the entered data) of the field. This is the value sent to the server for processing.

Note: All radio buttons in a group must have the same name.

- e** To label the text field, check box, or radio button object on the page, click beside the object and type the label.
- 5** Adjust the layout of the form.

Use line breaks, paragraph breaks, preformatted text, or tables to format your forms. You cannot insert a form in another form (that is, you cannot overlap tags), but you can include more than one form in a page.

When designing forms, remember to label the form fields with descriptive text to let users know what they're responding to—for example, "Type your name" to request name information.

Use tables to provide structure for form objects and field labels. When using tables in forms make sure all the `table` tags are included between the `form` tags.

For a tutorial on creating forms, see www.adobe.com/go/vid0160.

For a tutorial on styling forms with CSS, see www.adobe.com/go/vid0161.

See also

"Building ASP.NET forms" on page 686

"Building ColdFusion MX 7 forms" on page 674

"About dynamic form objects" on page 608

"Attach JavaScript behaviors to HTML form objects" on page 612

"Attach custom scripts to HTML form buttons" on page 612

Insert a group of radio buttons

- 1** Place the insertion point inside the form outline.
 - 2** Select Insert > Form > Radio Group.
 - 3** Complete the dialog box and click OK.
- a** In the Name box, enter a name for the radio button group.

If you set the radio buttons to pass parameters back to the server, the parameters are associated with the name. For example, if you name the group `myGroup` and set the form method to `GET` (that is, you want the form to pass URL parameters instead of form parameters when the user clicks the submit button), the expression `myGroup="Checked-Value"` is passed in the URL to the server.

- b** Click the Plus (+) button to add a radio button to the group. Enter a label and checked value for the new button.
- c** Click the up or down arrows to reorder the buttons.
- d** To set a particular radio button to be selected when the page opens in a browser, enter a value equal to the radio button's value in the Select Value Equal To box.

Enter a static value or specify a dynamic one by clicking the lightning bolt icon beside the box and selecting a recordset that contains possible checked values. In either case, the value you specify should match the checked value of one of the radio buttons in the group. To view the checked values of the radio buttons, select each radio button and open its Property inspector (Window > Properties).

e Select the format in which you want Dreamweaver to lay out the buttons.

Lay out the buttons using line breaks or a table. If you select the table option, Dreamweaver creates a single-column table, and places the radio buttons on the left and the labels on the right.

You can also set the properties in the Property inspector or directly in Code view.

Insert an image button

You can use images as button icons. Using an image to perform tasks other than submitting data requires attaching a behavior to the form object.

1 In the document, place the insertion point inside the form outline.

2 Select Insert > Form > Image Field.

The Image Source dialog box appears.

3 Select the image for the button in the Select Image Source dialog box, and click OK.

4 Set any of the following options in the Property inspector:

ImageField Assigns a name to the button. Two reserved names, Submit and Reset, tell the form to submit the form data to the processing application or script, or to reset all the form fields to their original values, respectively.

Src Specifies the image you want to use for the button.

Alt Lets you enter descriptive text in case the image fails to load in the browser.

Align Sets the align attribute of the object.

Edit Image starts your default image editor and opens the image file for editing.

Class Lets you apply CSS rules to the object.

5 To attach a JavaScript behavior to the button, select the image, and then select the behavior in the Behaviors panel (Window > Behaviors).

Insert file-upload fields

You can create a file-upload field that lets users select a file on their computer—such as a word processing document or graphics file—and upload the file to the server. A file field looks like other text fields except it also contains a Browse button. The user either manually enters the path to the file they want to upload, or uses the Browse button to locate and select the file.

Before you can use file-upload fields, you must have a server-side script or a page capable of handling file submissions. Consult the documentation of the server technology you use to process form data. For example, if you use PHP, see “Handling files uploads” in the online PHP Manual at <http://us2.php.net/features.file-upload.php>.

File fields require that you use the POST method to transmit files from the browser to the server. The file is posted to the address you specify in the form’s Action box.

Note: Contact your server’s administrator to confirm that anonymous file uploads are allowed before using the file field.

1 Insert a form in the page (Insert > Form).

2 Select the form to display its Property inspector.

- 3 Set the form Method to `POST`.
- 4 From the Enctype pop-up menu, select `multipart/form-data`.
- 5 In the Action box, specify the server-side script or page capable of handling the uploaded file.
- 6 Place the insertion point inside the form outline, and select Insert > Form > File Field.
- 7 Set any of the following options in the Property inspector:

File Field Name Specifies the name for the file field object.

Char Width Specifies the maximum number of characters that can be displayed in the field.

Max Chars Specifies the maximum number of characters the field will hold. If the user browses to locate the file, the filename and path can exceed the specified Max Chars value. However, if the user attempts to type in the filename and path, the file field will only allow the number of characters specified by the Max Chars value.

HTML text field object properties

Select the text field object, and set any of the following options in the Property inspector:

Char Width Specifies the maximum number of characters that can be displayed in the field. This number can be less than Max Chars, which specifies the maximum number of characters that can be entered in the field. For example, if the Char Width is set to 20 (the default value) and a user enters 100 characters, only 20 of those characters will be viewable in the text field. Although you cannot view the characters in the field, they are recognized by the field object and are sent to the server for processing.

Max Chars Specifies the maximum number of characters that the user can enter in the field for single-line text fields. Use Max Chars to limit zip codes to 5 digits, limit passwords to 10 characters, and so on. If you leave the Max Chars box blank, users can enter any amount of text. If the text exceeds the character width of the field the text will scroll. If a user exceeds the maximum number of characters, the form produces an alert sound.

Num Lines (Available when the Multiline option is selected) Sets the height of the field for multiple-line text fields.

Wrap (Available when the Multiline option is selected) Specifies how the user's input will be displayed when the user enters more information than can be displayed within the defined text area. The wrap options are as follows:

- **Off or Default** Prevents text from wrapping to the next line. When the user's input exceeds the right boundary of the text area, text scrolls toward the left. Users must press Return to move the insertion point to the next line in the text area.
- **Virtual** Sets word wrap in the text area. When the user's input exceeds the right boundary of the text area, text wraps to the next line. When data is submitted for processing, word wrap isn't applied to the data. It is submitted as one string of data.
- **Physical** Sets word wrap in the text area, as well as to the data when it is submitted for processing.

Type Designates the field as a single-line, multiple-line, or password field.

- **Single-line** Results in an `input` tag with its `type` attribute set to `text`. The Char Width setting maps to the `size` attribute, and the Max Chars setting maps to the `maxlength` attribute.
- **Multi-line** Results in a `textarea` tag. The Char Width setting maps to the `cols` attribute, and the Num Lines setting maps to the `rows` attribute.
- **Password** Results in an `input` tag with its `type` attribute set to `password`. The Char Width and Max Chars settings map to the same attributes as in single-line text fields. When a user types in a password text field, the input appears as bullets or asterisks to protect it from observation by others.

Init Value Assigns the value displayed in the field when the form first loads. For example, you might indicate that the user enters information in the field by including a note or example value.

Class Lets you apply CSS rules to the object.

Button object options

Button Name Assigns a name to the button. Two reserved names, Submit and Reset, tell the form to submit the form data to the processing application or script, or to reset all the form fields to their original values, respectively.

Label Determines the text that appears on the button.

Action Determines what happens when the button is clicked.

- **Submit Form** Submits the form data for processing when the user clicks the button. The data is submitted to the page or script specified in the form's Action property.
- **Reset Form** Clears the contents of the form when the button is clicked.
- **None** Specifies the action to be performed when the button is clicked. For example, you can add a JavaScript behavior that opens another page when the user clicks the button.

Class Applies CSS rules to the object.

HTML check box object options

Checked Value Sets the value to be sent to the server when the check box is checked. For example, in a survey you might set a value of 4 for strongly agree and a value of 1 for strongly disagree.

Initial State Determines whether the check box is selected when the form loads in the browser.

Dynamic Lets the server dynamically determine the initial state of the check box. For example, you can use check boxes to visually present the Yes/No information stored in a database record. At design time, you don't know that information. At run time the server reads the database record and selects the check box if the value is Yes.

Class Applies Cascading Style Sheets (CSS) rules to the object.

Single radio button object options

Checked Value Sets the value to be sent to the server when the radio button is selected. For example, you might type `skiing` in the Checked Value box to indicate a user chose skiing.

Initial State Determines whether the radio button is selected when the form loads in the browser.

Dynamic Lets the server dynamically determine the initial state of the radio button. For example, you can use radio buttons to visually present information stored in a database record. At design time, you don't know that information. At run time the server reads the database record and checks the radio button if the value matches one you specified.

Class Applies CSS rules to the object.

Menu options

List/Menu Assigns a name to the menu. The name must be unique.

Type Indicates whether the menu drops down when clicked (the Menu option) or displays a scrollable list of items (the List option). Select the Menu option if you want only one option to be visible when the form is displayed in a browser. To display the other choices, the user must click the down arrow.

Select the List option to list some or all the options when the form is displayed in a browser, to let users select multiple items.

Height (List type only) Sets the number of items displayed in the menu.

Selections (List type only) Indicates whether the user can select multiple items from the list.

List Values Opens a dialog box that lets you add the items to a form menu:

- 1 Use the Plus (+) and Minus (–) buttons to add and remove items in the list.
- 2 Enter label text and an optional value for each menu item.

Each item in the list has a label (the text that appears in the list) and a value (the value that is sent to the processing application if the item is selected). If no value is specified, the label is sent to the processing application instead.

- 3 Use the up and down arrow buttons to rearrange items in the list.

Items appear in the menu in the same order as they appear in the List Values dialog box. The first item on the list is the selected item when the page is loaded in a browser.

Dynamic Lets the server dynamically select an item in the menu when it is first displayed.

Class Lets you apply CSS rules to the object.

Initially Selected Sets the items selected in the list by default. Click the item or items in the list.

Hidden field object options

HiddenField Specifies the name for the field.

Value Assigns a value to the field. This value is passed to the server when the form is submitted.

Class Applies CSS rules to the object.

About dynamic form objects

A *dynamic form object* is a form object whose initial state is determined by the server when the page is requested from the server, not by the form designer at design time. For example, when a user requests a PHP page that contains a form with a menu, a PHP script in the page automatically populates the menu with values stored in a database. The server then sends the completed page to the user's browser.

Making form objects dynamic can simplify site maintenance. For example, many sites use menus to present users with a set of options. If the menu is dynamic, you can add, remove, or change menu items in a single place—the database table in which the items are stored—to update all instances of the same menu on the site.

See also

“Defining sources of dynamic content” on page 547

Insert or change a dynamic HTML form menu

You can dynamically populate an HTML form menu or list menu with entries from a database. For most pages, you can use an HTML menu object.

Note: For ASP.NET pages, you must use a *DropDownList* or *ListBox* form control.

Before you begin, you must insert an HTML form in a ColdFusion, PHP, ASP, or JSP page, and you must define a recordset or other source of dynamic content for the menu.

- 1 Insert an HTML List/Menu form object in your page:
 - a Click inside the HTML form on the page (Insert > Form > Form).

- b** Select Insert > Form > List/Menu to insert the form object.
- 2** Do one of the following:
 - Select the new or an existing HTML List/Menu form object, and then click the Dynamic button in the Property inspector.
 - Select Insert > Data Objects > Dynamic Data > Dynamic Select List.
- 3** Complete the Dynamic List/Menu dialog box, and click OK.
 - a** In the Options From Recordset pop-up menu, select the recordset to use as a content source. You also use this menu to edit both static and dynamic list/menu items later.
 - b** In the Static Options area, enter a default item in the list or menu. Also, use this option to edit static entries in a list/menu form object after adding dynamic content.
 - c** (Optional) Use the Plus (+) and Minus (-) buttons to add and remove items in the list. Items are in the same order as in the Initial List Values dialog box. The first item on the list is the selected item when the page is loaded in a browser. Use the up and down arrow buttons to rearrange items in the list.
 - d** In the Values pop-up menu, select the field containing the values of the menu items.
 - e** In the Labels pop-up menu, select the field containing the labels for the menu items.
 - f** (Optional) To specify that a particular menu item is selected when the page opens in a browser or when a record is displayed in the form, enter a value equal to the menu item's value, in the Select Value Equal To box.

You can enter a static value or you can specify a dynamic one by clicking the lightning bolt icon beside the box, and selecting a dynamic value from the list of data sources. In either case, the value you specify should match one of the menu item values.

Make existing HTML form menus dynamic

- 1** In Design view, select the list/menu form object.
- 2** In Property inspector, click the Dynamic button.
- 3** Complete the dialog box, and click OK.

Display dynamic content in HTML text fields

You can display dynamic content in HTML text fields when the form is viewed in a browser.

Note: For ASP.NET pages, you must use the ASP.NET TextBox control.

Before you begin, you must create the form in a ColdFusion, PHP, ASP, or JSP page, and you must define a recordset or other source of dynamic content for the text field.

- 1** Select the text field in the HTML form on your page.
- 2** In the Property inspector, click the lightning bolt icon beside the Init Val box to display the Dynamic Data dialog box.
- 3** Select the recordset column that will supply a value to the text field, and then click OK.

Set the Dynamic Text Field dialog box options

- 1** Select the text field to make dynamic from the Text Field pop-up menu.
- 2** Click the lightning bolt icon beside the Set Value To box, select a data source from the list of data sources, and click OK.

The data source should contain textual information. If no data sources appear in the list, or if the available data sources don't meet your needs, click the Plus (+) button to define a new data source.

See also

“Data sources for web applications” on page 531

Dynamically preselect an HTML check box

You can let the server decide whether to select a check box when the form is displayed in a browser.

Before you begin, you must create the form in a ColdFusion, PHP, ASP, or JSP page, and you must define a recordset or other source of dynamic content for the check boxes. Ideally, the source of content should contain Boolean data, such as Yes/No or true/false.

Note: For ASP.NET pages, you must use the ASP.NET CheckBox control.

- 1 Select a check box form object on your page.
- 2 In the Property inspector, click the Dynamic button.
- 3 Complete the Dynamic CheckBox dialog box, and click OK:
 - Click the lightning bolt icon beside the Check If box and select the field from the list of data sources.

The data source must contain Boolean data such as Yes and No, or true and false. If no data sources appear in the list, or if the available data sources don't meet your needs, click the Plus (+) button to define a new data source.

- In the Equal To box, enter the value the field must have for the check box to appear selected.

For example, for the check box to appear selected when a specific field in a record has a value of Yes, enter Yes in the Equal To box.

Note: This value is also returned to the server if the user clicks the form's Submit button.

Dynamically preselect an HTML radio button

Dynamically preselect an HTML radio button when a record is displayed in the HTML form in a browser.

Before you begin, you must create the form in a ColdFusion, PHP, ASP, or JSP page, and insert at least one group of HTML radio buttons (Insert > Form > Radio Group). You must also define a recordset or other source of dynamic content for the radio buttons. Ideally, the source of content should contain Boolean data, such as Yes/No or true/false.

Note: For ASP.NET pages, you must use the ASP.NET RadioButtonList control.

- 1 In Design view, select a radio button in the radio group.
- 2 In the Property inspector, click the Dynamic button.
- 3 Complete the Dynamic Radio Group dialog box, and click OK.

Set the Dynamic Radio Group dialog box options

- 1 In the Radio Button Group pop-up menu, select a form and radio button group in the page.

The Radio Button Value box displays the values of all radio buttons in the group.

- 2 Select a value to dynamically preselect from the list of values. This value is displayed in the Value box.
- 3 Click the lightning bolt icon beside the Select Value Equal To box and select a recordset that contains possible checked values for the radio buttons in the group.

The recordset you select contains values that match the radio buttons' checked values. To view the checked values of the radio buttons, select each radio button and open its Property inspector (Window > Properties).

4 Click OK.

Set the Dynamic Radio Group dialog box options (ColdFusion, ASP.NET)

1 Select a radio group and form from the Radio Group pop-up menu.

2 Click the lightning bolt icon next to Select Value Equal To box.

3 Complete the Dynamic Data dialog box, and click OK.

a Select a data source from the list of data sources.

b (Optional) Select a data format for the text.

c (Optional) Modify the code that Dreamweaver inserts in your page to display the dynamic text.

4 Click OK to close the Dynamic Radio Group dialog box, and insert the dynamic content placeholder in the Radio Group.

Validate HTML form data

Dreamweaver can add JavaScript code that checks the contents of specified text fields to ensure that the user has entered the correct type of data.

You can use Spry form widgets to build your forms and validate the contents of specified form elements. For more information, consult the Spry topics listed below.

You can also build ColdFusion and ASP.NET forms in Dreamweaver that validate the contents of specified fields. For ASP.NET forms, you can insert ASP.NET validation controls in Code view. For more information, consult the ColdFusion and ASP.NET chapter listed below.

1 Create an HTML form that includes at least one text field and one Submit button.

Make sure every text field that you want to validate has a unique name.

2 Select the Submit button.

3 In the Behaviors panel (Window > Behaviors), click the Plus (+) button and select the Validate Form behavior from the list.

4 Set the validation rules for each text field, and click OK.

For example, you might specify that a text field for a person's age accepts only numbers.

Note: The Validate Form behavior is available only if a text field has been inserted into the document.

See also

“Working with the Validation Text Field widget” on page 464

“Working with the Validation Text Area widget” on page 469

“Working with the Validation Select widget” on page 472

“Working with the Validation Checkbox widget” on page 475

“Building ASP.NET and ColdFusion forms” on page 674

“Validate ColdFusion form data” on page 685

Attach JavaScript behaviors to HTML form objects

You can attach JavaScript behaviors stored in Dreamweaver to HTML form objects such as buttons.

Note: This feature does not work with ASP.NET form controls because these controls are processed on the server.

- 1 Select the HTML form object.
- 2 In the Behaviors panel (Window > Behaviors), click the Plus (+) button, and select a behavior from the list.

Attach custom scripts to HTML form buttons

Some forms use JavaScript or VBScript to perform form processing or some other action on the client as opposed to sending the form data to the server for processing. You can use Dreamweaver to configure a form button to run a specific client-side script when the user clicks the button.

Note: This feature does not work with ASP.NET forms.

- 1 Select a Submit button in a form.
- 2 In the Behaviors panel (Window > Behaviors), click the Plus (+) button, and select Call JavaScript from the list.
- 3 In the Call JavaScript box, enter the name of the JavaScript function to run when the user clicks the button, and click OK.

For example, you can enter the name of a function that doesn't exist yet, such as `processMyForm()`.

- 4 If your JavaScript function doesn't exist in the `head` section of the document yet, add it now.

For example, you could define the following JavaScript function in the `head` section of the document to display a message when the user clicks the Submit button:

```
function processMyForm() {  
    alert('Thanks for your order!');  
}
```

See also

“Apply the Call JavaScript behavior” on page 350

Create accessible HTML forms

When you insert an HTML form object, you can make the form object accessible, and change the accessibility attributes later.

Add an accessible form object

- 1 The first time you add accessible form objects, activate the Accessibility dialog box for form objects (see “Optimizing the workspace for visual development” on page 538).

This is a one-time-only step.

- 2 In the document, place the insertion point where you want the form object to appear.
- 3 Select Insert > Form, and select a form object to insert.

The Input Tag Accessibility Attributes dialog box appears.

- 4 Complete the dialog box, and click OK. Here is a partial list of options:

Note: The screen reader reads the name you enter as the Label attribute for the object.

ID assigns an ID to the form field. This value can be used to refer to the field from JavaScript; it's also used as the value of the `for` attribute if you choose the Attach Label Tag Using For option under the Style options.

Wrap With Label Tag Wraps a label tag around the form item, as follows:

```
<label>  
<input type="radio" name="radiobutton" value="radiobutton">  
RadioButton1</label>
```

Attach Label Tag Using For Uses the `for` attribute to wrap a label tag around the form item, as follows:

```
<input type="radio" name="radiobutton" value="radiobutton" id="radiobutton">  
<label for="radiobutton">RadioButton2</label>
```

This choice causes the browser to render text associated with a check box and radio button with a focus rectangle, and enables the user to select the check box and radio button by clicking anywhere in the associated text instead of just the check box or radio button control.

Note: This is the preferred option for accessibility; however, the functionality may vary depending on the browser.

No Label Tag Does not use a label tag, as follows:

```
<input type="radio" name="radiobutton" value="radiobutton">  
RadioButton3
```

Access Key Uses a keyboard equivalent (one letter) and the Alt key (Windows) or the Control key (Macintosh) to select the form object in the browser. For example, if you enter **B** as the Access Key, users with a Macintosh browser could type Control+B to select the form object.

Tab Index Specifies a tab order for the form objects. If you set tab order for one object, you must set the tab order for all objects.

Setting a tab order is useful when you have other links and form objects on the page and need the user to tab through them in a specific order.

5 Click Yes to insert a form tag.

The form object appears in the document.

Note: If you press Cancel, the form object appears in the document, but Dreamweaver does not associate accessibility tags or attributes with it.

Edit accessibility values for a form object

1 In the Document window, select the object.

2 Do one of the following:

- Edit the appropriate attributes in Code view.
- Right-click (Windows) or Control-click (Macintosh), and then select Edit Tag.

Chapter 20: Building applications visually

In Adobe® Dreamweaver® CS3, you can use Adobe ColdFusion, PHP, JSP, ASP, or ASP.NET to build pages that let you search, insert, delete, and update database records, display master and detail information, and restrict access to certain users.

Building master and detail pages (all servers)

About master and detail pages

Master and detail pages are sets of pages used to organize and display recordset data. These pages provide a visitor to your site with both an overview and a detailed view. The master page lists all of the records and contains links to detail pages that display additional information about each record.



Master page

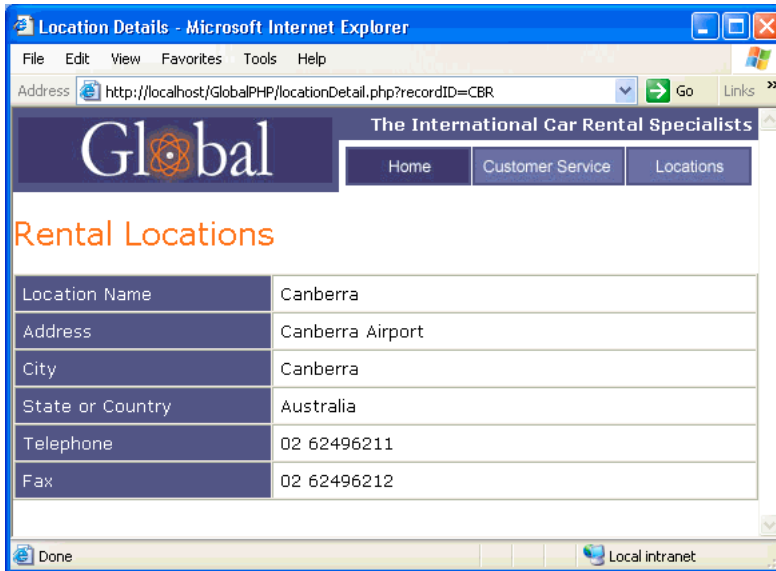

Detail page

You can build master and detail pages by inserting a data object to create a master page and detail page in one operation or by using server behaviors to build the master and detail pages in a more customized way. When using server behaviors to build master and detail pages, you first create a master page to list the records and then add links from the list to the detail pages.

See also

“About search and results pages” on page 624

Build a master page

Before you start, ensure that you define a database connection for your site.

1 To create a blank page, select File > New > Blank Page, select a page type, and click Create. This page becomes the master page.

2 Define a recordset.

In the Bindings panel (Windows > Bindings), click the Plus (+) button, select Recordset (ColdFusion, PHP) or DataSet (ASP.NET), and choose options. If you want to write your own SQL statement, click Advanced.

Ensure that the recordset contains all the table columns you need to create your master page. The recordset must also include the table column containing the unique key of each record—that is, the record ID column. In the following example, the Code column contains the unique key of each record.

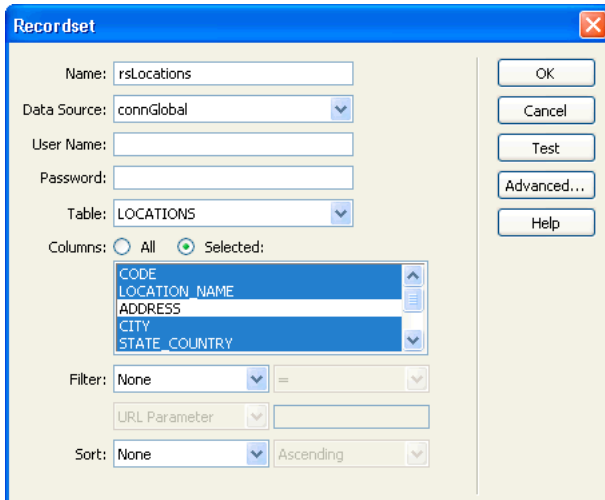

Recordset columns selected for a master page

Typically, the recordset on the master page extracts a few columns from a database table while recordset on the detail page extracts more columns from the same table to provide the extra detail.

The recordset can be defined by the user at run time. For more information, see “Building search and results pages (ColdFusion, ASP, JSP, PHP)” on page 624.

3 (ColdFusion, PHP) Insert a dynamic table to display the records.

Place the insertion point where you want the dynamic table to appear on the page. Select Insert > Data Objects > Dynamic Data > Dynamic Table, set the options, and click OK.

If you don't want to show record IDs to users, you can delete the column from the dynamic table. Click anywhere on the page to move the focus to the page. Move the cursor near the top of the column in the dynamic table until the column cells are outlined in red, and then click to select the column. Press Delete to delete the column from the table.

4 (ASP.NET) Create a DataGrid to display the records.

In the Server Behaviors panel (Window > Server Behaviors), click the Plus (+) button, and select DataGrid. Accept the default column type of Simple Data Field for each column in your DataGrid. The following example shows three columns defined for a DataGrid:

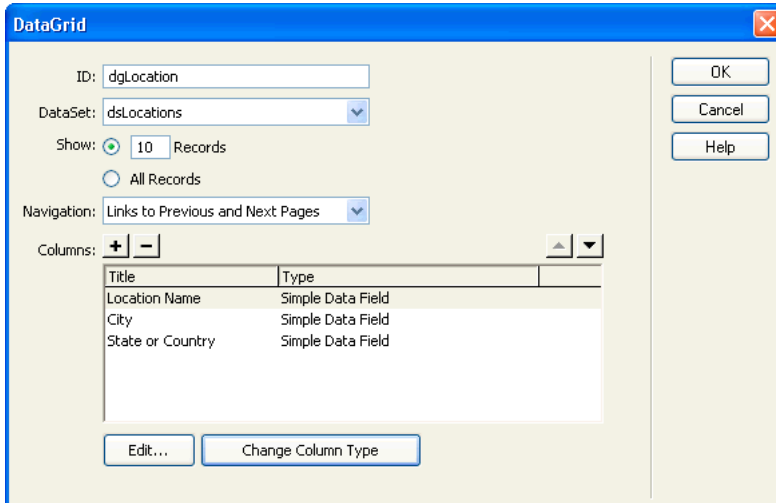

See also

“Define a recordset without writing SQL” on page 547

“Define an advanced recordset by writing SQL” on page 550

“Create a dynamic table” on page 575

Create links to the detail page

After building the master page and adding the recordset, you create links that open the detail page. You then modify the links to pass the IDs of the records the user selects. The detail page uses this ID to find the requested record in the database and display it.

Note: You create links to update pages using the same process. The results page is similar to a master page, and the update page is similar to a detail page.

See also

“Building pages to update a record (all servers)” on page 637

Open the detail page and pass a record ID (ColdFusion, PHP)

1 In the dynamic table, select the content placeholder for text that will serve as a link.

Rental Locations

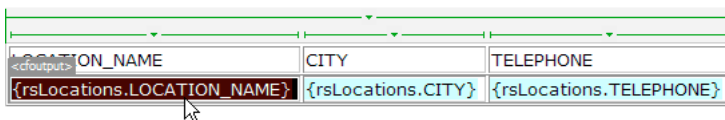

Links applied to placeholder selected.

2 In the Property inspector, click the folder icon beside the Link box.

3 Browse and select the detail page. The detail page appears in the Link box in the Property inspector.

In the dynamic table, the selected text appears linked. When the page runs on the server, the link is applied to the text in every table row.

4 On the master page, select the link in the dynamic table.

If Live Data view is enabled, select the link in the first row.

5 (ColdFusion) In the Link box in the Property inspector, add the following string at the end of the URL:

```
?recordID=#recordsetName.fieldName#
```

The question mark tells the server that what follows is one or more URL parameters. The word `recordID` is the name of the URL parameter (you can make up any name you like). Make a note of the name of the URL parameter because you'll use it in the detail page later.

The expression after the equal sign is the value of the parameter. In this case, the value is generated by a ColdFusion expression that returns a record ID from the recordset. A different ID is generated for each row in the dynamic table. In the ColdFusion expression, replace `recordsetName` with the name of your recordset, and replace `fieldName` with the name of the field in your recordset that uniquely identifies each record. In most cases, the field will consist of a record ID number. In the following example, the field consists of unique location codes.

```
locationDetail.cfm?recordID=#rsLocations.CODE#
```

When the page runs, the values of the recordset's `CODE` field are inserted in the corresponding rows in the dynamic table. For example, if the Canberra, Australia, rental location has the code `CBR`, the following URL is used in the Canberra row in the dynamic table:

```
locationDetail.cfm?recordID=CBR
```

6 (PHP) In the Link field in the Property inspector, add the following string at the end of the URL:

```
?recordID=<?php echo $row_recordsetName['fieldName']; ?>
```

The question mark tells the server that what follows is one or more URL parameters. The word `recordID` is the name of the URL parameter (you can use any name you like). Make a note of the name of the URL parameter because you'll use it in the detail page later.

The expression after the equal sign is the value of the parameter. In this case, the value is generated by a PHP expression that returns a record ID from the recordset. A different ID is generated for each row in the dynamic table. In the PHP expression, replace `recordsetName` with the name of your recordset, and replace `fieldName` with the name of the field in your recordset that uniquely identifies each record. In most cases, the field will consist of a record ID number. In the following example, the field consists of unique location codes.

```
locationDetail.php?recordID=<?php echo $row_rsLocations['CODE']; ?>
```

When the page runs, the values of the recordset's `CODE` field are inserted in the corresponding rows in the dynamic table. For example, if the Canberra, Australia, rental location has the code `CBR`, the following URL is used in the Canberra row in the dynamic table:

```
locationDetail.php?recordID=CBR
```

7 Save the page.

Open the detail page and pass a record ID (ASP, JSP)

1 Select the dynamic content to double as a link.

- 2 In the Server Behaviors panel (Window > Server Behaviors), click the Plus (+) button, and select Go to Detail Page from the pop-up menu.
- 3 In the Detail Page box, click Browse and locate the page.
- 4 Specify the value you want to pass to the detail page by selecting a recordset and a column from the Recordset and Column pop-up menus. Typically the value is unique to the record, such as the record's unique key ID.
- 5 If desired, pass existing page parameters to the detail page by selecting the URL Parameters or Form Parameters options.
- 6 Click OK.

A special link surrounds the selected text. When the user clicks the link, the Go To Detail Page server behavior passes a URL parameter containing the record ID to the detail page. For example, if the URL parameter is called id and the detail page is called customerdetail.asp, the URL looks something like the following when the user clicks on the link:

`http://www.mysite.com/customerdetail.asp?id=43`

The first part of the URL, `http://www.mysite.com/customerdetail.asp`, opens the detail page. The second part, `?id=43`, is the URL parameter. It tells the detail page what record to find and display. The term id is the name of the URL parameter and 43 is its value. In this example, the URL parameter contains the record's ID number, 43.

Open a detail page and pass a record ID (ASP.NET)

- 1 Double-click your DataGrid in the Server Behaviors panel (Window > Server Behaviors).
- 2 In the Columns box, select the title of the column to apply links to.
- 3 Click the Change Column Type button and select Hyperlink from the pop-up menu. The Hyperlink Column dialog box appears.
- 4 In the Hyperlink Text area, specify the text to be displayed in the hyperlink column.

Static Text Enter the text for the link to create a generic link, such as Details, for each row in the DataGrid. Each row in the DataGrid displays the same text (such as Details) in the hyperlink column.

Data Field Select a data field in your DataSet to add links to data displayed in the column. The data field provides the text for the links in your hyperlink column. In the following example, each row in the DataGrid displays a location name:

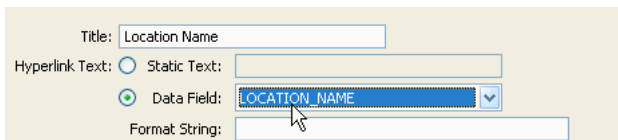

- 5 In the Linked Page area, build the URL to apply to the text in the hyperlink column.

The URL not only has to open the detail page, it must uniquely identify the record to display on that page.

To identify the record to display on the detail page, select the Data Field option and select a field in your DataSet that uniquely identifies each record. In most cases, the field consists of a record ID number. In the following example, the field consists of unique location codes:

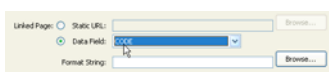

- 6 In the Format String box in the Linked Page area, click the Browse button, and then locate and select your detail page.

Dreamweaver creates a URL to the detail page that includes a URL parameter identifying the record the detail page should display. Make a note of the name of the URL parameter because you'll use it in the detail page later.

For example, if you select `locationDetail.aspx` as your detail page, the following URL is created:

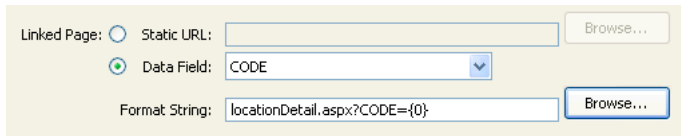

Linked Page: Static URL: Browse...
 Data Field: CODE
Format String: locationDetail.aspx?CODE={0} Browse...

In this case, the URL parameter is called `CODE`. Dreamweaver copies the name of the data field, but you don't have to use that name. You can change it to something more descriptive, such as `recordID`, as the following example shows:

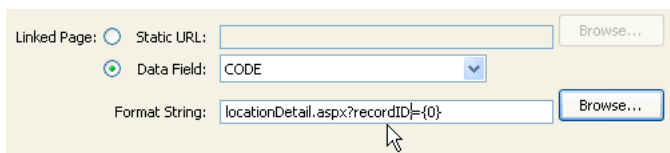

Linked Page: Static URL: Browse...
 Data Field: CODE
Format String: locationDetail.aspx?recordID={0} Browse...

The `{0}` element is a placeholder corresponding to the data field's value. When the page runs, the values of the DataSet's `CODE` field are inserted in the corresponding rows in the DataGrid. For example, if the Canberra, Australia, rental location has the code `CBR`, the following URL is used in the Canberra row in the DataGrid:

```
locationDetail.aspx?recordID=CBR
```

7 Click OK to close the Hyperlink dialog box; then click OK to close the DataGrid dialog box.

The DataGrid on your page updates.

Find and display the requested record on the detail page

In order to display the record requested by the master page, you must define a recordset to hold a single record and bind the recordset columns to the detail page.

- 1** Switch to the detail page. If you don't have a detail page yet, create a blank page (File > New).
- 2** In the Bindings panel (Window > Bindings), click the Plus (+) button and select Recordset (Query) or DataSet (Query) from the pop-up menu.

The simple Recordset or DataSet dialog box appears. If the advanced dialog box appears instead, click Simple.

- 3** Name the recordset, and select a data source and the database table that will provide data to your recordset.
- 4** In the Columns area, select the table columns to include in the recordset.

The recordset can be identical to or different from the recordset on the master page. Usually a detail page recordset has more columns to display more detail.

If the recordsets are different, make sure the recordset on the detail page contains at least one column in common with the recordset on the master page. The common column is usually the record ID column, but it can also be the join field of related tables.

To include only some of the table's columns in the recordset, click Selected and choose the desired columns by Control-clicking (Windows) or Command-clicking (Macintosh) them in the list.

5 Complete the Filter section as to find and display the record specified in the URL parameter passed by the master page:

- From the first pop-up menu in the Filter area, select the column in the recordset containing values that match the value of the URL parameter passed by the master page. For example, if the URL parameter contains a record ID number, select the column containing record ID numbers. In the example discussed in the previous section, the recordset column called CODE contains the values that match the value of the URL parameter passed by the master page.
- From the pop-up menu beside the first menu, select the equal sign (it should already be selected).
- From the third pop-up menu, select URL Parameter. The master page uses a URL parameter to pass information to the detail page.
- In the fourth box, enter the name of the URL parameter passed by the master page.

6 Click OK. The recordset appears in the Bindings panel.

7 Bind the recordset columns to the detail page by selecting the columns in the Bindings panel (Window > Bindings) and dragging them onto the page.

After uploading both the master and detail pages to the server, you can open the master page in a browser. After clicking a detail link on the master page, the detail page opens with more information about the selected record.

See also

“Set up a testing server” on page 48

Create a link to open a related page (ASP, JSP)

You can create a link that opens a related page and that passes existing parameters to that page. The server behavior is only available when using the ASP or JSP server models.

Before adding a Go To Related Page server behavior to a page, make sure the page receives form or URL parameters from another page. The job of the server behavior is to pass these parameters to a third page. For example, you can pass search parameters received by a results page to another page and save the user from entering the search parameters again.

Also, you can select text or an image on the page to serve as the link to the related page, or you can position your pointer on the page without selecting anything, and the link text is inserted.

1 In the Go To Related Page box, click Browse and locate the related page file.

If the current page submits data to itself, enter the current page's file name.

2 If the parameters you want to pass were received directly from an HTML form using the GET method, or are listed in the page's URL, select the URL Parameters option.

3 If the parameters you want to pass were received directly from an HTML form using the POST method, select the Form Parameters option.

4 Click OK.

When the new link is clicked, the page passes the parameters to the related page using a query string.

See also

“Collecting data submitted by users” on page 532

Find a specific record and display it on a page (ASP, JSP)

You can add a server behavior that finds a specific record in a recordset so that you can display the record data on the page. The server behavior is only available when using the ASP or JSP server models.

- 1 Create a page that has the following prerequisites:
 - A record ID contained in a URL parameter passed by another page to the current page. You can create URL parameters on the other page with HTML hyperlinks or with an HTML form. For more information, see “Collecting data submitted by users” on page 532.
 - A recordset defined for the current page. The server behavior extracts the record details from this recordset. For instructions, see “Define a recordset without writing SQL” on page 547 or “Define an advanced recordset by writing SQL” on page 550.
 - Recordset columns bound to the page. The specific record must be displayed on the page. For more information, see “Make text dynamic” on page 564.
- 2 Add the server behavior to find the record specified by the URL parameter by clicking the Plus (+) button on the Server Behaviors panel (Window > Server Behaviors) and selecting Recordset Paging > Move to Specific Record.
- 3 In the Move To Record In pop-up menu, select the recordset you defined for the page.
- 4 In the Where Column pop-up menu, select the column that contains the value passed by the other page. For example, if the other page passes a record ID number, select the column containing record ID numbers.
- 5 In the Matches URL Parameter box, enter the name of the URL parameter passed by the other page. For example, if the URL the other page used to open the detail page is `id=43`, enter `id` in the Matches URL Parameter box.
- 6 Click OK.

The next time the page is requested by a browser, the server behavior will read the record ID in the URL parameter passed by the other page and move to the specified record in the recordset.

Build master and detail pages in one operation (ColdFusion, ASP, JSP, PHP)

When developing web applications, you can quickly build master and detail pages using the Master Detail Page Set data object.

- 1 To create a blank dynamic page, select File > New > Blank Page, select a dynamic page from the Page Type list, and click Create.

This page becomes the master page.

- 2 Define a recordset for the page.

Make sure the recordset contains not only all the columns you'll need for the master page, but also all the columns you'll need for the detail page. Typically, the recordset on the master page extracts a few columns from a database table while the recordset on the detail page extracts more columns from the same table to provide the extra detail.

- 3 Open the master page in Design view, and select Insert > Data Objects > Master Detail Page Set.
- 4 In the Recordset pop-up menu, make sure the recordset containing the records you want to display on the master page is chosen.
- 5 In the Master Page Fields area, select the recordset columns to display on the master page.

By default, all the columns in the recordset are selected. If your recordset contains a unique key column such as `recordID`, select it and click the Minus (-) button so that it is not displayed on your page.

6 To change the order in which the columns appear on the master page, select a column in the list and click the up or down arrow.

On the master page, the recordset columns will be arranged horizontally in a table. Clicking the up arrow moves the column to the left; clicking the down arrow moves the column to the right.

7 In the Link To Detail From pop-up menu, select the column in the recordset that will display a value that also serves as a link to the detail page.

For example, if you want each product name on your master page to have a link to the detail page, select the recordset column containing product names.

8 In the Pass Unique Key pop-up menu, select the column in the recordset containing values identifying the records. Usually, the column chosen is the record ID number. This value is passed to the detail page so that it can identify the record chosen by the user.

9 Deselect the Numeric option if the unique key column is not numeric.

Note: This option is selected by default; it does not appear for all server models.

10 Specify the number of records to display on the master page.

11 In the Detail Page Name box, click Browse and locate the detail page file you created, or enter a name and let the data object create one for you.

12 In the Detail Page Fields area, select the columns to be displayed on the detail page.

By default, all the columns in the master page's recordset are selected. If the recordset contains a unique key column such as `recordID`, select it and click the Minus (-) button so that it is not displayed on the detail page.

13 To change the order in which the columns appear on the detail page, select a column in the list and click the up or down arrow.

On the detail page, the recordset columns are arranged vertically in a table. Clicking the up arrow moves the column up; clicking the down arrow moves the column down.

14 Click OK.

The data object creates a detail page (if you didn't already create one) and adds dynamic content and server behaviors to both the master and detail pages.

15 Customize the layout of the master and detail pages to suit your needs.

You can fully customize the layout of each page by using the Dreamweaver page-design tools. You can also edit the server behaviors by double-clicking them in the Server Behaviors panel.

After creating master and detail pages with the data object, use the Server Behaviors panel (Window > Server Behaviors) to modify the various building blocks the data object inserts into the pages.

See also

"Edit dynamic content" on page 568

"Defining sources of dynamic content" on page 547

Building search and results pages (ColdFusion, ASP, JSP, PHP)

About search and results pages

You can use Dreamweaver to build a set of pages to let users search your database and view the search results. The method you use is identical for ColdFusion, ASP, JSP, and PHP pages.

In most cases, you need at least two pages to add this feature to your web application. The first page is a page that contains an HTML form in which users enter search parameters. Although this page doesn't do any actual searching, it is referred to as the search page.

The second page you need is the results page, which performs most of the work. The result's page does the following tasks:

- Reads the search parameters submitted by the search page
- Connects to the database and search for records
- Builds a recordset with the records found
- Displays the contents of the recordset

Optionally, you can add a detail page. A detail page gives users more information about a particular record on the results page.

If you use ASP.NET, you can combine both the search page and the results page into one page.

If you have only one search parameter, Dreamweaver lets you add search capabilities to your web application without using SQL queries and variables. Simply design your pages and complete a few dialog boxes. If you have more than one search parameter, you need to write a SQL statement and define multiple variables for it.

Dreamweaver inserts the SQL query in your page. When the page runs on the server, each record in the database table is checked. If the specified field in a record meets your SQL query conditions, the record is included in a recordset. The SQL query in effect builds a recordset containing only the search results.

For example, field sales staff might have information about customers in a certain area who have incomes above a certain level. In a form on a search page, the sales associate enters a geographical area and a minimum income level, and then clicks the Submit button to send the two values to a server. On the server, the values are passed to the results page's SQL statement, which then creates a recordset containing only customers in the specified area with incomes above the specified level.

See also

“Defining sources of dynamic content” on page 547

“Building search and results pages (ColdFusion, ASP, JSP, PHP)” on page 624

“Building a database search page (ASP.NET)” on page 629

Build the search page (ColdFusion, ASP, JSP, PHP)

A search page on the web typically contains form fields in which the user enters search parameters. At minimum, your search page must have an HTML form with a Submit button.

To add an HTML form to a search page, complete the following procedure.

- 1 Open the search page or a new page, and select Insert > Form > Form.

An empty form is created on the page. You might need to enable Invisible Elements (View > Visual Aids > Invisible Elements) to see the form's boundaries, which are represented by thin red lines.

- 2 Add form objects for users to enter their search parameters by selecting Form from the Insert menu.

Form objects include text fields, menus, options, and radio buttons. You can add as many form objects as you want to help users refine their searches. However, keep in mind that the greater the number of search parameters on the search page, the more complex your SQL statement will be.

- 3 Add a Submit button to the form (Insert > Form > Button).

- 4 (Optional) Change the label of the Submit button by selecting the button, opening the Property inspector (Window > Properties), and entering a new value in the Value box.

Next, you'll tell the form where to send the search parameters when the user clicks the Submit button.

- 5 Select the form by selecting the `<form>` tag in the tag selector at the bottom of the Document window, as the following image shows:

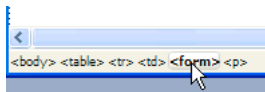

- 6 In the Action box in the form's Property inspector, enter the filename of the results page that will conduct the database search.

- 7 In the Method pop-up menu, select one of the following methods to determine how the form sends data to the server:

- GET sends the form data by appending it to the URL as a query string. Because URLs are limited to 8192 characters, don't use the GET method with long forms.
- POST sends the form data in the body of a message.
- Default uses the browser's default method (usually GET).

The search page is done.

See also

"About search and results pages" on page 624

"Creating forms" on page 600

Build a basic results page (ColdFusion, ASP, JSP, PHP)

When the user clicks the form's Search button, the search parameters are sent to a results page on the server. The results page on the server, not the search page on the browser, is responsible for retrieving records from the database. If the search page submits a single search parameter to the server, you can build the results page without SQL queries and variables. You create a basic recordset with a filter that excludes records that don't meet the search parameter submitted by the search page.

Note: If you have more than one search condition, you must use the advanced Recordset dialog box to define your recordset (see "Build an advanced results page (ColdFusion, ASP, JSP, PHP)" on page 627).

See also

“About search and results pages” on page 624

“Build the search page (ColdFusion, ASP, JSP, PHP)” on page 624

“Create a detail page for a results page (ColdFusion, ASP, JSP, PHP)” on page 629

Create the recordset to hold the search results

1 Open your results page in the Document window.

If you don't have a results page yet, create a blank dynamic page (File > New > Blank Page).

2 Create a recordset by opening the Bindings panel (Window > Bindings), clicking the Plus (+) button, and selecting Recordset from the pop-up menu.

3 Make sure the simple Recordset dialog box appears.

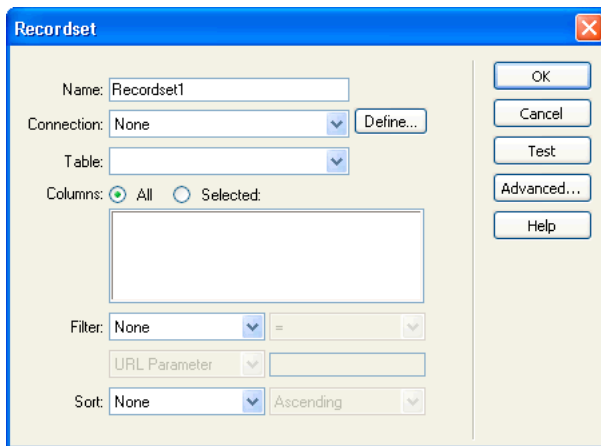

 If the advanced dialog box appears instead, switch to the simple dialog box by clicking the Simple button.

4 Enter a name for the recordset, and select a connection.

The connection should be to a database containing data you want the user to search.

5 In the Table pop-up menu, select the table to be searched in the database.

Note: In a single-parameter search, you can search for records in only a single table. To search more than one table at a time, you must use the advanced Recordset dialog box and define a SQL query.

6 To include only some of the table's columns in the recordset, click Selected and select the desired columns by Control-clicking (Windows) or Command-clicking (Macintosh) them in the list.

You should include only the columns containing information you want to display on the results page.

Leave the Recordset dialog box open for now. You'll use it next to retrieve the parameters sent by the search page and create a recordset filter to exclude records that don't meet the parameters.

Create the recordset filter

1 From the first pop-up menu in the Filter area, select a column in the database table in which to search for a match.

For example, if the value sent by the search page is a city name, select the column in your table that contains city names.

- 2 From the pop-up menu beside the first menu, select the equal sign (it should be the default).
- 3 From the third pop-up menu, select Form Variable if the form on your search page uses the `POST` method, or URL Parameter if it uses the `GET` method.

The search page uses either a form variable or a URL parameter to pass information to the results page.

- 4 In the fourth box, enter the name of the form object that accepts the search parameter on the search page.

The name of the object doubles as the name of the form variable or URL parameter. You can get the name by switching to the search page, clicking the form object on the form to select it, and checking the object's name in the Property inspector.

For example, suppose you want to create a recordset that includes only adventure trips to a specific country. Assume you have a column in the table called `TRIPLOCATION`. Also assume the HTML form on your search page uses the `GET` method and contains a menu object called `Location` that displays a list of countries. The following example shows how your Filter section should look:

- 5 (Optional) Click Test, enter a test value, and click OK to connect to the database and create an instance of the recordset.

The test value simulates the value that would otherwise have been returned from the search page. Click OK to close the test recordset.

- 6 If you're satisfied with the recordset, click OK.

A server-side script is inserted on your page that checks each record in the database table when it runs on the server. If the specified field in a record meets the filtering condition, the record is included in a recordset. The script builds a recordset that contains only the search results.

The next step is to display the recordset on the results page. For more information, see “Display the search results (ColdFusion, ASP, JSP, PHP)” on page 628.

Build an advanced results page (ColdFusion, ASP, JSP, PHP)

If the search page submits more than one search parameter to the server, you must write a SQL query for the results page and use the search parameters in SQL variables.

Note: If you have only one search condition, you can use the simple Recordset dialog box to define your recordset (see “Build a basic results page (ColdFusion, ASP, JSP, PHP)” on page 625).

- 1 Open the results page in Dreamweaver, and then create a recordset by opening the Bindings panel (Window > Bindings), clicking the Plus (+) button, and selecting Recordset from the pop-up menu.

- 2 Make sure the advanced Recordset dialog box appears.

The advanced dialog box has a text area to enter SQL statements. If the simple dialog box appears instead, switch to the advanced dialog box by clicking the Advanced button.

- 3 Enter a name for the recordset, and select a connection.

The connection should be to a database containing data you want the user to search.

4 Enter a Select statement in the SQL text area.

Make sure the statement includes a WHERE clause with variables to hold the search parameters. In the following example, the variables are called `varLastName` and `varDept`:

```
SELECT EMPLOYEEID, FIRSTNAME, LASTNAME, DEPARTMENT, EXTENSION -
FROM EMPLOYEE WHERE LASTNAME LIKE 'varLastName' AND DEPARTMENT -
LIKE 'varDept'
```

To reduce the amount of typing, you can use the tree of database items at the bottom of the advanced Recordset dialog box. For instructions, see “Define an advanced recordset by writing SQL” on page 550.

For help on SQL syntax, see the SQL primer at www.adobe.com/go/learn_dw_sqlprimer.

5 Give the SQL variables the values of the search parameters by clicking the Plus (+) button in the Variables area and entering the variable’s name, default value (the value the variable should take if no run-time value is returned), and run-time value (usually a server object holding a value sent by a browser, such as a request variable).

In the following ASP example, the HTML form on the search page uses the GET method and contains one text field called `LastName` and another called `Department`:

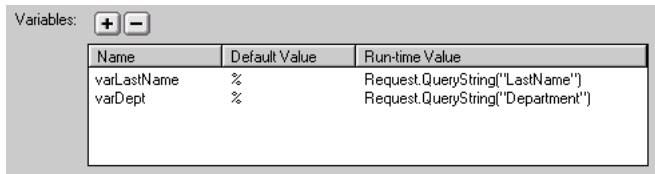

In ColdFusion, the run-time values would be `#LastName#` and `#Department#`. In JSP, the run-time values would be `request.getParameter("LastName")` and `request.getParameter("Department")`.

6 (Optional) Click Test to create an instance of the recordset using the default variable values.

The default values simulate the values that would otherwise have been returned from the search page. Click OK to close the test recordset.

7 If you’re satisfied with the recordset, click OK.

The SQL query is inserted in your page.

The next step is to display the recordset on the results page.

Display the search results (ColdFusion, ASP, JSP, PHP)

After creating a recordset to hold the search results, you must display the information on the results page. Displaying the records can be a simple matter of dragging individual columns from the Bindings panel to the results page. You can add navigation links to move forward and backward through the recordset, or you can create a repeating region to display more than one record on the page. You can also add links to a detail page.

For more information on methods of displaying dynamic content on a page other than displaying results in a dynamic table, see “Displaying database records” on page 570.

1 Place the insertion point where you want the dynamic table to appear on the results page, and select Insert > Data Objects > Dynamic Data > Dynamic Table.

2 Complete the Dynamic Table dialog box, selecting the recordset you defined to hold the search results.

3 Click OK. A dynamic table that displays search results is inserted on the results page.

Create a detail page for a results page (ColdFusion, ASP, JSP, PHP)

Your set of search and results pages can include a detail page to display more information about specific records on the results page. In this situation, your results page also doubles as the master page in a master-detail page set.

See also

“Build master and detail pages in one operation (ColdFusion, ASP, JSP, PHP)” on page 622

“Build the search page (ColdFusion, ASP, JSP, PHP)” on page 624

“Build a basic results page (ColdFusion, ASP, JSP, PHP)” on page 625

Building a database search page (ASP.NET)

About a database search page (ASP.NET)

You can use Dreamweaver to build a page that searches a database and displays the results in a DataGrid. You can specify how the user can search the database by adding form controls, and control how the results are displayed.

See also

“About search and results pages” on page 624

Add the search controls (ASP.NET)

A search page on the web typically contains form fields in which the user enters search parameters. When the user clicks a button, the search results are displayed.

1 Open the search page, and select Insert > Form > Form.

An empty form is created on the page. You may have to enable Invisible Elements (View > Visual Aids > Invisible Elements) to see the form's boundaries, which are represented by thin red lines.

In the form's Property inspector, you should select `POST` as the form's Method attribute. You don't need to specify an Action attribute for the form. The ASP.NET page posts back to itself and the search results are displayed on the same page.

2 Add form controls for users to enter their search parameters (Insert > ASP.NET Objects).

You can insert any ASP.NET form control, including a TextBox, CheckBox, RadioButton, ListBox, or DropDownList control. You can add as many controls as you want to help users refine their searches. However, keep in mind that the greater the number of search parameters on the search page, the more complex your SQL statement will be.

For each control, make sure you specify an ID attribute such as `txtCity` for a TextBox control or `lbcCountry` for a ListBox control. For more information, see “Add ASP.NET form controls to a page” on page 686.

3 Add an ASP.NET button to the form (Insert > ASP.NET Objects > `asp:Button`).

Make sure you specify an ID attribute for the button, such as `btnSearch`, and text for the button label, such as Search.

The search form is done. The next step in creating the search page is to define a DataSet to find and store the search results.

Search with only one search parameter (ASP.NET)

When the user clicks the page's Search button, the search parameter is sent to the server. The server processes the request, builds a filtered DataSet based on the parameter, populates a DataGrid, and sends the page back to the browser.

Before adding the DataGrid, you must define a DataSet that finds and stores all the records that meet the search criteria.

Create a DataSet to hold the search results

1 In the Bindings panel (Window > Bindings), click the Plus (+) button and select DataSet (Query).

 *If the advanced dialog box appears, click the Simple button to open the simple dialog box. The advanced dialog box has a text area to enter SQL statements; the simple one does not.*

2 Name the DataSet, and then select a connection and database table containing the data you want users to search.

3 In the Columns area, click the Selected option and select a key column (usually the record ID column) and the columns containing the data you want to display in the DataGrid.

Leave the DataSet dialog box open to retrieve the search parameters sent to the server and create a DataSet filter to exclude records that don't meet the parameters.

Create a DataSet filter

1 From the first pop-up menu in the Filter area, select a column in the table to compare against the search parameter sent by the search page.

For example, if the value sent by the search page is a city name, select the column in your table that contains city names.

2 From the pop-up menu beside the first menu, select the equal sign (it should be the default).

This choice states that the user wants only those records in which the selected table column is exactly the same as the one specified on the search page. You can use a less restrictive option such as "begins with" or "contains."

3 From the third pop-up menu, select Form Variable.

The parameter is sent to the server by a form using the POST method.

4 In the fourth box, enter the name of the form control that sent the search parameter to the server.

You can get the name by clicking the form control on the form to select it, and checking the control's ID in the Property inspector.

5 If you want, click Test, enter a test value, and click OK to connect to the database and create an instance of the DataSet.

The test value simulates the value that would otherwise have been returned from the search page. Click OK to close the Dataset.

6 If you're satisfied with the DataSet, click OK.

Code is inserted in your page. When the code runs on the server, it checks each record in the database table. If the specified field in a record meets the filtering condition, the record is included in a DataSet. The code builds a recordset that contains only the search results.

The next step in creating the search page is to display the search results in a DataGrid. See "Display the results in a DataGrid (ASP.NET)" on page 632.

Search with multiple search parameters (ASP.NET)

If the search page submits more than one search parameter to the server, you must write a SQL query and use the search parameters in SQL variables.

Note: If you have only one search condition, you can use the simple DataSet dialog box to define your DataSet (see “Search with only one search parameter (ASP.NET)” on page 630).

1 Open the results page in Dreamweaver, and then create a DataSet by opening the Bindings panel (Window > Bindings), clicking the Plus (+) button, and selecting DataSet from the pop-up menu.

2 Make sure the advanced DataSet dialog box appears.

 If the simple dialog box appears instead, switch to the advanced dialog box by clicking the Advanced button. The advanced dialog box has a text area to enter SQL statements.

3 Enter a name for the DataSet, and select a connection.

The connection should be to a database containing data you want the user to search.

4 Enter a Select statement in the SQL text area.

Make sure the statement includes a WHERE clause with question mark (?) placeholders for the search parameters. The following example contains two placeholders:

```
SELECT EMPLOYEEID, FIRSTNAME, LASTNAME, DEPARTMENT, EXTENSION
FROM EMPLOYEE WHERE LASTNAME LIKE ?
AND DEPARTMENT LIKE ?
```

5 Give the placeholders the values of the search parameters by clicking the Plus (+) button in the Parameters area and entering the parameter’s name, type, and value.

The parameters must be listed in the same order they appear in the SQL statement.

In the Name box, enter any valid parameter name. The name cannot contain any spaces or special characters.

In the Type pop-up menu, select a data type. For example, if the parameter will hold text, select WChar.

In the Value box, enter the server variable that will contain the parameter value. For example, if the name of the form control on the search page is txtCity, a server variable called Request.Form(“txtCity”) will be created and a value is stored in it.

You can also enter a more complete expression that specifies a default value in case the server variable doesn’t exist. For example, if searching a Microsoft Access database, you can use % as a default value. The following expression checks to see if the server variable Request.Form(“txtCity”) exists. If the variable exists (that is, if it’s not equal to nothing), the expression returns the variable’s value; if it doesn’t exist, the expression returns the default value of %.

```
(IIf(Request.Form("txtCity") <> Nothing),
Request.Form("txtCity"), "") + "%"
```

For more information, see a Visual Basic or C# language reference.

6 If you want to, click Test to create an instance of the DataSet using the default variable values.

The default values simulate the values that would otherwise have been returned from the search page. Click OK to close the test DataSet.

7 If you’re satisfied with the DataSet, click OK.

The SQL query is inserted in your page.

The next step is to display the search results in a DataGrid.

Display the results in a DataGrid (ASP.NET)

After creating a DataSet to hold the search results, you can use a DataGrid to display the information on the page.

- 1 On the search page, place the insertion point where you want the DataGrid to appear.
- 2 In the Server Behaviors panel (Window > Server Behaviors), click the Plus (+) button and select DataGrid.
The DataGrid dialog box appears.
- 3 In the ID box, enter a name for the DataGrid such as dgLocation.
- 4 In the DataSet pop-up menu, select the DataSet you defined to hold the search results.
- 5 Complete the rest of the dialog box as desired.

The following example shows a DataGrid dialog box that creates a DataGrid with three columns and ten rows, and links to previous and next pages of results:

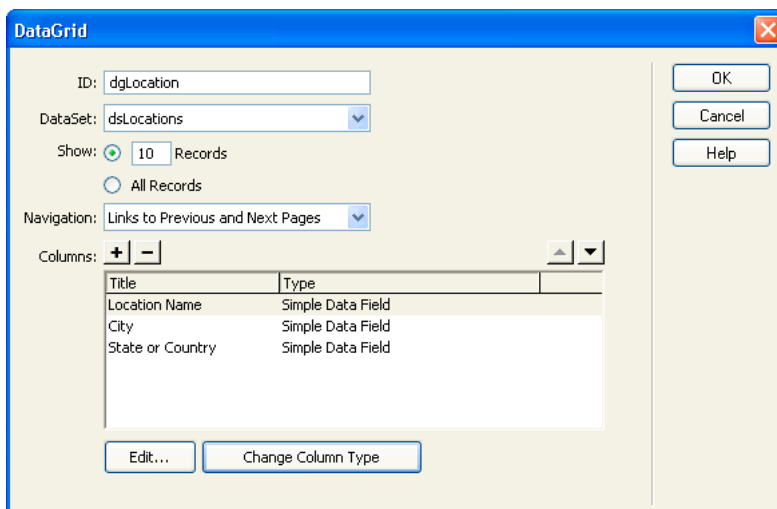

The DataGrid appears the first time the search page loads even if the user hasn't conducted a search yet. You can hide the DataGrid when the page loads the first time.

See also

“Search with only one search parameter (ASP.NET)” on page 630

“Search with multiple search parameters (ASP.NET)” on page 631

Hide the DataGrid the first time the page loads (ASP.NET)

When the search page first loads, you can hide the DataGrid that will be used to display the search results.

- 1 Open the search page in Code view (View > Code).
- 2 Immediately following the Register directive at the top of the page, enter the following code block if the page language is Visual Basic:

```
<script runat="server">
Sub Page_Load()
    If Not IsPostBack Then
        dgName.Visible = falseElse
        dgName.Visible = trueEnd IfEnd Sub
</script>
```

where *dgName* is the ID of your DataGrid.

If the page language is C#, enter the following code:

```
<script runat="server">
void Page_Load() {
    if (!IsPostBack) {
        dgName.Visible = false;} else {
        dgName.Visible = true;}}
</script>
```

3 Save the page.

Creating a detail page (ASP.NET)

Your search page can include a detail page to display more information about specific records listed in the DataGrid. In this situation, the search page acts as the master page in a master-detail page set. For more information, see “Building master and detail pages (all servers)” on page 614.

Building a record insert page (all servers)

About building record insert pages

Your application can contain a page that lets users insert new records in a database.

For a tutorial on creating a record insert page, see www.adobe.com/go/learn_dw_webapp.

An insert page consists of two building blocks:

- An HTML form that lets users enter data
- An Insert Record server behavior that updates the database

When a user clicks Submit on a form, the server behavior inserts records in a database table.

You can add these building blocks in a single operation using the Record Insertion Form data object or you can add them separately using the Dreamweaver form tools and the Server Behaviors panel.

Note: The insert page can contain only one record-editing server behavior at a time. For example, you cannot add an Update Record or a Delete Record server behavior to the insert page.

Build an insert page block by block

You can also build an insert page by using the forms tools and server behaviors.

See also

“Creating forms” on page 600

Add an HTML form to an insert page

- 1 Create a dynamic page (File > New > Blank Page), and lay out your page using the Dreamweaver design tools.
- 2 Add an HTML form by placing the insertion point where you want the form to appear and selecting Insert > Form > Form.

An empty form is created on the page. You may have to enable Invisible Elements (View > Visual Aids > Invisible Elements) to see the form's boundaries, which are represented by thin red lines.

- 3 Name the HTML form by clicking the `<form>` tag at the bottom of the Document window to select the form, opening the Property inspector (Window > Properties), and entering a name in the Form Name box.

You don't need to specify an `action` or `method` attribute for the form to tell it where and how to send the record data when the user clicks the Submit button. The Insert Record server behavior sets these attributes for you.

- 4 Add a form object such as a text field (Insert > Form > Text Field) for each column in the database table you want to insert records into.

The form objects are for data entry. Text fields are common for this purpose, but you can also use menus, options, and radio buttons.

- 5 Add a Submit button to the form (Insert > Form > Button).

You can change the label of the Submit button by selecting the button, opening the Property inspector (Window > Properties), and entering a new value in the Label box.

Add a server behavior to insert records in a database table (ColdFusion)

- 1 In the Server Behaviors panel (Window > Server Behaviors), click the Plus (+) button and select Insert Record from the pop-up menu.
- 2 Select a form from the Submit Values From pop-up menu.
- 3 In the Data Source pop-up menu, select a connection to the database.
- 4 Enter your user name and password.
- 5 In the Insert Into Table pop-up menu, select the database table to insert the record in.
- 6 Specify a database column to insert the record in, select the form object that will insert the record from the Value pop-up menu, and then select a data type for the form object from the Submit As pop-up menu.

The data type is the kind of data the column in your database table is expecting (text, numeric, Boolean option values).

Repeat the procedure for each form object in your form.

- 7 In the After Inserting, Go To box, enter the page to open after the record is inserted in the table or click the Browse button to browse to the file.
- 8 Click OK.

Dreamweaver adds a server behavior to the page that lets users insert records in a database table by filling out the HTML form and clicking the Submit button.

Add a server behavior to insert records in a database table (ASP, JSP)

- 1 In the Server Behaviors panel (Window > Server Behaviors), click the Plus (+) button and select Insert Record from the pop-up menu.
- 2 In the Connection pop-up menu, select a connection to the database.

Click the Define button if you need to define a connection.

- 3 In the Insert Into Table pop-up menu, select the database table into which the record should be inserted.
- 4 In the After Inserting, Go To box, enter the page to open after the record is inserted into the table or click Browse to browse to the file.
- 5 In the Get Values From pop-up menu, select the HTML form used to enter the data.

Dreamweaver automatically selects the first form on your page.

- 6 Specify a database column to insert the record in, select the form object that will insert the record from the Value pop-up menu, and then select a data type for the form object from the Submit As pop-up menu.

The data type is the kind of data the column in your database table is expecting (text, numeric, Boolean option values).

Repeat the procedure for each form object in your form.

- 7 Click OK.

Dreamweaver adds a server behavior to the page that lets users insert records in a database table by filling out the HTML form and clicking the Submit button.

To edit the server behavior, open the Server Behaviors panel (Window > Server Behaviors) and double-click the Insert Record behavior.

Add a server behavior to insert records in a database table (ASP.NET)

- 1 In the Server Behaviors panel (Window > Server Behaviors), click the Plus (+) button and select Insert Record from the pop-up menu.
- 2 Select a form from the Submit Values From pop-up menu.
- 3 In the Connection pop-up menu, select a connection to the database.

Click the Define button if you need to define a connection.

- 4 In the Insert Into Table pop-up menu, select the database table to insert the record in.
- 5 Specify a database column to insert the record in, select the form object that will insert the record from the Value pop-up menu, and then select a data type for the form object from the Submit As pop-up menu.

The data type is the kind of data the column in your database table is expecting (text, numeric, Boolean option values).

Repeat the procedure for each form object in your form.

- 6 In the On Success, Go To box, enter the location of a page to display after the server behavior runs successfully or click the Browse button to browse to the location.
- 7 In the On Failure, Go To box, enter the location of a page to display if the server behavior fails or click the Browse button to browse to the location.
- 8 Select the Display Debugging Information On Failure option if you want debugging information when the server behavior fails.

When you select this option, Dreamweaver ignores the On Failure, Go To option.



Use the debugging option during development and use the On Failure, Go To option when your site is live.

- 9 Click OK.

Dreamweaver adds a server behavior to the page that lets users insert records in a database table by filling out the HTML form and clicking the Submit button.

Add a server behavior to insert records in a database table (PHP)

- 1 In the Server Behaviors panel (Window > Server Behaviors), click the Plus (+) button and select Insert Record from the pop-up menu.
- 2 Select a form from the Submit Values From pop-up menu.
- 3 In the Connection pop-up menu, select a connection to the database.
- 4 In the Insert Table pop-up menu, select the database table to insert the record in.
- 5 Specify a database column to insert the record in, select the form object that will insert the record from the Value pop-up menu, and then select a data type for the form object from the Submit As pop-up menu.

The data type is the kind of data the column in your database table is expecting (text, numeric, Boolean option values).

Repeat the procedure for each form object in your form.

- 6 In the After Inserting, Go To box, enter the page to open after the record is inserted in the table or click the Browse button to browse to the file.
- 7 Click OK.

Dreamweaver adds a server behavior to the page that lets users insert records in a database table by filling out the HTML form and clicking the Submit button.

Build the insert page in one operation

- 1 Open the page in Design view, and select Insert > Data Objects > Insert Record > Record Insertion Form Wizard.
- 2 In the Connection pop-up menu, select a connection to the database. Click Define if you need to define a connection.
- 3 In the Insert Into Table pop-up menu, select the database table into which the record should be inserted.
- 4 If you use ColdFusion, enter a user name and password.
- 5 In the After Inserting, Go To box, enter the page to open after the record is inserted into the table or click the Browse button to browse to the file.
- 6 If you use ASP.NET, you can specify a page to go to on success, and a page to go to on failure. Or you can choose to display debugging information upon failure.

If you select Display Debugging Information On Failure, Dreamweaver ignores the On Failure, Go To option.



Use the Display Debugging Information On Failure option during development and use the On Failure, Go To option when your page is live.

- 7 In the Form Fields area, specify the form objects you want to include on the insert page's HTML form, and which columns in your database table each form object should update.

By default, Dreamweaver creates a form object for each column in the database table. If your database automatically generates unique key IDs for each new record created, remove the form object corresponding to the key column by selecting it in the list and clicking the Minus (-) button. This eliminates the risk that the user of the form will enter an ID value that already exists.

You can also change the order of the form objects on the HTML form by selecting a form object in the list and clicking the up or down arrow on the right side of the dialog box.

8 Specify how each data-entry field should be displayed on the HTML form by clicking a row in the Form Fields table and entering the following information in the boxes below the table:

- In the Label box, enter a descriptive label to display beside the data-entry field. By default, Dreamweaver displays the table column's name in the label.
- In the Display As pop-up menu, select a form object to serve as the data-entry field. You can select Text Field, Text Area, Menu, Checkbox, Radio Group, and Text. For read-only entries, select Text. You can also select Password Field, File Field, and Hidden Field.

Note: Hidden fields are inserted at the end of the form.

- In the Submit As pop-up menu, select the data format accepted by your database table. For example, if the table column only accepts numeric data, select Numeric.
- Set the form object's properties. You have different options depending on the form object you select as your data-entry field. For text fields, text areas, and text, you can enter an initial value. For menus and radio groups, you open another dialog box to set the properties. For options, select the Checked or Unchecked option.
- If you use ASP.NET, you can choose to use web form control.

9 Click OK.

Dreamweaver adds both an HTML form and an Insert Record server behavior to your page. The form objects are laid out in a basic table, which you can customize using the Dreamweaver page design tools. (Make sure all the form objects remain within the form's boundaries.)

To edit the server behavior, open the Server Behaviors panel (Window > Server Behaviors) and double-click the Insert Record behavior.

Building pages to update a record (all servers)

About record update pages

Your application can contain a set of pages that lets users update existing records in a database table. The pages normally consist of a search page, a results page, and an update page. The search and results page let users retrieve the record and the update page lets users modify the record.

Search for the record to update

When users want to update a record, they must first find that record in the database. Accordingly, you need a search and a results page to work with the update page. The user enters search criteria in the search page and selects the record on the results page. When the user clicks the record on the results page, the update page opens and displays the record in an HTML form.

See also

“Building search and results pages (ColdFusion, ASP, JSP, PHP)” on page 624

“Building a database search page (ASP.NET)” on page 629

Create links to the update page

After creating the search and results pages, you create links on the results page to open the update page. You then modify the links to pass the IDS of the records the user selects. The update page uses this ID to find the requested record in the database and display it.

You use the same process to open the update page and pass a record ID that you do to open a detail page and pass a record ID. For more information, see “Create links to the detail page” on page 617.

See also

“URL parameters” on page 533

Retrieve the record to update

After the results page passes a record ID to the update page identifying the record to update, the update page must read the parameter, retrieve the record from the database table, and store it temporarily in a recordset.

1 Create a page in Dreamweaver and save it.

The page will become your update page.

2 In the Bindings panel (Window > Bindings), click the Plus (+) button and select Recordset.

If the advanced dialog box appears, click Simple. The advanced dialog box has a text area to enter SQL statements; the simple one does not.

3 Name the recordset and specify where the data you want to update is located using the Connection and Table pop-up menus.

4 Click Selected, and select a key column (usually the record ID column) and the columns that contain the data to be updated.

5 Configure the Filter area so that the value of your key column equals the value of the corresponding URL parameter passed by the results page.

This kind of filter creates a recordset that contains only the record specified by the results page. For example, if your key column contains record ID information and is called PRID, and if the results page passes the corresponding record ID information in the URL parameter called id, the Filter area should look like the following example:



6 Click OK.

When the user selects a record on the results page, the update page generates a recordset containing only the selected record.

Complete the update page block by block

An update page has three building blocks:

- A filtered recordset to retrieve the record from a database table
- An HTML form to let users modify the record's data
- An Update Record server behavior to update the database table

You can add the final two basic building blocks of an update page separately using the form tools and the Server Behaviors panel.

See also

“Retrieve the record to update” on page 638

“Creating forms” on page 600

Add an HTML form to an update page

1 Create a page (File > New > Blank Page). This becomes your update page.

2 Lay out your page using the Dreamweaver design tools.

3 Add an HTML form by placing the insertion point where you want the form to appear and selecting Insert > Form > Form.

An empty form is created on the page. You may have to enable Invisible Elements (View > Visual Aids > Invisible Elements) to see the form's boundaries, which are represented by thin red lines.

4 Name the HTML form by clicking the `<form>` tag at the bottom of the Document window to select the form, opening the Property inspector (Window > Properties), and entering a name in the Form Name box.

You don't have to specify an `action` or `method` attribute for the form to tell it where and how to send the record data when the user clicks the Submit button. The Update Record server behavior sets these attributes for you.

5 Add a form object such as a text field (Insert > Form > Text Field) for each column you want to update in the database table.

The form objects are for data entry. Text fields are common for this purpose, but you can also use menus, options, and radio buttons.

Each form object should have a corresponding column in the recordset you defined earlier. The only exception is the unique key column, which should have no corresponding form object.

6 Add a Submit button to the form (Insert > Form > Button).

You can change the label of the Submit button by selecting the button, opening the Property inspector (Window > Properties), and entering a new value in the Label box.

Display the record in the form

1 Make sure you defined a recordset to hold the record the user wants to update.

See “Retrieve the record to update” on page 638.

2 Bind each form object to data in the recordset, as described in the following topics:

- “Display dynamic content in HTML text fields” on page 609
- “Dynamically preselect an HTML check box” on page 610
- “Dynamically preselect an HTML radio button” on page 610
- “Insert or change a dynamic HTML form menu” on page 608
- “Make existing HTML form menus dynamic” on page 609

Add a server behavior to update the database table

1 In the Server Behaviors panel (Window > Server Behaviors), click the Plus (+) button and select Update Record from the pop-up menu.

The Update Record dialog box appears.

2 Select a form from the Submit Values From pop-up menu.

3 In the Data Source or Connection pop-up menu, select a connection to the database.

4 Enter your user name and password if applicable.

5 In the Update Table pop-up menu, select the database table that contains the record you are updating.

6 (ColdFusion, PHP, ASP.NET) Specify a database column to update, select the form object that will update the column from the Value pop-up menu, select a data type for the form object from the Submit As pop-up menu, and select Primary Key if you want to identify this column as the primary key.

The data type is the kind of data the column in your database table is expecting (text, numeric, Boolean option values).

Repeat the procedure for each form object in your form.

7 (ASP, JSP) In the Select Record From pop-up menu, specify the recordset that contains the record displayed in the HTML form. In the Unique Key Column pop-up menu, select a key column (usually the record ID column) to identify the record in the database table. Select the Numeric option if the value is a number. A key column usually accepts only numeric values, but sometimes accepts text values.

8 In the After Updating or On Success, Go To box, enter the page to open after the record updates in the table or click the Browse button to browse to the file.

9 (ASP.NET) In the On Failure, Go To box, enter the location of a page to display if the server behavior fails or click the Browse button to browse to the location.

10 (ASP.NET) Select the Display Debugging Information On Failure option if you want debugging information when the server behavior fails. When you select this option, Dreamweaver ignores the On Failure, Go To Option.



Use the debugging option during development and use the OnFailure, GoTo option when your site is live.

11 (ASP, JSP) Specify a database column to update, select the form object that will update the column from the Value pop-up menu, and then select a data type for the form object from the Submit As pop-up menu. The data type is the kind of data the column in your database table is expecting (text, numeric, Boolean option values). Repeat the procedure for each form in your form.

12 Click OK.

Dreamweaver adds a server behavior to the page that lets users update records in a database table by modifying the information displayed in the HTML form and clicking the Submit button.

To edit the server behavior, open the Server Behaviors panel (Window > Server Behaviors) and double-click the Update Record behavior.

Complete the update page in one operation

An update page has three building blocks:

- A filtered recordset to retrieve the record from a database table
- An HTML form to let users modify the record's data

- An Update Record server behavior to update the database table

You can add the final two building blocks of an update page in a single operation using the Record Update Form data object. The data object adds both an HTML form and an Update Record server behavior to the page.

Before you can use the data object, your web application must be able to identify the record to update, and your update page must be able to retrieve it.

After the data object places the building blocks on the page, you can use the Dreamweaver design tools to customize the form to your liking, or the Server Behaviors panel to edit the Update Record server behavior.

Note: *The update page can contain only one record-editing server behavior at a time. For example, you cannot add an Insert Record or a Delete Record server behavior to the update page.*

1 Open the page in Design view, and select Insert > Data Objects > Update Record > Record Update Form Wizard. The Record Update Form dialog box appears.

2 In the Connection pop-up menu, select a connection to the database.

Click the Define button if you need to define a connection.

3 In the Table To Update pop-up menu, select the database table that contains the record to update.

4 In the Select Record From pop-up menu, specify the recordset that contains the record displayed in the HTML form.

5 In the Unique Key Column pop-up menu, select a key column (usually the record ID column) to identify the record in the database table.

If the value is a number, select the Numeric option. A key column usually accepts only numeric values, but sometimes it accepts text values.

6 In the After Updating, Go To box (On Success Go To box for ASP.NET), enter the page to open after the record updates in the table.

7 (ASP.NET) If the update fails, choose to display a web page or debugging information about the failure.

Use the debugging option during development and use the On Failure, Go To option when your site is live. When you select the debugging option, Dreamweaver ignores the On Failure, Go To option.

8 In the Form Fields area, specify which columns in your database table each form object should update.

By default, Dreamweaver creates a form object for each column in the database table. If your database automatically generates unique key IDs for each new record created, remove the form object corresponding to the key column by selecting it in the list and clicking the Minus (-) button. This eliminates the risk that the user of the form will enter an ID value that already exists.

You can also change the order of the form objects on the HTML form by selecting a form object in the list and clicking the up or down arrow on the right side of the dialog box.

9 Specify how each data-entry field should appear on the HTML form by clicking a row in the Form Fields table and entering the following information in the boxes below the table:

- In the Label box, enter a descriptive label to display beside the data-entry field. By default, Dreamweaver displays the table column's name in the label.
- In the Display As pop-up menu, select a form object to serve as the data-entry field. You can select Text Field, Text Area, Menu, Checkbox, Radio Group, and Text. For read-only entries, select Text. You can also select Password Field, File Field, and Hidden Field.

Note: *Hidden fields are inserted at the end of the form.*

- In the Submit As pop-up menu, select the data format expected by your database table. For example, if the table column only accepts numeric data, select Numeric.
- Set the form object's properties. You have different options depending on the form object you select as your data-entry field. For text fields, text areas, and text, you can enter an initial value. For menus and radio groups, you open another dialog box to set the properties. For options, select the Checked or Unchecked option.

10 Set the properties of other form objects by selecting another Form Fields row and entering a label, display as value, and submit as value.

For menus and radio groups, open another dialog box to set the properties. For options, define a comparison between the current record's value for the option and a given value to determine whether the option is checked when the record is displayed.

11 Click OK.

Dreamweaver adds both an HTML form and an Update Record server behavior to your page.

The data object adds both an HTML form and an Update Record server behavior to your page. The form objects are laid out in a basic table, which you can customize using the Dreamweaver page design tools. (Make sure all the form objects remain within the form's boundaries.)

To edit the server behavior, open the Server Behaviors panel (Window > Server Behaviors) and double-click the Update Record behavior.

See also

"Retrieve the record to update" on page 638

"Insert or change a dynamic HTML form menu" on page 608

Form Element Properties options

The purpose of the Form Element Properties dialog box is to set the options for form elements on pages that let users update records in a database.

- 1** Select either Manually or From Database, depending on how you plan to create the form element.
- 2** Click the Plus (+) button to add an element.
- 3** Enter a label and value for the element.
- 4** In the Select Value Equal To box, if you want a particular element selected when the page opens in a browser or when a record displays in the form, enter a value equal to the element's value.

You can enter a static value or you can specify a dynamic value by clicking the lightning bolt icon, and selecting a dynamic value from the list of data sources. In either case, the value you specify should match one of the element's values.

Building pages to delete a record (all servers)

About record delete pages

Your application can contain a set of pages that lets users delete records in a database. The pages normally consist of a search page, a results page, and a delete page. A delete page is usually a detail page working in tandem with a results page. The search and results pages let the user retrieve the record and the delete page lets the user confirm and delete the record.

After creating the search and results pages, you add links on the results page to open the delete page and then build a delete page that displays the records and a Submit button.

Search for the record to delete

When users want to delete a record, they must first find that record in the database. Accordingly, you need a search and a results page to work with the delete page. The user enters search criteria in the search page and selects the record on the results page. When the user clicks the record, the delete page opens and displays the record in an HTML form.

See also

“Building search and results pages (ColdFusion, ASP, JSP, PHP)” on page 624

“Building a database search page (ASP.NET)” on page 629

Create links to a delete page (ColdFusion, PHP, ASP.NET)

After creating the search and results pages, you must create links on the results page to open the delete page. You then modify the links to pass the IDs of the records the user wants to delete. The delete page uses this ID to find and display the record.

See also

“URL parameters” on page 533

Open the delete page and pass a record ID (ColdFusion, PHP)

1 On the results page, create a column in the table used to display records by clicking inside the last table column and selecting **Modify > Table > Insert Rows or Columns**.

2 Select the **Columns** option and the **After Current Column** option, and click **OK**.

A column is added to the table.

3 In the newly created table column, enter the string `Delete` in the row containing the dynamic content placeholders. Make sure you enter the string inside the tabbed repeating region.

You can also insert an image with a word or symbol for delete.

If **Live Data** view is enabled, enter the string in the first row of records and click the **Refresh** icon.

4 Select the `Delete` string to apply a link to it.

If **Live Data** view is enabled, select the string in the first row of records.

5 In the **Property** inspector, enter the delete page in the **Link** box. You can enter any filename.

After clicking outside the Link box, the `Delete` string appears linked in the table. If you enable Live Data view (View > Live Data), you can see that the link is applied to the same text in every table row. If Live Data view is already enabled, click the Refresh icon to apply the links to each row.

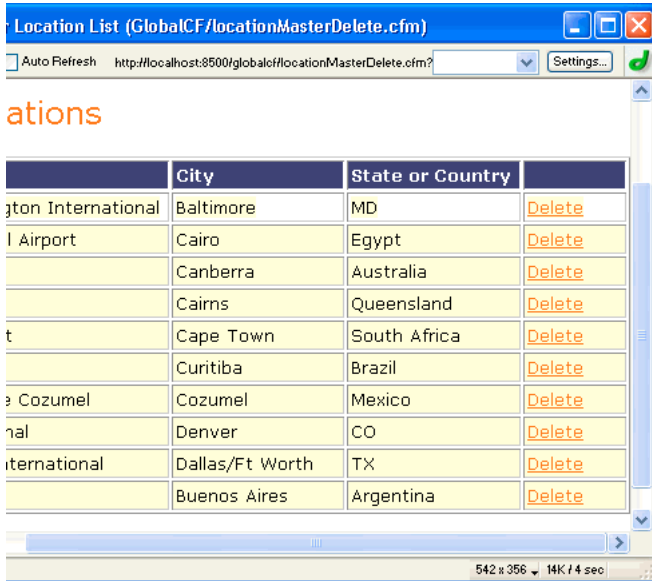

6 Select the Delete link on the results page.

If Live Data view is enabled, select the link in the first row.

7 (ColdFusion, PHP) In the Link box in the Property inspector, add the following string at the end of the URL:

```
?recordID=#recordsetName.fieldName#
```

The question mark tells the server that what follows is one or more URL parameters. The word `recordID` is the name of the URL parameter (you can make up any name you like). Note the name of the URL parameter because you'll use it in the delete page later.

The expression after the equal sign is the value of the parameter. In this case, the value is generated by a ColdFusion expression that returns a record ID from the recordset. A different ID is generated for each row in the dynamic table. In the ColdFusion expression, replace `recordsetName` with the name of your recordset, and replace `fieldName` with the name of the field in your recordset that uniquely identifies each record. In most cases, the field will consist of a record ID number. In the following example, the field consists of unique location codes:

```
confirmDelete.cfm?recordID=#rsLocations.CODE#
```

When the page runs, the values of the recordset's `CODE` field are inserted in the corresponding rows in the dynamic table. For example, if the Canberra, Australia, rental location has the code `CBR`, the following URL is used in the Canberra row in the dynamic table:

```
confirmDelete.cfm?recordID=CBR
```

8 (PHP) In the Link field in the Property inspector, add the following string at the end of the URL:

```
?recordID=<?php echo $row_recordsetName['fieldName']; ?>
```

The question mark tells the server that what follows is one or more URL parameters. The word `recordID` is the name of the URL parameter (you can make up any name you like). Note the name of the URL parameter because you'll use it in the delete page later.

The expression after the equal sign is the value of the parameter. In this case, the value is generated by a PHP expression that returns a record ID from the recordset. A different ID is generated for each row in the dynamic table. In the PHP expression, replace `recordsetName` with the name of your recordset, and replace `fieldName` with the name of the field in your recordset that uniquely identifies each record. In most cases, the field will consist of a record ID number. In the following example, the field consists of unique location codes:

```
confirmDelete.php?recordID=<?php echo $row_rsLocations['CODE']; ?>
```

When the page runs, the values of the recordset's CODE field are inserted in the corresponding rows in the dynamic table. For example, if the Canberra, Australia, rental location has the code CBR, the following URL is used in the Canberra row in the dynamic table:

```
confirmDelete.php?recordID=CBR
```

9 Save the page.

Open the delete page and pass a record ID (ASP.NET)

In a DataGrid, you create the delete links by adding a hyperlink column and setting its attributes.

- 1 Double-click your DataGrid in the Server Behaviors panel. Make sure you double-click the DataGrid listed in the panel, not the DataGrid item that appears in the pop-up menu when you click the Plus (+) button.
- 2 Add a column of delete links by clicking the Plus (+) button and selecting Hyperlink.
- 3 In the Title box, enter a column title such as Delete.

The title appears in the column heading.

- 4 Select the Static Text option, and enter the text of the link such as `delete record`.

Each row in the DataGrid displays the same text in the hyperlink column.

- 5 In the Linked Page area, build the URL to apply to the text in the hyperlink column.

The URL not only has to open the delete page, it must uniquely identify the record to display on that page.

To identify the record to display on the delete page, select the Data Field option and select a field in your DataSet that uniquely identifies each record. In most cases, the field will consist of a record ID number.

- 6 In the Format String box in the Linked Page area, click the Browse button, and then locate and select your delete page.

A URL to the delete page is created, which includes a URL parameter that identifies the record the delete page should display. Make a note of the name of the URL parameter because you'll use it for the delete page later.

For example, if you select `locationDelete.aspx` as your delete page and you selected CODE as the field in your DataSet that uniquely identifies each record, the following URL is created:

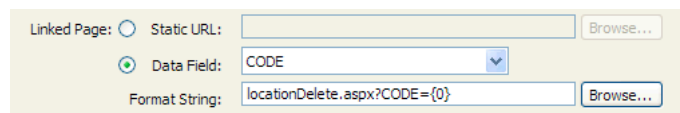

Linked Page: Static URL: Browse...
 Data Field: CODE
Format String: locationDelete.aspx?CODE={0} Browse...

In this case, a URL parameter called `CODE` is created. Dreamweaver copies the name of the data field, but you don't have to use that name. You can change it to something more descriptive, such as `recordID`, as in the following example.

```
locationDelete.aspx?recordID={0}
```

The {0} element is a placeholder corresponding to the data field's value. When the page runs, the values of the DataSet's CODE field are inserted in the corresponding rows in the DataGrid. For example, if the Canberra, Australia, rental location has the code CBR, the following URL is used in the Canberra row in the DataGrid:

```
locationDelete.aspx?recordID=CBR
```

7 Click OK to close the Hyperlink dialog box; then click OK to close the DataGrid dialog box.

The DataGrid is updated on your page. The following example shows a DataGrid viewed in a browser after searching for all the cities that start with the letter c:

ADDRESS	CITY	TELEPHONE	Delete
Cairo International Airport	Cairo	2022652432	delete record
Canberra Airport	Canberra	02 62496211	delete record
Cairns Airport	Cairns	07 40359300	delete record
Cape Town Airport	Cape Town	0272 19 343914	delete record
Av. N. Sra Da Aparecida 904	Curitiba	55 412698 010	delete record
Cozumel Airport	Cozumel	5298723888	delete record

Build the delete page

After completing the page listing the records, switch to the delete page. The delete page shows the record and asks the user if they're sure they want to delete it. When the user confirms the operation by clicking the form button, the web application deletes the record from the database.

Building this page consists of creating an HTML form, retrieving the record to display in the form, displaying the record in the form, and adding the logic to delete the record from the database. Retrieving and displaying the record consists of defining a recordset to hold a single record—the record the user wants to delete—and binding the recordset columns to the form.

Note: The delete page can contain only one record-editing server behavior at a time. For example, you cannot add an Insert Record or an Update Record server behavior to the delete page.

Create an HTML form to display the record

1 Create a page and save it as the delete page you specified in the previous section.

You specified a delete page when you created the Delete link in the previous section. Use this name when saving the file for the first time (for example, deleteConfirm.cfm).

2 Insert an HTML form on the page (Insert > Form > Form).

3 Add a hidden form field to the form.

The hidden form field is required to store the record ID passed by the URL parameter. To add a hidden field, place the insertion point in the form and select Insert > Form > Hidden Field.

4 Add a button to the form.

The user will click the button to confirm and delete the displayed record. To add a button, place the insertion point in the form and select Insert > Form > Button.

5 Enhance the design of the page any way you want and save it.

Retrieve the record the user wants to delete

1 In the Bindings panel (Window > Bindings), click the Plus (+) button and select Recordset (Query) from the pop-up menu.

The simple Recordset or DataSet dialog box appears. If the advanced Recordset dialog box appears instead, click Simple.

2 Name the recordset, and select a data source and the database table that contains the records that users can delete.

3 In the Columns area, select the table columns (record fields) you want to display on the page.

To display only some of the record's fields, click Selected and choose the desired fields by Control-clicking (Windows) or Command-clicking (Macintosh) them in the list.

Make sure to include the record ID field even if you won't be displaying it.

4 Complete the Filter section as follows to find and display the record specified in the URL parameter passed by the results page:

- From the first pop-up menu in the Filter area, select the column in the recordset containing values that match the value of the URL parameter passed by the page with the Delete links. For example, if the URL parameter contains a record ID number, select the column containing record ID numbers. In the example discussed in the previous section, the recordset column called CODE contains the values that match the value of the URL parameter passed by the page with the Delete links.
- From the pop-up menu beside the first menu, select the equal sign, if not already selected.
- From the third pop-up menu, select URL Parameter. The page with the Delete links uses a URL parameter to pass information to the delete page.
- In the fourth box, enter the name of the URL parameter passed by the page with the Delete links.

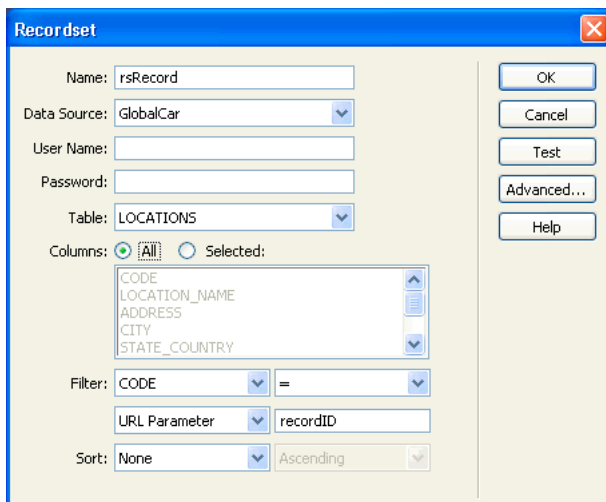

5 Click OK.

The recordset appears in the Bindings panel.

Display the record the user wants to delete

1 Select the recordset columns (record fields) in the Bindings panel, and drag them to the delete page.

Make sure you insert this read-only dynamic content within the form boundaries. For more information on insert dynamic content in a page, see “Make text dynamic” on page 564.

Next, you must bind the record ID column to the hidden form field.

2 Make sure Invisible Elements are enabled (View > Visual Aids > Invisible Elements), and then click the yellow shield icon that represents the hidden form field.

The hidden form field is selected.

3 In the Property inspector, click the lightning bolt icon beside the Value box.

4 In the Dynamic Data dialog box, select the record ID column in the recordset.

In the following example, the record ID column, CODE, contains unique store codes.

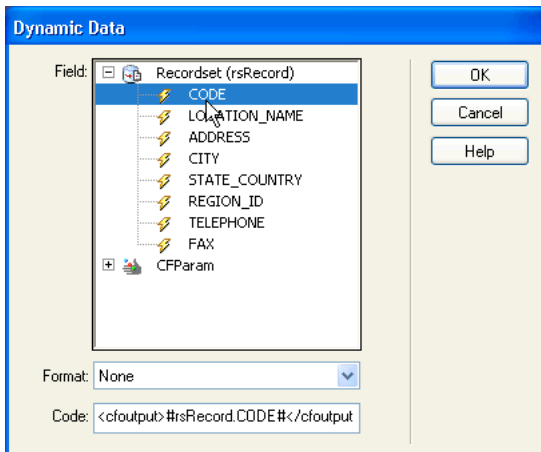

Record ID column selected

5 Click OK and save the page.



Completed delete page

Add logic to delete the record (ColdFusion, PHP, ASP.NET)

After displaying the selected record on the delete page, you must add logic to the page that deletes the record from the database when the user clicks the Confirm Deletion button. You can add this logic quickly and easily by using the Delete Record server behavior.

- 1 Make sure the delete page is open in Dreamweaver.
- 2 In the Server Behaviors panel (Window > Server Behaviors), click the Plus (+) button, and select Delete Record.
- 3 In the First Check If Variable Is Defined box, make sure Primary Key Value is selected.

You specify the primary key value later in the dialog box.

- 4 In the Connection or Data Source (ColdFusion) pop-up menu, select a connection to the database so that the server behavior can connect to the affected database.
- 5 In the Table pop-up menu, select the database table that contains the records that will be deleted.
- 6 In the Primary Key Column pop-up menu, select the table column that contains record IDs.

The Delete Record server behavior searches this column for a match. The column should contain the same record ID data as the recordset column you bound to the hidden form field on the page.

If the record ID is numeric, select the Numeric option.

- 7 (ASP.NET) In the Submit Primary Key as pop-up menu, select the data type of your primary key column.
- 8 (PHP) In the Primary Key Value pop-up menu, select the variable on your page that contains the record ID identifying the record to be deleted.

The variable is created by your hidden form field. It has the same name as the name attribute of the hidden field and is either a form or URL parameter, depending on the form's method attribute.

- 9 In the After Deleting, Go To box, or the On Success, Go To box, specify a page to open after the record has been deleted from the database table.

You can specify a page that contains a brief success message to the user, or a page listing the remaining records so that the user can verify that the record has been deleted.

Delete Record

First Check If Variable Is Defined: Primary Key Value [v] []

Data Source: GlobalCar [v]

Username: []

Password: []

Table: LOCATIONS [v]

Primary Key Column: CODE [v] Numeric

Primary Key Value: Form Variable [v] hiddenRecID

After Deleting, Go To: deleteOK.htm [Browse...]

10 (ASP.NET)(Optional) Select the Display Debugging Information On Failure option. The debugging information is generated by the server. To provide a custom error message, deselect the Display Debugging Information On Failure option and specify a page to open in the On Failure, Go To box.

11 Click OK, and save your work.

Upload the pages to your web server, open a browser and search for a record to delete. When you click a Delete link on the results page, the delete page appears. Click the Confirm button to delete the record from the database. To verify that the record has been deleted, open the page with the Delete links again. The record should no longer appear in the list.

Note: Click Refresh if the record still appears on the page.

Add logic to delete the record (ASP, JSP)

After adding a button the user can click to delete the record, the final step is to add the Delete Record server behavior to update the database table after the user clicks the Submit button.

1 In the Server Behaviors panel (Window > Server Behaviors), click the Plus (+) button and select Delete Record from the pop-up menu.

2 In the Connection pop-up menu, select a connection to the database.

Click the Define button if you need to define a connection.

3 In the Delete from Table pop-up menu, select the database table that contains the record to delete.

4 In the Select Record From pop-up menu, specify the recordset that contains the record to delete.

5 In the Unique Key Column pop-up menu, select a key column (usually the record ID column) to identify the record in the database table.

If the value is a number, select the Numeric option. A key column usually accepts only numeric values, but sometimes it accepts text values

6 In the Delete By Submitting pop-up menu, specify the HTML form with the Submit button that sends the delete command to the server.

7 In the After Deleting, Go To box, enter the page to open after the record is deleted from the database table or click the Browse button to browse to the file.

Dreamweaver adds a server behavior to the page that lets users delete records in a database table by clicking the Submit button on the form.

Building pages with advanced data manipulation objects (ColdFusion, ASP, ASP.NET, JSP)

About ASP command objects

An *ASP command object* is a server object that performs some operation on a database. The object can contain any valid SQL statement, including one that returns a recordset, or one that inserts, updates, or deletes records in a database. A command object can alter the structure of a database if the SQL statement adds or deletes a column in a table. You can also use a command object to run a stored procedure in a database.

A command object can be reusable, in the sense that the application server can reuse a single compiled version of the object to execute the command a number of times. You make a command reusable by setting the Prepared property of the Command object to `true`, as in the following VBScript statement:

```
mycommand.Prepared = true
```

If you know the command will be executed more than a few times, having a single compiled version of the object can make database operations more efficient.

Note: *Not all database providers support prepared commands. If your database does not support it, it might return an error when you set this property to `true`. It might even ignore the request to prepare the command and set the Prepared property to `false`.*

A command object is created by scripts on an ASP page, but Dreamweaver lets you create command objects without writing a line of ASP code.

Use ASP commands to modify a database

You can use Dreamweaver to create ASP command objects that insert, update, or delete records in a database. You supply the command object with the SQL statement or stored procedure that performs the operation on the database.

- 1 In Dreamweaver, open the ASP page that will run the command.
- 2 Open the Server Behaviors panel (Window > Server Behaviors), click the Plus (+) button, and select Command.
- 3 Enter a name for the command, select a connection to the database that contains the records you want to edit, and select the editing operation that you want the command to perform—Insert, Update, or Delete.

Dreamweaver starts the SQL statement, based on the type of operation you select. For example, if you select Insert, the dialog box looks like the following example:

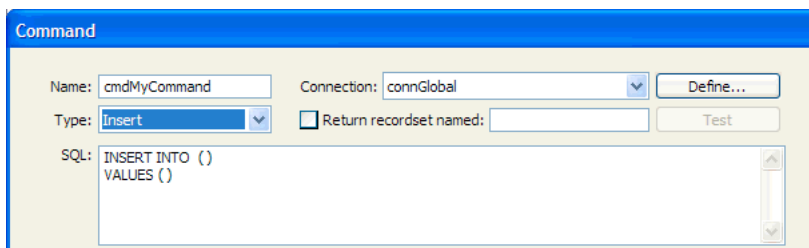

4 Complete the SQL statement.

For information on writing SQL statements that modify databases, consult a Transact-SQL manual.

5 Use the Variables area to define any SQL variables. Provide the name and run-time value. Specifying the type and size of each variable prevent injection attacks.

The following example shows an Insert statement that contains three SQL variables. The values of these variables are provided by URL parameters passed to the page, as defined in the Run-Time Value column of the Variables area.

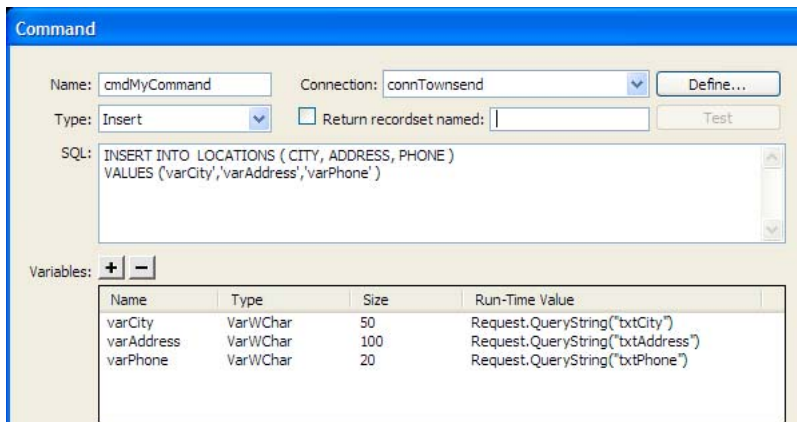

To get the Size value, use the Databases panel in Dreamweaver. Find your database in the Databases panel and expand it. Next, find the table you're working with and expand it. The table lists the sizes for your fields. For example, it might say ADDRESS (WChar 50). In this example, 50 is the size. You can also find the size in your database application.

Note: Numeric, Boolean and date/time data types always use -1 as the size.

To determine the Type value, see the following table:

Type in database	Type in Dreamweaver	Size
Numeric (MS Access, MS SQL Server, MySQL)	Double	-1
Boolean, Yes/No (MS Access, MS SQL Server, MySQL)	Double	-1
Date/Time (MS Access, MS SQL Server, MySQL)	DBTimeStamp	-1
All other types of text fields, including the MySQL text data types char, varchar and longtext	LongVarChar	check database table
Text (MS Access) or nvarchar, nchar (MS SQL Server)	VarWChar	check database table
Memo (MS Access), ntext (MS SQL Server), or fields that support large amounts of text	LongVarWChar	1073741823

For more information on the type and size of SQL variables, see www.adobe.com/go/4e6b330a.

6 Close the dialog box.

Dreamweaver inserts ASP code in your page that, when run on the server, creates a command that inserts, updates, or deletes records in the database.

By default, the code sets the Prepared property of the Command object to `true`, which makes the application server reuse a single compiled version of the object every time the command is run. To change this setting, switch to Code view and change the Prepared property to `false`.

7 Create a page with an HTML form so users can enter record data. In the HTML form, include three text fields (txtCity, txtAddress, and txtPhone) and a submit button. The form uses the GET method and submits the text field values to the page that contains your command.

About JSP prepared statements

A *JSP prepared statement* is a reusable server object that contains a SQL statement. You can place any valid SQL statement in a prepared statement. For example, a prepared statement can contain a SQL statement that returns a recordset, or one that inserts, updates, or deletes records in a database.

A prepared statement is reusable in the sense that the application server uses a single instance of the prepared statement object to query the database a number of times. Unlike the JSP statement object, a new instance of the prepared statement object is not created for each new database query. If you know the statement will be executed more than a few times, having a single instance of the object can make database operations more efficient and take up less server memory.

A prepared statement object is created by a Java scriptlet on a JSP page. However, Dreamweaver lets you create prepared statements without writing a single line of Java code.

If you're interested in the code, the following scriptlet creates a prepared statement:

```
String myquery = "SELECT * FROM EMPLOYEES WHERE DEPARTMENT = ?";  
PreparedStatement mystatement = connection.prepareStatement(myquery);
```

The first line stores the SQL statement in a string variable called `myquery`, with a question mark serving as a placeholder for the SQL variable value. The second line creates a prepared statement object called `mystatement`.

Next, you assign a value to the SQL variable, as follows:

```
mystatement.setString(1, request.getParameter("myURLparam"));
```

The `setString` method assigns the value to the variable and takes two arguments. The first argument specifies the affected variable by its position (here, the first position in the SQL statement). The second argument specifies the variable's value. In this example, the value is provided by a URL parameter passed to the page.

Note: You must use different methods to assign non-string values to SQL variables. For example, to assign an integer to the variable, you would use the `mystatement.setInt()` method.

Finally, you generate the recordset, as follows:

```
ResultSet myresults = mystatement.execute();
```

Use JSP prepared statements to modify a database

You can use Dreamweaver to create JSP prepared statements that insert, update, or delete records in a database. A JSP prepared statement is a reusable server object that contains a SQL statement. You supply the prepared statement with the SQL that performs the operation on the database.

1 In Dreamweaver, open the JSP page that will run the command.

2 Open the Server Behaviors panel (Window > Server Behaviors), click the Plus (+) button and select Prepared (Insert, Update, Delete).

The Prepared (Insert, Update, Delete) dialog box appears.

3 Enter a name for the prepared statement, select a connection to the database containing the records you want to edit, and select the editing operation you want the prepared statement to perform—Insert, Update, or Delete.

Dreamweaver starts the SQL statement for you based on the type of operation you select.

4 Complete the SQL statement.

For information on writing SQL statements that modify databases, consult a Transact-SQL manual.

5 Use the Variables area to define any SQL variables.

In the Param column, enter the name of the SQL parameters used in the SQL statement. In the Run-Time Value column, enter the form or URL parameter supplying a value to each SQL parameter. For example, if the value to be assigned to a SQL parameter is supplied by a URL parameter called txtCity, enter the following run-time value:

```
request.getParameter("txtCity")
```

6 Click OK.

After you close the dialog box, the JSP code is inserted in your page; when the code runs on the server, it creates a prepared statement that inserts, updates, or deletes records in the database.

About stored procedures

Although you can use server behaviors to build pages that modify databases, you can also use database manipulation objects such as stored procedures, ASP command objects, or JSP prepared statements to build the pages.

A *stored procedure* is a reusable database item that performs some operation on the database. A stored procedure contains SQL code that can, among other things, insert, update, or delete records. Stored procedures can also alter the structure of the database itself. For example, you can use a stored procedure to add a table column or even delete a table.

A stored procedure can also call another stored procedure, as well as accept input parameters and return multiple values to the calling procedure in the form of output parameters.

A stored procedure is reusable in the sense that you can reuse a single compiled version of the procedure to execute a database operation a number of times. If you know a database task will be executed more than a few times—or the same task will be executed by different applications—using a stored procedure to execute that task can make database operations more efficient.

Note: MySQL and Microsoft Access databases do not support stored procedures.

Add a stored procedure (ColdFusion)

You can use a stored procedure to modify a database. A stored procedure is a reusable database item that performs some operation on the database.

Before you use a stored procedure to modify a database, make sure the stored procedure contains SQL that modifies the database in some way. To create and store one in your database, consult your database documentation and a good Transact-SQL manual.

1 In Dreamweaver, open the page that will run the stored procedure.

2 In the Bindings panel (Window > Bindings), click the Plus (+) button, and then select Stored Procedure.

3 In the Data Source pop-up menu, select a connection to the database containing the stored procedure.

4 Enter the ColdFusion Data Source user name and password.

5 Select a stored procedure from the Procedures pop-up menu.

Dreamweaver automatically fills in any parameters.

6 Select a parameter, and click Edit if you have to make changes.

The Edit Stored Procedure Variable dialog box appears. The name of the variable you are editing appears in the Name box.

Note: You must enter test values for any stored procedure input parameters.

7 Make changes as necessary:

- Select a Direction from the pop-up menu. A stored procedure might have input values, output values, or both input and output values.
- Select a SQL type from the pop-up menu. Enter a return variable, a run-time value, and a test value.

8 If the stored procedure takes a parameter, click the Plus (+) button to add a page parameter.

Note: You must enter corresponding page parameters for each stored procedure parameter return value. Do not add page parameters unless there is a corresponding return value.

Click the Plus (+) button again to add another page parameter, if necessary.

9 Select a page parameter, and click the Minus (-) button to delete the parameter if necessary or click Edit to make changes to the parameter.

10 Select the Returns Recordset Named option, and then enter a name for the recordset; if the stored procedure returns a recordset, click the Test button to see the recordset that the stored procedure returns.

Dreamweaver runs the stored procedure and displays the recordset, if any.

Note: If the stored procedure returns a recordset and takes parameters, you must enter a value in the Default Value column in the Variables box to test the stored procedure.



You can use different test values to generate different recordsets. To change test values, click the Edit button for Parameter, and change the test value, or click the Edit button for Page Parameter and change the default value.

11 Select the Returns Status Code Named option, enter a name for the status code, if the stored procedure returns a status code return value. Click OK.

After you close the box, Dreamweaver inserts ColdFusion code in your page that calls a stored procedure in the database, when the code runs on the server. The stored procedure in turn performs a database operation, such as inserting a record.

If the stored procedure takes parameters, you can create a page that gathers the parameter values and submits them to the page with the stored procedure. For example, you may create a page that uses URL parameters or an HTML form to gather parameter values from users.

See also

“Define an advanced recordset by writing SQL” on page 550

Add a stored procedure (ASP.NET)

You can use a stored procedure to modify a database. A stored procedure is a reusable database item that performs some operation on the database.

Before you use a stored procedure to modify a database, make sure the stored procedure contains SQL that modifies the database in some way. To create and store one in your database, consult your database documentation and a good Transact-SQL manual.

- 1 In Dreamweaver, open the page that will run the stored procedure.
- 2 In the Bindings panel (Window > Bindings), click the Plus (+) button, and select Stored Procedure.
- 3 In the Stored Procedures dialog box, enter a name for the stored procedure.
- 4 In the Connection pop-up menu, select a connection to the database that contains the stored procedure.

Click the Define button if you need to define a connection.

- 5 Select a stored procedure from the Procedures pop-up menu.

Dreamweaver automatically fills in any parameters.

- 6 Select the Returns DataSet option if the stored procedure returns a DataSet, and then click Test to see the DataSet the stored procedure returns.

- 7 Select a parameter, and click the Edit button if you need to make changes.

- 8 In the Edit Stored Procedure Variable dialog box, make changes as necessary:

- The name of the variable you are editing appears in the Name box.
- Select the variable type from the pop-up menu. Enter the size of the variable.
- Select a direction from the pop-up menu. A stored procedure might have input values, output values, or both.
- Enter a test value.
- Click the Build button to build the value. In the Build Value dialog box, select a source from the pop-up menu, enter a default value, and click OK.
- Click OK to close the Edit Stored Procedure Variable dialog box and accept your changes.

- 9 In the On Success, Go To box back in the Stored Procedure dialog box, enter the location of a page to display after the stored procedure runs successfully or click the Browse button to browse to the location.

- 10 In the On Failure, Go To box, enter the location of a page to display if the stored procedure fails or click the Browse button to browse to the location.

- 11 Select the Display Debugging Information On Failure option if you want debugging information when the stored procedure fails.

When you select this option, Dreamweaver ignores the On Failure, Go To option.



Use the debugging option during development, and then use the On Failure, Go To option when your site is live.

- 12 Click OK.

After you close the dialog box, Dreamweaver inserts ASP.NET code in your page that, when run on the server, executes a stored procedure in the database. The stored procedure in turn performs a database operation, such as inserting a record or executing a query.

If the stored procedure takes parameters, you might create a page that gathers the parameter values and submits them to the page with the stored procedure. For example, you may create a page that uses URL parameters or an HTML form to gather parameter values from users.

See also

“Define an advanced recordset by writing SQL” on page 550

Run a stored procedure (ASP)

With ASP pages, you must add a command object to a page to run a stored procedure. For more information on command objects, see “About ASP command objects” on page 651.

- 1 In Dreamweaver, open the page that will run the stored procedure.
- 2 In the Bindings panel (Window > Bindings), click the Plus (+) button, and then select Command (Stored Procedure).

The Command dialog box appears.

- 3 Enter a name for the command, select a connection to the database containing the stored procedure, and then select Stored Procedure from the Type pop-up menu.
- 4 Select your stored procedure by expanding the Stored Procedures branch in the Database Items box, selecting the stored procedure from the list, and clicking the Procedure button.
- 5 Enter any required parameters in the Variables table.

You don't need to enter any parameters for any `RETURN_VALUE` variable.

- 6 Click OK.

After you close the dialog box, ASP code is inserted in your page. When the code runs on the server, the code creates a command object that runs a stored procedure in the database. The stored procedure in turn performs a database operation, such as inserting a record.

By default, the code sets the Prepared property of the Command object to `true`, which makes the application server reuse a single compiled version of the object every time the stored procedure is run. If you know the command will be executed more than a few times, having a single compiled version of the object can improve the efficiency of database operations. However, if the command will only be executed one or two times, using one might actually slow down your web application because the system has to pause to compile the command. To change the setting, switch to Code view and change the Prepared property to `false`.

Note: Not all database providers support prepared commands. If your database does not support it, you might get an error message when you run the page. Switch to Code view and change the Prepared property to `false`.

If the stored procedure takes parameters, you might create a page that gathers the parameter values and submits them to the page with the stored procedure. For example, you may create a page that uses URL parameters or an HTML form to gather parameter values from users.

Run a stored procedure (JSP)

With JSP pages, you must add a Callable server behavior to a page to run a stored procedure.

- 1 In Dreamweaver, open the page that will run the stored procedure.
- 2 In the Bindings panel (Window > Bindings), click the Plus (+) button and select Callable (Stored Procedure).
- 3 In the Callable (Stored Procedure) dialog box, enter a name for the stored procedure.
- 4 In the Connections pop-up menu, select a connection to the database containing the stored procedure.
- 5 In the Database Items box, expand the Stored Procedures branch, select the stored procedure from the list, and click the Procedure button.

Dreamweaver automatically fills in the Callable Text and Variables boxes.

6 Select the Returns Recordset Named option, enter a name for the recordset, if the stored procedure returns a recordset, and then click the Test button to see the recordset that the stored procedure returns.

Dreamweaver runs the stored procedure and displays the recordset, if any.

Note: If the stored procedure returns a recordset and takes parameters, you must enter a value in the Default Value column in the Variables box to test the stored procedure.

7 Click OK.

After you close the Callable (Stored Procedure) dialog box, JSP code is inserted in your page. When the code runs on the server, it calls a stored procedure in the database. The stored procedure in turn performs a database operation, such as inserting a record.

If the stored procedure takes parameters, you can create a page that gathers the parameter values and submits them to the page with the stored procedure. For example, you may create a page that uses URL parameters or an HTML form to gather parameter values from users.

Building a registration page (ColdFusion, ASP, JSP, PHP)

About registration pages

Your web application can contain a page that requires users to register the first time they visit your site.

A registration page is made up of the following building blocks:

- A database table to store login information about the users
- An HTML form that lets users select a user name and password

You can also use the form to obtain other personal information from users.

- An Insert Record server behavior to update the database table of site users
- A Check New Username server behavior to make sure the user name entered by the user is not taken by another user

The method you use is identical for ColdFusion, ASP, JSP, and PHP pages. Dreamweaver does not have authentication server behaviors for ASP.NET pages.

See also

“Add an HTML form for selecting a user name and password (ColdFusion, ASP, JSP, PHP)” on page 659

“Update the database table of users (ColdFusion, ASP, JSP, PHP)” on page 659

“Add a server behavior to ensure a unique user name (ColdFusion, ASP, JSP, PHP)” on page 660

Storing login information about users (ColdFusion, ASP, JSP, PHP)

A registration page requires a database table to store the login information entered by users.

- Make sure your database table contains a user name and a password column. If you want logged-in users to have different access privileges, include an access privilege column.

- If you want to set a common password for all users of the site, configure your database application (Microsoft Access, Microsoft SQL Server, Oracle, and so on) to enter the password in each new user record by default. In most database applications, you can set a column to a default value each time a new record is created. Set the default value to the password.
- You can also use the database table to store other useful information about the user.

The next step in creating a registration page is to add an HTML form to the registration page to let users choose a user name and password (if applicable).

See also

“Store access privileges in the user database (ColdFusion, ASP, JSP, PHP)” on page 664

Add an HTML form for selecting a user name and password (ColdFusion, ASP, JSP, PHP)

You add an HTML form to the registration page to let users select a user name and password (if applicable).

- 1 Create a page (File > New > Blank Page) and lay out your registration page using the Dreamweaver design tools.
- 2 Add an HTML form by placing the insertion point where you want the form to appear and selecting Form from the Insert menu.

An empty form is created on the page. You may have to enable Invisible Elements (View > Visual Aids > Invisible Elements) to see the form's boundaries, which are represented by thin red lines.

- 3 Name the HTML form by clicking the `<FORM>` tag at the bottom of the Document window to select the form, opening the Property inspector (Window > Properties), and entering a name in the Form Name box.

You don't have to specify an `action` or `method` attribute for the form to tell it where and how to send the record data when the user clicks the Submit button. The Insert Record server behavior sets these attributes for you.

- 4 Add text fields (Insert > Form > Text Field) to let the user enter a user name and password.

The form can also have more form objects to record other personal data.

You should add labels (either as text or images) beside each form object to tell users what they are. You should also line up the form objects by placing them inside an HTML table. For more information on form objects, see “Creating forms” on page 600.

- 5 Add a Submit button to the form (Insert > Form > Button).

You can change the label of the Submit button by selecting the button, opening the Property inspector (Window > Properties), and entering a new value in the Value box.

The next step in creating a registration page is to add the Insert Record server behavior to insert records in the table of users in the database.

Update the database table of users (ColdFusion, ASP, JSP, PHP)

You must add an Insert Record server behavior to the registration page to update the table of users in the database.

- 1 In the Server Behaviors panel (Window > Server Behaviors), click the Plus (+) button and select Insert Record from the pop-up menu.

The Insert Record dialog box appears.

- 2 Complete the dialog box, making sure to specify the table of users in the database into which the user data will be inserted. Click OK.

The final step in creating a registration page is to make sure the user name is not used by another registered user.

See also

“Build an insert page block by block” on page 633

Add a server behavior to ensure a unique user name (ColdFusion, ASP, JSP, PHP)

You can add a server behavior to a user registration page that verifies that the user name is unique before adding that user to your database of registered users.

When the user clicks the Submit button on the registration page, the server behavior compares the user name entered by the user against the user names stored in a database table of registered users. If no matching user name is found in the database table, the server behavior carries out the insert record operation normally. If a matching user name is found, the server behavior cancels the insert record operation and opens a new page (usually a page alerting the user that the user name is already taken).

- 1 In the Server Behaviors panel (Window > Server Behaviors), click the Plus (+) button and select User Authentication > Check New Username from the pop-up menu.
- 2 In the Username Field pop-up menu, select the form text field that your visitors use to enter a user name.
- 3 In the If Already Exists, Go To box, specify a page to open if a matching user name is found in the database table, and click OK.

The opened page should alert the user that the user name is already taken and let the user try again.

Building a login page (ColdFusion, ASP, JSP, PHP)

About login pages

Your web application can contain a page that lets registered users log in to the site.

A login page is made up of the following building blocks:

- A database table of registered users
- An HTML form to let users enter a user name and password
- A Log In User server behavior to make sure the entered user name and password are valid

A session variable consisting of the user name is created for the user when the user logs in successfully.

The method you use is identical for ColdFusion, ASP, JSP, and PHP pages. Dreamweaver does not have authentication server behaviors for ASP.NET pages.

See also

“Add an HTML form to let users log in (ColdFusion, ASP, JSP, PHP)” on page 661

“Verify the user name and password (ColdFusion, ASP, JSP, PHP)” on page 661

Create a database table of registered users (ColdFusion, ASP, JSP, PHP)

You need a database table of registered users to verify that the user name and password entered in the login page are valid.

- ❖ Use your database application and a registration page to create the table.

The next step in building a login page is to add an HTML form to the page to let users log in.

See also

“Building a login page (ColdFusion, ASP, JSP, PHP)” on page 660

Add an HTML form to let users log in (ColdFusion, ASP, JSP, PHP)

You add an HTML form to the page to let users log in by entering a user name and password.

- 1 Create a page (File > New > Blank Page), and lay out your login page using the Dreamweaver design tools.
- 2 Add an HTML form by placing the insertion point where you want the form to appear and choosing Form from the Insert menu.

An empty form is created on the page. You may have to enable Invisible Elements (View > Visual Aids > Invisible Elements) to see the form's boundaries, which are represented by thin red lines.

- 3 Name the HTML form by clicking the `<FORM>` tag at the bottom of the Document window to select the form, opening the Property inspector (Window > Properties), and entering a name in the Form Name box.

You don't have to specify an `action` or `method` attribute for the form to tell it where and how to send the record data when the user clicks the Submit button. The Log In User server behavior sets these attributes for you.

- 4 Add a user name and a password text field (Insert > Form > Text Field) to the form.

Add labels (either as text or images) beside each text field, and line up the text fields by placing them inside an HTML table and setting the table's `border` attribute to 0.

- 5 Add a Submit button to the form (Insert > Form > Button).

You can change the label of the Submit button by selecting the button, opening the Property inspector (Window > Properties), and entering a new value in the Label box.

The next step in building a login page is to add the Log In User server behavior to verify that the entered user name and password are valid.

Verify the user name and password (ColdFusion, ASP, JSP, PHP)

You must add a Log In User server behavior to the login page to ensure that the user name and password that a user enters are valid.

When a user clicks the Submit button on the login page, the Log In User server behavior compares the values entered by the user against the values for registered users. If the values match, the server behavior opens one page (usually the site's Welcome screen). If the values do not match, the server behavior opens another page (usually a page alerting the user that the login attempt failed).

- 1 In the Server Behaviors panel (Window > Server Behaviors), click the Plus (+) button and select User Authentication > Log In User from the pop-up menu.
- 2 Specify the form and the form objects that visitors use to enter their user name and password.
- 3 (ColdFusion) Enter your user name and password if applicable.

- 4 Specify the database table and columns that contain the user names and passwords of all the registered users.

The server behavior compares the user name and password a visitor enters on the login page against the values in these columns.

- 5 Specify a page to open if the login process succeeds.

The specified page is usually the site's Welcome screen.

- 6 Specify a page to open if the login process fails.

The specified page usually alerts the user that the login process failed and lets the user try again.

- 7 If you want users forwarded to the login page after attempting to access a restricted page to return to that restricted page after logging in, select the Go To Previous URL option.

If a user tries to access your site by opening a restricted page without first logging in, the restricted page can forward the user to the login page. After the user logs in successfully, the login page redirects the user to the restricted page that forwarded them to the login page in the first place.



When you complete the dialog box for the Restrict Access To Page server behavior on these pages, ensure that you specify your login page in the If Access Denied, Go To box.

- 8 Specify whether to grant access to the page based on user name and password alone, or based on authorization level too, and click OK.

A server behavior is added to the login page that ensures the user name and password entered by a visitor are valid.

See also

“Redirect unauthorized users (ColdFusion, ASP, JSP, PHP)” on page 663

“Building a page only authorized users can access (ColdFusion, ASP, JSP, PHP)” on page 662

Building a page only authorized users can access (ColdFusion, ASP, JSP, PHP)

About protected pages

Your web application can contain a protected page that only authorized users can access.

Note: Dreamweaver does not have authentication server behaviors for ASP.NET pages.

For example, if a user attempts to bypass the login page by typing the protected page's URL in a browser, the user is redirected to another page. Similarly, if you set the authorization level for a page to Administrator only users with Administrator access privileges can view the page. If a logged-in user attempts to access the protected page without the proper access privileges, the user is redirected to another page.

You can also use authorization levels to review newly registered users before granting them full access to the site. For example, you may want to receive payment before allowing a user access to the member pages of the site. To do so, you can protect the member pages with a Member authorization level and only grant newly registered users Guest privileges. After receiving payment from the user, you can upgrade the user's access privileges to Member (in the database table of registered users).

If you do not plan to use authorization levels, you can protect any page on your site simply by adding a Restrict Access To Page server behavior to the page. The server behavior redirects to another page any user who has not successfully logged in.

If you do plan to use authorization levels, you can protect any page on your site with the following building blocks:

- A Restrict Access To Page server behavior to redirect unauthorized users to another page
- An extra column in your users database table to store each user's access privileges

Regardless of whether you use authorization levels, you can add a link to the protected page that lets a user log out and clears any session variables.

The method you use is identical for ColdFusion, ASP, JSP, and PHP pages. Dreamweaver does not have authentication server behaviors for ASP.NET pages.

See also

“Securing a folder in your application (ColdFusion)” on page 665

Redirect unauthorized users (ColdFusion, ASP, JSP, PHP)

To prevent unauthorized users from accessing a page, add a Restrict Access To Page server behavior to it. The server behavior redirects the user to another page if the user attempts to bypass the login page by typing the protected page's URL in a browser, or if the user is logged in but attempts to access the protected page without the proper access privileges.

Note: The Restrict Access To Page server behavior can only protect HTML pages. It does not protect other site resources such as image files and audio files.

If you want to give many pages on your site the same access rights, you can copy and paste access rights from one page to another.

Redirect unauthorized users to another page

- 1 Open the page you want to protect.
- 2 In the Server Behaviors panel (Window > Server Behaviors), click the Plus (+) button and select User Authentication > Restrict Access To Page from the pop-up menu.
- 3 Select the level of access for the page. To allow only users with certain access privileges to view the page, select the Username, Password, and Access Level option and specify the authorization levels for the page.

For example, you can specify that only users with Administrator privileges can view the page by selecting Administrator in the authorization levels list.

- 4 To add authorization levels to the list, click Define. In the Define Access Levels list that appears, enter a new authorization level, and click the Plus (+) button. The new authorization level is stored for use with other pages.

Ensure that the string for the authorization level matches exactly the string stored in your user database. For example, if the authorization column in your database contains the value "Administrator", enter **Administrator**, not **Admin**, in the Name box.

- 5 To set more than one authorization level for a page, Control-click (Windows) or Command-click (Macintosh) the levels in the list.

For example, you can specify that any user with Guest, Member, or Administrator privileges can view the page.

- 6 Specify the page to open if an unauthorized user attempts to open the protected page.

Ensure that the page you choose is not protected.

7 Click OK.

Copy and paste a page's access rights to other pages on the site

1 Open the protected page and select the Restrict Access To Page server behavior listed in the Server Behaviors panel (not the one in the Plus (+) pop-up menu).

2 Click the arrow button in the upper-right corner of the panel, and select Copy from the pop-up menu.

The Restrict Access To Page server behavior is copied to your system's Clipboard.

3 Open another page you want to protect in the same way.

4 In the Server Behaviors panel (Window > Server Behaviors), click the arrow button in the upper-right corner, and select Paste from the pop-up menu.

5 Repeat steps 3 and 4 for each page you want to protect.

Store access privileges in the user database (ColdFusion, ASP, JSP, PHP)

This building block is required only if you want certain logged-in users to have different access privileges. If you simply require users to log in, you don't have to store access privileges.

1 To provide certain logged-in users with different access privileges, make sure your database table of users contains a column specifying each user's access privileges (Guest, User, Administrator, and so on). The access privileges of each user should be entered in the database by the site administrator.

In most database applications, you can set a column to a default value each time a new record is created. Set the default value to the most common access privilege on your site (for example, Guest); then manually change the exceptions (for example, changing Guest to Administrator). The user now has access to all administrator pages.

2 Make sure each user in the database has a single access privilege, such as Guest or Administrator, not multiple privileges like User, Administrator. To set multiple access privileges for your pages (for example, all guests and administrators can see this page), set those privileges at the page level, not the database level.

Log out users (ColdFusion, ASP, JSP, PHP)

When a user logs in successfully, a session variable is created that consists of the user name. When the user leaves your site, you can use the Log Out User server behavior to clear the session variable and redirect the user to another page (usually a goodbye or thank you page).

You can invoke the Log Out User server behavior when the user clicks a link or when a specific page loads.

Add a link to let users log out

1 Select text or an image on a page to serve as the link.

2 In the Server Behaviors panel (Window > Behaviors), click the Plus (+) button and select User Authentication > Log Out User.

3 Specify a page to open when the user clicks the link, and click OK.

The page is usually a goodbye or thank you page.

Log out users when a specific page loads

1 Open the page that will load in Dreamweaver.

The page is usually a goodbye or thank you page.

- 2 In the Server Behaviors panel, click the Plus (+) button and select User Authentication > Log Out User.
- 3 Select the Log Out When Page Loads option, and click OK.

Securing a folder in your application (ColdFusion)

Secure a folder or site on the server (ColdFusion)

You can use Dreamweaver to password-protect a specific folder in your ColdFusion application, including the application's root folder. When a visitor to your site requests any page in the specified folder, ColdFusion prompts the visitor for a user name and password. ColdFusion stores the user name and password in session variables so the visitor doesn't need to enter them again during the session.

Note: This feature is available only if you have access to a computer running ColdFusion MX 7 or later.

- 1 With a ColdFusion document open in Dreamweaver, select Commands > ColdFusion Login Wizard.

- 2 Complete the ColdFusion Login Wizard.

a Specify the full path to the folder you want to secure and click Next.

b In the next screen, select one of the following authentication types:

Simple Authentication Secures your application with a single user name and password for all users.

Windows NT Authentication Secures your application using NT user names and passwords.

LDAP Authentication Secures your application with user names and passwords stored on an LDAP server.

c Specify whether you want users to log in using a ColdFusion login page or a pop-up menu.

d In the next screen, specify the following settings:

- If you selected simple authentication, specify the user name and password that each visitor must enter.
- If you selected Windows NT authentication, specify the NT domain to validate against.
- If you selected LDAP authentication, specify the LDAP server to validate against.

- 3 Upload the new files to your remote site. The files are located in your local site folder.

See also

“Enable the ColdFusion enhancements” on page 674

“Building a page only authorized users can access (ColdFusion, ASP, JSP, PHP)” on page 662

“Securing a folder in your application (ColdFusion)” on page 665

Using ColdFusion components (ColdFusion)

About ColdFusion components

ColdFusion component (CFC) files let you encapsulate application and business logic into self-contained, reusable units. CFCs also provide a fast, easy way to create web services.

A CFC is a reusable software unit written in ColdFusion markup language (CFML), which makes it easy to reuse and maintain your code.

You can use Dreamweaver to work with CFCs. For information on CFC tags and syntax, see the ColdFusion documentation from within Dreamweaver (Help > Using ColdFusion).

Note: *You can use CFCs only with ColdFusion MX or later. CFCs are not supported in ColdFusion 5.*

CFCs are meant to provide a simple yet powerful way for developers to encapsulate elements of their websites. Generally, you should use components for application or business logic. Use custom tags for presentation elements such as customized greetings, dynamic menus, and so on.

As with many other types of construction, dynamic sites can often benefit from interchangeable parts. For example, a dynamic site may run the same query repeatedly, or calculate the total price of shopping cart pages and recalculate it every time an item is added. These tasks can be handled by components. You can fix, improve, extend, and even replace a component with minimal impact to the rest of your application.

Suppose an online store calculates shipping charges based on the price of orders. For orders under \$20, the shipping charge is \$4; for orders between \$20 and \$40, the shipping charge is \$6, and so on. You could insert the logic for calculating the shipping charge in both the shopping cart page and the checkout page, but that would mix HTML presentation code and CFML logic code and generally make the code difficult to maintain and reuse.

You decide to create a CFC called Pricing that has, among other things, a function called `ShippingCharge`. The function takes a price as an argument and returns a shipping charge. For example, if the value of the argument is 32.80, the function returns 6.

In both the shopping cart page and the checkout page, you insert a special tag to invoke the `ShippingCharge` function. When the page is requested, the function is invoked and a shipping charge is returned to the page.

Later, the store announces a special promotion: free shipping for all orders above \$100. You make the change to the shipping rates in one place—the `ShippingCharge` function of the Pricing component—and all the pages using the function automatically get accurate shipping charges.

Components panel overview (ColdFusion)

Use the Components panel (Window > Components) to view and edit ColdFusion components, and add code in the page that invokes the function when the CFM page is requested.

Note: *The Components panel is available only when viewing a ColdFusion page in Dreamweaver.*

See also

“Build web pages that use CFCs” on page 669

Create or delete a CFC in Dreamweaver

You can use Dreamweaver to visually define a CFC and its functions. Dreamweaver creates a `.cfc` file and inserts the necessary CFML tags for you.

Note: *Depending on the component, you may have to complete some code by hand.*

- 1 Open a ColdFusion page in Dreamweaver.
- 2 In the Components panel (Window > Components), select CF Components from the pop-up menu.

3 Click the Plus (+) button, and complete the Create Components dialog box, and click OK.

a In the Components section, enter the details about the component. Here is a partial list:

Name Specifies the filename of the component. The name must contain only alphanumeric characters and underscores (_). Don't specify the .cfc file extension when entering the name.

Component Directory Specifies where the component is saved. Select the web application's root folder (such as \inetpub\wwwroot\myapp\) or any of its subfolders.

b To define one or more functions for the component, select Functions from the Section list, click the Plus (+) button, and enter the details of the new function.

Ensure that you specify the type of the value returned by the function in the Return Type option.



If you select remote from the Access menu, the function becomes available as a web service.

c To define one or more arguments for a function, select Arguments from the Section list, select the function from the pop-up menu, click the Plus (+) button, and enter the details of the new argument on the right.

4 If you use a remote development server, upload the CFC file and any dependent files (such as those used to implement a function or include files) to the remote server.

Uploading the files ensures that Dreamweaver features such as Live Data view and Preview In Browser work properly.

Dreamweaver writes a CFC file and saves it in the folder you specified. The new component also appears in the Components panel (after clicking Refresh).

5 To remove a component, you must delete the CFC file manually from the server.

See also

“Build web pages that use CFCs” on page 669

“About ColdFusion components” on page 665

View CFCs in Dreamweaver

Dreamweaver provides a way to visually examine the ColdFusion components (CFCs) located in your site folder or on the server as a whole. Dreamweaver reads the CFC files and displays information about them in an easy-to-navigate tree view in the Components panel.

Dreamweaver looks for the components on your testing server (see “Connecting to the database in Dreamweaver” on page 509). If you create CFCs or make changes to existing CFCs, make sure to upload the CFC files to the testing server so they are accurately reflected in the Components panel.

To view components located on another server, change the testing server settings.

You can view any of the following information about your CF components:

- List all of the ColdFusion components defined on the server.
- If you're running ColdFusion MX 7 or later, filter the list to show only the CFCs located in your site folder.
- Explore the functions and arguments of each component.
- Inspect the properties of functions that serve as web services.

 To use Dreamweaver to inspect CFCs residing in the server root while also managing your site files in a different website root, you can define two Dreamweaver sites. Set the first site to point to the server root and the second to point to the website root. Use the site pop-up menu on the Files panel to switch quickly between the two sites.

To view CFCs in Dreamweaver, follow these steps:

- 1 Open any ColdFusion page in Dreamweaver.
- 2 In the Components panel (Window > Components), select CF Components from the pop-up menu.
- 3 Click the Refresh button in the panel to retrieve the components.

The components package is displayed on the server. A *component package* is a folder that contains CFC files.

If existing component packages do not appear, click the Refresh button in the panel toolbar.

- 4 To display only the CFCs located in your site folder, click the Show Only Current Site's CFCs button in the Components panel toolbar.

Note: This feature is available only if you've defined a computer running ColdFusion MX 6 or later as a testing server for Dreamweaver.

Note: If the current site is listed in a virtual folder on the remote server, the filtering does not work.

- 5 Click the Plus (+) button beside the package name to view the components stored in the package.
 - To list the functions of a component, click the Plus (+) button beside the component name.
 - To see the arguments a function takes, as well as the arguments' type and whether they are required or optional, open the function's branch in the tree view.

Functions that take no arguments have no Plus (+) button beside them.

- To quickly view the details of an argument, a function, a component, or a package, select the item in the tree view, and click the Get Details button in the panel toolbar.

You can also right-click (Windows) or Control-click (Macintosh) the item and select Get Details from the pop-up menu.

Details about the item are displayed in a message box.

See also

"Set up a testing server" on page 48

"Enable the ColdFusion enhancements" on page 674

"Build web pages that use CFCs" on page 669

Edit CFCs in Dreamweaver

Dreamweaver provides a streamlined way of editing the code of the ColdFusion components defined for your site. For example, you can add, change, or delete any component function without leaving Dreamweaver.

To use this feature, your development environment must be set up as follows:

- ColdFusion must be running locally.
- In the advanced Site Definition dialog box in Dreamweaver, the Access type specified in the Testing Server category must be Local/Network.

- In the advanced Site Definition dialog box, the path of your local root folder must be the same as the path of the testing server folder (for example, c:\inetpub\wwwroot\cf_projects\myNewApp\). You can examine and change these paths by selecting Site > Edit Sites.
- The component must be stored in the local site folder or any of its subfolders on your hard disk.

Open any ColdFusion page in Dreamweaver and display the components in the Components panel. To display the components, open the Components panel (Window > Components), select CF Components from the panel's pop-up menu, and click the Refresh button on the panel.

Because ColdFusion is running locally, Dreamweaver displays component packages on your hard disk.

Use the following procedure to edit a component.

1 Open any ColdFusion page in Dreamweaver and display the components in the Components panel (Window > Components).

2 Select CF Components from the panel's pop-up menu, and click the Refresh button on the panel.

Because ColdFusion is running locally, Dreamweaver displays component packages on your hard disk.

Note: To edit the CFC recordset visually, double-click it in the Bindings panel.

3 To edit a component file generally, open the package and double-click the component name in the tree view.

The component's file opens in Code view.

4 To edit a specific function, argument, or property, double-click the item in the tree view.

5 Make your changes by hand in Code view.

6 Save the file (File > Save).

7 To see any new function in the Components panel, refresh the view by clicking the Refresh button on the panel toolbar.

See also

"View CFCs in Dreamweaver" on page 667

Build web pages that use CFCs

One way to use a component function in your web pages is to write code in the page that invokes the function when the page is requested. You can use Dreamweaver to help you write this code.

Note: For other ways to use components, see the ColdFusion documentation from within Dreamweaver (Help > Using ColdFusion).

1 In Dreamweaver, open the ColdFusion page that will use the component function.

2 Switch to Code view (View > Code).

3 Open the Components panel (Window > Components), and select CF Components from the panel's pop-up menu.

4 Find the component you want and insert it using one of the following techniques:

- Drag a function from the tree view to the page. Code is inserted in the page to invoke the function.
- Select the function in the panel and click the Insert button on the panel toolbar (the second button on the right). Dreamweaver inserts the code in the page at the insertion point.

5 If you insert a function that has arguments, complete the argument code by hand.

For more information, see the ColdFusion documentation from within Dreamweaver (Help > Using ColdFusion).

- 6 Save the page (File > Save).

Define a recordset in a CFC

Dreamweaver can help you define a recordset (also known as a ColdFusion query) in a ColdFusion component (CFC). By defining a recordset in a CFC, you don't need to define the recordset on each page that uses it. You define the recordset once in the CFC and use the CFC on different pages.

Note: This feature is available only if you have access to a computer running ColdFusion MX 7 or later. For more information, see "Enable the ColdFusion enhancements" on page 674.

- 1 Create or open an existing CFC file in Dreamweaver.
- 2 In the Bindings panel (Window > Bindings), click the Plus (+) button and select Recordset (Query) from the pop-up menu.

The Recordset dialog box appears. You can work in either the simple or the advanced Recordset dialog boxes.

- 3 To use an existing function in the CFC, select the function from the Function pop-up menu and skip to step 5. The recordset is defined in the function.

- 4 To define a new function in the CFC, click the New Function button, enter a name for the function in the dialog box that appears, and then click OK.

The name must contain only alphanumeric characters and underscores (_).

- 5 To define a recordset for the function, complete the Recordset dialog box options.

The new function is inserted into the CFC that defines the recordset.

See also

"Create or delete a CFC in Dreamweaver" on page 666

Use a CFC recordset as a source of dynamic content

You can use a ColdFusion component (CFC) as a source of dynamic content for your pages if the component contains a function defining a recordset.

Note: This feature is available only if you have access to a computer running ColdFusion MX 7 or later. For more information, see Enable the ColdFusion enhancements.

- 1 Open a ColdFusion page in Dreamweaver.
- 2 In the Bindings panel (Window > Bindings), click the Plus (+) button and select Recordset (Query) from the pop-up menu.

The Recordset dialog box appears. You can work in either the simple or the advanced Recordset dialog box.

- 3 Click the CFC Query button.
- 4 Complete the CFC query dialog box, click OK, and then click OK again to add the CFC recordset to the list of available content sources in the Bindings panel.
- 5 Use the Bindings panel to bind the recordset to various page elements.

For more information, see "Adding dynamic content to pages" on page 564.

Define dynamic content by using a CFC

You can define a recordset as a source of dynamic content in Dreamweaver by using a CFC that contains a recordset definition.

1 In the Name box, enter a name for the CFC recordset.

A common practice is to add the prefix *rs* to recordset names to distinguish them from other object names in the code, for example: *rsPressRelease*.

Recordset names must contain only alphanumeric characters and underscores (`_`). You cannot use special characters or spaces.

2 Select a package from the ones already defined on the server.

If the package does not appear in the pop-up menu, you can refresh the list of packages by clicking the Refresh button near the pop-up menu.

Make sure you upload your CFCs to the testing server first. Only CFCs on the testing server are displayed.

3 Select a component from the ones defined in the currently selected package.

If the Component pop-up menu does not contain any components, or if none of your previously created components appear in the menu, you should upload the CFC files to the testing server.

4 (Optional) To create a component, click the Create New Component button.

a In the Name box, enter the name for the new CFC. The name must contain only alphanumeric characters and underscores (`_`).

b In the Component Directory box, enter the location for your CFC, or browse to locate the folder.

Note: The folder must be the relative path to the site root folder.

5 From the Function pop-up menu, select the function that contains the recordset definition.

The Function pop-up menu contains only the functions defined in the currently selected component. If no function appears in this pop-up menu, or if your last changes are not reflected in the currently listed functions, check that your last changes were saved and uploaded to server.

Note: The Connection and SQL boxes are read-only.

6 Edit each parameter (type, value, and default value) that must be passed as a function argument by clicking the Edit button.

a Enter a value for the current parameter by selecting the value type from the Value pop-up menu and entering the value in the box to the right.

The value type can be a URL parameter, a form variable, a cookie, a session variable, an application variable, or an entered value.

b Enter a default value for the parameter in the Default Value box.

If no run-time value is returned, the default parameter value is used.

c Click OK.

You cannot modify the database connection and the SQL query for the recordset. These fields are always disabled—the connection and SQL query are displayed for your information.

7 Click Test to connect to the database and create an instance of the recordset.

If the SQL statement contains page parameters, ensure that the Default Value column of the Parameters box contains valid test values before clicking Test.

If the query was executed successfully, a table displays the recordset. Each row contains a record and each column represents a field in that record.

Click OK to clear the CFC Query.

8 Click OK.

Using JavaBeans (JSP)

Working with JavaBeans

JavaBeans components are architectural elements of multitier JSP applications. JavaBeans are typically used as part of a middle business-logic layer meant to separate the presentation logic from data-access logic. In these applications, the JavaBeans, (also referred to as beans) not the JSP pages, contain the logic that directly accesses the database.

In Dreamweaver, JavaBeans components are treated as sources of dynamic content for JSP pages, and appear in the Bindings panel. You can double-click JavaBeans in the Bindings panel to view their properties, and then drag the properties to the page to create dynamic data references.

You can also define a JavaBeans collection (a set of JavaBeans) as a source of dynamic content. However, Dreamweaver supports only repeating regions and dynamic bindings when using JavaBean collections.

Accessing JavaBean class files

Copies of the bean class (or of the ZIP or JAR file that contains the bean class) must reside in the following locations:

- On the system running Dreamweaver, a copy of the bean class must reside in the Dreamweaver Configuration/classes folder or in the system's class path. (Dreamweaver uses this copy of the class at design time.)
- On the system running the JSP application server, the bean class must reside in the application server's class path. (Your application server uses this copy of the class at runtime.) The application server's class path varies from application server to application server, but generally the class path is to a WEB-INF folder with a classes/bean subfolder.

If Dreamweaver and the application server are both running on the same system, and the application server uses the system class path (not an internal class path), a single copy of the JavaBeans class can reside on the computer in the system class path. Both the application server and Dreamweaver use this copy of the class. Otherwise, copies of the JavaBeans class must reside in two paths on the computer (as described above).

The folder structure must match the JavaBeans' package. For example, if the JavaBeans' package is called `com.ardvark.myBean`, you must store the package in `/com/ardvark/` within the class path or in the Dreamweaver Configuration/classes folder.

Define a JavaBean for a JSP page

- 1 Select Window > Bindings to display the Bindings panel.
- 2 Click the Plus (+) button, and select JavaBean from the pop-up menu.
- 3 In the JavaBean dialog box, enter the bean's name.
- 4 Select the bean's scope.

- 5 Select the bean's class. To list the classes in a ZIP or JAR file, click Browse and select the file.

The class is expressed in the following format:

packagename.classname

- 6 To assign a default value to one of the JavaBean's properties, select the property from the list, and enter a value in the Default Value box below the list. To set the property's default value to a dynamic value, click the lightning bolt icon beside the Default Value box.
- 7 Click OK. The newly defined JavaBean appears in the Bindings panel.

Define a JavaBean collection for a JSP page

- 1 Select Window > Bindings to display the Bindings panel.
- 2 Click the Plus (+) button and select JavaBean Collection from the pop-up menu.
- 3 In the JavaBean Collection dialog box, select the collection's class from the Collection Class pop-up menu.

The class is expressed in the following format:

packagename.classname

To list the classes in a ZIP or JAR file, click Browse and select the file.

- 4 Select one of the collection's indexed properties from the Indexed Properties pop-up menu.
- 5 (Optional) Change the default name that appears in the Item Class box.
- 6 Select the bean's scope from the Scope pop-up menu.
- 7 Click OK. The newly defined JavaBean collection appears in the Bindings panel.

Chapter 21: Building ASP.NET and ColdFusion forms

You can build pages that let you search, insert, delete, and update database records, display master/detail information, and restrict access to certain users. You can create these kinds of pages for ASP.NET and ColdFusion server models. Often, you include this information in a form on the web application page. For ASP.NET and ColdFusion servers, you use server-specific controls on the forms.

Building ColdFusion MX 7 forms

About the ColdFusion enhancements

Dreamweaver provides a number of enhancements for ColdFusion developers who use ColdFusion MX 7 or later as their development server. These enhancements include more Insert bar buttons, menu items, and Property inspectors so that you can rapidly build and set the properties of ColdFusion forms. You can also generate code that validates the information provided by site visitors. For example, you can check that the e-mail address provided by a user contains the @ symbol, or that a required text field contains a certain type of value.

Note: These enhancements are only available if you have access to a computer running ColdFusion MX 7 or later.

Enable the ColdFusion enhancements

Some of these enhancements require that you define a computer running ColdFusion MX 7 or later as a testing server for Dreamweaver. For example, the Property inspectors for form controls are available only if you specify the correct testing server.

You define a testing server only once. Dreamweaver then automatically detects the testing server version and makes the enhancements available if it detects ColdFusion.

- 1 If you haven't already done so, define a Dreamweaver site for your ColdFusion project.
- 2 Select Site > Manage Sites, selecting your site from the list in the Advanced Site Definition dialog box, and click Edit.



If the Basic Site Definition dialog box appears, click the Advanced tab to switch to the advanced version.

- 3 Select the Testing Server category and specify a computer running ColdFusion MX 7 or later as the testing server for your Dreamweaver site. Ensure that you specify a valid URL prefix.
- 4 Open any ColdFusion document.

You won't see any visible changes to the Dreamweaver work space until you open a ColdFusion document.

See also

“Securing a folder in your application (ColdFusion)” on page 665

“Setting up a Dreamweaver site” on page 40

“Set up a testing server” on page 48

Create ColdFusion forms

You can use a number of Insert bar buttons, menu items, and Property inspectors to rapidly create ColdFusion forms and set their properties in Dreamweaver.

Note: These enhancements are available only if you have access to a computer running ColdFusion MX 7 or later.

- 1 Open a ColdFusion page and place the insertion point where you want the ColdFusion form to appear.
- 2 Select Insert > ColdFusion Objects > CFForm > CFForm, or select the CFForm category from the Insert bar and click the CF Form icon.

Dreamweaver inserts an empty ColdFusion form. In Design view, the form is indicated by a dotted red outline. If you don't see this outline, make sure that View > Visual Aids > Invisible Elements is selected.

- 3 Ensure that the form is still selected, and then use the Property inspector to set any of the following form properties.

CFForm Sets the name of the form.

Action Lets you specify the name of the ColdFusion page to be processed when the form is submitted.

Method Lets you define the method that the browser uses to send the form data to the server:

- **POST** Sends the data using the HTTP `post` method; this method sends the data in a separate message to the server.
- **GET** Sends the data using the HTTP `get` method, placing the form field contents in the URL query string.

Target Lets you to modify the value of the target attribute of the `cfform` tag.

Encoding Type Specifies the encoding method used for transmitting the form data.

Note: Encoding type does not refer to character encoding. This attribute specifies the content type used to submit the form to the server (when the value of method is `post`). The default value for this attribute is `application/x-www-form-urlencoded`.

Format Determines what kind of form is created:

- **HTML** Generates an HTML form and sends it to the client. The `cfgrid` and `ctree` child controls can be in Flash or applet format.
- **Flash** Generates a Flash form and sends it to the client. All controls are in Flash format.
- **XML** Generates XForms XML and puts the results in a variable with the ColdFusion form name. Does not send anything to the client. The `cfgrid` and `ctree` child controls can be in Flash or applet format.

Style Lets you specify a style for the form. For more information, see the ColdFusion documentation.

Flash/XML Skin Lets you specify a Macromedia halo color to stylize the output. The theme determines the color used for highlighted and selected elements.

Preserve Data Determines whether to override the initial control values with submitted values when the form posts to itself.

- If False, values specified in the control tag attributes are used.
- If True, submitted values are used.

Scripts src Specifies the URL, relative to the web root, of the JavaScript file that contains client-side code used by the tag and its child tags. This attribute is useful if the file is not in the default location. This attribute may be required in some hosting environments and configurations that block access to the `/CFIDE` directory. The default location is set in the ColdFusion Administrator; by default, it is `/CFIDE/scripts/cfform.js`.

Archive Specifies the URL of downloadable Java classes for cfgrid, cfslider, and cftree applet controls. The default location is /CFIDE/classes/cfapplets.jar.

Height Specifies the height of the form.

Width Specifies the width of the form.

Display Tag Editor Lets you edit properties not listed in the Property inspector.

4 Insert ColdFusion form controls.

Place the insertion point where you want the ColdFusion form control to appear in the ColdFusion form, and then select the control from the Insert menu (Insert > ColdFusion Objects > CFForm), or from the CFForm category in the Insert bar.

5 If required, set the properties of the control with the Property inspector.

Make sure the control is selected in Design view and then set the properties in the Property inspector. For more information on the properties, click the Help icon in the Property inspector.

6 Adjust the layout of the ColdFusion form.

If you're creating an HTML-based form, you can use line breaks, paragraph breaks, preformatted text, or tables to format your forms. You cannot insert a ColdFusion form in another ColdFusion form (that is, you cannot overlap tags), but you can include more than one ColdFusion form in a page.

If you're creating a Flash-based form, use Cascading Style Sheets (CSS) styles to lay out your form. ColdFusion ignores any HTML in the form.

Remember to label the ColdFusion form fields with descriptive text to let users know what they are responding to. For example, create a "Type your name label" to request name information.

See also

"Validate ColdFusion form data" on page 685

"Create an HTML form" on page 602

Insert ColdFusion form controls

Use the Insert bar or Insert menu to quickly insert ColdFusion form controls into a ColdFusion form. You need to create a blank ColdFusion form before inserting controls in it.

Note: These enhancements are only available if you have access to a computer running ColdFusion MX 7 or later.

1 In Design view, place the insertion point inside the form outline.

2 Select the control from the Insert menu (Insert > ColdFusion Objects > CFForm), or from the CFForm category in the Insert bar.

3 Click the control on the page to select it and then set its properties in the Property inspector.

For information on the properties of specific controls, see the topics about the controls.

See also

"Modify ColdFusion form controls" on page 685

"Validate ColdFusion form data" on page 685

Insert ColdFusion text fields

You can visually insert a ColdFusion text field or password field into your form, and then set its options.

Note: This enhancement is available only if you have access to a computer running ColdFusion MX 7 or later.

Visually insert a ColdFusion text field

- 1 In Design view, place the insertion point inside the form outline.
- 2 In the CFForm category of the Insert bar, click the CF Text Field icon or select Insert > ColdFusion Objects > CFForm > CFtextfield.

A text field appears in the form.

- 3 Select the text field and set its properties in the Property inspector.
- 4 To label the text field on the page, click beside it and enter text for the label.

Visually insert a password field

- 1 Repeat steps 1 and 2 in the previous procedure for inserting a text field.
- 2 Select the inserted text field to display its Property inspector.
- 3 Select the Password value from the Text Mode pop-up menu in the Property inspector.

CFTextField options (ColdFusion)

To set the options of a ColdFusion text or password field, set any of the following options in the CFTextField Property inspector:

CFtextfield Sets the `id` attribute of the `<cfinput>` tag.

Value Lets you specify text to be displayed in the field when the page first opens in a browser. The information can either be static or dynamic.

To specify a dynamic value, click the lightning bolt icon beside the Value box and select a recordset column in the Dynamic Data dialog box. The recordset column supplies a value to the text field when you view the form in a browser.

Text Mode Lets you switch between the standard text input field and the password input field. The attribute modified by this control is `type`.

Read Only Lets you make the displayed text read-only.

Max Length Sets the maximum number of characters accepted by the text field.

Mask Lets you specify a mask for your requested text. You use this property to validate the user input. The mask format is composed of A, 9, X and ? characters.

Note: The mask attribute is ignored for the `cfinput type="password"` tag.

Validate Specifies the type of validation for the current field.

Validate At Specifies when the field is validated: `onSubmit`, `onBlur` or `onServer`.

Label Lets you specify a label for the text field.

Pattern Lets you specify a JavaScript regular expression pattern to validate input. Omit leading and trailing slashes. For more information, see the ColdFusion documentation.

Height Lets you specify the height of the control, in pixels.

Width Lets you specify the width of the control, in pixels.

Size Lets you specify the size of the control.

Required Lets you specify whether the text field must contain data before the form is submitted to the server.

Display Tag Editor Lets you edit properties not listed in the Property inspector.

Insert ColdFusion hidden fields

You can visually insert a ColdFusion hidden field into your form and set its properties. Use hidden fields to store and submit information that the user does not enter. The information is hidden from the user.

Note: This enhancement is available only if you have access to a computer running ColdFusion MX 7 or later.

1 In Design view, place the insertion point inside the form outline.

2 In the CFForm category of the Insert bar, click the CF Hidden Field icon.

A marker appears in the ColdFusion form. If you don't see the marker, select View > Visual Aids > Invisible Elements.

3 Select the hidden field on the page and set any of the following options in the Property inspector:

Cfhiddenfield Lets you specify the unique name for the hidden field.

Value Lets you specify a value for the hidden field. The data can either be static or dynamic.

To specify a dynamic value, click the lightning bolt icon beside the Value box and select a recordset column in the Dynamic Data dialog box. The recordset column supplies a value to the text field when you view the form in a browser.

Validate Specifies the type of validation for the current field.

Validate At Specifies when the field is validated: onSubmit, onBlur or onServer.

Label Lets you specify a label for the control. This property is ignored by the ColdFusion server at run time.

Pattern Lets you specify a JavaScript regular expression pattern to validate input. Omit leading and trailing slashes. For more information, see the ColdFusion documentation.

Height Lets you specify the height of the control, in pixels. This property is ignored by the ColdFusion server at run time.

Width Lets you specify the width of the control, in pixels. This property is ignored by the ColdFusion server at run time.

Size Lets you specify the size of the control. This property is ignored by the ColdFusion server at run time.

Required Lets you specify whether the hidden field must contain data before the form is submitted to the server.

Display Tag Editor Lets you edit properties not listed in the Property inspector.

See also

“Modify ColdFusion form controls” on page 685

Insert ColdFusion text areas

You can visually insert a ColdFusion text area into your form and set its properties. A text area is an input element that consists of multiple lines of text.

Note: This enhancement is available only if you have access to a computer running ColdFusion MX 7 or later.

- 1 Place the insertion point inside the form outline.
- 2 In the CFForm category of the Insert bar, click the CF Text Area icon.

A text area appears in the ColdFusion form.

- 3 Select the text area on the page and set any of the following options in the Property inspector:

Cftextarea Lets you specify a unique name for the control.

Char Width Lets you set the number of characters per line.

Num Lines Lets you set the number of rows to display in the text area.

Wrap Lets you specify how you want the text entered by users to wrap.

Required Lets you specify whether the user must enter data in the field (checked) or not (unchecked).

Initial Value Lets you specify text to display in the text area when the page is initially opened in a browser.

Validate Specifies the type of validation for the field.

Validate At Specifies when the field is validated: onSubmit, onBlur, or onServer.

Label Lets you specify a label for the control.

Style Lets you specify a style for the control. For more information, see the ColdFusion documentation.

Height Lets you specify the height of the control, in pixels. This property is ignored by the ColdFusion server at run time.

Width Lets you specify the width of the control, in pixels. This property is ignored by the ColdFusion server at run time.

Display Tag Editor Lets you edit properties not listed in the Property inspector.

- 4 To label the text area, click beside it and enter text for the label.

See also

“Validate ColdFusion form data” on page 685

“Modify ColdFusion form controls” on page 685

Insert ColdFusion buttons

You can visually insert a ColdFusion button into your form and set its properties. ColdFusion buttons control ColdFusion form operations. Buttons can be used to submit ColdFusion form data to the server or to reset the ColdFusion form. Standard ColdFusion buttons are typically labeled Submit, Reset, or Send. You can also assign other processing tasks that you defined in a script. For example, the button might calculate the total cost of selected items based on assigned values.

Note: This enhancement is available only if you have access to a computer running ColdFusion MX 7 or later.

- 1 Place the insertion point inside the ColdFusion form outline.
- 2 In the CFForm category of the Insert bar, click the CF Button icon.

A button appears in the ColdFusion form.

3 Select the button on the page and set any of the following options in the Property inspector:

Cfbutton Lets you specify a unique name for the control.

Action Lets you specify the type of button to create.

Display Tag Editor Lets you edit properties not listed in the Property inspector.

The other properties are ignored by the ColdFusion server at run time.

See also

“Modify ColdFusion form controls” on page 685

Insert ColdFusion check boxes

You can visually insert a ColdFusion check box into your form and set its properties. Use check boxes to let users select more than one option from a set of options.

Note: This enhancement is available only if you have access to a computer running ColdFusion MX 7 or later.

1 Place the insertion point inside the form outline.

2 In the CFForm category of the Insert bar, click the CF Checkbox icon.

A check box appears in the ColdFusion form.

3 Select the check box on the page and set any of the following options in the Property inspector:

Cfcheckbox Lets you specify a unique name for the control.

Checked Value Lets you specify a value to be returned by the check box if the user checks it.

Initial State Lets you specify whether the check box is checked when the page first opens in a browser.

Validate Specifies the type of validation for the check box.

Validate At Specifies when the check box is validated: onSubmit, onBlur, or onServer.

Label Lets you specify a label for the check box.

Pattern Lets you specify a JavaScript regular expression pattern to validate input. Omit leading and trailing slashes. For more information, see the ColdFusion documentation.

Height Lets you specify the height of the control, in pixels. This property is ignored by the ColdFusion server at run time.

Width Lets you specify the width of the control, in pixels. This property is ignored by the ColdFusion server at run time.

Size Lets you specify the size of the control. This property is ignored by the ColdFusion server at run time.

Required Lets you specify whether the checkbox must be checked before the form is submitted to the server.

Display Tag Editor Lets you edit properties not listed in the Property inspector.

4 To label the check box, click next to the check box on the page and enter text for the label.

See also

“Modify ColdFusion form controls” on page 685

“Validate ColdFusion form data” on page 685

Insert ColdFusion radio buttons

You can visually insert a ColdFusion radio button into your form and set its properties. Use radio buttons when you want users to select only one choice from a set of options. Radio buttons are typically used in groups. All radio buttons in a group must have the same name.

Note: This enhancement is available only if you have access to a computer running ColdFusion MX 7 or later.

- 1 Place the insertion point inside the form outline.
- 2 Select Insert > ColdFusion Objects > CFForm > CFRadiobutton.

A radio button appears in the ColdFusion form.

- 3 Select the radio button on the page and set any of the following options in the Property inspector:

Cfradiobutton Lets you specify a unique name for the control.

Checked Value Lets you specify a value to be returned by the radio button if the user checks it.

Initial State Lets you specify whether the radio button is checked when the page first opens in a browser.

Validate Specifies the type of validation for the radio button.

Validate At Specifies when the radio button is validated: onSubmit, onBlur, or onServer.

Label Lets you specify a label for the radio button.

Pattern Lets you specify a JavaScript regular expression pattern to validate input. Omit leading and trailing slashes. For more information, see the ColdFusion documentation.

Height Lets you specify the height of the control, in pixels. This property is ignored by the ColdFusion server at run time.

Width Lets you specify the width of the control, in pixels. This property is ignored by the ColdFusion server at run time.

Size Lets you specify the size of the control. This property is ignored by the ColdFusion server at run time.

Required Lets you specify whether the radio button must be checked before the form is submitted to the server.

Display Tag Editor Lets you edit properties not listed in the Property inspector.

- 4 To label the radio button, click beside it on the page and enter text for the label.

See also

“Modify ColdFusion form controls” on page 685

“Validate ColdFusion form data” on page 685

Insert ColdFusion select boxes

You can visually insert a ColdFusion select box into your form and set its properties. A select box lets a visitor select one or more items from a list. Select boxes are useful when you have a limited amount of space, but need to display many items. They’re also useful when you want to control the values returned to the server. Unlike text fields, where users can type anything they want, including invalid data, with select boxes, you can set the exact values returned by a menu.

You can insert two types of select boxes into a form: a menu that “drops down” when the user clicks it, or a menu that displays a scrollable list of items that the user can select.

Note: This enhancement is available only if you have access to a computer running ColdFusion MX 7 or later.

- 1 Place the insertion point inside the form outline.

2 In the CFForm category of the Insert bar, click the CF Select icon.

A select box appears in the ColdFusion form.

3 Select the select box on the page and set any of the following options in the Property inspector:

Cfselect lets you specify a unique name for the control.

Type Lets you choose between a pop-up menu or a list. If you select the list type, the List Height and Allow Multiple List Selections options become available.

List Height Lets you specify the number of lines to display in the list menu. Available only if you select the list type.

Allow Multiple List Selections Lets you specify whether the user can select more than one option from the list at a time. Available only if you select the list type.

Edit Values Opens a dialog box that lets you add, edit, or remove options from the select box.

Initially Selected Lets you specify which option is selected by default. You can select more than one option if you selected the Allow Multiple List Selections option.

Recordset Lets you specify the name of the ColdFusion query you want to use to populate the list or menu.

Display Column Lets you specify the recordset column to supply the display label of each list element. Used with Recordset property.

Value Column Lets you specify the recordset column to supply the value of each list element. Used with the Recordset property.

Flash Label Lets you specify a label for the select box.

Flash Height Lets you specify the height of the control, in pixels. This property is ignored by the ColdFusion server at run time.

Flash Width Lets you specify the width of the control, in pixels. This property is ignored by the ColdFusion server at run time.

Message Specifies the message to be displayed if the Required property is set to Yes and the user failed to make a selection before submitting the form.

Required Lets you specify whether a menu item must be selected before the form is submitted to the server.

Display Tag Editor Lets you edit properties not listed in the Property inspector.

See also

“Modify ColdFusion form controls” on page 685

“Validate ColdFusion form data” on page 685

Insert ColdFusion image fields

You can visually insert a ColdFusion image field into your form and set its options. Use image fields to make custom buttons.

Note: This enhancement is available only if you have access to a computer running ColdFusion MX 7 or later.

1 In Design view, place the insertion point inside the form outline.

2 In the CFForm category of the Insert bar, click the CF Image Field icon. Browse to select the image to insert, and click OK. Alternatively, you can enter the path of the image file in the Src box.

Note: If the image is outside the site root folder, you should copy the image to the root folder. Images outside the root folder might not be accessible when you publish the site.

3 Select the image field on the page and set any of the following options in the Property inspector:

Cfimagefield Lets you specify a unique name for the control.

Src Lets you specify the URL of the inserted image.

Alt Lets you specify a message when the image cannot be displayed.

Align Lets you specify the alignment of the picture.

Border Lets you set the width of the image border.

Edit Image Opens the image in your default image editor.

To define a default image editor, select Edit > Preferences > File Types / Editors. Otherwise, the Edit Image button does not perform any action.

Validate Specifies the type of validation for the image field.

Validate At Specifies when the field is validated: onSubmit, onBlur, or onServer.

Label Lets you specify a label for the radio button.

Pattern Lets you specify a JavaScript regular expression pattern to validate input. Omit leading and trailing slashes. For more information, see the ColdFusion documentation.

Height Lets you specify the height of the control, in pixels.

Width Lets you specify the width of the control, in pixels.

Size Lets you specify the size of the control. This property is ignored by the ColdFusion server at run time.

Required Lets you specify whether the control must contain data before the form is submitted to the server.

Display Tag Editor Lets you edit properties not listed in the Property inspector.

See also

“Modify ColdFusion form controls” on page 685

“Validate ColdFusion form data” on page 685

Insert ColdFusion file fields

You can visually insert a ColdFusion file field into your form and set its properties. Use a file field to let users select a file from their computer, such as a word processing document or a graphics file, and upload it to the server. A ColdFusion file field looks like other text fields, except it also has a Browse button. Users can manually enter the path to the file they want to upload, or use the Browse button to locate and select the file.

File fields require that you use the POST method to transmit files from the browser to the server. The file is posted to the address that you specify in the form’s Action box. Contact your server administrator to confirm that anonymous file uploads are allowed before using a file field in your form.

File fields also require that the form encoding be set to multipart/form. Dreamweaver sets this automatically when you insert a file field control.

Note: This enhancement is available only if you have access to a computer running ColdFusion MX 7 or later.

1 In Design view, select the CFForm to display its Property inspector.

To quickly select the form, click anywhere in the form outline and click the `<cfform>` tag in the tag selector at the bottom of the Document window.

- 2 In the Property inspector, set the form method to POST.
- 3 From the Enctype pop-up menu, select multipart/form-data.
- 4 Position the insertion point inside the form outline where you want to file field to appear.
- 5 Select Insert > ColdFusion Objects > CFForm > CFfilefield.

A file field appears in the document.

- 6 Select the file field on the page and set any of the following properties in the Property inspector:

CFfilefield Lets you specify a unique name for the control.

Max Length Lets you specify the maximum number of characters that the path to the file can have.

Validate Specifies the type of validation for the field.

Validate At Specifies when the field is validated: onSubmit, onBlur, or onServer.

Label Lets you specify a label for the field.

Pattern Lets you specify a JavaScript regular expression pattern to validate input. Omit leading and trailing slashes. For more information, see the ColdFusion documentation.

Height Lets you specify the height of the control, in pixels. This property is ignored by the ColdFusion server at run time.

Width Lets you specify the width of the control, in pixels. This property is ignored by the ColdFusion server at run time.

Size Lets you specify the size of the control.

Required Lets you specify whether the file field must contain data before the form is submitted to the server.

Display Tag Editor Lets you edit properties not listed in the Property inspector.

See also

“Modify ColdFusion form controls” on page 685

“Validate ColdFusion form data” on page 685

Insert ColdFusion date fields

Although you can't visually insert a ColdFusion date field in Dreamweaver, you can visually set its properties. A ColdFusion date field is a special type of text field that lets users select a date from a pop-up calendar to insert it in the text field.

Note: This enhancement is available only if you have access to a computer running ColdFusion MX 7 or later.

- 1 In Design view, select the CFForm to display its Property inspector.

To quickly select the form, click anywhere in the form outline and click the `<cfform>` tag in the tag selector at the bottom of the Document window.

- 2 In the Property inspector, set the form's Format property to Flash.

The date field control can only be rendered in Flash-based ColdFusion forms.

- 3 Switch to Code view (View > Code) and enter the following tag anywhere between the opening and closing CFForm tags:

```
<cfinput name="datefield" type="datefield">
```

4 Switch to Design view, select the date field on the page, and then set any of the following options in the Property inspector:

Cfdatefield Lets you specify a unique name for the control.

Value Lets you specify a date to be displayed in the field when the page first opens in a browser. The date can either be static or dynamic.

To specify a dynamic value, click the lightning bolt icon beside the Value box and select a recordset column in the Dynamic Data dialog box. The recordset column supplies a value to the date field when you view the form in a browser.

Validate Specifies the type of validation for the field.

Validate At Specifies when the field is validated: onSubmit, onBlur, or onServer.

Label Lets you specify a label for the field.

Pattern Lets you specify a JavaScript regular expression pattern to validate input. Omit leading and trailing slashes. For more information, see the ColdFusion documentation.

Height Lets you specify the height of the control, in pixels.

Width Lets you specify the width of the control, in pixels.

Size Lets you specify the size of the control.

Required Lets you specify whether the date field must contain a value before the form is submitted to the server.

Display Tag Editor Lets you edit properties not listed in the Property inspector.

See also

“Validate ColdFusion form data” on page 685

Modify ColdFusion form controls

You can visually change the properties of ColdFusion form controls whether you’re working in Design view or Code view.

Note: This enhancement is available only if you have access to a computer running ColdFusion MX 7 or later.

1 In Design view, select the form control on the page; in Code view, click anywhere inside the control’s tag.

The Property inspector displays properties of the form control.

2 Change the control’s properties in the Property inspector.

For more information, click the Help icon in the Property inspector.

3 To set more properties, click the Display Tag Editor button in the Property inspector and set the properties in the Tag editor that appears.

Validate ColdFusion form data

You can build ColdFusion forms in Dreamweaver that check the contents of specified fields to ensure the user entered the correct data type.

Note: This enhancement is available only if you have access to a computer running ColdFusion MX 7 or later.

- 1 Create a ColdFusion form that includes at least one input field and one Submit button. Ensure that every ColdFusion field that you want to validate has a unique name.
- 2 Select a field in the form that you want to validate.
- 3 In the Property inspector, specify how you want to validate the field.

The lower part of each input Property inspector contains controls to help you define the specific validation rule. For example, you might want to specify that a text field should contain a telephone number. To do this, select Telephone from the Value pop-up menu in the Property inspector. You can also specify when to validate from the Validate At pop-up menu.

Building ASP.NET forms

Add ASP.NET form controls to a page

You can use the visual design environment in Dreamweaver to add ASP.NET form controls to your page.

- 1 Open an ASP.NET page in Design view (View > Design).
- 2 Position the insertion point where you want the form control to appear on the page.

Form controls must be inserted inside a form that has an `runat='server'` attribute in its tag. If your page does not have a form, Dreamweaver automatically creates one with a `runat='server'` attribute when you insert the first ASP.NET form control. If your page contains an HTML form, Dreamweaver automatically adds the `runat='server'` attribute to the existing form tag when you insert the first form control.

- 3 Do one of the following:
 - Select Insert > ASP.NET Objects; then select the form control from the submenu.
 - In the ASP.NET category of the Insert bar, select the form control's icon.
- 4 Set the form control's options in the dialog box that appears, and click OK.

For more information on the properties of each control, see the documentation on the Microsoft website at <http://msdn.microsoft.com/library/en-us/cpgenref/html/cpconaspsyntaxforwebcontrols.asp>.

For each control, make sure you specify an ID attribute, such as `txtCity` for a TextBox control or `lbxCountry` for a ListBox control.

See also

- “Create a dynamic ASP.NET menu” on page 687
- “Insert an ASP.NET CheckBoxList control” on page 689
- “Insert an ASP.NET RadioButtonList control” on page 690

Modify the properties or events of ASP.NET form controls

- 1 In Design view, select the form control on the page.
- 2 Modify the control's properties in the Property inspector.

For more information on the properties of each control, see the documentation on the Microsoft website at <http://msdn.microsoft.com/library/en-us/cpgenref/html/cpconaspsyntaxforwebcontrols.asp>.

3 To set more properties or events, click the Tag Editor button in the Property inspector, and set the properties in the tag editor.

Create a dynamic ASP.NET menu

You can dynamically populate an ASP.NET menu control such as DropDownList or ListBox with entries from a database.

Note: Before you begin, you must define a DataSet or other source of dynamic content for the menu.

- 1** Open the ASP.NET page and position the insertion point where you want the menu to appear.
- 2** Select Insert > ASP.NET Objects; then select asp:DropDownList or asp:ListBox.
- 3** Set the form control's options, and click OK.

Dreamweaver inserts the form control at the insertion point in your page. If you didn't insert a form, Dreamweaver inserts one that includes a `runat="server"` attribute.

See also

"Defining sources of dynamic content" on page 547

"Modify the properties or events of ASP.NET form controls" on page 686

"Make an existing ASP.NET menu dynamic" on page 688

ASP.NET DropDownList options

ID Specifies the name you want to give the form control. The ID is required.

DataSet Specifies the data source you want to use to populate the items of the list control. If you don't specify a DataSet, you can specify one later or set the list items statically by clicking the List Items button in the Property inspector.

Get Labels From Specifies the field in the selected DataSet to provide the labels of the list items.

Get Values From Specifies the field in the selected DataSet to provide the values of the list items.

Select Value Equal To Specifies a value the server uses to determine which list item is selected when the DropDownList is displayed in a browser. The server compares each item's value to the specified value. If the values match, the matching item is selected.

Access Key Creates a keyboard shortcut that allows users to quickly navigate to the form control in a browser. For example, if you enter K, the user can navigate to the control by typing Alt+K. The access key can only consist of a single character.

Auto Postback Indicates whether a postback to the server automatically occurs when the user changes the list selection. Select the option to allow postbacks.

For more information on ASP.NET DropDownList properties, see the documentation on the Microsoft website at <http://msdn.microsoft.com/library/en-us/cpgenref/html/cpcondropdownlistwebservercontrol.asp>.

ASP.NET ListBox options

ID Specifies the name you want to give the form control. The ID is required.

DataSet Specifies the data source you want to use to populate the items of the list control. If you don't specify a DataSet, you can specify one later or set the list items statically by clicking the List Items button in the Property inspector.

Get Labels From Specifies the field in the selected DataSet to provide the labels of the list items.

Get Values From Specifies the field in the selected DataSet to provide the values of the list items.

Access Key Creates a keyboard shortcut that allows users to quickly navigate to the form control in a browser. For example, if you enter K, the user can navigate to the control by typing Alt+K. The access key can only consist of a single character.

Auto Postback Indicates whether a postback to the server automatically occurs when the user changes the list selection. Select the option to allow postbacks.

For more information on ASP.NET ListBox properties, see the documentation on the Microsoft website at <http://msdn.microsoft.com/library/en-us/cpgenre/html/cpconlistboxwebsservercontrol.asp>.

Make an existing ASP.NET menu dynamic

You can make an existing ASP.NET menu object dynamic. ASP.NET menu objects include the DropDownList and ListBox controls.

- 1 In Design view, select the DropDownList or ListBox object that you want to make dynamic.
- 2 In the Property inspector, click the List Items button.
- 3 Select Manually or From Database, depending on how you plan to populate the list.
- 4 If you select Manually, do the following:
 - To add a list item, click the Plus (+) button, and specify a label and value in the Label and Value boxes.
 - To delete a list item, select the item in the list and click the Minus (-) button.
 - To edit a list item, select the list item, and then specify a new label or value in the Label and Value boxes.
 - To specify a default item when the list is displayed the first time, enter the value of the item in the Select Value Equal To box.
- 5 If you select From Database, do the following:
 - Select the DataSet that will populate the list.
 - Specify the column in the DataSet that will provide the labels of the list items.
 - Specify the column in the DataSet that will provide the values of the list items.
 - To specify a default item when the list is displayed the first time, enter the value of the item in the Select Value Equal To box.

See also

“Defining sources of dynamic content” on page 547

“Create a dynamic ASP.NET menu” on page 687

“Make existing HTML form menus dynamic” on page 609

Display dynamic content in an ASP.NET TextBox control

You can display dynamic content in ASP.NET TextBox form controls when the ASP.NET page is viewed in a browser.

Before you begin, you must define a DataSet or other source of dynamic content for the TextBox.

- 1 In Design view, select the TextBox on your page.
- 2 In the Property inspector, click the lightning bolt icon beside the Text box.

The Dynamic Data dialog box appears.

- 3 Select the recordset column that will supply a value to the TextBox object, and click OK.

See also

“Display dynamic content in HTML text fields” on page 609

“Defining sources of dynamic content” on page 547

Dynamically preselect ASP.NET CheckBox controls

You can let the server determine whether the CheckBox control is selected. At run time, the server compares a value you specified to a value in a DataSet. If the values match, the server selects the check box when the ASP.NET page is loaded in a browser.

Note: Before you begin, you must define a DataSet or other source of dynamic content for the check boxes. Ideally, the source of content should contain Boolean data, such as Yes/No or true/false.

- 1 Select a CheckBox form control on the ASP.NET page.
- 2 In the Property inspector, select the Dynamic option.
- 3 Complete the Dynamic CheckBox options, and click OK.

For more information on ASP.NET CheckBox properties, see the documentation on the Microsoft website at <http://msdn.microsoft.com/library/en-us/cpgenref/html/cpconcheckboxwebservicecontrol.asp>.

See also

“Dynamically preselect an HTML check box” on page 610

“Defining sources of dynamic content” on page 547

Insert an ASP.NET CheckBoxList control

- 1 Select Insert > ASP.NET Objects > asp:CheckBoxList.
- 2 In the asp:RadioButtonList dialog box, set the options as follows:
ID specifies the name you want to give the form control. The ID is required.

Tool Tip Specifies the text displayed when the mouse pointer hovers over the form control in a browser.

DataSet Specifies the data source you want to use to populate the items of the list control. If you don't specify a DataSet, you can specify one later or set the list items statically by clicking the List Items button in the Property inspector.

Get Labels From Specifies the field in the selected DataSet to provide the labels of the list items.

Get Values From Specifies the field in the selected DataSet to provide the values of the list items.

Access Key Creates a keyboard shortcut that allows users to quickly navigate to the form control in a browser. For example, if you enter K, the user can navigate to the control by typing Alt+K. The access key can only consist of a single character.

Auto Postback Indicates whether a postback to the server automatically occurs when the user changes the list selection. Select the option to allow postbacks.

For more information on ASP.NET CheckBoxList properties, see the documentation on the Microsoft website at <http://msdn.microsoft.com/library/en-us/cpgenre/html/cpconcheckboxlistwebservicecontrol.asp>.

Insert an ASP.NET RadioButtonList control

1 Select Insert > ASP.NET Objects > asp:RadioButtonList.

2 In the asp:RadioButtonList dialog box, set the options as follows:

ID Specifies the name for the form control. The ID is required.

Tool Tip Specifies the text displayed when the mouse pointer hovers over the form control in a browser.

DataSet Specifies the data source you want to use to populate the items of the list control. If you don't specify a DataSet, you can specify one later or set the list items statically by clicking the List Items button in the Property inspector.

Get Labels From specifies the field in the selected DataSet to provide the labels of the list items.

Get Values From specifies the field in the selected DataSet to provide the values of the list items.

Select Value Equal To specifies a value the server uses to determine which list item is selected when the RadioButtonList is displayed in a browser. The server compares each item's value to the specified value. If the values match, the matching item is selected.

Access Key creates a keyboard shortcut that allows users to quickly navigate to the form control in a browser. For example, if you enter K, the user can navigate to the control by typing Alt+K. The access key can only consist of a single character.

Auto Postback indicates whether a postback to the server automatically occurs when the user changes the list selection. Select the option to allow postbacks.

For more information on ASP.NET RadioButtonList properties, see the documentation on the Microsoft website at <http://msdn.microsoft.com/library/en-us/cpgenre/html/cpconradiobuttonlistwebservicecontrol.asp>.

Preselect an item in an ASP.NET RadioButtonList control

You can let the server decide whether to select a radio button in a RadioButtonList control when the ASP.NET page is loaded in a browser.

Note: Before you begin, you must insert at least one ASP.NET RadioButtonList control in your page. You must also define a DataSet or other source of dynamic content for the radio buttons. Ideally, the source of content should contain Boolean data, such as Yes/No or true/false.

1 In Design view, select the RadioButtonList control.

2 In the Property inspector, click List Items.

3 Select the From Database option, and set any of the following options:

See also

“Dynamically preselect an HTML radio button” on page 610

“Defining sources of dynamic content” on page 547

Preselect an ASP.NET RadioButton control

You can let the server determine which RadioButton in a group is selected. At run time, the server compares each checked value you specified to a value in a DataSet. If the values match, the server checks the RadioButton.

For more information on ASP.NET RadioButton properties, see the documentation on the Microsoft website at <http://msdn.microsoft.com/library/en-us/cpgenref/html/cpconradiobuttonwebservercontrol.asp>.

- ❖ Select the Dynamic option in the Properties inspector and set the Dynamic Radio Group options.

Creating ASP.NET DataGrid and DataList web controls

Comparing the ASP.NET DataGrid and DataList controls

The ASP.NET DataGrid and DataList controls provide numerous options for displaying different data types (especially dynamic content from a database), and simplify the process of binding data sources to the controls. Dreamweaver supports both the DataGrid and DataList controls as server behaviors. The controls provide the following features:

DataGrid creates a multi-column, data-bound grid. This control allows you to define various types of columns, both to lay out the contents of the grid and to add specific functionality (edit button columns, hyperlink columns, and so on).

DataList displays items from a data source using templates. You can customize the appearance of the control by manipulating the templates that make up its different components.

About the ASP.NET DataGrid web control

The Dreamweaver DataGrid allows you to insert an ASP.NET DataGrid web control. The DataGrid control renders tables as multi-column grids, and can include different column types (heterogeneous columns) for defining the layout of cell contents. These include bound, button, and template columns, among others. In addition, the DataGrid supports interactive functionality such as column sorting, editing, and commands. The following table shows the column types that are available in the DataGrid:

DataGrid Column Type	Description
Simple Data Field	Referred to as a "bound column" in ASP.NET, the Simple Data Field column lets you specify which data source field to display, and the data format the field will use with a .NET formatting expression.
Free Form	Referred to as a "template column" in ASP.NET, the Free Form column type lets you create combinations of HTML text and server controls to design a custom layout for a column. The controls within a free-form column can be data-bound. Free-form columns give you added flexibility in defining the layout and functionality of the grid contents, because you have complete control over how the data is displayed and what happens when users interact with rows in the grid.

DataGrid Column Type	Description
Hyperlink	The Hyperlink column displays information as hypertext links. A typical use is to display data (such as a customer number or product name) as a hyperlink that users can click to navigate to a separate page that provides details about that item.
Edit, Update, Cancel Buttons	Referred to as the “edit command” column in ASP.NET, the Edit, Update, Cancel Buttons column lets users perform in-place editing of information in DataGrid rows. To do so, create an Edit, Update, Cancel Buttons column. At run time, this column displays a button labeled Edit. When the user clicks the Edit button, the row data is displayed in editable controls such as text boxes, and the Edit button is replaced with Update and Cancel buttons.
Delete Button	The Delete Button lets a user delete a particular row by clicking a button.

Before using the DataGrid server behavior, you must define a DataSet (referred to as a recordset by other document types) for the DataGrid.

To learn more about the DataGrid control, and how it can be used to format dynamic data, see the Microsoft website at <http://msdn.microsoft.com/library/en-us/cpgenref/html/cpcondatagridwebservercontrol.asp>.

See also

“About recordsets” on page 543

Add an ASP.NET DataGrid control to a page

DataGrid controls let you format and display dynamic data in multi-column grids that are rendered as tables.

Note: Before inserting the DataGrid server behavior, you must define a DataSet (referred to as a recordset by other document types) for the DataGrid.

- 1 Open the Server Behaviors panel (Window > Server Behaviors), click the Plus (+) button, and select DataGrid.
- 2 Select the ID attribute (or label) of the DataGrid control.

This field is pre-populated with a value. You can change the value of the DataGrid; however, if you set the value of the field to that of an existing ID, you must enter a new attribute value.

- 3 Select a DataSet to associate with the DataGrid.

This is the DataSet from which the DataGrid retrieves information. Dreamweaver fills the Grid Columns box with bound columns for all of the fields in the selected DataSet.

- 4 Specify the number of records to be displayed.
- 5 Select the type of page navigation links to implement.
 - The Links To Previous And Next Pages item adds Next and Prev links.
 - The “Numbered Links To Every Page” item adds page-number links— for example, “1 2 3 4 5 n...”.
- 6 Remove the grid columns you don’t want by selecting them in the Grid Columns box, and clicking the Minus (-) button.
- 7 You can edit the remaining grid columns by selecting a column in the Grid Columns box and setting its properties.

To change the DataGrid column type, click the Edit button and select a column type from the pop-up menu. A dialog box specific to the chosen column type appears. Specify the content and formatting of the selected DataGrid column. The following table lists the column types:

DataGrid column type	Description
Simple Data Field	Referred to as a “bound column” in ASP.NET, the Simple Data Field column lets you specify which data source field to display, and the data format the field will use with a .NET formatting expression. For more information, see “Specify and format a data source field in a DataGrid” on page 695.
Free Form	Referred to as a “template column” in ASP.NET, the Free Form column lets you create combinations of HTML text and server controls to design a custom layout for a column. The controls within a free-form column can be data-bound. Free-form columns give you great flexibility in defining the layout and functionality of the grid contents, because you have complete control over how the data is displayed and what happens when users interact with rows in the grid. For more information, see “Design a custom layout for a free-form DataGrid column” on page 695.
Hyperlink	The Hyperlink Column displays information as hyperlinks. A typical use is to display data (such as a customer number or product name) as a hyperlink that users can click to navigate to a separate page that provides details about that item. For more information, see “Display data as a hyperlink in a DataGrid” on page 696.
Edit, Update, Cancel Buttons	Referred to as the “edit command” column in ASP.NET, the Edit, Update, Cancel Buttons column lets users perform in-place editing of information in DataGrid rows. To do so, create an Edit, Update, Cancel Buttons column. At run time, this column displays a button labeled Edit. When the user clicks the Edit button, the row data is displayed in editable controls such as text fields, and the Edit button is replaced with Update and Cancel buttons. For more information, see “Allow users to edit in DataGrid rows” on page 696.
Delete Button	The Delete Button lets a user delete a particular row by clicking a button. For more information, see “Allow users to delete a row in a DataGrid” on page 697.

- 8 Repeat the previous step for each column you want to change.
- 9 To change the order of the columns in the DataGrid, select a column in the Grid Column box, and click the up or down arrow to move the column left or right in the DataGrid.

In the Document window, the DataGrid is displayed with a tabbed, gray outline surrounding it. In the Live Data window (View > Live Data), the gray outline disappears and the object’s placeholder is replaced with the specified DataGrid.

Add an ASP.NET DataList control to a page

The Dreamweaver DataList server behavior lets you insert an ASP.NET DataList object into a page. This object is only available with ASP.NET document types.

Note: Before inserting the DataList server behavior, you must define a DataSet (referred to as a recordset by other document types) for the DataList.

- 1 Open the Server Behaviors panel (Window > Server Behaviors), click the Plus (+) button, and select DataList.
- 2 (Optional) Change the default name of the DataList.
- 3 Associate a DataSet with the DataList.

You can select an existing DataSet or enter an arbitrary value. By default, the first DataSet in the list is selected.

- 4 Specify the data to be displayed in the DataList by doing the following in order:
 - a Select the Item template for the Templates list. The Item template represents all the rows in the list other than the header and footer rows.
 - b Click the Add Data Field To Contents button.
 - c In the Add Data Field dialog box, select a DataSet column and click OK. Dreamweaver adds an appropriate data binding expression to the Contents box in the DataList Object dialog box.
 - d Format the data to be displayed by enclosing the binding expression with HTML tags in the Contents box.
- 5 Adjust the layout of the DataList, as required.

You control the layout of a DataList by selecting from the templates in the Templates list, and then adding HTML tags in the Contents box. The following table lists the available templates:

Template	Description
Header	The text and controls to render at the beginning of the list.
Item	The HTML elements and controls to render once for each row in the data source.
Alternating Item	Similar to the Item template element, but rendered for every other row in the DataList. If you use this template, you typically create a different look for it, such as a different background color than that of the Item template.
Edit Item	The layout of an item when it is in edit mode. This template typically contains editing controls such as Text Box controls.
Select Item	The elements to render when the user selects an item in the DataList. Typical uses are to visually mark the row using a background or font color. You can also expand the item by displaying additional fields from the data source.
Separator	The elements to render between each item. A typical example might be a line (using an <HR> element).
Footer	The text and controls to render at the end of the list.

- 6 To organize the items in a table, select the Organize Items In A Table option.

If using a table, specify the number of columns in the table. If the number is greater than 1, specify a fill order for the table cells: select the Wrap Top To Bottom option to wrap the data horizontally or the Wrap Left To Right to wrap the data vertically.

- 7 Click OK to close the dialog box and create the DataList.

In the Document window, the DataList object is displayed with a tabbed, gray outline surrounding it. In the Live Data window (View > Live Data), the gray outline disappears and the object's placeholder is replaced with the specified DataList.

Modify an ASP.NET DataGrid or DataList control

You can always modify the DataGrid and DataList controls to suit your page design needs.

- In Design view, click the icon on the upper-left corner of the DataGrid or DataList to switch to Edit mode; then add or modify the content of any of the tabbed regions that appear.

Note: You can also drag sources of dynamic content from the Bindings panel into a tabbed region.

- In Design view, select the control and use the Property inspector to change any of the options.
- Double-click the object in the Server Behaviors panel and change its properties in the dialog box that opens.
- In Code view, select the DataGrid or DataList on the page, and use its tag dialog box to change its attributes.

Specify and format a data source field in a DataGrid

When creating or editing a DataGrid, use the Simple Data Field column (called a bound column in ASP.NET) to specify which data source field to display, and the data format the field uses with a .NET formatting expression.

- 1** In the DataGrid dialog box, select the Simple Data Field column in the Columns box.
- 2** In the Simple Data Field dialog box, enter a title for the grid's header or footer rows. (Displaying a header or footer row for a DataGrid is controlled by the DataGrid Property inspector.)
- 3** Select a DataSet column with which to populate the DataGrid column from the Data Field pop-up menu.
- 4** Select the Read Only option to specify that the DataGrid does not allow add, update, or delete privileges.
- 5** From the Submit As pop-up menu, select a data type, and click OK.

See also

“Add an ASP.NET DataGrid control to a page” on page 692

“Modify an ASP.NET DataGrid or DataList control” on page 694

Design a custom layout for a free-form DataGrid column

When creating or editing a DataGrid, use the Free Form option (called a template column in ASP.NET) to create combinations of HTML text and server controls to design a custom layout for a column. The controls within a free-form column can be data-bound. Free-form columns give you great flexibility in defining the layout and functionality of the grid contents, because you have complete control over how the data is displayed and what happens when users interact with rows in the grid.

- 1** In the DataGrid dialog box, select the Free Form column in the Columns box.
- 2** In the Free Form dialog box, enter a title for the grid's header or footer rows. (Displaying a header or footer row for a DataGrid is controlled by the DataGrid Property inspector.)
- 3** Select a template to use with the Free Form DataGrid from the Template pop-up menu.
- 4** Click the Add Data Field button, select a DataSet column to populate the grid column, and click OK.

An appropriate data-binding expression is displayed in the Contents box.

- 5** Format the Free Form column by enclosing the binding expression with HTML tags in the Contents box.
- 6** From the Submit As pop-up menu, select a data type, and click OK.

See also

“Add an ASP.NET DataGrid control to a page” on page 692

“Modify an ASP.NET DataGrid or DataList control” on page 694

Display data as a hyperlink in a DataGrid

When creating or editing a DataGrid, use the Hyperlink Column to display information as hyperlinks. A typical use is to display data (such as a customer number or product name) as a hyperlink that users can click to navigate to a separate page that provides details about that item.

- 1 In the DataGrid dialog box, select the Hyperlink column in the Columns box.
- 2 In the Hyperlink Column dialog box, enter a title for the column.
- 3 From the Hyperlink Text section, select the Static Text or Data Field option:
 - If you select Static Text, enter the text of the hyperlink.
 - If you select Data Field, select a DataSet column to provide the hyperlink text.
- 4 From the Linked Page section, select the Static URL or Data Field option:
 - If you select Static URL, enter the URL of the destination page or browse to select the destination page.
 - If you select Data Field, select a DataSet column to provide the URL.
- 5 If you are creating the hyperlink using the Data Field options, specify a formatting expression for the hyperlink text in the Format String box. For more information about format expressions, see the appropriate ASP.NET documentation for the `String.Format` Method for DataGrids.
- 6 Click OK.

See also

“Add an ASP.NET DataGrid control to a page” on page 692

“Modify an ASP.NET DataGrid or DataList control” on page 694

Allow users to edit in DataGrid rows

When creating or editing a DataGrid, use the Edit, Update, Cancel Button column (called the Edit Command Column in ASP.NET) to let users perform in-place editing of information in DataGrid rows. At run time, this column displays a button labeled Edit. When the user clicks the Edit button, the row data is displayed in editable controls such as boxes, and the Edit button is replaced with Update and Cancel buttons.

- 1 In the DataGrid dialog box, select the Edit, Update, Cancel Buttons column in the Columns box.
- 2 In the Edit, Update, Cancel Buttons dialog box, enter a title for the column.
- 3 From the Button Type pop-up menu, select link or push buttons.

At run time, this column displays a button labeled “Edit.” Link buttons use text links for the buttons, and push buttons use images.

- 4 From the Update Table pop-up menu, select the database table whose data the user will modify.
- 5 From the Primary Key pop-up menu, select a primary key associated with the table.
- 6 Select a data type from the Submit As pop-up menu, and click OK.

See also

“Add an ASP.NET DataGrid control to a page” on page 692

“Modify an ASP.NET DataGrid or DataList control” on page 694

Allow users to delete a row in a DataGrid

When creating or editing a DataGrid, use the Delete Button (called aButton Column in ASP.NET) to let a user delete a particular row by clicking a button.

- 1** In the DataGrid dialog box, select the Delete Button column in the Columns box.
- 2** In the Delete Button dialog box, enter a name for the column.
- 3** From the Button Type pop-up menu, select either link or push buttons.

At run time, this column displays a button labeled Delete. Link buttons use text links for the buttons, and push buttons use images.

- 4** From the Delete From pop-up menu, select the database table whose data the user will delete.
- 5** From the Primary Key pop-up menu, select a primary key associated with the table.
- 6** From the Submit As pop-up menu, select a data type, and click OK.

See also

“Add an ASP.NET DataGrid control to a page” on page 692

“Modify an ASP.NET DataGrid or DataList control” on page 694

Chapter 22: Automating tasks

You can automate tasks by repeating steps recorded in the History panel or saving a series of steps as a command. Automating frequently performed tasks saves time and effort.

Automating tasks

Task automation

The History panel records the steps you take when you complete a task. Automate a frequently performed task by replaying those steps from the History panel or creating a new command that performs the steps automatically.

Certain mouse movements, such as selecting by clicking in the Document window, can't be played back or saved. When you make such a movement, a black line appears in the History panel (the line does not become obvious until you perform another action). To avoid this, use the arrow keys instead of the mouse to move the insertion point within the Document window

Some other steps also aren't repeatable, such as dragging a page element to somewhere else on the page. When you perform such a step, an icon with a small red X appears in the History panel.

Saved commands are retained permanently (unless you delete them), while recorded commands are discarded when you exit from Adobe® Dreamweaver® CS3, and copied sequences of steps are discarded when you copy something else

Use the History panel

The History panel (Window > History) shows a list of the steps you've performed in the active document since you created or opened that document (but not steps you've performed in other frames, in other Document windows, or in the Site panel). Use the History panel to undo multiple steps at once and to automate tasks.

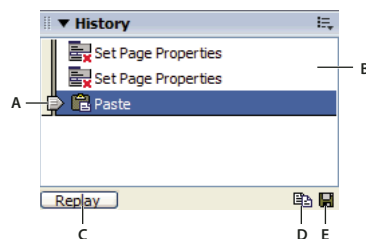

A. Slider (thumb) B. Steps C. Replay button D. Copy Steps button E. Save As Command button

The slider, or thumb, in the History panel initially points to the last step that you performed.

Note: You can't rearrange the order of steps in the History panel. Don't think of the History panel as an arbitrary collection of commands; think of it as a way to view the steps you've performed, in the order in which you performed them.

Undo the last step

❖ Do one of the following:

- Select Edit > Undo.
- Drag the History panel slider up one step in the list.

Note: To scroll automatically to a particular step, you must click to the left of the step; clicking the step itself selects the step. Selecting a step is different from going back to that step in your undo history.

Undo multiple steps at once

❖ Drag the slider to point to any step, or click to the left of a step along the path of the slider.

The slider scrolls automatically to that step, undoing steps as it scrolls.

Note: As with undoing a single step, if you undo a series of steps and then do something new in the document, you can no longer redo the undone steps; they disappear from the History panel.

Set the number of steps that the History panel retains and shows

The default number of steps is sufficient for most users' needs. The higher the number, the more memory the History panel requires, which can affect performance and slow your computer significantly.

- 1 Select Edit > Preferences (Windows) or Dreamweaver > Preferences (Macintosh).
- 2 Select General from the Category list on the left.
- 3 Enter a number for Maximum Number Of History Steps.

When the History panel reaches this maximum number of steps, the earliest steps are discarded.

Erase the history list for the current document:

❖ In the History panel's context menu, select Clear History.

This command also clears all undo information for the current document; after choosing Clear History, you can't undo the steps that are cleared. Clear History does not undo steps; it merely removes the record of those steps from memory.

Repeat steps

Use the History panel to repeat the last step you performed, repeat a series of adjacent steps, or repeat a series of nonadjacent steps. Replay the steps directly from the History panel.

Repeat one step

❖ Do one of the following:

- Select Edit > Redo.
- In the History panel, select a step and click the Replay button. The step is replayed and a copy of it appears in the History panel.

Repeat a series of steps

1 Select steps in the History panel:

- To select adjacent steps, drag from one step to another (don't drag the slider; just drag from the text label of one step to the text label of another step), or select the first step, and then Shift-click the last step.
- To select nonadjacent steps, select a step, and then Control-click (Windows) or Command-click (Macintosh) to select or deselect other steps.

The steps played are the selected (highlighted) steps, not necessarily the step the slider currently points to.

Note: Although you can select a series of steps that includes a black line indicating a step that can't be recorded, that step is skipped when you replay the steps.

2 Click Replay.

The steps are replayed in order, and a new step, Replay Steps, appears in the History panel.

Make or extend a selection

- ❖ Hold down the Shift key while pressing an arrow key.



If a black mouse-movement indicator line appears while you're performing a task you want to repeat later, you can undo back to before that step and try another approach, perhaps using the arrow keys.

Apply steps in the history to objects

You can apply a set of steps from the History panel to any object in the Document window.

If you select multiple objects and then apply steps to them from the History panel, the objects are treated as a single selection and Dreamweaver attempts to apply the steps to that combined selection; however, you can apply a set of steps only to a single object at a time.

To apply the steps to each object in a set of objects, you must make the last step in the series select the next object in the set. The second procedure demonstrates this principle in a specific scenario: setting the vertical and horizontal spacing of a series of images.

Apply steps to one other object

- 1 Select the object.
- 2 Select the relevant steps in the History panel, and click Replay.

Apply steps to multiple objects

- 1 Start with a document in which each line consists of a small image (such as a graphical bullet or an icon) followed by text.

The goal is to set the images off from the text and from the other images above and below them.

■ Locations

■ Special Offers

■ Customer Service

- 2 Open the Property inspector (Window > Properties), if it isn't already open.
- 3 Select the first image.
- 4 In the Property inspector, enter numbers in the V Space and H Space boxes to set the image's spacing.
- 5 Click the image again to make the Document window active without moving the insertion point.
- 6 Press the Left Arrow key to move the insertion point to the left of the image.
- 7 Press the Down Arrow key to move the insertion point down one line, leaving it just to the left of the second image in the series.
- 8 Press Shift+Right Arrow to select the second image.

Note: Do not select the image by clicking it, or you won't be able to replay all the steps.

9 In the History panel, select the steps that correspond to changing the image's spacing and selecting the next image. Click Replay to replay those steps.

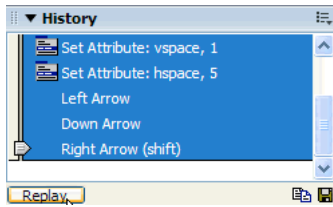

The current image's spacing changes, and the next image is selected.

■ **Locations**

■ **Special Offers**

■ **Customer Service**

10 Continue to click Replay until all the images are spaced correctly.

Copy and paste steps between documents

Each open document has its own history of steps. You can copy steps from one document and paste them into another.

Closing a document clears its history. If you know you will want to use steps from a document later, copy or save the steps before you close the document.

1 In the document containing the steps you want to reuse, select the steps in the History panel.

2 Click Copy Steps in the History panel .

Note: The Copy Steps button in the History panel is different from the Copy command in the Edit menu. You can't use Edit > Copy to copy steps, although you do use Edit > Paste to paste them.

Be careful when you copy steps that include a Copy or a Paste command:

- Don't use Copy Steps if one of the steps is a Copy command; you may not be able to paste such steps the way you want.
- If your steps include a Paste command, you can't paste those steps, unless the steps also include a Copy command before the Paste command.

3 Open the other document.

4 Place the insertion point where you want it, or select an object to apply the steps to.

5 Select Edit > Paste.

The steps are played back as they're pasted into the document's History panel. The History panel shows them as only one step, called Paste Steps.

If you pasted steps into a text editor or into Code view or the Code inspector, they appear as JavaScript code. This can be useful for learning to write your own scripts.

See also

“Writing and editing code” on page 313

Create and use commands from history steps

Save a set of history steps as a named command, which then becomes available in the Commands menu. Create and save a new command if you might use a set of steps again, especially the next time you start Dreamweaver.

Create a command

- 1 Select a step or set of steps in the History panel.
- 2 Click the Save As Command button, or select Save As Command from the History panel's context menu.
- 3 Enter a name for the command and click OK.

The command appears in the Commands menu.

Note: The command is saved as a JavaScript file (or sometimes an HTML file) in your Dreamweaver/Configuration/Commands folder. If you are using Dreamweaver on a multiuser operating system, the file is saved in the specific user's Commands folder.

Use a saved command

- 1 Select an object to apply the command to, or place the insertion point where you want to apply the command.
- 2 Select the command from the Commands menu.

Edit a command name

- 1 Select Commands > Edit Command List.
- 2 Select a command to rename, enter a new name for it, and then click Close.

Delete a name from the Commands menu

- 1 Select Commands > Edit Command List.
- 2 Select a command.
- 3 Click Delete, and then click Close.

Record and save commands

Record a temporary command for short-term use, or record and save a command to use later. Dreamweaver retains only one recorded command at a time; as soon as you start recording a new command, the old command is lost, unless you save it before recording the new command.

Temporarily record a series of steps

- 1 Select Commands > Start Recording, or press Control+Shift+X (Windows) or Command+Shift+X (Macintosh).
The pointer changes to indicate that you're recording a command.
- 2 When you finish recording, select Commands > Stop Recording, or press Control+Shift+X (Windows) or Command+Shift+X (Macintosh).

Play back a recorded command

❖ Select Commands > Play Recorded Command, or press Control+Shift+R (Windows) or Command+Shift+R (Macintosh).

Save a recorded command

- 1 Select Commands > Play Recorded Command.
- 2 Select the Run Command step that appears in the History panel's step list, and then click the Save As Command button.

- 3 Enter a name for the command, and click OK.
The command appears in the Commands menu.

Chapter 23: Accessibility

Adobe® Dreamweaver® CS3 includes a number of features that let you design and develop accessible web pages. Additionally, the application itself is accessible to people with disabilities.

Dreamweaver and accessibility

Accessible content

Accessibility refers to making websites and web products usable for people with visual, auditory, motor, and other disabilities. Examples of accessibility features for software products and websites include screen reader support, text equivalents for graphics, keyboard shortcuts, change of display colors to high contrast, and so on. Dreamweaver provides tools that make it accessible to use and tools that help you author accessible content.

For Dreamweaver developers who need to use accessibility features, the application offers screen reader support, keyboard navigation, and operating system accessibility support.

For web designers who need to create accessible content, Dreamweaver assists you in creating accessible pages that contain useful content for screen readers and comply with federal government guidelines. For example, dialog boxes prompt you to enter accessibility attributes—such as text equivalents for an image—when you insert page elements. Then, when the image appears on a page for a user with visual disabilities, the screen reader reads the description.

Dreamweaver also provides sample web pages that were designed for accessibility and an accessibility report that you can run to test your page or site against the Section 508 accessibility guidelines.

Note: For more information about two significant accessibility initiatives, see the World Wide Web Consortium Web Accessibility Initiative (www.w3.org/wai) and Section 508 of the U.S. Federal Rehabilitation Act (www.section508.gov).

No authoring tool can automate the development process. Designing accessible websites requires you to understand accessibility requirements and make ongoing decisions about how users with disabilities interact with web pages. The best way to ensure that a website is accessible is through deliberate planning, development, testing, and evaluation.

Dreamweaver accessibility validation feature

The accessibility validation feature in Dreamweaver uses technology from UsableNet. UsableNet is an industry leader in developing easy-to-use software to automate usability and accessibility testing and repair. For additional assistance with accessibility testing, try the UsableNet LIFT for Macromedia Dreamweaver, a solution for developing usable and accessible websites. UsableNet LIFT for Macromedia Dreamweaver includes fix wizards for complex tables, forms, and images; a global ALT text editor; customizable reporting; and a new active monitoring mode that ensures content is accessible as pages are being built. Request a demo of LIFT for Macromedia Dreamweaver at www.usablenet.com.

Dreamweaver accessibility features

Using screen readers with Dreamweaver

A screen reader recites text that appears on the computer screen. It also reads non-textual information, such as button labels or image descriptions in the application, provided in accessibility tags or attributes during authoring.

As a Dreamweaver designer, you can use a screen reader to assist you in creating your web pages. The screen reader starts reading from the upper-left corner of the Document window.

Dreamweaver supports JAWS for Windows, from Freedom Scientific (www.freedomscientific.com), and Window-Eyes screen readers, from GW Micro (www.gwmicro.com).

Support for operating system accessibility features

Dreamweaver supports accessibility features in both the Windows and Macintosh operating systems. For example, on the Macintosh you set the visual preferences in the Universal Access Preferences dialog box (Apple > System Preferences). Your settings are reflected in the Dreamweaver work space.

The Windows operating system's high contrast setting is also supported. You activate this option through the Windows Control Panel and it affects Dreamweaver as follows:

- Dialog boxes and panels use system color settings. For example, if you set the color to White on Black, all Dreamweaver dialog boxes and panels appear with a white foreground color and black background.
- Code view uses the system and window text color. For example, if you set the system color to White on Black, and then change text colors in Edit > Preferences > Code Coloring, Dreamweaver ignores those color settings and displays the code text with a white foreground color and black background.
- Design view uses the background and text colors you set in Modify > Page Properties so that pages you design render colors as a browser will.

Navigate Dreamweaver using the keyboard

You can use the keyboard to navigate panels, inspectors, dialog boxes, frames, and tables without a mouse.

Note: Tabbing and the use of arrow keys are supported for Windows only.

Navigate panels

1 In the Document window, press Control+F6 to shift focus to a panel.

A dotted line around the panel title indicates that focus is on that panel. The screen reader reads the panel title bar that has focus.

2 Press Control+F6 again to shift focus until you have focus on the panel you want to work in. (Press Control+Shift+F6 to shift focus to the previous panel.)

3 If the panel you want to work in is not open, use the keyboard shortcuts in the Windows menu to display the appropriate panel; then press Control+F6.

If the panel you want to work in is open, but not expanded, place focus on the panel title bar, and then press the Spacebar. Press the Spacebar again to collapse the panel.

4 Press the Tab key to move through the options in the panel.

5 Use the arrow keys as appropriate:

- If an option has choices, use the arrow keys to scroll through the choices, and then press the Spacebar to make a selection.
- If there are tabs in the panel group to open other panels, place focus on the open tab, and then use the left or right arrow key to open another tabs. Once you open a new tab, press the Tab key to move through the options in that panel.

Navigate the Property inspector

- 1 Press Control+F3 (Windows only) to display the Property inspector, if it is not visible.
- 2 Press Control+Alt+Tab until you shift focus to the Property inspector.
- 3 Press the Tab key to move through the Property inspector options.
- 4 Use the arrow keys as appropriate to move through option choices.
- 5 Press Control+Tab to open and close the expanded section of the Property inspector, as necessary, or, with focus on the expander arrow in the lower-right corner, press the Spacebar.

Navigate a dialog box

- 1 Press the Tab key to move through the options in a dialog box.
- 2 Use the arrow keys to move through choices for an option.
- 3 If the dialog box has a Category list, press Control+Tab (Windows) to shift focus to the category list, and then use the arrow keys to move up or down the list.
- 4 Press Control+Tab again to shift to the options for a category.
- 5 Press Enter to exit the dialog box.

Navigate frames

- ❖ If your document contains frames, you can use the arrow keys to shift focus to a frame.

Select a frame

- 1 Press Alt+Down Arrow to place the insertion point in the Document window.
- 2 Press Alt+Up Arrow to select the frame that currently has focus.
- 3 Continue pressing Alt+Up Arrow to shift focus to the frameset, and then to the parent framesets, if there are nested framesets.
- 4 Press Alt+Down Arrow to shift focus to a child frameset or a single frame within the frameset.
- 5 With focus on a single frame, press Alt+Left or Right Arrow to move between frames.

Navigate a table

- 1 Use the arrow keys or press Tab to move to other cells in a table as necessary.



Pressing Tab in a right-most cell adds another row to the table.

- 2 To select a cell, press Control+A (Windows only) while the insertion point is in the cell.
- 3 To select the entire table, press Control+A twice if the insertion point is in a cell, or once if a cell is selected.

4 To exit the table, press Control+A three times if the insertion point is in a cell, twice if the cell is selected, or once if the table is selected, and then press the Up, Left, or Right Arrow key.

Designing pages for accessibility

Optimize the work space for accessible page design

When you create accessible pages, you need to associate information, such as labels and descriptions, with your page objects to make your content accessible to all users.

To do this, activate the Accessibility dialog box for each object, so that Dreamweaver prompts you for accessibility information when you insert objects. You can activate a dialog box for any of the objects in the Accessibility category in Preferences.

- 1 Select Edit > Preferences (Windows) or Dreamweaver > Preferences (Macintosh).
- 2 Select Accessibility from the Category list on the left, select an object, set any of the following options, and click OK.

Show Attributes When Inserting Select the objects for which you want to activate accessibility dialog boxes. For example, form objects, frames, media, and images.

Keep Focus In The Panel Maintains focus on the panel, which makes it accessible to the screen reader. (If you don't select this option, the focus remains in Design or Code view when a user opens a panel.)

Offscreen Rendering Select this option when using a screen reader.

Note: Accessibility attributes appear in the Insert Table dialog box when you insert a new table.

See also

“Insert an image” on page 244

“Inserting Flash content” on page 255

“Validate HTML form data” on page 611

“Create frames and framesets” on page 205

“Insert a table and add content” on page 178

Chapter 24: Shortcuts and extensions

You can customize keyboard shortcuts (including shortcuts for code snippets) and define shortcut sets to use for different projects. You can also add and manage new features (extensions) that let you reformat tables, connect to back-end databases, or help you write scripts for browsers.

Keyboard shortcuts

Create a reference sheet for the current shortcut set

A reference sheet is a record of the current shortcut set. The information is stored in HTML table format. You can view the reference sheet in a web browser or print it.

- 1 Select Edit > Keyboard Shortcuts (Windows) or Dreamweaver > Keyboard Shortcuts (Macintosh).
- 2 Click the Export Set As HTML button, which is the third button in the set of four at the top of the dialog box.
- 3 In the Save dialog box that appears, enter the name for the reference sheet, and select the appropriate location for saving the file.

Customize keyboard shortcuts

Use the Keyboard Shortcut Editor to create your own shortcut keys, including keyboard shortcuts for code snippets. You can also remove shortcuts, edit existing shortcuts, and select a predetermined set of shortcuts in the Keyboard Shortcut Editor.

See also

“Work with code snippets” on page 315

Create a keyboard shortcut

Create your own shortcut keys, edit existing shortcuts, or select a predetermined set of shortcuts.

- 1 Select Edit > Keyboard Shortcuts (Windows) or Dreamweaver > Keyboard Shortcuts (Macintosh).
- 2 Set any of the following options and click OK:

Current Set Allows you to choose a set of predetermined shortcuts included with Dreamweaver, or any custom set you’ve defined. The predetermined sets are listed at the top of the menu. For example, if you are familiar with the shortcuts found in HomeSite or BBEdit, you can use those shortcuts by choosing the corresponding predetermined set.

Commands Allows you to select a category of commands to edit. For example, you can edit menu commands, such as the Open command, or code editing commands, such as Balance Braces.



To add or edit a keyboard shortcut for a code snippet, select Snippet from the Commands pop-up menu.

The command list Displays the commands associated with the category you selected from the Commands pop-up menu, along with the assigned shortcuts. The Menu Commands category displays this list as a tree view that replicates the structure of the menus. The other categories list the commands by name (such as Quit Application), in a flat list.

Shortcuts Displays all shortcuts assigned to the selected command.

Add Item (+) Adds a new shortcut to the current command. Click this button to add a new blank line to the Shortcuts. Enter a new key combination and click Change to add a new keyboard shortcut for this command. You can assign two different keyboard shortcuts for each command; if there are already two shortcuts assigned to a command, the Add Item button does nothing.

Remove Item (-) Removes the selected shortcut from the list of shortcuts.

Press Key Displays the key combination you enter when you're adding or changing a shortcut.

Change Adds the key combination shown in the Press Key to the list of shortcuts, or changes the selected shortcut to the specified key combination.

Duplicate Set Duplicates the current set. Give the new set a name; the default name is the current set's name with the word *copy* appended.

Rename Set Renames the current set.

Export as HTML File Saves the current set in an HTML table format for easy viewing and printing. You can open the HTML file in your browser and print the shortcuts for easy reference.

Delete Set Deletes a set. (You cannot delete the active set.)

Remove a shortcut from a command

- 1 Select Edit > Keyboard Shortcuts (Windows) or Dreamweaver > Keyboard Shortcuts (Macintosh).
- 2 From the Commands pop-up menu, select a command category.
- 3 In the Commands list, select a command and then select a shortcut.
- 4 Click the Remove Item (-) button.

Add a shortcut to a command

- 1 Select Edit > Keyboard Shortcuts (Windows) or Dreamweaver > Keyboard Shortcuts (Macintosh).
- 2 From the Commands pop-up menu, select a command category.
- 3 In the Commands list, select a command.



To add a keyboard shortcut for a code snippet, select Snippet from the Commands pop-up menu.

The shortcuts assigned to the command appear in the Shortcuts.

- 4 Prepare to add a shortcut by doing one of the following:
 - If there are fewer than two shortcuts already assigned to the command, click the Add Item (+) button. A new blank line appears in the Shortcuts and the insertion point moves to the Press Key.
 - If there are already two shortcuts assigned to the command, select one of them (that one will be replaced by the new shortcut). Then click in the Press Key.
- 5 Press a key combination. The key combination appears in the Press Key.

Note: *If there is a problem with the key combination (for example, if the key combination is already assigned to another command), an explanatory message appears just below the Shortcuts and you may be unable to add or edit the shortcut.*

- 6 Click Change. The new key combination is assigned to the command.

Edit an existing shortcut

- 1 Select Edit > Keyboard Shortcuts (Windows) or Dreamweaver > Keyboard Shortcuts (Macintosh).
- 2 From the Commands pop-up menu, select a command category.

- 3 In the Commands list, select a command and then select a shortcut to change.
- 4 Click in the Press Key and enter a new key combination.
- 5 Click the Change button to change the shortcut.

Note: If there is a problem with the key combination (for example, if the key combination is already assigned to another command), an explanatory message appears just below the Shortcuts field and you may be unable to add or edit the shortcut.

About keyboard shortcuts and non-U.S. keyboards

The default Dreamweaver keyboard shortcuts work primarily on U.S.-standardized keyboards. Keyboards from other countries (including those produced in the United Kingdom), may not provide the functionality necessary for utilizing these shortcuts. If your keyboard does not support certain Dreamweaver-enabled shortcuts, Dreamweaver disables their functionality.

To customize keyboard shortcuts that work with non-U.S.-standardized keyboards, see “Changing keyboard shortcut mappings” in *Extending Dreamweaver*.

Extensions

Add and manage extensions in Dreamweaver

Extensions are new features that you can add easily to Dreamweaver. You can use many types of extensions; for example, there are extensions that let you reformat tables, connect to back-end databases, or help you write scripts for browsers.

Note: To install extensions that all users have access to in a multiuser operating system, you must be logged in as Administrator (Windows) or root (Mac OS X).

To find the latest extensions for Dreamweaver, use the Adobe Exchange website at www.adobe.com/go/dreamweaver_exchange/. Once there, you can log in and download extensions (many of which are free), join discussion groups, view user ratings and reviews, and install and use the Extension Manager. You must install the Extension Manager before you can install extensions.

The Extension Manager is a separate application that lets you install and manage extensions in Adobe applications. Start the Extension Manager from Dreamweaver by choosing Commands > Manage Extensions.

- 1 On the Adobe Exchange website, click the download link for an extension.

Your browser might let you choose to open and install it directly from the site or save it to disk.

- If you are opening the extension directly from the site, the Extension Manager handles the installation automatically.
- If you are saving the extension to disk, a good place to save the extension package file (.mxd) is the Downloaded Extensions folder within the Dreamweaver application folder on your computer.

- 2 Double-click the extension package file, or open the Extension Manager and select File > Install Extension. (Some extensions aren't accessible until you restart the application.)

Note: Use the Extension Manager to remove extensions or to see more information about an extension.

See also

“About customizing Dreamweaver in multiuser systems” on page 36

Index

Symbols

? in field names 529

Numerics

127.0.0.1 IP number 499

A

absolute paths 280

access options, transferring files
using

FTP 44, 65, 66

Local/Network 44, 65, 66

SourceSafe Database 44, 65, 66

WebDAV 44, 65, 66

access privileges

adding to pages 663

storing in a database 664

Access. *See* Microsoft Access

accessibility

activating 707

attributes, editing 271

entering image tag values 245

frames 206, 209

images 247

keyboard-only navigation 705

media objects 270

objects, inserting 612

of Help 3

operating system features 705

screen readers 705

validation utility 704

Accordion widget

See also Spry

about 451

adding panels to 451

changing order of panels 452

customizing 452

deleting panels from 452

inserting 451

opening panels for editing 452

accounts, troubleshooting account
login 528

actions

See also names of individual actions

about 347

browser compatibility 350

changing in behaviors 349

choosing in Behaviors panel 349

included with Dreamweaver 350

activation of software 1

active content

converting 215

troubleshooting 299

workaround for restricted 299

Active Links color option (Page
Properties) 239

Active Server Pages. *See* ASP

ActiveX controls 275

ActiveX objects 567

Adobe Bridge

about 383

integration 366

placing files into

Dreamweaver 384, 385

starting Dreamweaver in 385

starting from Dreamweaver 384

Adobe ColdFusion. *See* ColdFusion

Adobe Contribute. *See* Contribute

Adobe CSS Advisor 141

Adobe Design Center 9

Adobe Device Central

integration 366

Adobe Dreamweaver

integration with Contribute 56

integration with Fireworks 367

integration with Flash 382

integration with Photoshop 374

optimizing Dreamweaver content
for mobile devices 386

testing mobile content created
in 300

using with Device Central 385

Adobe Fireworks

Design Notes in 102

integration with Dreamweaver 367

integration with Flash and
Photoshop 366

pop-up menus 361, 369, 370

preferences, launch and edit 371

Adobe Fireworks integration

copying Fireworks HTML 371

creating web photo albums 372

editing Fireworks images 367

launch-and-edit preferences 371

optimizing images from
Dreamweaver 368

updating Fireworks HTML 372

Adobe Flash

*See also entries beginning with
"Flash."*

integration with Dreamweaver 382

Adobe Flash Video

editing and deleting 268

Flash Player detection 268

inserting 264, 266

options for delivery 265

options for progressive
download 266

options for streaming video 266

Adobe Flash Video detection, adding
and removing 268

Adobe FlashPaper documents,
inserting 264

Adobe Help 2

Adobe InDesign

integration 366

Adobe Photoshop

copying and merging images 375

copying and pasting slices in 375

editing files 376

Image Preview options 378

inserting PSD images 375

integration with
Dreamweaver 374, 377

integration with Flash and
Fireworks 366

optimizing images for
Dreamweaver 378

recopying images 378

reinserting images 377

Adobe Video Workshop 5

Advanced Recordset dialog box

Database Items tree 555

entering SQL 553, 554

- aligning
 - AP elements 160
 - images 240
 - options 249
 - page elements 249
 - text 240
 - tracing images 176
- All Info tab (Design Notes) 103
- alternative (Alt) text 245
- Anchor object (Insert bar) 285
- Anchor Points For Aligned Elements option 221
- Anchor Points For Layers option 221
- anchors, named 285
- animation 168
- animations
 - along complex path 168
 - applying to objects 171
 - copying and pasting 170
 - creating 168
 - improving 171
 - timelines 166
- AP elements
 - about 151
 - aligning 160
 - anchor points 220
 - changing stacking order of 158
 - changing visibility with AP Elements panel 158
 - changing visibility with behaviors 360
 - converting to tables 161
 - defined by styles 133
 - draggable 354
 - in table design 161
 - moving 160
 - nested 153, 154
 - positioning 155
 - positioning with CSS styles 133
 - preferences 162
 - preventing overlap 161
 - properties for multiple 156
 - properties for single 155
 - properties, setting 155
 - resizing 159
 - selecting multiple 156, 157
 - showing and hiding borders 153
 - snapping to grid 175
 - view and set preferences 154
 - visibility, changing 158
 - working with 152, 153
- AP Elements panel 157
- Apache web server on Mac OS X 501
- AppleTalk servers 44, 65, 66
- applets. *See* Java applets
- application integration, with other
 - Adobe software 366
- application servers
 - about 493
 - setting up 502
- application variables 558
- Apply Source Formatting option 77
- Apply Template To Page command 414
- ASP
 - application servers 505
 - command objects, using 651
 - connecting to ISP 514
 - connection without DSN 513
 - database connections 510
 - DSN connections 512
 - editing scripts 336
 - insert pages, building 633
 - login pages 660
 - master and detail pages 622
 - OLE DB connections 510
 - search pages, building 624
 - stored procedures 657
- ASP.NET
 - CheckBox controls 689
 - database connections 518
 - DataGrid column types 691
 - DataGrid control 691, 692
 - DataGrid Delete Buttons 691
 - DataGrid web control 691
 - DataList control 691
 - dynamic 687
 - form controls, adding 686
 - form controls, modifying 686
 - importing tags 346
 - insert pages, building 633
 - installing the .NET Framework 506
 - languages used with 496
 - Listbox control 687
 - radio button, preselecting 690
 - search pages, building 629
 - stored procedures 655
 - TextBox control 688
 - writing SQL for 544
- assets
 - categories 110
 - colors, creating 114
 - copying and pasting 113
 - editing 113
 - Favorites folder, creating 115
 - Favorites list 110, 114
 - inserting 111
 - managing 109
 - reusing in another site 113
 - selecting multiple 112
 - Site list 110, 111
 - URLs, creating 114
 - using the Assets panel 110
 - viewing 109
 - working with 109
- Assets panel
 - opening 109
 - Templates category 396
 - using 110
- Attach Style Sheet icon 139
- attributes
 - See also* code
 - editing with the Tag inspector 331
 - encoding values 312
 - making dynamic 566
 - searching for 320
- audio. *See* sound
- authorization levels 662
- automating tasks 698
- auto-number fields,
 - troubleshooting 529
- Autoplay option (Timelines panel) 167
- autostretch (Layout mode) 193
- B**
- background
 - background image and color, setting 130
 - CSS style settings 130
 - image and color, setting 130, 217
 - properties 130
 - transparency in 217
- Background File Activity dialog box 90
- background file transfers 87
- balancing braces 327

- Base properties 339
- baseline alignment 249
- Basic Info tab (Design Notes) 103
- behaviors
 - about 347
 - compatibility with browsers 350
 - forms, attaching behaviors to 612
 - frames, using with 213
 - images 255
 - JavaScript 347
 - library items and 119
 - links, attaching to 282
 - media, adding 277
 - third-party, installing 350
 - working with 349
- Behaviors panel 347
- Bindings panel
 - adding dynamic text 565
 - creating a record counter 577
 - deleting data sources 563
 - displaying Spry built-in elements 483, 485
 - Format column 578
 - making forms dynamic 608
 - making HTML attributes dynamic 566
- bitmap images
 - See also* images
 - resizing 250
- Block category (CSS style) 131
- block properties, defining 131
- blockquote tag, applying 240
- bold text, setting 241
- BOM 74
- Border options (CSS Rule Definition) 132
- border properties 132
- Box options (CSS Rule Definition) 132
- braces, balancing 327
- Bridge Home 8
- broken links 295
- Browser Compatibility Check feature 141
- browsers
 - colors, web-safe 222
 - compatibility, with frames 212
 - previewing in 298
 - primary, defining 299
 - versions, checking 351
- Bullet Image option 133
- buttons
 - Go buttons 356
 - inserting 601
- C**
- C# language 496
- caching data sources 563
- Call JavaScript action 350
- cascading documents 25
- Cascading Style Sheets (CSS)
 - code formatting with CSS rules 140
 - converting in-line CSS 138
 - creating new rules 129
 - cross-browser style rendering 141
 - CSS Styles panel 23, 124
 - layouts, about 145
 - layouts, creating 69, 149
 - moving rules 137
 - overview of 120
 - removing style from a selection 137
 - setting background properties 130
 - setting preferences 128
 - setting type properties 130
 - shorthand properties 123
 - shorthand rules 128
 - updating rules in a Contribute site 144
 - using (class) rules 136
- Case option (CSS Rule Definition) 130
- case, changing 309, 321
- case-sensitive links 43
- catalogs, database 540
- categories, assets 110
- cells. *See* layout cells
- CFForm 675
- CFML (ColdFusion Markup Language) 495
- CFML. *See* ColdFusion Markup Language
- Change Link Sitewide command 289
- Change Link Sitewide dialog box 289
- Change Property action 351
- characters, valid in account names 528
- Check Browser action 351
- Check In/Check Out system
 - about 91
 - checking files in and out 93
 - dependent files 85
 - finding checked out files 82
 - setting up 91
 - undoing a file check-out 94
- Check Links Sitewide command 296
- Check Plugin action 352
- Check Spelling command 128, 233
- CheckBox control 689
- child tags, selecting 330
- Clean Up Word HTML command 76
- clearing column widths 186
- client-side image maps. *See* image maps
- Clip option 133
- cloaking, site
 - enabling and disabling 100
 - files 100
 - uncloaking all 101
- Close tags 314
- code
 - case, changing 309
 - cleaning up 326
 - coding environment, customizing 307
 - coding guidelines 599
 - collapsing 324
 - coloring preferences 312
 - comments 319
 - comparing files 96
 - copying and pasting 319
 - editing in templates 389
 - external editors 313
 - in external files 335
 - formatting preferences 309
 - head section of a document 337
 - indenting 309, 319, 322, 344
 - invalid 301
 - languages, supported 301
 - line numbers 309
 - navigation 320
 - preferences, setting 309
 - printing 323
 - Reference panel 323
 - rewriting automatically 302
 - searching 320
 - selecting in Contribute 569

- server behaviors 306
- snippets 315
- tag editors 319
- tag libraries 343
- tag, closing 314
- validation preferences, setting 326
- viewing options 309
- viewing source 307
- word wrap 309
- wrapping selection using the Quick Tag Editor 333
- writing and editing 313
- XHTML 302
- code blocks
 - coding guidelines 599
 - parameter markers 597
 - positioning 593
 - writing 590
- code collapse 324, 325
- Code Coloring preferences for templates 418
- code hints
 - about 313
 - preferences 311
 - Quick Tag Editor 334
 - tag libraries 343
- Code inspector 307
 - setting default fonts 38
- Code Navigation button 320
- code tag 38
- Code view
 - combined with Design view 17
 - displaying 307
 - opening non-HTML files 308
 - toggling to Design view 25
 - viewing template-based documents 394
 - viewing templates 393
 - writing and editing code 313
- code, editing with
 - Property inspector 331
 - Quick Tag Editor 333
 - Tag inspector 331
- code, inserting
 - in Design view 335
 - with the Insert bar 318
 - with the Quick Tag Editor 333
 - with the Tag Chooser 318
- coding guidelines 599
- Coding toolbar 20, 316
- coding workflow 14
- ColdFusion
 - buttons 679
 - check boxes 680
 - client variables 545
 - components 665
 - Components panel 669
 - components, defining a recordset 670
 - components, recordset as data source 670
 - components, using 667, 670
 - data sources, creating 509
 - database connections 508
 - delete pages 643
 - form controls, modifying 685
 - forms 674
 - hidden fields 678
 - insert pages, building 633
 - inserting fields 682, 684
 - installing 502
 - languages used with 496
 - login pages 660, 665
 - master and detail pages (ColdFusion, ASP, JSP, PHP) 622
 - pages that use components 669
 - pages, debugging 329
 - password fields 677
 - radio buttons 681
 - search pages, building 624
 - select boxes 681
 - stored procedures 654
 - text areas 678
 - update pages 637
 - validating form data 685
- ColdFusion Markup Language (CFML) 495
 - debugging 187, 329
 - editing CFML tags 331
- ColdFusion MX 7 enhancements 674
- Collapsible Panel widget
 - See also* Spry
 - about 458
 - customizing 460
 - enabling animation for 459
 - inserting 459
 - opening and closing 459
 - setting default state of 459
- Color option (CSS Rule Definition) 130
- color picker
 - Continuous Tone option 223
 - Dreamweaver 223
 - Grayscale option 223
 - Mac OS 223
 - system 223
 - using 223
 - Windows OS option 223
- colors
 - adding to assets 114
 - as assets. *See* assets
 - choosing 223
 - code, preferences 312
 - default for page text 239
 - eyedropper, using 223
 - frame background 210
 - page background 217
 - swatches 223
 - text, changing 240
 - web-safe 222
- column header menu
 - about 176
 - changing spacing 199, 200
 - column width, setting 199
 - displaying 186, 192
 - inserting columns 187
 - remove a spacer image 200
 - Select Column 180
- column widths, clearing 186
- columns, rows, and cells
 - adding and removing 187
 - background color, adding 183
- command objects, ASP 651
- commands
 - accessing from context menu 30
 - creating, from history steps 702
 - recording 702
- comments
 - adding and removing comment tags 321
 - inserting and editing 319
- Comments option 221
- components
 - ColdFusion 665
 - Components panel 669
- connecting to databases 501
- connection keys, exporting 60

- connection parameters, JDBC 521
- connection scripts, removing 530
- Connection Speed option 26
- connection strings
 - OLE DB 520
 - setting 511
- connections to Contribute sites, troubleshooting 61
- content, adding to tables 178
- context menus 30
- Contribute
 - administrative settings, changing 60
 - compatibility, enabling 59
 - CSS styles 144
 - dynamic content 569
 - event logging 59
 - files, managing 57, 61
 - integration with Dreamweaver 56
 - permissions on servers 58
 - roles, changing 60
 - rolling back files 99
 - site definitions, exporting 60
 - site root URL, setting 59
 - site structure, creating 57
 - sites, managing with Dreamweaver 56, 57, 60
 - special files, working with 58
 - templates 396, 411
- Contribute Publishing Server (CPS) 56, 59
- Control Shockwave or Flash action 352
- converting AP elements to tables 161
- copying and pasting
 - assets 113
 - code collapse 325
 - from Photoshop to Dreamweaver 375
 - recordsets 563
 - table cells 189
- CPS (Contribute Publishing Server) 59
- Create Image In Fireworks command 368
- Create Web Photo Album command 372
- CSS Styles panel 23, 128
 - about 124
- Cursor (pointer) option 134
- CSS layout blocks. *See* layout blocks
- custom tags, importing 345
- customizing, coding environment 307
- D**
- data formats
 - predefined 578
 - using preset styles 578
- Data Link Properties 519
- data objects
 - Record Update Form 640
- Data Source Name. *See* DSN
- data sources
 - about 543
 - application variables 558
 - caching 563
 - defining in Dreamweaver 509
 - deleting 563
 - form parameters, about 532
 - JavaBeans 672
 - JSP variables 561
 - recordsets, about 543
 - recordsets, creating (simple) 547
 - session variables 535, 558
 - submitted by users 532
 - URL parameters, about 533
- data types, mismatched 528, 529
- database connections
 - ASP 510
 - ASP.NET 518
 - ColdFusion 508
 - connection strings 511
 - for web applications 501
 - JDBC 521
 - MySQL 517
 - OLE DB 510, 518
 - OLE DB parameters 520
 - PHP 517
- Database Items tree 554, 555
- Database Items tree, defining SQL variables 552
- database management systems 497
- databases
 - about 497
 - choosing 495
 - connections 501
 - content storage 531
 - displaying data 494
 - drivers for 494, 497
 - file-based 495
 - insert pages 633
 - locked 527
 - login pages 660
 - modifying with stored procedures 654
 - MySQL 495, 517
 - permissions, changing 526
 - queries 494
 - recordsets for 494
 - relational 498
 - results pages 624
 - results pages, building 629
 - schemas and catalogs 540
 - search pages, building 624
 - server-based 495
 - stored procedures 654, 655
 - tables 494
 - update pages, building 637
 - using with web applications 491
- dates
 - inserting 243
 - troubleshooting 528
- DBMS. *See* database management systems
- debugging ColdFusion pages 329
- Decoration option (CSS Rule Definition) 130
- Default Document Type (DTD) 328
- defining CSS Type properties 130
- delete pages, building ColdFusion 643
- deleting
 - data sources 563
 - dynamic content 568
 - files and folders 81
 - files in a Contribute site 61
 - library items 118
 - recordsets 563
 - rows and columns 187
 - unused files 83
- dependent files 54, 85, 87
- description properties, setting search 338
- Design Center 9
- design files 73, 74
- design frames 203
- Design Notes
 - about 102
 - adding status choices 104

- All Info tab 103
- Basic Info tab 103
- deleting unassociated 104
- enabling and disabling 102
- for Fireworks or Flash files 102
- for Fireworks, Flash, and Photoshop files 366
- for media objects 273
- for Photoshop files 375, 376
- opening 104
- saving file information 103
- setting up 102
- design schemes, to format tables 181, 184
- Design view
 - displaying with Code view 307
 - JavaScript, inserting 335
 - refreshing 307
 - selecting child tags 330
 - toggling to Code view 25
 - VBScript, inserting 335
 - viewing template-based documents 393
 - viewing templates 392
- design-time feeds, used with Spry 480, 482
- Design-Time style sheets, using 143
- desktop, accessing files on 84
- destroying temporary files, permissions for 527
- detaching
 - documents from templates 414
 - library items to make editable 119
- detail regions in Spry 479, 482
- detecting Flash Player for Flash Video 268
- Device Central integration
 - Dreamweaver 385
- Device Central. *See* Adobe Device Central
- diff tools 96
- Director, creating Shockwave movies with 273
- disabling
 - Design Notes 102
 - site cloaking 100
- Display Dependent Files option 55
- display options
 - fonts 38
- displaying
 - AP elements 158
 - code hints 313
 - FTP log 89
 - multiple records 574
 - table and column widths 186
 - tracing images 176
- div tag, inserting 162
- Document toolbar 16, 17
- Document Type Definition (DTD) files 345
- Document window
 - basics 17, 24
 - magnification 224
 - page size and download time 19
 - playing Navigator plug-ins 275
 - resizing 25
 - searching for text 229
 - selecting elements 219
 - status bar 18
 - tag selector 19
 - title bar 17
 - viewing code 25
 - Window Size pop-up menu 19
 - zooming 223
- document-relative paths
 - about 280
 - setting 284
- documents
 - applying a template 413
 - cascading 25
 - checking links 295
 - cleaning up Word HTML 76
 - creating 69, 73
 - creating a blank template 70
 - creating, based on a design file 74
 - creating, based on a template 72
 - Design Notes, using with 102
 - detaching a template 414
 - displaying in tabs (Macintosh) 34
 - download size, time 225
 - opening other types 75
 - previewing in browsers 298
 - saving as a template 395
 - searching 229
 - setting a default type for new 74
 - setting properties 216
 - tiling 25
- downloading
 - behaviors 350
 - files 88
 - size, time estimates 19, 225
- downloads
 - updates, plug-ins, and tryouts 10
- Drag Layer action 353
- drawing
 - AP elements 152
 - nested AP elements 154
- Dreamweaver Exchange 590, 710
- Dreamweaver site. *See* sites 41
- Dreamweaver. *See* Adobe Dreamweaver
- drivers for databases 494, 497
- drivers, not specified 527
- drop-down menu form objects 602
- DropDownList control 687
- DSN
 - connections without DSN 513
 - creating a connection 512
 - troubleshooting 527
- DTD files 345
- dynamic content
 - about 543, 608
 - adding to pages 564
 - advanced recordset, creating 550
 - attributes 566
 - binding HTML attributes 566
 - form check boxes 610
 - form menus 608, 609
 - form text fields 609
 - images 565
 - objects 567
 - radio buttons 610
 - recordset, creating 547
 - recordsets, about 543
 - removing 568
 - replacing 567
 - selecting in Contribute 569
 - text 565
 - workflow for 14
- dynamic pages
 - about 497
 - working with 493, 495
- dynamic Spry tables
 - about 479
 - creating 484

- E**
- editable regions (templates)
 - changing the name of 399
 - controlling in nested templates 407
 - creating 398
 - working with 399
 - editable tag attributes (templates)
 - making uneditable 405
 - modifying in template-based documents 415
 - setting 404
 - editing 563
 - ASP.NET form controls 686
 - assets 113
 - code 313
 - CSS style sheets 140
 - data formats 578
 - data sources 563
 - files in a Dreamweaver site 84
 - files on a server 84
 - Flash button objects 258
 - font lists 242
 - keyboard shortcuts 708
 - library items 117
 - media object attributes 271
 - no-frames content 212
 - Photoshop PSD files 376
 - recordsets 563
 - server behaviors 598
 - sites 41
 - style sheets, external 135
 - templates 409
 - websites, existing local 42
 - websites, existing remote 50
 - editing in Photoshop from Dreamweaver 376
 - editors. *See* external editors
 - effects, with Spry 486
 - elements
 - anchor points 220
 - snapping to grid 175
 - elements, aligning 249
 - e-mail files 76
 - Email Link dialog box 286
 - e-mail links
 - changing 289
 - creating 286
 - inserting 286
 - Embedded Styles option 221
 - empty tags, removing 326
 - enabling
 - cloaking 100
 - Design Notes 102
 - encoding
 - entity encoding 74, 219
 - types 38
 - error messages
 - See also* troubleshooting
 - file already in use 527
 - Microsoft, troubleshooting 526
 - event handlers. *See* events
 - events
 - about 347
 - available for different browsers and objects 348
 - changing in behaviors 349
 - logging 59
 - triggering actions 349
 - examples of web applications 491
 - Excel. *See* Microsoft Excel files
 - Expanded Tables mode 183
 - Export Table command 179
 - exporting
 - connection keys for Contribute 60
 - saving optimized Photoshop images 379
 - sites 51
 - table data 178
 - Expression Object Model (templates) 391
 - extensibility, third-party behaviors 350
 - Extension Manager 710
 - extensions
 - creating 590
 - installing 590
 - managing 710
 - external editors
 - HTML 313
 - images 253
 - media 271
 - preferences 313
 - setting Photoshop for JPEG, GIF, and PNG files 377
 - setting Photoshop for PSD files 377
 - text 313
 - external links 295
 - external style sheets
 - creating 139
 - editing 135
 - linking to 139
 - extracting data from databases 494
 - Extras 7
 - eyedropper 223
- F**
- Favorites folder 115
 - Favorites list (Assets panel)
 - about 110
 - adding a color 114
 - adding a URL 114
 - adding and removing assets 114
 - creating a Favorites folder 115
 - creating nicknames for 115
 - viewing 110
 - "file already in use" error message 527
 - file comparison 96
 - file formats, image 243
 - file server-side includes 341
 - file transfer preferences 85
 - file transfers, logging 91
 - file types
 - about 68
 - external editor preferences and 313
 - Flash files 255
 - File Types/Editors preferences 272
 - File View Columns category 86
 - files
 - accessing on a local drive or desktop 84
 - accessing on Dreamweaver sites 84
 - accessing on servers 84
 - background transfers 90
 - cloaking and uncloaking 100
 - comparing 96
 - deleting 81
 - dependent 85
 - Design Notes, using with 102
 - diffs 96
 - downloading 88
 - editors, preferences 313
 - extension, setting 75
 - locating 82, 83
 - managing in Contribute sites 77
 - moving 81

- opening 75, 81
- opening in Code view 308
- putting 89
- renaming 81
- rolling back 99
- searching 229
- synchronizing local and remote sites 94
- temporary 527
- text 76
- transferring 44, 65, 66
- transferring with WebDAV 44, 65, 66
- unlocking in Contribute sites 61
- unused, finding 83
- uploading 89
- working during transfer 87
- Files panel
 - changing column display and order 86
 - changing the view 80
 - collapsing and expanding 79
 - Log button 91
 - moving files and folders 81
 - opening and closing 79
 - opening files 81
 - preferences 85
 - refreshing 81
 - searching for files 82
 - Site Files view 78
 - site maps 52
 - toolbar options 77
 - viewing files in 79
 - working with files and folders 81
- file-upload fields 605
- Filter, recordset 548
- filters
 - setting CSS style 134
- Find In options 229
- finding and replacing. *See* searching
- finding unused files 83
- firewalls
 - defining host and port 85
 - options 45, 63
- Fireworks. *See* Adobe Fireworks
- Fixed Font option 38
- Flash button objects
 - modifying 258
 - properties 258
- Flash components
 - editing properties 261
 - working with 260, 261
- Flash content
 - about 255
 - Design Notes in 102
- Flash objects, making dynamic 567
- Flash SWF files
 - See also* Adobe Flash
 - as assets. *See* assets
 - controlling 352
 - inserting 256
 - properties 257
- Flash text objects
 - inserting and previewing 260
 - properties 258
- Flash Video. *See* Adobe Flash Video
- Flash. *See* Adobe Flash
- FlashPaper documents, inserting 264
- Float option, CSS style 132
- floating panels, combining 31
- folders 100
 - cloaking and uncloaking 100
 - Favorites, for assets 115
 - searching 229
 - working with 81
- fonts
 - basic settings 130
 - changing combinations 242
 - changing styles 241
 - encoding preferences 38
 - encodings, setting fonts for 38
 - preferences, setting 38
- form controls
 - ASP.NET 686
- formatting
 - code, setting preferences for 308
 - tables and cells 181, 184
 - text, with CSS and HTML 237
- forms
 - about 600
 - about dynamic objects 608
 - accessibility 612
 - adding to a document 602
 - ASP.NET 686
 - buttons 601
 - client-side scripting 612
 - ColdFusion 674
 - controls, ColdFusion 676
 - creating 602
 - delimiting element borders 221
 - dynamic check boxes 610
 - dynamic menus 608, 609
 - dynamic radio buttons 610
 - dynamic text fields 609
 - fields, validating 364
 - file fields 602, 605
 - hidden fields 601
 - image fields 605
 - insert or change dynamic objects 608
 - JavaScript, using with 612
 - jump menus, creating 290
 - list menus 602
 - radio buttons 602
 - renaming form items when pasting 312
 - server-side scripting 601
 - text fields 601
 - using to gather data 625, 629
 - validating ColdFusion forms 685
 - validating HTML 611
- frames
 - about 201
 - adding accessibility attributes 206
 - adding to a timeline 169
 - browser compatibility 212
 - changing background color 210
 - changing content with links 212
 - creating 205
 - deleting 206
 - editing accessibility attributes 209
 - Frames panel 207
 - nested 204
 - planning content with 203
 - properties, setting 209
 - resizing 207
 - saving 208
 - selecting 207
 - targeting 212
 - using with behaviors 213
- Frames panel 207
- framesets
 - See also* frames
 - about 202
 - naming 209
 - nested 204
 - properties 210

- saving 208
 - selecting 207
 - targeting links in 281
- FTP
 - getting and putting files 87
 - log 88, 89
 - preferences 85
 - troubleshooting 47
 - Use Passive FTP option 45
- functions, viewing 320

- G**
- gathering data from users 625, 629
- General preferences 36
- Generator objects, making
 - dynamic 567
- Get More Behaviors command 350
- getting and putting files 88
- GIF images
 - as tracing image 175
 - uses for 243
- glossary of common web-application terms 497
- Go button, associating with a jump menu 356
- Go To URL action 355
- GoLive
 - migrating sites 24
- graphics. *See* images
- Grayscale option 223
- grids
 - as visual guides 24
 - showing and hiding 175
 - snapping elements to 175
- guides
 - using layout 173
 - using with templates 174

- H**
- Hand tool 19, 224
- head section, viewing and editing 337
- header cell, formatting 183
- heading tag 239
- Help
 - about 2
- hidden characters 309
- hidden files, showing and hiding 54
- hidden form fields 221, 601

- hiding and showing
 - invisible elements 219
 - pop-up menus 363
- Highlighting preferences
 - content blocks 164
 - layout cells 195
 - library items 118
 - tables 181
 - template regions 419
- hints menus for code 313
- History panel
 - commands, creating from history steps 702
 - history list, clearing 699
 - maximum steps, setting 699
 - overview 698
 - steps, copying and pasting 701
- home page, setting for site map 52
- horizontal rules, inserting and modifying 241
- hotspots
 - applying behaviors to 255
 - in image maps 293
 - resizing 295
 - selecting multiple in an image map 294
- HTML
 - See also* code
 - attribute reports 106
 - attributes, making dynamic 566
 - converting to XHTML 328
 - embedded programming languages 495
 - formatting and inserting 226
 - non-breaking space 227
 - roundtrip editing 302
 - setting file extension 75
 - source code, searching 229
- HTML attributes, binding to data 566
- HTML forms. *See* forms
- HTML head tags
 - setting links to same target 283
- HTML tags, cleaning up 77
- HTML, generated by Word 76
- HTTP servers 499
- HTTP servers. *See also* servers
- Hyperlink Column (ASP.NET) dialog box 696
- Hyperlink dialog box 284

- I**
- illegal characters in account names 528
- image buttons 605
- image maps
 - creating client-side 293
 - hotspots 293
 - overview 293
 - selecting multiple hotspots 294
 - viewing in document 221
- image placeholder properties 248
- image placeholders, modifying in Fireworks 368
- Image Preview options, optimizing Photoshop images 375, 376, 379
- images
 - about 243
 - aligning 240
 - applying behaviors to 255
 - as assets. *See* assets
 - brightness and contrast 251
 - changing source files with timelines 169
 - cropping 251
 - editing with external editor 253
 - formats, supported 243
 - image maps 293
 - inserting 244
 - inserting from Fireworks 367
 - inserting from Photoshop 375
 - inserting in Layout mode 196
 - making dynamic 565
 - optimizing in Fireworks 251, 368
 - optimizing Photoshop images 375, 376, 378
 - preloading (behavior) 357
 - properties 245
 - resampling 251
 - scalability 250
 - sharpening 252
 - swapping and restoring swapped (behavior) 363
- Import Table command 179
- importing
 - ASP.NET tags 346
 - custom tags 345
 - external CSS style sheet 139
 - JRun tags 346
 - JSP tags 346
 - Microsoft Word files 76

- sites 51
 - tabular data 179, 234
 - text from other documents 234
 - includes, server-side 341
 - indenting code 309, 319, 322, 344
 - InDesign. *See* Adobe InDesign
 - Insert bar
 - about 16
 - categories 19
 - inserting code 318
 - showing categories as tabs 28
 - using 28
 - inserting
 - ActiveX controls 275
 - assets 111
 - comments 319
 - dates 243
 - div tags 162
 - e-mail links 286
 - Fireworks images 367
 - Flash SWF files 256
 - Flash text objects 260
 - HTML head tags 283
 - image placeholders 247
 - images 244
 - library items 116
 - media elements 270
 - nested AP elements 154
 - pages 633
 - Photoshop images 375
 - rollover images 252
 - server-side includes 342
 - Shockwave movies 256, 273
 - special characters 227
 - inspectors
 - Property inspector 30
 - Tag inspector 331
 - installing, IIS (Internet Information Services) 500
 - Internet Explorer
 - active content 215
 - content restricted 299
 - Internet Information Services (IIS), installing 500
 - Internet Protocol, version 6 (IPv6) 44
 - invalid tags, displaying 302
 - invisible elements
 - comments 319
 - preferences 220
 - scripts 335
 - selecting and viewing 219
 - showing and hiding 219
 - IP addresses and number (127.0.0.1) 499
 - ISP 514
 - italics, setting text in 241
- J**
- Jakarta Tomcat application server (JSP) 506
 - JAR files 346
 - Java applets
 - inserting 270, 276
 - making dynamic 567
 - properties 276
 - Java, and JSP 496
 - JavaScript 496
 - actions 348
 - alerts 357
 - attaching to form objects 612
 - behaviors 347
 - executing 350
 - files 76
 - inserting code in Design view 335
 - pop-up menu behavior 361
 - processing form data 612
 - JavaServer Pages. *See* JSP
 - JDBC
 - connection parameters 521
 - drivers 522
 - JPEG images
 - as tracing image 175
 - uses for 243
 - JRun 346, 506
 - JRun application server 506
 - JRun tags 346
 - JSP (JavaServer Pages)
 - application servers 506
 - Callable server behavior 657
 - importing tags 346
 - insert pages, building 633
 - JavaBeans 672
 - JDBC drivers 522
 - JSP variables 561
 - login pages, building 660
 - master and detail pages, building 622
 - ODBC connections 523
 - prepared statements 653
 - resultsets, about 543
 - search pages, building 624
 - server technology 496
 - stored procedures 657
 - jump menus
 - about 602
 - changing menu items 291
 - creating a selection prompt for 290
 - editing 355
 - Go buttons 290, 356
 - inserting 290
- K**
- keyboard shortcuts
 - and non-U.S. keyboards 710
 - editing and viewing 708
 - in Help 3
 - keyframes
 - creating 168
 - keywords
 - specifying 338
- L**
- languages
 - reference 323
 - server-side 495, 496
 - supported in Dreamweaver 301
 - layers
 - copying from Photoshop 375
 - layout blocks
 - and design-time style sheets 165
 - highlighting preference 164
 - inserting 162
 - viewing 164
 - working with div tags 163
 - layout cells
 - about 191
 - background color 198
 - clearing heights 196
 - formatting 198
 - highlighting preference 195
 - No Wrap option 198
 - preferences 201
 - Layout mode
 - about layout cells and tables 191
 - adding content to 196
 - autostretch 193
 - cell spacing 198
 - clearing cell heights 196

- column header menu 199
 - fixed width 193
 - make cell widths consistent 198
 - nested layout tables 194
 - preferences 201
 - removing nesting 198
 - removing spacer images 198
 - resizing and moving layout cells and tables 198
 - resizing and moving layout cells and tables, working with 197
 - setting width 193
 - spacer images, preferences 193
 - switching to and from Standard mode 193
 - layout tables
 - about 191
 - nested 194
 - preferences 201
 - layout, planning. *See* Layout mode
 - leading (line height) 130
 - Legacy folder, for code snippets 315
 - library items
 - about 108
 - adding to pages 116
 - as assets. *See* assets
 - changing highlight color 118
 - creating 116
 - deleting 118
 - editing 117
 - editing behaviors in 119
 - making editable in documents 119
 - preferences 118
 - properties 118
 - recreating 118
 - renaming 117
 - line breaks, invisible elements
 - preference 221
 - line height 130
 - line numbers in code 309
 - lines, wrapping in Code view 309
 - Link Checker panel 296
 - link href tag 139
 - linked documents, opening 289
 - linking
 - anchors 285
 - documents using Point-to-File icon 283
 - documents 281
 - to external CSS style sheet 139
 - to named anchor using Point-to-File icon 286
 - navigation and 279
 - to external style sheets 139
 - to Microsoft Word or Excel documents 235
 - links
 - to anchors 285
 - broken, finding 295
 - cache file 287
 - case-sensitive 43
 - changing frames with 212
 - changing sitewide 289
 - checking 295
 - creating null links 287
 - files in site map 54
 - fixing broken 296
 - opening source 288
 - properties 340
 - Relative to Document option 282
 - Relative to Site Root option 282
 - removing 288
 - to script files 335
 - setting relative paths 284
 - site map 288
 - to style sheets 139
 - targeting 281
 - updating 287
 - links, setting color (Page Properties) 239
 - list menus 602
 - list properties 133, 228
 - ListBox control 687
 - lists
 - creating 228
 - defining styles 133
 - Live Data Settings dialog box 582
 - Live Data window
 - about 568
 - Auto Refresh 582
 - missing files 581
 - providing expected parameters 582
 - URL parameters on toolbar 568, 582
 - viewing 580
 - live objects
 - recordset counters 576
 - recordset navigation links 571
 - LiveDocs 2
 - local drive, accessing files on 84
 - local folder, structure 41
 - local sites. *See* sites 42
 - localhost 499
 - locked
 - database files 527
 - files, warning when opening 36
 - locked regions, clicking in 415
 - logging
 - file transfers 91
 - network activity 59
 - logging out users 664
 - login pages
 - building 660
 - ColdFusion 665
 - logon failures, SQL Server 528
 - looping timelines 169
- M**
- Mac OS color options 223
 - Macintosh
 - accessibility 705
 - servers 501
 - tabbed documents 34
 - macros, creating commands 702
 - map tag 293
 - Margin option (CSS Rule Definition) 132
 - Mark of the Web, code 299
 - markers for invisible elements 219
 - markup. *See* code
 - master and detail pages, building (ColdFusion, ASP, JSP, and PHP) 622
 - master and detail regions in Spry 479
 - Match Whole Word option 230
 - MDAC (Microsoft Data Access Components) 518
 - media elements
 - inserting 270
 - parameters 277
 - media object attributes
 - editing 271
 - Menu Bar widget
 - See also* Spry
 - about 453
 - adding and deleting menus and submenus 454
 - assigning target attributes for 455
 - changing orientation of 456

- changing text of menu items 455
- changing the order of menu items 455
- creating tool tips for 455
- customizing 457
- inserting 454
- linking menu items 455
- turning off styles for 456
- Merge Cells command 187
- META properties 337
- Microsoft Access
 - file-based database 495
 - locked database files 527
- Microsoft error messages, troubleshooting 526
- Microsoft Excel files, importing 179
- Microsoft IIS 505
- Microsoft Knowledge Base articles 527
- Microsoft OLE DB providers 518
- Microsoft Personal Web Server (PWS) 498
- Microsoft SQL Server 495
- Microsoft technical support 527
- Microsoft Word documents
 - cleaning up HTML 76
 - importing 76
 - pasting 226, 233
- migrating GoLive sites 24
- mobile devices
 - optimizing Dreamweaver content for 386
- modes
 - Expanded Tables mode 183
 - Layout mode 191
 - Standard mode 176
- modifying
 - databases, using stored procedures 655
- monitor size, resizing pages to fit 25
- Move to Record behavior 572
- movies, inserting 270
- moving
 - code fragments 325
 - files and folders 81
- MPEG movies, as assets. *See* assets
- multimedia. *See* media elements
- multiuser systems 36
- MySQL
 - database for PHP 517
 - server-based database 495
- N**
- named anchors
 - creating 285
 - displaying 221
- navigating code 320
- navigation bar
 - about 291
 - inserting 292
 - modifying elements 293
- navigation links for records, setting 571
- navigation shortcuts, in Adobe Help 3
- Nest When Created Within an AP Div option 162
- nested
 - AP elements 153
 - AP elements, preferences for 154, 162
 - framesets, about 204
 - tables 190
 - templates, about 405
 - templates, creating 407
 - templates, working with 407
- Netscape Enterprise Server 498
- Netscape Navigator 4
 - AP element compatibility 162
 - compatibility with AP elements 154
- Netscape Navigator plug-ins
 - playing in Document window 275
 - properties 274
 - troubleshooting 275
- network activity, logging 59
- new document default type, setting 74
- New Document preferences 74
- NFS servers 44, 65, 66
- non-breaking space, inserting 227
- non-HTML files, opening 308
- null links
 - changing 289
 - creating 287
- numbering lines of code 309
- numeric network addresses 499
- O**
- objects
 - adding to a library 116
 - adding to a timeline 168
 - display dialog box when inserting 36
 - inserting with Insert bar 28
 - making dynamic 567
- ODBC errors 529
- OLE DB
 - connections 510
 - obtaining a provider 518
- onBlur event 364
- online resources 7
- Open and Edit preferences in Fireworks 371
- Open Attached Template command 409
- Open Browser Window action 356
- Open Linked Page command 289
- opening
 - Assets panel 109
 - Dreamweaver site 84
 - existing documents 75
 - files 81
 - linked documents 289
 - non-HTML files 308
 - text files 76
- operating systems, multiuser 36
- optimizing images
 - in Fireworks 368
 - in Photoshop 379
 - Photoshop images for the web 375, 376, 378
 - previewing 378
 - settings for Photoshop images 378
- optional regions (templates)
 - inserting 402
 - modifying 403
 - setting options 403
- Options menu, for panel groups 32
- Oracle 9i database 495
- Oracle OLE DB providers 519
- Oracle Thin driver 521
- orphaned files 83, 295
- Overflow option 133
- overlapping tags, in code 302

- P**
- Padding option (CSS Rule Definition) 132
 - page breaks, setting 134
 - page layout. *See* Layout mode
 - page titles 338
 - Pagebreak option 134
 - pages
 - adding content, workflow for 13
 - background image or color, setting 217
 - default text colors 239
 - Design Notes, using with 102
 - displaying database data 494
 - displaying XML data in 431
 - download time and size preferences, setting 225
 - dynamic 491, 493, 495
 - dynamic, workflow for creating 14
 - insert, building 633
 - laying them out, workflow for 13
 - previewing in browsers 298
 - resizing to fit monitor 25
 - restricting access to 662
 - static 492
 - update record, building 637
 - user registration 658
 - XHTML, creating 328
 - palettes, color 223
 - panels
 - Assets 110
 - Assets, Templates category 396
 - Behaviors 347
 - Files 77
 - Frames 207
 - panel groups 16
 - saving custom layout 34, 35
 - paragraph tag 239
 - paragraphs
 - adding a line break 240
 - formatting 239
 - parameters
 - defining in an SQL statement 555
 - making dynamic 567
 - markers 597
 - templates 390
 - to control media elements 277
 - too few (SQL error) 528
 - Passive FTP option 45
 - passwords
 - checking during login 661
 - incorrect 528
 - letting users choose 659
 - storing 658
 - pasting
 - form items 312
 - history steps 701
 - paths
 - absolute 280
 - document-relative 280
 - physical 514
 - root-relative 281
 - Perl, supported features 301
 - permissions
 - creating and destroying temporary files 527
 - folder containing database 528
 - roles in Contribute 60
 - security 526
 - on servers 58
 - troubleshooting 525
 - write permissions on servers 58
 - photo albums, creating for web 372
 - photographs 243
 - Photoshop. *See* Adobe Photoshop
 - PHP
 - database connections 517
 - insert pages 633
 - installing PHP 503
 - login pages 660
 - Mac OS X 503
 - master and detail pages 622
 - search pages 624
 - server technology 496
 - troubleshooting (Macintosh) 505
 - troubleshooting (Windows) 504
 - pixels, transparent, in background 217
 - placeholder image 248
 - Placement option 133
 - planning frames 203
 - Play Sound action 356
 - playing Flash objects 260
 - plug-ins 7
 - checking 352
 - in Adobe Store 10
 - making dynamic 567
 - Netscape Navigator 274
 - playing in Document window 275
 - troubleshooting 275
 - PNG images
 - as tracing image 175
 - uses for 243
 - pointer, changing the image 134
 - pop-up menus
 - Fireworks 361, 369, 370
 - HTML forms 602
 - JavaScript behavior 361
 - positioning 363
 - Popup Message action 357
 - positioning
 - code blocks 593
 - defining styles 133
 - list items 133
 - pre tag 38
 - preferences
 - AP elements 154, 162
 - changing highlighting 164
 - code 309, 311, 312
 - Code view 309
 - CSS Styles 128
 - dictionary for spell checking 128, 233
 - external editors 272
 - File Types/Editors 272, 313
 - Fonts/Encoding 38
 - General 36
 - Highlighting, layout blocks 164
 - Highlighting, layout cells 195
 - Highlighting, libraries 118
 - Highlighting, tables 181
 - Highlighting, template regions 419
 - invisible elements 220
 - Layout mode 201
 - New Document 74
 - Site 85
 - Status Bar 26
 - template 419
 - updating links 287
 - Validator 326
 - Preload Images action 357
 - prepared statements, JSP 653
 - Prevent AP Elements Overlaps command 161
 - Preview in Browser command 298
 - Preview in Browser preferences 225
 - previewing in browsers 298

- printing code 323
 - properties
 - ActiveX control 275
 - changing with behaviors 351
 - displaying 30
 - document, setting 216
 - Flash 257
 - frame and frameset 209, 210
 - image 245
 - image placeholder 248
 - Java applet 276
 - layout cells and tables 198
 - library item 118
 - multiple AP elements 156
 - Shockwave 257
 - single AP element 155
 - table 181, 184
 - template-based document 415
 - Property inspector
 - ActiveX control properties 275
 - displaying 30
 - editing a recordset 567, 568
 - editing code 331
 - fixing broken links 296
 - Flash properties 257
 - image placeholder 248
 - Java applet properties 276
 - library item properties 118
 - making HTML attributes dynamic 566
 - Netscape Navigator plug-in properties 274
 - setting image properties 245
 - Shockwave movie properties 257
 - proportion, maintaining 250
 - PSD source files
 - editing from Dreamweaver 376
 - Put command 89
 - putting and getting files
 - dependent files 85
 - on a remote server 87, 89
 - putting files 89
 - PWS (Microsoft Personal Web Server) 498
- Q**
- queries
 - database 494
 - troubleshooting SQL 528
 - question marks, in database fields 529
 - Quick Tag Editor
 - hints menus 334
 - opening 332
 - QuickTime movies
 - as assets. *See* assets
 - inserting 274, 275
- R**
- radio buttons 602
 - RadioButton control 690
 - RadioButtonList control 690
 - read permissions on servers 58
 - read-only file warning 36
 - record counter, building 576
 - record navigation bar
 - creating 571
 - Record Path of AP element
 - command 168
 - Record Update Form data object 640
 - recording commands 702
 - records
 - building a counter 576
 - displaying more than one 574
 - inserting 633
 - navigation links 571
 - updating 637
 - Recordset dialog box
 - advanced 550
 - simple 548
 - Recordset Navigation Bar live
 - object 571
 - Recordset Navigation Status live
 - object 576
 - recordsets
 - See also* databases
 - about 543
 - caching 563
 - copying and pasting 563
 - Database Items tree 555
 - defining without SQL 547
 - editing or deleting 563
 - empty, troubleshooting 530
 - example 497
 - limiting the number of records 548
 - simple, creating 547
 - SQL, writing custom statements 550
 - Reference panel 323
 - Refresh properties 339
 - refreshing
 - Design view 307
 - Files panel 81
 - Site list (Assets panel) 111
 - regions
 - clicking in locked 415
 - registration of software 1
 - registration page 658
 - regular expressions 304
 - relational databases 498
 - relative links, setting to the same target 283
 - relative paths 284
 - remote folder
 - setting up 42
 - structure 41
 - troubleshooting 47
 - Remote Info category 43
 - Remove Timeline command 170
 - removing
 - design-time connection scripts 530
 - empty HTML tags 326
 - frames from a timeline 168, 169
 - HTML code generated by Word 76
 - renaming
 - files and folders 81
 - library items 117
 - panel groups 33
 - Reopen Documents on Startup
 - option 36
 - Repeat option 130
 - Repeat Region behavior 574
 - Repeat Region XSLT object 432, 433
 - repeating regions (templates)
 - alternating colors 401
 - creating 400
 - defined 388
 - displaying 425
 - repeating table 400
 - in template-based documents 416
 - repeating tables (templates)
 - alternating colors 401
 - inserting 400
 - replacing an image placeholder 249
 - reports
 - running 106
 - saving 107
 - for sites 106

- validating code 328
 - viewing 107
 - requirements, system 1
 - requirements, web applications 501
 - Reset Origin command 175
 - resizing
 - AP elements 159
 - elements, using handles 250
 - frames 207
 - layout cells and tables 197
 - table cells 185
 - restricting site access 658
 - restricting tables 540
 - results pages 624
 - Results panel group
 - Validation panel 328
 - resultset, JSP 543
 - return, adding a paragraph 240
 - reusing
 - assets 113
 - code 315
 - library items 116
 - searches 321
 - Revert command 226
 - reverting to last saved version 226
 - rewriting code 302, 312
 - rolling back files 99
 - rollovers
 - about 252
 - creating 252
 - root-relative paths
 - about 281
 - setting 284
 - roundtrip editing 366
 - Roundtrip HTML 302
 - rows and columns, adding and removing 187
 - rulers
 - about 175
 - in Design view 173
- S**
- Save All command 226
 - Save As command 226
 - saving
 - frame and frameset files 208
 - reports 107
 - reverting to last saved version 226
 - searches 321
 - site maps 55
 - saving and reverting web pages 226
 - schemas 345, 540
 - screen readers, Window-Eyes and JAWS for Windows 705
 - Script dialog box options 335
 - script links
 - changing 289
 - creating 287
 - scripts
 - as assets. *See* assets
 - balanced braces, checking for 327
 - creating script links 287
 - editing 335
 - inserting 335
 - linking external files 335
 - showing in Document 220
 - viewing functions 320
 - Scripts option 221
 - scripts, server-side 494
 - scrolling, background image 131
 - Search For options 230
 - search pages, building
 - ASP 624
 - ASP.NET 629
 - ColdFusion 624
 - JSP 624
 - PHP 624
 - searching
 - code 320
 - for files 229
 - finding and replacing 229
 - regular expressions 304
 - saving search patterns 321
 - tags and attributes 320
 - text within files 229
 - security
 - password-protecting a folder 665
 - setting database permissions for 526
 - Select Newer Remote command 95
 - selecting
 - AP elements 157
 - frames and framesets 207
 - layout cells and tables 197
 - multiple assets 112
 - objects in the Document window 219
 - table elements 180
 - tags 334
 - Sequel (SQL) 494
 - Server Behavior Builder 590
 - server behaviors
 - code for 306
 - coding guidelines 599
 - creating 590
 - creating dialog boxes for 597
 - editing custom behaviors 599
 - installing more 590
 - moving to records 572
 - repeating regions 574
 - testing 600
 - Update Record 640
 - server models. *See* server technologies
 - server objects
 - application variables 558
 - ColdFusion variables 545
 - session variables 558
 - server scripts, in templates 389
 - server technologies
 - defined 498
 - supported 496
 - servers
 - See also* web servers, application servers
 - about 498
 - AppleTalk 44, 65, 66
 - application servers 493
 - HTTP 498
 - IP addresses 499
 - NFS 44, 65, 66
 - opening an existing connection 84
 - testing 500
 - troubleshooting 500
 - troubleshooting remote folder 47
 - uploading pages 605
 - web servers, defined 498
 - server-side image maps 293
 - server-side includes
 - about 341
 - changing type (Virtual or File) 342
 - changing types 342
 - inserting and editing 342
 - server-side scripting languages 496

- session variables
 - about 535
 - data, retrieving 536
 - data, storing 536
 - defining 558
 - form parameters and URL parameters 536
- Set as Home Page command 52
- Set Background Color option 77
- Set Nav Bar Image action 357
- Set Text of Frame action 358
- Set Text of Layer action 359
- Set Text of Status Bar action 359
- Set Text of Text Field action 360
- setting
 - code coloring 418
 - default new document type 74
 - document properties 216
 - fonts and changing characteristics 241
 - image placeholder properties 248
 - image properties 245
 - list properties 228
- shared settings files in Contribute sites 58
- Shockwave movies
 - as assets. *See* assets
 - controlling 352
 - inserting 256, 273
 - properties 257
- Shockwave objects, making dynamic 567
- shortcut menus. *See* context menus
- Show Dialog When Inserting Objects option 36
- Show Log on Completion option 77
- Show Pop-Up Menu behavior 361
- Show-Hide Layers action 360
- Site Definition dialog box
 - Design Notes category 102
 - File View Columns category 86
 - Remote Info category 43
 - Site Map Layout category 55
 - Testing Server category 48
- Site Files view 78
- Site list (Assets panel)
 - about 110
 - refreshing 111
 - viewing 110
- Site Map Layout category 55
- site maps
 - adding files to a site 54
 - changing links in 288
 - defined 52
 - hiding files 54
 - Link to New File command 54
 - links, working with 288
 - modifying layout of 53
 - saving as an image file 55
 - setting home page for 52
 - showing dependent files in 55
 - showing files 54
 - Site Map Layout category 55
 - viewing 53
 - working with 288
 - working with pages in 52
- Site Root URL option 59
- site root-relative paths. *See* root-relative paths
- site views in Files panel, changing 80
- Site window, searching for text 229
- sites
 - assets, reusing 113
 - broken links, fixing 296
 - cache file 287
 - cloaking 99, 100
 - creating new, Site Definition wizard 42
 - Design Notes, using with 102
 - editing existing websites 42, 50
 - Files panel display, changing 86
 - files, working with 80
 - folder structure 41
 - importing and exporting 51
 - large, assets in 114
 - links, changing sitewide 289
 - links, checking 295
 - links, working with 279
 - local versus remote 40
 - locating files in 82
 - managing your files, workflow for 13
 - migrating GoLive sites 24
 - opening for viewing 84
 - planning 13
 - previewing in browsers 298
 - remote folder, troubleshooting remote folder 47
 - Remote Info category options 43
 - removing from site list 51
 - reports 106
 - searching for files in 229
 - security 658
 - site map, working with 52
 - synchronizing local and remote 94
 - testing guidelines 104
 - Testing Server category options 48
 - viewing in Files panel 79
- slices
 - copying from Photoshop 375
- slider controls, creating 353
- smart collapse feature 324
- Snap to Web Safe color palette 223
- snippets
 - creating keyboard shortcuts 316
 - Legacy folder 315
 - Snippets panel 315
- Snippets panel 315
- SOAP and web services 585
- software
 - activation 1
 - downloads 10
 - registration 1
- sound
 - adding to a page 269
 - embedding 270
 - linking to an audio file 270
 - playing 356
- source code
 - See also* code
 - copying and pasting from Fireworks to Dreamweaver 371
 - selecting in the Document window 219
 - updating Fireworks HTML placed in Dreamweaver 372
- source control 91
- SourceSafe Database access option 44, 65, 66
- spaces
 - converting to tabs 321
 - inserting non-breaking 227
- special characters
 - inserting 227
 - line break 240
 - question marks in field names 529
 - in SQL account names 528
- spelling dictionaries 233
- spelling options, setting 233

- spelling, checking with Check Spelling command 128, 233
 - Spry
 - children regions 485
 - data sets, about 478
 - data sets, defining 480
 - design-time feeds 480, 482
 - detail regions, about 479, 482
 - displaying built-in elements in Bindings panel 483, 485
 - dynamic tables, about 479
 - effects, about 486
 - framework, about 449
 - master-detail regions 479
 - regions, creating 482
 - repeat list regions 486
 - repeat regions 485
 - tables, creating 484
 - widgets, about 449
 - Spry effects
 - adding additional 489
 - appear/fade 487
 - blind up/down 487
 - deleting 490
 - grow/shrink 488
 - highlight 488
 - shake 489
 - slide up/down 489
 - squish 489
 - SQL
 - ASP.NET 544
 - Database Items tree 555
 - defining recordset SQL variables 552
 - recordset, defining with SQL 550
 - using variables 554, 555
 - variables 552, 553
 - SQL (Structured Query Language) 494
 - SQL Server connection, creating 519
 - SQL Server, troubleshooting
 - dynamic pages 528
 - stacking order
 - AP elements 158
 - changing with timelines 169
 - Standard mode
 - about 176
 - in Property inspector 566
 - Standard toolbar 16, 18
 - static pages 492
 - See also* pages
 - status bar
 - about 18
 - preferences 26
 - resizing the Document window 19
 - setting text (behavior) 359
 - stored procedures
 - about 654
 - ASP 657
 - ASP.NET 655
 - ColdFusion 654
 - JSP 657
 - modifying databases 654, 655
 - Strikethrough (Default Color) button 223
 - Structured Query Language (SQL) 494
 - style definitions (CSS)
 - element borders 132
 - element placement 132
 - extensions 134
 - lists 133
 - positioning 133
 - tags and properties 131
 - type 130
 - Style Rendering toolbar 21
 - style sheets
 - Design-Time, using 143
 - Edit Style Sheet dialog box 140
 - editing 135
 - external 139
 - Style submenu 241
 - styles
 - See also* style sheets
 - alignment options 131
 - applying, removing, and renaming custom CSS styles 136
 - converting inline CSS 138
 - CSS (Cascading Style Sheets) 129
 - defining borders 132
 - element placement 132
 - moving CSS rules 137
 - spacing options 131
 - submit buttons 601
 - Sun JDBC-ODBC Bridge driver 523
 - Sun ONE Web Server 498
 - supported languages 301
 - Swap Image action 363
 - Swap Image Restore action 363
 - swatches, color 223
 - SWF files
 - editing in Flash from Dreamweaver 382
 - updating links 383
 - synchronizing local and remote sites 94
 - syntax errors in insert statements 529
 - system color picker 223
 - system requirements 1
- T**
- Tabbed Panels widget
 - See also* Spry
 - about 461
 - adding panels to 461
 - changing order of panels 462
 - customizing 462
 - deleting panels from 462
 - inserting 461
 - opening panels for editing 462
 - setting default open panel 462
 - table cells
 - See also* layout cells, layout tables
 - background color and image, adding 183
 - cutting, copying, and pasting 189
 - header cells, designating 183
 - highlighting preference 181
 - merging and splitting 177
 - table header menu
 - about 176
 - clearing heights and widths 186
 - displaying 186, 192
 - Make Widths Consistent 186, 201
 - Remove All Spacer Images 200
 - select table elements 180
 - tables
 - See also* columns, rows, and cells
 - about 176
 - AP elements, converting from 161
 - cells, clearing widths and heights 186
 - cells, highlighting 180, 191
 - cells, merging and splitting 188
 - column widths, adjusting 186, 201
 - creating and adding content 178
 - data, exporting 178
 - database 494
 - editing 181, 183, 184

- elements, selecting 180
- Expanded Tables mode 183
- formatting 181, 184
- highlighting preference 181
- importing 179
- nesting 190
- preset designs for 181, 184
- properties 181, 184
- resizing 185
- restricting 540
- rows and columns, adding and removing 187
- sorting 190
- tabular data, importing 234
- widths and heights 186
- tabs, converting to spaces 321
- tabular data, importing 179, 234
- Tag Chooser
 - inserting tags 318
- Tag editors 319
- Tag inspector 331
- Tag Library Editor 343
- tag selector 16, 334
- tag syntax template 417, 418
- Tag Validator 328
- tags
 - See also code*
 - adding to a tag library 343
 - ASP 336
 - ASP.NET, importing 346
 - CFML (ColdFusion markup) 331
 - closing 312, 314
 - code 38
 - custom, importing 345
 - editing with a Tag editor 319
 - editing with the Quick Tag Editor 332
 - empty, removing 326
 - invalid 302
 - JRun, importing 346
 - JSP, importing 346
 - libraries 343
 - nested, combining 326
 - nested, invalid 312
 - overlapping 302
 - pre 38
 - removing 321, 334
 - searching for 320
 - selecting 219, 334
 - server-side 494
 - tt 38
- targeting
 - frames 212
 - links 283
- technical support for servers 498
- template expressions 390
- template parameters
 - modifying in template-based documents 415
 - overview 390
- Template Properties dialog box 416
- template-based documents
 - attaching templates 413
 - in Code view 394
 - in Design view 393
 - detaching templates 414
 - modifying 415, 416
- templates
 - about 387
 - applying to existing document 413
 - as assets. *See* assets
 - Assets panel 396
 - changing region highlight colors 419
 - checking syntax 418
 - clicking in locked regions 415
 - in Code view 393
 - creating 395
 - creating for Contribute sites 396
 - deleting 411
 - in Design view 392
 - detaching document from 414
 - editable regions 398, 399
 - editable tag attributes 404, 405
 - editing 409
 - editing code in 389
 - editing server scripts 389
 - expressions 390
 - finding editable regions 399
 - making region noneditable 399
 - modifying properties in template-based documents 415
 - nested 405, 407
 - optional region 402, 403
 - parameters 390
 - preferences 418, 419
 - renaming 410
 - repeating region 388, 400, 416
 - repeating table 400, 401
- tag syntax 417
- types of regions 387
- undoing application 414
- updating Contribute sites 411
- updating documents 410
- XML content 412
- temporary files, permissions restrictions 527
- terminology for web applications 497
- testing a site 104, 106
- Testing Server category 48
- testing servers
 - about 500
 - behaviors 600
 - setting up 502
- text
 - adding to a document 226
 - aligning on a page 240
 - aligning with an image 250
 - changing color 112, 240
 - changing font combinations 242
 - default color in pages 239
 - fields 601
 - fields, setting text with behaviors 360
 - files, opening 76
 - formatting 226, 235, 241
 - formatting (with Property inspector) 236
 - importing from other documents 234
 - importing tabular data 234
 - indenting 240
 - inserting 226
 - making dynamic 564
 - non-breaking space 227
 - outdenting 240
 - pasting 226, 233
 - pasting preferences 232
 - searching within documents 229
 - underlining 130
- Text Color option 239
- text editors
 - See also* external editors
 - files created by 76
 - specifying 313
- text-based HTML editors. *See* external editors
- TextBox controls 688
- tiling documents 25

- timelines
 - adding and removing frames 169
 - adding objects to 168
 - animation tips 171
 - changing AP element properties 169
 - changing image source file 169
 - complex paths 168
 - creating 168
 - keyframes 168
 - looping 169
 - modifying 169
 - multiple 170
 - playing automatically 169
 - renaming 171
 - titles, of pages 338
 - tld files 346
 - toolbars
 - Coding 20, 316
 - displaying 27
 - Document 17
 - Standard 18
 - Style Rendering 21
 - top alignment 249
 - tracing images
 - adjusting position 176
 - as guides 175
 - showing 176
 - transferring files 87
 - transferring files to and from
 - Contribute sites 57
 - transparent pixels in background 217
 - troubleshooting
 - about 505
 - BOF error 529
 - checking in and out of Contribute sites 61
 - clicking in locked regions 415
 - Contribute 61
 - Contribute compatibility, enabling 59
 - COUNT field incorrect 529
 - data type mismatch 528
 - DSN error 527
 - EOF error 529
 - file in use 527
 - links, broken, in Contribute 61
 - locked files in Contribute sites 61
 - logon failed 528
 - Microsoft error messages 526
 - Netscape Navigator plug-ins 275
 - ODBC errors 529
 - pages not displaying 504
 - parameters, too few 528
 - permissions 525
 - PHP (Macintosh) 505
 - PHP (Windows) 504
 - servers 498, 500
 - syntax errors 529
 - updateable queries 528
 - tryouts 10
 - tt tag 38
- U**
- UDDI
 - public directories 584
 - site list, editing 587
 - uncloning
 - all folders and files 101
 - file types 100
 - site folders 100
 - underline 241
 - underscores in SQL account names 528
 - undoing
 - Crop commands 251
 - file checkouts 94
 - Sharpen commands 252
 - Unicode Normalization Form 74
 - Universal Access 705
 - Unmark Editable Region command 399
 - Update Current Page command 117, 411
 - Update HTML command in Fireworks 372
 - Update Links When Moving Files option 36
 - Update Pages command 411
 - update pages, building
 - ColdFusion 637
 - Update Record behavior 640
 - updates 10
 - updating templates 410
 - uploading files 89, 605
 - URL prefix 49
 - URLs
 - See also* paths
 - applying to selection 112
 - as assets. *See* assets
 - creating URL assets 114
 - Use Firewall option 63
 - Use Passive FTP option 63
 - Use Regular Expressions option 230
 - usemap attribute 293
 - user names
 - checking during login 661
 - checking for uniqueness 660
 - letting users select 659
 - storing 658
 - UTF-8 74
- V**
- Validate Form action 364
 - validating forms
 - ColdFusion 685
 - HTML 611
 - Validation Checkbox widget
 - See also* Spry
 - about 475
 - customizing 477
 - displaying states in Design view 477
 - inserting 476
 - specifying minimum and maximum number of selections 477
 - specifying validation occurrence 477
 - Validation Select widget
 - See also* Spry
 - about 472
 - allowing or prohibiting blank values 474
 - customizing 474
 - displaying states in Design view 474
 - inserting 473
 - specifying invalid values 474
 - specifying validation occurrence 474
 - Validation Text Area widget
 - See also* Spry
 - about 469
 - adding character counter to 470
 - blocking extra characters 471
 - changing required status of 471
 - creating hints for 471
 - customizing 471

- displaying states in Design view 470
- inserting 470
- specifying minimum and maximum number of characters 470
- specifying validation occurrence 470
- Validation Text Field widget
 - See also* Spry
 - about 464
 - blocking invalid characters 467
 - changing required status 467
 - creating hints 467
 - customizing 467
 - displaying states in Design view 467
 - inserting 465
 - specifying minimum and maximum number characters 466
 - specifying minimum and maximum values 467
 - specifying validation occurrence 466
 - specifying validation type and format 465
- Validator
 - preferences 326
 - using 328
- variables in CFML 496
- Variant option (CSS Rule Definition) 130
- VBScript 496
- VBScript, inserting code in Design view 335
- Video Workshop 5
- video, adding Flash and non-flash media objects 270
- viewing
 - assets 109
 - code 307
 - files on a Dreamweaver site 84
 - files on a drive or desktop 84
 - files on a server 84
 - head section code 337
 - invisible elements 219
 - templates in Code view 393
 - templates in Design view 392
- virtual directory 49
- virtual path 514
- virtual server-side includes 341
- Visibility option 133
- Visited Links color option 239
- Visual Basic 496
- visual guides
 - about 24
 - rulers 175
 - tracing images 175
- W**
- Warn When Opening Read-Only Files option 36
- web
 - hosting services 514
 - server, setting up 499
- web applications
 - common uses 491
 - creating a root folder 506
 - database connections 501
 - defined 498
 - defining a Dreamweaver site 507
 - requirements 501
 - setting up a web server and application server 499
 - workflow for setting up 14
- web pages. *See* pages
- web photo albums, creating 372
- web servers 498
 - See also* servers, application servers
- web services
 - about 583
 - adding to a page 588
 - AXIS proxy generator 585
 - proxy generators, additional 585
 - proxy generators, configuring 586
 - proxy generators, installing 585
 - SOAP 585
 - UDDI directories 584
 - UDDI site list, editing 587
 - workflow 584
- web-application terms, defined 497
- WebDAV access option 44, 65, 66
- WebDAV access, configuring a site for 92
- WebDAV source control 92
- web-ready images
 - about 380
 - editing in Photoshop 376
- Weight option (CSS Rule Definition) 130
- Whitespace option 131
- Window Sizes option 26
- word processors, files created by 76
- Word Spacing option 131
- word wrapping 309
- Word-specific HTML
 - removing 76
- workflow reports 106
- workflow, for dynamic pages 541
- workflow, overview 13
- working environments, Live Data window 579
- workspace
 - about 14
 - floating layout 14
 - layout 34
 - saving custom layout 34, 35
- wrapping lines in Code view 309
- write permissions on servers 58
- writing code 313, 590
- X**
- XHTML
 - code 302
 - converting from HTML to XHTML 328
 - creating pages 328
- XML (Extensible Markup Language)
 - about 420
 - and repeating elements 425
 - displaying on dynamic pages 422
 - displaying on web pages 420
 - DTD files 345
 - in templates 412
- XML caching Spry option 482
- XML Spry data sets 478
- XPath
 - used with Spry 481
- XSL (Extensible Stylesheet Language)
 - See also* XSLT
 - about 420
 - comments, inserting 440
- XSL Transformation server behavior 422, 434
- XSL transformations
 - client-side 423, 444
 - editing 435
 - server-side 421
 - using parameters with 436

XSLT (Extensible Stylesheet
Language Transformations)
about 421
and client-side
transformations 423, 444
and server-side
transformations 421
creating conditional regions
with 437
dynamic links 435
fragments 421, 434, 435
page, linking to XML files 446
pages 421, 423, 429, 430, 435
Repeat Region XSLT object 425,
432, 433
using with dynamic pages 422

Z

Z-Index option (for AP elements)
changing stacking order 158
style definition 133
Zoom tool 223