

Hoffman Ranch

1
/ 5

ANNUAL FEMALE SALE

Monday, September 27, 2021

1 P.M. AT THE RANCH NEAR
THE D FORD, NEBRASKA

Frozen Genetics Sale

7 P.M., SUNDAY, SEPTEMBER 26



HEREFORD • ANGUS • SIMMENTAL

Hoffman Ranch

ANNUAL FEMALE SALE

SUNDAY, SEPTEMBER 26

All Day — Sale Cattle on Display

6 p.m. — Pre-sale Cajun Boil

7 p.m. — Frozen Genetics Sale

...Donor Flushes, Embryos & Semen

5% of the Frozen Genetics Sale proceeds will benefit St. Jude Children's Research Hospital

MONDAY, SEPTEMBER 27

8 a.m. — Sale Cattle on Display

11 a.m. — Complimentary Lunch

1 p.m. — Hoffman Ranch Female Sale

All times are Central Daylight Time

Both sales will be broadcast on LiveAuctions.TV



1/5

BREED-LEADING
PERFORMANCE
& SHOW CATTLE

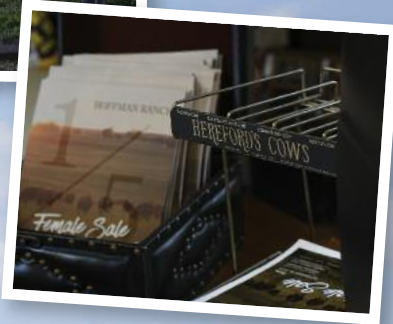

Cattle are available for viewing at the ranch near Thedford, Nebraska.



Hereford



Angus



Simmental



OFFICE (308) 645-2279

JASON HOFFMAN (530) 604-5096

DENNY HOFFMAN (406) 425-0859

39327 W. ANTELOPE VALLEY ROAD
THEDFORD, NEBRASKA 69166

hoffmanranch.com 

Dear Cattle Enthusiasts,

It is with great excitement that we invite you to our annual female sale. We promise to show you an elite offering like NEVER before!

First of all, over the years many friends and colleagues have invested in our program or with us on elite females around the country. It's been a good and profitable ride for many. The only problem is these females reproduce, and so do their offspring, and before long much of everyone's time is spent managing partnerships. **All the spring-calving partnership cows and open donors will sell at this time.** The fall-calving partnership cows will likely sell at the conclusion of our February bull sale. We have and will continue to have a lot of fun and exciting times with some amazing breeders and business leaders from around the country.

The heifer calves are the most versatile, highest quality set we have EVER assembled...BAR NONE! We promise that every heifer calf is off the very top of our operation and our cooperators' operations as well. The one thing that we can always guarantee at Hoffman Ranch is that every heifer calf that sells is registered to her actual birthdate.

Every member of our ranch works extremely hard to make this sale happen. We always have a lot of other irons in the fire, but we never short anything to make this event a priority. We look forward to seeing you in September. Please let us know if you have any questions or if we can assist you with your accommodations.

My Best,

Jason



Hoffman Ranch Female Sale • 09/27/2021

Special thanks to the Hoffman Ranch crew!

CODY Cody is probably the hardest worker we have ever had. He shows pure devotion to the show cattle, the operation, and the sale cattle preparation and is great at it. Cody is someone who just truly loves the industry. He's almost worthy of marrying my niece.



Cody

SHAYNE Shayne and Cody were married this summer, and I don't know of another pair like them when it comes to the show cattle. They quietly get so much done. They never have any issues, are very devoted to the cattle, and are excellent role models for the kids. They tend to business and know everything about it, and they are good to the people and customers. Shayne also sells lack of rain insurance, but I'm glad she can fill in here in her extra time.

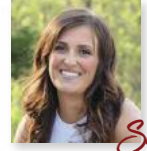

Shayne

WADE Most people know that Wade has been here the longest of any of the crew, and we are very fortunate to have him. He plays a vital role in the day-to-day operation and keeps everything going. Wade can fix about anything, build many things, and is a pleasure to be around. He is extremely intelligent and can figure a lot of things out on his own. I'm glad he and his wife, Emilee, are setting some roots here in Thedford.

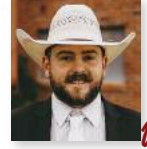

Wade

EMILEE Emilee is very bright and works extremely hard on the catalog, semen inventory, anything you ask her to do. She and Wade had to end up hauling the kids' heifers to Georgia, and that meant a great deal to us. Emilee is very organized and precise.



Emilee

RYAN Ryan has taken the lead as the cow man here in Thedford. He is extremely intelligent, learns fast, works hard, and is really good at what he does. You can tell that he cares and he tries extremely hard. Ryan is fun to be around.



Ryan

DYLAN Dylan is a very knowledgeable cattleman and does a really good job. He has many years of experience and is very particular about the cow herd in regards to care and maintenance. He knows the cattle as good as anyone you will ever be around. Dylan is a very vital key to keeping the ABC Ranch going.



Dylan

ALVIE Alvie replaced Tim who was at ABC, as Tim had to move back to New Mexico due to a death in his family. He was a tough loss, but Alvie has really filled in great. I like being around and working cattle with Alvie. He is one of those who sees a lot of things the same way I do when it comes to handling livestock. It doesn't take long for him to be on the same page when we are sorting, gathering, or anything involving cow work. He is very pleasant to be around and is upbeat. He is a great asset to have around.



Alvie

KYLE Kyle works good in the show barn under Cody's leadership. There's no telling how many cattle he's washed or blown out here this summer and he's always pleasant.



Kyle

MATT & BLAKE These boys are like family as far as we are concerned. They spend a great deal of time in the show barn, and it's hard to believe that they aren't in college yet with how hard they work. They are great role models for my kids, and I feel extremely blessed to be able to be part of them growing up. They are really a big factor here at the ranch.



Matt



Blake

DOUG Doug takes care of a lot of the day-to-day feedlot needs and does a good job. He is really good around the machinery and keeps a close eye on things. Doug always has a good attitude and a smile on his face. We're glad he's here.



Doug

STLEMAN'S
ON C
2021





SALE DAY CONTACTS

Jason Hoffman
(530) 604-5096

Denny Hoffman
(406) 425-0859

Dixie Hoffman
(406) 425 -0477

Kaycee Hoffman
(970) 590-5151

39327 W. Antelope Valley Rd.
Thedford, NE 69166

*Ranch located 5.5 miles north of Thedford
on Hwy. 83 toward Valentine.*

Entrance on west side of highway.

See map on inside back cover.

hoffmanranch.com



*Online bidding will be available
to registered bidders*

*for both the Sunday evening
and Monday sales through
LiveAuctions.TV.*

JOHN DICKINSON (916) 806-1919

*For up-to-date EPDs, please visit the
individual breed websites of the
American Hereford Association,
American Angus Association or
American Simmental Association.*

*This catalog may be viewed
online at*

hoffmanranch.com

CATALOG PRODUCED BY
SOUTHWEST TYPESTYLES (405) 317-1743

ACCOMMODATIONS

Roadside Inn, Thedford, NE (308) 645-2284
Frontier Inn, Halsey, NE (308) 533-2240
Niobrara Lodge, Valentine, NE (877) 376-3003
Comfort Inn, Valentine, NE (402) 376-3300
Motel Rain, Valentine, NE (402) 376-2030
Holiday Inn Express, North Platte, NE (877) 863-4780

AIR TRANSPORTATION

An airport is available for private aircraft in Thedford with a 4,400-foot landing strip. The nearest commercial airport is located in North Platte, which is a one hour drive from the ranch.

SPECIAL SALE GUESTS

Jack Ward – Executive Vice President, American Hereford Association
Shane Bedwell – Chief Operating Officer, American Hereford Association
Trey Befort – Director of Commercial Programs, American Hereford Association
Joe Brockman – President, Nebraska Hereford Association
Rudy Pooch – Manager, Nebraska Hereford Association
Matt Dolezal – President, Nebraska Angus Association
Lila Churchill

SALE CLERKS

Larry Benyshek – GEM Record Keeping Program / Hoffman Neighbors

ACKNOWLEDGEMENTS

Cow Country Animal Clinic – Brigham Scott, D.V.M.
Ward Vet Service – Justin Ward, D.V.M.
Katie Edwards – Sale Cattle Pictures and Videos
Rocking Arrow Ranch – Recip Herd
Boettcher Angus – Recip Herd
Ken Hollopeter – Recip Herd
Larsen Vet Service – Ultrasound/Embryologist
Myron Danner – Embryologist
Mark Tracy, Furst McNess – Nutritionist

TRUCKING

Lathrop Trucking (847) 428-5806
Corey Schaeffer (701) 302-0149
Stacy Soper (515) 250-3080

PAYMENT

Payment must be made by cash or good check prior to load out, unless prior arrangements have been made with Hoffman Ranch. Registration papers will be transferred upon completion of payment for purchases. A 1.5% monthly interest rate will be applied to any invoices not paid within 30 days of sale date.

SEMEN & EMBRYOS

All frozen genetics will be released to the purchaser once payment is received. **It is the sole responsibility of the purchaser to arrange and pay for shipping.** **There will be no guarantee on embryos.** We feel that there are too many variables. We guarantee the embryos are good enough for us to put in ourselves, so there will be no guarantees on embryos sold in the sale as we get no guarantees when we buy these donors or if they will even make embryos. We will no longer be guaranteeing any pregnancies on embryos. You take the same risks we do when we flush or buy donors.

Hoffman Ranch reserves the right to two future flushes on any females selling at our expense and the buyer's convenience.

AUCTIONEERS

Rick Machado (805) 501-3231
Jered Shipman (806) 983-7266

RING STAFF

Joe Rickabaugh, American Hereford Association (785) 633-3188
Alex Acheson, *Hereford World* (785) 366-1185
Levi Landers, *Angus Journal* (308) 730-1396
Jim Gies, *Western Livestock Journal* (970) 454-3836
Donnie Leddy, *Cattle Business Weekly* (605) 695-0113
Randy Rasby, *Livestock Plus* (608) 393-6991
Alan Sears, *Western Ag Reporter* (970) 396-7521
Delvin Heldermon, Special Assignment (405) 205-1116
Mark McClintock, Sale Consultant (325) 650-4223
Jered Shipman, Sale Consultant (806) 983-7226
Bobby Singleton, Sale Consultant (615) 708-1034
Dave Dennis, Canadian Representative (403) 815-3161

LIVESTOCK MORTALITY INSURANCE

James F. Bessler Inc., XL Catlin Insurance (815) 762-2641
Jim Gies, American LiveStock Insurance (970) 590-0050

SALE TERMS & CONDITIONS

Cattle will sell under the suggested terms and conditions of the American Hereford Association, the American Angus Association or the American Simmental Association.

HERD HEALTH

All of the cattle selling will be ready for immediate shipment and accompanied by proper health certificates. Hoffman Ranch has a full vaccination program.

BREEDING GUARANTEE

We guarantee all livestock sold to be sound breeders. However, if we feel that a female has been fed to an extreme level of obesity for the show ring, we hold the feeder responsible for any reproductive problems and no longer feel responsible to guarantee said individual to breed. In the rare case that this should occur, Hoffman Ranch will still try and help the owner through two breeding seasons.

SUPPLEMENTAL INFORMATION

A supplement sheet and sale order will be available with up-to-date information a few days before the sale and will be posted online at hoffmanranch.com.

LIABILITY

All persons attending the sale and related functions do so at their own risk. Neither Hoffman Ranch nor any person associated with the sale assumes liability, legal or otherwise, for any accidents, loss of property or injuries that may occur.

If this is your child's first year to purchase a female, we will give them \$1,000 credit on a live lot in this sale. If they showed for the first time at the 2021 Junior National Hereford Expo, they will also get \$1,000 sale credit in this sale.

177 head sell Monday

HEREFORD • ANGUS • SIMMENTAL

Lots 1-21

HEREFORD OPEN HEIFERS

Lots 25-29

ANGUS OPEN HEIFERS

Lots 30-37

SIMMENTAL OPEN HEIFERS

Lots 100-104

HEREFORD DONOR COWS

Lots 105-149

HEREFORD SPRING BRED COWS
& HEIFER CALF SPLITS

Lots 200-210

ANGUS DONOR COWS

Lots 211-214

ANGUS SPRING BRED COWS
& HEIFER CALF SPLITS

Frozen Genetics sell Sunday

Lots 300-506

HEREFORD & ANGUS DONOR
FLUSHES, EMBRYOS & SEMEN



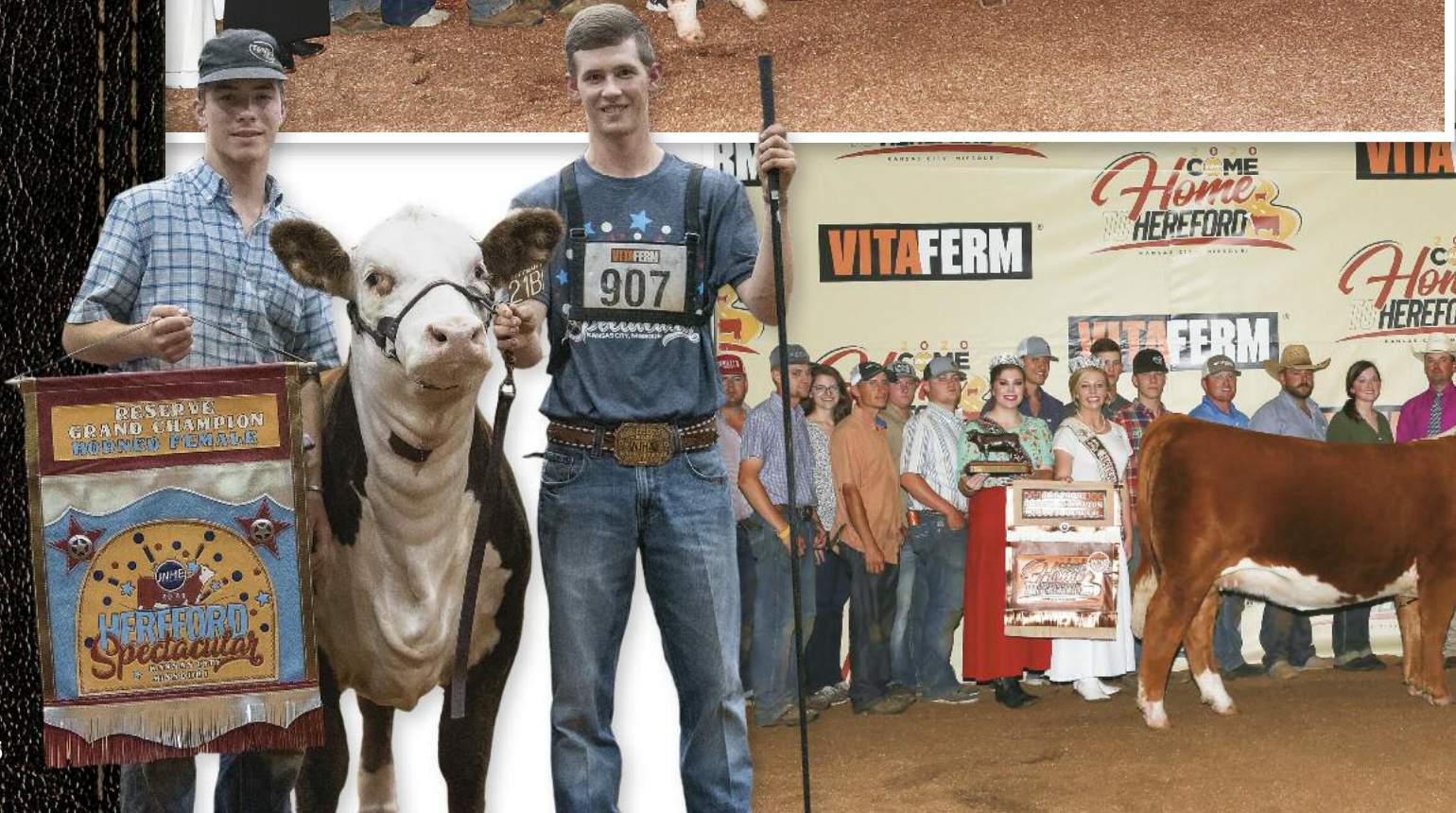



Congratulations to our Hoffman Ranch customers!
COME GET YOUR NEXT CHAMPION SEPTEMBER 27TH!

*Hereford
Open Heifer Prospects
...lots 1-21*



lot 1

1 H BL *Miss Spice* 1101 ET

2/13/21 • AHA 44269939 • TATTOO 1101 • Horned

CHURCHILL PILGRIM 632D ET
H THE PROFIT 8426 ET
RST GAT NST Y79D LADY 54B ET

NJW 73S W18 HOMETOWN 10Y ET {SOD,CHB}
CHURCHILL LADY 002X ET
WORR OWEN TANKERAY Y79D ET
H H LADY MAXIUM 111 ET
GOLDEN-OAK FUSION 3S
GOLDEN-OAK 60D MALLORY 15M
BR DM CHANNING ET {SOD}
C MS PURE GOLD 2003

GOLDEN OAK OUTCROSS 18U {SOD}
H AC MARIANNE 231 ET
H VICTORY 600 ET

CED	BW	WW	YW	MILK	M&G	CEM	CW	REA	MARB	SBMI	SCHB
-0.6	+4.0	+58	+100	+29	+58	+2.7	+75	+5.1	+0.3	+296	+115

- Lot 1 is a true sale highlight. She could be the best heifer that we have offered in quite some time. She has been my dad's favorite since the day she showed up here. Unbelievably good up through her front third and exceptional in her chest. Usually the 231s don't get this deep bodied this early on, but I think it's a great sign. She is big legged and is perfect in the way she uses them. She has a huge foot under her and is so good over her top and in terms of muscling. In my mind, her kind is what we need to keep striving to raise. Far too often people try to describe flat muscled cattle as sound, but they are sound because they don't have any muscle. This heifer bucks that trend. She is outstanding on her feet and legs, is big and square through her pins, yet she puts it all together in as feminine of a package as you can find. This is a heifer that needs to start the next revolution in terms of putting true power back into these cattle.

- Top 15% YW, top 20% CW, top 20% REA.
- Owned with Begalka Livestock.
- Sells open.

*lots 1-K are full or maternal sisters
out of Marianne 231*



lot **1A**

1A H BL *Miss Spice* 1100 ET

2/6/21 • AHA 44266522 • TATTOO 1100 • Horned

KCF BENNETT 9126J R294 {SOD}
GERBER ANODYNE 001A {CHB}
GERBER 627S HOLLY 096Y

GOLDEN OAK OUTCROSS 18U {SOD}
H AC MARIANNE 231 ET
H VICTORY 600 ET

CL 1 DOMINO 9126J 1ET {SOD}
KCF MISS 3008 N344
GERBER SQUIRE 627S {CHB}
GERBER 116K HOLLY T115
GOLDEN-OAK FUSION 3S
GOLDEN-OAK 60D MALLORY 15M
BR DM CHANNING ET {SOD}
C MS PURE GOLD 2003

CEU	BW	WW	YW	MILK	M&G	CEM	CW	REA	MARB	SBMI	SCHB
+2.1	+3.4	+61	+102	+27	+57	+4.4	+79	+61	+22	+280	+146

- This is a phenomenal female with a unique pedigree—an Anodyne out of the true power cow 231. The Anodynes have exceptional udders. This heifer has a great deal of look to her and is extremely cowy. She's deep sided and exceptional on her feet and legs while still offering some look through her front one-third. She also has a lot of shape and volume to her. Just a good female.
- Top 20% WW, top 15% YW, top 15% Udder, top 10% CW, top 15% Fat, top 10% REA, top 20% Marb, top 5% \$CHB.
- Owned with Begalka Livestock.
- *Sells open.*



H BL MISS SPICE 405 ET
*Maternal sister to Lots 1–1K
...2015 JNHE Grand
Champion Horned Female*



H BL MISS SPICE 923 ET
*Maternal sister to Lots 1–1K
...2020 JNHE Reserve Grand
Champion Horned Female*



lot **1B**

1B H BL *Miss Spice* 102 ET

1/3/21 • AHA 44266528 • TATTOO 102 • Horned

BCC DOMINATOR 619D (CHB)
SR DOMINATE 308F ET
CHURCHILL LADY 1162Y ET

GOLDEN OAK OUTCROSS 18U (SOD)
H AC MARIANNE 231 ET
H VICTORY 600 ET

CL 1 DOMINO 215Z (CHB)
BCC MISS BELL 206Z
GOLDEN OAK OUTCROSS 18U (SOD)
DCC 8006 PATTI 4266 ET
GOLDEN-OAK FUSION 3S
GOLDEN-OAK 60D MALLORY 15M
BR DM CHANNING ET (SOD)
C MS PURE GOLD 2003

CED	BW	WW	YW	MILK	M&G	CEM	CW	REA	MARB	SBMI	SCHB
-3.0	+5.2	+61	+108	+26	+57	+4.1	+81	+62	+08	+275	+128

• Probably as good a daughter as we have ever had out of 231. 231 has produced over \$1.5 million worth of females, and I think this one is right up there at the top. Haxton picked this heifer out on his own early on. She is just so complete, and all the fundamentals are there. She carries herself well, is awesome in terms of body, is good through her hip, and is ideal structured. I think you're going to get a lot of awesome traits from Dominate and Outcross as well (she is double bred Outcross). It is no secret what the Outcross daughters have done over time, and this one has two of the best in her pedigree. A phenomenal female. If I was going let my kids get serious about showing Herefords, this one would be in their string.

- Top 15% WW, top 5% YW, top 5% CW, top 10% REA, top 20% \$CHB.
- Owned with Begalka Livestock.
- *Sells open.*



H BL MISS SPICE 938 ET
Maternal sister to Lots 1-1K
...2021 Cattlemen's Congress
Junior Show Reserve
Champion Horned Female



H BL MISS SPICE 923 ET
Maternal sister to Lots 1-1K
...2020 JNHE Reserve Grand
Champion Horned Female



lot **1C**

1C

H BL *Miss Spice* 117 ET

2/16/21 • AHA 44266533 • TATTOO 117 • Horned

- An up headed female who is extended through her front end and exceptionally long over her spine and back through her hip. She is extraordinary legged and has a really good foot underneath her. I look for these Dominates to just keep getting better with time. The 231s always come on later too, and by the time they are yearlings they are ideal. This is a great heifer.
- Top 15% WW, top 5% YW, top 5% CW, top 10% REA, top 20% \$CHB.
- Owned with Begalka Livestock.
- *Sells open.*



lot **1D**

1D

H BL *Miss Spice* 118 ET

2/16/21 • AHA 44266534 • TATTOO 118 • Horned

- A really complete package here. An attractive female that has a lot of shape to her top and through her rib, plus she is extremely sound on her feet and legs.
- Top 15% WW, top 5% YW, top 5% CW, top 10% REA, top 20% \$CHB.
- Owned with Begalka Livestock.
- *Sells open.*

1E

H BL *Miss Spice* 113 ET

2/15/21 • AHA 44266532 • TATTOO 113 • Horned

- A pretty made female who is exceptionally long through her neck. She has a tremendous amount of muscle and steps down on a lot of bone. A very elegant and attractive heifer.
- Top 15% WW, top 5% YW, top 5% CW, top 10% REA, top 20% \$CHB.
- Owned with Begalka Livestock.
- *Sells open.*

Pedigree and EPDs for Lots 1C-1D-1E-1F-1G (full sibs to Lot 1B):

BCC DOMINATOR 619D (CHB)
SR DOMINATE 308F ET
CHURCHILL LADY 1162Y ET

CL 1 DOMINO 215Z (CHB)
BCC MISS BELL 206Z
GOLDEN OAK OUTCROSS 18U (SOD)
DCC 8006 PATTI 4266 ET

GOLDEN OAK OUTCROSS 18U (SOD)
H AC MARIANNE 231 ET
H VICTORY 600 ET

GOLDEN-OAK FUSION 3S
GOLDEN-OAK 60D MALLORY 15M
BR DM CHANNING ET (SOD)
C MS PURE GOLD 2003

CEU	BW	WW	YW	MILK	M&G	CEM	CW	REA	MARB	SBMI	\$CHB
-3.0	+5.2	+61	+108	+26	+57	+4.1	+81	+62	+08	+275	+128

1F

H BL *Miss Spice* 151 ET

5/10/21 • AHA 44266548 • TATTOO 151 • Horned

- Here is a very sound, long and angular heifer with good shape to her rib.
- Top 15% WW, top 5% YW, top 5% CW, top 10% REA, top 20% \$CHB.
- Owned with Begalka Livestock.
- *Sells open.*

1G

H BL *Miss Spice* 152 ET

5/14/21 • AHA 44266549 • TATTOO 152 • Horned

- This female will be a great yearling show heifer. She is beautiful through her front third, and she's still got a lot of depth and steps down on a solid foot. This heifer has a lot of future to her.
- Top 15% WW, top 5% YW, top 5% CW, top 10% REA, top 20% \$CHB.
- Owned with Begalka Livestock.
- *Sells open.*



lot **1H**

1H H BL *Miss Spice* 108 ET

1/21/21 • AHA P44266529 • TATTOO 108 • Polled

JDH 11B STUD 3134 63E
JDH AH PROMINENT 21G ET
JDH AH MS 34X VICTOR 33Z45C ET

CHURCHILL STUD 3134A {CHB}
JDH MS 21Z VICTOR 3Y 11B {DOD}
JDH VICTOR 719T 33Z ET {CHB}
AH JDH MS 25L WRANGLER 34X ET {DOD}

GOLDEN OAK OUTCROSS 18U {SOD}
H AC MARIANNE 231 ET
H VICTORY 600 ET

GOLDEN-OAK FUSION 3S
GOLDEN-OAK 60D MALLORY 15M
BR DM CHANNING ET {SOD}
C MS PURE GOLD 2003

CED	BW	WW	YW	MILK	M&G	CEM	CW	REA	MARB	SBMI	SCHB
-1.9	+3.9	+59	+95	+29	+59	+1.9	+79	+62	+15	+370	+127

- I believe the best way to describe this heifer is "solid." She is so fault free and has all the right pieces. So good on her feet and legs and very feminine through her head and neck. She is a smooth polled heifer that I see just getting better and better with time. She is the type that is left in a judge's final top trio, and when he is trying to decide what he's going to use, she will surface because there is too much good in her not to. I just can't pick a hole in this heifer. She is one of my favorites.
- Top 10% SC, top 20% Milk, top 15% M&G, top 10% Udder, top 15% Teat, top 10% CW, top 10% \$CHB.
- Owned with Begalka Livestock.
- *Sells open.*

1I H BL *Miss Spice* 106 ET

1/20/21 • AHA P44266530 • TATTOO 106 • Polled

JDH 11B STUD 3134 63E
JDH AH PROMINENT 21G ET
JDH AH MS 34X VICTOR 33Z45C ET

CHURCHILL STUD 3134A {CHB}
JDH MS 21Z VICTOR 3Y 11B {DOD}
JDH VICTOR 719T 33Z ET {CHB}
AH JDH MS 25L WRANGLER 34X ET {DOD}

GOLDEN OAK OUTCROSS 18U {SOD}
H AC MARIANNE 231 ET
H VICTORY 600 ET

GOLDEN-OAK FUSION 3S
GOLDEN-OAK 60D MALLORY 15M
BR DM CHANNING ET {SOD}
C MS PURE GOLD 2003

CED	BW	WW	YW	MILK	M&G	CEM	CW	REA	MARB	SBMI	SCHB
-1.9	+3.9	+59	+95	+29	+59	+1.9	+79	+62	+15	+370	+127

- This female is so extended through her front third, ideal in her structure, deep bodied and ample in terms of muscle. I look for this heifer to get better as time goes on. I like these Prominent daughters quite a bit, and I really like the cross with 231. They are high quality and just easy to look at.
- Top 10% SC, top 20% Milk, top 15% M&G, top 10% Udder, top 15% Teat, top 10% CW, top 10% \$CHB.
- Owned with Begalka Livestock.
- *Sells open.*

1J H BL *Miss Spice* 109 ET

1/21/21 • AHA P44266531 • TATTOO 109 • Polled

JDH 11B STUD 3134 63E
JDH AH PROMINENT 21G ET
JDH AH MS 34X VICTOR 33Z45C ET

CHURCHILL STUD 3134A {CHB}
JDH MS 21Z VICTOR 3Y 11B {DOD}
JDH VICTOR 719T 33Z ET {CHB}
AH JDH MS 25L WRANGLER 34X ET {DOD}

GOLDEN OAK OUTCROSS 18U {SOD}
H AC MARIANNE 231 ET
H VICTORY 600 ET

GOLDEN-OAK FUSION 3S
GOLDEN-OAK 60D MALLORY 15M
BR DM CHANNING ET {SOD}
C MS PURE GOLD 2003

CED	BW	WW	YW	MILK	M&G	CEM	CW	REA	MARB	SBMI	SCHB
-1.9	+3.9	+59	+95	+29	+59	+1.9	+79	+62	+15	+370	+127

- Another polled heifer with a tremendous amount of good. She has a lot of look and shape and is ideal in her structure, especially off of her hind leg. She is a big footed heifer that is very attractive. Since this heifer has been here, she has done nothing but progress and get better.
- Top 10% SC, top 20% Milk, top 15% M&G, top 10% Udder, top 15% Teat, top 10% CW, top 10% \$CHB.
- Owned with Begalka Livestock.
- *Sells open.*

1K H BL *Miss Spice* 134 ET

3/20/21 • AHA P44266547 • TATTOO 134 • Polled

NJW 79Z Z311 ENDURE 173D ET {CHB}
UPS ENTICE 9365 ET
UPS MISS SENSATION 2277 ET

KCF BENNETT ENCORE Z311 ET {SOD,CHB}
BW 91H 100W RITA 79Z ET
CHURCHILL SENSATION 028X {SOD}
UPS JT MISS NEON 7811 1ET

GOLDEN OAK OUTCROSS 18U {SOD}
H AC MARIANNE 231 ET
H VICTORY 600 ET

GOLDEN-OAK FUSION 3S
GOLDEN-OAK 60D MALLORY 15M
BR DM CHANNING ET {SOD}
C MS PURE GOLD 2003

CED	BW	WW	YW	MILK	M&G	CEM	CW	REA	MARB	SBMI	SCHB
-1.6	+4.7	+65	+111	+30	+62	+2.3	+74	+62	+15	+327	+138

- Another really green heifer whose best days are ahead of her. She is up headed, long spined, good on her feet and legs, and has a tremendous amount of foot and bone. I like this heifer a whole lot. She is a little more up headed than the others, but I think a heifer that will continue to get better as time goes on.
- Top 5% WW, top 5% YW, top 5% SC, top 20% Milk, top 5% M&G, top 20% CW, top 15% REA, top 20% \$CHB.
- Owned with Begalka Livestock.
- *Sells open.*

Unless otherwise stated,

**Hoffman Ranch reserves the right to two future flushes
on any females selling at our expense
and the buyer's convenience.**



lots 2-2i are full
or maternal sisters
out of lady 54B

lot 2



RST GAT NST Y79D LADY 54B ET

Dam of Lots 2-2i & granddam of Lots 3-3G



lot 2A

2

H DS Lady 1421 ET

{DLF,HYF,IEF,MSUDF}

1/24/21 • AHA P44257440 • TATTOO 1421 • Polled

CL 1 DOMINO 215Z {CHB}
BCC DOMINATOR 619D {CHB}
BCC MISS BELL 206Z

CL 1 DOMINO 9122W 1ET {CHB}
CL 1 DOMINETTE 055X {DOD}
BCC L1 HOGAN 710
BCC LACEY 048X

WORR OWEN TANKERAY Y79D ET
RST GAT NST Y79D LADY 54B ET
H H LADY MAXIUM 111 ET

NJW FHF 9710 TANK 45P {SOD}
BR KLD ROSE MARIE D79 ET
GOLDEN-OAK 4J MAXIUM 28M {SOD}
HH MISS ADVANCE 5139R ET

CED	BW	WW	YW	MILK	M&G	CEM	CW	REA	MARB	\$BMI	\$CHB
-2.8	+4.9	+66	+119	+24	+57	+2.6	+85	+74	+14	+406	+136

- Dart fronted, great in her rib, tons of shape over her top, and has an exceptional hind leg from the side. You get behind her, and she doesn't disappoint you at all and still moves so good. I think one major advantage the Hereford breed has going for it is structure. And when you can combine power and muscle with that structure the way his heifer does, that puts us in a league of our own.
- Top 1% YW, top 2% REA, top 3% CW, top 10% \$CHB, top 10% SC, top 10% WW, top 15% \$BII, top 20% \$BMI.
- Owned with David Smith.
- Sells open.

2A

H DS Lady 1427 ET

{DLF,HYF,IEF,MSUDF}

1/24/21 • AHA P44257444 • TATTOO 1427 • Polled

CL 1 DOMINO 215Z {CHB}
BCC DOMINATOR 619D {CHB}
BCC MISS BELL 206Z

CL 1 DOMINO 9122W 1ET {CHB}
CL 1 DOMINETTE 055X {DOD}
BCC L1 HOGAN 710
BCC LACEY 048X

WORR OWEN TANKERAY Y79D ET
RST GAT NST Y79D LADY 54B ET
H H LADY MAXIUM 111 ET

NJW FHF 9710 TANK 45P {SOD}
BR KLD ROSE MARIE D79 ET
GOLDEN-OAK 4J MAXIUM 28M {SOD}
HH MISS ADVANCE 5139R ET

CED	BW	WW	YW	MILK	M&G	CEM	CW	REA	MARB	\$BMI	\$CHB
-3.0	+4.4	+70	+122	+32	+67	+2.5	+97	+70	-.05	+355	+135

- One of my favorite polled heifers in the sale. She is very angular up through her neck. For as skinny and green as she came in, she has a tremendous amount of depth to her rib and is ideal in terms of her muscle. A lot of the fantastic stockmen who have been here early have gravitated toward this heifer.
- Top 1% CW, top 1% YW, top 2% WW, top 3% M&G, top 4% SC, top 4% REA, top 10% \$CHB, top 10% Milk.
- Owned with David Smith.
- Sells open.



lot **2B**

2B

H DS Lady 1451 ET

{DLF,HYF,IEF,MSUDF}

1/28/21 • AHA P44257460 • TATTOO 1451 • Polled

CL 1 DOMINO 215Z {CHB}
BCC DOMINATOR 619D {CHB}
BCC MISS BELL 206Z

CL 1 DOMINO 9122W 1ET {CHB}
CL 1 DOMINETTE 055X {DOD}
BCC L1 HOGAN 710
BCC LACEY 048X

WORR OWEN TANKERAY Y79D ET
RST GAT NST Y79D LADY 54B ET
H H LADY MAXIUM 111 ET

NJW FHF 9710 TANK 45P {SOD}
BR KLD ROSE MARIE D79 ET
GOLDEN-OAK 4J MAXIUM 28M {SOD}
HH MISS ADVANCE 5139R ET



CED	BW	WW	YW	MILK	M&G	CEM	CW	REA	MARB	SBMI	SCHB
-5.2	+4.2	+67	+119	+28	+62	+1.4	+94	+71	+0.7	+388	+146

- Sale feature. Every bit as good as her mother. This has to be one of the best individuals out of that cow to date, bull or female. This heifer is exceptional through her head and neck and still offers a ton of volume and shape. This one will be fun to show, as she is going to have an awesome hair coat, and she has the structure that makes her built for the long haul.
- Top 1% CW, top 1% YW, top 3% REA, top 4% \$CHB, top 5% WW, top 10% M&G.
- Owned with David Smith.
- Sells open.

2C

H DS Lady 1407 ET

{DLF,HYF,IEF,MSUDF}

1/21/21 • AHA P44257428 • TATTOO 1407 • Polled

CL 1 DOMINO 215Z {CHB}
BCC DOMINATOR 619D {CHB}
BCC MISS BELL 206Z

CL 1 DOMINO 9122W 1ET {CHB}
CL 1 DOMINETTE 055X {DOD}
BCC L1 HOGAN 710
BCC LACEY 048X

WORR OWEN TANKERAY Y79D ET
RST GAT NST Y79D LADY 54B ET
H H LADY MAXIUM 111 ET

NJW FHF 9710 TANK 45P {SOD}
BR KLD ROSE MARIE D79 ET
GOLDEN-OAK 4J MAXIUM 28M {SOD}
HH MISS ADVANCE 5139R ET



CED	BW	WW	YW	MILK	M&G	CEM	CW	REA	MARB	SBMI	SCHB
-1.2	+4.4	+68	+119	+21	+56	+3.4	+85	+61	-0.1	+379	+125

- Probably as massive and cowy as any of these heifers out of this tremendous flush. With that she has so much power and dimension to her with plenty of look. This heifer could show at any level and should still make a tremendous cow.
- Top 1% YW, top 2% CW, top 4% WW, top 10% REA, top 20% \$CHB.
- Owned with David Smith.
- Sells open.

2D

H DS Lady 1408 ET

{DLF,HYF,IEF,MSUDF}

1/21/21 • AHA P44257429 • TATTOO 1408 • Polled

CL 1 DOMINO 215Z {CHB}
BCC DOMINATOR 619D {CHB}
BCC MISS BELL 206Z

CL 1 DOMINO 9122W 1ET {CHB}
CL 1 DOMINETTE 055X {DOD}
BCC L1 HOGAN 710
BCC LACEY 048X

WORR OWEN TANKERAY Y79D ET
RST GAT NST Y79D LADY 54B ET
H H LADY MAXIUM 111 ET

NJW FHF 9710 TANK 45P {SOD}
BR KLD ROSE MARIE D79 ET
GOLDEN-OAK 4J MAXIUM 28M {SOD}
HH MISS ADVANCE 5139R ET



CED	BW	WW	YW	MILK	M&G	CEM	CW	REA	MARB	SBMI	SCHB
-3.5	+3.9	+68	+121	+34	+68	+2.3	+95	+76	+0.7	+371	+146

- Another daughter of a great flush. This heifer may have some extras to her. She is bolder sprung and has more mass through her stifle. Extremely high quality and looks exactly like her mother through her front third, yet she still has all kinds of power and body. We all know her mother has produced as many herd bulls as the breed has to offer.
- Top 1% CW, top 1% YW, top 2% M&G, top 2% REA, top 4% \$CHB, top 4% WW, top 10% Milk, top 10% SC.
- Owned with David Smith.
- Sells open.

2E

H DS Lady 1411 ET

{DLF,HYF,IEF,MSUDF}

1/22/21 • AHA P44257430 • TATTOO 1411 • Polled

CL 1 DOMINO 215Z {CHB}
BCC DOMINATOR 619D {CHB}
BCC MISS BELL 206Z

CL 1 DOMINO 9122W 1ET {CHB}
CL 1 DOMINETTE 055X {DOD}
BCC L1 HOGAN 710
BCC LACEY 048X

WORR OWEN TANKERAY Y79D ET
RST GAT NST Y79D LADY 54B ET
H H LADY MAXIUM 111 ET

NJW FHF 9710 TANK 45P {SOD}
BR KLD ROSE MARIE D79 ET
GOLDEN-OAK 4J MAXIUM 28M {SOD}
HH MISS ADVANCE 5139R ET



CED	BW	WW	YW	MILK	M&G	CEM	CW	REA	MARB	SBMI	SCHB
+0.4	+2.9	+62	+113	+26	+57	+4.2	+90	+58	+1.7	+448	+143

- Really long and extended up through her neck. An extremely attractive female that moves around the pen in a very level fashion. She is hard to miss.
- Top 1% CW, top 3% YW, top 4% SC, top 5% \$BII, top 5% \$CHB, top 10% \$BMI, top 15% REA, top 15% WW.
- Owned with David Smith.
- Sells open.

2F

H DS Lady 1425 ET

{DLF,HYF,IEF,MSUDF}

1/24/21 • AHA P44257443 • TATTOO 1425 • Polled

CL 1 DOMINO 215Z {CHB}
BCC DOMINATOR 619D {CHB}
BCC MISS BELL 206Z

CL 1 DOMINO 9122W 1ET {CHB}
CL 1 DOMINETTE 055X {DOD}
BCC L1 HOGAN 710
BCC LACEY 048X

WORR OWEN TANKERAY Y79D ET
RST GAT NST Y79D LADY 54B ET
H H LADY MAXIUM 111 ET

NJW FHF 9710 TANK 45P {SOD}
BR KLD ROSE MARIE D79 ET
GOLDEN-OAK 4J MAXIUM 28M {SOD}
HH MISS ADVANCE 5139R ET



CED	BW	WW	YW	MILK	M&G	CEM	CW	REA	MARB	SBMI	SCHB
-3.5	+3.7	+64	+112	+29	+61	+2.2	+97	+81	+0.8	+406	+146

- This Dominator x 54B flush is one of the all-time best to ever hit the ground here, and this female is no exception. She is just as attractive and high quality as the rest of them. On top of that, she is awesome in terms of her body depth and structure. Just an exceptionally good female all together.
- Top 1% CW, top 1% REA, top 3% YW, top 4% \$CHB, top 10% WW, top 15% M&G, top 20% \$BII, top 20% \$BMI.
- Owned with David Smith.
- Sells open.

2G

H DS *Lady* 1456 ET

{DLF,HYF,IEF,MSUDF}

1/28/21 • AHA P44259473 • TATTOO 1456 • Polled

CHURCHILL SENSATION 028X {SOD}
NJW 160B 028X HISTORIC 81E ET {CHB}
NJW 73S 38W DAYDREAM 160B

UPS DOMINO 3027 {CHB,SOD}
CHURCHILL LADY 7202T ET
NJW 76S P20 BEEF 38W ET {SOD,CHB}
NJW P606 72N DAYDREAM 73S

WORR OWEN TANKERAY Y79D ET
RST GAT NST Y79D LADY 54B ET
H H LADY MAXIUM 111 ET

NJW FHF 9710 TANK 45P {SOD}
BR KLD ROSE MARIE D79 ET
GOLDEN-OAK 4J MAXIUM 28M {SOD}
HH MISS ADVANCE 5139R ET

CEM	BW	WW	YW	MILK	M&G	CEM	CW	REA	MARB	\$BMI	\$CHB
+1.4	+2.7	+61	+91	+37	+67	+2.1	+76	+0.81	+0.03	+466	+113

- Tremendous cow and show heifer prospect. There is all kinds of look and shape in this female. I love the hind leg, bone and foot in this heifer.
- Top 1% REA, top 2% Milk, top 3% \$BMI, top 3% M&G, top 5% \$BII, top 10% Udder, top 15% Teat, top 20% CW, top 20% WW.
- Owned with David Smith.
- Sells open.



lot 2G

2H

H DS *Lady* 1457 ET

{DLF,HYF,IEF,MSUDF}

1/28/21 • AHA 44259474 • TATTOO 1457 • Horned

CHURCHILL SENSATION 028X {SOD}
NJW 160B 028X HISTORIC 81E ET {CHB}
NJW 73S 38W DAYDREAM 160B

UPS DOMINO 3027 {CHB,SOD}
CHURCHILL LADY 7202T ET
NJW 76S P20 BEEF 38W ET {SOD,CHB}
NJW P606 72N DAYDREAM 73S

WORR OWEN TANKERAY Y79D ET
RST GAT NST Y79D LADY 54B ET
H H LADY MAXIUM 111 ET

NJW FHF 9710 TANK 45P {SOD}
BR KLD ROSE MARIE D79 ET
GOLDEN-OAK 4J MAXIUM 28M {SOD}
HH MISS ADVANCE 5139R ET

CEM	BW	WW	YW	MILK	M&G	CEM	CW	REA	MARB	\$BMI	\$CHB
+3.5	+2.7	+60	+101	+37	+67	+3.2	+80	+0.76	+0.05	+458	+127

- A real cow prospect here. This dark red, great pigmented heifer is so massive and deep back through her flank while still being sound and functional on her feet and legs. Very easy fleshing and easy on the eye.
- Top 2% Milk, top 2% REA, top 3% M&G, top 4% \$BMI, top 10% \$BII, top 10% CW, top 15% YW, top 20% \$CHB, top 20% WW.
- Owned with David Smith.
- Sells open.



lot 2H

2I

H DS *Lady* 1453 ET

{DLF,HYF,IEF,MSUDF}

1/28/21 • AHA P44259444 • TATTOO 1453 • Polled

CHURCHILL SENSATION 028X {SOD}
NJW 160B 028X HISTORIC 81E ET {CHB}
NJW 73S 38W DAYDREAM 160B

UPS DOMINO 3027 {CHB,SOD}
CHURCHILL LADY 7202T ET
NJW 76S P20 BEEF 38W ET {SOD,CHB}
NJW P606 72N DAYDREAM 73S

WORR OWEN TANKERAY Y79D ET
RST GAT NST Y79D LADY 54B ET
H H LADY MAXIUM 111 ET

NJW FHF 9710 TANK 45P {SOD}
BR KLD ROSE MARIE D79 ET
GOLDEN-OAK 4J MAXIUM 28M {SOD}
HH MISS ADVANCE 5139R ET

CEM	BW	WW	YW	MILK	M&G	CEM	CW	REA	MARB	\$BMI	\$CHB
+2.7	+1.6	+54	+85	+39	+66	+2.8	+64	+0.47	+0.08	+449	+98

- A very massive, shapely type of female who is extremely easy doing. It looks like she is the type that will be blessed with fertility and fleshing ability. Along with that, she is an attractive female that has a lot of quality and is good on her feet and legs. I think this heifer could make an awfully good cow.
- Top 1% Milk, top 4% M&G, top 5% \$BMI, top 5% Teat, top 10% \$BII.
- Owned with David Smith.
- Sells open.



lot 2I



lot **3**

3 H BL *Lady Bird* 111 ET

2/15/21 • AHA 44266537 • TATTOO 111 • Horned

BCC DOMINATOR 619D {CHB}
SR DOMINATE 308F ET
CHURCHILL LADY 1162Y ET

CHURCHILL PILGRIM 632D ET
H LADY 8429 ET
RST GAT NST Y79D LADY 54B ET

CL 1 DOMINO 215Z {CHB}
BCC MISS BELL 206Z
GOLDEN OAK OUTCROSS 18U {SOD}
DCC 8006 PATTI 4266 ET

NJW 73S W18 HOMETOWN 10Y ET {SOD,CHB}
CHURCHILL LADY 002X ET
WORR OWEN TANKERAY Y79D ET
H H LADY MAXIUM 111 ET

CED	BW	WW	YW	MILK	M&G	CEM	CW	REA	MARB	SBMI	SCHB
-1.7	+4.4	+68	+115	+30	+65	+3.4	+89	+66	+03	+328	+125

RST GAT NST Y79D LADY 54B ET

Granddam of Lots 3-3G & dam of Lots 2-2I

- A definite sale highlight! Lot 3 is a Dominate out of a full sister to The Profit. Dominate and The Profit are probably two of the hottest breeding bulls we have right now. This heifer is just good. She is awesome in her mid-rib and is long and extended out through her front end. I love how she gets around as she is so sound on her feet and legs. Just a good type of heifer with extra depth and the right kind of muscle for a female.
- Top 5% WW, top 2% YW, top 20% Milk, top 5% M&G, top 15% Teat, top 2% CW, top 5% REA.
- Owned with Begalka Livestock.
- Sells open.

3A H BL *Lady Bird* 110 ET

2/14/21 • AHA P44266535 • TATTOO 110 • Polled

BCC DOMINATOR 619D {CHB}
SR DOMINATE 308F ET
CHURCHILL LADY 1162Y ET

CHURCHILL PILGRIM 632D ET
H LADY 8429 ET
RST GAT NST Y79D LADY 54B ET

CL 1 DOMINO 215Z {CHB}
BCC MISS BELL 206Z
GOLDEN OAK OUTCROSS 18U {SOD}
DCC 8006 PATTI 4266 ET

NJW 73S W18 HOMETOWN 10Y ET {SOD,CHB}
CHURCHILL LADY 002X ET
WORR OWEN TANKERAY Y79D ET
H H LADY MAXIUM 111 ET

CED	BW	WW	YW	MILK	M&G	CEM	CW	REA	MARB	SBMI	SCHB
-1.7	+4.4	+68	+115	+30	+65	+3.4	+89	+66	+03	+328	+125

- A very unique sale feature, as she is a polled Dominate. She is attractive and is more than adequate in terms of shape and muscle. Just a great type of a heifer. One that I think you really need to study, because I believe her best days are ahead.
- Top 5% WW, top 2% YW, top 20% Milk, top 5% M&G, top 15% Teat, top 2% CW, top 5% REA.
- Owned with Begalka Livestock.
- Sells open.

3B H BL *Lady Bird* 115 ET

2/16/21 • AHA P44266536 • TATTOO 115 • Polled

BCC DOMINATOR 619D {CHB}
SR DOMINATE 308F ET
CHURCHILL LADY 1162Y ET

CHURCHILL PILGRIM 632D ET
H LADY 8429 ET
RST GAT NST Y79D LADY 54B ET

CL 1 DOMINO 215Z {CHB}
BCC MISS BELL 206Z
GOLDEN OAK OUTCROSS 18U {SOD}
DCC 8006 PATTI 4266 ET

NJW 73S W18 HOMETOWN 10Y ET {SOD,CHB}
CHURCHILL LADY 002X ET
WORR OWEN TANKERAY Y79D ET
H H LADY MAXIUM 111 ET

CED	BW	WW	YW	MILK	M&G	CEM	CW	REA	MARB	SBMI	SCHB
-1.7	+4.4	+68	+115	+30	+65	+3.4	+89	+66	+03	+328	+125

- Another polled Dominate female who is beautiful through her head and neck. She has a lot of shape to her, especially in her mid-rib. She is out of a full sister to The Profit, which has proven to be a great mating for us. These cattle will continue to get better, and I think you will like this heifer a lot come sale day.
- Top 5% WW, top 2% YW, top 20% Milk, top 5% M&G, top 15% Teat, top 2% CW, top 5% REA.
- Owned with Begalka Livestock.
- Sells open.

3C

H BL Lady Bird 128 ET

3/19/21 • AHA P44266538 • TATTOO 128 • Polled

NJW 79Z Z311 ENDURE 173D ET {CHB}
UPS ENTICE 9365 ET
UPS MISS SENSATION 2277 ET

CHURCHILL PILGRIM 632D ET
H LADY 8429 ET
RST GAT NST Y79D LADY 54B ET

KCF BENNETT ENCORE Z311 ET {SOD,CHB}
BW 91H 100W RITA 79Z ET
CHURCHILL SENSATION 028X {SOD}
UPS JT MISS NEON 7811 1ET
NJW 73S W18 HOMETOWN 10Y ET {SOD,CHB}
CHURCHILL LADY 002X ET
WORR OWEN TANKERAY Y79D ET
H H LADY MAXIUM 111 ET

CEU	BW	WW	YW	MILK	M&G	CEM	CW	REA	MARB	SBMI	SCHB
-0.3	+3.9	+72	+118	+34	+70	+1.7	+81	+66	+10	+381	+135

- A heifer that is really green and behind in terms of condition but in front of the pack in terms of quality. She is a deep sided heifer that is exceptional in her muscle for a female. She is really pretty through her head and neck.
- Top 1% WW, top 1% YW, top 5% SC, top 5% Milk, top 2% M&G, top 5% CW, top 10% REA, top 10% SBMI, top 10% SBII, top 20% SCHB.
- Owned with Begalka Livestock.
- *Sells open.*

3E

H BL Lady Bird 153 ET

5/14/21 • AHA P44266554 • TATTOO 153 • Polled

JDH 11B STUD 3134 63E
JDH AH PROMINENT 21G ET
JDH AH MS 34X VICTOR 33245C ET

CHURCHILL PILGRIM 632D ET
H LADY 8429 ET
RST GAT NST Y79D LADY 54B ET

CHURCHILL STUD 3134A {CHB}
JDH MS 21Z VICTOR 3Y 11B {DOD}
JDH VICTOR 719T 33Z ET {CHB}
AH JDH MS 25L WRANGLER 34X ET {DOD}
NJW 73S W18 HOMETOWN 10Y ET {SOD,CHB}
CHURCHILL LADY 002X ET
WORR OWEN TANKERAY Y79D ET
H H LADY MAXIUM 111 ET

CEU	BW	WW	YW	MILK	M&G	CEM	CW	REA	MARB	SBMI	SCHB
-0.6	+3.2	+66	+102	+34	+67	+1.3	+86	+66	+09	+423	+123

- An up headed, long fronted, sound and square hipped heifer who is stout and steps down on a good foot.
- Top 5% WW, top 10% YW, top 5% SC, top 5% Milk, top 5% M&G, top 10% Udder, top 15% Teat, top 5% CW, top 5% REA, top 5% SBMI, top 5% SBII, top 10% SCHB.
- Owned with Begalka Livestock.
- *Sells open.*

3F

H BL Lady Bird 154 ET

5/12/21 • AHA P44269943 • TATTOO 154 • Polled

CHURCHILL SENSATION 028X {SOD}
UPS SENSATION 2296 ET
UPS JT MISS NEON 7811 1ET

CHURCHILL PILGRIM 632D ET
H LADY 8429 ET
RST GAT NST Y79D LADY 54B ET

UPS DOMINO 3027 {CHB,SOD}
CHURCHILL LADY 720Z ET
GH NEON 17N {CHB,SOD}
LCC TWO TIMIN 438 ET
NJW 73S W18 HOMETOWN 10Y ET {SOD,CHB}
CHURCHILL LADY 002X ET
WORR OWEN TANKERAY Y79D ET
H H LADY MAXIUM 111 ET

CEU	BW	WW	YW	MILK	M&G	CEM	CW	REA	MARB	SBMI	SCHB
+3.4	+2.8	+64	+100	+36	+68	+3.4	+73	+59	-.02	+393	+104

- This is a very complete female that has a lot of center body in an attractive package. She is a "no holes" kind of female.
- Top 10% WW, top 10% YW, top 5% Milk, top 5% M&G, top 15% Teat, top 10% REA.
- Owned with Begalka Livestock.
- *Sells open.*



lot **3D**

3D

H BL Lady Bird 131 ET

3/19/21 • AHA 44266540 • TATTOO 131 • Horned

NJW 79Z Z311 ENDURE 173D ET {CHB}
UPS ENTICE 9365 ET
UPS MISS SENSATION 2277 ET

CHURCHILL PILGRIM 632D ET
H LADY 8429 ET
RST GAT NST Y79D LADY 54B ET

KCF BENNETT ENCORE Z311 ET {SOD,CHB}
BW 91H 100W RITA 79Z ET
CHURCHILL SENSATION 028X {SOD}
UPS JT MISS NEON 7811 1ET
NJW 73S W18 HOMETOWN 10Y ET {SOD,CHB}
CHURCHILL LADY 002X ET
WORR OWEN TANKERAY Y79D ET
H H LADY MAXIUM 111 ET

CEU	BW	WW	YW	MILK	M&G	CEM	CW	REA	MARB	SBMI	SCHB
-0.3	+3.9	+72	+118	+34	+70	+1.7	+81	+66	+10	+381	+135

- This just might be our favorite Entice daughter. She has all the pieces and is really neat up through her front end. She is big topped, square hipped, sound as can be and ideal in terms of her rib design. This heifer is so complete and very attractive.
- Top 1% WW, top 1% YW, top 5% SC, top 5% Milk, top 2% M&G, top 5% CW, top 10% REA, top 10% SBMI, top 10% SBII, top 20% SCHB.
- Owned with Begalka Livestock.
- *Sells open.*

3G

H BL Lady Bird 156 ET

5/15/21 • AHA P44266553 • TATTOO 156 • Polled

JDH 11B STUD 3134 63E
JDH AH PROMINENT 21G ET
JDH AH MS 34X VICTOR 33245C ET

CHURCHILL PILGRIM 632D ET
H LADY 8429 ET
RST GAT NST Y79D LADY 54B ET

CHURCHILL STUD 3134A {CHB}
JDH MS 21Z VICTOR 3Y 11B {DOD}
JDH VICTOR 719T 33Z ET {CHB}
AH JDH MS 25L WRANGLER 34X ET {DOD}
NJW 73S W18 HOMETOWN 10Y ET {SOD,CHB}
CHURCHILL LADY 002X ET
WORR OWEN TANKERAY Y79D ET
H H LADY MAXIUM 111 ET

CEU	BW	WW	YW	MILK	M&G	CEM	CW	REA	MARB	SBMI	SCHB
-0.6	+3.2	+66	+102	+34	+67	+1.3	+86	+66	+09	+423	+123

- A dark red, very attractive female who is neat through her front third but is still stout made with a big hip and great bone.
- Top 5% WW, top 10% YW, top 5% SC, top 5% Milk, top 5% M&G, top 10% Udder, top 15% Teat, top 5% CW, top 5% REA, top 5% SBMI, top 5% SBII, top 10% SCHB.
- Owned with Begalka Livestock.
- *Sells open.*



lot **4**

4 H KFL *Pixie* 1420 ET {DLF,HYF,IEF,MSUDF}

1/24/21 • AHA 44257439 • TATTOO 1420 • Horned

BCC DOMINATOR 619D {CHB}
SR DOMINATE 308F ET
CHURCHILL LADY 1162Y ET

CL 1 DOMINO 215Z {CHB}
BCC MISS BELL 206Z
GOLDEN OAK OUTCROSS 18U {SOD}
DCC 8006 PATTI 4266 ET

H WR SUSTAINABLE 5511 ET
RG 551 PIXIE ET 707E ET
MH MEDORA 052

CRR 719 CATAPULT 109 {SOD}
H JOSLYN 820 ET
MH DAKOTA LAD 6238 1ET
MH MISS KINSMAN 4254

CED	BW	WW	YW	MILK	M&G	CEM	CW	REA	MARB	SBMI	SCHB
-2.8	+5.7	+60	+107	+24	+55	+3.3	+82	+63	.00	+204	+121

- A really long profiling heifer that is sharp fronted. She has the right amount of shape over her top, into her rib and back into her hip. Structure is an A+ on this mating.
- Top 5% CW, top 5% SC, top 10% Fat, top 10% REA, top 10% YW, top 20% WW.
- Owned with Kemp Family Livestock.
- *Sells open.*



RG 551 PIXIE ET 707E ET
*Dam or granddam of
Lots 4-4G...
sells as Lot 103*



RG 551 PIXIE ET 707E ET
*Dam or granddam of
Lots 4-4G
...2018 Western States
Hereford Show Grand
Champion Horned
Female*



lot **4A**

4A H KFL *Pixie* 1431 ET {DLF,HYF,IEF,MSUDF}

1/25/21 • AHA 44257447 • TATTOO 1431 • Horned

BCC DOMINATOR 619D {CHB}
SR DOMINATE 308F ET
CHURCHILL LADY 1162Y ET

CL 1 DOMINO 215Z {CHB}
BCC MISS BELL 206Z
GOLDEN OAK OUTCROSS 18U {SOD}
DCC 8006 PATTI 4266 ET

H WR SUSTAINABLE 5511 ET
RG 551 PIXIE ET 707E ET
MH MEDORA 052

CRR 719 CATAPULT 109 {SOD}
H JOSLYN 820 ET
MH DAKOTA LAD 6238 1ET
MH MISS KINSMAN 4254

CED	BW	WW	YW	MILK	M&G	CEM	CW	REA	MARB	SBMI	SCHB
-3.7	+5.2	+63	+106	+34	+65	+2.9	+81	+73	-.14	+266	+105

- Super attractive heifer whose rib, volume and feet and leg structure are ideal. I love how she is made from her hock and down through her lower cannon bone. It's hard to get that kind of muscle pattern and that kind of volume in the pretty package this heifer puts together.
- Top 3% REA, top 5% M&G, top 10% CW, top 10% Milk, top 10% Fat, top 10% YW, top 15% SC, top 15% WW.
- Owned with Kemp Family Livestock.
- *Sells open.*

4B H KFL *Pixie* 1481 ET {DLF,HYF,IEF,MSUDF}

2/1/21 • AHA 44257474 • TATTOO 1481 • Horned

BCC DOMINATOR 619D {CHB}
SR DOMINATE 308F ET
CHURCHILL LADY 1162Y ET

CL 1 DOMINO 215Z {CHB}
BCC MISS BELL 206Z
GOLDEN OAK OUTCROSS 18U {SOD}
DCC 8006 PATTI 4266 ET

H WR SUSTAINABLE 5511 ET
RG 551 PIXIE ET 707E ET
MH MEDORA 052

CRR 719 CATAPULT 109 {SOD}
H JOSLYN 820 ET
MH DAKOTA LAD 6238 1ET
MH MISS KINSMAN 4254

CED	BW	WW	YW	MILK	M&G	CEM	CW	REA	MARB	SBMI	SCHB
-5.8	+6.7	+68	+119	+33	+67	+1.9	+84	+67	+01	+357	+128

- I think this mating of Dominate and Pixie complimented itself really well, because he made them really attractive and she added the mass and volume. This heifer is going to get better as time goes on. She is green, but as she levels out, masses up and takes off, I think she will be a handful to beat because she has such extreme pieces. You aren't going to miss her.
- Top 1% YW, top 3% CW, top 3% M&G, top 4% WW, top 5% REA, top 10% Milk, top 10% Fat, top 15% SCHB.
- Owned with Kemp Family Livestock.
- *Sells open.*

*the dam of lots 4-4E
sells as lot 103*



lot 4C



lot 4D

4C

H FCC *Pixie* 186 ET

3/19/21 • AHA 44273969 • TATTOO 186 • Horned

CHURCHILL PILGRIM 632D ET
H THE PROFIT 8426 ET
RST GAT NST Y79D LADY 54B ET

H WR SUSTAINABLE 5511 ET
RG 551 PIXIE ET 707E ET
MH MEDORA 052

NJW 73S W18 HOMETOWN 10Y ET (SOD,CHB)
CHURCHILL LADY 002X ET
WORR OWEN TANKERAY Y79D ET
H H LADY MAXIUM 111 ET
CRR 719 CATAPULT 109 (SOD)
H JOSLYN 820 ET
MH DAKOTA LAD 6238 1ET
MH MISS KINSMAN 4254

CED	BW	WW	YW	MILK	M&G	CEM	CW	REA	MARB	SBMI	SCHB
-0.7	+3.9	+59	+94	+34	+63	+1.3	+71	+4.7	+0.0	+336	+102

- This heifer is picture perfect. I love her pattern, as she is made ideal in her lines. Once this heifer catches up in terms of maturity and size, which she will, I don't think you will find one any better. She is designed so well on her feet and legs, and there is so much quality to this heifer. She catches your eye every time and is as cookie cutter perfect as you could make one, but she is still built for the long haul.
- Top 5% Fat, top 10% M&G, top 10% Milk.
- Owned with Freking Cattle Company.
- *Sells open.*

4D

H FCC *Pixie* 185 ET

2/27/21 • AHA 44273966 • TATTOO 185 • Horned

CHURCHILL PILGRIM 632D ET
H THE PROFIT 8426 ET
RST GAT NST Y79D LADY 54B ET

H WR SUSTAINABLE 5511 ET
RG 551 PIXIE ET 707E ET
MH MEDORA 052

NJW 73S W18 HOMETOWN 10Y ET (SOD,CHB)
CHURCHILL LADY 002X ET
WORR OWEN TANKERAY Y79D ET
H H LADY MAXIUM 111 ET
CRR 719 CATAPULT 109 (SOD)
H JOSLYN 820 ET
MH DAKOTA LAD 6238 1ET
MH MISS KINSMAN 4254

CED	BW	WW	YW	MILK	M&G	CEM	CW	REA	MARB	SBMI	SCHB
-0.7	+3.9	+59	+94	+34	+63	+1.3	+71	+4.7	+0.0	+336	+102

- When this heifer puts herself all together, I think she will be one of the really good heifers in the sale. She has a lot of really good pieces...long through her front end, big ribbed, big hipped and good structured. She needs to mature right behind her shoulders. Just a solid female with extreme pieces.
- Top 5% Fat, top 10% M&G, top 10% Milk.
- Owned with Freking Cattle Company.
- *Sells open.*



H KFL PIXIE 9372 ET *maternal sister to Lots 4-4E...*
2020 JNHE Grand Champion Polled Female &
2021 Cattlemen's Congress Open Show
Reserve Grand Champion Polled Female



lot **4E**

4E H FCC *Pixie* 183 ET

2/25/21 • AHA 44273963 • TATTOO 183 • Horned

BCC DOMINATOR 619D {CHB}
SR DOMINATE 308F ET
CHURCHILL LADY 1162Y ET

H WR SUSTAINABLE 5511 ET
RG 551 PIXIE ET 707E ET
MH MEDORA 052

CL 1 DOMINO 215Z {CHB}
BCC MISS BELL 206Z
GOLDEN OAK OUTCROSS 18U {SOD}
DCC 8006 PATTI 4266 ET
CRR 719 CATAPULT 109 {SOD}
H JOSLYN 820 ET
MH DAKOTA LAD 6238 1ET
MH MISS KINSMAN 4254

CED	BW	WW	YW	MILK	M&G	CEM	CW	REA	MARB	SBMI	SCHB
-4.0	+5.3	+63	+103	+31	+63	+2.7	+77	+56	+01	+303	+112

RG 551 PIXIE ET 707E ET

Dam or granddam of Lots 4–4G...sells as Lot 103

- Probably about as good a Dominate daughter as we have in the sale. She is ideal in her structure, look, pattern, shape, depth and muscle. She is so elegant. One that you don't want to miss.
- Top 10% M&G, top 10% YW, top 15% CW, top 15% Milk, top 15% REA, top 15% WW.
- Owned with Freking Cattle Company.
- *Sells open.*

4F H BL *Honey* 101 ET

1/2/21 • AHA 44266527 • TATTOO 101 • Horned

BCC DOMINATOR 619D {CHB}
SR DOMINATE 308F ET
CHURCHILL LADY 1162Y ET

H MONTGOMERY 7437 ET
H KFL PIXIE 9413 ET
RG 551 PIXIE ET 707E ET

CL 1 DOMINO 215Z {CHB}
BCC MISS BELL 206Z
GOLDEN OAK OUTCROSS 18U {SOD}
DCC 8006 PATTI 4266 ET
UPS SENSATION 2296 ET
RST GAT NST Y79D LADY 54B ET
H WR SUSTAINABLE 5511 ET
MH MEDORA 052

CED	BW	WW	YW	MILK	M&G	CEM	CW	REA	MARB	SBMI	SCHB
-3.3	+5.4	+69	+116	+36	+71	+3.2	+82	+62	+06	+319	+134

- One of the best cow prospects in the sale. Just massive and easy fleshing. She is a deep sided female that has a tremendous amount of depth to her flank. So much heifer, performance, volume and mass.
- Top 5% WW, top 5% YW, top 5% Milk, top 2% M&G, top 5% CW, top 5% REA.
- Owned with Begalka Livestock.
- *Sells open.*

4G H BL *Honey* 103 ET

1/3/21 • AHA 44266525 • TATTOO 103 • Horned

BCC DOMINATOR 619D {CHB}
SR DOMINATE 308F ET
CHURCHILL LADY 1162Y ET

H MONTGOMERY 7437 ET
H KFL PIXIE 9413 ET
RG 551 PIXIE ET 707E ET

CL 1 DOMINO 215Z {CHB}
BCC MISS BELL 206Z
GOLDEN OAK OUTCROSS 18U {SOD}
DCC 8006 PATTI 4266 ET
UPS SENSATION 2296 ET
RST GAT NST Y79D LADY 54B ET
H WR SUSTAINABLE 5511 ET
MH MEDORA 052

CED	BW	WW	YW	MILK	M&G	CEM	CW	REA	MARB	SBMI	SCHB
-3.3	+5.4	+69	+116	+36	+71	+3.2	+82	+62	+06	+319	+134

- An extremely long and extended female. For as much length as she has, she really does not sacrifice anything in terms of depth of body and rib, which is hard to find. On top of that, she is so fresh through her front third.
- Top 5% WW, top 5% YW, top 5% Milk, top 2% M&G, top 5% CW, top 5% REA.
- Owned with Begalka Livestock.
- *Sells open.*



H JT DELHAWK ANNSLEY 2140 ET
Dam or granddam of Lots 5-5G



H POETIC JUSTICE 8042
Maternal granddam of Lots 5-5B

5 H H/G *Annsley* 102 ET {DLF,HYF,IEF,MSUDF}
2/16/21 • AHA 44248526 • TATTOO 102 • Horned

UPS SENSATION 2296 ET
H MONTGOMERY 7437 ET
RST GAT NST Y79D LADY 54B ET

GOLDEN OAK OUTCROSS 18U (SOD)
H JT DELHAWK ANNSLEY 2140 ET
H POETIC JUSTICE 8042

CHURCHILL SENSATION 028X (SOD)
UPS JT MISS NEON 7811 1ET
WORR OWEN TANKERAY Y79D ET
H H LADY MAXIUM 111 ET
GOLDEN-OAK FUSION 3S
GOLDEN-OAK 60D MALLORY 15M
TH JWR SOP 16G 57G TUNDRA 63N (SOD)
H PURE POETRY 446

CED	BW	WW	YW	MILK	M&G	CEM	CW	REA	MARB	SBMI	SCHB
-3.3	+5.4	+69	+116	+36	+71	+3.2	+82	+62	+06	+319	+134

- This is the type I would love to feed as a yearling. If my kids were showing Herefords, this is one we would really consider keeping. She is so elegant up through her neck but still looks like a cow. This female is deep bodied and will continue to body down as she matures. She is ideal on her feet and legs, level designed and very adequate in terms of muscle. She comes from a cow family that has produced several national champions. There is just nothing out of place with this one.
- Top 1% M&G, top 2% YW, top 3% Milk, top 3% WW, top 4% REA, top 5% CW, top 5% Fat, top 15% SC.
- Owned with Harrell Cattle Company.
- Sells open.

5A H H/G *Annsley* 134 ET {DLF,HYF,IEF,MSUDF}
2/8/21 • AHA P44248553 • TATTOO 134 • Polled

UPS SENSATION 2296 ET
H MONTGOMERY 7437 ET
RST GAT NST Y79D LADY 54B ET

GOLDEN OAK OUTCROSS 18U (SOD)
H JT DELHAWK ANNSLEY 2140 ET
H POETIC JUSTICE 8042

CHURCHILL SENSATION 028X (SOD)
UPS JT MISS NEON 7811 1ET
WORR OWEN TANKERAY Y79D ET
H H LADY MAXIUM 111 ET
GOLDEN-OAK FUSION 3S
GOLDEN-OAK 60D MALLORY 15M
TH JWR SOP 16G 57G TUNDRA 63N (SOD)
H PURE POETRY 446

CED	BW	WW	YW	MILK	M&G	CEM	CW	REA	MARB	SBMI	SCHB
-2.4	+5.9	+74	+126	+35	+72	+2.1	+85	+74	-.10	+312	+125

- A very attractive female. She is long through her neck, good bodied, exceptional in her structure, and has a lot of length of stride and presence when she gets out and goes. I think this heifer is a sleeper in the sale and will continue to get better. She is out of as good a cow family as we have ever had. It goes back to a family that Dad started in the 70s out of the Stone dispersion, a very unique individual.
- Top 1% M&G, top 1% WW, top 1% YW, top 2% REA, top 3% CW, top 5% Milk, top 5% Fat, top 20% \$CHB.
- Owned with Harrell Cattle Company.
- Sells open.



LAR ANNSLEY 843F ET
Granddaughter of Annsley 2140
...2019 JNHE, 2019 NAILE & 2020 NWSS Grand Champion Polled Female



5B H H/G *Annsley* 104 ET {DLF,HYF,IEF,MSUDF}
2/20/21 • AHA 44249698 • TATTOO 104 • Horned

CHURCHILL SENSATION 028X (SOD)
UPS SENSATION 2296 ET
UPS JT MISS NEON 7811 1ET

GOLDEN OAK OUTCROSS 18U (SOD)
H JT DELHAWK ANNSLEY 2140 ET
H POETIC JUSTICE 8042

UPS DOMINO 3027 (CHB,SOD)
CHURCHILL LADY 7202T ET
GH NEON 17N (CHB,SOD)
LCC TWO TIMIN 438 ET
GOLDEN-OAK FUSION 3S
GOLDEN-OAK 60D MALLORY 15M
TH JWR SOP 16G 57G TUNDRA 63N (SOD)
H PURE POETRY 446

CED	BW	WW	YW	MILK	M&G	CEM	CW	REA	MARB	SBMI	SCHB
+6.5	+4.9	+70	+112	+28	+63	+6.0	+72	+68	-.14	+263	+103

- A very long and extended female that is level down her top and through her hip. She is maternal designed yet has a lot of presence and eye appeal.
- Top 2% WW, top 3% YW, top 4% REA, top 5% Fat, top 10% CEM, top 10% M&G, top 20% CED.
- Owned with Harrell Cattle Company.
- Sells open.



lot **5C**

5C

H Annsley 1440 ET

{DLF,HYF,IEF,MSUDF}

1/27/21 • AHA P44257452 • TATTOO 1440 • Polled

CHURCHILL PILGRIM 632D ET
H THE PROFIT 8426 ET
RST GAT NST Y79D LADY 54B ET

UPS SENSATION 2296 ET
H H/G ELB ANNSLEY 704E ET
H JT DELHAWK ANNSLEY 2140 ET

NJW 73S W18 HOMETOWN 10Y ET {SOD,CHB}
CHURCHILL LADY 002X ET
WORR OWEN TANKERAY Y79D ET
H H LADY MAXIUM 111 ET

CHURCHILL SENSATION 028X {SOD}
UPS JT MISS NEON 7811 1ET
GOLDEN OAK OUTCROSS 18U {SOD}
H POETIC JUSTICE 8042

CEU	BW	WW	YW	MILK	M&G	CEM	CW	REA	MARB	SBMI	SCHB
+0.2	+4.5	+70	+124	+41	+77	+3.1	+90	+84	-.07	+389	+129

- This is a very cowy made, deep bodied female that has a lot of bone and foot. With that, she is good up through her neck and chest but still has a lot of mass through her middle. Very high quality with extra volume.
- Top 1% CW, top 1% M&G, top 1% Milk, top 1% REA, top 1% YW, top 2% WW, top 15% SCHB.
- Sells open.

5D

H LAR Mildred 1038 ET

3/24/21 • AHA P44266726 • TATTOO 1038 • Polled

BCC DOMINATOR 619D {CHB}
SR DOMINATE 308F ET
CHURCHILL LADY 1162Y ET

AH JDH CRACKER JACK 26U ET {SOD}
H ANNSLEY 5282 ET
H JT DELHAWK ANNSLEY 2140 ET

CL 1 DOMINO 215Z {CHB}
BCC MISS BELL 206Z
GOLDEN OAK OUTCROSS 18U {SOD}
DCC 8006 PATTI 4266 ET

NJW 1Y WRANGLER 19D {SOD}
CRR D03 VIOLET 349
GOLDEN OAK OUTCROSS 18U {SOD}
H POETIC JUSTICE 8042

CEU	BW	WW	YW	MILK	M&G	CEM	CW	REA	MARB	SBMI	SCHB
-2.8	+6.1	+68	+119	+26	+60	+0.8	+85	+74	-.02	+278	+129

- High quality and fault free is how I would describe this one. I really like the pattern of this heifer. She is very angular up through her front third, is good on her feet and legs, and she still has ample shape to her muscle.
- Top 4% WW, top 1% YW, top 15% M&G, top 2% CW, top 10% REA, top 15% SCHB.
- Owned with Rafter L.
- Sells open.



lot **5E**

5E

H LAR Mildred 1521 ET

3/26/21 • AHA 44268381 • TATTOO 1521 • Horned

UPS SENSATION 2296 ET
H MONTGOMERY 7437 ET
RST GAT NST Y79D LADY 54B ET

AH JDH CRACKER JACK 26U ET {SOD}
H ANNSLEY 5282 ET
H JT DELHAWK ANNSLEY 2140 ET

CHURCHILL SENSATION 028X {SOD}
UPS JT MISS NEON 7811 1ET
WORR OWEN TANKERAY Y79D ET
H H LADY MAXIUM 111 ET

NJW 1Y WRANGLER 19D {SOD}
CRR D03 VIOLET 349
GOLDEN OAK OUTCROSS 18U {SOD}
H POETIC JUSTICE 8042

CEU	BW	WW	YW	MILK	M&G	CEM	CW	REA	MARB	SBMI	SCHB
-0.3	+5.2	+63	+106	+32	+64	+0.3	+76	+72	-.05	+319	+116

- One of the best, highest quality heifers in the sale. This heifer will not be for a beginner showman. She is a little more up headed but is ultra-attractive and still carries a ton of muscle over her top and back through her hip. She is a big boned female that is still sound in her structure. I think this heifer will continue to get better and better. She is definitely one that will get noticed at sale time.
- Top 15% WW, top 10% YW, top 10% Milk, top 10% M&G, top 15% CW, top 10% REA.
- Owned with Rafter L.
- Sells open.



H JT DELHAWK ANNSLEY 2140 ET
Dam or granddam of Lots 5-5G



lot **5F**

5F H LAR *Mildred* 1715 ET

4/13/21 • AHA P44268384 • TATTOO 1715 • Polled

CHURCHILL PILGRIM 632D ET
H THE PROFIT 8426 ET
RST GAT NST Y79D LADY 54B ET

AH JDH CRACKER JACK 26U ET (SOD)
H ANNSLEY 5282 ET
H JT DELHAWK ANNSLEY 2140 ET

NJW 73S W18 HOMETOWN 10Y ET (SOD,CHB)
CHURCHILL LADY 002X ET
WORR OWEN TANKERAY Y79D ET
H H LADY MAXIUM 111 ET

NJW 1Y WRANGLER 19D (SOD)
CRR D03 VIOLET 349
GOLDEN OAK OUTCROSS 18U (SOD)
H POETIC JUSTICE 8042

CEU	BW	WW	YW	MILK	M&G	CEM	CW	REA	MARB	SBMI	SCHB
+0.4	+4.8	+64	+111	+29	+61	-0.4	+78	+65	-0.3	+291	+119

- I love the pattern of this heifer, who looks a lot like her mother. She's a maternal sister to the Annsley heifer that won just about everywhere that Vada Vickland showed two years ago. This maternal sister is really long bodied, long through her front end, and has a lot of shape. She has The Profit bone and structure, which is a big time bonus. I like this heifer quite a bit.
- Top 10% WW, top 5% YW, top 15% M&G, top 10% CW, top 20% REA.
- Owned with Rafter L.
- Sells open.



lot **5G**

5G H TB *Jazzlyn* J350 ET

1/6/21 • AHA P44274272 • TATTOO J350 • Polled

CHURCHILL PILGRIM 632D ET
H THE PROFIT 8426 ET
RST GAT NST Y79D LADY 54B ET

AH JDH CRACKER JACK 26U ET (SOD)
H ANNSLEY 5282 ET
H JT DELHAWK ANNSLEY 2140 ET

NJW 73S W18 HOMETOWN 10Y ET (SOD,CHB)
CHURCHILL LADY 002X ET
WORR OWEN TANKERAY Y79D ET
H H LADY MAXIUM 111 ET

NJW 1Y WRANGLER 19D (SOD)
CRR D03 VIOLET 349
GOLDEN OAK OUTCROSS 18U (SOD)
H POETIC JUSTICE 8042

CEU	BW	WW	YW	MILK	M&G	CEM	CW	REA	MARB	SBMI	SCHB
+0.5	+4.8	+63	+110	+29	+61	-0.4	+78	+65	-0.3	+312	+119

- Very massive, high performing heifer who has a ton of length and depth. She's big boned and rugged. Just a nice kind of a female who is good on her feet and legs. There are so many things to like about this heifer. She is going to be one of the bigger framed heifers, but with that she has a lot of depth and good to her.
- Top 5% Milk, top 15% M&G, top 15% CW, top 20% Fat, top 5% REA.
- Owned with Berg Cattle Company.
- Sells open.



LAR ANNSLEY 843F ET
Maternal sister to Lots 5F & 5G
... 2019 JNHE, 2019 NAILE &
2020 NWSS Grand Champion
Polled Female





UPS ENTICE 9365 ET

Sire of Lots 6–6D & 19–21...2021 Cattlemen's Congress Intermediate Champion Polled Bull



6 H BL *Carmel* 122 ET

3/15/21 • AHA P44266543 • TATTOO 122 • Polled

NJW 79Z Z311 ENDURE 173D ET (CHB)
UPS ENTICE 9365 ET
UPS MISS SENSATION 2277 ET

CRR 109 AMERICAN MADE 310
BW 61D MOCHA 913G
BW 215Z CARMEL 61D

KCF BENNETT ENCORE Z311 ET (SOD,CHB)
BW 91H 100W RITA 79Z ET
CHURCHILL SENSATION 028X (SOD)
UPS JT MISS NEON 7811 1ET
CRR 719 CATAPULT 109 (SOD)
CRR 433 NADEAN 758
AH JDH CRACKER JACK 26U ET (SOD)
BW 973H SUGAR & SPICE 215Z ET (DOD)

CED	BW	WW	YW	MILK	M&G	CEM	CW	REA	MARB	SBMI	SCHB
+4.3	+4.1	+66	+106	+28	+61	+3.1	+75	+50	+14	+332	+130

- Smooth polled heifer with goggle eyes and a lot of added look. This feminine designed heifer is long spined and adequate in terms of muscle. A super correct heifer that is just going to get better.
- Top 10% WW, top 10% YW, top 5% SC, top 15% M&G, top 20% CW, top 25% REA, top 15% SCHB.
- Owned with Begalka Livestock.
- Sells open.

6A H BL *Carmel* 123 ET

3/16/21 • AHA P44266541 • TATTOO 123 • Polled

NJW 79Z Z311 ENDURE 173D ET (CHB)
UPS ENTICE 9365 ET
UPS MISS SENSATION 2277 ET

CRR 109 AMERICAN MADE 310
BW 61D MOCHA 913G
BW 215Z CARMEL 61D

KCF BENNETT ENCORE Z311 ET (SOD,CHB)
BW 91H 100W RITA 79Z ET
CHURCHILL SENSATION 028X (SOD)
UPS JT MISS NEON 7811 1ET
CRR 719 CATAPULT 109 (SOD)
CRR 433 NADEAN 758
AH JDH CRACKER JACK 26U ET (SOD)
BW 973H SUGAR & SPICE 215Z ET (DOD)

CED	BW	WW	YW	MILK	M&G	CEM	CW	REA	MARB	SBMI	SCHB
+4.3	+4.1	+66	+106	+28	+61	+3.1	+75	+50	+14	+332	+130

- This heifer will make one whale of a project. She has all of the pieces and just needs more maturity. She is really long and chiseled out through her front end but lays in a lot of muscle through her top and her hip. She is great on her feet and legs also. She has an exceptional muscle pattern that will continue to progress.
- Top 10% WW, top 10% YW, top 5% SC, top 15% M&G, top 20% CW, top 25% REA, top 15% SCHB.
- Owned with Begalka Livestock.
- Sells open.



lot **6B**

6B H BL *Carmel* 124 ET

3/16/21 • AHA P44266545 • TATTOO 124 • Polled

NJW 79Z Z311 ENDURE 173D ET {CHB}
UPS ENTICE 9365 ET
UPS MISS SENSATION 2277 ET

CRR 109 AMERICAN MADE 310
BW 61D MOCHA 913G
BW 215Z CARMEL 61D

KCF BENNETT ENCORE Z311 ET {SOD,CHB}
BW 91H 100W RITA 79Z ET
CHURCHILL SENSATION 028X {SOD}
UPS JT MISS NEON 7811 1ET

CRR 719 CATAPULT 109 {SOD}
CRR 433 NADEAN 758
AH JDH CRACKER JACK 26U ET {SOD}
BW 973H SUGAR & SPICE 215Z ET {DOD}

CED	BW	WW	YW	MILK	M&G	CEM	CW	REA	MARB	SBMI	SCHB
+4.3	+4.1	+66	+106	+28	+61	+3.1	+75	+50	+14	+332	+130

- Has as much power and substance as any of the Entice daughters. She balances look and power very nicely. Just a very high quality type of female.
- Top 10% WW, top 10% YW, top 5% SC, top 15% M&G, top 20% CW, top 25% REA, top 15% \$CHB.
- Owned with Begalka Livestock.
- *Sells open.*

6E H BL *Carmel* 155 ET

5/15/21 • AHA P44266550 • TATTOO 155 • Polled

UPS SENSATION 2296 ET
H MONTGOMERY 7437 ET
RST GAT NST Y79D LADY 54B ET

CRR 109 AMERICAN MADE 310
BW 61D MOCHA 913G
BW 215Z CARMEL 61D

CHURCHILL SENSATION 028X {SOD}
UPS JT MISS NEON 7811 1ET
WORR OWEN TANKERAY Y79D ET
H H LADY MAXIUM 111 ET

CRR 719 CATAPULT 109 {SOD}
CRR 433 NADEAN 758
AH JDH CRACKER JACK 26U ET {SOD}
BW 973H SUGAR & SPICE 215Z ET {DOD}

CED	BW	WW	YW	MILK	M&G	CEM	CW	REA	MARB	SBMI	SCHB
+3.7	+3.5	+56	+89	+31	+59	+3.2	+74	+54	+07	+333	+118

- This is a very good female that is so complete. She is good looking, very pretty fronted, and she has great rib shape and belly sweep. I think she will be very competitive at any level.
- Top 15% Milk, top 20% M&G, top 20% CW, top 15% REA.
- Owned with Begalka Livestock.
- *Sells open.*

6C H BL *Carmel* 125 ET

3/17/21 • AHA P44266542 • TATTOO 125 • Polled

NJW 79Z Z311 ENDURE 173D ET {CHB}
UPS ENTICE 9365 ET
UPS MISS SENSATION 2277 ET

CRR 109 AMERICAN MADE 310
BW 61D MOCHA 913G
BW 215Z CARMEL 61D

KCF BENNETT ENCORE Z311 ET {SOD,CHB}
BW 91H 100W RITA 79Z ET
CHURCHILL SENSATION 028X {SOD}
UPS JT MISS NEON 7811 1ET

CRR 719 CATAPULT 109 {SOD}
CRR 433 NADEAN 758
AH JDH CRACKER JACK 26U ET {SOD}
BW 973H SUGAR & SPICE 215Z ET {DOD}

CED	BW	WW	YW	MILK	M&G	CEM	CW	REA	MARB	SBMI	SCHB
+4.3	+4.1	+66	+106	+28	+61	+3.1	+75	+50	+14	+332	+130

- A dark red, fully pigmented heifer that is neat up through her neck. This heifer is long bodied, long hipped, and steps down on a good foot. Just a good individual out of a cow that is going to continue to pave the way.
- Top 10% WW, top 10% YW, top 5% SC, top 15% M&G, top 20% CW, top 25% REA, top 15% \$CHB.
- Owned with Begalka Livestock.
- *Sells open.*

6D H BL *Carmel* 129 ET

3/19/21 • AHA P44266546 • TATTOO 129 • Polled

NJW 79Z Z311 ENDURE 173D ET {CHB}
UPS ENTICE 9365 ET
UPS MISS SENSATION 2277 ET

CRR 109 AMERICAN MADE 310
BW 61D MOCHA 913G
BW 215Z CARMEL 61D

KCF BENNETT ENCORE Z311 ET {SOD,CHB}
BW 91H 100W RITA 79Z ET
CHURCHILL SENSATION 028X {SOD}
UPS JT MISS NEON 7811 1ET

CRR 719 CATAPULT 109 {SOD}
CRR 433 NADEAN 758
AH JDH CRACKER JACK 26U ET {SOD}
BW 973H SUGAR & SPICE 215Z ET {DOD}

CED	BW	WW	YW	MILK	M&G	CEM	CW	REA	MARB	SBMI	SCHB
+4.3	+4.1	+66	+106	+28	+61	+3.1	+75	+50	+14	+332	+130

- Unbelievable quality and balance in this female. She is very unique in her muscle pattern and is very angular through her shoulder. A really neat heifer.
- Top 10% WW, top 10% YW, top 5% SC, top 15% M&G, top 20% CW, top 25% REA, top 15% \$CHB.
- Owned with Begalka Livestock.
- *Sells open.*

6F H BL *Carmel* 157 ET

5/17/21 • AHA P44266552 • TATTOO 157 • Polled

UPS SENSATION 2296 ET
H MONTGOMERY 7437 ET
RST GAT NST Y79D LADY 54B ET

CRR 109 AMERICAN MADE 310
BW 61D MOCHA 913G
BW 215Z CARMEL 61D

CHURCHILL SENSATION 028X {SOD}
UPS JT MISS NEON 7811 1ET
WORR OWEN TANKERAY Y79D ET
H H LADY MAXIUM 111 ET

CRR 719 CATAPULT 109 {SOD}
CRR 433 NADEAN 758
AH JDH CRACKER JACK 26U ET {SOD}
BW 973H SUGAR & SPICE 215Z ET {DOD}

CED	BW	WW	YW	MILK	M&G	CEM	CW	REA	MARB	SBMI	SCHB
+3.7	+3.5	+56	+89	+31	+59	+3.2	+74	+54	+07	+333	+118

- This heifer is freaky necked and chested but has all the parts in an immature package. She has a ton of future and upside.
- Top 15% Milk, top 20% M&G, top 20% CW, top 15% REA.
- Owned with Begalka Livestock.
- *Sells open.*



CRR 109 KELLY 303
Dam of Lot 7

lot **7**



H MS 824 EXCEL 4146 ET
Maternal granddam of Lot 8



lot **8**

7 **H WMS Kelly 1401 ET**

{DLF,HYF,IEF,MSUDF}

1/21/21 • AHA P44257424 • TATTOO 1401 • Polled

CHURCHILL PILGRIM 632D ET
H THE PROFIT 8426 ET
RST GAT NST Y79D LADY 54B ET

CRR 719 CATAPULT 109 {SOD}
CRR 109 KELLY 303
CRR 435 KELLY 161

NJW 73S W18 HOMETOWN 10Y ET {SOD,CHB}
CHURCHILL LADY 002X ET
WORR OWEN TANKERAY Y79D ET
H H LADY MAXIUM 111 ET
TH 122 711 VICTOR 719T {SOD}
CRR 4037 ECLIPSE 808
DM BR SOONER {CHB}
CRR D03 KELLY 361

CED	BW	WW	YW	MILK	M&G	CEM	CW	REA	MARB	SBMI	SCHB
-2.9	+5.0	+72	+121	+44	+80	+0.3	+88	+67	-.12	+345	+125

- If we have ever raised a more unique female than this, I can't think of who it would be. Talk about a perfect one to feed as time goes on. She is just so complete. She is deep bodied, really good out through her hip, and I think as she matures, she will fill in more. She is also great on her feet and legs, through her stifle, and is angular and attractive through her front third. I think this heifer has all the pieces.
- Top 1% M&G, top 1% Milk, top 1% Fat, top 1% WW, top 1% YW, top 2% CW, top 5% REA, top 20% SCHB.
- Owned with Williams Hilltop Farms.
- Sells open.

8 **H WMS Ms Excel 1455 ET**

{DLF,HYF,IEF,MSUDF}

1/28/21 • AHA P44259480 • TATTOO 1455 • Polled

CHURCHILL SENSATION 028X {SOD}
NJW LONG HAUL 36E ET {CHB}
NJW 79Z 10W RITA 11B

BEHM 100W CUDA 504C {CHB}
H MS EXCEL 7945 ET {MDF}
H MS 824 EXCEL 4146 ET

CED	BW	WW	YW	MILK	M&G	CEM	CW	REA	MARB	SBMI	SCHB
+12.2	+0.8	+63	+100	+46	+78	+4.6	+69	+48	+23	+501	+130

- Proof that you *can* have it all when it comes to EPDs, genomics, quality and a top-notch cow family. Her grand dam that sold to Express ended up being a carrier, which is too bad because that's a cow that could have done the breed a lot of good. This heifer is clean of everything, and along with that she is exceptionally good. I love the EPD profile of this heifer, and phenotypically she is just as good as her paper.
- Top 1% SBII, top 1% SBMI, top 1% M&G, top 1% Milk, top 3% CED, top 4% SC, top 10% Udder, top 10% Fat, top 15% SCHB, top 15% BW, top 15% MCW, top 15% Teat, top 15% Marb, top 15% WW, top 15% YW, top 20% CEM.
- Owned with Williams Hilltop Farms.
- Sells open.



H MONTGOMERY 7437 ET

His daughters sell...semen sells as Lot 503



lot 10

9

H TB *Jazzmon* J330 ET

1/9/21 • AHA P44274271 • TATTOO J330 • Polled

UPS SENSATION 2296 ET
H MONTGOMERY 7437 ET
RST GAT NST Y79D LADY 54B ET

CRR ABOUT TIME 743 (SOD)
TCC MS DIANA 01
TCC MISS SHELBY 82 ET

CHURCHILL SENSATION 028X (SOD)
UPS JT MISS NEON 7811 1ET
WORR OWEN TANKERAY Y79D ET
H H LADY MAXIUM 111 ET
THM DURANGO 4037 (SOD)
CRR D03 CASSIE 206
ANKONIAN MIDAS 72
LCC TWO TIMIN 438 ET

CEU	BW	WW	YW	MILK	M&G	CEM	CW	REA	MARB	SBMI	SCHB
+0.1	+2.8	+53	+86	+34	+60	+3.7	+76	+67	-0.02	+378	+117

- This heifer is a full sister to the May heifer Vada Vickland showed in 2020 that won her division everywhere. This is a better female in terms of having more power, substance and true mass. That May heifer got better and better as time went on, but I don't know if she ever got the credit she deserved, just because Vada was dragging those older heifers that had done a lot of winning also. This heifer has the same look and quality that Vada's had, but she is better because she combines it with more substance and mass.
- Top 15% WW, top 5% YW, top 15% M&G, top 10% CW, top 5% REA.
- Owned with Berg Cattle Company.
- *Sells open.*

10

H LAR *Gritta* 1510 ET

3/17/21 • AHA P44268380 • TATTOO 1510 • Polled

CHURCHILL PILGRIM 632D ET
H THE PROFIT 8426 ET
RST GAT NST Y79D LADY 54B ET

CRR 109 CATAPULT 322
H FHF 322 RITA 604 ET
FHF 408 RITA 21W

NJW 73S W18 HOMETOWN 10Y ET (SOD,CHB)
CHURCHILL LADY 002X ET
WORR OWEN TANKERAY Y79D ET
H H LADY MAXIUM 111 ET
CRR 719 CATAPULT 109 (SOD)
CRR 713 KELLY 0117
CJH HARLAND 408 (SOD)
FHF 45P RITA 101T

CEU	BW	WW	YW	MILK	M&G	CEM	CW	REA	MARB	SBMI	SCHB
+2.6	+2.3	+63	+105	+31	+63	+2.6	+76	+58	+0.00	+326	+120

- A very elite heifer that is the one of the top donor-type prospects in the entire sale. With that being said, I think that she will compete at any level. She's a long, extended, massive, big footed female that has all types of volume to her. I love this female, and she is out of the Rita cow family. I think these two cow families top and bottom are a lethal combination of quality and cow power.
- Top 10% WW, top 5% YW, top 15% Milk, top 10% M&G, top 15% CW, top 20% REA.
- Owned with Rafter L.
- *Sells open.*

ABOUT SHOW EXPENSES...

Hoffman Ranch does not make money showing cattle that are purchased from Hoffman Ranch. However, we would like to cover our expenses. If Hoffman Ranch cares for and shows your animal(s), the cost will be \$8.00/day for calves and \$12.00/day for yearlings. In addition, Hoffman Ranch will charge a per head, per show amount for the following shows:

- Western Nugget — \$2,500
- Cattlemen's Congress — \$2,500
- National Western Stock Show — \$2,500
- Fort Worth Stock Show — \$2,500
- Junior National — \$2,500

11

H *Brielle* 1424 ET

1/24/21 • AHA 44257442 • TATTOO 1424 • Horned

(DLF,HYF,IEF,MSUDF)

CHURCHILL PILGRIM 632D ET
H THE PROFIT 8426 ET
RST GAT NST Y79D LADY 54B ET

CRR 5280
EXR BRIELLE 725
BR BRIELLE 4080 ET

NJW 73S W18 HOMETOWN 10Y ET (SOD,CHB)
CHURCHILL LADY 002X ET
WORR OWEN TANKERAY Y79D ET
H H LADY MAXIUM 111 ET
CRR 719 CATAPULT 109 (SOD)
CRR 435 KELLY 178 (DOD)
GOLDEN OAK OUTCROSS 18U (SOD)
BR CSF BRIELLE 8052 ET

CEU	BW	WW	YW	MILK	M&G	CEM	CW	REA	MARB	SBMI	SCHB
+0.8	+3.9	+69	+104	+28	+62	+0.6	+80	+62	+1.14	+327	+130

- Massive and complete. The kind that can show and keep you in the business. Her dam could very well be a featured donor in the future.
- Top 3% WW, top 10% CW, top 10% M&G, top 10% REA, top 10% YW, top 15% SCHB.
- *Sells open.*



lot **12**

12 H JPV MISS *Joella* 175 ET

1/15/21 • AHA P44273149 • TATTOO 175 • Polled

UPS SENSATION 2296 ET
H MONTGOMERY 7437 ET
RST GAT NST Y79D LADY 54B ET

GOLDEN OAK OUTCROSS 18U {SOD}
CHURCHILL LADY 008X ET
CHURCHILL LADY 600S ET

CHURCHILL SENSATION 028X {SOD}
UPS JT MISS NEON 7811 1ET
WORR OWEN TANKERAY Y79D ET
H H LADY MAXIUM 111 ET

GOLDEN-OAK FUSION 3S
GOLDEN-OAK 60D MALLORY 15M
BR MOLER ET
CHURCHILL LADY 989

CED	BW	WW	YW	MILK	M&G	CEM	CW	REA	MARB	SBMI	SCHB
+0.2	+4.8	+61	+99	+30	+60	+3.3	+75	+60	+03	+321	+114

- This Montgomery daughter is massive and has her sire's fleshing ability. She is long, extended and pretty through her front end. She is extremely long hipped and good on her feet and legs. I like this heifer a whole lot.
- Top 20% WW, top 15% YW, top 20% Milk, top 15% M&G, top 20% CW, top 10% REA.
- Owned with Vickland Show Cattle.
- *Sells open.*



CHURCHILL LADY 008X ET

Dam of Lot 12
...2011 JNHE
Grand Champion
Polled Female



CL 1 DOMINETTE 1169Y 1ET

Maternal granddam of Lot 14



lot **13**

13 H JPV Miss *Sweet Thiang* 178 ET

4/1/21 • AHA 44273155 • TATTOO 178 • Horned

BCC DOMINATOR 619D {CHB}
SR DOMINATE 308F ET
CHURCHILL LADY 1162Y ET

TFR KU ROLL THE DICE 1326
H BL MISS SWEET THING 706 ET
MCKY MISS ANNA 4317 ET

CL 1 DOMINO 215Z {CHB}
BCC MISS BELL 206Z
GOLDEN OAK OUTCROSS 18U {SOD}
DCC 8006 PATTI 4266 ET

STAR TCF LOCK-N-LOAD 300W ET
LH LANGFORD LADY 0253 ET
CRR ABOUT TIME 743 {SOD}
H RW LADY REDEEM 1231 ET

CED	BW	WW	YW	MILK	M&G	CEM	CW	REA	MARB	SBMI	SCHB
-1.8	+3.7	+65	+106	+26	+59	+1.4	+91	+82	+01	+294	+131

- Dominate stamps these females in terms of quality—they are angular, long sided and good on their feet and legs. They look like the type that will transition into awesome yearling heifers to show and will last forever in production. This heifer dang sure fits that type.
- Top 10% WW, top 10% YW, top 1% CW, top 1% REA, top 15% SCHB.
- Owned with Vickland Show Cattle.
- *Sells open.*

14 H LAR *Myrtle* 1499 ET

3/28/21 • AHA P44268378 • TATTOO 1499 • Polled

CHURCHILL PILGRIM 632D ET
H THE PROFIT 8426 ET
RST GAT NST Y79D LADY 54B ET

H/TSR/CHEZ/FULL THROTTLE ET
H MCC DEIRDRE RED ROSE 6714 ET
CL 1 DOMINETTE 1169Y 1ET

NJW 73S W18 HOMETOWN 10Y ET {SOD,CHB}
CHURCHILL LADY 002X ET
WORR OWEN TANKERAY Y79D ET
H H LADY MAXIUM 111 ET
H WCC/WB 668 WYARNO 9500 ET {SOD}
R SWEET RED WINE 039
CL 1 DOMINO 955W {CHB,SOD}
CL 1 DOMINETTE 440P 1ET

CED	BW	WW	YW	MILK	M&G	CEM	CW	REA	MARB	SBMI	SCHB
+3.5	+2.6	+60	+102	+30	+60	+1.1	+77	+53	+11	+349	+129

- A heifer that you are easily drawn to. She is sharp through her front end and has a lot of length and muscle. I love the pattern of this heifer and think that her best days are ahead of her. She is just a good kind.
- Top 20% WW, top 10% YW, top 20% Milk, top 15% M&G, top 15% CW, top 20% REA.
- Owned with Rafter L.
- *Sells open.*



H THE PROFIT 8426 ET

His daughters sell... semen sells as Lot 504

lot **15**



HAROLDSON'S UNITED 33D 36G
Sire of Lot 16



lot **16**

15

H B *Lady Dice* 1039

{HYP}

2/21/21 • AHA P44274111 • TATTOO 1039 • Polled

CHURCHILL PILGRIM 632D ET
H THE PROFIT 8426 ET
RST GAT NST Y79D LADY 54B ET

TFR KU ROLL THE DICE 1326
L3 LADY DICE 642 {HYP}
L3 LOVELY VISION 314

NJW 73S W18 HOMETOWN 10Y ET {SOD,CHB}
CHURCHILL LADY 002X ET
WORR OWEN TANKERAY Y79D ET
H H LADY MAXIUM 111 ET
STAR TCF LOCK-N-LOAD 300W ET
LH LANGFORD LADY 0253 ET
STAR L3 GERBER VISION 053
L3 DESERT SANDY 930

CED	BW	WW	YW	MILK	M&G	CEM	CW	REA	MARB	SBMI	SCHB
+0.4	+3.4	+60	+101	+33	+63	+0.1	+81	+58	+0.09	+307	+124

- This heifer is mouthwatering. She is so attractive and elite in terms of design. And she is still good on her feet and legs. She is as angular through her front third as you can make one, but with that she has a lot of body and power. This heifer is only going to get better with time.
- Top 20% WW, top 15% YW, top 10% Milk, top 10% M&G, top 10% CW, top 10% REA.
- Owned with Bradshaw Ranch.
- Sells open.

16

H BHR *Doren* 1986 ET

3/4/21 • AHA P44274156 • TATTOO 1986 • Polled

HAROLDSON'S UPGRADE T100 33D
HAROLDSON'S UNITED 33D 36G
HAROLDSON'S WLC MIRA ET 52B

UPS SENSATION 2296 ET
ECR SM 2296 AMY 8920 ET
JCS TATER TOT 3560

SHF TAHOE R117 T100
MOHICAN MISSEY 93W
NJW 73S W18 HOMETOWN 10Y ET {SOD,CHB}
HAROLDSON'S 37H MIRA ET 62K
CHURCHILL SENSATION 028X {SOD}
UPS JT MISS NEON 7811 1ET
JCS COOL KAT 6928
JCS MISS 510 EXCELLA 9201

CED	BW	WW	YW	MILK	M&G	CEM	CW	REA	MARB	SBMI	SCHB
-2.8	+6.2	+65	+106	+32	+64	-0.2	+70	+49	+0.07	+322	+110

- This United daughter is awesome. If you want to talk about one with chest floor and width of base, this would be her. Along with that she has all types of shape over her top and back through her hip, yet she's still long and extended. I think she will make an awesome cow. I love so many things about this heifer, especially with her extra features.
- Top 5% WW, top 5% YW, top 10% Milk, top 5% M&G.
- Owned with Bones Hereford Ranch.
- Sells open.



lot **17**

17 H BHR *Simone* 1626 ET

4/4/21 • AHA 44274160 • TATTOO 1626 • Horned

BR BELLE AIR 6011 {CHB}
H BELL RINGER 8459 ET
BRL ENVY 401A

BAR S LHF 028 240 {CHB}
BR BELLE 4082 ET
CRR 719 TULO 928 {SOD}
BRL CATE W4100

UPS SENSATION 2296 ET
BHR LACEY 7911 ET
A/S CAGNEY 707

CHURCHILL SENSATION 028X {SOD}
UPS JT MISS NEON 7811 1ET
UPS BOOMER 4231
JH 106 MISS ADVANCE 3010

CEM	BW	WW	YW	MILK	M&G	CEM	CW	REA	MARB	SBMI	SCHB
+0.6	+3.2	+63	+102	+32	+64	+4.4	+66	+4.2	+28	+368	+129

- I called Ryan Johnson to see if he would mind going to look at these United heifers that came from Bones Herefords. He said that they were great, but there was another heifer that you wouldn't want to leave without, and she is this Bell Ringer daughter. The fact that it was Ryan Johnson looking at her made sense, because this heifer looks a lot like the Annsley heifer that he picked for the Vickland Family to show a couple years ago. This heifer has a shot more stifle and is wider pinned. Ryan is consistent in the pattern he likes, and this is a very high quality female that I think can run at any level. One that I don't think can be missed.
- Top 15% WW, top 10% YW, top 10% SC, top 10% Milk, top 5% M&G, top 20% CEA, top 10% Marb, top 15% \$CHB.
- Owned with Bones Hereford Ranch.
- *Sells open.*



H CHEZ TR CHARDONNAY 303A
Dam of Lot 18



lot **18**

18 H SWSN *Chardonnay* 117 ET {DLF,HYF,IEF,MSUDF}

2/4/21 • AHA 44248539 • TATTOO 117 • Horned

BCC DOMINATOR 619D {CHB}
SR DOMINATE 308F ET
CHURCHILL LADY 1162Y ET

CL 1 DOMINO 215Z {CHB}
BCC MISS BELL 206Z
GOLDEN OAK OUTCROSS 18U {SOD}
DCC 8006 PATTI 4266 ET

H WCC/WB 668 WYARNO 9500 ET {SOD}
H CHEZ TR CHARDONNAY 303A
R SWEET RED WINE 039

TH JWR SOP 16G 57G TUNDRA 63N {SOD}
H KATHY 668 ET
MSU TCF REVOLUTION 4R {SOD}
R MISS WRANGLER 207

CEM	BW	WW	YW	MILK	M&G	CEM	CW	REA	MARB	SBMI	SCHB
-7.6	+6.4	+64	+116	+29	+61	-1.2	+70	+4.6	+0.3	+273	+116

- The result of mating two past national champions. This is a long, up headed heifer that is deep bodied, ideal in her structure and very adequate in terms of her muscle. Her dark red color and pigment only set her apart that much more.
- Top 2% YW, top 5% Fat, top 10% WW, top 15% M&G.
- *Sells open.*

19 H *Dominett* 127 ET {DLF,HYF,IEF,MSUDF}

2/13/21 • AHA P44248548 • TATTOO 127 • Polled

NJW 79Z Z311 ENDURE 173D ET {CHB}
UPS ENTICE 9365 ET
UPS MISS SENSATION 2277 ET

KCF BENNETT ENCORE Z311 ET {SOD,CHB}
BW 91H 100W RITA 79Z ET
CHURCHILL SENSATION 028X {SOD}
UPS JT MISS NEON 7811 1ET

NJW 78P TWENTYTWELVE 190Z ET {CHB}
DM 301 190Z DOMINETT 782 ET
DM L1 DOMINETTE 301 ET

NJW 73S M326 TRUST 100W ET {SOD,CHB}
NJW BW LADYSPORT DEW 78P ET
CL 1 DOMINO 955W {CHB,SOD}
DM L1 DOMINETTE 901

CEM	BW	WW	YW	MILK	M&G	CEM	CW	REA	MARB	SBMI	SCHB
-7.6	+7.0	+77	+129	+28	+67	-2.9	+86	+8.2	+0.9	+418	+152

- Another Entice daughter out of a great cow family. Long and extended, beautiful through her head and neck. A high quality female that is extremely maternal designed. I think she will make a phenomenal cow. You'll love these Entice daughters. It looks to me like they are going to continue to get better as they get older.
- Top 1% REA, top 1% WW, top 1% YW, top 2% CW, top 3% \$CHB, top 3% M&G, top 4% SC, top 10% \$BII, top 10% Udder, top 15% \$BMI, top 15% Teat.
- *Sells open.*

20

H WMS *Mariah* 103 ET

{DLF,HYF,IEF,MSUDF,MDC}

2/22/21 • AHA P44248527 • TATTOO 103 • Polled

NJW 79Z Z311 ENDURE 173D ET {CHB}
UPS ENTICE 9365 ET
UPS MISS SENSATION 2277 ET

NJW 73S W18 HOMETOWN 10Y ET {SOD,CHB}
H MS 0103 MARIAH 4488 ET
H W4 MARIAH 0103 ET

KCF BENNETT ENCORE Z311 ET {SOD,CHB}
BW 91H 100W RITA 79Z ET
CHURCHILL SENSATION 028X {SOD}
UPS JT MISS NEON 7811 1ET

SHF WONDER M326 W18 ET {CHB,SOD}
NJW P606 72N DAYDREAM 73S
GOLDEN OAK OUTCROSS 18U {SOD}
HH MISS ADVANCE 316N 1ET

CEU	BW	WW	YW	MILK	M&G	CEM	CW	REA	MARB	\$BMI	\$CHB
-0.3	+4.5	+71	+123	+35	+71	-0.8	+74	+63	+0.08	+403	+124

- An extremely long and extended female that has a lot of intriguing pieces. She has length, muscle and bone. A heifer backed by a great cow family that is just very easy to look at. Tested MD carrier.
- Top 1% M&G, top 1% SC, top 1% YW, top 2% WW, top 5% Milk, top 10% Fat, top 10% REA, top 15% \$BII, top 20% \$BMI, top 20% \$CHB, top 20% CW.
- Owned with Williams Hilltop Farms.
- *Sells open.*



H MS 0103 MARIAH 4488 ET
Dam of Lots 20 & 20A



H W4 MARIAH 0103 ET
Granddam of Lots 20 & 20A



lot 20A

20A

H WMS *Mariah* 108 ET

{DLF,HYF,IEF,MSUDF,MDC}

2/12/21 • AHA P44248531 • TATTOO 108 • Polled

NJW 79Z Z311 ENDURE 173D ET {CHB}
UPS ENTICE 9365 ET
UPS MISS SENSATION 2277 ET

NJW 73S W18 HOMETOWN 10Y ET {SOD,CHB}
H MS 0103 MARIAH 4488 ET
H W4 MARIAH 0103 ET

KCF BENNETT ENCORE Z311 ET {SOD,CHB}
BW 91H 100W RITA 79Z ET
CHURCHILL SENSATION 028X {SOD}
UPS JT MISS NEON 7811 1ET

SHF WONDER M326 W18 ET {CHB,SOD}
NJW P606 72N DAYDREAM 73S
GOLDEN OAK OUTCROSS 18U {SOD}
HH MISS ADVANCE 316N 1ET

CEU	BW	WW	YW	MILK	M&G	CEM	CW	REA	MARB	\$BMI	\$CHB
-1.2	+5.5	+78	+131	+38	+76	-1.2	+87	+83	+0.08	+512	+140

- Ever since this heifer was a little calf, one word comes to mind: "angular." She is so sharp through the first third of her body. Along with that, she is an up headed female that is extremely long spined, level back through her hip, and good on her feet and legs. Plus she has the right rib shape to continue to get better. She is out of a great cow family, which makes her an even better candidate to be a great breeding piece and donor. Tested MD carrier.
- Top 1% \$BII, top 1% \$BMI, top 1% M&G, top 1% SC, top 1% REA, top 1% WW, top 1% YW, top 2% CW, top 2% Milk, top 10% \$CHB.
- Owned with Williams Hilltop Farms.
- *Sells open.*



lot 21

21

H AH MMC *Relevant* 131 ET

{DLF,HYF,IEF,MSUDF}

2/13/21 • AHA P44248551 • TATTOO 131 • Polled

NJW 79Z Z311 ENDURE 173D ET {CHB}
UPS ENTICE 9365 ET
UPS MISS SENSATION 2277 ET

KCF BENNETT RELEVANT D67 ET {CHB}
BR RELEVANT D67 7098 9226
BR VALIDATED B413 6035 7098

KCF BENNETT ENCORE Z311 ET {SOD,CHB}
BW 91H 100W RITA 79Z ET
CHURCHILL SENSATION 028X {SOD}
UPS JT MISS NEON 7811 1ET

KCF BENNETT ENCORE Z311 ET {SOD,CHB}
KCF MISS 3027 Z44 ET
EFBEEF BR VALIDATED B413 {CHB}
BR BENNETT 4R Y428 2101 6035

CEU	BW	WW	YW	MILK	M&G	CEM	CW	REA	MARB	\$BMI	\$CHB
+5.0	+1.2	+73	+117	+32	+69	+5.3	+84	+0.87	+0.43	+555	+163

- A really unique breeding piece here. This is a carcass bred female that still has plenty of look to her. I love the design and youthfulness of this female, as she is angular through her front third, perfect in her body and ample in terms of muscle. She is good on her feet and legs and is a granddaughter of the high selling cow at Birdwell's a couple years ago that Churchill bought. Just a good, high quality female. You won't find another one like her that combines this type of phenotype and genotype.
- Top 1% \$BII, top 1% \$BMI, top 1% \$CHB, top 1% REA, top 1% WW, top 2% M&G, top 2% Marb, top 2% YW, top 3% CW, top 4% SC, top 10% Milk, top 15% CEM, top 20% BW.
- *Sells open.*

Angus
Open Heifer
Prospects
...lots 25-29



lot 25



lot 26



MICH SC HIGH ROSE 526C
Dam of Lot 25



25

HOFFMAN *High Rose* 1223

3/11/21 • AAA *20040719 • TATTOO 1223

HA PRIME CUT 4493
HA VALUE ADDED 7578
#HA RITO LADY 3839

+EXAR CLASSEN 1422B
MICH SC HIGH ROSE 526C
+EXAR HIGHROSE 84026

VERMILION SIRLOIN
+HA MISS BLACKCAP 9127
#KG SOLUTION 0018
HA RITO LADY 0622

DAMERON FIRST CLASS
+EXAR PRINCESS 2006
+EXAR PIT BOSS 409
CURTIS HIGHROSE 807

SM
+38
SW
+47
SF
+101
SG
+47
SB
+148
SC
+230

CED	BW	WW	YW	CLAW	ANGLE	CEM	MILK	CW	MARB	REA	SC
+5	+3.1	+64	+107	+40	+45	+10	+15	+47	+51	+68	+230

- A very well designed heifer out of the past Agribition Champion Angus Female that also won her division at the National Junior Angus Show. This heifer is a very fault free female that is long and extended and has some shape and depth to her. She has an ample amount of muscle and is good on her feet and legs.
- Top 15% Claw, top 15% DMI, top 15% MH, top 20% SF, top 20% Fat.
- Sells open.

26

HOFFMAN HCC *Keymura Katy* 23J

2/9/21 • AAA +20100620 • TATTOO 23J

[OHP]

+C&C MCKINLEY 3000 EXAR
GATEWAY FOLLOW ME F163
+DUNK-W MAXINE HR 505C

PLAINVIEW LUTTON E102
+SLL KEYMURA KATY 2090
STEELE MISS KYMRA KATY K006

DAMERON FIRST CLASS
+RAC WINNIE 7456
GAMBLES HOT ROD
+K B LADY MAXINE LUT 857

#EXAR LUTTON 1831
PLAINVIEW PRIDE C123
O G L COLD WAR 601 X044
#STEELE MISS G712

SM
+34
SW
+41
SF
+77
SG
+37
SB
+115
SC
+183

CED	BW	WW	YW	CLAW	ANGLE	CEM	MILK	CW	MARB	REA	SC
1-2	1+4.3	1+57	1+91	1+.57	1+.61	1+7	1+16	1+30	1+.32	1+.59	+183

- As elite as any heifer we have had in quite some time. This heifer has it all. She has the power, balance and added look. I love the way she is made through the front third of her body, and with that she has a ton of rib shape, is deep bodied, and has more than adequate muscle for an Angus heifer. She is exceptional when she gets out on the move as she steps down on plenty of bone. I think this heifer could be a tremendous amount of fun for whoever buys her. She could show all winter and still go on to make an awesome yearling.
- Top 15% DMI, top 25% MH, top 25% Fat.
- Owned with Harrell Cattle Company.
- Sells open.



lot 27

27 HOFFMAN WW Polly 1001

4/3/21 • AAA 20104055 • TATTOO 1001

#+BASIN PAYWEIGHT 1682
WAR PYWT'S WARWAGON D502
WAR PRODUCT B501 Z536

+PVF INAUGURATION 6174
WELLS POLLY 19W
+PF 7229 POLLY 4178

Sire's EPDs:

CEU	BW	WW	YW	CLAW	ANGLE	CEM	MILK	CW	MARB	REA	SC
+12	-0.4	+67	+121	+60	+57	+11	+40	+55	+52	+37	+236

#+BASIN PAYWEIGHT 006S
21AR O LASS 7017
#CONNEALY FINAL PRODUCT
WAR ROCKY Z536 U486
DAMERON FIRST CLASS
+PVF MISSIE 790
#CONNEALY CONSENSUS 7229
+S A V POLLY 9807

SM
+63
SW
+90
SF
+96
SG
+37
SB
+133

- This is a younger Angus heifer that is so neat in her design. She is a deep bodied heifer yet still has a lot of shape up high. A very attractive female that is sound on her feet and legs. Her mother is a picture-perfect two-year-old.
- Owned with Wade Wells.
- Sells open.

28 HOFFMAN HCC Phyllis 52J

5/23/21 • AAA +20099196 • TATTOO 52J

+SCC TRADITION OF 24
+SCC SCH 24 KARAT 838
+FCF PROVEN QUEEN 419

+SCC FIRST-N-GOAL GAF 114
+FCF PHYLLIS 532
+SCC PHYLLIS 051

WRIGHT SCC BOOTLEGGERS 0522
+SCC ROYAL BLACKBIRD GAF 112
+SCC FIRST-N-GOAL GAF 114
+FCF SCC PVF PROVEN QUEEN 615
DAMERON FIRST CLASS
+S C C ROYAL BLACKBIRD 502
+OSU CURRENCY 8173
SCC PHYLLIS SSF 682

SM
+36
SW
+42
SF
+82
SG
+24
SB
+106

CEU	BW	WW	YW	CLAW	ANGLE	CEM	MILK	CW	MARB	REA	SC
1-2	1+5.3	1+56	1+89	1+48	1+.53	1+5	1+21	1+31	1+.15	1+.45	+174

- As Big Time as Big Time gets! This heifer is phenomenal. All the pieces are here. Be patient with these May heifers; however, no excuses are needed here. You will see her quality even as young as she is. I show this heifer to my kids and tell them, "This is 'the kind' to remember."
- Top 5% DMI.
- Owned with Harrell Cattle Company.
- Sells open.

29 HOFFMAN HCC Ellie 53J

5/28/21 • AAA +20099059 • TATTOO 53J

DAMERON FIRST CLASS
+EXAR BLUE CHIP 1877B
+GREENS PRINCESS 1012

PLAINVIEW LUTTON E102
+SLL ELLIE 2201
#O G L ELLIE 634-446

CEU	BW	WW	YW	CLAW	ANGLE	CEM	MILK	CW	MARB	REA	SC
1+5	1+2.2	1+48	1+71	1+.55	1+.56	1+11	1+9	1+12	1+.43	1+.10	+142

EXG RS FIRST RATE S903 R3
DAMERON NORTHERN MISS 3114
GREENS PREMIUM 7578
GREENS PRINCESS 7418
#EXAR LUTTON 1831
PLAINVIEW PRIDE C123
O G L RAPSCALLION 408-308
O G L ELLIE 446 008

SM
+25
SW
+28
SF
+58
SG
+32
SB
+90

- Wow! If you can find a hole in this heifer, you are a negative evaluator! She has look, power and quality from end to end.
- Top 10% DMI, top 25% CEM, top 25% \$EN, top 25% PAP.
- Owned with Harrell Cattle Company.
- Sells open.



Full sister to Lots 29 & 29A

28A HOFFMAN HCC Phyllis 50J

5/13/21 • AAA +20099195 • TATTOO 50J

+SCC TRADITION OF 24
+SCC SCH 24 KARAT 838
+FCF PROVEN QUEEN 419

+SCC FIRST-N-GOAL GAF 114
+FCF PHYLLIS 532
+SCC PHYLLIS 051

WRIGHT SCC BOOTLEGGERS 0522
+SCC ROYAL BLACKBIRD GAF 112
+SCC FIRST-N-GOAL GAF 114
+FCF SCC PVF PROVEN QUEEN 615
DAMERON FIRST CLASS
+S C C ROYAL BLACKBIRD 502
+OSU CURRENCY 8173
SCC PHYLLIS SSF 682

SM
+36
SW
+42
SF
+82
SG
+24
SB
+106

CEU	BW	WW	YW	CLAW	ANGLE	CEM	MILK	CW	MARB	REA	SC
1-2	1+5.3	1+56	1+89	1+48	1+.53	1+5	1+21	1+31	1+.15	1+.45	+174

- These two sisters are full sibs to the Reserve Supreme heifer at this year's Indiana State Fair. This heifer is made perfect, just young and real skinny. Definitely worth the gamble.
- Top 5% DMI.
- Owned with Harrell Cattle Company.
- Sells open.



Full sister to Lots 28 & 28A

29A HOFFMAN HCC Ellie 51J

5/18/21 • AAA +20099058 • TATTOO 51J

DAMERON FIRST CLASS
+EXAR BLUE CHIP 1877B
+GREENS PRINCESS 1012

PLAINVIEW LUTTON E102
+SLL ELLIE 2201
#O G L ELLIE 634-446

CEU	BW	WW	YW	CLAW	ANGLE	CEM	MILK	CW	MARB	REA	SC
1+5	1+2.2	1+48	1+71	1+.55	1+.56	1+11	1+9	1+12	1+.43	1+.10	+142

EXG RS FIRST RATE S903 R3
DAMERON NORTHERN MISS 3114
GREENS PREMIUM 7578
GREENS PRINCESS 7418
#EXAR LUTTON 1831
PLAINVIEW PRIDE C123
O G L RAPSCALLION 408-308
O G L ELLIE 446 008

SM
+25
SW
+28
SF
+58
SG
+32
SB
+90

- Lots 29 and 29A are full sibs to the 2020 Junior National Champion Female, who was also the 2020 NAILE Junior Show Champion Angus Heifer. Super green, super good. We probably should have waited to sell her due to the fact that she is so young; however, she has it all!
- Top 10% DMI, top 25% CEM, top 25% \$EN, top 25% PAP.
- Owned with Harrell Cattle Company.
- Sells open.

Simmental Open Heifer Prospects...lots 30-37



lot **30**

30

HOF Ms Rose 144J

2/16/21 • ASA 3915897 • TATTOO 144J • Black Polled PB SM

ROCKING P LEGENDARY C918
JBSF BERWICK 41F
JBSF 402B

W/C RELENTLESS 32C
JPV MISS ROSE 34F ET
RAKC MISS IN DEW TIME

HARKERS ICON
RP/MP VALENTINE 127X
FBFS WHEEL MAN 649W
SLG FANTASIA 66Z
YARDLEY UTAH Y361
MISS WERNING KP 8543U
HTP SVF IN DEW TIME
BDK MISS INVASION

CEU	BW	WW	YW	MCE	MILK	MWW	CW	MARB	REA	SAPI	STI
+9.9	+3.3	+71	+101	+4.6	+17	+53	+20	+0.9	+74	+117	+69

- This is the flashiest of the three Berwick x 34F flush sisters selling. She is extremely chiseled out through the front third of her body, ample in terms of muscle, and is still exceptional when you put her on the move. I love the depth of body she possesses and how good she is on her feet and legs. This heifer should be easy to find and will only get better with time. I would imagine this is the kind that will make an awesome yearling.
- *Sells open.*



JPV MISS ROSE 34F ET
Dam of Lots 30-30B



lot **30B**



JPV MISS ROSE 34F ET
Dam of Lots 30-30B

30A HOF *Ms Rose* 147J

2/18/21 • ASA 3915900 • TATTOO 147J • Black Polled PB SM

ROCKING P LEGENDARY C918
JBSF BERWICK 41F
JBSF 402B

W/C RELENTLESS 32C
JPV MISS ROSE 34F ET
RAKC MISS IN DEW TIME

HARKERS ICON
RP/MP VALENTINE 127X
FBFS WHEEL MAN 649W
SLG FANTASIA 66Z

YARDLEY UTAH Y361
MISS WERNING KP 8543U
HTP SVF IN DEW TIME
BDK MISS INVASION

CED	BW	WW	YW	MCE	MILK	MWW	CW	MARB	REA	SAPI	STI
+9.9	+3.3	+71	+101	+4.6	+17	+53	+20	+0.9	+74	+117	+69

- Exquisite in terms of her structure, body and mass. She is wide pinned with unbelievable depth and carries her muscle down low. She is extremely sound for as much bone as she steps down on. 34F, a past Denver champion, has out produced herself. This is an excellent trio of heifers representing her in this sale.
- *Sells open.*

30B HOF *Ms Rose* 148J

2/18/21 • ASA 3915901 • TATTOO 148J • Black Polled PB SM

ROCKING P LEGENDARY C918
JBSF BERWICK 41F
JBSF 402B

W/C RELENTLESS 32C
JPV MISS ROSE 34F ET
RAKC MISS IN DEW TIME

HARKERS ICON
RP/MP VALENTINE 127X
FBFS WHEEL MAN 649W
SLG FANTASIA 66Z

YARDLEY UTAH Y361
MISS WERNING KP 8543U
HTP SVF IN DEW TIME
BDK MISS INVASION

CED	BW	WW	YW	MCE	MILK	MWW	CW	MARB	REA	SAPI	STI
+9.9	+3.3	+71	+101	+4.6	+17	+53	+20	+0.9	+74	+117	+69

- This is another Berwick daughter out of the Relentless female that won Denver in 2020. She reminds us of her mother but has a bit more mass everywhere. She's a bolder sprung, deeper sided version of 34F that just has more to her. Like her mother, she is cowy, awesome structured, and is a high-quality female that we think highly of.
- *Sells open.*



ES F47
Dam of Lot 31

lot **31**



ES F125
Dam of Lot 32



lot **32**

31 HOF CL F47 *133J*

2/2/21 • ASA 3915896 • TATTOO 133J • Black Hom. Polled 3/4 SM

GSC GCCO DEW NORTH 102C
LLW CARD TRUE NORTH G71
COX'S JOYS PRINCESS711E

CDI INNOVATOR 325D
ES F47
ES A29

HTP/SVF DURACELL T52
WELSH'S SCARLET 161Z
W/C RELENTLESS 32C
GCC JOYS ELEGANCE 199Y
TJ MAIN EVENT 503B
CDI MS SHEAR FORCE 49U
S A V 004 PREDOMINANT 4438
ES X13

CED	BW	WW	YW	MCE	MILK	MWW	CW	MARB	REA	SAPI	STI
+12.1	+1.1	+83	+116	+5.4	+24	+65	+30	+21	+96	+134	+83

- A True North blazed-faced daughter of Cody's that came from Eichacker. This is a unique female. She is very pretty through her neck yet is as deep bodied as you can make a Simmental-influenced heifer. She has ample muscle, is good on her feet and legs, and is massive middled. Just an extremely high quality heifer. Homozygous polled.
- Top 10% REA, top 15% YG, top 20% WW, top 25% MWW, top 25% TI.
- Owned with Cody and Shayne LaFrentz.
- Sells open.

32 HOF CL F125 *145J*

2/24/21 • ASA 3915898 • TATTOO 145J • Black Polled 3/4 SM

PROFIT
WHEATLAND RINGLEADER 834F
WHEATLAND LADY 1157Y

ES BX64
ES F125
ES Y59

WS PILGRIM H182U
WAGR PANARAMA 204Z
WHEATLAND PREDATOR 922W
ANGUS
W/C UNITED 956Y
ES X64
ES RELOADED TR64
ESM15

CED	BW	WW	YW	MCE	MILK	MWW	CW	MARB	REA	SAPI	STI
+8.3	+3.1	+78	+121	+4.2	+20	+59	+30	+17	+83	+109	+72

- A long and deep bodied, high performing female that comes in a quality package. She is out of a picture-perfect cow that Cody and Shayne bought out of the Eichacker herd. This heifer is exceptional in terms of her structure. She has the mass, volume and look.
- Top 20% YG, top 20% REA, top 25% BF.
- Owned with Cody and Shayne LaFrentz.
- Sells open.



ES E16
Dam of Lot 33

lot **33**



lot **34**

33

HOF E16 1350J

2/2/21 • ASA 3909215 • TATTOO 1350J • Black Polled PB SM

CCIT ALLIANCE 91C
WHEATLAND AFFILIATE 7128E
WHEATLAND LADY 308A

WS PILGRIM H182U
BROOKS SHINIA 1A
WHEATLAND PREDATOR 922W
WHEATLAND LADY 736 T

CLRS AFTER SHOCK 604 A

HOOK'S YELLOWSTONE 97Y
HOOKS SARITA 4S
ES LOCKTITE AX75
ES Z19

ES E16
ES C33
GE

CED	BW	WW	YW	MCE	MILK	MWW	CW	MARB	REA	SAPI	STI
+5.8	+2.9	+72	+104	-1.4	+18	+55	+36	+0.03	+1.04	+110	+69

- It would be extremely challenging to find another purebred Simmental this functional. She is sound on her feet and legs yet still has a ton of look to her. She may not be the biggest framed one in the world, but she has all kinds of mass, middle and substance and still is angular through her front end. She is maternal designed and very attractive with extra power.
- Top 20% REA, top 25% CW, top 25% YG.
- Sells open.

34

HARRELL HOF Lady 17J

2/25/21 • ASA 3919401 • TATTOO 17J • Black Polled 1/2 SM

YARDLEY UTAH Y361
W/C RELENTLESS 32C
MISS WERNING KP 8543U

GCC HARD AS STEEL 144W
MISS YARDLEY T170
WAGR DREAM CATCHER 03R
MISS WERNING 534R

ANGUS
376 ANGUS
ANGUS

ANGUS
ANGUS
ANGUS
ANGUS

CED	BW	WW	YW	MCE	MILK	MWW	CW	MARB	REA	SAPI	STI
+10.9	+1.4	+68	+93	+4.5	+20	+71	+17	+0.29	+0.64	+118	+70

- This is a tremendously big boned, big footed heifer that has all kinds of power and performance. She's big topped and hiped and moves like a cat while holding her head up high. She is very attractive and always catches your eye when you walk in the pen.
- Owned with Harrell Cattle Company.
- Sells open.



lot **35**

35 HARRELL *Glamour Girl* 18J

1/19/21 • ASA 3917330 • TATTOO 18J • Black Polled 1/2 SM

PROFIT
WS PILGRIM H182U
WAGR PANARAMA 204Z

SILVEIRAS STYLE 9303
UDELL GLAMOUR GIRL 18B
JSUL RED THUNDER 9051W

CNS DREAM ON L186
WS MARLA 276M
MR HOC BROKER
3C MELODY M668 BZ
GAMBLES HOT ROD
SILVEIRAS ELBA 2520
ASHW WHO DA MAN
SULL 60

Sire's EPDs:

CE	BW	WW	YW	MCE	MILK	MWW	CW	MARB	REA	SAPI	STI
+4.3	+6.1	+80	+112	+3.4	+21	+61	+6	+1.0	+4.8	+103	+71

- This is a neat heifer that is big boned and steps down on a good foot. Out of Sullivan's famed Glamour Girl 18B, she is a heifer that you will like a lot.
- Owned with Harrell Cattle Company.
- *Sells open.*

Dam of Lot 35



lot **37**

37 FLAR *Becky* 195J

3/23/21 • ASA 3921481 • TATTOO 195J • Black Polled 1/2 SM

S A V BRILLIANCE 8077
PVF INSIGHT 0129
PVF MISSIE 790

PROFIT
UDE KANSA 40F
TJSC KANSA 823B

S A V BISMARCK 5682
S A V BLACKCAP MAY 5270
P V F NEW HORIZON 001
P V F MISS RAPTOR 024
WS PILGRIM H182U
WAGR PANARAMA 204Z
MR HOC BROKER
RC MISS KANSA 028T

CE	BW	WW	YW	MCE	MILK	MWW	CW	MARB	REA	SAPI	STI
+8.3	+2.0	+79	+119	+4.8	+19	+59	+43	+1.1	+9.5	+111	+72

- Sale feature! This half blood female is very elite. She is extremely sharp up through her head and neck and carries back to her rib and flank with a beautiful sweep. She is a good structured female that is so level over her spine, and she comes back to a long, level, stout hip.
- Top 5% REA, top 20% CW.
- Owned with Rafter L.
- *Sells open.*



UDE KANSA 40F
Dam of Lot 37

36 HOF CL *Poisons* 149J

2/24/21 • ASA 3915902 • TATTOO 149J • Black Polled PB SM

PROFIT
WHEATLAND RINGLEADER 834F
WHEATLAND LADY 1157Y

SVF/NJC BUILT RIGHT N48
POISONS P2
BB POISON

Projected EPDs:

CE	BW	WW	YW	MCE	MILK	MWW	CW	MARB	REA	SAPI	STI
+11.4	+2.1	+73	+106	+6.0	+21	+57	+13	+0.1	+7.2	+123	+71

- This is an extremely long bodied, extended, high-performing female that still offers great structural quality and a lot of presence. She is super gentle and would be great for a less experienced showman.
- Owned with Cody and Shayne LaFrentz.
- *Sells open.*



WHEATLAND RINGLEADER 834F
Sire of Lots 32 & 36

HOFFMAN RANCH

is

#TEAMSHOWRITE



SHOW-RITE®



Thank you Hoffman's for trusting us to provide the nutrition for your most elite cattle.

Hoffman's utilize Cruiser, Accelerator and a custom ration with premix Nutribase 400 A Plus, Stretch and Rite Fiber.

Find a dealer near you at www.showrite.com or contact representatives:
Rob Pischel: 402-394-7200 Mari Morris: 936-215-4478

Hereford Proven Donor Dams...lots 100-104



100

WLL Zoey 3Z

{DLF,HYF,IEF}

1/2/12 • AHA P43333321 • TATTOO WLL3Z • Polled

DRF JWR PRINCE VICTOR 711 {SOD}
TH 122 711 VICTOR 719T {SOD}
KBCR 19D DOMINETTE 122

HRP THM VICTOR 109W 9329 {SOD}
RHF 964 VICTRA 4057
NJW 1Y WRANGLER 19D {SOD}
KBCR DOMINETTE 9112

ELM-LODGE NEXT BIG THING 3N
WLL VENUS 19X
KIRBY-LONEPINE SYBIL ET 544U

NS KENO 005
ELM-LODGE LOVE LETTER 15L
RU 20X GALAXY 58G
WTK 21F SYBIL 109J

CED	BW	WW	YW	MILK	M&G	CEM	CW	REA	MARB	SBMI	SCHB
+0.9	+2.1	+66	+101	+38	+70	+1.1	+69	+39	-.06	+437	+100

- The ultimate individual when it comes to a power cow that can hold down birth weight. She is best known for being the dam of LCX Perfecto 11B, whom we and Fredericksons have used extensively throughout our programs. H Advance Perfection 9567 ET is another of her sons and was a part of our carload. We use and lease him back from Kroupa Cattle Company.
- This cow is very elite. She is a stout cow who is perfectly designed. When flushed, she gives a tremendous amount of eggs, especially in an IVF scenario. Zoey has several astounding daughters in production, and she is a herd bull maker. There is no guesswork left in this cow's capability.
- WLL Zoey 3Z averages 6.4 conventional viable embryos and 9.7 IVF embryos.
- Top 1% M&G, top 2% Milk, top 10% \$BII, top 10% \$BMI, top 10% WW, top 15% YW.
- Owned with Frederickson Ranch.
- *Sells open, ready to flush.*



lot **100**

LCX PERFECTO 11B ET
Son of Lot 100



H ADVANCE PERFECTION 9567 ET
Son of Lot 100

...“over the years, many friends and colleagues have invested in our program or with us on elite females around the country. It’s been a good and profitable ride for many. The only problem is these females reproduce, and so do their offspring, and before long much of everyone’s time is spent managing partnerships. All the spring-calving partnership cows and open donors will sell at this time. The fall-calving partnership cows will likely sell at the conclusion of our February bull sale. We have and will continue to have a lot of fun and exciting times with some amazing breeders and business leaders from around the country.”

- Jason



lot 101

101

BRL Envy 401A

{DLF,HYF,IEF,MSUDF}

1/31/13 • AHA P43375593 • TATTOO 401A • Polled

TH 122 711 VICTOR 719T {SOD}
CRR 719 TULO 928 {SOD}
CRR 352 ECLIPSE 544

DRF JWR PRINCE VICTOR 711 {SOD}
KBCR 19D DOMINETTE 122
CRR D03 VISION 352
CRR 63J ECLIPSE 280

R&R PRIME CUT 6378 ET {CHB}
BRL CATE W4100
BRL FLAME 410T

FELTONS 517 {SOD}
FELTONS KATE P62
BRL FIRE CALL 45P
BRL BELLE 92D 410H

CEU	BW	WW	YW	MILK	M&G	CEM	CW	REA	MARB	SBMI	SCHB
-1.6	+3.9	+65	+98	+15	+47	+1.8	+69	+0.33	+0.14	+333	+112

- Dam of the \$100,000 bull Bell Ringer. This cow has been very productive, and one of our very best fall bulls is out of her and by Montgomery. She is elite in her design and comes from one of the best cattlemen that there has ever been in the Hereford breed, Lilla Bell. This cow has a lot of life ahead of her. She is fully pigmented and has an exceptional udder. Really a sale highlight.
- BRL Envy 401A averages 7 conventional viable embryos.
- Top 10% WW, top 20% YW.
- Owned with Jacob Rabehl and Moss Neck Herefords.
- Sells open, ready to flush.



H BELL RINGER 8459 ET
Son of Lot 101



lot 102

102

CRR 109 Kelly 661 ET

{DLF,HYF,IEF}

2/25/16 • AHA P43694063 • TATTOO 661 • Polled

TH 122 711 VICTOR 719T {SOD}
CRR 719 CATAPULT 109 {SOD}
CRR 4037 ECLIPSE 808

DM BR SOONER {CHB}
CRR 435 KELLY 161
CRR D03 KELLY 361

DRF JWR PRINCE VICTOR 711 {SOD}
KBCR 19D DOMINETTE 122
THM DURANGO 4037 {SOD}
CRR 420 ECLIPSE 688

REMITALL ONLINE 122L {CHB,SOD}
DM L1 DOMINETTE 901
SHF INTERSTATE 20X D03 {SOD}
CRR 353 KELLY 923 {DOD}

CEB	CEB	BW	WW	YW	MILK	M&G	CEM	CW	REA	MARB	SBMI	SCHB
-0.3	+3.4	+56	+88	+36	+64	-0.1	+72	+59	-.04	+362	+108	

- We are probably selling this donor too young in her career. Her flush of DeBerdard heifers last year really rang the bell. This was the dam of the high selling heifer that went on to be the Supreme Champion at the Kansas Beef Expo, and another daughter was reserve in her division in Oklahoma City at Cattlemen's Congress. There is no telling what this cow has left to generate. She is really a phenomenal producer, and like I said, we are letting her go way too soon.

- 661 averages 7.9 conventional viable embryos.
- Top 3% Milk, top 10% M&G, top 10% Fat, top 10% REA, top 20% MCW.
- Owned with David Smith.
- Confirmed pregnancy due 4/19/22, sired by SR Dominate 308F ET.



Daughter of Lot 102

Daughters sold as Lots 2-2E in our 2020 Female Sale...





lot 103

103

RG 551 *Pixie* ET 707E ET

{DLF,HYF,IEF,MSUDF}

1/13/17 • AHA 43864865 • TATTOO LEX 707E • Horned

CRR 719 CATAPULT 109 {SOD}
H WVR SUSTAINABLE 5511 ET
H JOSLYN 820 ET

MH DAKOTA LAD 6238 1ET
MH MEDORA 052
MH MISS KINSMAN 4254

TH 122 711 VICTOR 719T {SOD}
CRR 4037 ECLIPSE 808
GO EXCEL L18 {SOD}
C MS PURE GOLD 2003

MH DAKOTA 0230 {SOD}
MH MISS PATRIOT 971
CH 233G KINSMAN 5K {SOD}
MH MISS DEBONAIR 941 {DOD}

CEB	CED	BW	WW	YW	MILK	M&G	CEM	CW	REA	MARB	SBMI	SCHB
	-5.0	+5.4	+57	+83	+35	+63	-0.8	+60	+35	-06	+312	+84

- A cow that everybody knows and admires. Donnie Begalka always kicks himself, because she was offered to him first. Donnie is a great stockman, and this might be the only time I've seen him miss. This cow produces high quality bulls and females, and she flushes conventional embryos and IVF embryos great. There are tons of life and years left in this female. I don't need to go on and on about her, because everyone pretty well knows about her.
- Pixie 707E averages 12 conventional viable embryos.
- Top 5% Milk, top 10% M&G.
- Daughters sell as Lots 4–4E. Granddaughters sell as Lots 4F and 4G.
- Owned with Kemp Family Livestock.
- *Sells open, ready to flush.*

Pixie...Dam of Champions!



H KFL PIXIE 9372 ET
...2020 JNHE
Grand Champion
Polled Female



H PIXIE 0635 ET
...2021 JNHE
Reserve Grand
Champion
Horned Female



lot **104**

104 LW 4075 *Miss Advance 729E ET* {DLF,HYF,IEF}

1/19/17 • AHA 43826871 • TATTOO 729E • Horned

HH ADVANCE 1013Y ET
HH ADVANCE 4075B ET {CHB}
HH MISS ADVANCE 0121X

CL 1 DOMINO 860U {SOD}
CL 1 DOMINETTE 055X {DOD}
CL 1 DOMINETTE 7136T 1ET {DOD}

HH ADVANCE 4055P
HH MISS ADVANCE 7003T {DOD}
HH ADVANCE 8203U ET {SOD}
HH MISS ADVANCE 7050T

CL 1 DOMINO 637S 1ET
CL 1 DOMINETTE 5142R {DOD}
L1 DOMINO 890061
CL 1 DOMINETTE 273M 1ET {DOD}

CEM	BW	WW	YW	MILK	M&G	CEM	CW	REA	MARB	SBMI	SCHB
+0.8	+4.5	+62	+98	+20	+51	-0.3	+79	+4.7	+0.9	+426	+125

- A straight Line One cow that we bought with Churchills from L-W. Her mother is as good a Line One cow as has ever walked. This cow also goes back to 5139. She is hard to miss. A son sold to Holden Herefords and Rocking G.
- This cow has a whole lot of life left, and you can use her in many ways. She is just phenomenal in production.
- 729E averages 4.5 conventional viable embryos.
- Top 3% Udder, top 5% Teat, top 10% \$BII, top 10% \$BMI, top 10% CW, top 15% WW, top 20% \$CHB, top 20% YW.
- Owned with Churchill Cattle Company.
- *Confirmed bull calf pregnancy due 2/8/22, sired by SR Dominate 308F ET.*



CL 1 DOMINETTE 055X
Dam of Lot 104



9515
Son of Lot 104

Service Sires on the bred cows selling

ref. A *SR Dominate 308F ET* (DLF,HYF,IEF,MSUDF,MDF)
3/15/18 • AHA 43954712 • TATTOO 308 • Horned

CL 1 DOMINO 215Z (CHB)
BCC DOMINATOR 619D (CHB)
BCC MISS BELL 206Z

CL 1 DOMINO 9122W 1ET (CHB)
CL 1 DOMINETTE 055X (DOD)
BCC L1 HOGAN 710
BCC LACEY 048X

GOLDEN OAK OUTCROSS 18U (SOD)
CHURCHILL LADY 1162Y ET
DCC 8006 PATTI 4266 ET

GOLDEN-OAK FUSION 3S
GOLDEN-OAK 60D MALLORY 15M
H 8E EMBRACER 8006 (CHB)
OXH PATTI 2175

CED	BW	WW	YW	MILK	M&G	CEM	CW	REA	MARB	\$BMI	\$CHB
-2.7	+5.0	+69	+122	+28	+62	+5.6	+95	+7.6	+0.7	+297	+139

• His semen sells as Lot 502.

ref. B *HAROLDSON'S United 33D 36G* (DLF,HYF,IEF,MSUDF,MDF)
3/5/19 • AHA P44096841 • TATTOO AFSY36G • Polled

SHF TAHOE R117 T100
HAROLDSON'S UPGRADE T100 33D
MOHICAN MISSEY 93W

SHF RIB EYE M326 R117 (CHB,SOD)
SHF LADY 512 L73 (DOD)
MOHICAN RANGELAND 221R
MOHICAN MISSEY 401R ET

NJW 73S W18 HOMETOWN 10Y ET (SOD,CHB)
HAROLDSON'S WLC MIRA ET 52B
HAROLDSON'S 37H MIRA ET 62K

SHF WONDER M326 W18 ET (CHB,SOD)
NJW P606 72N DAYDREAM 73S
REMITALL HOLLYWOOD 37H
HAROLDSONS CU DESTINY 2Z 19G

CED	BW	WW	YW	MILK	M&G	CEM	CW	REA	MARB	\$BMI	\$CHB
-8.3	+8.7	+73	+121	+31	+67	-5.4	+76	+4.3	+2.3	+341	+138

• 2021 Cattlemen's Congress Champion Polled Hereford and Supreme Champion Bull.

ref. F *HA Value Added 7578* (AMF-CAF-D2F-DDF-M1F-NHF-OHF-OSF-RDF)
2/15/17 • AAA *18914728 • TATTOO 7578

VERMILION SIRLOIN
HA PRIME CUT 4493
+HA MISS BLACKCAP 9127

#+TC FRANKLIN 619
#VERMILION LASS 8482
#HA PROGRAM 5652
#+H A MISS BLACKCAP 1250

#KG SOLUTION 0018
#HA RITO LADY 3839
HA RITO LADY 0622

#MOGCK SURE SHOT
KG RITO LADY 8724
#HA PROGRAM 5652
+HA RITO LADY 8395

CED	BW	WW	YW	CLAW	ANGLE	CEM	MILK	CW	MARB	REA	SC
+10	+1.2	+78	+137	+44	+41	+9	+24	+60	+71	+83	+294

• Ranks in the top 15% of Angus sires or higher for WW, YW, RADG, MW, Angle, CW, RE, Fat, \$W, \$F, \$B and in the top 5% for \$C.

ref. C *CL 1 Domino 7131E 1ET* (CHB,DLF,HYF,IEF,MSUDF)
1/16/17 • AHA 43810450 • TATTOO 7131 • Horned

CL 1 DOMINO 215Z (CHB)
HH ADVANCE 5044C ET (CHB)
HH MISS ADVANCE 1072Y ET

CL 1 DOMINO 9122W 1ET (CHB)
CL 1 DOMINETTE 055X (DOD)
HH ADVANCE 4055P
HH MISS ADVANCE 7003T (DOD)

CL 1 DOMINO 1161Y
CL 1 DOMINETTE 3175A
CL 1 DOMINETTE 1123Y 1ET

CL 1 DOMINO 732T (SOD)
CL 1 DOMINETTE 4126P
CL 1 DOMINO 955W (CHB,SOD)
CL 1 DOMINETTE 615S

CED	BW	WW	YW	MILK	M&G	CEM	CW	REA	MARB	\$BMI	\$CHB
-0.3	+4.6	+74	+127	+23	+60	+2.0	+100	+8.2	+0.5	+396	+137

• CHB sire and Hereford Trait Leader for WW, YW, SC, M&G, Udder, Teat, Carcass, REA, \$BII and \$CHB.

ref. D *TH Frontier 174E* (DLF,HYF,IEF,MSUDF,MDF)
1/30/17 • AHA P43818822 • TATTOO 174E • Hom. Polled

TH 89T 755T STOCKMAN 475Z
TH 403A 475Z PIONEER 358C ET
TH 71U 17Y RITA 403A

TH 223 71I VICTOR 755T (SOD)
TH 16G 20N GEMINI 89T
TH 22R 16S LAMBEAU 17Y (SOD)
TH 7N 45P RITA 71U

NJW 73S M326 TRUST 100W ET (SOD,CHB)
FTF TRUSTING LADY 312A
FTF BOOM AND BLOOM 8211U

KCF BENNETT 3008 M326 (CHB,SOD)
NJW P606 72N DAYDREAM 73S
FTF BOOMER 29F 551R
FTF LEANNA 480P

CED	BW	WW	YW	MILK	M&G	CEM	CW	REA	MARB	\$BMI	\$CHB
+7.8	+0.7	+73	+126	+28	+64	-0.7	+72	+6.1	-0.5	+409	+89

• Homozygous polled Hereford Trait Leader for CED, BW, WW, YW, SC, SCF, M&G, REA, \$BMI and \$BII. Owned with Genex.

ref. E *B&D L1 Domino 9329 ET* (DLF,HYF,IEF,MSUDF,MDF)
2/4/19 • AHA 44116853 • TATTOO 9329 • Horned

CL 1 DOMINO 215Z (CHB)
CL 1 DOMINETTE 055X (DOD)

CL 1 DOMINO 9122W 1ET (CHB)
CL 1 DOMINETTE 475P
CL 1 DOMINO 860U (SOD)
CL 1 DOMINETTE 7136T 1ET (DOD)

HH ADVANCE 7034T ET
HH MISS ADVANCE 0041X ET
HH MISS ADVANCE 5139R ET

L1 DOMINO 03571 (SOD)
HH MISS ADVANCE 1088L (DOD)
CL 1 DOMINO 2136M
HH MS ADVANCE 8037H

CED	BW	WW	YW	MILK	M&G	CEM	CW	REA	MARB	\$BMI	\$CHB
+4.9	+2.7	+67	+100	+23	+56	+5.4	+76	+3.9	+0.9	+433	+114

ref. G *TEX Scout 9001* (AMF-CAF-D2F-DDF-M1F-NHF-OHF-OSF-RDF)
1/1/19 • AAA 19442223 • TATTOO 9001

JVC CAVALRY V3326
+BRUSETT FOREVER W857

#CONNEALY CAVALRY 1149

G A R ADVANCE
TEX WENDY 6054
TEX WENDY 4094

#CONNEALY CONSENSUS
+BRISTA OF CONANGA 927T
#+TC FRANKLIN 619
#BRUSETT FOREVER 827

#+G A R PROGRESS
G A R 5050 NEW DESIGN A84
#+RITO 9M25 OF RITA 5F56 PRED
+TEX WENDY 1042

CED	BW	WW	YW	CLAW	ANGLE	CEM	MILK	CW	MARB	REA	SC
+12	+0.2	+88	+146	+62	+61	+15	+17	+61	+81	+65	+263

• Ranks in the top 2% of Angus sires for WW, top 3% for YW, top 10% for MW and \$W, top 15% for CED, MH, CW and \$B.

*Hereford Spring-Calving Cows & Heifer Calf Splits
...lots 105-149*

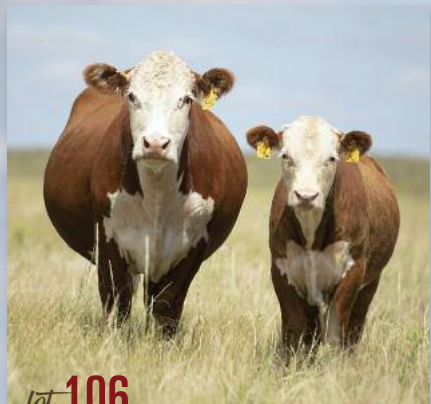

lot 106



lot 112



lot 123



*The spring bull calves are being
retained for our bull sale.*



lot 130



lot 145



lot 146



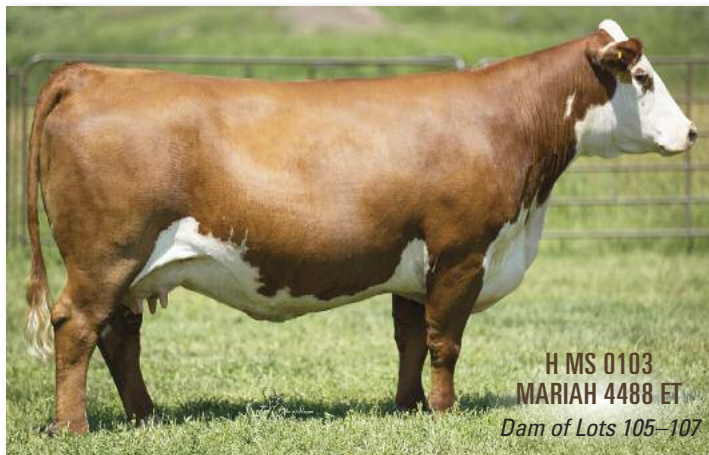

H MS 0103
MARIAH 4488 ET
Dam of Lots 105-107



H W4 MARIAH
0103 ET
Granddam of
Lots 105-107

105 H B/R *Mariah* 8562 ET (MDC)

1/18/18 • AHA 43907625 • TATTOO 8562 • Horned

KCF BENNETT 9126J R294 (SOD)
GERBER ANODYNE 001A (CHB)
GERBER 627S HOLLY 096Y

CL 1 DOMINO 9126J 1ET (SOD)
KCF MISS 3008 N344
GERBER SQUIRE 627S (CHB)
GERBER 116K HOLLY T115

NJW 73S W18 HOMETOWN 10Y ET (SOD,CHB)
H MS 0103 MARIAH 4488 ET
H W4 MARIAH 0103 ET

SHF WONDER M326 W18 ET (CHB,SOD)
NJW P606 72N DAYDREAM 73S
GOLDEN OAK OUTCROSS 18U (SOD)
HH MISS ADVANCE 316N 1ET

CED	BW	WW	YW	MILK	M&G	CEM	CW	REA	MARB	SBMI	SCHB
+7.6	+0.9	+60	+101	+30	+59	+1.8	+81	+67	+20	+394	+139

- Top 3% Udder; top 5% Teat, REA; top 10% SCHB, CW; top 15% BW, CED, SC, YW; top 20% SBII, M&G, Milk, Marb, WW.
- Tested MD carrier. Owned with Keystone Herefords.
- Confirmed heifer calf pregnancy due 2/8/22, sired by SR Dominate 308F ET.

107 H *Mariah* 7444 ET (DLF,HYF,IEF,MDF)

3/12/17 • AHA 43799229 • TATTOO 7444 • Horned

HH ADVANCE 1013Y ET
HH ADVANCE 4075B ET (CHB)
HH MISS ADVANCE 0121X

HH ADVANCE 4055P
HH MISS ADVANCE 7003T (DOD)
HH ADVANCE 8203U ET (SOD)
HH MISS ADVANCE 7050T

NJW 73S W18 HOMETOWN 10Y ET (SOD,CHB)
H MS 0103 MARIAH 4489 ET
H W4 MARIAH 0103 ET

SHF WONDER M326 W18 ET (CHB,SOD)
NJW P606 72N DAYDREAM 73S
GOLDEN OAK OUTCROSS 18U (SOD)
HH MISS ADVANCE 316N 1ET

CED	BW	WW	YW	MILK	M&G	CEM	CW	REA	MARB	SBMI	SCHB
+6.8	+1.5	+54	+85	+18	+45	-1.5	+80	+61	+15	+357	+133

- Top 10% SCHB, top 10% CW, top 10% REA, top 20% BW, top 20% CED.
- Tested MD free. Owned with Williams Hilltop Farms.
- Confirmed bull calf pregnancy due 2/8/22, sired by Haroldson's United 33D 36G.

105A H B/R *Mariah* 1132 (DLF,HYF,IEF,MSUDF,MDC)

2/23/21 • AHA 44241449 • TATTOO 1132 • Horned

BCC DOMINATOR 619D (CHB)
SR DOMINATE 308F ET
CHURCHILL LADY 1162Y ET

CL 1 DOMINO 215Z (CHB)
BCC MISS BELL 206Z
GOLDEN OAK OUTCROSS 18U (SOD)
DCC 8006 PATTI 4266 ET

GERBER ANODYNE 001A (CHB)
H B/R MARIAH 8562 ET
H MS 0103 MARIAH 4488 ET

KCF BENNETT 9126J R294 (SOD)
GERBER 627S HOLLY 096Y
NJW 73S W18 HOMETOWN 10Y ET (SOD,CHB)
H W4 MARIAH 0103 ET

CED	BW	WW	YW	MILK	M&G	CEM	CW	REA	MARB	SBMI	SCHB
+2.6	+3.3	+64	+109	+24	+56	+4.4	+90	+78	+15	+358	+141

- Top 1% CW, top 2% REA, top 4% YW, top 5% Teat, top 10% SCHB, top 10% Udder, top 10% WW, top 15% SC.
- Tested MD carrier. Owned with Keystone Herefords.
- Sells open.

107A H WMS *Mariah* 1156 (DLF,HYF,IEF,MSUDF,MDF)

3/11/21 • AHA 44241470 • TATTOO 1156 • Horned

BCC DOMINATOR 619D (CHB)
SR DOMINATE 308F ET
CHURCHILL LADY 1162Y ET

CL 1 DOMINO 215Z (CHB)
BCC MISS BELL 206Z
GOLDEN OAK OUTCROSS 18U (SOD)
DCC 8006 PATTI 4266 ET

HH ADVANCE 1013Y ET
HH ADVANCE 4075B ET (CHB)
H MARIAH 7444 ET
H MS 0103 MARIAH 4489 ET

HH ADVANCE 1013Y ET
HH MISS ADVANCE 0121X
NJW 73S W18 HOMETOWN 10Y ET (SOD,CHB)
H W4 MARIAH 0103 ET

CED	BW	WW	YW	MILK	M&G	CEM	CW	REA	MARB	SBMI	SCHB
+6.1	+2.3	+62	+104	+22	+53	+4.7	+91	+78	+18	+335	+145

- Top 1% CW, top 2% REA, top 4% SCHB, top 10% YW, top 15% WW, top 20% CED, top 20% CEM.
- Tested MD free. Owned with Williams Hilltop Farms.
- Sells open.

106 H *Mariah* 7462 ET (DLF,HYF,IEF,MDF)

3/15/17 • AHA P43799247 • TATTOO 7462 • Polled

HH ADVANCE 1013Y ET
HH ADVANCE 4075B ET (CHB)
HH MISS ADVANCE 0121X

HH ADVANCE 4055P
HH MISS ADVANCE 7003T (DOD)
HH ADVANCE 8203U ET (SOD)
HH MISS ADVANCE 7050T

NJW 73S W18 HOMETOWN 10Y ET (SOD,CHB)
H MS 0103 MARIAH 4488 ET
H W4 MARIAH 0103 ET

SHF WONDER M326 W18 ET (CHB,SOD)
NJW P606 72N DAYDREAM 73S
GOLDEN OAK OUTCROSS 18U (SOD)
HH MISS ADVANCE 316N 1ET

CED	BW	WW	YW	MILK	M&G	CEM	CW	REA	MARB	SBMI	SCHB
-0.7	+5.0	+56	+92	+16	+44	-3.4	+64	+50	+15	+398	+110

- Top 3% Udder, top 5% Teat, top 20% SBII.
- Tested MD free. Owned with Keystone Herefords.
- Confirmed heifer calf pregnancy due 3/6/22, sired by SR Dominate 308F ET.



lot 106

108 H B/R *Tina* 6144

2/14/16 • AHA P43683434 • TATTOO 6144 • Polled

HH ADVANCE 1013Y ET
HH ADVANCE 4075B ET (CHB)
HH MISS ADVANCE 0121X

HH ADVANCE 4055P
HH MISS ADVANCE 7003T (DOD)
HH ADVANCE 8203U ET (SOD)
HH MISS ADVANCE 7050T

KJ HVH 33N REDEEM 485T ET (SOD)
H WR TINA 3044 ET
K&B SWEET SALLY 5017 (DOD)

SHF RADAR M326 R125 (SOD)
HVH OKSANA 4L 33N
PW VICTOR BOOMER P606 (SOD)
K&B MAXINE 3235

CED	BW	WW	YW	MILK	M&G	CEM	CW	REA	MARB	\$BMI	\$CHB
+1.5	+3.4	+57	+85	+15	+43	-0.4	+72	+4.0	+1.4	+410	+115

- Top 15% \$BII, top 15% \$BMI, top 15% Teat.
- Owned with Keystone Herefords.
- Confirmed bull calf pregnancy due 2/8/22, sired by CL 1 Domino 7131E.

109 H WR *Toni* 3045 ET

{DLF,HYF,IEF}

2/4/13 • AHA P43384187 • TATTOO 3045 • Polled

SHF RADAR M326 R125 (SOD)
KJ HVH 33N REDEEM 485T ET (SOD)
HVH OKSANA 4L 33N

KCF BENNETT 3008 M326 (CHB,SOD)
SHF POSITIVE MISS 73C M15
HVH KREMLIN 57F 108K
HVH GENETIC QUEEN 53H 4L

PW VICTOR BOOMER P606 (SOD)
K&B SWEET SALLY 5017 (DOD)
K&B MAXINE 3235

REMITALL BOOMER 46B (SOD,CHB)
PW VICTORIA 964 8114
K&B MAX ADVANCE 1563
K&B STARDUST 022K (DOD)

CED	BW	WW	YW	MILK	M&G	CEM	CW	REA	MARB	\$BMI	\$CHB
+3.7	+2.1	+52	+79	+23	+49	+6.6	+63	+4.5	+1.7	+466	+114

- Top 3% \$BMI, top 3% Udder, top 4% \$BII, top 10% CEM, top 10% SC, top 15% Teat.
- Owned with Keystone Herefords.
- Confirmed bull calf pregnancy due 2/8/22, sired by SR Dominate 308F ET.

109A H B/R *Toni* 1076

{DLF,HYF,IEF,MSUDF}

2/4/21 • AHA P44241405 • TATTOO 1076 • Polled

BCC DOMINATOR 619D (CHB)
SR DOMINATE 308F ET
CHURCHILL LADY 1162Y ET

CL 1 DOMINO 215Z (CHB)
BCC MISS BELL 206Z
GOLDEN OAK OUTCROSS 18U (SOD)
DCC 8006 PATTI 4266 ET

KJ HVH 33N REDEEM 485T ET (SOD)
H WR TONI 3045 ET
K&B SWEET SALLY 5017 (DOD)

SHF RADAR M326 R125 (SOD)
HVH OKSANA 4L 33N
PW VICTOR BOOMER P606 (SOD)
K&B MAXINE 3235

CED	BW	WW	YW	MILK	M&G	CEM	CW	REA	MARB	\$BMI	\$CHB
+3.2	+2.4	+57	+102	+27	+56	+7.8	+80	+5.4	+2.0	+421	+136

- Top 3% Udder, top 4% CEM, top 5% Teat, top 10% \$CHB, top 10% CW, top 10% REA, top 15% \$BII, top 15% \$BMI, top 15% YW, top 20% Marb.
- Owned with Keystone Herefords.
- Sells open.



K&B SWEET SALLY
5017
Dam or granddam
of Lots 108-110

110 H B/R *Tina* 7200

{DLF,HYF,IEF}

2/25/17 • AHA P43799136 • TATTOO 7200 • Polled

TH 122 711 VICTOR 719T (SOD)
CRR 719 CATAPULT 109 (SOD)
CRR 4037 ECLIPSE 808

DRF JWR PRINCE VICTOR 711 (SOD)
KBRC 19D DOMINETTE 122
THM DURANGO 4037 (SOD)
CRR 420 ECLIPSE 688

KJ HVH 33N REDEEM 485T ET (SOD)
H WR TINA 3044 ET
K&B SWEET SALLY 5017 (DOD)

SHF RADAR M326 R125 (SOD)
HVH OKSANA 4L 33N
PW VICTOR BOOMER P606 (SOD)
K&B MAXINE 3235

CED	BW	WW	YW	MILK	M&G	CEM	CW	REA	MARB	\$BMI	\$CHB
+7.2	+0.7	+53	+79	+29	+56	+2.1	+60	+2.5	+0.7	+418	+98

- Top 5% MCW, top 15% \$BII, top 15% \$BMI, top 15% BW, top 15% CED.
- Owned with Keystone Herefords.
- Confirmed pregnancy due 4/22/22, sired by SR Dominate 308F ET.

110A H B/R *Tina* 1115

{DLF,HYF,IEF,MSUDF}

2/16/21 • AHA P44241435 • TATTOO 1115 • Polled

CL 1 DOMINO 6128D 1ET (CHB)
H5 6128 DOMINO 8193 1ET
H5 MS 408 DOMET 0210

CL 1 DOMINO 386A 1ET
CL 1 DOMINETTE 055X (DOD)
CJH HARLAND 408 (SOD)
H5 MS 465 DOMET 8202 (DOD)

CRR 719 CATAPULT 109 (SOD)
H B/R TINA 7200
H WR TINA 3044 ET

TH 122 711 VICTOR 719T (SOD)
CRR 4037 ECLIPSE 808
KJ HVH 33N REDEEM 485T ET (SOD)
K&B SWEET SALLY 5017 (DOD)

CED	BW	WW	YW	MILK	M&G	CEM	CW	REA	MARB	\$BMI	\$CHB
+4.9	+1.2	+60	+92	+35	+65	+1.1	+81	+5.4	+2.4	+395	+129

- Top 5% M&G, top 5% Milk, top 10% CW, top 15% \$CHB, top 15% MCW, top 15% SC, top 15% Marb, top 20% \$BII, top 20% BW, top 20% REA, top 20% WW.
- Owned with Keystone Herefords.
- Sells open.





111 H FHF 322 *Rita* 603 ET

2/10/16 • AHA P43721322 • TATTOO 603 • Polled

CRR 719 CATAPULT 109 (SOD)
CRR 109 CATAPULT 322
CRR 713 KELLY 0117

TH 122 711 VICTOR 719T (SOD)
CRR 4037 ECLIPSE 808
CRR 63J KODIAK 713
CRR 9B KELLY 521 (DOD)

CJH HARLAND 408 (SOD)
FHF 408 RITA 21W
FHF 45P RITA 101T

HH ADVANCE 9005J
CJH L1 DOMINETTE 0064
NJW FHF 9710 TANK 45P (SOD)
FHF DK 24F RITA 8N

CED	BW	WW	YW	MILK	M&G	CEM	CW	REA	MARB	SBMI	SCHB
-2.5	+2.4	+58	+96	+26	+55	-0.1	+69	+4.8	-0.8	+345	+107

- Top 15% DMI.
- Owned with Frederickson Ranch.
- Confirmed heifer calf pregnancy due 2/8/22, sired by SR Dominate 308F ET.

112 H FHF 322 *Rita* 622 ET

2/15/16 • AHA P43720857 • TATTOO 622 • Polled

CRR 719 CATAPULT 109 (SOD)
CRR 109 CATAPULT 322
CRR 713 KELLY 0117

TH 122 711 VICTOR 719T (SOD)
CRR 4037 ECLIPSE 808
CRR 63J KODIAK 713
CRR 9B KELLY 521 (DOD)

CJH HARLAND 408 (SOD)
FHF 408 RITA 21W
FHF 45P RITA 101T

HH ADVANCE 9005J
CJH L1 DOMINETTE 0064
NJW FHF 9710 TANK 45P (SOD)
FHF DK 24F RITA 8N

CED	BW	WW	YW	MILK	M&G	CEM	CW	REA	MARB	SBMI	SCHB
-3.4	+3.3	+66	+107	+29	+62	+1.4	+71	+5.0	-0.9	+344	+108

- Top 10% M&G, top 10% WW, top 10% YW.
- Owned with Williams Hilltop Farms.
- Confirmed bull calf pregnancy due 2/8/22, sired by SR Dominate 308F ET.

112A H WMS *Rita* 1121

{DLF,HYF,IEF,MSUDF}

2/20/21 • AHA P44241440 • TATTOO 1121 • Polled

CL 1 DOMINO 6128D 1ET (CHB)
H5 6128 DOMINO 8193 1ET
H5 MS 408 DOMET 0210

CL 1 DOMINO 386A 1ET
CL 1 DOMINETTE 055X (DOD)
CJH HARLAND 408 (SOD)
H5 MS 465 DOMET 8202 (DOD)

CRR 109 CATAPULT 322
H FHF 322 RITA 622 ET
FHF 408 RITA 21W

CRR 719 CATAPULT 109 (SOD)
CRR 713 KELLY 0117
CJH HARLAND 408 (SOD)
FHF 45P RITA 101T

CED	BW	WW	YW	MILK	M&G	CEM	CW	REA	MARB	SBMI	SCHB
+0.6	+3.0	+63	+97	+32	+63	+1.3	+73	+6.8	-0.7	+377	+96

- Top 4% REA, top 10% M&G, top 10% Milk, top 15% Teat, top 15% WW, top 20% YW.
- Owned with Williams Hilltop Farms.
- Sells open.

113 H FHF 4075 *Rita* 616 ET

2/13/16 • AHA 43720815 • TATTOO 616 • Horned

HH ADVANCE 1013Y ET
HH ADVANCE 4075B ET (CHB)
HH MISS ADVANCE 0121X

HH ADVANCE 4055P
HH MISS ADVANCE 7003T (DOD)
HH ADVANCE 8203U ET (SOD)
HH MISS ADVANCE 7050T

CJH HARLAND 408 (SOD)
FHF 408 RITA 21W
FHF 45P RITA 101T

HH ADVANCE 9005J
CJH L1 DOMINETTE 0064
NJW FHF 9710 TANK 45P (SOD)
FHF DK 24F RITA 8N

CED	BW	WW	YW	MILK	M&G	CEM	CW	REA	MARB	SBMI	SCHB
-2.1	+4.8	+67	+104	+18	+51	-0.3	+80	+5.6	+0.2	+345	+125

- Top 5% WW, top 10% CW, top 10% YW, top 15% REA, top 20% SCHB.
- Owned with Frederickson Ranch.
- Sells open.

113A H *Rita* 1085

{DLF,HYF,IEF,MSUDF}

2/7/21 • AHA 44241413 • TATTOO 1085 • Horned

CL 1 DOMINO 6128D 1ET (CHB)
H5 6128 DOMINO 8193 1ET
H5 MS 408 DOMET 0210

CL 1 DOMINO 386A 1ET
CL 1 DOMINETTE 055X (DOD)
CJH HARLAND 408 (SOD)
H5 MS 465 DOMET 8202 (DOD)

HH ADVANCE 4075B ET (CHB)
H FHF 4075 RITA 616 ET
FHF 408 RITA 21W

HH ADVANCE 1013Y ET
HH MISS ADVANCE 0121X
CJH HARLAND 408 (SOD)
FHF 45P RITA 101T

CED	BW	WW	YW	MILK	M&G	CEM	CW	REA	MARB	SBMI	SCHB
-4.1	+4.6	+71	+110	+29	+65	-2.3	+89	+6.6	+1.7	+390	+129

- Top 1% CW, top 2% WW, top 4% YW, top 5% M&G, top 5% REA, top 15% SCHB, top 20% SBMI.
- Owned with Frederickson Ranch.
- Sells open.

114 H FHF A216 *Rita* 6852 ET

{MDF}

3/19/16 • AHA P43720821 • TATTOO 6852 • Polled

SHF LITERAL W18 Y90 (CHB)
SHF ACCESS Y90 A216
SHF MISTY 33T Y35

SHF WONDER M326 W18 ET (CHB,SOD)
SHF PROGRESS P20 U74
LDEWEN M326 SIR 33T
HVH QUEEN 1022 37S

CJH HARLAND 408 (SOD)
FHF 408 RITA 21W
FHF 45P RITA 101T

HH ADVANCE 9005J
CJH L1 DOMINETTE 0064
NJW FHF 9710 TANK 45P (SOD)
FHF DK 24F RITA 8N

CED	BW	WW	YW	MILK	M&G	CEM	CW	REA	MARB	SBMI	SCHB
+2.6	+2.6	+60	+88	+28	+58	+3.1	+58	+1.9	+1.9	+316	+110

- Top 10% SC, top 15% DMI, top 20% Marb, top 20% WW.
- Tested MD free. Owned with Williams Hilltop Farms.
- Confirmed heifer calf pregnancy due 2/8/22, sired by SR Dominate 308F ET.

114A H WMS *Rita* 1136

{DLF,HYF,IEF,MSUDF,MDF}

2/24/21 • AHA P44241453 • TATTOO 1136 • Polled

CL 1 DOMINO 6128D 1ET (CHB)
H5 6128 DOMINO 8193 1ET
H5 MS 408 DOMET 0210

CL 1 DOMINO 386A 1ET
CL 1 DOMINETTE 055X (DOD)
CJH HARLAND 408 (SOD)
H5 MS 465 DOMET 8202 (DOD)

SHF ACCESS Y90 A216
H FHF A216 RITA 6852 ET
FHF 408 RITA 21W

SHF LITERAL W18 Y90 (CHB)
SHF MISTY 33T Y35
CJH HARLAND 408 (SOD)
FHF 45P RITA 101T

CED	BW	WW	YW	MILK	M&G	CEM	CW	REA	MARB	SBMI	SCHB
+0.9	+3.0	+65	+95	+31	+64	+0.8	+68	+4.2	+2.8	+322	+120

- Top 2% SC, top 10% M&G, top 10% Marb, top 10% WW, top 15% Milk.
- Tested MD free. Owned with Williams Hilltop Farms.
- Sells open.



115 H HL *Rita* 1936 ET {DLF,HYF,IEF,MSUDF}

4/15/19 • AHA P44048478 • TATTOO 1936 • Polled

UPS SENSATION 2296 ET
H DEBERARD 7454 ET
RST GAT NST Y79D LADY 54B ET

CRR 109 CATAPULT 322
H FHF 322 RITA 6853 ET
FHF 408 RITA 21W

CHURCHILL SENSATION 028X {SOD}
UPS JT MISS NEON 7811 1ET
WORR OWEN TANKERAY Y79D ET
H H LADY MAXIUM 111 ET
CRR 719 CATAPULT 109 {SOD}
CRR 713 KELLY 0117
CJH HARLAND 408 {SOD}
FHF 45P RITA 101T

CED	BW	WW	YW	MILK	M&G	CEM	CW	REA	MARB	\$BMI	\$CHB
+0.7	+3.3	+72	+116	+34	+70	+2.0	+86	+7.7	-1.0	+419	+118

- Top 1% M&G, top 1% WW, top 2% CW, top 2% REA, top 2% YW, top 10% Milk, top 15% \$BII, top 15% \$BMI.
- Owned with Keystone Herefords.
- Confirmed heifer calf pregnancy due 2/8/22, sired by TH Frontier 174E.

116 H B/R *Rita* 8108 {MDF}

2/24/18 • AHA P43915173 • TATTOO 8108 • Polled

NJW 98S R117 RIBEYE 88X ET {SOD,CHB}
LCX PERFECTO 11B ET
WLL ZOEY 3Z

SHF ACCESS Y90 A216
H FHF A216 RITA 6805 ET
FHF 408 RITA 21W

SHF RIB EYE M326 R117 {CHB,SOD}
NJW 9126J DEW DOMINO 98S {DOD}
TH 122 711 VICTOR 719T {SOD}
WLL VENUS 19X
SHF LITERAL W18 Y90 {CHB}
SHF MISTY 33T Y35
CJH HARLAND 408 {SOD}
FHF 45P RITA 101T

CED	BW	WW	YW	MILK	M&G	CEM	CW	REA	MARB	\$BMI	\$CHB
+4.7	+2.6	+68	+102	+29	+63	+3.0	+63	+4.1	+1.3	+420	+110

- Top 4% WW, top 10% \$BII, top 10% M&G, top 15% \$BMI, top 15% YW.
- Tested MD free. Owned with Keystone Herefords.
- Confirmed bull calf pregnancy due 3/9/22, sired by TH Frontier 174E.

116A H B/R *Rita* 1254 {DLF,HYF,IEF,MSUDF,MDF}

4/19/21 • AHA P44248576 • TATTOO 1254 • Polled

H FHF ADVANCE 628 ET {CHB}
H ADVANCE PERFECTION 9567 ET
WLL ZOEY 3Z

LCX PERFECTO 11B ET
H B/R RITA 8108
H FHF A216 RITA 6805 ET

HH ADVANCE 4075B ET {CHB}
FHF 408 RITA 21W
TH 122 711 VICTOR 719T {SOD}
WLL VENUS 19X
NJW 98S R117 RIBEYE 88X ET {SOD,CHB}
WLL ZOEY 3Z
SHF ACCESS Y90 A216
FHF 408 RITA 21W

CED	BW	WW	YW	MILK	M&G	CEM	CW	REA	MARB	\$BMI	\$CHB
+3.9	+2.5	+69	+104	+25	+59	+1.2	+66	+3.9	-.04	+422	+96

- Top 3% WW, top 10% YW, top 15% \$BII, top 15% \$BMI, top 15% Teat, top 20% M&G.
- Tested MD free. Owned with Keystone Herefords.
- Sells open.

117 H WMS *Rita* 9223 {DLF,HYF,IEF,MSUDF}

3/1/19 • AHA P44017069 • TATTOO 9223 • Polled

TH 403A 475Z PIONEER 358C ET
TH FRONTIER 174E
FTF TRUSTING LADY 312A

CRR 109 CATAPULT 322
H FHF 322 RITA 622 ET
FHF 408 RITA 21W

TH 89T 755T STOCKMAN 475Z
TH 71U 17Y RITA 403A
NJW 73S M326 TRUST 100W ET {SOD,CHB}
FTF BOOM AND BLOOM 8211U

CRR 719 CATAPULT 109 {SOD}
CRR 713 KELLY 0117
CJH HARLAND 408 {SOD}
FHF 45P RITA 101T

CED	BW	WW	YW	MILK	M&G	CEM	CW	REA	MARB	\$BMI	\$CHB
+6.4	+1.9	+70	+119	+31	+66	+4.3	+68	+4.4	-.04	+374	+98

- Top 1% YW, top 2% WW, top 4% M&G, top 4% SC, top 15% Milk, top 20% CED.
- Owned with Williams Hilltop Farms.
- Confirmed bull calf pregnancy due 3/31/22, sired by B&D L1 Domino 9329 ET.

118 H WMS *Rita* 9234 {DLF,HYF,IEF,MSUDF,MDF}

3/3/19 • AHA P44017076 • TATTOO 9234 • Polled

TH 403A 475Z PIONEER 358C ET
TH FRONTIER 174E
FTF TRUSTING LADY 312A

SHF ACCESS Y90 A216
H FHF A216 RITA 6852 ET
FHF 408 RITA 21W

TH 89T 755T STOCKMAN 475Z
TH 71U 17Y RITA 403A
NJW 73S M326 TRUST 100W ET {SOD,CHB}
FTF BOOM AND BLOOM 8211U

SHF LITERAL W18 Y90 {CHB}
SHF MISTY 33T Y35
CJH HARLAND 408 {SOD}
FHF 45P RITA 101T

CED	BW	WW	YW	MILK	M&G	CEM	CW	REA	MARB	\$BMI	\$CHB
-3.0	+3.5	+74	+120	+32	+69	-2.0	+65	+3.7	+0.4	+349	+101

- Top 1% WW, top 1% YW, top 2% M&G, top 5% SC, top 10% Milk.
- Tested MD free. Owned with Williams Hilltop Farms.
- Confirmed heifer calf pregnancy due 3/5/22, sired by B&D L1 Domino 9329 ET.





119 H W4 *Lady Maxium 1114 ET*

3/29/11 • AHA 43188297 • TATTOO 1114 • Horned

EAGLE-RIDGE BLASTER ET 4J
GOLDEN-OAK 4J MAXIUM 28M {SOD}
TA-BAR CHANTELE 15K

SQUARE-D EXPLOSION 909E
KILMORLIE 75A BIRDY 746D
RU 20X BOULDER 57G {SOD}
TA-BAR CHANTELE ET 15F

C-S PURE GOLD 98170 {SOD}
C MS PURE GOLD 2003
C 8403 MS ACHV 96047

C GOLD RUSH 1ET
C MS DOM 93218 1ET
DR ACHIEVER 8403 {SOD}
C 590 MS DOM 94098

CED	BW	WW	YW	MILK	M&G	CEM	CW	REA	MARB	SBMI	SCHB
-0.1	+2.7	+47	+79	+27	+50	+1.7	+74	+55	+11	+324	+127

- Top 15% REA, top 20% SCHB, top 20% CW.
- Owned with Ward Ranch.
- Confirmed bull calf pregnancy due 2/8/22, sired by Haroldson's United 33D 36G.

119A H *Lady Maxium 1141*

2/24/21 • AHA 44241457 • TATTOO 1141 • Horned

BCC DOMINATOR 619D {CHB}
SR DOMINATE 308F ET
CHURCHILL LADY 1162Y ET

CL 1 DOMINO 215Z {CHB}
BCC MISS BELL 206Z
GOLDEN OAK OUTCROSS 18U {SOD}
DCC 8006 PATTI 4266 ET

GOLDEN-OAK 4J MAXIUM 28M {SOD}
H W4 LADY MAXIUM 1114 ET
C MS PURE GOLD 2003

EAGLE-RIDGE BLASTER ET 4J
TA-BAR CHANTELE 15K
C-S PURE GOLD 98170 {SOD}
C 8403 MS ACHV 96047

CED	BW	WW	YW	MILK	M&G	CEM	CW	REA	MARB	SBMI	SCHB
+1.9	+3.3	+58	+103	+29	+58	+5.7	+87	+70	+10	+365	+136

- Top 2% CW, top 4% REA, top 10% SCHB, top 10% YW, top 15% CEM.
- Owned with Ward Ranch.
- Sells open.



120 H RW *Joslyn 7014 ET*

1/16/17 • AHA 43799038 • TATTOO 7014 • Horned

HH ADVANCE 1013Y ET
HH ADVANCE 4075B ET {CHB}
HH MISS ADVANCE 0121X

HH ADVANCE 4055P
HH MISS ADVANCE 7003T {DOD}
HH ADVANCE 8203U ET {SOD}
HH MISS ADVANCE 7050T

GO EXCEL L18 {SOD}
H JOSLYN 820 ET
C MS PURE GOLD 2003

DD EXCEL DESIGN 40 {SOD}
GO MS 124 ADVANCE 7005
C-S PURE GOLD 98170 {SOD}
C 8403 MS ACHV 96047

CED	BW	WW	YW	MILK	M&G	CEM	CW	REA	MARB	SBMI	SCHB
+3.6	+2.3	+53	+80	+17	+44	+0.2	+67	+41	+05	+325	+112

- Top 5% Fat.
- Owned with Ward Ranch.
- Confirmed heifer calf pregnancy due 2/25/22, sired by CL 1 Domino 7131E.

120A H WR *Joslyn 1159*

3/12/21 • AHA 44241473 • TATTOO 1159 • Horned

CL 1 DOMINO 6128D 1ET {CHB}
H5 6128 DOMINO 8193 1ET
H5 MS 408 DOMET 0210

CL 1 DOMINO 386A 1ET
CL 1 DOMINETTE 055X {DOD}
CJH HARLAND 408 {SOD}
H5 MS 465 DOMET 8202 {DOD}

HH ADVANCE 4075B ET {CHB}
H RW JOSLYN 7014 ET
H JOSLYN 820 ET

HH ADVANCE 1013Y ET
HH MISS ADVANCE 0121X
GO EXCEL L18 {SOD}
C MS PURE GOLD 2003

CED	BW	WW	YW	MILK	M&G	CEM	CW	REA	MARB	SBMI	SCHB
+2.9	+3.5	+70	+104	+27	+62	+0.1	+78	+55	+06	+355	+115

- Top 2% WW, top 5% SC, top 10% CW, top 10% M&G, top 10% YW, top 15% REA.
- Owned with Ward Ranch.
- Sells open.

121 H WR *Joslyn 7912*

10/8/17 • AHA 43857522 • TATTOO 7912 • Horned

HH ADVANCE 1013Y ET
HH ADVANCE 4075B ET {CHB}
HH MISS ADVANCE 0121X

HH ADVANCE 4055P
HH MISS ADVANCE 7003T {DOD}
HH ADVANCE 8203U ET {SOD}
HH MISS ADVANCE 7050T

GO EXCEL L18 {SOD}
H JOSLYN 820 ET
C MS PURE GOLD 2003

DD EXCEL DESIGN 40 {SOD}
GO MS 124 ADVANCE 7005
C-S PURE GOLD 98170 {SOD}
C 8403 MS ACHV 96047

CED	BW	WW	YW	MILK	M&G	CEM	CW	REA	MARB	SBMI	SCHB
+2.6	+2.9	+50	+76	+18	+43	-0.6	+67	+42	+04	+340	+110

- Top 5% Fat.
- Owned with Ward Ranch.
- Confirmed heifer calf pregnancy due 3/5/22, sired by SR Dominate 308F ET.

121A H WR *Joslyn 1114*

2/15/21 • AHA P44241434 • TATTOO 1114 • Polled

TH 403A 475Z PIONEER 358C ET
TH FRONTIER 174E
FTF TRUSTING LADY 312A

TH 89T 755T STOCKMAN 475Z
TH 71U 17Y RITA 403A
NJW 73S M326 TRUST 100W ET {SOD,CHB}
FTF BOOM AND BLOOM 8211U

HH ADVANCE 4075B ET {CHB}
H WR JOSLYN 7912
H JOSLYN 820 ET

HH ADVANCE 1013Y ET
HH MISS ADVANCE 0121X
GO EXCEL L18 {SOD}
C MS PURE GOLD 2003

CED	BW	WW	YW	MILK	M&G	CEM	CW	REA	MARB	SBMI	SCHB
+10.5	+0.7	+54	+87	+23	+50	+1.8	+52	+43	+08	+422	+83

- Top 5% CED, top 15% SBII, top 15% SBMI, top 15% BW.
- Owned with Ward Ranch.
- Sells open.



122 H RW *Terri* 7135 ET

2/6/17 • AHA P43799092 • TATTOO 7135 • Polled

KJ HVH 33N REDEEM 485T ET {SOD}
JDH JJD 9Y 485T ALL IN 96B ET
JDH MS 26U CRACKER JACK 9Y ET

SHF RADAR M326 R125 {SOD}
HVH OKSANA 4L 33N
AH JDH CRACKER JACK 26U ET {SOD}
JDH MS P606 BOOMER 20R

MSU TCF REVOLUTION 4R {SOD}
EXR TERRI 489
BR TERRI 9130 ET

FELTONS LEGEND 242 {SOD}
MSU TCF RACHAEL ET 54N
BR LANSING 3060
DM BR TERRI 646 ET

CED	BW	WW	YW	MILK	M&G	CEM	CW	REA	MARB	SBMI	SCHB
-0.4	+3.5	+58	+95	+20	+49	-3.6	+72	+4.7	+0.8	+257	+117

- Top 5% Teat, top 10% Udder, top 15% SC.
- Owned with Ward Ranch.
- Confirmed heifer calf pregnancy due 2/8/22, sired by SR Dominate 308F ET.

122A H RW *Terri* 1072

{DLF,HYF,IEF,MSUDF}

2/3/21 • AHA P44241401 • TATTOO 1072 • Polled

CL 1 DOMINO 6128D 1ET {CHB}
H5 6128 DOMINO 8193 1ET
H5 MS 408 DOMET 0210

CL 1 DOMINO 386A 1ET
CL 1 DOMINETTE 055X {DOD}
CJH HARLAND 408 {SOD}
H5 MS 465 DOMET 8202 {DOD}

JDH JJD 9Y 485T ALL IN 96B ET
H RW TERRI 7135 ET
EXR TERRI 489

KJ HVH 33N REDEEM 485T ET {SOD}
JDH MS 26U CRACKER JACK 9Y ET
MSU TCF REVOLUTION 4R {SOD}
BR TERRI 9130 ET

CED	BW	WW	YW	MILK	M&G	CEM	CW	REA	MARB	SBMI	SCHB
-3.6	+5.9	+74	+120	+29	+66	-4.1	+92	+4.7	+2.9	+292	+158

- Top 1% CW, top 1% WW, top 1% YW, top 2% SCHB, top 3% REA, top 4% M&G, top 4% SC, top 10% Marb.
- Owned with Ward Ranch.
- Sells open.

123 H RW *Terri* 8331 ET

{DLF,HYF,IEF,MDF}

1/12/18 • AHA P43916345 • TATTOO 8331 • Polled

NJW 73S W18 HOMETOWN 10Y ET {SOD,CHB}
NJW 135U 10Y HOMETOWN 27A
NJW 4037 34S DURANGO VACA 135U {DOD}

SHF WONDER M326 W18 ET {CHB,SOD}
NJW P606 72N DAYDREAM 73S
THM DURANGO 4037 {SOD}
NJW P606 80L DAYDREAM 34S ET

MSU TCF REVOLUTION 4R {SOD}
EXR TERRI 489
BR TERRI 9130 ET

FELTONS LEGEND 242 {SOD}
MSU TCF RACHAEL ET 54N
BR LANSING 3060
DM BR TERRI 646 ET

CED	BW	WW	YW	MILK	M&G	CEM	CW	REA	MARB	SBMI	SCHB
+3.5	+1.5	+54	+85	+25	+52	-0.2	+83	+7.3	+0.9	+299	+127

- Top 3% REA, top 4% CW, top 5% SC, top 5% Teat, top 10% Udder, top 20% SCHB, top 20% BW.
- Tested MD free. Owned with Ward Ranch.
- Confirmed bull calf pregnancy due 3/3/22, sired by TH Frontier 174E.

1/5 HOFFMAN
R.A.N.C.H
modern, stout, functional

Thedford, Nebraska





HH MISS ADVANCE 6074S
Dam of Lots 124-128

124 *H AH Tracy 3064 ET* (DLF,HYF,IEF)
2/6/13 • AHA P43384192 • TATTOO 3064 • Polled

SHF RADAR M326 R125 (SOD)
KJ HVH 33N REDEEM 485T ET (SOD)
HVH OKSANA 4L 33N

KCF BENNETT 3008 M326 (CHB,SOD)
SHF POSTIVE MISS 73C M15
HVH KREMLIN 57F 108K
HVH GENETIC QUEEN 53H 4L

CL 1 DOMINO 2136M
HH MISS ADVANCE 6074S
HH MISS ADVANCE 1013L

CED	BW	WW	YW	MILK	M&G	CEM	CW	REA	MARB	SBMI	SCHB
+3.7	+4.3	+58	+94	+25	+54	+0.6	+70	+4.0	-.04	+309	+110

- Top 5% SC, top 15% DMI.
- Owned with Williams Hilltop Farms and Garry Martin.
- *Sells open.*

127 *H AH Jaclyn 3087 ET* (DLF,HYF,IEF)
2/8/13 • AHA P43384203 • TATTOO 3087 • Polled

SHF RADAR M326 R125 (SOD)
KJ HVH 33N REDEEM 485T ET (SOD)
HVH OKSANA 4L 33N

KCF BENNETT 3008 M326 (CHB,SOD)
SHF POSTIVE MISS 73C M15
HVH KREMLIN 57F 108K
HVH GENETIC QUEEN 53H 4L

CL 1 DOMINO 2136M
HH MISS ADVANCE 6074S
HH MISS ADVANCE 1013L

CED	BW	WW	YW	MILK	M&G	CEM	CW	REA	MARB	SBMI	SCHB
+5.9	+2.4	+51	+71	+20	+46	+1.1	+57	+4.1	-.08	+336	+82

- Top 5% MCW, top 10% DMI, top 10% SC.
- Owned with Williams Hilltop Farms and Garry Martin.
- *Confirmed bull calf pregnancy due 2/8/22, sired by Haroldson's United 33D 36G.*

125 *H AH Trista 3068 ET* (DLF,HYF,IEF)
2/6/13 • AHA P43384848 • TATTOO 3068 • Polled

SHF RADAR M326 R125 (SOD)
KJ HVH 33N REDEEM 485T ET (SOD)
HVH OKSANA 4L 33N

KCF BENNETT 3008 M326 (CHB,SOD)
SHF POSTIVE MISS 73C M15
HVH KREMLIN 57F 108K
HVH GENETIC QUEEN 53H 4L

CL 1 DOMINO 2136M
HH MISS ADVANCE 6074S
HH MISS ADVANCE 1013L

CED	BW	WW	YW	MILK	M&G	CEM	CW	REA	MARB	SBMI	SCHB
+4.9	+3.8	+55	+87	+22	+49	+0.5	+66	+5.1	-.11	+338	+97

- Top 1% SC, top 10% DMI, top 20% REA.
- Owned with Williams Hilltop Farms and Garry Martin.
- *Confirmed bull calf pregnancy due 2/8/22, sired by SR Dominate 308F ET.*

127A *H WMS GM Jaclyn 1191* (DLF,HYF,IEF,MSUDF)
3/5/21 • AHA P44241504 • TATTOO 1191 • Polled

CL 1 DOMINO 6128D 1ET (CHB)
H5 6128 DOMINO 8193 1ET
H5 MS 408 DOMET 0210

KJ HVH 33N REDEEM 485T ET (SOD)
H AH JACLYN 3087 ET
HH MISS ADVANCE 6074S

CL 1 DOMINO 386A 1ET
CL 1 DOMINETTE 055X (DOD)
CJH HARLAND 408 (SOD)
H5 MS 465 DOMET 8202 (DOD)
SHF RADAR M326 R125 (SOD)
HVH OKSANA 4L 33N
CL 1 DOMINO 2136M
HH MISS ADVANCE 1013L

CED	BW	WW	YW	MILK	M&G	CEM	CW	REA	MARB	SBMI	SCHB
+3.2	+4.3	+57	+84	+24	+52	+0.1	+73	+7.2	-.15	+328	+87

- Top 3% REA, top 10% SC, top 15% MCW.
- Owned with Williams Hilltop Farms and Garry Martin.
- *Sells open.*

126 *H AH Tyra 3081 ET* (DLF,HYF,IEF)
2/8/13 • AHA P43384201 • TATTOO 3081 • Polled

SHF RADAR M326 R125 (SOD)
KJ HVH 33N REDEEM 485T ET (SOD)
HVH OKSANA 4L 33N

KCF BENNETT 3008 M326 (CHB,SOD)
SHF POSTIVE MISS 73C M15
HVH KREMLIN 57F 108K
HVH GENETIC QUEEN 53H 4L

CL 1 DOMINO 2136M
HH MISS ADVANCE 6074S
HH MISS ADVANCE 1013L

CED	BW	WW	YW	MILK	M&G	CEM	CW	REA	MARB	SBMI	SCHB
+10.8	+1.7	+47	+76	+17	+41	+4.5	+68	+5.8	+0.03	+362	+114

- Top 4% CED, top 10% DMI, top 15% SC, top 15% REA.
- Owned with Williams Hilltop Farms and Garry Martin.
- *Confirmed bull calf pregnancy due 3/31/22, sired by SR Dominate 308F ET.*

128 *H AH Ms Advance 5535 ET*
3/11/15 • AHA 43583496 • TATTOO 5535 • Horned

SHF RIB EYE M326 R117 (CHB,SOD)
NJW 98S R117 RIBEYE 88X ET (SOD,CHB)
NJW 9126J DEW DOMINO 98S (DOD)

CL 1 DOMINO 2136M
HH MISS ADVANCE 6074S
HH MISS ADVANCE 1013L

KCF BENNETT 3008 M326 (CHB,SOD)
HVH MISS HUDSON 83K 8M
CL 1 DOMINO 9126J 1ET (SOD)
NJW 57G 74G DEW 5M

CL 1 DOMINO 9126J 1ET (SOD)
CL 1 DOMINETTE 8124H 2ET
HH ADVANCE 8060H 1ET
HH MISS ADVANCE 989J

CED	BW	WW	YW	MILK	M&G	CEM	CW	REA	MARB	SBMI	SCHB
+7.3	+1.4	+47	+71	+28	+51	+2.3	+60	+4.1	+1.15	+423	+115

- Top 1% MCW, top 10% DMI, top 15% SBII, top 15% SBMI, top 15% CED, top 15% SC, top 20% BW.
- Owned with Garry Martin.
- *Confirmed bull calf pregnancy due 2/8/22, sired by SR Dominate 308F ET.*



NJW 78P 63N
LADYSPORT 51W ET
Dam or granddam
of Lots 129-131



HH MISS ADVANCE
8064U ET
Granddam of
Lot 132

129 H W4 *Tiara* 3032 ET

2/2/13 • AHA P43383869 • TATTOO 3032 • Polled

HAROLDSON WLB MUTUMBO ET 72M
WLB GLOBAL 72M 50S
WLB 035J FLORA 14N

TH JWR SOP 16G 57G TUNDRA 63N (SOD)
NJW 78P 63N LADYSPORT 51W ET
NJW BW LADYSPORT DEW 78P ET

STAR SS THUNDER LT 62J (SOD)
HAROLDSON'S SARAH 2Z 29D
TA-BAR WLB FORMULA 035J (SOD)
WLB 25C JAN 17F

RU 20X BOULDER 57G (SOD)
TEE-JAY 707B GEMINI 16G ET
RU 20X BOULDER 57G (SOD)
SADDLE VLY LADYSPORT 120

CED	BW	WW	YW	MILK	M&G	CEM	CW	REA	MARB	\$BMI	\$CHB
-3.7	+4.8	+49	+88	+15	+40	-5.0	+71	+5.0	-.08	+278	+106

- Owned with Paul Gross.
- Confirmed heifer calf pregnancy due 3/6/22, sired by Haroldson's United 33D 36G.

130 H PG *Tess* 7112 ET

2/1/17 • AHA P43799079 • TATTOO 7112 • Polled

KCF BENNETT REVOLUTION X51 (CHB,SOD)
EFBEEF RESOLUTE CEO (CHB)
EFBEEF 6378 KATE W484

WLB GLOBAL 72M 50S
H TESS 3022 ET
NJW 78P 63N LADYSPORT 51W ET

MSU TCF REVOLUTION 4R (SOD)
KCF MISS PROFICIENT U201
R&R PRIME CUT 6378 ET (CHB)
EFBEEF 6825 KATE R428

HAROLDSON WLB MUTUMBO ET 72M
WLB 035J FLORA 14N
TH JWR SOP 16G 57G TUNDRA 63N (SOD)
NJW BW LADYSPORT DEW 78P ET

CED	BW	WW	YW	MILK	M&G	CEM	CW	REA	MARB	\$BMI	\$CHB
-1.3	+5.2	+62	+103	+16	+47	-4.2	+86	+7.1	+29	+347	+157

- Top 2% \$CHB, top 2% CW, top 3% REA, top 4% SC, top 10% Marb, top 10% YW, top 15% WW.
- Owned with Paul Gross.
- Confirmed pregnancy due 4/22/22, sired by TH Frontier 174E.

131 H PG *Tess* 7842

8/24/17 • AHA P43858894 • TATTOO 7842 • Polled

CRR 719 CATAPULT 109 (SOD)
CRR 109 ON POINT 559 ET
CRR 435 KELLY 161

WLB GLOBAL 72M 50S
H TESS 3022 ET
NJW 78P 63N LADYSPORT 51W ET

TH 122 711 VICTOR 719T (SOD)
CRR 4037 ECLIPSE 808
DM BR SOONER (CHB)
CRR D03 KELLY 361

HAROLDSON WLB MUTUMBO ET 72M
WLB 035J FLORA 14N
TH JWR SOP 16G 57G TUNDRA 63N (SOD)
NJW BW LADYSPORT DEW 78P ET

CED	BW	WW	YW	MILK	M&G	CEM	CW	REA	MARB	\$BMI	\$CHB
+1.5	+3.0	+51	+87	+28	+54	-1.8	+64	+3.4	-.04	+350	+101

- Top 10% Fat.
- Owned with Paul Gross.
- Confirmed pregnancy due 4/10/22, sired by SR Dominate 308F ET.

132 H *Miss Advance* 7070

{DLF,HYF,IEF}

1/25/17 • AHA P43799057 • TATTOO 7070 • Polled

KJ HVH 33N REDEEM 485T ET (SOD)
H H FAST FORWARD 2268Z ET
HH MISS ADVANCE 6041S ET

NJW 98S R117 RIBEYE 88X ET (SOD,CHB)
H MISS ADVANCE 5507 ET
HH MISS ADVANCE 8064U ET

SHF RADAR M326 R125 (SOD)
HVH OKSANA 4L 33N
HH ADVANCE 3196N (SOD)
HH MISS ADVANCE 2111 M

SHF RIB EYE M326 R117 (CHB,SOD)
NJW 9126J DEW DOMINO 98S (DOD)
HH ADVANCE 0024K (SOD)
HH MISS ADVANCE 103L

CED	BW	WW	YW	MILK	M&G	CEM	CW	REA	MARB	\$BMI	\$CHB
+13.5	-1.3	+49	+75	+19	+44	-0.7	+74	+5.4	-.01	+362	+121

- Top 2% CED, top 3% BW, top 5% DMI, top 20% CW, top 20% MCW, top 20% REA.
- Owned with Williams Hilltop Farms.
- Confirmed bull calf pregnancy due 2/18/22, sired by SR Dominate 308F ET.

132A H *Miss Advance* 1001

{DLF,HYF,IEF,MSUDF}

2/1/21 • AHA 44241399 • TATTOO 1001 • Horned

CL 1 DOMINO 6128D 1ET (CHB)
H5 6128 DOMINO 8193 1ET
H5 MS 408 DOMET 0210

H H FAST FORWARD 2268Z ET
H MISS ADVANCE 7070
H MISS ADVANCE 5507 ET

CL 1 DOMINO 386A 1ET
CL 1 DOMINETTE 055X (DOD)
CJH HARLAND 408 (SOD)
H5 MS 465 DOMET 820Z (DOD)

KJ HVH 33N REDEEM 485T ET (SOD)
HH MISS ADVANCE 6041S ET
NJW 98S R117 RIBEYE 88X ET (SOD,CHB)
HH MISS ADVANCE 8064U ET

CED	BW	WW	YW	MILK	M&G	CEM	CW	REA	MARB	\$BMI	\$CHB
+13.8	-1.1	+57	+84	+25	+53	+2.6	+75	+6.3	+11	+341	+115

- Top 2% CED, top 3% BW, top 10% REA, top 15% CW.
- Owned with Williams Hilltop Farms.
- Sells open.



H TESS 3022 ET
Dam of
Lots 130 & 131



**HH MISS ADVANCE
5139R ET**
Dam of Lot 133



**HH MISS ADVANCE
8255U**
Dam of Lot 134

133 H MS 5139 *Advance* 4209 ET {DLF,HYF,IEF,MSUDF}

3/12/14 • AHA 43487704 • TATTOO 4209 • Horned

SHF RIB EYE M326 R117 {CHB,SOD}
NJW 98S R117 RIBEYE 88X ET {SOD,CHB}
NJW 9126J DEW DOMINO 98S {DOD}

KCF BENNETT 3008 M326 {CHB,SOD}
HVH MISS HUDSON 83K 8M
CL 1 DOMINO 9126J 1ET {SOD}
NJW 57G 74G DEW 5M

CL 1 DOMINO 2136M
HH MISS ADVANCE 5139R ET
HH MS ADVANCE 8037H

CL 1 DOMINO 9126J 1ET {SOD}
CL 1 DOMINETTE 8124H 2ET
CL 1 DOMINO 500E {SOD}
HH MISS ADVANCE 687F

CED	BW	WW	YW	MILK	M&G	CEM	CW	REA	MARB	SBMI	SCHB
+3.4	+1.7	+55	+85	+29	+56	+1.1	+67	+5.0	+1.5	+384	+125

- Top 10% Fat, top 15% SC, top 20% \$CHB.
- Owned with Williams Hilltop Farms.
- Confirmed heifer calf pregnancy due 2/8/22, sired by SR Dominate 308F ET.

134 H *Miss Advance* 5040 ET

1/25/15 • AHA 43588099 • TATTOO 5040 • Horned

H5 YANKEE 9131
H5 9131 DOMINO 2185 {SOD}
H5 MS 408 DOMET 915 {DOD}

CHURCHILL YANKEE ET {CHB,SOD}
H5 MS 9126 DOMET 594 {DOD}
CJH HARLAND 408 {SOD}
H5 MS 465 DOMET 7272

L1 DOMINO 03571 {SOD}
HH MISS ADVANCE 8255U
HH MISS ADVANCE 4009P

L1 DOMINO 01384
L1 DOMINETTE 00532
HH ADVANCE 0094K
HH MISS ADVANCE 001K

CED	BW	WW	YW	MILK	M&G	CEM	CW	REA	MARB	SBMI	SCHB
+2.5	+3.0	+52	+88	+38	+64	+2.2	+66	+1.9	+1.2	+328	+105

- Top 1% SC, top 2% Milk, top 5% Teat, top 10% M&G, top 10% MCW, top 10% Udder.
- Owned with Keystone Herefords.
- Confirmed heifer calf pregnancy due 2/8/22, sired by CL 1 Domino 7131E.



Lot 134A

134A H B/R *Miss Advance* 1188 {DLF,HYF,IEF,MSUDF}

3/8/21 • AHA 44241501 • TATTOO 1188 • Horned

PYRAMID 3027 DOMINO 1109 {SOD,CHB}
H PYRAMID 9330 ET
OO MS MARK DON X1396

UPS DOMINO 3027 {CHB,SOD}
FHF 408 RITA 21W
C PURE GOLD 4025
OO MS MARK DON 01018

H5 9131 DOMINO 2185 {SOD}
H MISS ADVANCE 5040 ET
HH MISS ADVANCE 8255U

H5 YANKEE 9131
H5 MS 408 DOMET 915 {DOD}
L1 DOMINO 03571 {SOD}
HH MISS ADVANCE 4009P

CED	BW	WW	YW	MILK	M&G	CEM	CW	REA	MARB	SBMI	SCHB
+7.8	+2.4	+48	+79	+40	+64	+6.3	+57	+4.9	+2.5	+425	+108

- Top 1% Milk, top 10% SBMI, top 10% CEM, top 10% M&G, top 10% Marb, top 15% SBII, top 15% CED.
- Owned with Keystone Herefords.
- Sells open.

*The cattle business is our only business,
and we are proud to offer our very best!*





GB L1 DOM PRCS
690K
Granddam of Lot 135



K&B BELLA 219Z
1ET
Dam of Lot 136

135 *H Ms Dom Prcs 8083*

2/21/18 • AHA P43915165 • TATTOO 8083 • Polled

NJW 98S R117 RIBEYE 88X ET (SOD,CHB)
LCX PERFECTO 11B ET
WLL ZOXY 3Z

SHF RIB EYE M326 R117 (CHB,SOD)
NJW 9126J DEW DOMINO 98S (DOD)
TH 122 71I VICTOR 719T (SOD)
WLL VENUS 19X

H BK CCC SR GAME CHANGER ET
H MS DOM PRCS 5541 ET
GB L1 DOM PRCS 690K

KJ HVH 33N REDEEM 485T ET (SOD)
NJW 78P 63N LADYSPOUT 51W ET
GB L1 DOMINO 175E (SOD)
GB L1 DOM PRCS 152E

CED	BW	WW	YW	MILK	M&G	CEM	CW	REA	MARB	SBMI	SCHB
+4.6	+2.1	+62	+92	+29	+60	+2.0	+66	+4.7	+0.1	+438	+106

- Top 10% \$BII, top 10% \$BMI, top 10% Fat, top 15% M&G, top 15% WW.
- Owned with Jim Latoski.
- Confirmed heifer calf pregnancy due 2/21/22, sired by Haroldson's United 33D 36G.

135A *H JL Ms Dom Prcs 1167*

3/14/21 • AHA P44241481 • TATTOO 1167 • Polled

BCC DOMINATOR 619D (CHB)
SR DOMINATE 308F ET
CHURCHILL LADY 1162Y ET

CL 1 DOMINO 215Z (CHB)
BCC MISS BELL 206Z
GOLDEN OAK OUTCROSS 18U (SOD)
DCC 8006 PATTI 4266 ET

LCX PERFECTO 11B ET
H MS DOM PRCS 8083
H MS DOM PRCS 5541 ET

NJW 98S R117 RIBEYE 88X ET (SOD,CHB)
WLL ZOXY 3Z
H BK CCC SR GAME CHANGER ET
GB L1 DOM PRCS 690K

CED	BW	WW	YW	MILK	M&G	CEM	CW	REA	MARB	SBMI	SCHB
-7.9	+6.8	+75	+128	+31	+68	-0.1	+87	+6.2	-0.5	+337	+126

- Top 1% WW, top 1% YW, top 2% CW, top 2% M&G, top 10% REA, top 15% Milk, top 20% \$CHB.
- Owned with Jim Latoski.
- Sells open.



H POETIC JUSTICE 804Z
Granddam of Lot 137

136 *H Bella 9348 ET*

1/23/19 • AHA P44017128 • TATTOO 9348 • Polled

TH 403A 475Z PIONEER 358C ET
TH FRONTIER 174E
FTF TRUSTING LADY 312A

TH 89T 755T STOCKMAN 475Z
TH 71U 17Y RITA 403A
NJW 73S M326 TRUST 100W ET (SOD,CHB)
FTF BOOM AND BLOOM 8211U

K&B BANDIDO 8227U ET (CHB)
K&B BELLA 219Z 1ET (DOD)
K&B SWEET SALLY 5037

KCF BENNETT 3008 M326 (CHB,SOD)
K&B MISS EXCEL 4216
PW VICTOR BOOMER P606 (SOD)
K&B LYNN DOM 3035

CED	BW	WW	YW	MILK	M&G	CEM	CW	REA	MARB	SBMI	SCHB
+5.8	+3.0	+65	+106	+32	+65	-0.2	+67	+5.1	+1.1	+364	+107

- Top 1% Teat, top 5% M&G, top 10% Milk, top 10% SC, top 10% Udder, top 10% WW, top 10% YW, top 20% REA.
- Owned with Williams Hilltop Farms.
- Confirmed bull calf pregnancy due 2/8/22, sired by B&D L1 Domino 9329 ET.



H JT MIRANDA
2033 ET
Dam of Lot 137

137 *H PG Miranda 6217 ET*

3/7/16 • AHA 43683465 • TATTOO 6217 • Horned

H WCC/WB 668 WYARNO 9500 ET (SOD)
H/TSR/CHEZ/FULL THROTTLE ET
R SWEET RED WINE 039

TH JWR SOP 16G 57G TUNDRA 63N (SOD)
H KATHY 668 ET
MSU TCF REVOLUTION 4R (SOD)
R MISS WRANGLER 207

AH JDH CRACKER JACK 26U ET (SOD)
H JT MIRANDA 2033 ET
H POETIC JUSTICE 804Z

NJW 1Y WRANGLER 19D (SOD)
CRR D03 VIOLET 349
TH JWR SOP 16G 57G TUNDRA 63N (SOD)
H PURE POETRY 446

CED	BW	WW	YW	MILK	M&G	CEM	CW	REA	MARB	SBMI	SCHB
-1.1	+3.7	+51	+81	+22	+48	-2.5	+68	+4.8	+0.8	+376	+114

- Top 5% Fat.
- Owned with Paul Gross.
- Confirmed heifer calf pregnancy due 3/16/22, sired by Haroldson's United 33D 36G.



CRR 109 KELLY 303
Dam of Lot 138



CRR D03 VIOLET 445 ET
Dam of Lot 140

138 *H WMS Kelly 707 ET* {DLF,HYF,IEF}
1/2/17 • AHA P43799064 • TATTOO 707 • Polled

HH ADVANCE 1013Y ET
HH ADVANCE 4075B ET {CHB}
HH MISS ADVANCE 0121X

HH ADVANCE 4055P
HH MISS ADVANCE 7003T {DOD}
HH ADVANCE 8203U ET {SOD}
HH MISS ADVANCE 7050T

CRR 719 CATAPULT 109 {SOD}
CRR 109 KELLY 303
CRR 435 KELLY 161

TH 122 711 VICTOR 719T {SOD}
CRR 4037 ECLIPSE 808
DM BR SOONER {CHB}
CRR D03 KELLY 361

CED	BW	WW	YW	MILK	M&G	CEM	CW	REA	MARB	SBMI	SCHB
+4.6	+3.0	+56	+79	+18	+46	+0.8	+72	+4.8	+23	+332	+131

- Top 10% Fat, top 15% SCHB, top 15% Marb.
- Owned with Williams Hilltop Farms.
- Confirmed bull calf pregnancy due 2/18/22, sired by SR Dominate 308F ET.

139 */S Lady Red Bull 5107C*
2/4/15 • AHA P43567117 • TATTOO 5107 • Polled

R PUCKSTER 2013 {SOD}
SCHU-LAR RED BULL 18X {SOD,CHB}
SCHU-LAR 24U OF 402 242

BAR JZ PUCKSTER 892H {SOD}
R MISS PATEND 421
FELTONS LEGEND 242 {SOD}
SCHU-LAR 402 OF 20K 24F ET

/S PEERLESS 1571Y
/S LADY PEERLESS 322A
/S LADY DOMINO 145Y

HH ADVANCE 286M 1ET {SOD}
/S LADY DOMINO 652S
UPS DOMINO 3027 {CHB,SOD}
/S LADY MOM 6004S ET

CED	BW	WW	YW	MILK	M&G	CEM	CW	REA	MARB	SBMI	SCHB
+6.2	+1.6	+56	+84	+24	+52	+2.0	+72	+3.5	+0.0	+435	+107

- Top 10% \$BMI, top 10% Udder, top 15% \$BII, top 15% MCVW, top 20% CED.
- Owned with John Mrozinski.
- Confirmed pregnancy due 4/27/22, sired by SR Dominate 308F ET.

139A *H SKI 8193 Cleo 1116*
3/1/21 • AHA P44273908 • TATTOO 1116 • Polled

CL 1 DOMINO 6128D 1ET {CHB}
H5 6128 DOMINO 8193 1ET
H5 MS 408 DOMET 0210

CL 1 DOMINO 386A 1ET
CL 1 DOMINETTE 055X {DOD}
CJH HARLAND 408 {SOD}
H5 MS 465 DOMET 8202 {DOD}

SCHU-LAR RED BULL 18X {SOD,CHB}
/S LADY RED BULL 5107C
/S LADY PEERLESS 322A

R PUCKSTER 2013 {SOD}
SCHU-LAR 24U OF 402 242
/S PEERLESS 1571Y
/S LADY DOMINO 145Y

Projected EPDs:

CED	BW	WW	YW	MILK	M&G	CEM	CW	REA	MARB	SBMI	SCHB
+2.8	+3.0	+65	+101	+30	+62	+0.7	+83	+5.7	+1.0	+410	+123

- Owned with John Mrozinski.
- Sells open.

140 *H Violet 520 ET* {MDC}
2/15/15 • AHA P43583720 • TATTOO 520 • Polled

SHF WONDER M326 W18 ET {CHB,SOD}
NJW 73S W18 HOMETOWN 10Y ET {SOD,CHB}
NJW P606 72N DAYDREAM 73S

KCF BENNETT 3008 M326 {CHB,SOD}
SHF GOVERNESS 236G L37
PW VICTOR BOOMER P606 {SOD}
NJW 94J DEW 72N

SHF INTERSTATE 20X D03 {SOD}
CRR D03 VIOLET 445 ET
KJ 2410 VIOLET 392F

REMITALL KEYNOTE 20X {SOD}
DR MISS D45 V100 {DOD}
NJW 217 VAQUERO 25C {SOD}
KJ SDS MIS VICI 2410

CED	BW	WW	YW	MILK	M&G	CEM	CW	REA	MARB	SBMI	SCHB
+0.8	+4.4	+56	+92	+22	+50	-3.7	+65	+2.9	+1.5	+354	+116

- Tested MD carrier. Owned with Jim Latoski.
- Confirmed heifer calf pregnancy due 2/8/22, sired by SR Dominate 308F ET.

140A *H JL Violet 1106* {DLF,HYF,IEF,MSUDF,MDC}
2/12/21 • AHA P44241428 • TATTOO 1106 • Horned

BCC DOMINATOR 619D {CHB}
SR DOMINATE 308F ET
CHURCHILL LADY 1162Y ET

CL 1 DOMINO 215Z {CHB}
BCC MISS BELL 206Z
GOLDEN OAK OUTCROSS 18U {SOD}
DCC 8006 PATTI 4266 ET

NJW 73S W18 HOMETOWN 10Y ET {SOD,CHB}
H VIOLET 520 ET
CRR D03 VIOLET 445 ET

SHF WONDER M326 W18 ET {CHB,SOD}
NJW P606 72N DAYDREAM 73S
SHF INTERSTATE 20X D03 {SOD}
KJ 2410 VIOLET 392F

CED	BW	WW	YW	MILK	M&G	CEM	CW	REA	MARB	SBMI	SCHB
+1.1	+4.7	+63	+112	+23	+54	+2.6	+95	+7.1	+2.4	+369	+163

- Top 1% SCHB, top 1% CW, top 3% REA, top 3% YW, top 15% Marb, top 15% WW.
- Tested MD carrier. Owned with Jim Latoski.
- Sells open.

**THE SPRING BULL CALVES
ARE BEING RETAINED
FOR OUR BULL SALE.**



142 H WR *Gloria* 7137

{HYP}

2/6/17 • AHA P44079198 • TATTOO 7137 • Polled

TH 71U 719T MR HEREFORD 11X {SOD}
WLB TONKA 11X 60B
WLB 85R SWEET PEA 20W

TH 122 71I VICTOR 719T {SOD}
TH 7N 45P RITA 71U
WLB SQUARE 7M 85R
WLB ROBIN 41R

WLB GLOBAL 72M 50S
WLB 50S GLORIA ET 1501Z
REMITALL GRAVES JUNO 204S

HAROLDSON WLB MUTUMBO ET 72M
WLB 035J FLORA 14N
REMITALL NATION WIDE ET 93N {SOD}
REMITALL JUNO 64N

CED	BW	WW	YW	MILK	M&G	CEM	CW	REA	MARB	SBMI	SCHB
-1.1	+3.7	+53	+81	+23	+50	-8.5	+61	+25	-.05	+212	+86

- Top 20% MCW.
- Owned with Ward Ranch.
- Confirmed bull calf pregnancy due 2/25/22, sired by SR Dominate 308F ET.

141 JSS *Allie* 5265

4/4/15 • AHA 43611580 • TATTOO 5265 • Horned

CL 1 DOMINO 637S 1ET
CL 1 DOMINO 955W {CHB,SOD}
CL 1 DOMINETTE 5152R

L1 DOMINO 03396 {SOD}
CL 1 DOMINETTE 118L
CL 1 DOMINO 3162N
CL 1 DOMINETTE 392N

HH ADVANCE 8050U ET {SOD}
H KE ALLIE 2316 ET
H PHYLLIS 6062 ET

L1 DOMINO 03571 {SOD}
HH MISS ADVANCE 365N
RCR 804 DOMINO 2025 {SOD}
C MS PURE GOLD 2003

CED	BW	WW	YW	MILK	M&G	CEM	CW	REA	MARB	SBMI	SCHB
-4.8	+4.7	+60	+97	+34	+64	-2.8	+79	+5.8	-.07	+315	+111

- Top 10% CW, top 10% M&G, top 10% Milk, top 15% REA, top 20% WW, top 20% YW.
- Owned with John Mrozinski.
- Confirmed heifer calf pregnancy due 2/8/22, sired by SR Dominate 308F ET.

141A H SKI 8193 *Allie* 1096

2/9/21 • AHA 44277150 • TATTOO 1096 • Horned

CL 1 DOMINO 6128D 1ET {CHB}
H5 6128 DOMINO 8193 1ET
H5 MS 408 DOMET 0210

CL 1 DOMINO 386A 1ET
CL 1 DOMINETTE 055X {DOD}
CJH HARLAND 408 {SOD}
H5 MS 465 DOMET 8202 {DOD}

CL 1 DOMINO 955W {CHB,SOD}
JSS ALLIE 5265
H KE ALLIE 2316 ET

CL 1 DOMINO 637S 1ET
CL 1 DOMINETTE 5152R
HH ADVANCE 8050U ET {SOD}
H PHYLLIS 6062 ET

Projected EPDs:

CED	BW	WW	YW	MILK	M&G	CEM	CW	REA	MARB	SBMI	SCHB
-2.3	+4.6	+67	+108	+34	+67	-1.7	+86	+6.9	+0.7	+343	+125

- Owned with John Mrozinski.
- Sells open.



H PHYLLIS 6062 ET
Granddam of Lot 141



C MS PURE GOLD 2003
Great-granddam of Lot 141

143 H H/ELB *Fancy* 71E ET

{DLF,HYF,IEF}

1/7/17 • AHA 43905242 • TATTOO 71E • Horned

H WCC/WB 668 WYARNO 9500 ET {SOD}
H/TSR/CHEZ/FULL THROTTLE ET
R SWEET RED WINE 039

TH JWR SOP 166 576 TUNDRA 63N {SOD}
H KATHY 668 ET
MSU TCF REVOLUTION 4R {SOD}
R MISS WRANGLER 207

PURPLE MB WOMANIZER 14U ET
OCC PURPLE FANCY ET
SH RAFTSMANS DIAMOND W204A ET

CH ENUFF PROPHET 2913
MCR PPF MISS GOLD DOM 206 ET
HARVIE RAFTSMAN 16R {SOD}
SH MISS ONLINE AR207

CED	BW	WW	YW	MILK	M&G	CEM	CW	REA	MARB	SBMI	SCHB
-2.6	+4.3	+58	+94	+24	+53	-6.3	+86	+7.8	.00	+323	+128

- Top 1% Fat, top 2% CW, top 2% REA, top 15% SCHB.
- Owned with John Mrozinski.
- Sells open.

144 H KFL *Salley* 7251

{MDF}

3/18/17 • AHA P43799157 • TATTOO 7251 • Polled

CRR 4037 SACKETT 120
JSS SACKETT 3221
CRR 552 KELLY 849 ET

THM DURANGO 4037 {SOD}
CRR 1084 ECLIPSE 642 {DOD}
CJH L1 DOMINO 552 {SOD}
CRR 003 KELLY 361

NJW 73S W18 HOMETOWN 10Y ET {SOD,CHB}
H AB SALLEY 5450 ET
H SALLEY 0161 ET

SHF WONDER M326 W18 ET {CHB,SOD}
NJW P606 72N DAYDREAM 73S
GOLDEN OAK OUTCROSS 18U {SOD}
ANKONY MAID OF GOLD 2R

CED	BW	WW	YW	MILK	M&G	CEM	CW	REA	MARB	SBMI	SCHB
-1.8	+3.6	+64	+100	+36	+68	-0.9	+73	+5.6	+0.4	+389	+111

- Top 2% M&G, top 3% Milk, top 10% WW, top 15% REA, top 15% YW.
- Tested MD free. Owned with Kemp Family Livestock.
- Sells open.



H SALLEY 0161 ET
Granddam of Lot 144



145 H *Ms Vicky* 7282 (DLF,HYF,IEF)

4/5/17 • AHA P43802161 • TATTOO 7282 • Polled

H WCC/WB 668 WYARNO 9500 ET (SOD)
H/TSR/CHEZ/FULL THROTTLE ET
R SWEET RED WINE 039

TH JWV SOP 166 57G TUNDRA 63N (SOD)
H KATHY 668 ET
MSU TCF REVOLUTION 4R (SOD)
R MISS WRANGLER 207

GV CMR 131K MR R117 Y619 ET
RR MS VICKY Y619 A102
GRANDVIEW CMR VICKY 801H 318U

SHF RIB EYE M326 R117 (CHB,SOD)
REMITALL SALLY 131K
PW VICTOR BOOMER P606 (SOD)
LINK AM VICKY 801

CEP	BW	WW	YW	MILK	M&G	CEM	CW	REA	MARB	SBMI	SCHB
-6.2	+4.9	+54	+86	+22	+49	-3.6	+70	+5.9	-0.4	+347	+107

- Top 1% Fat, top 10% REA.
- Owned with John Mrozinski.
- Confirmed heifer calf pregnancy due 3/21/22, sired by Haroldson's United 33D 36G.



146 H *Miss Revolution* 7525 ET (DLF,HYF,IEF)

3/24/17 • AHA P43799270 • TATTOO 7525 • Hom. Polled

CHURCHILL RED BULL 200Z (SOD)
CHURCHILL KICKSTART 501C ET
HVH OKSANA 4L 33N

CHURCHILL SENSATION 028X (SOD)
CHURCHILL LADY 002X ET
HVH KREMLIN 57F 108K
HVH GENETIC QUEEN 53H 4L

MSU TCF REVOLUTION 4R (SOD)
KCF MISS REVOLUTION X328 ET (DOD)
JW 718 VICTORIA 9106 (DOD)

FELTONS LEGEND 242 (SOD)
MSU TCF RACHAEL ET 54N
JW 579 VICTOR 728
JW 031 VICTORIA 7156

CEP	BW	WW	YW	MILK	M&G	CEM	CW	REA	MARB	SBMI	SCHB
-1.1	+2.1	+66	+104	+22	+55	-3.3	+67	+3.5	-0.3	+445	+97

- Top 5% Teat, top 10% \$BII, top 10% \$BMI, top 10% Udder, top 10% WW, top 10% YW. Homozygous polled by pedigree.
- Owned with Garry Martin.
- Confirmed heifer calf pregnancy due 2/8/22, sired by Haroldson's United 33D 36G.

145A H *SKI 308F Vicky* 1195

3/18/21 • AHA 44273909 • TATTOO 1195 • Horned

BCC DOMINATOR 619D (CHB)
SR DOMINATE 308F ET
CHURCHILL LADY 1162Y ET

CL 1 DOMINO 215Z (CHB)
BCC MISS BELL 206Z
GOLDEN OAK OUTCROSS 18U (SOD)
DCC 8006 PATTI 4266 ET

H/TSR/CHEZ/FULL THROTTLE ET
H MS VICKY 7282
RR MS VICKY Y619 A102

H WCC/WB 668 WYARNO 9500 ET (SOD)
R SWEET RED WINE 039
GV CMR 131K MR R117 Y619 ET
GRANDVIEW CMR VICKY 801H 318U

Projected EPDs:

CEP	BW	WW	YW	MILK	M&G	CEM	CW	REA	MARB	SBMI	SCHB
-4.1	+5.0	+62	+105	+25	+56	+1.3	+83	+6.7	+0.1	+307	+123

- Owned with John Mrozinski.
- Sells open.

146A H *GM Miss Revolution* 1202 (DLF,HYF,IEF,MSUDF)

2/27/21 • AHA P44241513 • TATTOO 1202 • Polled

BCC DOMINATOR 619D (CHB)
SR DOMINATE 308F ET
CHURCHILL LADY 1162Y ET

CL 1 DOMINO 215Z (CHB)
BCC MISS BELL 206Z
GOLDEN OAK OUTCROSS 18U (SOD)
DCC 8006 PATTI 4266 ET

CHURCHILL KICKSTART 501C ET
H MISS REVOLUTION 7525 ET
KCF MISS REVOLUTION X328 ET (DOD)

CHURCHILL RED BULL 200Z (SOD)
HVH OKSANA 4L 33N
MSU TCF REVOLUTION 4R (SOD)
JW 718 VICTORIA 9106 (DOD)

CEP	BW	WW	YW	MILK	M&G	CEM	CW	REA	MARB	SBMI	SCHB
-4.4	+5.8	+79	+132	+29	+69	+0.5	+85	+5.5	-0.5	+377	+115

- Top 1% WW, top 1% YW, top 2% M&G, top 3% CW, top 15% REA.
- Owned with Garry Martin.
- Sells open.



147 H GO *Ms Excel* 7218 ET {DLF,HYF,IEF}

3/4/17 • AHA 43802739 • TATTOO 7218 • Horned

HH ADVANCE 1013Y ET
HH ADVANCE 4075B ET (CHB)
HH MISS ADVANCE 0121X

HH ADVANCE 4055P
HH MISS ADVANCE 7003T (DOD)
HH ADVANCE 8203U ET (SOD)
HH MISS ADVANCE 7050T

GO EXCEL L18 (SOD)
GO MS L18 EXCEL P33
GO MS 205 EXCEL 0055 (DOD)

DD EXCEL DESIGN 40 (SOD)
GO MS 124 ADVANCE 7005
GO EXCEL 8205 (SOD)
GO MS 217 DOM 5134

CED	BW	WW	YW	MILK	M&G	CEM	CW	REA	MARB	\$BMI	\$CHB
+4.6	+1.8	+44	+67	+13	+35	-2.7	+66	+31	+11	+367	+112

- Top 1% Teat, top 10% MCW, top 10% Udder, top 15% DMI.
- *Sells open.*

147A H GO *Ms Excel* 1248 {DLF,HYF,IEF,MSUDF}

4/5/21 • AHA P44248570 • TATTOO 1248 • Polled

CL 1 DOMINO 6128D 1ET (CHB)
H5 6128 DOMINO 8193 1ET
H5 MS 408 DOMET 0210

CL 1 DOMINO 386A 1ET
CL 1 DOMINETTE 055X (DOD)
CJH HARLAND 408 (SOD)
H5 MS 465 DOMET 8202 (DOD)

HH ADVANCE 4075B ET (CHB)
H GO MS EXCEL 7218 ET
GO MS L18 EXCEL P33

HH ADVANCE 1013Y ET
HH MISS ADVANCE 0121X
GO EXCEL L18 (SOD)
GO MS 205 EXCEL 0055 (DOD)

CED	BW	WW	YW	MILK	M&G	CEM	CW	REA	MARB	\$BMI	\$CHB
+1.7	+3.9	+58	+95	+24	+53	-2.2	+71	+29	+21	+389	+117

- Top 15% Marb, top 20% MCW.
- *Sells open.*



H5 6128 DOMINO 8193 1ET
Sire of Lot 147A

148 JPV *Miss Geneive* 915G ET {DLF,HYF,IEF,MSUDF}

4/15/19 • AHA P44068158 • TATTOO 915GJPV • Polled

CHURCHILL RED BULL 200Z (SOD)
K&B REDBRAND 417B
K&B BELLA 219Z 1ET (DOD)

CHURCHILL SENSATION 028X (SOD)
CHURCHILL LADY 002X ET
K&B BANDIDO 8227U ET (CHB)
K&B SWEET SALLY 5037

GOLDEN OAK OUTCROSS 18U (SOD)
CHURCHILL LADY 008X ET
CHURCHILL LADY 600S ET

GOLDEN-OAK FUSION 3S
GOLDEN-OAK 600 MALLORY 15M
BR MOLER ET
CHURCHILL LADY 989

CED	BW	WW	YW	MILK	M&G	CEM	CW	REA	MARB	\$BMI	\$CHB
+0.8	+4.6	+63	+100	+25	+56	+1.9	+73	+26	+21	+330	+126

- Top 5% SC, top 15% Marb, top 15% WW, top 15% YW, top 20% \$CHB.
- Owned with Jim Latoski.
- *Confirmed bull calf pregnancy due 2/24/22, sired by B&D L1 Domino 9329 ET.*

148A H JL *Miss Geneive* 1102 {DLF,HYF,IEF,MSUDF}

2/11/21 • AHA P44241425 • TATTOO 1102 • Polled

NJW 98S R117 RIBEYE 88X ET (SOD,CHB)
LCX PERFECTO 11B ET
WLL ZOEY 3Z

SHF RIB EYE M326 R117 (CHB,SOD)
NJW 9126J DEW DOMINO 98S (DOD)
TH 122 711 VICTOR 719T (SOD)
WLL VENUS 19X

K&B REDBRAND 417B
JPV MISS GENEIVE 915G ET
CHURCHILL LADY 008X ET

CHURCHILL RED BULL 200Z (SOD)
K&B BELLA 219Z 1ET (DOD)
GOLDEN OAK OUTCROSS 18U (SOD)
CHURCHILL LADY 600S ET

CED	BW	WW	YW	MILK	M&G	CEM	CW	REA	MARB	\$BMI	\$CHB
-1.1	+4.4	+71	+100	+31	+67	+0.5	+71	+49	+08	+394	+103

- Top 2% WW, top 3% M&G, top 15% Milk, top 15% YW, top 20% \$BII.
- Owned with Jim Latoski.
- *Sells open.*

149 H JM *Fancy* 9000 {DLF,HYF,IEF,MSUDF}

1/20/19 • AHA P44016981 • TATTOO 9000 • Polled

NJW 98S R117 RIBEYE 88X ET (SOD,CHB)
LCX PERFECTO 11B ET
WLL ZOEY 3Z

SHF RIB EYE M326 R117 (CHB,SOD)
NJW 9126J DEW DOMINO 98S (DOD)
TH 122 711 VICTOR 719T (SOD)
WLL VENUS 19X

H/TSR/CHEZ/FULL THROTTLE ET
H H/ELB FANCY 71E ET
OCC PURPLE FANCY ET

H WCC/WB 668 WYARNO 9500 ET (SOD)
R SWEET RED WINE 039
PURPLE MB WOMANIZER 14U ET
SH RAFTSMANS DIAMOND W204A ET

CED	BW	WW	YW	MILK	M&G	CEM	CW	REA	MARB	\$BMI	\$CHB
+4.5	+1.4	+71	+100	+30	+66	-0.5	+87	+78	-06	+417	+115

- Top 2% CW, top 2% REA, top 2% WW, top 4% M&G, top 5% Fat, top 15% \$BII, top 15% \$BMI, top 15% YW, top 20% BW, top 20% Milk.
- Owned with John Mrozinski.
- *Sells open.*



Angus Proven Donor Dams...lots 200-210

THE PATHFINDER DAM OF THESE OUTSTANDING PROGENY
SELLS IN HER ENTIRETY AS LOT 200...



HOFFMAN THEDFORD



HA VALUE ADDED 7578



HOFFMAN MIGHTY 9964



HOFFMAN HIGH ROAD



HOFFMAN BOND 3210



HOFFMAN 3210 RITO LADY 027



HOFFMAN 3210 RITO LADY 028



HOFFMAN 3210 RITO LADY 9962

RITO LADY 3839



lot 200

200

HA Rito lady 3839

PATHFINDER DAM

1/31/13 • AAA #17651108 • TATTOO 3839

#MOGCK SURE SHOT
#KG SOLUTION 0018
KG RITO LADY 8724

#HA PROGRAM 5652
HA RITO LADY 0622
+HA RITO LADY 8395

#MYTTY IN FOCUS
MOGCK BLACK LASS 2065
KG ONWARD 6221
KG RITO LADY 8187

HA FUTURE DIRECTION 3540
+HA BLACKCAP LADY 2782
#MYTTY IN FOCUS
#+HA RITO LADY 2601

SM
+87
SW
+82
SF
+113
SG
+53
SB
+166
SC
+302

AGL	CED	BW	WW	YW	CLAW	ANGLE	CEM	MILK	CW	MARB	REA
	+10	+0.8	+73	+134	+49	+39	+8	+30	+63	+70	+63

- Top 1% SC, top 2% SM, top 2% HPreg, top 3% SF, top 3% SW, top 3% CW, top 3% YW, top 5% SB, top 5% RADG, top 5% WW, top 10% Angle, top 15% CED, top 15% Doc, top 20% SAxH, top 20% SG, top 20% MCW, top 20% MH, top 20% Milk.
- Pathfinder Dam.
- 3839 averages 10.7 conventional viable embryos.
- Owned with John Patterson.
- Sells open, ready to flush.

- This may be the most unique cow we have ever owned—in any breed. She has really done it in the last year between the female and bull sales. She has almost generated \$750,000 in progeny sales. This cow is right for yesterday and is right for tomorrow. She doesn't fall out bad anywhere, and her numbers will hold. She flushes well and makes every one of her offspring dog gentle no matter what bull you use on her. She is phenomenal and the main reason why we bought HA Value Added 7578. The Value Added daughters in production are ideal. This bull in my mind is the most underutilized bull that there is in the Angus breed, and people will see why over time.
- I think there is a lot of life left within this cow. She is a power cow that brings down birth weight on powerful bulls. Her progeny are phenotypic standouts that have unbelievable foot quality and substance to them. She takes marginal bulls and makes them look terrific in production, and I don't want that to sound insulting to anyone. She can work with anything. She brings down birth weight, improves disposition, and she maintains or improves carcass quality. She fills all of the holes.
- We own this cow with a great friend of ours, John Patterson, and if we didn't have so many partners, there is no way a cow like this would ever be for sale here. We have gone back and forth on what we should do, if we should do it, and why we should do it because there is a lot of life left in this cow, and you aren't going to find another one like her. She sells in her entirety.

... YOU AREN'T GOING TO FIND ANOTHER ONE LIKE HER



DAM OF CASINO BOMBER

201

CASINO Annie K48

PATHFINDER DAM [OSF]

2/18/13 • AAA #*17713662 • TATTOO K48

#SITZ UPWARD 307R
DPL UPWARD L70
DPL FOXY TERRI 7084

CASINO OBVIOUS CHOICE D02
CASINO ANNIE G64
#CASINO ANNIE T68

#CONNEALY ONWARD
SITZ HENRIETTA PRIDE 81M
#MYTTY IN FOCUS
DPL FOXY TERRI 4035
#S S OBJECTIVE T510 OT26
CASINO KATLYN B42
#+G A R SLEEP EASY 1009
CASINO ANNIE P08

SM
+54
SW
+62
SF
+98
SG
+36
SB
+134

CED	BW	WW	YW	CLAW	ANGLE	CEM	MILK	CW	MARB	REA	SC
+14	-0.2	+60	+102	+59	+48	+14	+25	+51	+40	+43	+228

- The dam of Casino Bomber N33. I don't know what more you need to say about that. We have gone back and used Bomber some due to the fact that we like his daughters so well. This cow works and is a definite herd bull maker. I think you can use just about anything on her, and she will out produce herself every single time.
- Top 2% MH, top 3% CED, top 4% CEM, top 10% HPreg, top 10% MCW, top 15% SF, top 15% CW, top 20% BW.
- Pathfinder Dam.
- K48 averages 4.9 conventional viable embryos and 5.6 IVF embryos.
- Owned with Rancho Casino. Dam sells as Lot 202.
- Sells open, ready to flush.



HOFFMAN NATIONWIDE 0064

Son of Lot 201...Lot 250 in the 2021 Bull Sale



HOFFMAN PLAYBOOK 0065

Son of Lot 201...Lot 251 in the 2021 Bull Sale

lot 201



lot **202**

GRANDDAM OF CASINO BOMBER

CASINO BOMBER N33
Son of Lot 201 & grandson of Lot 202

202 CASINO Annie G64

2/22/10 • AAA 16784646 • TATTOO G64

#S S OBJECTIVE T510 0T26	#S S TRAVELER 6807 T510	SM
CASINO OBVIOUS CHOICE D02	S S MISS RITA R011 7R8	+40
CASINO KATLYN B42	#BON VIEW NEW DESIGN 1407	SW
	CASINO KATLYN Z09	+45
	#TEHAMA BANDO 155	SF
#+G A R SLEEP EASY 1009	BLACKLASS G A R 103	+91
#CASINO ANNIE T68	#G D A R TRAVELER 71	SG
CASINO ANNIE P08	CASINO ANNIE M35	+39
		SB
		+129
		SC
		+207

- The grandmother of Casino Bomber N33. This cow is a huge egg giver. We have flushed her multiple times and sold flushes on her, and it seems as though we get a ton of pregnancies from her embryos. She is very youthful and is a more eye appealing cow than K48, the mother of Bomber. This cow's feet are excellent, and she is just a model Angus cow.
- Top 10% MH, top 20% DMI, top 20% HPreg.
- G64 averages 15.6 conventional viable embryos.
- Owned with Rancho Casino. Daughters sell as Lots 201 and 202A.
- Confirmed heifer calf pregnancy due 2/8/22, sired by HA Valued Added 7578.

202A HOFFMAN RC Annie 1237

2/3/21 • AAA *20041446 • TATTOO 1237

HA PRIME CUT 4493	VERMILION SIRLOIN	SM
HA VALUE ADDED 7578	+HA MISS BLACKCAP 9127	+59
#HA RITO LADY 3839	#KG SOLUTION 0018	SW
	HA RITO LADY 0622	+59
	#S S OBJECTIVE T510 0T26	SF
CASINO OBVIOUS CHOICE D02	CASINO KATLYN B42	+91
CASINO ANNIE G64	#+G A R SLEEP EASY 1009	SG
#CASINO ANNIE T68	CASINO ANNIE P08	+53
		SB
		+144
		SC
		+246

- Top 4% DMI, top 15% BW, top 15% CED, top 15% Fat, top 15% Milk, top 20% REA, top 25% Doc.
- Owned with Triple L Cattle.
- Sells open.

Hoffman Ranch reserves the right to two future flushes on any females selling at our expense and the buyer's convenience.



lot 203



SITZ HENRIETTA PRIDE 81M
Maternal granddam of Lot 203

203 SITZ *Henrietta Pride* Y2

7/30/11 • AAA 17309694 • TATTOO Y2

#+BLUEGRASS NEW DESIGN 205
#SITZ IDENTITY 2575
#SITZ FLORABELLE FANNY 2683

#+O C C EMBLAZON 854E
#+SITZ HENRIETTA PRIDE 628T
SITZ HENRIETTA PRIDE 81M

#BON VIEW NEW DESIGN 1407
#+BLUEGRASS BONNY 900 505
SITZ TRAVELER 5924
SITZ FLORABELLE FANNY 1217
#D H D TRAVELER 6807
DIXIE ERICA OF C H 1019
#SITZ VALUE 7097
SITZ HENRIETTA PRIDE 1370

SM
+51
SW
+57
SF
+93
SG
+29
SB
+123

CED	BW	WW	YW	CLAW	ANGLE	CEM	MILK	CW	MARB	REA	SC
+4	+1.0	+53	+98	+42	+50	+8	+27	+44	+16	+59	+211

• One of my two favorite cows out of the entire Sitz fall-calving herd when we bought them. This cow out produces science. If you want to be able to sell every son and daughter of a female, this is the cow to buy. She gives a lot of embryos, her daughters are excellent in production and have good udders, and she makes herd bulls—she can do it all. She is not as flashy when it comes to genomics and things like that, but she will out produce those cattle. If you want to stay in the cattle business and be able to sell all the progeny out of a donor cow, you need cows like Y2.

- Top 15% Claw, top 20% \$F.
- Y2 averages 11.8 conventional viable embryos.
- Owned with Triple L Cattle.
- *Sells open, ready to flush.*

If you want to stay in the cattle business...you need cows like Y2.

Sons of Henrietta Pride Y2
sold in our 2020 Bull Sale



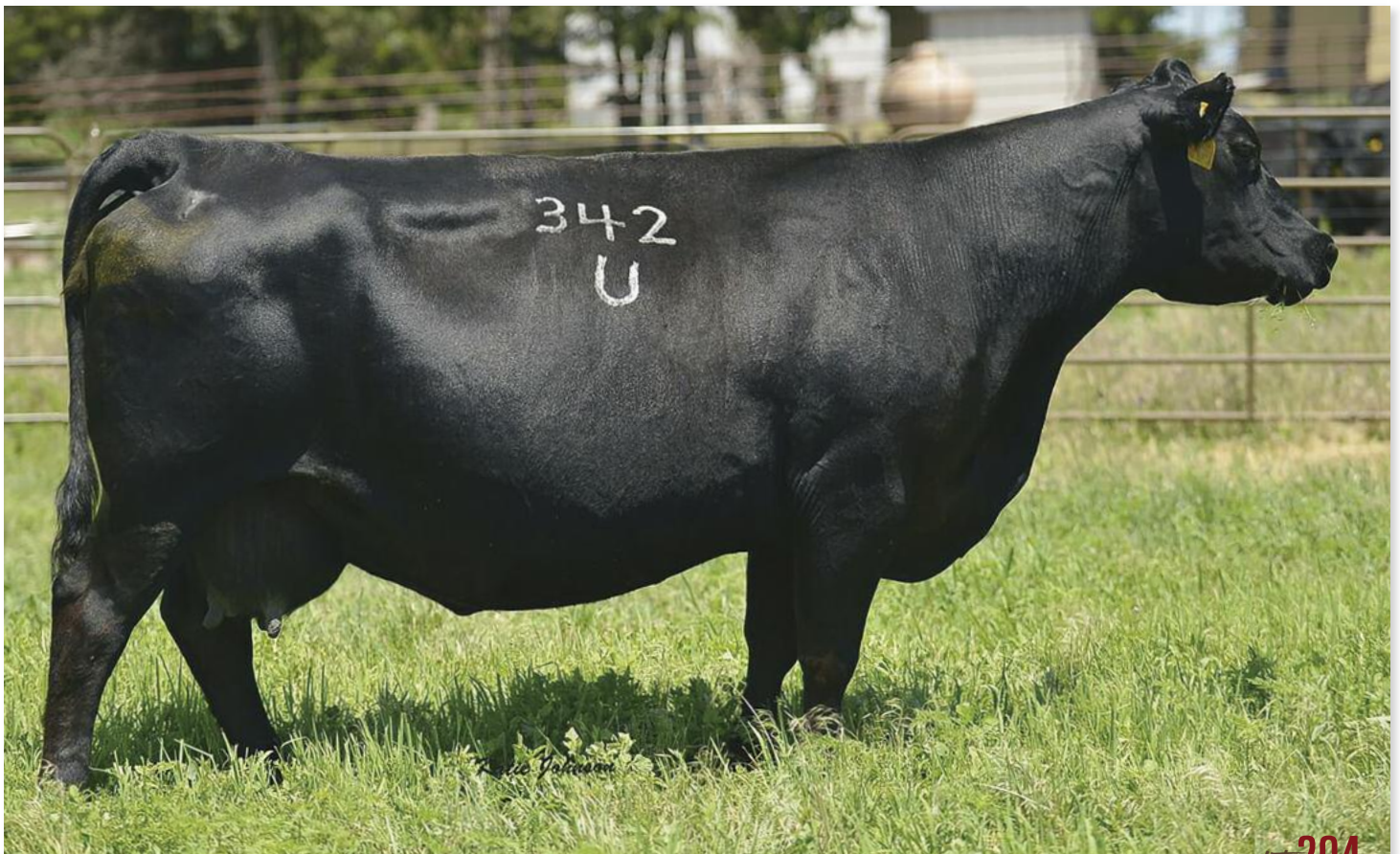

lot 204

204 SITZ *Blackcap* 342U

2/15/08 • AAA +16144081 • TATTOO 342U

#BALDRIDGE KABOOM K243 KCF	#JAUER 353 TRAVELER 589 27	SM
#CONNEALY THUNDER	PLEASANTA OF CONANGA 736	+64
#PARKA OF CONANGA 241	#BON VIEW BANDO 598	SW
	PARTINA OF CONANGA 6237	+58
		SF
	#Q A S TRAVELER 23-4	+67
#D H D TRAVELER 6807	#BEMINDFUL MAID D H D 0807	SG
#SITZ BLACKCAP 895	#G D A R RAINMAKER 340	+33
SITZ BLACKCAP 1529	#SITZ BLACKCAP 4047	SB
		+100

CED	BW	WW	YW	CLAW	ANGLE	CEM	MILK	CW	MARB	REA	SC
+8	+2.0	+43	+78	+44	+48	+2	+38	+30	+32	+45	+194

- Everything you would want in a Thunder daughter. She is very prolific but won't just blow you away with outlandish numbers. Her progeny don't genomic that way either; however, we have not used anything too radical on her. If you want to make good cattle all day long, sons that you can sell with no throwaways and daughters who are extra special in production, 342U would be worth your consideration.
- Top 2% Milk, top 15% Doc, top 20% Claw.
- 342U averages 12.4 conventional viable embryos.
- Owned with Triple L Cattle.
- Confirmed bull calf pregnancy due 3/11/22, sired by HA Valued Added 7578.

204A HOFFMAN LLL *Blackcap* 1231

3/6/21 • AAA *20040725 • TATTOO 1231

HA PRIME CUT 4493	VERMILION SIRLOIN	SM
HA VALUE ADDED 7578	+HA MISS BLACKCAP 9127	+79
#HA RITO LADY 3839	#KG SOLUTION 0018	SW
	HA RITO LADY 0622	+80
		SF
#CONNEALY THUNDER	#BALDRIDGE KABOOM K243 KCF	+78
+SITZ BLACKCAP 342U	#PARKA OF CONANGA 241	SG
#SITZ BLACKCAP 895	#D H D TRAVELER 6807	+57
	SITZ BLACKCAP 1529	SB
		+135

CED	BW	WW	YW	CLAW	ANGLE	CEM	MILK	CW	MARB	REA	SC
+9	+1.4	+64	+113	+43	+42	+8	+34	+39	+86	+42	+254

- Top 5% Milk, top 10% SM, top 10% SW, top top 20% Angle, top 20% Claw.
- Owned with Triple L Cattle.
- Sells open.



Sons of Sitz Blackcap 342U sold in our 2020 Bull Sale



lot **205**

205 *SITZ Barbaramere Nell 730U* PATHFINDER DAM

8/30/08 • AAA +*16372976 • TATTOO 730U

#CONNEALY LEAD ON
#CONNEALY ONWARD
ALTUNE OF CONANGA 6104

#D H D TRAVELER 6807
+SITZ BARBARAMERE NELL 1590
#SITZ BARBARAMERE NELL 2124

#CONNEALY LEADTIME
ELIGENCE PLUS OF CONANGA
#G A R TRAVELER 1489
AVALON 1418 OF CONANGA 6276
#Q A S TRAVELER 23-4
#BEMINDFUL MAID D H D 0807
SITZ TRAVELER 8542
SITZ BARBARAMERE NEL 2812

SM
+68
SW
+57
SF
+78
SG
+36
SB
+114
SC
+216

CED	BW	WW	YW	CLAW	ANGLE	CEM	MILK	CW	MARB	REA	SC
+10	+0.8	+52	+98	+46	+51	+5	+27	+30	+20	+71	+216

- This is a cow that you get drawn to, as she always catches your eye phenotypically. She could be a herd bull producing machine if she was used with the right bull. Her udder has stayed phenomenal, and her numbers are locked in and very solid. This is a cow that gives a high number of embryos when flushed. Really an elite cow.
- Top 3% Fat, top 15% CED, top 15% Doc, top 20% REA.
- 730U averages 15.5 conventional viable embryos.
- Owned with Triple L Cattle.

205A Heifer calf born 8/10/21, sired by TEX Scout 9001.



HOFFMAN PORTFOLIO 9177
Grandson of Lot 205



WK MISS ANGUS 4587
Dam of Lot 206

lot 206



SITZ BARBARAMERE NELL X23
Dam of Lot 207



lot 207

206 HOFFMAN JKN *Ms Angus* 5016

1/22/15 • AAA +*18200549 • TATTOO 5016

#+CONNEALY EARNAN 076E
#MUSGRAVE BIG SKY
SAV PRIMROSE 7861

EXAR EXCEPTIONAL 1505
#WK MISS ANGUS 4587
#WK MISS ANGUS 1403

#CONNEALY CONSENSUS
+BRAZILA OF CONANGA 3991 839A
#+S A F 598 BANDO 5175
#S A V PRIMROSE 8244

#TWIN VALLEY PRECISION E161
+WK COUNTESS 9089
#BON VIEW NEW DESIGN 1407
WK MISS ANGUS 6134

AGI	CED	BW	WW	YW	CLAW	ANGLE	CEM	MILK	CW	MARB	REA	SC
	+1	+4.5	+79	+140	+.61	+.44	+15	+25	+56	+.57	+.31	+233

SM	+50
SW	+68
SF	+99
SG	+42
SB	+141

- A true power cow. I love our Big Sky daughters, and this is by far the most powerful one of them all. She will be a herd bull making machine when used right. She is extremely high quality and good uddered, and you can breed her to about anything. The only thing you need to hone down is the birth weight. This cow kind of has it all. Her Pathfinder mother lived until she was about 15 years of age, and this cow has a whole lot of life ahead of her. She also gives an unbelievable amount of eggs.
- Top 2% CEM, top 2% MCW, top 2% WW, top 2% YW, top 4% MH, top 4% RADG, top 10% CW, top 10% Doc, top 10% PAP, top 10% YH, top 15% SF, top 20% SW, top 20% Angle, top 20% SC.
- 5016 averages 12.5 conventional viable embryos.
- Sells open, ready to flush.

207 HOFFMAN *Barbaramere* 5026

1/24/15 • AAA +*18201475 • TATTOO 5026

#+CONNEALY EARNAN 076E
#MUSGRAVE BIG SKY
SAV PRIMROSE 7861

+GARRET'S ON TARGET 323C
SITZ BARBARAMERE NELL X23
+SITZ BARBARAMERE NELL

#CONNEALY CONSENSUS
+BRAZILA OF CONANGA 3991 839A
#+S A F 598 BANDO 5175
#S A V PRIMROSE 8244

#BOYD ON TARGET 1083
VERMILION LASS 3231
#CONNEALY ONWARD
+SITZ BARBARAMERE NELL 1590

AGI	CED	BW	WW	YW	CLAW	ANGLE	CEM	MILK	CW	MARB	REA	SC
	+3	+2.7	+66	+117	+.46	+.43	+13	+25	+43	+.81	+.22	+249

SM	+75
SW	+66
SF	+83
SG	+52
SB	+134

- Top 5% YH, top 10% SM, top 10% CEM, top 10% MH, top 15% Marb, top 15% WW, top 15% YW, top 20% SC, top 20% SW, top 20% Angle.
- 5026 averages 10 conventional viable embryos. A daughter sells as Lot 212.
- Confirmed heifer calf pregnancy due 3/9/22, sired by Hoffman Bond 3210 or Hoffman Jetsetter 0075.



Son of Lot 207



lot 208



HOFFMAN IRON MAN

\$20,000 son of Lot 209 selected by Kroupa Cattle Co.



lot 209

208 B/R *Blackcap Empress* 770

[CAF]

1/24/07 • AAA *15717541 • TATTOO 770

#C A FUTURE DIRECTION 5321
+LEMMON NEWSMAKER N156
+LEMMON PRIDE G804

#IRONWOOD NEW LEVEL
+B/R BLACKCAP EMPRESS 592
+B/R BLACKCAP EMPRESS 1104

#G A R PRECISION 1680
C A MISS POWER FIX 308
#B/R NEW DESIGN 036
WHITE FENCE PRIDE H1
IRONWOOD NEW DESIGN 022 701
WARDENS BLACKCAP 6148 6309
#BASIN MAX 602C
B/R BLACKCAP EMPRESS 558

SM
+80
SW
+61
\$F
+91
\$G
+49
\$B
+140
SC
+262

CED	BW	WW	YW	CLAW	ANGLE	CEM	MILK	CW	MARB	REA
+5	+1.4	+47	+83	+46	+46	+10	+36	+41	+67	+43

- This is a mouthwatering cow that is very youthful for her age. At the time we bought her, I thought she was a standout in the Rishel cow herd with her phenotype and cow family. This cow has many good daughters out there in production. Overall, really a neat cow.
- Top 1% HPreg, top 3% Milk, top 5% SM, top 15% SC, top 15% PAP, top 15% YH.
- 770 averages 10.3 conventional viable embryos.
- Owned with Flat Tail Ranch.
- Confirmed pregnancy due 4/19/22, sired by HA Valued Added 7578.

209 S A V *Priscilla* 7374

[AMF]

3/3/07 • AAA #15688204 • TATTOO 7374

#SITZ TRAVELER 8180
#S A V 8180 TRAVELER 004
+BOYD FOREVER LADY 8003

#C A FUTURE DIRECTION 5321
+S A V PRISCILLA 3346
#S A V PRISCILLA 0416

#G D A R TRAVELER 71
SITZ EVERELDA ENTENSE 1137
#A A R NEW TREND
S V F FOREVER LADY 57D
#G A R PRECISION 1680
C A MISS POWER FIX 308
#+S A F 598 BANDO 5175
S A V PRISCILLA 7133

SM
+66
SW
+67
\$F
+97
\$G
+24
\$B
+121
SC
+223

CED	BW	WW	YW	CLAW	ANGLE	CEM	MILK	CW	MARB	REA
+6	+1.5	+57	+98	+45	+34	+8	+33	+45	+20	+29

- Very unique in the fact that she is a power cow that really brings down birth weight. I love these 004 daughters for obvious reasons, but 7374 is as unique as any of them. This cow family at Schaff's has out produced almost anything he has. This cow is the mother of Hoffman Iron Man. If Iron Man had more marbling, we would use him on every heifer at our place. He was our high selling Angus bull in 2019 that we sold to Kroupa Cattle Company in South Dakota.
- Top 2% Angle, top 10% HPreg, top 10% Milk, top 15% YH, top 20% \$F, top 20% \$W, top 20% MH.
- 7374 averages 5.4 conventional viable embryos.
- Owned with Flat Tail Ranch.
- Sells open, ready to flush.



2015 FWSS Reserve Grand Champion Angus Female

lot 210

HOF SARAS DREAM 062H

This daughter of Lot 210 was the \$35,000 top selling Simmental heifer in our 2020 Female Sale



210 SILVEIRAS Saras Dream 6322

3/27/16 • AAA +*18542723 • TATTOO 6322

+SILVEIRAS STYLE 9303
+SILVEIRAS S SIS GQ 2353
K N C CABIN CREEK SANDY 804

#BR MIDLAND
+EXG SARAS DREAM S609 R3
EXAR SARAS DREAM 9809

GAMBLES HOT ROD
+SILVEIRAS ELBA 2520
#++B C LOOKOUT 7024
K N C CABIN CREEK SANDY
#TWIN VALLEY PRECISION E161
BR ROYAL LASS 7036-19
#++A&B YUKON 7150
+SARAS DREAM

SM	+10
SW	+35
SF	+93
SG	+40
SB	+134
SC	+184

CED	BW	WW	YW	CLAW	ANGLE	CEM	MILK	CW	MARB	REA	SC
+1	+3.7	+61	+112	+52	+34	+6	+13	+37	+56	+21	+184

- A Saras Dream S609 daughter that I think can out produce any of them that we have owned. This cow has more substance, mass and bone than the others. She works extremely well in both Angus and Simmental scenarios. Last year, our high selling Sim-Angus heifer that sold for \$35,000 was a Broker daughter of hers. This cow does a lot, and I think you can do a lot with her. We just have too many partners on her, so things have to be split up too many different ways. If you want to make Angus or Sim-Angus show cattle, this is a cow that you definitely need to look at.
- Top 2% Angle, top 2% MH, top 5% MCW, top 5% RADG, top 5% YH, top 20% YW.
- 6322 averages 14.4 conventional viable embryos.
- Owned with David Smith and Kemp Family Livestock.
- Sells open, ready to flush.

210A HOF Saras Dream 1307J

2/13/21 • ASA 3891692 • TATTOO 1307J • Black Polled 1/2 SM

CCLT ALLIANCE 91C
WHEATLAND NORTHERN EXPOSURE
WHEATLAND LADY 511C

SILVEIRAS S SIS GQ 2353
SILVEIRAS SARAS DREAM 6322
EXG SARAS DREAM S609 R3

WS PILGRIM H182U
BROOKS SHINIA 1A
YARDLEY LAD A440
WHEATLAND LADY 140Y
SILVEIRAS STYLE 9303
K N C CABIN CREEK SANDY 804
BR MIDLAND
EXAR SARAS DREAM 9809

GE

CED	BW	WW	YW	MCE	MILK	MWW	CW	MARB	REA	SAPI	STI
+7.6	+1.5	+67	+96	+2.4	+17	+51	+27	+39	+47	+115	+71

- Half blood Sim-Angus.
- Owned with David Smith and Kemp Family Livestock.
- Sells open, ready to flush.



WHEATLAND NORTHERN EXPOSURE
Sire of Lot 210A



DEER VALLEY GAMMER
9610
Dam of Lot 211



HOFFMAN
BARBARAMERE 5026
Dam of Lot 212

211 HOFFMAN *Ms Gammer* 6093

2/5/16 • AAA +18470499 • TATTOO 6093

+RITO 707 OF IDEAL 3407 7075
#+S A V RESOURCE 1441
S A V BLACKCAP MAY 4136

#CONNEALY ONWARD
+DEER VALLEY GAMMER 9610
+WHITSTONE GAMMER W194

#R R RITO 707
IDEAL 3407 OF 1418 076
#S A V 8180 TRAVELER 004
#+S A V MAY 2397
#CONNEALY LEAD ON
ALTUNE OF CONANGA 6104
#G A R RETAIL PRODUCT
BON VIEW GAMMER 85

SM
+84
SW
+77
SF
+84
SG
+56
SB
+140
SC
+266

CED	BW	WW	YW	CLAW	ANGLE	CEM	MILK	CW	MARB	REA	SC
+9	+0.2	+66	+126	+53	+53	+2	+30	+44	+75	+80	+266

- Top 1% HPreg, top 3% \$M, top 10% \$C, top 10% \$W, top 10% Doc, top 10% REA, top 10% YW, top 15% \$G, top 15% WW, top 20% Marb, top 20% Milk.
- Owned with Garry Martin.
- Sells open, ready to flush.

212 HOFFMAN KFL *Barbaramere* 7041

1/20/17 • AAA +18798374 • TATTOO 7041

SILVEIRAS CONVERSION 8064
SAC CONVERSATION
#LAFLINS FARRAH 0252

#MUSGRAVE BIG SKY
+HOFFMAN BARBARAMERE 5026
SITZ BARBARAMERE NELL X23

#+BT CROSSOVER 758N
+EXG SARAS DREAM S609 R3
#+S A V 004 PREDOMINANT 4438
LAFLINS FARRAH 7215
#+CONNEALY EARNAN 076E
SAV PRIMROSE 7861
+GARRET'S ON TARGET 323C
+SITZ BARBARAMERE NELL

SM
+72
SW
+52
SF
+75
SG
+53
SB
+128
SC
+238

CED	BW	WW	YW	CLAW	ANGLE	CEM	MILK	CW	MARB	REA	SC
+6	+1.9	+49	+92	+46	+51	+11	+26	+28	+72	+60	+238

- Top 15% \$M, top 15% HPreg, top 20% \$G, top 20% CEM.
- Owned with Kemp Family Livestock.
- Sells open.

212A HOFFMAN KLF *Barbaramere* 1022

2/11/21 • AAA 20040661 • TATTOO 1022

SITZ STELLAR 726D
SITZ BARRICADE 632F
+SITZ BARBARAMERE NELL 765D

SAC CONVERSATION
+HOFFMAN KFL BARBARAMERE 7041
+HOFFMAN BARBARAMERE 5026

#MOHNEN SUBSTANTIAL 272
SITZ PRIDE 200B
SITZ SUPERIOR 10971
SITZ BARBARAMERE NELL 73T
SILVEIRAS CONVERSION 8064
#LAFLINS FARRAH 0252
#MUSGRAVE BIG SKY
SITZ BARBARAMERE NELL X23

SM
+83
SW
+70
SF
+78
SG
+50
SB
+128
SC
+249

CED	BW	WW	YW	CLAW	ANGLE	CEM	MILK	CW	MARB	REA	SC
+9	+0.5	+61	+110	+39	+42	+8	+29	+39	+66	+64	+249

- Top 3% HPreg, top 10% \$M, top 10% Claw, top 20% Angle.
- Owned with Kemp Family Livestock.
- Sells open.



SITZ BARBARAMERE
NELL X23
Granddam of Lot 212

Angus Spring-Calving Cows & Heifer Calf Splits

...lots 211-214

(see page 45 for service sire information)



213 HOFFMAN *Everelda* 7406

3/2/17 • AAA +*18797259 • TATTOO 7406

HA OUTSIDE 3008
HA COWBOY UP 5405
#HA BLACKCAP LADY 1602

+OSU CURRENCY 8173
+OSU EVERELDA ENTENSE 0186 C
+LIMESTONE EVER ENTENSE S292

#KG SOLUTION 0018
#HA EVER LADY 1575
#SITZ UPWARD 307R
HA BLACKCAP LADY 5515

#STEVENSON MONEYMAKER R185
+O S U EMPRESS 4123
#BR MIDLAND
+SHADYBROOK EVER ENTENSE 4916

CED	BW	WW	YW	CLAW	ANGLE	CEM	MILK	CW	MARB	REA	SC
+11	+0.4	+56	+106	+.40	+.37	+14	+31	+25	+.35	+.24	+198

- Top 4% Angle, top 4% CEM, top 10% Claw, top 15% CED, top 15% Milk, top 15% RADG, top 20% \$W.
- Owned with Garry Martin.
- Confirmed heifer calf pregnancy due 3/11/22, sired by HA Valued Added 7578.

213A HOFFMAN GM *Everelda* 1043

2/17/21 • AAA *20040678 • TATTOO 1043

SITZ STELLAR 726D
SITZ BARRICADE 632F
+SITZ BARBARAMERE NELL 765D

HA COWBOY UP 5405
+HOFFMAN EVERELDA 7406
+OSU EVERELDA ENTENSE 0186 C

#MOHNEN SUBSTANTIAL 272
SITZ PRIDE 200B
SITZ SUPERIOR 10971
SITZ BARBARAMERE NELL 73T
HA OUTSIDE 3008
#HA BLACKCAP LADY 1602
+OSU CURRENCY 8173
+LIMESTONE EVER ENTENSE S292

CED	BW	WW	YW	CLAW	ANGLE	CEM	MILK	CW	MARB	REA	SC
+4	+2.9	+87	+156	+.35	+.33	+10	+23	+62	+.27	+.41	+261

- Top 1% RADG, top 2% Angle, top 2% WW, top 2% YW, top 4% Claw, top 4% PAP, top 10% \$F, top 10% SM, top 10% SW, top 10% MCW, top 15% CW, top 15% MH, top 20% Doc.
- Owned with Garry Martin.
- Sells open.

214 HOFFMAN JKN *Miss Angus* 9125

2/17/19 • AAA 19440912 • TATTOO 9125

HA PRIME CUT 4493
HA VALUE ADDED 7578
#HA RITO LADY 3839

+BSF OPPORTUNIST Z5
+HOFFMAN JKN MISS ANGUS 6613
#WK MISS ANGUS 4587

VERMILION SIRLOIN
+HA MISS BLACKCAP 9127
#KG SOLUTION 0018
HA RITO LADY 0622

BSAR OPPORTUNITY 9114
BSF PRINCESS EL CAP W2
EXAR EXCEPTIONAL 1505
#WK MISS ANGUS 1403

CED	BW	WW	YW	CLAW	ANGLE	CEM	MILK	CW	MARB	REA	SC
+6	+1.9	+73	+129	+.57	+.47	+9	+23	+46	+.55	+.70	+231

- Top 5% RADG, top 5% WW, top 5% YW, top 10% MCW, top 10% MH, top 15% \$W, top 20% \$F, top 20% Doc, top 20% REA.
- Confirmed bull calf pregnancy due 2/8/22, sired by TEX Scout 9001.



*Congratulations,
Shayne & Cody!*



*cody & shayne lafrentz
june 5, 2021*



SPECIAL HOFFMAN RANCH DONATION

**Five percent of the Sunday evening Frozen Genetics Sale proceeds
will benefit St. Jude Children's Research Hospital.**

**Hoffman Ranch and St. Jude Children's Research Hospital are partnering to help save the lives
of children suffering from childhood cancer and other life-threatening diseases.**

**Through their leadership, the Hoffman family is engaging in this cause
and encourages others in the cattle business to join them.**

"Give thanks for the healthy kids in your life, and give to those who are not."



Denny & Dixie Hoffman
Jason & Kaycee Hoffman,
Haxton, Kennedy & Hayden



**St. Jude Children's
Research Hospital**
Finding cures. Saving children.
ALSAC • DANNY THOMAS, FOUNDER

Roxanne Johnson
Roxanne.Johnson@stjude.org



HOFFMAN RANCH

Frozen Genetics Sale

SEPTEMBER 26, 2021

Sunday evening at 7 p.m.

DONOR FLUSHES, EMBRYOS & SEMEN

HEREFORD • ANGUS

LiveAuctions.TV
2.0



WHR 284D 366E BEEFMAID 112G
Lot 300 flush donor

lot 300

300 WHR 284D 366E *Beefmaid 112G* (DLF,HYF,IEF,MSUDF)

2/6/19 • AHA P44006233 • TATTOO 112G • Polled

INNISFAIL WHR X651/723 4013 ET (CHB)
WHITEHAWK 4013 ROOSTER 284D (CHB)
WHITEHAWK 0102 BEEFMAID 747B

KCF BENNETT ADDITION B262 ET
WHR BEEFMAID B262 841C 366E
WHR 929X 422A BEEFMAID 841C

EFBEEF TFL U208 TESTED X651 ET (CHB,SOD)
INNISFAIL P230 T723
HH ADVANCE 0102X ET
KCF MISS REVOLUTION Z298 ET
KCF BENNETT INFLUENCE Z80 (CHB)
KCF MISS 3027 Z44 ET
WHITEHAWK 10H BEEFMAKER 929X (CHB)
WHITEHAWK 2328 BEEFMAID 422A

CEM	BW	WW	YW	MILK	M&G	CEM	CW	REA	MARB	SBMI	SCHB
+1.6	+2.8	+63	+106	+25	+56	+3.7	+88	+76	+32	+391	+169

- A good friend of ours tipped us off about her selling, and when we looked her up, I was thrilled with the quality and structure of her udder, her numbers and her unique pedigree. I knew she would have a lot to add to our operation. There's no telling how many times we could have sold her. We have had as many people call asking to buy a piece of her as much as any purchase we have ever made. I think she is extremely unique.
- Top 1% \$CHB, top 1% Teat, top 2% CW, top 2% REA, top 3% Udder, top 5% SC, top 10% Marb, top 10% YW, top 15% WW, top 20% \$BII.
- Selling a flush to the bull of the buyer's choice. Seller guarantees a minimum of eight embryos. Buyer and seller will split all embryos over 10.

SELLING A FLUSH TO THE SIRE OF THE BUYER'S CHOICE





RMB 4013 SOUTHERN BELL 319F ET
Lot 301 flush donor

lot **301**

301 RMB 4013 *Southern Bell* 319F ET {DLF,HYF,IEF,MSUDF}

1/1/18 • AHA P43873759 • TATTOO 319F • Polled

EFBEEF TFL U208 TESTED X651 ET {CHB,SOD}
INNISFAIL WHR X651/723 4013 ET {CHB}
INNISFAIL P230 T723

WHITEHAWK 4R REVOLUTION 2328 {SOD,CHB}
WHITEHAWK 2328 BEEFMAID 145XET
FELTONS KATE P38 {DOD}

EFBEEF FOREMOST U208 {SOD,CHB}
EFBEEF P606 MABEL R415
EF F745 FRANK P230 {CHB}
INNISFAIL 235 R501 ET {DOD}

MSU TCF REVOLUTION 4R {SOD}
R MISS ADVANCE 406 {DOD}
FELTONS DOMINO 774 {SOD}
FELTONS ENDURETT H62

CEU	BW	WW	YW	MILK	M&G	CEM	CW	REA	MARB	\$BMI	\$CHB
+3.5	+2.2	+75	+119	+29	+67	+2.9	+83	+2.9	+5.8	+433	+170

- Huge numbers, tons of quality, picture-perfect udder, outstanding milk flow. This is a cow that can be mated to every bull in our lineup. She is that good. On top of being awesome phenotypically, she is also a huge egg giver, and you can't beat that! DNA has moved her numbers in a very positive direction, so now more than ever, we feel this cow can fill a lot of holes, not just for us, but for the breed as well.
- Top 1% \$CHB, top 1% Marb, top 1% WW, top 1% YW, top 3% \$BII, top 3% M&G, top 4% CW, top 10% \$BMI, top 15% SC.
- Selling a flush to the bull of the buyer's choice. Seller guarantees a minimum of eight embryos. Buyer and seller will split all embryos over 10.

SELLING A FLUSH TO THE SIRE OF THE BUYER'S CHOICE

Five percent of the Sunday evening Frozen Genetics Sale proceeds will benefit St. Jude Children's Research Hospital.



GERBER Z426 DIXIE E066

Lot 302 flush donor

lot 302

302

GERBER Z426 *Dixie* E066

{DLF,HYF,IEF}

3/13/17 • AHA P43822025 • TATTOO GRBRE066 • Polled

TH 133U 719T UPGRADE 69X
MOHICAN THM EXCEDE Z426 (CHB)
NJW M326 UNFORGETTABLE 76W ET

TH 122 71I VICTOR 719T (SOD)
TH 14S 103R MEGAN 133U
KCF BENNETT 3008 M326 (CHB,SOD)
NJW P606 72N DAYDREAM 73S

R PUCKSTER 2013 (SOD)
SCHU-LAR EFBEEF 2013 DIXIE 9X
SCHU-LAR EFBEEF M326 DIXIE 819ET

BAR JZ PUCKSTER 892H (SOD)
R MISS PATEND 421
KCF BENNETT 3008 M326 (CHB,SOD)
EF SCHU-LAR 121 DIXIE M840

CED	BW	WW	YW	MILK	M&G	CEM	CW	REA	MARB	SBMI	SCHB
+14.8	-1.6	+55	+89	+35	+62	+10.4	+78	+26	+20	+478	+139

- This is the dam of Gerber High Time. They say there is a full sister to High Time at Gerber's that matches his quality as well as that of their mother. This tells me that this cow is a very prolific producer. Typically, it's hard to find a cow that has a birth weight as low as hers that comes with the kind of quality she does. She is one that gives so much flexibility with making power bulls and heifer bulls alike. It sounds like there needs to be more Excede daughters from the reports that I have heard. Dad really liked them at Tommy Mead's several years ago, and at that time we had some 719T influence and didn't really tie to Excede as much as we should have. However, this cow is a way of doing that now.

- Top 1% CED, top 1% CEM, top 2% \$BMI, top 2% BW, top 3% \$BII, top 5% Milk, top 10% \$CHB, top 10% CW, top 10% M&G, top 10% Udder, top 15% Teat, top 20% Marb.

- Selling a flush to the bull of the buyer's choice. Seller guarantees a minimum of eight embryos. Buyer and seller will split all embryos over 10.



GERBER HIGH TIME H65

Son of Lot 302 flush donor... his semen sells as Lot 506

SELLING A FLUSH
TO THE SIRE OF THE BUYER'S CHOICE



WHR 284D 366E BEEFMAID 112G
Dam of Lot 400 embryos

400 ENTICE x BEEFMAID 112G embryos

Conventional Embryos

NJW 79Z Z311 ENDURE 173D ET (CHB)
UPS ENTICE 9365 ET
UPS MISS SENSATION 2277 ET

WHITEHAWK 4013 ROOSTER 284D (CHB)
WHR 284D 366E BEEFMAID 112G
WHR BEEFMAID B262 841C 366E

Mating EPDs:

CEU	BW	WW	YW	MILK	M&G	CEM	CW	REA	MARB	SBMI	SCHB
+0.8	+3.3	+70	+117	+30	+65	+3.0	+89	+7.6	+2.7	+405	+165

• Two very big numbered cattle who could each produce show cattle. An extremely high quality mating. I just can't say enough, other than I will probably mate this cow again to Entice, because I think there is so much good here to offer for the whole breed really. The daughters out of this mating should be phenomenal uddered, and the bulls should have all kinds of power. I don't know how you could mate either animal any better.

400 Selling 1 package of 3 conventional embryos.



UPS ENTICE 9365 ET
Sire of Lot 400 embryos



RMB 4013 SOUTHERN BELL 319F ET
Dam of Lot 401 embryos

401 HIGH TIME x SOUTHERN BELL 319F embryos

Conventional Embryos

GERBER CANAAN 041C (CHB)
GERBER HIGH TIME H65
GERBER Z426 DIXIE E066

INNISFAIL WHR X651/723 4013 ET (CHB)
RMB 4013 SOUTHERN BELL 319F ET
WHITEHAWK 2328 BEEFMAID 145XET

Mating EPDs:

CEU	BW	WW	YW	MILK	M&G	CEM	CW	REA	MARB	SBMI	SCHB
+5.7	+1.3	+72	+115	+29	+65	+4.4	+86	+4.8	+4.3	+436	+164

• I feel that these embryos are some of the very elites in the sale. I dang sure don't mind having carcass bred, number driven cattle if they can look like these two individuals. They won't sacrifice anything when people come to sort quality in our sales. I would look for their progeny to be right at the front end of quality. We would love to get a herd bull out of this mating, and I think the daughters will be second to none.

401 Selling 1 package of 4 conventional embryos.



GERBER HIGH TIME H65
Sire of Lot 401 embryos

THERE WILL BE NO GUARANTEE ON EMBRYOS. We feel that there are too many variables. We guarantee the embryos are good enough for us to put in ourselves, so there will be no guarantees on embryos sold in the sale as we get no guarantees when we buy these donors or if they will even make embryos. We will no longer be guaranteeing any pregnancies on embryos. You take the same risks we do when we flush or buy donors.



GERBER Z426 DIXIE E066
Dam of Lot 402 embryos



WLL ZOEY 3Z
Dam of Lot 403 embryos...she sells as Lot 100

402 BENTON x DIXIE E066 embryos

Conventional Embryos

JDH 11B STUD 3134 63E
JDH AH BENTON 8G ET
JDH AH MS 34X VICTOR 33Z45C ET

MOHICAN THM EXCEDE Z426 {CHB}
GERBER Z426 DIXIE E066
SCHU-LAR EFBEEF 2013 DIXIE 9X

Mating EPDs:

CEB	BW	WW	YW	MILK	M&G	CEM	CW	REA	MARB	SBMI	SCHB
+9.7	+0.6	+64	+103	+35	+67	+7.0	+93	+6.1	+30	+463	+169

• You have the mother of Gerber High Time matched with Benton. Look at how the numbers line up, but more importantly, look at the overall quality of these cattle. They should be homozygous polled and possess a lot of quality overall. Whether you get bulls or females out of this, I think you have a lot of breeding flexibility.

402 Selling 1 package of 3 conventional embryos.

CHURCHILL STUD 3134A {CHB}
JDH MS 21Z VICTOR 3Y 11B {DOD}
JDH VICTOR 719T 33Z ET {CHB}
AH JDH MS 25L WRANGLER 34X ET {DOD}

TH 133U 719T UPGRADE 69X
NJW M326 UNFORGETTABLE 76W ET
R PUCKSTER 2013 {SOD}
SCHU-LAR EFBEEF M326 DIXIE 819ET

403 BENTON x ZOEY 3Z embryos

IVF Embryos

JDH 11B STUD 3134 63E
JDH AH BENTON 8G ET
JDH AH MS 34X VICTOR 33Z45C ET

TH 122 71I VICTOR 719T {SOD}
WLL ZOEY 3Z
WLL VENUS 19X

Mating EPDs:

CEB	BW	WW	YW	MILK	M&G	CEM	CW	REA	MARB	SBMI	SCHB
+2.5	+2.5	+69	+109	+36	+71	+2.3	+89	+6.8	+17	+463	+149

• Here you have the dam of Perfecto, who is a heifer bull that we have used more than any other, and those cattle are still sought after. The daughters are really good in production, and I think Benton will only make things better. There is very limited semen on Benton, and I think this is a really good mating for breeders of all kinds.

403 Selling 1 package of 3 IVF embryos.

CHURCHILL STUD 3134A {CHB}
JDH MS 21Z VICTOR 3Y 11B {DOD}
JDH VICTOR 719T 33Z ET {CHB}
AH JDH MS 25L WRANGLER 34X ET {DOD}

DRF JWR PRINCE VICTOR 71I {SOD}
KBGR 19D DOMINETTE 122
ELM-LODGE NEXT BIG THING 3N
KIRBY-LONEPINE SYBIL ET 544U



JDH AH BENTON 8G
Sire of Lots 402 & 403 embryos



LCX PERFECTO 11B ET
Maternal brother to Lot 403 embryos



H DS LADY 1456 ET

Full sib to Lot 404 embryos...sells as Lot 2G

RST GAT NST Y79D LADY 54B ET

Dam of Lots 404 & 405 embryos

404 HISTORIC 81E x LADY 54B embryos

Reverse Sort Female Embryos

CHURCHILL SENSATION 028X {SOD}
NJW 160B 028X HISTORIC 81E ET {CHB}
NJW 73S 38W DAYDREAM 160B

UPS DOMINO 3027 {CHB,SOD}
CHURCHILL LADY 7202T ET
NJW 76S P20 BEEF 38W ET {SOD,CHB}
NJW P606 72N DAYDREAM 73S

WORR OWEN TANKERAY Y79D ET
RST GAT NST Y79D LADY 54B ET
H H LADY MAXIUM 111 ET

NJW FHF 9710 TANK 45P {SOD}
BR KLD ROSE MARIE D79 ET
GOLDEN-OAK 4J MAXIUM 28M {SOD}
HH MISS ADVANCE 5139R ET

Mating EPDs:

CE	BW	WW	YW	MILK	M&G	CEM	CW	REA	MARB	SBMI	SCHB
+0.3	+3.0	+59	+96	+36	+66	-2.0	+78	+83	+0.05	+431	+121

- Kind of a fire and ice mating to a point. You have a power cow like 54B and you get something like Historic that consistently holds down birth weight. This mating really works, and you will see progeny out of this mating in our female and bull sales. This is a mating that we went back and did again, because I think there is so much upside to it.
- Full sibs sell as Lots 2G-2I.

404A Selling 1 package of 4 reverse sort female embryos.

404B Selling 1 package of 4 reverse sort female embryos.



NJW 160B 028X HISTORIC 81E ET

Sire of Lot 404 embryos

405 MIGHTY 7850 x LADY 54B embryos

Reverse Sort Female Embryos

NJW 79Z 22Z MIGHTY 49C ET
UPS MIGHTY 7850 ET {MDF}
UPS MISS HOMETOWN 4279 ET

NJW 67U 28M BIG MAX 22Z
BW 91H 100W RITA 79Z ET
NJW 73S W18 HOMETOWN 10Y ET
UPS MISS DIAMOND 1353

WORR OWEN TANKERAY Y79D ET
RST GAT NST Y79D LADY 54B ET
H H LADY MAXIUM 111 ET

NJW FHF 9710 TANK 45P {SOD}
BR KLD ROSE MARIE D79 ET
GOLDEN-OAK 4J MAXIUM 28M {SOD}
HH MISS ADVANCE 5139R ET

Mating EPDs:

CE	BW	WW	YW	MILK	M&G	CEM	CW	REA	MARB	SBMI	SCHB
+0.5	+4.0	+62	+101	+31	+62	-0.9	+74	+59	+0.02	+362	+115

- Our two high selling fall heifers were out of this mating. I think it can really work. The older these UPS Mighty calves get, the more I like them, and we are going to have a nice set of them in our bull sale. I think the females should have really high quality udders like the Mightys have, but they have more to them. Just a really good mating out of the mother of DeBerard, Montgomery and The Profit. I think this cow is still building her resume.

405A Selling 1 package of 4 reverse sort female embryos.

405B Selling 1 package of 4 reverse sort female embryos.



UPS MIGHTY 7850 ET

Sire of Lot 405 embryos



WLL ZOEY 3Z

Dam of Lot 406 embryos... she sells as Lot 100



SR DOMINATE 308F ET

Full brother to Lot 407 embryos

406 **DISTINCT** x **ZOEY 3Z** embryos

IVF Embryos

NJW 160B 028X HISTORIC 81E ET {CHB}
H B DISTINCT
H DS MISS SPICE 808Z

TH 122 71I VICTOR 719T {SOD}
WLL ZOEY 3Z
WLL VENUS 19X

Mating EPDs:

CEB	BW	WW	YW	MILK	M&G	CEM	CW	REA	MARB	SBMI	SCHB
+3.1	+2.0	+66	+103	+38	+71	+1.0	+81	+67	+0.9	+475	+130

CHURCHILL SENSATION 028X {SOD}
NJW 73S 38W DAYDREAM 160B
LCX PERFECTO 11B ET
H BL MISS SPICE 613 ET

DRF JWR PRINCE VICTOR 71I {SOD}
KBCR 19D DOMINETTE 122
ELM-LODGE NEXT BIG THING 3N
KIRBY-LONEPINE SYBIL ET 544U

• This mating could give it all to you. Zoey needs to be mated to a bull with pigment, and Distinct has that. These are two high quality, low birth weight type of cattle that have a lot of power to them. It's phenomenal what this mating could do. Distinct has all kinds of shape, he had 40 cm. testicles when we sold him, and he is very good structured. He is a low birth weight bull with unbelievable power, and you won't find many Historic sons that are even close to a 100 yearling weight EPD, but he has it. Along with that, Distinct is homozygous polled. There should be a lot of fertility and efficiency in this mating.

406A Selling 1 package of 4 IVF embryos.

406B Selling 1 package of 4 IVF embryos.

407 **DOMINATOR** x **1162Y** embryos

IVF Embryos

CL 1 DOMINO 215Z {CHB}
BCC DOMINATOR 619D {CHB}
BCC MISS BELL 206Z

GOLDEN OAK OUTCROSS 18U {SOD}
CHURCHILL LADY 1162Y ET
DCC 8006 PATTI 4266 ET

Mating EPDs:

CEB	BW	WW	YW	MILK	M&G	CEM	CW	REA	MARB	SBMI	SCHB
-0.1	+3.8	+62	+110	+23	+55	+6.9	+92	+72	+13	+361	+140

CL 1 DOMINO 9122W 1ET {CHB}
CL 1 DOMINETTE 055X {DOD}
BCC L1 HOGAN 710
BCC LACEY 048X

GOLDEN-OAK FUSION 3S
GOLDEN-OAK 60D MALLORY 15M
H 8E EMBRACER 8006 {CHB}
OXH PATTI 2175

• These are full sibling embryos to SR Dominate, the most popular champion we have ever had. He is the reigning Supreme Champion of the Hereford breed at the National Western Stock Show. Whether you are a commercial bull producer, an Angus breeder, an auctioneer or a judge, it doesn't matter who you are, you gravitate to this bull. He hits you hard. Impeccable structure, great shape and unbelievable quality. He looks like what most people would call a show heifer maker, but we are going to use him to make bulls and replacement heifers just as much. These embryos speak for themselves really. You could go on and on, and you have good udders on both sides of the pedigree.

407A Selling 1 package of 4 IVF embryos.

407B Selling 1 package of 4 IVF embryos.



H B DISTINCT

Sire of Lot 406 embryos



CHURCHILL LADY 1162Y ET

Dam of Lot 407 embryos



ELBALLA OF CONANGA 4568
Dam of Lot 408 embryos



EA EMBLYNETTE 5169
Dam of Lot 409 embryos

408 OPTIMUM X CONANGA 4568 embryos

Conventional Embryos

+DEER VALLEY GROWTH FUND
+DEER VALLEY OPTIMUM 9246
+G A R PROGRESS 830

#CONNEALY ARSENAL 2174
ELBALLA OF CONANGA 4568
ELBANNA OF CONANGA 1209

Mating EPDs:

CE	BW	WW	YW	CLAW	ANGLE	CEM	MILK	CW	MARB	REA	SC
+11	+0.8	+74	+136	+49	+55	+10	+29	+56	+83	+64	+281

#+BASIN PAYWEIGHT 1682
+DEER VALLEY RITA 36113
#+G A R PROGRESS
G A R 111 RITO 3346
#CONNEALY PACKER 547
#BLACK RICE OF CONANGA 9529
#CONNEALY CONSENSUS
ELBASTA OF CONANGA 9703

SM
+72
SW
+82
SF
+105
SG
+57
SB
+161

- Our good friends the Lewises and us purchased the pick of Connealy's cow herd this year. This cow just put together the most good for us. She is a phenotypical standout, has a lot to offer in terms of production records, she flushes good, and she is a direct daughter of 1209. Just like the Ellingson pick, it was easily her in our minds. A lot of people see things different, but for us and the Lewis family, it was definitely her.
- I think the Optimum deal is going to be really good. He is a high marbling Growth Fund son. The Growth Fund cattle have worked extremely well here for both bulls and females. His sons were so easy to sell in our last bull sale. People really came after them, and the Growth Fund daughters in production are very elite. I wish I would have used him more, and if he would have been a more proven bull at the time, we would have, so now we are trying to tie back to him through his sons. Optimum, Bond, Mighty and High Road are the ones we are going to do it with, but just really phenomenal types of bulls.

408 Selling 1 package of 4 conventional embryos.



DEER VALLEY OPTIMUM 9246
Sire of Lot 408 embryos

409 THEDFORD X EMBLYNETTE 5169 embryos

Conventional Embryos

BAR R JET BLACK 5063
HOFFMAN THEDFORD
#HA RITO LADY 3839

#ELLINGSON IDENTITY 9104
EA EMBLYNETTE 5169
EA EMBLYNETTE 1173

Mating EPDs:

CE	BW	WW	YW	CLAW	ANGLE	CEM	MILK	CW	MARB	REA	SC
+10	+0.9	+72	+129	+46	+33	+7	+28	+61	+53	+82	+298

#CONNEALY BLACK GRANITE
BAR R IRIS ANITA 0113
#KG SOLUTION 0018
HA RITO LADY 0622
#TC ABERDEEN 759
EA QUEEN DOLLY 7813
#LT TERRITORY 5824 OF EA
+EA EMBLYNETTE 447

SM
+93
SW
+81
SF
+112
SG
+47
SB
+158

- 5169 was our pick of the cow herd at Ellingson's. She has a bull in the stud, Ellingson Authorize, that ABS owns who is doing an unbelievable job. This bull has done a phenomenal job at Ellingson's, and everything that I saw went back to 5169. When it was time to make the choice to pick, it was a no brainer to me. She was not the cow that I thought I was going to bring home with me, as there were a lot of cattlemen whom I really respect that were leaning me on another cow that I thought I was going to take, but I came out with 5169. She has it all... she is so angular, neat and awesome through her hip. She's attractive, and I just can't say enough good about her. Adding her to our program, I really wanted to mix her and the 3839 cow together, and that is one big reason that we mated her to Thedford. We had been saving the Thedford name forever for when I thought there was a bull that we would use for generations that I want to see in our catalog in front of our customers, it was going to be Thedford, and that is why I saved the name. This bull is the bull that I hope to see in generations—not only here but in other pedigrees—for years to come. You have the great 5169 cow and the immortal 3839 cow in the pedigree of this mating.

409 Selling 1 package of 3 conventional embryos.



HOFFMAN THEDFORD
Sire of Lot 409 embryos



Dilly

DCF 642Z DILLY 002H
Lot 500 semen

The Semen

SEMEN
500

DCF 642Z *Dilly* 002H

{DLF,HYF,IEF,MSUDF}

1/1/20 • AHA 44140026 • TATTOO 002H • Horned

BR COPPER 124Y
BR DUNCAN 4142
BR HOLLY 0012

BR CSF COPPER ET
BR ABIGAIL 8130 ET
BR LANSING 3060
BR HOLLY 6083 ET

CRR 719 CATAPULT 109 {SOD}
WHR RMB109 BEEFMAID 642Z
GV CMR X221 MISS 9064 Z365

TH 122 711 VICTOR 719T {SOD}
CRR 4037 ECLIPSE 808
GRANDVIEW CMR NO WORRIES 9064 ET
GRANDVIEW CMR MISS VIC X221

CEM	BW	WW	YW	MILK	M&G	CEM	CW	REA	MARB	SBMI	SCHB
+2.7	+3.7	+57	+94	+31	+59	+2.0	+72	+62	+05	+361	+114

Dilly was my pick of bull calves in Oklahoma City at the Cattlemen's Congress this year. This bull is exceptional. Solid as can be, huge middled, sound structured and still has a lot of look, especially for a massive horned bull. He just has so much quality. I want to use this bull a great deal as we move forward. I think he is every bit as good phenotypically as The Profit or Dominate. In my opinion, he deserves to be compared to them, and if he breeds true to his own phenotype, look out! Owned with Dry Creek Farms and Buck Cattle Company.

• Selling 100 units of Dilly semen in 10 unit lots.

- 500A 10 units _____
- 500B 10 units _____
- 500C 10 units _____
- 500D 10 units _____
- 500E 10 units _____
- 500F 10 units _____
- 500G 10 units _____
- 500H 10 units _____
- 500I 10 units _____
- 500J 10 units _____



GOLDEN OAK OUTCROSS 18U
Lot 501 semen

SEMEN
501

GOLDEN OAK *Outcross* 18U

{SOD,DLF,HYF,IEF,MSUDF}

3/10/08 • AHA P42963135 • TATTOO GORX18U • Polled

GOLDEN-OAK 4J MAXIUM 28M {SOD}
GOLDEN-OAK FUSION 3S
NCX MISS JR NELLIE 528N

EAGLE-RIDGE BLASTER ET 4J
TA-BAR CHANTELE 15K
NCX 23C JUPITER 16J
MFR LASS 113H

RU DUSTER 60D
GOLDEN-OAK 60D MALLORY 15M
GOLDEN-OAK P183 GLORIA 25G

REMITALL KEYNOTE 20X {SOD}
RU SARA 60X
JR NICK THE BUTLER P183 {SOD}
GOLDEN-OAK Y168 ELSIE 8E

CEM	BW	WW	YW	MILK	M&G	CEM	CW	REA	MARB	SBMI	SCHB
-3.4	+6.9	+70	+113	+30	+65	+4.1	+85	+71	+02	+380	+119

The old standby. I can't think of another bull that can do the things that Outcross has accomplished over time. Look at all his progeny. Two Supreme Champions, Belle Air and Dominate, are out of Outcross daughters, along with numerous herd bulls and cows in production today. Outcross can do it all, and I still don't think there is a bull that can rival what he has done for the select amount of semen we have sold on him. The daughters have been extremely prolific.

• Selling 20 units of Outcross semen in 5 unit lots.

- 501A 5 units _____
- 501B 5 units _____
- 501C 5 units _____
- 501D 5 units _____



Dominate
SR DOMINATE 308F ET
Lot 502 semen



SEMEN

502

SR *Dominate* 308F ET

{DLF,HYF,IEF,MSUDF,MDF}

3/15/18 • AHA 43954712 • TATTOO 308 • Horned

CL 1 DOMINO 215Z {CHB}
BCC DOMINATOR 619D {CHB}
BCC MISS BELL 206Z

CL 1 DOMINO 9122W 1ET {CHB}
CL 1 DOMINETTE 055X {DOD}
BCC L1 HOGAN 710
BCC LACEY 048X

GOLDEN OAK OUTCROSS 18U {SOD}
CHURCHILL LADY 1162Y ET
DCC 8006 PATTI 4266 ET

GOLDEN-OAK FUSION 3S
GOLDEN-OAK 60D MALLORY 15M
H 8E EMBRACER 8006 {CHB}
OXH PATTI 2175

CEB	BW	WW	YW	MILK	M&G	CEM	CW	REA	MARB	SBMI	SCHB
-2.7	+5.0	+69	+122	+28	+62	+5.6	+95	+7.6	+0.7	+297	+139

• Dominate is exceeding everything we thought that he would do. I think he is a tremendous and versatile breeding bull, making bulls and heifers alike. He's a bull that we will use a great deal. I look for the daughters to be exceptional. Dominate has a lot of good udders and power cows behind him. I think we will use this bull for a long time to come.

Check out these daughters of Dominate selling Monday...



Sells as Lot 1



Lot 1B



Lot 4E



Lot 18

• Selling 200 units of Dominate semen in 10 unit lots.

- 502A 10 units _____
- 502B 10 units _____
- 502C 10 units _____
- 502D 10 units _____
- 502E 10 units _____
- 502F 10 units _____
- 502G 10 units _____
- 502H 10 units _____
- 502I 10 units _____
- 502J 10 units _____
- 502K 10 units _____
- 502L 10 units _____
- 502M 10 units _____
- 502N 10 units _____
- 502O 10 units _____
- 502P 10 units _____
- 502Q 10 units _____
- 502R 10 units _____
- 502S 10 units _____
- 502T 10 units _____



H MONTGOMERY 7437 ET
Lot 503 semen



H THE PROFIT 8426 ET
Lot 504 semen

SEMEN
503

H Montgomery 7437 ET {DLF,HYF,IEF,MSUDF,MDF}
3/11/17 • AHA P43799223 • TATTOO 7437 • Polled

CHURCHILL SENSATION 028X {SOD}
UPS SENSATION 2296 ET
UPS JT MISS NEON 7811 1ET

WORR OWEN TANKERAY Y79D ET
RST GAT NST Y79D LADY 54B ET
H H LADY MAXIUM 111 ET

UPS DOMINO 3027 {CHB,SOD}
CHURCHILL LADY 7202T ET
GH NEON 17N {CHB,SOD}
LCC TWO TIMIN 438 ET

NJW FHF 9710 TANK 45P {SOD}
BR KLD ROSE MARIE D79 ET
GOLDEN-OAK 4J MAXIUM 28M {SOD}
HH MISS ADVANCE 5139R ET

CED	BW	WW	YW	MILK	M&G	CEM	CW	REA	MARB	SBMI	SCHB
+3.0	+2.8	+58	+93	+40	+68	+4.8	+77	+72	+0.03	+382	+116

• There isn't much left for Montgomery to prove, especially the way his numbers have adjusted and with the quality of cattle that he has sired, which includes several national champions. He's extremely complete, and the Montgomery daughters have had excellent udders, along with the DeBerards. The Montgomerys are softer hided cattle that are extremely easy fleshing, great on their feet and legs and have a lot of look to them.

• Selling 100 units of Montgomery semen in 10 unit lots.

- 503A** 10 units _____
- 503B** 10 units _____
- 503C** 10 units _____
- 503D** 10 units _____
- 503E** 10 units _____
- 503F** 10 units _____
- 503G** 10 units _____
- 503H** 10 units _____
- 503I** 10 units _____
- 503J** 10 units _____



Daughter of Montgomery
...sells as Lot 5E



Daughter of The Profit
...sells as Lot 4C

SEMEN
504

H The Profit 8426 ET {DLF,HYF,IEF,MSUDF,MDF}
2/14/18 • AHA P43916400 • TATTOO 8426 • Polled

NJW 73S W18 HOMETOWN 10Y ET {SOD,CHB}
CHURCHILL PILGRIM 632D ET
CHURCHILL LADY 002X ET

WORR OWEN TANKERAY Y79D ET
RST GAT NST Y79D LADY 54B ET
H H LADY MAXIUM 111 ET

SHF WONDER M326 W18 ET {CHB,SOD}
NJW P606 72N DAYDREAM 73S
GOLDEN OAK OUTCROSS 18U {SOD}
CHURCHILL LADY 600S ET

NJW FHF 9710 TANK 45P {SOD}
BR KLD ROSE MARIE D79 ET
GOLDEN-OAK 4J MAXIUM 28M {SOD}
HH MISS ADVANCE 5139R ET

CED	BW	WW	YW	MILK	M&G	CEM	CW	REA	MARB	SBMI	SCHB
+3.3	+2.4	+60	+104	+33	+63	+3.2	+75	+58	+0.06	+315	+122

• When people call and ask what bull they should be trying to get semen on, I tell them to wait until the next time we sell semen on The Profit. I don't know of another breeding bull currently like him. He's so unique. His sons and daughters are awesome. For as much bone as they have, they are exceptionally sound, smooth jointed cattle. The Profit's birth weight has gone down over time, and he fills in so many blanks that other bulls just can't. Someday we are going to get that high marbling son out of him, and that'll be the day! Because he is such a great asset to our program and many others. When people ask, "Well, what can he do?", I say he can do just about everything, and the proof is in the pudding. Just look at his daughters offered in this sale.

• Selling 200 units of The Profit semen in 10 unit lots.

- 504A** 10 units _____
- 504B** 10 units _____
- 504C** 10 units _____
- 504D** 10 units _____
- 504E** 10 units _____
- 504F** 10 units _____
- 504G** 10 units _____
- 504H** 10 units _____
- 504I** 10 units _____
- 504J** 10 units _____
- 504K** 10 units _____
- 504L** 10 units _____
- 504M** 10 units _____
- 504N** 10 units _____
- 504O** 10 units _____
- 504P** 10 units _____
- 504Q** 10 units _____
- 504R** 10 units _____
- 504S** 10 units _____
- 504T** 10 units _____



JDH AH BENTON 8G ET
Lot 505 semen

SEMEN
505

JDH AH *Benton* 8G ET {DLF,HYF,IEF,MSUDF,MDF}
1/19/19 • AHA P44014184 • TATTOO 8G • Polled

CHURCHILL STUD 3134A {CHB}
JDH 11B STUD 3134 63E
JDH MS 21Z VICTOR 3Y 11B {DOD}

JDH VICTOR 719T 33Z ET {CHB}
JDH AH MS 34X VICTOR 33Z45C ET
AH JDH MS 25L WRANGLER 34X ET {DOD}

KJ HVH 33N REDEEM 485T ET {SOD}
CHURCHILL LADY 002X ET
JDH AH 719T 3Y ET
JDH MS DURANGO 4037 21Z

TH 122 711 VICTOR 719T {SOD}
JDH MS YANKEE 11U ET
JDH 15 WRANGLER 25L {SOD,CHB}
AH QUEEN BELLE 14R

CEU	BW	WW	YW	MILK	M&G	CEM	CW	REA	MARB	SBMI	SCHB
+3.9	+2.9	+72	+117	+34	+70	+3.3	+108	+96	+40	+483	+197

• We bought the last of the Benton semen that ABS had due to his untimely death. His numbers and phenotype are almost unrivaled within the breed, and the first calf reports are very good at Atkins' and Delaney's. I think this will be a really good deal. I have had a lot of calls that I have had to put off about this semen until this sale. I think this is a bull that can be used for a variety of purposes. This will be the biggest offering of semen to date on him.

• Selling 100 units of Benton semen in 10 unit lots.

- | | |
|----------------------------|----------------------------|
| 505A 10 units _____ | 505F 10 units _____ |
| 505B 10 units _____ | 505G 10 units _____ |
| 505C 10 units _____ | 505H 10 units _____ |
| 505D 10 units _____ | 505I 10 units _____ |
| 505E 10 units _____ | 505J 10 units _____ |

Embryo and/or semen purchases will be released to the buyer after full payment is received.

It is the sole responsibility of the purchaser to arrange and pay for shipping.



GERBER HIGH TIME H65
Lot 506 semen

SEMEN
506

GERBER *High Time* H65 {DLF,HYF,IEF,MSUDF}
5/28/20 • AHA P44189906 • TATTOO GRBRH65 • Hom. Polled

KCF BENNETT REVOLUTION X51 {CHB,SOD}
GERBER CANAAN 041C {CHB}
GERBER 627S TRISH 934W

MOHICAN THM EXCEDE Z426 {CHB}
GERBER Z426 DIXIE E066
SCHU-LAR EFBEEF 2013 DIXIE 9X

MSU TCF REVOLUTION 4R {SOD}
KCF MISS PROFICIENT U201
GERBER SQUIRE 627S {CHB}
GERBER 106F TRISH 367N

TH 133U 719T UPGRADE 69X
NJW M326 UNFORGETTABLE 76W ET
R PUCKSTER 2013 {SOD}
SCHU-LAR EFBEEF M326 DIXIE 819ET

CEU	BW	WW	YW	MILK	M&G	CEM	CW	REA	MARB	SBMI	SCHB
+8.3	+0.4	+68	+111	+29	+63	+6.1	+90	+67	+28	+442	+159

• A bull we bought with Genex but one we will not release semen on until spring, so our fall sale will be your only opportunity to get your hands on some at this time. He fills all the holes this breed needs filled. He is a heifer bull that does not give up performance or quality. He is just flat good. And I think if you saw his mother, you'd see the true significance and value in using him. She is picture perfect. She has a great udder and is so refined through her front third, but she still has plenty of rib and mass. She came from Doug Gerber, who in our minds is one of the most recognized breeders due to the fact that he breeds for science and quality. This bull has so much to offer. He is homozygous polled, fully pigmented, easy fleshing, sound structured and big testicled. He froze a huge amount of high quality semen at only 11 months of age.

• Selling 200 units of High Time semen in 10 unit lots.

- | | |
|----------------------------|----------------------------|
| 506A 10 units _____ | 506K 10 units _____ |
| 506B 10 units _____ | 506L 10 units _____ |
| 506C 10 units _____ | 506M 10 units _____ |
| 506D 10 units _____ | 506N 10 units _____ |
| 506E 10 units _____ | 506O 10 units _____ |
| 506F 10 units _____ | 506P 10 units _____ |
| 506G 10 units _____ | 506Q 10 units _____ |
| 506H 10 units _____ | 506R 10 units _____ |
| 506I 10 units _____ | 506S 10 units _____ |
| 506J 10 units _____ | 506T 10 units _____ |

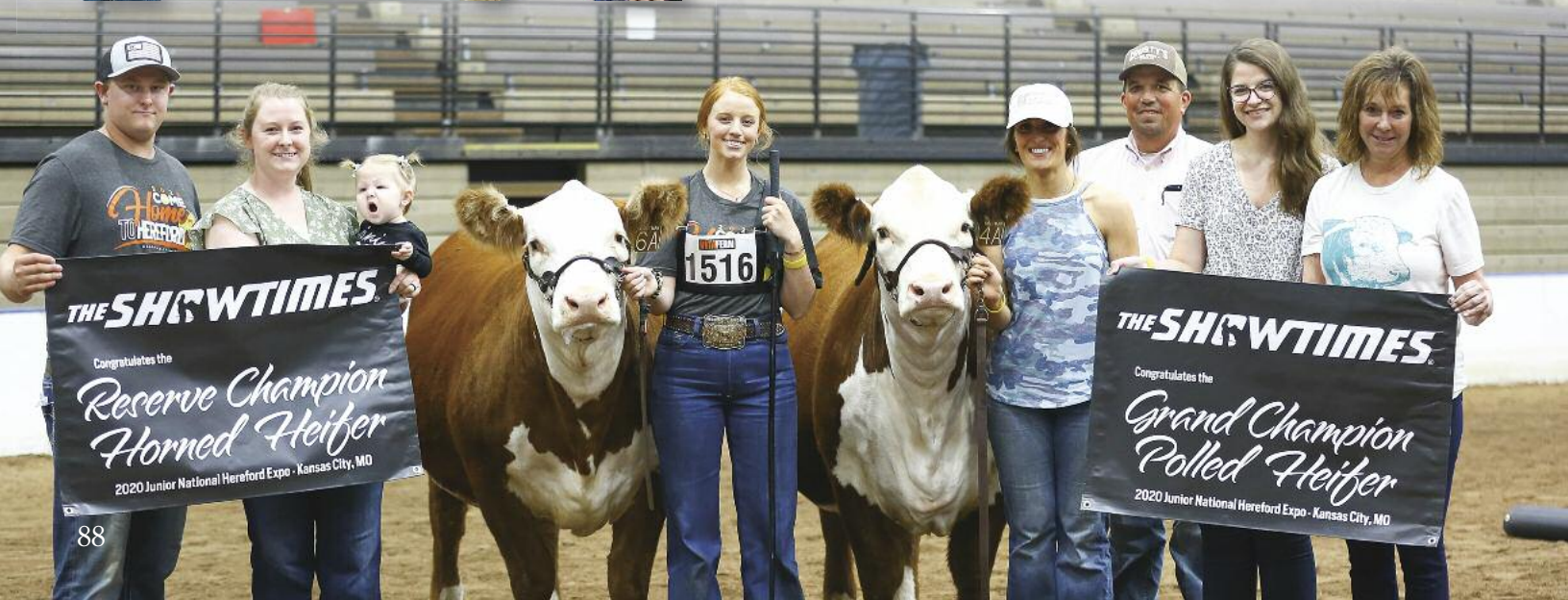

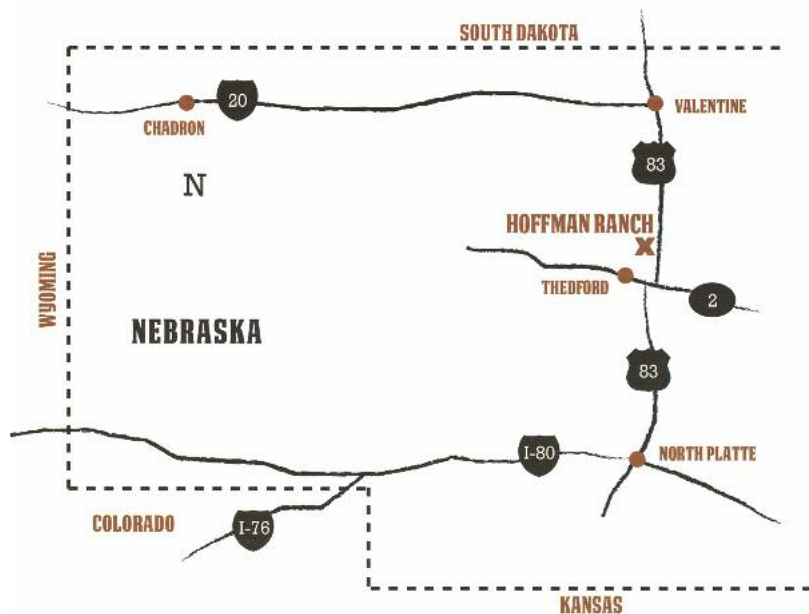

Hoffman Ranch

39327 W. Antelope Valley Rd., Theftford, NE 69166

Located 5.5 miles north of Theftford on Hwy. 83 toward Valentine. Entrance is on west side of highway.

Drive times:

North Platte, NE—1 hour
 Lincoln, NE—5.5 hours
 Denver, CO—5 hours
 Rapid City, SD—4.5 hours

Jason Hoffman (530) 604-5096
 Denny Hoffman (406) 425-0859
 Office (308) 645-2279

hoffmanranch.com 

*Hoffman Ranch is proud to sponsor
 Cort & Clete Scheer of Elsmere, Nebraska!*

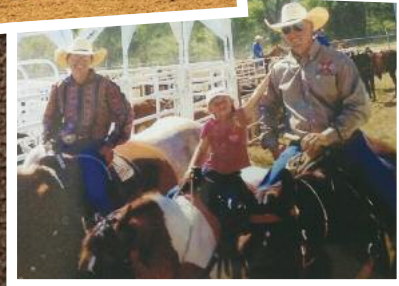
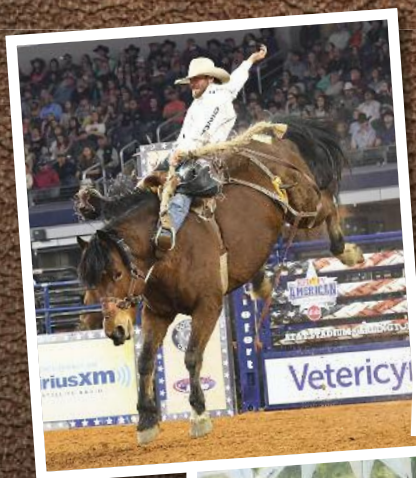

*Not only are Cort and Clete great cowboys,
 they also are developing one of the best cow
 herds in the Sandhills of Nebraska! Cort is
 a partner on TH Frontier 174E.*



$\frac{1}{5}$ *The Brand
 of Champions*



P.O. Box 287 • Thedford, NE 69166

FIRST CLASS MAIL
Time Dated: Please Do Not Delay

PRESORT
FIRST CLASS
U.S. POSTAGE
PAID
SLATE GROUP

Hoffman Ranch

Frozen Genetics Sale

09/26/2021

7 P.M. SUNDAY

Fall Female Sale

09/27/2021

1 P.M. MONDAY



Hereford • Angus • Simmental

3/2