

Legend

- Cadastre (DCDB)
- Local Government Areas
- State Controlled Roads
- Rail
- Major Watercourse

Local Project Area

- Irrigation areas
- Saego dam
- Borrow areas
- Training bund
- Diversion bund
- Irrigation network
- Weir
- Spillway
- Diversion drain
- Road Realignment

Data Source:
 ©State of Queensland (Department of Natural Resources,
 Mines and Energy)



0 5 10 15 20 km
 Scale: 1:350,000 @ A3
 Datum: GDA94 Projection: MGA55



HIPCo
 Hughenden Irrigation Project

Overview Map

File Path: G:\GIS\epic Environmental\Projects\BE190039.01 Hughenden Irrigation Project\Workspaces\Figure 7.2 Topography.qgs

©GGIS 2016

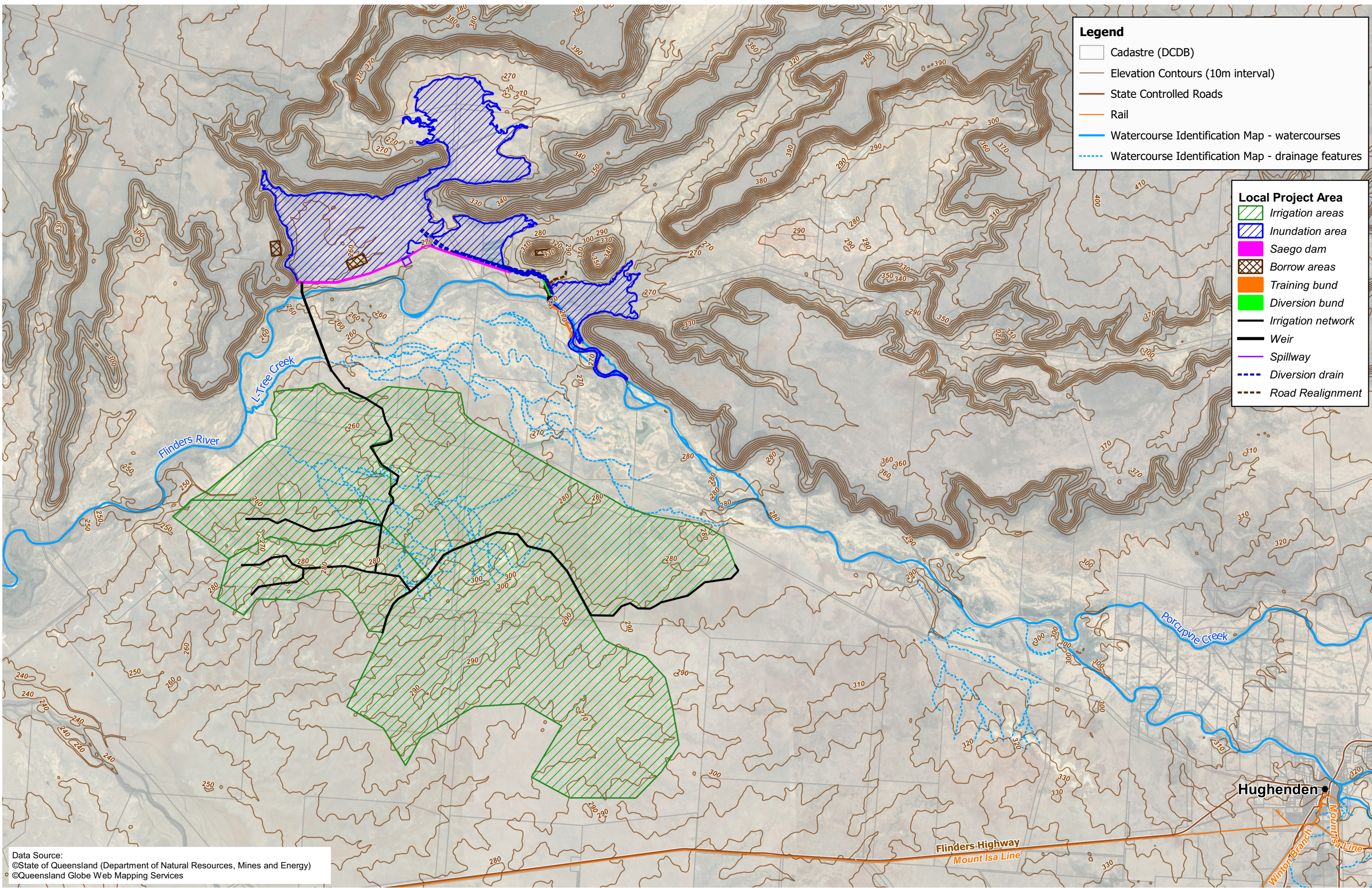

Legend

- Cadastre (DCDB)
- Elevation Contours (10m interval)
- State Controlled Roads
- Rail
- Watercourse Identification Map - watercourses
- Watercourse Identification Map - drainage features

Local Project Area

- Irrigation areas
- Inundation area
- Saego dam
- Borrow areas
- Training bund
- Diversion bund
- Irrigation network
- Weir
- Spillway
- Diversion drain
- Road Realignment

Data Source:
 ©State of Queensland (Department of Natural Resources, Mines and Energy)
 ©Queensland Globe Web Mapping Services



Scale: 1:145,000 @ A3
 Datum: GDA94 Projection: MGA55



HIPCo
 Hughenden Irrigation Project
 Preliminary Business Case

Topography

File Path: G:\GIS\Epic Environmental\Projects\BE190039.01 Hughenden Irrigation Project\Workspaces\Figure 7.8 Geology and Water Bores.ggs

©GIS 2016

Data Source:
©State of Queensland (Department of Natural Resources,
Mines and Energy)
Qld Detailed Surface Geology June 2018

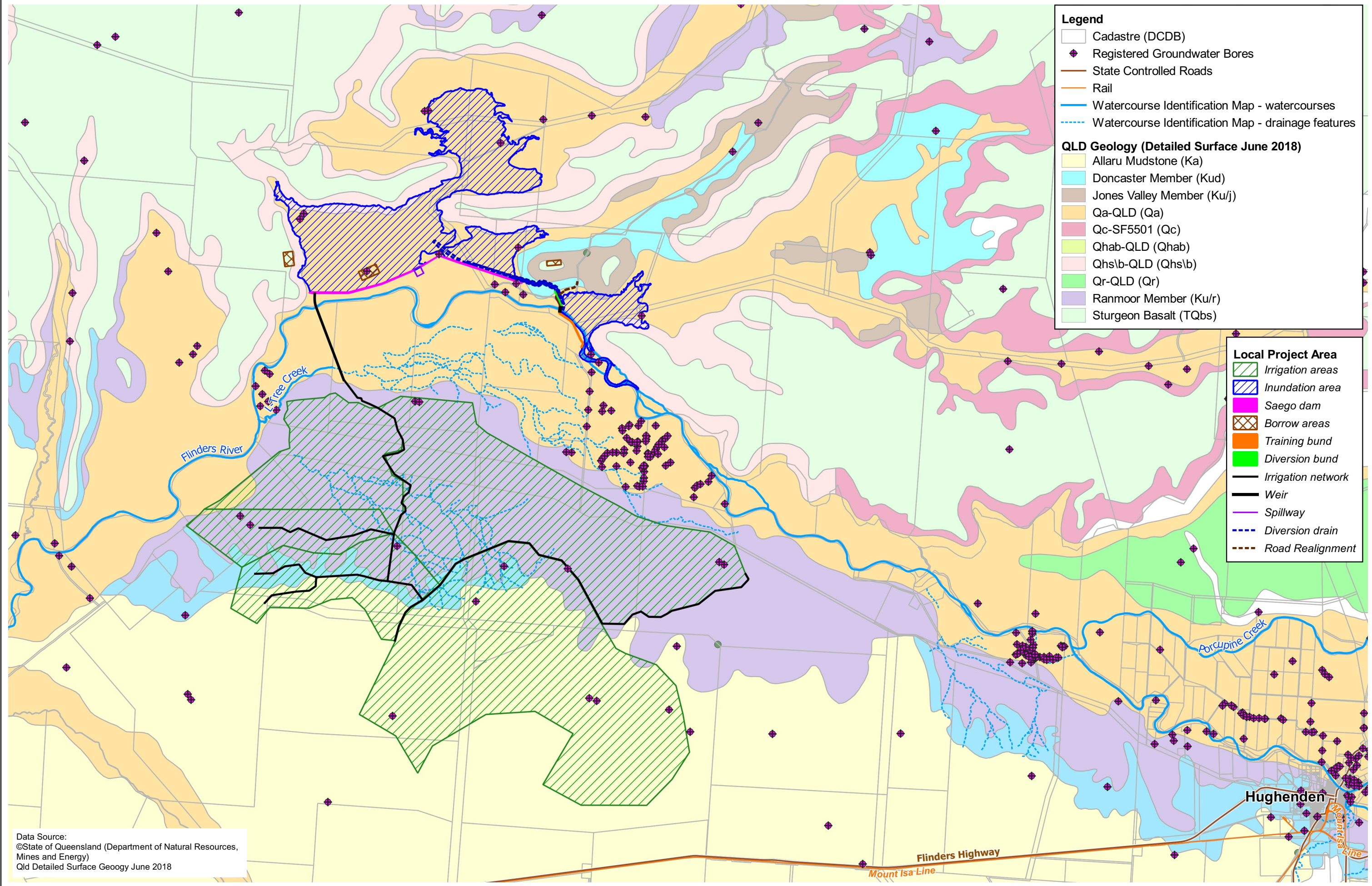

Legend

- Cadastre (DCDB)
- ◆ Registered Groundwater Bores
- State Controlled Roads
- Rail
- Watercourse Identification Map - watercourses
- - - Watercourse Identification Map - drainage features

QLD Geology (Detailed Surface June 2018)

- Allaru Mudstone (Ka)
- Doncaster Member (Kud)
- Jones Valley Member (Ku/j)
- Qa-QLD (Qa)
- Qc-SF5501 (Qc)
- Qhab-QLD (Qhab)
- Qhs'b-QLD (Qhs'b)
- Qr-QLD (Qr)
- Ranmoor Member (Ku/r)
- Sturgeon Basalt (TQbs)

Local Project Area

- Irrigation areas
- Inundation area
- Saego dam
- Borrow areas
- Training bund
- Diversion bund
- Irrigation network
- Weir
- Spillway
- Diversion drain
- Road Realignment



Scale: 1:220,000 @ A3
Datum: GDA94 Projection: MGA55



HIPCo
Hughenden Irrigation Project
Preliminary Business Case

Geology and Water Bores.pdf

File Path: G:\GIS\Epic Environmental\Projects\BE190039.01 Hughenden Irrigation Project\Workspaces\Figure 7.5 Soils.qgs

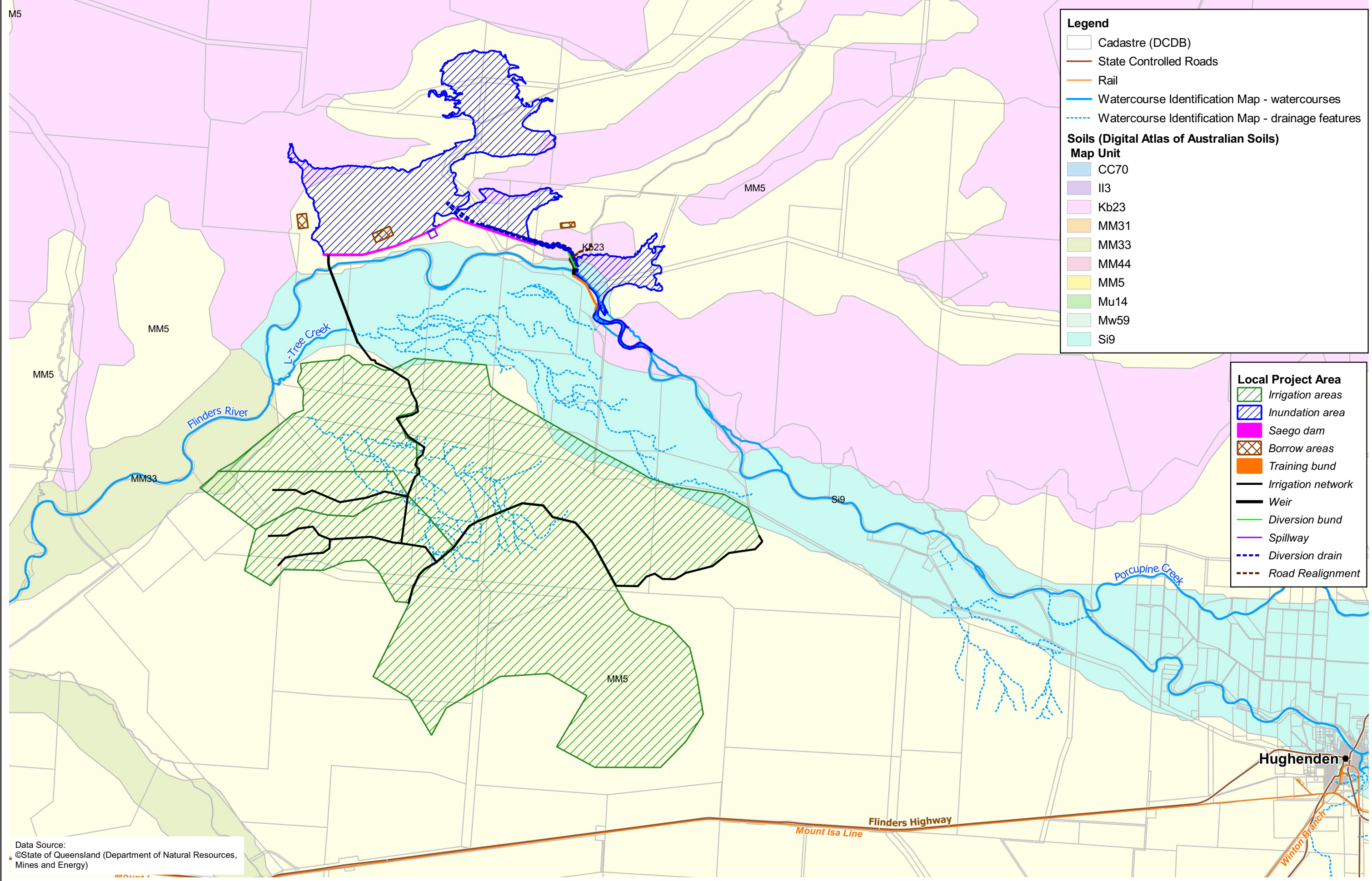

Data Source:
 ©State of Queensland (Department of Natural Resources, Mines and Energy)



Scale: 1:145,000 @ A3
 Datum: GDA94 Projection: MGA55



HIPCo
 Hughenden Irrigation Project
 Preliminary Business Case







Soils

File Path: G:\GIS\Epic Environmental\Projects\BE190039.01 Hughenden Irrigation Project\Workspaces\Figure 7.7 Water Act 2000 Watercourse Identification Map.qgs











©QGIS 2016

Data Source:
©State of Queensland (Department of Natural Resources, Mines and Energy)

Legend

-  Cadastre (DCDB)
-  State Controlled Roads
-  Rail
-  Watercourse Identification Map - watercourses
-  Watercourse Identification Map - drainage features
-  Watercourse Identification Map - Lakes

Local Project Area

-  Irrigation areas
-  Inundation area
-  Saego dam
-  Borrow areas
-  Training bund
-  Diversion bund
-  Irrigation network
-  Weir
-  Spillway
-  Diversion drain
-  Road Realignment

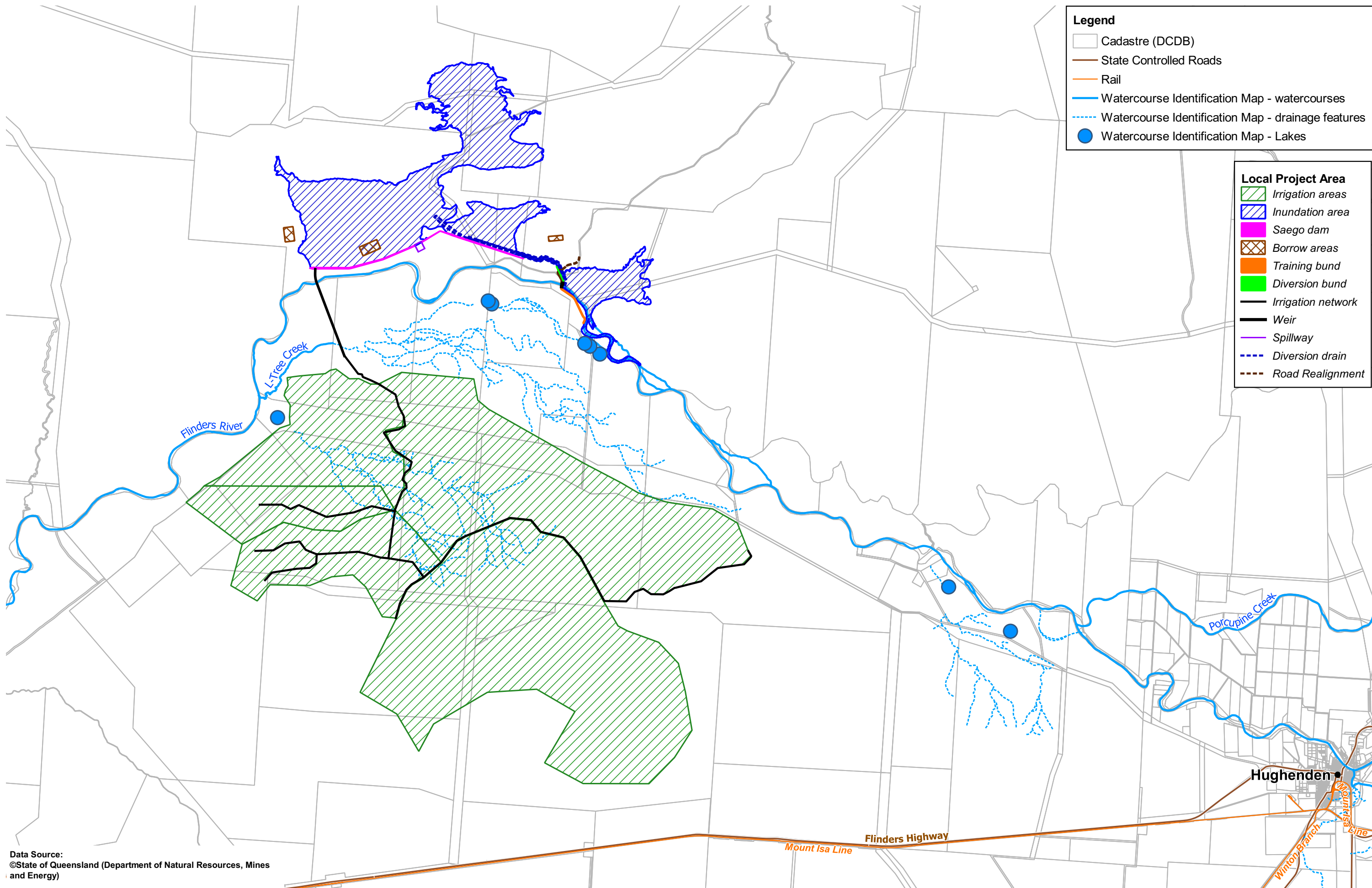

Scale: 1:145,000 @ A3
Datum: GDA94 Projection: MGA55



HIPCo
Hughenden Irrigation Project
Preliminary Business Case

Watercourses (as per Water Act 2000)

File Path: G:\GIS\Epic Environmental\Projects\BE190039.01 Hughenden Irrigation Project\Workspaces\Figure 7.10 Matters of State Environmental Significance.qgs

Data Source:
©State of Queensland (Department of Natural Resources,
Mines and Energy)

- Legend**
- Cadastre (DCDB)
 - State Controlled Roads
 - Rail
 - Watercourse Identification Map - watercourses
 - Watercourse Identification Map - drainage features
 - MSES Regulated Vegetation Essential Habitat**
 - ▨ A or B
 - MSES Regulated Vegetation (100m from wetland)
 - MSES Regulated Vegetation intersecting a watercourse
 - Other
 - MSES High Ecological Significance Wetlands
 - MSES Wildlife Habitat**
 - *Acacia crombiei*

- Local Project Area**
- ▨ Irrigation areas
 - ▨ Inundation area
 - Saego dam
 - ▨ Borrow areas
 - Training bund
 - Diversion bund
 - Irrigation network
 - Weir
 - Spillway
 - Diversion drain
 - Road Realignment

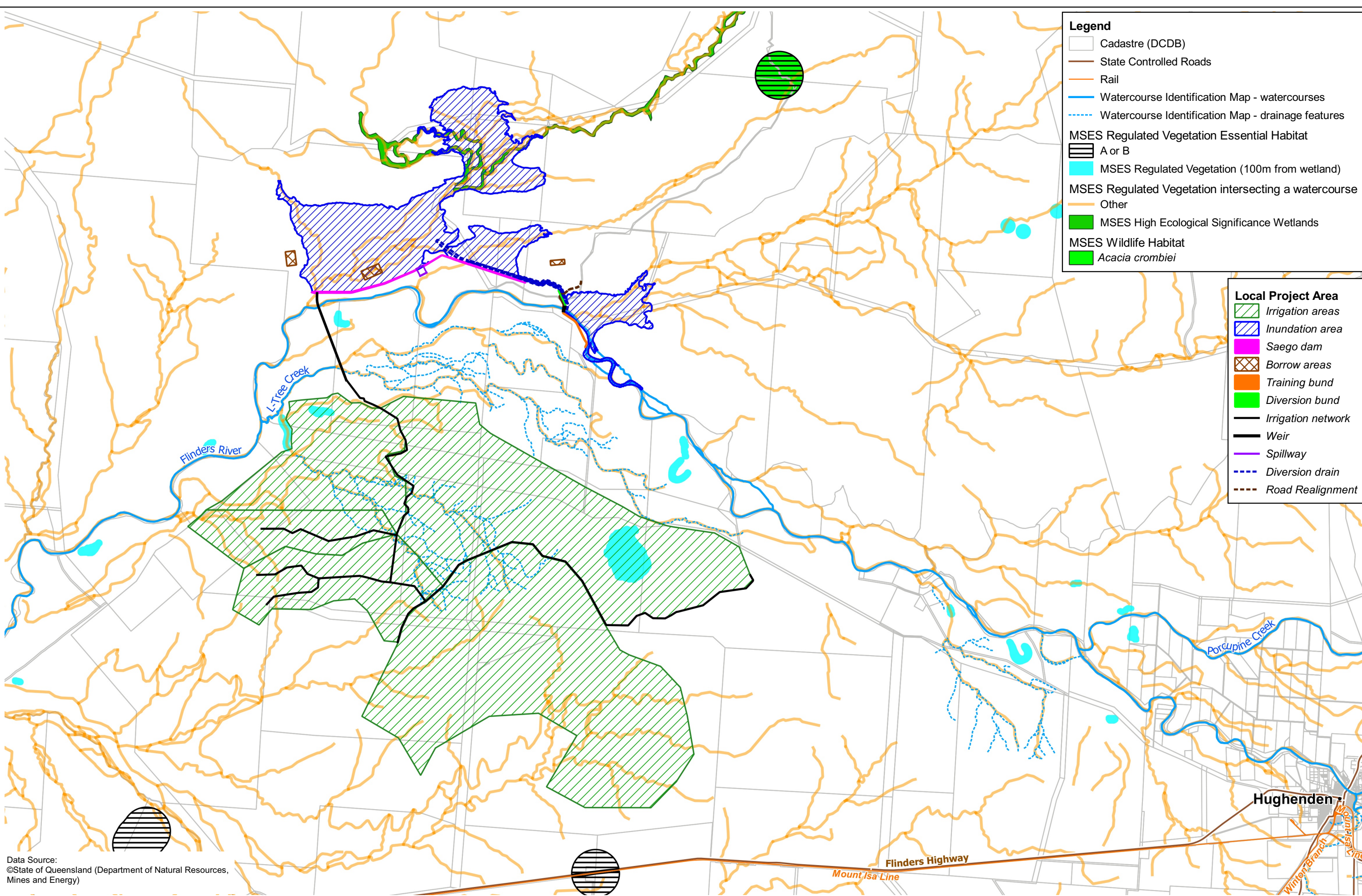

Scale: 1:145,000 @ A3
Datum: GDA94 Projection: MGA55



HIPCo
Hughenden Irrigation Project
Preliminary Business Case

Matters of State Environmental Significance

File Path: G:\GIS\Epic Environmental\Projects\BE190039.01 Hughenden Irrigation Project\Workspaces\Figure 7.9 Groundwater Dependent Ecosystems.qgs

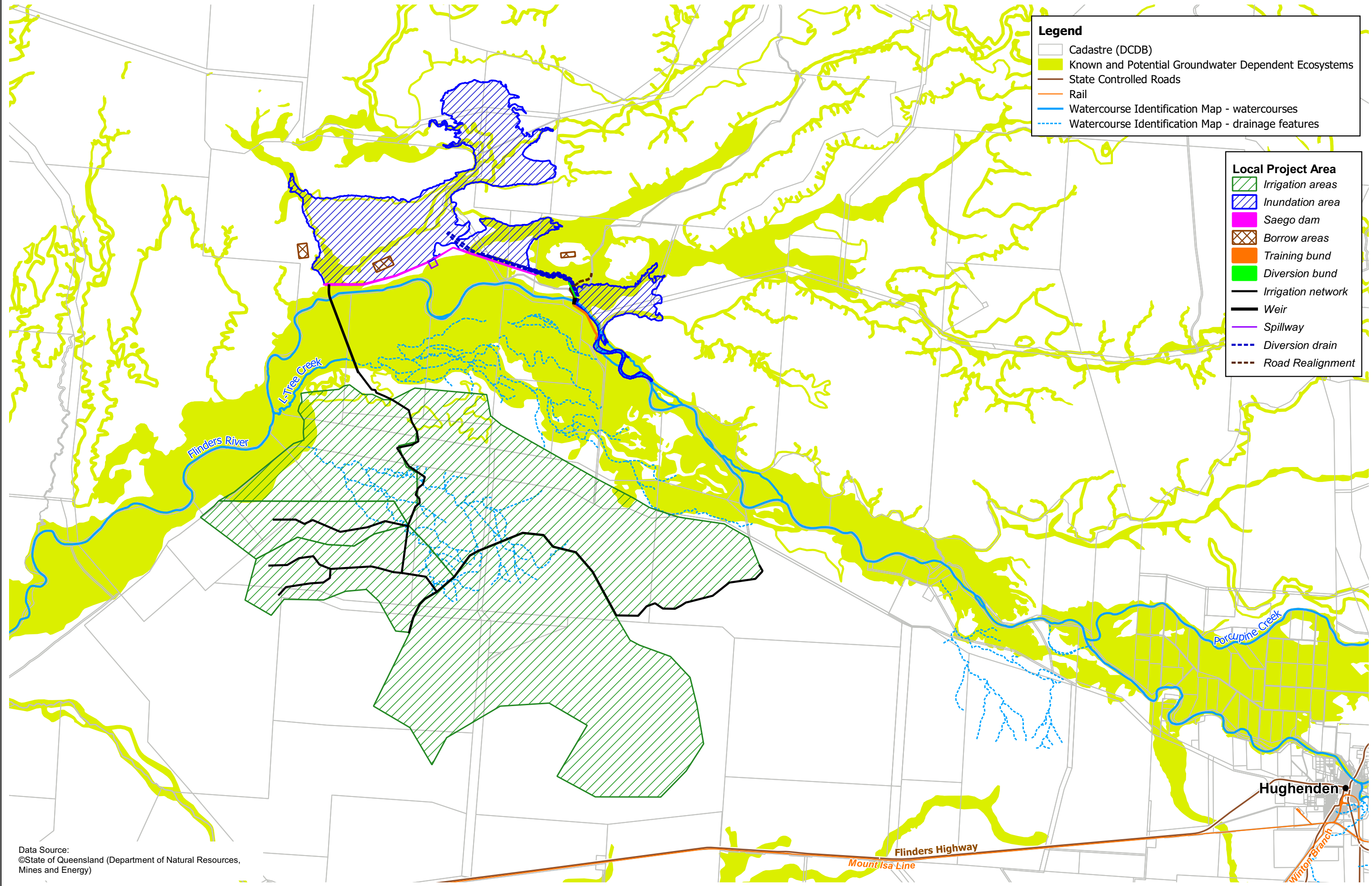

Data Source:
©State of Queensland (Department of Natural Resources, Mines and Energy)



Scale: 1:145,000 @ A3
Datum: GDA94 Projection: MGA55



HIPCo
Hughenden Irrigation Project
Preliminary Business Case

Groundwater Dependent Ecosystems

File Path: G:\GIS\Epic Environmental\Projects\BE190039.01 Hughenden Irrigation Project\Workspaces\Vegetation Management Status.ags

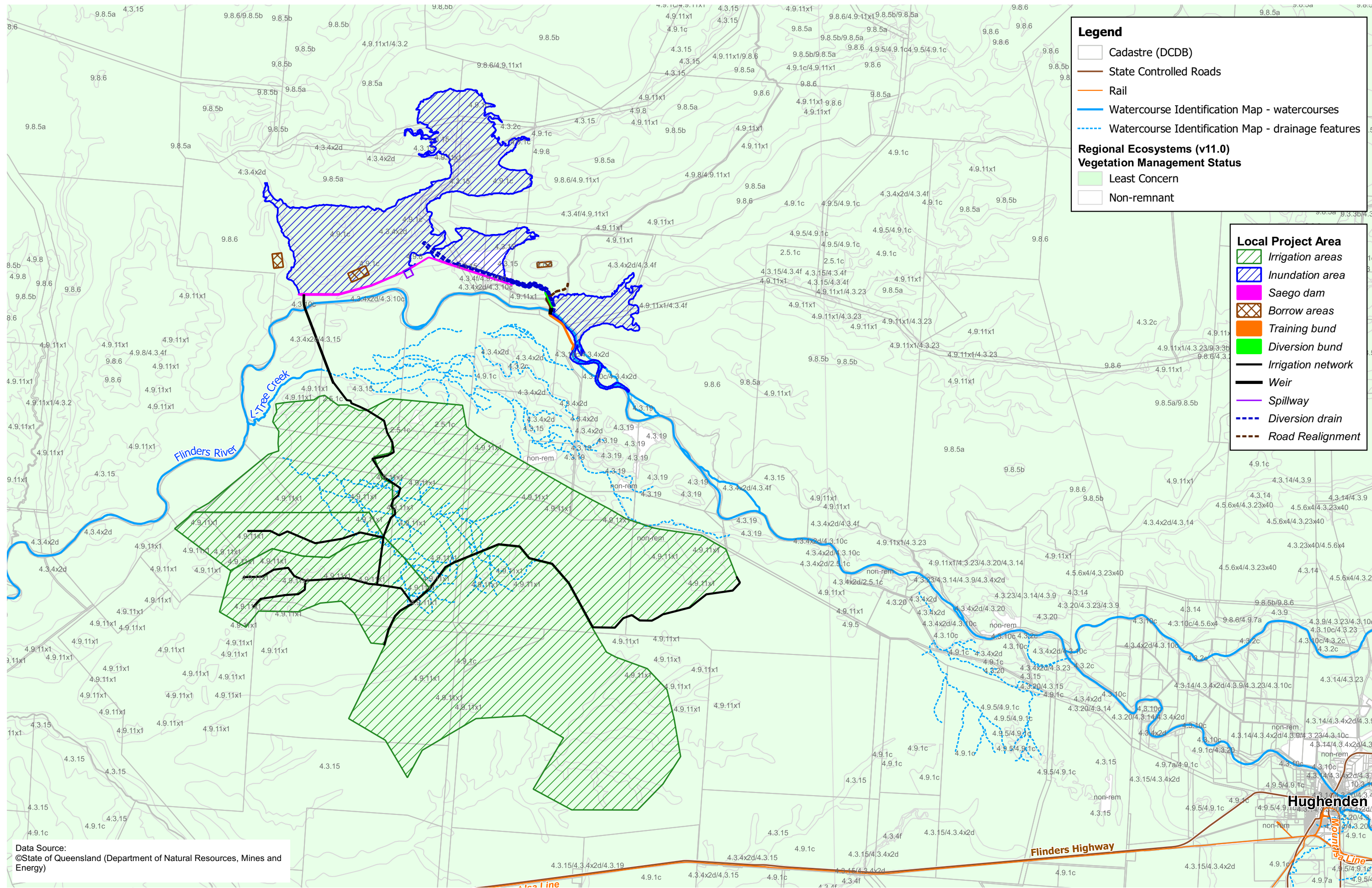

Legend

- Cadastre (DCDB)
- State Controlled Roads
- Rail
- Watercourse Identification Map - watercourses
- Watercourse Identification Map - drainage features

Regional Ecosystems (v11.0)
Vegetation Management Status

- Least Concern
- Non-remnant

Local Project Area

- Irrigation areas
- Inundation area
- Saego dam
- Borrow areas
- Training bund
- Diversion bund
- Irrigation network
- Weir
- Spillway
- Diversion drain
- Road Realignment

Data Source:
 ©State of Queensland (Department of Natural Resources, Mines and Energy)

©QGIS 2016



Scale: 1:145,000 @ A3
 Datum: GDA94 Projection: MGA55



Data Source:
 ©State of Queensland (Department of Natural Resources,
 Mines and Energy)

Legend

- Cadastre (DCDB)
- State Controlled Roads
- Rail
- Watercourse Identification Map - watercourses
- Watercourse Identification Map - drainage features

**Regulated Vegetation Management Map (v3.0)
 (Vegetation Management Act 1999)**

- RVM Category B
- RVM Category X
- Flora Survey Trigger Area

Local Project Area

- Irrigation areas
- Inundation area
- Saego dam
- Borrow areas
- Training bund
- Diversion bund
- Irrigation network
- Weir
- Spillway
- Diversion drain
- Road Realignment

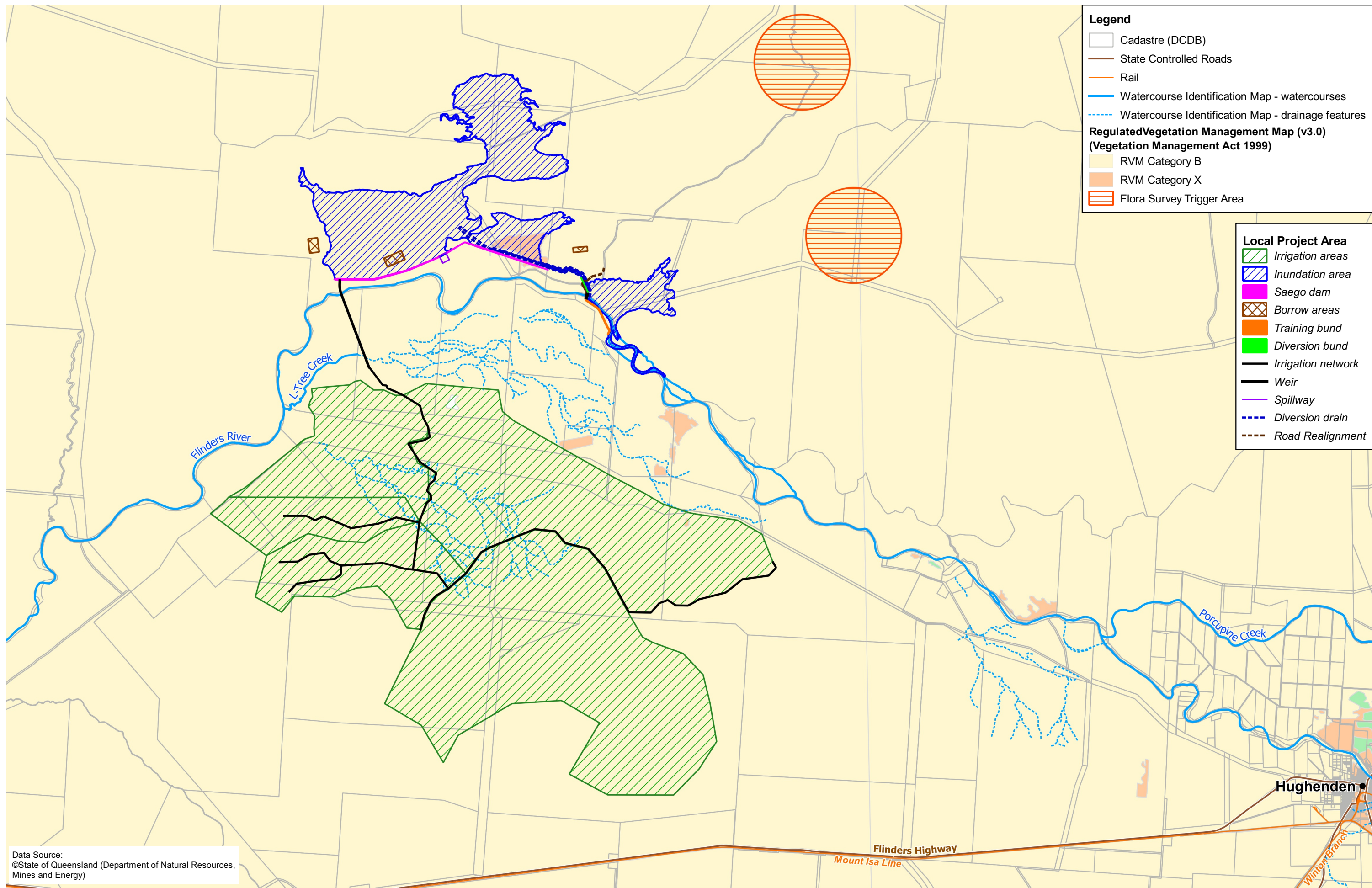

Scale: 1:145,000 @ A3
 Datum: GDA94 Projection: MGA55



HIPCo
Hughenden Irrigation Project
Preliminary Business Case

Regulated Vegetation Management Map

©CGIS 2016 File Path: G:\GIS\Epic Environmental\Projects\BE190039.01 Hughenden Irrigation Project\Workspaces\Figure 7.6 Mapped Queensland Waterway Zoning and Flora Survey Trigger.qgs

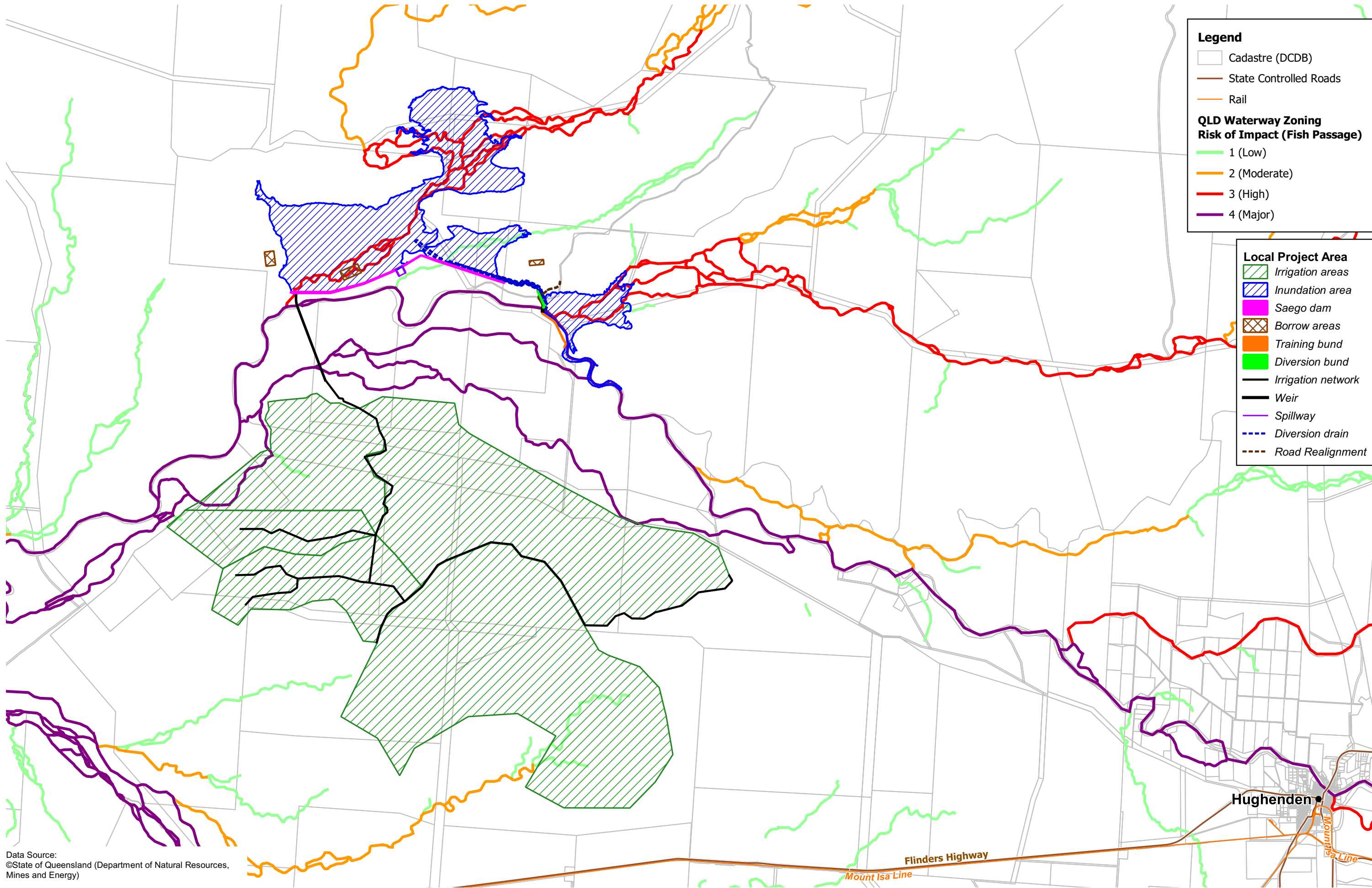

Legend

- Cadastre (DCDB)
- State Controlled Roads
- Rail

QLD Waterway Zoning Risk of Impact (Fish Passage)

- 1 (Low)
- 2 (Moderate)
- 3 (High)
- 4 (Major)

Local Project Area

- Irrigation areas
- Inundation area
- Saego dam
- Borrow areas
- Training bund
- Diversion bund
- Irrigation network
- Weir
- Spillway
- Diversion drain
- Road Realignment

Data Source:
 ©State of Queensland (Department of Natural Resources,
 Mines and Energy)



Scale: 1:210,000 @ A3
 Datum: GDA94 Projection: MGA55



HIPCo
Hughenden Irrigation Project
Preliminary Business Case

Mapped Queensland Waterway Zoning

File Path: G:\GIS\Epic Environmental\Projects\BE190039.01 Hughenden Irrigation Project\Workspaces\Figure 7.2 Good Quality Agricultural Land.ags

©QGIS 2016

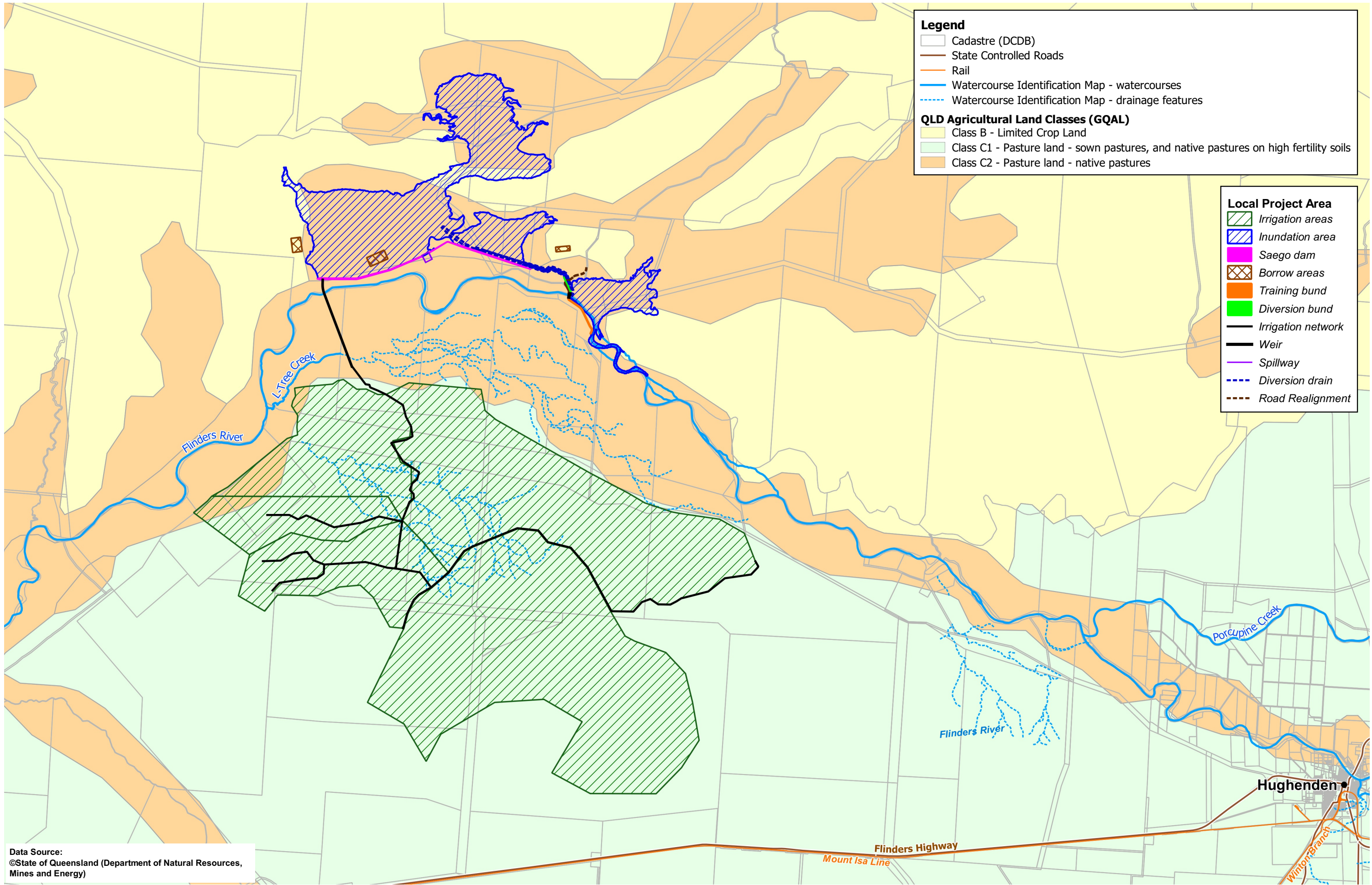

Legend

- Cadastre (DCDB)
- State Controlled Roads
- Rail
- Watercourse Identification Map - watercourses
- Watercourse Identification Map - drainage features

QLD Agricultural Land Classes (QAL)

- Class B - Limited Crop Land
- Class C1 - Pasture land - sown pastures, and native pastures on high fertility soils
- Class C2 - Pasture land - native pastures

Local Project Area

- Irrigation areas
- Inundation area
- Saego dam
- Borrow areas
- Training bund
- Diversion bund
- Irrigation network
- Weir
- Spillway
- Diversion drain
- Road Realignment

Data Source:
 ©State of Queensland (Department of Natural Resources, Mines and Energy)



Scale: 1:145,000 @ A3
 Datum: GDA94 Projection: MGA55



HIPCo
 Hughenden Irrigation Project
 Preliminary Business Case

Good Quality Agricultural Land

File Path: G:\GIS\Epic Environmental\Projects\BE190039.01 Hughenden Irrigation Project\Workspaces\Figure 7.4 Land Tenure.ags
©GIS 2016

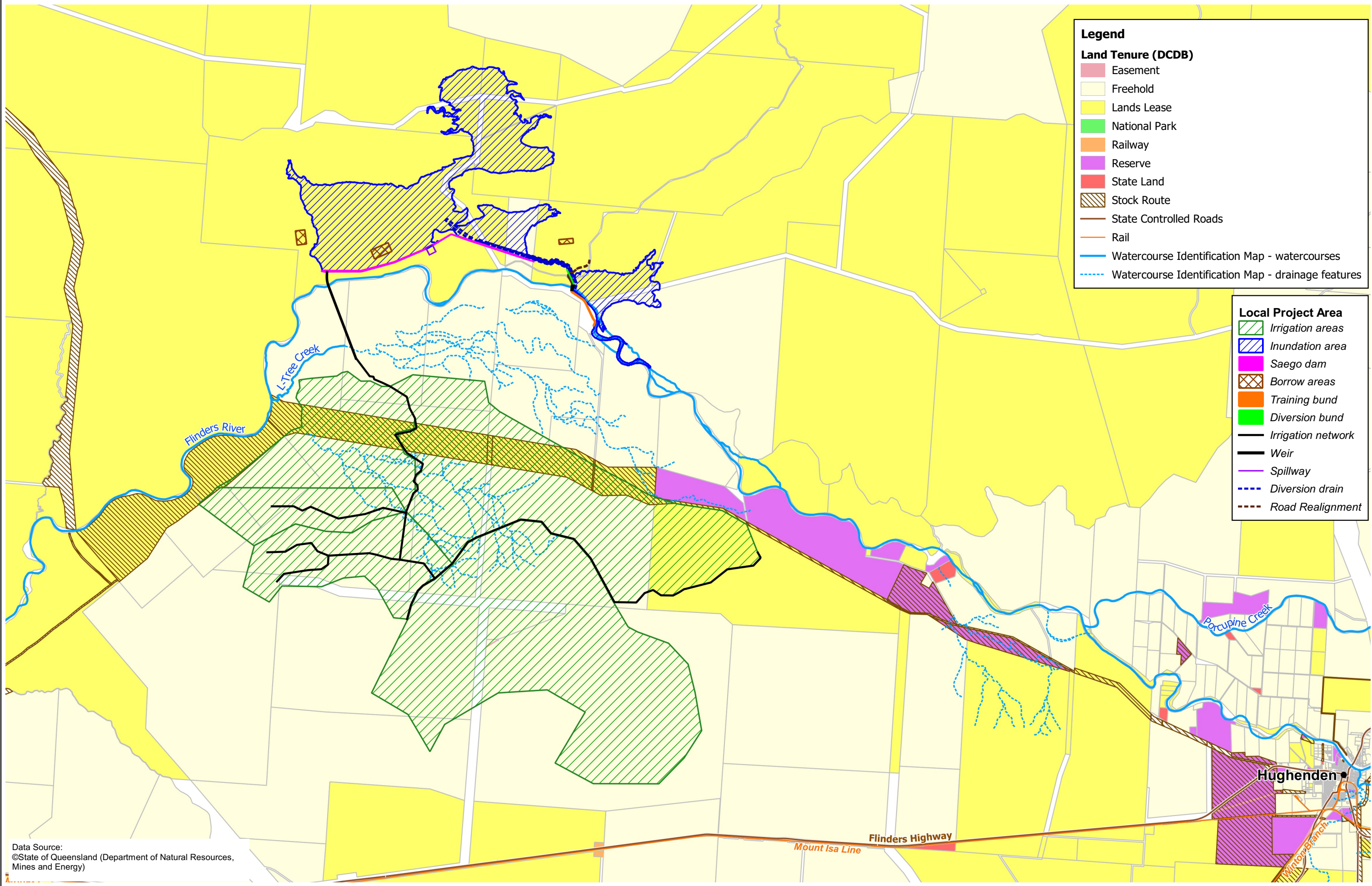

Data Source:
©State of Queensland (Department of Natural Resources,
Mines and Energy)

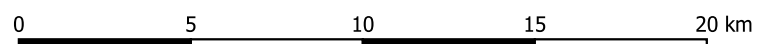

Scale: 1:145,000 @ A3
Datum: GDA94 Projection: MGA55



HIPCo
Hughenden Irrigation Project
Preliminary Business Case

Land Tenure

File Path: G:\GIS\Epic Environmental\Projects\BE190039.01 Hughenden Irrigation Project\Workspaces\Figure 7.13 Cultural Heritage.ggs

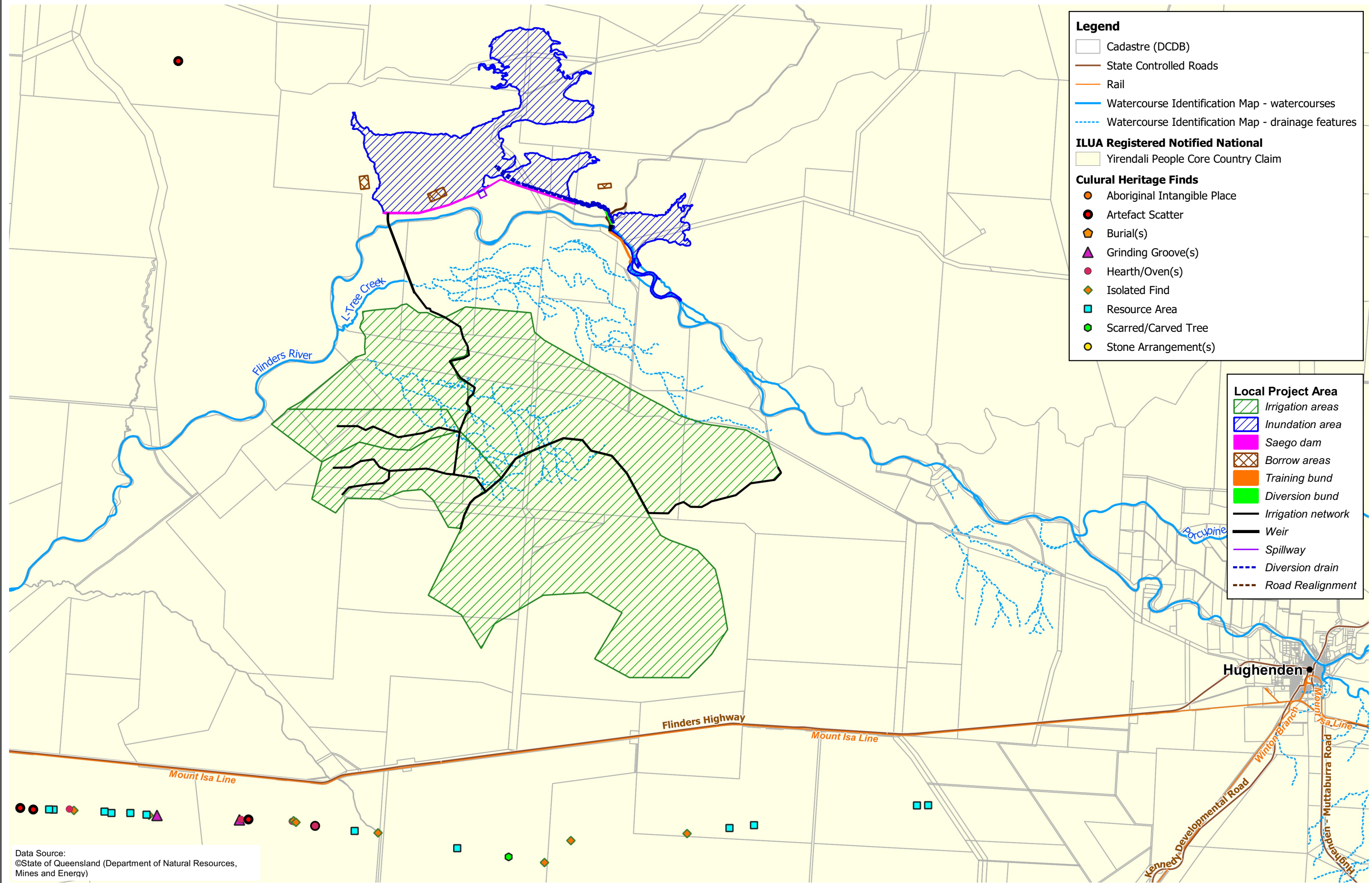

Legend

- Cadastre (DCDB)
- State Controlled Roads
- Rail
- Watercourse Identification Map - watercourses
- Watercourse Identification Map - drainage features

ILUA Registered Notified National

- Yirendali People Core Country Claim

Cultural Heritage Finds

- Aboriginal Intangible Place
- Artefact Scatter
- Burial(s)
- Grinding Groove(s)
- Hearth/Oven(s)
- Isolated Find
- Resource Area
- Scarred/Carved Tree
- Stone Arrangement(s)

Local Project Area

- Irrigation areas
- Inundation area
- Saego dam
- Borrow areas
- Training bund
- Diversion bund
- Irrigation network
- Weir
- Spillway
- Diversion drain
- Road Realignment

Data Source:
 ©State of Queensland (Department of Natural Resources, Mines and Energy)

©QGIS 2016



Scale: 1:160,000 @ A3
 Datum: GDA94 Projection: MGA55



HIPCo
Hughenden Irrigation Project
Preliminary Business Case

Cultural Heritage



EPBC Act Protected Matters Report

This report provides general guidance on matters of national environmental significance and other matters protected by the EPBC Act in the area you have selected.

Information on the coverage of this report and qualifications on data supporting this report are contained in the caveat at the end of the report.

Information is available about [Environment Assessments](#) and the EPBC Act including significance guidelines, forms and application process details.

Report created: 03/12/19 14:37:01

[Summary](#)

[Details](#)

[Matters of NES](#)

[Other Matters Protected by the EPBC Act](#)

[Extra Information](#)

[Caveat](#)

[Acknowledgements](#)

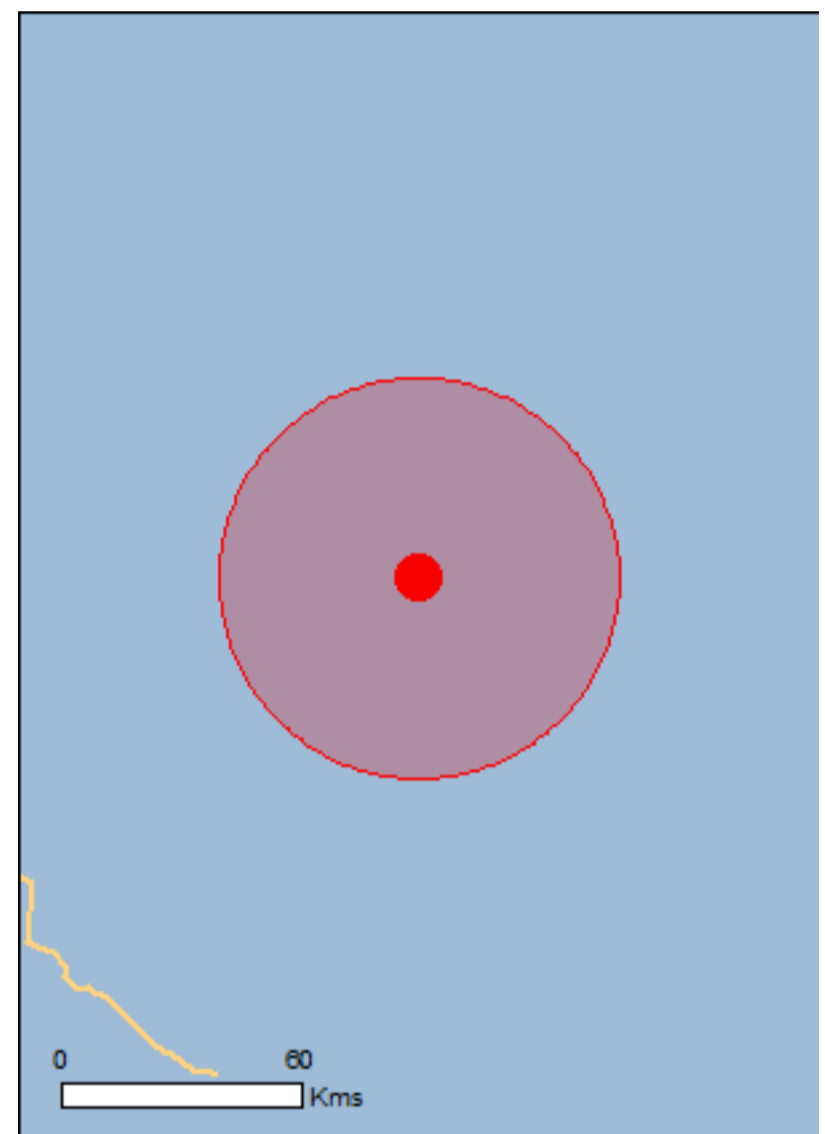

This map may contain data which are ©Commonwealth of Australia (Geoscience Australia), ©PSMA 2010

[Coordinates](#)

Buffer: 50.0Km



Summary

Matters of National Environmental Significance

This part of the report summarises the matters of national environmental significance that may occur in, or may relate to, the area you nominated. Further information is available in the detail part of the report, which can be accessed by scrolling or following the links below. If you are proposing to undertake an activity that may have a significant impact on one or more matters of national environmental significance then you should consider the [Administrative Guidelines on Significance](#).

World Heritage Properties:	None
National Heritage Places:	None
Wetlands of International Importance:	None
Great Barrier Reef Marine Park:	None
Commonwealth Marine Area:	None
Listed Threatened Ecological Communities:	None
Listed Threatened Species:	18
Listed Migratory Species:	10

Other Matters Protected by the EPBC Act

This part of the report summarises other matters protected under the Act that may relate to the area you nominated. Approval may be required for a proposed activity that significantly affects the environment on Commonwealth land, when the action is outside the Commonwealth land, or the environment anywhere when the action is taken on Commonwealth land. Approval may also be required for the Commonwealth or Commonwealth agencies proposing to take an action that is likely to have a significant impact on the environment anywhere.

The EPBC Act protects the environment on Commonwealth land, the environment from the actions taken on Commonwealth land, and the environment from actions taken by Commonwealth agencies. As heritage values of a place are part of the 'environment', these aspects of the EPBC Act protect the Commonwealth Heritage values of a Commonwealth Heritage place. Information on the new heritage laws can be found at <http://www.environment.gov.au/heritage>

A [permit](#) may be required for activities in or on a Commonwealth area that may affect a member of a listed threatened species or ecological community, a member of a listed migratory species, whales and other cetaceans, or a member of a listed marine species.

Commonwealth Land:	None
Commonwealth Heritage Places:	None
Listed Marine Species:	17
Whales and Other Cetaceans:	None
Critical Habitats:	None
Commonwealth Reserves Terrestrial:	None
Australian Marine Parks:	None

Extra Information

This part of the report provides information that may also be relevant to the area you have nominated.

State and Territory Reserves:	None
Regional Forest Agreements:	None
Invasive Species:	21
Nationally Important Wetlands:	None
Key Ecological Features (Marine)	None

Details

Matters of National Environmental Significance

Listed Threatened Species		[Resource Information]
Name	Status	Type of Presence
Birds		
Calidris ferruginea Curlew Sandpiper [856]	Critically Endangered	Species or species habitat may occur within area
Erythrotriorchis radiatus Red Goshawk [942]	Vulnerable	Species or species habitat likely to occur within area
Erythrura gouldiae Gouldian Finch [413]	Endangered	Species or species habitat may occur within area
Grantiella picta Painted Honeyeater [470]	Vulnerable	Species or species habitat may occur within area
Neochmia ruficauda ruficauda Star Finch (eastern), Star Finch (southern) [26027]	Endangered	Species or species habitat likely to occur within area
Poephila cincta cincta Southern Black-throated Finch [64447]	Endangered	Species or species habitat may occur within area
Rostratula australis Australian Painted Snipe [77037]	Endangered	Species or species habitat may occur within area
Tyto novaehollandiae kimberli Masked Owl (northern) [26048]	Vulnerable	Species or species habitat may occur within area
Mammals		
Dasyurus hallucatus Northern Quoll, Digul [Gogo-Yimidir], Wijingadda [Dambimangari], Wiminji [Martu] [331]	Endangered	Species or species habitat may occur within area
Macroderma gigas Ghost Bat [174]	Vulnerable	Species or species habitat likely to occur within area
Phascolarctos cinereus (combined populations of Qld, NSW and the ACT) Koala (combined populations of Queensland, New South Wales and the Australian Capital Territory) [85104]	Vulnerable	Species or species habitat likely to occur within area
Rhinolophus robertsi Large-eared Horseshoe Bat, Greater Large-eared Horseshoe Bat [87639]	Vulnerable	Species or species habitat may occur within area

Name	Status	Type of Presence
Sminthopsis douglasi Julia Creek Dunnart [305]	Vulnerable	Species or species habitat may occur within area
Plants		
Acacia crombiei Pink Gidgee [10927]	Vulnerable	Species or species habitat known to occur within area
Dichanthium queenslandicum King Blue-grass [5481]	Endangered	Species or species habitat likely to occur within area
Dichanthium setosum bluegrass [14159]	Vulnerable	Species or species habitat likely to occur within area
Reptiles		
Acanthophsis hawkei Plains Death Adder [83821]	Vulnerable	Species or species habitat may occur within area
Egernia rugosa Yakka Skink [1420]	Vulnerable	Species or species habitat may occur within area
Listed Migratory Species		[Resource Information]
* Species is listed under a different scientific name on the EPBC Act - Threatened Species list.		
Name	Threatened	Type of Presence
Migratory Marine Birds		
Apus pacificus Fork-tailed Swift [678]		Species or species habitat likely to occur within area
Migratory Terrestrial Species		
Cuculus optatus Oriental Cuckoo, Horsfield's Cuckoo [86651]		Species or species habitat may occur within area
Motacilla cinerea Grey Wagtail [642]		Species or species habitat may occur within area
Motacilla flava Yellow Wagtail [644]		Species or species habitat may occur within area
Migratory Wetlands Species		
Actitis hypoleucos Common Sandpiper [59309]		Species or species habitat likely to occur within area
Calidris acuminata Sharp-tailed Sandpiper [874]		Species or species habitat may occur within area
Calidris ferruginea Curlew Sandpiper [856]	Critically Endangered	Species or species habitat may occur within area
Calidris melanotos Pectoral Sandpiper [858]		Species or species habitat may occur within area
Gallinago hardwickii Latham's Snipe, Japanese Snipe [863]		Species or species habitat may occur within area
Pandion haliaetus Osprey [952]		Species or species habitat may occur within

Name	Threatened	Type of Presence area
------	------------	-----------------------

Other Matters Protected by the EPBC Act

Listed Marine Species [\[Resource Information \]](#)

* Species is listed under a different scientific name on the EPBC Act - Threatened Species list.

Name	Threatened	Type of Presence
------	------------	------------------

Birds

Actitis hypoleucos Common Sandpiper [59309]		Species or species habitat likely to occur within area
Anseranas semipalmata Magpie Goose [978]		Species or species habitat may occur within area
Apus pacificus Fork-tailed Swift [678]		Species or species habitat likely to occur within area
Ardea alba Great Egret, White Egret [59541]		Species or species habitat known to occur within area
Ardea ibis Cattle Egret [59542]		Species or species habitat may occur within area
Calidris acuminata Sharp-tailed Sandpiper [874]		Species or species habitat may occur within area
Calidris ferruginea Curlew Sandpiper [856]	Critically Endangered	Species or species habitat may occur within area
Calidris melanotos Pectoral Sandpiper [858]		Species or species habitat may occur within area
Chrysococcyx osculans Black-eared Cuckoo [705]		Species or species habitat may occur within area
Gallinago hardwickii Latham's Snipe, Japanese Snipe [863]		Species or species habitat may occur within area

Name	Threatened	Type of Presence
Haliaeetus leucogaster White-bellied Sea-Eagle [943]		Species or species habitat likely to occur within area
Merops ornatus Rainbow Bee-eater [670]		Species or species habitat may occur within area
Motacilla cinerea Grey Wagtail [642]		Species or species habitat may occur within area
Motacilla flava Yellow Wagtail [644]		Species or species habitat may occur within area
Pandion haliaetus Osprey [952]		Species or species habitat may occur within area
Rostratula benghalensis (sensu lato) Painted Snipe [889]	Endangered*	Species or species habitat may occur within area

Reptiles

Crocodylus johnstoni Freshwater Crocodile, Johnston's Crocodile, Johnston's River Crocodile [1773]		Species or species habitat may occur within area
--	--	--

Extra Information

Invasive Species [\[Resource Information \]](#)

Weeds reported here are the 20 species of national significance (WoNS), along with other introduced plants that are considered by the States and Territories to pose a particularly significant threat to biodiversity. The following feral animals are reported: Goat, Red Fox, Cat, Rabbit, Pig, Water Buffalo and Cane Toad. Maps from Landscape Health Project, National Land and Water Resources Audit, 2001.

Name	Status	Type of Presence
Birds		
<i>Columba livia</i> Rock Pigeon, Rock Dove, Domestic Pigeon [803]		Species or species habitat likely to occur within area
<i>Passer domesticus</i> House Sparrow [405]		Species or species habitat likely to occur within area
Frogs		
<i>Rhinella marina</i> Cane Toad [83218]		Species or species habitat known to occur within area
Mammals		
<i>Bos taurus</i> Domestic Cattle [16]		Species or species habitat likely to occur within area
<i>Canis lupus familiaris</i> Domestic Dog [82654]		Species or species habitat likely to occur within area
<i>Felis catus</i> Cat, House Cat, Domestic Cat [19]		Species or species habitat likely to occur within area

Name	Status	Type of Presence
Mus musculus House Mouse [120]		Species or species habitat likely to occur within area
Oryctolagus cuniculus Rabbit, European Rabbit [128]		Species or species habitat likely to occur within area
Sus scrofa Pig [6]		Species or species habitat likely to occur within area
Vulpes vulpes Red Fox, Fox [18]		Species or species habitat likely to occur within area
Plants		
Acacia nilotica subsp. indica Prickly Acacia [6196]		Species or species habitat likely to occur within area
Cryptostegia grandiflora Rubber Vine, Rubbervine, India Rubber Vine, India Rubbervine, Palay Rubbervine, Purple Allamanda [18913]		Species or species habitat likely to occur within area
Cylindropuntia spp. Prickly Pears [85131]		Species or species habitat likely to occur within area
Jatropha gossypifolia Cotton-leaved Physic-Nut, Bellyache Bush, Cotton-leaf Physic Nut, Cotton-leaf Jatropha, Black Physic Nut [7507]		Species or species habitat likely to occur within area
Lycium ferocissimum African Boxthorn, Boxthorn [19235]		Species or species habitat likely to occur within area
Parkinsonia aculeata Parkinsonia, Jerusalem Thorn, Jelly Bean Tree, Horse Bean [12301]		Species or species habitat likely to occur within area
Parthenium hysterophorus Parthenium Weed, Bitter Weed, Carrot Grass, False Ragweed [19566]		Species or species habitat likely to occur within area
Prosopis spp. Mesquite, Algaroba [68407]		Species or species habitat likely to occur within area
Tamarix aphylla Athel Pine, Athel Tree, Tamarisk, Athel Tamarisk, Athel Tamarix, Desert Tamarisk, Flowering Cypress, Salt Cedar [16018]		Species or species habitat likely to occur within area
Vachellia nilotica Prickly Acacia, Blackthorn, Prickly Mimosa, Black Piquant, Babul [84351]		Species or species habitat likely to occur within area
Reptiles		
Hemidactylus frenatus Asian House Gecko [1708]		Species or species habitat likely to occur within area

Caveat

The information presented in this report has been provided by a range of data sources as acknowledged at the end of the report.

This report is designed to assist in identifying the locations of places which may be relevant in determining obligations under the Environment Protection and Biodiversity Conservation Act 1999. It holds mapped locations of World and National Heritage properties, Wetlands of International and National Importance, Commonwealth and State/Territory reserves, listed threatened, migratory and marine species and listed threatened ecological communities. Mapping of Commonwealth land is not complete at this stage. Maps have been collated from a range of sources at various resolutions.

Not all species listed under the EPBC Act have been mapped (see below) and therefore a report is a general guide only. Where available data supports mapping, the type of presence that can be determined from the data is indicated in general terms. People using this information in making a referral may need to consider the qualifications below and may need to seek and consider other information sources.

For threatened ecological communities where the distribution is well known, maps are derived from recovery plans, State vegetation maps, remote sensing imagery and other sources. Where threatened ecological community distributions are less well known, existing vegetation maps and point location data are used to produce indicative distribution maps.

Threatened, migratory and marine species distributions have been derived through a variety of methods. Where distributions are well known and if time permits, maps are derived using either thematic spatial data (i.e. vegetation, soils, geology, elevation, aspect, terrain, etc) together with point locations and described habitat; or environmental modelling (MAXENT or BIOCLIM habitat modelling) using point locations and environmental data layers.

Where very little information is available for species or large number of maps are required in a short time-frame, maps are derived either from 0.04 or 0.02 decimal degree cells; by an automated process using polygon capture techniques (static two kilometre grid cells, alpha-hull and convex hull); or captured manually or by using topographic features (national park boundaries, islands, etc). In the early stages of the distribution mapping process (1999-early 2000s) distributions were defined by degree blocks, 100K or 250K map sheets to rapidly create distribution maps. More reliable distribution mapping methods are used to update these distributions as time permits.

Only selected species covered by the following provisions of the EPBC Act have been mapped:

- migratory and
- marine

The following species and ecological communities have not been mapped and do not appear in reports produced from this database:

- threatened species listed as extinct or considered as vagrants
- some species and ecological communities that have only recently been listed
- some terrestrial species that overfly the Commonwealth marine area
- migratory species that are very widespread, vagrant, or only occur in small numbers

The following groups have been mapped, but may not cover the complete distribution of the species:

- non-threatened seabirds which have only been mapped for recorded breeding sites
- seals which have only been mapped for breeding sites near the Australian continent

Such breeding sites may be important for the protection of the Commonwealth Marine environment.

Coordinates

-20.66999 143.82841

Acknowledgements

This database has been compiled from a range of data sources. The department acknowledges the following custodians who have contributed valuable data and advice:

- [-Office of Environment and Heritage, New South Wales](#)
- [-Department of Environment and Primary Industries, Victoria](#)
- [-Department of Primary Industries, Parks, Water and Environment, Tasmania](#)
- [-Department of Environment, Water and Natural Resources, South Australia](#)
- [-Department of Land and Resource Management, Northern Territory](#)
- [-Department of Environmental and Heritage Protection, Queensland](#)
- [-Department of Parks and Wildlife, Western Australia](#)
- [-Environment and Planning Directorate, ACT](#)
- [-Birdlife Australia](#)
- [-Australian Bird and Bat Banding Scheme](#)
- [-Australian National Wildlife Collection](#)
- [-Natural history museums of Australia](#)
- [-Museum Victoria](#)
- [-Australian Museum](#)
- [-South Australian Museum](#)
- [-Queensland Museum](#)
- [-Online Zoological Collections of Australian Museums](#)
- [-Queensland Herbarium](#)
- [-National Herbarium of NSW](#)
- [-Royal Botanic Gardens and National Herbarium of Victoria](#)
- [-Tasmanian Herbarium](#)
- [-State Herbarium of South Australia](#)
- [-Northern Territory Herbarium](#)
- [-Western Australian Herbarium](#)
- [-Australian National Herbarium, Canberra](#)
- [-University of New England](#)
- [-Ocean Biogeographic Information System](#)
- [-Australian Government, Department of Defence Forestry Corporation, NSW](#)
- [-Geoscience Australia](#)
- [-CSIRO](#)
- [-Australian Tropical Herbarium, Cairns](#)
- [-eBird Australia](#)
- [-Australian Government – Australian Antarctic Data Centre](#)
- [-Museum and Art Gallery of the Northern Territory](#)
- [-Australian Government National Environmental Science Program](#)
- [-Australian Institute of Marine Science](#)
- [-Reef Life Survey Australia](#)
- [-American Museum of Natural History](#)
- [-Queen Victoria Museum and Art Gallery, Inveresk, Tasmania](#)
- [-Tasmanian Museum and Art Gallery, Hobart, Tasmania](#)
- [-Other groups and individuals](#)

The Department is extremely grateful to the many organisations and individuals who provided expert advice and information on numerous draft distributions.

Please feel free to provide feedback via the [Contact Us](#) page.



Queensland Government

Wildlife Online Extract

Search Criteria: Species List for a Specified Point

Species: All

Type: All

Status: All

Records: All

Date: All

Latitude: -20.6528

Longitude: 143.8322

Distance: 50

Email: samantha.breslin@engeny.com.au

Date submitted: Tuesday 03 Dec 2019 13:19:34

Date extracted: Tuesday 03 Dec 2019 13:20:13

The number of records retrieved = 470

Disclaimer

As the DSITIA is still in a process of collating and vetting data, it is possible the information given is not complete. The information provided should only be used for the project for which it was requested and it should be appropriately acknowledged as being derived from Wildlife Online when it is used.

The State of Queensland does not invite reliance upon, nor accept responsibility for this information. Persons should satisfy themselves through independent means as to the accuracy and completeness of this information.

No statements, representations or warranties are made about the accuracy or completeness of this information. The State of Queensland disclaims all responsibility for this information and all liability (including without limitation, liability in negligence) for all expenses, losses, damages and costs you may incur as a result of the information being inaccurate or incomplete in any way for any reason.

Kingdom	Class	Family	Scientific Name	Common Name	I	Q	A	Records
animals	amphibians	Bufo	<i>Rhinella marina</i>	cane toad	Y			7
animals	amphibians	Hylidae	<i>Litoria pallida</i>	pallid rocketfrog		C		3/3
animals	birds	Acanthizidae	<i>Acanthiza nana</i>	yellow thornbill		C		1
animals	birds	Acanthizidae	<i>Gerygone fusca</i>	western gerygone		C		1
animals	birds	Acanthizidae	<i>Acanthiza chrysorrhoa</i>	yellow-rumped thornbill		C		1
animals	birds	Acanthizidae	<i>Smicronis brevirostris</i>	weebill		C		2
animals	birds	Accipitridae	<i>Hamirostra melanosternon</i>	black-breasted buzzard		C		5
animals	birds	Accipitridae	<i>Milvus migrans</i>	black kite		C		35
animals	birds	Accipitridae	<i>Aquila audax</i>	wedge-tailed eagle		C		2
animals	birds	Accipitridae	<i>Haliastur sphenurus</i>	whistling kite		C		6
animals	birds	Accipitridae	<i>Accipiter fasciatus</i>	brown goshawk		C		1
animals	birds	Accipitridae	<i>Lophoictinia isura</i>	square-tailed kite		C		1
animals	birds	Acrocephalidae	<i>Acrocephalus australis</i>	Australian reed-warbler		C		2
animals	birds	Alaudidae	<i>Mirafra javanica</i>	Horsfield's bushlark		C		7
animals	birds	Anatidae	<i>Malacorhynchus membranaceus</i>	pink-eared duck		C		2
animals	birds	Anatidae	<i>Spatula rhynchotis</i>	Australasian shoveler		C		1
animals	birds	Anatidae	<i>Chenonetta jubata</i>	Australian wood duck		C		1
animals	birds	Anatidae	<i>Anas superciliosa</i>	Pacific black duck		C		3
animals	birds	Anatidae	<i>Aythya australis</i>	hardhead		C		1
animals	birds	Anatidae	<i>Anas gracilis</i>	grey teal		C		1
animals	birds	Anhingidae	<i>Anhinga novaehollandiae</i>	Australasian darter		C		1
animals	birds	Apodidae	<i>Apus pacificus</i>	fork-tailed swift		SL		1
animals	birds	Ardeidae	<i>Ardea pacifica</i>	white-necked heron		C		3
animals	birds	Ardeidae	<i>Ardea alba modesta</i>	eastern great egret		C		2
animals	birds	Ardeidae	<i>Nycticorax caledonicus</i>	nankeen night-heron		C		1
animals	birds	Ardeidae	<i>Egretta novaehollandiae</i>	white-faced heron		C		1
animals	birds	Artamidae	<i>Artamus leucorhynchus</i>	white-breasted woodswallow		C		4
animals	birds	Artamidae	<i>Artamus cinereus</i>	black-faced woodswallow		C		44
animals	birds	Artamidae	<i>Gymnorhina tibicen</i>	Australian magpie		C		41
animals	birds	Artamidae	<i>Cracticus torquatus</i>	grey butcherbird		C		2
animals	birds	Artamidae	<i>Cracticus nigrogularis</i>	piebald butcherbird		C		20
animals	birds	Artamidae	<i>Artamus superciliosus</i>	white-browed woodswallow		C		1
animals	birds	Artamidae	<i>Artamus minor</i>	little woodswallow		C		1
animals	birds	Cacatuidae	<i>Cacatua galerita</i>	sulphur-crested cockatoo		C		7
animals	birds	Cacatuidae	<i>Cacatua sanguinea</i>	little corella		C		16/2
animals	birds	Cacatuidae	<i>Eolophus roseicapilla</i>	galah		C		33
animals	birds	Cacatuidae	<i>Nymphicus hollandicus</i>	cockatiel		C		12
animals	birds	Cacatuidae	<i>Calyptorhynchus banksii</i>	red-tailed black-cockatoo		C		1
animals	birds	Campephagidae	<i>Coracina novaehollandiae</i>	black-faced cuckoo-shrike		C		6
animals	birds	Campephagidae	<i>Coracina papuensis</i>	white-bellied cuckoo-shrike		C		1
animals	birds	Campephagidae	<i>Lalage leucomela</i>	varied triller		C		1
animals	birds	Campephagidae	<i>Coracina maxima</i>	ground cuckoo-shrike		C		4
animals	birds	Campephagidae	<i>Lalage tricolor</i>	white-winged triller		C		7
animals	birds	Casuariidae	<i>Dromaius novaehollandiae</i>	emu		C		8
animals	birds	Charadriidae	<i>Charadrius veredus</i>	oriental plover		SL		1
animals	birds	Charadriidae	<i>Elseya melanops</i>	black-fronted dotterel		C		2

Kingdom	Class	Family	Scientific Name	Common Name	I	Q	A	Records
animals	birds	Charadriidae	<i>Erythrogonys cinctus</i>	red-kneed dotterel		C		1
animals	birds	Charadriidae	<i>Vanellus tricolor</i>	banded lapwing		C		1
animals	birds	Charadriidae	<i>Vanellus miles</i>	masked lapwing		C		3
animals	birds	Columbidae	<i>Geopelia striata</i>	peaceful dove		C		5
animals	birds	Columbidae	<i>Geopelia cuneata</i>	diamond dove		C		5
animals	birds	Columbidae	<i>Columba livia</i>	rock dove	Y			4
animals	birds	Columbidae	<i>Ocyphaps lophotes</i>	crested pigeon		C		27
animals	birds	Columbidae	<i>Geophaps scripta scripta</i>	squatter pigeon (southern subspecies)		V	V	1
animals	birds	Columbidae	<i>Phaps histrionica</i>	flock bronzewing		C		1
animals	birds	Coraciidae	<i>Eurystomus orientalis</i>	dollarbird		C		1
animals	birds	Corcoracidae	<i>Struthidea cinerea</i>	apostlebird		C		14
animals	birds	Corvidae	<i>Corvus sp.</i>					9
animals	birds	Corvidae	<i>Corvus orru</i>	Torresian crow		C		9
animals	birds	Corvidae	<i>Corvus bennetti</i>	little crow		C		1
animals	birds	Corvidae	<i>Corvus coronoides</i>	Australian raven		C		4
animals	birds	Cuculidae	<i>Chalcites basalis</i>	Horsfield's bronze-cuckoo		C		2
animals	birds	Estrildidae	<i>Neochmia modesta</i>	plum-headed finch		C		3
animals	birds	Estrildidae	<i>Emblema pictum</i>	painted finch		C		1
animals	birds	Estrildidae	<i>Heteromunia pectoralis</i>	pictorella mannikin		C		1
animals	birds	Estrildidae	<i>Taeniopygia guttata</i>	zebra finch		C		15
animals	birds	Eurostopodidae	<i>Eurostopodus argus</i>	spotted nightjar		C		1
animals	birds	Falconidae	<i>Falco berigora</i>	brown falcon		C		11
animals	birds	Falconidae	<i>Falco subniger</i>	black falcon		C		2
animals	birds	Falconidae	<i>Falco longipennis</i>	Australian hobby		C		1
animals	birds	Falconidae	<i>Falco cenchroides</i>	nankeen kestrel		C		24
animals	birds	Falconidae	<i>Falco peregrinus</i>	peregrine falcon		C		1
animals	birds	Glareolidae	<i>Stiltia isabella</i>	Australian pratincole		C		10
animals	birds	Glareolidae	<i>Glareola maldivarum</i>	oriental pratincole		SL		1
animals	birds	Gruidae	<i>Antigone rubicunda</i>	broilga		C		7
animals	birds	Halcyonidae	<i>Dacelo leachii</i>	blue-winged kookaburra		C		1
animals	birds	Halcyonidae	<i>Dacelo novaeguineae</i>	laughing kookaburra		C		1
animals	birds	Halcyonidae	<i>Todiramphus sanctus</i>	sacred kingfisher		C		1
animals	birds	Halcyonidae	<i>Todiramphus pyrrhopygius</i>	red-backed kingfisher		C		2
animals	birds	Hirundinidae	<i>Petrochelidon ariel</i>	fairy martin		C		3
animals	birds	Maluridae	<i>Malurus lamberti</i>	variegated fairy-wren		C		7
animals	birds	Maluridae	<i>Malurus leucopterus</i>	white-winged fairy-wren		C		1
animals	birds	Megaluridae	<i>Eremiornis carteri</i>	spinifexbird		C		1
animals	birds	Megaluridae	<i>Cincloramphus mathewsi</i>	rufous songlark		C		3
animals	birds	Meliphagidae	<i>Gavicalis virescens</i>	singing honeyeater		C		5
animals	birds	Meliphagidae	<i>Lichmera indistincta</i>	brown honeyeater		C		4
animals	birds	Meliphagidae	<i>Philemon corniculatus</i>	noisy friarbird		C		1
animals	birds	Meliphagidae	<i>Ptilotula penicillata</i>	white-plumed honeyeater		C		8
animals	birds	Meliphagidae	<i>Manorina melanocephala</i>	noisy miner		C		1
animals	birds	Meliphagidae	<i>Philemon citreogularis</i>	little friarbird		C		6
animals	birds	Meliphagidae	<i>Conopophila rufogularis</i>	rufous-throated honeyeater		C		4
animals	birds	Meliphagidae	<i>Acanthagenys rufogularis</i>	spiny-cheeked honeyeater		C		9

Kingdom	Class	Family	Scientific Name	Common Name	I	Q	A	Records
animals	birds	Meliphagidae	<i>Plectorhyncha lanceolata</i>	striped honeyeater		C		6
animals	birds	Meliphagidae	<i>Sugomel niger</i>	black honeyeater		C		1
animals	birds	Meliphagidae	<i>Grantiella picta</i>	painted honeyeater		V	V	2
animals	birds	Meliphagidae	<i>Entomyzon cyanotis</i>	blue-faced honeyeater		C		6
animals	birds	Meliphagidae	<i>Manorina flavigula</i>	yellow-throated miner		C		31
animals	birds	Meropidae	<i>Merops ornatus</i>	rainbow bee-eater		C		3
animals	birds	Monarchidae	<i>Grallina cyanoleuca</i>	magpie-lark		C		35
animals	birds	Monarchidae	<i>Myiagra inquieta</i>	restless flycatcher		C		3
animals	birds	Nectariniidae	<i>Dicaeum hirundinaceum</i>	mistletoebird		C		3
animals	birds	Neosittidae	<i>Daphoenositta chrysoptera</i>	varied sittella		C		2
animals	birds	Otididae	<i>Ardeotis australis</i>	Australian bustard		C		8
animals	birds	Pachycephalidae	<i>Oreoica gutturalis</i>	crested bellbird		C		4
animals	birds	Pachycephalidae	<i>Pachycephala rufiventris</i>	rufous whistler		C		3
animals	birds	Pachycephalidae	<i>Colluricincla harmonica</i>	grey shrike-thrush		C		2
animals	birds	Pardalotidae	<i>Pardalotus rubricatus</i>	red-browed pardalote		C		1
animals	birds	Pardalotidae	<i>Pardalotus striatus</i>	striated pardalote		C		1
animals	birds	Passeridae	<i>Passer domesticus</i>	house sparrow	Y			6
animals	birds	Petroicidae	<i>Melanodryas cucullata</i>	hooded robin		C		1
animals	birds	Petroicidae	<i>Petroica goodenovii</i>	red-capped robin		C		2
animals	birds	Petroicidae	<i>Microeca fascinans</i>	jacky winter		C		2
animals	birds	Phasianidae	<i>Coturnix ypsilophora</i>	brown quail		C		1
animals	birds	Phasianidae	<i>Coturnix pectoralis</i>	stubble quail		C		1
animals	birds	Podargidae	<i>Podargus strigoides</i>	tawny frogmouth		C		2
animals	birds	Podicipedidae	<i>Tachybaptus novaehollandiae</i>	Australasian grebe		C		3
animals	birds	Pomatostomidae	<i>Pomatostomus temporalis</i>	grey-crowned babbler		C		7
animals	birds	Psittacidae	<i>Psitteuteles versicolor</i>	varied lorikeet		C		1
animals	birds	Psittacidae	<i>Trichoglossus haematodus moluccanus</i>	rainbow lorikeet		C		2
animals	birds	Psittacidae	<i>Aprosmictus erythropterus</i>	red-winged parrot		C		3
animals	birds	Psittacidae	<i>Melopsittacus undulatus</i>	budgerigar		C		4
animals	birds	Psittacidae	<i>Platycercus adscitus</i>	pale-headed rosella		C		5
animals	birds	Ptilonorhynchidae	<i>Ptilonorhynchus maculatus</i>	spotted bowerbird		C		16
animals	birds	Rallidae	<i>Gallinula tenebrosa</i>	dusky moorhen		C		1
animals	birds	Recurvirostridae	<i>Himantopus himantopus</i>	black-winged stilt		C		1
animals	birds	Rhipiduridae	<i>Rhipidura leucophrys</i>	willie wagtail		C		39
animals	birds	Scolopacidae	<i>Actitis hypoleucos</i>	common sandpiper		SL		1
animals	birds	Strigidae	<i>Ninox boobook</i>	southern boobook		C		3
animals	birds	Threskiornithidae	<i>Threskiornis spinicollis</i>	straw-necked ibis		C		8
animals	birds	Threskiornithidae	<i>Threskiornis molucca</i>	Australian white ibis		C		1
animals	birds	Threskiornithidae	<i>Platalea regia</i>	royal spoonbill		C		1
animals	birds	Turnicidae	<i>Turnix velox</i>	little button-quail		C		3
animals	birds	Tytonidae	<i>Tyto delicatula</i>	eastern barn owl		C		1
animals	insects	Pieridae	<i>Belenois java teutonia</i>	caper white				2
animals	mammals	Macropodidae	<i>Petrogale assimilis</i>	allied rock-wallaby		C		3/3
animals	mammals	Macropodidae	<i>Macropus giganteus</i>	eastern grey kangaroo		C		1
animals	mammals	Macropodidae	<i>Macropus robustus</i>	common wallaroo		C		1
animals	mammals	Macropodidae	<i>Macropus rufus</i>	red kangaroo		C		3

Kingdom	Class	Family	Scientific Name	Common Name	I	Q	A	Records
animals	mammals	Muridae	<i>Mus musculus</i>	house mouse	Y			1
animals	mammals	Muridae	<i>Melomys cervinipes</i>	fawn-footed melomys		C		4
animals	mammals	Muridae	<i>Rattus villosissimus</i>	long-haired rat		C		3/1
animals	mammals	Phalangeridae	<i>Trichosurus vulpecula</i>	common brushtail possum		C		1/1
animals	mammals	Pteropodidae	<i>Pteropus scapulatus</i>	little red flying-fox		C		2
animals	mammals	Tachyglossidae	<i>Tachyglossus aculeatus</i>	short-beaked echidna		SL		1
animals	mammals	Vespertilionidae	<i>Scotorepens balstoni</i>	inland broad-nosed bat		C		1/1
animals	mammals	Vespertilionidae	<i>Scotorepens sanborni</i>	northern broad-nosed bat		C		1/1
animals	ray-finned fishes	Ariidae	<i>Neoarius berneyi</i>	highfin catfish				1/1
animals	ray-finned fishes	Melanotaeniidae	<i>Melanotaenia splendida inornata</i>	checkered rainbowfish				4/1
animals	ray-finned fishes	Plotosidae	<i>Neosilurus hyrtlii</i>	Hyrtl's catfish				1
animals	ray-finned fishes	Terapontidae	<i>Leiopotherapon unicolor</i>	spangled perch				4
animals	ray-finned fishes	Terapontidae	<i>Pingalla gilberti</i>	Gilbert's grunter				1
animals	ray-finned fishes	Terapontidae	<i>Amniataba percoides</i>	barred grunter				2
animals	reptiles	Agamidae	<i>Pogona barbata</i>	bearded dragon			C	2/2
animals	reptiles	Agamidae	<i>Pogona henrylawsoni</i>	downs bearded dragon			C	1/1
animals	reptiles	Agamidae	<i>Diporiphora australis</i>	tommy roundhead			C	1/1
animals	reptiles	Agamidae	<i>Tympanocryptis intima</i>	gibber earless dragon			C	1
animals	reptiles	Agamidae	<i>Tympanocryptis tetraporophora</i>	Eyrean earless dragon			C	1
animals	reptiles	Diplodactylidae	<i>Amalosia rhombifer</i>	zig-zag gecko			C	6/6
animals	reptiles	Diplodactylidae	<i>Diplodactylus tessellatus</i>	tessellated gecko			C	13/13
animals	reptiles	Diplodactylidae	<i>Lucasium steindachneri</i>	Steindachner's gecko			C	6/6
animals	reptiles	Diplodactylidae	<i>Strophurus ciliaris</i>	spiny-tailed gecko			C	2/2
animals	reptiles	Diplodactylidae	<i>Lucasium byrnei</i>	Byrne's gecko			C	1/1
animals	reptiles	Elapidae	<i>Pseudechis colletti</i>	Collett's snake			C	2/1
animals	reptiles	Elapidae	<i>Pseudechis australis</i>	king brown snake			C	1/1
animals	reptiles	Gekkonidae	<i>Gehyra versicolor</i>				C	3/3
animals	reptiles	Gekkonidae	<i>Gehyra dubia</i>	dubious dtella			C	10/9
animals	reptiles	Gekkonidae	<i>Heteronotia binoei</i>	Bynoe's gecko			C	4/1
animals	reptiles	Gekkonidae	<i>Hemidactylus frenatus</i>	house gecko	Y			1
animals	reptiles	Scincidae	<i>Ctenotus strauchii</i>	eastern barred wedgesnout ctenotus			C	1/1
animals	reptiles	Scincidae	<i>Morethia boulengeri</i>	south-eastern morethia skink			C	1/1
animals	reptiles	Scincidae	<i>Morethia taeniopleura</i>	fire-tailed skink			C	1/1
animals	reptiles	Typhlopidae	<i>Anilius affinis</i>	small-headed blind snake			C	1/1
animals	reptiles	Typhlopidae	<i>Anilius grypus</i>	long-beaked blind snake			C	1/1
animals	reptiles	Varanidae	<i>Varanus mertensi</i>	Mertens' water monitor			C	1
animals	reptiles	Varanidae	<i>Varanus tristis</i>	black-tailed monitor			C	1
animals	reptiles	Varanidae	<i>Varanus scalaris</i>	spotted tree monitor			C	1
animals	uncertain	Indeterminate	<i>Indeterminate</i>	Unknown or Code Pending			C	3
fungi	Agaricomycetes	Agaricaceae	<i>Agaricus</i>					1/1
fungi	lecanoromycetes	Parmeliaceae	<i>Xanthoparmelia neoquintaria</i>				C	1/1
plants	Charophyceae	Characeae	<i>Nitella</i>					1/1
plants	land plants	Acanthaceae	<i>Rostellularia adscendens</i> var. <i>clementii</i>				C	5/5
plants	land plants	Acanthaceae	<i>Dipteracanthus australasicus</i> subsp. <i>corynothecus</i>				C	3/3
plants	land plants	Agavaceae	<i>Agave americana</i> var. <i>americana</i>		Y			1/1
plants	land plants	Aizoaceae	<i>Zaleya galericulata</i> subsp. <i>galericulata</i>				C	1/1

Kingdom	Class	Family	Scientific Name	Common Name	I	Q	A	Records
plants	land plants	Aizoaceae	<i>Trianthema portulacastrum</i>	black pigweed	Y			1/1
plants	land plants	Aizoaceae	<i>Trianthema triquetra</i>	red spinach		C		1/1
plants	land plants	Amaranthaceae	<i>Alternanthera nodiflora</i>	joyweed		C		2/2
plants	land plants	Amaranthaceae	<i>Amaranthus interruptus</i>			C		3/3
plants	land plants	Amaranthaceae	<i>Ptilotus nobilis subsp. nobilis</i>			C		2/2
plants	land plants	Amaranthaceae	<i>Amaranthus cochleitepalus</i>			C		1/1
plants	land plants	Amaranthaceae	<i>Gomphrena celosioides</i>	gomphrena weed	Y			1/1
plants	land plants	Amaranthaceae	<i>Amaranthus mitchellii</i>	Boggabri weed		C		5/5
plants	land plants	Amaranthaceae	<i>Alternanthera pungens</i>	khaki weed	Y			1/1
plants	land plants	Amaranthaceae	<i>Ptilotus parviflorus</i>			C		1/1
plants	land plants	Amaranthaceae	<i>Gomphrena breviflora</i>			C		2/2
plants	land plants	Amaranthaceae	<i>Ptilotus fusiformis</i>			C		1/1
plants	land plants	Amaranthaceae	<i>Achyranthes aspera</i>			C		1/1
plants	land plants	Amaranthaceae	<i>Ptilotus spicatus</i>			C		3/3
plants	land plants	Amaranthaceae	<i>Gomphrena lanata</i>			C		2/2
plants	land plants	Amaranthaceae	<i>Aerva javanica</i>		Y			1/1
plants	land plants	Apocynaceae	<i>Cynanchum brevipedicellatum</i>			C		1/1
plants	land plants	Apocynaceae	<i>Marsdenia australis</i>	doubah		C		1/1
plants	land plants	Apocynaceae	<i>Marsdenia viridiflora subsp. viridiflora</i>			C		1/1
plants	land plants	Asphodelaceae	<i>Bulbine bulbosa</i>	golden lily		C		1/1
plants	land plants	Asteraceae	<i>Bidens subalternans var. simulans</i>		Y			2/2
plants	land plants	Asteraceae	<i>Streptoglossa adscendens</i>	desert daisy		C		1/1
plants	land plants	Asteraceae	<i>Centipeda minima subsp. minima</i>			C		1/1
plants	land plants	Asteraceae	<i>Pterocaulon sphacelatum</i>	applebush		C		2/2
plants	land plants	Asteraceae	<i>Flaveria trinervia</i>		Y			4/4
plants	land plants	Asteraceae	<i>Peripleura arida</i>			C		1/1
plants	land plants	Asteraceae	<i>Xanthium occidentale</i>		Y			1/1
plants	land plants	Asteraceae	<i>Streptoglossa bubakii</i>			C		1/1
plants	land plants	Boraginaceae	<i>Trichodesma zeylanicum var. latisepaleum</i>			C		3/3
plants	land plants	Boraginaceae	<i>Heliotropium cunninghamii</i>			C		1/1
plants	land plants	Boraginaceae	<i>Heliotropium ovalifolium</i>			C		1/1
plants	land plants	Boraginaceae	<i>Heliotropium tenuifolium</i>			C		2/2
plants	land plants	Byttneriaceae	<i>Waltheria indica</i>			C		2/2
plants	land plants	Cactaceae	<i>Cylindropuntia fulgida var. mamillata</i>	boxing glove cactus	Y			1/1
plants	land plants	Caesalpiniaceae	<i>Senna costata</i>			C		1/1
plants	land plants	Caesalpiniaceae	<i>Senna occidentalis</i>	coffee senna	Y			1/1
plants	land plants	Caesalpiniaceae	<i>Senna planiticola</i>			C		2/2
plants	land plants	Caesalpiniaceae	<i>Lysiphyllum carronii</i>	ebony tree		C		1/1
plants	land plants	Caesalpiniaceae	<i>Parkinsonia aculeata</i>	parkinsonia	Y			4/2
plants	land plants	Caesalpiniaceae	<i>Petalostylis labicheoides</i>			C		1/1
plants	land plants	Caesalpiniaceae	<i>Chamaecrista exigua var. minor</i>			C		1/1
plants	land plants	Capparaceae	<i>Capparis loranthifolia var. loranthifolia</i>			C		1/1
plants	land plants	Capparaceae	<i>Capparis nummularia</i>			C		5/5
plants	land plants	Capparaceae	<i>Capparis lasiantha</i>	nipan		C		1/1
plants	land plants	Celastraceae	<i>Denhamia oleaster</i>			C		4/4
plants	land plants	Chenopodiaceae	<i>Atriplex muelleri</i>	lagoon saltbush		C		1/1

Kingdom	Class	Family	Scientific Name	Common Name	I	Q	A	Records
plants	land plants	Chenopodiaceae	<i>Salsola australis</i>			C		4/4
plants	land plants	Chenopodiaceae	<i>Sclerolaena lanicuspis</i>			C		1/1
plants	land plants	Chenopodiaceae	<i>Sclerolaena anisacanthoides</i>	yellow burr		C		4/4
plants	land plants	Chenopodiaceae	<i>Atriplex lindleyi</i> subsp. <i>conduplicata</i>			C		1/1
plants	land plants	Cleomaceae	<i>Cleome viscosa</i>	tick-weed		C		2/2
plants	land plants	Commelinaceae	<i>Commelina ensifolia</i>	scurvy grass		C		3/3
plants	land plants	Commelinaceae	<i>Commelina</i>					1/1
plants	land plants	Convolvulaceae	<i>Evolvulus alsinoides</i> var. <i>villosicalyx</i>			C		1/1
plants	land plants	Convolvulaceae	<i>Operculina aequisejala</i>			C		3/3
plants	land plants	Convolvulaceae	<i>Ipomoea lonchophylla</i>			C		1/1
plants	land plants	Convolvulaceae	<i>Polymeria longifolia</i>	polymeria		C		4/4
plants	land plants	Convolvulaceae	<i>Ipomoea nil</i>		Y			2/2
plants	land plants	Convolvulaceae	<i>Ipomoea calobra</i>			C		1/1
plants	land plants	Convolvulaceae	<i>Ipomoea argillicola</i>			C		3/3
plants	land plants	Cucurbitaceae	<i>Citrullus colocynthis</i>	colocynth	Y			1/1
plants	land plants	Cucurbitaceae	<i>Cucumis melo</i>			C		4/4
plants	land plants	Cucurbitaceae	<i>Momordica balsamina</i>	balsam apple	Y			1/1
plants	land plants	Cyperaceae	<i>Cyperus rotundus</i>	nutgrass	Y			1/1
plants	land plants	Cyperaceae	<i>Cyperus gilesii</i>			C		3/3
plants	land plants	Cyperaceae	<i>Cyperus bifax</i>	western nutgrass		C		5/5
plants	land plants	Cyperaceae	<i>Cyperus victoriensis</i>			C		1/1
plants	land plants	Elatinaceae	<i>Bergia trimera</i>			C		1/1
plants	land plants	Erythroxylaceae	<i>Erythroxylum australe</i>	cocaine tree		C		1/1
plants	land plants	Erythroxylaceae	<i>Erythroxylum ellipticum</i>			C		1/1
plants	land plants	Euphorbiaceae	<i>Euphorbia tannensis</i> subsp. <i>eremophila</i>			C		1/1
plants	land plants	Euphorbiaceae	<i>Euphorbia inappendiculata</i> var. <i>queenslandica</i>			C		7/7
plants	land plants	Euphorbiaceae	<i>Euphorbia serpens</i>		Y			1/1
plants	land plants	Euphorbiaceae	<i>Euphorbia hirta</i>		Y			1/1
plants	land plants	Euphorbiaceae	<i>Beyeria viscosa</i>			C		1/1
plants	land plants	Euphorbiaceae	<i>Euphorbia coghlanii</i>			C		5/5
plants	land plants	Fabaceae	<i>Cullen cinereum</i>			C		9/9
plants	land plants	Fabaceae	<i>Crotalaria novae-hollandiae</i> subsp. <i>novae-hollandiae</i>			C		3/3
plants	land plants	Fabaceae	<i>Crotalaria juncea</i>	sunhemp	Y			1/1
plants	land plants	Fabaceae	<i>Cullen graveolens</i>			C		1/1
plants	land plants	Fabaceae	<i>Indigofera colutea</i>	sticky indigo		C		1/1
plants	land plants	Fabaceae	<i>Desmodium filiforme</i>			C		1/1
plants	land plants	Fabaceae	<i>Alysicarpus muelleri</i>			C		5/5
plants	land plants	Fabaceae	<i>Indigofera linifolia</i>			C		2/2
plants	land plants	Fabaceae	<i>Tephrosia leptoclada</i>			C		1/1
plants	land plants	Fabaceae	<i>Sesbania campylocarpa</i>			C		4/4
plants	land plants	Fabaceae	<i>Desmodium campylocaulon</i>			C		1/1
plants	land plants	Fabaceae	<i>Indigastrum parviflorum</i>			C		3/3
plants	land plants	Fabaceae	<i>Vigna radiata</i> var. <i>sublobata</i>			C		1/1
plants	land plants	Fabaceae	<i>Zornia prostrata</i> var. <i>prostrata</i>			C		1/1
plants	land plants	Fabaceae	<i>Rhynchosia minima</i> var. <i>australis</i>			C		7/7
plants	land plants	Fabaceae	<i>Sesbania cannabina</i> var. <i>cannabina</i>			C		1/1

Kingdom	Class	Family	Scientific Name	Common Name	I	Q	A	Records
plants	land plants	Fabaceae	<i>Crotalaria medicaginea</i> var. <i>linearis</i>			C		1/1
plants	land plants	Fabaceae	<i>Crotalaria medicaginea</i> var. <i>neglecta</i>			C		8/8
plants	land plants	Fabaceae	<i>Tephrosia brachyodon</i> var. <i>longifolia</i>			C		1/1
plants	land plants	Fabaceae	<i>Crotalaria dissitiflora</i> subsp. <i>rugosa</i>			C		3/3
plants	land plants	Fabaceae	<i>Tephrosia</i> sp. (Magazine Hill P.Jones 365)			C		2/2
plants	land plants	Fabaceae	<i>Crotalaria dissitiflora</i> subsp. <i>dissitiflora</i>			C		1/1
plants	land plants	Fabaceae	<i>Tephrosia</i> sp. (Ilfracombe R.D.Law AQ238393)			C		1/1
plants	land plants	Fabaceae	<i>Glycine falcata</i>			C		4/4
plants	land plants	Goodeniaceae	<i>Goodenia strangfordii</i>			C		3/3
plants	land plants	Goodeniaceae	<i>Scaevola glutinosa</i>			C		1/1
plants	land plants	Haloragaceae	<i>Myriophyllum verrucosum</i>	water milfoil		C		2/2
plants	land plants	Hydrocharitaceae	<i>Vallisneria nana</i>			C		2/2
plants	land plants	Lamiaceae	<i>Ocimum x africanum</i>		Y			1/1
plants	land plants	Lamiaceae	<i>Ocimum caryophyllinum</i>			C		3/3
plants	land plants	Lamiaceae	<i>Teucrium integrifolium</i>			C		3/3
plants	land plants	Loganiaceae	<i>Mitrasacme connata</i>			C		1/1
plants	land plants	Loranthaceae	<i>Lysiana subfalcata</i>			C		4/4
plants	land plants	Loranthaceae	<i>Lysiana linearifolia</i>			C		1/1
plants	land plants	Loranthaceae	<i>Amyema quandang</i> var. <i>quandang</i>			C		3/3
plants	land plants	Loranthaceae	<i>Amyema quandang</i> var. <i>bancroftii</i>	broad-leaved grey mistletoe		C		1/1
plants	land plants	Malvaceae	<i>Sida everistiana</i>			C		1/1
plants	land plants	Malvaceae	<i>Sida</i> sp. (Camooweal S.T.Blake 17936)			C		1/1
plants	land plants	Malvaceae	<i>Abutilon</i>					1/1
plants	land plants	Malvaceae	<i>Sida aprica</i>			C		1/1
plants	land plants	Malvaceae	<i>Sida laevis</i>			C		5/5
plants	land plants	Malvaceae	<i>Sida spinosa</i>	spiny sida	Y			5/5
plants	land plants	Malvaceae	<i>Abutilon nobile</i>			C		1/1
plants	land plants	Malvaceae	<i>Sida fibulifera</i>			C		1/1
plants	land plants	Malvaceae	<i>Sida trichopoda</i>			C		4/4
plants	land plants	Malvaceae	<i>Malvastrum americanum</i> var. <i>americanum</i>		Y			4/4
plants	land plants	Malvaceae	<i>Gossypium australe</i>			C		2/2
plants	land plants	Malvaceae	<i>Abutilon calliphyllum</i>	velvet lanternflower		C		1/1
plants	land plants	Malvaceae	<i>Abutilon leucopetalum</i>			C		1/1
plants	land plants	Malvaceae	<i>Hibiscus pentaphyllus</i>			C		2/2
plants	land plants	Malvaceae	<i>Hibiscus brachysiphonius</i>			C		2/2
plants	land plants	Malvaceae	<i>Abutilon fraseri</i> subsp. <i>fraseri</i>			C		4/4
plants	land plants	Malvaceae	<i>Malvastrum americanum</i> var. <i>stellatum</i>			C		4/4
plants	land plants	Marsileaceae	<i>Marsilea hirsuta</i>	hairy nardoo		C		1/1
plants	land plants	Meliaceae	<i>Owenia acidula</i>	emu apple		C		1/1
plants	land plants	Mimosaceae	<i>Neptunia dimorphantha</i>			C		1/1
plants	land plants	Mimosaceae	<i>Vachellia bidwillii</i>			C		1/1
plants	land plants	Mimosaceae	<i>Neptunia amplexicaulis</i> forma <i>amplexicaulis</i>			C		1/1
plants	land plants	Mimosaceae	<i>Leucaena leucocephala</i> subsp. <i>glabrata</i>		Y			1/1
plants	land plants	Mimosaceae	<i>Acacia victoriae</i> subsp. <i>victoriae</i>			C		2/2
plants	land plants	Mimosaceae	<i>Acacia victoriae</i> subsp. <i>fasciaria</i>			C		1/1
plants	land plants	Mimosaceae	<i>Neptunia gracilis</i> forma <i>gracilis</i>			C		5/5

Kingdom	Class	Family	Scientific Name	Common Name	I	Q	A	Records
plants	land plants	Mimosaceae	<i>Archidendropsis basaltica</i>	red lancewood		C		1/1
plants	land plants	Mimosaceae	<i>Acacia crombiei</i>	pink gidgee		V	V	9/9
plants	land plants	Mimosaceae	<i>Acacia salicina</i>	doolan		C		2/2
plants	land plants	Mimosaceae	<i>Acacia tephрина</i>			C		5/5
plants	land plants	Mimosaceae	<i>Acacia galioides</i>			C		1/1
plants	land plants	Mimosaceae	<i>Prosopis pallida</i>		Y			1/1
plants	land plants	Mimosaceae	<i>Acacia elachantha</i>			C		1/1
plants	land plants	Mimosaceae	<i>Acacia tenuissima</i>			C		2/2
plants	land plants	Mimosaceae	<i>Acacia stenophylla</i>	belalie		C		1/1
plants	land plants	Mimosaceae	<i>Acacia stipuligera</i>			C		2/2
plants	land plants	Mimosaceae	<i>Vachellia nilotica</i>	prickly acacia	Y			77/4
plants	land plants	Mimosaceae	<i>Neptunia monosperma</i>			C		1/1
plants	land plants	Mimosaceae	<i>Vachellia farnesiana</i>		Y			1
plants	land plants	Molluginaceae	<i>Hypertelis cerviana</i>			C		1/1
plants	land plants	Moraceae	<i>Ficus virens</i>			C		1
plants	land plants	Moraceae	<i>Ficus racemosa var. racemosa</i>			C		1/1
plants	land plants	Myrtaceae	<i>Eucalyptus camaldulensis subsp. acuta</i>			C		1/1
plants	land plants	Myrtaceae	<i>Eucalyptus microneura</i>	Gilbert River box		C		2/2
plants	land plants	Myrtaceae	<i>Melaleuca bracteata</i>			C		1
plants	land plants	Myrtaceae	<i>Eucalyptus coolabah</i>	coolabah		C		2/2
plants	land plants	Myrtaceae	<i>Corymbia terminalis</i>			C		1/1
plants	land plants	Myrtaceae	<i>Eucalyptus whitei</i>	White's ironbark		C		1/1
plants	land plants	Myrtaceae	<i>Eucalyptus camaldulensis subsp. obtusa</i>			C		1/1
plants	land plants	Nyctaginaceae	<i>Boerhavia</i>					2/2
plants	land plants	Nyctaginaceae	<i>Boerhavia sp. (St George A.Hill AQ399299)</i>			C		1/1
plants	land plants	Nyctaginaceae	<i>Boerhavia pubescens</i>			C		2/2
plants	land plants	Passifloraceae	<i>Passiflora foetida</i>		Y			1/1
plants	land plants	Pedaliaceae	<i>Josephinia eugeniae</i>	josephinia burr		C		4/4
plants	land plants	Pentapetaceae	<i>Melhania oblongifolia</i>			C		5/5
plants	land plants	Phyllanthaceae	<i>Flueggea leucopyrus</i>			C		2/2
plants	land plants	Phyllanthaceae	<i>Phyllanthus</i>					1/1
plants	land plants	Phyllanthaceae	<i>Phyllanthus virgatus</i>			C		1/1
plants	land plants	Phyllanthaceae	<i>Phyllanthus maderaspatensis var. maderaspatensis</i>			C		1/1
plants	land plants	Phyllanthaceae	<i>Notoleptopus decaisnei</i>			C		3/3
plants	land plants	Phyllanthaceae	<i>Phyllanthus maderaspatensis</i>			C		2/2
plants	land plants	Plantaginaceae	<i>Stemodia pubescens</i>			C		1/1
plants	land plants	Plumbaginaceae	<i>Plumbago zeylanica</i>	native plumbago		C		2/2
plants	land plants	Poaceae	<i>Thaumastochloa major</i>			C		1/1
plants	land plants	Poaceae	<i>Tripogon loliiformis</i>	five minute grass		C		1/1
plants	land plants	Poaceae	<i>Urochloa praetervis</i>			C		1/1
plants	land plants	Poaceae	<i>Alloteropsis cimicina</i>			C		1/1
plants	land plants	Poaceae	<i>Cymbopogon bombycinus</i>	silky oilgrass		C		1/1
plants	land plants	Poaceae	<i>Dichanthium annulatum</i>	sheda grass	Y			5/5
plants	land plants	Poaceae	<i>Heteropogon contortus</i>	black speargrass		C		1/1
plants	land plants	Poaceae	<i>Iseilema vaginiflorum</i>	red flinders grass		C		14/14
plants	land plants	Poaceae	<i>Paspalidium retiglume</i>			C		1/1

Kingdom	Class	Family	Scientific Name	Common Name	I	Q	A	Records
plants	land plants	Poaceae	<i>Sporobolus mitchellii</i>	rat's tail couch		C		3/3
plants	land plants	Poaceae	<i>Aristida inaequiglumis</i>			C		1/1
plants	land plants	Poaceae	<i>Brachyachne convergens</i>	common native couch		C		4/4
plants	land plants	Poaceae	<i>Chionachne hubbardiana</i>			C		3/3
plants	land plants	Poaceae	<i>Cleistochloa subjuncea</i>			C		1/1
plants	land plants	Poaceae	<i>Enneapogon intermedius</i>			C		1/1
plants	land plants	Poaceae	<i>Enneapogon lindleyanus</i>			C		4/4
plants	land plants	Poaceae	<i>Enneapogon polyphyllus</i>	leafy nineawn		C		6/6
plants	land plants	Poaceae	<i>Eulalia aurea</i>	silky browntop		C		3/3
plants	land plants	Poaceae	<i>Aristida blakei</i>			C		1/1
plants	land plants	Poaceae	<i>Chloris inflata</i>	purpletop chloris	Y			2/2
plants	land plants	Poaceae	<i>Chloris virgata</i>	feathertop rhodes grass	Y			1/1
plants	land plants	Poaceae	<i>Sorghum bicolor</i>	forage sorghum	Y			1/1
plants	land plants	Poaceae	<i>Triodia pungens</i>				C	4/4
plants	land plants	Poaceae	<i>Eriochloa crebra</i>	spring grass			C	10/10
plants	land plants	Poaceae	<i>Iseilema fragile</i>				C	1/1
plants	land plants	Poaceae	<i>Themeda triandra</i>	kangaroo grass			C	2/2
plants	land plants	Poaceae	<i>Acrachne racemosa</i>				C	1/1
plants	land plants	Poaceae	<i>Aristida nitidula</i>				C	1/1
plants	land plants	Poaceae	<i>Aristida pruinosa</i>				C	1/1
plants	land plants	Poaceae	<i>Astrelba lappacea</i>	curly mitchell grass			C	6/6
plants	land plants	Poaceae	<i>Cenchrus ciliaris</i>		Y			7/7
plants	land plants	Poaceae	<i>Chloris pectinata</i>	comb chloris			C	2/2
plants	land plants	Poaceae	<i>Digitaria brownii</i>				C	1/1
plants	land plants	Poaceae	<i>Iseilema ciliatum</i>				C	1/1
plants	land plants	Poaceae	<i>Iseilema convexum</i>				C	2/2
plants	land plants	Poaceae	<i>Mnesithea formosa</i>				C	1/1
plants	land plants	Poaceae	<i>Panicum laevinode</i>	pepper grass			C	7/7
plants	land plants	Poaceae	<i>Paspalidium criniforme</i>				C	1/1
plants	land plants	Poaceae	<i>Paspalidium jubiflorum</i>	warrego grass			C	1/1
plants	land plants	Poaceae	<i>Urochloa mosambicensis</i>	sabi grass	Y			1/1
plants	land plants	Poaceae	<i>Dactyloctenium radulans</i>	button grass			C	4/4
plants	land plants	Poaceae	<i>Paspalidium caespitosum</i>	brigalow grass			C	1/1
plants	land plants	Poaceae	<i>Sporobolus actinocladus</i>	katoora grass			C	4/4
plants	land plants	Poaceae	<i>Enneapogon robustissimus</i>				C	5/5
plants	land plants	Poaceae	<i>Sporobolus australasicus</i>				C	2/2
plants	land plants	Poaceae	<i>Thaumastochloa pubescens</i>				C	1/1
plants	land plants	Poaceae	<i>Eriochloa pseudoacrotricha</i>				C	4/4
plants	land plants	Poaceae	<i>Sporobolus coromandelianus</i>		Y			1/1
plants	land plants	Poaceae	<i>Aristida holathera</i> var. <i>holathera</i>				C	2/2
plants	land plants	Poaceae	<i>Dichanthium sericeum</i> subsp. <i>sericeum</i>				C	2/2
plants	land plants	Poaceae	<i>Panicum decompositum</i> var. <i>decompositum</i>				C	3/3
plants	land plants	Poaceae	<i>Urochloa holosericea</i> subsp. <i>holosericea</i>				C	1/1
plants	land plants	Poaceae	<i>Dichanthium sericeum</i> subsp. <i>polystachyum</i>				C	7/7
plants	land plants	Poaceae	<i>Eriachne</i> sp. (Dugald River B.K.Simon+ 3007)				C	1/1
plants	land plants	Poaceae	<i>Sporobolus caroli</i>	fairy grass			C	2/2

Kingdom	Class	Family	Scientific Name	Common Name	I	Q	A	Records
plants	land plants	Poaceae	<i>Urochloa atrisola</i>			C		1/1
plants	land plants	Poaceae	<i>Yakirra majuscula</i>			C		1/1
plants	land plants	Poaceae	<i>Aristida latifolia</i>	feathertop wiregrass		C		6/6
plants	land plants	Poaceae	<i>Aristida personata</i>			C		1/1
plants	land plants	Poaceae	<i>Astrebla elymoides</i>	hoop mitchell grass		C		3/3
plants	land plants	Poaceae	<i>Astrebla pectinata</i>	barley mitchell grass		C		1/1
plants	land plants	Poaceae	<i>Astrebla squarrosa</i>	bull mitchell grass		C		4/4
plants	land plants	Poaceae	<i>Cenchrus basedowii</i>			C		1/1
plants	land plants	Poaceae	<i>Cenchrus setigerus</i>		Y			3/3
plants	land plants	Poaceae	<i>Chrysopogon fallax</i>			C		3/3
plants	land plants	Poaceae	<i>Digitaria bicornis</i>			C		1/1
plants	land plants	Poaceae	<i>Echinochloa colona</i>	awnless barnyard grass	Y			1/1
plants	land plants	Poaceae	<i>Eriachne melicacea</i>			C		1/1
plants	land plants	Poaceae	<i>Paspalum distichum</i>	water couch	Y			1/1
plants	land plants	Poaceae	<i>Amphipogon sericeus</i>			C		1/1
plants	land plants	Poaceae	<i>Brachyachne tenella</i>			C		1/1
plants	land plants	Poaceae	<i>Chrysopogon filipes</i>			C		1/1
plants	land plants	Poaceae	<i>Digitaria ctenantha</i>			C		4/4
plants	land plants	Poaceae	<i>Digitaria ramularis</i>			C		1/1
plants	land plants	Poaceae	<i>Oxychloris scariosa</i>	winged chloris		C		2/2
plants	land plants	Poaceae	<i>Tragus australianus</i>	small burr grass		C		1/1
plants	land plants	Poaceae	<i>Bothriochloa pertusa</i>		Y			4/4
plants	land plants	Poaceae	<i>Dichanthium fecundum</i>	curly bluegrass		C		7/7
plants	land plants	Poaceae	<i>Enneapogon avenaceus</i>			C		6/6
plants	land plants	Poaceae	<i>Eragrostis setifolia</i>			C		2/2
plants	land plants	Poaceae	<i>Eragrostis tenellula</i>	delicate lovegrass		C		2/2
plants	land plants	Polygalaceae	<i>Polygala crassitesta</i>			C		1/1
plants	land plants	Polygalaceae	<i>Polygala difficilis</i>			C		1/1
plants	land plants	Polygonaceae	<i>Duma florulenta</i>			C		1/1
plants	land plants	Potamogetonaceae	<i>Stuckenia pectinata</i>			C		2/2
plants	land plants	Proteaceae	<i>Hakea arborescens</i>			C		3/3
plants	land plants	Rhamnaceae	<i>Ziziphus mauritiana</i>	Indian jujube	Y			2/1
plants	land plants	Rubiaceae	<i>Everistia vacciniifolia forma crassa</i>			C		2/2
plants	land plants	Rubiaceae	<i>Oldenlandia mitrasacmoides subsp. trachymenoides</i>			C		1/1
plants	land plants	Rutaceae	<i>Flindersia maculosa</i>	leopardwood		C		1/1
plants	land plants	Rutaceae	<i>Geijera salicifolia</i>	brush wilga		C		1/1
plants	land plants	Salviniaceae	<i>Azolla pinnata</i>	fern y azolla		C		1/1
plants	land plants	Santalaceae	<i>Santalum lanceolatum</i>			C		2/2
plants	land plants	Sapindaceae	<i>Alectryon oleifolius subsp. elongatus</i>			C		1/1
plants	land plants	Sapindaceae	<i>Dodonaea physocarpa</i>			C		4/4
plants	land plants	Scrophulariaceae	<i>Eremophila longifolia</i>	berrigan		C		2/2
plants	land plants	Scrophulariaceae	<i>Eremophila mitchellii</i>			C		3/3
plants	land plants	Scrophulariaceae	<i>Myoporum acuminatum</i>	coastal boobialla		C		1/1
plants	land plants	Solanaceae	<i>Datura leichhardtii</i>	native thornapple	Y			1/1
plants	land plants	Solanaceae	<i>Solanum prolatum</i>			C		1/1
plants	land plants	Solanaceae	<i>Solanum esuriale</i>	quena		C		1/1

Kingdom	Class	Family	Scientific Name	Common Name	I	Q	A	Records
plants	land plants	Solanaceae	<i>Nicotiana megalosiphon subsp. megalosiphon</i>			C		1/1
plants	land plants	Sparrmanniaceae	<i>Corchorus sidoides subsp. vermicularis</i>			C		1/1
plants	land plants	Sparrmanniaceae	<i>Corchorus pascuorum</i>			C		3/3
plants	land plants	Sparrmanniaceae	<i>Corchorus tridens</i>			C		1/1
plants	land plants	Sparrmanniaceae	<i>Corchorus pumilio</i>			C		1/1
plants	land plants	Sparrmanniaceae	<i>Corchorus trilocularis</i>			C		4/4
plants	land plants	Tamaricaceae	<i>Tamarix aphylla</i>	athel pine		Y		1/1
plants	land plants	Thymelaeaceae	<i>Pimelea decora</i>			C		11/11
plants	land plants	Typhaceae	<i>Typha domingensis</i>			C		1/1
plants	land plants	Verbenaceae	<i>Verbena africana</i>			C		1/1

CODES

I - Y indicates that the taxon is introduced to Queensland and has naturalised.

Q - Indicates the Queensland conservation status of each taxon under the *Nature Conservation Act 1992*. The codes are Extinct in the Wild (PE), Endangered (E), Vulnerable (V), Near Threatened (NT), Least Concern (C) or Not Protected ().

A - Indicates the Australian conservation status of each taxon under the *Environment Protection and Biodiversity Conservation Act 1999*. The values of EPBC are Conservation Dependent (CD), Critically Endangered (CE), Endangered (E), Extinct (EX), Extinct in the Wild (XW) and Vulnerable (V).

Records – The first number indicates the total number of records of the taxon for the record option selected (i.e. All, Confirmed or Specimens).

This number is output as 99999 if it equals or exceeds this value. The second number located after the / indicates the number of specimen records for the taxon.

This number is output as 999 if it equals or exceeds this value.

Latitude/Longitude Search

Reference Number:	63004
Latitude:	-20.652800
Longitude:	143.832200
Buffer Distance:	50000 metres

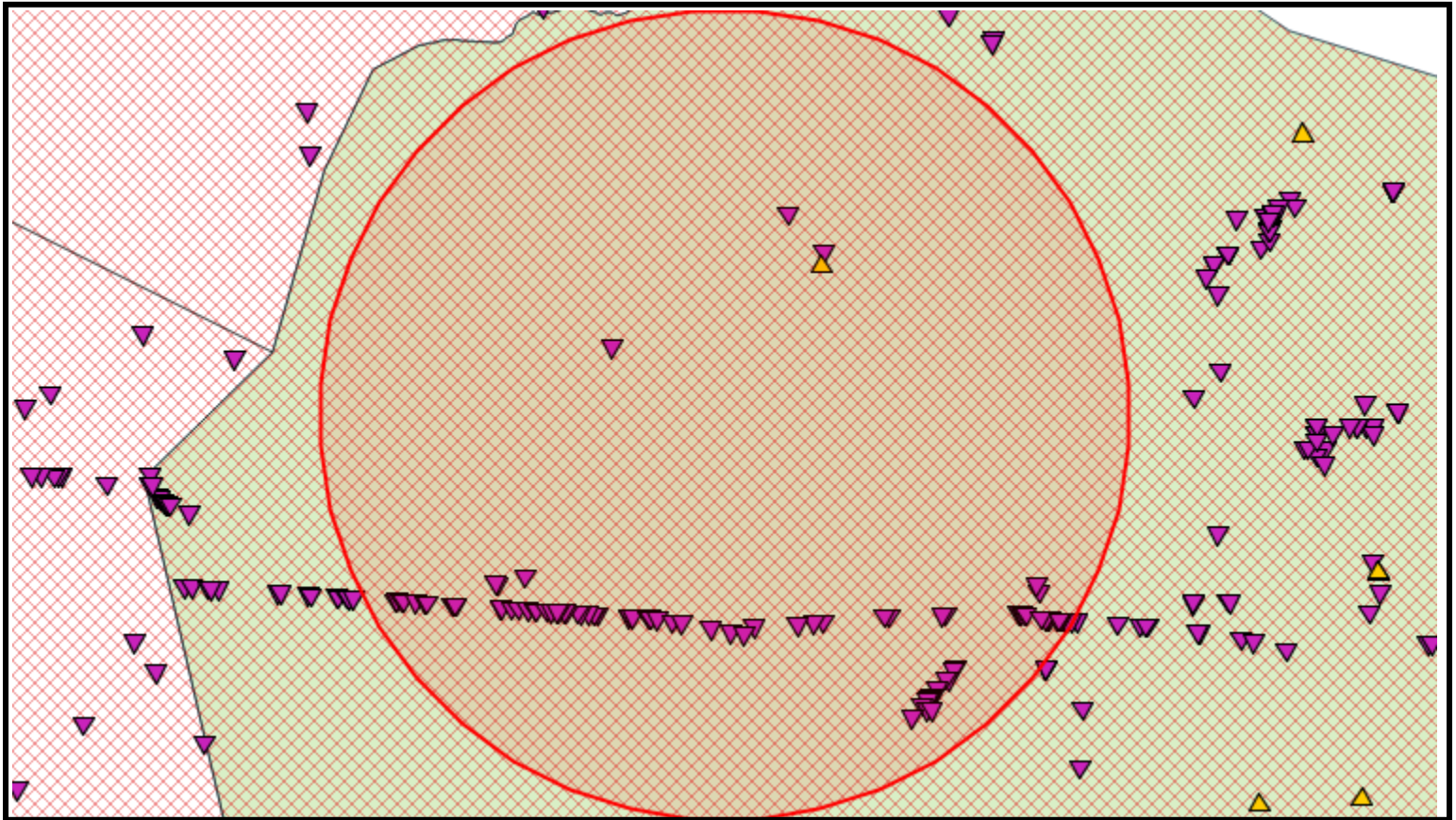

Cultural heritage site points for the area are:

Site ID	Latitude	Longitude	Record Date	Attribute	Party
DJ:A01	-20.421598	143.907505	Jan 1, 1987	Artefact Scatter	Yirendali People Core Country Claim
DJ:A01	-20.421598	143.907505	Jan 1, 1987	Burial(s)	Yirendali People Core Country Claim
DJ:A03	-20.850888	143.595868	Oct 16, 1974	Stone Arrangement(s)	Yirendali People Core Country Claim

Latitude/Longitude Search

Cultural heritage site points for the area are:

Site ID	Latitude	Longitude	Record Date	Attribute	Party
DJ:A09	-20.579353	143.698627	Jun 2, 1994	Artefact Scatter	Yirendali People Core Country Claim
DJ:A53	-20.466665	143.949997	Apr 14, 2011	Burial(s)	Yirendali People Core Country Claim
DJ:A54	-20.85895	143.561583	Jul 14, 2011	Scarred/Carved Tree	Yirendali People Core Country Claim
DJ:A54	-20.859483	143.562783	Jul 14, 2011	Scarred/Carved Tree	Yirendali People Core Country Claim
DJ00000001	-20.879299	143.443596	Sep 8, 2011	Scarred/Carved Tree	Yirendali People Core Country Claim
DJ00000002	-20.879524	143.443078	Sep 8, 2011	Resource Area	Yirendali People Core Country Claim
DJ00000003	-20.879132	143.444076	Sep 8, 2011	Resource Area	Yirendali People Core Country Claim
DJ00000004	-20.880141	143.449639	Sep 8, 2011	Resource Area	Yirendali People Core Country Claim
DJ00000005	-20.880279	143.451578	Sep 8, 2011	Resource Area	Yirendali People Core Country Claim
DJ00000006	-20.881516	143.466267	Sep 8, 2011	Isolated Find	Yirendali People Core Country Claim
DJ00000007	-20.881918	143.477306	Sep 8, 2011	Resource Area	Yirendali People Core Country Claim
DJ00000008	-20.881828	143.479187	Sep 8, 2011	Resource Area	Yirendali People Core Country Claim
DJ00000009	-20.884037	143.509247	Sep 8, 2011	Resource Area	Yirendali People Core Country Claim
DJ00000010	-20.884205	143.510408	Sep 8, 2011	Resource Area	Yirendali People Core Country Claim

Latitude/Longitude Search

Cultural heritage site points for the area are:

Site ID	Latitude	Longitude	Record Date	Attribute	Party
DJ00000011	-20.884636	143.514101	Sep 8, 2011	Isolated Find	Yirendali People Core Country Claim
DJ00000012	-20.884583	143.512928	Sep 8, 2011	Isolated Find	Yirendali People Core Country Claim
DJ00000013	-20.887989	143.566142	Sep 9, 2011	Resource Area	Yirendali People Core Country Claim
DJ00000014	-20.888046	143.56756	Sep 9, 2011	Resource Area	Yirendali People Core Country Claim
DJ00000015	-20.888926	143.580173	Sep 9, 2011	Artefact Scatter	Yirendali People Core Country Claim
DJ00000015	-20.888926	143.580173	Sep 9, 2011	Quarry(s)	Yirendali People Core Country Claim
DJ00000016	-20.888928	143.587933	Sep 9, 2011	Resource Area	Yirendali People Core Country Claim
DJ00000017	-20.890119	143.598642	Sep 9, 2011	Resource Area	Yirendali People Core Country Claim
DJ00000018	-20.890697	143.607734	Sep 9, 2011	Resource Area	Yirendali People Core Country Claim
DJ00000019	-20.890796	143.609284	Sep 9, 2011	Resource Area	Yirendali People Core Country Claim
DJ00000020	-20.891604	143.621206	Sep 9, 2011	Artefact Scatter	Yirendali People Core Country Claim
DJ00000021	-20.892364	143.626988	Sep 9, 2011	Artefact Scatter	Yirendali People Core Country Claim
DJ00000022	-20.898496	143.719038	Sep 10, 2011	Grinding Groove(s)	Yirendali People Core Country Claim
DJ00000023	-20.898322	143.719789	Sep 10, 2011	Hearth/Oven(s)	Yirendali People Core Country Claim

Latitude/Longitude Search

Cultural heritage site points for the area are:

Site ID	Latitude	Longitude	Record Date	Attribute	Party
DJ00000024	-20.898409	143.72307	Sep 10, 2011	Artefact Scatter	Yirendali People Core Country Claim
DJ00000025	-20.899554	143.742601	Sep 10, 2011	Hearth/Oven(s)	Yirendali People Core Country Claim
DJ00000026	-20.899355	143.743236	Sep 10, 2011	Isolated Find	Yirendali People Core Country Claim
DJ00000027	-20.900016	143.744288	Sep 10, 2011	Isolated Find	Yirendali People Core Country Claim
DJ00000028	-20.901671	143.752802	Sep 10, 2011	Artefact Scatter	Yirendali People Core Country Claim
DJ00000028	-20.901671	143.752802	Sep 10, 2011	Hearth/Oven(s)	Yirendali People Core Country Claim
DJ00000029	-20.904137	143.770424	Sep 10, 2011	Resource Area	Yirendali People Core Country Claim
DJ00000030	-20.912254	143.816131	Sep 10, 2011	Resource Area	Yirendali People Core Country Claim
DJ00000031	-20.895922	143.68223	Sep 11, 2011	Grinding Groove(s)	Yirendali People Core Country Claim
DJ00000032	-20.89579	143.67867	Sep 11, 2011	Isolated Find	Yirendali People Core Country Claim
DJ00000033	-20.89553	143.677561	Sep 11, 2011	Resource Area	Yirendali People Core Country Claim
DJ00000034	-20.894673	143.670344	Sep 11, 2011	Resource Area	Yirendali People Core Country Claim
DJ00000035	-20.894509	143.661902	Sep 11, 2011	Resource Area	Yirendali People Core Country Claim
DJ00000036	-20.893861	143.658809	Sep 11, 2011	Resource Area	Yirendali People Core Country Claim

Latitude/Longitude Search

Cultural heritage site points for the area are:

Site ID	Latitude	Longitude	Record Date	Attribute	Party
DJ00000037	-20.893102	143.645146	Sep 11, 2011	Isolated Find	Yirendali People Core Country Claim
DJ00000038	-20.892491	143.64313	Sep 11, 2011	Hearth/Oven(s)	Yirendali People Core Country Claim
DJ00000039	-20.892591	143.636066	Sep 11, 2011	Resource Area	Yirendali People Core Country Claim
DJ00000040	-20.892454	143.634083	Sep 11, 2011	Resource Area	Yirendali People Core Country Claim
DJ00000056	-20.916332	143.839021	Sep 22, 2011	Scarred/Carved Tree	Yirendali People Core Country Claim
DJ00000057	-20.905144	143.780869	Sep 22, 2011	Isolated Find	Yirendali People Core Country Claim
DJ00000078	-20.905	143.949	Sep 23, 2011	Resource Area	Yirendali People Core Country Claim
DJ00000079	-20.906	143.938	Sep 23, 2011	Resource Area	Yirendali People Core Country Claim
DJ00000080	-20.908	143.919	Sep 30, 2011	Isolated Find	Yirendali People Core Country Claim
DJ00000081	-20.91	143.867	Sep 30, 2011	Isolated Find	Yirendali People Core Country Claim
DJ00000082	-20.919	143.855	Sep 30, 2011	Isolated Find	Yirendali People Core Country Claim
DJ-0001-1	-20.47065	143.94664	Jan 12, 2016	Aboriginal Intangible Place	Yirendali People Core Country Claim
EH:A08	-21.008234	144.072456	Sep 16, 1998	Artefact Scatter	Yirendali People Core Country Claim
EH:A09	-21.017744	144.054476	Sep 16, 1998	Artefact Scatter	Yirendali People Core Country Claim

Latitude/Longitude Search

Cultural heritage site points for the area are:

Site ID	Latitude	Longitude	Record Date	Attribute	Party
EH:A10	-21.008933	144.07796	Sep 16, 1998	Artefact Scatter	Yirendali People Core Country Claim
EJ:A92	-20.868486	144.205375	Sep 10, 1993	Artefact Scatter	Yirendali People Core Country Claim
EJ:B25	-20.958813	144.105181	Sep 15, 1998	Artefact Scatter	Yirendali People Core Country Claim
EJ:B26	-20.961973	144.103083	Sep 15, 1998	Artefact Scatter	Yirendali People Core Country Claim
EJ:B27	-20.972535	144.097795	Sep 15, 1998	Artefact Scatter	Yirendali People Core Country Claim
EJ:B28	-20.972165	144.09466	Sep 15, 1998	Artefact Scatter	Yirendali People Core Country Claim
EJ:B29	-20.983726	144.083949	Sep 15, 1998	Artefact Scatter	Yirendali People Core Country Claim
EJ:B30	-20.991731	144.078594	Sep 16, 1998	Artefact Scatter	Yirendali People Core Country Claim
EJ:B31	-20.99263	144.07626	Sep 16, 1998	Artefact Scatter	Yirendali People Core Country Claim
EJ:B32	-20.994635	144.074202	Sep 16, 1998	Artefact Scatter	Yirendali People Core Country Claim
EJ:B33	-20.997127	144.072663	Sep 16, 1998	Artefact Scatter	Yirendali People Core Country Claim
EJ:B34	-21.003146	144.066904	Sep 16, 1998	Artefact Scatter	Yirendali People Core Country Claim
EJ:B35	-20.860957	144.20199	Mar 24, 1999	Artefact Scatter	Yirendali People Core Country Claim
EJ00000143	-20.898	144.027	Sep 23, 2011	Resource Area	Yirendali People Core Country Claim

Latitude/Longitude Search

Cultural heritage site points for the area are:

Site ID	Latitude	Longitude	Record Date	Attribute	Party
EJ00000144	-20.898	144.022	Sep 23, 2011	Resource Area	Yirendali People Core Country Claim
EJ00000145	-20.896	144.094	Sep 24, 2011	Resource Area	Yirendali People Core Country Claim
EJ00000146	-20.897	144.09	Sep 24, 2011	Resource Area	Yirendali People Core Country Claim
EJ00000147	-20.894	144.181	Sep 25, 2011	Isolated Find	Yirendali People Core Country Claim
EJ00000148	-20.894	144.183	Sep 25, 2011	Isolated Find	Yirendali People Core Country Claim
EJ00000149	-20.895	144.184	Sep 25, 2011	Isolated Find	Yirendali People Core Country Claim
EJ00000150	-20.896	144.187	Sep 25, 2011	Isolated Find	Yirendali People Core Country Claim
EJ00000151	-20.896	144.189	Sep 25, 2011	Isolated Find	Yirendali People Core Country Claim
EJ00000159	-20.903	144.238	Sep 29, 2011	Artefact Scatter	Yirendali People Core Country Claim
EJ00000160	-20.903	144.236	Sep 29, 2011	Artefact Scatter	Yirendali People Core Country Claim
EJ00000161	-20.902	144.235	Sep 29, 2011	Artefact Scatter	Yirendali People Core Country Claim
EJ00000164	-20.903	144.237	Sep 29, 2011	Artefact Scatter	Yirendali People Core Country Claim
EJ00000165	-20.902	144.232	Sep 29, 2011	Artefact Scatter	Yirendali People Core Country Claim
EJ00000166	-20.902	144.23	Sep 29, 2011	Artefact Scatter	Yirendali People Core Country Claim

Latitude/Longitude Search

Cultural heritage site points for the area are:

Site ID	Latitude	Longitude	Record Date	Attribute	Party
EJ00000167	-20.902	144.226	Sep 29, 2011	Artefact Scatter	Yirendali People Core Country Claim
EJ00000168	-20.901	144.217	Sep 29, 2011	Artefact Scatter	Yirendali People Core Country Claim
EJ00000169	-20.901	144.214	Sep 29, 2011	Artefact Scatter	Yirendali People Core Country Claim
EJ00000170	-20.901	144.213	Sep 29, 2011	Artefact Scatter	Yirendali People Core Country Claim
EJ00000171	-20.9	144.207	Sep 29, 2011	Artefact Scatter	Yirendali People Core Country Claim
EJ00000172	-20.902	144.228	Sep 29, 2011	Artefact Scatter	Yirendali People Core Country Claim

There are no Aboriginal or Torres Strait Islander cultural heritage site polygons recorded in your specific search area.

Cultural heritage party for the area is:

QC Ref Number	QUD Ref Number	Party Name	Contact Details
QI2003/011 ILUA			
QC2006/020 PRC	QUD495/06	Yirendali People Core Country Claim	Dillon Lawyers 62 Blackwood Street TOWNSVILLE QLD 4810 Phone: (07) 4721 2477 Fax: (07) 4724 5005 Email: jeff.dillon@dillonbowers.com

Latitude/Longitude Search

Cultural heritage body for the area is:

Name	Contact Details
Yirendali Operations Pty Ltd	Mr James Hill PO Box 872 Morayfield QLD 4506 Phone: (07) 5428 3040 Mobile: 0427 492 716 Email: YirendaliHeritage@gmail.com

There are no cultural heritage management plans recorded in your specific search area.

There are no Designated Landscape Areas (DLA) recorded in your specific search area.

There are no Registered Cultural Heritage Study Areas in your specific search area.

Regional Coordinator:

Name	Position	Phone	Mobile	Email
Leigh Preston	Cultural Heritage Coordinator North Region	07 4796 7862	0427 142 782	Leigh.Preston@atsip.qld.gov.au

Disclaimer: Department of Aboriginal and Torres Strait Islander Partnerships is the custodian of spatial data provided by various third parties for inclusion in the Aboriginal and Torres Strait Islander cultural heritage online portal. This includes spatial data provided by the National Native Title Tribunal and Aboriginal and Torres Strait Islander parties. Department of Aboriginal and Torres Strait Islander Partnerships is not responsible for the accuracy of information provided by third parties or any errors in this search report arising from such information.

Latitude/Longitude Search

I refer to your submission in which you requested advice regarding Aboriginal or Torres Strait Islander cultural heritage recorded at your nominated location.

The Cultural Heritage Database and Register have been searched in accordance with the location description provided, and the results are set out in the above report.

Aboriginal or Torres Strait Islander cultural heritage which may exist within the search area is protected under the terms of the *Aboriginal Cultural Heritage Act 2003* and the *Torres Strait Islander Cultural Heritage Act 2003*, even if the Department of Aboriginal and Torres Strait Islander Partnerships has no records relating to it.

Under the legislation a person carrying out an activity must take all reasonable and practicable measures to ensure the activity does not harm Aboriginal or Torres Strait Islander cultural heritage. This applies whether or not such places are recorded in an official register and whether or not they are located on private land.

Please refer to our website <https://www.datsip.qld.gov.au/people-communities/aboriginal-torres-strait-islander-cultural-heritage> for a copy of the gazetted Cultural Heritage Duty of Care Guidelines, which set out reasonable and practicable measure for meeting the cultural heritage duty of care.

In order to meet your duty of care, any land-use activity within the vicinity of recorded cultural heritage should not proceed without the agreement of the Aboriginal or Torres Strait Islander Party for the area, or by developing a Cultural Heritage Management Plan under Part 7 of the legislation.

If your proposed activity is deemed a Category 5 activity pursuant to the Duty of Care Guidelines, there is generally a high risk that it may harm cultural heritage. In these circumstances, the activity should not proceed without cultural heritage assessment.

Where a category 5 activity is proposed, it is necessary to notify the Aboriginal or Torres Strait Islander Party and seek:

- a. Advice as to whether the area is culturally significant;
- b. If it is, agreement on how best the activity may be managed to avoid or minimise harm to any cultural heritage values.

The extent to which the person has complied with Cultural Heritage Duty of Care Guidelines and the extent the person consulted Aboriginal or Torres Strait Islander Parties about carrying out the activity – and the results of the consultation – are factors a court may consider when determining if a land user has complied with the cultural heritage duty of care.



Latitude/Longitude Search

Should you have any further queries, please do not hesitate to contact the Search Approval Officer on 1300 378 401.

Kind regards

The Director
Cultural Heritage | Community Participation | Department of Aboriginal and Torres Strait Islander Partnerships

Extract from the National Native Title Register

Determination Information:

Determination Reference: Federal Court Number(s): QUD495/2006
NNTT Number: QCD2017/002

Determination Name: Hill on behalf of the Yirendali People v State of Queensland

Date(s) of Effect: 20/03/2017

Determination Outcome: Native title does not exist

Register Extract (pursuant to s. 193 of the *Native Title Act 1993*)

Determination Date: 20/03/2017

Determining Body: Federal Court of Australia

ADDITIONAL INFORMATION:

Not Applicable

MATTERS DETERMINED:

BY CONSENT THE COURT ORDERS THAT:

1. There be a determination of native title in the terms set out below (the “determination”).

BY CONSENT THE COURT DETERMINES THAT:

3. The Determination Area is the land and waters described in the Schedule, and depicted in the map attached to the Schedule. To the extent of any inconsistency between the written description and the map, the written description prevails.
4. Native title does not exist in relation to the Determination Area.

DEFINITIONS AND INTERPRETATION

5. In this determination “land” and “waters”, respectively, have the same meanings as in the *Native Title Act 1993* (Cth).

Other words and expressions used in this determination have the same meanings as they have in Part 15 of the *Native Title Act 1993* (Cth).

SCHEDULE

A. Description of Determination Area

The Determination Area comprises all of the land and waters within the external boundary described below, and

depicted on the map.

Commencing at a point at longitude 143.295339 degrees east latitude 20.580364 degrees south (ADG66), then in a generally north-north-easterly direction through the following points (ADG66):

<i>Point</i>	<i>Longitude (east)</i>	<i>Latitude (south)</i>
1.	143.356905	20.364855
2.	143.414497	20.245680

then in a north-easterly direction to the point where longitude 143.469863 degrees east intersects the centre of the main channel of the Stawell River (Cambridge Creek), then in a generally east-north-easterly direction along the centre of the main channel of the Stawell River to a point where longitude 143.845011 degrees east intersects the centre of the main channel of the said river, then easterly to the mid-point of the western boundary of the Stawell River reserve adjacent to the southern boundary of Lot 3 on Plan CP846344, then in an easterly and north-easterly direction along the centreline of the Stawell River reserve adjacent to the southern boundary of Lot 3 on Plan CP846344 to the intersection of the centreline of the aforementioned reserve with the northerly prolongation of the south-western boundary of Lot 2 on Plan CHL 11, then in a generally easterly direction through the following points:

<i>Point</i>	<i>Longitude (east)</i>	<i>Latitude (south)</i>
3.	143.987719	20.065821
4.	144.074760	20.051587

then east-south-easterly to the point where longitude 144.125455 degrees east intersects the centre of the main channel of Pine Tree Creek, then in a generally north-easterly direction along the centre of the main channel of Pine Tree Creek to the point where longitude 144.206719 degrees east intersects the centre of the main channel of Pine Tree Creek, then in a north-easterly, south-easterly, southerly and westerly direction through the following points:

<i>Point</i>	<i>Longitude (east)</i>	<i>Latitude (south)</i>
5.	144.243065	20.026463
6.	144.500000	20.200000
7.	144.762450	20.281125
8.	145.027313	20.401219
9.	145.156485	20.686329
10.	145.155774	20.699588
11.	145.164655	20.735405
12.	145.200062	20.782514
13.	145.477054	20.812303
14.	145.483333	21.000000
15.	145.393662	21.631492

then southerly to a point on the southern boundary of the former Central Queensland Land Council Aboriginal Corporation (CQLCAC) Native Title Representative Body (NTRB) region (being a point on the southern boundary of the Flinders Shire local government area) at approximately longitude 145.384915 degrees east latitude 21.843882 degrees south then in a generally westerly direction along part of the southern boundary of the former CQLCAC NTRB region (being also along part of the southern boundary of the Flinders Shire local government area) generally through the following points:

<i>Point</i>	<i>Longitude (east)</i>	<i>Latitude (south)</i>
--------------	-------------------------	-------------------------

16.	145.369426	21.842341
17.	145.362498	21.841507
18.	145.353765	21.840570
19.	145.338217	21.838686
20.	145.323990	21.836960
21.	145.322100	21.837069
22.	145.315340	21.836315
23.	145.299753	21.834561
24.	145.268733	21.831203
25.	145.262024	21.830415
26.	145.261430	21.830350
27.	145.260524	21.830247
28.	145.253333	21.795426
29.	145.164980	21.786710
30.	145.162873	21.805376
31.	145.162295	21.805319
32.	145.1571392	21.8509374
33.	145.1570405	21.85184113
34.	145.1563234	21.85818319
35.	145.151537	21.900504
36.	145.074743	21.893128
37.	145.0737645	21.8903325
38.	145.0728301	21.90134230
39.	145.080642	21.91092033
40.	145.080164	21.943346
41.	145.953700	21.931056
42.	145.9527308	21.93096119
43.	145.951103	21.948984
44.	145.949656	21.963450
45.	145.9482214	21.97791649
46.	144.946747	21.992380
47.	144.9435343	22.0226503
48.	144.943476	22.023201
49.	144.9427652	22.02997616

50.	144.9425720	22.03181329
51.	144.9039475	22.061158
52.	144.8302379	22.05052920
53.	144.7981523	22.04739324
54.	144.7924560	22.09978177
55.	144.7498010	22.09621620
56.	144.7487762	22.09662719
57.	144.742987	22.149813
58.	144.743915	22.150293
59.	144.7434885	22.15241972
60.	144.7433411	22.15315686
61.	144.7409019	22.16534594
62.	144.736055	22.212804
63.	144.7202072	22.20279471
64.	144.7141963	22.20439652
65.	144.6884023	22.20158424
66.	144.659612	22.198520
67.	144.6592831	22.19829335
68.	144.648046	22.197429
69.	144.6317905	22.16902561
70.	144.6264957	22.19567425
71.	144.5519110	22.190708
72.	144.533740	22.189377
73.	144.500838	22.1877003
74.	144.498421	22.186828
75.	144.499562	22.168078
76.	144.449731	22.166269
77.	144.395544	22.157784
78.	144.4001573	22.11509471
79.	144.4111955	22.10049520
80.	144.4101440	22.10031028
81.	144.413630	22.063659
82.	144.266487	22.049256
83.	144.2668499	22.04564037

84.	144.267495	22.035085
85.	144.2648001	22.02138794
86.	144.2605066	22.9995784
87.	144.2531048	22.99903025
88.	144.2387953	22.99778682
89.	144.179638	21.992632
90.	144.177652	21.992452
91.	144.177841	21.990645
92.	144.1804345	21.95740460
93.	144.183698	21.915203
94.	144.184670	21.915252
95.	144.185276	21.915283
96.	144.1860582	21.90996987
97.	144.1833540	21.90970814
98.	144.181334	21.915252
99.	144.1093822	21.90795516
100.	144.1099047	21.90361355
101.	144.093306	21.90016687
102.	144.075085	21.899301
103.	144.0561666	21.89913702
104.	144.036133	21.895015
105.	144.0418607	21.83346698
106.	144.042034	21.831606
107.	144.002237	21.827889
108.	144.932428	21.822234
109.	143.9277998	21.82060565
110.	143.8927727	21.81812485
111.	143.8794793	21.81718134
112.	143.7795442	21.81005326
113.	143.7793472	21.81227591
114.	143.7792175	21.81373972
115.	143.7779022	21.81358456
116.	143.7053527	21.80500649
117.	143.731429	21.80474383

118.	143.7019433	21.86460122
119.	143.6517169	21.7982198
120.	143.649536	21.797335
121.	143.6452608	21.79785212
122.	143.629736	21.796000
123.	143.6388324	21.70338609
124.	143.6389389	21.70230123
125.	143.6448673	21.64192047
126.	143.6450439	21.64012311
127.	143.6106586	21.63690854
128.	143.610466	21.638715
129.	143.5730201	21.63497674
130.	143.5681228	21.63448721
131.	143.557816	21.633456
132.	143.4778166	21.62625597
133.	143.4758830	21.62608141
134.	143.4587995	21.62453836
135.	143.4567143	21.62435001
136.	143.456173	21.624301
137.	143.455808	21.624262
138.	143.4552674	21.62421124
139.	143.4483937	21.62356681
140.	143.446704	21.625231
141.	143.3723460	21.61817433
142.	143.3568777	21.61670207
143.	143.3565490	21.61484518
144.	143.3278319	21.61210792
145.	143.3300188	21.59037533
146.	143.3362299	21.52863397
147.	143.3363708	21.52723294
148.	143.3383567	21.50748640
149.	143.3445058	21.44632805
150.	143.3477292	21.41425740
151.	143.356879	21.323196

then westerly to a point on the southern boundary of the former CQLCAC NTRB region (being a point on the southern boundary of the Flinders Shire local government area) at approximately longitude 143.280298 degrees east latitude 21.316381 degrees south then in a north-north-westerly direction through the following points:

<i>Point</i>	<i>Longitude (east)</i>	<i>Latitude (south)</i>
152.	143.147571	20.747884
153.	143.148417	20.723886

then north-easterly to the point of commencement.

Co-ordinate System and Datum:

Geographic co-ordinates are referenced to Australian Geodetic Datum 1966 (AGD66) and in decimal degrees.

Cadastral information in Central Queensland Land Council Aboriginal Corporation Native Title Representative Body region is based on 1998 DCDC data (Australian Map Grid (AGD84)) used under licence from the State of Queensland (Department of Natural Resources and Mines).

Cadastral information in Gurang Land Council Native Title Representative Body region is based on 1999 DCDB data used under licence from the State of Queensland (Department of Natural Resources and Mines).

Topographic data is based on 1997 1:250,000 topographic data (Australian Geodetic Datum 1966) used under licence from the Commonwealth of Australia (Geoscience Australia).

Use of Co-ordinates:

Where co-ordinates are used within the description to represent cadastral or topographic boundaries or the intersection with such, they are intended as a guide only. As the custodians of cadastral and topographic data continuously re-calculate the geographic position of their data based on improved survey and data maintenance procedures, it is not possible to accurately define such a position other than by detailed ground survey.

B. Map of Determination Area

[See NNTR attachment 1: "Schedule - B. Map of Determination Area"]

REGISTER ATTACHMENTS:

1. Schedule - B. Map of Determination Area, 1 page - A4, 20/03/2017

Note: The National Native Title Register may, in accordance with s. 195 of the Native Title Act 1993, contain confidential information that will not appear on the Extract.