

የኢትዮጵያ ንጉሠ ነገሥት መንግሥት

ብሔራዊ የውሃ ሀብት ልማት ኮሚሽን መሥሪያ ቤት

IMPERIAL ETHIOPIAN GOVERNMENT

NATIONAL WATER RESOURCES COMMISSION



ETHIOPIA - FRANCE COOPERATIVE PROGRAM

WABI SHEBELLE SURVEY

IN COLLABORATION WITH

FRENCH MINISTRY
OF FOREIGN AFFAIRS

NATIONAL WATER RESOURCES
COMMISSION

BCEOM. ORSTOM. EDF
IGN_BDPA

VI

BOTANY

Annex : Wild life

October 1974



CONTENTS

OF THE ENVELOPE

1. Vegetation draft (map)
2. Map of Wild life

የኢትዮጵያ ንጉሠ ነገሥት መንግሥት

ብሔራዊ የውሃ ሀብት ልማት ኮሚሽን መሥሪያ ቤት

IMPERIAL ETHIOPIAN GOVERNMENT

NATIONAL WATER RESOURCES COMMISSION



ETHIOPIA - FRANCE COOPERATIVE PROGRAM

WABI SHEBELLE SURVEY

IN COLLABORATION WITH

FRENCH MINISTRY
OF FOREIGN AFFAIRS

NATIONAL WATER RESOURCES
COMMISSION

BCEOM. ORSTOM. EDF
IGN_B DPA

VI

BOTANY

Annex : Wild life

October 1974



CONTENTS

- REPORT : Botanical mission (May 9th - July 10th 1970)

- ANNEX I : Notes on the Knowledge of the Vegetative milieu
acquired by the nomads of the lower valley of the
Wabi Shebelle.

- ANNEX II : Note concerning the creation of a National park
and of a wild game reserve in the basin of the
Wabi Shebelle.

S U M M A R Y

	<u>Pages</u>
I - INTRODUCTION	1
II - PROSPECTIONS	2
III - VEGETATION OF THE ETHIOPIAN WABI SHEBELLE BASIN	2
A. Generalities	2
1. High altitude	2
2. Mean and low altitudes	3
B. High altitudes	3
1. <u>Alchemilla</u> spp. zone	3
2. Rupicolous communities	7
3. Ericaceae zone	7
4. <u>Juniperus procera</u> and <u>Podocarpus gracilior</u>	7
a) Forest with <u>Juniperus procera</u> and <u>Podocarpus gracilior</u>	7
b) Types of edaphic vegetations	11
c) Herbaceous formations	12
c.1. Vertisols with a volcanic ash covering	12
c.2. Vertisols with many pebbles and rocks	12
c.3. Hydromorphic soils	13
c.4. Chernozem	13
c.5. Humic brown acid soils on ashes, with a hydromorphic trend	13

5. Zone with <u>Croton macrostachys</u> and <u>Cordia abyssinica</u>	14
a) Forest with <u>Croton macrostachys</u> and <u>Cordia abyssinica</u>	14
b) <u>Terminalia brownii</u> facies	17
c) <u>Euphorbia abyssinica</u> stands	17
d) Forms of degradation	17
e) The <u>Acokanthera schimperi</u> and <u>Carissa edulis</u> belt	17
6. Conclusions	18
C. Medium and low altitudes	18
1. <u>Acacia</u> zone	19
2. <u>Acacia</u> spp. and spp. <u>Commiphora</u> zone	19
a) Vegetation linked to the presence of water in the soil	20
a.1. Fringing forests	20
a.2. <u>Suaeda fruticosa</u> and <u>Cadaba glandulosa</u> community	23
a.3. <u>Senra zoës</u> and various annuals community	23
a.4. Community of <u>Sporobolus helvolus</u> and spp. <u>Acacia</u>	23
a.5. Marshy communities	23
b) Vegetation on drained soils	24
b.1. Community of <u>Aristida</u> spp. and <u>Cenchrus</u> spp.	24
b.2. Community of <u>Gyrocarpus habebensis</u> and <u>Cassia</u> spp.	25
b.3. Halophyte community	25

c) Vegetation on rocky outcrops	25
d) Comments on the geographical distribution of species	26
e) Conclusions	31
IV - COMMENTS ON THE ECONOMIC INTEREST OF NATURAL VEGETATION COMMUNITIES AND THE POSSIBILITIES IN EXPLOITING THE LATTER	32
V - OUTLINE OF THE VEGETATION	33
- Bibliography	35
- Photographies	37
- Additive : List of the species collected and of stations.	49

FRENCH MISSION FOR THE STUDY OF THE WABI-SHEBELLE

WATER RESOURCES DEPARTMENT

ADDIS-ABABA - ETHIOPIE

Botanical Mission

(May 9 - July 10. 1970)

J. - L. GUILLAUMET

Botanist at O.R.S.T.O.M.

I - INTRODUCTION

The mission was carried out in order to study the relationship between the soil and the vegetation and to describe the important plant communities of the Wabi-Shebelle basin.

Mr. G. RICHE, ORSTOM soil scientist, had planned several tours in general and the main effort was carried out in the lower part of the river.

Botanical samples were collected, part of which have been sent to the Ethiopian Agricultural Department, the rest being intended for the National Museum of Natural History in Paris and possibly to the Botanical Institute in Florence.

Professor J-F. LEROY, Director of the "Laboratoire de Phanérogamie" of the Museum must especially be thanked for the reception I was given at his laboratory. I must also thank all the botanists of this laboratory who, in spite of their own tasks, assisted me very efficaciously when determining the samples.

Professor R.E.G. PICHI SERMOLLI of Genoa University and Professor MOGGI of the Florence University gave me useful advice ; the latter also gave me the opportunity to work at the Tropical Herbarium of the Botanical Institute and must be thanked very sincerely.

I am also grateful to my friends and colleagues : J.J.F.E. DE WILDE, professor at the Agricultural Alamaya College and L. AKE ASSI from the Faculty of Sciences at Abidjan.

I finally thank all the members of the Addis-Ababa Mission whose experience and assistance were useful to me.

The vegetation of the Wabi Shebelle has never been subject to a general study. The most recent study regarding Northern Harar and the neighbouring Somalian sector is due to J.B. GILLET (1941) ; R. PICHI SERMOLLI, in 1957, made up the synthesis of all previous studies concerning Eastern Africa (Erythrea, Ethiopia and Somalia) and provided a geobotanical map. I have often referred to this review in order to enable situating the Wabi-Shebelle basin in a more general setting.

As this study is to be used by non-botanists, I have not laid too much stress on the floristic aspect, nor have I overburdened the descriptions with long lists of scientific names but I rather wished to insist upon the physiognomical aspect and ecologic pattern. In the additive can be found a list of the plants and stations where they were collected. It will be easy to find there the floristic composition of the communities mentioned in the report. Mr. G. RICHE provided us with details in the soil-science field.

II - PROSPECTIONS

1°) 14th of May - 24th of May : Arussi and Northern Harar

- Addis Ababa, Kojele, Adaba, Assassa, Mororo, Nazareth, Dixis, Adaba, Titcho, Nazareth, Asbe Teferi, Harar, Jijiga and return to Addis Ababa.

2°) 27th of May to 23rd of June : Wabi Shebelle Lower Valley

- Gode, Imi, Gode, Kelafo, Mustahil, Ferfer, Gode, Kebri-Dahar, Gode.

3°) 26th of June to 6th of July : Harar Region, intermediate zone and intermediate limestone plateaux

- Addis-Ababa, Nazareth, Asbe Teferi, Harar and Gara Mulata, Fich, Harar and return to Addis-Ababa (*).

III - VEGETATION OF THE ETHIOPIAN WABI SHEBELLE BASIN

A. Generalities

From the tops of the mountains bordering the Wabi Shebelle basin in the West and North West (highest peak : Mount Cacca 4.190 m) down to the lower Somali plains, two zones can be considered according to the altitude, climate, vegetation and geological substratum.

1. High altitudes (over 1,700 m)

A tropical altitude climate with characteristic important rainfall, and during some periods of the year, relatively low temperatures. The geological substratum of the high mountains and plateaux exceeding 2,200 m are mainly of volcanic origin (basalt) and very seldom granite can be found (Harar region). The climatic vegetation is of the dense forest type (except at high altitudes) ; it has almost disappeared on account of clearing for crop growing.

Starting from the higher altitudes :

- Alchemilla spp. zone above 3.700 m
- Ericaceae zone, from 3,400 m to 3,700 m
- zone with Juniperus procera and Podocarpus gracilior, from 2,400 m to 3,400 m

(*) All these itineraries are shown on the additive map.

2. Medium and low altitudes (under 1,700 m)

The aridity of the climate increases as the altitude lessens. Here and there can be seen parent rocks mainly of sedimentary origin with some basaltic overflows (P.A. MOHR ; G. RICHE and P. SEGALEN, 1969). The vegetation is no longer of a dense forest type and is mainly composed of thickets and local steppes with various trees and shrubs. The country is entirely left to nomadic cattle except the alluvium of the big rivers which are cultivated by sedentary populations.

- Acacia spp. zone from 1,300 to 1,700 m
- Acacia spp. and spp. Commiphora zone, under 1,300 m.

If the vegetation of each of these higher zones is homogeneous in its natural growth as well as when modified by man, the case is different above 2,400 m ' altitude where in compelling climatic conditions the vegetation depends very strictly on the edaphic conditions.

B. High altitudes

Recapitulation and synthesis in table 1.

1. Alchemilla spp. zone

This form of vegetation and the next have only been studied at Boraloucou and succinctly at Gara Mulata (South West of Harar), but probably exists on all the mountain masses of the basin (as explained viva voce by J.J.F.E. DE WILDE). This zone is common to all the Ethiopian mountains and R. PICHI SERMOLLI (1939) has shown that its flora belongs to the general afro-alpine flora described by L. HAUMAN (1933).

The microrelief is very particular (fig. 2) and is composed of elongated levees bordering the small humid depressions. The levees are covered with a thick Alchemilla pedata var. argentea carpet, a chamephyte 20 to 30 cm high. In the depressions the vegetation is more varied but quite as sparse : Kniphofia ind., Ranunculus stagnalis and R. oreophytus, Cardamine africana, Cynoglossum coeruleum, Veronica abyssinica... ; taxa all of which, apart from the first, have paleartic affinities. Several small stands of the particularly remarkable Lobelia rhyncoptalum prevail here and there in this vegetation.

Though this species is present here, the vegetation of Boraloucou cannot be assimilated to the "steppa altimontana a Lobelia rhyncoptalum" (R. PICHI SERMOLLI, 1957) of the Semien summit ; it is more likely a high mountain grassland (Yangambi Congress, 1956).

FLORA		Main climatic vegetation	Associated vegetation	Soils	Traditional Ethiopian Zones
4000 m.	<u>ALCHEMILLA SPP. ZONE</u>	high mountain grassland			UREO
3700m.					3800 m.
	<u>ERICACEAE ZONE</u>	Ericaceous thicket	Rupicolous community	Andosols	
3400m.	<u>Hypericum revolutum and Hagenia abyssinica belt</u>				
Upper limit of crops	<u>JUNIPERUS PROCERA and PODOCARPUS GRACILIOR ZONE</u>	Dense humid mountain forest	Edaphic communities and vegetation modified by man Crops and grasslands.	Feralitic soils and vertisols	DEGA
2400m.					2400 m.
	<u>CROTON MACROSTACHYS and CORDIA ABYSSINICA ZONE</u>	Forest	Id°	Feralitic soils and brown humic non calcareous soils	WOINA DEGA
	<u>Acokanthera schimperi and Carissa edulis belt</u>	Thicket			1800 m.
1700 m.					1650 m.
	<u>MEDIUM AND LOW ALTITUDE ZONE</u>				QUOLLA

Table 1: High altitude vegetation

2. Rupicolous communities

They are characterised by the presence of Echinops giganteus, many Lobelia rhynchopetalum and also taxa with palearctic affinities : Umbellifereae, Crassulaceae, Juncaceae, Cyperaceae, Graminaceae, etc.

3. Ericaceae zone

This zone is distinct in the Eastern part of the Boracoulou, but in other parts where there are many inhabitants, the vegetation is degraded.

This vegetal community has the aspect of an ericaceous thicket with a discontinuous herbaceous carpet; about 2 m. high.

Erica arborea prevails, and also, though less frequently, Philippia trimera spp. in the Western part. The lower strata is denser when the upper vegetation is sparse. If the latter is very dense, the former is then only composed of Bryophyta, Lichens and very few Orchidaceae.

The lower strata is composed of prostrated chamephytes (Astragalus, Trifolium, Alchemilla, Hypericum), of erect chamephytes (Helichrysum), hemicryptophytes (Pennisetum, Carex, Scabiosa, ...) and finally of geophytes (Kniphofia, Orchideaceae, ...)

This thicket is irregularly but purposely set on fire and all the more so as the human population is denser.

The soils of this zone and of the former zone according to G. RICHE and P. SEGALEN are andosols.

4. Zone of Juniperus procera and Podocarpus gracilior

A complex zone owing to the variety of soils and the mark left by man on this area. In fact this is a vast populated zone dedicated to cultivation, cattle raising and forest working mainly based on the "zigba" (Podocarpus gracilior) and the "tedh" (Juniperus procera). The whole abyssine plateau belongs to this zone : Managosha forest and vestiges even in Addis-Ababa (park at the French Embassy in particular)

a) Juniperus procera and Podocarpus gracilior forest

Exists only in its climacic form on the basin outskirts, especially in the West and North West. On the Gara Mulata slopes it is sparser.

R. PICHI SERMOLLI terms it "foresta secca sempreverde montana", which seems to correspond to the "dry and dense mountain forest" of Yangambi Congress. Because of its physiognomical and ecologic patterns, it can be considered as a dense humid mountain-forest.

Alchemilla spp. ZONE

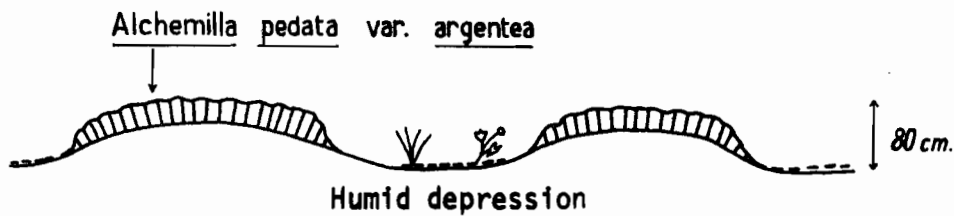

Rupestral formation

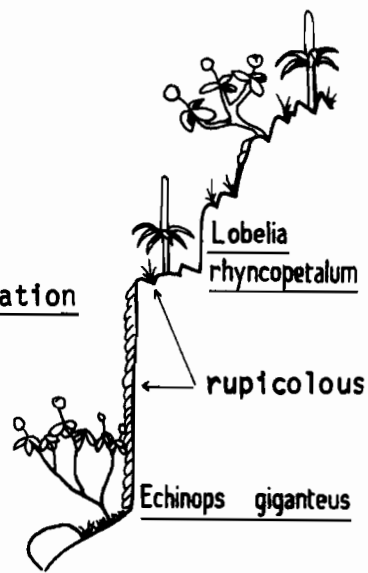

ERICACEAE ZONE

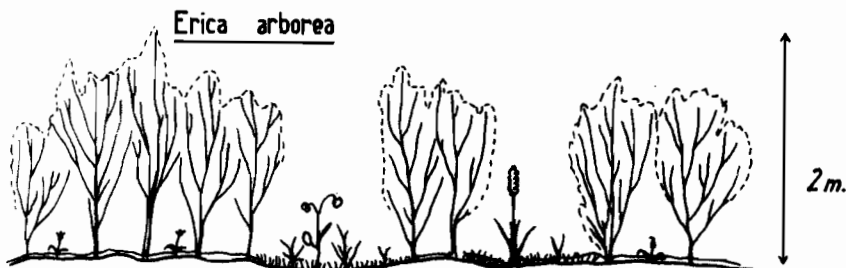

Ericaceous thicket

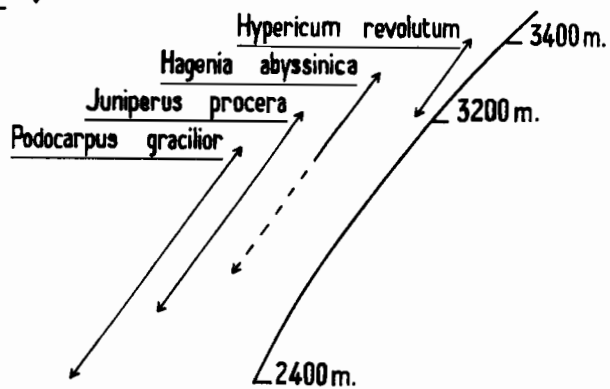

The higher belt and the succession of species in the Juniperus and Podocarpus zone.

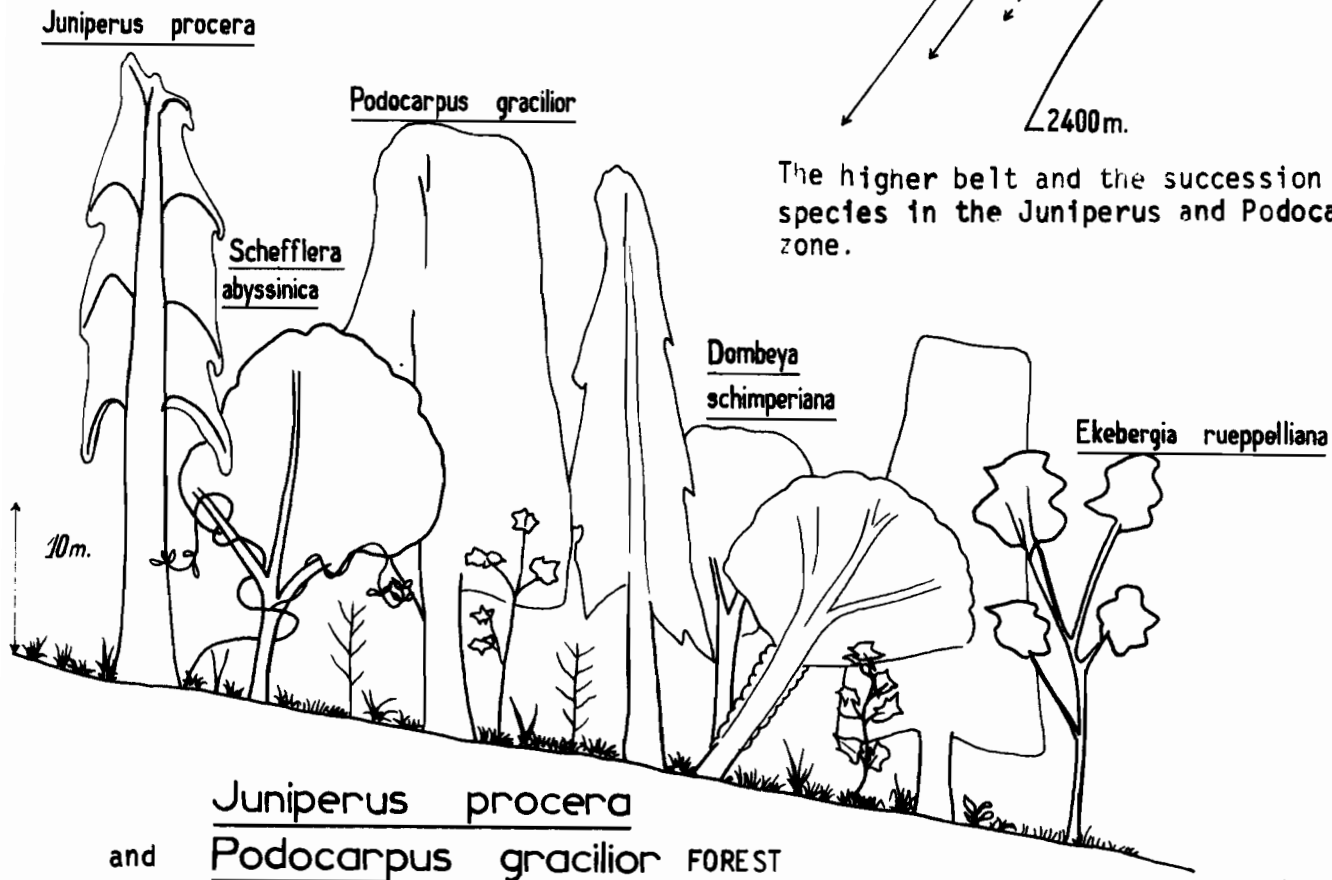

Fig. 1.

The upper stratum, 30 to 40 m high is mainly composed of the two already mentioned conifers and of Schefflera abyssinica, Ekebergia rueppeliana, ... over a middle stratum including Olea spp., Trichilia volkensii, Maesa lanceolata, Galiniera coffeoides, Dombeya schimperiana, Pygeum africanum, ... The shrubby stratum is dominated by Maytenus, Fagara, Phyllanthus, Rosa abyssinica... The herbaceous stratum is very dense and is composed of Gramineae, Cyperaceae and Pteridophyta. No Bryophyte on the ground but many on the trees where they mingle with lichen. Lianas are relatively scarce. Epiphyts as species or growing individually are strangely scarce. Satisfactory regeneration of Juniperus procera and Podocarpus gracilior.

As R. PICHI SERMOLLI remarks, the Podocarpus gracilior is more abundant in the lower part of the zone and Juniperus procera in the higher part, but, contradictorily to this author, two types of forests cannot be differentiated.

The previous existence of this forest is shown by the presence of "tedh" and "zigba" which have been kept among the cultivated crops ; pastures reducing the underwood which becomes more and more gramineous with bushes of Euphorbia and Impatiens. Its aspect is that of a park-forest.

Between this forest and the Ericaceous thicket exists a narrow belt (about 200 m. broad) characterised by a low forest of Hypericum revolutum and Hagenia abyssinica ; the latter finally disappears to the advantage of the former. The mean height is 10 to 12 m ; lichens are abundant and the trunks and branches are hidden by a thick covering of epiphyta, on the trees ; the undergrowth is herbaceous and dense. This vegetation turns gradually into a thicket growing progressively to the higher zone.

b) Types of edaphic vegetation

On several well exposed dry slopes (ex : remainder of forests in the West of Dodola on recent brown rendzina like soil usually grazed), a different facies appears because of more xerophile or heliophile species : Olea africana, Maytenus ovatus, Carissa edulis, Rosa abyssinica, Asparagus, Clematis... The edaphic aridity is made evident by succulents such as : Kalanchoe macrantha, Crassula alba, Aloë,...

East of the basin beyond Asbe Teferi, on some of the rocky slopes, Euphorbia abyssinica reaching the upper zone can form real monospecific forests in the higher part and a dense and rich undergrowth.

On the basaltic plateau, some non-cultivated hills with ferrallitic soils still show the remains of forests in which the climate can be recognized.

Such remains but poorer still, exist along the rivers : Buddleia monostachya, Hypericum revolutum, Acanthus ind., Rosa abyssinica, Vernonia spp.... In the West, the stand along the river banks consists practically only in Acacia (xiphocarpa ?) which alone can be seen in the cultivated areas.

The flora of marshes, also very much grazed, consists mainly in Juncaceae and Cyperaceae with a few Umbelliferae, Orchidaceae and various small plants of the creeper type.

c) Herbaceous formations

Almost the whole plateau covered with fertile vertisols is cultivated. Cattle-raising is very important in this region ; no improvement of the natural conditions, no growing of cattle-food have been planned to feed the animals. They graze in the fields when the harvest is over and on unploughed land. The excessive number of animals results into an intense general overgrazing. It is really surprising to see what the cattle can eat, at least in May and June, but the poor state of the animals is not at all astonishing. Those grazing in the forest find more suitable feed.

R. PICHI SERMOLLI considers that all these plant communities belong to the "savana montana" but he also remarks that the latter represents "un tipo di vegetazione dovuto all'azione intensa e prolungata dell'aomo". For apparent reasons this term is not used here.

The following examples taken in Arussi give an idea of the general scantiness of pastures on the high plateaux.

c.1. Vertisols with a shallow ash covering (Dixis plateau)

Short tufts of grass : Pennisetum schimperi representing about 10 % of the total vegetation.

This Graminaceae is only partly grazed, the rest being almost completely eaten up. Nevertheless one can still recognize : Eragrostis atrovirens, Kyllinga bulbosa, Alchemilla spp.,... and a few unimportant therophytes. In bare places can also be found rosetted hemicyptophytes : Haplocarpha schimperi.

c.2. Vertisols with many pebbles and rocks.

The covering is poorer still as among the many pebbles, rocks or heaped up rocks, grow xerophytes which are useless as cattle-food : Kalanchoe macrantha, Dorstenia barnimiana and ind. Aloe ; Pennisetum schimperi disappears to the advantage of the Digitaria abyssinica, ind. Kyllinga, Xanthium spinosum and several Graminaceae and Cyperaceae of small import.

c.3. Hydromorphic soils

The microrelief consists in successive big flat hillocks separated from one another by not well drained depressions. On the hillocks in this season : Cyperus rigidifolius, ind. Trifolium, Cardus eremocephalus, ind. Sporobolus only, can be seen. In the depressions can be found Alchemilla pedata, ind. Cyperus, ind. Lactuca,... Here also exist short plants about 5 cm high with no real nutritive value.

c.4. Chernozem

Meadow not exceeding 5 cms' growth with here and there tufts of Pennisetum schimperi and covering up to 90 % of the area. A complete list of the plants reveal mainly Gramineae : Themeda trianda, Dichanthium annulatum, Aristida adoensis, Andropogon cf. distachyus, Digitaria abyssinica, Eragrostis tenuifolia, Harpachne schimperi, Sporobolus blepharophyllus and very few other plants : Fimbristylis ovata, Plantago albicans, Sida cuneifolia, Polygala abyssinica, Hypoxis ind., Indigofera ind.

All these plants are quite impoverished compared to what they are in other stations.

These soils put forward by G. RICHE and P. SEGALEN are of interest as they reveal an herbaceous stand of ancient steppe or savannah type. One wonders whether they exist only since the land clearing took place in a forest which must have consisted in Juniperus procera and Podocarpus gracilior or, whether on the opposite, the graminaceous vegetation has always existed.

c.5. Brown, acid, humic, ash covered soils with a hydromorphic trend.

The vegetation has been studied in a small "U" shaped valley with a marshy bottom (Juncaceae, Cyperaceae, Umbelliferae, etc. see paragraph c.3.). The microrelief of the slopes is strange, it is still more pronounced than on hydromorphic soils (paragraph c.3.) consisting in dry hillocks with moderately humid depressions in between. On the former, Pennisetum schimperi are mainly visible and between the tufts grows a continuous carpet of Oxalis obliquifolia, Kyllinga bulbosa, Lobelia minutula, Haplosciadium abyssinicum,... in the basins small hydrophytes : spp. Alchemilla, Xyris and ind. Mesanthemum, Anagallis, ... (fig. 1)

5. Zone of Croton macrostachys and Cordia abyssinica

Agriculture is not so elaborate and intensive there as in the previous zone ; its influence on the vegetation is more scattered and inorganised.

The crops are distinctly thermophilous : maize, sorgho, "tchatt" and coffee instead of corn, barley, tef and various peas. The agricultural technics are similar to those in the rest Africa. The agricultural methods together with uncontrolled cattle-raising result in the degradation of the vegetation which consists mainly in shrubs and bushes forming the landscape. Apparently no climacic forests exist now in this zone.

The granite between Harar and Jijiga, the limestones in the neighbourhood of the latter give rise to interesting floristic variations.

Therefore can be distinguished :

- the forest with Croton macrostachys and Cordia abyssinica
- the Terminalia brownii facies
- the Euphorbia abyssinica stands
- the forms of degradation
- the Acokanthera schimperi and Carissa edulis belt

a) The forest with Croton macrostachys and Cordia abyssinica

A very much divided deciduous forest as it has already been said which is characterised, apart from the two species above mentioned, by several others in particular : Euphorbia abyssinica and parent species "candelabrum shaped", Erythrina abyssinica, spp. Olea, spp. Acacia, Ficus cf. thonningii, Myrsine africana, and Cassia, Aloe, Asparagus, Dicrostachys, Grewia, Euclea schimperi, Zyziphus mucronatus, etc...

It is difficult to relate this forest to the types proposed by R. PICHI SERMOLLI for comparable communities. It can physiognomically be described as a "mountain deciduous low forest"

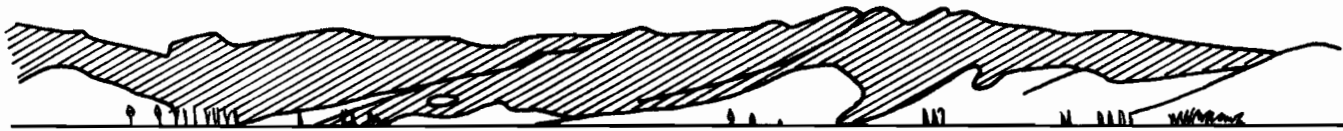

LOCATION OF THE FOREST WITH Juniperus AND Podocarpus
SOUTH OF Dodola.

Boraluku]

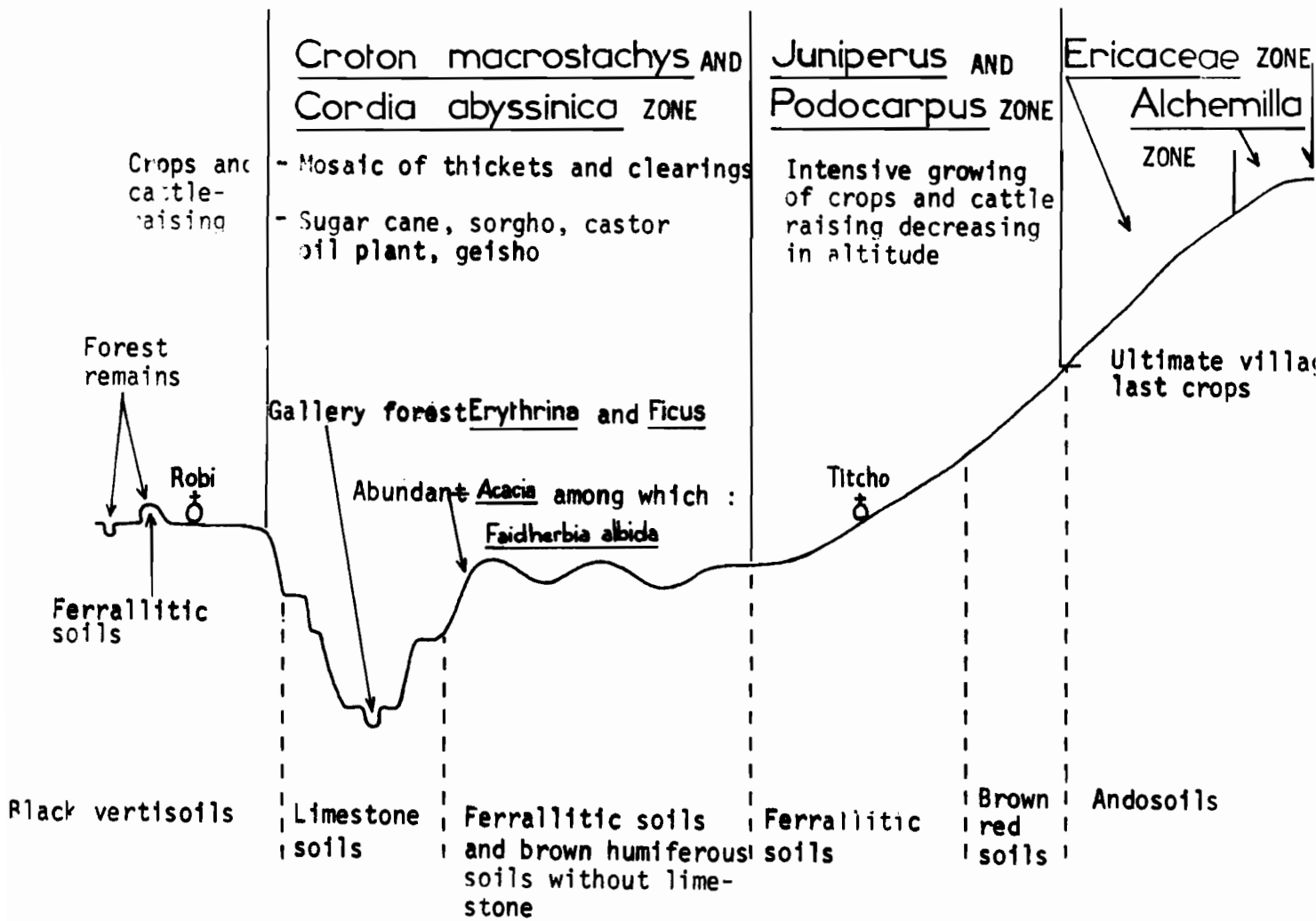

Robi - Titcho - Mount Boraluku

Fig. 2.

b) Terminalia brownii facies

Between Harar and Jijiga on the precambrian granites which resulted into a very rough and chaotic relief with gorges, the cliffs of which are often very steep, the vegetation is characterized mainly by Terminalia brownii particularly recognizable in May - June because of its abundant dark red winged fruits. Other less visible species are also very characteristic.

The nature of the relief has prevented the growing of crops and the vegetation is hardly degraded. Physiognomically the vegetation is shrubby and its determinism is edaphic.

c) Euphorbia abyssinica stands

On the warmer slopes of rocky hills, Euphorbia abyssinica forms dense and monospecific stands in the upper stratum with a very dense stratum of the thicket-type : Cissus, Asparagus, Entada, Carissa, Hibiscus,... for R. PICHI SERMOLLI these stands are "il tipo piu xerofila della boscaglia sempreverde montana".

d) Forms of degradation

Being too numerous, it would have been useless to study them and only their main characteristics will be given :

- Graminaceae almost completely lacking
- ruderal plants and sub-shrubs predominating
- pronounced xerophily marked by microphyllly and spinescence
- mosaic distribution : grassy spaces and passages separated by thickets.

Finally, the Terminalia brownii like the Euphorbia abyssinica stands, do not present any possibilities of agricultural development nor any economical interest. They locally provide fire wood and timber. The degraded vegetation has no other use except as a meagre grazing for a few domestic animals.

e) Acokanthera schimperi and Carissa edulis belt

This belt which is a mosaic of thickets and graminacean vegetation, the present aspect of which is probably due to human activity, constitutes the lower limit of high-mountain vegetations and the transition with the shrubby communities comprising spp. Acacia and Gomiphora spp. It is also the limit of two phytogeographical territories. Its importance is consequently much greater than one could suppose from the space it occupies.

A mosaic of thickets comprising Acokanthera schimperi, Carissa edulis, spp. Rhamnus, spp. Gymnosporia, Calpurnia aurea, Jasminum floribundum, spp. Acacia, roton dichogamum, Halleria abyssinia, spp. Grewia, and herbaceous stretches with Cynodon dactylon, Eragrostis tenuifolia, Brachiara semiundulata, Themeda triandra, Polygala sphenoptera, Pentanisia cf. schweinfurthii Blepharis cf. linariifolia,...

These plant communities must be comprised in the "bosaglia e fruticeto sempreverdi montani" corresponding to the following definition by R. PICHI SERMOLLI : "Il fruticeto sempreverde montano consiste di dense cenosi di arbusti sempreverdi, alberelli e rampicanti tra i quali si notano talora alberi piu alti sparsi" and especially in one of the "evergreen scrub formation" types, described by J.B. GILLET and probably, in that type, mainly comprising Acokanthera schimperi and Cadia purpurea.

6. Conclusions

The study of the vegetation in high altitudes has been carried out in several points of the Basin, in Harar and Arussi, but in this province, along the Atabe road (Robi) - Ticho - Mount Boraluku - Asséla practically orientated Eastward - Westward, the most synthetical aspect of the superimposition of the zones is visible : Figure 2 recapitulates the general aspects.

C. Medium and low altitudes

This vegetation covers the most part of the Wabi Shebelle Basin. In spite of the fact that it stretches in latitude (about 4°) as well as in altitude (from 1,700 m to less than 200 m) and in spite of the variety of the plant communities due to the variety of rocks and soils, this region is remarkably homogeneous owing to two essential features :

- the arid climate being a restricting factor, the least edaphic variations have important consequences on the vegetation. In the highest zones, the climate alone played a part in the vegetation determinism.

- Geographically, this region belongs to the African Horn which from Erythrea stretches almost to Zanzibar. The flora of South Eastern Harar, of Bale and of part of the Sidamo, belongs to this general formation which is essentially different from that consisting in the flora of the plateau and abyssine summits.

1. Acacia spp. zone

Though this zone cannot be easily defined, its reality is nevertheless very important. It forms the highest (in altitude) part of the zone comprising spp. Acacia and Commiphora spp. and has not yet reached full growth.

Physiognomically it appears as a scanty thicket with many shrubs 5 to 6 m. high. Very well represented between Harar and Fik, its aspect can be described as follows : a not very thick shrubby stand (4 to 5 m high) with spp. Acacia, Rhus, Anogeissus, Cussonia, Combretum molle rising above an herbaceous stand comprising some gramineae covering about 30 %, the vegetation generally not rising above 30 cm though the inflorescence often reaches 80 or 90 cm (fig. 4).

Some brown soils, probably deriving from limestone, are covered with a particular vegetation lower than the Acacia mellifera, Aristida adscensionis, Sericocopsis pallida... There is practically no herbaceous vegetation under the trees.

The vegetations on the Fik lava flows (red soils of the same region), are similar to the more Southern vegetation which is however sparser.

This zone more or less corresponds to the "deciduous scrub formation" (described by J.B. GILLETT) of Harar between 1,200 m and 1,500 m and is but an aspect of the "bosaglia xerophila" of R. PICHI SERMOLLI.

2. Acacia and Commiphora spp. zone

Three important plant communities can be distinguished as a result of edaphic conditions :

- vegetation depending on the presence of water in the soil
- vegetation on drained soils
- vegetation on rocky outcrops

a) Vegetation depending on the presence of water in the soil

- Fringing forests
- Suaeda fruticosa and Cadaba glandulosa communities on downs near the streams
- Senra zoës and various annual communities in the momentarily flooded depressions
- Sporobolus helvolus and Acacia sp. communities more or less flooded
- Marshy communities

a.1. Fringing forest

- Thespesia danis and Zizyphus mauritiaca communities
- Tamarix nilotica community
- Hyphaene community
- Terminalia cf. brevipes community

A differentiation of these various communities is justified when they occupy important areas. Of course the passage from one community to another is progressive.

The section starting from the Wabi Shebelle on figure 3, shows a frequent distribution. But in more sandy places, river meanders in the Imi region and West of Jijiga, the Tamarix nilotica forest sometimes covers large areas. The Hyphaene palmgroves also spread largely from Mustahil either as an unmixed stand or mixing with Terminalia cf. brevipes.

The Thespesia danis and Zizyphus mauritiaca practically exists all along the rivers, though it is sometimes very sparse in some places.

With the Terminalia cf. brevipes community, can also be seen other similar species in the depressions, especially in the Fafan depressions.

When the gallery forests are large enough, they are the main source of timber. The only persisting herbaceous plants in particular the Gramineae, form the undergrowth. Though the trees and bushes are deciduous, the leaves persist long enough.

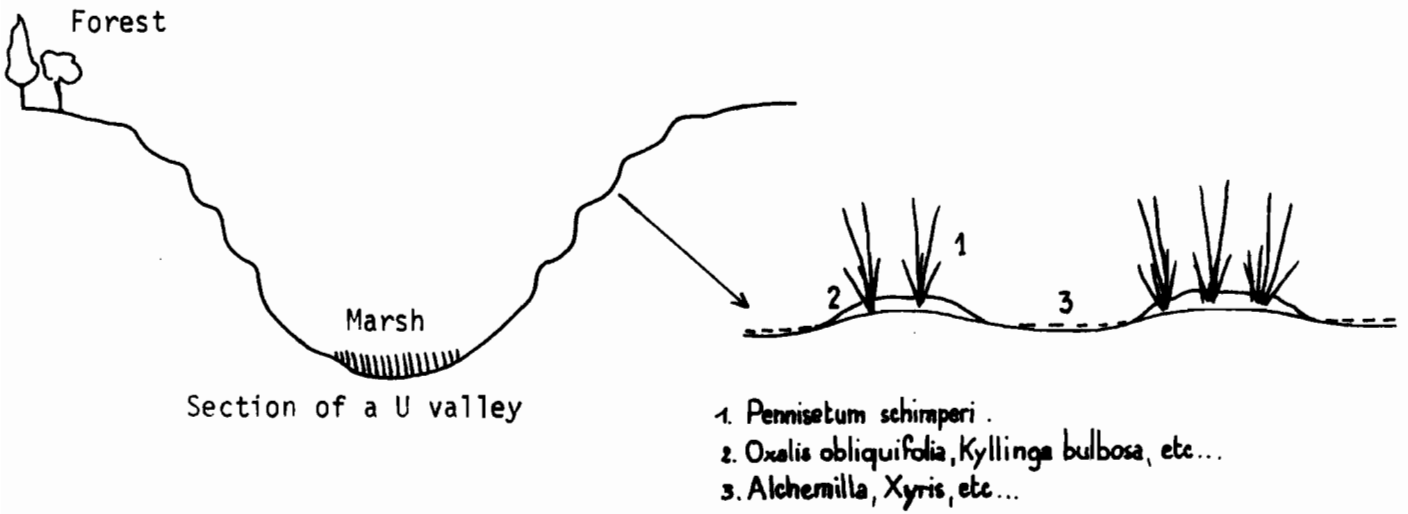

Granitic chaos with *Terminalia brownii*

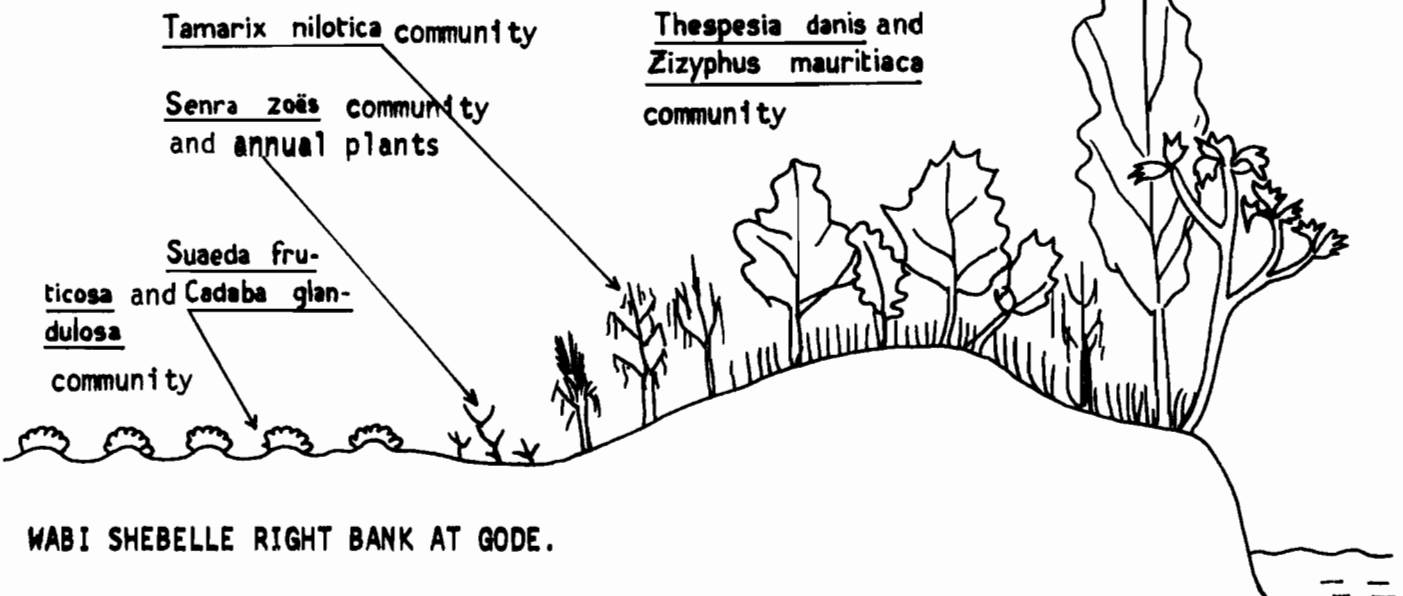
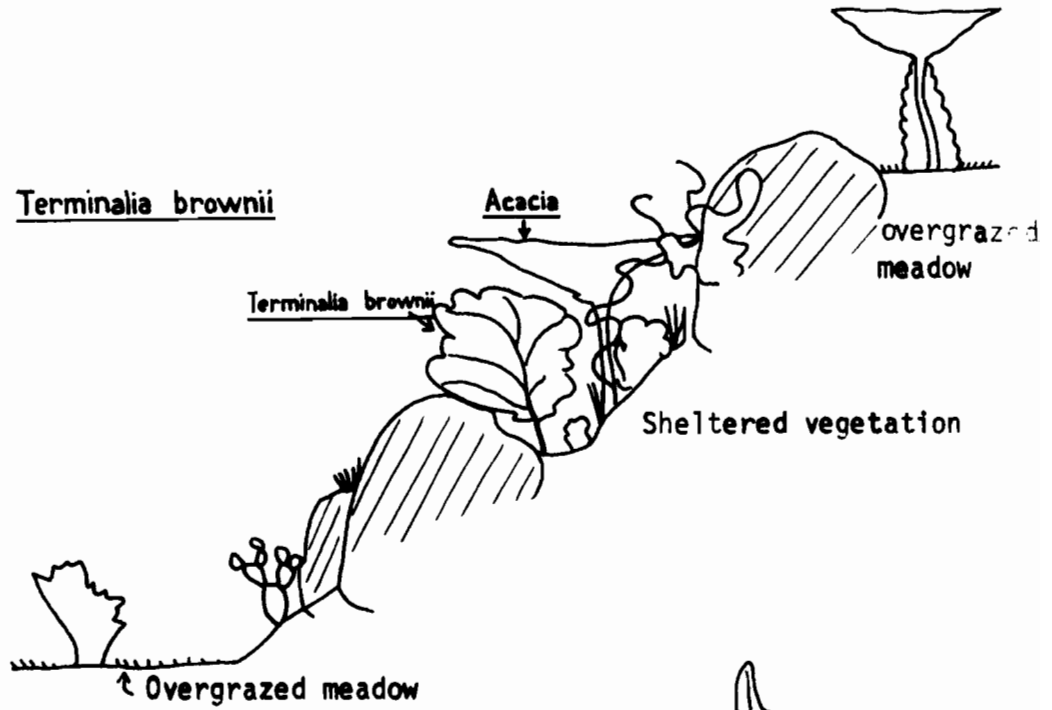

Fig. 3.

a.2. Suaeda fruticosa and Cadaba glandulosa communities

On the dunes near the rivers. From the river bed and stretching away can be seen first a bushy zone : Suaeda fruticosa with Tamarix nilitoca here and there, with a carpet of Cenchrus ciliaris, therophyte and perennial Sporobolus helvolus. The succulent leaves of the Suaeda fruticosa is very much appreciated by cattle.

a.3. Senra zoës community and various annual plants

This community appears in the depressions after rainfall and is mainly composed of annual plants : Latipes senegalensis, Zygophyllum decumbens, Polygala erioptera, Phyllanthus spp., Boerhavia spp., Tribulus spp., Euphorbia spp., Indigofera spp., Corchorus spp... All these plants provide the cattle with an important complementary food but unfortunately during a too short period.

a.4. Sporobolus helvolus and Acacia spp. community

Whether near important rivers or in low zones at the foot of hills, this community stands out among all the others as particularly green.. Physiognomically it is a savannah with more or less trees ; the other communities can be denser as in the outskirts of Kelafo and right bank of the Wabi Shebelle, or in the opposite, practically inexistent as in the West of Gode along the cliff.

The Sporobolus helvolus is surely one of the only perennial Gramineae of the non-salted low zones. It constitutes an important complementary food for animals, but these areas are always small and very often cultivated.

a.5. Marshy plant communities

In some temporarily flooded low zones, the predominating communities mainly consist in helophytes and the flora is always very poor.

Near Mustahil, four species can mainly be found in the large depression on the left bank of the river : Scirpus maritimus, Cyperus cf. fenzelianum, Ipomoea sp., Indigofera sp. and Dichantium annulatum. The different soils have no influence on the vegetation stand, flooding conditions only, have a slight influence on the relative importance of the five main species. The secondary species, consisting exclusively in Alchemilla and Sporobolus, play no important part but indicate very local micro-habitats.

Puddles and several other marshy stations presenting no economic or floristic interest will not be mentioned here. Besides, a short view of these swampy communities is given by R. PICHI SERMOLLI. Let us just mention here the gramineae stands of the seasonal river-beds in the neighbourhood of Imi : Sorghum cf. arundinaceum, Paspalidium geminatum, Echinochloa pyramidalis and Urochloa aff. trichopus.

b) Vegetation on drained soils

- Aristida spp. and Cenchrus spp. community
- Gyrocarpus habebensis and Cassia spp. community
- Halophyte community.

The differentiation made between the latter type and other shrubby communities on rocky outcrops is probably rather conventional. In fact, the flora has more in common with the latter than with the communities growing on drained soils. But considering only the nature of the edaphic substratum, and this for reasons of conveniency from the soil scientist's point of view, they must be differentiated as the substratum is not meagre as for the communities to be studied next.

b.1. Aristida spp. and Cenchrus spp. community

This community, or more exactly all the communities corresponding to such subtle determinisms which could only be defined after long studies, covers the vast vertisol stretches of the Lower Wabi Shebelle Valley. The study of the latter has been undertaken mainly in the Gode region and in the Danan and Fafan depressions.

Physiognomically, it is a low "meadow" 10 to 15 cm high hardly covering 60 % of the ground in May - June ; most of the graminean components are annual plants such as : Aristida papposa and A. cf. adscensionis, Enneapogon elegans, Setaria acromelaena, Urochloa cf. trichopus, Cenchrus setigerus, C. ciliaris, Tetrapogon spathaceus, Dignathia hirtella, which means that except during the rainy season, the vegetation completely disappears. The nomadic cattle breeders have taken advantage of this vegetal surge and lead their herds on these pasture lands at the suitable period and later bring them back to the thickets on the hills or to the halophyte stands.

In humid places (depressions remaining damp for a longer period), the herbaceous carpet may cover 90 % of the soil and Leguminosae, Crotalaria and Indigofera may enrich it.

b.2. Gyrocarpus habebensis and Cassia ind. community

This community can be seen in the Western end of the Gode plain, in the neighbourhood of Danan and along the Fafan. It seems to be located on yellow probably colluvial soils.

A shrubby stand, 5 to 6 m high, with Gyrocarpus habebensis and Cassia predominating with Acacia and Dicrostachys spp., and ephemeral herbaceous stand comprising Aristida spp. and here and there some perennial Justicia and Blepharis tufts.

This vegetation shows, more than any other, signs of overgrazing. On the opposite of other vegetal communities, it seems to have been locally burnt down.

b.3. Halophyte communities

Situated on saline soils connected with gypsum, they are much varied and impossible to define accurately in such a brief study. They appear in three main places at the foot of slopes, in the depressions (Ferfer) and plains (Kelafo, Danan, Imi, ...).

R. PICHI SERMOLLI considers them physiognomically as steppes. The soil is bare between low bushes : spp. Limonium, Suaeda cf. vermiculata, Atriplex halimus, Salsola cf. foetida all having more or less fleshy leaves. In some cases (Ferfer depressions) abundant or even predominating Urochondra setulosa and frequent Cucumella kelleri. All these species are particularly characteristic and can be found nowhere else. The Ferfer depressions are the richest and their vegetation also comprises Cenchrus biflorus here and there and several Limonium species. Near Kelafo, a low dense thicket of Suaeda cf. vermiculata, Disperma eremophila, Sporobolus spicatus.

These are certainly the most interesting communities in the permanently available pasture lands, which is very fortunate considering the soils themselves are not interesting.

c) Vegetation on rocky outcrops

For reasons of convenience and to make their understanding and utilization easier for non-botanists, this type of vegetation has been differentiated from the former by a rough characterization of the nature of the substratum rather than by floristic or physiognomical criterium which do not appear so clearly.

	SOIL	VEGETATION
Acacia spp. zone 1300 m		
<u>Acacia</u> spp. and <u>Commiphora</u> spp. zone	<p><u>Water in the soil</u></p> <ul style="list-style-type: none"> - Natural levees - Dunes - Temporary and engorge- ment floodings - Marsh. <p><u>Drained soils</u></p> <ul style="list-style-type: none"> - alluvions - colluvions - salt content <p><u>Rocky outcrops</u></p> <ul style="list-style-type: none"> - Gypsum - Gabredarre limestone - Antalo limestone - Upper sandstone 	<p>Ripicolous forests.</p> <p><u>Suaeda fruticosa</u> community</p> <p><u>Sporobolus helvolus</u> and <u>Acacia</u> spp. community</p> <p>Marshy community.</p> <p><u>Aristida</u> spp. and <u>Cenchrus</u> spp. community</p> <p><u>Gyrocarpus habebensis</u> and <u>Cassia</u> spp. community</p> <p>Halophyte community.</p> <p><u>Boswellia</u> spp. and <u>Jatropha</u> <u>riavae</u> thicket.</p> <p>Thicket with <u>Boscia minimifo-</u> <u>lia</u> and <u>Delonix elata</u></p> <p>Thicket with <u>Commiphora</u> sp. and <u>Andropogon cyrtocladus</u></p> <p>Thicket with Gardeniae ind. and <u>Cordia gharaf</u>.</p>

Table 2 : Medium and low altitude vegetation

Table 2 gives a general view of the vegetation from low to mean altitude.

Independently of the type of parent-rock on which it grows, the vegetation physiognomically belongs to the thicket type, its flora is remarkably homogeneous and common to 80 % of the vegetation with some local characteristics now and then. Finally; the species seem to be geographically distributed following a South-East Nord-West direction but this can only be confirmed by the study of the distribution of species in the whole African Horn.

The various communities which are going to be examined belong, according to R. PICHI SERMOLLI, to the "boscaglia serofila rada" : "... vegetazione aperta costituita di piante legnose, e di emicrittofite cespitose e scapose nella quale i grossi arbusti cespugliosi e le graminacee perenni sono dominanti e nella non mancano mai alberi sparsi che sono caratteristici rappresentanti di questa boscaglia". The mean height is about 3 to 5 m, the density of the herbaceous stratum only depends on the intensity of grazing.

This community widely spreads in Africa at this altitude. J.B. GILLET who studied it in Somalia calls it "tree Acacia open woodland" and the species given in his "Acacia bussei association" can practically all be seen in the Lower Wabi Shebelle Valley.

Among the most common trees and shrubs must be mentioned : Acacia spp., Boscia coriacea, minimifolia, angustifolia, Boswellia rivae, Commiphora spp., Grewia spp., Pterolobium stellatum, Delonix baccal and elata, Maerua spp., Sesamothamnus rivae, Croton spp., Cordia ghara (the most common and the most ubiqvist), Kelleronia splendens, Jatropha rivae,...

The undergrowth plants mainly consist in Acanthaceae belonging to the genus Barleria, Disperma, Anisotes, Dychoriste, Neuracanthus, ... Compositeae, Labiateae, several kinds of Malvaceae, Hibiscus, Gossypium, Abutilon.

Gramineae are scarce, forming scattered tufts which are mainly : Chrysopogon aucheri, Chloris ind. (characteristic of the big limestone hilltops beginning at Yebreth Mazga), Andropogon cyrtocladus, Aristida ind. Some plants belonging to the Velloziaceae family are still scarcer.

Succulent plants are relatively scarce, few big cactus-like Spurges except in the Fafen depressions upstream of Kebri-Dahar, but several small or moderately high, Euphorbia glochidiata in particular and Monadenium, Edithcolea, Dorstenia. The beautiful Adenium with its unshapely trunk and big red blossom must also be mentioned.

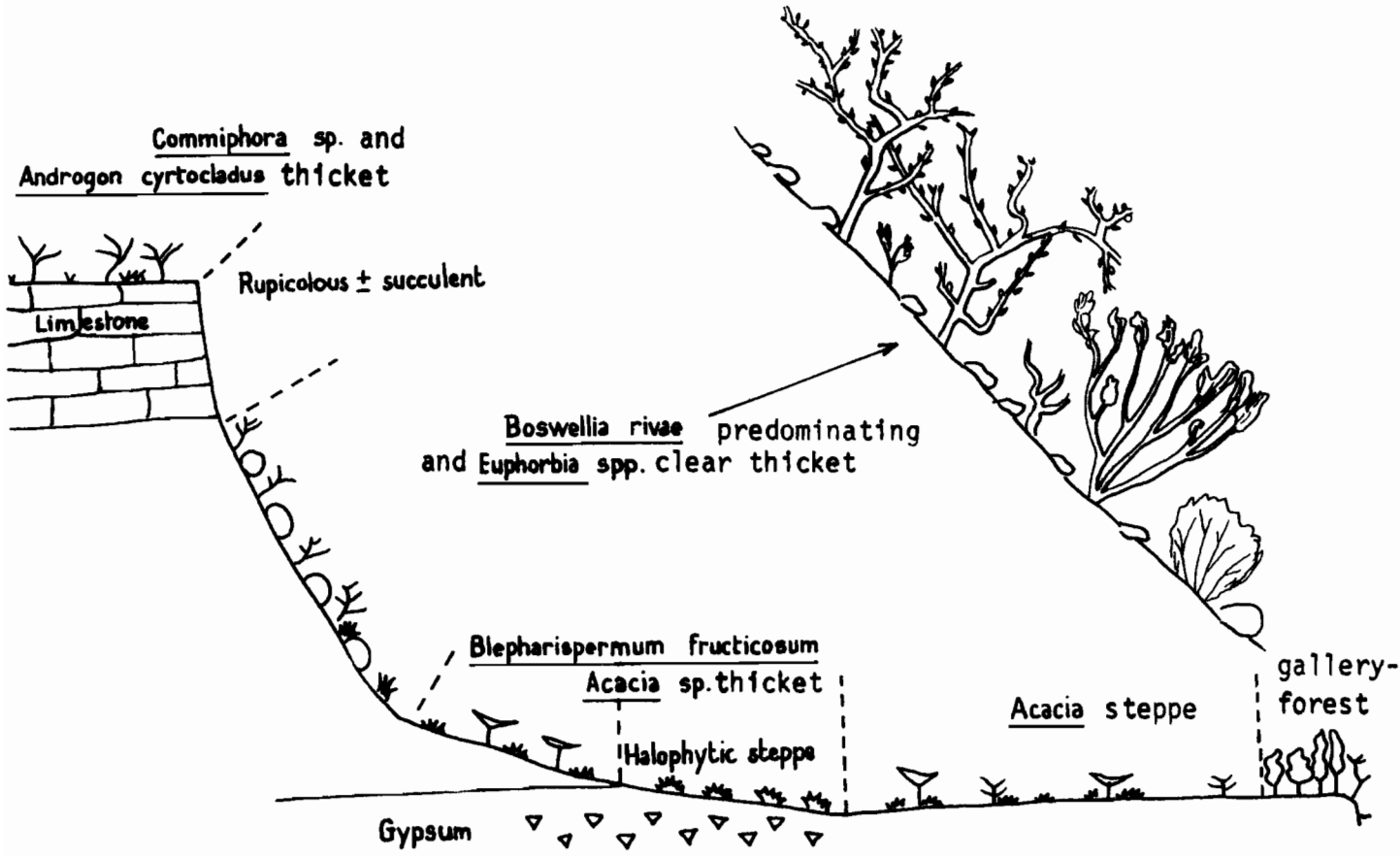

Section of the summit of Wabi Shebelle cliffs at Yebreth Mazga

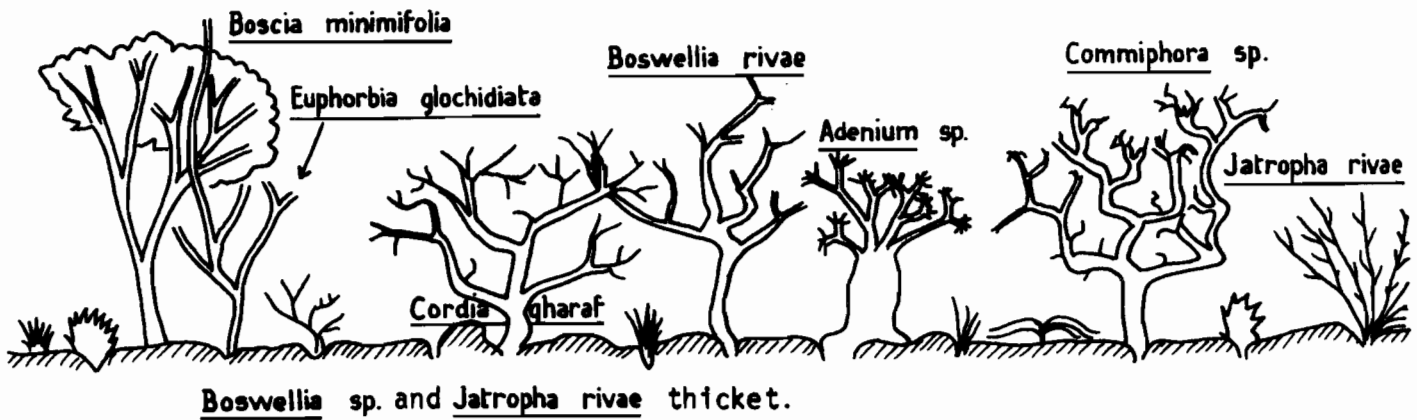

Fig. 4.

According to the nature of the parent-rock : four communities can be seen :

- Boswellia spp. and Jatropha rivae community, on gypsum
- Boscia minimifolia and Delonix elata community, on the Gabredarre limestone
- Commiphora sp. and Andropogon cyrtocladus community, on the Antalo limestone
- Gardeniae ind. and Cordia gharaf community or upper sandstones.

The latter is the most difficult to define as regards the floristic aspects. The Gardeniae ind. (n° 3214) only is characteristic, Cordia gharaf is commonly seen everywhere but is particularly abundant here.

As a general rule, the thicket growing on gypsum is floristically the most abundant and the poorest grows on the Antalo limestone. The vegetation is particularly dense on the upper sandstone certainly because of the presence of real soil, but it appears as a mosaic of tight thickets separated by large stretches of annual Gramineae (mainly Dactyloctenium aegyptiacum and Aristida spp. The thicket growing on the Antalo limestone, is not very dense but is the most homogeneous.

e) Conclusions

Because of the very arid climate, the plant communities depend strictly on the edaphic conditions ; figure 4 shows the most frequent catena which can also be seen (varying in some of the details) in the whole Lower Valley.

Without going into the details of geographical distribution of vegetal species of no interest here, one must nevertheless insist upon the enrichment in species from the North to the South : viz., the floristic luxuriance increases from Fik to Mustahil.

This may partly result from the larger variety of conditions in the Lower Valley than in the intermediate region, but the growth of other species is particularly obvious from Kelafo to Mustahil. The Kebri-Dahar region is also very original.

Reasons will be found not so much in the climatic variations as in the origin of the various elements which contributed to the existence of the vegetal stand in the Lower Wabi Shebelle Valley.

IV. Remarks on the economic interest of natural vegetal formations and the possibilities of their development.

At present the deforestation of the basin is very important ; the rate of afforestation, whether natural or not, is under the 25 % recommended by experts and only of 2,8 % for the whole of Ethiopia.

The only forests with valuable species can now only be seen on the large peripheral mountain-masses ; they are everywhere intensely worked and cleared. The plateau in general is woodless apart from eucalyptus, and a silviculture program seems necessary. In the lower parts of the basin, the available wood can only be used as fire-wood and as rough timber. In order to avoid bringing wood from Arussi, the problem of silviculture in Ogaden ought to be examined. The species concerned, whether native or exotic, must be planted elsewhere than in naturally or artificially irrigated soils. Species such as Terminalia (cf : brevipes, spinosa, stuhmannii) should be taken into account by the experts. Apart from traditional local use, none of the plants present much technical or alimentary interest. Basically useful for nomads, they are not very important in up-to-date economics apart from the collect of incense from several Boswellia and Commiphora which can be a small source of income.

On the plateaus where the sedentary farmer is also a cattle-breeder, there are no real pasture-lands and the animals feed as they can. Let us remind that "tef" has become an excellent forage very much appreciated in the Union of South Africa as it dries very quickly (P. GOUROU, 1966).

In the lower part of the Basin, nomadic life is the only possibility for cattle raising. It implies a sort of transhumance which takes the cattle from the river banks, during the rainy season, to the salted vegetation and thickets growing on limestone and gypsum, in the dry season. This food is too poor and transient and is hardly sufficient for the cattle already existing. Irrigation is the necessary condition for development. In order to give up the present form of cattle raising, the creation of pasture lands planted with native and exotic species must be studied. The Cenchrus type in particular, well represented in the lower valley, has proved successful in many tropical countries. The thickets must be given up or only considered as complementary grazing and left for the grazing of wild herbivores which under control should be an important source of meat.

V. Vegetation outline

This sketch has been drawn consecutively to prospections and aerial trips completed by the study of aerial photographs. The hypsometry has been drawn from sheets at 1/1.000.000 published by D. SURVEY, WAR OFFICE and AIR MINISTRY and the geology from the sketch by P.A. MOHR published in the "Agro-economical study of the Wabi Shebelle Basin".

We do not pretend after only two months ' sojourn, giving a map of the vegetation in the Ethiopian part of the Wabi Shebelle Basin, but at best, an interpretation of the basic features of the vegetal landscape and its floristic content.

B I B L I O G R A P H Y

- GILLET, J.B. - 1941 - The plant formation of Western British Somaliland and the Harrar Province of Abyssinia - Kew Bull., 2, pp. 37-199.
- GOUROU, P. - 1966 - L'Ethiopie - Les Cahiers d'Outre-Mer, 19, 75, pp. 209-233.
- JAUMAN, L. 1933 - Esquisse de la végétation des hautes altitudes sur le Ruwenzori - Bull. Acad. R. Belgique, Cl. Sc, Sér. 5, 19, pp. 602-616, 702-717, 900-917.
- MOHR, P.A. -
- PICHI SERMOLLI, R.E.G. - 1939 - Aspetti del paesaggio vegetale nell'Alto Semien (Africa Orientale Italiana) - Nuov. Giorn. Bot. Ital., 45, 1, pp. 115-124.
- PICHI SERMOLLI, R.E.G. - 1957 - Una carta geobotanica dell'Africa Orientale (Eritraea, Etiopia, Somalia) - Webbia, XIII, 1, pp. 15-132.
- RICHE, G. and SEGALEN, P. - 1969 - La zonalité verticale des sols en Ethiopie du Centre et du Sud-Est (A vertical zonality of soils in Central and South-Eastern Ethiopia) - Bull. Bibliog. de Pédologie, XIII, 2, pp. 5-10.
- YAMGAMBI CONGRESS - 1956 - C.S.A. meeting of Phytogeographical experts - Cons. Sc. Afr. South. Sahara, Pub. n° 22.
- Agro-economical study of the Wabi Shebelle Basin - B.D.P.A. report - 1968 -



1. Juniperus procera and Podocarpus gracilior forest.

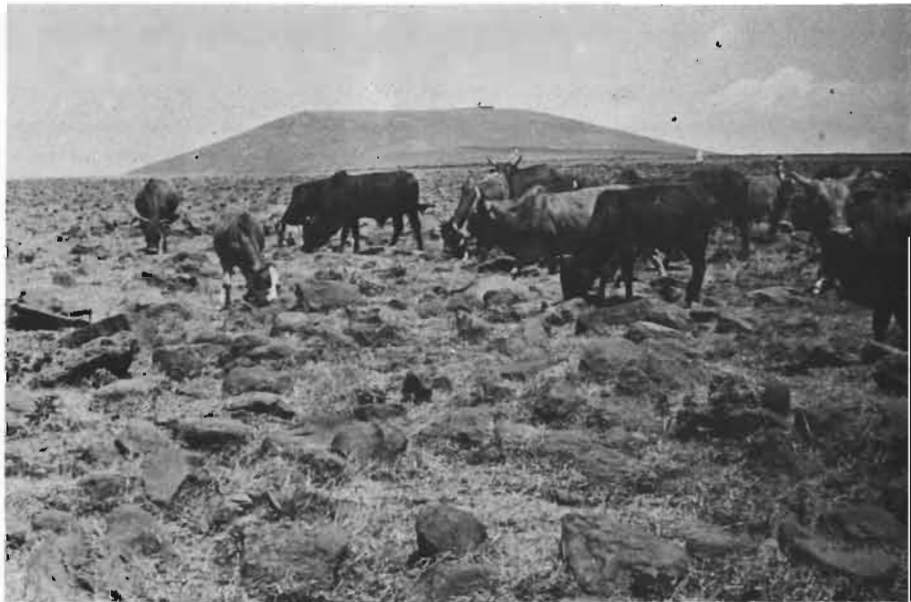

2. Vertisols with many stones and rocks



3. Brown humiferous soil with hydromorphic trend



4. Chernozem

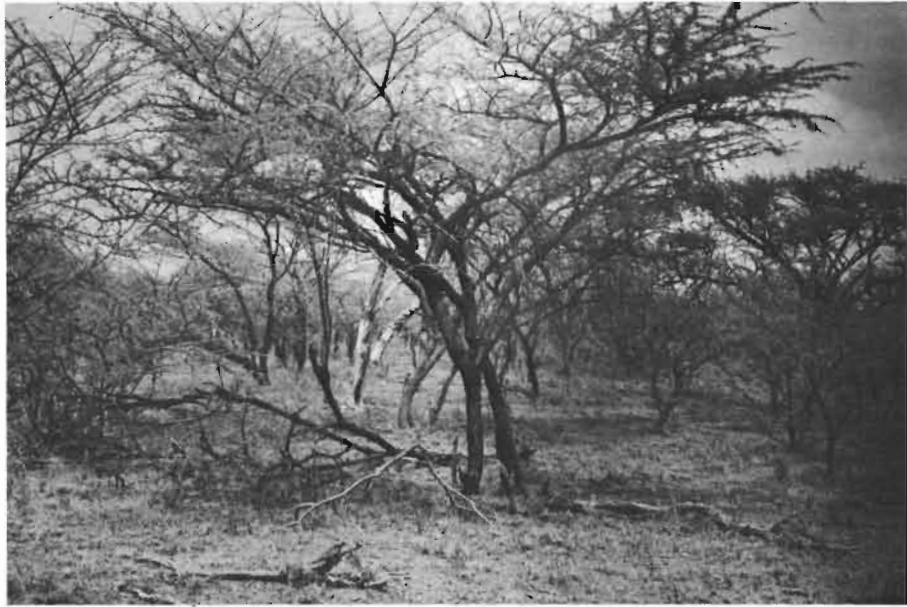

5. Sporobolus helvolus and Acacia spp. community

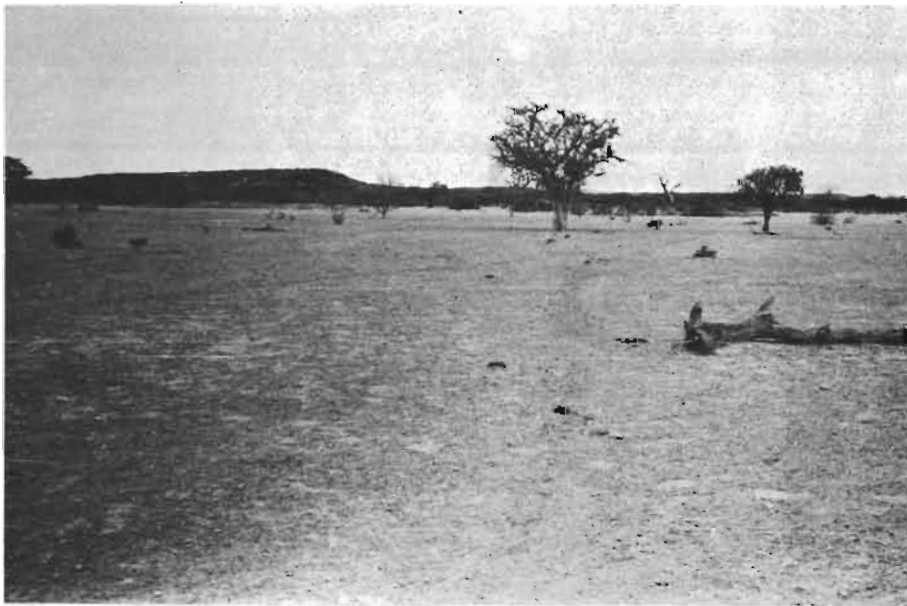

6. Spp. Aristida and Cenchrus spp. overgrazed community

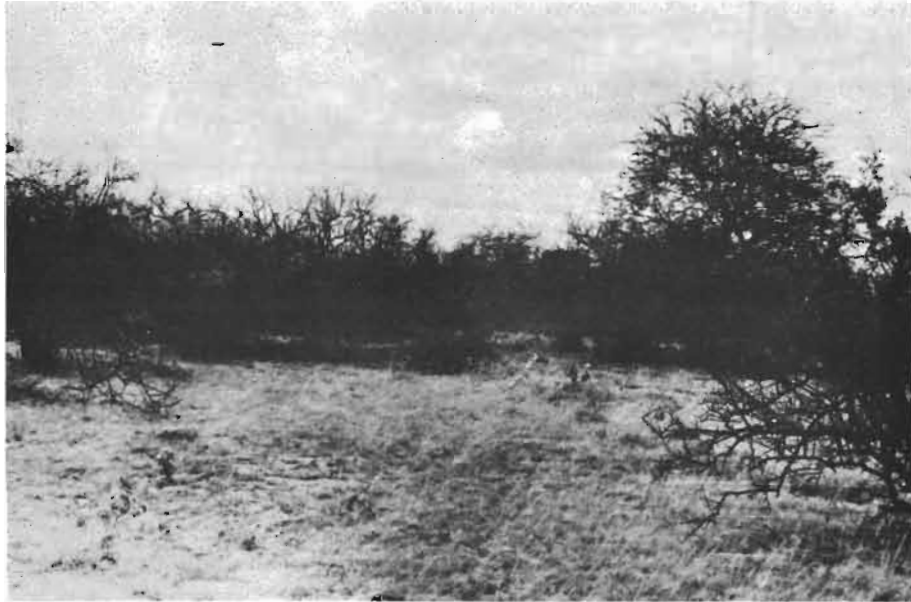

7. Gyrocarpus habebensis and Cassia spp. community



8. Foremost : halophyte community,
and in the back ground thicket growing on gypsum



9. Limestone table and ripicolous vegetation



10. Boswellia spp. and Jatropha rivae thicket on gypsum

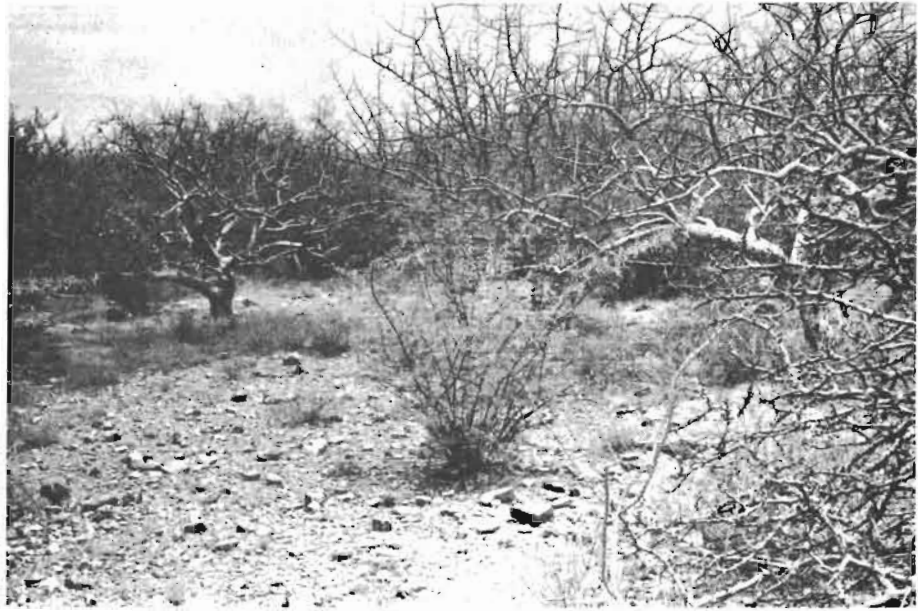

11. Commiphora spp. and Andropogon cyrtocladus thicket on Antalo limestone

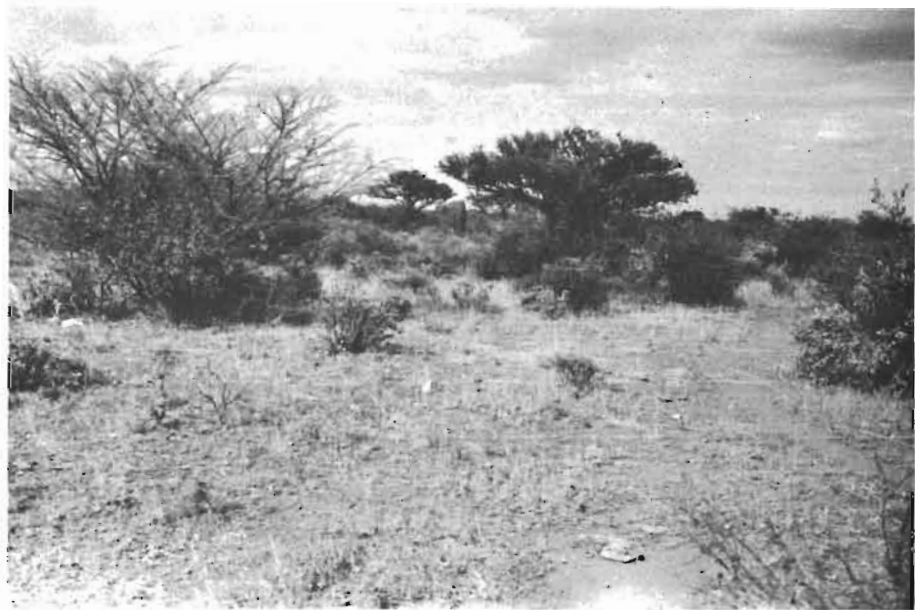

12. Gardeniae sp. and Cordia gharaf community on sandstone.

A D D I T I V E I

List of species collected and of stations

The determinations were made consecutively to two visits to the "Herbariums of the Museum National d'Histoire Naturelle" in Paris and of the Botanical Institute in Florence, partly with the assistance of M. H. HEINE, Mmes M. KERAUDREN - AYMONTIN and A. RAYNAL, MM. J.M. BOSSER, J.J.F.E. DE WILDE, L. AKE ASSI, H. JACQUES FELIX, J.P. LEBRUN, N. HALLE, J. RAYNAL.

Some critical or difficult groups are still being studied by the experts and their determination will be given later.

The names, apart from few exceptions, are the same as those used by Cufodontis, G. in Bull. Jard. Bot. Brussels since Dec. 1953.

2590. <i>Thalictrum rhyncocarpum</i> Qu. Dill and Rich.	Ranunculaceae
2591. <i>Galium</i> cf. <i>aparinooides</i> Forskal	Rubiaceae
2592. <i>Peperomia abyssinica</i> Miq.	Piperaceae
2593.	Polypodiaceae
2594. <i>Asplenium aethiopicum</i> (Burm.) Bech.	Polypodiaceae
2595. <i>Impatiens abyssinica</i> Hook. f.	Balsaminaceae
2596. <i>Canarina eminii</i> Aschers ex Schw.	Campanulaceae
2597. <i>Impatiens</i> cf. <i>rothii</i> .	Balsaminaceae
2598. <i>Polystachya</i> sp.	Orchidaceae
2599. <i>Polystachya</i> sp.	Orchidaceae
2600. <i>Maesa lanceolata</i> Forsk.	Myrsinaceae
2601. <i>Pennisetum schimperii</i> Hochst.	Gramineae
2602. <i>Oxalis obliquifolia</i> Steud. ex Rich.	Oxalidaceae
2603. <i>Kyllinga bulbosa</i> Beauv.	Cyperaceae
2604. <i>Haplosciadium abyssinicum</i> Hochst.	Umbelliferae

2605. <i>Alchemilla pedata</i> Hochst. ex Rich	Rosaceae
2607. <i>Lobelia minutula</i> Engler	Lobeliaceae
2608. <i>Mesanthemum</i> sp.	Eriocaulaceae
2609. <i>Helichrysum</i> sp.	Compositae
2610. <i>Venidium</i> ?	Compositae
2611. <i>Anagallis serpens</i> Hochst. ex DC. ssp <i>serpens</i>	Primulaceae
2612.	Compositae
2613. <i>Xyris</i> sp.	Xyridaceae
2614. <i>Ranunculus multifidus</i> Forsk.	Ranunculaceae
2615. <i>Eriocaulon</i> sp.	Eriocaulaceae
2616. <i>Aristea</i> sp.	Iridaceae
2617. <i>Kniphofia</i> sp.	Liliaceae
2618.	Umbellifereae
2619. <i>Juncus oxycarpus</i> Kunth	Juncaceae
2620. <i>Pycneus</i> sp.	Cyperaceae
2621. <i>Mohria schimperii</i> (Hochst.) Pic. Serm.	Iridaceae
2622. <i>Eulophia</i> sp.	Cyperaceae
2623. <i>Trichodesma</i> ?	Boraginaceae
2624. <i>Crotalaria</i> sp.	Papilionaceae
2625. <i>Dorstenia barnimiana</i> Schwfth. var. <i>ophioglossoides</i> Engl.	Moraceae
2626.	Amaryllidaceae
2627. <i>Curculigo</i> sp.	Hypoxydaceae
2628. <i>Craterostigma</i> sp.	Scrofulariaceae
2629. <i>Senecio</i> sp.	Compositae
2630. <i>Plectranthus</i> sp.	Labiatae
2631. <i>Trifolium</i> sp.	Papilionaceae

2632. <i>Crassula</i> cf. <i>muscosa</i> (L.) Rorth	Crassulaceae
2633. <i>Lagarosiphon</i> cf. <i>schweinfurthii</i>	Hydrocharitaceae
2634. <i>Potamogeton</i> <i>nodosus</i> Poir.	Potamogetonaceae
2635. <i>Acanthus</i> sp.	Acanthaceae
2636. <i>Rosa</i> <i>abyssinica</i> R. Br.	Rosaceae
2637. <i>Maytenus</i> <i>ovatus</i> (Wall. ex W. et A.) Loes.	Celastraceae
2638. <i>Olea</i> <i>africana</i> Miller	Oleaceae
2639. <i>Osyris</i> sp.	Santalaceae
2640. <i>Deroemera</i> cf. <i>acuminata</i> Rendle et Schlecht	Orchidaceae
2641. <i>Crassula</i> <i>alba</i> Forsk.	Crassulaceae
2642. <i>Pellea</i> <i>calomelanos</i> (L.) Link.	Polypodiaceae
2643. <i>Kalanchoe</i> <i>macrantha</i> Baker	Crassulaceae
2644. <i>Aloe</i> sp.	Liliaceae
2645. <i>Themeda</i> <i>triandra</i> Forsk.	Gramineae
2646. <i>Dichanthium</i> <i>annulatum</i> Stapf	Gramineae
2647. <i>Aristida</i> <i>adoensis</i> Hochst.	Gramineae
2648. <i>Pennisetum</i> <i>schimperii</i> Hochst.	Gramineae
2649. <i>Andropogon</i> cf. <i>distachyus</i> L.	Gramineae
2650. <i>Digitaria</i> <i>abyssinica</i> Stapf	Gramineae
2651. <i>Eragrotis</i> <i>tenuifolia</i> Hochst.	Gramineae
2652. <i>Harpachne</i> <i>schimperii</i> Hochst. ex. Richard	Gramineae
2653. <i>Sporobolus</i> <i>blepharophyllus</i> A. Rich.	Gramineae
2654. <i>Fimbristylis</i> <i>ovata</i>	Cyperaceae
2655. <i>Plantago</i> <i>albicans</i> L.	Plantaginaceae
2656. <i>Sida</i> <i>cuneifolia</i> A. Gray	Malvaceae
2657. <i>Polygala</i> <i>abyssinica</i> R. Br.	Polygalaceae
2658. <i>Sporobolus</i> sp.	Gramineae

2659. <i>Potamogeton schweinfurthii</i> Bennett.	Potamogetonaceae
2660. <i>Cladium mariscus</i> R. Br.	Cyperaceae
2660 ^b <i>Lemna minor</i> L.	Lemnaceae
2661. <i>Xanthium spinosum</i> L.	Compositae
2661 ^b <i>Xanthium spinosum</i> L.	Compositae
2662. <i>Digitaria abyssinica</i> Stapf	Gramineae
2663. <i>Kyllinga</i> sp.	Cyperaceae
2664. <i>Aloe</i> sp.	Liliaceae
2665. <i>Aloe</i> sp.	Liliaceae
2666. <i>Euphorbia</i> sp.	Euphorbiaceae
2667. <i>Cyperus rigidifolius</i> Steud.	Cyperaceae
2668. <i>Alchemilla pedata</i> Hochst. ex Rich.	Rosaceae
2669. <i>Trifolium</i> sp.	Papilionaceae
2670. <i>Sporobolus</i> sp.	Gramineae
2671. <i>Cyperus</i> sp.	Cyperaceae
2672. <i>Sonchus</i> ?	Compositae
2673. <i>Lactuca</i> ou <i>Sonchus</i> ?	Compositae
2674. <i>Carduus eremocephalus</i> Chiov.	Compositae
2675. <i>Crotalaria agathiflora</i> .	Caesalpinaceae
2676. <i>Buddleia polystachya</i> Fresen.	Loganiaceae
2677. <i>Hypericum revolutum</i> Vahl.	Hypericaceae
2678. <i>Pennisetum schimperi</i> Hochst.	Gramineae
2679. <i>Eragrostis atrovirens</i> (Desv.) Trin.	Gramineae
2680.	Gramineae
2681. <i>Lactuca</i> ?	Compositae
2682. <i>Haplocarpha schimperi</i> (Schtz-Bip) Beauverd	Compositae
2683. <i>Solenostemon</i> ?	Labiatae

2684. <i>Nuxia congesta</i> R. Br.	Loganiaceae
2685. <i>Myrsine africana</i> L.	Myrsinaceae
2686. <i>Sparmannia ricinocarpa</i> (E. et Z.) O. Ktze	Tiliaceae
2687. <i>Thymus schimperi</i> Ronn.	Labiataeae
2688. <i>Erica arborea</i> L.	Ericaceae
2689. <i>Swertia</i> sp.	Gentianaceae
2690. <i>Dryopteris oligantha</i> (Desv.) C. Chr.	Polypodiaceae
2691. <i>Helichrysum</i> ?	Compositaeae
2692.	Labiataeae
2693. <i>Senecio</i> ?	Compositaeae
2694. <i>Verbascum</i> cf. <i>schimperianum</i> Boiss.	Borraginaceae
2695. <i>Hebenstretia dentata</i> L.	Selaginaceae
2696. <i>Plectocephalus varians</i> (Rich.) C. Jeffrey	Compositaeae
2697. <i>Asplenium a thiopicum</i> (Burm.) Bech.	Polypodiaceae
2698. <i>Pellaea quadripinnata</i> (Forsk.) Prantl.	Polypodiaceae
2699. <i>Satyrium crassicaule</i> Rendle	Orchidaceae
2700. <i>Ranunculus multifidus</i> Fosk	Ranunculaceae
2701. <i>Juncus effusus</i> L.	Juncaceae
2702. <i>Agrostis schimperana</i> Hochst. ex Steud.	Gramineae
2703. <i>Berula erreata</i> (Huds.) Coville	Umbellifereae
2704. <i>Pycneus</i> sp.	Cyperaceae
2704 ^b <i>Pycneus elegantulus</i> C.B. Cl.	Cyperaceae
2705. <i>Eleocharis</i> sp.	Cyperaceae
2706. <i>Scirpus brachyceras</i> Hochst.	Cyperaceae
2707. <i>Lythrum rotundifolium</i> Hochst. ex A. Rich.	Lythraceae
2708. <i>Anagallis serpens</i> Hochst ex Dc. ssp. <i>serpens</i>	Primulaceae
2709. <i>Alchemilla</i> gr. <i>abyssinica-cryptantha</i>	Rosaceae

2710. <i>Cardamine hirsuta</i> L.	Crucifereae
2711. <i>Acacia</i> ind.	Caesalpinaceae
2712. <i>Blepharis linariifolia</i> Pers.	Acanthaceae
2713. <i>Pentanisia</i> cf. <i>schweinfurthii</i> Hiern	Rubiaceae
2714. <i>Jasminum floribundum</i> R. Br.	Oleaceae
2715. <i>Cissus</i> ind.	Ampelidaceae
2716. <i>Acacia</i> ind.	Mimosaceae
2717. <i>Calpurnia aurea</i> (Lam.) Bak.	Papilionaceae
2718. <i>Croton dichogamum</i> Pax	Euphorbiaceae
2719. <i>Eragrostis tenuifolia</i> Hochst.	Gramineae
2720. <i>Brachiaria gemiundulata</i> (Hochst.) Stapf	Gramineae
2721. <i>Cynodon dactylon</i> (L Rich. in Pers.	Gramineae
2722. <i>Themeda trianda</i> Forsk.	Gramineae
2723. <i>Acalypha</i> sp.	Euphorbiaceae
2724. <i>Polygala sphenoptera</i> Fresen.	Polygalaceae
2725. <i>Selaginella yemenensis</i> Spr.	Selaginellaceae
2726. <i>Anthericum</i> ?	Liliaceae
2727. <i>Grewia</i> sp.	Tiliaceae
2728. <i>Galiniera coffeoides</i> Delile	Rubiaceae
2729. <i>Impatiens hochsteteri</i> Warb.	Balsaminaceae
2730. <i>Pentanisia ouranogyne</i> s. Moore	Rubiaceae
2731. <i>Otostegia</i> cf. <i>repanda</i> Benth.	Labiataeae
2732. <i>Faidherbia albida</i> (Del.) A. Chev.	Mimosaceae
2732 ^b <i>Diaphananthe schimperiana</i> (A. Rich.) Summerhayes	Orchidaceae
2733. <i>Plantago palmata</i> Hook. f.	Plantaginaceae
2734. <i>Euphorbia</i> sp.	Euphorbiaceae
2735. <i>Maytenus undatus</i> (Thunb.) Blakelock	Celastraceae

2736. <i>Callitriche stagnalia</i> Scop.	Hallormagaceae
2737. <i>Rosa abyssinica</i> R. Br.	Rosaceae
2738. <i>Geranium simense</i> Hochst. ex Rich.	Geraniaceae
2739. <i>Anagallis serpens</i> Hochst ex DC. spp. <i>serpens</i>	Primulaceae
2740.	Proteaceae ?
2741.	Rubiaceae
2742. <i>Arundinaria alpina</i> L.	Gramineae
2743. <i>Bersama abyssinica</i> Fresen. subsp. <i>abyssinica</i>	Melanthaceae
2744.	Cyperaceae
2745. <i>Loxoscaphe nigrescens</i> (HK.) Moore	Polypodiaceae
2746. <i>Asplenium protensum</i> Schrad.	Polypodiaceae
2747. <i>Pteris quadriaurita</i> Retz	Polypodiaceae
2748. <i>Polystichum fuscopaleaceum</i> Alston	Polypodiaceae
2749. <i>Pteris cretica</i> L.	Polypodiaceae
2750. <i>Caucalis incognita</i> Norm.	Umbellifereae
2751. <i>Solanum</i> sp.	Solanaceae
2752. cf. <i>Vigna</i>	Papilionaceae
2753. <i>Cardamine africana</i> L.	Crucifereae
2754. <i>Poa</i> cf. <i>leptoclada</i> Hochst. ex Rich.	Gramineae
2755. <i>Kniphofia</i> sp.	Liliaceae
2756.	Orchidaceae
2757. <i>Halothrix</i> sp.	Orchidaceae
2758. <i>Habenaria decorata</i> Hochst.	Orchidaceae
2759.	Compositae
2760. <i>Kniphofia</i> cf. <i>abyssinica</i> Sch.	Liliaceae
2761. <i>Haplocarpha rueppellii</i> (Schtz-Bip) Beauverd	Compositae
2761 ^b <i>Haplosciadium abyssinica</i> Hochst.	Umbellifereae

2762. <i>Trifolium</i> sp.	Papilionaceae
2763. <i>Astragalus</i> sp.	Papilionaceae
2764. <i>Helichrysum</i> sp.	Compositae
2765. <i>Helichrysum</i> sp.	Compositae
2766. <i>Scabiosa</i> sp.	Dipsacaceae
2767. <i>Hypericum peplidifolium</i> A. Rich.	Hypericaceae
2768. Cf. <i>Eriosema</i>	Papilionaceae
2769. <i>Trifolium</i> sp.	Papilionaceae
2770.	Labiatae
2771. <i>Pennisetum humile</i> Hochst. ex Rich.	Gramineae
2772. <i>Matricaria</i> ?	Compositae
2773. <i>Cyanotis</i> sp.	Commelinaceae
2774.	Compositae
2775. <i>Alchemilla</i> gr. <i>abyssinica-cryptantha</i>	Rosaceae
2776. <i>Alchemilla pedata</i> Hochst. ex Rich.	Rosaceae
2777. <i>Erica arborea</i> L.	Ericaceae
2778. <i>Carex monostachya</i> A. Rich.	Cyperaceae
2779. <i>Lobelia rhynchopetalum</i> (Hochst. ex Rich.) Hemsley	Lobeliaceae
2780.	Compositae
2781.	Umbelliferae
2782. <i>Bartsia longiflora</i> Hochst. ex Benth.	Scrofulariaceae
2783. <i>Ranunculus stagnalis</i> Hochst. ex Rich.	Ranunculaceae
2784. <i>R. oreophytus</i> Del.	Ranunculaceae
2785. <i>Cardamine africana</i> L.	Cruciferae
2786. <i>Cynoglossum coeruleum</i> Hochst.	Borraginaceae
2788. <i>Umbilicus botryoides</i> Hochst. ex Rich.	Crassulaceae
2789. <i>Sedum</i> cf. <i>ducis-aprutii</i> Cort.	Crassulaceae

2790. <i>Veronica abyssinica</i> Fresen.	Scrophulariaceae
2791. <i>Philippia trimera</i> Engl. ssp. <i>abyssinica</i> (Pich. et Hein.) Hedberg	Ericaceae
2792. <i>Erica arborea</i> L.	Ericaceae
2793. <i>Asplenium aethiopicum</i> (Burm.) Bech.	Polypodiaceae
2794. <i>Luzula johnstonii</i> Buchen.	Juncaceae
2795. <i>Carex</i> sp.	Cyperaceae
2796. <i>Agrostis</i> cf. <i>gracilifolia</i> Hubb.	Gramineae
2797. <i>Pentachistis pictigluma</i> (Steud.) Pilg.	Gramineae
2798. <i>Crassula</i> sp.	Crassulaceae
2799. <i>Echinops giganteus</i> Richard	Compositae
2800.	
2801. <i>Hypericum lanceolatum</i> Lam.	Hypericaceae
2802. <i>Echinops hochnelii</i> Schwfth.	Compositae
2803. <i>Viola abyssinica</i> Steud. ex Oliv.	Violaceae
2804. <i>Discopodium pennivervium</i> Hochst.	Solanaceae
2805. <i>Euphorbia</i> sp.	Euphorbiaceae
2806. <i>Euphorbia</i> sp.	Euphorbiaceae
2807. <i>Kleinia</i> cf. <i>squarrosa</i> Cuf.	Compositae
2808. <i>Hypericum quartinianum</i> A. Rich.	Hypericaceae
2809. <i>Rumex nervosus</i> Vahl	Polygonaceae
2810. <i>Rubia cordifolia</i> L. var. <i>discolor</i> (Tupez) Engler	Rubiaceae
2811. <i>Gaertnera</i> sp.	Rubiaceae
2812. <i>Vernonia</i> sp.	Compositae
2813. <i>Flugea</i> ou <i>Phyllanthus</i> sp.	Euphorbiaceae
2814. <i>Euclea schimperi</i> (X.) Dandy	Ebenaceae
2815. <i>Combretum</i> aff. <i>molle</i> R. Br. ex G. Don	Combretaceae
2816. <i>Lannea</i> sp.	Anacardiaceae

2817. <i>Botriochloa insculpta</i> (Hochst.) A. Camus	Gramineae
2818. <i>Schima nervosum</i> (Rottl. ex Willd.) Stapf	Gramineae
2819.	Gramineae
2820.	Compositae
2821. <i>Phyllanthus</i> sp.	Euphorbiaceae
2822. <i>Toddalia asiatica</i> (L.) Harms	Rutaceae
2823. <i>Myrsine africana</i> L.	Myrsinaceae
2824. <i>Clerodendron myricoides</i> R. Br.	Verbenaceae
2825. <i>Vernonia</i> cf. <i>amygdalina</i> Delile	Compositae
2826. <i>Polystachya</i> sp.	Orchidaceae
2827. <i>Maytenus</i> cf. <i>undatus</i> (Thunb.) Blakelock	Celastraceae
2828. <i>Negripteris scioana</i> (Chiov.) Pich. Ser.	Polypodiaceae
2829. <i>Polygala sphenoptera</i> Fres.	Polygalaceae
2830. <i>Phyllanthus</i> sp.	Euphorbiaceae
2831. <i>Gerbera</i> ?	Compositae
2832.	Cyperaceae
2833. <i>Bromus cognatus</i> Steudel	Gramineae
2834. <i>Hypericum revolutum</i> Vahl.	Hypericaceae
2835. <i>Acacia</i> sp.	Mimosaceae
2836. <i>Medicago</i> sp.	Papilionaceae
2837. <i>Terminalia brownii</i> Fres.	Combretaceae
2838. <i>Cadaba farinosa</i> Forsk.	Capparidaceae
2839.	Rubiaceae
2840. <i>Vangueria apiculata</i> K. Schum.	Rubiaceae
2841. <i>Allophyllus rubifolius</i> (Hochst.) Engl.	Sapindaceae
2842. <i>Capparis tomentosa</i> Lam.	Capparidaceae
2843. <i>Caucanthus auriculatus</i> (Radlk.) Niedenzer	Malpighiaceae

2844.	Rubiaceae
2845. Commiphora ?	Burseraceae
2846. Pouzolzia hypoleuca Wedd.	Urticaceae
2847. Canthium bogosense (Mart) Penzig	Rubiaceae
2848. Grewia mollis Juss.	Tiliaceae
2849. Ficus sp.	Moraceae
2850. Ocimum sp.	Labiataeae
2851 Craterostigma sp.	Scrophulariaceae
2852. Pterodiscus sp.	Pedaliaceae
2853. Caralluma sp.	Asclepiadaceae
2854. Euphorbia sp.	Euphorbiaceae
2855. Ormocarpus sp.	Papilionaceae
2856. Barleria eranthemoides R. Br ex C.B. Clarke	Acanthaceae
2857. Eragrostis aulacosperma Steud.	Gramineae
2858. Sporobolus festivus Hochst.	Gramineae
2859. Tragus berteronianus Schult.	Gramineae
2860. Actiniopteris semiflabellata Pich. Serm.	Polypodiaceae
2861. Pellaea calomelanos (L.) Link.	Polypodiaceae
2862. Crassula sp.	Crassulaceae
2863. Illisanthes sp.	Scrofulariaceae
2864. Crabbea hirsuta Harv.	Acanthaceae
2865. Rhoicissus tridentata (L.f.) Wild. et Drum.	Ampelidaceae
2866. Grewia villosa Willd.	Tiliaceae
2867. Sterculia setigera Delile	Sterculiaceae
2868. Combretum molle R. Br.	Combretaceae
2869. Grewia sp.	Tiliaceae

2870. <i>Heeria insignis</i> (Del.) O. Ktze	Anacardiaceae
2871. <i>Combretum molle</i> R. Br.	Combretaceae
2872. <i>Adiantum incisum</i> Forsk.	Polypodiaceae
2873. <i>Arthropteris orientalis</i> (Gmel.) Post.	Polypodiaceae
2874. <i>Bauhinia fassagensis</i> Schwfth.	Caesalpiaceae
2875. <i>Tamarix nilotica</i> (Ehrenb) Bunge	Tamaricaceae
2876.	Compositae
2879. <i>Kalanchoe deficiens</i> (Forsk) Asch. et Schwfth.	Crassulaceae
2880. <i>Euclea schimperi</i> (DC.) Dandy	Ebenaceae
2881. <i>Heliotropium cinerascens</i> Steud. ex D.C.	Borraginaceae
2882. <i>Barbeya oleoides</i> Schweinf.	Ulmaceae
2883.	Labiatae
2884. <i>Helichrysum</i> ou <i>Polycarpa</i> ?	Compositae
2885. <i>Matthiola</i> sp.	Cruciferae
2885 ^b <i>Matthiola</i> sp.	Cruciferae
2886. <i>Acacia</i> sp.	Mimosaceae
2887. <i>Agelanthus</i> ?	Loranthaceae
2888. <i>Fagaropsis gilletti</i> Chiov.	Rutaceae
2889. <i>Zyzyphus mucronatus</i> Willd.	Rhamnaceae
2890. <i>Myrsine africana</i> L.	Myrsinaceae
2891.	Anacardiaceae
2892. <i>Dodonaea viscosa</i> (L.) Jacq.	Sapindaceae
2893. <i>Euclea schimperi</i> (DC))Dandy	Ebenaceae
2894. <i>Premna schimperi</i> Engl.	Verbenaceae
2895. <i>Olea africana</i> Miller	Oleaceae
2896. <i>Grewia bicolor</i> Roth.	Tiliaceae
2897. <i>Heeria insignis</i> (Del.) O. Ktze	Anacardiaceae

2898. <i>Cussonia holstii</i> Harms	Araliaceae
2899. <i>Ruttya fruticosa</i> Lindau	Acanthaceae
2900. <i>Pelargonium quinquelobatum</i> Hochst. ex Rich.	Geraniaceae
2901. <i>Hibiscus</i> sp.	Malvaceae
2902. <i>Polygala abyssinica</i> R. Br.	Polygalaceae
2903. <i>Commelina</i> sp.	Commelinaceae
2904. <i>Lactuca</i> sp.	Compositae
2905. <i>Chascanum</i> sp.	Verbenaceae
2905 ^b <i>Cissampelos pareira</i> L. var. <i>orbiculata</i>	Menispermaceae
2906. <i>Cenchrus ciliaris</i> L.	Gramineae
2907. <i>Enneapogon elegans</i> (Nees ex Steud.) Stapf	Gramineae
2908. <i>Tetrapogon villosus</i> Desv.	Gramineae
2909. <i>Andropogon</i> sp.	"
2910. <i>Cymbopogon</i> sp.	"
2911. <i>Schima nervosum</i> (Rottb. ex Willd.) Stapf	"
2912. <i>Phyllanthus</i> sp.	Euphorbiaceae
2913. <i>Ocimum</i> ou <i>Becium</i> ?	Labiatae
2914. <i>Lantana rugosa</i> Thunberg	Verbenaceae
2915. <i>Otostegia</i> cf. <i>repanda</i> Benth.	Labiatae
2916. <i>Ruellia</i> sp.	Acanthaceae
2917.	Convolvulaceae
2918. <i>Acacia</i> sp.	Mimosaceae
2919. <i>Dicrostachys glomerata</i> (Forsk.) Chiov.	Mimosaceae
2920. <i>Grewia</i> cf. <i>ferruginea</i> Hochst.	Tiliaceae
2921. <i>Boerhavia</i> sp.	Nyctaginaceae
2922. <i>Kalanchoe</i> cf. <i>brachycalix</i> A. Rich.	Crassulaceae
2923. <i>Indigofera</i> sp.	Papilionaceae

2924. Hibiscus sp.	Malvaceae
2925.	Liliaceae
2926. Tragus cf. racemosus (L.) All.	Gramineae
2917 ^b Agelanthus sp.	Loranthaceae
2918 ^b	Loranthaceae
2919 ^b Agelanthus ?	"
2920 ^b Heeria insignis (Del.) O. Ktze	Anacardiaceae
2921 ^b Fluegea ou Phyllanthus ?	Euphorbiaceae
2922 ^b Erythrococca abyssinica Pax	Euphorbiaceae
2923 ^b Peucedanum sp.	Meliaceae
2924 ^b Tragus bertoronianus Schult.	Gramineae
2925 ^b Tetrapogon spathaceus Hack.	"
2926 ^b Kleinia sp.	Compositae
2927 Vernonia amygdalina Delile	Compositae
2928. Euphorbia sp.	Euphorbiaceae
2929. Lannea sp.	Anacardiaceae
2930. Thunbergia gregori S. Moore	Acanthaceae
2931. Adenium sp.	Apocynaceae
2932. Barleria hochstetii Nees	Acanthaceae
2933. Aristida papposa Trin. et Rupr.	Gramineae
2934. Euneapogon elegans (Nees ex Steud.) Stapf	"
2935. Euphorbia glochidiata Pax	Euphorbiaceae
2936. Acacia sp.	Mimosaceae
2937. Acacia cf. asak Willd.	Mimosaceae
2938. Cordia gharaf (Forsk.) Aschers	Borraginaceae
2939. Zizyphus hamur Engler	Rhamnaceae
2940. Grewia sp.	Tiliaceae

2941. <i>Barleria acanthoides</i> Vahl	Acanthaceae
2942. <i>Abutilon</i> sp.	Malvaceae
2943. <i>Ecbalium trisacanthus</i> (Schw.) C.B. Cl.	Acanthaceae
2944. <i>Suaeda fruticosa</i> Forsk.	Chenopodiaceae
2945. <i>Cenchrus ciliaris</i> L.	Gramineae
2946. <i>Sporobolus helvolus</i> (Trin.) Dur. et Schinz.	Gramineae
2947. <i>Senra zoës</i> Schwfth et Volkens	Malvaceae
2948. <i>Eragrostis ciliaris</i> L. R. Br.	Gramineae
2949. <i>Boscia coriacea</i> Pax	Capparidaceae
2950. <i>Zizyphus mauritiaca</i> Lam.	Rhamnaceae
2951. <i>Thespesia danis</i> Oliver	Malvaceae
2952.	"
2952 ^b <i>Cenchrus setigerus</i> Vahl	Gramineae
2953. <i>Cadaba glandulosa</i> Forsk.	Capparidaceae
2954. <i>Cenchrus ciliaris</i> L.	Gramineae
2955. <i>Cenchrus ciliaris</i> L.	"
2956. <i>Tetrapogon spathaceus</i> Desv.	"
2957. <i>Kelleronia splendens</i> Schinz.	Zygophylliaceae
2958. <i>Boswellia rivae</i> Engler	Burseraceae
2959.	Convolvulaceae
2960. <i>Gossypium somalense</i> (Gürke) Hutch.	Malvaceae
2961. Cf. <i>Commiphora erlangeriana</i> Engler	Burseraceae
2962. <i>Kedrostis gisel</i> (J.F. Gmel.) C. Jeffrey	Cucurbitaceae
2963. <i>Barleria eranthemoides</i> R. Br. ex C.B. Clarke	Acanthaceae
2964. <i>Tinnaea</i> ?	Labiatae
2965. <i>Tapinanthus</i> ?	Loranthaceae
2966. <i>Acacia</i> sp.	Mimosaceae

2966 ^b Euphorbia sp.	Euphorbiaceae
2967. <i>Salvadora persica</i> L.	Salvadoraceae
2968.	
2969.	Velloziaceae
2970. Euphorbia sp.	Euphorbiaceae
2971. Euphorbia sp.	Euphorbiaceae
2972. <i>Cordia gharaf</i> (Forsk.) Aschers	Borraginaceae
2973. <i>Lanea</i> ?	Anacardiaceae
2974. <i>Momordica spinosa</i> (Gilg) Chiov.	Cucurbitaceae
2975. <i>Acacia senegal</i> Willd.	Mimosaceae
2976. <i>Acacia</i> sp.	Mimosaceae
2977. <i>Commiphora</i> sp.	Burseraceae
2978. <i>Jatropha rivae</i> Pax	Euphorbiaceae
2979. "	"
2980. "	"
2981. "	"
2982. "	"
2983. <i>Tapinanthus</i> sp.	Loranthaceae
2984. <i>Tapinanthus</i> sp.	Loranthaceae
2985.	
2986. <i>Blepharis ciliaris</i> (L.)B.L. Burtt.	Acanthaceae
2987.	Velloziaceae
2988. <i>Lactuca</i> sp.	Gramineae
2989. <i>Chrysopogon aucheri</i> Stapf	Gramineae
2990. <i>Crotalaria</i> sp.	Papilionaceae
2991. <i>Dobera glabra</i> (Forsk) Juss. ex Poiret	Salvadoraceae
2992. <i>Terminalia brevipes</i> Pampan (?)	Combretaceae

2993. <i>Acacia</i> sp.	Combretaceae
2994. <i>Tamarix nilotica</i> (Ehrenb.) Bunge	Tamaricaceae
2995. <i>Caralluma russelliana</i> (Courb. ex Brongn.) Cuf.	Asclepiadaceae
2996.	Labiataeae
2997. <i>Cadaba</i> sp.	Capparidaceae
2998. <i>Cissus</i> sp.	Ampelidaceae
2999. <i>Aristida</i> cf. <i>adscensionis</i> L.	Gramineae
3000. <i>Tetrapogon triangulatus</i> Hochst.	Gramineae
3001. <i>Dignathia hirtella</i> Stapf	"
3002. <i>Tetrapogon spathaceus</i> Hack	"
3003. <i>Cenchus ciliaris</i> L.	"
3004. <i>Balanites orbicularis</i> Sprague	Agialidaceae
3005. <i>Cadaba heterotricha</i> Stocks	Capparidaceae
3006. <i>Rhynchosia</i> sp.	Papilionaceae
3007. <i>Polygala</i> cf. <i>arenaria</i> Willd.	Polygalaceae
3008. <i>Polygala erioptera</i> DC.	Polygalaceae
3009. <i>Setaria</i> sp.	Gramineae
3010. <i>Urochloa</i> cf. <i>trichopus</i> Stapf	"
3010 ^b <i>Setaria acromelaena</i> Hochst.	"
3011.	
3012. <i>Indigofera</i> sp.	Papilionaceae
3013. <i>Indigofera</i> sp.	Papilionaceae
3013 ^b <i>Indigofera</i> sp.	Papilionaceae
3014. <i>Corchorus</i> sp.	Tiliaceae
3015.	Labiataeae
3016. <i>Urginea</i> , <i>Dipcadi</i> ou <i>Albuca</i> ?	Liliaceae
3017. <i>Zygophyllum decumbens</i> Delile	Asclepiadaceae
3018. <i>Phyllanthus</i> sp.	Euphorbiaceae

3019. <i>Farsetia</i> sp.	Crucifereae
3020. <i>Phyllanthus</i> sp.	Euphorbiaceae
3021. <i>Polygala erioptera</i> DC.	Polygalaceae
3022. <i>Boerhaavia</i> sp.	Nyctaginaceae
3023. <i>Boerhavia</i> sp.	"
3024. <i>Euphorbia</i> sp.	Euphorbiaceae
3024 ^b <i>Tribulus</i> sp.	Zygophyllaceae
3025	
3026	
3027. <i>Aristida</i> sp.	Gramineae
3028. <i>Latipes senegalensis</i> Kunth.	Gramineae
3029. <i>Heliotropium subulatum</i> Hochst.	Borraginaceae
3030. <i>Cenchrus montanus</i> Roxb.	Gramineae
3031. <i>Setaria verticillata</i> Beauv.	Gramineae
3032. <i>Amaranthus</i> cf. <i>angustifolius</i> Lam.	Amaranthaceae
3033.	Compositae
3034. <i>Indigofera</i> sp.	Papilionaceae
3035. <i>Limonium cylindrifolium</i> (Forsk.) Verdcourt	Plumbaginaceae
3036. <i>Suaeda</i> cf. <i>vermiculata</i> Forsk.	Chenopodiaceae
3037. <i>Cucumella kelleri</i> (Coq.) C. Jeffrey	Cucurbitaceae
3038. <i>Sterculia setigera</i> Delile	Sterculiaceae
3039. <i>Zygophyllum</i> sp.	Zygophyllaceae
3040. <i>Grewia</i> ?	Tiliaceae
3041.	
3042. <i>Tinnea</i> ?	Labiataeae
3043. <i>Barleria eranthemoides</i> R. Br. ex C.B. Cl.	Acanthaceae
3044. <i>Barleria acanthoides</i> Vahl.	Acanthaceae

3045. <i>Heliotropium strigosum</i> Willd.	Borraginaceae
3046. <i>Farsetia</i> sp.	Crucifereae
3047. <i>Chaetostichium minimum</i> (Hochst) C.E. Hubbard	Compositeae
3048. <i>Tripogon</i> cf. <i>leptophyllus</i> (A. Rich) Cuf.	Gramineae
3049. <i>Cylocheilon</i> sp.	Verbenaceae
3050. <i>Sorghum</i> cf. <i>arundinaceum</i> Roem. et Schult.	Gramineae
3051. <i>Paspalidium geminatum</i> (Forsk.) Stapf	Gramineae
3052. <i>Echinochloa pyramidalis</i> Hitch. et Chase	Gramineae
3053. <i>Urochloa</i> aff. <i>trichopus</i> Stapf	Gramineae
3054.	Cyperaceae
3055. <i>Matthiola</i> cf. <i>erlangeriana</i> Engl.	Crucifereae
3056. Cf. <i>Cucumis</i>	Cucurbitaceae
3057. <i>Coccinia grandis</i> (L.) Voigt.	Cucurbitaceae
3058. <i>Dalechampia</i> ?	Euphorbiaceae
3059. <i>Triumfetta</i> sp.	Tiliaceae
3060. <i>Heliotropium cinerascens</i> Steud.	Borraginaceae
3061. <i>Solanum</i> sp.	Solanaceae
3062. <i>Solenostemon</i>	Labiatae
3063.	Compositeae
3064. <i>Abutilon</i> sp.	Malvaceae
3065. <i>Acacia</i> sp.	Mimosaceae
3066. <i>Neuracanthus polyacanthus</i> (Lindau) C.B. Clarke	Acanthaceae
3067.	Compositeae
3068. <i>Euphorbia glochidiata</i>	Euphorbiaceae
3069. <i>Dorstenia</i> sp.	Moraceae
3070. <i>Cadaba glandulosa</i> Forsk.	Capparidaceae
3071.	

3072. <i>Pterolobium stellatum</i> (Forsk.) Chiov.	Papilionaceae
3073. <i>Boscia minimifolia</i> Chiov.	Capparidaceae
3074.	
3075. <i>Edithcolea</i> sp.	Asclepiadaceae
3076.	Convolvulaceae
3077. <i>Cuscuta</i> sp.	Convolvulaceae
3078. <i>Tribulus</i> sp.	Zygophyllaceae
3079. <i>Tribulus</i> sp.	Zygophyllaceae
3080. <i>Tribulus</i> sp.	Zygophyllaceae
3081. <i>Cadaba mirabilis</i> Gilg.	Capparidaceae
3082.	Solanaceae
3083. <i>Lycium</i> sp.	Solanaceae
3084. <i>Justicia</i> sp. (forsan <i>J. urbaniana</i> Lindau)	Acanthaceae
3085. <i>Sesbania</i> sp.	Papilionaceae
3086.	Convolvulaceae
3087. <i>Euphorbia</i> sp.	Euphorbiaceae
3088. <i>Sesbania</i> sp.	Papilionaceae
3089. <i>Gyrocarpus habebensis</i> Chiov.	Hernandiaceae
3090. <i>Cassia</i> sp.	Caesalpinieae
3091. <i>Monadenium</i> sp.	Euphorbiaceae
3092.	Velloziaceae
3093. <i>Chloris</i> sp.	Gramineae
3094. <i>Andropogon cyrtocladus</i> Stapf	Gramineae
3095. <i>Aristida</i> sp.	Gramineae
3096. <i>Pavonia</i> sp.	Malvaceae
3097.	Convolvulaceae
3098. <i>Blepharispermum fruticosum</i> Klatt	Compositae

3099. <i>Barleria parviflora</i> R. Br. ex T. Anders	Acanthaceae
3100. <i>Barleria hochstetteri</i> Nees	Acanthaceae
3101. <i>Hibiscus</i> sp.	Malvaceae
3102.	
3103. <i>Boswellia rivae</i>	Burseraceae
3104. <i>Euphorbia</i> sp.	Euphorbiaceae
3105.	Euphorbiaceae
3106.	Asclepiadaceae
3107.	
3108.	
3109. <i>Suaeda</i> cf. <i>vermiculata</i> Forsk.	Chenopodiaceae
3110. <i>Disperma eremophila</i> Milne-Redhead	Acanthaceae
3111. <i>Sporobolus spicatus</i> (Vahl) Kunth.	Gramineae
3112. <i>Lactuca</i> ou <i>Sonchus</i> ?	Compositae
3113. <i>Senra incana</i> Cav.	Malvaceae
3114. <i>Cyperus</i> sp.	Cyperaceae
3115. <i>Enicostema axillare</i> (Lam.) A. Raynal ssp. <i>axillare</i>	Gentianaceae
3116. <i>Atriplex halimus</i> L.	Chenopodiaceae
3117. <i>Polygala</i> cf. <i>arenaria</i> Willd.	Polygalaceae
3118. <i>Cystanthe tubulosa</i> (Schenk) Hook. f.	Orobanchaceae
3119.	Mimosaceae
3120. <i>Stefaninia telefiifolia</i> Chiov. ?	Crucifereae
3121. <i>Euphorbia</i> sp.	Euphorbiaceae
3122. <i>Euphorbia</i> sp.	Euphorbiaceae
3124. <i>Aeluropus lagopoides</i> (L.) Trin. ex Trimen	Gramineae
3125. <i>Phyla nodiflora</i> (L) Greene	Verbenaceae
3126.	

3127. <i>Reseda</i> sp.	Resedaceae
3128. <i>Barleria</i> sp. sectio <i>Prionitis</i>	Acanthaceae
3129. <i>Aloe</i> aff. <i>ruspoliana</i> Bak.	Liliaceae
3130. <i>Euphorbia</i> sp.	Euphorbiaceae
3131.	
3132. <i>Polygala</i> cf. <i>arenaria</i> Willd.	Polygalaceae
3133. <i>Helichrysum</i> sp.	Compositae
3134. Cf. <i>Gardenia</i>	Rubiaceae
3135. <i>Caesalpinia</i> <i>bessac</i> Chiov.	Caesalpinaceae
3136. <i>Grewia</i> <i>tenax</i> (Forsk.) Fiori var. <i>glechomifolia</i>	Tiliaceae
3137. <i>Premna</i> <i>resinosa</i> Schau.	Verbenaceae
3138.	Velloziaceae
3139.	Velloziaceae
3140. <i>Euphorbia</i> sp.	Euphorbiaceae
3141.	
3142. <i>Anisotes</i> sp. (<i>A. ukambensis</i> Lindau ?)	Acanthaceae
3143. <i>Cenchrus</i> <i>biflorus</i> Roxb.	Gramineae
3144. <i>Barleria</i> sp. sectio <i>Prionitis</i>	Acanthaceae
3145.	
3146. <i>Grewia</i> <i>tenax</i> (Forsk.) Fiori var. <i>erythraea</i>	Tiliaceae
3147. <i>Anisotes</i> sp. (<i>A. trisulcus</i> Nees)	Acanthaceae
3148. <i>Euphorbia</i> sp.	Euphorbiaceae
3149.	
3150. <i>Indigofera</i> sp.	Papilionaceae
3151. <i>Blepharispernum</i> <i>fruticosum</i> Klatt	Compositae
3152. <i>Salsola</i> cf. <i>foetida</i> Delile	Chenopodiaceae
3153. <i>Scirpus</i> <i>maritimus</i> L.	Cyperaceae

3154. <i>Eragrostis</i> sp.	Gramineae
3155. <i>Urochondra setulosa</i> (Trin.) Hubbard	Gramineae
3156. <i>Limonium axillare</i> (Forsk.) O. Kuntze	Plumbaginaceae
3157. <i>Limonium axillare</i> (Forsk.) O. Kuntze	Plumbaginaceae
3158. <i>Salvia ou Tinnea</i>	Labiataeae
3159. <i>Delonix baccal</i> (Chiov.) Bak.	Caesalpinaceae
3160. <i>Sporobulus fruticulosus</i> Stapf	Gramineae
3161.	Papilionaceae
3162. Cf. <i>Caesalpinia</i>	Caesalpinaceae
3163. <i>Solanum</i> sp.	Solanaceae
3164.	Compositaeae
3165.	Euphorbiaceae
3166. <i>Dorstenia crispa</i> Engl.	Moraceae
3167. <i>Monadenium ellenbeckii</i> N.E. Br. ?	Euphorbiaceae
3168. <i>Commiphora</i> sp.	Burseraceae
3169. <i>Dichantium annulatum</i> Stapf	Gramineae
3170. <i>Indigofera</i> sp.	Papilionaceae
3171. <i>Scirpus maritimus</i> L.	Cyperaceae
3172. <i>Cyperus fenzelianus</i> Steud.	Cyperaceae
3173. <i>Ipomoea</i> sp.	Convolvulaceae
3173 ^b	Asclepiadaceae
3174. <i>Crotalaria</i> sp.	Papilionaceae
3175. <i>Euphorbia</i> sp.	Euphorbiaceae
3176.	Umbellifereae
3177. <i>Dyschoriste</i> sp.?	Acanthaceae
3178. <i>Nemacanthus</i> sp. (<i>N. robecchii</i> (Lindau) C.B. Cl.)	Acanthaceae
3179. <i>Puppalia lappacea</i> (L.) Juss.	Amarantaceae

3180. <i>Cuscuta</i> sp.	Convolvulaceae
3181. <i>Ocimum</i> ind.	Labiataeae
3182. <i>Terminalia</i> cf. <i>stuhlmanii</i>	Combretaceae
3183. <i>Terminalia</i> cf. <i>spinosa</i> Engl.	Combretaceae
3184.	Asclepiadaceae
3185. <i>Grewia villosa</i> Willd.	Tilliaceae
3186. <i>Kleinia</i> cf. <i>squarosa</i>	Compositaeae
3187. <i>Delonix elata</i> (Torner) Gamble	Caesalpiniaceae
3188.	"
3189. <i>Cordia</i> aff. <i>gharaf</i> (Forsk.) Aschers	Borraginaceae
3190.	
3191. <i>Melanthera</i> sp.	Compositaeae
3192. <i>Croton cliffordii</i> Hutch. et Bruce	Euphorbiaceae
3193. <i>Grewia tenax</i> (Forsk.) Fiori	Tilliaceae
3194. <i>Terminalia</i> sp.	Combretaceae
3195. <i>Acacia</i> sp.	Caesalpiniaceae
3196. <i>Euphorbia</i> sp.	Euphorbiaceae
3197. <i>Euphorbia</i> sp.	Euphorbiaceae
3198. <i>Dorstenia crispa</i> Engl.	Moraceae
3199. <i>Neuracanthus polyacanthus</i> (Lindau) C.B. Clarke	Acanthaceae
3200. <i>Andropogon cyrtocladus</i> Stapf	Gramineae
3201.	Solanaceae
3202. <i>Aerva lanata</i> (L.) Juss. ex Schult.	Amaranthaceae
3203. <i>Kleinia</i> sp.	Compositaeae
3204. <i>Kleinia longiflora</i>	Compositaeae
3205. <i>Commiphora erlangeriana</i> Engler	Burseraceae
3206. <i>Enteropogon rupestris</i> (J.A. Schm.) A. Chev.	Gramineae

3207. <i>Cymbopogon</i> sp.	Gramineae
3208. <i>Negripteris scioana</i> (Chiov.) Pich. Ser.	Polypodiaceae
3209. <i>Terminalia polycarpa</i> Engl. et Diels.	Combretaceae
3210. <i>Peucedanum</i> sp.	Umbellifereae
3211.	Euphorbiaceae
3212. Cf. <i>Echidnopsis dammanniana</i> Spr. ex N.E. Br.	Asclepiadaceae
3213.	Malvaceae
3214.	Rubiaceae
3215. <i>Acacia</i> sp.	Caesalpiaceae
3216. <i>Delonix elata</i> (Turner) Gamble	Caesalpiaceae
3217. <i>Asparagus</i> sp.	Liliaceae
3218. <i>Cucumis ficifolius</i> A. Rich.	Cucurbitaceae
3219.	Gramineae
3220. <i>Digitaria pennata</i> (Hochst) Cooke	Gramineae
3221. <i>Orobanche cernua</i> Loeffling var. <i>nepalensis</i> Reuter	Orobanchaceae
3222. <i>Melanthera</i> sp.	Compositae
3223. <i>Erythrina</i> cf. <i>melanacantha</i> Taub. ex Harms	Papilionaceae
3224. cf. <i>Hernandia</i>	Hernandiaceae
3225. <i>Gossypium somalense</i>	Malvaceae
3226.	
3227. <i>Elionurus royleanus</i> Nees ex Rich.	Gramineae
3228.	
3229. <i>Sesamothamnus rivae</i> Engl.	Pedaliaceae
3230. <i>Sansevieria</i> sp.	Liliaceae
3231. <i>Dalechampia</i> ?	Euphorbiaceae
3232. <i>Clitoria ternatea</i> L. fa. <i>albiflora</i>	Papilionaceae
3233. <i>Euphorbia</i> sp.	Euphorbiaceae

3234. <i>Anisopappus</i> ?	Compositae
3235. <i>Sericocomopsis pallida</i> (Sp. Moore) Schinz	Amarantaceae
3236. <i>Thespesia danis</i> Oliver	Malvaceae
3237. <i>Tylophora</i> sp.	Asclepiadaceae
3238. <i>Cucumis dipsaceus</i> Spach.	Cucurbitaceae
3239. <i>Coceinia grandis</i> (L.) Voigt.	Cucurbitaceae
3240. <i>Euphorbia</i> sp.	Euphorbiaceae
3241. <i>Blepharispermum lobatum</i> Klatt	Compositae
3242.	Papilionaceae
3243. <i>Cadaba</i> cf. <i>divaricata</i> Gilg	Capparidaceae
3244. <i>Leptadenia</i> sp.	Asclepiadaceae
3245. <i>Terminalia orbicularis</i> Engl. et Diels	Combretaceae
3246. <i>Euphorbia</i> sp.	Euphorbiaceae
3247. <i>Momordica spinosa</i> (Gilg) Chiov.	Cucurbitaceae
3248. <i>Cucumis dipsaceus</i> Spach.	Cucurbitaceae
3249. <i>Euphorbia</i> sp.	Euphorbiaceae
3250. <i>Monadenium maius</i> (Pax) N.E. Br.	Euphorbiaceae
3251. <i>Phyllanthus</i> sp.	Euphorbiaceae
3252. <i>Potentilla reptans</i> L.	Rosaceae
3253. <i>Orobanche minor</i> Sutt.	Orobanchaceae
3254. <i>Gunnera perpensa</i> L.	Gunneraceae
3255. <i>Alepidea penduncularis</i> (Steud) Rich.	Umbellifereae
3256.	Gentianaceae
3257. <i>Xyris</i> sp.	Xyridaceae
3258. <i>Satyrium crassicaule</i> Rendle	Orchidaceae
3259. <i>Epilobium schimperianum</i> Hochst.	Lythraceae
3259 ^b <i>Satyrium crassicaule</i> Rendle	Orchidaceae
3260 <i>Salix subserrata</i> Willd.	Salicaceae

3261. <i>Myrica salicifolia</i> Hochst. ex Rich.	Myricaceae
3262. <i>Dombeya schimperiana</i> Rich.	Sterculiaceae
3263. <i>Euphorbia obovalifolia</i> Rich.	Euphorbiaceae
3264. <i>Zinnia peruviana</i> (L.) L.	Compositae
3265. <i>Hypoestes verticillaris</i> (L.f.) Soland. ex Roem. et Schult.	Acanthaceae
3266. <i>Sporobolus</i> sp.	Gramineae
3267. <i>Chrysopogon aucheri</i> Stapf	Gramineae
3268. <i>Botriochloa pertusa</i> (L.) A. Camus	Gramineae
3269. <i>Heteropogon contortus</i> Stapf	Gramineae
3270. <i>Acacia</i> sp.	Mimosaceae
3271. <i>Aristida adscensionis</i> L.	Gramineae
3272.	Labiatae
3273. <i>Acacia mellifera</i> Benth.	Mimosaceae
3274. <i>Blepharis</i> sp.	Acanthaceae
3275. <i>Sericocomopsis</i> cf. <i>pallida</i> (Sp. Moore) Schinz	Amaranthaceae
3276. <i>Rhynchosia</i> sp.	Papilionaceae
3277. <i>Pavonia</i> ?	Malvaceae
3278. <i>Hibiscus</i> sp.	Malvaceae
3279. <i>Solanum</i> sp.	Solanaceae
3280. <i>Acacia</i> sp.	Mimosaceae
3281. <i>Tapinanthus</i> sp.	Loranthaceae
3282. <i>Commiphora</i> sp.	Burseraceae
3283. <i>Commiphora</i> sp.	Burseraceae
3284. <i>Ipomoea</i> sp.	Convolvulaceae
3285. <i>Adenium</i> ind.	Apocynaceae
3286. <i>Cymbopogon proximus</i> Stapf	Gramineae

3287. <i>Triumfetta</i> sp.	Tiliaceae
3288. <i>Pavonia</i> ?	Malvaceae
3289.	Euphorbiaceae
3290. <i>Polycarpeae</i> ?	Compositae
3291.	Convolvulaceae
3292. <i>Pavonia</i> cf. <i>pirottae</i> (Terracc.) Chiov.	Malvaceae
3293. <i>Lissochilus</i>	Orchidaceae
3294. <i>Heliotropium</i> sp.	Borraginaceae
3295. <i>Acacia</i> sp.	Mimosaceae
3296. <i>Thesium schweinfurthii</i> Engl.	Santalaceae
3297. <i>Teclea pilosa</i> (Engl.) Verdoon	Rutaceae
3298.	
3299.	Cyperaceae
3300. <i>Portulacca</i> cf. <i>quadrifida</i> L.	Portulacaceae
3301. <i>Dorstenia</i> cf. <i>crispa</i> Engl.	Moraceae
3302.	Cucurbitaceae
3303. <i>Boscia angustifolia</i> A. Rich.	Capparidaceae
3304. <i>Phyllogeiton discolor</i> (Kl.) Herzog	Rhamnaceae
3305. <i>Combretum molle</i> R. Br.	Combretaceae
3306. <i>Grewia bicolor</i> Roth.	Tiliaceae
3307. <i>Zizyphus mucronatus</i> Willd.	Rhamnaceae
3308. <i>Moringa rivae</i> Chiov.	Moringaceae
3309. Cf. <i>Sarcostemma</i>	Asclepiadaceae
3310. <i>Euphorbia</i> sp.	Euphorbiaceae
3311. <i>Urginea</i> ou <i>Chlorophytum</i> ?	Liliaceae
3312.	Rubiaceae

3313. <i>Heteromorpha trifoliata</i> (Wendl.) Eckl. et Zeyh.	Umbellifereae
3314. <i>Fagara chalybea</i> (Engl.)Engl.	Rutaceae
3315.	Mimosaceae
3316. <i>Asparagus</i> sp.	Liliaceae
3317. <i>Helichrysum</i> sp.	Compositae
3318. <i>Dioscorea quartiniana</i> A. Rich.	Dioscoreaceae
3319.	Compositae
3320. <i>Adenium</i> sp.	Apocynaceae
3321.	Mimosaceae

LIST OF THE STATIONS

I - Alchemilla Spp. zone.

2776, 2779, 2790, 2800.

II - Ericaceae zone.

2756, 2775, 2777, 2778, 2791, 2792.

III - Juniperus procera and Podocarpus gracilior.

Forest : 2596-2600, 2683-2698 (on hill), 2733-2755, 2802-2804,
2820-2836, 3251-3253, 3255, 3261-3263.

River banks : 2675-2677, 2621-2630, 2632-2658.

Swamp : 2699-2710, 2610-2620, 3254, 3256-3260.

Pools : 2633-2634, 2659-2660 bis.

Slopes with Euphorbia abyssinica : 2813-2819.

Various : 2808-2812, 2927-2929, 2930.

Dry slope : 2635-2644.

Vertisoil with thin dusty covering : 2666-2674.

Vertisoil with many dusty pebbles : 2661-2665.

Chernozem : 2645-2657.

Brown acid humiferous soils on ashes with hydromorphic trend:
2601-2609.

IV - Croton macrostachys and Cordia abyssinica zone.

Terminalia brownii facies : 2837-2874, 2917bis-2925bis, 2917-2926.

V - Acacia Spp. zone.

Thickets on limestone : 2711-2728, 2880-2916, 3299-3309

" on black soils : 3250, 3264-3270, 3280-3289, 3294-3298,
3310-3321.

on basalt : 3271-3279, 3290-3293

Ravines : 3730-3732

Forest galleries : 2875-2876, 2879, 2727-2729.

VI - Acacia Spp. and Commiphora Spp. zone.

Vegetation linked to the existence of water in the soil.

. Forest galleries : 2992-2998.

. Swamps : 3169-3173.

. Other forms : 2544-2953, 2966, 2991, 3004-3005, 3012-3030, 3033-3034,
3050-3063, 3124-3126, 3182-3183, 3198-3205, 3209-3210,
3232-3239.

Vegetation on drained soils.

. Aristida Spp. and Cenchrus Spp. communities :

2952 bis, 2955-2956, 2999, 3006-3011.

. Gyrocarpus habebensis and Cassia Sp. community :

3806-3090.

. Halophyte community : 3035-3049, 3109-3116, 3152, 3157.

Vegetation on rocky outcrops.

. Gypsum : 2957-2965, 2966bis, 2969-2990, 3069-3075, 3117, 3123,
3133-3142, 3173bis, 3206-3208, 3211-3212, 3219-3231.

. Basalt : 2931-2943.

. Antalo limestone : 3091-3108, 3123-3132, 3143-3151, 3158-3168.

. Gabredarre limestone : 3184-3197, 3240-3249.

. Upper sandstones : 3213-3216.

. Degraded zones : 3076-3083, 3174-3181, 3217-3218.

ANNEX I

NOTES ON THE KNOWLEDGE OF THE
VEGETATIVE MLLIEU ACQUIRED BY THE NOMADS OF THE
LOWER VALLEY OF THE WABI SHEBELLE (ETHIOPIA)

J.-L. GUILLAUMET
O.R.S.T.O.M. Botanist
at Tananarive - Madagascar

In the course of the mission undertaken in the Ethiopian part of the basin of the Wabi Shebelle at the Ethiopian Government's request and for the French Mission of the Wabi Shebelle survey, I studied the vegetation and flora of the lower basin of this river in Ogaden.

I was accompanied and assisted by a young man of the region : Abdi Hassan from the village of Danan. He was then twenty four years old, was very well acquainted with the surrounding nature and revealed himself to be a remarkable observant. Abdi Hassan's main occupation had always been to look after the herds and he had acquired all his knowledge from other shepherdsor while journeying with his family.

His presence facilitated the collecting of plants. The Somali names which he told me made my task casier since this nomenclature was more adaptable than numbers. Besides, his comments on the characteristics and uses of plants made me more familiar with the latter.

I felt it useful to write these few notes adding some personal remarks giving an idea of the knowledge of plants among Somali shepherdsin Ethiopia.

(*) In the Somali language this name means "River of panthers" and in order to be pronounced correctly in French it must be spelt "Wabi Shebelle" and not "Wabi Shebelli".

The plant environment

The Wabi Shebelle and its tributaries have cut out wide valleys in the gypsum and limestone big detached tabular forms of relief. On these rocky soils vegetation is mainly represented by thickets from 3 to 5 m. high and growing more or less densely though they are never impenetrable. According to the nature of the substratum [gypsum, limestone or sandstone], several floristical varieties may be observed. The trees and shrubs most commonly seen are : Acacia var. sp., Commiphora var. sp., Boscia var. sp., Boswellia rivae Engler, Delonix baccal [Chiov] Bak. and D. Elata [Torner] Gamble, Pterolobium stellatum [Forsk.] Chiov. Maerua var. sp., Sesamothammus rivae Engl., Croton var. sp., Grewia var. sp., Cordia Gharaf [Forsk.] Aschers, Kelleronia splendens Schinz, Jatropha rivae Pax. The undergrowth mainly consists of Acanthaceae [Barleria, Disperma, Anisotes, Dychoriste, Neuracanthus], Malvaceae [Hibiscus, Gossipium, Abutilon] Compositae and Labieaceae : therbaceous plants are few and Gramineae grow in very scattered tufts : Chrysopogon aucheri Stapf., Andropogon cyrtocladus Stapf., Chloris sp. and Aristida var. sp. Succulent plants are very few. These thickets constitute grazing areas during the dry season and many traces reveal the movement of cattle.

The groups growing on alluvial or colluvial soils are mostly Gramineae and annual plants. During the rainy season this land is verdant and provides the cattle with good grazing. Unfortunately, some weeks later all vegetation has disappeared and only dust is left.

The vegetation related to the existence of water in the soil is represented by fringing forest, savannahs with Sporobolus helvolus and Acacia var. sp., on the dunes it consists of Suaeda fruticosa, and in the swampy areas of Cyperaceae. Finally, the groups growing on saline soils [Simonium spp., Suaeda cf. verniculata Forsk., Salsola cf. foetida Delile, Atriplex halimus L., ...] are the most interesting plants on permanent pastures.

On the whole, the vegetation seems relatively unvaried and the flora is poor though very original.

The inhabitants

The fertile and irrigable lands of the valley of the Wabi Shebelle are inhabited by a Yerbarre population given to farming and livestock breeding and more or less converted to Islamism. They dwell in big close villages, cultivate sorghum, maize and sesame under irrigation and also raise some livestock such as cattle, goat and sheep. Formerly, shepherds predominated among them.

The latter belong to the Somali ethnical group occupying Somalia, part of the French territory of Afars and Issas, the South of the Ethiopian province of Harrar or Ogaden and the North-Eastern part of Kenya. They represent half a million people in Ethiopia and Kenya. They are ethnically homogeneous and speak a cuchitic language including several dialects.

They mainly practise nomadism on a small scale and raise oxen, thick-tailed sheep, goats, donkeys and horses used to carry their goods. They only move along short distances : when the alluvial plains of the Wabi Shebelle and of its tributaries are dry, the herds are taken to saline soils and among the thickets of the limestone tablelands.

Apart from small villages where some of these people have settled in the vicinity of traders come from other provinces of Ethiopia, Somali people live in family encampments, moving from one to another. These shelters may easily be identified because of the circular thorn bush fencing intended to keep wild animals away.

They usually do not practise cultivation and merely buy sorghum and some other complementary vegetables from the Yerbarre farmers. They keep the Moslem alimentary rules very strictly and it is out of the question for them to eat the flesh of animals which have not been ritually slaughtered, this excluding wild animals as food. Since they consider their herds as their main signs of wealth, livestock is only eaten on very important occasions. Even fish, which abounds in the river, is usually avoided as it "scratches one's throat".

Consequently, meat represents but a very small proportion of the food which is essentially derived from plants [mainly sorghum flour] and from milk. Cows, goats, ewes and she-camels provide milk which is used in various forms [fresh or curds, churned or not, butter]. Most of the household utensils are used to collect and prepare milk. When during the dry season the herds leave the valleys to graze on thickets, the shepherds only sustenance is milk which they either drink directly from the udder or prepared in some way or other. Complementarily, they collect such items as the honey of bees or of Mellipones, plants, etc... This diet is such that at the end of this period and in order to be fit to feed once again mainly on flour, Somali people eat the roots of Jatropha rivae as a purgative.

It is easily understood that in order to sustain himself to Somali nomad must be perfectly acquainted with the environment in which he lives and where he finds all he has.

Names of plants

All the plants we came across have names (*) which I proved to be exact by cross-checking them either several days later or with other people; even small annual plants presenting a very short vegetative cycle are known and have a name.

Abdi Hassan was seldom ignorant of the name of a plant and, as he was particularly trustworthy, he never deceived me. He often know the plant but had forgotten its name, as for instance for an Euphorbia sp. (n° 2970) (**) the name of which was told us by a child and confirmed by an old man. However, he did not know the Velloziaceae (n° 2987) but immediately compared it to n° 2969 which he know though it is somewhat different [n° 2987 : big stiff leaves ; n° 2969 : small leaves curling round tall stems]. Finally, he was ignorant of the name of the Cuscuta sp. (n° 3077), but not of the plant itself since when he was shown a bit of the latter he told me that it climbed up other plants.

-
- (*) These names are not given here since it is difficult if not impossible to write them down otherwise than phonetically. This has only been done for some non-identified plants or as examples.
- (**) The numbers correspond to those of the samples collected for the herbarium of the "Laboratoire de Phanérogamie du Muséum National d'Histoire Naturelle de Paris" and for the Botanical Laboratory of the Addis Ababa University.

Several different plants are given the same name but their differences are known even when they are very slight : they are like "the two fingers of a hand" [Indigofera n° 3012 and 3013] Stapf, Cenchrus setigerus Vahl, Tetrapogon spathaceus Desv., Latipes senegalensis Kunth, all of them being small annual plants with a same name like the big perennial plants Echinochloa pyramidalis Hitch. and Chax and Paspalidium geminatum (Forsk) Stapf. which are well differentiated since the seeds of the latter can be collected and eaten. A single name exists for all the various Indigofera plants, not only for n° 3012 and 3013 but also for n° 3034 which greatly differs because of its size. For the Acanthaceae chamephytes which are very numerous in some places, and for Barleria acanthoids Vahl., B. eranthemoids R. Br. ex C.B.Cl., B. Hochstetii Nees, Blepharis ciliares (L.) B.L. Burtt., Ecbalium trisacanthus (Sckw.) C.B.Cl., only one name is given although their specific characteristics are perfectly well known.

For certain groups of plants it seems that, besides the notion of species, a classification exists which might be compared to our subspecific categories. Only a useful plant has a specific name : this is understandable and Abdi Hassan considered it was unnecessary to name a group of Acanthacea which presented no useful character.

Thus the Amharas have just one name for the different species of Acacia and Dicrostachys or succulent Euphorbias and even use that name for other pulpy plants just as French people make a general use of the word "cactus". On the other hand, Somali people give a different name to all these species.

Nevertheless, this is not a general rule since plants looking very different but comparable from the botanical point of view such as Boerhavia n° 3022 and 3023, Phyllanthus n° 3018 and 3020 have different names and their common characteristics are always known even when they have been collected at long time-intervals or at distant and various places.

I noted some interesting cases such as the different names used for the various parts of a plant and presenting no etymological relation : double names like acorn-oak exist but never pear-tree-pear. For instance I can mention the "fruit-tree" for the Commiphora guidottii Chiov. ; the "gum-tree" or "incense-tree" for the Acacia, Commiphora and Boswellia. In all these cases the various parts of the plant represented by a name are used.

The two names given to the Caralluma russelliana (Corub. ex Brongn.) constitute a most peculiar case since one represents the vegetative part and the other the bloom though this plant is not used. However the bloom is remarkable enough to deserve a special name.

The little I could learn concerning the meaning of the names indicated morphological qualities and characteristics : Peucedanum sp. (n° 3210) is called "chan faroth" : or five-fingered because of its leaf thus shaped and Cucumis dispaccus spach. is called "ilguel" or "camel's eye" because of its fruit.

Finally the Somali nomenclature of plants has a mainly utilitarian origin and is very accurate when necessary. The notion of species or group of morphologically identical plants is perfectly clear and their relationship is distinguished with enough accuracy to allow finding there the notion of wider categories.

Following these general remarks I may give the various information I have collected.

Alimentary plants

I understood that everything that could be eaten actually was but that much was collected only to satisfy one's hunger, either because of dearth or because the day seems long alone with a herd and the usual food is monotonous. Nevertheless this gathering or rather this "picking here and there" represents a considerable addition of food even if it does not seem so to Somali people. It is astonishing to see children and grown-ups alike looking for all this foodstuff and eating it on the spot : while we were prospecting, Abdi Hassan kept on picking here and there.

Very few alimentary plants are systematically gathered and they are even more seldom seen in the local markets. The leaves of Amaranthus cf. angustifolius Lam. from the undergrowth of fringing forests are often collected by the women who also cook them to be served with sorghum ; the seeds of Paspalidium geminatum (Forsk) Stapf. are collected and cooked when cereals are lacking.

Fruits :

Zizyphus hamur Engler and Z.mauriciaca Lam. : pulps ;
Grewia div. esp. : pulps and seeds ;
Cordia gharaf (Forsk) Aschers : pulps ;
Dobera glabra (Forsk) Juss ex Poiret : pulps ;
Cucumella kelleri (Coq.)C. Jeffrey : the whole fruit ;
Hyphaene thebaica Mart. : pulps ;
Hyanora sp. : inside of the flower and fruit ;
Pterodiscus sp. : fruit ;
Asclepiadacee (n° 3194) : pulps.

Seeds :

Acacia sp. (n° 2976) ;
Sterculia setigera Delile ;
Paspalidium geminatum (Forsk) Stapf.

Leaves :

Ameranthus cf. angustifoliusolam : cooked leaves.
Ind. plant n° 2985 : raw leaves.

Tubers :

Lactuca sp. (n° 2988) : raw ;
Cyperus sp. (n° 3114) : raw or roasted.

Young shoots :

Edithcolea sp. (n° 3075) : raw.

Flowers :

Hydnora sp.

Some of the fruits are really tasty and those of the various Grewias and of Cordia Gharaf (Forsk) Aschers are even delicious. The other fruits may be compared to those picked by children in the French country-side such as hawthorn, dog-rose and blackthorn berries. The pulp generally represents but a small proportion of the fruit otherwise consisting of many big pips except for Hydnora sp. which produces a considerable eatable mass ; although I did not chance to eat the fruit, the stamens and young ovaries tasted as flavourless as a stale apple.

The soft pips of Acacia sp. (n° 2976) constitute a considerable complementary food and apparently the most important one since many of these trees exist, each bearing abundant fruits. They rather taste like raw beans and much better than raw peas and may possibly be more savoury once cooked.

Some fruits could be considered as vegetables, for instance : the Asclepiadacea (n° 3184) which is really very good and should be cultivated, the fruits of Cucumella kelleri (Coq) C. Jeffrey and of Pterodiscus sp. tasting very much like gherkins and cucumbers.

The tubers of Lactua sp. (n° 2988) and Cyperus sp. (n° 3114), in spite of being small, are very tasty ; the young shoots of Edithcolea sp. (n° 3075) are interesting because of the considerable eatable mass produced.

Plants that can be chewed

I have classed in this category a number of elements of the vegetation which are used to delude one's hunger or thirst by chewing them and which present no nutritive value.

Fruit :

Commiphora cf. erlangeriana Engler : pulp of the green fruit.

Gum and resin :

Acacia sp. (n° 2936) ;

Acacia sp. (n° 2976) ;

Boswellia rivae Engler.

Bark :

Thespesia danis Oliver ;

Acacia sp. (n° 3065) ;

Sterculia setigera Delile.

Plants used for veterinary medicine

- Cadaba glandulosa Fork : crushed leaves used to heal the wounds of animals, in particular hyena bites ;
- undetermined plant (n° 3074) : root to increase lactation ;
- "tire" (see further above) : peeled root put in the vulvas of milch animals when they refuse to give milk.

Plants used to make necessary articles and tools

Numerous plants are used to make various items since all the articles needed by Somali people have their origin in the environment. Some utilizations are particularly characteristic.

The hemispheric dwelling consists of wooden arches supporting Chloris sp. (n° 3093) mats and thickly fenced in, in the lower part, by stalks of Andropogon cyrtocladus Stapf. This plant growing on limestone tablelands is supplied by a small local trade, five bunches being sold at market for 3,50 Ethiopian dollars (approximately 7 French Francs).

- Cattle bells : body made of Delonix elata (Torner) Gamble and the batter of Cordia gharaf (Forsk) Achers and Thespesia danis Oliv. ;
- Milk-jugs : - matted root-bark of Asparagus sp. (n° 3217) the inside made waterproof with clotted blood ;
 - wood of Erythrina cf. melanacantha Taub. ex Harms, Commiphora sp. (n° 2977) and C. guidottii Chiov.
- Benches : Commiphora sp. (n° 2977).
- Mortars : Dobera glabra (Forsk.) Juss. ex Poiret ;
- Pestles : Pterolobium stellatum (Forsk.) Chiov. ;
- Wicker-work : Hyphaene thebaica Mart. also used (wood) for building.

The "furniture" of a Somali household is very limited and mainly consists of utensils used to collect, cook and preserve milk products, for instance wooden milk-pots or receptacles made of basketwork or wood to carry things, leather bottles to keep butter. One may also add a pestle, a mortar, a winnowing-basket to prepare sorghum, some small benches, various baskets, mats and pots to carry water in. All these items as well as the house mats are loaded on a few camels and donkeys when the family moves to another pasture land.

Other articles may also be mentioned such as :

- mattress : bloom of Aerva lanata (L.) Juss. ex Schult ;
- outdoor mattress to spend the night in the field : Chrysopogon aucheri Stapf.;
- Binding material : bark of Thespesia danis Oliv., Acacia sp. (n° 3065), Sterculia setifera Delile and fibres of Sansevieria sp.

Various utilizations

- Soap : Mormodica spinosa (Gilg.) Chiov. and an undetermined plant: "gassangass" n° 3071 ;
- Nail dye : purple petals of Senra zoes Schwfth. and Valkeres ;
- "Tooth-Brushes" : boughs from Salvadora persica L. ;
- Weaning of new-born babies : Euphorbia latex ;
Amharas are horrified by this process and use aloe leaves ;
- Asparagus roots to obtain milk curds ;
- Guice from the leaves of a species of Aloe mixed with meat to poison animals.

Fire is made by rubbing sticks according to the universally known method ; the wood generally used is mainly Commiphora and Dobera glabra (Forsk.) Juss. ex Poiret.

Incense

Gums, sweet-smelling resins, incense, myrrh, oliban, etc. constitute a very active source of trading both in Ethiopia (since the Coptic religion uses a large quantity of these products) and in foreign countries. The main producing regions are Erythrea and Ogaden. The trees as well as the produces collected have different Somali names and the Amharas know other names for these various and more or less appreciated categories of incense.

The trees producing incense are Burseraceae ; among the many existent species ; I saw : Boswellia carteri Birdw., B. rivae Engler, Commiphora boiviniana Engler, C. crenulata (Terracc.) Chiov., C. guidottii Chiov...., and several undetermined species.

Finally, I may mention some plants considered as the best for livestock : Tetrapogon spathaceus Desv., Enneapogon elegans (Nees ex Stend) Stapf., Cenchrus setigerus Vahl., Latipes senegalensis Kunth., Grewia div. esp., Suaeda fruticosa Forsk., Cadaba glandulosa Forsk., Limonium cylindrifolium (Forsk. Verdcourt), Suaeda cf. verniculata Forsk., Cymbopogon sp. (n° 3207)...

These few notes taken incidentally made me better acquainted with the vegetative environment which I was to study and which I scarcely know before. Although they seem very fragmentary, they show how well acquainted the shepherds are of what nature has to give them.

Acknowledgements

Particular mention must be made of Abdi Hassan and his friends for their obligingness, assistance and knowledge. I am also grateful to the Ethiopian who accompanied me and to the botanists of the "Laboratoire de Phanérogamie du Muséum National d'Histoire Naturelle de Paris" and especially to Madame M. Keraudren - Aymonin, Monsieur H. Heine and Monsieur H. Jacques Felix who assisted me so efficiently in the task of determining the samples collected.

I am also very grateful to Monsieur P. Ruais from B.C.E.O.M. who permitted the editing of these documents.

ANNEX II

April 3rd 1972

Note concerning : the creation of a National Park and of a wild game reserve in the Basin of the Wabi Schebelle (see map at 1/1 000 000 included herein).

1) National Park :

- We suggest selecting an area of approximately 3 200 km² located 70 kms to the South-East of Dire Dawa and 20 kms to the East of Harar since both these towns are equipped with some hotels and may easily be reached from the international airport of Dire Dawa or by the National Road linking them to Addis Ababa.

The limits of the Park would be :

- . To the North, the Conduro mountains limiting the basin by a range of peaks over 2 500 m high ;
- . To the East, the Fafan river along 100 kms, from its source down to the Galalchia region ;
- . To the West, the Errer river from its source down to the Midagalola region - along 80 kms ;
- . To the South, along a line linking the Errer to the Fafan at a level with Midagalola (latitude 8° 45').

On this territory, elephants forming herds of at least 100 animals already exist as well as lions, leopards, various species of gazelles, dikdiks, great kudas, oryxes, foxes, jackals, porcupines, cheetahs, bush-pigs, various birds, a large variety of small mammals, many different types of monkeys (mainly cynocephaluses) as well as hyenas some of which are semi-domesticated and constitute night attractions near Harar.

2° Game reserve :

- The lower valley of the Wabi Shebelle is particularly abundant in all kinds of animals, mainly gazelles, water-bucks, crocodiles, hippopotamuses, oryxes, jackals, cynocephaluses and other monkeys, ostriches, bush-pigs, hares, dikdiks and all species of small mammals. Besides, lions may frequently be observed, to the North of Imi and near the Madiso tributary as well as leopards and cheetahs some wild donkeys on the right bank at the level of El Kere and giraffes between El Kere and Godere.

- Bearing in mind the hydroagricultural installations planned and the development of Gode town we suggest that the reserve should be limited 55 kms to the West of that town by the temporary rivers Lac-Dima and Baowa, the former flowing from El Kere and the latter from Danan.

- To the South and West, the reserve would be limited by the ridge of the basin between El Kere and Ghinir along 200 kms.

- To the North it would be limited by the Dare-Ledi river, the junction of the Daketa with the Wabi Shebelle and the Gensalle tributary down to Dukun.

- To the North-East it would be limited by the Dukun- Danan track.

- The whole area would form a rectangle 280 kms long and 140 m wide, the Wabi Shebelle flowing along 220 kms in the middle part - This zone is weakly populated with approximately 7 000 sedentary persons near the village of Imi and 7 500 nomads downstream from this same village ; furthermore, this zone presents many various forms of relief and of vegetation from 300 m to 1 200 m altitude as well as a considerably large pattern of temporary rivers and rivers joining the perennial Wabi Shebelle river.

የኢትዮጵያ ንጉሠ ነገሥት መንግሥት

የውሃ ሀብት ልማት ኮሚሽን ጠላይ ገዢ

IMPERIAL ETHIOPIAN GOVERNMENT
NATIONAL WATER RESOURCES COMMISSION



ETHIOPIA - FRANCE COOPERATIVE PROGRAM
WABI SHEBELLE SURVEY

IN COLLABORATION WITH

FRENCH MINISTRY OF FOREIGN AFFAIRS

NATIONAL WATER RESOURCES COMMISSION

BCEOM, ORSTOM, EDF
IGN - B D P A

VI
VEGETATION DRAFT
ESQUISSE DE LA VÉGÉTATION

JANUARY 1974



LEGEND

- HIGH ALTITUDE HAUTES ALTITUDES (>1700 m)**
- Alchemilla spp. belt
Etage à Alchemilla spp.
 - ERICACEAE belt
Etage à ERICACEES
 - Juniperus procera and Podocarpus gracilior belt
Etage à Juniperus procera et Podocarpus gracilior
 - Forest
Forêt
 - Cultivated zone
Zone cultivée
 - Croton macrostachys and Cordia abyssinica belt
Etage à Croton macrostachys et Cordia abyssinica
 - Terminalia brownii facies
Faciès à Terminalia brownii
 - altitude 1700 m
altitude 1700 m
- MEDIUM AND LOWER ALTITUDE MOYENNES ET BASSES ALTITUDES (<1700 m)**
- Acacia spp. zone
Zone à Acacia spp.
 - Acacia spp. and Commiphora spp. zone
Zone à Acacia spp. et Commiphora spp.
 - Boscia minimifolia and Delonix elata thicket
Fourré à Boscia minimifolia et Delonix elata
 - Boswellia spp. and Jatropha rivae thicket
Fourré à Boswellia spp. et Jatropha rivae
 - Commiphora sp. and Andropogon cyrtocladus thicket
Fourré à Commiphora sp. et Andropogon cyrtocladus
 - Gardenia ind. and Cordia gharaf thicket
Fourré à Gardenia ind. et Cordia gharaf
 - Halophyte steppe
Steppes à halophytes
 - Grass communities
Groupements graminéens

- +++ International boundary
Limite d'état
- Provincial boundary
Limite de province
- - - Boundary of study
Limite de l'étude
- HARAR Provincial capital
Chef-lieu de province
- GODE Sub-provincial capital
Chef-lieu de sous-province
- Duhun District capital
Chef-lieu de district
- Village
- Dagal Village
- Buloye Puits
- Permanent water course
Cours d'eau permanent
- - - Intermittent water course
Cours d'eau intermittent
- == Main road
Route principale
- == Secondary road
Route secondaire
- Main trail
Piste principale
- - - Secondary trail
Piste secondaire
- + Landing field
Terrain d'atterrissage
- Lake
Lac

Botanic reconnaissance mission undertaken from May to July 1970.
Mission de reconnaissance botanique effectuée de Mai à Juillet 1970.

This map has been established by J.-L. GUILLAUMET (ORSTOM)
Cette carte a été dressée par J.-L. GUILLAUMET (ORSTOM)

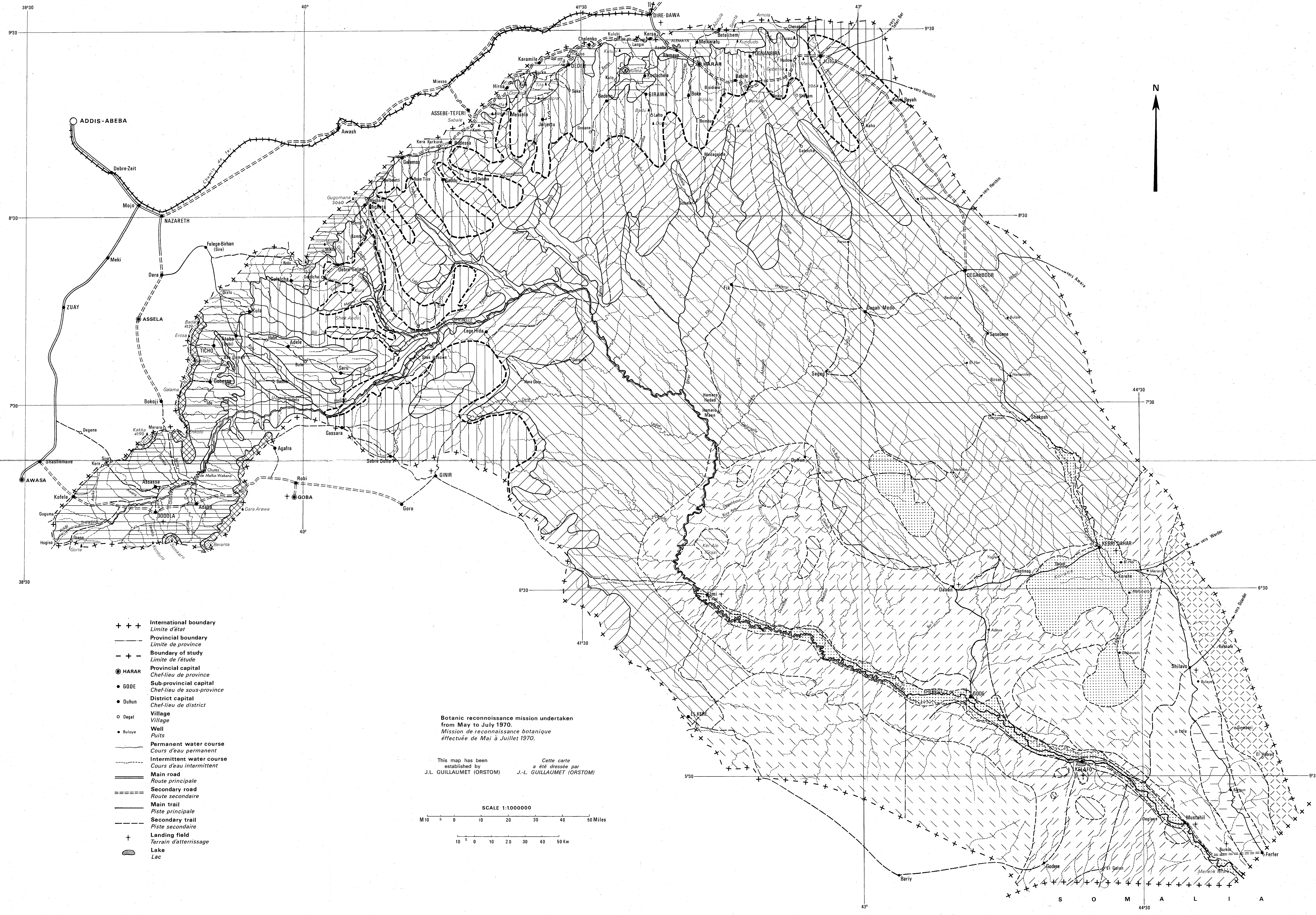
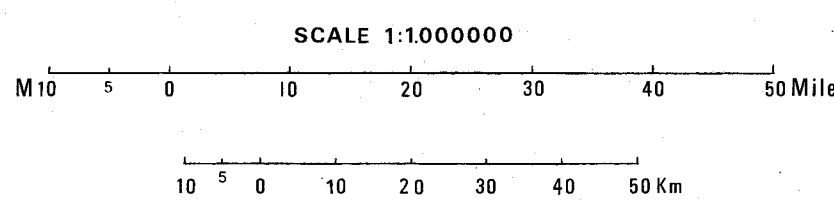

S O M A L I A

የኢትዮጵያ ንጉሠ ነገሥት መንግሥት

የውሃ ሀብት ልማት ኮሚሽን ማሥሪያ ቤት

IMPERIAL ETHIOPIAN GOVERNMENT
NATIONAL WATER RESOURCES COMMISSION



ETHIOPIA - FRANCE COOPERATIVE PROGRAM
WABI SHEBELLE SURVEY

IN COLLABORATION WITH
FRENCH MINISTRY OF FOREIGN AFFAIRS
NATIONAL WATER RESOURCES COMMISSION
BCEOM, ORSTOM, EDF, IGN, BDPA

VI

MAP OF WILD LIFE

Proposed National Park & Wild Life Reserve

APRIL 1972

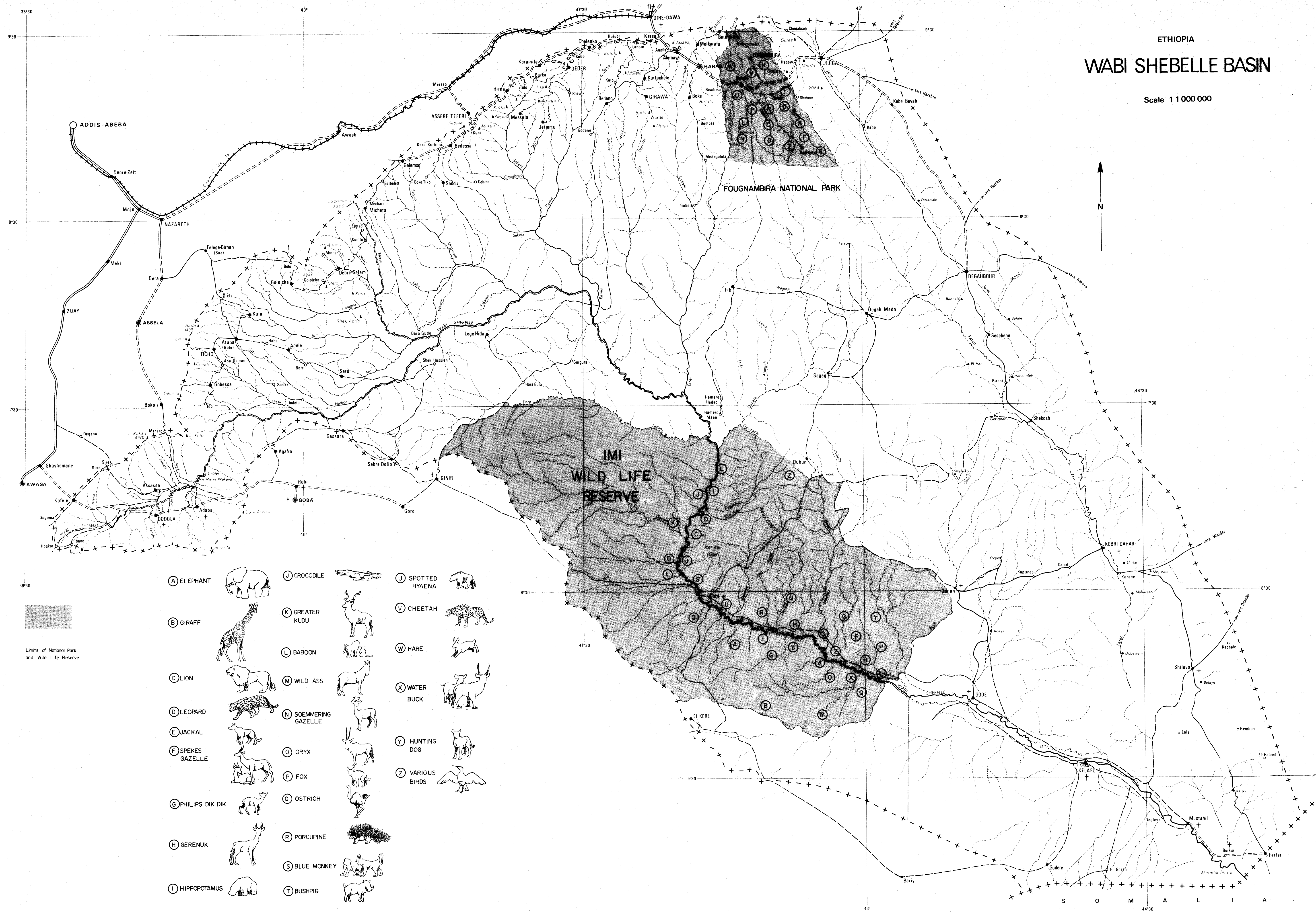

ETHIOPIA
WABI SHEBELLE BASIN

Scale 1:10 000 000

- | | | |
|---------------------|------------------------|--------------------|
| (A) ELEPHANT | (J) CROCODILE | (U) SPOTTED HYAENA |
| (B) GIRAFF | (K) GREATER KUDU | (V) CHEETAH |
| (C) LION | (L) BABOON | (W) HARE |
| (D) LEOPARD | (M) WILD ASS | (X) WATER BUCK |
| (E) JACKAL | (N) SOEMMERING GAZELLE | (Y) HUNTING DOG |
| (F) SPEKES GAZELLE | (O) ORYX | (Z) VARIOUS BIRDS |
| (G) PHILIPS DIK DIK | (P) FOX | |
| (H) GERENUK | (Q) OSTRICH | |
| (I) HIPPOPOTAMUS | (R) PORCUPINE | |
| | (S) BLUE MONKEY | |
| | (T) BUSHPIG | |

Limits of National Park and Wild Life Reserve