

L.

B.M

Eb.

27c

o.

B

Price £15

Meyrick Types of Microlepidoptera
in the British Museum (Natural History)
London

Publication No. 678

Catalogue
of the
Type Specimens of Microlepidoptera
in the
British Museum (Natural History)
described by Edward Meyrick

BY

J. F. Gates Clarke

*Smithsonian Institution
formerly with the
Entomology Research Branch,
Insect Identification and
Parasite Introduction Section,
U.S. Department of Agriculture*

=====
VOLUME VI
=====

GLYPHIPTERIGIDAE GELECHIIDAE (A-C)



TRUSTEES OF
THE BRITISH MUSEUM (NATURAL HISTORY)
LONDON : 1969

© Trustees of the British Museum (Natural History) 1969

PRINTED AND BOUND IN GREAT BRITAIN BY
STAPLES PRINTERS LIMITED AT THEIR KETTERING, NORTHANTS, ESTABLISHMENT
BLOCKS MADE BY SIVITER SMITH & CO., LTD., BIRMINGHAM

Foreword to Volume VI

Since the inception of this work, more than twenty years ago, certain individuals, not mentioned in Volume I, have contributed considerably to the completion of these later volumes.

I wish to thank Mr. David J. Carter, especially, who devoted almost full time, over a period of several months, assembling types to be photographed and later checking them against prints to assure accuracy. I am grateful, also, to Mr. W. G. Tremewan who, during 1964 aided materially in the completion of many illustrations; and to Mr. J. V. Brown, for his painstaking care with the photographs of these small moths and their minute structures. My thanks are also due to Dr. Klaus Sattler who unselfishly revealed esoteric information and permitted me to use this to make new combinations and new assignments in the Gelechiidae.

Over the more than twenty years past Mr. J. D. Bradley and Mr. W. H. T. Tams have continued their unstinting help toward the completion of this catalogue and deserve much more credit than shows in any of the preceding or following pages.

J.F.G.C.

1967

FAMILY GLYPHIPTERIGIDAE

FAMILY GELECHIIDAE see p. 221

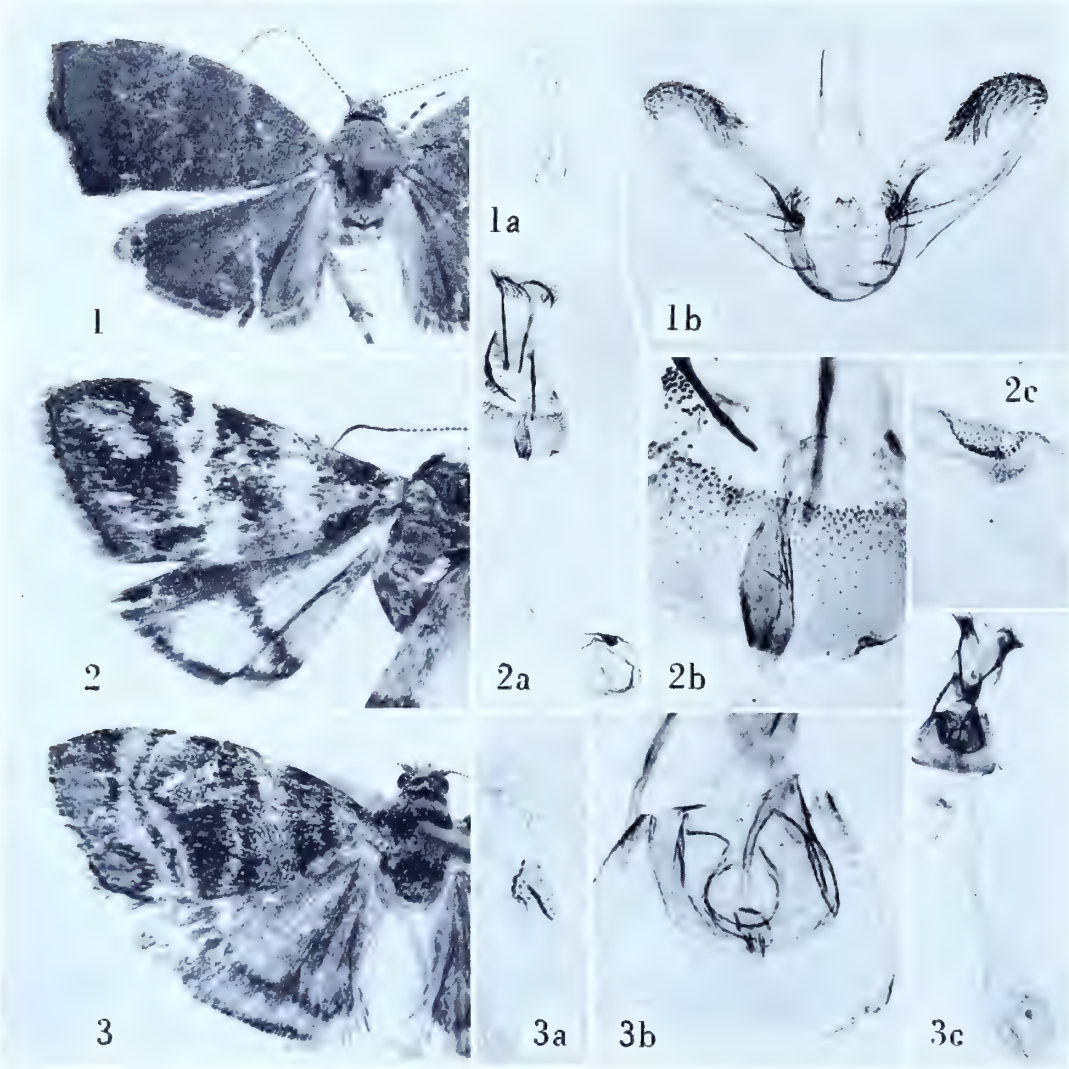

ANTHOPHILA

ANTHOPHILA Haworth

Anthophila achyroides (Meyrick), new combination

Plate 1, Figures 1-1b

Simaethis achyroides Meyrick, 1912, Exotic Microlepidoptera, 1 : 46.

“♂♀. 13-16 mm. . . . Assam, Khasi Hills; Bombay, Kanara (*Maxwell*); S. India, Coorg, 3,500 feet (*Newcome*), Nilgiris, 3,500 feet (*Andrewes*); Ceylon, Kandy, Maskeliya (*Green, Pole, Mackwood*); from May to December, sixteen specimens.”

Lectotype: ♂, 14 mm., “Nilgiri Hills, India. HLA. 3,500 feet .8.07.” Slide No. 9199.

Figure 1, left wings; 1a, aedeagus; 1b, ventral view of male genitalia with aedeagus removed.

Anthophila anthorma (Meyrick)

Plate 1, Figures 2-2c

Simaethis anthorma Meyrick, 1912, Exotic Microlepidoptera, 1 : 42.*Anthophila anthorma* (Meyrick), Diakonoff, 1967, U.S. Nat. Mus. Bull., 257: 202, 205.

“♀. 13 mm. . . . Philippines, Mindoro, Laguna de Nanjan, in March (*Mounsey*); one specimen.”

Type: The above indicated female, “Lag. de Nanjan, Mindoro. M. 12.3.10.” Slide No. 9184.

Figure 2, left wings; 2a, ventral view of female genitalia; 2b, detail of genital plate and ostium; 2c, signum.

Anthophila antichlora (Meyrick), new combination

Plate 1, Figures 3-3c

Simaethis antichlora Meyrick, 1912, Exotic Microlepidoptera, 1 : 44.

“♀. 15 mm. . . . Assam, Khasi Hills, in March; one specimen. Allied to *eumetra*. . . .”

Type: The above indicated female, dated, “.3.1907.” Slide No. 9185.

Figure 3, left wings; 3a, signum; 3b, detail of ostium; 3c, ventral view of female genitalia.

Anthophila argoxantha (Meyrick), new combination

Plate 2, Figures 1-1b

Simaethis argoxantha Meyrick, 1934, Exotic Microlepidoptera, 4 : 458.

“ ♂♀. 12-13 mm. . . . Java, Mt. Gedé, bred October, November from larvae mining leaves of “ Kipare” (probably *Ficus*) (*Dr. L. G. E. Kalshoven*); 3 ex. Nearly allied to *collapsa*.

Lectotype: ♂, 14 mm. [!], “ Mt. Gedé, Java. K. bred .11.33.” Slide No. 9212. One specimen is missing.

Figure 1, left wings, 1a, aedeagus; 1b, ventral view of male genitalia with aedeagus removed.

Anthophila brachymorpha (Meyrick), new combination

Plate 2, Figures 2-2b

Simaethis brachymorpha Meyrick, 1915, Trans. Ent. Soc. London, 1915 : 216.

“ ♂. 11 mm. . . . Bolivia, Songo, 6,500 feet; one specimen. Allied to *fabriciana*, but much shorter-winged.”

Type: The male indicated above, with “ S. .07 ” at the bottom of the pin-label. Slide No. 6531.

Figure 2, left wings; 2a, aedeagus; 2b, ventral view of male genitalia with aedeagus removed.

Anthophila chelaspis (Meyrick), new combination

Plate 2, Figures 3-3b

Simaethis chelaspis Meyrick, 1929, Trans. Ent. Soc. London, 76 : 404.

“ ♂♀. 14-16 mm. . . . Marquesas, all Hiva Oa, December, at light, except 1, Fatu Hiva, 2,000 feet; 58 ex.”

Type: The male so marked in the British Museum, “ Hiva Oa, Marquesas. At light, 26.12.24. St. George Expedn. C. L. Collenette.” Slide No. 9225.

Figure 3, left wings; 3a, aedeagus; 3b, ventral view of male genitalia with aedeagus removed.

Anthophila collapsa (Meyrick), new combination

Plate 2, Figures 4-4b

Simaethis collapsa Meyrick, 1934, Exotic Microlepidoptera, 4 : 457.

“ ♂♀. 10-11 mm. . . . Java, Telawa, bred October from larvae mining leaves of *Ficus* sp. (*Dr. L. G. E. Kalshoven*); 4 ex.”

Lectotype: ♂, 11 mm., “ Mt. Gedé, Java. K. bred. .10.33.” Slide No. 9213. The “Mt. Gedé” is probably a lapsus caused by writing the labels for *argoxantha* at the same time. The two remaining specimens in the Meyrick collection are undoubtedly two of the originals.

Figure 4, left wings; 4a, aedeagus; 4b, ventral view of male genitalia with aedeagus removed.

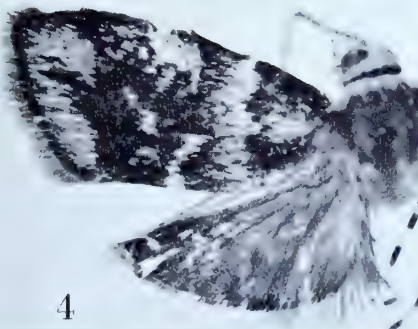
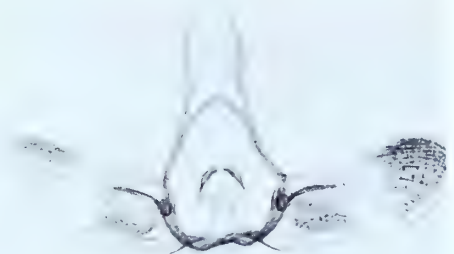
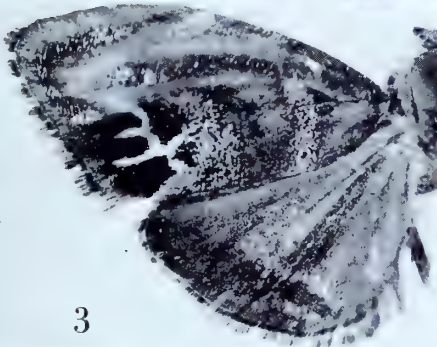
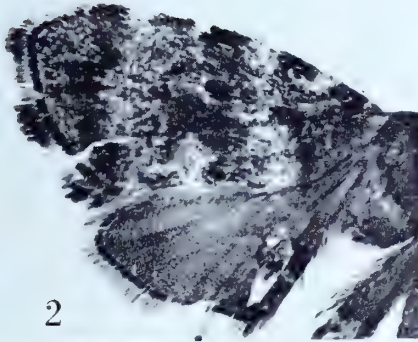

ANTHOPHILA

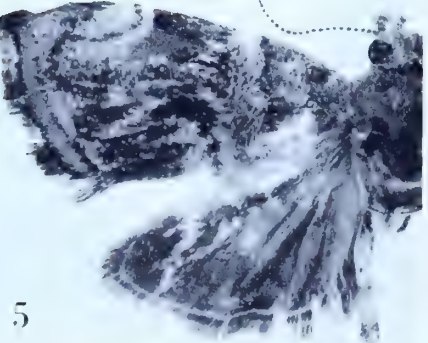
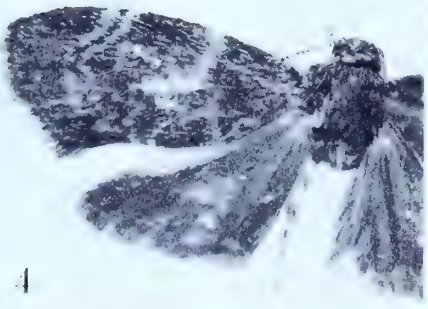
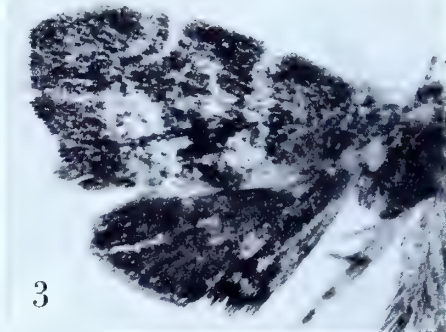

Anthophila cothurnata (Meyrick), new combination

Plate 3, Figures 1-1b

Simaethis cothurnata Meyrick, 1912, Exotic Microlepidoptera, 1 : 45.

“♂♀. 14 mm. . . . Assam, Khasi Hills, in November; two specimens.”

Lectotype: ♂, dated .11.1906.” Slide No. 9201.

Figure 1, left wings; 1a, aedeagus; 1b, ventral view of male genitalia with aedeagus removed.

Anthophila dichlora (Meyrick), new combination

Plate 3, Figures 2; 3-3a

Simaethis dichlora Meyrick, 1912, Exotic Microlepidoptera 1 : 48.*Simaethis pilaria* Meyrick, 1912, Exotic Microlepidoptera 1 : 50.

[dichlora]

“♂. 9 mm. . . . China, Hainan I.; one specimen.”

Type: The male denoted above, “Hainan I. China. R. .06,” without abdomen.

Figure 2, left wings.

[pilaria]

“♂. 11 mm. . . . Assam, Khasi Hills, in June; one specimen.”

Type: The specimen referred to above, erroneously recorded as a male, dated, “.6.1906.” Slide No. 9202.

Figure 3, left wings; 3a, ventral view of female genitalia.

Anthophila diplogramma (Meyrick), new combination

Plate 3, Figures 4-4b

Simaethis diplogramma Meyrick, 1912, Exotic Microlepidoptera, 1 : 49.

“♂♀. 12 mm. . . . Assam, Khasi Hills, in June, September, and October; three specimens.”

Lectotype: The male dated, “.10.1906.” Slide No. 9198.

Figure 4, left wings; 4a, aedeagus; 4b, ventral view of male genitalia with aedeagus removed.

Anthophila euclista (Meyrick), new combination

Plate 3, Figures 5-5b

Simaethis euclista Meyrick, 1918, Exotic Microlepidoptera, 2 : 192.“♂♀. 12-13 mm. . . . Burma, Fort Stedman (*Manders*); Assam, Khasis; S. India, Coimbatore (*Fletcher*); Ceylon, Puttalam, Kegalle, Patipola (*Alston, Pole*); June, July, December to February, seven specimens.”*Lectotype*: ♂, 13 mm., “Coimbatore, S. India. TBF. 6.12.13.” Slide No. 9205.

Figure 5, left wings; 5a, aedeagus; 5b, ventral view of male genitalia with aedeagus removed.

Anthophila eumetra (Meyrick), new combination

Plate 4, Figures 1-1b

Simaethis eumetra Meyrick, 1912, Exotic Microlepidoptera, 1 : 43.

“ ♂♀. 13-14 mm. . . . Assam, Khasi Hills, in March; two specimens.”

Lectotype: ♂, 13 mm., dated “.3.1907.” Slide No. 9190.

Figure 1, right wings (image reversed); 1a, aedeagus; 1b, ventral view of male genitalia with aedeagus removed.

Anthophila fulminea (Meyrick), new combination

Plate 4, Figures 2-2c

Simaethis fulminea Meyrick, 1912, Exotic Microlepidoptera, 1 : 48.

“ ♀. 11 mm. . . . Ceylon, Trincomali, in December (*Fletcher*); one specimen.”

Type: The above indicated female dated “8.12.06.” Slide No. 9197.

Figure 2, left wings; 2a, ventral view of female genitalia; 2b, signum; 2c, detail of genital plate and ostium.

Anthophila gratiosa (Meyrick), new combination

Plate 4, Figures 3-3b

Simaethis gratiosa Meyrick, 1911, Trans. Linnean Soc. London, 14 : 290.

“ ♂. 13. . . . Dennis Island, Seychelles (*Fryer*), in August; one specimen.”

Type: The above indicated male, dated “VIII.1908,” so marked in the British Museum. Slide No. 9227.

Figure 3, left wings; 3a, aedeagus; 3b, ventral view of male genitalia with aedeagus removed.

Anthophila halimora (Meyrick), new combination

Plate 4, Figures 4-4b

Simaethis halimora Meyrick, 1912, Exotic Microlepidoptera, 1 : 50.

“ ♂♀. 11-12 mm. . . . Assam, Khasi Hills, from July to September; twenty specimens.”

Lectotype: ♂. 11 mm., dated “.7.1906.” Slide No. 9203.

Figure 4, left wings; 4a, aedeagus; 4b, ventral view of male genitalia with aedeagus removed.

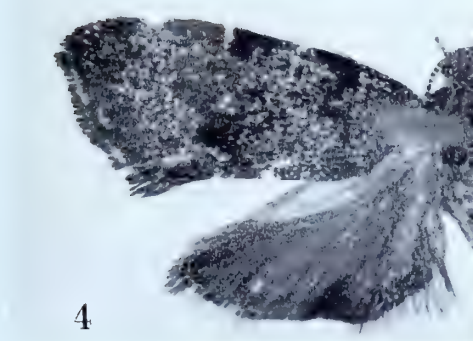
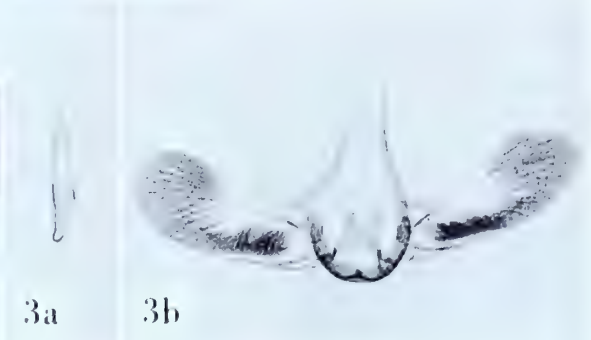
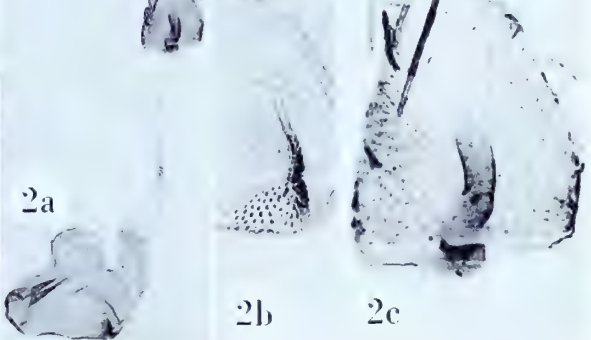
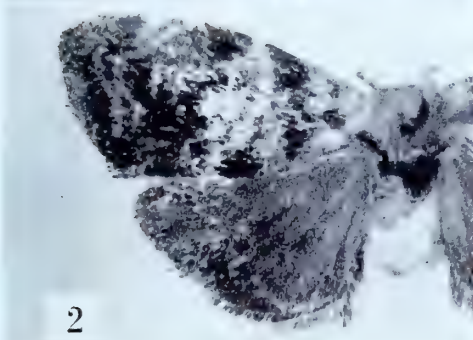
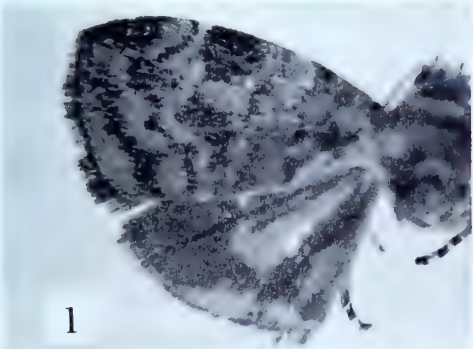

ANTHOPHILA

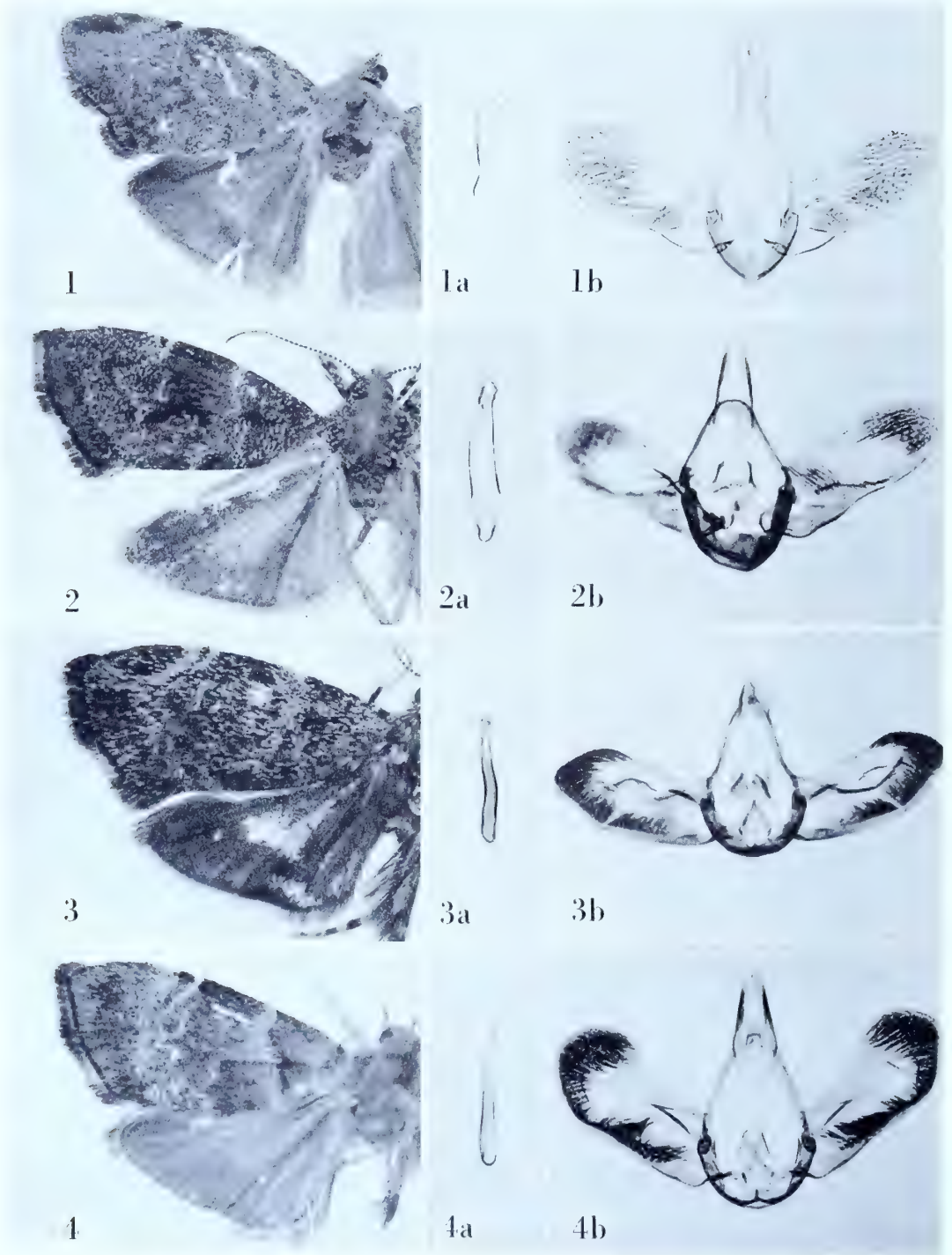

ANTHOPHILA

Anthophila holachyrma (Meyrick), new combination

Plate 5, Figures 1-1b

Simaethis holachyrma Meyrick, 1912, Exotic Microlepidoptera, 1 : 47.

“♂. 14 mm. . . . Assam, Khasi Hills, in November; one specimen.”

Type: The above indicated male, dated, “.11.1906.” Slide No. 9187.

Figure 1, left wings; 1a, aedeagus; 1b, ventral view of male genitalia with aedeagus removed.

Anthophila ialeura (Meyrick), new combination

Plate 5, Figures 2-2b

Simaethis ialeura Meyrick, 1912, Exotic Microlepidoptera, 1 : 46.“♂. 12-13 mm. . . . S. India, Nilgiris, 3,500 feet, in August (*Andrewes*); Ceylon, Maskeliya, in May (*Pole*); two specimens.”*Lectotype*: ♂, 13 mm., “Nilgiri Hills, India HLA. 3,500'. “.8.07.” Slide No. 9196.

Figure 2, left wings; 2a, aedeagus; 2b, ventral view of male genitalia with aedeagus removed.

Anthophila itriodes (Meyrick), new combination

Plate 5, Figures 3-3b

Simaethis itriodes Meyrick, 1912, Exotic Microlepidoptera, 1 : 49.

“♂. 13 mm. . . . Assam, Khasi Hills, in November; one specimen.”

Type: The male indicated above, dated, “.11.1906.” Slide No. 9186.”

Figure 3, left wings; 3a, aedeagus; 3b, ventral view of male genitalia with aedeagus removed.

Anthophila lethaea (Meyrick), new combination

Plate 5, Figures 4-4b

Simaethis lethaea Meyrick, 1912, Exotic Microlepidoptera, 1 : 47.

“♂♀. 11-14 mm. . . . Assam, Khasi Hills, in October and November; nine specimens.”

Lectotype: ♂, 14 mm., dated “.11.1906.” Slide No. 9191.

Figure 4, right wings (image reversed); 4a, aedeagus; 4b, ventral view of male genitalia with aedeagus removed.

Anthophila ludifica (Meyrick), new combination

Plate 6, Figures 1-1c

Simaethis ludifica Meyrick, 1914, Exotic Microlepidoptera, 1 : 283.

“♂♀. 9-10 mm. . . . S. Nigeria, in May (*Lamborn*); two specimens. Allied to *equatoris* and *gratiosa*. Type in British Museum.”

Type: The female so marked in the British Museum, “S. Nigeria .17.v.1914. *Lamborn*.” A small, white label bears the inscription “M291.” Slide No. 9226.

Figure 1, left wings; 1a, ventral view of female genitalia; 1b, signum; 1c, detail of ostium.

Anthophila melophaga (Meyrick), new combination

Plate 6, Figure 2

Simaethis melophaga Meyrick, 1931, Exotic Microlepidoptera, 4 : 182.

“♂. 13 mm. . . . India, N.W. Frontier, Parachinar, bred October from leaves of apple (*Pyrus malus*) collected September (*Mujtaba*).”

Type: The above indicated male, without abdomen, “Parachinar, Kurrum. M. bred .10.17.”

Figure 2, left wings.

Anthophila milliaria (Meyrick), new combination

Plate 6, Figures 3-3b

Simaethis milliaria Meyrick, 1922, Exotic Microlepidoptera, 2 : 486.

“♂♀. 16 mm. . . . Peru, Iquitos, March (*Parish*); 3 ex.”

Lectotype: A male. All specimens bear identical data and are dated “3.20.” Slide No. 6529.

Figure 3, right wings (image reversed); 3a, aedeagus; 3b, ventral view of male genitalia with aedeagus removed.

Anthophila niphocrypta (Meyrick), new combination

Plate 6, Figures 4-4c

Simaethis niphocrypta Meyrick, 1930, Exotic Microlepidoptera, 4 : 6.

“♀. 14 mm. . . . British New Guinea, Biagi, Mambare R., 5,000 feet (*Meek*); 1 ex. (Coll. Paravicini). Allied to *porphyratma*. . . .”

Type: The above indicated female, so marked in the British Museum, dated “I.-IV.06.” A small, white label bears the inscription “M674.” Slide No. 9230.

Figure 4, left wings; 4a, ventral view of female genitalia; 4b, signum; 4c, detail of genital plate and ostium.



1



1a



1b



1c



2



2c



3

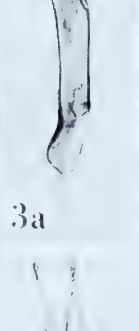

3a

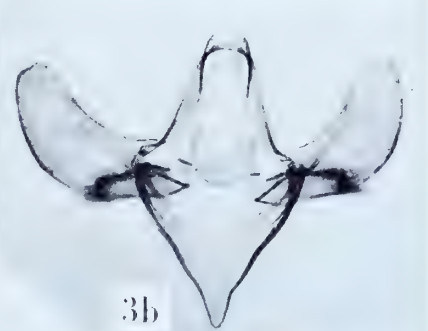

3b



4



4a

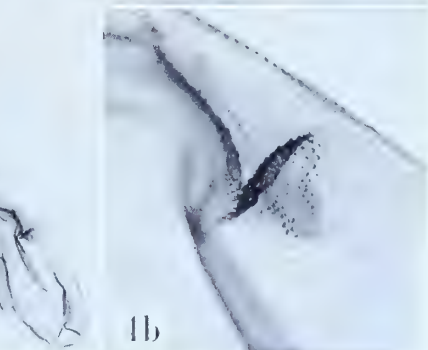

4b

ANTHOPHILA

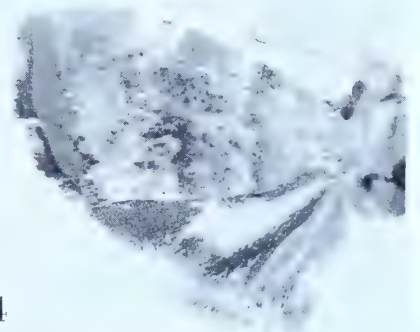
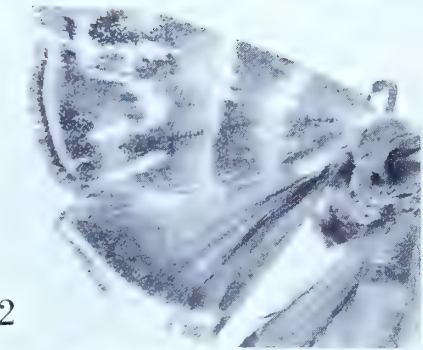
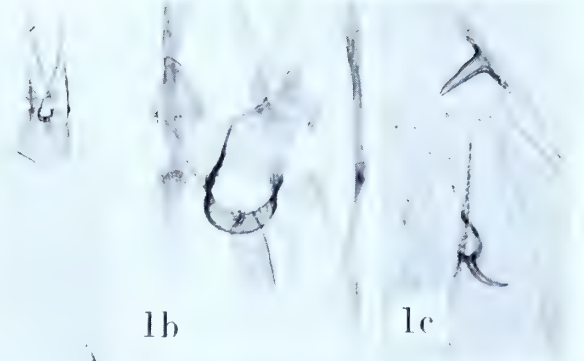

ANTHOPHILA

Anthophila nubicineta (Meyrick), new combination

Plate 7, Figures 1-1c

Simaethis nubicineta Meyrick, 1938, Deuts. Ent. Zeit. Iris, 52 : 86.

" . . . ♀. 15 mm. . . Mt. Guntur; 1 ex."

Type: The above indicated female, so marked in the British Museum, "Mt. Guntur, Garoet Westjava. 1350 m. Overbeck leg." A small white label bears the inscription, "M508." Slide No. 9232.

Figure 1, right wings (image reversed); 1a, ventral view of female genitalia; 1b, ostium; 1c, signa.

Anthophila ophiodesma (Meyrick), new combination

Plate 7, Figures 2-2b

Simaethis ophiodesma Meyrick, 1915, Trans. Ent. Soc. London, 1915 : 216." ♂. 20-21 mm. . . Peru, Contamano, R. Ucuyali, in December and Chanchamayo, in January (*Mounsey*); two specimens."*Lectotype*: The male, "Chanchamayo, Peru, M.1.13." Slide No. 6530.

Figure 2, left wings; 2a, aedeagus; 2b, ventral view of male genitalia with aedeagus removed.

Anthophila orinympha (Meyrick), new combination

Plate 7, Figure 3

Simaethis orinympha Meyrick, 1926, Exotic Microlepidoptera, 3 : 304.

" ♂. 19 mm. . . Peru, Cocapata, 12,000 feet; 1 ex."

Type: (?). The specimen in the Meyrick collection, a male without abdomen, is labelled, "Andes, Peru .20." Though the label and the published record do not agree I am convinced this is the original specimen.

Figure 3, right wings (image reversed).

Anthophila pilaria (Meyrick), new combinationSee: *Anthophila dichlora* (Meyrick).*Anthophila porphyratma* (Meyrick), new combination

Plate 7, Figure 4

Simaethis porphyratma Meyrick, 1930, Exotic Microlepidoptera, 4 : 5." ♀. 14 mm. . . British New Guinea, Biagi, Mambare R., 5,000 feet (*Meek*); 1 ex. (Coll. Paravicini). Perhaps related to *ialeura*."*Type*: The female denoted above, so labelled in the British Museum, without abdomen, dated. "I.IV.06". A small white label bears the inscription "M671."

Figure 4, left wings.

Anthophila psilachyra (Meyrick), new combination

Plate 8, Figures 1-1c

Simaethis psilachyra Meyrick, 1912, Exotic Microlepidoptera, 1 : 47.

“ ♀. 10 mm. . . . Ceylon, Maskeliya, in May (*de Mowbray*); one specimen.”

Type: The above indicated female, “Maskeliya, Ceylon. GBM. .5.06.” Slide No. 9200.

Figure 1, left wings; 1a, ventral view of female genitalia; 1b, detail of genital plate and ostium; 1c, signum.

Anthophila sandaracina (Meyrick), new combination

Plate 8, Figures 2-2b

Simaethis sandaracina Meyrick, 1907, Journ. Bombay Nat. Hist. Soc., 17 : 748.

“ ♂. 16-18 mm. . . . Simla, in August and September; two specimens (*Nurse*).”

Lectotype: ♂, 18 mm., “Simla, Himalaya. CGN. .8.98.” Slide No. 9204.

Figure 2, left wings; 2a, aedeagus; 2b, ventral view of male genitalia with aedeagus removed.

Anthophila scenophora (Meyrick), new combination

Plate 8, Figures 3-3c

Simaethis scenophora Meyrick, 1922, Exotic Microlepidoptera, 2 : 486.

“ ♀. 15 mm. . . . Peru, Rio Napo, May (*Parish*); 1 ex.”

Type: The above indicated female dated “.5.20.” Slide No. 6528.

Figure 3, left wings; 3a, ventral view of female genitalia; 3b, papillae anales; 3c, signum.

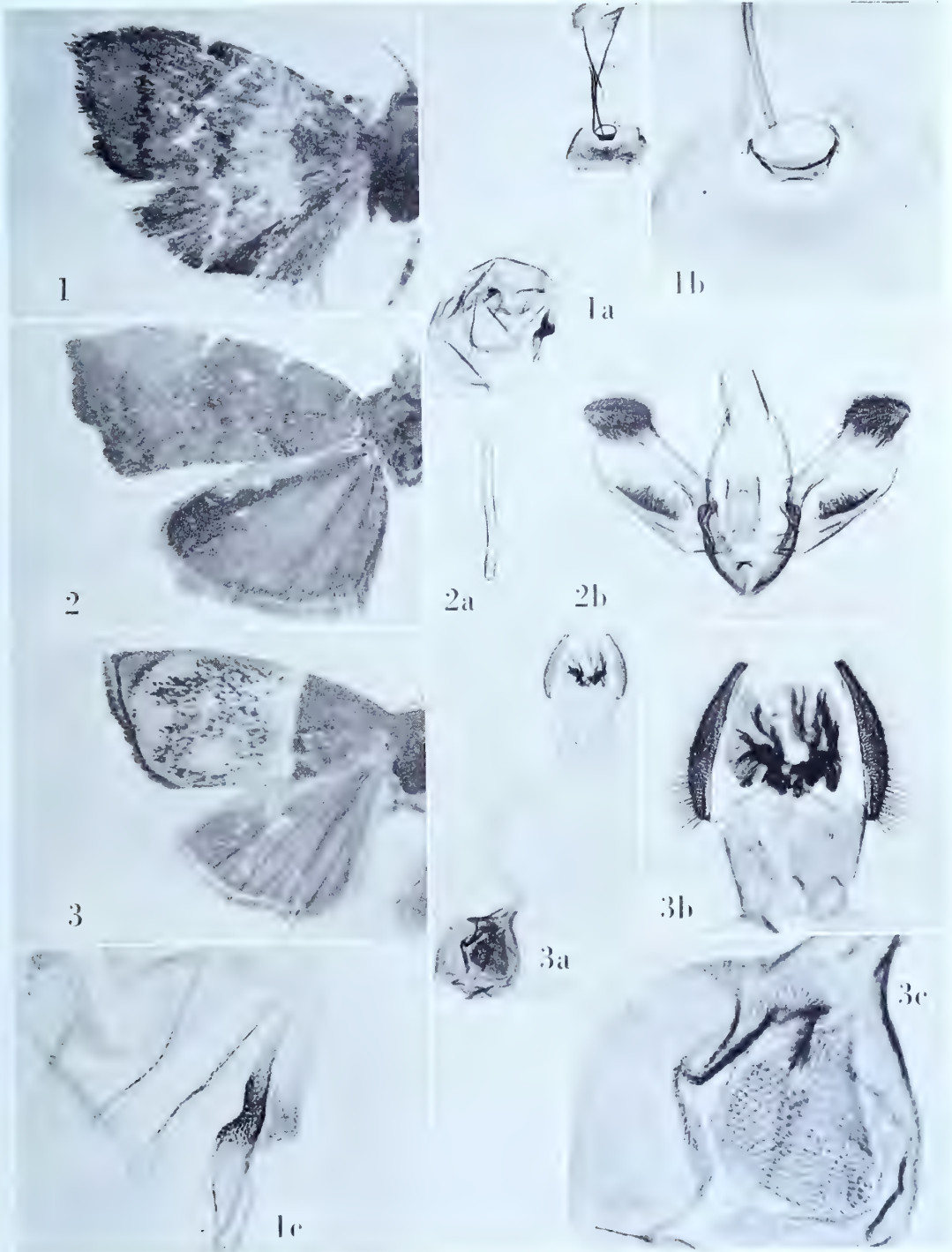

ANTHOPHILA

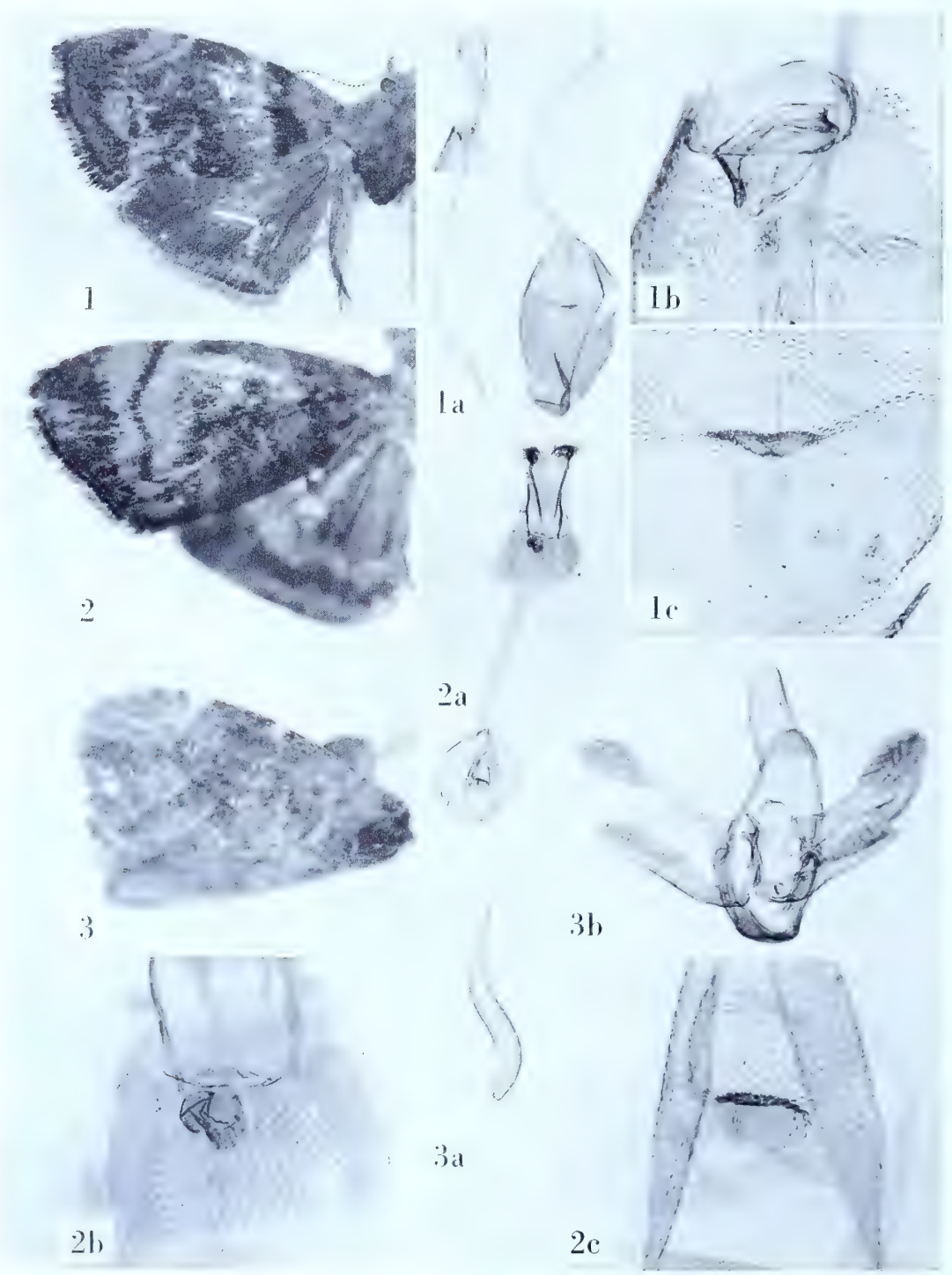

ANTHOPHILA

Anthophila strepsidesma (Meyrick), new combination

Plate 9, Figures 1-1c

Simaethis strepsidesma Meyrick, 1912, Exotic Microlepidoptera, 1 : 45.

“♀. 12-13 mm. . . . Assam, Khasi Hills, in September and November; three specimens.”

Lectotype: ♀, 13 mm., dated, “.11.1906.” Slide No. 9195.

Figure 1, left wings; 1a, ventral view of female genitalia (two parts); 1b, detail of genital plate and ostium; 1c, signum.

Anthophila tomicodes (Meyrick), new combination

Plate 9, Figures 2-2c

Simaethis tomicodes Meyrick, 1930, Exotic Microlepidoptera, 4 : 5.

“♂♀. 14 mm. . . . Solomon Is., Florida and Bougainville (*Meek*); 2 ex. (Coll. Paravicini).”

Type: The female so marked in the British Museum, “Florida Isl. Solomon. 1901 Meek, ex. Jenson.” A small, white label bears the inscription, “M655.” Slide No. 9231.

Figure 2, left wings; 2a, ventral view of female genitalia; 2b, detail of genital plate and ostium; 2c, signum.

Anthophila torridula (Meyrick), new combination

Plate 9, Figures 3-3b

Simaethis torridula Meyrick, 1926, Exotic Microlepidoptera, 3 : 304.

“♂. 9 mm. . . . Sierra Leone, Kugbahun, February (*Hargreaves*); 1 ex. (Brit. Mus.).”

Type: The above indicated male, so marked in the British Museum, dated, “.10.2.25.” A small, white label bears the inscription “M1500.” Slide No. 9229.

Figure 3, left wings; 3a, aedeagus; 3b, ventral view of male genitalia with aedeagus removed.

Anthophila triacmias (Meyrick), new combination

Plate 10, Figures 1-1c

Simaethis triacmias Meyrick, 1926, Exotic Microlepidoptera, 3 : 304.

"♀. 13 mm. . . . Colombia, Rio Negro, 1,650 feet, April; 1 ex."

Type: The above indicated female dated ".4.20." Slide No. 6524.

Figure 1, right wings (image reversed); 1a, ventral view of female genitalia; 1b, signum; 1c, detail of ostium.

Anthophila trogalia (Meyrick), new combination

Plate 10, Figures 2-2b

Simaethis trogalia Meyrick, 1912, Exotic Microlepidoptera, 1 : 43.

"♂♀. 14-16 mm. . . . Assam, Khasi Hills, in December and January; fifteen specimens."

Lectotype: ♂, 14 mm., "Khasi Hills, Assam. .12.1906." Slide No. 9189. Five specimens are missing.

Figure 2, left wings; 2a, aedeagus; 2b, ventral view of male genitalia with aedeagus removed.

Anthophila turilega (Meyrick), new combination

Plate 10, Figures 3-3b

Simaethis turilega Meyrick, 1924, Trans. Ent. Soc. London 1923 : 554.

"♀. 12 mm. . . . 1 ex., in indifferent condition."

Type: The above indicated female, so marked in the British Museum, "Rodriguez Id., VIII-XI-1918. H. P. Thomasset & H. J. Snell Coll." Slide No. 9228.

Figure 3, left wings; 3a, ventral view of female genitalia; 3b, detail of genital plate and ostium.

Anthophila xanthogramma (Meyrick)

Plate 10, Figures 4-4b

Simaethis xanthogramma Meyrick, 1912, Exotic Microlepidoptera, 1 : 42.

Anthophila xanthogramma (Meyrick), Diakonoff, 1967, U.S. Nat. Mus. Bull., 257: 202, 204.

"♂♀. 11-13 mm. . . . Philippines, Mindoro, R. Baco, in October and February (Mounsey); New Guinea, Kei Is., in January; four specimens."

Lectotype: ♂, 11 mm., "R. Baco, Mindoro. M. .10.09." Slide No. 9188.

Figure 4, left wings; 4a, aedeagus; 4b, ventral view of male genitalia with aedeagus removed.

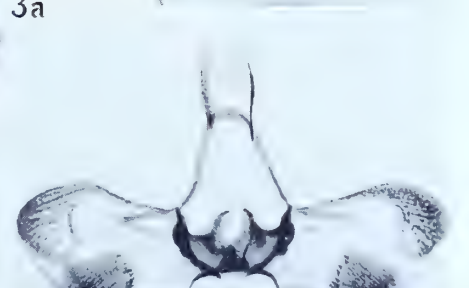
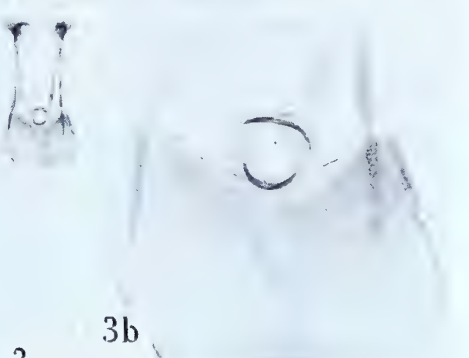
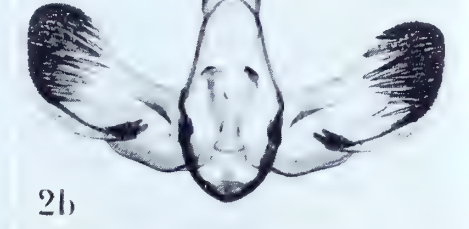
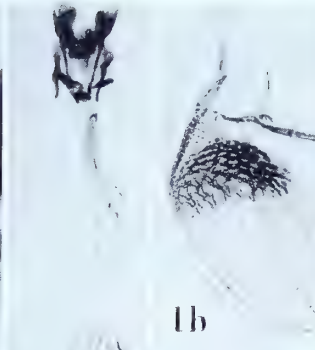
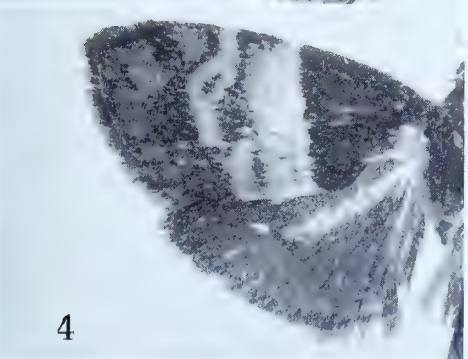
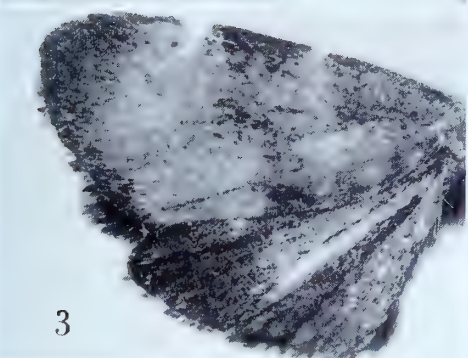
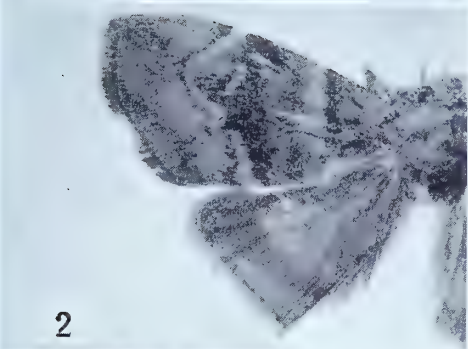
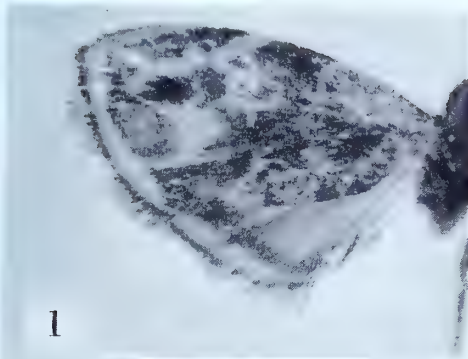

ANTHOPHILA

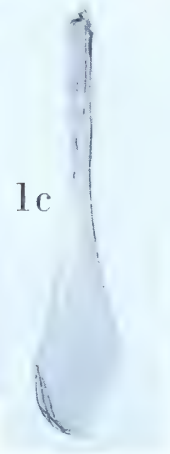
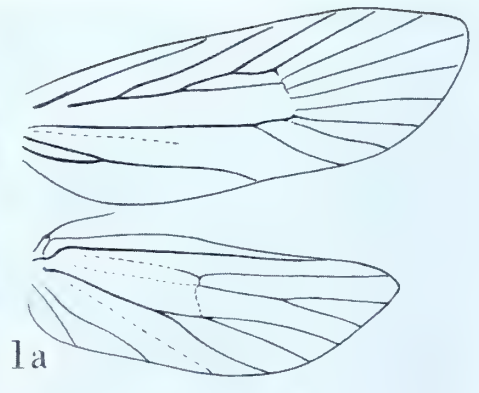
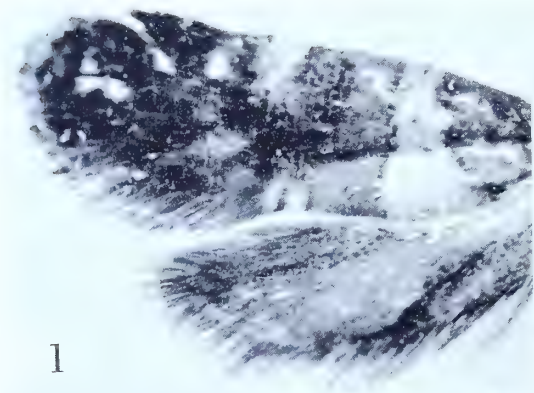

ANTISPASTIS

ANTISPASTIS Meyrick

Antispastis Meyrick, 1926, Exotic Microlepidoptera, 3 : 307. (*Typus generis*: *Antispastis xylophragma* Meyrick, *ibid.* [by monotypy]).

Antispastis xylophragma Meyrick

Plate 11, Figures 1-1d

Antispastis xylophragma Meyrick, 1926, Exotic Microlepidoptera, 3 : 307.

“♂. 10 mm. . . . Peru, Cocapata, 12,000 feet; 1 ex.”

Type: The male indicated above, with “.20” in the lower right of the pin-label. Slide No. 6521.

Figure 1, left wings; 1a, venation of right wings; 1b, lateral aspect of head showing palpus; 1c, aedeagus; 1d, oblique view of male genitalia with aedeagus removed.

BRENTHIA Clemens

Brenthia acmogramma Meyrick

Plate 12, Figures 1-1b

Brenthia acmogramma Meyrick, 1915, Trans. Ent. Soc. London, 1915 : 217.

“ ♂♀. 13-14 mm. . . . Bolivia, Songo, 6,500 feet; four specimens. . . .”

Lectotype: The male. Slide No. 6532. The four examples have identical data with “S. .07” at the bottom of the pin-label.

Figure 1, left wings; 1a, aedeagus; 1b, ventral view of male genitalia with aedeagus removed.

Brenthia ardens Meyrick

Plate 12, Figures 2-2b

Brenthia ardens Meyrick, 1912, Exotic Microlepidoptera, 1 : 52.

“ ♀. 10-11 mm. . . . Assam, Khasi Hills, in October; four specimens.”

Lectotype: ♀, 11 mm., dated “.10.1906.” Slide No. 9249.

Figure 2, left wings; 2a, ventral view of female genitalia (except bursa copulatrix); 2b, detail of genital plate and ostium.

Brenthia carola Meyrick

Plate 12, Figures 3-3b

Brenthia carola Meyrick, 1912, Exotic Microlepidoptera, 1 : 53.

“ ♂♀. 11-12 mm. . . . Assam, Khasi Hills, in October and November; sixteen specimens.”

Lectotype: ♂, 11 mm., dated “.10.1906.” Slide No. 9251.

Figure 3, left wings; 3a, aedeagus; 3b, oblique view of male genitalia with aedeagus removed.

Brenthia catenata Meyrick

Plate 12, Figures 4-4b

Brenthia catenata Meyrick, 1907, Journ. Bombay Nat. Hist. Soc., 17 : 748.

“ ♀. 8-9 mm. . . . Poona, in December; four specimens (*Swinhoe*).”

Lectotype: ♀, 9 mm., “Poona, Bombay. CS. .12.88.” Slide No. 9260.

Figure 4, left wings; 4a, ventral view of female genitalia (without bursa copulatrix); 4b, detail of ostium.

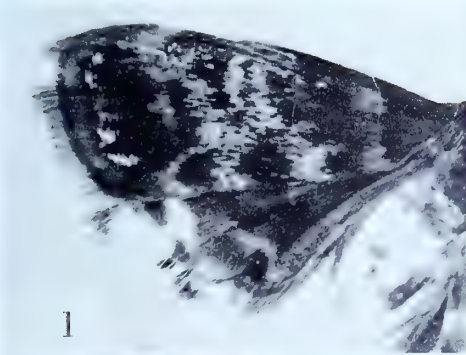

1

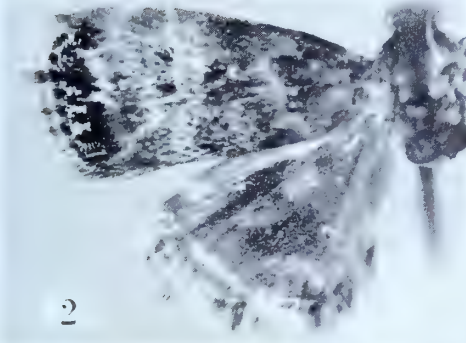

2



3



4



1a

1b



2a

2b



3a

3b

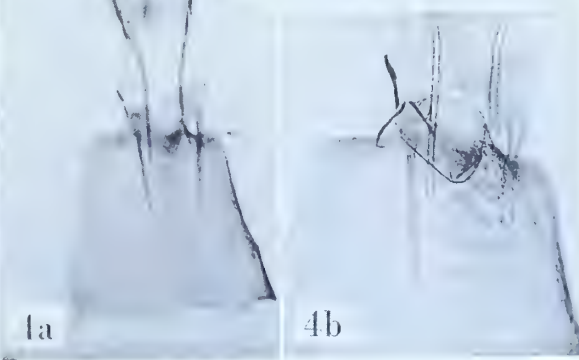

4a

4b

BRENTHIA

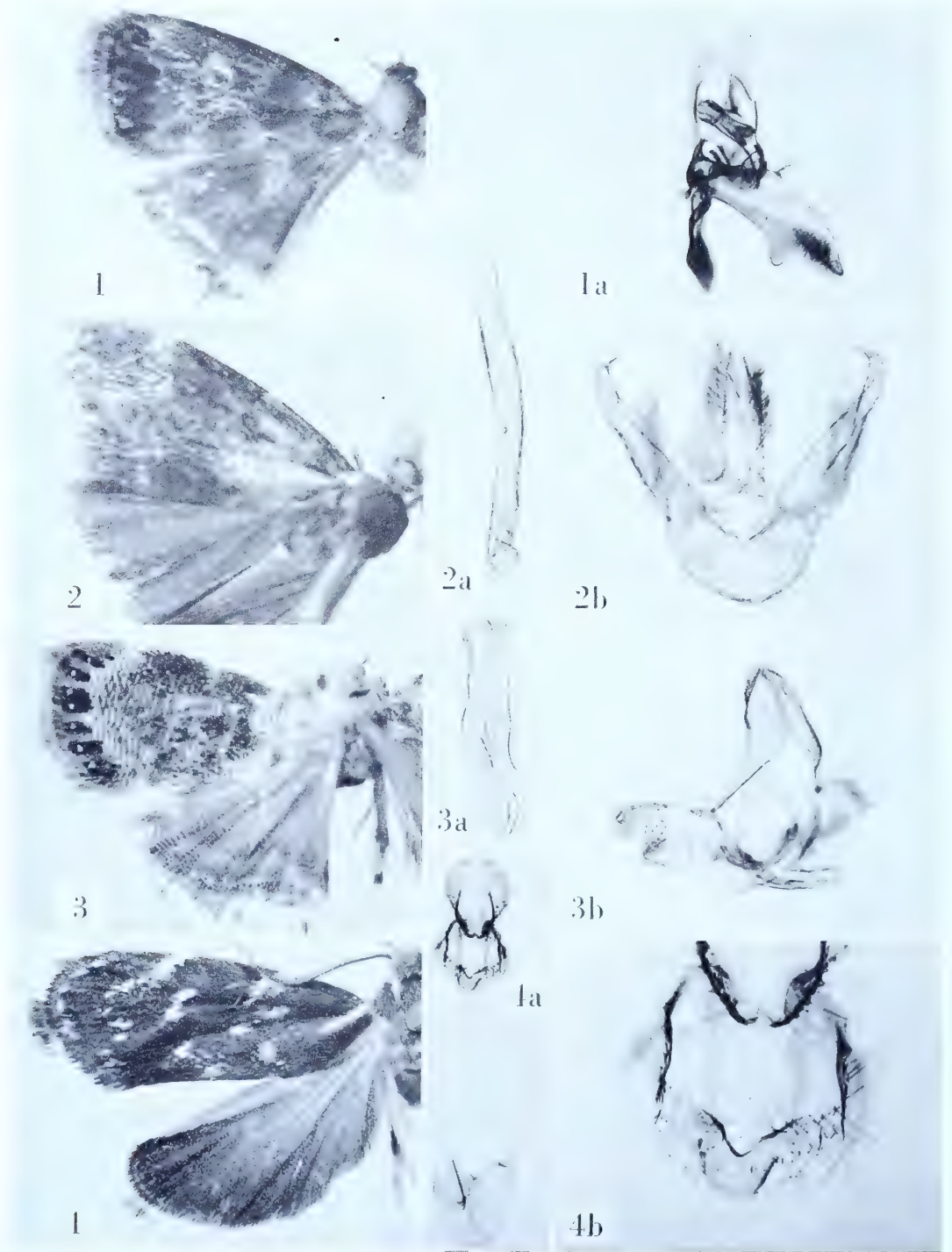

BRENTHIA

Brenthia ceutholychna Meyrick

Plate 13, Figures 1-1a

Brenthia ceutholychna Meyrick, 1915, Trans. Ent. Soc. London, 1915 : 218.

“♂♀. 9-10 mm. . . . British Guiana, Bartica and Mallali, from January to April (Parish); Peru, Pacaya, in July (Mounsey); twenty specimens. . . .”

Lectotype: A male, “Bartica, Brit. Guiana, Parish. .2.13.” Slide No. 6534. Only six of the original specimens remain in the Meyrick collection.

Figure 1, left wings; 1a, ventral view of male genitalia with aedeagus *in situ*. (Left harpe foreshortened).

Brenthia chrysosperma Meyrick

Plate 13, Figures 2-2b

Brenthia chrysosperma Meyrick, 1931, Exotic Microlepidoptera, 4 : 183.

“♂. 8-9 mm. . . . Brazil, Teffé, December, January (Parish); 2 ex.”

Lectotype: The male measuring 9 mm., and dated “.12.19.” Slide No. 6550.

Figure 2, left wings; 2a, aedeagus; 2b, ventral view of male genitalia with aedeagus removed.

Brenthia coronigera Meyrick

Plate 13, Figures 3-3b

Brenthia coronigera Meyrick, 1918, Exotic Microlepidoptera, 2 : 194.

“♂. 8 mm. . . . Bengal, Pusa, bred in February from a larva feeding on leaves of *Cordia myxa* (Boraginaceae) (Fletcher); one specimen.”

Type: The above indicated male, “Pusa, Bengal. TBF. bred. 19.2.16.” Slide No. 9261.

Figure 3, left wings; 3a, aedeagus; 3b, ventral view of male genitalia with aedeagus removed. (Right harpe out of focus).

Brenthia cyanastra Meyrick

Plate 13, Figures 4-4b

Brenthia cyanastra Meyrick, 1909, Trans. Ent. Soc. London, 1909 : 40.

“♀. 14-15 mm. . . . Bolivia, Songo; three specimens.”

Lectotype: The female measuring 15 mm. Slide No. 6536. The three specimens bear identical data, with “S. 07” at the bottom of the pin-label.

Figure 4, left wings; 4a, ventral view of female genitalia; 4b, detail of ostium.

Brenthia cyanaula Meyrick

Plate 14, Figures 1-1b

Brenthia cyanaula Meyrick, 1912, Exotic Microlepidoptera, 1 : 53.

“♂♀. 11 mm. . . . Bengal, Calcutta, Pusa (*Lefroy*); S. India, Coorg, 3,500 feet (*Newcome*); in July, August, November and February, five specimens.”

Lectotype: ♂, 11 mm. [barely!], “Dibidi, N. Coorg. Newcome. 4.11.06.” Slide No. 9250.

Figure 1, left wings; 1a, aedeagus; 1b, ventral view of male genitalia with aedeagus removed.

Brenthia dendronympha Meyrick

Plate 14, Figures 2-2b

Brenthia dendronympha Meyrick, 1937, Exotic Microlepidoptera, 5 : 125.

“♂♀. 8-9 mm. . . . India, Dehra Dun, bred March from larvae feeding on leaves of *Shorea robusta* (*Dipterocarpaceae*) (*R. N. Mather*); 2 ex.”

Lectotype: The male dated, “.3.36.” Slide No. 9265. The female is missing.

Figure 2, left wings; 2a, aedeagus; 2b, lateral aspect of male genitalia with aedeagus removed.

Brenthia dicentrota Meyrick

Plate 14, Figure 3

Brenthia dicentrotata Meyrick, 1931, Exotic Microlepidoptera, 4 : 183.

“♂. 11 mm. . . . Uganda, January (*G. L. R. Hancock*); 1 ex. (Brit. Mus.). Allied to *octogemmifera*.”

Type: The male, without abdomen, so marked in the British Museum, “Uganda, Nabudzidza. 17.1.1927. G. L. R. Hancock.” A small, white label bears the inscription “M2724.”

Figure 3, left wings.

Brenthia diplotaphra Meyrick

Plate 14, Figures 4-4b

Brenthia diplotaphra Meyrick, 1938, Trans. Royal Ent. Soc. London, 87 : 523.

“♂♀. 11 mm. . . . Kokoda, 1,200 feet, May, June. 2 ex.”

Type: The male, marked “Type ♀” in the British Museum, “Papua, Kokoda, 1,200 ft. VI-VII.1933. L. E. Cheesman.” Slide No. 9282. A small, white label reads, “C474.” The female is marked “Type ♂.”

Figure 4, left wings; 4a, aedeagus; 4b, ventral view of male genitalia with aedeagus removed.

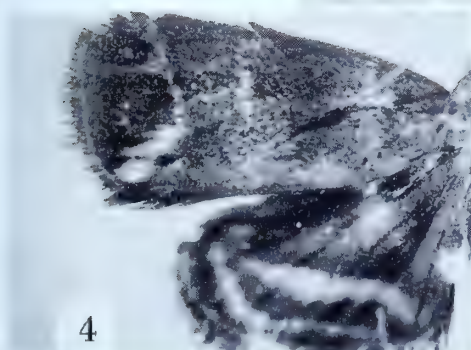
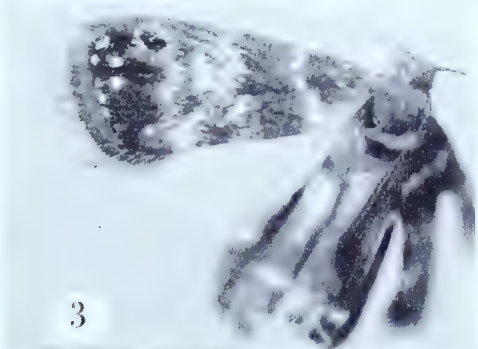
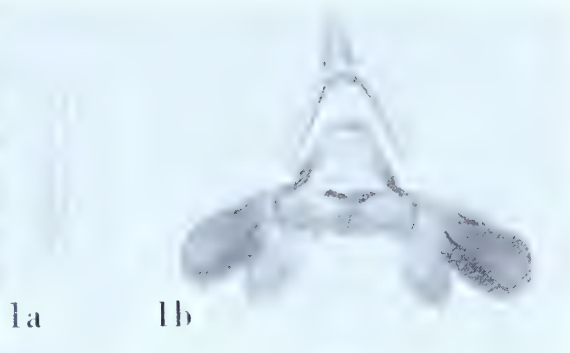

BRENTHIA

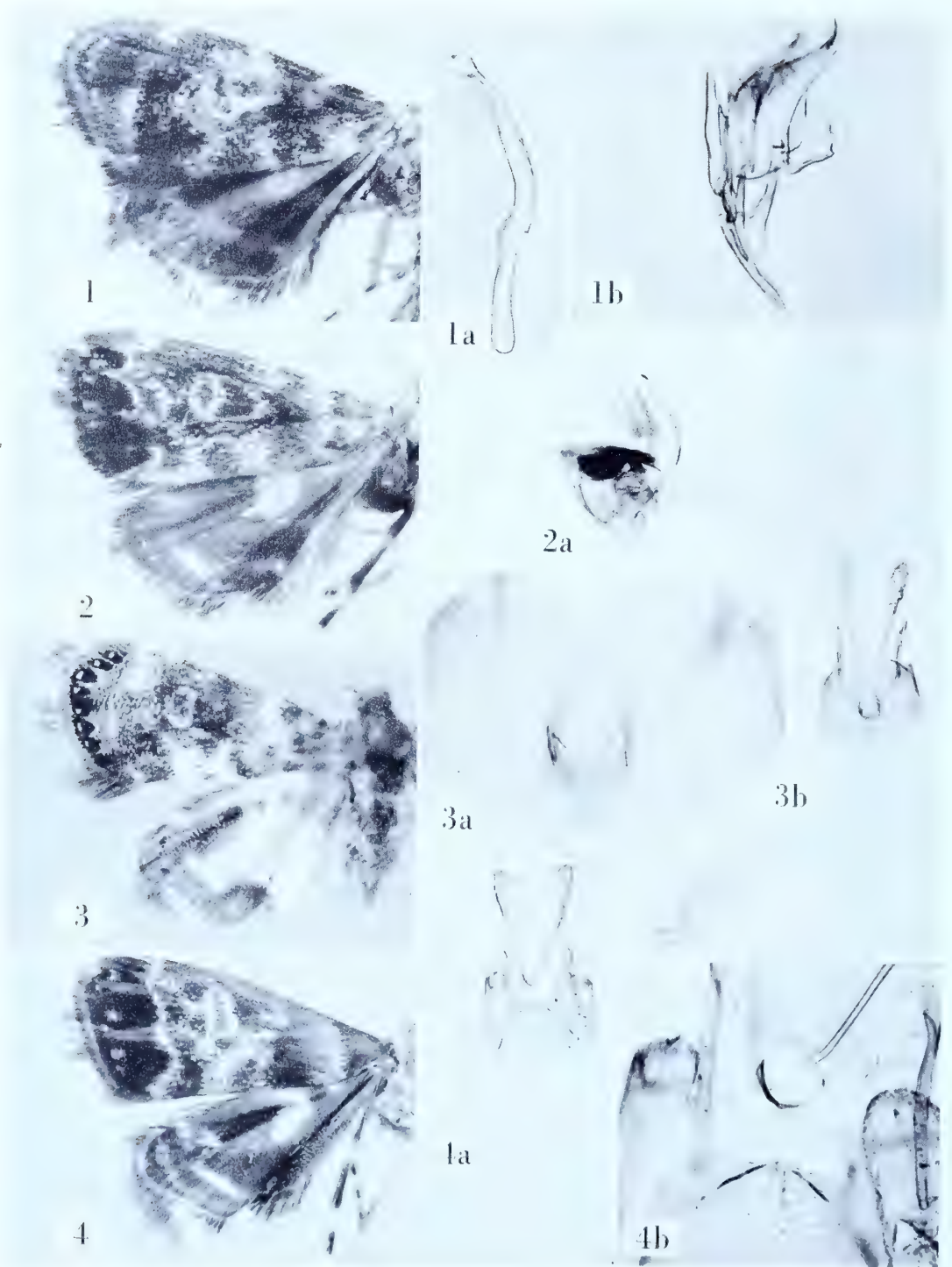

BRENTHIA

Brenthia episotras Meyrick

Plate 15, Figures 1-1b

Brenthia episotras Meyrick, 1920, Exotic Microlepidoptera, 2 : 335.“ ♂♀. 9-10 mm. . . . Brazil, Obidos, Parintins, August to October (*Parish*); 6 ex.”*Lectotype*: A male, “ Obidos, Brazil. *Parish*. 9-19.” Slide No. 6551.

Figure 1, left wings; 1a, aedeagus; 1b, lateral view of male genitalia with aedeagus removed.

Brenthia eriopis Meyrick

Plate 15, Figures 2-2a

Brenthia eriopis Meyrick, 1920, Exotic Microlepidoptera, 2 : 337.“ ♂♀. 7-8 mm. . . . Brazil, Obidos, Parintins, August to October (*Parish*); 6 ex.”*Lectotype*: The male measuring 8 mm., “ Obidos, Brazil, *Parish* 8-19.” Slide No. 6555.Figure 2, left wings; 2a, lateral aspect of male genitalia with aedeagus *in situ*.*Brenthia gamicopis* Meyrick

Plate 15, Figures 3-3b

Brenthia gamicopis Meyrick, 1930, Exotic Microlepidoptera, 4 : 6.“ ♀. 11 mm. . . . Uganda, Kampala, March (*Hancock*); 2 ex. Type in Brit. Mus.”*Type*: The female denoted above, so marked in the British Museum, “ Uganda, Kampala. 18.III.1929. G. L. R. Hancock.” Slide No. 9280.

Figure 3, left wings; 3a, detail of genital plate and ostium; 3b, ventral view of female genitalia.

Brenthia harmonica Meyrick

Plate 15, Figures 4-4b

Brenthia harmonica Meyrick, 1918, Exotic Microlepidoptera, 2 : 192.“ ♀. 12 mm. . . . Philippines (*Mounsey*); one specimen.”*Type*: The above indicated female, “ Philippines. M. 10.” Slide No. 9242.

Figure 4, left wings; 4a, ventral view of female genitalia; 4b, detail of ostium and genital plate.

Brenthia heptacosma Meyrick

Plate 16, Figures 1-1b

Brenthia heptacosma Meyrick, 1920, Exotic Microlepidoptera, 2 : 336.

“ ♂♀. 8-10 mm. . . . Brazil, Pará, July; British Guiana, Mallali, March (*Parish*); 3 ex.”

Lectotype: The male measuring 8 mm., “ Pará, Brazil, *Parish*. 7-19.” Slide No. 6552.

Figure 1, left wings; 1a, aedeagus; 1b, ventral view of male genitalia with aedeagus removed.

Brenthia hexaselena Meyrick

Plate 16, Figures 2-2b

Brenthia hexaselena Meyrick, 1909, Trans. Ent. Soc. London, 1909 : 41.

“ ♂♀. 11-12 mm. . . . Bolivia, Songo; four specimens.”

Lectotype: The male measuring 12 mm. Slide No. 6538. All specimens bear identical data, with “ S. .07 ” at the bottom of the pin-label. Although Meyrick recorded both sexes his four original specimens are males.

Figure 2, left wings; 2a, aedeagus; 2b, lateral aspect of male genitalia with aedeagus removed.

Brenthia leptocosma Meyrick

Plate 16, Figures 3-3b

Brenthia leptocosma Meyrick, 1916, Exotic Microlepidoptera, 1 : 560.

“ ♂♀. 8-9 mm. . . . Mauritius, Reduit (*de Charmoy*); very like *cyanaula* . . . Type in British Museum.”

Type: The male so marked in the British Museum, “ Mauritius, Reduit. 1915. E. de Charmoy.” Slide No. 9233. A small, white label bears the inscription “ M849.”

Figure 3, left wings; 3a, aedeagus; 3b, ventral view of male genitalia with aedeagus removed.

Brenthia logistis Meyrick

Plate 16, Figures 4-4b

Brenthia logistis Meyrick, 1909, Trans. Ent. Soc. London, 1909 : 41.

“ ♀. 9 mm. . . . Bolivia, Songo; one specimen.”

Type: The specimen indicated above, with “ S. .07 ” at the bottom of the pin-label. Slide No. 6539.

Figure 4, left wings; 4a, lateral aspect of female genitalia; 4b, lateral view showing detail of osmium.

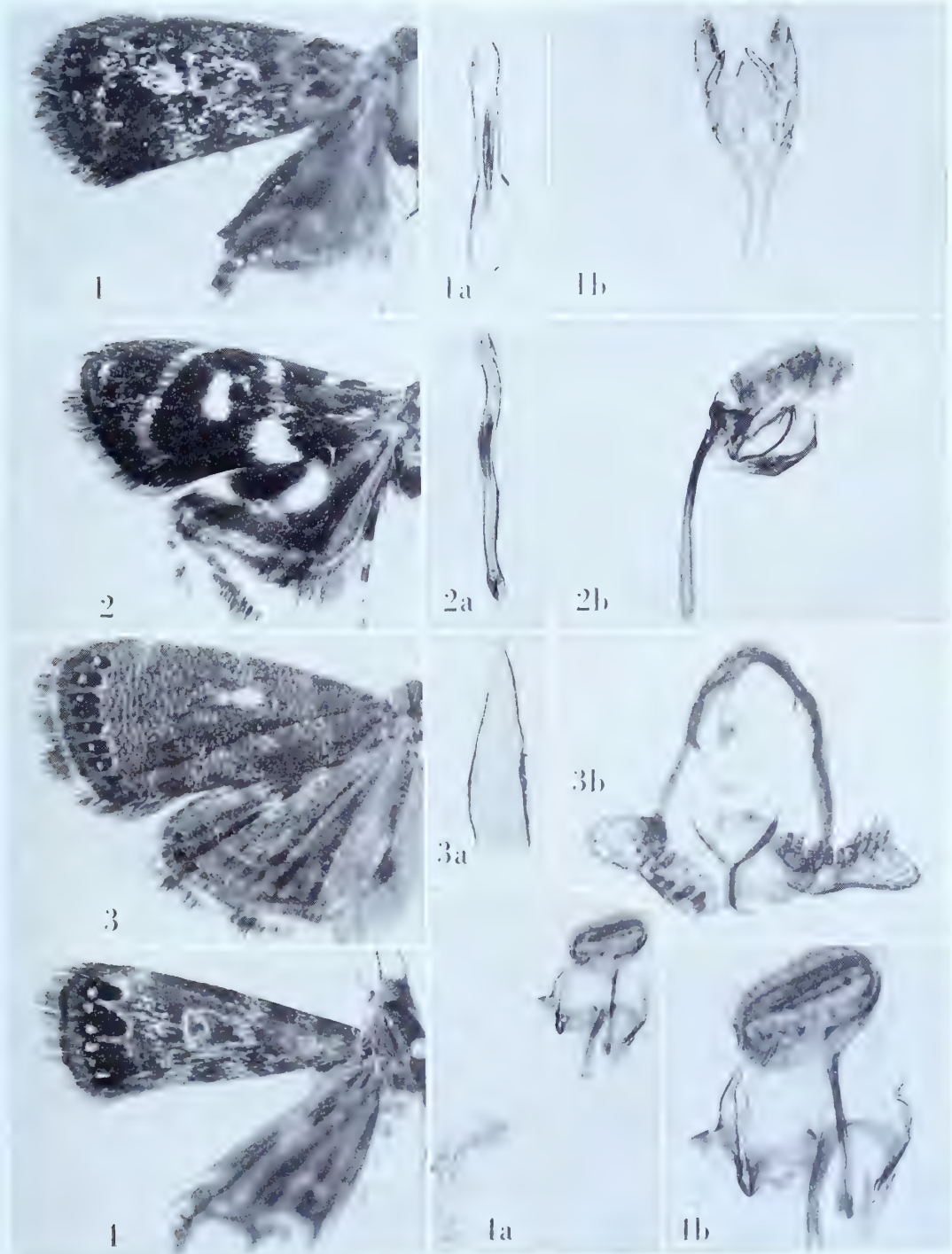

BRENTHIA

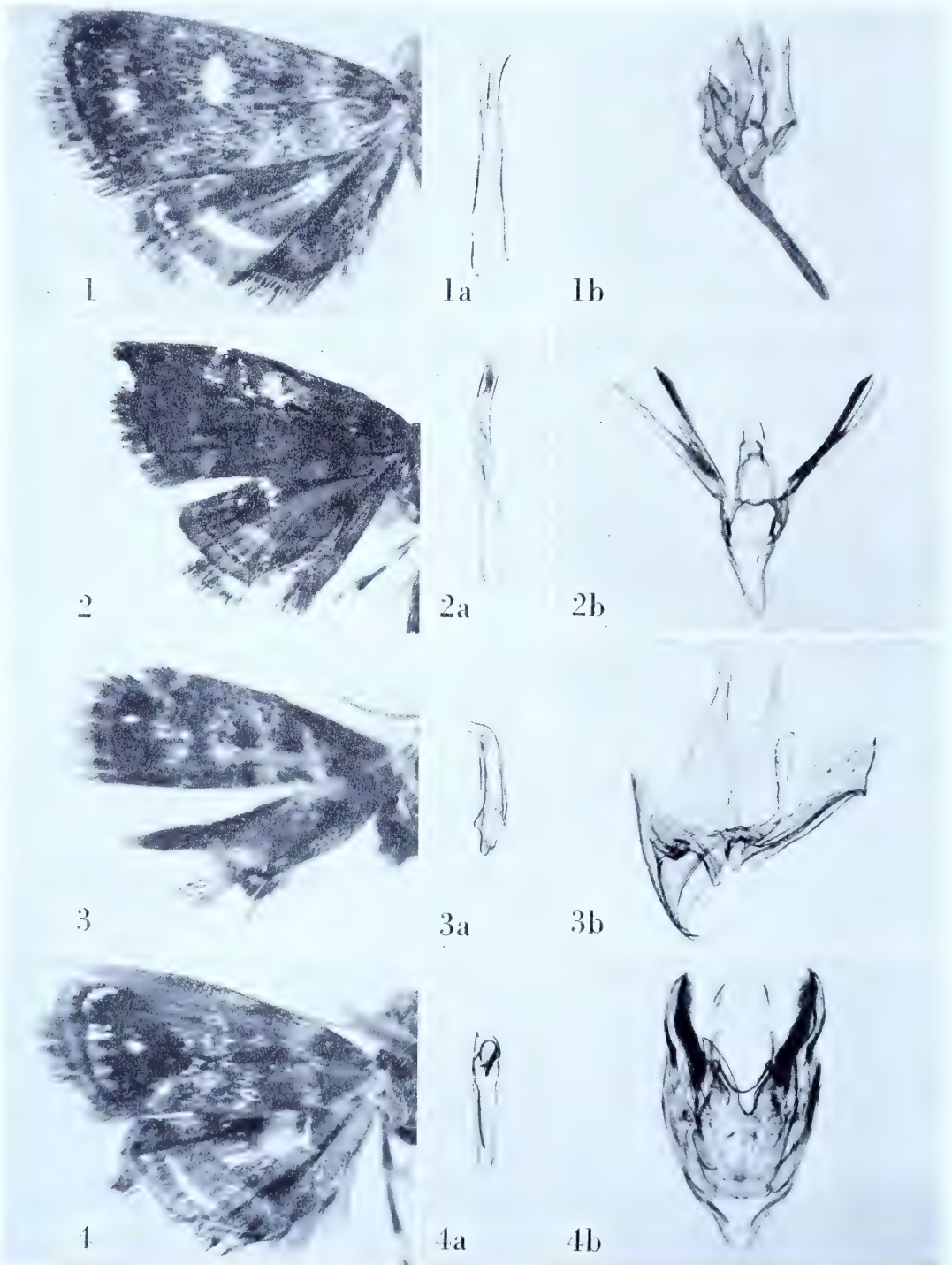

BRENTHIA

Brenthia luminifera Meyrick

Plate 17, Figures 1-1b

Brenthia luminifera Meyrick, 1912, Exotic Microlepidoptera, 1 : 51.

"♂♀. 9-10 mm. . . . Assam, Khasi Hills, in October and November; fifteen specimens. Nearly allied to *albimaculana*. . . ."

Lectotype: ♂, 10 mm., dated ".10.1906." Slide No. 9247.

Figure 1, left wings; 1a, aedeagus; 1b, lateral aspect of male genitalia with aedeagus removed.

Brenthia malachitis Meyrick

Plate 17, Figures 2-2b

Brenthia malachitis Meyrick, 1909, Trans. Ent. Soc. London, 1909 : 40.

"♂. 12-13 mm. . . . Boliva, Songo; three specimens."

Lectotype: A male measuring 12 mm. Slide No. 6537. The three specimens bear identical data with "S. .07" at the bottom of the pin-label.

Figure 2, left wings; 2a, aedeagus; 2b, ventral view of male genitalia with aedeagus removed.

Brenthia melodica Meyrick

Plate 17, Figures 3-3b

Brenthia melodica Meyrick, 1922, Exotic Microlepidoptera, 2 : 487.

"♂. 6 mm. . . . Fiji, mountains near Lautoka, April (*Greenwood*); 1 ex. (Brit. Mus.)."

Type: The male so marked in the British Museum, "Lautoka, Fiji Is. 11. IV. 1920 W. Greenwood." Slide No. 9281. A small, white label bears the inscription, "M59."

Figure 3, left wings; 3a, aedeagus; 3b, lateral aspect of male genitalia with aedeagus removed.

Brenthia monolychna Meyrick

Plate 17, Figures 4-4b

Brenthia monolychna Meyrick, 1915, Trans. Ent. Soc. London, 1915 : 218.

"♂♀. 11-12 mm. . . . British Guiana, Bartica, in January and February (*Parish*); four specimens."

Lectotype: A male dated ".2.13." Slide No. 6533. One specimen is missing.

Figure 4, left wings; 4a, aedeagus; 4b, ventral view of male genitalia with aedeagus removed.

Brenthia ochripalpis Meyrick

Plate 18, Figures 1-1c

Brenthia ochripalpis Meyrick, 1920, Exotic Microlepidoptera, 2 : 335.

" ♀. 10 mm. . . . Brazil, R. Trombetas, September (*Parish*); 1 ex."

Type: The female indicated above, dated ".9.19." Slide No. 6549.

Figure 1, left wings; 1a, ventral view of female genitalia; 1b, detail of ostium and genital plate; 1c, signum.

Brenthia paranympa Meyrick

Plate 18, Figures 2-2b

Brenthia paranympa Meyrick, 1912, Exotic Microlepidoptera, 1 : 53.

" ♂♀. 7-8 mm. . . . Assam, Khasi Hills, from December to March; twelve specimens."

Lectotype: ♂, 7 mm., dated ".3.1907." Slide No. 9252.

Figure 2, left wings; 2a, aedeagus; 2b, ventral view of male genitalia with aedeagus removed.

Brenthia salinata Meyrick

Plate 18, Figures 3-3b

Brenthia salinata Meyrick, 1918, Exotic Microlepidoptera, 2 : 193.

" ♀. 8 mm. . . . S. India, Coimbatore, February (*Fletcher*); one specimen."

Type: The above indicated female, " Coimbatore, S. India. TBF. 22.2.13." Slide No. 9243.

Figure 3, left wings; 3a, ventral view of female genitalia; 3a, detail of ostium and genital plate.

Brenthia stenorma Meyrick

Plate 18, Figure 4

Brenthia stenorma Meyrick, 1915, Trans. Ent. Soc. London, 1915 : 219.

" ♂. 13 mm. . . . Brazil, Parana; one example received from Mr A. Busck. . . ."

Type: The specimen indicated above, without abdomen and with only one hind wing.

Figure 4, left wings.

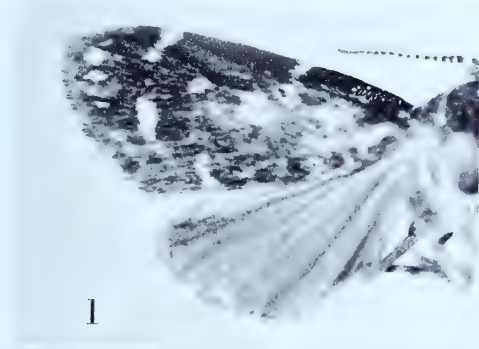

1

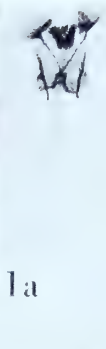

1a

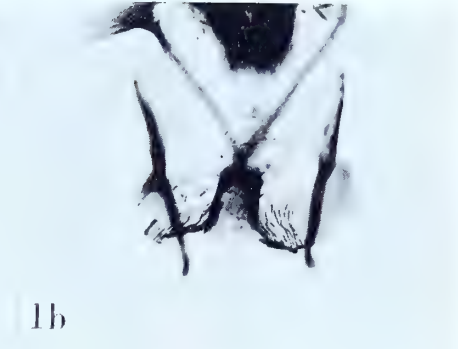

1b

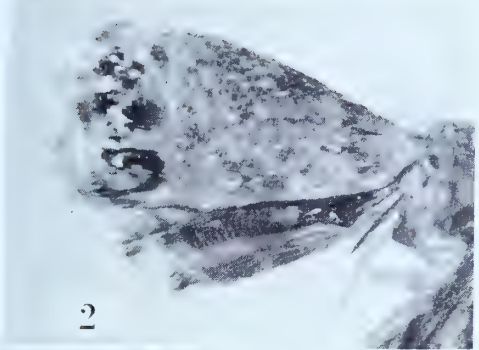

2



2a



2b

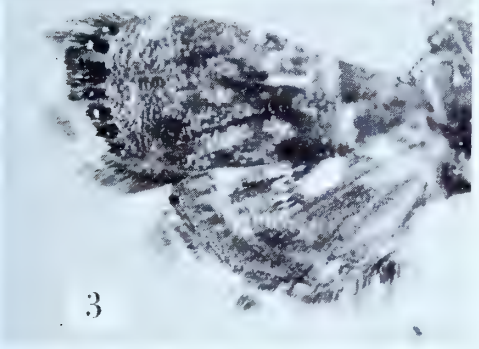

3



3a

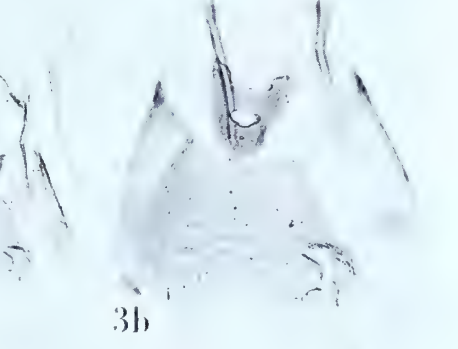

3b

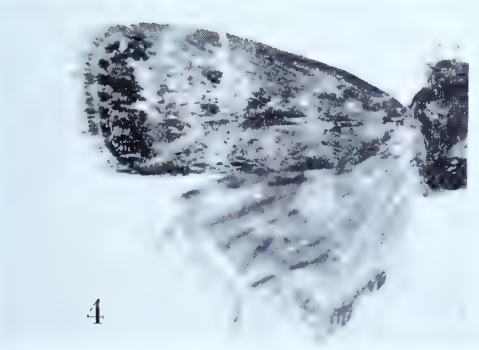

4

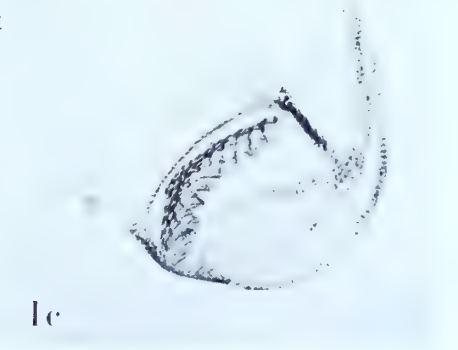

4c

BRENTHIA

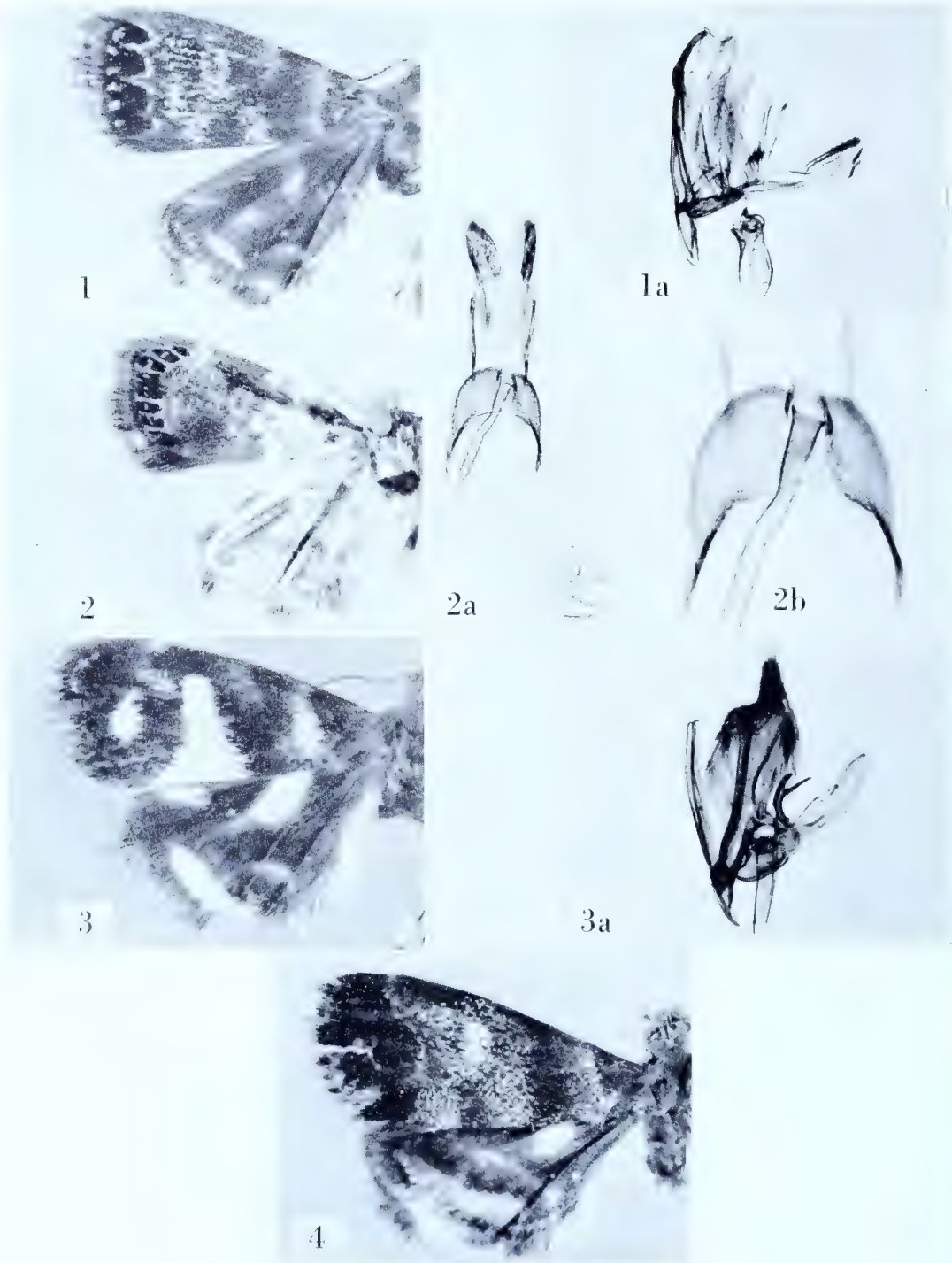

BRENTHIA

Brenthia stimulans Meyrick

Plate 19, Figures 1-1a

Brenthia stimulans Meyrick, 1920, Exotic Microlepidoptera, 2 : 336.

"♂♀. 9-11 mm. . . . Brazil, Pará, Santarem, Obidos, Parintins, June to October; British Guiana, Bartica, January, February (*Parish*); 40 ex. Close to *ceutholychna*. . . ."

Lectotype: A male measuring 11 mm., "Parintins, Brazil, Parish .9.9." Slide No. 6553. Only thirteen of the original specimens remain in the Meyrick collection.

Figure 1, left wings; 1a, lateral aspect of male genitalia with aedeagus *in situ*.

Brenthia strophalora Meyrick

Plate 19, Figures 2-2b

Brenthia strophalora Meyrick, 1912, Exotic Microlepidoptera, 1 : 51.

"♀. 10 mm. . . . Assam, Khasi Hills, in October; one specimen."

Type: The above indicated female dated ".10.1906." Slide No. 9248.

Figure 2, right wings (image reversed); 2a, ventral view of female genitalia; 2b, detail of ostium and genital plate.

Brenthia stylophora Meyrick

Plate 19, Figures 3-3a

Brenthia stylophora Meyrick, 1920, Exotic Microlepidoptera, 2 : 335.

"♂♀. 10-11 mm. . . . Brazil, Obidos, Parintins, August to October (*Parish*); 5 ex."

Lectotype: The male, "Parintins, Brazil, Parish, 10-19." Slide No. 6554.

Figure 3, left wings; 3a, lateral aspect of male genitalia with aedeagus *in situ*.

Brenthia trilampas Meyrick

Plate 19, Figure 4

Brenthia trilampas Meyrick, 1918, Exotic Microlepidoptera, 2 : 193.

"♂. 11 mm. . . . Philippines (*Mounsey*); one specimen."

Type: The male denoted above, without abdomen, "Philippines. M. .10."

Figure 4, left wings.

CHOREUTIS Hübner

Choreutis agalmatopa Meyrick

Plate 20, Figures 1-1b

Choreutis agalmatopa Meyrick, 1926, Exotic Microlepidoptera, 3 : 305.

“♂♀. 7-9 mm. . . . Sumatra, Deli, bred December from larvae feeding on flowers of *Eleutheranthera ruderalis* (Fulmek); 2 ex.”

Lectotype: ♂, 7 mm., “Deli, Sumatra. F. bred .12.24.” Slide No. 9266.

Figure 1, right wings (image reversed); 1a, aedeagus; 1b, oblique view of male genitalia with aedeagus removed.

Choreutis alliciens Meyrick

Plate 20, Figure 2

Choreutis alliciens Meyrick, 1926, Exotic Microlepidoptera, 3 : 305.

“♂. 13 mm. . . . Bolivia, Cordilleras; 1 ex.”

Type: The specimen indicated above, with “.20” in the lower right of the pin-label. The type lacks the abdomen.

Figure 2, left wings.

Choreutis antiptila Meyrick

Plate 20, Figures 3-3b

Choreutis antiptila Meyrick, 1912, Exotic Microlepidoptera, 1 : 56.

“♂. 13 mm. . . . China, Hainan I.; one specimen.”

Type: The above indicated male, “Hainan I. China. R. .06.” Slide No. 9257.

Figure 3, left wings; 3a, aedeagus, 3b, ventral view of male genitalia with aedeagus removed.

Choreutis argyrastra Meyrick

Plate 20, Figures 4-4c

Choreutis argyrastra Meyrick, 1932, Trans. Ent. Soc. London, 80; 115.

“♀. 11-13 mm. . . . Mt. Zukwala, 9,000 feet, October; 2 ex. Allied to *irradiata* and *hestiarcha*.”

Type: ♀, 14 mm. [barely], so marked in the British Museum, “Abyssinia. Mt. Zuquála, over 9,000 ft. 25-27.x.1926. H. Scott.” A second label, in Meyrick's hand, reads, “*Choreutis argyrastra* n.sp.” Slide No. 9277.

Figure 4, left wings; 4a, ventral view of female genitalia; 4b, detail of genital plate and ostium; 4c, signum (bursa copulatrix damaged).

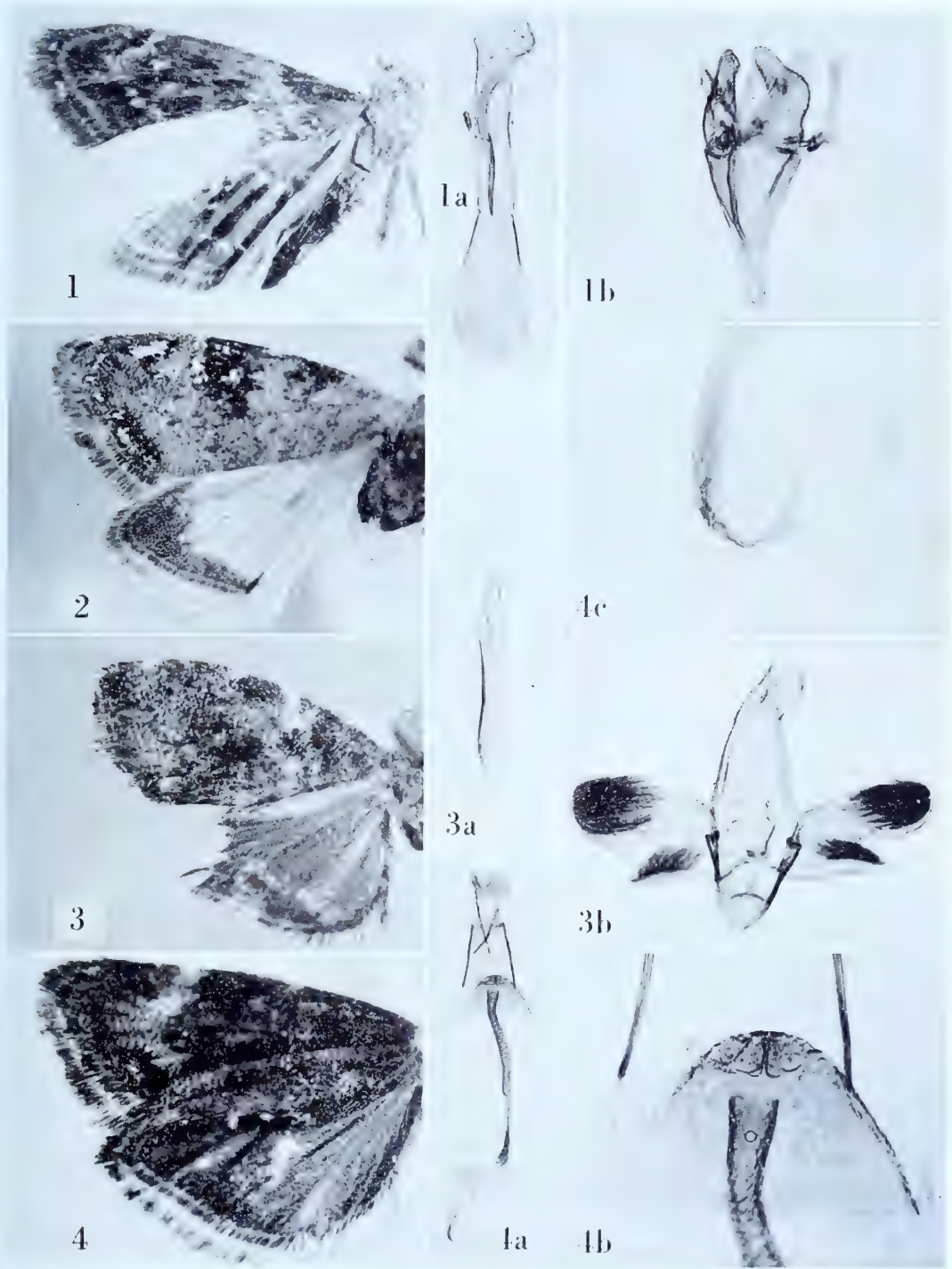

CHOREUTIS

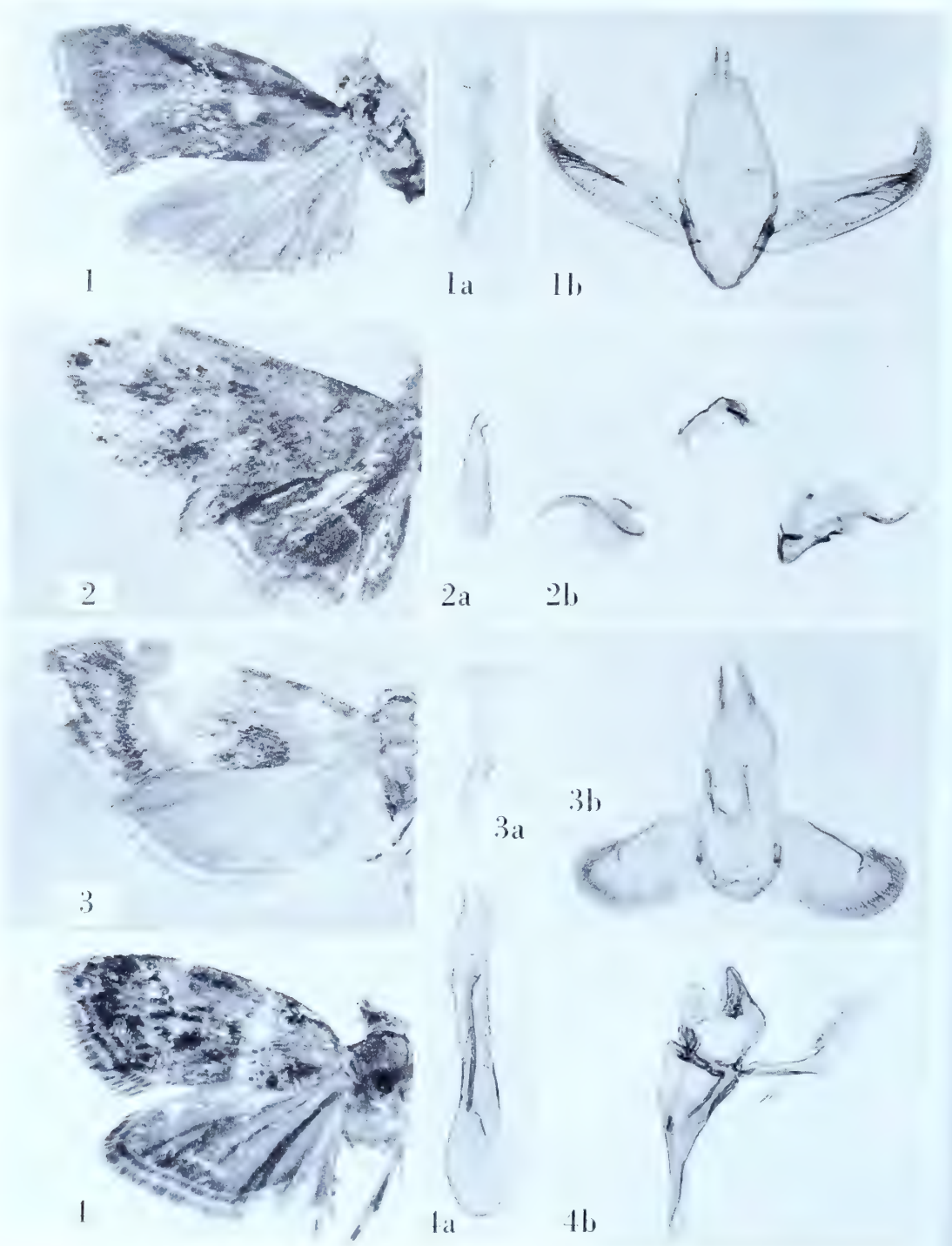

CHOREUTIS

Choreutis argyrota Meyrick

Plate 21, Figures 1-1b

Choreutis argyrota Meyrick, 1912, Exotic Microlepidoptera, 1 : 55.

"♂♀. 10-11 mm. . . . Assam, Khasi Hills, from July to November; ten specimens."

Lectotype: ♂, 10 mm., dated ".9.1906." Slide No. 9256.

Figure 1, left wings; 1a, aedeagus; 1b, ventral view of male genitalia with aedeagus removed.

Choreutis argyroxantha Meyrick

Plate 21, Figures 2-2b

Choreutis argyroxantha Meyrick, 1938, Deuts. Ent. Zeit. Iris., 52 : 87.". . . ♀. 11 mm. . . . Java (without further locality); 1 ex. Nearest *strophalora* Meyr. from Assam."*Type*: The specimen marked type in the British Museum, "Java. HO. .36," erroneously recorded as a female. Slide No. 9279. The specimen lacks the head and is in otherwise poor condition.

Figure 2, left wings; 2a, aedeagus; 2b, male genitalia (dismembered); tegumen and uncus above, left harpe to left, right harpe and vinculum to right.

Choreutis atmodesma Meyrick

Plate 21, Figures 3-3b

Choreutis atmodesma Meyrick, 1933, Exotic Microlepidoptera, 4 : 371."♂♀. 13-16 mm. . . . Kashmir, Killanmarg, 10,500 feet, July (*T. B. Fletcher*); 16 ex."*Lectotype*: ♂, 16 mm., dated ".7.31." Slide No. 9263. Eleven specimens are missing.

Figure 3, left wings; 3a, aedeagus; 3b, ventral view of male genitalia with aedeagus removed.

Choreutis chrysostacta Meyrick

Plate 21, Figures 4-4b

Choreutis chrysostacta Meyrick, 1933, Exotic Microlepidoptera, 4 : 371."♂♀. 9-10 mm. . . . Java, Seneng, bred May from larvae feeding on leaves of "latengan" (*Dr. L. G. E. Kalshoven*); 4 ex."*Lectotype*: ♂, 10 mm., "Seneng, Java. K. Bred .5.32." Slide No. 9264. Two specimens are missing.

Figure 4, right wings (image reversed); 4a, aedeagus; 4b, lateral aspect of male genitalia with aedeagus removed.

Choreutis cydrotia Meyrick

Plate 22, Figures 1-1b

Choreutis cydrotia Meyrick, 1915, Trans. Ent. Soc. London, 1915 : 220.

“♂. 13 mm. . . . Colombia, La Crumbre, 6,600 feet, in May (*Parish*); one specimen.”

Type: The above indicated specimen dated “.5.14.” Slide No. 6556.

Figure 1, left wings; 1a, aedeagus; 1b, lateral aspect of male genitalia with aedeagus removed.

Choreutis drosodoxa Meyrick

Plate 22, Figures 2-2b

Choreutis drosodoxa Meyrick, 1933, Exotic Microlepidoptera, 4 : 370.

“♂♀. 12-14 mm. . . . Kashmir, Killanmarg, 10,500 feet, July (*T. B. Fletcher*); 13 ex.”

Lectotype: ♂, 13 mm., dated “.7.31.” Slide No. 9262. Nine specimens are missing.

Figure 2, left wings; 2a, aedeagus; 2b, ventral view of male genitalia with aedeagus removed.

Choreutis hestiarcha Meyrick

Plate 22, Figures 3-3b

Choreutis hestiarcha Meyrick, 1912, Exotic Microlepidoptera, 1 : 54.

“♂♀. 10-12 mm. . . . Assam, Khasi Hills, from July to October; six specimens.”

Lectotype: ♂, 11 mm., dated “.9.1906.” Slide No. 9254.

Figure 3, left wings; 3a, aedeagus; 3b, ventral view of male genitalia with aedeagus removed.

Choreutis hymenaea Meyrick

Plate 22, Figures 4-4b

Choreutis hymenaea Meyrick, 1909, Trans. Ent. Soc. London, 1909 : 38.

“♂♀. 10-12 mm. . . . Bolivia, Songo; three specimens. Very like *C. blandinalis*, Z., . . .”

Lectotype: The male. Slide No. 6540. All specimens are labelled, “Songo, Bolivia. S. .07.”

Figure 4, left wings; 4a, aedeagus; 4b, ventral view of male genitalia with aedeagus removed.

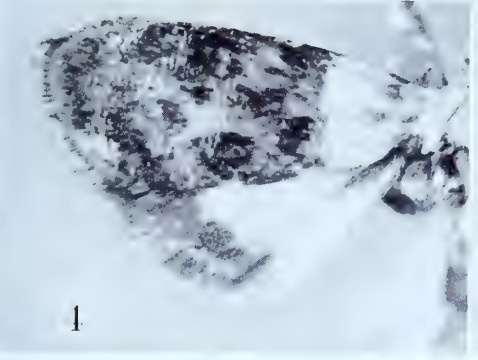
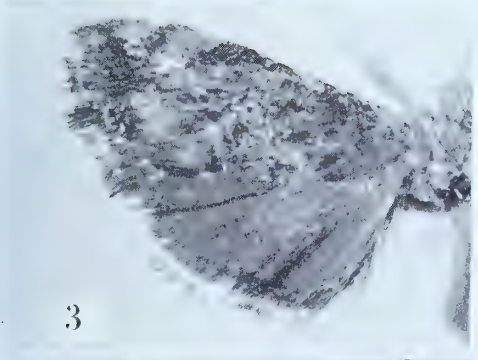
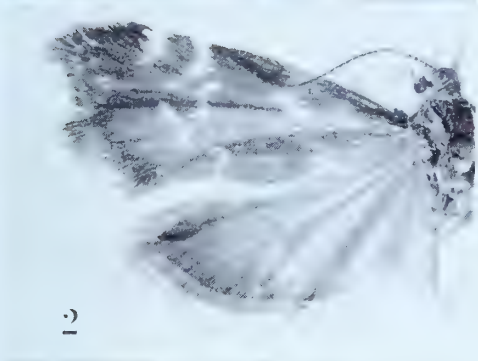

CHOREUTIS

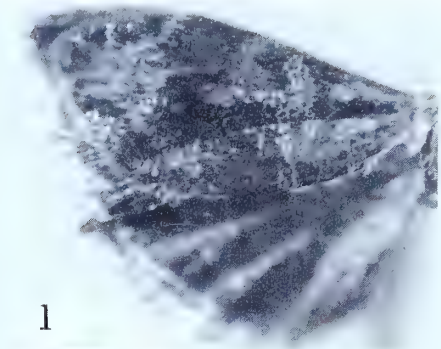

1



1a



1b

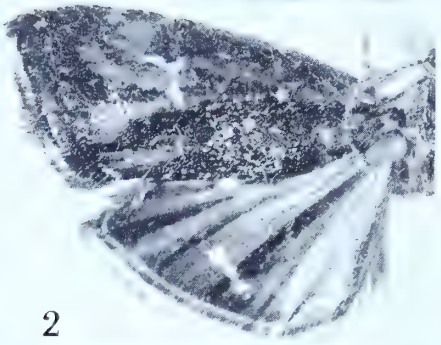

2



2a

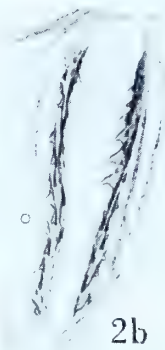

2b



2c



3



3a



3b



1b

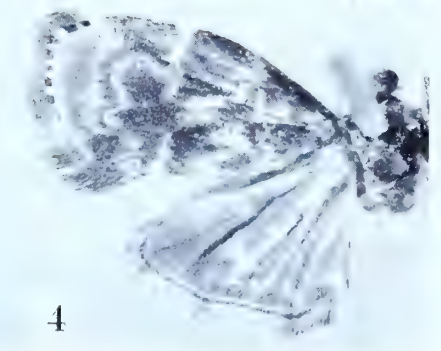

4



4a



CHOREUTIS

Choreutis inspirata Meyrick

Plate 23, Figures 1-1b

Choreutis inspirata Meyrick, 1916, Exotic Microlepidoptera, 1 : 560.

“♂. 9 mm. . . . S. Nigeria, Ibadan, in October (*Lamborn*); one specimen. Allied to *irradiata*. Type in British Museum.”

Type: The above indicated male, so marked in the British Museum, dated “7.X.1913.” A small, white label bears the inscription, “M836.” Slide No. 9275.

Figure 1, left wings; 1a, aedeagus; 1b, lateral aspect of male genitalia with aedeagus removed.

Choreutis irradiata Meyrick

Plate 23, Figures 2-2c

Choreutis irradiata Meyrick, 1913, Exotic Microlepidoptera, 1 : 67.

“♀. 15 mm. . . . Asia Minor, Alma Dagh; one specimen.”

Type: The above indicated female, “Alma Dagh, Asia Minor. J. .06.” Slide No. 9278.

Figure 2, left wings; 2a, ventral view of female genitalia; 2b, signa; 2c, detail of ostium.

Choreutis lapidaria Meyrick

Plate 23, Figures 3-3b

Choreutis lapidaria Meyrick, 1909, Trans. Ent. Soc. London, 1909 : 39.

“♀. 12 mm. . . . Bolivia, Songo; one specimen.”

Type: The specimen indicated above labelled, “Songo, Bolivia, S. .07.” Slide No. 6541.

Figure 3, left wings; 3a, ventral view of female genitalia; 3b, detail of ostium.

Choreutis moniligera Meyrick

Plate 23, Figures 4-4b

Choreutis moniligera Meyrick, 1912, Exotic Microlepidoptera, 1 : 54.

“♂. 10-12 mm. . . . Assam, Khasi Hills, in November; three specimens.”

Lectotype: ♂, 10 mm., dated “.11.1906.” Slide No. 9253.

Figure 4, left wings; 4a, ventral view of male genitalia with aedeagus removed; 4b, aedeagus.

Choreutis myllerana holotoxa Meyrick

Plate 24, Figure 1

Choreutis myllerana holotoxa Meyrick, 1903, Ent. Mo. Mag., 39 : 5.

"... ♀ ... middle of August near the Karer-See, S. Tyrol, at about 7,500 feet . . ."

Type: The above indicated female, without abdomen, so marked in the British Museum, "Karer-See, Tyrol. 7,500' 14/8/02."

Figure 1, right wings (image reversed).

Choreutis phalaraspis Meyrick

Plate 24, Figures 2-2b

Choreutis phalaraspis Meyrick, 1923, Exotic Microlepidoptera, 2 : 617.

"♂. 11 mm. . . . Kumaon, Ramgarh, 6,000 feet, August (*Fletcher*); 1 ex."

Type: The male denoted above, dated ".8.18." Slide No. 9267.

Figure 2, left wings; 2a, aedeagus; 2b, ventral view of male genitalia with aedeagus removed.

Choreutis philonyma Meyrick

Plate 24, Figures 3-3b

Choreutis philonyma Meyrick, 1912, Exotic Microlepidoptera, 1 : 55.

"♂. 12 mm. . . . Ceylon, Hakgala, in February (*Green*); one specimen."

Type: The above indicated male, "Hakgala, Ceylon. EEG. .207." Slide No. 9255.

Figure 3, left wings; 3a, aedeagus; 3b, ventral view of male genitalia with aedeagus removed.

Choreutis streptatma Meyrick

Plate 24, Figures 4-4b

Choreutis streptatma Meyrick, 1938, Trans. Royal Ent. Soc. London, 87 : 523.

"♂. 16 mm. . . . Kokoda, 1,200 feet, August. 1 ex."

Type: The above indicated male, so marked in the British Museum, "Papua, Kokoda. 1,200 ft. VIII-IX. 1933. L. E. Cheesman." A small, white label reads, "C462." Slide No. 9276.

Figure 4, left wings; 4a, aedeagus; 4b, ventral view of male genitalia with aedeagus removed.

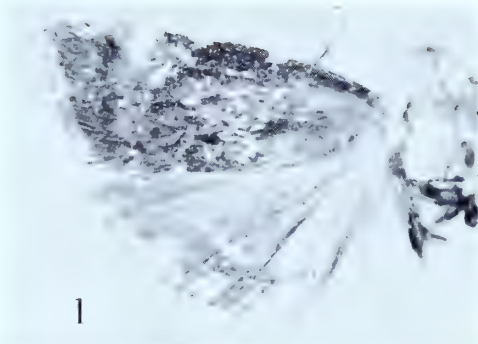

1

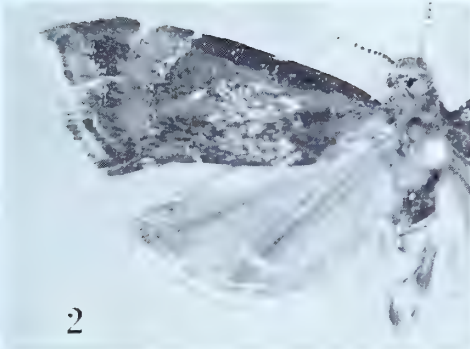

2



2a



2b

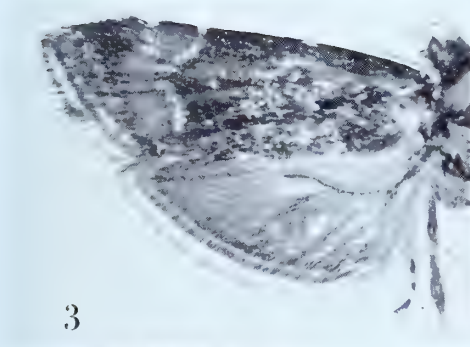

3



3a



3b

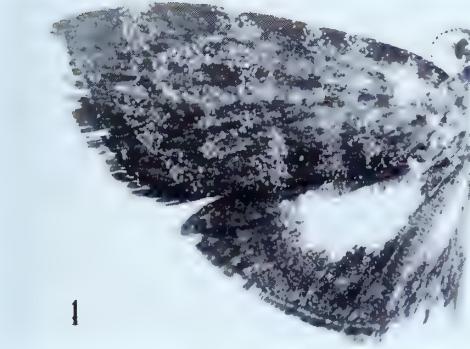

4



4a



4b

CHOREUTIS

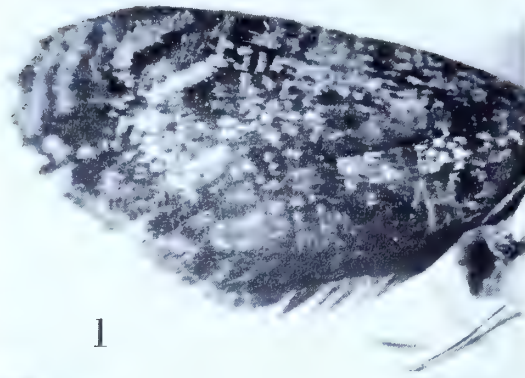

1

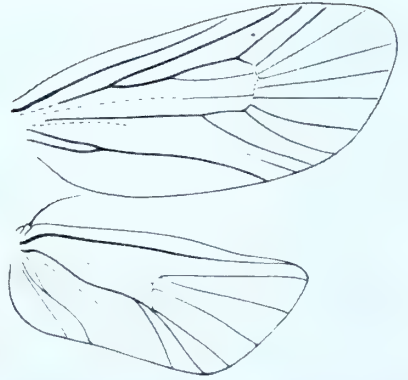

1a



1b



1c



1d

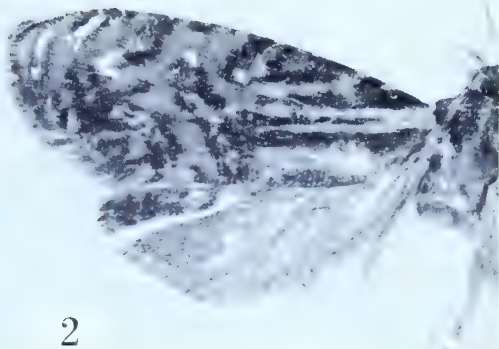

2



2a



2b

CRONICOMBRA

CRONICOMBRA Meyrick

Cronicombra Meyrick, 1920, Exotic Microlepidoptera, 2 : 327. (*Typus generis: Cronicombra granulata* Meyrick, *ibid.* [by monotypy]).

Cronicombra granulata Meyrick

Plate 25, Figures 1-1d

Cronicombra granulata Meyrick, 1920, Exotic Microlepidoptera, 2 : 327.

“♂. 10 mm. . . . Brazil, Pará, July (*Parish*); 1 ex. So similar in markings to *Machlotica nebras* that it might be mistaken for it, but the palpi are very different.”

Type: The specimen indicated above, dated “.7.19.” Slide No. 6557.

Figure 1, left wings; 1a, venation of right wings; 1b, lateral aspect of head showing palpus; 1c, aedeagus; 1d, lateral aspect of male genitalia with aedeagus removed.

Cronicombra essedaria Meyrick

Plate 25, Figures 2-2b

Cronicombra essedaria Meyrick, 1926, Exotic Microlepidoptera, 3 : 306.

“♂. 11 mm. . . . Peru, Cocabata, 12,000 feet; 1 ex.”

Type: The above indicated male with “20” in the lower right of the pin-label. Slide No. 6520.

Figure 2, left wings; 2a, aedeagus; 2b, ventral view of male genitalia with aedeagus removed.

ELECTROGRAPHA Meyrick

Electrographa Meyrick, 1912, Exotic Microlepidoptera, 1 : 63. (*Typus generis: Electrographa thiolechna* Meyrick, ibid. [by monotypy]).

Electrographa thiolechna Meyrick

Plate 26, Figures 1-1d

Electrographa thiolechna Meyrick, 1912, Exotic Microlepidoptera, 1 : 63.

“♂. 13 mm. . . . Burma, Momeit; one specimen.”

Type: The above indicated male, “Momeit, Burma, D. 2,000' .6.90.” Slide No. 9345.

Figure 1, left wings; 1a, venation of right wings; 1b, lateral aspect of head showing palpus; 1c, aedeagus; 1d, ventral view of male genitalia with aedeagus removed.

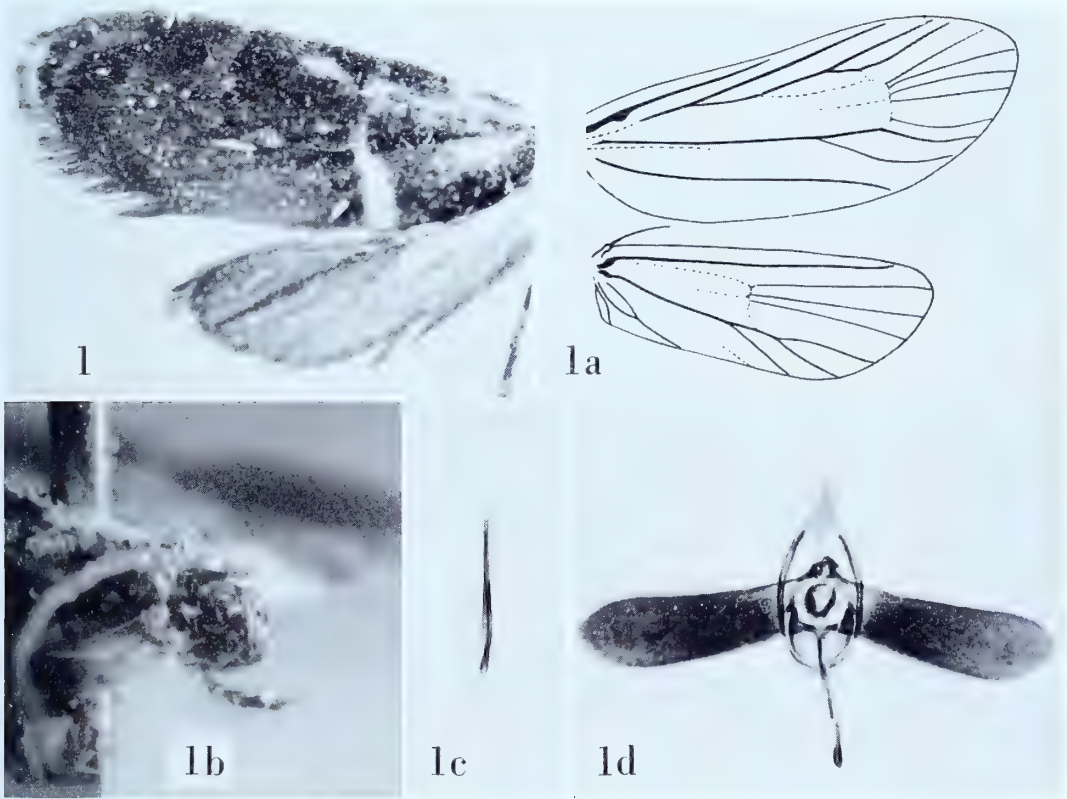

ELECTROGRAPHIA



l



la



lb



lc



ld

ENCRATORA

ENCRATORA Meyrick

Encratora Meyrick, 1923, Exotic Microlepidoptera, 2 : 618. (*Typus generis: Encratora plumbigera* Meyrick, *ibid.* [by monotypy]).

Encratora plumbigera Meyrick

Plate 27, Figures 1-1d

Encratora plumbigera Meyrick, 1923, Exotic Microlepidoptera, 2 : 618.

“♀. 11 mm. . . . Assam, Shillong, July (*Fletcher*); 1 ex.”

Type: The above indicated female, dated, “.7.18.” Slide No. 9314.

Figure 1, left wings; 1a, venation of right wings; 1b, lateral aspect of head showing palpus; 1c, ventral view of female genitalia; 1d, detail of ostium.

GLYPHIPTERIX Hübner

Glyphipterix antidoxa Meyrick

Plate 28, Figures 1-1b

Glyphipteryx antidoxa Meyrick, 1909, Journ. Bombay Nat. Hist. Soc., 19 : 435.

“ ♂♀. 19-22 mm. . . . N. Coorg, 3,500 feet (*Newcome*); Madulsima, Ceylon (*Vaughan*); in December and from March to June, six specimens.”

Lectotype: ♀, 22 mm., “ Madulsima, Ceylon, V. 5.08.” Slide No. 9271.

Figure 1, left wings; 1a, ventral view of female genitalia (bursa copulatrix detached); 1b, detail of genital plate and ostium.

Glyphipterix argyromis Meyrick

Plate 28, Figures 2-2b

Glyphipteryx argyromis Meyrick, 1907, Journ. Bombay Nat. Hist. Soc., 17 : 985.

“ ♂♀. 6-7 mm. . . . Ten specimens, Maskeliya, Ceylon, from February to April (*Pole, de Mozbray*).”

Lectotype: ♂, 7 mm., “ Maskeliya, Ceylon. Pole .2.06.” Slide No. 9311.

Figure 2, left wings; 2a, aedeagus; 2b, lateral aspect of male genitalia with aedeagus removed.

Glyphipterix asterias (Meyrick)

Plate 28, Figures 3-3b

Anticrates asterias Meyrick, 1907, Journ. Bombay Nat. Hist. Soc., 18 : 154.

“ ♂. 16 mm. . . . Khasi Hills, in June; one specimen.”

Type: The male denoted above, “ Khasi Hills, Assam. .6.1906.” Slide No. 9301.

Figure 3, right wings (image reversed); 3a, aedeagus; 3b, ventral view of male genitalia with aedeagus removed.

Glyphipterix atelura Meyrick

Plate 28, Figures 4-4b

Glyphipteryx atelura Meyrick, 1920, Exotic Microlepidoptera, 2 : 331.

“ ♂♀. 6-8 mm. . . . Brazil, Pará, June, July; British Guiana, Bartica, February to April. (*Parish*); 16 ex. . . .”

Lectotype: A male measuring 6 mm., “Bartica, Brit. Guiana, Parish. 2.13.” Slide No. 6565. Two of the original specimens are missing.

Figure 4, left wings; 4a, aedeagus; 4b, ventral view of male genitalia with aedeagus removed (harpes on edge).

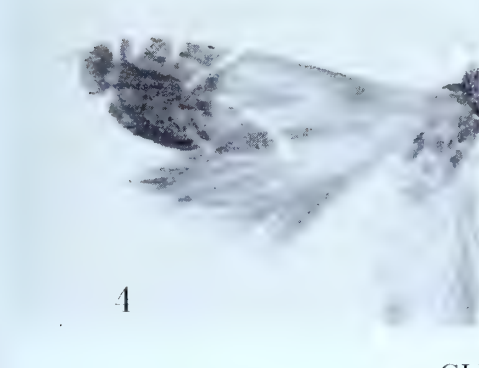
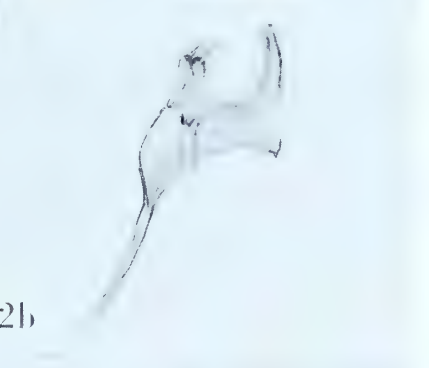
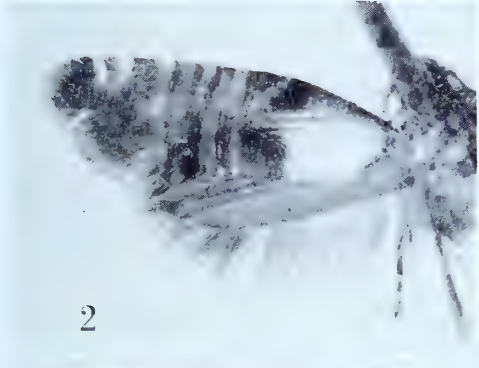
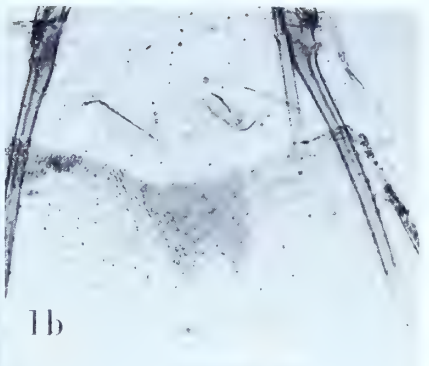
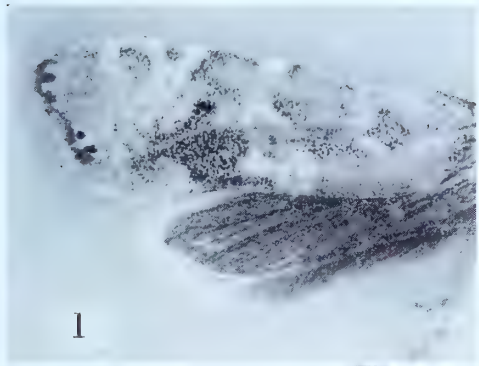

GLYPHIPTERIX

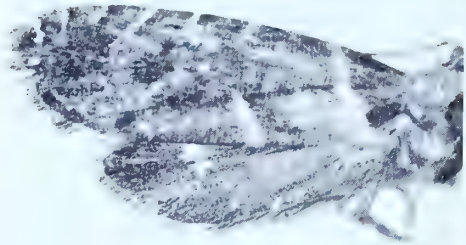

1



1a

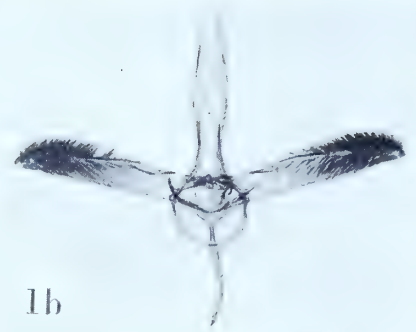

1b

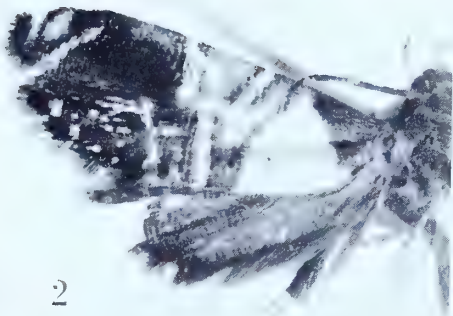

2



2a



2b

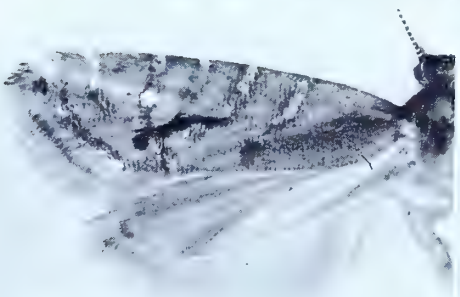

3



3a

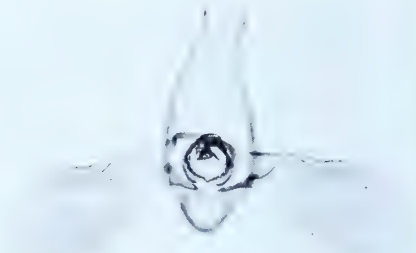

3b

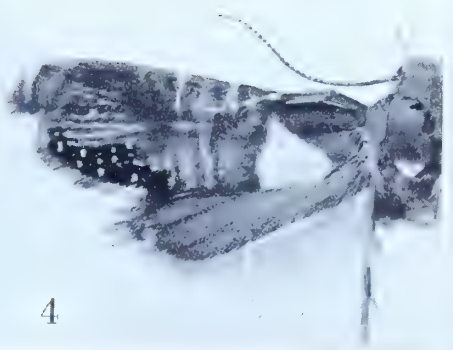

4



4a

GLYPHIPTERIX

Glyphipterix bicornis Meyrick

Plate 29, Figures 1-1b

Glyphipteryx bicornis Meyrick, 1909, Journ. Bombay Nat. Hist. Soc., 19 : 432.“ ♂♀. 14-16 mm. . . . Khasis, in March and April; three specimens. Nearly allied to *sclerodes*”*Lectotype*: ♂, 15 mm., “ Khasi Hills, Assam. .3.1907.” Slide No. 9274.

Figure 1, left wings; 1a, aedeagus; 1b, ventral view of male genitalia with aedeagus removed.

Glyphipterix callidelta Meyrick

Plate 29, Figures 2-2b

Glyphipteryx callidelta Meyrick, 1922, Exotic Microlepidoptera, 2 : 492.“ ♂♀. 7-10 mm. . . . Peru, Jurimaguas, Iquitos, March (*Parish*); 6 ex.”*Lectotype*: A male measuring 10 mm., “ Jurimaguas, Peru, Parish. .3.20.” Slide No. 6582.

Figure 2, left wings; 2a, aedeagus; 2b, ventral view of male genitalia with aedeagus removed.

Glyphipterix canachodes Meyrick

Plate 29, Figures 3-3b

Glyphipteryx canachodes Meyrick, 1909, Journ. Bombay Nat. Hist. Soc., 19 : 434.“ ♂. 14 mm. . . . Nilgiris, 3,500 feet, in May (*Andrewes*); one specimen.”*Type*: The above indicated male, “ Nilgiri Hills, S. India. HLA. 3,500' .5.07.” Slide No. 9268.

Figure 3, right wings (image reversed); 3a, aedeagus; 3b, ventral view of male genitalia with aedeagus removed.

Glyphipterix carenota Meyrick

Plate 29, Figures 4-4a

Glyphipteryx carenota Meyrick, 1909, Journ. Bombay Nat. Hist. Soc., 19 : 431.

“ ♂♀. 12-14 mm. . . . Khasis, in May; seven specimens.”

Lectotype: ♂, 13 mm., “ Khasi Hills, Assam. .5.1907.” Slide No. 9309.Figure 4, left wings; 4a, ventral view of male genitalia with aedeagus *in situ*.

Glyphipterix cestrota Meyrick

Plate 30, Figures 1-1a

Glyphipteryx cestrota Meyrick, 1915, Trans. Ent. Soc. London, 1915 : 221.

"♂♀. 7-8 mm. . . . Peru, Lima, 500 feet, in August (*Parish*); fourteen specimens. Allied to *refractella*."

Lectotype: A male. One specimen is missing; the remainder bear identical data and are dated ".8.14." Slide No. 6563.

Figure 1, right wings (image reversed); 1a, ventral view of male genitalia with aedeagus removed.

Glyphipterix chrysallacta Meyrick

Plate 30, Figures 2-2b

Glyphipteryx chrysallacta Meyrick, 1922, Exotic Microlepidoptera, 2 : 491.

"♂♀. 9-11 mm. . . . Peru, Jurimaguas, March (*Parish*); 7 ex."

Lectotype: A male measuring 10 mm. The seven original specimens bear identical data and are dated ".3.20." Slide No. 6592.

Figure 2, left wings; 2a, aedeagus; 2b, ventral view of male genitalia with aedeagus removed.

Glyphipterix colorata Meyrick

Plate 30, Figures 3-3b

Glyphipteryx colorata Meyrick, 1913, Exotic Microlepidoptera, 1 : 103.

"♀. 12 mm. . . . British Guiana, Bartica, in February (*Parish*), one specimen. . . ."

Type: The specimen indicated above dated ".2.13.", erroneously recorded as a female. Slide No. 6579.

Figure 3, left wings; 3a, aedeagus; 3b, ventral view of male genitalia with aedeagus removed.

Glyphipterix columnaris Meyrick

Plate 30, Figures 4-4b

Glyphipteryx columnaris Meyrick, 1913, Exotic Microlepidoptera, 1 : 69.

"♂. 9 mm. . . . Bartica, Brit. Guiana, in December (*Parish*); one specimen."

Type: The male indicated above dated ".12.12." Slide No. 6569.

Figure 4, left wings; 4a, aedeagus; 4b, ventral view of male genitalia with aedeagus removed.

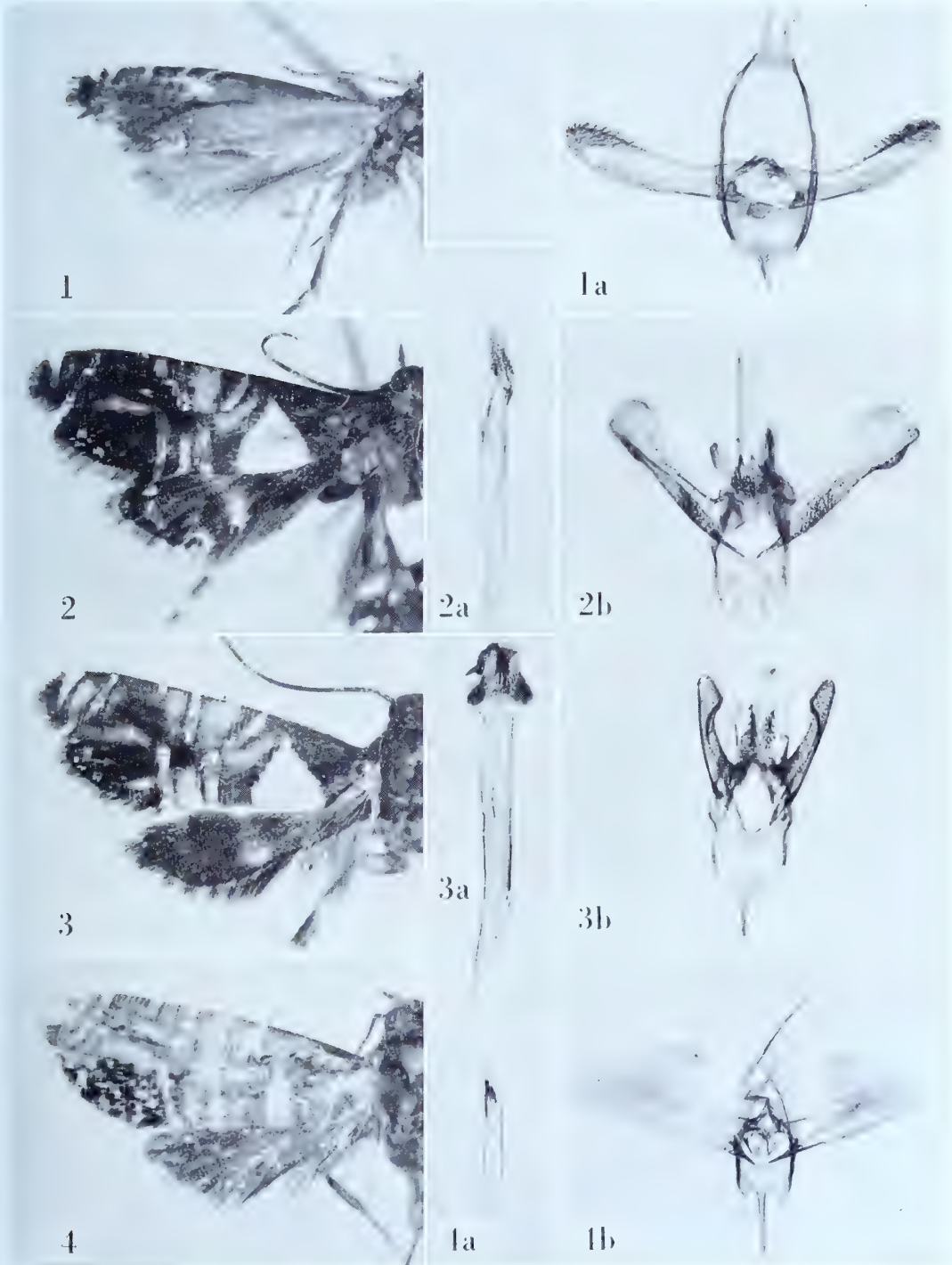

GLYPHIPTERIX

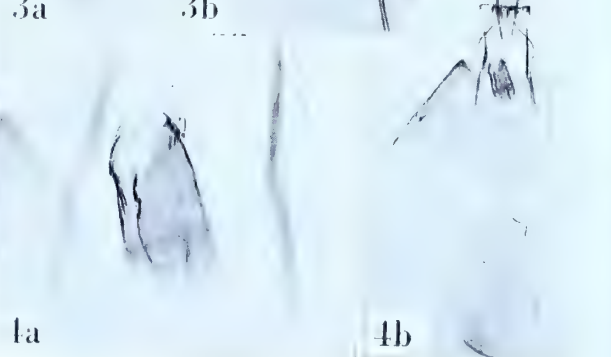
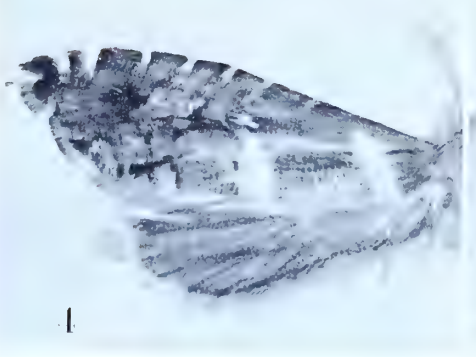
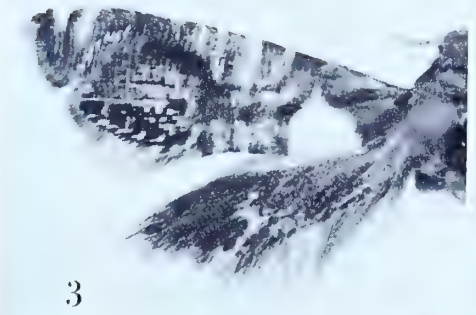
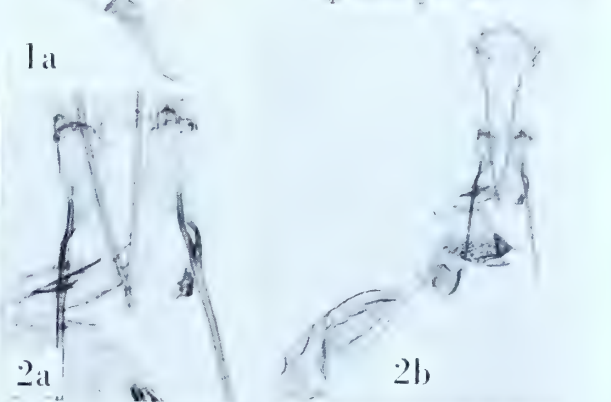
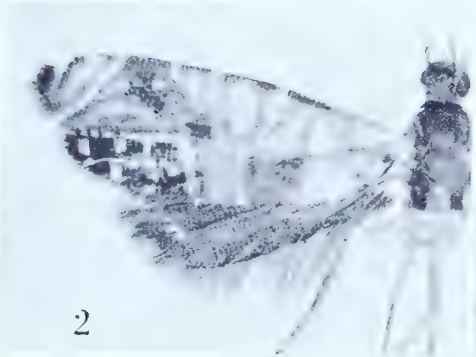
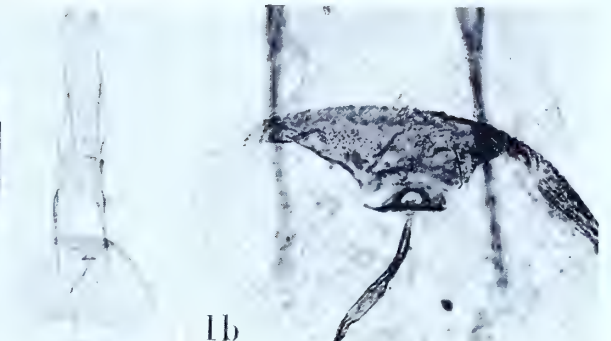
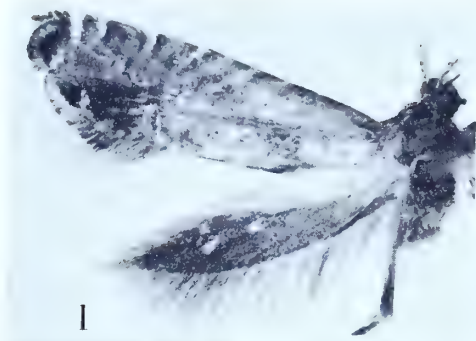

GLYPHIPTERIX

Glyphipterix compastis Meyrick

Plate 31, Figures 1-1b

Glyphipteryx compastis Meyrick, 1923, Exotic Microlepidoptera, 2 : 618.

"♀. 9-10 mm. . . . Assam, Shillong, May to September (*Fletcher*); 3 ex."

Lectotype: ♀, 10 mm., "Shillong, Assam. TBF. .7.22." Slide No. 9298. One specimen is missing.

Figure 1, left wings; 1a, ventral view of female genitalia; 1b, detail of genital plate and ostium.

Glyphipterix conosema Meyrick

Plate 31, Figures 2-2b

Glyphipteryx conosema Meyrick, 1913, Exotic Microlepidoptera, 1 : 69.

"♀. 10 mm. . . . British Guiana, Bartica, in January (*Parish*); one specimen. . . ."

Type: The above indicated female dated ".1.13." Slide No. 6568.

Figure 2, left wings; 2a, detail of ostium; 2b, ventral view of female genitalia.

Glyphipterix crinita Meyrick

Plate 31, Figures 3-3b

Glyphipteryx crinita Meyrick, 1913, Exotic Microlepidoptera, 1 : 102.

"♂♀. 11-12 mm. . . . British Guiana, Bartica, in January and February (*Parish*); six specimens."

Lectotype: A male [measuring only 10 mm.] dated ".2.13." Slide No. 6580. Only three of the original specimens remain in the Meyrick collection.

Figure 3, left wings; 3a, aedeagus; 3b, ventral view of male genitalia with aedeagus removed.

Glyphipterix crotalotis Meyrick

Plate 31, Figures 4-4b

Glyphipteryx crotalotis Meyrick, 1909, Journ. Bombay Nat. Hist. Soc., 19 : 432.

"♀. 16 mm. . . . Khasis, in July; one specimen."

Type: The above indicated female, "Khasi Hills, Assam. .7.1906." Slide No. 9307.

Figure 4, left wings; 4a, detail of ostium; 4b, ventral view of female genitalia.

Glyphipteryx cultrata Meyrick

Plate 32, Figure 1

Glyphipteryx cultrata Meyrick, 1912, Exotic Microlepidoptera, 1 : 56.

“ ♀. 10 mm. . . . Assam, Khasi Hills, in April, one specimen.”

Type: The above indicated female, without abdomen, dated “.4.1907.”
Figure 1, left wings.

Glyphipteryx enclitica Meyrick

Plate 32, Figures 2–2b

Glyphipteryx enclitica Meyrick, 1909, Journ. Bombay Nat. Hist. Soc., 19 : 430.

“ ♂♀. 10–12 mm. . . . N. Coorg, 3,500 feet, in May, August and September (*Newcome*); four specimens.”

Lectotype: ♂, 10 mm., “Dibidi, N. Coorg. L. N. .9.07.” Slide No. 9305. One specimen is missing.

Figure 2, left forewing; 2a, aedeagus; 2b, ventral view of male genitalia with aedeagus removed.

Glyphipteryx epastra Meyrick

Plate 32, Figures 3–3b

Glyphipteryx epastra Meyrick, 1922, Exotic Microlepidoptera, 2 : 490.

“ ♂♀. 10–12 mm. . . . Peru, Iquitos, March to May (*Parish*); 5 ex.”

Lectotype: A male measuring 10 mm., and dated “.3.20.” Slide JB No. 10804. The genitalia of the lectotype (Slide No. 6603) are damaged so those of a paralectotype, compared with the lectotype, have been used for illustration.

Figure 3, left wings; 3a, aedeagus; 3b, ventral view of male genitalia with aedeagus removed.

Glyphipteryx expurgata Meyrick

Plate 32, Figures 4–4b

Glyphipteryx expurgata Meyrick, 1922, Exotic Microlepidoptera, 2 : 493.

“ ♂. 8 mm. . . . Peru, Jurimaguas, March (*Parish*); 1 ex.”

Type: The above indicated specimen dated “.3.20.” Slide No. 6574.

Figure 4, left wings; 4a, aedeagus; 4b, ventral view of male genitalia with aedeagus removed.

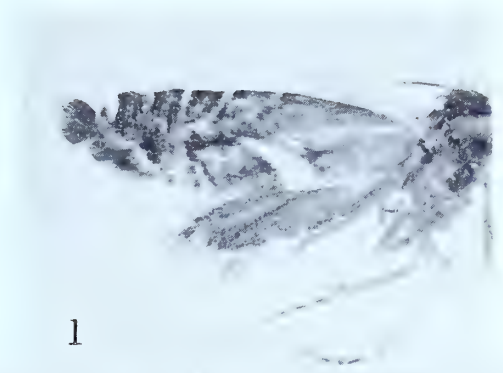

1

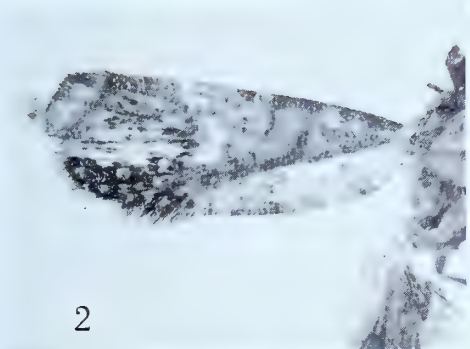

2



2a

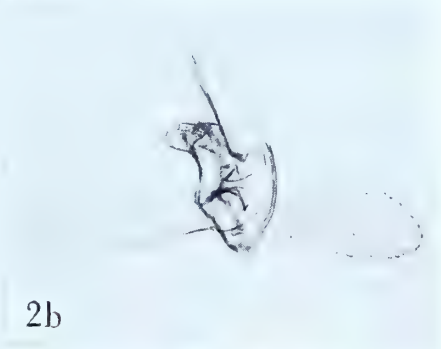

2b



3



3a



3b

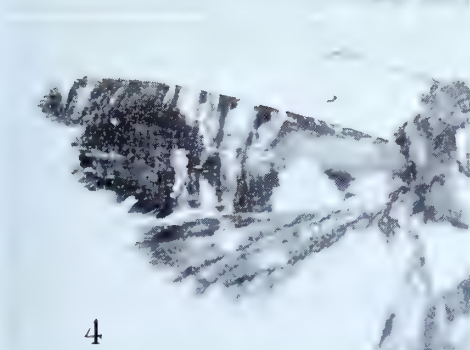

4



4a



4b

GLYPHIPTERIX

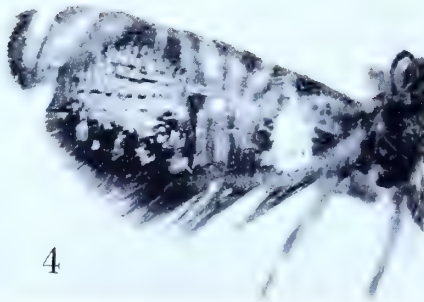
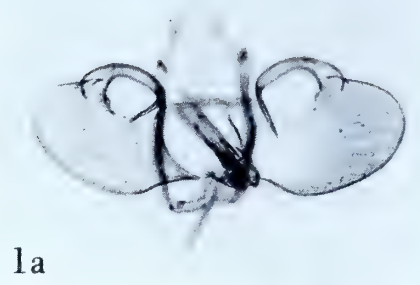
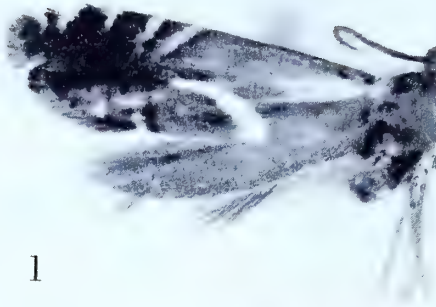

GLYPHIPTERIX

Glyphipterix falcigera Meyrick

Plate 33, Figures 1-1a

Glyphipteryx falcigera Meyrick, 1913, Exotic Microlepidoptera, 1 : 102.“ ♂♀. 6-7 mm. . . . British Guiana, Bartica, in February (*Parish*); six specimens.”*Lectotype*: A male measuring 6 mm. Slide No. 6604. All specimens bear identical data and are dated “.2.13.”Figure 1, left wings; 1a, ventral view of male genitalia with aedeagus *in situ*.*Glyphipterix glaucophanes* Meyrick

Plate 33, Figures 2-2b

Glyphipteryx glaucophanes Meyrick, 1922, Exotic Microlepidoptera, 2 : 489.“ ♂♀. 6-7 mm. . . . Brazil, Teffé, December; Peru, Iquitos, May (*Parish*); 4 ex.”*Lectotype*: A male, “ Iquitos, Peru, *Parish*. .5.20.” Slide No. 6601.

Figure 2, left forewing; 2a, aedeagus; 2b, ventral view of male genitalia with aedeagus removed (right harpe out of focus).

Glyphipterix hemipempta Meyrick

Plate 33, Figures 3-3a

Glyphipteryx hemipempta Meyrick, 1909, Journ. Bombay Nat. Hist. Soc., 19 : 429.“ ♂♀. 7-9 mm. . . . N. Coorg, 3,500 feet, in October and April (*Newcome*); Maskeliya, Ceylon, in January (*Pole*); seven specimens.”*Lectotype*: ♂, 8 mm., “ Maskeliya, Ceylon. *Pole*. .1.06.” Slide No. 9308.Figure 3, right wings (image reversed); 3a, lateral aspect of male genitalia with aedeagus *in situ*.*Glyphipterix hologramma* Meyrick

Plate 33, Figures 4-4b

Glyphipteryx hologramma Meyrick, 1920, Exotic Microlepidoptera, 2 : 333.“ ♂. 7-9 mm. . . . Brazil, Santarem, August (*Parish*); 3 ex. Differs from the rest of this group in having the usual post median costal streak united with the dorsal streak into an entire straight line.”*Lectotype*: A male measuring 9 mm. Slide No. 6571. All specimens bear identical data and are dated “.8.19.”

Figure 4, left wings; 4a, aedeagus; 4b, ventral view of male genitalia with aedeagus removed.

Glyphipterix indomita Meyrick

Plate 34, Figures 1-1b

Glyphipteryx indomita Meyrick, 1922, Exotic Microlepidoptera, 2 : 491.

“ ♂♀. 9-10 mm. . . . Brazil, Pará, Teffé, July, January (*Parish*); 3 ex.”

Lectotype: The male, “ Teffé, Brazil. *Parish*. .1.20.” Slide No. 6598.

Figure 1, left wings; 1a, ventral view of male genitalia with aedeagus removed (right harpe foreshortened).

Glyphipterix iinvicta Meyrick

Plate 34, Figures 2-2b

Glyphipteryx iinvicta Meyrick, 1920, Exotic Microlepidoptera, 2 : 334.

“ ♂♀. 9-12 mm. . . . Brazil, R. Trombetas, September (*Parish*); 4 ex.”

Lectotype: The male measuring 11 mm. Slide No. 6570. The four specimens bear identical data and are dated “.9.19.”

Figure 2, left forewing; 2a, aedeagus; 2b, ventral view of male genitalia with aedeagus removed.

Glyphipterix ioclista Meyrick

Plate 34, Figures 3-3b

Glyphipteryx ioclista Meyrick, 1913, Exotic Microlepidoptera, 1 : 70.

“ ♂. 11 mm. . . . British Guiana, Bartica, in December and January (*Parish*); two specimens.”

Lectotype: The male dated “.1.13.” Slide No. 6567.

Figure 3, left wings; 3a, aedeagus; 3b, ventral view of male genitalia with aedeagus removed (left harpe out of focus).

Glyphipterix lanista Meyrick

Plate 34, Figures 4-4b

Glyphipteryx lanista Meyrick, 1918, Exotic Microlepidoptera, 2 : 195.

“ ♂. 7 mm. . . . North Carolina, Southern Pines, May; one specimen. Probably related to South American *tetratoma*.”

Type: The specimen indicated above, with “ P. .5.16.”, at the bottom of the pin-label. Slide No. 6603.

Figure 4, right wings (image reversed); 4a, aedeagus; 4b, ventral view of male genitalia with aedeagus removed (right harpe foreshortened).

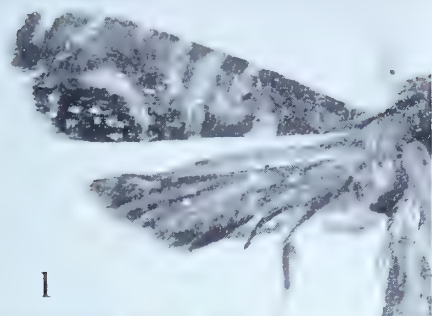

1



1a

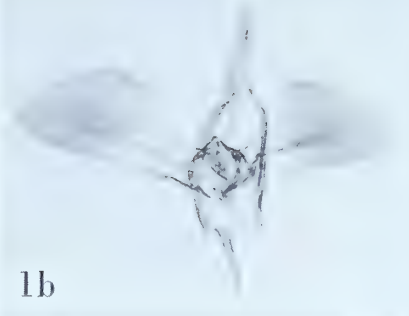

1b

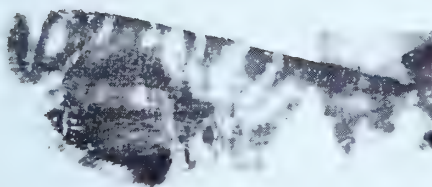

2



2a



2b

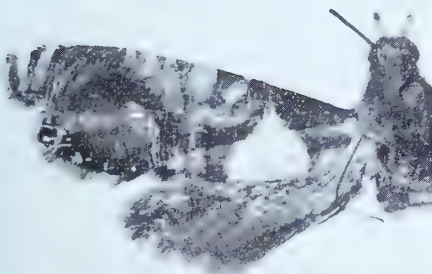

3



3a



3b



4



4a



4b

GLYPHIPTERIX

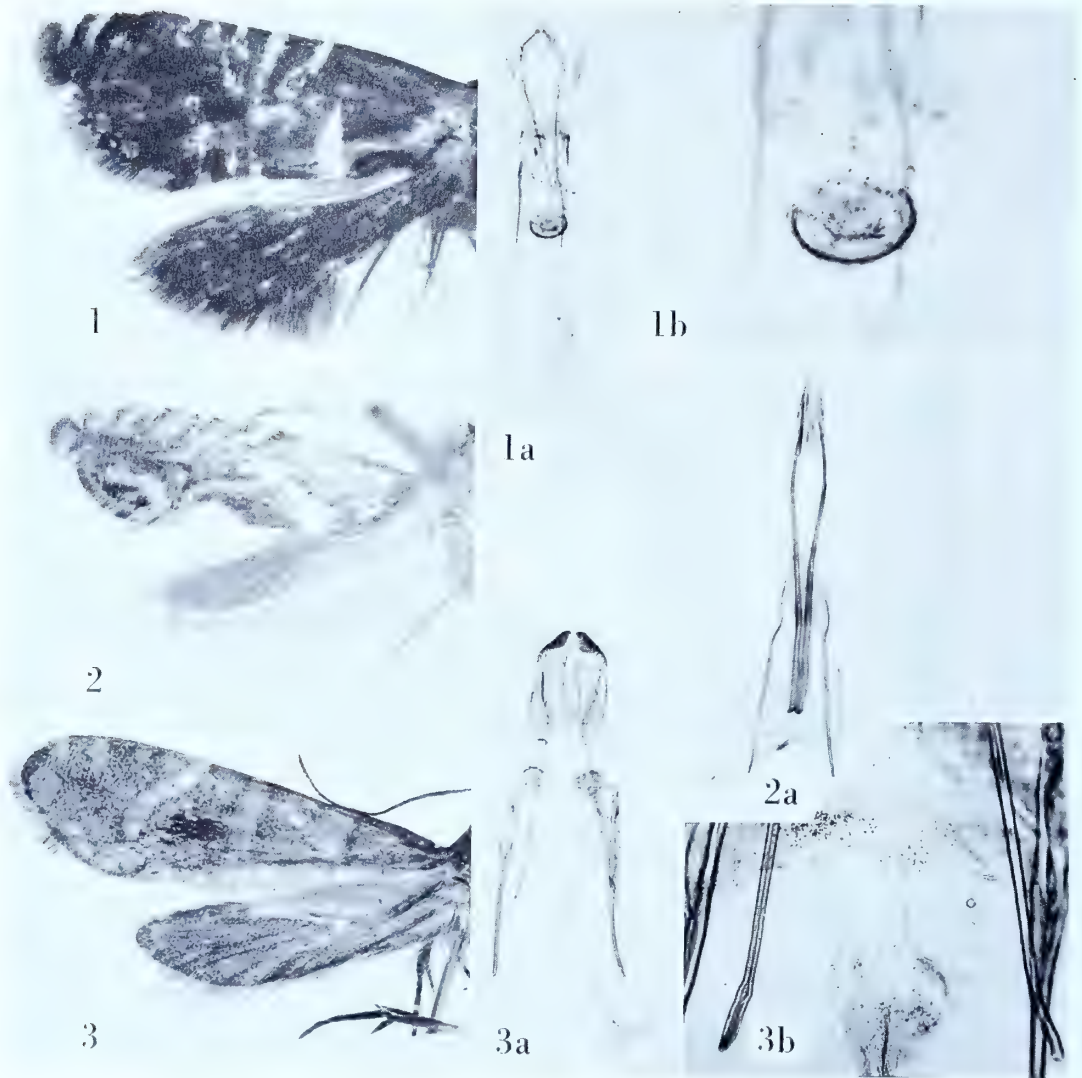

GLYPHIPTERIX

Glyphipterix leptacona Meyrick

Plate 35, Figures 1-1b

Glyphipterix leptacona Meyrick, 1922, Exotic Microlepidoptera, 2 : 493."♀. 10 mm. . . . Peru, Jurimaguas, March (*Parish*); 1 ex."*Type*: The female indicated above dated ".3.20." Slide No. 6575.

Figure 1, right wings (image reversed); 1a, ventral view of female genitalia; 1b, ostium. Much extraneous material in this preparation could not be removed.

Glyphipterix maschalis Meyrick

Plate 35, Figures 2-2a

Glyphipterix maschalis Meyrick, 1909, Journ. Bombay Nat. Hist. Soc., 19 : 433."♂♀. 10 mm. . . . Diyatalawa and Puttalam, Ceylon, in July, August, and November (*Fletcher, Pole*); three specimens."*Lectotype*: ♀, "Puttalam, Ceylon. Pole. .11.04", with right forewing missing. Slide No. 9272. The other specimens lack abdomens and are otherwise damaged.

Figure 2, left wings; 2a, ventral view of female genitalia with bursa copulatrix missing.

Glyphipterix molybdora Meyrick

Plate 35, Figures 3-3b

Glyphipterix molybdora Meyrick, 1912, Exotic Microlepidoptera, 1 : 57."♀. 18 mm. . . . Ceylon, Pundaloya, in November (*Green*); one specimen not in good condition."*Type*: The female denoted above, "Pundaloya, Ceylon. EEG. .11.90." Slide No. 9259.

Figure 3, left wings; 3a, ventral view of female genitalia; 3b, ostium.

Glyphipterix neochorda Meyrick

Plate 36, Figures 1-1b

Glyphipteryx neochorda Meyrick, 1922, Exotic Microlepidoptera, 2 : 493.

"♂♀. 9-10 mm. . . . Peru, Iquitos, March to May (*Parish*); 4 ex."

Lectotype: A male measuring 12 mm., dated ".3.20." Slide No. 6576.

Figure 1, left wings; 1a, aedeagus; 1b, ventral view of male genitalia with aedeagus removed.

Glyphipterix oligastra Meyrick

Plate 36, Figures 2-2b

Glyphipteryx oligastra Meyrick, 1926, Exotic Microlepidoptera, 3 : 308.

"♀. 17 mm. . . . Colombia, Mt. Tolima, 13,850 feet, October; 1 ex."

Type: The above indicated specimen dated ".10.20", erroneously recorded as a female. Slide No. 6523.

Figure 2, right wings (image reversed); 2a, aedeagus; 2b, ventral view of male genitalia with aedeagus removed.

Glyphipterix orthodeta Meyrick

Plate 36, Figures 3-3a

Glyphipteryx orthodeta Meyrick, 1922, Exotic Microlepidoptera, 2 : 490.

"♂. 9 mm. . . . Brazil, Teffé, December; Peru, Iquitos, May (*Parish*); 2 ex."

Lectotype: The male, "Teffé, Brazil, *Parish*. .12.19." Slide No. 6593.

Figure 3, right wings (image reversed); 3a, ventral view of male genitalia with aedeagus *in situ*.

Glyphipterix orymagdis Meyrick

Plate 36, Figures 4-4b

Glyphipteryx orymagdis Meyrick, 1909, Journ. Bombay Nat. Hist. Soc., 19 : 435.

"♂. 13 mm. . . . Patipola, Ceylon, in April (*Alston*); one specimen."

Type: The male denoted above, "Patipola, Ceylon. GCA. .4.06." Slide No. 9269.

Figure 4, right wings (image reversed); 4a, aedeagus (pulled apart, exposing vesica); 4b, ventral view of male genitalia with aedeagus removed.

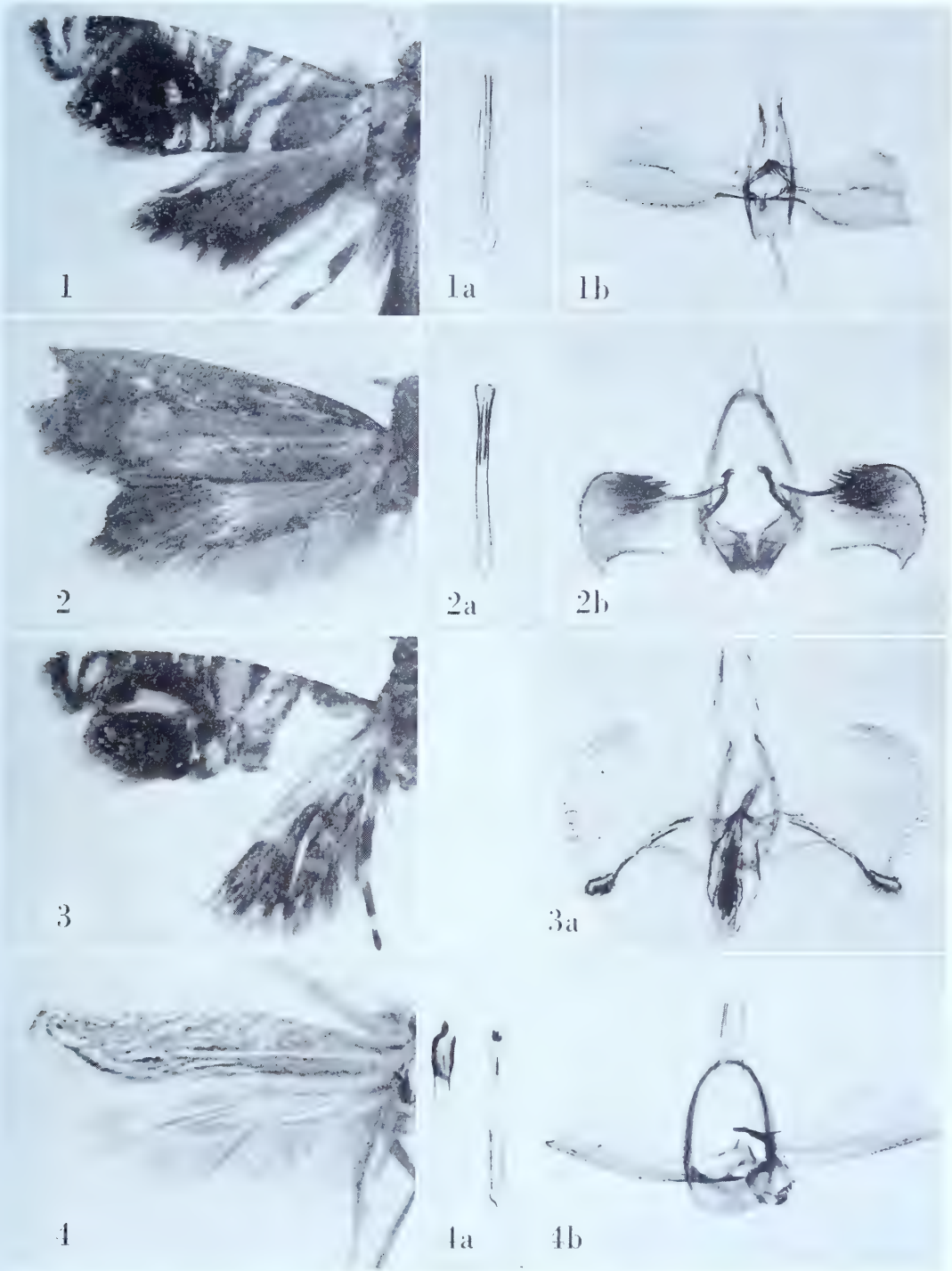

GLYPHIPTERIX

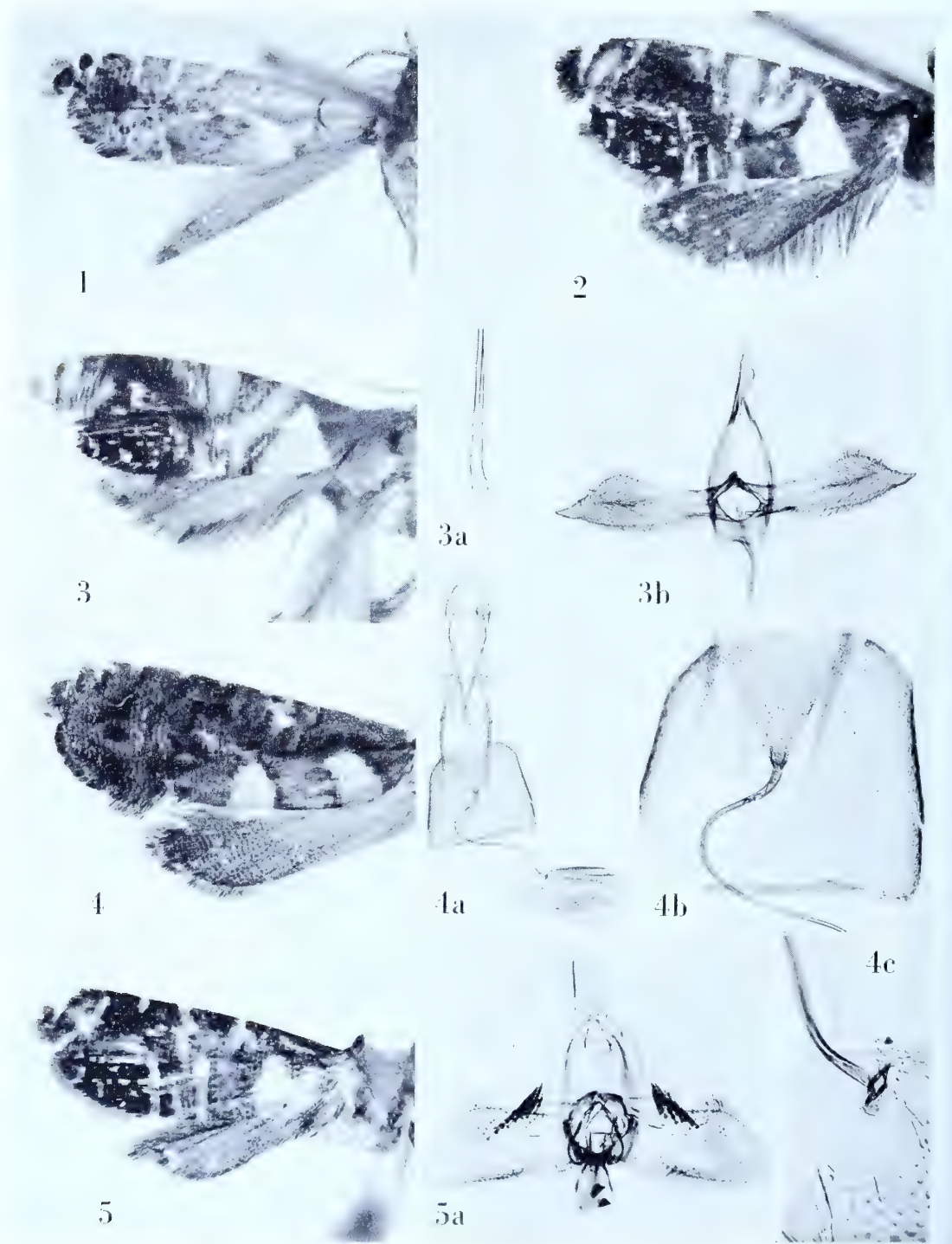

GLYPHIPTERIX

Glyphipterix oxycopis Meyrick

Plate 37, Figure 1

Glyphipteryx oxycopis Meyrick, 1918, Exotic Microlepidoptera, 2 : 195.

"♀. 7 mm. . . . Assam, Cherrapunji (*Fletcher*); one specimen."

Type: The above indicated female, without abdomen, "Cherrapunji, Assam. TBF. .17."

Figure 1, left wings.

Glyphipterix perfracta Meyrick

Plate 37, Figure 2

Glyphipteryx perfracta Meyrick, 1922, Exotic Microlepidoptera, 2 : 493.

"♂. 10 mm. . . . Peru, Jurimaguas, March (*Parish*); 1 ex."

Type: The specimen indicated above without abdomen, and dated ".3.20."

Figure 2, right wings (image reversed).

Glyphipterix platyochra Meyrick

Plate 37, Figures 3-3b

Glyphipteryx platyochra Meyrick, 1920, Exotic Microlepidoptera, 2 : 333.

"♂♀. 9-10 mm. . . . Brazil, Pará, June, July (*Parish*); 6 ex. The ochreous-yellow markings in this species are unusually developed. . . ."

Lectotype: A male measuring 10 mm., and dated ".6.19." Slide No. 6572.

Figure 3, left wings; 3a, aedeagus; 3b, ventral view of male genitalia with aedeagus removed.

Glyphipterix polyzela Meyrick

Plate 37, Figures 4-4c

Glyphipteryx polyzela Meyrick, 1920, Exotic Microlepidoptera, 2 : 331.

"♀. 11-12 mm. . . . Queensland, Brisbane, September, January (*Dodd*); 2 ex. Type in Wals. Coll. (18341). Nearest *isozela*."

Type: The female so marked in the British Museum, "Toowong, Queensland. 25.ix.1896. Dodd. 18341." Slide No. 9283.

Figure 4, left wings; 4a, ventral view of female genitalia; 4b, detail of ostium and genital plate; 4c, juncture of ductus bursae and bursa copulatrix.

[continued on p. 80.]

Glyphipterix psychopa Meyrick

Plate 38, Figures 1-1a

Glyphipteryx psychopa Meyrick, 1909, Journ. Bombay Nat. Hist. Soc., 19 : 433.

“♂♀. 6-7 mm. . . . Diyatalawa, Ceylon, in July and August (*Fletcher*); seven specimens.”

Lectotype: ♂, 7 mm., “Diyatalawa, Ceylon. BF. 26.8.07.” Slide No. 9310.
Figure 1, left wings; 1a, oblique view of male genitalia with aedeagus *in situ*.

Glyphipterix pyrogastra Meyrick

Plate 38, Figures 2-2b

Glyphipteryx pyrogastra Meyrick, 1909, Journ. Bombay Nat. Hist. Soc., 19 : 429.

“♂♀. 15-16 mm. . . . Khasis in August and September; two specimens.”

Lectotype: ♂, 15 mm., “Khasi Hills, Assam. .8.1906.” Slide No. 9302.

Figure 2, left wings; 2a, aedeagus; 2b, ventral view of male genitalia with aedeagus removed.

Glyphipterix rhinocerope Meyrick

Plate 38, Figures 3-3c

Glyphipteryx rhinocerope Meyrick, 1935, in Caradja and Meyrick, Materialien zu einer Microlepidopteren Fauna der Chinesischen Provinzen Kiangsu, Chekiang und Hunan, 86.

“... ♀. 9 mm. . . . 1 ex., Tienmushan, VI. Allied to *sclerodes* Meyr. . . .”

Type: The above indicated female, “Tien-Mu-Shan, China. C.5000' .6.32.” Slide No. 9299.

Figure 3, left wings; 3a, ventral view of female genitalia; 3b, juncture of ductus bursae and bursa copulatrix; 3c, detail of ostium.

Glyphipterix rhodanis Meyrick

Plate 38, Figures 4-4c

Glyphipteryx rhodanis Meyrick, 1909, Journ. Bombay Nat. Hist. Soc., 19 : 434.

“♀. 14-16 mm. . . . Khasis, in May; two specimens.”

Lectotype: ♀, 16 mm., “Khasi Hills, Assam. .5.1907.” Slide No. 9270.

Figure 4, left wings; 4a, ventral view of female genitalia; 4b, detail of ostium; 4c, juncture of ductus bursae and bursa copulatrix.

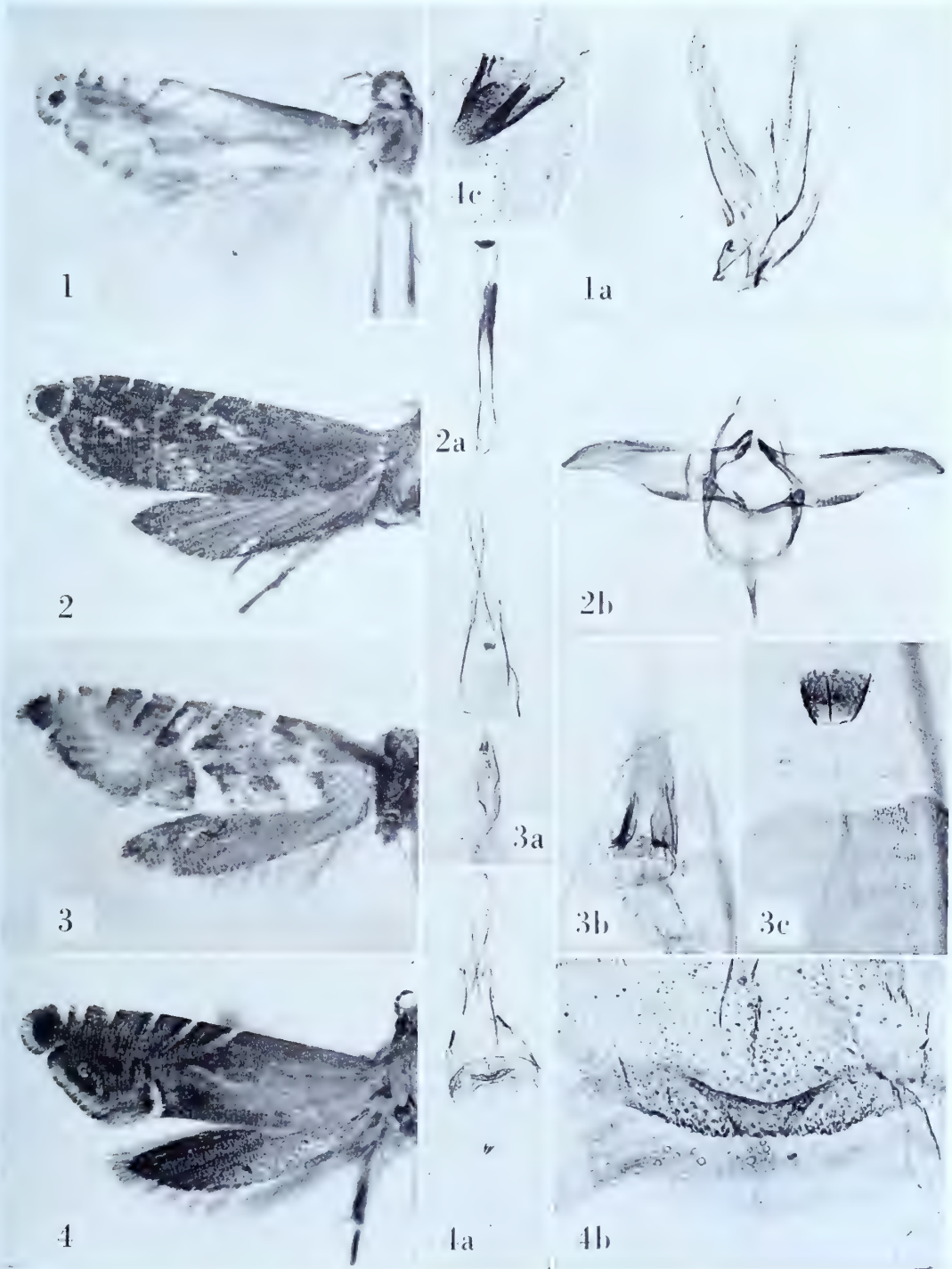

GLYPHIPTERIX

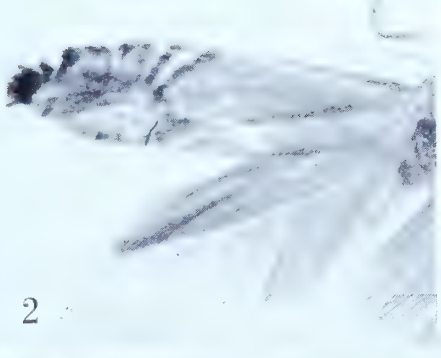

GLYPHIPTERIX

Glyphipterix synarma Meyrick

Plate 39, Figures 1-1b

Glyphipteryx synarma Meyrick, 1909, Journ. Bombay Nat. Hist. Soc., 19 : 431.

“ ♂. 12 mm. . . . Khasis, in October; two specimens; not in good order. . . .”

Lectotype: ♂, “ Khasi Hills, Assam. .10.1906.” Slide No. 9306. The second specimen is a female.

Figure 1, left wings; 1a, aedeagus; 1b, ventral view of male genitalia with aedeagus removed.

Glyphipterix syndecta Meyrick

Plate 39, Figures 2-2a

Glyphipteryx syndecta Meyrick, 1915, Trans. Ent. Soc. London, 1915 : 221.“ ♂♀. 6-7 mm. . . . Peru, Matucana, 7,780 feet, in July, twenty specimens, and also one from Chosica, 2,800 feet (*Parish*).”*Lectotype*: A male measuring 6 mm., “ Matucana, Peru, P. 7,780' .7.14.” Slide No. 6605. Only fourteen of the original specimens remain in the Meyrick collection.

Figure 2, left wings; 2a, lateral aspect of male genitalia (aedeagus missing).

Glyphipterix synorista Meyrick

Plate 39, Figures 3-3b

Glyphipteryx synorista Meyrick, 1922, Exotic Microlepidoptera, 2 : 492.“ ♂. 9 mm. . . . Brazil, Manaos, November (*Parish*); 1 ex.”*Type*: The specimen indicated above, dated “.11.19.” Slide No. 6578.

Figure 3, right wings (image reversed); 3a, aedeagus; 3b, ventral view of male genitalia with aedeagus removed (left harpe foreshortened).

Glyphipterix tetrachrysa Meyrick

Plate 39, Figures 4-4b

Glyphipteryx tetrachrysa Meyrick, 1907, Journ. Bombay Nat. Hist. Soc., 17 : 749.“ ♂♀. 9-12 mm. . . . Maskeliya, Ceylon, in January and February; six specimens (*Pole*).”*Lectotype*: ♂, 10 mm., dated “.1.06.” Slide No. 9312. Three specimens are missing.

Figure 4, left wings; 4a, aedeagus; 4b, ventral view of male genitalia with aedeagus removed.

Glyphipterix saurodonta Meyrick

Plate 40, Figures 1-1a

Glyphipteryx saurodonta Meyrick, 1913, Exotic Microlepidoptera, 1 : 68.

"♀. 10 mm. . . . Canada, Toronto, in September (*Parish*); one specimen."

Type: The female indicated above dated ".9.12." Slide No. 6566.

Figure 1, right wings (image reversed); 1a, ventral view of female genitalia without bursa copulatrix.

Glyphipterix sclerodes Meyrick

Plate 40, Figures 2-2b

Glyphipteryx sclerodes Meyrick, 1909, Journ. Bombay Nat. Hist. Soc., 19 : 432.

"♂♀. 10-14 mm. . . . Maskeliya, Patipola, Horton Plains, Ceylon, in December, January, March, July and September (*Pole, Alston, Fletcher*); six specimens."

Lectotype: ♂, 10 mm. "Maskeliya, Ceylon. Pole. .3.07." Slide No. 9273. One specimen is missing.

Figure 2, left wings; 2a, aedeagus; 2b, ventral view of male genitalia with aedeagus removed (left harpe foreshortened).

Glyphipterix semisparsa Meyrick

Plate 40, Figures 3-3a

Glyphipteryx semisparsa Meyrick, 1918, Exotic Microlepidoptera, 2 : 195.

"♂. 8 mm. . . . S. India, Ootacamund, 7,000 feet, October (*Maxwell*); two specimens."

Lectotype: ♂, "Ootacamund, S. India. RM. 24.10.16." Slide No. 9300.

Figure 3, right wings (image reversed); 3a, lateral aspect of male genitalia with aedeagus *in situ*.

Continued from p. 75.

Glyphipterix pseudostoma Meyrick

Plate 37, Figures 5-5a

Glyphipteryx pseudostoma Meyrick, 1922, Exotic Microlepidoptera, 2 : 492.

"♂♀. 8-9 mm. . . . British Guiana, Bartica, February (*Parish*); 2 ex."

Lectotype: The male. Slide No. 6581. Both specimens are dated ".2.13."

Figure 5, right wings (image reversed); 5a, ventral view of male genitalia with aedeagus *in situ*.



GLYPHIPTERIX

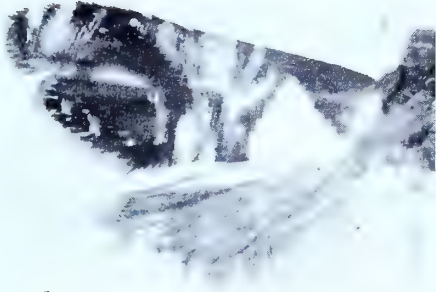

1



1a



1b

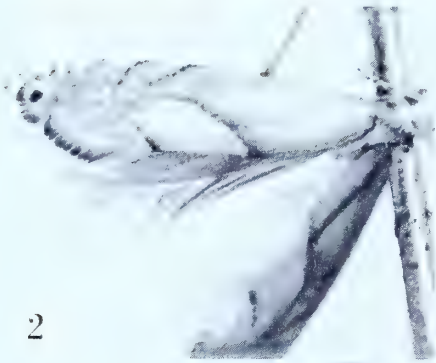

2



2a



2b

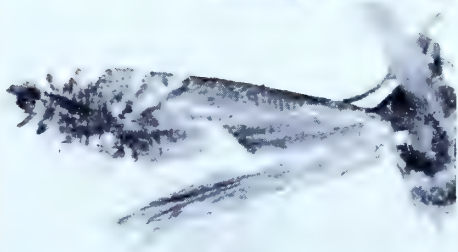

3



3a

GLYPHIPTERIX

Glyphipterix speculans Meyrick

Plate 41, Figures 1-1b

Glyphipteryx speculans Meyrick, 1922, *Exotic Microlepidoptera*, 2 : 490.

"♀. 8-9 mm. . . . Brazil, Teffé, December (*Parish*); 3 ex."

Lectotype: A female measuring 9 mm. Slide No. 6594.

Figure 1, right wings (image reversed); 1a, ventral view of female genitalia; 1b, detail of genital plate and ostium.

Glyphipterix stasichlora Meyrick

Plate 41, Figures 2-2b

Glyphipteryx stasichlora Meyrick, 1931, *Exotic Microlepidoptera*, 4 : 184.

"♀. 7 mm. . . . Peru, Iquitos, May (*Parish*); 1 ex. Belongs to the group of *falcigera*, but peculiar by its pallid colouring."

Type: The female indicated above dated ".5.20." Slide No. 6602.

Figure 2, right wings (image reversed); 2a, ventral view of female genitalia; 2b, signa.

Glyphipterix stilata Meyrick

Plate 41, Figures 3-3a

Glyphipteryx stilata Meyrick, 1912, *Exotic Microlepidoptera*, 1 : 57.

"♂. 7 mm. . . . Ceylon, Maskeliya, in February (*Pole*); one specimen."

Type: The above indicated male, dated, ".2.07." Slide No. 9258.

Figure 3, right wings (image reversed); 3a, lateral aspect of male genitalia with aedeagus *in situ*.

Glyphipteryx tetratoma Meyrick

Plate 42, Figures 1-1b

Glyphipteryx tetratoma Meyrick, 1913, Exotic Microlepidoptera, 1 : 68.

“♂. 7 mm. . . . British Guiana, Bartica, in January (*Parish*); one specimen.”

Type: The specimen referred to above, erroneously recorded as a male. Slide No. 6564. The bristles of the frenulum were so tightly appressed to each other that the specimen could easily be mistaken for a male.

Figure 1, right wings (image reversed); 1a, ventral view of female genitalia; 1b, detail of ostium.

Glyphipteryx uncta Meyrick

Plate 42, Figures 2-2b

Glyphipteryx uncta Meyrick, 1913, Exotic Microlepidoptera, 1 : 101.

“♀. 7 mm. . . . British Guiana, Bartica, in February (*Parish*); one specimen.”

Type: The female indicated above, dated “.2.13.” Slide No. 6543.

Figure 2, left forewing; 2a, detail, vicinity of ostium; 2b, ventral view of female genitalia exclusive of bursa copulatrix.

Glyphipteryx unguifera Meyrick

Plate 42, Figures 3-3b

Glyphipteryx unguifera Meyrick, 1922, Exotic Microlepidoptera, 2 : 489.

“♂♀. 8-9 mm. . . . Brazil, Teffé, January; Peru, Jurimaguas, March (*Parish*); 2 ex.”

Lectotype: The male, “Jurimaguas, Peru, Parish. .3.20.” Slide No. 6600.

Figure 3, left wings; 3a, aedeagus; 3b, ventral view of male genitalia with aedeagus removed.

Glyphipteryx tripedila Meyrick

Plate 42, Figure 4

Glyphipteryx tripedila Meyrick, 1912, Exotic Microlepidoptera, 1 : 58.

“♂. 12 mm. . . . Assam, Khasi Hills, in April; one specimen.”

Type: The above indicated male, without abdomen, dated “.4.1907.”

Figure 4, left wings.

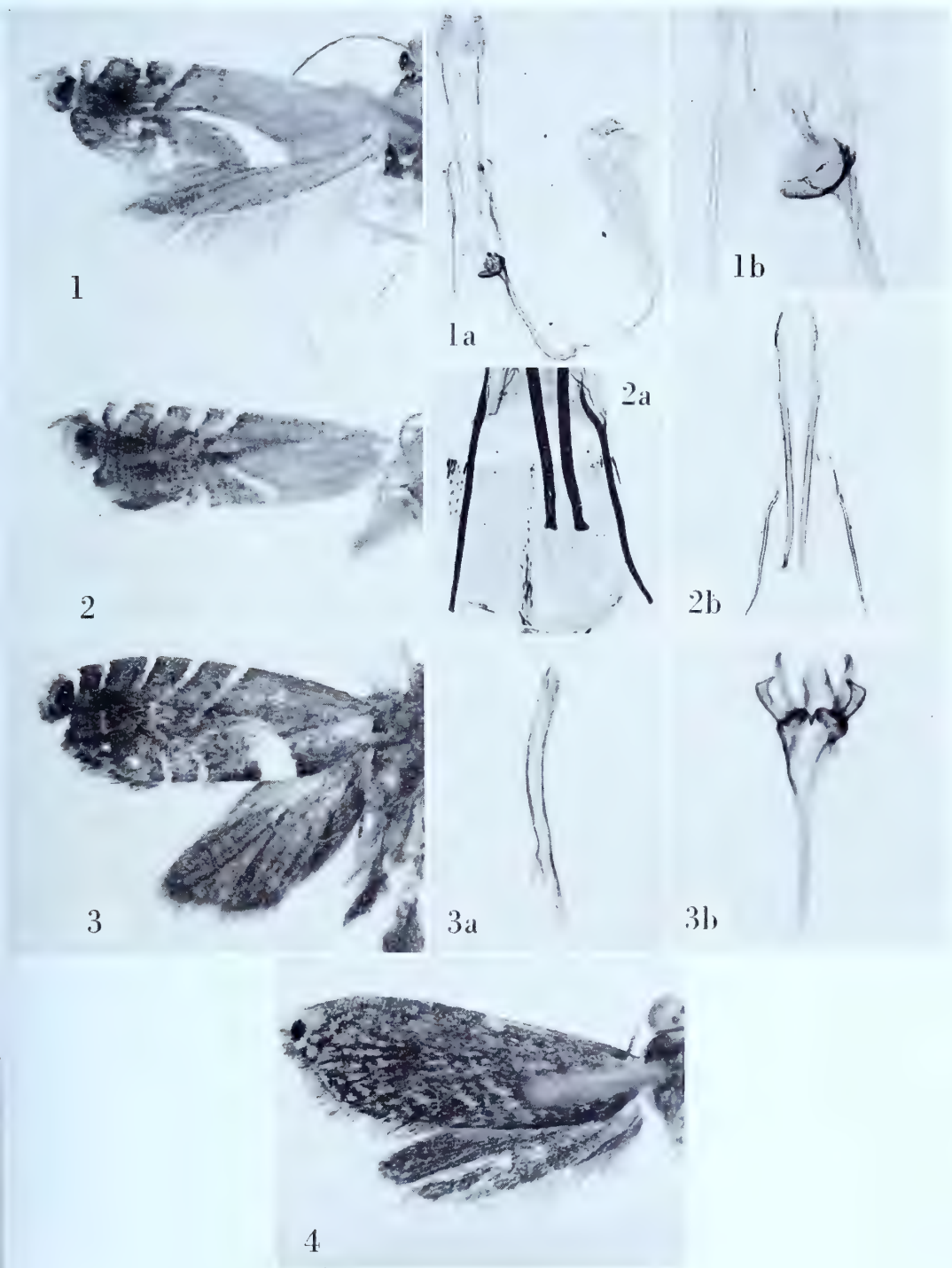

GLYPHIPTERIX

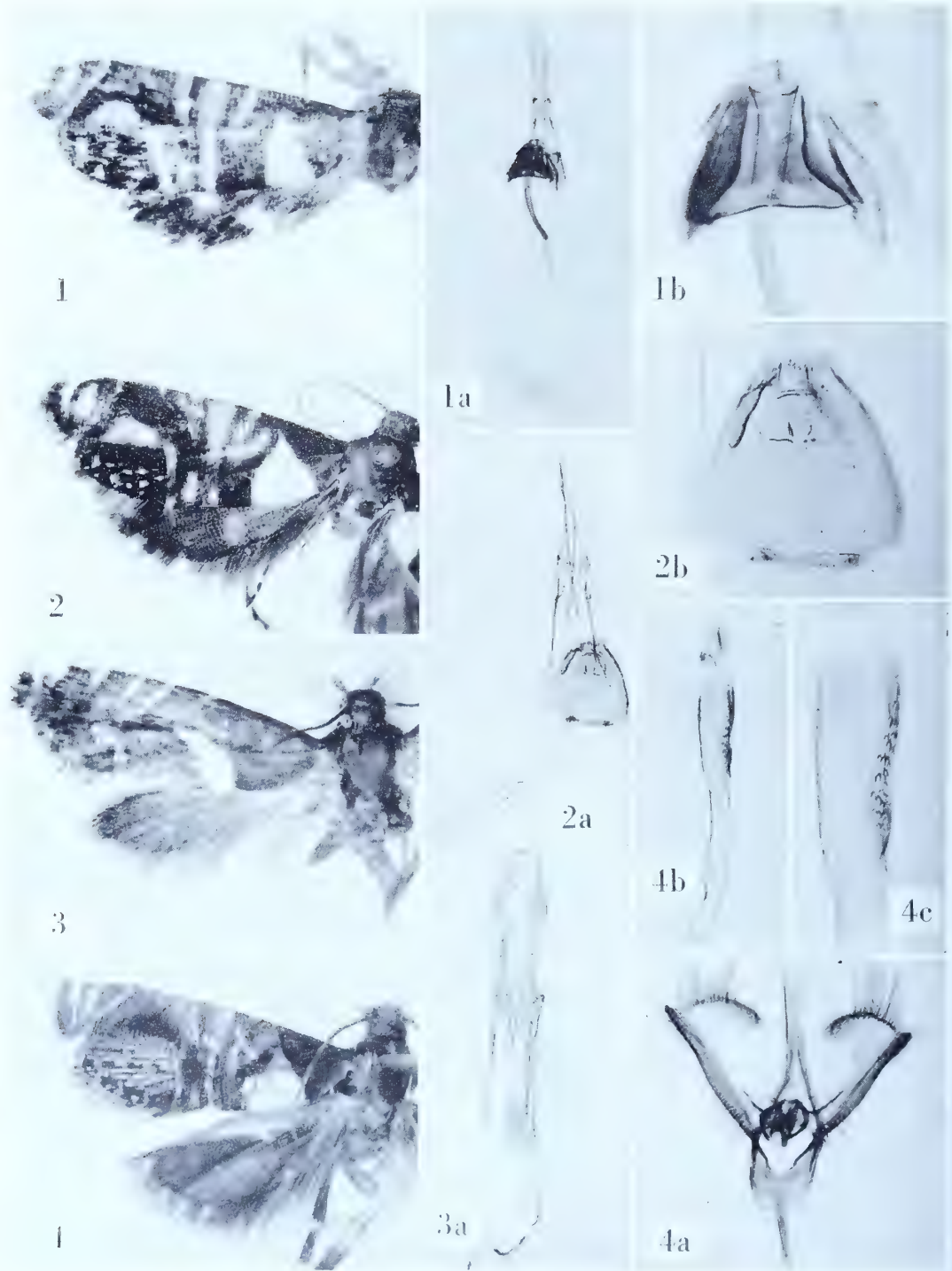

GLYPHIPTERIX

Glyphipterix variata Meyrick

Plate 43, Figures 1-1b

Glyphipteryx variata Meyrick, 1913, Exotic Microlepidoptera, 1 : 104."♀. 11 mm. . . . British Guiana, Bartica, in February (*Parish*); 1 specimen."*Type*: The female indicated above dated ".2.13." Slide No. 6577.

Figure 1, left wings; 1a, ventral view of female genitalia; 1b, detail of genital plate and ostium.

Glyphipterix versicolor Meyrick*Glyphipteryx versicolor* Meyrick, 1913, Exotic Microlepidoptera, 1 : 103."♀. 13 mm. . . . British Guiana, Bartica, in February (*Parish*); one specimen."*Type*: Missing.*Glyphipterix xanthoplecta* Meyrick

Plate 43, Figures 2-2b

Glyphipteryx xanthoplecta Meyrick, 1922, Exotic Microlepidoptera, 2 : 491."♂♀. 9-10 mm. . . . Peru, Iquitos, March to May (*Parish*); 4 ex."*Lectotype*: A female measuring 10 mm., and dated ".5.20." Slide No. 6597. The only male of the series is without abdomen.

Figure 2, left wings; 2a, ventral view of female genitalia; 2b, detail of genital plate and ostium.

Glyphipterix xyridota Meyrick

Plate 43, Figures 3-3a

Glyphipteryx xyridota Meyrick, 1918, Exotic Microlepidoptera, 2 : 194."♂. 8 mm. . . . Assam, Shillong, September (*Fletcher*); one specimen."*Type*: The specimen referred to above, erroneously recorded as a male, "Shillong, Assam. TBF. .9.17." Slide No. 9297.

Figure 3, left wings; 3a, ventral view of female genitalia, exclusive of bursa copulatrix.

Glyphipterix zalodisca Meyrick

Plate 43, Figures 4-4c

Glyphipteryx zalodisca Meyrick, 1920, Exotic Microlepidoptera, 2 : 332."♂♀. 8-12 mm. . . . Brazil, Pará, Parintins, R. Trombetas, Manaus, June to October (*Parish*); 30 ex. Most like *crinita*. . . ."*Lectotype*: A male measuring 12 mm., "Parintins, Brazil, Parish. .10.19." Slide No. 6573. Only fifteen of the original series remain in the Meyrick collection.

Figure 4, left wings; 4a, ventral view of male genitalia with aedeagus removed; 4b, aedeagus; 4c, detail of aedeagus.

HILAROGRAPHA Zeller

Hilarographa bellica Meyrick

Plate 44, Figures 1-1b

Hilarographa bellica Meyrick, 1912, Exotic Microlepidoptera, 1 : 37.

“♂. 14 mm. . . . Dutch Guiana, Paramaribo, in December; one specimen.”

Type: The above indicated male with “E. .12.92.” at the bottom of the pin-label. Slide No. 6508.

Figure 1, left wings; 1a, aedeagus; 1b, ventral view of male genitalia with aedeagus removed.

Hilarographa bryonota Meyrick

Plate 44, Figures 2-2c

Hilarographa bryonota Meyrick, 1921, Exotic Microlepidoptera, 2 : 479.

“♂. 17 mm. . . . Peru, Jurimaguas, March (*Parish*); 1 ex.”

Type: The male indicated above dated “.3.20.” Slide No. 6504.

Figure 2, left wings; 2a, aedeagus; 2b, ventral view of male genitalia with aedeagus removed; 2c, denuded abdomen showing posterior coremata.

Hilarographa calathisca Meyrick

Plate 44, Figures 3-3b

Hilarographa calathisca Meyrick, 1909, Journ. Bombay Nat. Hist. Soc., 19 : 428.

“♂. 10 mm. . . . Khasis, in May; one specimen.”

Type: The male indicated above, “Khasi Hills, Assam. .5.1907.” Slide No. 9221.

Figure 3, left wings; 3a, aedeagus; 3b, ventral view of male genitalia with aedeagus removed.

Hilarographa caminodes Meyrick

Plate 44, Figures 4-4c

Hilarographa caminodes Meyrick, 1909, Journ. Bombay Nat. Hist. Soc., 19 : 610.

“♂♀. 12-17 mm. . . . Ten specimens, Pundalu-oya, Gammaduwa, and Rengella, Ceylon, in February, March, June, and August (*Green*).”

Lectotype: ♂, 15 mm., “Gammaduwa, Ceylon. EEG. /6/02.” Slide No. 9244.

Figure 4, left wings; 4a, ventral view of female genitalia; 4b, detail of ostium; 4c, signum.

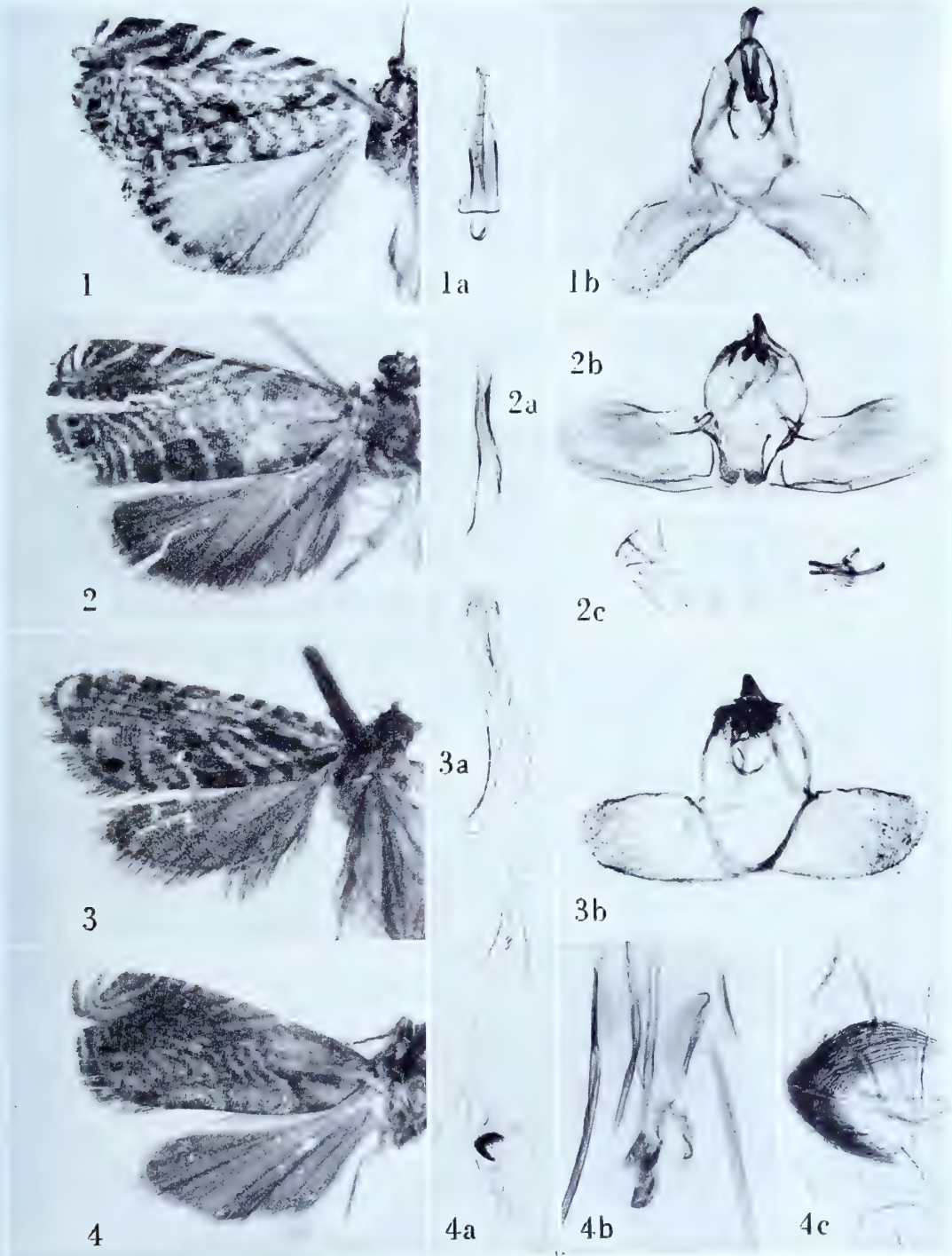

HILAROGRAPHA

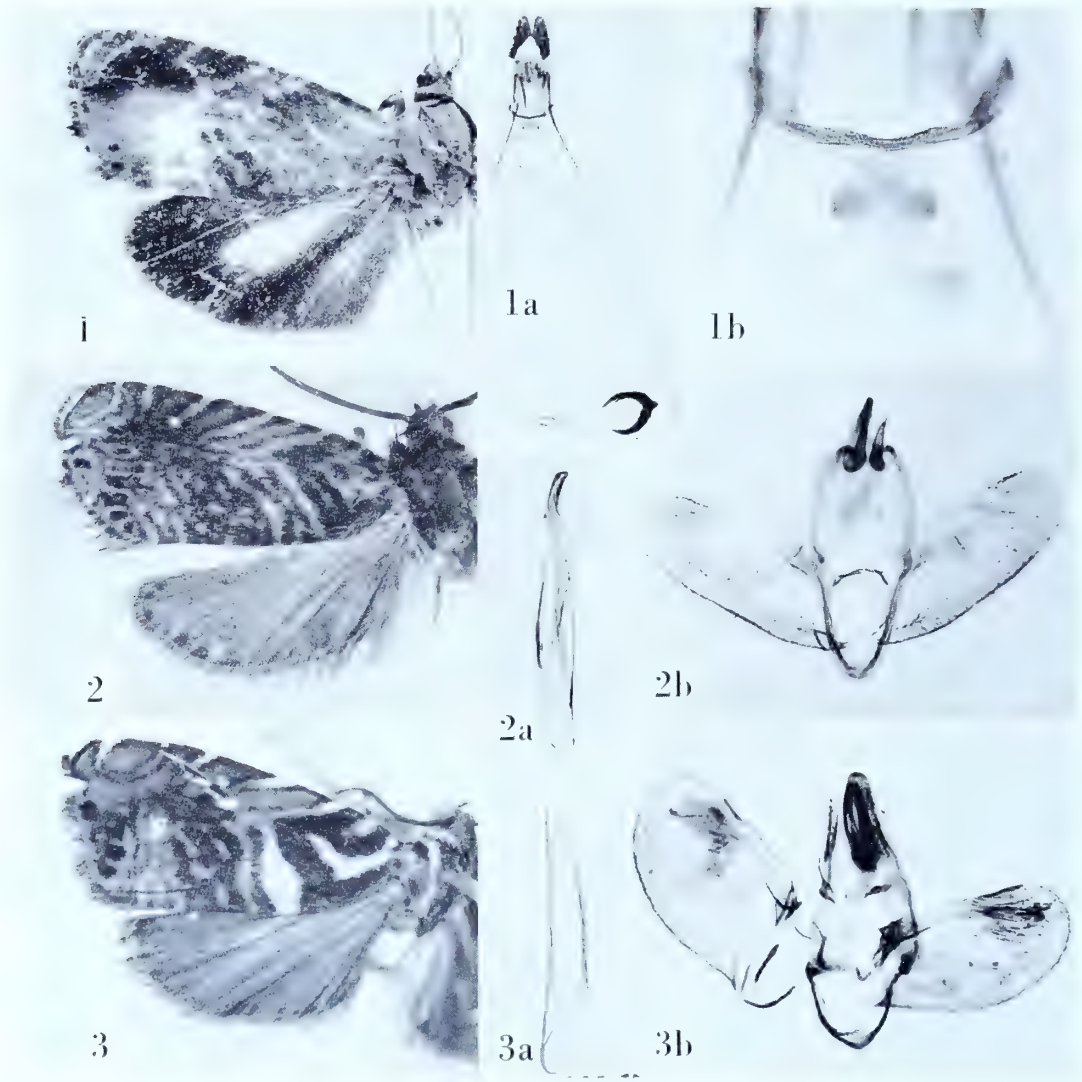

HILAROGRAPHA

Hilarographa ceramopa Meyrick

Plate 45, Figures 1-1b

Hilarographa ceramopa Meyrick, 1920, Exotic Microlepidoptera, 2 : 329.“♀. 20 mm. . . . Assam, Shillong, 5,000 feet, July (*Fletcher*); 1 ex.”*Type*: The female denoted above, “Shillong, Assam. TBF. .7.18.” Slide No. 9217.

Figure 1, left wings; 1a, ventral view of female genitalia; 1b, detail of ostium.

Hilarographa citharistis Meyrick

Plate 45, Figures 2-2b

Hilarographa citharistis Meyrick, 1909, Journ. Bombay Nat. Hist. Soc., 19 : 428.

“♂♀. 13-15 mm. . . . Khasis, from July to September; eleven specimens.”

Lectotype: ♂, 13 mm. [barely], “Khasi Hills, Assam. .7.1906.” Slide No. 9223.

Figure 2, right wings (image reversed); 2a, aedeagus; 2b, ventral view of male genitalia with aedeagus removed.

Hilarographa druidica Meyrick

Plate 45, Figures 3-3b

Hilarographa druidica Meyrick, 1909, Journ. Bombay Nat. Hist. Soc., 19 : 428.

“♂♀. 13-15 mm. . . . Khasis, in May and from August to October; seven specimens.

Nearly allied to *H. africana* . . .”*Lectotype*: ♂, 13 mm., “Khasi Hills, Assam. .8.1906.” Slide No. 9222.

Figure 3, left wings; 3a, aedeagus; 3b, ventral view of male genitalia with aedeagus removed.

Hilarographa eriglypta Meyrick

Plate 46, Figures 1-1b

Hilarographa eriglypta Meyrick, 1921, Exotic Microlepidoptera, 2 : 478.

“♂. 14 mm. . . . Peru, Jurimaguas, March (*Parish*); 1 ex. Next *dulciana*.”

Type: The male indicated above dated “.3.20.” Slide No. 6506.

Figure 1, left wings; 1a, aedeagus; 1b, ventral view of male genitalia with aedeagus removed.

Hilarographa euphronica Meyrick

Plate 46, Figures 2-2b

Hilarographa euphronica Meyrick, 1920, Exotic Microlepidoptera, 2 : 328.

“♀. 13-14 mm. . . . Brazil, R. Trombetas, September (*Parish*); 2 ex.”

Lectotype: The male. Slide No. 6511. Both bear identical data and are dated “.9.19.”

Figure 2, right wings (image reversed); 2a, aedeagus; 2b, ventral view of male genitalia with aedeagus removed.

Hilarographa hermatodes Meyrick

Plate 46, Figures 3-3b

Hilarographa hermatodes Meyrick, 1909, Journ. Bombay Nat. Hist. Soc., 19 : 426.

“♀. 17 mm. . . . Kandy, Ceylon, in May (*Green, Alston*); two specimens.”

Lectotype: ♀, “Ceylon, GCA. .06.” Slide No. 9220.

Figure 3, left wings; 3a, ventral view of female genitalia; 3b, signum.

Hilarographa hexapeda Meyrick

Plate 46, Figures 4-4b

Hilarographa hexapeda Meyrick, 1913, Exotic Microlepidoptera, 1 : 99.

“♀. 15 mm. . . . British Guiana, Bartica, in January and February (*Parish*); three specimens.”

Lectotype: A female dated “.2.13.” Slide No. 6509.

Figure 4, left wings; 4a, ventral view of female genitalia; 4b, detail of ostium and genital plate.

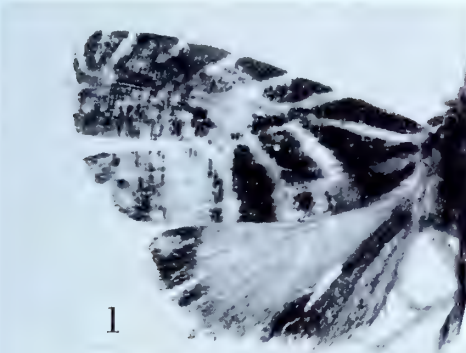

1



1a



1b



2



2a

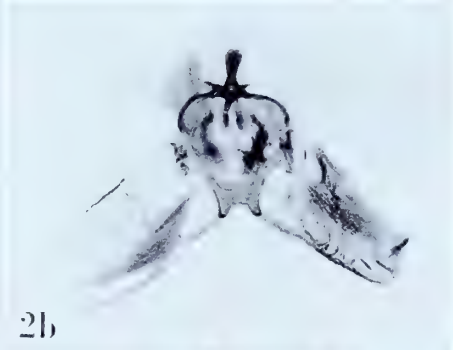

2b



3



3a



3b



4

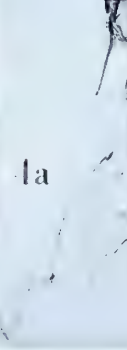

4a

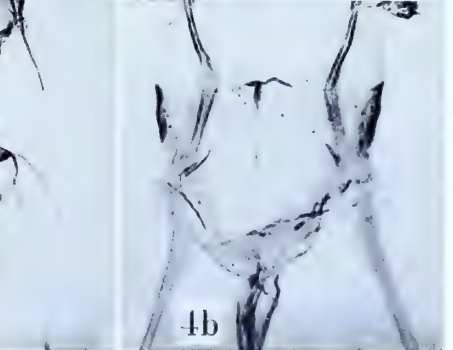

4b

HILAROGRAPHIA



1



1a

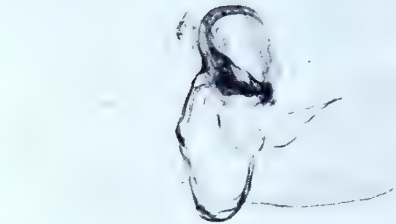

1b

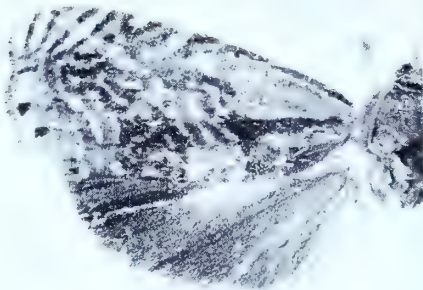

2



2a



2b



3



3a

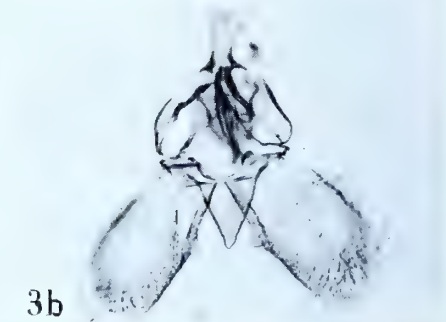

3b



1c

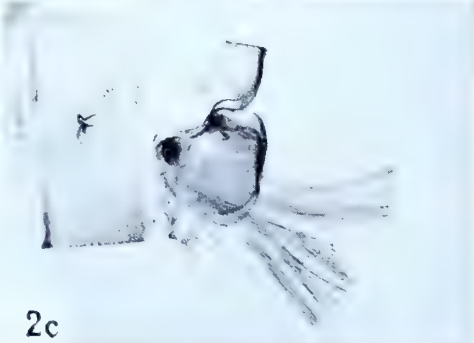

2c

HILAROGRAPHIA

Hilarographa mechanica Meyrick

Plate 47, Figures 1-1c

Hilarographa mechanica Meyrick, 1909, Journ. Bombay Nat. Hist. Soc., 19 : 427.

“♂. 18 mm. . . . Khasis, in July; one specimen.”

Type: The male indicated above, “Khasi Hills, Assam. .7.1906.” Slide No. 9218.

Figure 1, right wings (image reversed); 1a, aedeagus; 1b, ventral view of male genitalia with aedeagus removed; 1c, coremata. A longitudinal fold in each harpe receives the scale tufts.

Hilarographa merinthias Meyrick

Plate 47, Figures 2-2c

Hilarographa merinthias Meyrick, 1909, Journ. Bombay Nat. Hist. Soc., 19 : 426.

“♂. 18-20 mm. . . . Khasis; two specimens.”

Lectotype: ♂, 20 mm. . . . “Khasi Hills, Assam. D. .1906.” Slide No. 9219.

Figure 2, left wings; 2a, aedeagus; 2b, ventral view of male genitalia with aedeagus removed; 2c, coremata.

Hilarographa methystis Meyrick

Plate 47, Figures 3-3b

Hilarographa methystis Meyrick, 1921, Exotic Microlepidoptera, 2 : 479.“♂♀. 10-11 mm. . . . Brazil, Teffé, January; Peru, Jurimaguas, March (*Parish*); 2 ex.”*Lectotype*: The male, “Jurimaguas, Peru. Parish. .3.20.” Slide No. 6510.

Figure 3, right wings (image reversed); 3a, aedeagus; 3b, ventral view of male genitalia with aedeagus removed.

Hilarographa plectanodes Meyrick

Plate 48, Figures 1-1b

Hilarographa plectanodes Meyrick, 1921, Exotic Microlepidoptera, 2 : 480.

“♂. 20 mm. . . . Peru, R. Napo, May (*Parish*); two specimens.”

Lectotype: One of the above males, both of which bear identical data, and are dated “.5.20.” Slide No. 6505.

Figure 1, left wings; 1a, aedeagus; 1b, ventral view of male genitalia with aedeagus removed.

Hilarographa thaliarcha Meyrick

Plate 48, Figures 2-2b

Hilarographa thaliarcha Meyrick, 1920, Exotic Microlepidoptera, 2 : 328.

“♂♀. 15-17 mm. . . . Brazil, Pará, June, July (*Parish*); 15 ex.”

Lectotype: A male measuring 16 mm., dated “.7.19.” Slide No. 6512. Five specimens are missing.

Figure 2, left wings; 2a, aedeagus; 2b, ventral view of male genitalia with aedeagus removed.

Hilarographa xanthotoxa Meyrick

Plate 48, Figures 3-3a

Hilarographa xanthotoxa Meyrick, 1920, Exotic Microlepidoptera, 2 : 329.

“♂. 18 mm. . . . Brazil, Teffé, December (*Parish*); 1 ex.”

Type: The above indicated male with “.12.19” at the bottom of the pin-label. Slide No. 6513.

Figure 3, right wings (image reversed); 3a, ventral view of male genitalia with aedeagus omitted.

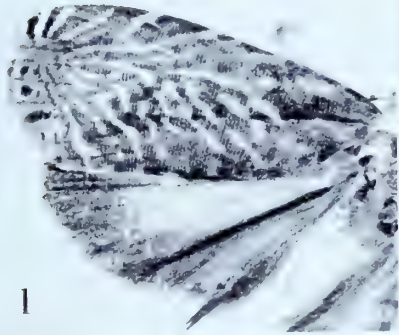

1



1a



1b

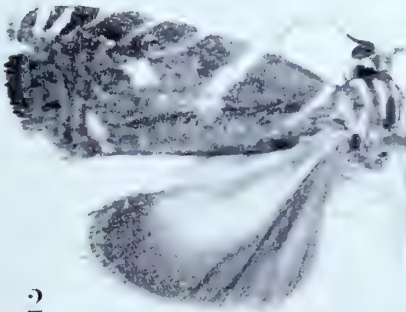

2



2a



2b

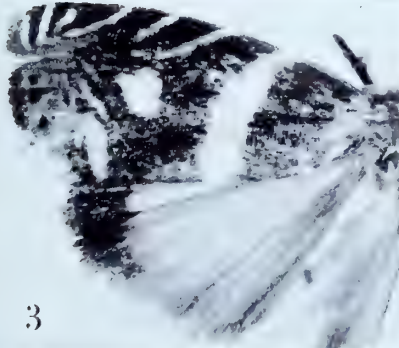

3



3a

HILAROGRAPHIA

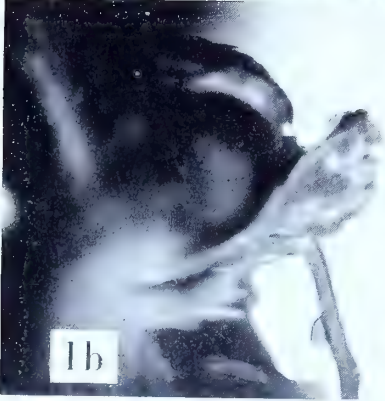
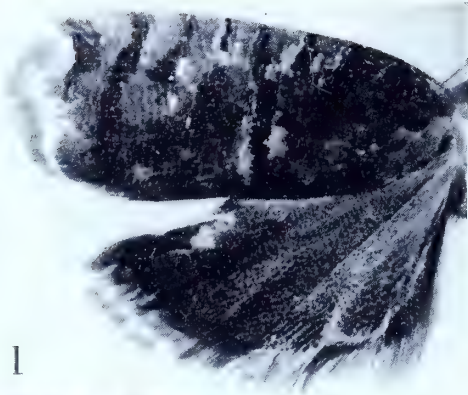

HOPLOPHRACTIS

HOPLOPHRACTIS Meyrick

Hoplophractis Meyrick, 1920, Exotic Microlepidoptera, 2 : 326. (*Typus generis*: *Hoplophractis heptachalca* Meyrick, *ibid.* [by monotypy].)

Hoplophractis heptachalca Meyrick

Plate 49, Figures 1-1c

Hoplophractis heptachalca Meyrick, 1920, Exotic Microlepidoptera, 2 : 326.

“♂♀. 11-12 mm. . . . Brazil, Obidos, Parintins, August to October (*Parish*); 3 ex.”

Lectotype: The male, “Obidos, Brazil, *Parish*. .8.19.” Slide No. 6516.

Figure 1, left wings; 1a, venation of right wings; 1b, lateral aspect of head showing palpus; 1c, ventral view of male genitalia with aedeagus *in situ*.

IMMA Walker

Imma acrognampta Meyrick

Plate 50, Figures 1-1b

Imma acrognampta Meyrick, 1930, Exotic Microlepidoptera, 4 : 4.

“ ♀. 19 mm. . . . British New Guinea, Biagi, Mambare R., 5,000 feet (*Meek*); 1 ex. (Coll. Paravicini). Allied to *niphopelta* and *nephelatma*.”

Type: The female denoted above, so labelled in the British Museum, dated “ I-IV.06.” Slide No. 8168. A small, white label bears the inscription “ M689.”

Figure 1, left wings; 1a, ventral view of female genitalia; 1b, detail of ostium.

Imma acroptila Meyrick

Plate 50, Figures 2-2b

Imma acroptila Meyrick, 1906, Trans. Ent. Soc. London, 1906, 182.

“ ♂♀. 16-17 mm. . . . Sierra Leone (Mabang, Mayamba); two specimens in British Museum (*Dudgeon*). . . .”

Type: The male so designated in the British Museum, “ S. Leone. Mabang. Feb. .06. G.C. Dudgeon.” Slide No. 8114.

Figure 2, left wings; 2a, lateral aspect of aedeagus; 2b, ventral view of male genitalia with aedeagus removed.

Imma aeluropis Meyrick

Plate 50, Figures 3-3b

Imma aeluropis Meyrick, 1906, Trans. Ent. Soc. London, 1906 : 198.

“ ♂. 25 mm. . . . Borneo (Sandakan); one specimen in British Museum (*Pryer*).”

Type: The male indicated above, so marked in the British Museum, “ Sandakan, Borneo. W. B. Pryer. 97-123.” Slide No. 8120.

Figure 3, left wings; 3a, aedeagus; 3b, ventral view of male genitalia with aedeagus removed.

Imma amphixantha Meyrick

Plate 50, Figures 4-4b

Imma amphixantha Meyrick, 1906, Trans. Ent. Soc. London, 1906 : 193.

“ ♀. 20 mm. . . . Borneo; one specimen.”

Type: The female denoted above, “ Pulo Laut, Borneo. Doherty. June '91.” Slide No. 8124.

Figure 4, left wings; 4a, ventral view of female genitalia; 4b, detail of ostium.

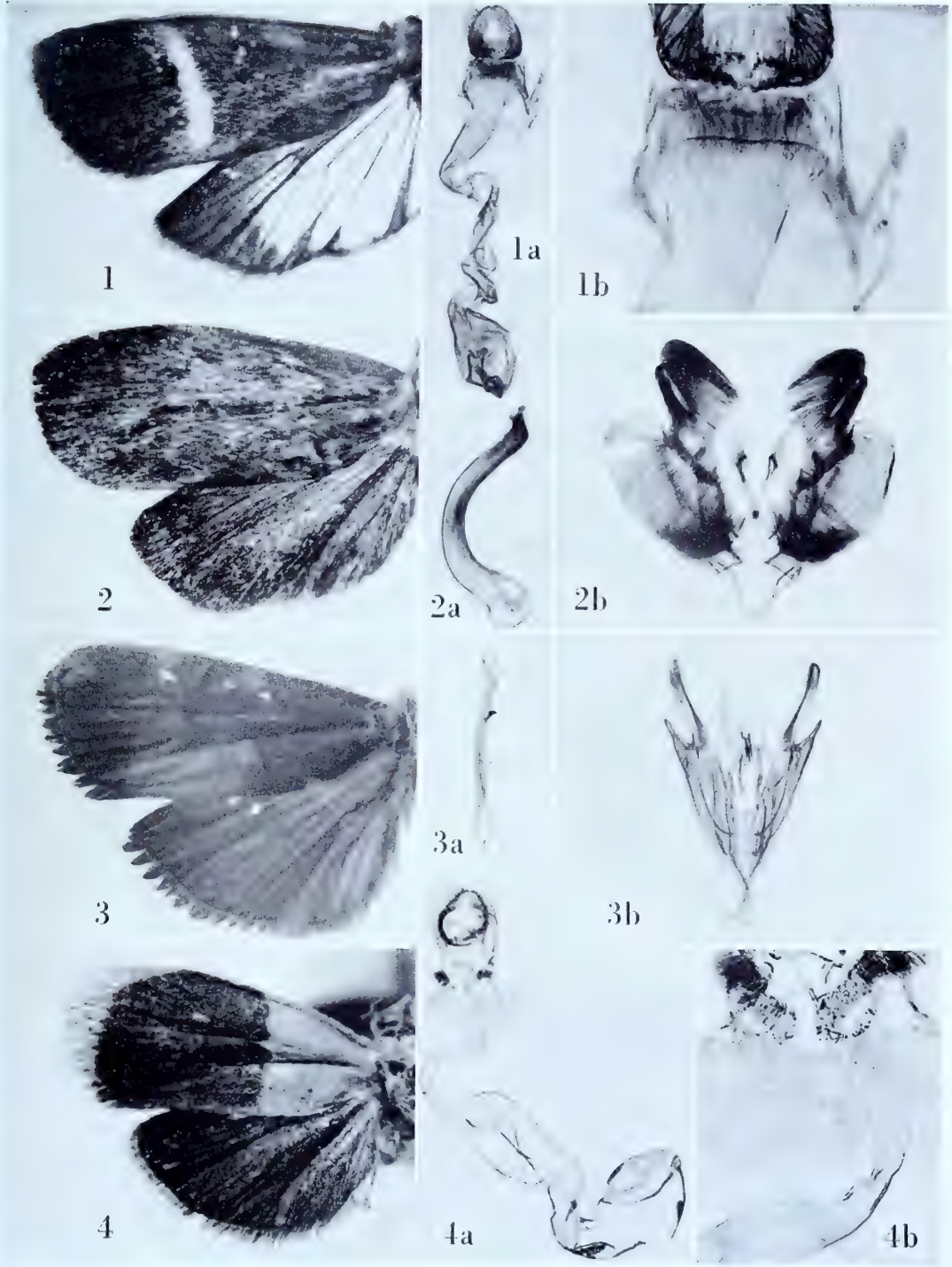

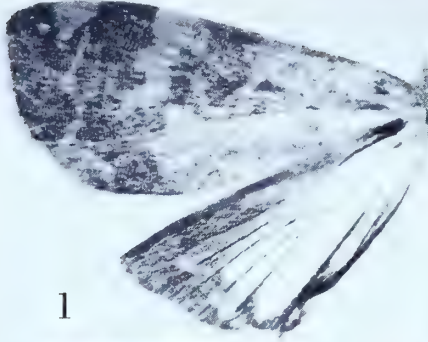

1



1a

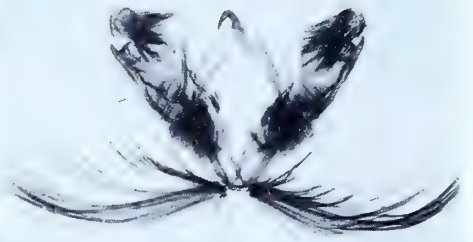

1b



2



2a

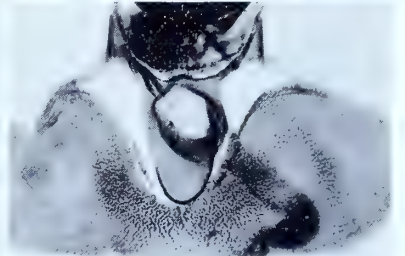

2b



3



3a



3b



4



4a



4b

IMMA

Imma ancistrota Meyrick

Plate 51, Figures 1-1b

Imma ancistrota Meyrick, 1912, Exotic Microlepidoptera, 1 : 39.

“♂. 18 mm. . . . New Guinea, Mefor Island, in June; one specimen.”

Type: The above indicated male dated, “.6.97.” Slide No. 8190.

Figure 1, left wings; 1a, lateral aspect of aedeagus; 1b, ventral view of male genitalia with aedeagus removed.

Imma anticeros Meyrick

Plate 51, Figures 2-2b

Imma anticeros Meyrick, 1928, Exotic Microlepidoptera, 3 : 422.“♂♀. 34-37 mm. . . . New Ireland, November, December (*Eichhorn*); 2 ex.”*Lectotype*: ♀, “New Ireland, XI.-XII.23. A. F. Eichhorn.” Slide No. 8185. The abdomen of the male is missing.”

Figure 2, left wings; 2a, ventral view of female genitalia; 2b, detail of genital plate and ostium.

Imma antiquata Meyrick

Plate 51, Figures 3-3b

Imma antiquata Meyrick, 1913, Exotic Microlepidoptera, 1 : 98.“♂♀. 11-12 mm., . . . British Guiana, Bartica, from December to February (*Parish*); four specimens.”*Lectotype*: The male dated “.1.13.” Slide No. 6445.

Figure 3, left wings; 3a, lateral aspect of aedeagus; 3b, ventral view of male genitalia with aedeagus removed.

Imma aphrodora Meyrick

Plate 51, Figures 4-4b

Imma aphrodora Meyrick, 1922, Exotic Microlepidoptera, 2 : 481.“♂. 17 mm. . . . Brazil, Parintins, October (*Parish*); 1 ex. . . .”*Type*: The above indicated specimen dated “.10.19.” Slide No. 6431.

Figure 4, left wings; 4a, lateral aspect of aedeagus; 4b, ventral view of male genitalia with aedeagus removed.

Imma aristopa Meyrick

Plate 52, Figures 1-1c

Imma aristopa Meyrick, 1925, Exotic Microlepidoptera, 3 : 134.

"♂♀. 30-32 mm. . . . New Guinea, Rossel I., 2,100 feet, December, January (Eichhorn); 2 ex."

Lectotype: ♂, 32 mm., "Mt. Rossel, 2,100 feet, Rossel Isl. Dec. 1915-Jan. 1916. (W. F. Eichhorn)." Slide No. 8199.

Figure 1, left wings; 1a, lateral aspect of aedeagus; 1b, ventral view of male genitalia with aedeagus removed; 1c, lateral aspect of posterior abdominal tufts.

Imma asmenopa Meyrick

Plate 52, Figures 2-2b

Imma asmenopa Meyrick, 1925, Exotic Microlepidoptera, 3 : 133.

"♀. 30 mm. . . . British New Guinea, Hydrographer Mts., 2,500 feet, February (Eichhorn); 1 ex."

Type: The above indicated female, "Hydrographer Mts., Brit. N.G., 2,500 feet, Feb. 1918. (Eichhorn Bros.);" Slide No. 8198.

Figure 2, left wings; 2a, ventral view of female genitalia; 2b, detail of ostium and genital plate.

Imma aulonias Meyrick

Plate 52, Figures 3-3b

Imma aulonias Meyrick, 1906, Trans. Ent. Soc. London, 1906 : 179.

"♀. 18 mm., . . . Solomon Islands (Rendova); one specimen (Meek)."

Type: The female denoted above, "Rendova, Solomon Is. ASM. 05." Slide No. 8180.

Figure 3, left wings; 3a, detail of genital plate and ostium; 3b, ventral view of female genitalia.

Imma auxobathra Meyrick

Plate 52, Figures 4-4c

Imma auxobathra Meyrick, 1906, Trans. Ent. Soc. London, 1906 : 188.

"♂♀. 15-16 mm. . . . Borneo; two specimens."

Lectotype: ♂, 15 mm. Both specimens are labelled, "Pulo Laut, Borneo. Doherty. June '91." Slide No. 8122. (Harpes closely fused at bases but opened in this mount to show inner faces. Abdomen with posterior tufts.)

Figure 4, left wings; 4a, aedeagus; 4b, detail of right cucullus; 4c, ventral view of male genitalia with aedeagus removed.

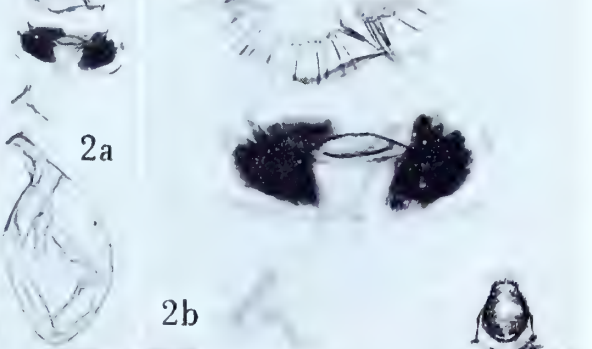
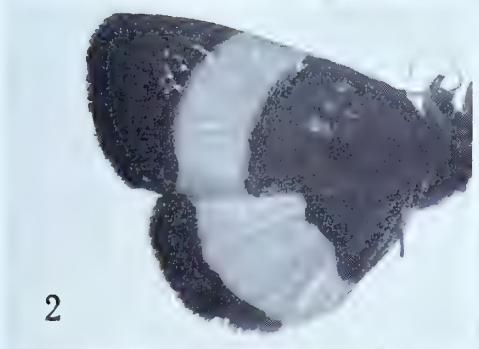
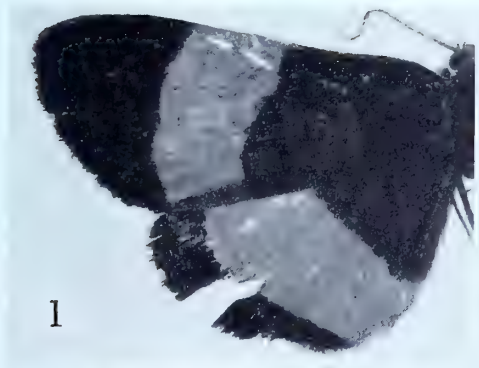

IMMA

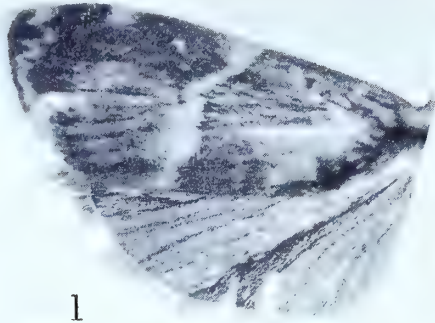

1



1a



1b

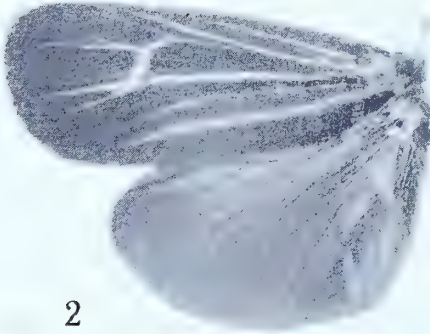

2



2a

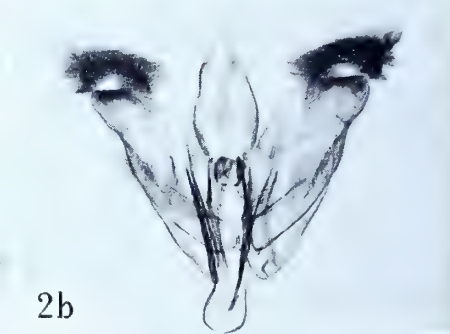

2b

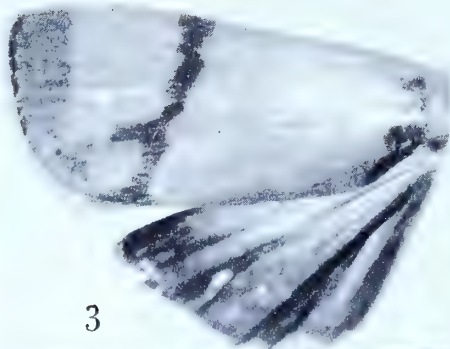

3



3a



3b



4



4a



4b

Imma bifulminata Meyrick

Plate 53, Figures 1-1b

Imma bifulminata Meyrick, 1930, Exotic Microlepidoptera, 4 : 2.

“♂. 19 mm. . . . Celebes, Pic de Bonthain, 3,500-6,500 feet (*Doherty*); 1 ex. (*Coll. Paravicini*). Seems allied to *aulomias*.”

Type: The male denoted above, so marked in the British Museum. Slide No. 8147. A small, white label bears the inscription “M683.”

Figure 1, left wings; 1a, aedeagus; 1b, ventral view of male genitalia with aedeagus removed.

Imma caelestis Meyrick

Plate 53, Figures 2-2b

Imma caelestis Meyrick, 1906, Trans. Ent. Soc. London, 1906 : 182.

“♂♀. 36-38 mm. . . . W. China (Kia-Ting-Fu); two specimens in British Museum, from Mr Leech's collection.”

Type: The male, so designated in the British Museum. “Kia-Ting-Fu, 1,070 feet. Native coll. June and July, 1890. [Leech Coll. 1900-64].” Slide No. 8113.

The male possesses very strong posterior abdominal tufts.

Figure 2, left wings; 2a, aedeagus; 2b, ventral view of male genitalia with aedeagus removed.

Imma campsigramma Meyrick

Plate 53, Figures 3-3b

Imma campsigramma Meyrick, 1938, Trans. R. Ent. Soc. London, 87 : 522.

“♂. 19 mm. . . . Kakoda, 1,200 feet, August. 1 ex.”

Type: The above indicated male, so marked in the British Museum, “Kokoda, Papua, 1,200 feet. VII-IX.1933. L. E. Cheesman.” Slide No. 8141. A small white, label bears the inscription “C247.”

Figure 3, left wings; 3a, aedeagus; 3b, ventral view of male genitalia with aedeagus removed.

Imma cancanopis Meyrick

Plate 53, Figures 4-4b

Imma cancanopis Meyrick, 1906, Trans. Ent. Soc. London, 1906 : 204.

“♂♀. 25-26 mm. . . . Colombia, Cayenne; three specimens in British Museum.”

Type: The male from, “Colombia,” in the British Museum, marked “type” in Meyrick's handwriting. Slide No. 6444. There is heavy, black, deciduous scaling on outside of harpe.

Figure 4, left wings; 4a, aedeagus; 4b, ventral view of male genitalia with aedeagus removed.

Imma chasmatica Meyrick

Plate 54, Figures 1-1b

Imma chasmatica Meyrick, 1906, Trans. Ent. Soc. London, 1906 : 199.

“ ♀. 31-33 mm. . . . Sikkim, Assam; four specimens.”

Lectotype: ♀, 32 mm., “ Sikkim. 1,800' GCD. .2.97.” Slide No. 8132. Three specimens are missing.

Figure 1, left wings; 1a, ventral view of female genitalia; 1b, detail of genital plate and ostium.

Imma chelacma Meyrick

Plate 54, Figures 2-2b

Imma chelacma Meyrick, 1927, Insects of Samoa, Part III. Lepidoptera, fasc. 2 : 102.

“ ♂♀. 18-20 mm. . . . Upolu, Malololelei, 2,000 feet, June; 7 ex. A very distinct form.”

Type: The male, so marked in the British Museum, “ Samoan Is. Upolu, Malololelei. 28.VI.1924. P. A. Buxton and G. H. Hopkins.” Slide No. 8170.

Figure 2, left wings; 2a, aedeagus; 2b, ventral view of male genitalia with aedeagus removed.

Imma chloroplintha Meyrick

Plate 54, Figure 3

Imma chloroplintha Meyrick, 1929, Trans. Ent. Soc. London, 1929 : 503.

“ ♂♀. 19 mm. . . . Society Is., Tahiti, 1,500-2,500 feet, March, July (*Miss Cheesman, Collenette*).”

Type: The male, so marked in the British Museum, “ Fautaua, Tahiti at light, 2,500 ft., 13.3.25. C. L. Collenette.” The abdomen of the type is missing.

Figure 3, left wings.

Imma chlorosoma Meyrick

Plate 54, Figures 4-4c

Imma chlorosoma Meyrick, 1906, Trans. Ent. Soc. London, 1906 : 197.

“ ♂. 27 mm. . . . Assam (Khasi Hills); one specimen.”

Type: The above indicated male, “ Khasi Hills, Assam. D. 1905.” Slide No. 8130.

Figure 4, left wings; 4a, aedeagus; 4b, ventral view of male genitalia with aedeagus removed; 4c, lateral aspect of posterior abdominal tufts.

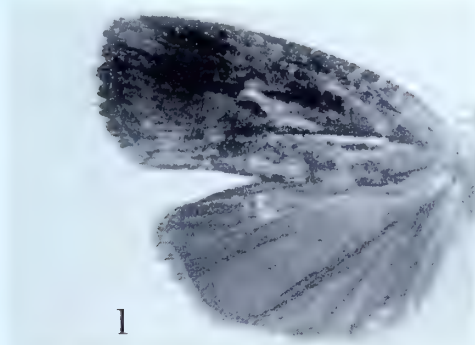

1



1a

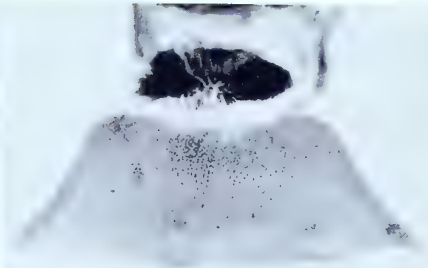

1b

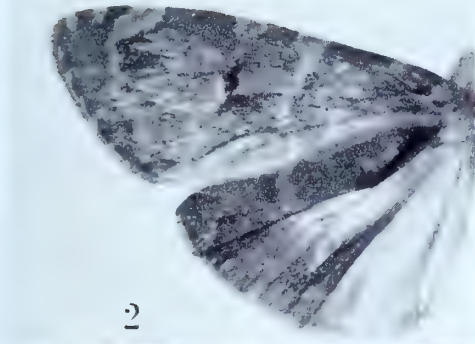

2

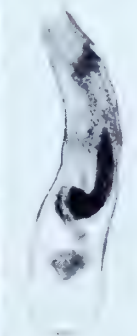

2a



2b



3

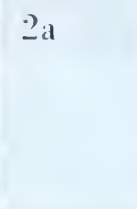

3a

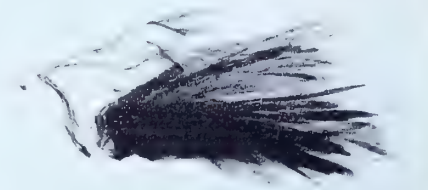

3b



4



4a



4b



1

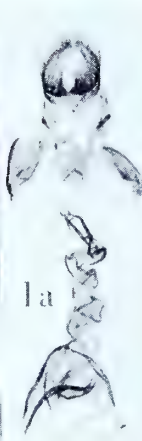

1a



1b

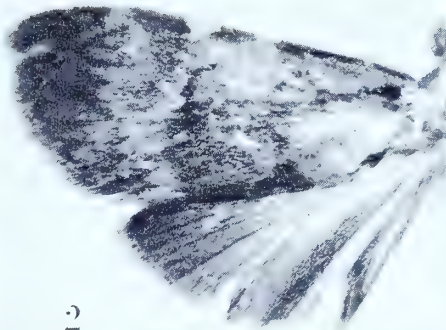

2



2a

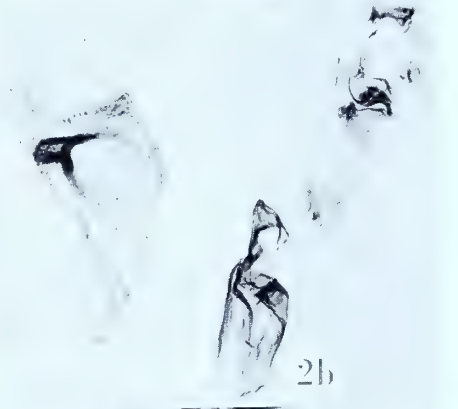

2b

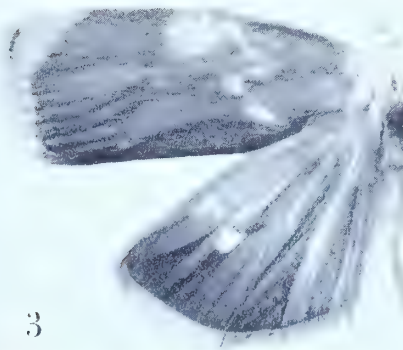

3



3a



3b

IMMA

Imma chlorosphena Meyrick

Plate 55, Figures 1-1b

Imma chlorosphena Meyrick, 1906, Trans. Ent. Soc. London, 1906 : 186.

“ ♂♀. 15 mm. . . . Ceylon (Maskeliya); three specimens (*Alston*).”

Lectotype: ♀, “Maskeliya, Ceylon. Alston. .7.05.” Slide No. 8109. Two specimens are missing. The signum is absent in this species.

Figure 1, left wings; 1a, ventral view of female genitalia; 1b, detail of genital plate and ostium.

Imma chlorospila Meyrick

Plate 55, Figures 2-2b

Imma chlorospila Meyrick, 1923, Exotic Microlepidoptera, 2 : 616.

“ ♀. 17 mm. . . . Fifi, Labasa, December (Veitch); 2 ex. (type. Brit. Mus.).”

Type: The female designated by Meyrick, so marked in the British Museum, dated, “XII.1921.” Slide No. 8173. The signum is a strong hook.

Figure 2, left wings; 2a, signum; 2b, ventral view of female genitalia.

Imma chrysoplaca Meyrick

Plate 55, Figures 3-3b

Imma chrysoplaca Meyrick, 1906, Trans. Ent. Soc. London, 1906 : 195.

“ ♀. 19 mm. . . . New Guinea; one specimen.”

Type: The above indicated female, “New Guinea, S. /88.” Slide No. 8181.

Figure 3, left wings; 3a, ventral view of female genitalia; 3b, detail of genital plate and ostium.

Imma cirrholeuca Meyrick

Plate 56, Figures 1-1b

Imma cirrholeuca Meyrick, 1928, Exotic Microlepidoptera, 3 : 421.

“♂♀. 16-18 mm. . . . St. Matthias I., and Witu I., June, July (*Eichhorn*); 9 ex. Allied to *aulonias*.”

Lectotype: ♂, 17 mm., “Witu I., New Britain. AFE. .6.25.” Slide No. 8188.

Figure 1, left wings; 1a, lateral aspect of aedeagus; 1b, ventral view of male genitalia with aedeagus removed.

Imma cladophragma Meyrick

Plate 56, Figures 2-2b

Imma cladophragma Meyrick, 1906, Trans. Ent. Soc. London, 1906 : 173.

“♀. 19-20 mm. . . . Singapore; two specimens in British Museum (*Ridley*).”

Type: The female so marked in the British Museum, “Singapore, H. N. Ridley. 1902-158.” Slide No. 8099.

Figure 2, left wings; 2a, ventral view of female genitalia; 2b, detail of genital plate and ostium.

Imma confluens Meyrick

Plate 56, Figures 3-3b

Imma confluens Meyrick, 1931, Exotic Microlepidoptera, 4 : 181.

“♂♀. 20-24 mm. . . . Brazil, Parintins, October (*Parish*); French Guiana, R. Maroni, October; Venezuela, Palma Sola; 4 ex. Allied to *catenata*.”

Lectotype: The male, “Parintins, Brazil, Parish. 10-19.” Slide No. 6426.

Figure 3, left wings; 3a, lateral aspect of aedeagus; 3b, ventral view of male genitalia with aedeagus removed.

Imma contenta Meyrick

Plate 56, Figures 4-4b

Imma contenta Meyrick, 1916, Exotic Microlepidoptera, 1 : 560.

“♀. 24 mm. . . . Assam, Khasis, in April; one specimen.”

Type: The female denoted above, “Khasi Hills, Assam. .4.1907.” Slide No. 8151.

Figure 4, left wings; 4a, ventral view of female genitalia; 4b, detail of ostium.

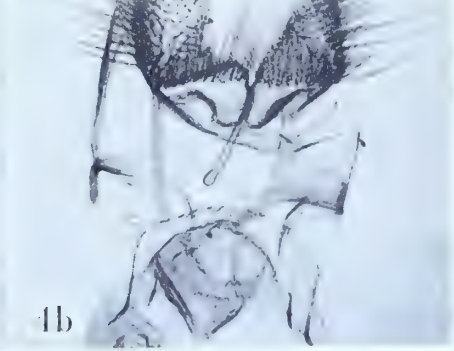
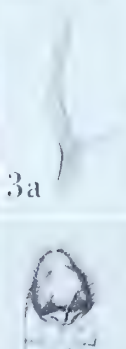
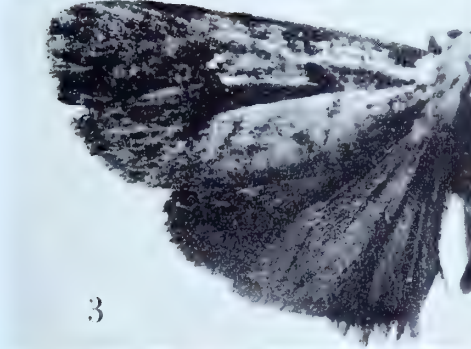
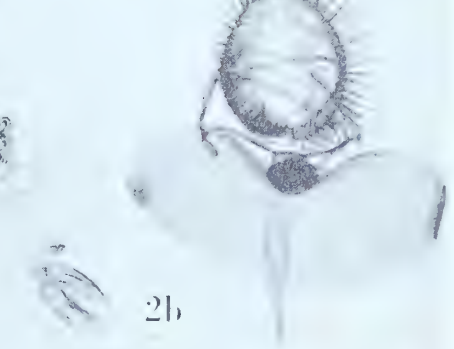
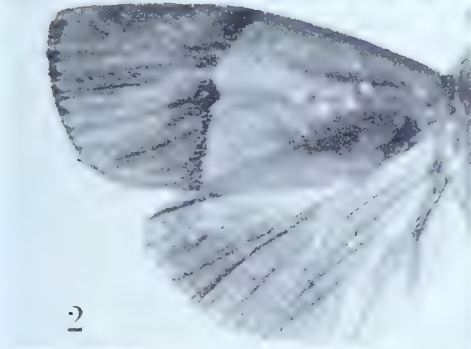
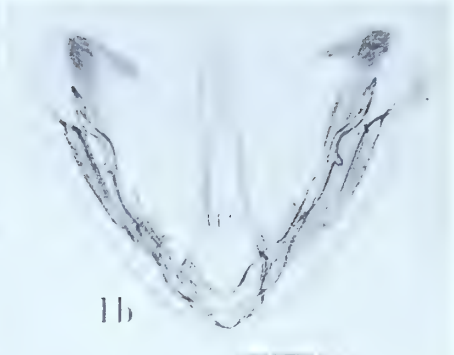
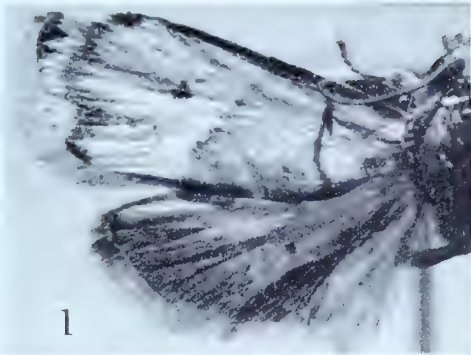

IMMA

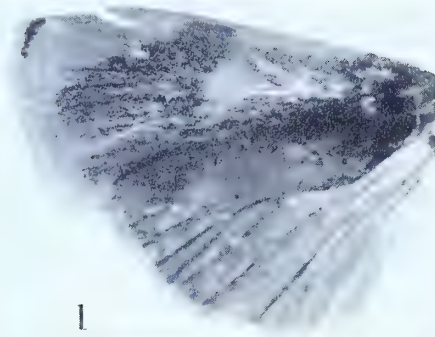

1



1a



1b

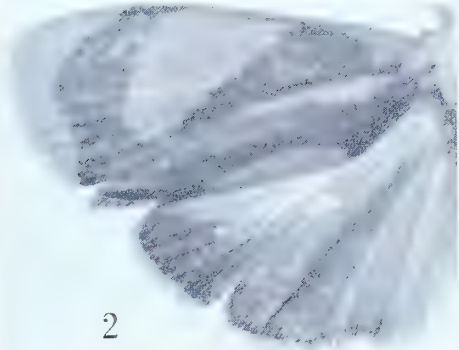

2



2a



2b

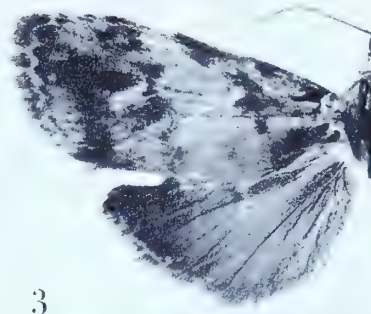

3



3a



3b



4

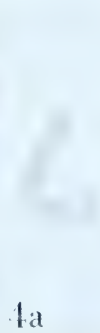

4a



4b

Imma cosmoplaca Meyrick

Plate 57, Figures 1-1b

Imma cosmoplaca Meyrick, 1930, Exotic Microlepidoptera, 4 : 3.

"♂. 20 mm. . . . Java, Malang (*Holz*); 1 ex. (Coll. Paravicini). Nearest *chrysoplaca*."

Type: The specimen referred to above, so marked in the British Museum, but erroneously recorded as a male. Slide No. 8148. A small, white label bears the inscription "M566."

Figure 1, right wings (image reversed); 1a, ventral view of female genitalia; 1b, detail of genital plate and ostium.

Imma crocozela Meyrick

Plate 57, Figures 2-2b

Imma crocozela Meyrick, 1906, Trans. Ent. Soc. London, 1906 : 194.

"♂. 21 mm. . . . New Guinea (Sariba I.); one specimen (*Meek*)."

Type: The male denoted above, "Sariba I. New Guinea. ASM. .05." Slide No. 8182.

Figure 2, left wings; 2a, aedeagus; 2b, ventral view of male genitalia with aedeagus removed.

Imma cuneata Meyrick

Plate 57, Figures 3-3b

Imma cuneata Meyrick, 1906, Trans. Ent. Soc. London, 1906 : 202.

"♂♀. 22-23 mm. . . . Brazil, Colombia; two specimens in the British Museum."

Type: The female specimen in the British Museum marked "type" in Meyrick's handwriting. The type is without abdomen. The Colombian specimen, a male, also without abdomen appears to be another species.

This species is figured from a specimen in the U.S. National Museum. Slide No. 6442.

Figure 3, left wings; 3a, aedeagus; 3b, ventral view of male genitalia with aedeagus removed.

Imma cyanospora Meyrick

Plate 57, Figures 4-4b

Imma cyanospora Meyrick, 1926, Exotic Microlepidoptera, 3 : 302.

"♂. 23 mm. . . . Colombia, San Antonio, 6,600 feet, February; 1 ex."

Type: The specimen indicated above dated ".2.20." Slide No. 6448.

Figure 4, left wings; 4a, aedeagus; 4b, ventral view of male genitalia with aedeagus removed.

Imma cyclostoma Meyrick

Plate 58, Figures 1-1c

Imma cyclostoma Meyrick, 1906, Trans. Ent. Soc. London, 1906 : 176.

“ ♂♀. 21-22 mm. . . . Assam (Khasi Hills), Tenasserim (Tandong); four specimens.”

Lectotype: ♂, 22 mm., “ Khasi Hills, Assam. D. .1905.” Slide No. 8100.

Figure 1, left wings; 1a, aedeagus; 1b, ventral view of male genitalia with aedeagus removed; 1c, posterior abdominal tufts.

Imma cymbalodes Meyrick

Plate 58, Figures 2-2b

Imma cymbalodes Meyrick, 1906, Trans. Ent. Soc. London, 1906 : 193.

“ ♀. 18-21 mm. . . . Assam (Khasi Hills); two specimens.”

Lectotype: ♀. 21 mm., “ Khasi Hills, Assam. D. .1905.” Slide No. 8126.

Figure 2, left wings; 2a, ventral view of female genitalia; 2b, detail of ostium.

Imma dedicata Meyrick

Plate 58, Figures 3-3b

Imma dedicata Meyrick, 1925, Exotic Microlepidoptera, 3 : 133.

“ ♀. 17 mm. . . . Bombay, January (*Maxwell*); 1 ex.”

Type: The female denoted above, “ Bombay. RM. 6.1.15.” Slide No. 8158.

Figure 3, left wings; 3a, detail of ostium and genital plate; 3b, ventral view of female genitalia.

Imma denticulata Meyrick

Plate 58, Figures 4-4b

Imma denticulata Meyrick, 1910, Trans. Ent. Soc. London, 1910 : 464.

“ ♂♀. 18-19 mm. . . . Timor, Dilli, in May, 1 ♂ (type); Borneo, Sandakan, in February, 1 ♀; Malay States, Penang I., in November, 1 ♀.”

Type: The specimen designated by Meyrick, “ Dilli, Timor, D. .5.92,” erroneously recorded as a male. Slide No. 8152. All the Meyrick specimens listed are female.

Figure 4, left wings; 4a, detail of genital plate and ostium; 4b, ventral view of female genitalia.



1

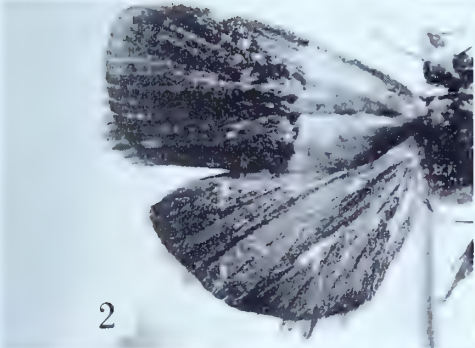

2



3



4



1a

1b

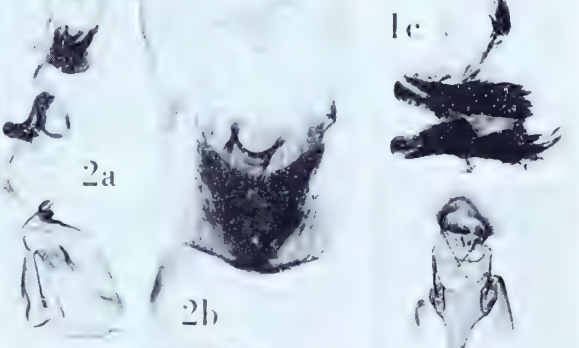

2a

2b

2c

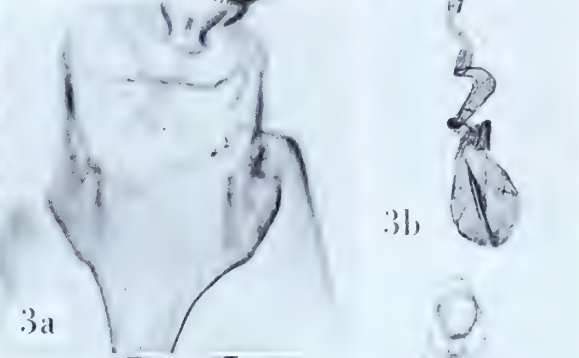

3a

3b

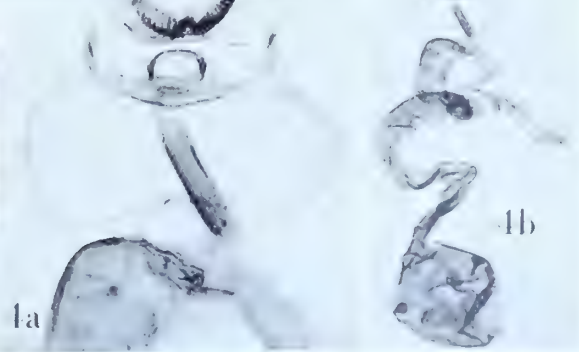

4a

4b

IMMA

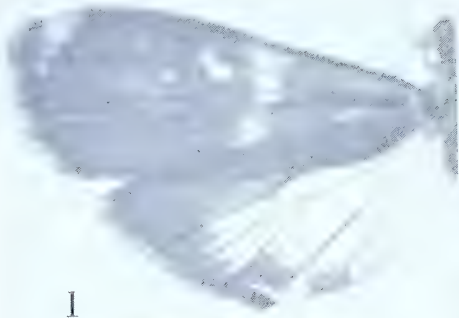

1



1a

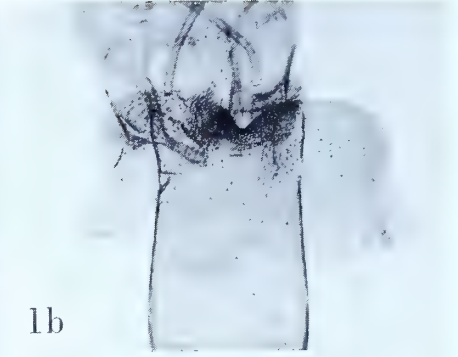

1b

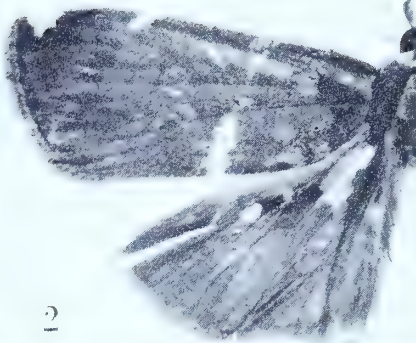

2



2a



2b



3



3a



3b

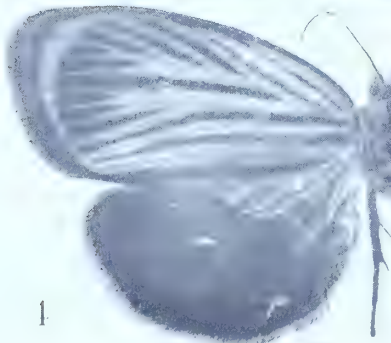

4



4a



4b

IMMA

Imma dioptrias Meyrick

Plate 59, Figures 1-1b

Imma dioptrias Meyrick, 1906, Trans. Ent. Soc. London, 1906 : 181.“♀. 18 mm. . . . New Guinea (Aroa River); one specimen (*Meek*).”*Type*: The above indicated female, “Aroa R., New Guinea. ASM. .05.” Slide No. 8178.

Figure 1, left wings; 1a, ventral view of female genitalia; 1b, detail of ostium.

Imma diplospila Meyrick

Plate 59, Figures 2-2b

Imma diplospila Meyrick, 1928, Exotic Microlepidoptera, 3 : 420.“♂. 25-26 mm. . . . S. Andamans, 1,200 feet, May, June (*Ferrar*); 2 ex.”*Lectotype*: ♂, 25 mm., “S. Andamans, F. 1200' .5.27.” Slide No. 8161. One specimen is missing.

Figure 2, left wings; 2a, aedeagus; 2b, ventral view of male genitalia with aedeagus removed.

Imma dipselia Meyrick

Plate 59, Figures 3-3b

Imma dipselia Meyrick, 1906, Trans. Ent. Soc. London, 1906 : 179.

“♂. 26 mm., Sulu; one specimen in British Museum.”

Type: The above indicated male labelled “Sula, Wallace.” Slide No. 8112. A small, round white label above this bears the inscription “Sul.”

Figure 3, left wings; 3a, aedeagus; 3b, ventral view of male genitalia with aedeagus removed.

Imma endoneurias Meyrick

Plate 59, Figures 4-4b

Imma endoneurias Meyrick, 1925, Exotic Microlepidoptera, 3 : 134.“♂. 33-34 mm. . . . Dutch New Guinea, Roon I., Geelvink Bay July (*Pratt*); 2 ex.”*Lectotype*: ♂, 34 mm. Both specimens are labelled, “Roon Island, Geelvink Bay, Dutch N. Guinea. July 1920. C. F. & J. Pratt.” Slide No. 8201.

Figure 4, left wings; 4a, aedeagus; 4b, ventral view of male genitalia with aedeagus removed.

Imma epichlaena Meyrick

Plate 60, Figures 1-1b

Imma epichlaena Meyrick, 1906, Trans. Ent. Soc. London, 1906 : 192.

“ ♀. 16 mm. . . . Borneo (Pulo Laut); one specimen in British Museum (*Doherty*).”

Type: The above indicated female, so designated in the British Museum, “ Pulo Laut. *Doherty* 98-34.” Slide No. 8119.

Figure 1, left wings; 1a, ventral view of female genitalia; 1b, detail of genital plate and ostium.

Imma epicomia Meyrick

Plate 60, Figures 2-2b

Imma epicomia Meyrick, 1906, Trans. Ent. Soc. London, 1906 : 195.

“ ♂♀. 23-25 mm. . . . Solomon Islands (Choiseul, Florida); two specimens (*Meek*).”

Lectotype: ♀, 25 mm., “ Choiseul, Solomon Is. ASM. .06.” Slide No. 8183. The male is missing.

Figure 2, left wings; 2a, detail of genital plate and ostium; 2b, ventral view of female genitalia.

Imma ergasia (Meyrick)

Plate 60, Figures 3-3b

Tortricomorpha ergasia Meyrick, 1905, Journ. Bombay Nat. Hist. Soc., 16 : 611.

“ ♀. 20 mm. . . . One specimen, Peradeniya, Ceylon, in February (*Green*).”

Type: The above indicated female, without abdomen, dated “.2.95.”

Male genitalia figured from a specimen, “ Peradeniya, Ceylon. *Green*. .1.06.” Slide No. 8166.

Figure 3, left wings; 3a, aedeagus; 3b, ventral view of male genitalia with aedeagus removed.

Imma eriospila Meyrick

Plate 60, Figures 4-4b

Imma eriospila Meyrick, 1922, Exotic Microlepidoptera, 2 : 483.

“ ♀. 16 mm. . . . Brazil, Pará, July (*Parish*); 1 ex.”

Type: The above indicated specimen dated “.7.19.” Slide No. 6435.

Figure 4, left wings; 4a, detail of ostium; 4b, ventral view of female genitalia.

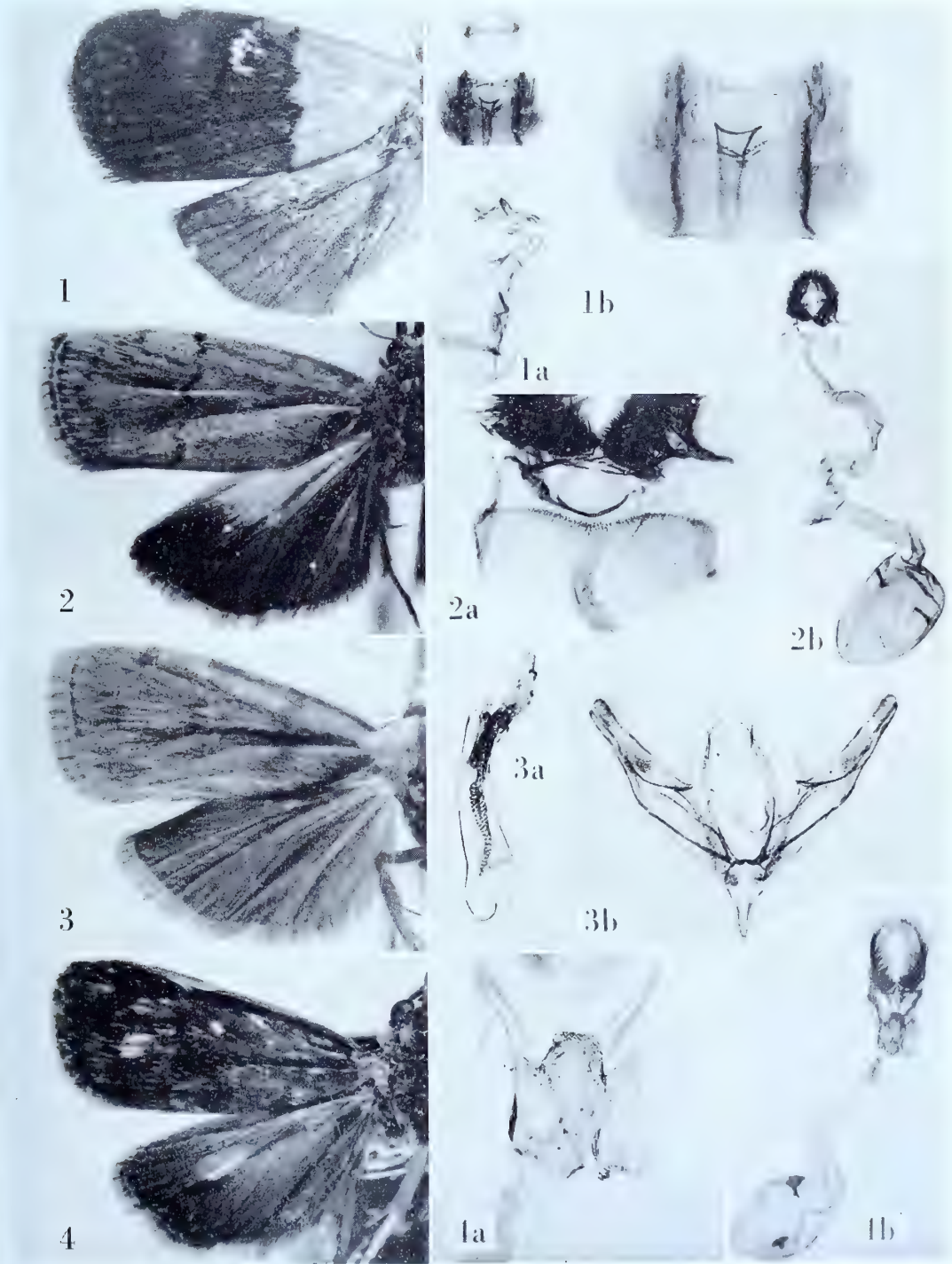



1

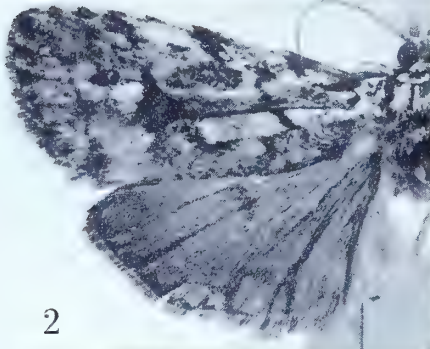

2

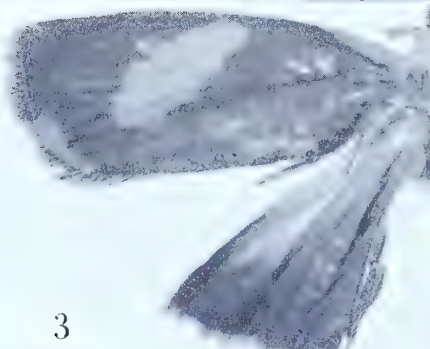

3

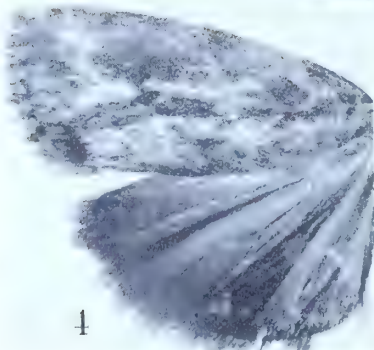

4



1a



1b



2a



2b



3a



3b

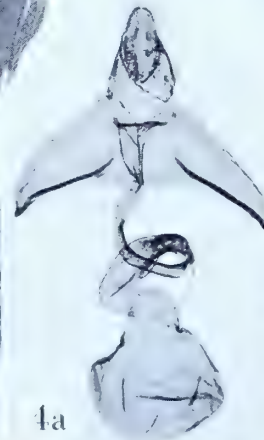

4a

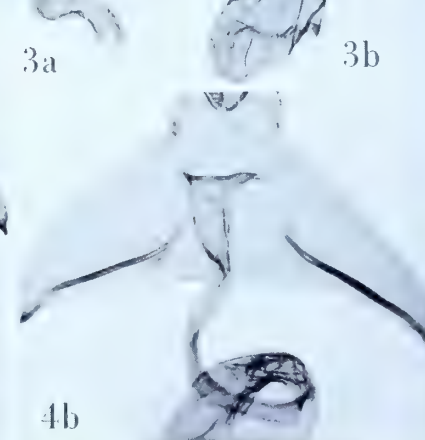

4b

IMMA

Imma ethirastis Meyrick

Plate 61, Figures 1-1b

Imma ethirastis Meyrick, 1922, Exotic Microlepidoptera, 2 : 481."♂♀. 18-22 mm. . . . Peru, Iquitos, Jurimaguas, March (*Parish*); 12 ex."*Lectotype*: A male measuring 21 mm., "Iquitos, Peru, Parish, .3.20." Slide No. 6432. Abdomen of male with posterior tufts.

Figure 1, left wings; 1a, aedeagus; 1b, ventral view of male genitalia with aedeagus removed.

Imma euglypta Meyrick

Plate 61, Figures 2-2b

Imma euglypta Meyrick, 1931, Exotic Microlepidoptera, 4 : 181.

"♂. 27 mm. . . . Colombia, Sierra del Libane, 6,000 feet (H. H. Smith); 1 ex."

Type: The above indicated male without date. Slide No. 6427.

Figure 2, left wings; 2a, aedeagus; 2b, ventral view of male genitalia with aedeagus removed.

Imma evelina Meyrick

Plate 61, Figures 3-3b

Imma evelina Meyrick, 1938, Trans. R. Ent. Soc. London, 87 : 522.

"♀. 20 mm. . . . Kokoda, 1,200 feet, July; 1 ex."

Type: The female, so labelled in the British Museum, "Kokoda, Papua. 1,200 feet. VII-1933 L. E. Cheesman." Slide No. 8140. A small, white label bears the inscription "C265."

Figure 3, left wings; 3a, detail of genital plate and ostium; 3b, ventral view of female genitalia.

Imma foliacea Meyrick

Plate 61, Figures 4-4b

Imma foliacea Meyrick, 1930, Exotic Microlepidoptera, 4 : 4."♀. 28 mm. . . . Comoro Is., Grand Comoro (*Humblot*); 1 ex (Coll. Paravicini). . . ."*Type*: The above indicated female, so marked in the British Museum. Slide No. 8142. A small, white label bears the inscription, "M1033."

Figure 4, left wings; 4a, ventral view of female genitalia; 4b, detail of genital plate and ostium.

Imma grammarcha (Meyrick)

Plate 62, Figures 1-1b

Tortricomorpha grammarcha Meyrick, 1905, Journ. Bombay Nat. Hist. Soc., 16 : 611.

"♂. 23-24 mm. . . . Two specimens, Kandy and Peradeniya, Ceylon, in September (Green)."

Lectotype: ♂, "Peradeniya, Ceylon. Green. .9.02." Slide No. 8155.

Figure 1, left wings; 1a, aedeagus; 1b, ventral view of male genitalia with aedeagus removed.

Imma grammatistis Meyrick

Plate 62, Figures 2-2b

Imma grammatistis Meyrick, 1906, Trans. Ent. Soc. London, 1906 : 191.

"♂. 33 mm. . . . New Guinea (Kapaur); one specimen in British Museum (Doherty)."

Type: The above indicated specimen, so designated in the British Museum, erroneously recorded as a male, "Kapaur, S.W. N. Guinea. Dec. 96-Jan 97. Doherty. 97-165." Slide No. 8117.

Figure 2, left wings; 2a, ventral view of female genitalia; 2b, detail of genital plate and ostium.

Imma grammozona Meyrick

Plate 62, Figures 3-3b

Imma grammozona Meyrick, 1925, Exotic Microlepidoptera, 3 : 135.

"♂♀. 27-34 mm. . . . British New Guinea, Milne Bay; Biagi, Mambare R.; Owgarrá (Meek); 8 ex."

Lectotype: ♂, 33 mm. . . . "Milne Bay, New Guinea. ASM." Slide No. 8202. The two Owgarrá specimens appear to be a distinct species.

Figure 3, left wings; 3a, lateral aspect of aedeagus; 3b, ventral view of male genitalia with aedeagus removed.

Imma halonitis Meyrick

Plate 62, Figures 4-4c

Imma halonitis Meyrick, 1920, Exotic Microlepidoptera, 2 : 337.

"♂. 19 mm. . . . Madras, Anamalais, Mt. Stuart, December, at light (Fletcher): 1 ex."

Type: The above indicated male, "Anamalai Hills, S. India. TBF. .12.17." Slide No. 8157.

Figure 4, left wings; 4a, ventro-posterior median tuft; 4b, ventral view of male genitalia with aedeagus removed (note the three diverticula from vinculum); 4c, lateral aspect of aedeagus.

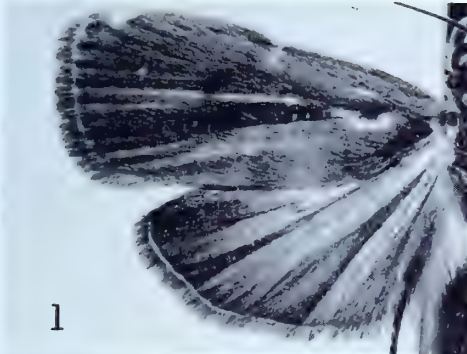

1



1a



1b



2



2a



2b



3



3a



3b



4



4a

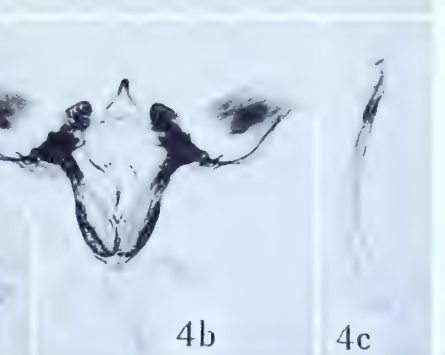

4b



4c

IMMA

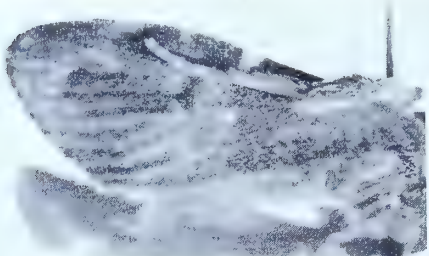

1

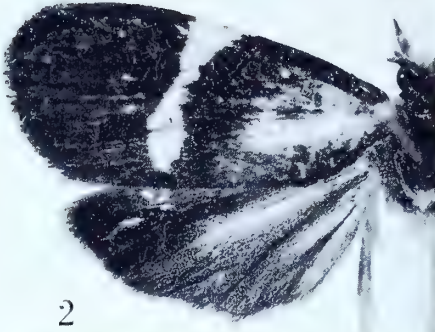

2

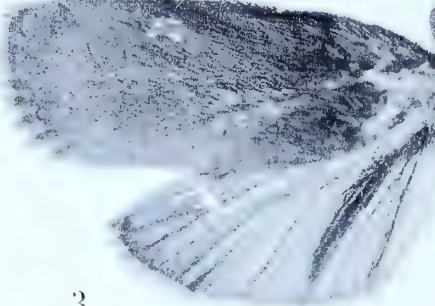

3

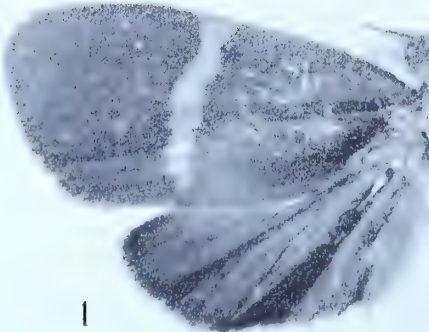

4



1a



1b



2a



2b



3a

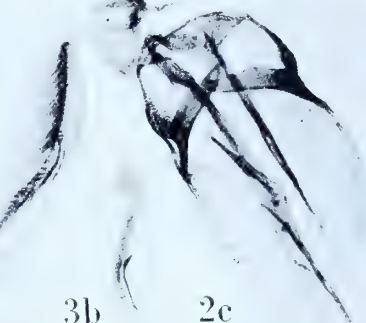

3b

2c



4a



4b

4c

IMMA

Imma harpagacma Meyrick

Plate 63, Figures 1-1b

Imma harpagacma Meyrick, 1935, Exotic Microlepidoptera, 4 : 574."♂. 20 mm. . . . Fiji, June (*H. Phillips*); 1 ex. (Brit. Mus.). Allied to *chelacma* Meyr. . . ."*Type*: The above indicated male, so marked in the British Museum, dated "11.6.32." Slide No. 8167. A small, white label bears the inscription "M5689."

Figure 1, left forewing; 1a, aedeagus; 1b, ventral view of male genitalia with aedeagus removed.

Imma hectaea Meyrick

Plate 63, Figures 2-2c

Imma hectaea Meyrick, 1906, Trans. Ent. Soc. London, 1906 : 189.

"♀. 17 mm. . . . Borneo; one specimen."

Type: The female indicated above, "Pulo Laut, Borneo. Doherty. June '91." Slide No. 8121.

Figure 2, left wings; 2a, ventral view of female genitalia; 2b, detail of genital plate and ostium; 2c, bursa copulatrix showing two signa.

Imma homalotis Meyrick

Plate 63, Figures 3-3b

Imma homalotis Meyrick, 1906, Trans. Ent. Soc. London, 1906 : 187."♂♀. 21-22 mm. . . . Borneo (Pulo Laut); two specimens in British Museum (*Doherty*)."*Type*: The male, so designated in the British Museum, "Pulo Laut. Doherty. 96-34." Slide No. 8116. The abdomen was glued on but presumably is correct one.

Figure 3, right wings (image reversed); 3a, ventral view of male genitalia with aedeagus removed; 3b, aedeagus.

Imma homocrossa Meyrick

Plate 63, Figures 4-4c

Imma homocrossa Meyrick, 1930, Exotic Microlepidoptera, 4 : 3."♂. 20 mm. . . . Sumatra, 1 ex. (Coll. Paravicini). Very near *mesochorda*. . . ."*Type*: The male denoted above, so marked in the British Museum. Slide No. 8143. A small, white label bears the inscription "M48."

Figure 4, left wings; 4a, aedeagus; 4b, ventral view of male genitalia with aedeagus removed; 4c, posterior abdominal spines.

Imma hyphantis Meyrick

Plate 64, Figures 1-1b

Imma hyphantis Meyrick, 1906, Trans. Ent. Soc. London, 1906 : 183.

“ ♀. 21 mm. . . . Ceylon (Matale); one specimen (*Pole*).”

Type: The above indicated female, “ Matale, Ceylon. JP. .4.04.” Slide No. 8105.

Figure 1, left wings; 1a, ventral view of female genitalia; 1b, detail of genital plate and ostium.

Imma itygramma Meyrick

Plate 64, Figures 2-2b

Imma itygramma Meyrick, 1928, Exotic Microlepidoptera, 3 : 422.

“ ♂♀. 18-20 mm. . . . New Hanover, and Rook I., March, August (*Meek*); 2 ex. Also allied to *aulonias*.”

Lectotype: ♂, “ Rook Isl. August 1913. (A. S. Meek).” Slide No. 8187.

Figure 2, left wings; 2a, aedeagus; 2b, ventral view of male genitalia with aedeagus removed.

Imma lechriocentra Meyrick

Plate 64, Figures 3-3b

Imma lechriocentra Meyrick, 1938, Deutsch. Ent. Zeit. Iris, 52 : 86.

“ . . . ♂♀. 15-16 mm. . . . Djokjakarta; 9 ex.”

Type: The male, so marked in the British Museum, “ Djokjakarta, Java, 1933.” Slide No. 8175. A small, white label bears the inscription “ M319.”

Figure 3, left wings; 3a, aedeagus; 3b, ventral view of male genitalia with aedeagus removed.

Imma leniflua Meyrick

Plate 64, Figures 4-4b

Imma leniflua Meyrick, 1931, Exotic Microlepidoptera, 4 : 182.

“ ♂. 21 mm. . . . Colombia, Valparaiso, 4,500 feet (*H. H. Smith*); 1 ex. Allied to preceding [*euglypta*].”

Type: The male indicated above without date. Slide No. 6429.

Figure 4, left wings; 4a, aedeagus; 4b, ventral view of male genitalia with aedeagus removed.



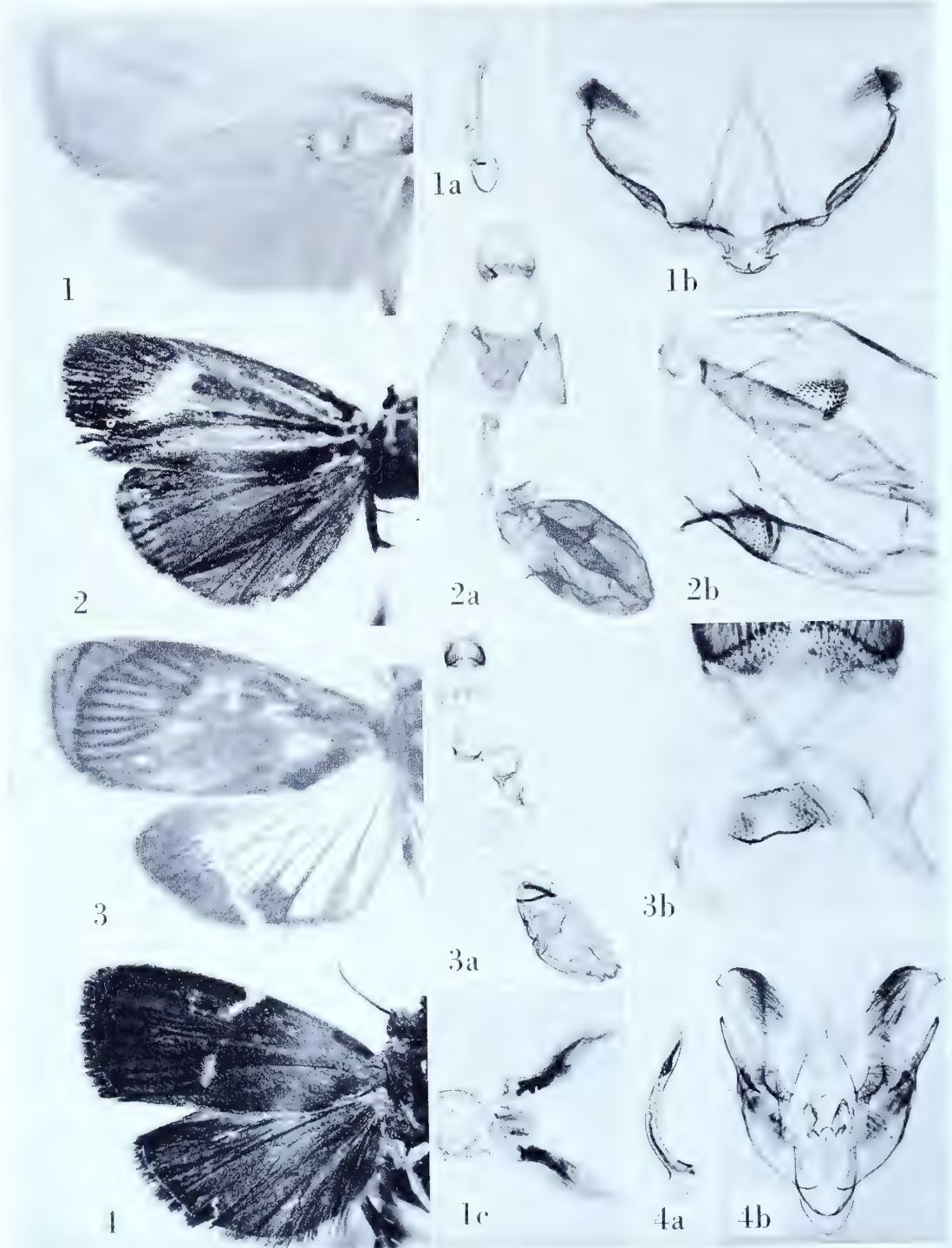

Imma leucomystis Meyrick

Plate 65, Figures 1-1c

Imma leucomystis Meyrick, 1923, Exotic Microlepidoptera, 2 : 616.“♂. 25 mm. . . . Fiji, Dreketi R., September, at light (*Simmonds*); 1 ex (Brit. Mus.).”*Type*: The male so marked in the British Museum, dated, “26.IX.1922.” Slide No. 8172.

Figure 1, left wings; 1a, aedeagus; 1b, ventral view of male genitalia with aedeagus removed; 1c, posterior abdominal tufts.

Imma loxopis Meyrick

Plate 65, Figures 2-2b

Imma loxopis Meyrick, 1909, Journ. Bombay Nat. Hist. Soc. 19 : 425.“♀. 30 mm. . . . Khasis, in July; one specimen. Allied to *caelestis* Meyr. . . .”*Type*: The above indicated female, “Khasi Hills, Assam. .7.1906.” Slide No. 8156.

Figure 2, left wings; 2a, ventral view of female genitalia; 2b, signa.

Imma lyrifera Meyrick

Plate 65, Figures 3-3b

Imma lyrifera Meyrick, 1910, Trans. Ent. Soc. London, 1910 : 466.

“♀. 18-19 mm. . . . New Guinea, Kei Is., Woodlark I., in December and March, two specimens.”

Lectotype: ♀, 18 mm., “Woodlark I., New Guinea. ASM. .3.97.” Slide No. 8191.

Figure 3, left wings; 3a, ventral view of female genitalia; 3b, detail of ostium.

Imma lysidesma Meyrick

Plate 65, Figures 4-4b

Imma lysidesma Meyrick, 1906, Trans. Ent. Soc. London, 1906 : 177.

“♂♀. 25-28 mm. . . . Assam (Khasi Hills); five specimens. Also one from Perak in British Museum.”

Lectotype: ♂, 26 mm. Slide No. 8103. The five specimens are labelled, “Khasi Hills, Assam. D. 1905.”

Figure 4, left wings; 4a, lateral aspect of aedeagus; 4b, ventral view of male genitalia with aedeagus removed.

Imma marileutis Meyrick

Plate 66, Figures 1-1b

Imma marileutis Meyrick, 1906, Trans. Ent. Soc. London, 1906 : 175.

"♂♀. 24-25 mm. . . . Queensland (Duaringa); two specimens (*Swinhoe*). . . ."

Lectotype: ♂, 25 mm., "Duaringa, Queensland. CS. .05." Slide No. 8176. The female is missing.

Figure 1, left wings; 1a, aedeagus; 1b, ventral view of male genitalia with aedeagus removed.

Imma marmarozona Meyrick

Plate 66, Figures 2-2b

Imma marmarozona Meyrick, 1928, Exotic Microlepidoptera, 3 : 421.

"♀. 18 mm. . . . Bombay, Kaira (Allanki), November (*Maxwell*); 1 ex. Perhaps nearest *porpanthes*."

Type: The above indicated female, "Kaira, Bombay. RM. 9.11.24." Slide No. 8160.

Figure 2, left wings; 2a, ventral view of female genitalia; 2b, detail of ostium.

Imma megalyntis Meyrick

Plate 66, Figures 3-3b

Imma megalyntis Meyrick, 1906, Trans. Ent. Soc. London, 1906 : 188.

"♀. 19 mm. . . . Borneo; one specimen."

Type: The above indicated female, "Pulo Laut, Borneo. Doherty. June 91." Slide No. 8125.

Figure 3, left wings; 3a, ventral view of female genitalia; 3b, detail of ostium.

Imma melotoma Meyrick

Plate 66, Figures 4-4b

Imma melotoma Meyrick, 1906, Trans. Ent. Soc. London, 1906 : 194.

"♂. 20 mm., Sikkim; two specimens."

Lectotype: ♂, "Sikkim, 1,800 feet. GCD. .5.97." Slide No. 8127. One specimen is missing.

Figure 4, left wings; 4a, aedeagus; 4b, ventral view of male genitalia (damaged) with aedeagus removed.

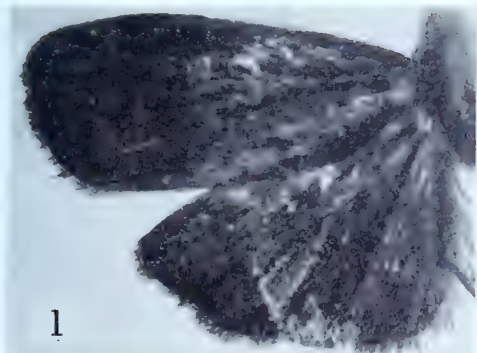

1



1a



1b



2



2a

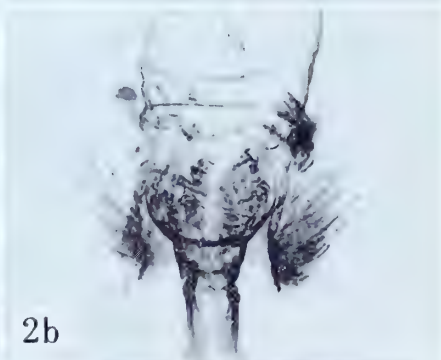

2b



3



3a

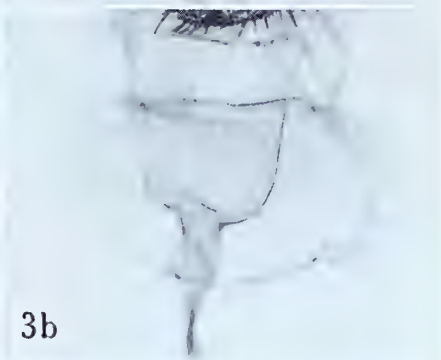

3b



4



4a

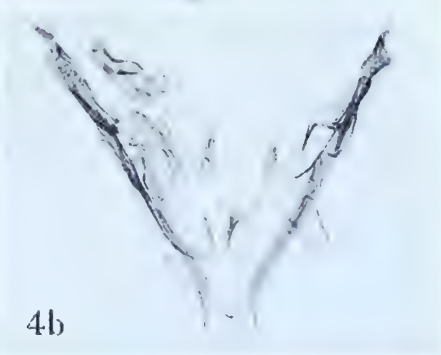

4b

IMMA

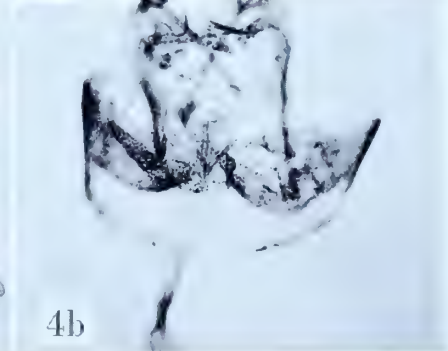
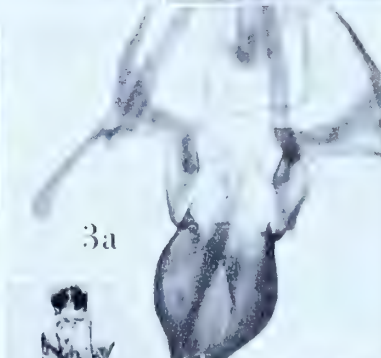
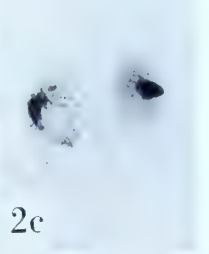
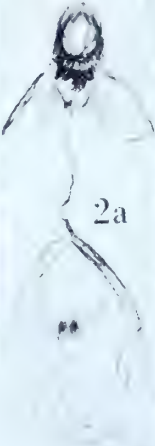
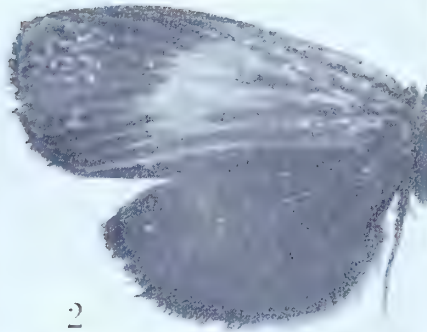

IMMA

Imma mesochorda Meyrick

Plate 67, Figures 1-1b

Imma mesochorda Meyrick, 1906, Trans. Ent. Soc. London, 1906 : 189.

“♂. 15-16 mm. . . . Assam (Khasi Hills); two specimens.”

Lectotype: ♂, 15 mm., “Khasi Hills, Assam. D. 1905.” Slide No. 8123.

Figure 1, left wings; 1a, aedeagus; 1b, ventral view of male genitalia with aedeagus removed.

Imma mesolampra Meyrick

Plate 67, Figures 2-2c

Imma mesolampra Meyrick, 1927, Exotic Microlepidoptera, 3 : 376.“♀. 34 mm. . . . Dutch New Guinea, Mt. Kunupi, Weyland Mts., 6,000 feet, December (*Pratt*); 1 ex.”*Type*: The above indicated female, “Mt. Kunupi, Menoo Valley, Weyland Mts., 6,000 feet, Dutch N. Guinea. Nov.-Dec. 1920. C.F., and J. Pratt.” Slide No. 8194.

Figure 2, left wings; 2a, ventral view of female genitalia; 2b, ostium; 2c, signa.

Imma metachlora Meyrick

Plate 67, Figures 3-3b

Imma metachlora Meyrick, 1906, Trans. Ent. Soc. London, 1906 : 203.

“♀. 27 mm. . . . One specimen in British Museum without locality, but certainly South American, probably from Brazil.”

Type: The female indicated above labelled “type” in Meyrick’s handwriting. Slide No. 6443.

Figure 3, left wings; 3a, detail of ostium; 3b, ventral view of female genitalia.

Imma metriodoxa Meyrick

Plate 67, Figures 4-4b

Imma metriodoxa Meyrick, 1906, Trans. Ent. Soc. London, 1906 : 177.

“♀. 22 mm. . . . Sumbawa; one specimen.”

Type: The female denoted above, labelled, “Sumbawa. Doherty. Sept. '91.” Slide No. 8102.

Figure 4, left wings; 4a, ventral view of female genitalia; 4b, detail of genital plate and ostium.

Imma minatrix Meyrick

Plate 79, Figure 5

Imma minatrix Meyrick, 1906, Trans. Ent. Soc. London, 1906 : 191.

“ ♀. 33–36 mm. . . . New Guinea (Fergusson Island); two specimens in British Museum (*Meek*).”

Type: The specimen (36 mm.) so designated in the British Museum, “ Fergusson I. X.96. A. S. Meek.” The abdomen of this specimen was glued on, is that of a male and does not belong to the type female.

Figure 5, left wings.

Imma mitrodeta Meyrick

Plate 68, Figures 1–1b

Imma mitrodeta Meyrick, 1922, Exotic Microlepidoptera, 2 : 482.

“ ♂♀. 15 mm. . . . Peru, Iquitos, March to May (*Parish*); 2 ex.”

Lectotype: The male, dated “.5.20.” Slide No. 6434.

Figure 1, left wings; 1a, aedeagus; 1b, ventral view of male genitalia with aedeagus removed.

Imma mniograpta Meyrick

Plate 68, Figures 2–2b

Imma mniograpta Meyrick, 1931, Exotic Microlepidoptera, 4 : 181.

“ ♂. 25 mm. . . . S.E. Peru, Santo Domingo, 6,000 feet, November (*G. Ockenden*); 1 ex.”

Type: The specimen indicated above and dated “ XI–1904.” Slide No. 6428.

Figure 2, left wings; 2a, aedeagus; 2b, ventral view of male genitalia with aedeagus removed.

Imma monastica Meyrick

Plate 68, Figures 3–3b

Imma monastica Meyrick, 1910, Trans. Ent. Soc. London, 1910 : 465.

“ ♂♀. 17–21 mm. . . . Moluccas, Amboina, in August and February (*Doherty*); twelve specimens. Near *atrosignata*, Feld. . . .”

Lectotype: ♂, 19 mm. . . . Amboina, Molucca Is. D. .8.92.” Slide No. 8193.

Figure 3, left wings; 3a, aedeagus; 3b, ventral view of male genitalia with aedeagus removed.

[continued on p. 163.]



1



1a

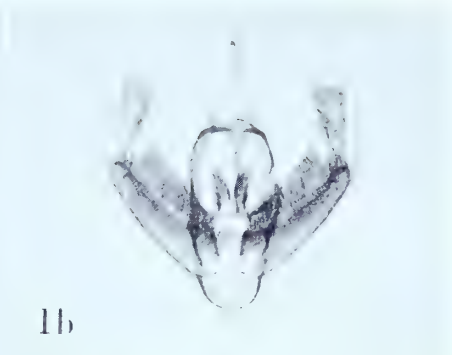

1b

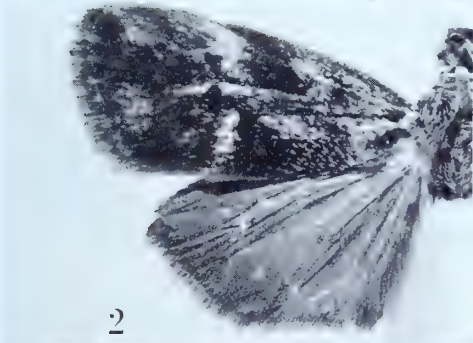

2



2a



2b



3



3a



3b

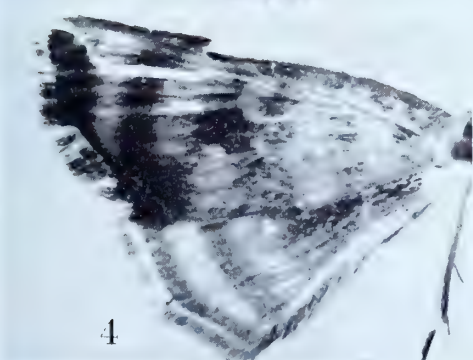

4



4a

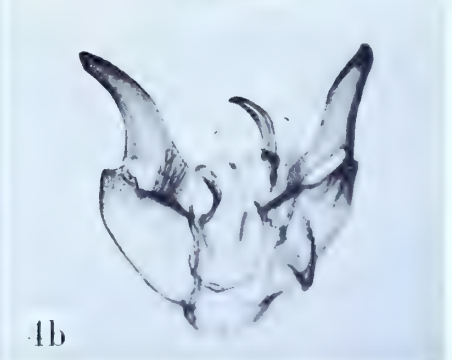

4b

IMMA

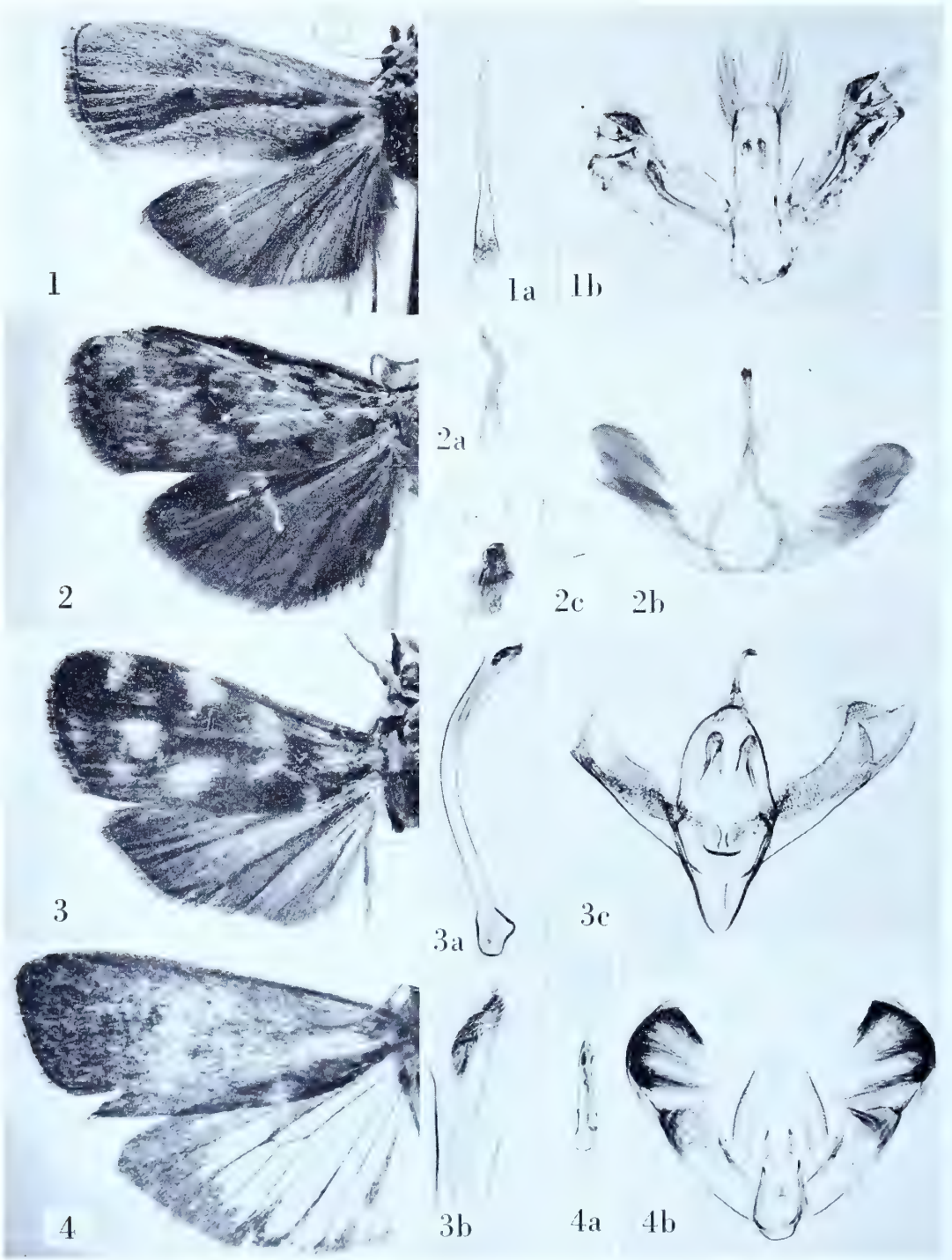

Imma mylias Meyrick

Plate 69, Figures 1-1b

Imma mylias Meyrick, 1906, Trans. Ent. Soc. London, 1906 : 173.

“♂♀. 20-22 mm. . . . Ceylon (Puttalam, Haputala, Peradeniya, Matale); seven specimens (*Pole, Green*).”

Lectotype: ♂, 22 mm. “Peradeniya, Ceylon, Green. .10.94.” Slide No. 8097. Posterior abdominal tufts present in male.

Figure 1, left wings; 1a, aedeagus; 1b, ventral view of male genitalia with aedeagus removed.

Imma nephallactis Meyrick

Plate 69, Figures 2-2c

Imma nephallactis Meyrick, 1906, Trans. Ent. Soc. London, 1906 : 201.

“♂♀. 17-20 mm. . . . Venezuela (Ciudad Bolivar); eighteen specimens. A variable species.”

Lectotype: A male measuring 19 mm., and dated “.7.04.” Slide No. 6438. Seven specimens are missing.

Figure 2, left wings; 2a, aedeagus; 2b, ventral view of male genitalia with aedeagus removed; 2c, ventral abdominal tufts of male.

Imma nephelastra Meyrick

Plate 69, Figures 3-3c

Imma nephelastra Meyrick, 1906, Trans. Ent. Soc. London, 1906 : 200.

“♂. 18 mm. . . . Borneo; one specimen.”

Type: The male indicated above, “Pulo Laut, Borneo. Doherty. June '91.” Slide No. 8131.

Figure 3, left wings; 3a, aedeagus; 3b, distal end of aedeagus, enlarged; 3c, ventral view of male genitalia with aedeagus removed (left cucullus missing).

Imma nephelatma Meyrick

Plate 69, Figures 4-4b

Imma nephelatma Meyrick, 1927, Exotic Microlepidoptera, 3 : 375.

“♂♀. 19-21 mm. . . . New Guinea, Biagi, Mambare R., 5,000 feet (*Meek*); 2 ex.”

Lectotype: ♂, 21 mm., “Biagi, Mambare R., 5,000 feet, B.N.G., I.-IV. 06. (A. S. Meek).” Slide No. 8195.

Figure 4, left wings; 4a, aedeagus; 4b, ventral view of male genitalia with aedeagus removed.

Imma nephodryas Meyrick

Plate 70, Figures 1-1b

Imma nephodryas Meyrick, 1928, Exotic Microlepidoptera, 3 : 420.

“♂. 25 mm. . . . Philippines, Los Baños, (*Baker*); 1 ex. . . .”

Type: The male denoted above, “Los Baños, Philippines. B. .27.” Slide No. 8163. The abdomen was glued on but, apparently, is the correct one.

Figure 1, left wings; 1a, aedeagus; 1b, ventral view of male genitalia with aedeagus removed.

Imma neurota Meyrick

Plate 70, Figures 2-2b

Imma neurota Meyrick, 1906, Trans. Ent. Soc. London, 1906 : 184.

“♂♀. 16-20 mm. . . . Borneo; two specimens. Also two in British Museum.”

Lectotype: ♂. Slide No. 8106. Both specimens are labelled, “Pulo Laut, Borneo. Doherty. June '91.”

Figure 2, left wings; 2a, aedeagus; 2b, ventral view of male genitalia with aedeagus removed.

Imma nipharcha Meyrick

Plate 70, Figures 3-3c

Imma nipharcha Meyrick, 1931, Exotic Microlepidoptera, 4 : 180.

“♂. 14 mm. . . . Brazil, Teffé, January (*Parish*); 1 ex. Remarkable as being the only American species yet found with 7 and 8 of forewings stalked; . . .”

Type: The male indicated above dated “.1.20.” Slide No. 6430.

Figure 3, left wings; 3a, aedeagus; 3b, denuded abdomen showing tufts; 3c, ventral view of male genitalia with aedeagus removed.

Imma niphopelta Meyrick

Plate 70, Figures 4-4b

Imma niphopelta Meyrick, 1930, Exotic Microlepidoptera, 4 : 4.

“♀. 21 mm. . . . British New Guinea, Biagi, Mambare R., 5,000 feet (*Meek*); 1 ex. (Coll. Paravicini).”

Type: The female denoted above, so marked in the British Museum, “Biagi, Mambare R., 5,000 feet, B.N.G. I-IV. 06. (A. S. Meek).” Slide No. 8144. A small white label bears the inscription, “M688.”

Figure 4, left wings; 4a, ventral view of female genitalia; 4b, detail of ostium.

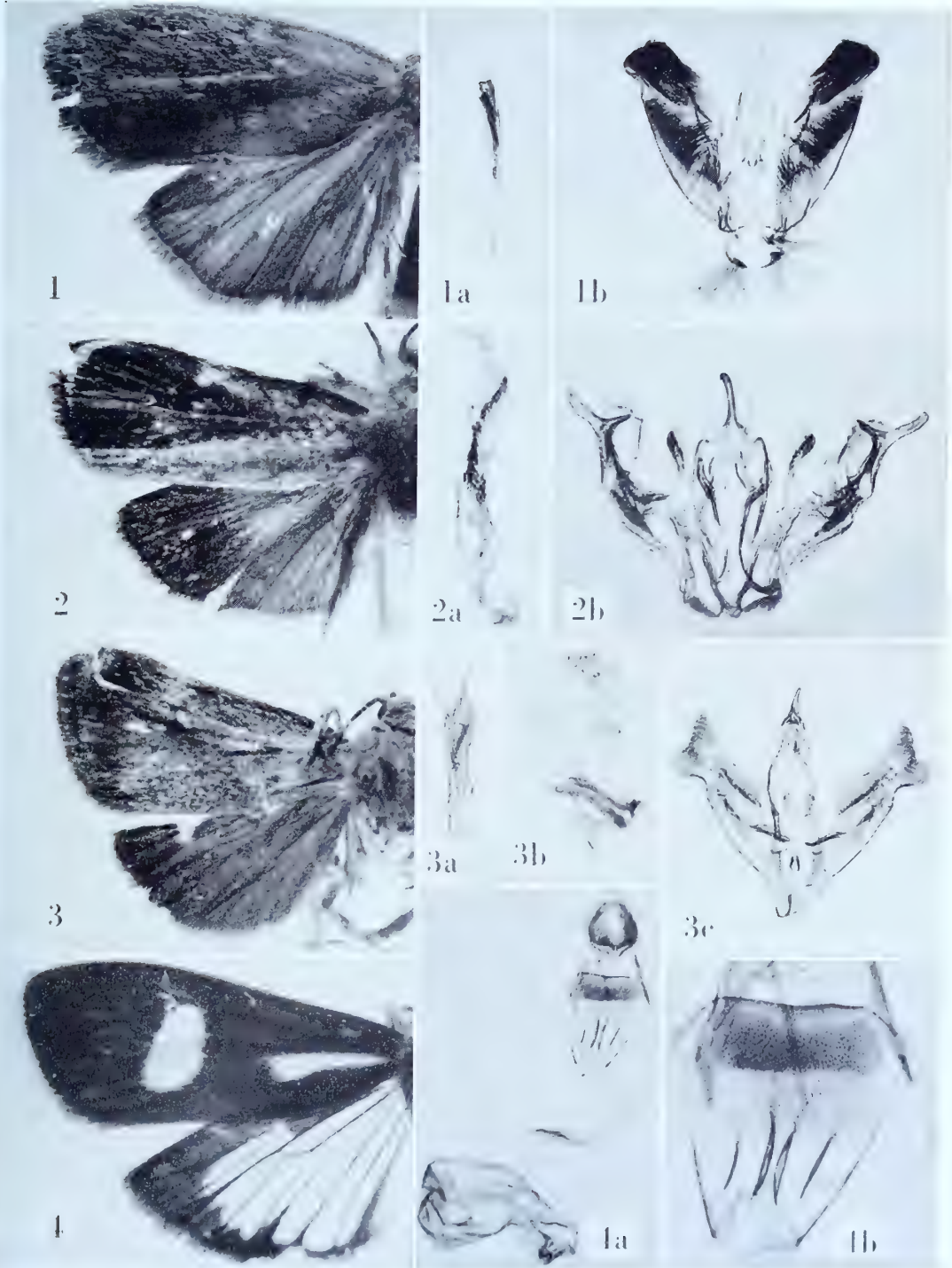



1

1a



2a

1b



2b



2



3



3a



3b



3c



4



4a



4b

IMMA

Imma niphostoma Meyrick

Plate 71, Figures 1-1c

Imma niphostoma Meyrick, 1922, Exotic Microlepidoptera, 2 : 483.

"♂. 20 mm. . . . Brazil, Teffé, January, (*Parish*) 1 ex. Distinct by anterior face of palpi wholly white."

Type: The male indicated above, dated ".1.20." Slide No. 6437.

Figure 1, right wings (image reversed); 1a, aedeagus; 1b, ventral view of male genitalia with aedeagus removed; 1c, denuded abdomen showing latero-posterior tufts.

Imma nubicineta Meyrick

Plate 71, Figures 2-2b

Imma nubicineta Meyrick, 1916, Exotic Microlepidoptera, 1 : 559.

"♀. 20 mm. . . . Kanara, Yellapur, in February (*Maxwell*); one specimen."

Type: The female denoted above dated, "9.2.13." Slide No. 8096.

Figure 2, left wings; 2a, ventral view of female genitalia; 2b, detail of ostium.

Imma nubigena Meyrick

Plate 71, Figures 3-3b

Imma nubigena Meyrick, 1910, Trans. Ent. Soc. London, 1910 : 466.

"♂. 27-29 mm. . . . Bali, in April; three specimens. Very near *strepsizona*. . . ."

Lectotype: ♂, 28 mm. . . . "Bali, Sunda Is. D. .4.96." Slide No. 8154. All specimens bear identical data.

Figure 3, left wings; 3a, aedeagus; 3b, ventral view of male genitalia with aedeagus removed.

Imma otoptera Meyrick

Plate 71, Figures 4-4b

Imma otoptera Meyrick, 1906, Trans. Ent. Soc. London, 1906 : 186.

"♂♀. 16-19 mm. . . . Borneo; five specimens. Also two in British Museum."

Lectotype: ♂. 17 mm., "Pulo Laut, Borneo. Doherty. June '91." Slide No. 8108.

Figure 4, left wings; 4a, aedeagus; 4b, ventral view of male genitalia with aedeagus removed.

Imma oxypselia Meyrick

Plate 72, Figures 1-1b

Imma oxypselia Meyrick, 1929, Trans. Ent. Soc. London, 1929 : 503.

“♂. 19-20 mm. . . . Society Is., Raiatea, 500-1,500 feet, May, June (*Miss Cheesman*); 3 ex.”

Type: The male so designated in the British Museum, “Society Is. N.E. Raiatea. 500 feet. 9.VI.1925. Miss Cheesman.” Slide No. 8136.

Figure 1, right wings (image reversed); 1a, aedeagus; 1b, ventral view of male genitalia with aedeagus removed.

Imma panopta Meyrick

Plate 72, Figures 2-2b

Imma panopta Meyrick, 1906, Trans. Ent. Soc. London, 1906 : 190.

“♂♀. 34-40 mm. . . . Flores; three specimens (*Swinhoe*).”

Lectotype: ♂, 34 mm., “Indrulaman, Flores. CS. .05.” Slide No. 8134. Two specimens are missing.

Figure 2, left wings; 2a, aedeagus; 2b, ventral view of male genitalia with aedeagus removed.

Imma paratma Meyrick

Plate 72, Figures 3-3b

Imma paratma Meyrick, 1912, Exotic Microlepidoptera, 1 : 40.

“♂. 17-18 mm. . . . British Guiana, R. Demerara; two specimens.”

Lectotype: The male measuring 18 mm. Slide No. 6440. Both specimens have “R. .06.” at the bottom of the pin-label.

Figure 3, left wings; 3a, aedeagus; 3b, ventral view of male genitalia with aedeagus removed.

Imma pelomacta Meyrick

Plate 72, Figures 4-4b

Imma pelomacta Meyrick, 1922, Exotic Microlepidoptera, 2 : 484.

“♂. 12 mm. . . . Brazil, R. Trombetas, September (*Parish*); 1 ex.”

Type: The male indicated above and dated “.9.19.” Slide No. 6439.

Figure 4, left wings; 4a, aedeagus; 4b, lateral aspect of male genitalia with aedeagus removed.

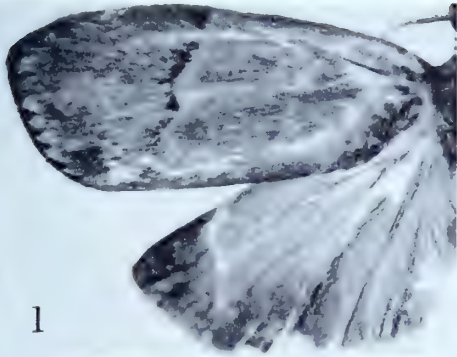

1



1a

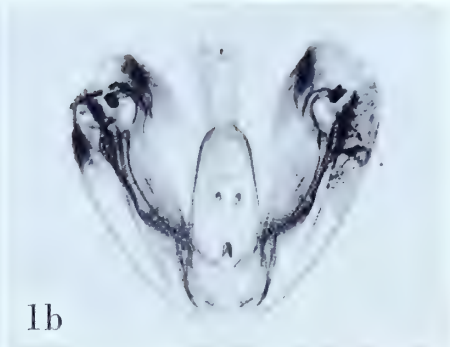

1b



2



2a



2b



3



3a



3b



4



4a



4b

IMMA

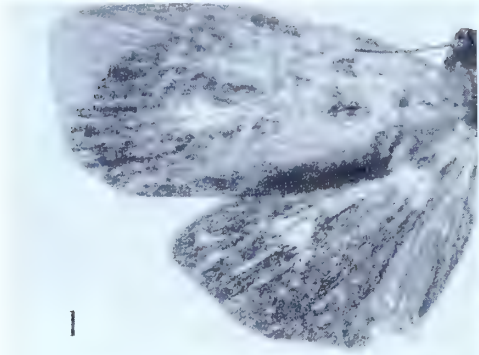

1



2



3

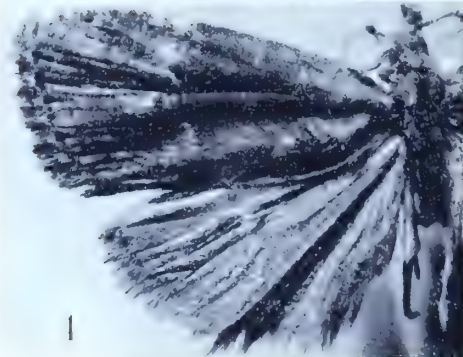

4

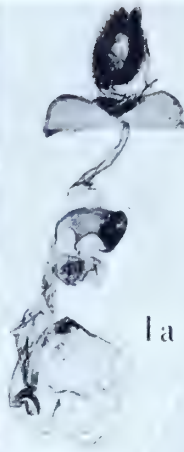

1a



1b



2a



2b

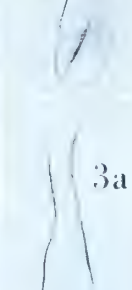

3a



3b



4a

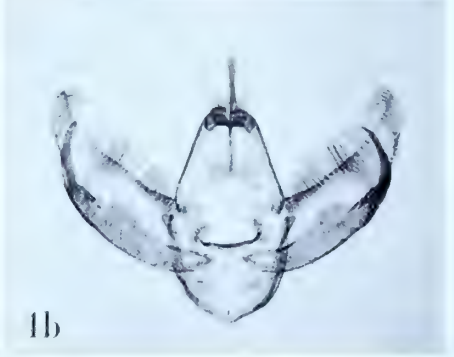

4b

IMMA

Imma periploca Meyrick

Plate 73, Figures 1-1b

Imma periploca Meyrick, 1910, Trans. Ent. Soc. London, 1910 : 466.

"♀. 21 mm. . . . New Guinea, Jobi I., in May; one specimen."

Type: The female indicated above, dated, ".5.97." Slide No. 8184.

Figure 1, left wings; 1a, ventral view of female genitalia; 1b, bursa copulatrix showing hooked signa.

Imma phalerata Meyrick

Plate 73, Figures 2-2b

Imma phalerata Meyrick, 1906, Trans. Ent. Soc. London, 1906 : 195.

"♂. 22 mm. . . . Assam (Khasi Hills); one specimen."

Type: The above indicated male, "Khasi Hills, Assam. D. 1905." Slide No. 8128.

Figure 2, left wings; 2a, aedeagus; 2b, ventral view of male genitalia with aedeagus removed (left cucullus damaged).

Imma philonoma Meyrick

Plate 73, Figures 3-3b

Imma philonoma Meyrick, 1925, Exotic Microlepidoptera, 3 : 132.

"♂. 27 mm., ♀ 19-22 mm. . . . Fiji, Suva; 4 ex. (1 ♂, 3 ♀)."

Lectotype: ♂, Suva, Fiji. W. .10." Slide No. 8197.

Figure 3, left wings; 3a, aedeagus; 3b, ventral view of male genitalia with aedeagus removed.

Imma phthorosema Meyrick

Plate 73, Figures 4-4b

Imma phthorosema Meyrick, 1912, Exotic Microlepidoptera, 1 : 40.

"♂. 20 mm. . . . Colombia, San Antonio, 5,800 feet, in November; one specimen."

Type: The above indicated male dated ".11.07." Slide No. 6441.

Figure 4, left wings; 4a, aedeagus; 4b, ventral view of male genitalia with aedeagus removed.

Imma porpanthes Meyrick

Plate 74, Figures 1-1b

Imma porpanthes Meyrick, 1906, Trans. Ent. Soc. London, 1906 : 180.

“♂. 24 mm., Perak; one specimen in British Museum (*Doherty*).”

Type: The male referred to above, labelled, “Perak, Jan.-Feb. '90. W. Doherty.”
Slide No. 8111.

Figure 1, right wings (image reversed); 1a, aedeagus; 1b, ventral view of male genitalia with aedeagus removed.

Imma priozona Meyrick

Plate 74, Figures 2-2b

Imma priozona Meyrick, 1906, Trans. Ent. Soc. London, 1906 : 178.

“♂. 19 mm. . . . Borneo; one specimen.”

Type: The above indicated male, “Pulo Laut, Borneo. June 1891. Doherty.”
Slide No. 8104.

Figure 2, left wings; 2a, aedeagus; 2b, ventral view of male genitalia with aedeagus removed.

Imma proceros Meyrick

Plate 74, Figures 3-3c

Imma proceros Meyrick, 1928, Exotic Microlepidoptera, 3 : 422.

“♂♀. 34-38 mm. . . . New Britain, Talesea, March (*Eichhorn*); 3 ex.”

Lectotype: ♀, 40 mm. [!]. Slide No. 8186. The three specimens are labelled,
“Talesea, New Britain. AFE. .3.25.”

Figure 3, left wings; 3a, ventral view of female genitalia; 3b, part of bursa copulatrix showing signa; 3c, detail of genital plate and ostium.

Imma procrossa Meyrick

Plate 74, Figure 4

Imma procrossa Meyrick, 1906, Trans. Ent. Soc. London, 1906 : 184.

“♂. 24 mm. . . . Borneo (Pulo Laut); one specimen in British Museum (*Doherty*).”

Type: The above indicated male, without abdomen, so designated in the British Museum. The pin-label data are, “Pulo Laut, Doherty. 96-34.”

Figure 4, right wings (image reversed).

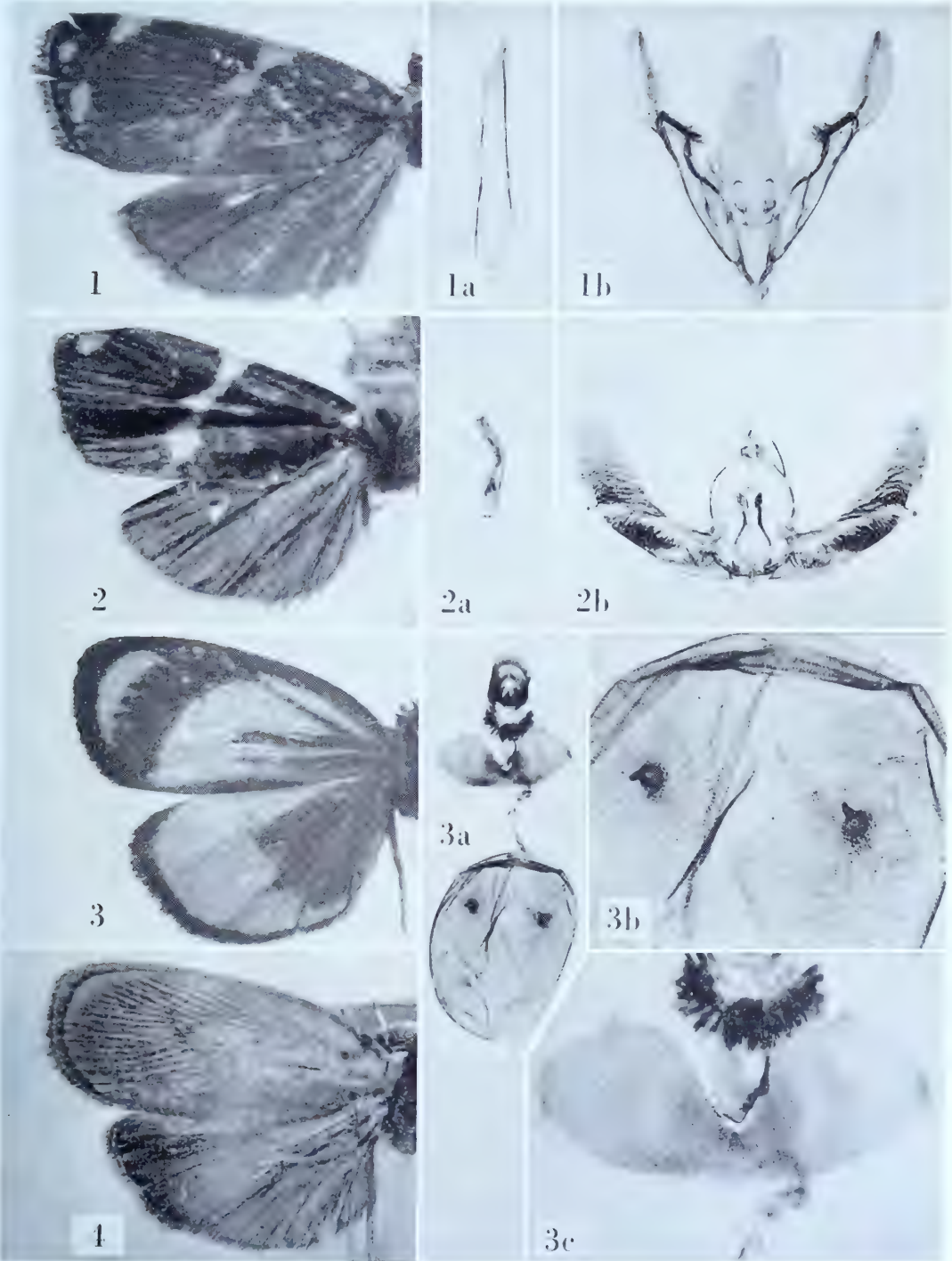

IMMA



1



2



3



4



1a



2a



1b

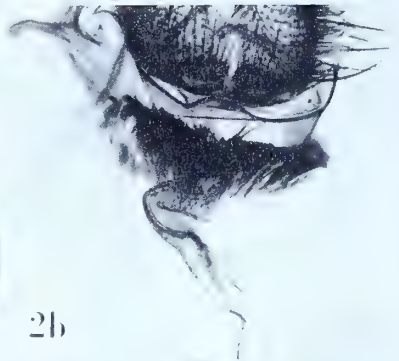

2b



3a



3b



3c

IMMA

Imma protocrossa Meyrick

Plate 75, Figures 1-1b

Imma protocrossa Meyrick, 1909, Trans. Ent. Soc. London, 1909 : 36.

"♂. 11 mm. . . . Bolivia, Songo; one specimen."

Type: The above indicated male labelled, "Songo, Bolivia, S. .07." Slide No. 6447.

Figure 1, left wings; 1a, aedeagus; 1b, ventral view of male genitalia with aedeagus removed.

Imma psithyristis Meyrick

Plate 75, Figures 2-2b

Imma psithyristis Meyrick, 1906, Trans. Ent. Soc. London, 1906 : 176."♀. 23-24 mm. . . . Solomon Islands (Choiseul); two specimens (*Meek*)."*Lectotype*: ♀, 23 mm., "Choiseul, Solomon Is. ASM. .06." Slide No. 8177.

Figure 2, left wings; 2a, ventral view of female genitalia; 2b, detail of genital plate and ostium.

Imma psoricopa Meyrick

Plate 75, Figures 3-3c

Imma psoricopa Meyrick, 1906, Trans. Ent. Soc. London, 1906 : 176."♂. 17-20 mm. . . . Ceylon (Peradeniya, Madulsima); two specimens (*Green, Vaughn*)."*Lectotype*: ♂, 17 mm., Madulsima, Ceylon. Vaughn. .4.05." Slide No. 8101.

Figure 3, left wings; 3a, aedeagus; 3b, ventral view of male genitalia with aedeagus removed; 3c, posterior abdominal tufts.

Imma pyrophthalma Meyrick

Plate 75, Figure 4

Imma pyrophthalma Meyrick, 1937, Exotic Microlepidoptera, 5 : 153."♀. 17 mm. . . . Fiji, Vunidawa, May (*H. Phillips*); 1 ex."*Type*: The female denoted above, without abdomen, so marked in the British Museum, dated "24.5.1932."

Figure 4, left wings.

Imma quaestoria Meyrick

Plate 76, Figures 1-1b

Imma quaestoria Meyrick, 1911, Trans. Linn. Soc. London, 14 : 289.

“ ♂♀. 18-19 mm. . . . Aldabra; two specimens. . . .”

Type: The male, so marked in the British Museum, “ Aldabra, Seychelles. 1908. J. C. F. Fryer.” Slide No. 8138.

Figure 1, left wings; 1a, aedeagus; 1b, ventral view of male genitalia with aedeagus removed.

Imma roscida Meyrick

Plate 76, Figures 2-2b

Imma roscida Meyrick, 1922, Exotic Microlepidoptera, 2 : 482.

“ ♂♀. 18-21 mm. . . . Brazil, Manaus, November (*Parish*); 3 ex.”

Lectotype: The male measuring 21 mm. Slide No. 6433. All specimens are dated “.11.19.”

Figure 2, left wings; 2a, aedeagus; 2b, ventral view of male genitalia with aedeagus removed.

Imma selenaspis Meyrick

Plate 76, Figures 3-3c

Imma selenaspis Meyrick, 1925, Exotic Microlepidoptera, 3 : 133.

“ ♀. 27 mm. . . . Borneo, Sarawak; 1 ex.”

Type: The above indicated female, “ Sarawak, Borneo. CJB. .08.” Slide No. 8159.

Figure 3, left wings; 3a, ventral view of female genitalia; 3b, signa; 3c, detail of genital plate and ostium.

Imma semicitra Meyrick

Plate 76, Figure 4

Imma semicitra Meyrick, 1937, Exotic Microlepidoptera, 5 : 124.

“ ♂. 17 mm. . . . Bombay, Karwar, June, bred from very flimsy cocoon of pale thin irregular network (*T. R. Bell*); 1 ex. (Brit. Mus.). In colouring most like *semiclara* Meyr. . . .”

Type: The above indicated specimen, so marked in the British Museum, “ S. India, Karwar. 15.VI.1923. T. R. Bell.” The abdomen of the type is missing.

Figure 4, right wings (image reversed).

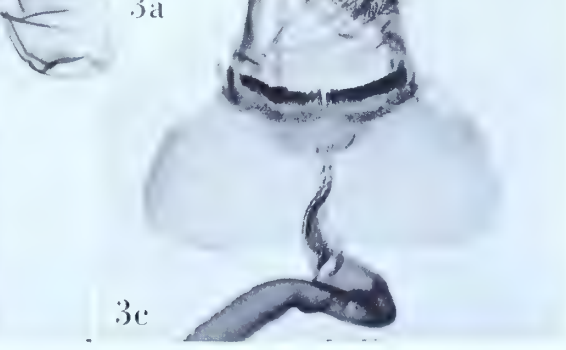
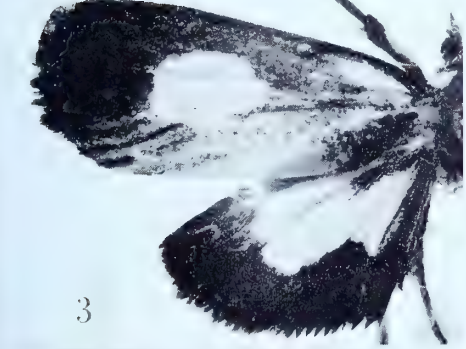
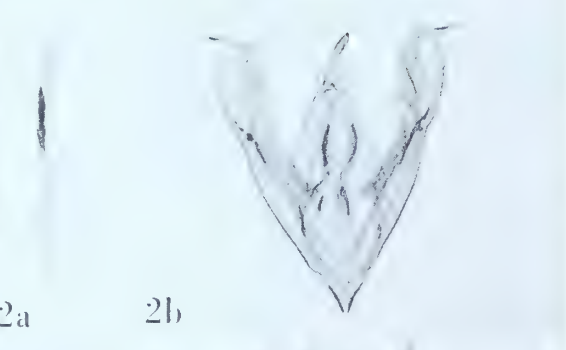

IMMA

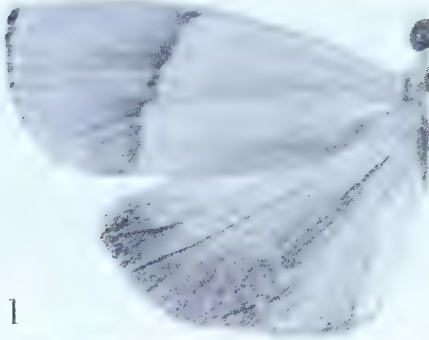

1



1a

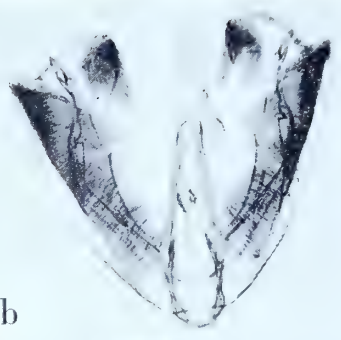

1b

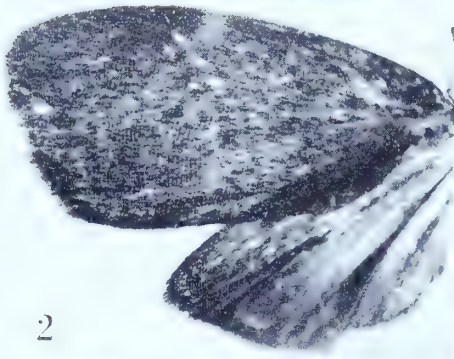

2



2a



2b



3

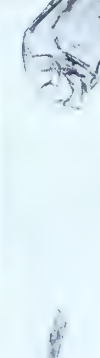

3a

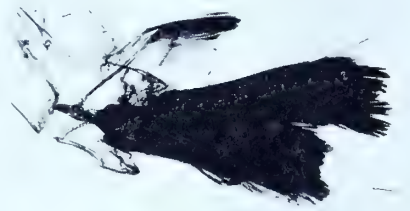

4c



4

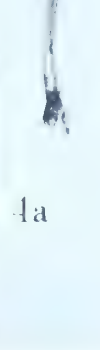

4a



4b

Imma semiclara Meyrick

Plate 77, Figures 1-1b

Imma semiclara Meyrick, 1929, Trans. Ent. Soc. London, 1929 : 503.

"♂♀. 18-21 mm. . . . Marquesas, Nuka Hiva, Hiva Oa, Tahuata, December, January; 13 ex."

Type: The male so marked in the British Museum, "Nuka Hiva, Marquesas, at light, 100 feet. 15.I.25. C. L. Collenette." Slide No. 8135.

Figure 1, left wings; 1a, aedeagus; 1b, ventral view of male genitalia with aedeagus removed.

Imma spanista Meyrick

Plate 77, Figures 2-2b

Imma spanista Meyrick, 1930, Exotic Microlepidoptera, 4 : 2.

"♂. 16 mm. . . . New Guinea, Andai, Bay of Dorey (*Doherty*); 1 ex. (Coll. Paravicini)."

Type: The specimen referred to above, so marked in the British Museum, but erroneously recorded as a male. Pin-label data are, "Nouv. Guinee. Baie de Dorey, Andai. W. Doherty, 1892." Slide No. 8145. A small, white label bears the inscription "M495."

Figure 2, left wings; 2a, ventral view of female genitalia; 2b, detail of genital plate and ostium.

Imma steganota Meyrick

Plate 77, Figure 3

Imma steganota Meyrick, 1914, Exotic Microlepidoptera, 1 : 283.

"♂. 14 mm. . . . Nyassaland, Mt. Mlanje, in April (*Neave*); one specimen. Type in British Museum."

Type: The male designated by Meyrick, so marked in the British Museum, "Luchunya R., Mt. Mlanje, Nyassaland. 14.IV.1913. S. A. Neave." A small white label bears the inscription "M388." The abdomen of the type is missing.

Figure 3, left wings.

Imma strepsizona Meyrick

Plate 77, Figures 4-4c

Imma strepsizona Meyrick, 1906, Trans. Ent. Soc. London, 1906 : 197; *ibid.*, 1910 : 467.

"♀. 26 mm. . . . Celebes; one specimen."

Type: The above indicated specimen, "Celebes. Doherty. 1891," erroneously recorded as a female, corrected by Meyrick, T.E.S.L. 1910, 467." Slide No. 8129.

Figure 4, left wings; 4a, aedeagus; 4b, ventral view of male genitalia with aedeagus removed; 4c, posterior abdominal tufts.

Imma synconista Meyrick

Plate 78, Figures 1-1b

Imma synconista Meyrick, 1918, Exotic Microlepidoptera, 2 : 191.

“ ♀. 17 mm. . . . Kanara, Agsur, December (*Maxwell*); one specimen.”

Type: The above indicated female, dated, “16.12.12.” Slide No. 8150.

Figure 1, left wings; 1a, ventral view of female genitalia; 1b, detail of genital plate and ostium.

Imma tesseraia Meyrick

Plate 78, Figures 2-2b

Imma tesseraia Meyrick, 1906, Trans. Ent. Soc. London, 1906 : 187.

“ ♂. 23 mm. . . . Borneo; one specimen.”

Type: The above indicated male, “ Pulo Laut, Borneo. Doherty. June '91.” Slide No. 8110.

Figure 2 left wings; 2a, aedeagus; 2b, ventral view of male genitalia with aedeagus removed.

Imma tetrascia Meyrick

Plate 78, Figure 3

Imma tetrascia Meyrick, 1912, Exotic Microlepidoptera, 1 : 38.

“ ♂. 19-20 mm. . . . Queensland, Cooktown, Geraldton (*Meek*); three specimens.”

Lectotype: ♂, 20 mm., “ Geraldton, Queensland. ASM. .06.” The abdomens of all three specimens are missing.

Figure 3, left wings.

Imma thianthes Meyrick

Plate 78, Figures 4-4b

Imma thianthes Meyrick, 1927, Exotic Microlepidoptera, 3 : 375.

“ ♂♀. 20-23 mm. . . . New Ireland, also New Hanover and St. Matthias, December to July, 6 ex. (*Meek, Eichhorn*).”

Lectotype: ♂, 23 mm., “ New Ireland, February, 1924. A. F. Eichhorn.” Slide No. 8196.

Figure 4, left wings; 4a, aedeagus; 4b, ventral view of male genitalia with aedeagus removed.

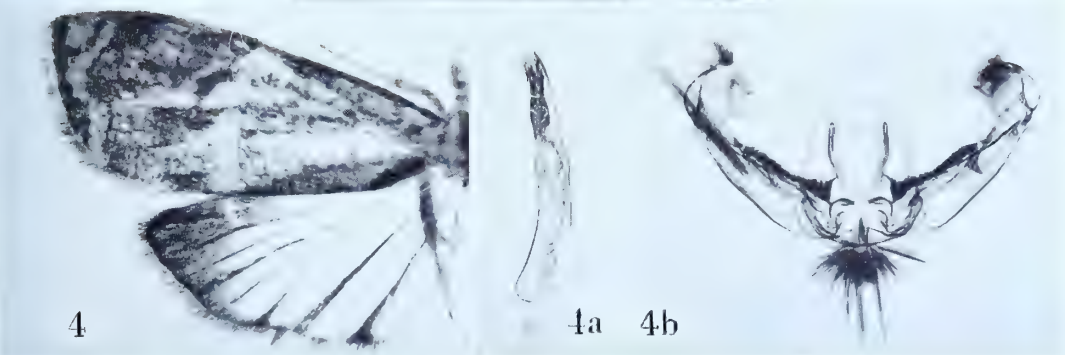
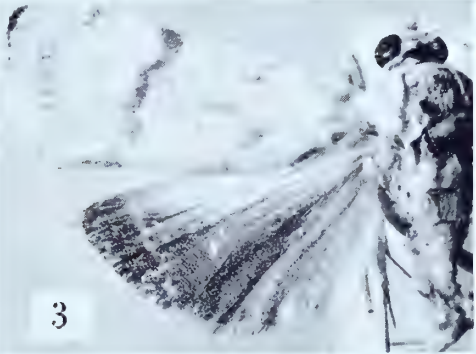
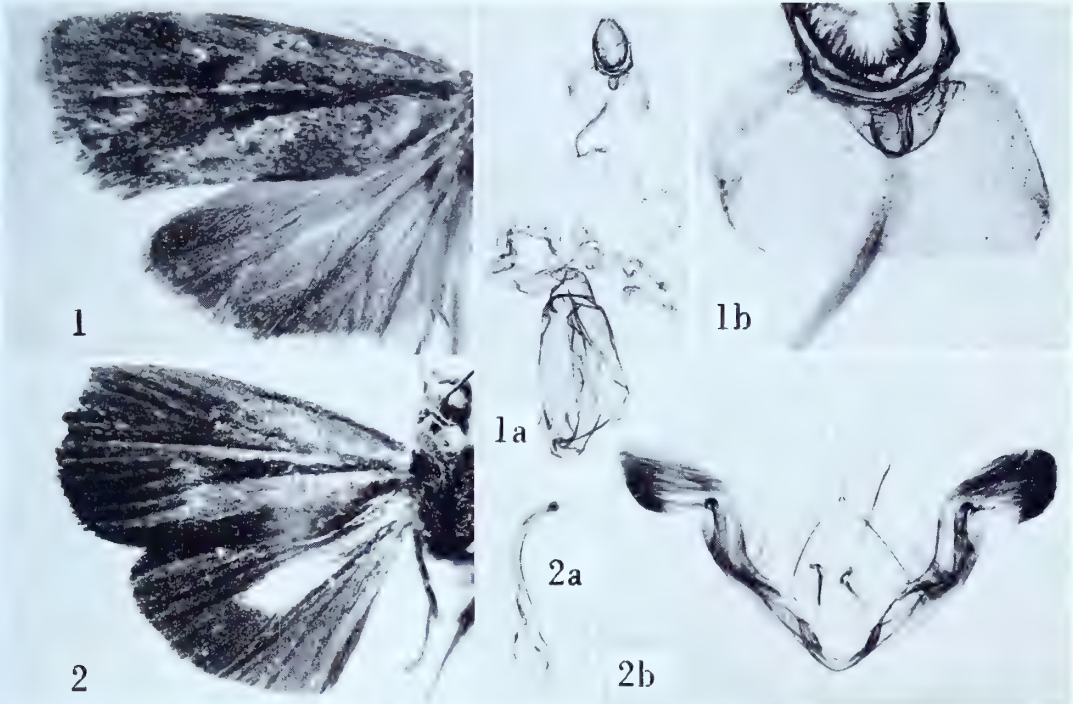

IMMA



1



5

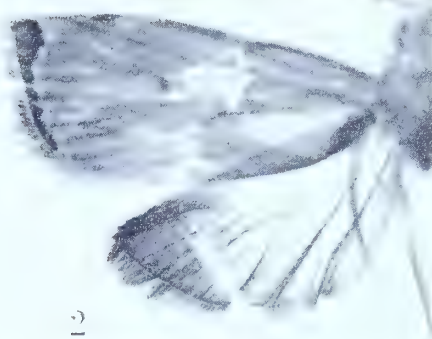

2



2a

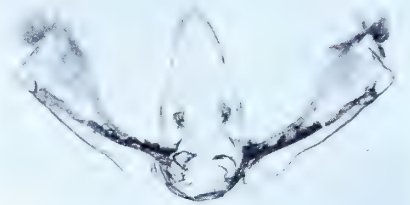

2b



3



3a



3b



4



4a



4b

Imma thymora Meyrick

Plate 79, Figure 1

Imma thymora Meyrick, 1906, Trans. Ent. Soc. London, 1906 : 203.

“♂♀. 21–22 mm. . . . Brazil (Ega); two specimens in British Museum.”

Type: The male indicated above, in the British Museum, without abdomen, marked “type” in Meyrick’s handwriting.

Figure 1, left wings.

Imma thyriditis Meyrick

Plate 79, Figures 2–2b

Imma thyriditis Meyrick, 1906, Trans. Ent. Soc. London, 1906 : 180.

“♂♀. 20–24 mm. . . . Solomon Islands (Choiseul, Gizo, Rendova); six specimens (Meek).”

Lectotype: ♂, 23 mm., “Choiseul, Solomon Is. ASM. .05.” Slide No. 8179.

Figure 2, left wings; 2a, aedeagus; 2b, ventral view of male genitalia with aedeagus removed.

Imma tonans Meyrick

Plate 79, Figures 3–3b

Imma tonans Meyrick, 1925, Exotic Microlepidoptera, 3 : 135.“♂♀. 32–36 mm. . . . British New Guinea, Hydrographer Mts., 2,500 feet; Milne Bay; Biagi, Mambare R., 5,000 feet; Goodenough I., 2,500–4,000 feet; February, March (Eichhorn, Meek); 5 ex. Very close to *minatrix*. . . .”*Lectotype*: ♂, 34 mm., “Hydrographer Mts. Brit. N. G. 2,500 feet. Jan.–May, 1918 (Eichhorn Bros.).” Slide No. 8203.

Figure 3, left wings; 3a, aedeagus; 3b, ventral view of male genitalia with aedeagus removed.

Imma torophracta Meyrick

Plate 79, Figures 4–4b

Imma torophracta Meyrick, 1935, in Caradja and Meyrick, Materialien zu Einer Microlepidopteren Fauna der Chinesischen Provinzen Kiangsu, Chekiang und Hunan, 86.

“. . . ♀ 20 mm., 2 ex. Hoengshan 19. VII and 12 VIII.”

Type: The female in the Meyrick collection, “Hoeng-Shan, China. H. 3,000 feet. .7.33.” Slide No. 8164.

Figure 4, left wings; 4a, ventral view of female genitalia; 4b, detail of ostium.

[Plate 79, Figure 5, see page 143.]

Imma trachyptila Meyrick

Plate 80, Figures 1-1b

Imma trachyptila Meyrick, 1921, Exotic Microlepidoptera, 2 : 480.

“ ♀. 24 mm. . . . Fiji, Lautoka, November (*Greenwood*); 1 ex. (Brit. Mus.).”

Type: The above indicated female, so marked in the British Museum, dated “26.XI.1920.” Slide No. 8171.

Figure 1, left wings; 1a, ventral view of female genitalia; 1b, detail of ostium.

Imma transjecta Meyrick

Plate 80, Figures 2-2b

Imma transjecta Meyrick, 1936, Exotic Microlepidoptera, 4 : 616.

“ ♀. 18 mm. . . . Malaya, Kuala Lumpur, August, at light. (*G. H. Corbett*) (Brit. Mus.).”

Type: The female, so marked in the British Museum, dated “9.VIII.1928.” Slide No. 8174. A small, white label bears the inscription “C401.” The abdomen of the type was glued on but, presumably, is the correct one.

Figure 2, right wings (image reversed); 2a, ventral view of female genitalia; 2b, detail of genital plate and ostium.

Imma triardis Meyrick

Plate 80, Figures 3-3b

Imma triardis Meyrick, 1906, Trans. Ent. Soc. London, 1906 : 174.

“ ♂. 24 mm. . . . S. India (Wainad); one specimen in British Museum.”

Type: The male, so marked in the British Museum, “Wynad, S. India, 98.23.” Slide No. 8098.

Figure 3, left wings; 3a, aedeagus; 3b, ventral view of male genitalia with aedeagus removed.

Imma trichinota Meyrick

Plate 80, Figures 4-4b

Imma trichinota Meyrick, 1906, Trans. Ent. Soc. London, 1906 : 185.

“ ♂♀. 17-18 mm. . . . Celebes; two specimens.”

Lectotype: ♂, 18 mm. Both specimens are labelled, “Celebes, Doherty. 1891.” Slide No. 8107.

Figure 4, left wings; 4a, lateral aspect of aedeagus; 4b, ventral view of male genitalia with aedeagus removed.

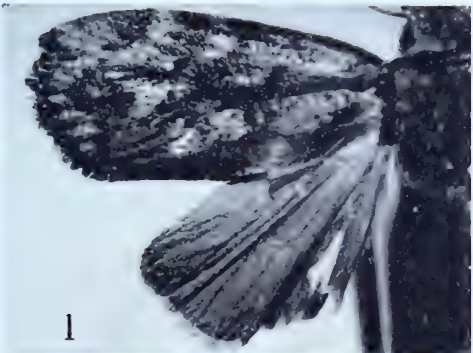

1



1a

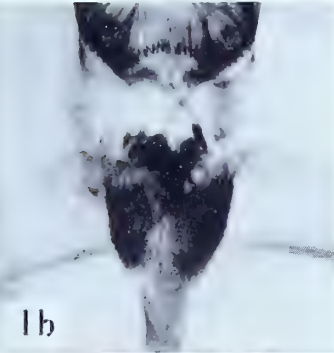

1b

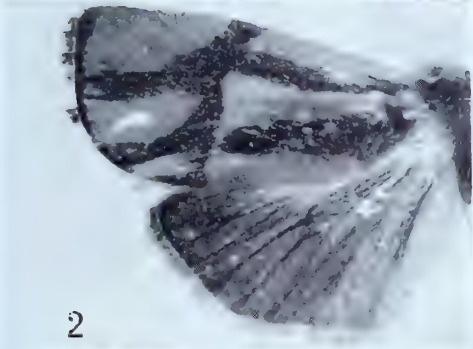

2



2a



2b

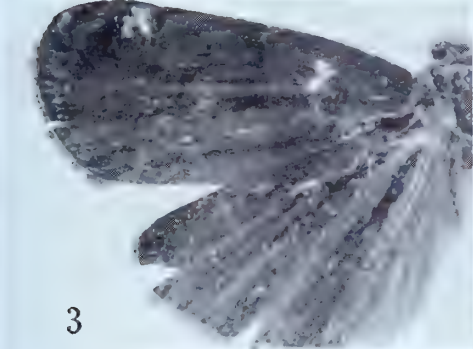

3

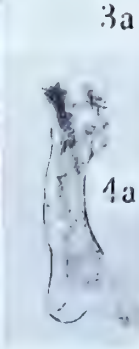

3a



3b



4



4b

IMMA

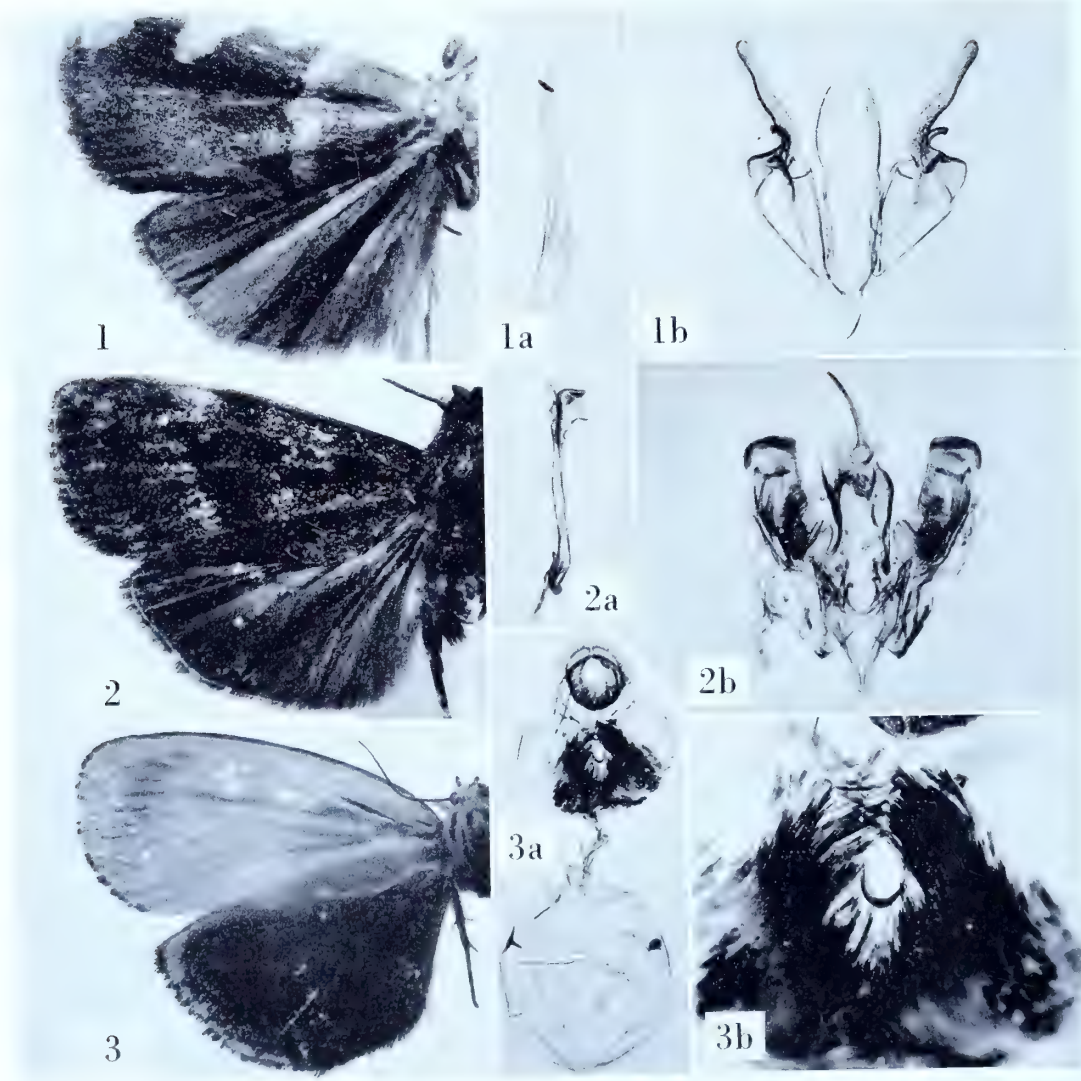

IMMA

Imma tricrocota Meyrick

Plate 81, Figures 1-1b

Imma tricrocota Meyrick, 1935, Exotic Microlepidoptera, 4 : 574."♂♀. 20-23 mm. . . . Formosa, Tikusiko and Sozan, July, August (*Prof. S. Issiki*); 2 ex."*Lectotype*: ♂, "Tikusiko, Formosa. SI. 6.8.33." Slide No. 8165.

Figure 1, left wings; 1a, lateral aspect of aedeagus; 1b, ventral view of male genitalia with aedeagus removed.

Imma tyrocniata Meyrick

Plate 81, Figures 2-2b

Imma tyrocniata Meyrick, 1906, Trans. Ent. Soc. London, 1906 : 199."♂♀. 33-35 mm. . . . Andaman Islands; two specimens (*Swinhoe*); also three in British Museum."*Lectotype*: ♂, 33 mm., "Port Blair, Andaman Is. CS. .05." Slide No. 8133. The female is missing.

Figure 2, left wings; 2a, aedeagus; 2b, ventral view of male genitalia (damaged by mould) with aedeagus removed.

Imma tyroplaca Meyrick

Plate 81, Figures 3-3b

Imma tyroplaca Meyrick, 1925, Exotic Microlepidoptera 3 : 134."♀. 36 mm. . . . British New Guinea, Owgara (*Meek*); 1 ex."*Type*: The above indicated female, without date. Slide No. 8200.

Figure 3, left wings; 3a, ventral view of female genitalia; 3b, detail of ostium.

*Continued from p. 136.**Imma mormopa* Meyrick

Plate 68, Figures 4-4b

Imma mormopa Meyrick, 1910, Trans. Ent. Soc. London, 1910 : 467.

"♂♀. 14-15 mm. . . . Moluccas, Banda, Amboina; in August and February, two specimens. . . ."

Lectotype: ♂, "Banda, Molucca Is. D. .8.92." Slide No. 8192. Both are in poor condition, the abdomen of the female missing.

Figure 4, left wings; 4a, aedeagus; 4b, ventral view of male genitalia with aedeagus removed.

Imma uranitis Meyrick

Plate 82, Figures 1-1b

Imma uranitis Meyrick, 1910, Trans. Ent. Soc. London, 1910: 465.

“♂. 25-26 mm. . . Celebes, Tawaya, Dongala; in August and September, two specimens.”

Lectotype: ♂, “Dongala, Celebes. D. .9.96.” Slide No. 8153.

Figure 1, left wings; 1a, aedeagus; 1b, ventral view of male genitalia with aedeagus removed.

Imma vaticina Meyrick

Plate 82, Figures 2-2b

Imma vaticina Meyrick, 1912, Exotic Microlepidoptera, 1: 39.

“♂♀. 20-22 mm. . . Queensland, Herberton, 3,500 feet, in December (*Dodd*); three specimens. Allied to *penthinoides* Pag. . . .”

Lectotype: ♂, 20 mm. . . “Herberton, Queensland. FPD. .12.10.” Slide No. 8189.

Figure 2, left wings; 2a, aedeagus; 2b, ventral view of male genitalia with aedeagus removed.

Imma xantharcha Meyrick

Plate 82, Figures 3-3b

Imma xantharcha Meyrick, 1906, Trans. Ent. Soc. London, 1906: 185.

♀. 19 mm. . . Borneo (Pulo Laut); one specimen in British Museum (*Doherty*).”

Type: The above indicated female, so marked in the British Museum, “Pulo Laut. Doherty. .96.34.” Slide No. 8115.

Figure 3, left wings; 3a, ventral view of female genitalia; 3b, detail of ostium.

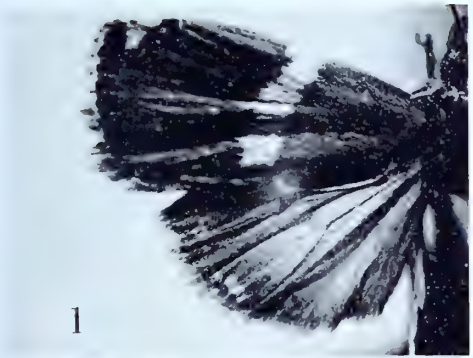

1



1a

1b

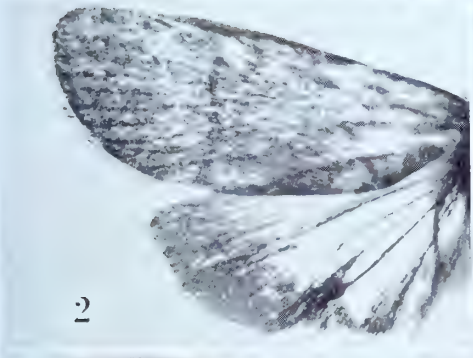

2



2a

2b

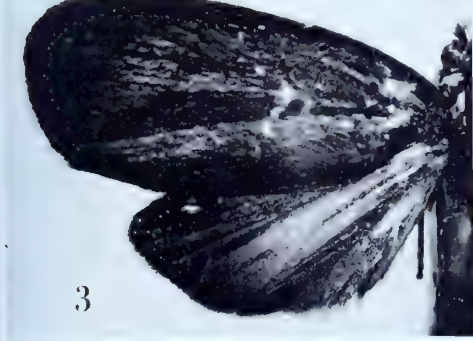

3

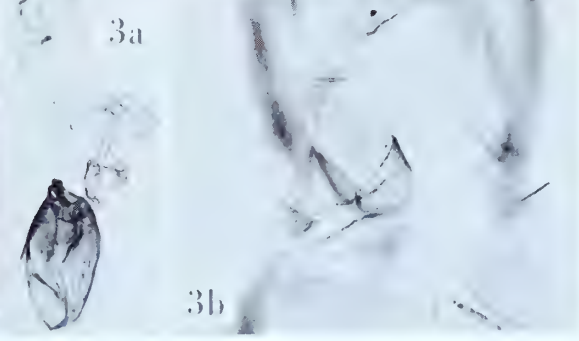

3a

3b

IMMA

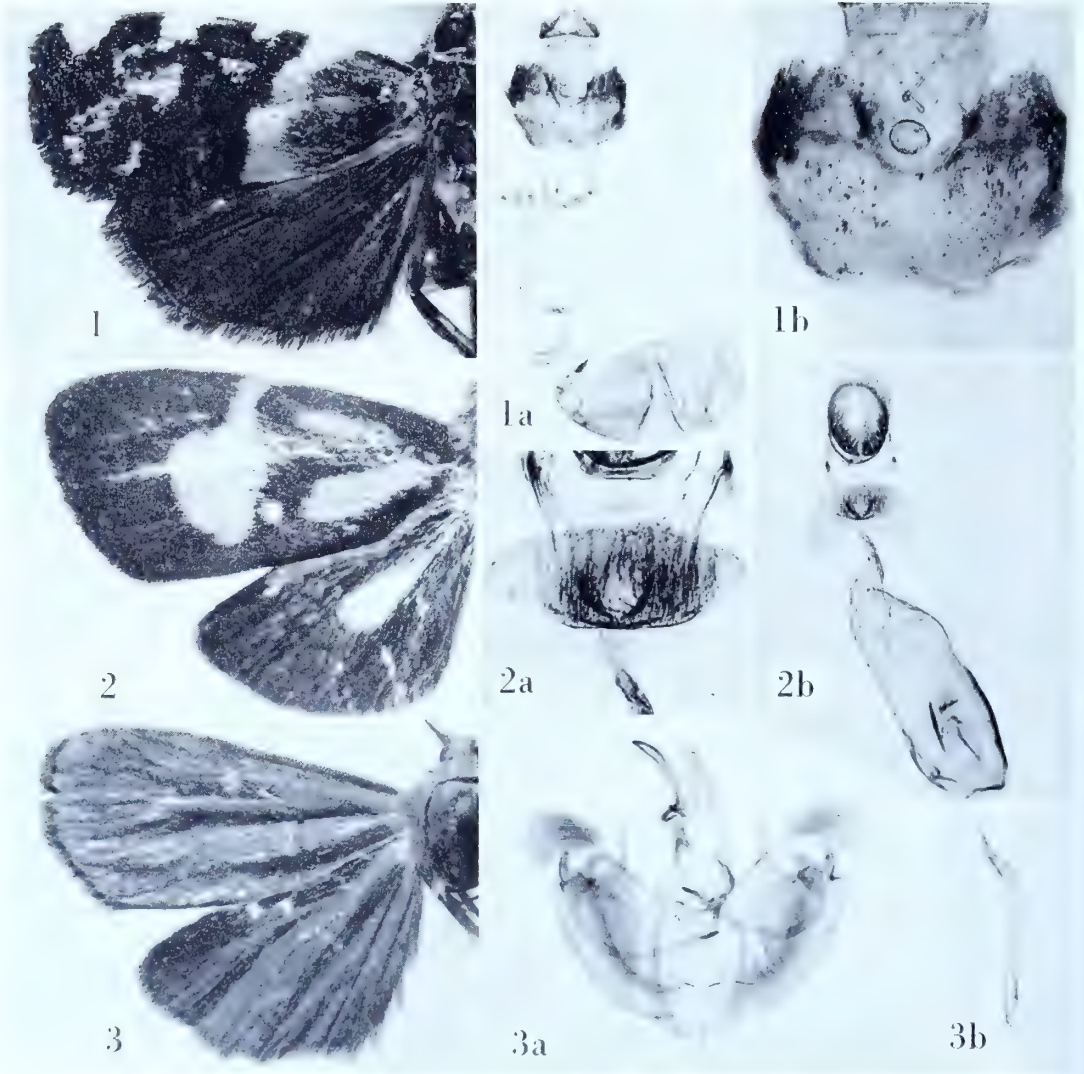

IMMA

Imma xanthoglypta Meyrick

Plate 83, Figures 1-1b

Imma xanthoglypta Meyrick, 1928, Exotic Microlepidoptera, 3 : 423.

"♀. 21 mm. . . . Andamans, Mt. Harriet, 1,200 feet, April (*Ferrar*); 1 ex. Approaches some varieties of *lithosioides*. . . ."

Type: The female denoted above, dated, ".4.27." Slide No. 8162.

Figure 1, left wings; 1a, ventral view of female genitalia; 1b, detail of ostium and genital plate.

Imma xanthomela Meyrick

Plate 83, Figures 2-2b

Imma xanthomela Meyrick, 1930, Exotic Microlepidoptera, 4 : 3.

"♀. 19 mm. . . . S. Celebes, between Maros and Tjamba (*Doherty*); 1 ex. (Coll. Paravicini). Allied to *megalyntis* and *hectaea*. . . ."

Type: The above indicated female, so marked in the British Museum. Slide No. 8146. A small, white label bears the inscription, "M681."

Figure 2, left wings; 2a, detail of ostium; 2b, ventral view of female genitalia.

Imma zophodes Meyrick

Plate 83, Figures 3-3b

Imma zophodes Meyrick, 1909, Trans. Ent. Soc. London, 1909 : 35.

"♂. 16-17 mm. . . . Bolivia, Songo; three specimens."

Lectotype: A male measuring 17 mm. Slide No. 6446. The three original specimens bear identical data with "S. .07." at the bottom of the pin-label.

Figure 3, left wings; 3a, ventral view of male genitalia with aedeagus removed; 3b, aedeagus.

IRIANASSA Meyrick

Irianassa Meyrick, 1905, Journ. Bombay Nat. Hist. Soc., 16 : 609. (*Typus generis: Irianassa sapphiropa* Meyrick, *ibid.* [by monotypy]).

Irianassa sapphiropa Meyrick

Plate 84, Figures 1-1c

Irianassa sapphiropa Meyrick, 1905, Journ. Bombay Nat. Hist. Soc., 16 : 609.

“♂, 17 mm. . . . One specimen, Kandy, Ceylon, in September (*Green*).

Type: The above indicated male dated “.9.02.” Slide No. 9239. Palpi of type are missing.

Figure 1, left wings; 1a, venation of right wings; 1b, aedeagus; 1c, ventral view of male genitalia with aedeagus removed.

Irianassa poecilaspis Meyrick

Plate 84, Figures 2-2b

Irianassa poecilaspis Meyrick, 1923, Exotic Microlepidoptera, 2 : 616.

“♂. 10 mm. . . . Assam, Gauhati, November (*Fletcher*); 1 ex. An insect of singular ornamentation.”

Type: The above indicated male, “Gauhati, Assam. TBF. .11.19.” Slide No. 9240.

Figure 2, left wings; 2a, aedeagus; 2b, ventral view of male genitalia with aedeagus removed.



1



1a



1b



1c

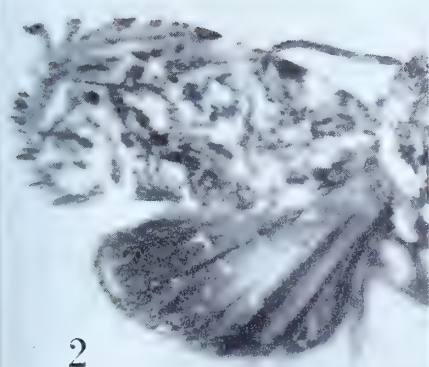

2



2a

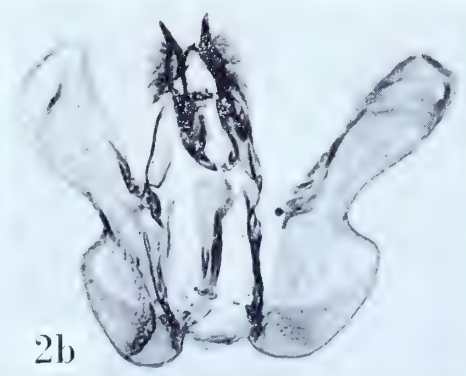

2b

IRIANASSA



1



1a

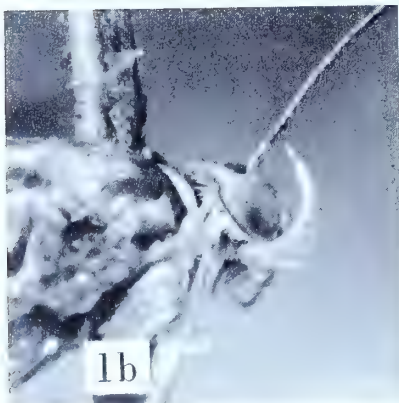

1b



1c



1d



1e

IRIDOSTOMA

IRIDOSTOMA Meyrick

Iridostoma Meyrick, 1909, Journ. Bombay Nat. Hist. Soc., 19 : 425. (*Typus generis*:
Iridostoma ichthyopa Meyrick, ibid. [by monotypy]).

Iridostoma ichthyopa Meyrick

Plate 85, Figures 1-1e

Iridostoma ichthyopa Meyrick, 1909, Journ. Bombay Nat. Hist. Soc., 19 : 425.

“♀. 12 mm. . . . Peradeniya, Ceylon, in April (*Green*); one specimen.”

Type: The female denoted above, dated “.4.07.” Slide No. 9241.

Figure 1, left wings; 1a, venation of right wings; 1b, lateral aspect of head showing palpus; 1c, oblique view of female genitalia; 1d, signa; 1e, detail of ostium.

LOXOTROCHIS Meyrick

Loxotrochis Meyrick, 1906, Trans. Ent. Soc. London, 1906 : 205. (*Typus generis: Loxotrochis sepias* Meyrick, *ibid.* [by monotypy]).

Loxotrochis sepias Meyrick

Plate 86, Figures 1-1b

Loxotrochis sepias Meyrick, 1906, Trans. Ent. Soc. London, 1906 : 205.

“♂. 28 mm. . . . New Hebrides (Espiritu Santo); one specimen in British Museum.”

Type: The above indicated specimen in the British Museum marked “type” in Meyrick’s handwriting, without abdomen as described.

Figure 1, left wings; 1a, venation of right wings; 1b, lateral aspect of head showing palpus.

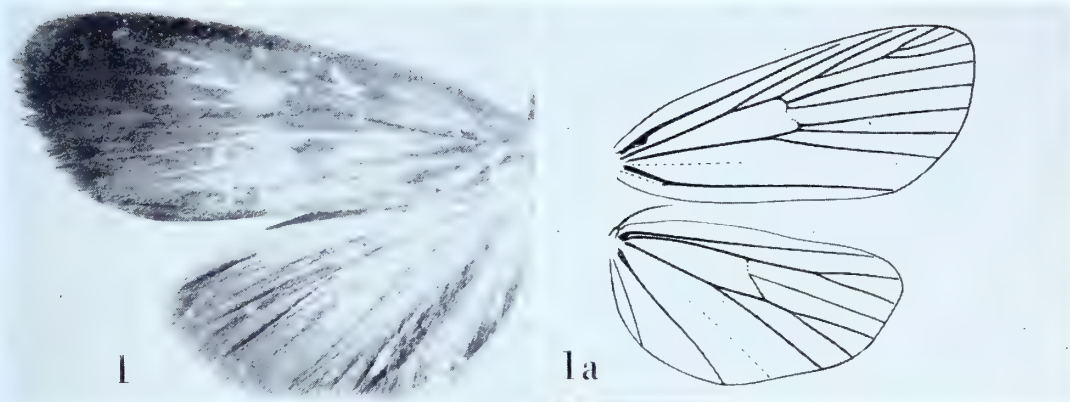

LOXOTROCHIS

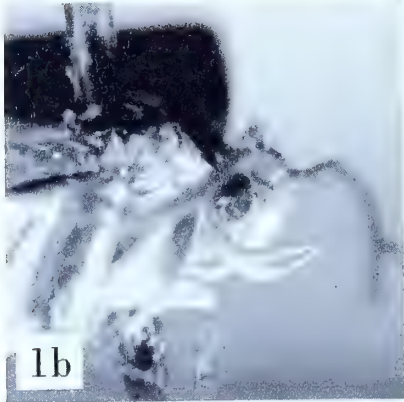
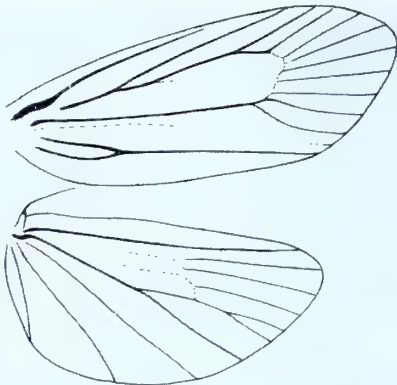
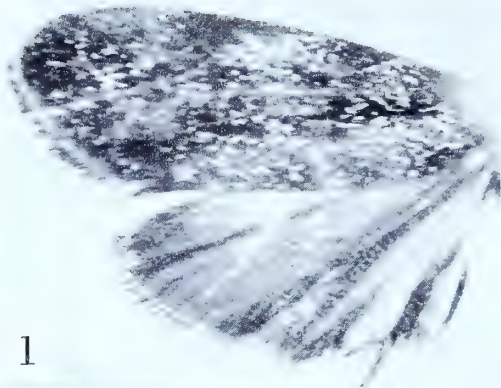

LYGRONOMA

LYGRONOMA Meyrick

Lygronoma Meyrick, 1913, Exotic Microlepidoptera, 1 : 100. (*Typus generis: Lygronoma sporimaea* Meyrick, *ibid.* [by monotypy]).

Lygronoma sporimaea Meyrick

Plate 87, Figures 1-1d

Lygronoma sporimaea Meyrick, 1913, Exotic Microlepidoptera, 1 : 100.

“♂♀. 10-11 mm. . . . British Guiana, Bartica, in February (*Parish*); three specimens.”

Lectotype: A male measuring 10 mm. Slide No. 6535. The three original specimens bear identical data and are dated “.2.13.”

Figure 1, left wings; 1a, ventation of right wings; 1b, lateral aspect of head showing palpus; 1c, aedeagus; 1d, ventral view of male genitalia with aedeagus removed.

MACHLOTICA Meyrick

Machlotica Meyrick, 1909, Trans. Ent. Soc. London, 1909 : 36. (*Typus generis: Machlotica chrysodeta* Meyrick, l.c. p. 37 [by original designation]).

Machlotica chrysodeta Meyrick

Plate 88, Figures 1-1d

Machlotica chrysodeta Meyrick, 1909, Trans. Ent. Soc. London, 1909 : 37.

“ ♀. 13 mm. . . . Bolivia, Songo; one specimen.”

Type: The female indicated above with “ S. .07 ” at the bottom of the pin-label. Slide No. 6559.

Figure 1, left wings; 1a, venation of right wings; 1b, labial palpus; 1c, ventral view of female genitalia; 1d, detail of ostium.

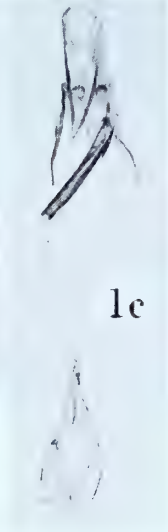
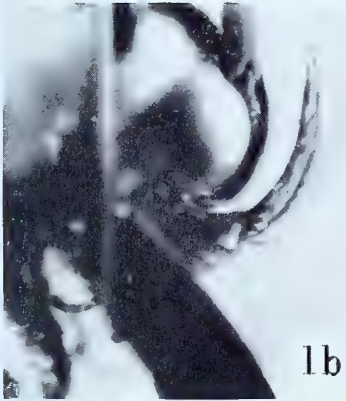
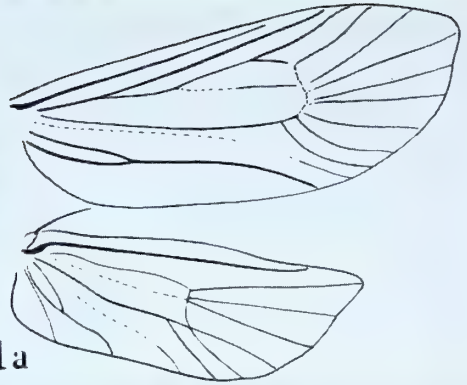
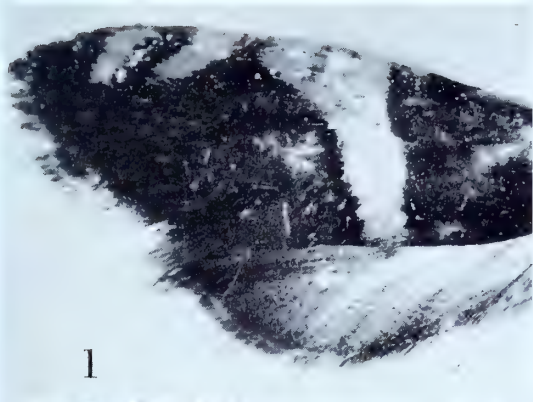

MACHLOTICA

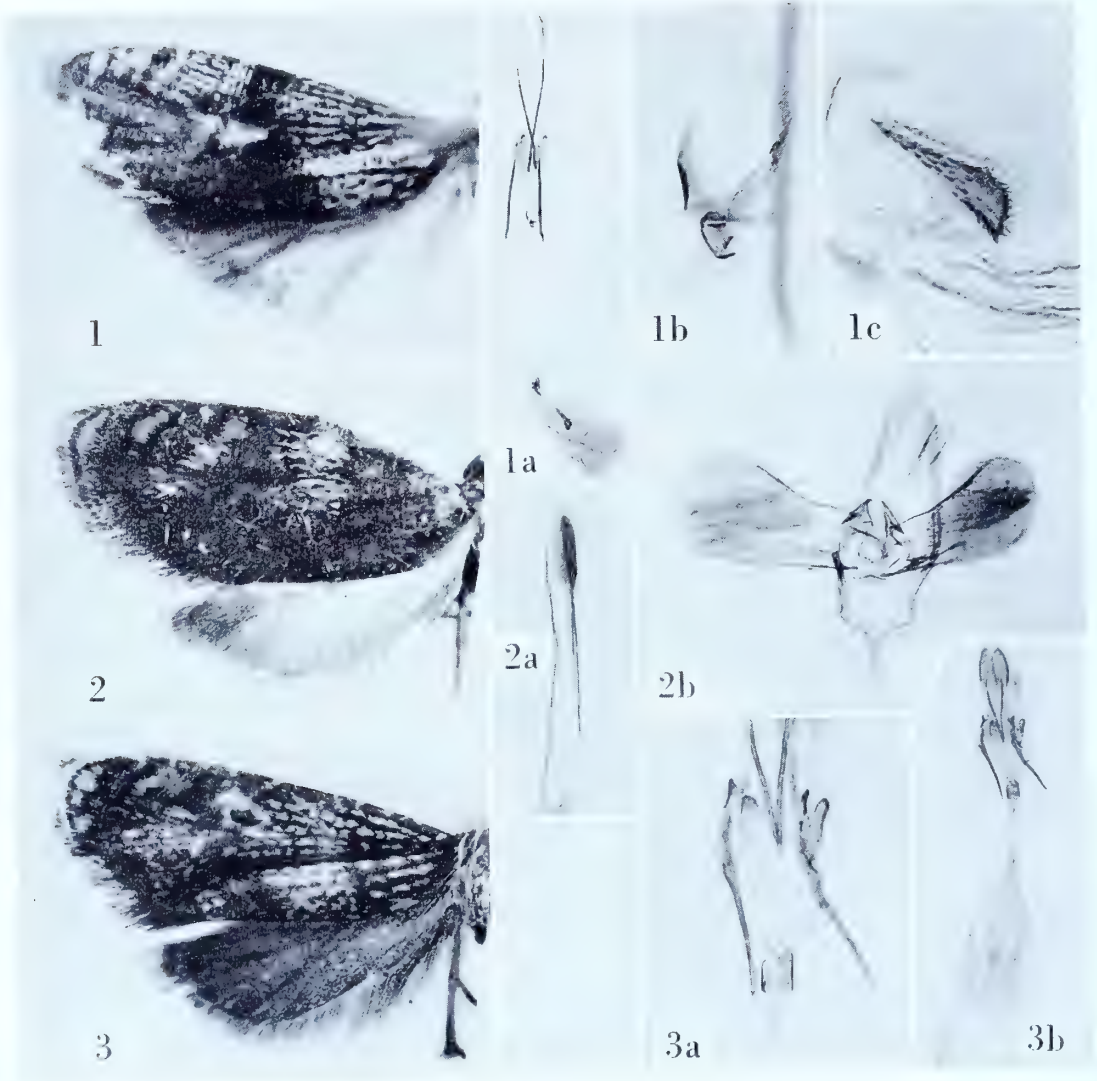

MACHLOTICA

Machlotica atractias Meyrick

Plate 89, Figures 1-1c

Machlotica atractias Meyrick, 1909, Trans. Ent. Soc. London, 1909 : 38.

“ ♀. 8 mm. . . . Bolivia, Songo; three specimens.”

Lectotype: One of the above-mentioned females. Slide No. 6560. All bear identical data with “ S. .07 ” at the bottom of the pin-label.

Figure 1, left wings; 1a, ventral view of female genitalia; 1b, ostium; 1c, signum.

Machlotica eurymolybda Meyrick

Plate 89, Figures 2-2b

Machlotica eurymolybda Meyrick, 1926, Exotic Microlepidoptera, 3 : 306.

“ ♂. 11 mm. . . . Peru, Cocapata, 12,000 feet; 1 ex.”

Type: The above indicated specimen with “ 20 ” in the lower right corner of the pin-label. Slide No. 6561.

Figure 2, left wings; 2a, aedeagus; 2b, ventral view of male genitalia with aedeagus removed (right harpe foreshortened).

Machlotica nebras Meyrick

Plate 89, Figures 3-3b

Machlotica nebras Meyrick, 1909, Trans. Ent. Soc. London, 1909 : 37.

“ ♀. 10-11 mm. . . . Bolivia, Songo; two specimens.”

Lectotype: The larger of the two females. Slide No. 6558. Both bear identical data with “ S. .07 ” at the bottom of the pin-label.

Figure 3, left wings; 3a, ostium and genital plate; 3b, ventral view of female genitalia.

METAPODISTIS Meyrick

Metapodistis Meyrick, 1933, Exotic Microlepidoptera, 4 : 372. (*Typus generis: Metapodistis chryosema* Meyrick, *ibid.* [by monotypy]).

Metapodistis chryosema Meyrick

Plate 90, Figures 1-1c

Metapodistis chryosema Meyrick, 1933, Exotic Microlepidoptera, 4 : 372.

“♀. 14 mm. . . . Solomon Is., Tulagi, September; “walks backwards” (*R. A. Lever*); 1 ex. (Brit. Mus.)”

Type: The female, with right forewing missing, so marked in the British Museum, “Solomon Is. R. A. Lever.” Slide No. 9346. A second label bears the inscription “RL. IX.32” on one side and on the reverse surface “Tulagi, walks backwards.”

Figure 1, left wings; 1a, ventral view of female genitalia; 1b, lateral aspect of head showing palpus; 1c, detail of genital plate and ostium.

Metapodistis polychrysa Meyrick

Plate 90, Figures 2-2b

Metapodistis polychrysa Meyrick, 1934, Exotic Microlepidoptera, 4 : 523.

“♂♀. 9 mm. . . . Java, Mt. Gedé, bred November from larvae mining leaves of “tongtak.” (*Zingiberaceae*) (*Dr. L. G. E. Kalshoven*); 7 ex.”

Lectotype: ♂, “Mt. Gedé, Java. K. bred. .11.32.” Slide No. 9347. Three specimens are missing.

Figure 2, left wings; 2a, aedeagus; 2b, ventral view of male genitalia with aedeagus removed.

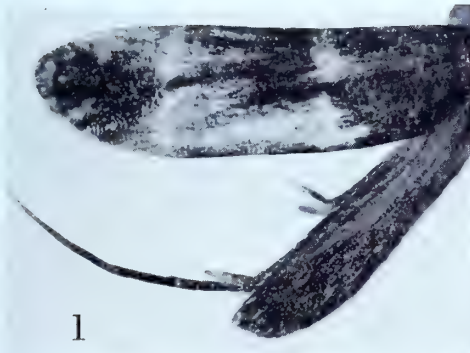

1



1a



1b

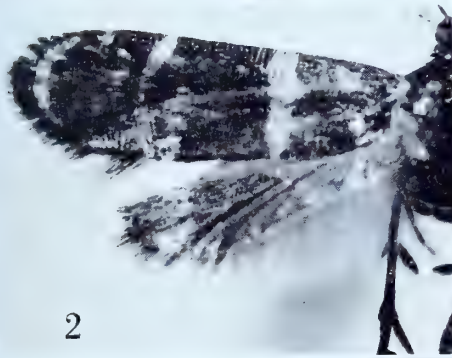

2



2a



2b



1c

METAPODISTIS

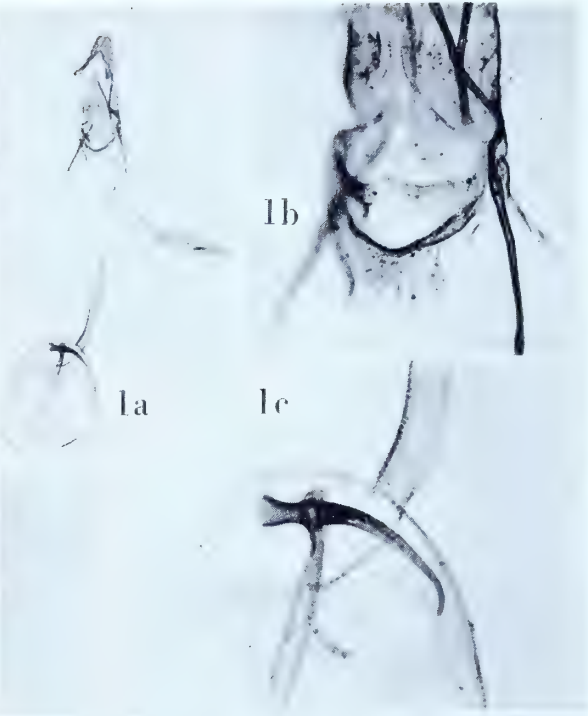
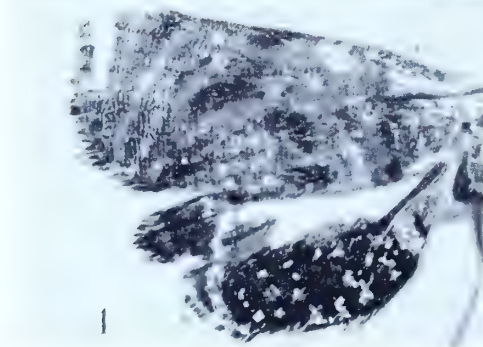
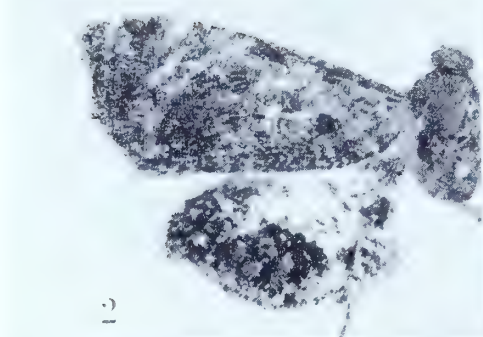
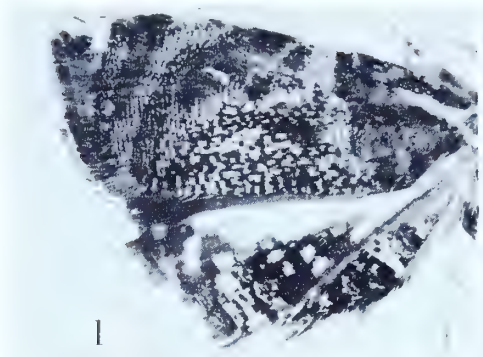

MICTOPSICHIA

MICTOPSICHIA Hübner

Mictopsichia callicharis Meyrick

Plate 91, Figures 1-1c

Mictopsichia callicharis Meyrick, 1921, Exotic Microlepidoptera, 2 : 477.“♀ 14 mm. . . . Brazil, Teffé, December (*Parish*); 1 ex.”*Type*: The female indicated above dated “.12.19.” Slide No. 6502.

If the abdomen of this specimen was the original, which it appeared to be, then this species is referable to the Tortricidae. When additional specimens of this species are examined final disposition of the species can be made.

Figure 1, left wings; 1a, ventral view of female genitalia; 1b, detail of ostium; 1c, signum.

Mictopsichia hexaphala Meyrick

Plate 91, Figure 2

Mictopsichia hexaphala Meyrick, 1912, Exotic Microlepidoptera, 1 : 36.

“♀. 14 mm. . . . Ceylon, Maskeliya, in May (*de Mowbray*); one specimen, in imperfect condition. . . .”

Type: The above indicated female, without abdomen, dated “.5.06.” Figure 2, left wings.

Mictopsichia marmarastra Meyrick

Plate 91, Figures 3-3b

Mictopsichia marmarastra Meyrick, 1932, Exotic Microlepidoptera, 4 : 272.

“♂. 11 mm. . . . Java, Seneng, August (*Dr. L. G. E. Kalshoven*); 1 ex. Nearly allied to *picturata* from Assam. . . .”

Type: The male denoted above, “Seneng, Java. K. .8.31.” Slide No. 9238.

Figure 3, left wings; 3a, aedeagus; 3b, ventral view of male genitalia with aedeagus removed.

Mictopsichia miocentra Meyrick

Plate 91, Figures 4-4b

Mictopsichia miocentra Meyrick, 1920, Exotic Microlepidoptera, 2 : 330.

“♂♀. 11-13 mm. . . . Brazil, Pará, Santarem, Obidos, Parintins, R. Trombetas, June to October (*Parish*); 20 ex. Very similar to *gemmisparsana*, but rather smaller and darker. . . .”

Lectotype: A male, “Obidos, Brazil, Parish. .9.19.” Slide No. 6503.

Figure 4, left wings; 4a, aedeagus; 4b, ventral view of male genitalia with aedeagus removed.

Mictopsichia pentargyra Meyrick

Plate 92, Figures 1-1C

Mictopsichia pentargyra Meyrick, 1921, Exotic Microlepidoptera, 2 : 478.

“ ♀. 15 mm. . . . Peru, Iquitos, March (*Parish*); 1 ex.”

Type: The above indicated female dated “.3.20.” Slide No. 6501.

Figure 1, right wings (image reversed); 1a, ventral view of female genitalia; 1b, signum; 1c, detail of ostium.

This, as well as *callicharis*, appears to belong with the Tortricidae.

Mictopsichia periopta Meyrick

Plate 92, Figures 2-2b

Mictopsichia periopta Meyrick, 1913, Exotic Microlepidoptera, 1 : 99.

“ ♂. 18-19 mm. . . . British Guiana, Bartica, in February (*Parish*); Dutch Guiana, Paramaribo, in July; two specimens. Very similar to *gemmisparsana*. . . .”

Lectotype: The male, “ Bartica, Brit. Guiana, *Parish*. .2.13.” Slide No. 6500.

Figure 2, right wings (image reversed); 2a, aedeagus; 2b, ventral view of male genitalia with aedeagus removed.

Mictopsichia picturata Meyrick

Plate 92, Figures 3-3b

Mictopsichia picturata Meyrick, 1912, Exotic Microlepidoptera, 1 : 35.

“ ♂. 14 mm. . . . Assam, Khasi Hills, in October; one specimen.”

Type: The above indicated male dated “.10.1906.” Slide No. 9237.

Figure 3, left wings; 3a, aedeagus with anellus attached; 3b, ventral view of male genitalia with aedeagus and anellus removed.

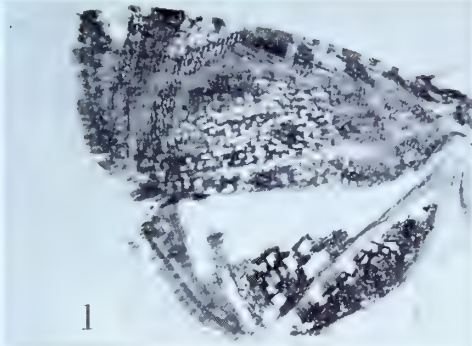

1



1a



1b

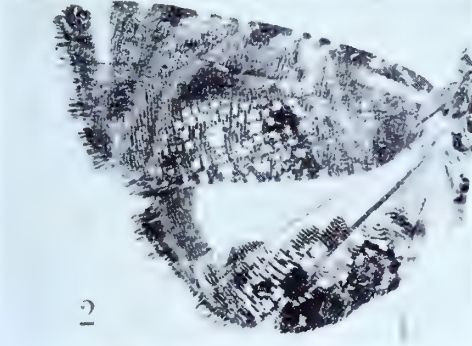

2



2a



2b

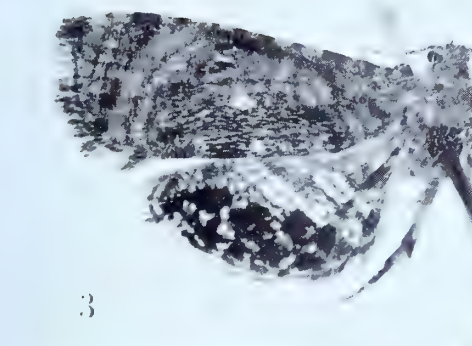

3



3a



3b



1c

MICTOPSICHIA

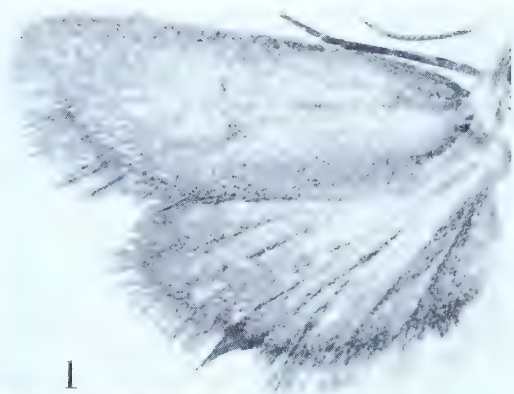

1



1a



1b



1c



1d

PALAMERNIS

PALAMERNIS Meyrick

Phalarmernis Meyrick, 1906, Trans. Ent. Soc. London, 1906 : 205 (*Typus generis: Palamernis canonitis* Meyrick, l.c. 206 [by monotypy]).

Palamernis canonitis Meyrick

Plate 93, Figures 1-1d

Palamernis canonitis Meyrick, 1906, Trans. Ent. Soc. London, 1906 : 206.

“♂. 22-24 mm. . . . Himalaya (Simla); two specimens in May (*Major C. G. Nurse*).”

Lectotype: ♂, 24 mm., “Simla, Himalaya. CGN. .5.97.” Slide No. 9246.

Figure 1, left wings; 1a, venation of right wings; 1b, lateral aspect of labial palpi; 1c, aedeagus; 1d, ventral view of male genitalia with aedeagus removed.

PHALERARCHA Meyrick

Phalerarcha Meyrick, 1913, Exotic Microlepidoptera, 1 : 100. (*Typus generis*: *Phalerarcha chrysorma* Meyrick, l.c. 101 [by monotypy]).

Phalerarcha chrysorma Meyrick

Plate 94, Figures 1-1d

Phalerarcha chrysorma Meyrick, 1913, Exotic Microlepidoptera, 1 : 101.

“♀. 17 mm. . . . British Guiana, Bartica, in February (*Parish*); one specimen.”

Type: The female indicated above dated “.2.13.” Slide No. 6542.

Figure 1, left wings; 1a, venation of right wings; 1b, lateral aspect of head showing palpus; 1c, ventral view of female genitalia; 1d, detail of ostium.

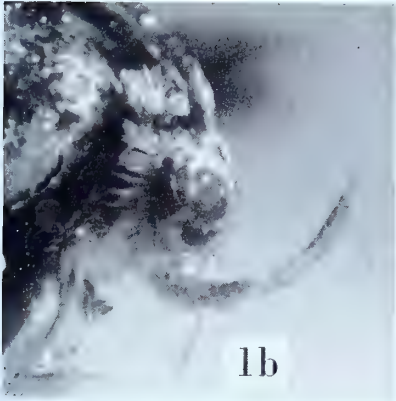
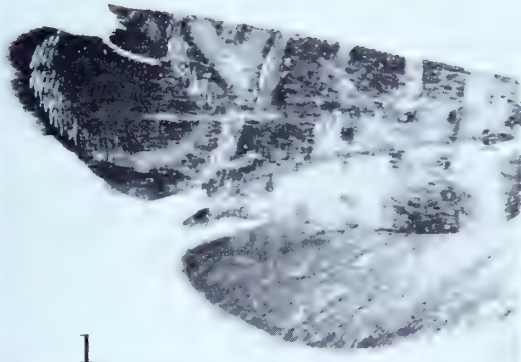

PHALERARCHA



1



1a



1b



2



2a



2b



3



3a

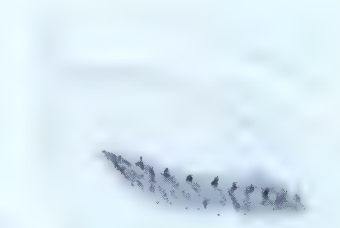

3b



3c

PHYCODES

PHYCODES Guenée

Phycodes chalcocrossa Meyrick

Plate 95, Figures 1-1b

Phycodes chalcocrossa Meyrick, 1909, Journ. Bombay Nat. Hist. Soc., 19 : 424.

“♀. 20 mm. . . . Arabia; three specimens. . . .”

Lectotype: One of the above indicated females all of which bear identical data, “Arabia. S. .08.” Slide No. 9206.

Figure 1, right wings (image reversed); 1a, ventral view of female genitalia; 1b, detail of genital plate and ostium.

Phycodes chionardis Meyrick

Plate 95, Figures 2-2b

Phycodes chionardis Meyrick, 1909, Journ. Bombay Nat. Hist. Soc., 19 : 424.“♂♀. 17-18 mm. . . . Polgahawela and Rambukkam, Ceylon, in May and June (*Alston*); one [*sic!*] specimen.”*Lectotype*: ♂, 17 mm., “Rambukkam, Ceylon. A. .6.06.” Slide No. 9207.

Figure 2, right wings (image reversed); 2a, aedeagus; 2b, ventral view of male genitalia with aedeagus removed.

Phycodes taonopa Meyrick

Plate 95, Figures 3-3c

Phycodes taonopa Meyrick, 1909, Journ. Bombay Nat. Hist. Soc., 19 : 423.

“♀. 20 mm. . . . Khasis, in October; one specimen.”

Type: The female indicated above, “Khasi Hills, Assam. .10.1906.” Slide No. 9208.

Figure 3, left wings; 3a, ventral view of female genitalia; 3b, signum; 3c, detail of genital plate and ostium.

PICRODOXA Meyrick

Picrodoxa Meyrick, 1923, Exotic Microlepidoptera, 2 : 617. (*Typus generis*: *Picrodoxa harpodes* Meyrick, *ibid.* [by monotypy]).

Picrodoxa harpodes Meyrick

Plate 96, Figures 1-1d

Picrodoxa harpodes Meyrick, 1923, Exotic Microlepidoptera, 2 : 617.

“♂♀. 16-18 mm. . . . S. India, Palnis, Kodaikanal, 7,000 feet, August (*Fletcher*); 2 ex.”

Lectotype: ♀ (actually near 20 mm.), “Palnis, 7,000' India. TBF. .8.21.” Slide No. 9313.

Figure 1, left wings; 1a, venation of right wings; 1b, lateral aspect of head showing palpus; 1c, ventral view of female genitalia; 1d, detail of ostium.

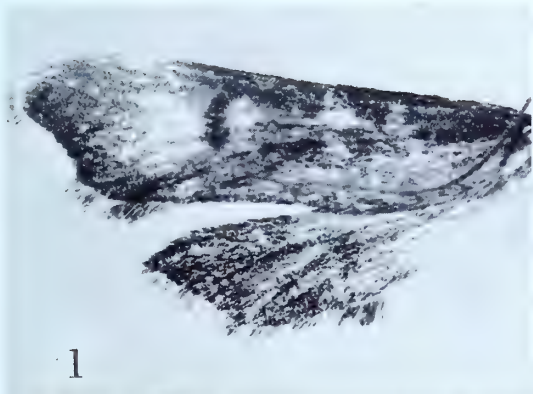

1

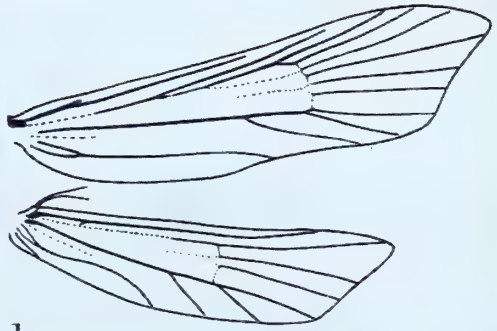

1a



1b



1c

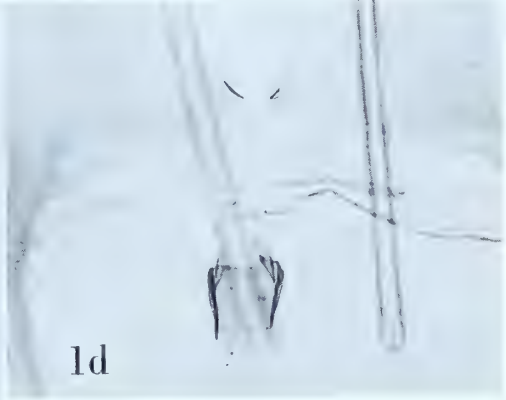

1d

PICRODOXA

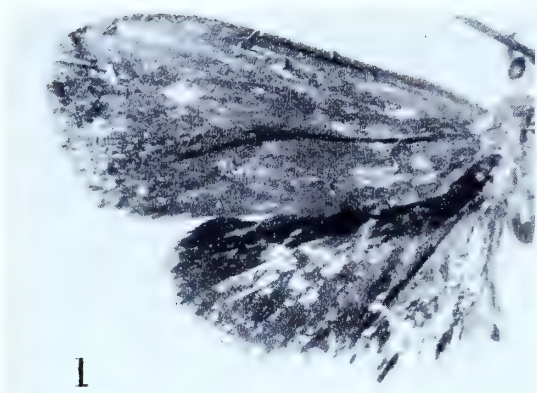

l

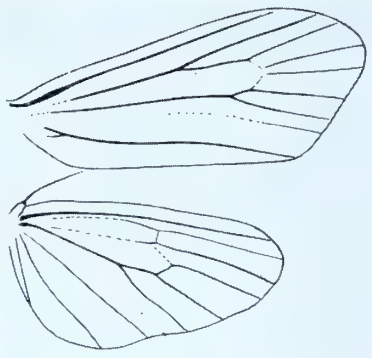

la

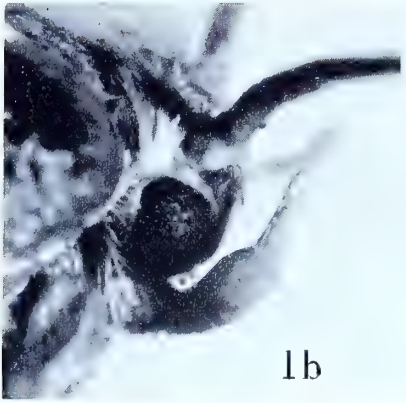

lb

lc



ld

PTOCHAULA

PTOCHAULA Meyrick

Ptochaula Meyrick, 1920, *Exotic Microlepidoptera*, 2 : 325. (*Typus generis: Ptochaula niphadopa* Meyrick, *ibid.* [by monotypy]).

Ptochaula niphadopa Meyrick

Plate 97, Figures 1-1d

Ptochaula niphadopa Meyrick, 1920, *Exotic Microlepidoptera*, 2 : 325.

“♂. 17 mm., ♀ 23 mm. . . . Assam, Khasis, January; two specimens.”

Lectotype: ♂, 17 mm., “Khasi Hills, Assam. .6.1906.” Slide No. 9234. The discrepancy in date, January for June, is undoubtedly a printer's error and has appeared several times in Meyrick's papers.

Figure 1, left wings; 1a, venation of right wings; 1b, lateral aspect of head showing palpus; 1c, aedeagus; 1d, ventral view of male genitalia with aedeagus removed.

RHABDOCRATES Meyrick

Rhabdochrates Meyrick, 1931, Exotic Microlepidoptera, 4 : 183. (*Typus generis: Rhabdochrates sporomantis* Meyrick, l.c. 184 [by monotypy]).

Rhabdochrates sporomantis Meyrick

Plate 98, Figures 1-1a

Rhabdochrates sporomantis Meyrick, 1931, Exotic Microlepidoptera, 4 : 184.

"♂. 9 mm. . . . Peru, Jurimaguas, March (*Parish*); 1 ex."

Type: The male indicated above dated ".3.20." The type lacks its abdomen and labial palpi.

Figure 1, left wings; 1a, venation of right wings.

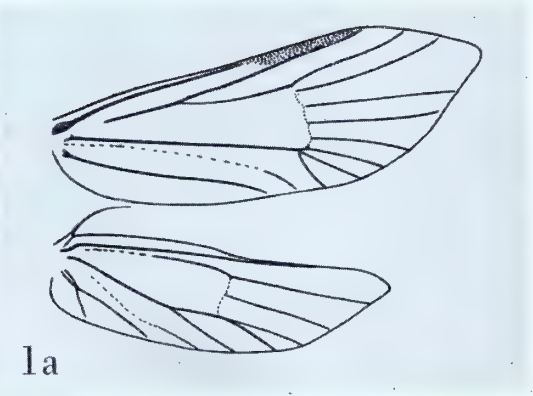

RHABDOCRATES

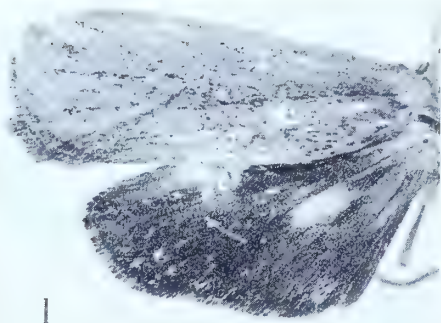

1



1a



1b

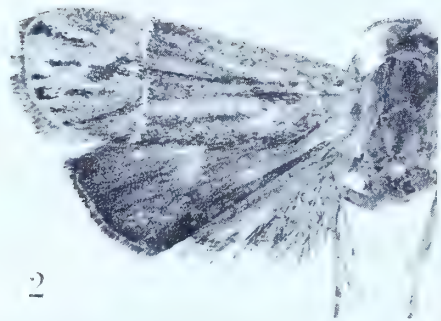

2



2a

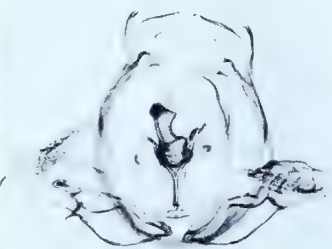

2b



1c



1d



2c

SAGALASSA

SAGALASSA Walker

Sagalassa nephelospila Meyrick

Plate 99, Figures 1-1d

Sagalassa nephelospila Meyrick, 1912, Exotic Microlepidoptera, 1 : 38.

“♂. 18-23 mm. . . . Venezuela, Carupano, in December; Dutch Guiana, Berg-en-Daal, in April; two specimens.”

Lectotype: The male, “Berg-en-Daal, Dutch Guiana, E. .4.92.” Slide No. 6514.

Figure 1, left wings; 1a, lateral aspect of aedeagus, anellus and part of vinculum; 1b, ventral aspect of male genitalia with aforementioned parts removed; 1c, eighth sternum; 1d, eighth tergum.

Sagalassa orthochorda Meyrick

Plate 99, Figures 2-2c

Sagalassa orthochorda Meyrick, 1922, Exotic Microlepidoptera, 2 : 484.

“♂. 18 mm. . . . Brazil, Teffé, January (*Parish*); 1 ex.”

Type: The above indicated male dated “.1.20.” Slide No. 6515.

Figure 2, left wings; 2a, eighth tergum; 2b, ventral view of male genitalia with aedeagus *in situ*; 2c, eighth sternum.

STICHOTACTIS Meyrick

Stichotactis Meyrick, 1930, Exotic Microlepidoptera, 3 : 562. (*Typus generis*: *Stichotactis calamitosa* Meyrick, l.c. 563 [by monotypy]).

This genus is a synonym of *Homadaula* Lower.*

Stichotactis calamitosa Meyrick

Plate 100, Figures 1-1d

Stichotactis calamitosa Meyrick, 1930, Exotic Microlepidoptera, 3 : 563.

“ ♂♀. 14-15 mm. . . . Sudan, Gendettu, bred end December from “sunt” flowers (*Acacia nilotica* and *A. arabica*) (J. W. Cowland); 3 ex.”

Type: The female, without abdomen, so labelled in the British Museum and dated “22.XII.28.” Slide No. 7540 (from second specimen).

Figure 1, left wings; 1a, venation of right wings; 1b, lateral aspect of head showing palpus; 1c, ventral view of female genitalia without bursa copulatrix; 1d, detail of ostium and genital plate (foreign matter could not be removed).

* See Clarke, 1968, Ann. Ent. Soc. Amer., 61 (No. 1) : 228.

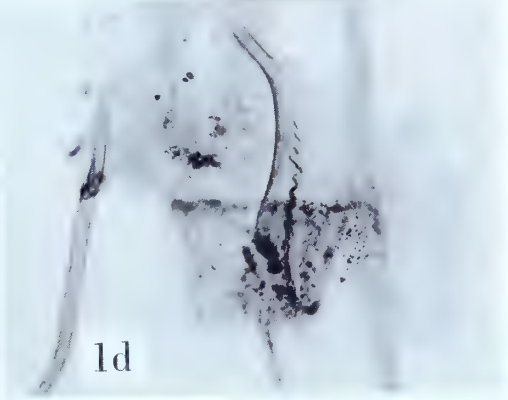
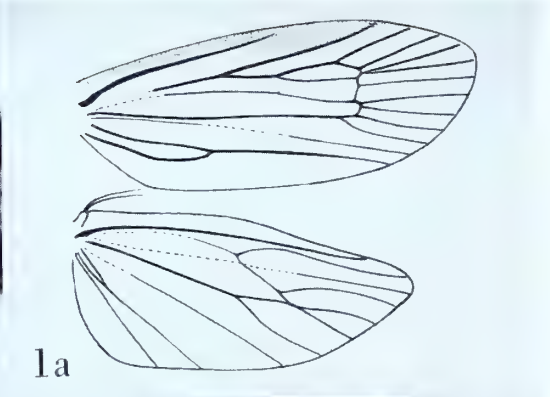

STICHOTACTIS

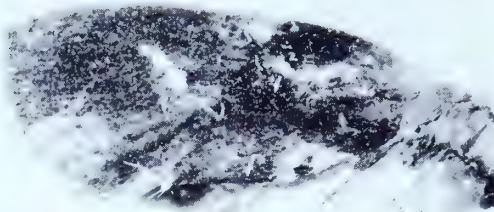

1



1a

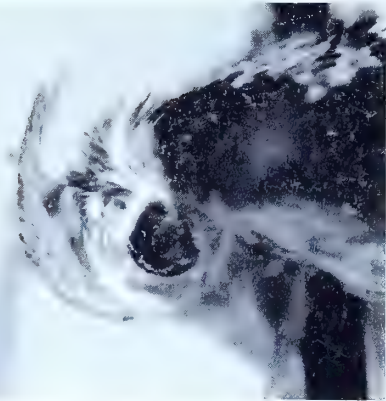

1b



1c

SYMPHOROSTOLA

SYMPHOROSTOLA Meyrick

Symphorostola Meyrick, 1927, Exotic Microlepidoptera, 3 : 376. (*Typus generis*: *Symphorostola encomias* Meyrick, *ibid.* [by monotypy]).

Symphorostola encomias Meyrick

Plate 101, Figures 1-1c

Symphorostola encomias Meyrick, 1927, Exotic Microlepidoptera, 3 : 376.

“♂. 13 mm. . . . Sumatra, Soekarandra Urwald, July (*Dr. L. Fulmek*); 1 ex.”

Type: The above indicated male, “Soekarandra, Sumatra. F. 23.7.24.” Slide No. 9235.

Figure 1, left wings; 1a, venation of right wings; 1b, lateral aspect of head showing palpus; 1c, lateral aspect of male genitalia with aedeagus *in situ*, the latter broken.

TAENIOSTOLA Meyrick

Taeniostola Meyrick, 1920, Exotic Microlepidoptera, 2 : 326. (*Typus generis*: *Taeniostola celophora* Meyrick, l.c. 327 [by monotypy]).

Taeniostola celophora Meyrick

Plate 102, Figures 1-1d

Taeniostola celophora Meyrick, 1920, Exotic Microlepidoptera, 2 : 327.

“ ♀. 14 mm. . . . Brazil, R. Trombetas, September (*Parish*); 1 ex.”

Type: The female indicated above dated “.9.19.” Slide No. 6562.

Figure 1, left wings; 1a, venation of right wings; 1b, lateral aspect of head showing palpus; 1c, ventral view of female genitalia; 1d, detail of ostium.

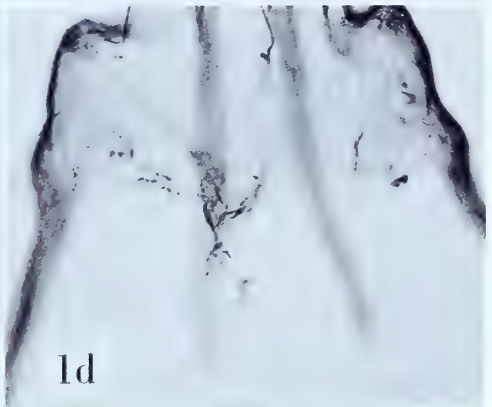
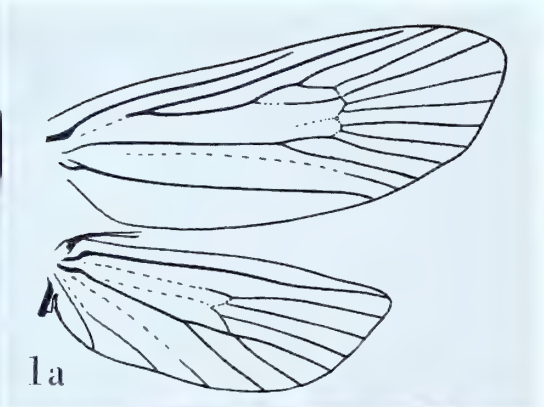
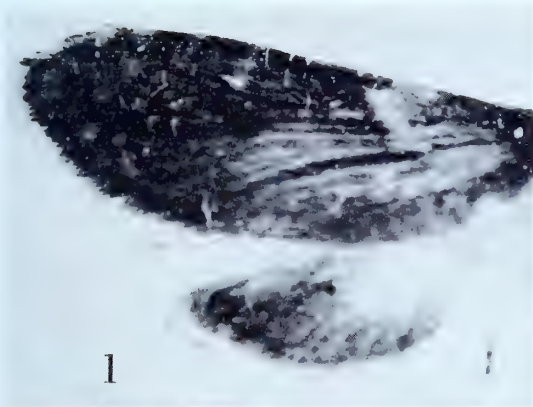

TAENIOSTOLA

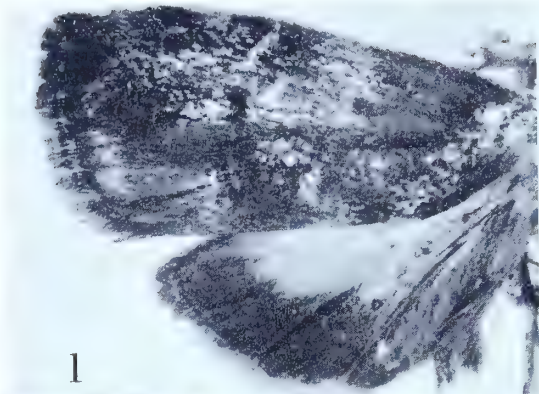

THYLACOPLEURA

THYLACOPLEURA Meyrick

Thylacopleura Meyrick, 1886, Trans. Ent. Soc. London, 1886 : 284. (*Typus generis*:
Thylacopleura autodoxa Meyrick, l.c. 285 [by monotypy]).

This genus is considered a synonym of *Imma* Walker.

Thylacopleura autodoxa Meyrick

Plate 103, Figures 1-1e

Thylacopleura autodoxa Meyrick, 1886, Trans. Ent. Soc. London, 1886 : 285.

“♂. 19-21 mm. . . . Fiji (*Mathew, Lucas*); two specimens.”

Type: The male so marked in the British Museum, “Fiji, Mathew 2208. 1887.”
Slide No. 8137.

Figure 1, left wings; 1a, venation of right wings; 1b, lateral aspect of head showing palpus; 1c, aedeagus; 1d, ventral view of male genitalia with aedeagus removed; 1e, posterior part of abdomen displaying tufts.

TORTYRA Walker

Tortyra aeolodoxa Meyrick

Plate 104, Figures 1-1b

Tortyra aeolodoxa Meyrick, 1928, Exotic Microlepidoptera, 3 : 423.

“♂♀. 13-15 mm. . . . S. Andamans, July (*Ferrar*), 1 ex., also two obtained previously. Allied to *cypridia*. . . .”

Type: ♀, 14 mm., “S. Andamans. F. .7.27,” erroneously recorded as a male. Slide No. 9211.

Figure 1, left wings; 1a, ventral view of female genitalia; 1b, detail of genital plate and ostium.

Tortyra beryllitis Meyrick

Plate 104, Figures 2-2b

Tortyra beryllitis Meyrick, 1910, Trans. Ent. Soc. London, 1910 : 462.

“♂. 17 mm. . . . Nicobar Is., one specimen.”

Type: The above indicated male, “Nicobar Is. CS. .05.” Slide No. 9182.

Figure 2, left wings; 2a, aedeagus; 2b, ventral view of male genitalia with aedeagus removed.

Tortyra cantharodes Meyrick

Plate 104, Figures 3-3b

Tortyra cantharodes Meyrick, 1922, Exotic Microlepidoptera, 2 : 484.

“♂. 18 mm. . . . Peru, Jurimaguas, March (*Parish*); 1 ex.”

Type: The male indicated above dated “.3.20.” Slide No. 6517.

Figure 3, left wings; 3a, aedeagus; 3b, ventral view of male genitalia with aedeagus removed.

Tortyra centrifuga Meyrick

See: Tortyra smaragdita (Meyrick).

Tortyra chalcobathra Meyrick

Plate 104, Figures 4-4b

Tortyra chalcobathra Meyrick, 1922, Exotic Microlepidoptera, 2 : 485.

“♂. 11-13 mm. . . . Brazil, Parintins, Pará, July to October (*Parish*); 3 ex.”

Lectotype: The male, “Parintins, Brazil, Parish. .10.19.” Slide No. 6518.

Figure 4, left wings; 4a, aedeagus; 4b, ventral view of male genitalia with aedeagus removed.



1a

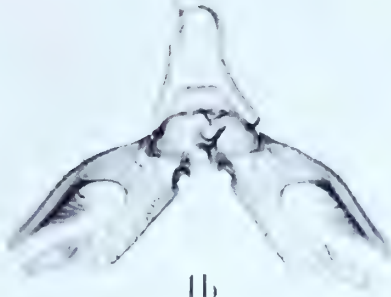
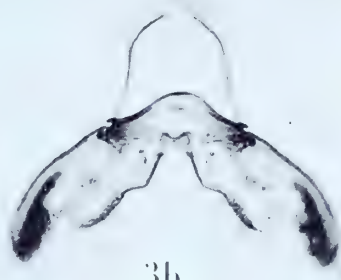
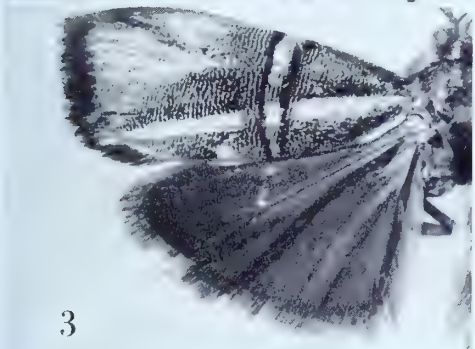
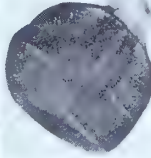

TORTYRA

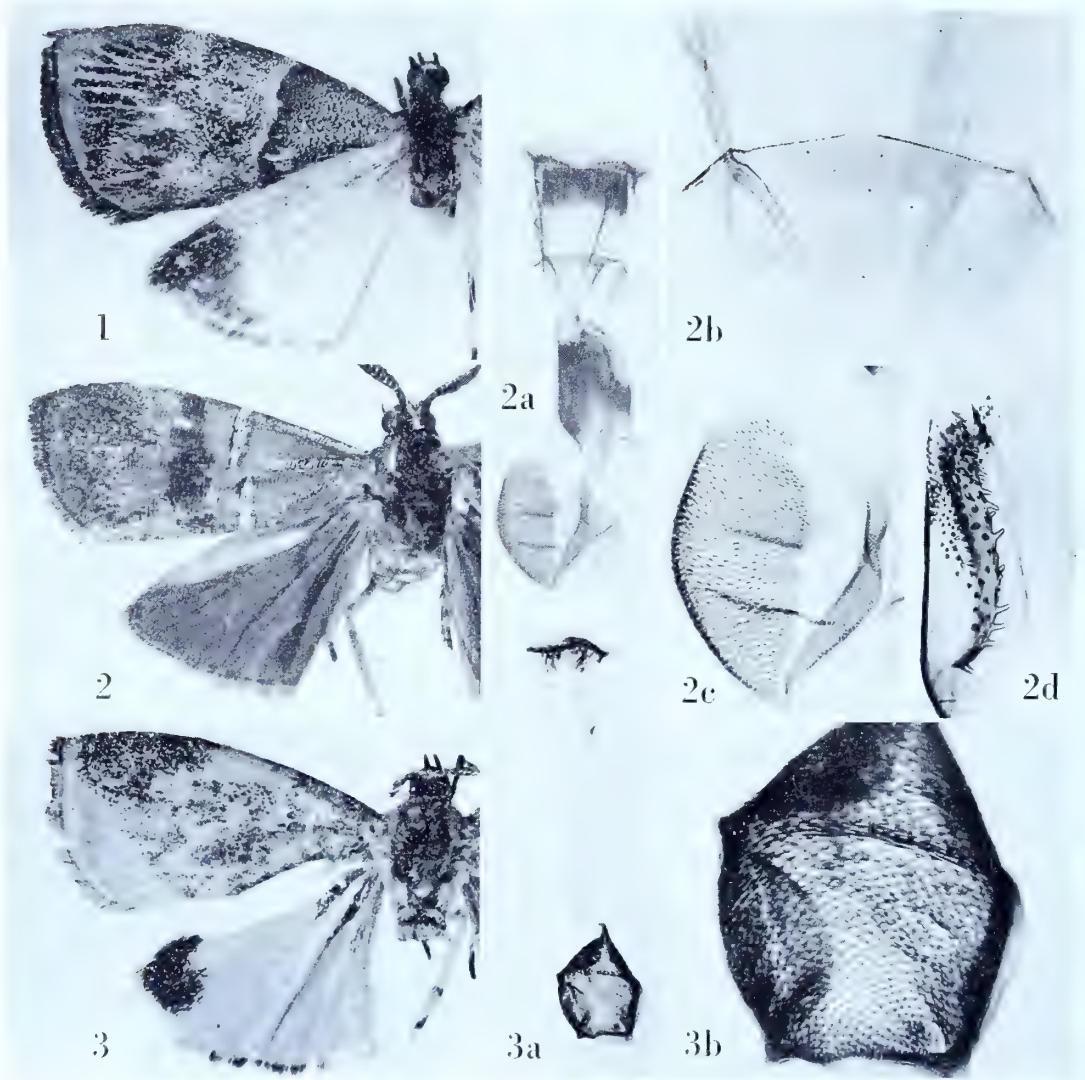

TORTYRA

Tortyra chorica Meyrick

Plate 105, Figure 1

Tortyra chorica Meyrick, 1926, Exotic Microlepidoptera, 3 : 302.

“♂. 18 mm. . . . Colombia, Continero, 1,350 feet; 1 ex.”

Type: The specimen indicated above with “.20.” in the lower right of the pin-label.

The type is without abdomen.

Figure 1, left wings.

Tortyra cypridia Meyrick

Plate 105, Figures 2-2d

Tortyra cypridia Meyrick, 1910, Trans. Ent. Soc. London, 1910 : 462.“♀. 15 mm. . . . Borneo, Kuching (*Hewitt*); in February, one specimen.”*Type*: The female denoted above, “Kuching, Borneo. JH. .2.07.” Slide No. 9181.

Figure 2, left wings; 2a, ventral view of female genitalia; 2b, detail of genital plate and ostium; 2c, detail of bursa copulatrix; 2d, detail of ductus bursae.

Tortyra heliaspis Meyrick

Plate 105, Figures 3-3b

Tortyra heliaspis Meyrick, 1926, Exotic Microlepidoptera, 3 : 303.

“♀. 22 mm. . . . Bolivia, Prov. del Sara, Dept. Sta. Cruz, 1,500 feet, December; 1 ex.”

Type: The female indicated above, collected by J. Steinbach. Slide No. 6519.

Figure 3, right wings (image reversed); 3a, ventral view of female genitalia; 3b, detail of one side of bursa copulatrix; opposite side membranous.

Tortyra hyalozona Meyrick

Plate 106, Figures 1-1c

Tortyra hyalozona Meyrick, 1912, Exotic Microlepidoptera, 1 : 38.

"♂. 12 mm. . . . Colombia, Popayan; one specimen."

Type: The specimen indicated above with "L. 106." at the bottom of the pin-label, erroneously recorded as a male. Slide No. 6525.

Figure 1, left wings; 1a, ventral view of female genitalia; 1b, detail of ostium; 1c, signum.

Tortyra malacozona Meyrick

Plate 106, Figures 2-2b

Tortyra malacozona Meyrick, 1922, Exotic Microlepidoptera, 2 : 485.

"♂. 16 mm. . . . Peru, Jurimaguas, March (*Parish*); 1 ex."

Type: The above indicated male dated ".3.20." Slide No. 6527.

Figure 2, left wings; 2a, aedeagus; 2b, ventral view of male genitalia with aedeagus removed.

Tortyra palaeocosma Meyrick

Plate 106, Figures 3-3b

Tortyra palaeocosma Meyrick, 1926, Exotic Microlepidoptera, 3 : 303.

"♂. 17 mm. . . . Sumatra, Padang; 1 ex."

Type: The above indicated male with ".20." in the lower right corner of the pin-label. Slide No. 9183.

Figure 3, left wings; 3a, aedeagus; 3b, ventral view of male genitalia with aedeagus removed.

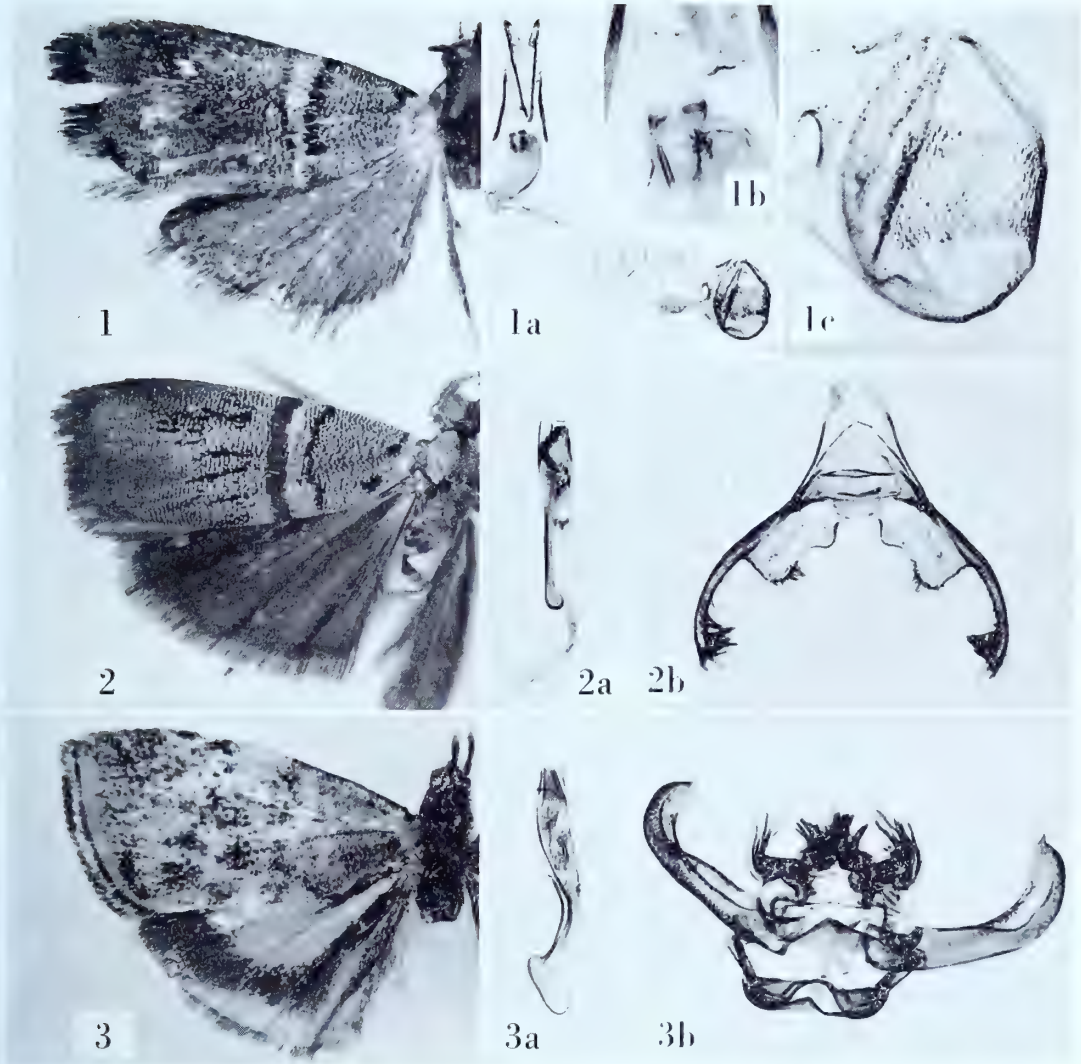

TORTYRA

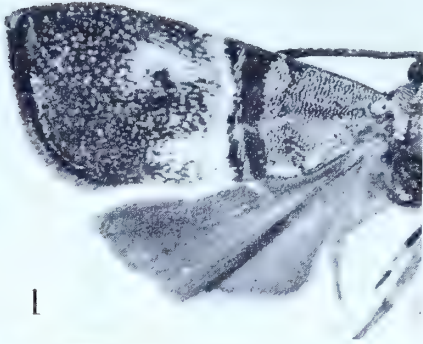

1



1a



1b

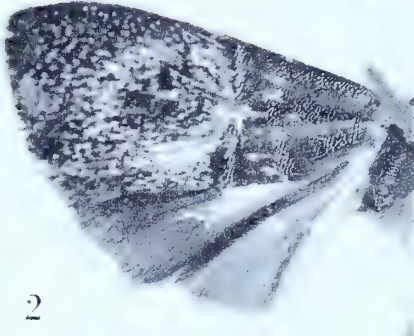

2



2a



2b



3



3a

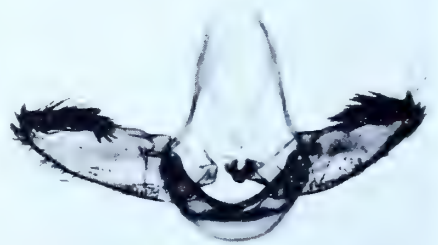

3b

TORTYRA

Tortyra smaragdita (Meyrick)

Plate 107, Figures 1-1b, 2-2b

Saptha smaragdita Meyrick, 1905, Journ. Bombay Nat. Hist. Soc., 16 : 610.*Tortyra centrifuga* Meyrick, 1910, Trans. Ent. Soc. London, 1910 : 463.

[smaragdita]

“♂♀. 16-17 mm. . . . Fourteen specimens, Kandy, Ceylon, in August and September (Green).”

Lectotype: ♂, 16 mm., “Kandy, Ceylon, Green. .9.02.” Slide No. 9216. Six specimens are missing.

Figure 1, left wings; 1a, aedeagus; 1b, ventral view of male genitalia with aedeagus removed.

[centrifuga]

“♂. 16-17 mm. . . . Celebes (*Doherty*); India, Khasi Hills, in November and December; three specimens.”

Lectotype: ♂, 17 mm., “Khasi Hills, Assam. .11.1906.” Slide No. 9210.

Figure 2, left wings; 2a, aedeagus; 2b, ventral view of male genitalia with aedeagus removed.

Tortyra sporodelta Meyrick

Plate 107, Figures 3-3b

Tortyra sporodelta Meyrick, 1922, Exotic Microlepidoptera, 2 : 485.

“♂. 15-16 mm. . . . Peru, R. Napo, May (*Parish*); 3 ex.”

Lectotype: A male measuring 15 mm. Slide No. 6526. The three original specimens bear identical data and are dated “.5.20.”

Figure 3, left wings; 3a, aedeagus; 3b, ventral view of male genitalia with aedeagus removed.

USSARA Walker

Ussara ancyristis Meyrick

Plate 108, Figures 1-1b

Ussara ancyristis Meyrick, 1920, Exotic Microlepidoptera, 2 : 334.

"♀. 9-12 mm. . . . Brazil, Parintins, Obidos, August, October (*Parish*); 2 ex."

Leototype: The female, "Parintins, Brazil, Parish. .10.19." Slide No. 6546.

Figure 1, left wings; 1a, ventral view of female genitalia; 1b, signa.

Ussara arquata Meyrick

Plate 108, Figures 2-2b

Ussara arquata Meyrick, 1926, Exotic Microlepidoptera, 3 : 307.

"♀. 17 mm. . . . Colombia, Mt. Socorro, 12,500 feet, July; 1 ex."

Type: The above indicated female dated ".7.20." Slide No. 6522.

Figure 2, right wings (image reversed); 2a, ostium; 2b, ventral view of female genitalia.

Ussara chalcodesma Meyrick

Plate 108, Figures 3-3c

Ussara chalcodesma Meyrick, 1913, Exotic Microlepidoptera, 1 : 67.

"♀. 12 mm. . . . British Guiana, Bartica, in December (*Parish*); one specimen."

Type: The female indicated above dated ".12.12." Slide No. 6545.

Figure 3, left wings; 3a, lateral aspect of female genitalia; 3b, detail of bursa copulatrix; 3c, ostium and lateral view of eighth segment.

Ussara chrysangela Meyrick

Plate 108, Figures 4-4b

Ussara chrysangela Meyrick, 1922, Exotic Microlepidoptera, 2 : 488.

"♀. 12 mm. . . . Peru, Iquitos, March (*Parish*); 1 ex. Near *decoratella*."

Type: The specimen indicated above dated ".3.20," erroneously recorded as a female. Slide No. 6544.

Figure 4, right wings (image reversed); 4a, aedeagus; 4b, ventral view of male genitalia with aedeagus removed.

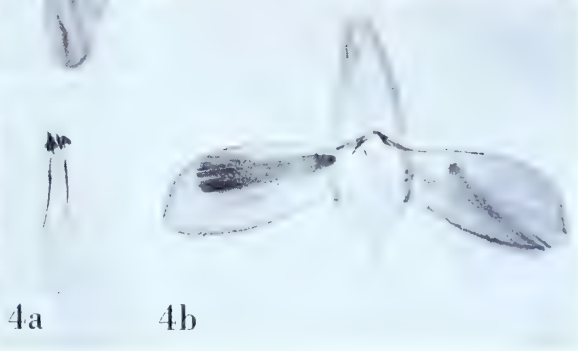
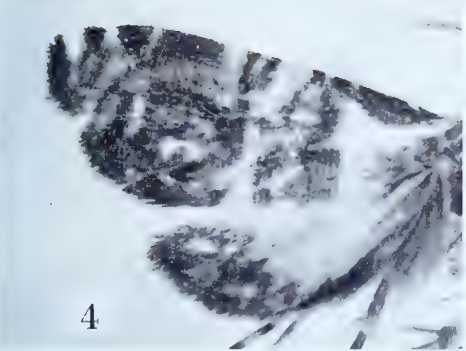
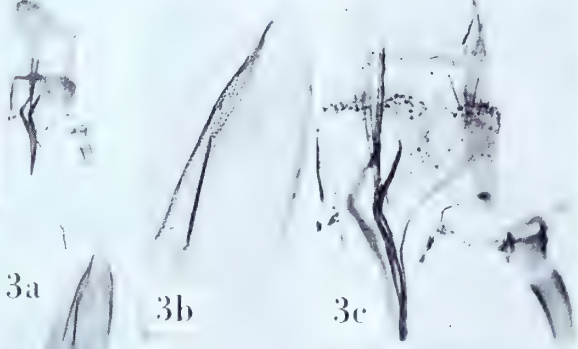
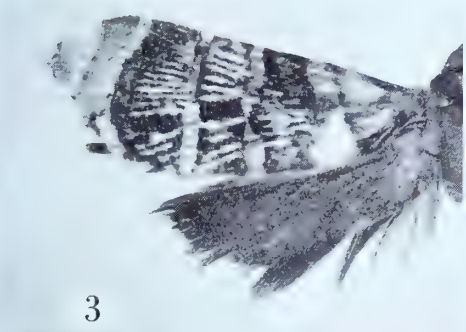
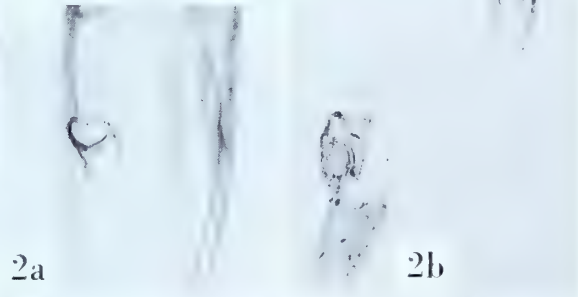
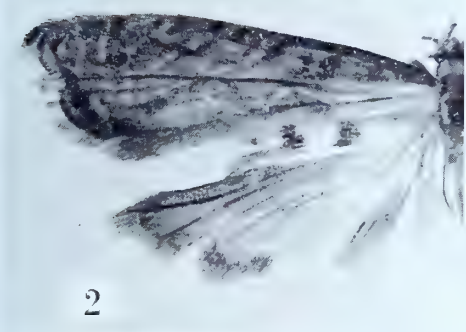
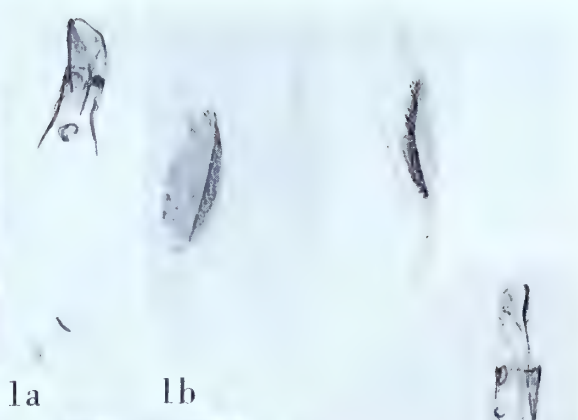
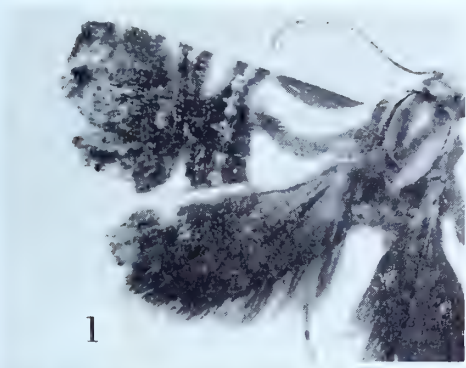

GELECHIIDAE

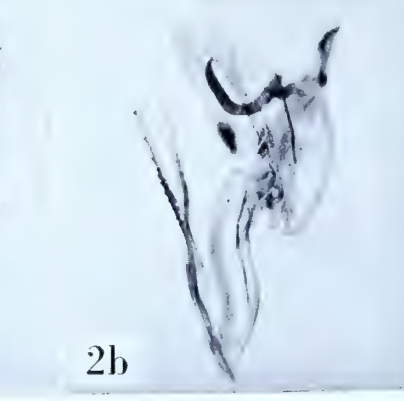
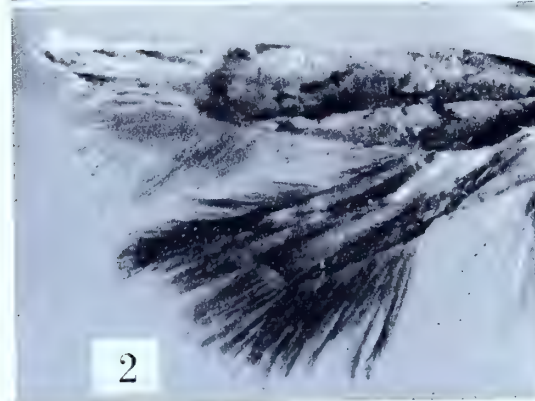
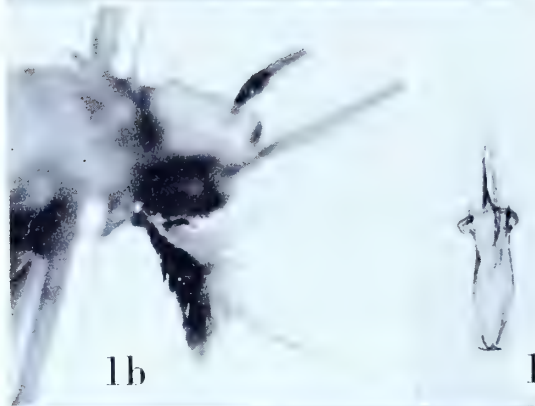
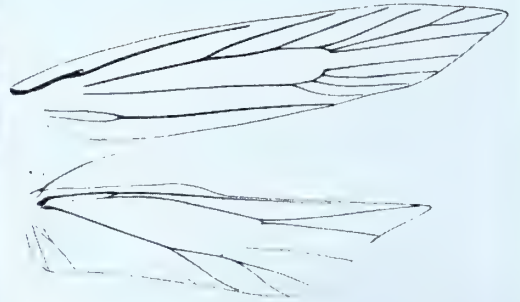
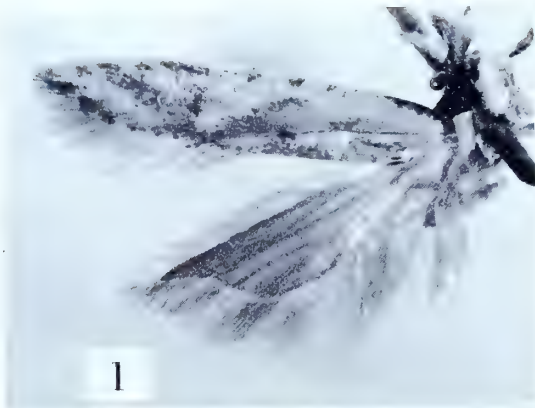

ACRIBOLOGA

ACRIBOLOGA Meyrick

Acribologa Meyrick, 1923, Exotic Microlepidoptera, 2 : 622. (*Typus generis: Nothris malacodes* Meyrick, 1910, Trans. Ent. Soc. London, 1910 : 451 [by original designation]).

Acribologa malacodes (Meyrick)

Plate 109, Figures 1-1d

Nothris malacodes Meyrick, 1910, Trans. Ent. Soc. London, 1910 : 451.

“♂♀. 10-12 mm. . . . Borneo, Kuching (*Hewitt*); India, Nilgiri Hills, 3,500 feet (*Andrewes*); N. Coorg, 3,500 feet (*Newcome*); Cuttack (*Fletcher*); Ceylon, Galle (*Fletcher*); Puttalam (*Pole*); from May to July, and October to December, ten specimens. Resembles *Ypsolophus ianthes*. . . .”

Lectotype: ♂, 10 mm., “Dibidi, N. Coorg. Newcome. 5.12.06.” Slide No. 8572.

Figure 1, left wings; 1a, venation of right wings; 1b, lateral aspect of head showing palpus; 1c, aedeagus; 1d, ventral view of male genitalia with aedeagus removed.

Acribologa citharista (Meyrick)

Plate 109, Figures 2-2b

Nothris citharista Meyrick, 1913, Journ. Bombay Nat. Hist. Soc., 22 : 170.

“♂♀. 12-14 mm. . . . N. Coorg, 3,500 feet (*Newcome*); in May, October, and November, four specimens.”

Lectotype: ♂, 13 mm., “Dibidi, N. Coorg. Newcome. 8.11.06.” Slide No. 8557.

Figure 2, left wings; 2a, aedeagus; 2b, lateral aspect of male genitalia with aedeagus removed.

AGATHACTIS Meyrick

Agathactis Meyrick, 1929, Exotic Microlepidoptera, 3 : 501. (*Typus generis: Agathactis toxocosma* Meyrick, *ibid.* [by monotypy]).

Agathactis toxocosma Meyrick

Plate 110, Figures 1-1d

Agathactis toxocosma Meyrick, 1929, Exotic Microlepidoptera, 3 : 501.

“ ♂♀. 8-9 mm. . . . British Guiana, Bartica, February (*Parish*); 4 ex.”

Lectotype: A male. Slide No. 5843. The four specimens bear identical data and are dated “.2.13.”

Figure 1, left wings; 1a, venation of right wings; 1b, anterior view of head showing palpi; 1c, aedeagus; 1d, lateral aspect of male genitalia with aedeagus removed.

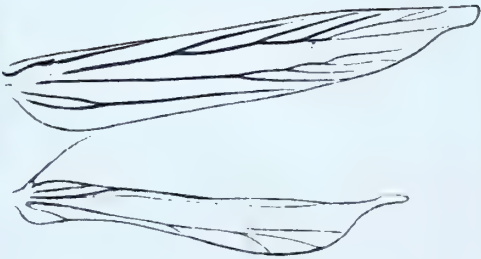
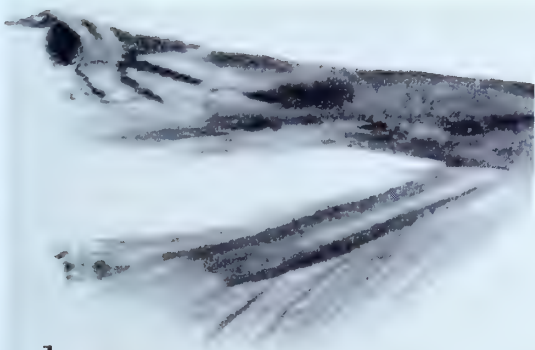

1

1a



1b

1c

1d

AGATHACTIS

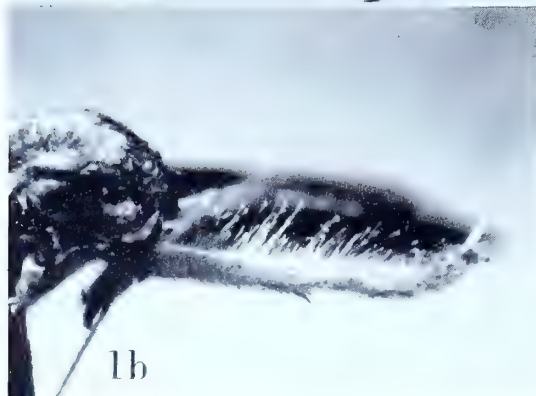
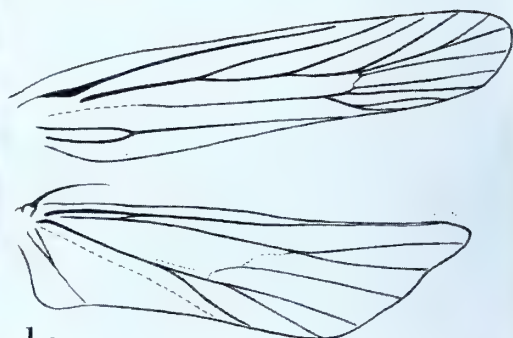

AGELIARCHIS

AGELIARCHIS Meyrick

Ageliarchis Meyrick, 1923, Exotic Microlepidoptera, 2 : 622. (*Typus generis: Ageliarchis rhizogramma* Meyrick, *ibid.* [by monotypy]).

Ageliarchis rhizogramma Meyrick

Plate III, Figures 1-1d

Ageliarchis rhizogramma Meyrick, 1923, Exotic Microlepidoptera, 2 : 623.

“♂. 16-17 mm. . . . Brazil, Obidos, September (*Parish*); 2 ex.”

Lectotype: The smaller of the two males. Slide No. 6788. Both bear identical data and are dated “.9.19.”

Figure 1, left wings; 1a, venation of right wings; 1b, labial palpus; 1c, aedeagus; 1d, ventral view of male genitalia with aedeagus removed.

AGRIASTIS Meyrick

Agriastis Meyrick, 1914, Trans. Ent. Soc. London, 1914 : 251. (*Typus generis: Agriastis peloptila* Meyrick, *ibid.* [by original designation]).

This genus is a synonym of *Anacamptis* according to Fletcher.

Agriastis peloptila Meyrick

Plate 112, Figures 1-1c

Agriastis peloptila Meyrick, 1914, Trans. Ent. Soc. London, 1914 : 251.

“♂♀. 14-15 mm. . . . British Guiana, Mallali, in March (*Parish*); three specimens.”

Lectotype: A male. Slide No. 5969. The three specimens bear identical data and are dated “.3.13.”

Figure 1, left wings; 1a, venation of right wings; 1b, lateral aspect of head showing palpus; 1c, ventral view of male genitalia with aedeagus *in situ*.

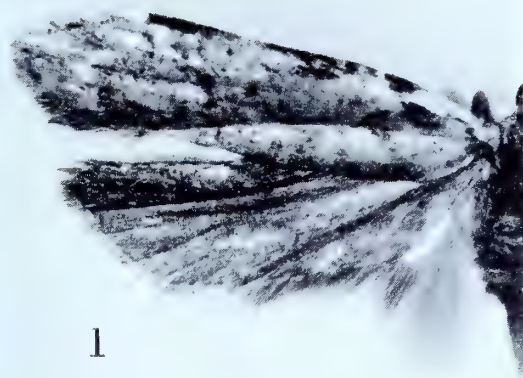

l

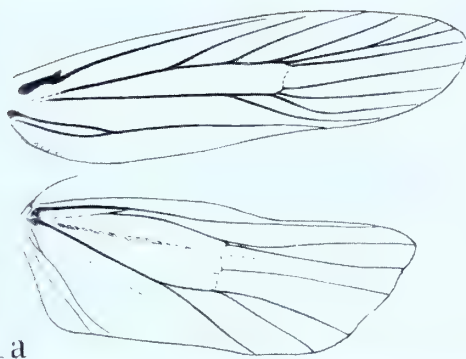

la

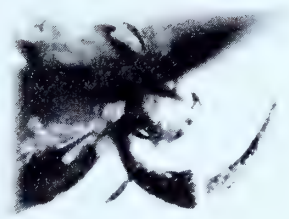

lb



lc

AGRIASTIS

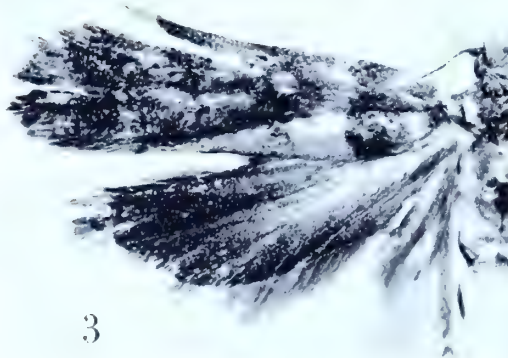
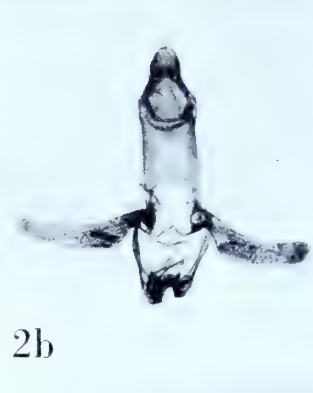
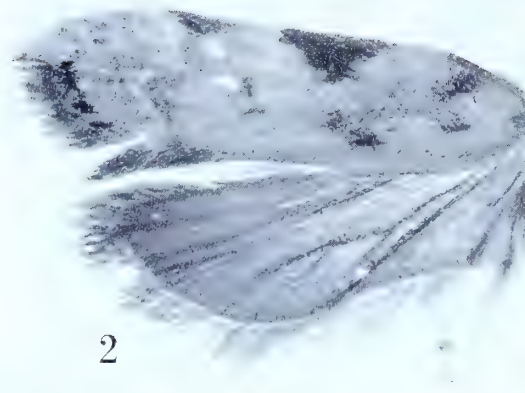
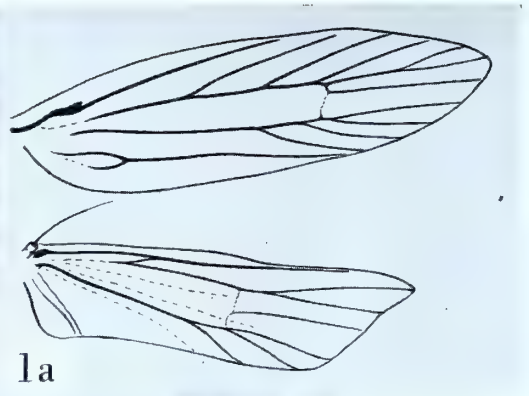
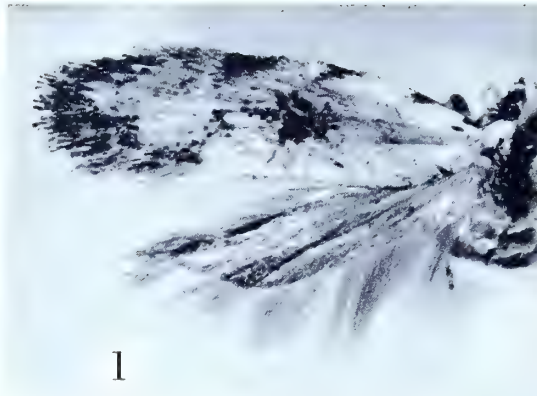

ALSODRYAS Meyrick

Alsodryas Meyrick, 1914, Trans. Ent. Soc. London, 1914 : 250. (*Typus generis: Alsodryas lactaria* Meyrick, *ibid.* [by monotypy]).

Alsodryas lactaria Meyrick

Plate 113, Figures 1-1c

Alsodryas lactaria Meyrick, 1914, Trans. Ent. Soc. London, 1914 : 250.

"♂♀. 10-12 mm. . . . British Guiana, Mallali, in March (*Parish*); two specimens."

Lectotype: The male measuring 12 mm., and dated ".3.13." Slide No. 5960. Both specimens are males although both sexes were recorded by Meyrick.

Figure 1, left wings; 1a, venation of right wings; 1b, aedeagus; 1c, lateral view of male genitalia with aedeagus removed.

Alsodryas deltochlora Meyrick

Plate 113, Figures 2-2b

Alsodryas deltochlora Meyrick, 1922, Trans. Ent. Soc. London, 1922 : 76.

"♂. 16 mm. . . . Brazil, Obidos, in August; one specimen."

Type: The specimen referred to above with "*Parish*, .8.19." at the bottom of the pin-label. Slide No. 5958.

Figure 2, left wings; 2a, aedeagus; 2b, ventral view of male genitalia with aedeagus removed.

Alsodryas prasinoptila Meyrick

Plate 113, Figures 3-3b

Alsodryas prasinoptila Meyrick, 1922, Trans. Ent. Soc. London, 1922 : 75.

"♂. 15 mm. . . . Brazil, R. Trombetas, in September; one specimen."

Type: The above indicated specimen, "*R. Trombetas, Brazil, Parish*, .9.19." Slide No. 5959.

Figure 3, left wings; 3a, aedeagus; 3b, oblique view of male genitalia with aedeagus removed.

ANACAMPSIS Curtis

Anacampsis aedificata Meyrick

Plate 114, Figures 1-1a

Anacampsis aedificata Meyrick, 1929, Exotic Microlepidoptera, 3 : 507.

"♂. 8 mm. . . . Brazil, Pará, June (*Parish*); 1 ex. This shows characters transitional to *Battaristis*."

Type: The above indicated specimen dated ".6.19." Slide No. 5962. The type was erroneously recorded as a male.

Figure 1, left wings; 1a, oblique view of ostium and genital plate.

Anacampsis caneodes Meyrick

See: Anacampsis scalata Meyrick.

Anacampsis capyroides Meyrick

Plate 114, Figures 2-2b

Anacampsis capyroides Meyrick, 1922, Trans. Ent. Soc. London, 1922 : 80.

"♂♀. 14-16 mm. . . . Brazil, Obidos, Parintins, Teffé, from September to January; fourteen specimens."

Lectotype: A male, "Teffé, Brazil, *Parish*. .1.20." Slide No. 5986. One specimen is missing.

Figure 2, left wings; 2a, aedeagus; 2b, lateral aspect of male genitalia with aedeagus removed.

Anacampsis cistulata Meyrick

Plate 114, Figures 3-3b

Anacampsis cistulata Meyrick, 1914, Trans. Ent. Soc. London, 1914 : 258.

"♂♀. 12-14 mm. . . . British Guiana, Bartica and Mallali, from December to March (*Parish*); four specimens."

Lectotype: The female, "Bartica, Brit. Guiana, *Parish*. .12.12." Slide No. 5949. The four original specimens are females.

Figure 3, left wings; 3a, ventral view of female genitalia; 3b, detail of ostium and genital plate.

Anacampsis considerata Meyrick

Plate 114, Figures 4-4b

Anacampsis considerata Meyrick, 1922, Trans. Ent. Soc. London, 1922 : 78.

"♂♀. 12-15 mm. . . . Brazil, Parintins, Manaos, Teffé; Peru, Jurimaguas, Iquitos; from October to May; fifteen specimens."

Lectotype: ♂, 13 mm., "Manaos, Brazil, *Parish*. .11.19." Slide No. 8298.

Figure 4, left wings; 4a, aedeagus; 4b, ventral view of male genitalia with aedeagus removed.



1



2

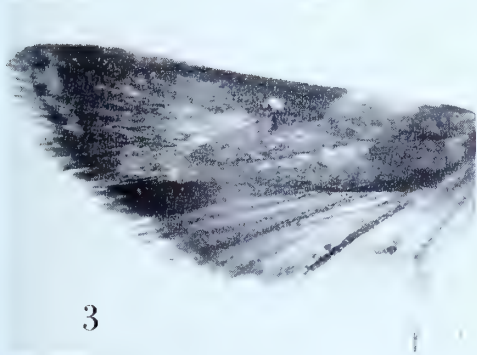

3

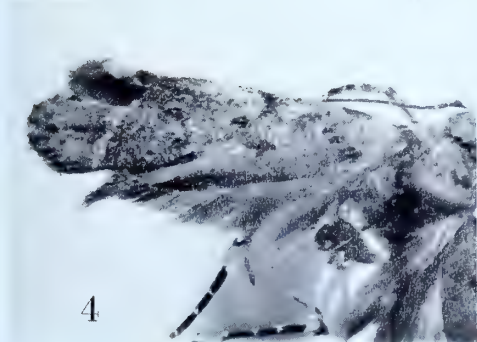

4

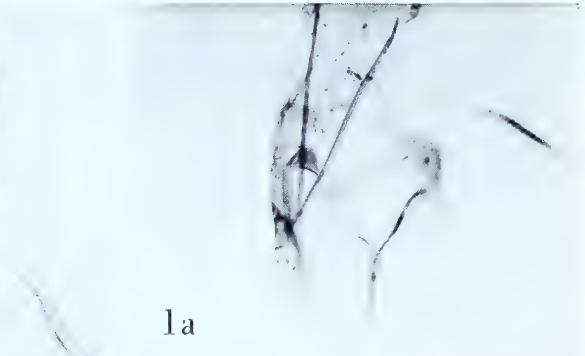

1a

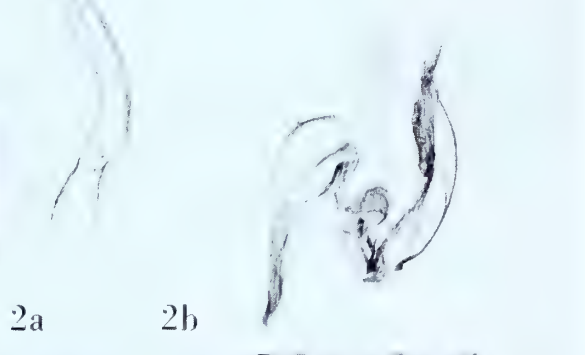

2a

2b

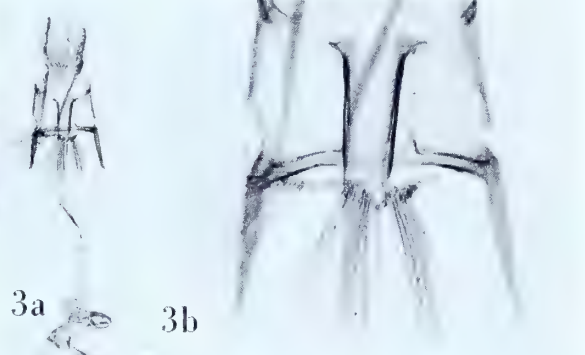

3a

3b



4a

4b

ANACAMPTIS

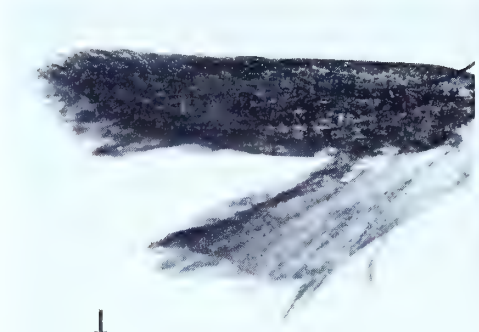

1



1a

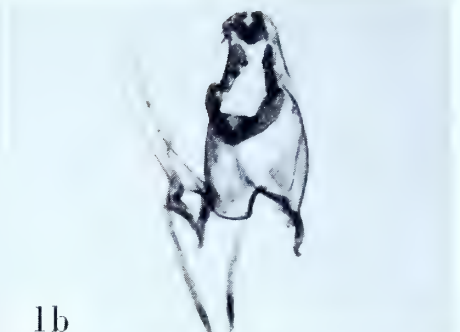

1b

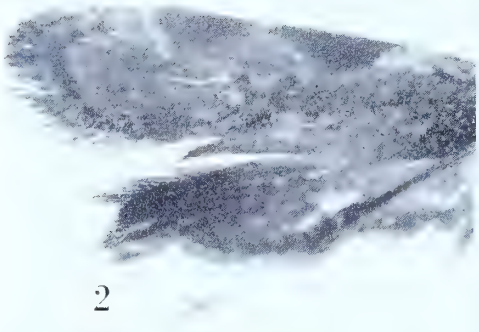

2



2a



2b

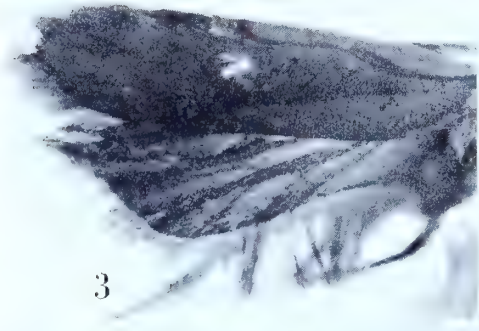

3

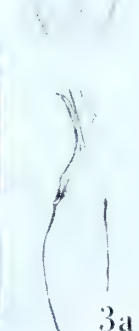

3a



3b



4



4a

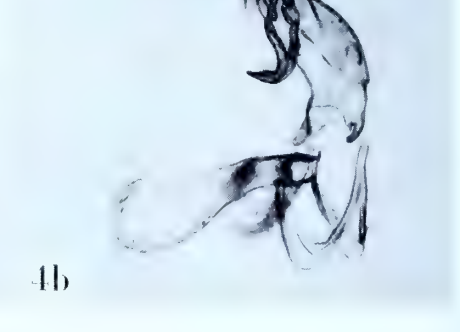

4b

ANACAMPTIS

Anacamopsis crypticopa (Meyrick), new combination

Plate 115, Figures 1-1b

Gelechia crypticopa Meyrick, 1931, Ann. Mus. Nacional de Hist. Nat., Buenos Aires, 36 : 384.

"♂. 11 mm. . . . Argentina, Territory Rio Negro, Bariloche, November; 2 ex. A very obscure species but no[t] near any other."

Type: The male so marked in the British Museum dated "28.XI-1.XII. 1926." Slide No. 6177. A small white label bears the inscription "M35."

Figure 1, left wings; 1a, aedeagus; 1b, oblique view of male genitalia with aedeagus removed.

Anacamopsis diplodelta Meyrick

Plate 115, Figures 2-2b

Anacamopsis diplodelta Meyrick, 1922, Trans. Ent. Soc. London, 1922 : 76.

♀. 12 mm. . . . Brazil, Parintins, in October; one specimen."

Type: The specimen referred to above and dated ".10.19." Slide No. 5961.

Figure 2, left wings; 2a, ventral view of female genitalia; 2b, detail of genital plate and ostium.

Anacamopsis flexiloqua Meyrick

Plate 115, Figures 3-3b

Anacamopsis flexiloqua Meyrick, 1922, Trans. Ent. Soc. London, 1922 : 80.

"♂♀. 11 mm. . . . Peru, Iquitos, in May; six specimens." Distinguished from *capyrodes* and *idiocentra* by the palpi."

Lectotype: A male. Slide No. 5987. All specimens bear identical data and are dated "5.20."

Figure 3, left wings; 3a, aedeagus; 3b, lateral aspect of male genitalia with aedeagus removed.

Anacamopsis idiocentra Meyrick

Plate 115, Figures 4-4b

Anacamopsis idiocentra Meyrick, 1922, Trans. Ent. Soc. London, 1922 : 80.

"♂♀. 10-12 mm. . . . Brazil, Santarem, in August; ten specimens. Near *capyrodes* but certainly distinct."

Lectotype: A male. Slide No. 5988. All specimens bear identical data and are dated ".8.19."

Figure 4, left wings; 4a, aedeagus; 4b, lateral aspect of male genitalia with aedeagus removed.

Anacamptis inquieta (Meyrick)

Plate 116, Figures 1-1b

Agriastis inquieta Meyrick, 1914, Trans. Ent. Soc. London, 1914 : 253."♂. 15-16 mm. . . . British Guiana, Bartica, in February (*Parish*); six specimens."*Lectotype*: A male measuring 15 mm. Slide No. 5971. All specimens bear identical data and are dated ".2.13." Uncus furcate, arms widely separated.

Figure 1, left wings; 1a, aedeagus; 1b, lateral aspect of male genitalia with aedeagus removed.

Anacamptis languens Meyrick

Plate 116, Figures 2-2b

Anacamptis languens Meyrick, 1918, Exotic Microlepidoptera, 2 : 142."♂. 14 mm. . . . Ecuador, Duran, low country, June (*Parish*); one specimen."*Type*: The above indicated specimen dated ".6.14." Slide No. 5984.

Figure 2, left wings; 2a, aedeagus; 2b, lateral aspect of male genitalia with aedeagus removed.

Anacamptis lithodelta Meyrick

Plate 116, Figures 3-3b

Anacamptis lithodelta Meyrick, 1922, Trans. Ent. Soc. London, 1922 : 77.

"♂♀. 10 mm. . . . Peru, Jurimaguas, Iquitos, in March; two specimens."

Lectotype: The male, "Jurimaguas, Peru, Parish. .3.20." Slide No. 5966.

Figure 3, left wings; 3a, aedeagus; 3b, lateral view of male genitalia with aedeagus removed. The genitalia are obscured and damaged by mould.

Anacamptis multinotata (Meyrick)

Plate 116, Figures 4-4b

Gelechia multinotata Meyrick, 1918, Exotic Microlepidoptera, 2 : 134."♂. 10 mm. . . . British Guiana, Bartica, Mallali, February, March (*Parish*); three specimens. . . ."*Lectotype*: ♂, "Mallali, Brit. Guiana. Parish. .3.13." Slide No. 8297.

Figure 4, left wings; 4a, aedeagus; 4b, oblique view of male genitalia with aedeagus removed (left harpe out of focus).

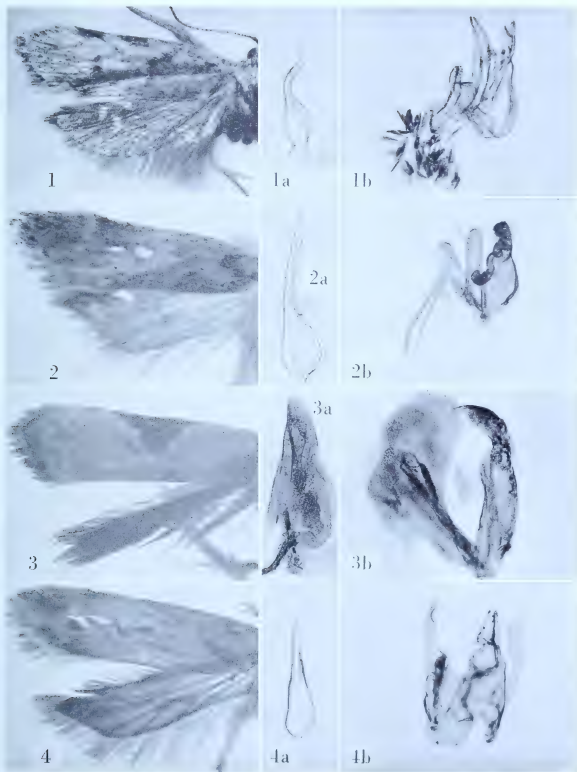

ANACAMPSIS

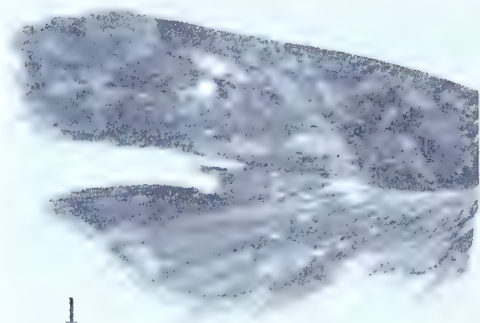

1a

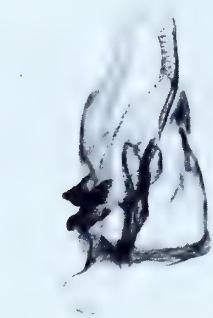

2a



2b

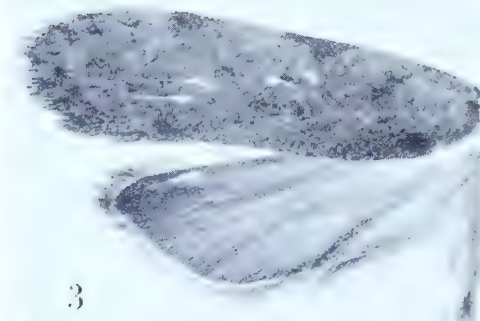

3a



3b

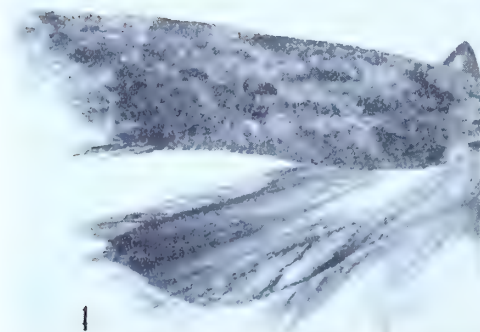

4a



4b



Anacamopsis nocturna (Meyrick)

Plate 117, Figures 1-1a

Agriastis nocturna Meyrick, 1914, Trans. Ent. Soc. London, 1914 : 252.“♂♀. 12 mm. . . . British Guiana, Mallali, in March (*Parish*); two specimens.”*Lectotype*: The male. Slide No. 5968. Both specimens bear identical data and are dated “.3.13.”Figure 1, left wings; 1a, ventro-lateral view of male genitalia with aedeagus *in situ*.*Anacamopsis perquisita* Meyrick

Plate 117, Figures 2-2b

Anacamopsis perquisita Meyrick, 1922, Trans. Ent. Soc. London, 1922 : 78.

“♂♀. 8 mm. . . . Brazil, Pará, Teffé, in June, July and January; three specimens.”

Lectotype: ♂, Pará, Brazil. *Parish*. “.7.19.” Slide No. 8300.

Figure 2, left wings; 2a, aedeagus; 2b, lateral aspect of male genitalia with aedeagus removed.

Anacamopsis petrographa Meyrick

Plate 117, Figures 3-3b

Anacamopsis petrographa Meyrick, 1922, Trans. Ent. Soc. London, 1922 : 79.

“♂♀. 15-16 mm. . . . Brazil, Obidos, in August and September; nine specimens.”

Lectotype: ♂, 15 mm. . . . dated “.8.19.” Slide No. 8299.

Figure 3 left wings; 3a, aedeagus; 3b, lateral aspect of male genitalia with aedeagus removed.

Anacamopsis poliombra Meyrick

Plate 117, Figures 4-4b

Anacamopsis poliombra Meyrick, 1922, Trans. Ent. Soc. London, 1922 : 77.

“♂. 10 mm. . . . Brazil, Parintins, in October; two specimens.”

Lectotype: One of the above specimens both of which are labelled, “Parintins, Brazil, *Parish*. .10.19.” Slide No. 5978. The two specimens, unquestionably the original pair, are females and were erroneously recorded as males. This must be a misprint because Meyrick could hardly have mistaken the sex, since the frenula and ovipositors are distinctly visible.

Figure 4, left wings; 4a, oblique view of female genitalia; 4b, ostium.

Anacamopsis prasina (Meyrick)

Plate 118, Figure 1

Agriastis prasina Meyrick, 1914, Trans. Ent. Soc. London, 1914 : 251.

“ ♀. 15 mm., British Guiana, Mallali, in March, (*Parish*); one specimen.”

Type: The above indicated specimen dated “.3.13.” The type is without abdomen. Figure 1, left wings.

Anacamopsis primigenia Meyrick

Plate 118, Figures 2-2a

Anacamopsis primigenia Meyrick, 1918, Exotic Microlepidoptera, 2 : 141.

“ ♂♀. 14-16 mm. . . . Colombia, Cali, 500 feet, May; Ecuador, Huigra, 4,500 feet, June (*Parish*); twenty-five specimens.”

Lectotype: A male, “ Huigra, 4,500 feet, Ecuador, Parish .6.14.” Slide No. 5985. Thirteen of the original specimens are missing.

Figure 2, left wings; 2a, lateral aspect of male genitalia.

Anacamopsis rivalis Meyrick

Plate 118, Figures 3-3b

Anacamopsis rivalis Meyrick, 1918, Exotic Microlepidoptera, 2 : 141.

“ ♂. 13-14 mm. . . . S. India, Shevaroy, October (*Fletcher*); Ceylon, Kandy, November (*Green*); two specimens.”

Lectotype: ♂, 14 mm., “ Kandy, Ceylon, Green. .9.07.” Slide No. 8419.

Figure 3, left wings; 3a, ventral view of male genitalia with aedeagus removed; 3b, aedeagus.

Anacamopsis scalata (Meyrick)

Plate 118, Figures 4-4b, 5-5a

Agriastis scalata Meyrick, 1914, Trans. Ent. Soc. London, 1914 : 252.

Anacamopsis caneodes Meyrick, 1922, Trans. Ent. Soc. London, 1922 : 79. (New Synonymy).

[*scalata*]

“ ♂♀. 12-14 mm. . . . British Guiana, Bartica and Mallali, in February and March (*Parish*); thirty specimens.”

Lectotype: A male, “ Mallali, Brit. Guiana, Parish .3.13.” Slide No. 5970. Twelve of the original specimens remain in the Meyrick collection.

Figure 4, left wings; 4a, aedeagus; 4b, lateral aspect of male genitalia with aedeagus removed (uncus furcate). Details of genitalia obscured by mould.

[*caneodes*]

“ ♂. 9 mm. . . . Brazil, Pará, in June; one specimen.”

Type: The specimen referred to above and labelled, “ Pará, Brazil, Parish. .6.19.” Slide No. 5979.

Figure 5, left wings; 5a, lateral aspect of male genitalia with aedeagus *in situ*.

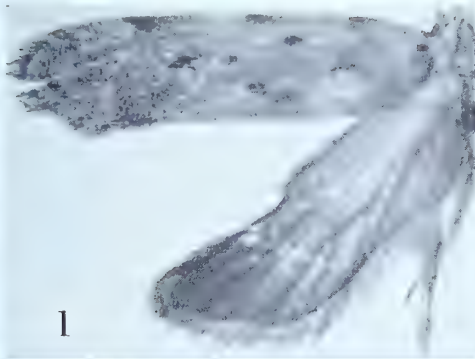

1

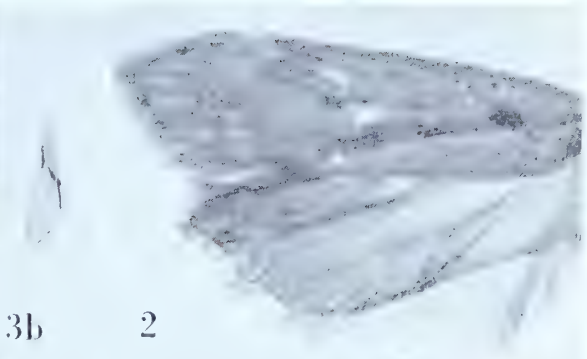

2

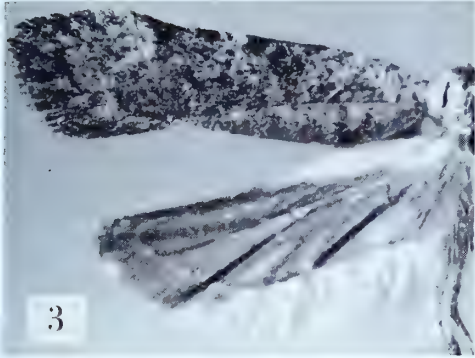

3



3a

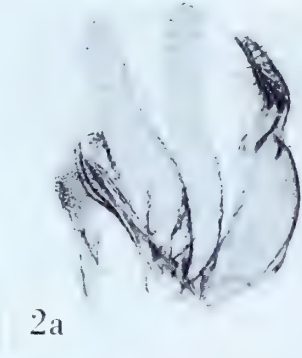

2a



4

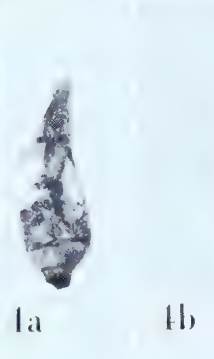

4a



4b

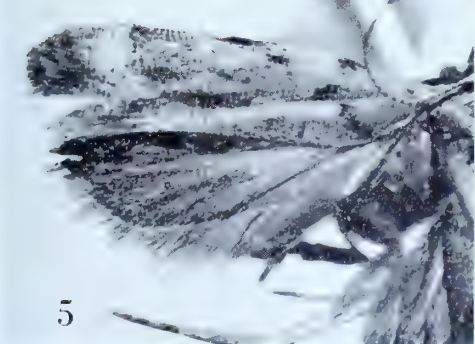

5

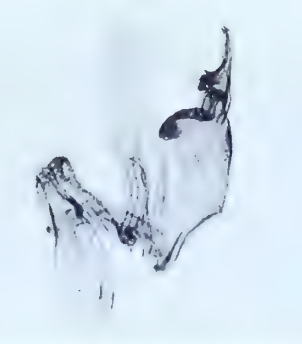

5a

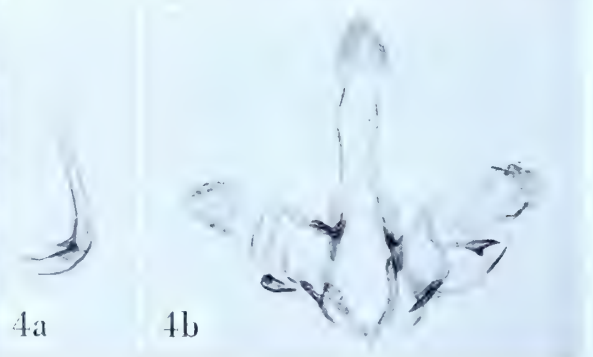
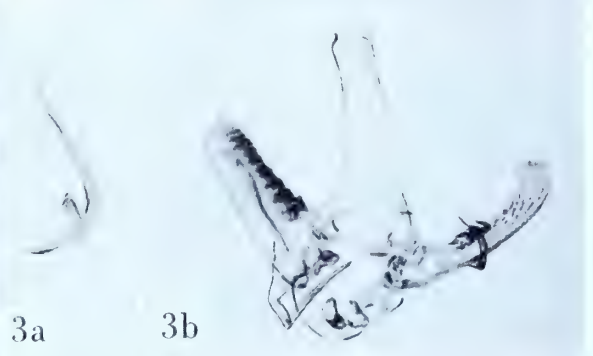
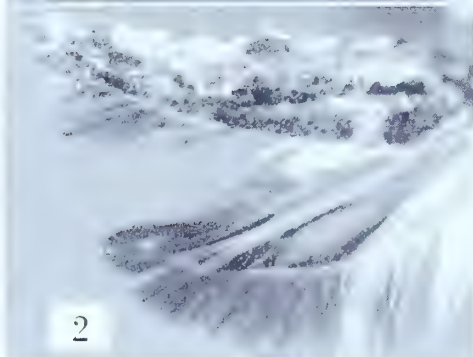
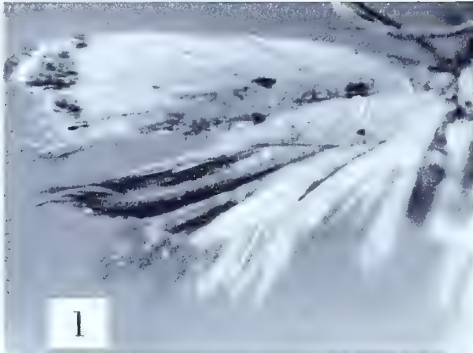

Anacamptis specularis (Meyrick)

Plate 119, Figures 1-1b

Battaristis specularis Meyrick, 1918, *Exotic Microlepidoptera*, 2 : 142.“♂. 8-9 mm. . . . Coorg, Dibidi, 3,500 feet, October (*Newcome*); Ceylon, Colombo (*Mackwood*); two specimens.”*Lectotype*: ♂. 8 mm., “Dibidi, N. Coorg. *Newcome*. 20.10.06.” Slide No. 8418.

Figure 1, left wings; 1a, aedeagus; 1b, lateral aspect of male genitalia with aedeagus removed.

ANARSIA Zeller

Anarsia acerata Meyrick

Plate 119, Figures 2-2b

Anarsia acerata Meyrick, 1913, *Journ. Bombay Nat. Hist. Soc.*, 22 : 169.“♂. 10-12 mm. . . . N. Coorg, 3,500 feet (*Newcome*); in May, September, and October, three specimens.”*Lectotype*: ♂. 11 mm., “Dibidi, N. Coorg. *Newcome*. 14.9.06.” Slide No. 8461.

Figure 2, left wings; 2a, aedeagus; 2b, ventral view of male genitalia with aedeagus removed.

Anarsia acrotoma Meyrick

Plate 119, Figures 3-3b

Anarsia acrotoma Meyrick, 1913, *Journ. Bombay Nat. Hist. Soc.*, 22 : 169.“♂. 10 mm. . . . N. Coorg, 3,500 feet (*Newcome*); in May, one specimen.”*Type*: The above indicated male, “Dibidi, N. Coorg. LN. 23.5.08.” Slide No. 8465.

Figure 3, left wings; 3a, aedeagus; 3b, ventral view of male genitalia with aedeagus removed.

Anarsia aleurodes Meyrick

Plate 119, Figures 4-4b

Anarsia aleurodes Meyrick, 1922, *Exotic Microlepidoptera*, 2 : 502.“♂. 12 mm. . . . Mesopotamia, Museyib, bred in June from Psyllid-galls on shoots of populus (*Y. R. Rao*); 1 ex.”*Type*: The male indicated above but labelled, “Bagdad, Mesopotamia. R. bred .6.20.” Slide No. 8476.

Figure 4, right wings (image reversed); 4a, aedeagus; 4b, ventral view of male genitalia with aedeagus removed.

Anarsia altercata Meyrick

Plate 120, Figures 1-1b

Anarsia altercata Meyrick, 1918, Exotic Microlepidoptera, 2 : 148.

“♂. 10 mm. . . . Bengal, Pusa, bred in July from pupa in rolled leaf of *Sesbania* (*Leguminosae*) (*Fletcher*); one specimen.”

Type: The above indicated male, “Pusa, Bengal. TBF. bred. .7.16.” Slide No. 8473.

Figure 1, left wings; 1a, aedeagus; 1b, ventral view of male genitalia with aedeagus removed.

Anarsia amegarta Meyrick

Plate 120, Figures 2-2a

Anarsia amegarta Meyrick, 1933, Exotic Microlepidoptera, 7 : 360.

“♂♀. 8-9 mm. . . . Java, Seneng, bred December from larvae feeding on leaves of *Albizzia* (*Leguminosae*) (*Dr. L. G. E. Kalshoven*); 3 ex.”

Lectotype: ♀, 9 mm., “Seneng, Java. K. bred. .12.31.” Slide No. 8469. Two specimens are missing.

Figure 2, left wings; 2a, posterior portion of female genitalia. Remainder destroyed by museum pests.

Anarsia anthracaula Meyrick

Plate 120, Figures 3-3b

Anarsia anthracaula Meyrick, 1929, Exotic Microlepidoptera, 3 : 512.

“♂. 9 mm. . . . New Hebrides, Efate, July (*Buxton*); 1 ex. (Brit. Mus.)”

Type: The male so labelled in the British Museum, “New Hebrides, Efate Is., Vila. VII. 1925. P. A. Buxton.” Slide No. 9095.

Figure 3, left wings; 3a, aedeagus; 3b, ventral view of male genitalia with aedeagus removed.

Anarsia didymopa Meyrick

Plate 120, Figures 4-4b

Anarsia didymopa Meyrick, 1916, Exotic Microlepidoptera, 1 : 583.

“♂. 9 mm. . . . Bengal, Pusa, in July (*Fletcher*); one specimen.”

Type: The above indicated male dated “23.7.08.” Slide No. 8466.

Figure 4, left wings; 4a, aedeagus; 4b, ventral view of male genitalia with aedeagus removed.

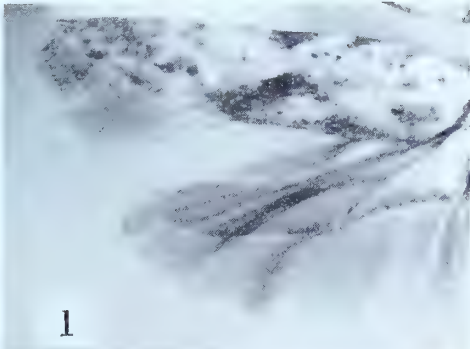

1



1a

1b

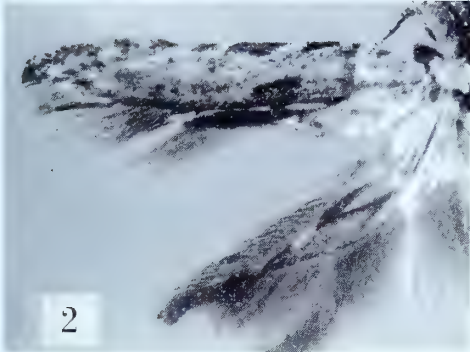

2

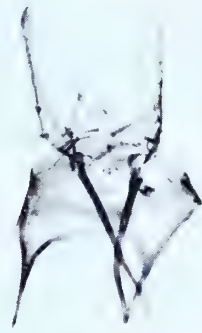

2a

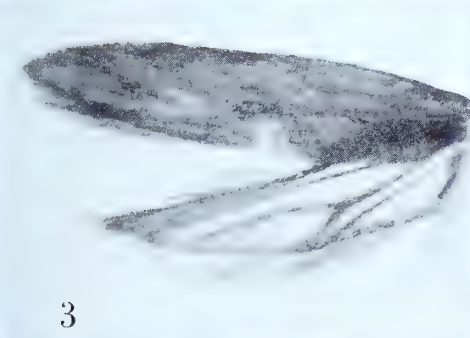

3

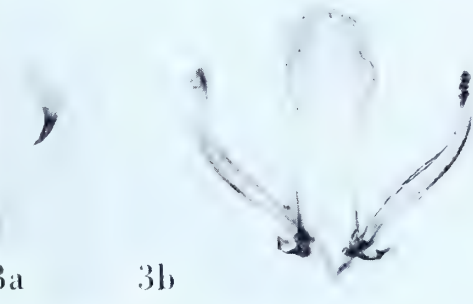

3a

3b



4

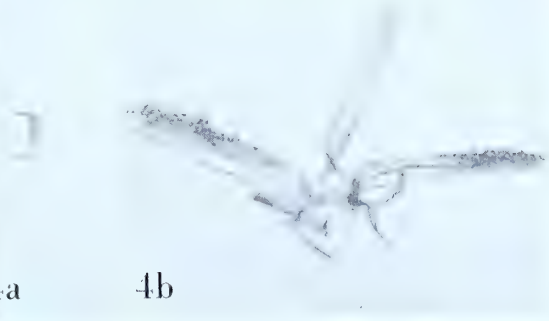

4a

4b

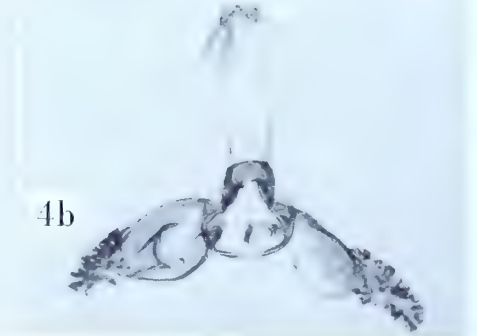
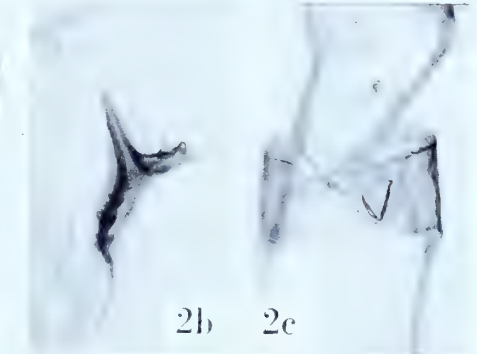
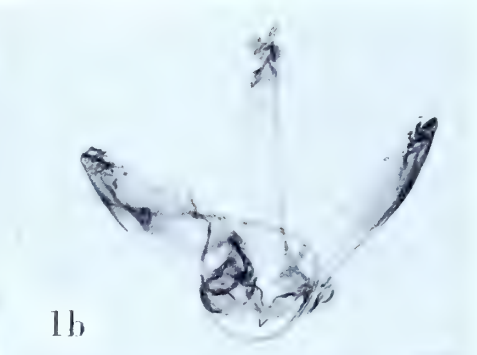
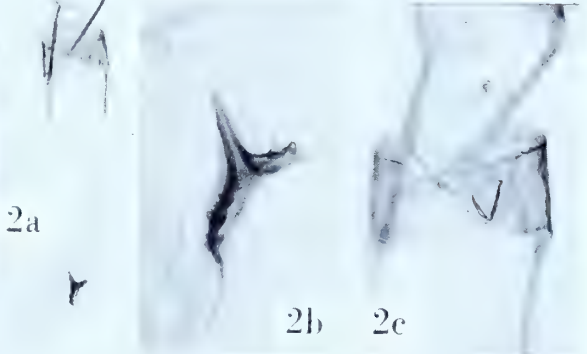
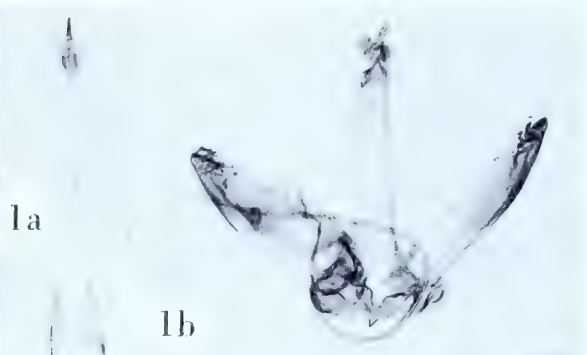
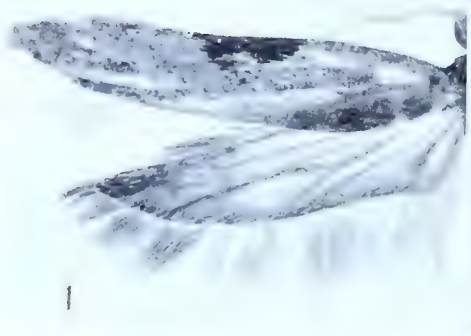
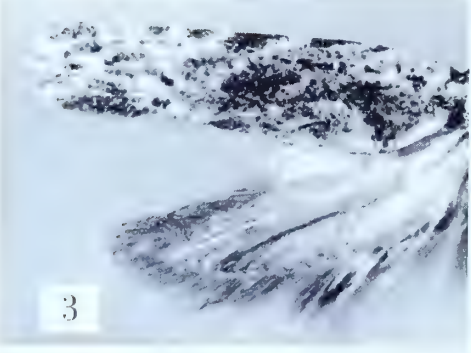
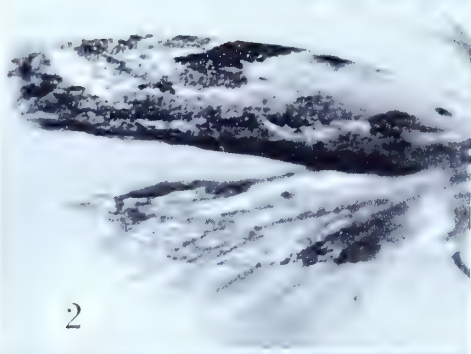
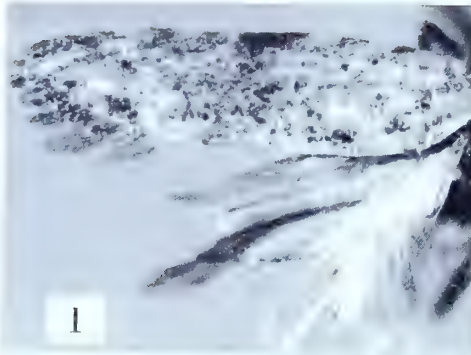

Anarsia ephippias Meyrick

Plate 121, Figures 1-1b

Anarsia ephippias Meyrick, 1908, Ent. Mo. Mag., 44 : 197.

“ ♂♀. 11-12 mm. . . . Pusa, Bengal; four specimens. Bred in August from larvae feeding amongst spun leaves of *Arachis hypogaea* (ground-nut) (Maxwell-Lefroy).”

Lectotype: ♂, 11 mm., “Pusa, Bengal. HML. 21.8.05.” Slide No. 8477.

Figure 1, left wings; 1a, aedeagus; 1b, ventral view of male genitalia with aedeagus removed.

Anarsia epotias Meyrick

Plate 121, Figures 2-2c

Anarsia epotias Meyrick, 1916, Exotic Microlepidoptera, 1 : 583.

“ ♀. 11 mm. . . . Bengal, Pusa, in May (Fletcher); one specimen.”

Type: The above indicated female dated “16.5.14.” Slide No. 8467.

Figure 2, left wings; 2a, ventral view of female genitalia; 2b, signum; 2c, detail of genital plate and ostium.

Anarsia idioptila Meyrick

Plate 121, Figures 3-3b

Anarsia idioptila Meyrick, 1916, Exotic Microlepidoptera, 1 : 582.

“ ♂. 10 mm. . . . Bengal, Pusa, in June, taken from *Cassia fistula* (Fletcher).”

Type: The above indicated male dated “16.6.13.” Slide No. 8463.

Figure 3, left wings; 3a, aedeagus; 3b, ventral view of male genitalia with aedeagus removed.

Anarsia isogona Meyrick

Plate 121, Figures 4-4b

Anarsia isogona Meyrick, 1913, Journ. Bombay Nat. Hist. Soc., 22 : 169.

“ ♂. 12 mm. . . . Nilgiris, 3,500 feet (Andrewes); in April, one specimen.”

Type: The male denoted above, “Nilgiri Hills, S. India. HLA. 3,500 feet. .4.07.” Slide No. 8458.

Figure 4, left wings; 4a, aedeagus; 4b, ventral view of male genitalia with aedeagus removed.

Anarsia melanoptecta Meyrick

Plate 122, Figure 1

Anarsia melanoptecta Meyrick, 1914, Journ. Bombay Nat. Hist. Soc., 22 : 774.“♂. 10 mm. . . . Pusa, Bengal, bred in May (*Fletcher*); one specimen.”*Type*: The above indicated male, without abdomen, “Pusa, Bengal. TBF. 31.5.13.”

Figure 1, left wings.

Anarsia omoptila Meyrick

Plate 122, Figure 2

Anarsia omoptila Meyrick, 1918, Exotic Microlepidoptera, 2 : 147.“♂. 11–12 mm. . . . S. India, Coimbatore, bred in October from larvae feeding between folded leaves of *Cajanus indicus* (*Leguminosae*) (*Fletcher*); three specimens.”*Lectotype*: ♂, 11 mm. without abdomen, “Coimbatore, S. India. TBF. bred. 31.10.08.” One specimen is missing and the remaining two lack abdomens.

Figure 2, left wings.

Anarsia pensilis Meyrick

Plate 122, Figures 3–3b

Anarsia pensilis Meyrick, 1913, Journ. Bombay Nat. Hist. Soc., 22 : 168.“♂♀. 14–17 mm. . . . Maskeliya, Ceylon (*Pole, Green*); in May and September, two specimens.”*Lectotype*: ♂, 17 mm., “Maskeliya, Ceylon. Green. .9.05.” Slide No. 8459.

Figure 3, left wings; 3a, aedeagus; 3b, ventral view of male genitalia with aedeagus removed.

Anarsia phortica Meyrick

Plate 122, Figures 4–4b

Anarsia phortica Meyrick, 1913, Journ. Bombay Nat. Hist. Soc., 22 : 167.“♂♀. 13–15 mm. . . . Maskeliya, Kegalle, Holdamulla, and Undugoda, Ceylon (*Alston, Green, de Mowbray*); N. Coorg, 3,500 feet (*Newcome*); Kuching, Borneo (*Hewitt*); in May, and from August to October, ten specimens.”*Lectotype*: ♂, 13 mm., “Dibidi, N. Coorg. LN. 23.5.08.” Slide No. 8456.

Figure 4, left wings; 4a, aedeagus; 4b, ventral view of male genitalia with aedeagus removed.

Anarsia pinnata Meyrick

Plate 122, Figures 5–5b

Anarsia pinnata Meyrick, 1931, Exotic Microlepidoptera, 4 : 69.“♂. 11 mm. . . . Cameroons, Lolodorf, February (*Conradt*); 1 ex. (Coll. Paravicini).”*Type*: The male so marked in the British Museum, “Kamerun, Lolodorf. L. Conradt. 1894–95.” Slide No. 9096. A small, white label reads, “M1133.”

Figure 5, left wings; 5a, aedeagus; 5b, lateral aspect of male genitalia with aedeagus removed.

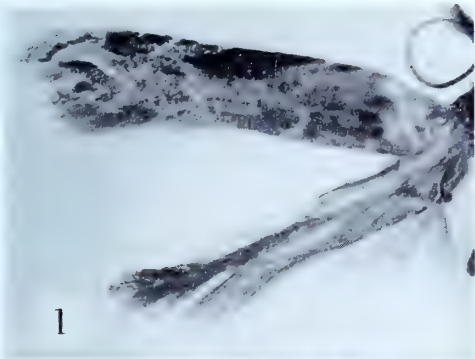

1

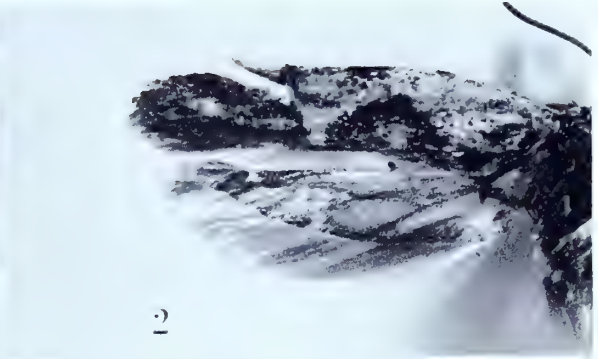

2

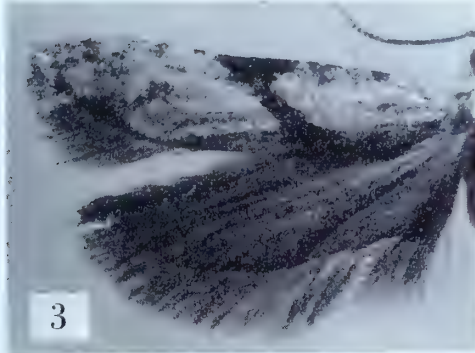

3

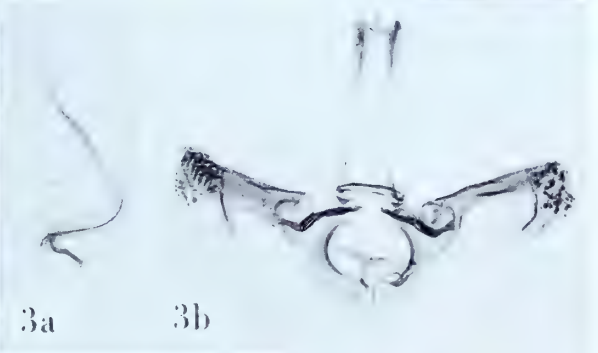

3a

3b

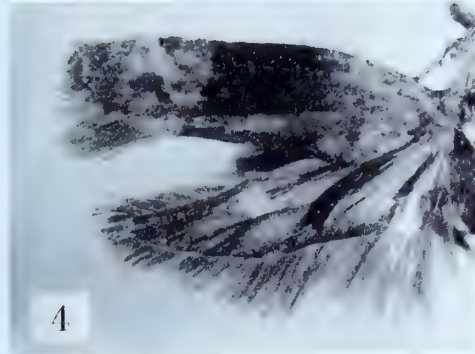

4



4a

4b



5

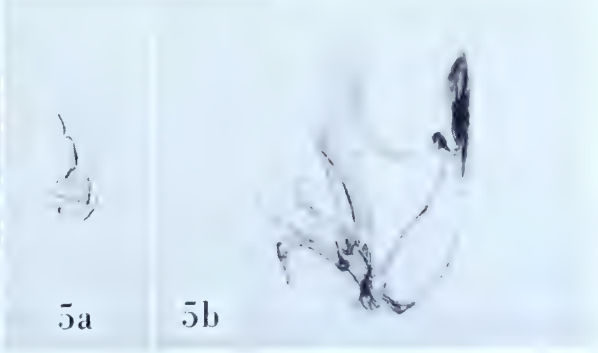

5a

5b

ANARSIA

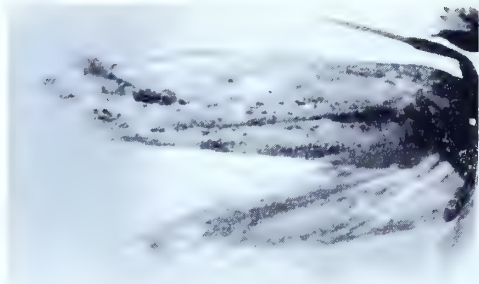

1

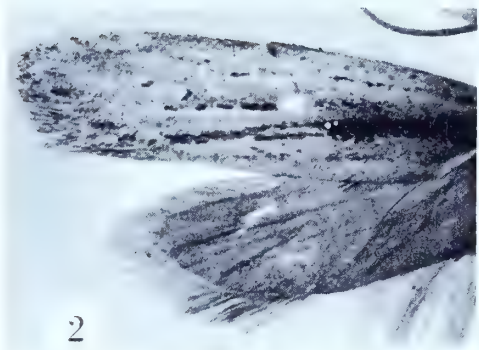

2

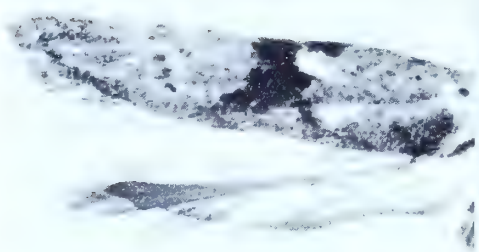

3

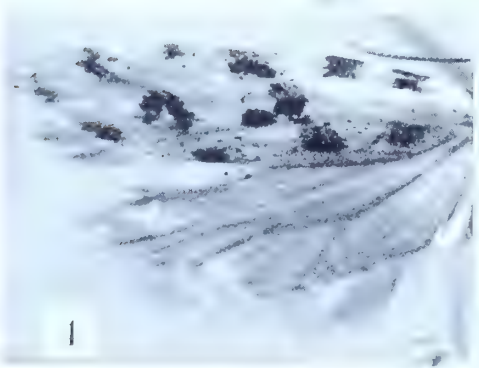

4



1a

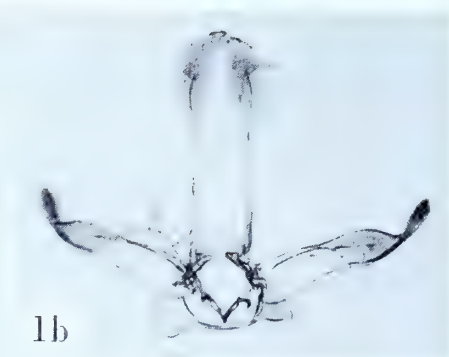

1b



2a



2b



3a



3b



4a



4b

ANARSIA

Anarsia reciproca Meyrick

Plate 123, Figures 1-1b

Anarsia reciproca Meyrick, 1920, Exotic Microlepidoptera, 2: 300.“♂♀. 10-12 mm. . . . Madras, Coimbatore, October, November (*Fletcher*); two specimens. . . .”*Lectotype*: ♂, 10 mm., dated, “16.10.13.” Slide No. 8475.

Figure 1, left wings; 1a, aedeagus; 1b, ventral view of male genitalia with aedeagus removed.

Anarsia sagittaria Meyrick

Plate 123, Figures 2-2b

Anarsia sagittaria Meyrick, 1914, Journ. Bombay Nat. Hist. Soc., 22: 774.“♂♀. 13-15 mm. . . . Pusa, Bengal, in June (*Fletcher*); two specimens.”*Lectotype*: ♂, 13 mm., “Pusa, Bengal. TBF. 22.6.09.” Slide No. 8478.

Figure 2, left wings; 2a, aedeagus; 2b, ventral view of male genitalia with aedeagus removed.

Anarsia sagmatica Meyrick

Plate 123, Figures 3-3b

Anarsia sagmatica Meyrick, 1916, Exotic Microlepidoptera, 1: 582.“♂. 13 mm. . . . Bengal, Pusa, in February (*Fletcher*); one specimen.”*Type*: The above indicated male dated “7.2.14.” Slide No. 8464.

Figure 3, left wings; 3a, aedeagus; 3b, ventral view of male genitalia with aedeagus removed.

Anarsia stylota Meyrick

Plate 123, Figures 4-4b

Anarsia stylota Meyrick, 1913, Journ. Bombay Nat. Hist. Soc., 22: 168.“♂. 15-16 mm. . . . Maskeliya and Patipola, Ceylon (*Alston, Pole*); in February and April, two specimens.”*Lectotype*: ♂, 16 mm., “Patipola, Ceylon. JP. .4.07.” Slide No. 8460.

Figure 4, left wings; 4a, aedeagus; 4b, ventral view of male genitalia with aedeagus removed.

Anarsia triaenota Meyrick

Plate 124, Figures 1-1b

Anarsia triaenota Meyrick, 1913, Journ. Bombay Nat. Hist. Soc., 22 : 169.

“ ♀. 12 mm. . . . Gooty (*Campbell*); one specimen. Allied to the European *lineatella*.”

Type: The female denoted above, “ Gooty, S. India. WHC. .07.” Slide No. 8462.

Figure 1, left wings; 1a, ventral view of female genitalia; 1b, signum.

Anarsia tricornis Meyrick

Plate 124, Figures 2-2b

Anarsia tricornis Meyrick, 1913, Journ. Bombay Nat. Hist. Soc., 22 : 168.

“ ♂♀. 11-14 mm. . . . Maskeliya, Peradeniya, and Haldamulla, Ceylon (*Pole, Green, Alston*); in January and May, three specimens.”

Lectotype: ♂, 11 mm., “ Maskeliya, Ceylon. Pole. .5.04.” Slide No. 8457.

Figure 2, left wings; 2a, aedeagus; 2b, ventral view of male genitalia with aedeagus removed.

Anarsia triglypta Meyrick

Plate 124, Figures 3-3b

Anarsia triglypta Meyrick, 1933, Exotic Microlepidoptera, 4 : 354.

“ ♂. 9 mm. . . . Bihar, Pusa, bred October from larva feeding on leaves of *Acacia catechu* (*T. B. Fletcher*); 1 ex.”

Type: The above indicated male, “ Pusa, Bihar. R. bred. .10.31.” Slide No. 8468.

Figure 3, left wings; 3a, aedeagus; 3b, ventral view of male genitalia with aedeagus removed.

Anarsia veruta Meyrick

Plate 124, Figures 4-4b

Anarsia veruta Meyrick, 1918, Exotic Microlepidoptera, 2 : 148.

“ ♀. 11 mm. . . . Bengal, Pusa, bred in February from pupa on *Inga dulcis* (*Leguminosae*) (*Fletcher*); one specimen.”

Type: The female denoted above, “ Pusa, Bengal. TBF. bred. .2.15.” Slide No. 8474.

Figure 4, left wings; 4a, ventral view of female genitalia; 4b, detail of ostium.

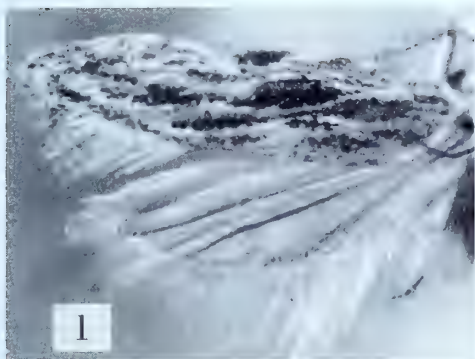

1



1a



1b

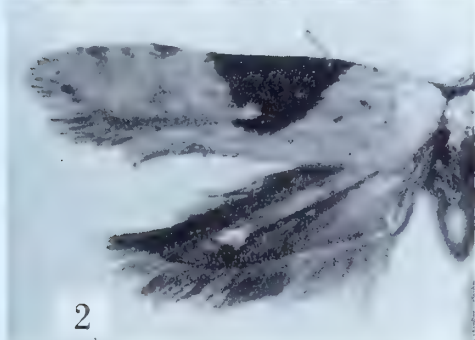

2



2a

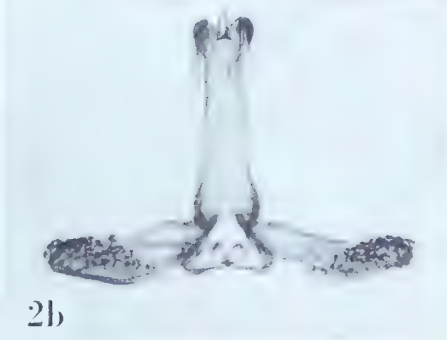

2b

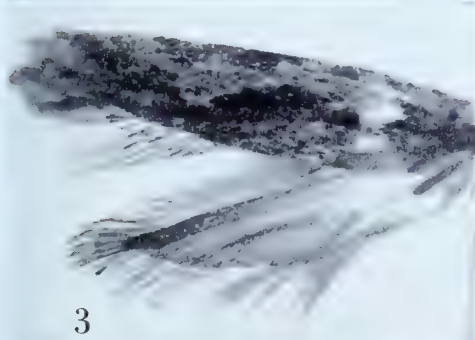

3

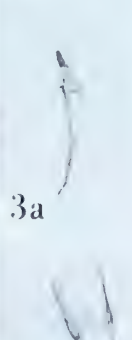

3a



3b

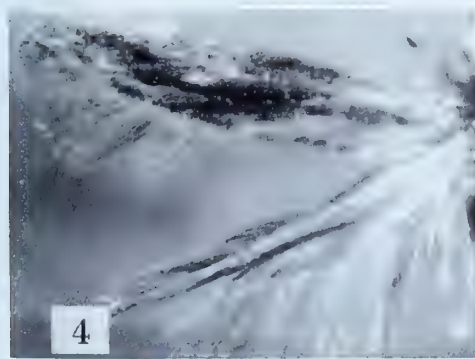

4



4a

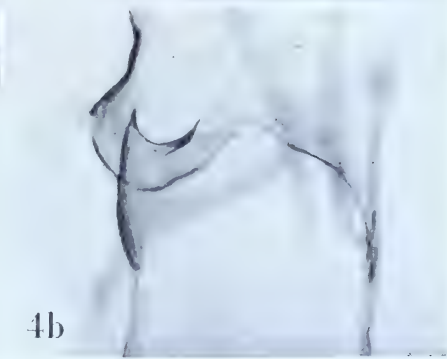

4b

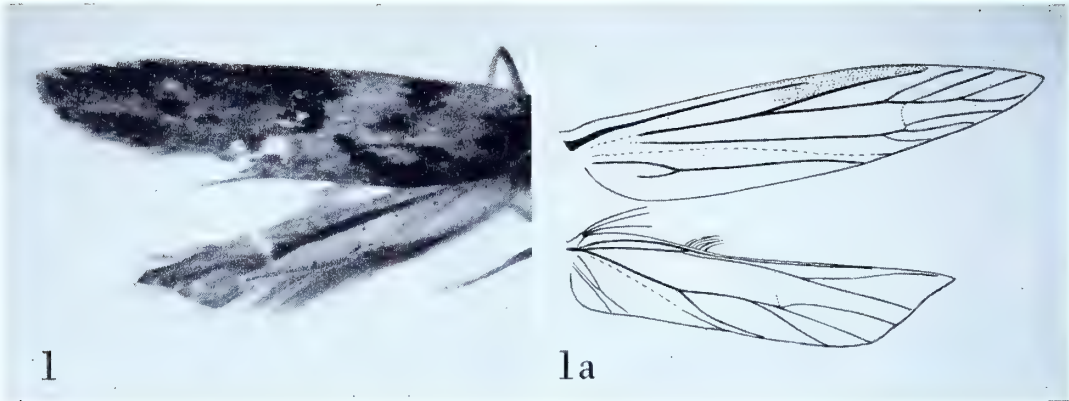

ANASTREBLOTIS

ANASTREBLLOTIS Meyrick

Anastreblotis Meyrick, 1927, Insects of Samoa, 3, Lepidoptera, fasc. 2 : 77. (*Typus generis*:
Anastreblotis calycopa Meyrick, ibid. [by monotypy]).

Anastreblotis calycopa Meyrick

Plate 125, Figures 1-1a

Anastreblotis calycopa Meyrick, 1927, Insects of Samoa, 3, Lepidoptera, fasc. 2 : 77.

“ ♀. 17 mm. . . . Upolu, Malololelei, 2,000 feet, July; 1 ex.”

Type: The female without abdomen, so marked in the British Museum, “ Samoan Is., Malololelei, Upolu. 2,000 feet. VII.1924. P. A. Buxton and G. H. Hopkins.” The head, as well as the abdomen, is missing. This species has the facies of a blastobasid.

Figure 1, left wings; 1a, venation of right wings.

ANATHYRSOTIS Meyrick

Anathyrstotis Meyrick, 1939, Trans. R. Ent. Soc. London, 89 : 55. (*Typus generis:*
Anathyrstotis ceriochranta Meyrick, *ibid.* [by monotypy]).

Anathyrstotis ceriochranta Meyrick

Plate 126, Figures 1-1d

Anathyrstotis ceriochranta Meyrick, 1939, Trans. R. Ent. Soc. London, 89 : 55.

“ Male, 15-16 mm. . . . China, Mount Omei, 4,200 feet, July (*Franck*); 2 ex.”

Lectotype: ♂, 16 mm., dated “.7.32.” Slide No. 9048.

Figure 1, left wings; 1a, venation of right wings (apex of hindwing missing); 1b, lateral aspect of head showing palpus; 1c, aedeagus; 1d, lateral aspect of male genitalia with aedeagus removed.

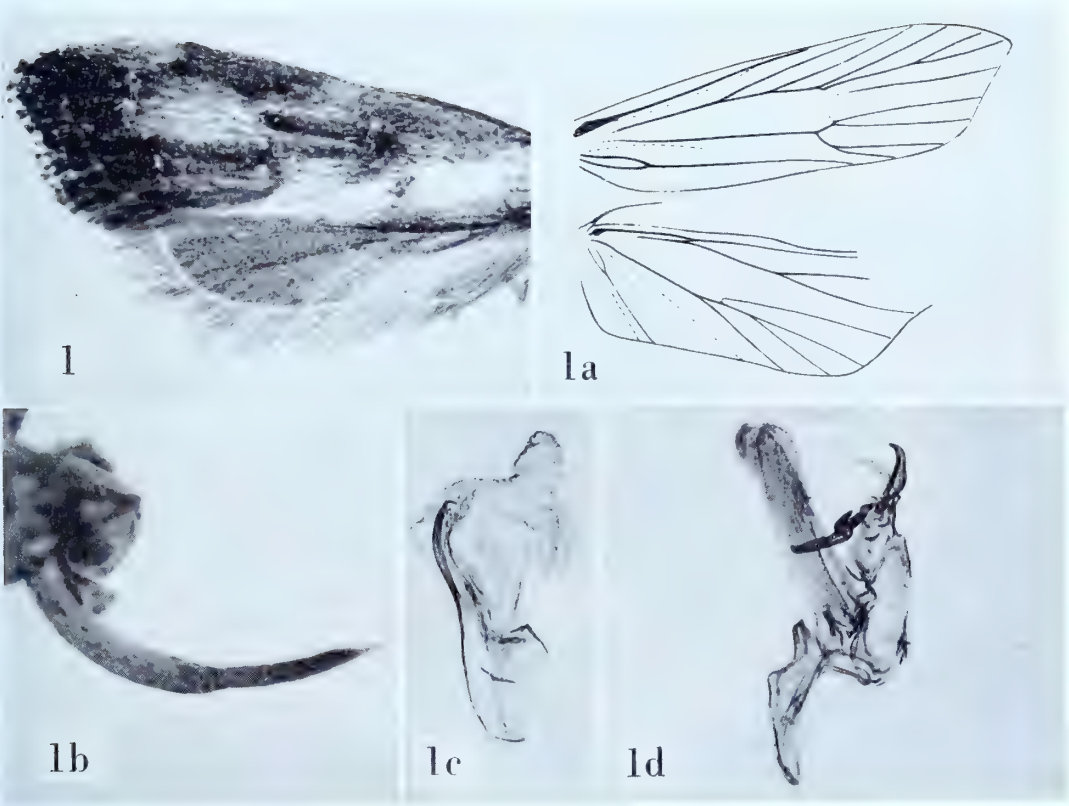

ANATHYRSOTIS

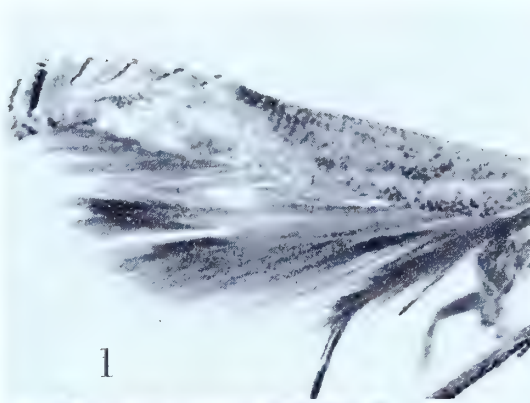

1

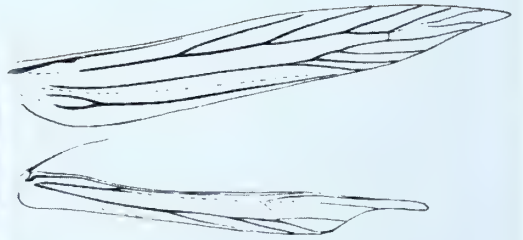

1a



1b



1c

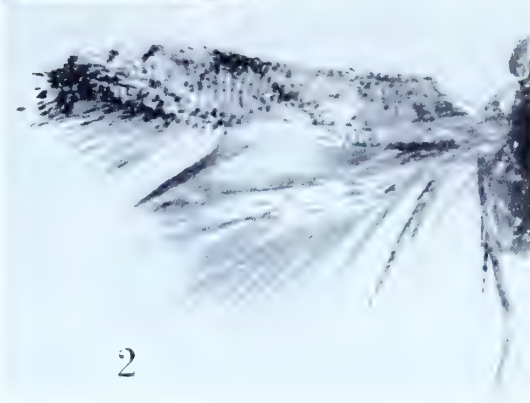

2



2a

ANOMOXENA

ANOMOXENA Meyrick

Anomoxena Meyrick, 1917, Trans. Ent. Soc. London, 1917 : 28. (*Typus generis: Anomoxena spinigera* Meyrick, l.c. 29 [by original designation]).

Anomoxena spinigera Meyrick

Plate 127, Figures 1-1c

Anomoxena spinigera Meyrick, 1917, Trans. Ent. Soc. London, 1917 : 29.

“♂♀. 10 mm. . . . Colombia, La Crumbre, 6,600 feet, in May (*Parish*); three specimens.”

Lectotype: A male. Slide No. 5660. All of the original specimens have identical data and are dated “.5.14.”

Figure 1, left wings; 1a, venation of right wings; 1b, antero-lateral aspect of head showing palpus; 1c, lateral aspect of male genitalia with aedeagus *in situ*.

Anomoxena tetraxoa Meyrick

Plate 127, Figures 2-2a

Anomoxena tetraxoa Meyrick, 1917, Trans. Ent. Soc. London, 1917 : 30; 1923, Exotic Microlepidoptera, 3 : 5. (As synonym of *spinigera*).

“♂♀. 8 mm. . . . Ecuador, Huigra, 4,500 feet, in June (*Parish*); four specimens.”

Lectotype: A male. Slide No. 5661. Differs from *spinigera* by the triangular harpe and the slender aedeagus. I hereby remove *tetraxoa* from synonymy.

Figure 2, left wings; 2a, lateral aspect of male genitalia with aedeagus *in situ*.

ANTERETHISTA Meyrick

See: Beltheca Busck.

ANTHINORA Meyrick

Anthinora Meyrick, 1914, Trans. Ent. Soc. London, 1914 : 255. (*Typus generis: Anthinora xanthophanes* Meyrick, l.c. p. 256 [by monotypy]).

Anthinora xanthophanes Meyrick

Plate 128, Figures 1-1d

Anthinora xanthophanes Meyrick, 1914, Trans. Ent. Soc. London, 1914 : 256.

“ ♂♀. 9-10 mm. . . . British Guiana, Bartica, in February (*Parish*); two specimens.”

Lectotype: The male. Slide No. 6002. Both specimens are dated “.2.12.”

Figure 1, left wings; 1a, venation of right wings; 1b, oblique view of head showing palpi; 1c, aedeagus; 1d, lateral aspect of male genitalia with aedeagus removed.

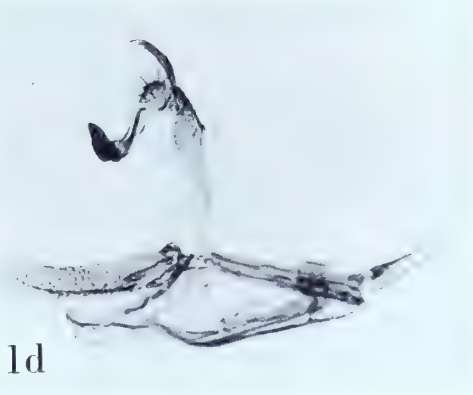
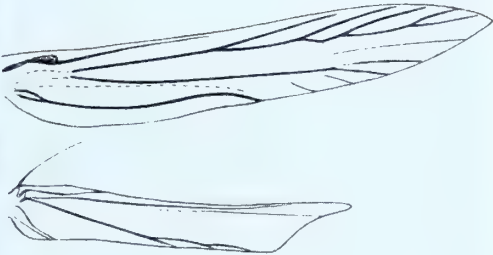
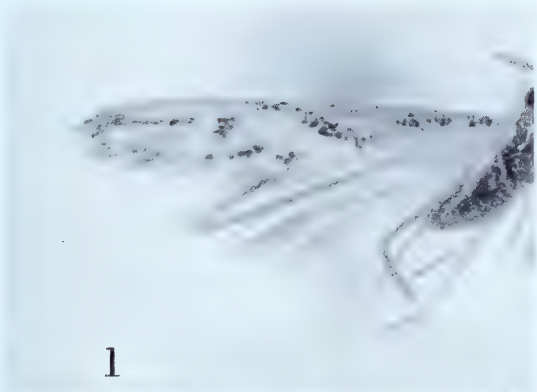

ANTHINORA

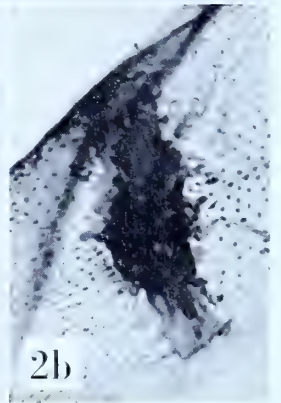
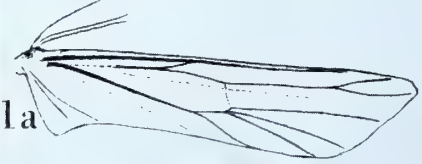

ANTHISTARCHA

ANTHISTARCHA Meyrick

Anthistarcha Meyrick, 1926, in Wytsman, Genera Insectorum, fasc. 184 : 67. (*Typus generis: Gelechia geniatella* Busck, 1914 Proc. U.S. Nat. Mus. 47 : 13 [by original designation]).

Anthistarcha geniatella (Busck)

Plate 129 Figures 1-1e

Gelechia geniatella Busck, 1914, Proc. U.S. Nat. Mus., 47 : 13.

The generic characters are figured from Busck's type from Panama. Slide No. 11309.

Figure 1, left wings; 1a, venation of right wings of female; 1b, venation of right hindwing of male; 1c, lateral aspect of head showing palpus; 1d, ventral view of male genitalia with aedeagus removed; 1e, aedeagus.

Anthistarcha binocularis Meyrick

Plate 129, Figures 2-2b

Anthistarcha binocularis Meyrick, 1929, Exotic Microlepidoptera, 3 : 484.

"♂♀. 15-16 mm. . . . Brazil, Bahia, bred from larvae feeding in twigs of cashew-nut (*Anacardium occidentale*) (*Dr. G. Bondar*); 7 ex. (type Brit. Mus.). Apparently truly congeneric with the single hitherto known species of *Anthistarcha*, but the male has not the ochreous hair-pencil of hindwings. . . ."

Type: The female specimen so labelled in the British Museum. Slide No. 5731.

Figure 2, right wings (image reversed); 2a, detail of ostium and posterior part of ductus bursae; 2b, signum.

APATETRIS Staudinger

Apatetris caecivaga Meyrick

Plate 130, Figures 1-1b

Apatetris caecivaga Meyrick, 1928, Exotic Microlepidoptera, 3 : 480.

“♂. 12 mm. . . . Punjab, Gazighat, near Multan, stated bred April from *Tamarix articulata*. . . .”

Type: The male denoted above, “Multan, Punjab. C.B. bred. .4.28.” Slide No. 8219. Uncus absent. Gnathos strongly developed.

Figure 1, left wings; 1a, aedeagus; 1b, lateral view of male genitalia with aedeagus removed.

Apatetris hexagramma Meyrick

Plate 130, Figures 2-2b

Apatetris hexagramma Meyrick, 1921, Exotic Microlepidoptera, 2 : 424.

“♂. 15 mm. . . . Queensland, Brisbane, October (*Dodd*); 1 ex., Wals. Coll. (23922).”

Type: The above indicated male, marked type in the British Museum, “Toowong, Queensland. 11.X.1897. *Dodd*. 23922.” Slide No. 9050.

Figure 2, left wings; 2a, aedeagus; 2b, ventral view of male genitalia with aedeagus removed.

Apatetris leucoglypta Meyrick

Plate 130, Figures 3-3b

Apatetris leucoglypta Meyrick, 1918, Exotic Microlepidoptera, 2 : 117.

“♂♀. 10-11 mm. . . . Kanara, Chandavar, Haliyal, January (*Maxwell*); two specimens.”

Lectotype: ♂, “Chandavar, Kanara. RM. 30.1.10.” Slide No. 8226.

Figure 3, left wings; 3a, aedeagus; 3b, ventral view of male genitalia with aedeagus removed.

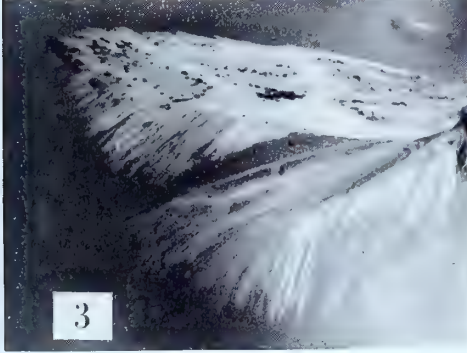
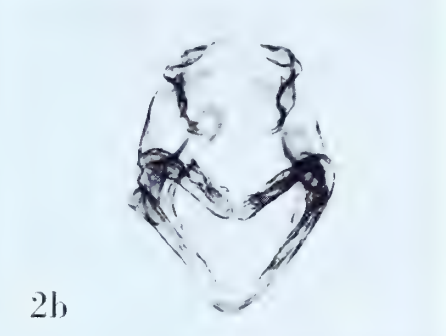
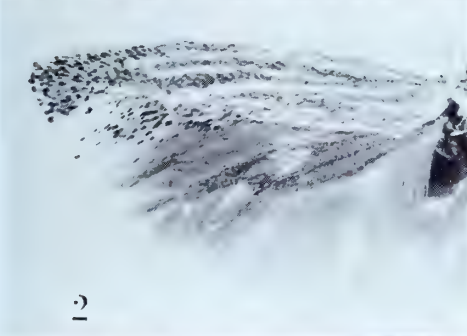
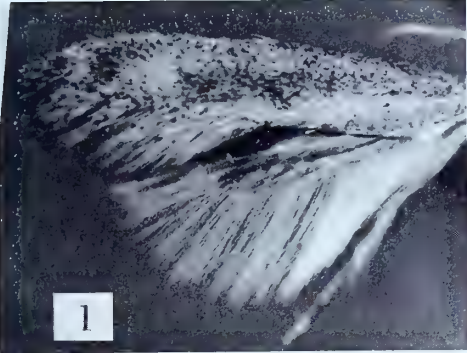

APATETRIS

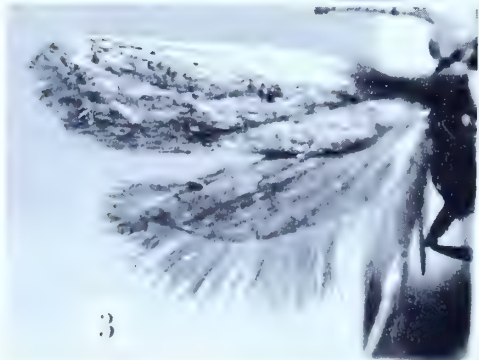
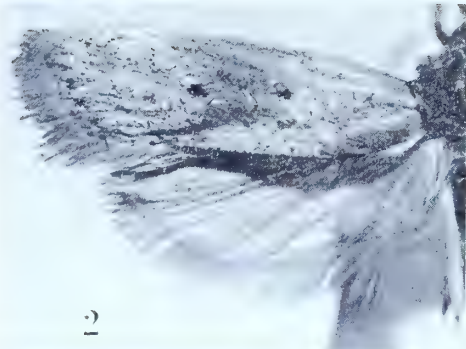
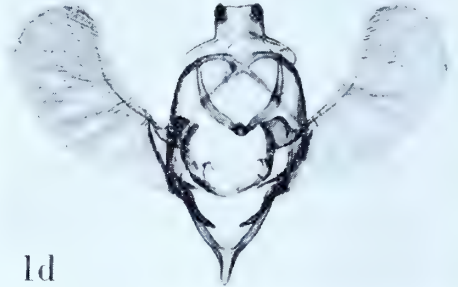
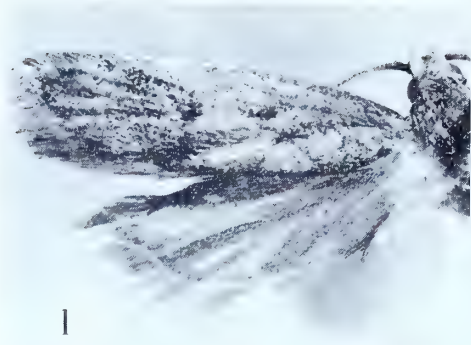

APETHISTIS

APETHISTIS Meyrick

Apethistis Meyrick, 1908, Journ. Bombay Nat. Hist. Soc., 18 : 459. (*Typus generis*:
Apethistis metoeca Meyrick, l.c. p. 460 [by original designation]).

Apethistis metoeca Meyrick

Plate 131, Figures 1-1d

Apethistis metoeca Meyrick, 1908, Journ. Bombay Nat. Hist. Soc., 18 : 460.

"♂♀. 14-16 mm. . . . Maskeliya, Ceylon, from January to August; twelve specimens (*Pole*). Very like *alienella*. . . ."

Lectotype: ♂, 15 mm., dated ".1.06." Slide No. 9514.

Figure 1, left wings; 1a, venation of right wings; 1b, lateral aspect of head showing palpus; 1c, aedeagus; 1d, ventral view of male genitalia with aedeagus removed.

Apethistis consummata (Meyrick)

Plate 131, Figures 2-2b

Brachmia consummata Meyrick, 1923, Exotic Microlepidoptera, 3 : 47.

"♂♀. 16-19 mm. . . . Assam, Shillong, 5,000-6,000 feet, June, July (*Fletcher*); 6 ex."

Lectotype: ♂, 17 mm., "Shillong, Assam, TBF. .7.22." Slide No. 8955. Four specimens are missing.

Figure 2, left wings; 2a, aedeagus; 2b, ventral view of male genitalia with aedeagus removed.

Apethistis dolosa (Meyrick)

Plate 131, Figures 3-3b

Brachmia dolosa Meyrick, 1911, Journ. Bombay Nat. Hist. Soc., 20 : 724.

"♂♀. 10-12 mm. . . . Peradeniya, Ceylon (*Green*); in February, four specimens. Extremely like *alienella*. . . ."

Lectotype: ♂, 10 mm. dated ".2.06." Slide No. 8939. Only one of the original specimens, the lectotype, is labelled "Peradeniya."

Figure 3, left wings; 3a, aedeagus; 3b, ventral view of male genitalia with aedeagus removed.

Apethistis episticta (Meyrick)

Plate 132, Figures 1-1c

Torodora episticta Meyrick, 1905, Journ. Bombay Nat. Hist. Soc., 16 : 599.

“ ♀. 18 mm. . . . One specimen, Maskeliya, Ceylon (*Pole*).”

Type: The above indicated female, “ Maskeliya, Ceylon. Pole. .03.” Slide No. 8974.

Figure 1, left wings; 1a, ventral view of female genitalia; 1b, signa; 1c, detail of genital plate and ostium.

Apethistis inspersa (Meyrick)

Plate 132, Figures 2-2b

Brachmia inspersa Meyrick, 1921, Exotic Microlepidoptera, 2 : 436.

“ ♀. 20. . . . Assam, Shillong, May (*Fletcher*); 1 ex.”

Type: The male denoted above, “ Shillong, Assam. TBF. .5.18.” Slide No. 8976.

Figure 2, left wings; 2a, aedeagus; 2b, ventral view of male genitalia with aedeagus removed.

Apethistis insulsa (Meyrick), new combination

Plate 132, Figures 3-3b

Brachmia insulsa Meyrick, 1914, Journ. Bombay Nat. Hist. Soc., 22 : 774.

“ ♂♀. 12-16 mm. . . . Pusa, Bengal, from April to July (*Fletcher*); six specimens. Allied to *episticta*.”

Lectotype: ♂, 15 mm., dated “ 21.4.10.” Slide No. 8959.

Figure 3, left wings; 3a, aedeagus; 3b, ventral view of male genitalia with aedeagus removed.

Apethistis juridica (Meyrick), new combination

Plate 132, Figures 4-4b

Brachmia juridica Meyrick, 1911, Journ. Bombay Nat. Hist. Soc., 20 : 716.

“ ♂♀. 13-17 mm. . . . Trincomali, Ceylon (*Fletcher*); in June, three specimens.”

Lectotype: ♂, 13 mm., dated “ 17.6.07.” Slide No. 8960.

Figure 4, left wings; 4a, aedeagus; 4b, ventral view of male genitalia with aedeagus removed.

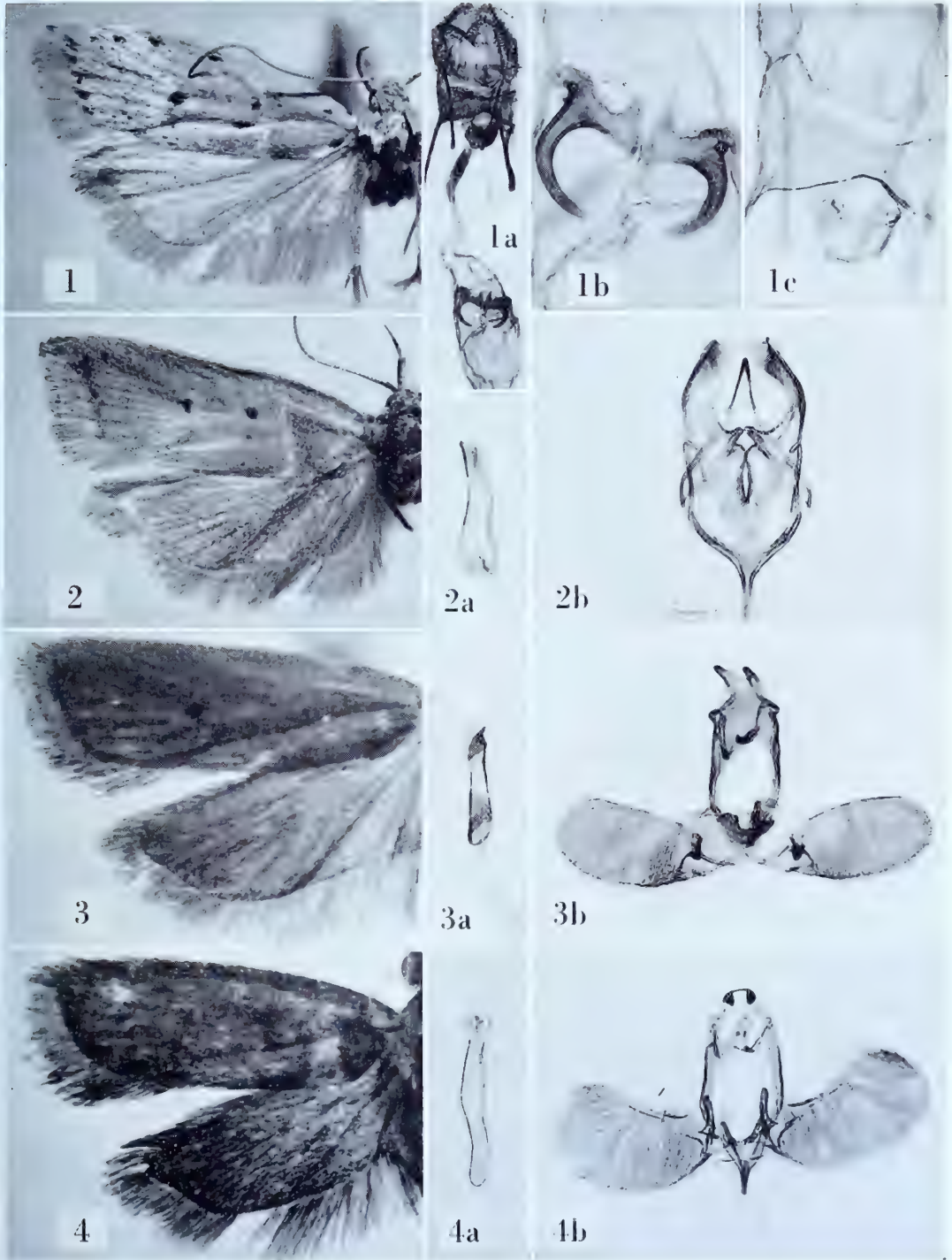

APETHISTIS

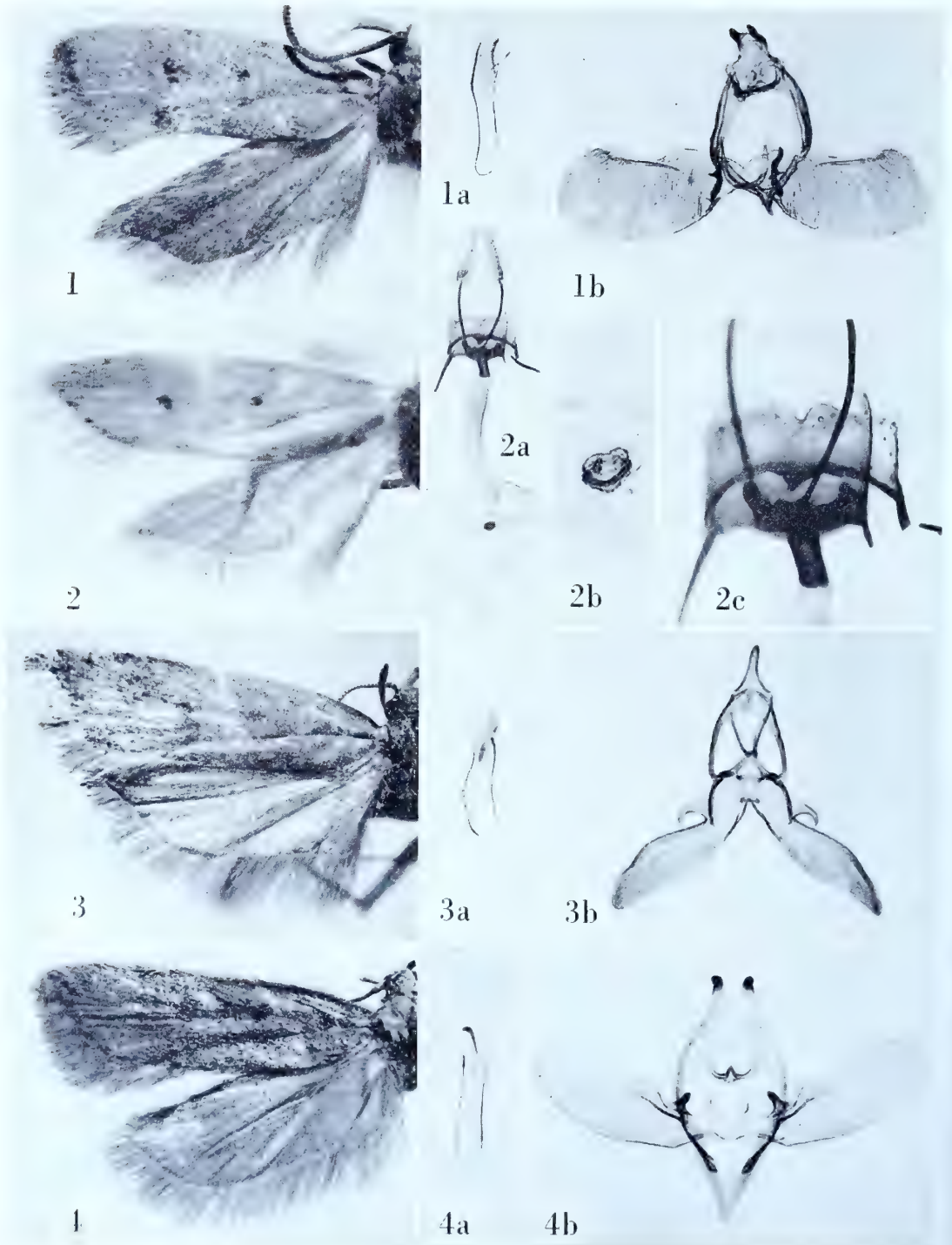

APETHISTIS

Apethistis officiosa (Meyrick), new combination

Plate 133, Figures 1-1b

Brachmia officiosa Meyrick, 1918, Exotic Microlepidoptera, 2 : 113.“♂. 12 mm. . . . S. India, Madura, October (*Maxwell*); one specimen.”*Type*: The male denoted above, “Madura, Madras, RM. 8.10.16.” Slide No. 8949.

Figure 1, left wings; 1a, aedeagus; 1b, ventral view of male genitalia with aedeagus removed.

Apethistis purificata Meyrick

Plate 133, Figures 2-2c

Apethistis purificata Meyrick, 1931, Exotic Microlepidoptera, 4 : 85.“♀. 13 mm. . . . Sikkim, Kalimpong (*Lindgren*); 1 ex. Allied to *dolosa*.”*Type*: The female denoted above, “Kalimpong, Sikkim. L. .29.” Slide No. 8977.

Figure 2, left wings; 2a, ventral view of female genitalia; 2b, signum; 2c, detail of genital plate and ostium.

Apethistis sitiens (Meyrick)

Plate 133, Figures 3-3b

Brachmia sitiens Meyrick, 1918, Exotic Microlepidoptera, 2 : 114.“♂♀. 18-19 mm. . . . S. India, Nilgiris, Pykara, 7,000 feet, March, April (*Andrewes*); seven specimens.”*Lectotype*: ♂, 19 mm., “Nilgiri Hills, H. L. Andrewes. 7,000 feet. Pykara. iii.13.” Slide No. 8975.

Figure 3, left wings; 3a, aedeagus; 3b, ventral view of male genitalia with aedeagus removed.

Apethistis superans Meyrick

Plate 133, Figures 4-4b

Apethistis superans Meyrick, 1926, Exotic Microlepidoptera, 3 : 291.“♂. 19-20 mm. . . . Kumaon, Muktesar, 7,000 feet, May (*Fletcher*); 3 ex.”*Lectotype*: ♂, 19 mm., “Muktesar, Kumaon. TBF. 7,000 feet. .5.23.” Slide No. 8978.

Figure 4, left wings; 4a, aedeagus; 4b, ventral view of male genitalia with aedeagus removed.

APHANOSTOLA Meyrick

Aphanostola Meyrick, 1931, Exotic Microlepidoptera, 4 : 56. (*Typus generis: Aphanostola atripalpis* Meyrick, l.c. 57 [by original designation]).

Aphanostola atripalpis Meyrick

Plate 134, Figures 1-1c

Aphanostola atripalpis Meyrick, 1931, Exotic Microlepidoptera, 4 : 57.

“ ♂♀. 6 mm. . . . Bihar, Pusa, reared from pupae found on leaves of *Acacia catechu* (*Rangi*); 2 ex.”

Lectotype: ♂, “Pusa, Bihar. R. bred. .6.29.” Slide No. 8328.

Figure 1, left wings; 1a, venation of right wings; 1b, lateral aspect of head showing palpus; 1c, lateral aspect of male genitalia with aedeagus *in situ*.

Aphanostola intercepta Meyrick

Plate 134, Figure 2

Aphanostola intercepta Meyrick, 1932, Exotic Microlepidoptera, 4 : 348.

“ ♂. 6 mm. . . . Bihar, Pusa, bred July from *Abrus precatorius* [*Le*] *guminosae* (*Rangi*); 1 ex.”

Type: The above indicated male, now lacking abdomen and hindwings, dated “.7.31.”

Figure 2, left forewing.

Aphanostola sparsipalpis Meyrick

Plate 134, Figure 3

Aphanostola sparsipalpis Meyrick, 1931, Exotic Microlepidoptera, 4 : 57.

“ ♂. 6 mm. . . . Ceylon, Trincomali, June (*T. B. Fletcher*); 1 ex.”

Type: The above indicated male, without abdomen, dated “.13.6.07.”

Figure 3, left wings.

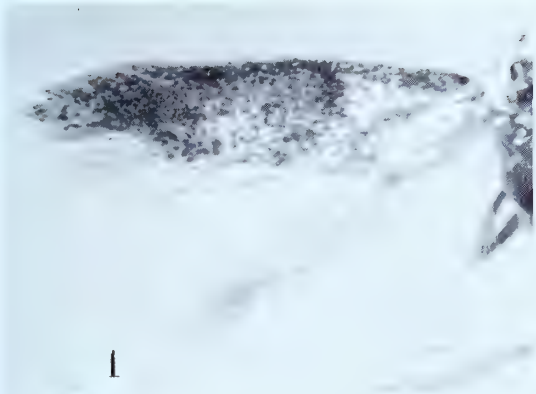

1

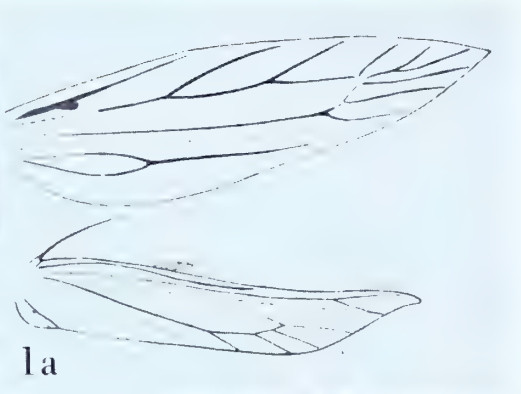

1a



1b



1c

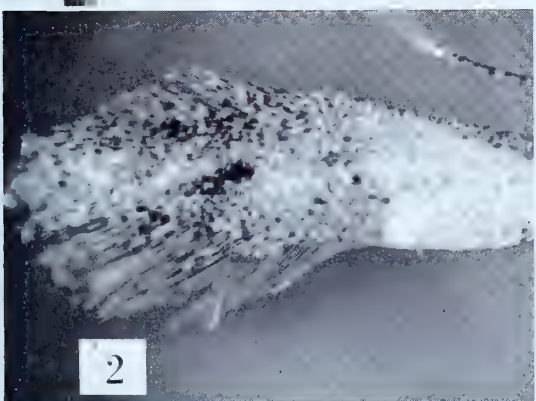

2

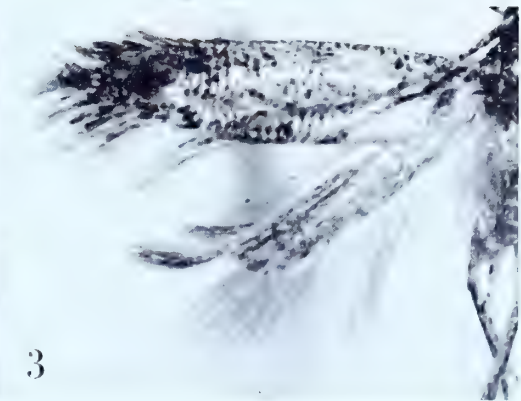

3

APHANOSTOLA



1

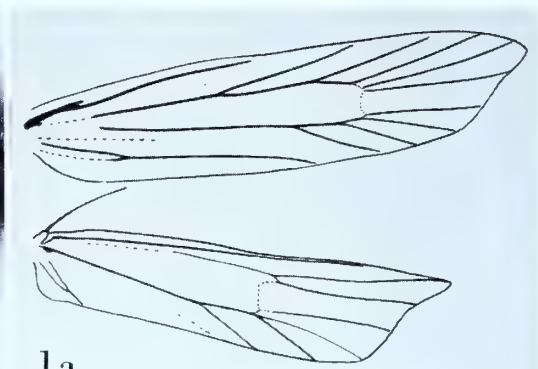

1a



1b

APOCRITICA

APOCRITICA Meyrick

Apocritica Meyrick, 1925, in Wytsman, Genera Insectorum, fasc. 184 : 64. (*Typus generis*: *Chalimiastis chromatica* Meyrick, 1911, Trans. Linn. Soc. London, 14 : 272 [by original designation]).

Apocritica chromatica (Meyrick)

Plate 135, Figures 1-1b

Chalimiastis chromatica Meyrick, 1911, Trans. Linn. Soc. London, 14 : 272.

“♀. 10 mm. . . . Silhouette, forest above Mare-aux-Couchons in September; one specimen.”

Type: The specimen indicated above, erroneously recorded as a female, without abdomen, marked “type” in the British Museum. Wing slide No. 9412.

Figure 1, left wings; 1a, venation of right wings; 1b, lateral aspect of head showing palpus.

ARISTOTELIA
Aristotelia agatha Meyrick

Plate 136, Figures 1-1c

Aristotelia agatha Meyrick, 1918, Exotic Microlepidoptera, 2 : 119.

“ ♀. 13 mm. . . . Assam, Khasis, August; one specimen.”

Type: The female denoted above, “ Khasi Hills, Assam. .8.1906.” Slide No. 8224.

Figure 1, right wings (image reversed); 1a, ventral view of female genitalia; 1b, signum; 1c, detail of ostium.

Aristotelia aphiltra Meyrick

Plate 136, Figures 2-2b

Aristotelia aphiltra Meyrick, 1917, Trans. Ent. Soc. London, 1917 : 34.

“ ♂♀. 10-12 mm. . . . Peru, Matucana, 7,780 feet, in July (*Parish*); three specimens. Two other examples (♂♀) from La Crumbre, 6,000 feet, Colombia. . . .”

Lectotype: A male labelled, “ Matucana, Peru, P. 7,780 feet. .7.14.” Slide No. 5696.

Figure 2, left wings; 2a, aedeagus; 2b, lateral aspect of male genitalia with aedeagus removed.

Aristotelia aphromorpha Meyrick

Plate 136, Figures 3-3b

Aristotelia aphromorpha Meyrick, 1923, Exotic Microlepidoptera, 3 : 7.

“ ♀. 12 mm. . . . Burma, Anisakan, March (*Rao*); 1 ex.”

Type: The female indicated above, “ Anisakan, Burma. YR. .3.18.” Slide No. 8210.

Figure 3, left wings; 3a, ventral view of female genitalia; 3b, detail of ostium.

Aristotelia argodecta Meyrick

Plate 136, Figures 4-4b

Aristotelia argodecta Meyrick, 1918, Exotic Microlepidoptera, 2 : 118.

“ ♂. 7 mm. . . . Ceylon, Diyatalawa, July (*Fletcher*); one specimen.”

Type: The above indicated male dated “ 31.7.07.” Slide No. 8222.

Figure 4, left wings; 4a, aedeagus; 4b, lateral aspect of male genitalia with aedeagus removed.

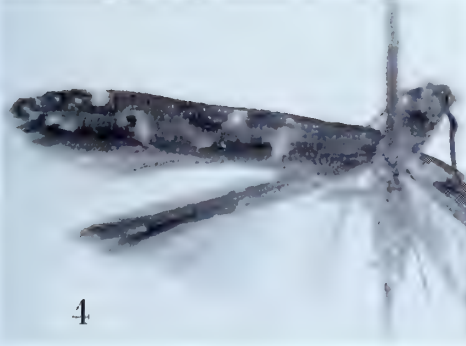
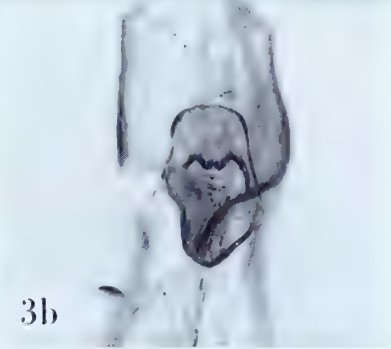
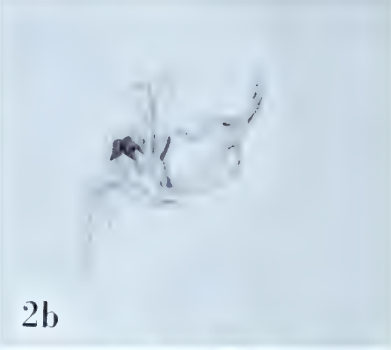
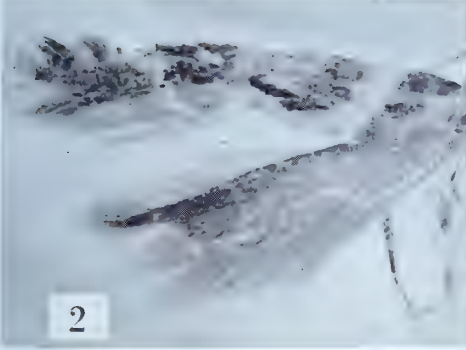
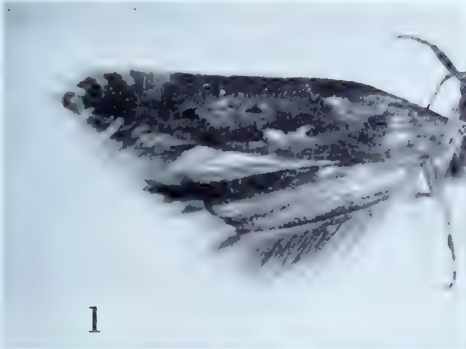

ARISTOTELIA

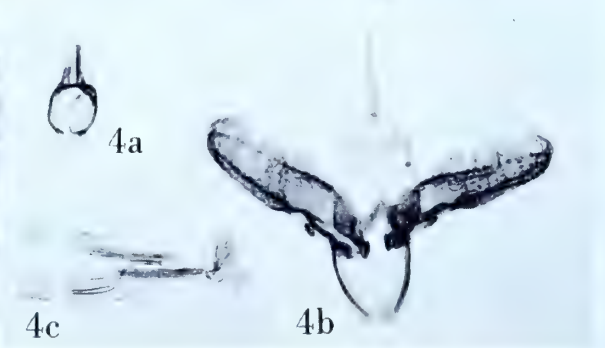
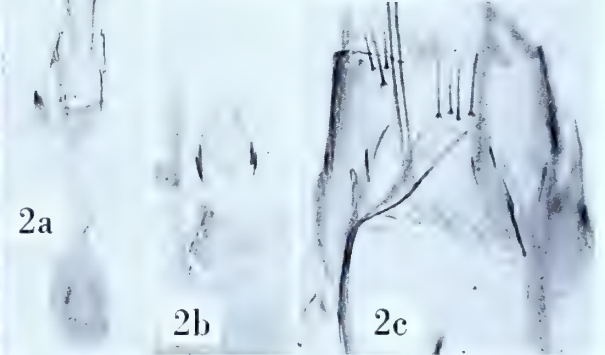
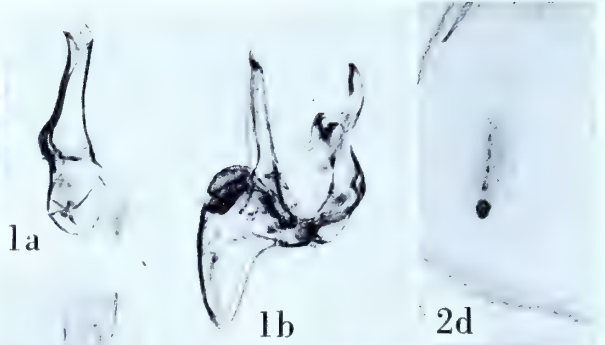
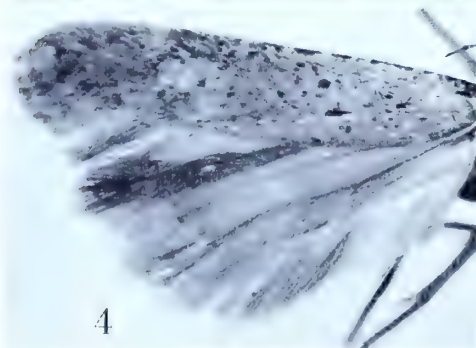
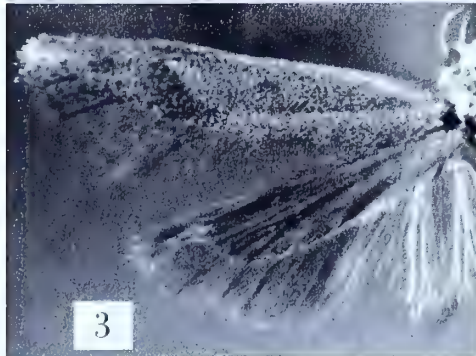
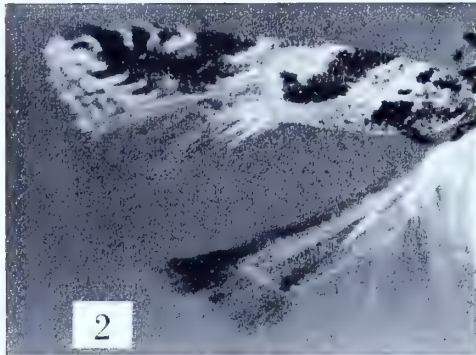
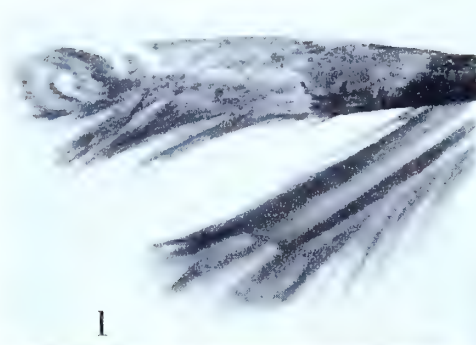

ARISTOTELIA

Aristotelia argyractis Meyrick

Plate 137, Figures 1-1b

Aristotelia argyractis Meyrick, 1923, Exotic Microlepidoptera, 3 : 8.

“ ♂♀. 10-11 mm. . . . Brazil, Parintins, Manaus, October, November (*Parish*); 5 ex.”

Lectotype: A male labelled, “ Parintins, Brazil, Parish. .10.19.” Slide No. 5726.

Figure 1, left wings; 1a, aedeagus; 1b, lateral aspect of male genitalia with aedeagus removed.

Aristotelia articulata Meyrick

Plate 137, Figures 2-2d

Aristotelia articulata Meyrick, 1918, Exotic Microlepidoptera, 2 : 119.

“ ♀. 10 mm. . . . S. India, Coimbatore, April (*Fletcher*); one specimen.”

Type: The female, without abdomen, indicated above. The pin-label data are, “Coimbatore, S. India. TBF. 18.4.13.”

Female genitalia figured from from a specimen, “ Pusa, Bihar. TBF. bred 6.21.” Slide No. 8243.

Figure 2, left wings; 2a, ventral view of female genitalia; 2b, detail in bursa copulatrix; 2c, detail of genital plate and ostium; 2d, signum.

Aristotelia asthenodes Meyrick

Plate 137, Figures 3-3b

Aristotelia asthenodes Meyrick, 1923, Exotic Microlepidoptera, 3 : 6.

“ ♂♀. 13-14 mm. . . . Kumaon, Bhim Tal (4,500 feet), Ramgarh (6,000 feet), August (*Fletcher*); 6 ex.”

Lectotype: ♂, 14 mm., “ Bhim Tal, Kumaon. TBF. 4,500 feet. .8.18. Slide No. 8240. Three specimens are missing.

Figure 3, left wings; 3a, aedeagus; 3b, lateral aspect of male genitalia with aedeagus removed.

Aristotelia atacta Meyrick

Plate 137, Figures 4-4c

Aristotelia atacta Meyrick, 1927, Exotic Microlepidoptera, 3 : 343.

“ ♂. 15-16 mm. . . . Texas, Alpine, 5,000-7,000 feet, April; 4 ex.

Lectotype: A male labelled, “ Brenster Co., Texas, 5,000 feet. .4.26.” Slide No. 5665.

Figure 4, left wings; 4a, aedeagus; 4b, ventral view of male genitalia with aedeagus removed; 4c, posterior scale tufts.

Aristotelia aulacopis Meyrick

Plate 138, Figures 1-1b

Aristotelia aulacopis Meyrick, 1923, Exotic Microlepidoptera, 3 : 6.

"♂. 10-11 mm. . . . Assam, Khasis, Laitlyngkot, October; Kumaon, Ramgarh, 6,000 feet, August (*Fletcher*); 2 ex."

Lectotype: ♂, 11 mm., "Laitlyngkot, Assam. TBF. .10.20." Slide No. 8231. The second specimen is missing.

Evidently misplaced here, this species appears to be a *Gnorimoschema*.

Figure 1, left wings; 1a, aedeagus; 1b, lateral aspect of male genitalia with aedeagus removed.

Aristotelia brochodesma Meyrick

Plate 138, Figures 2-2b

Aristotelia brochodesma Meyrick, 1908, Journ. Bombay Nat. Hist. Soc., 18 : 438.

"♂♀. 8-9 mm. . . . Khasi Hills in September and October; twenty specimens."

Lectotype: ♂, 8 mm. [barely!], "Khasi Hills, Assam. .9.1906." Slide No. 8237.

Figure 2, left wings; 2a, aedeagus, with two flattened projections subapically; 2b, lateral aspect of male genitalia with aedeagus removed.

Aristotelia calculatrix Meyrick

Plate 138, Figures 3-3b

Aristotelia calculatrix Meyrick, 1923, Exotic Microlepidoptera, 3 : 7.

"♂♀. 7-9 mm. . . . Brazil, Pará, Santarem, Parintins, Manaus, July to November (*Parish*); 8 ex."

Lectotype: The male labelled, "Pará, Brazil, Parish. .7.19." Slide No. 5697. The remaining seven specimens are females.

Figure 3, right wings (image reversed); 3a, aedeagus; 3b, lateral aspect of male genitalia with aedeagus removed.

Aristotelia calens Meyrick

Plate 138, Figure 4

Aristotelia calens Meyrick, 1923, Exotic Microlepidoptera, 3 : 9.

"♂. 11 mm. . . . California, Venice, September; 1 ex. Near *rubidella*."

Type: The above indicated specimen, without abdomen, dated ".9.18."

Figure 4, left wings.

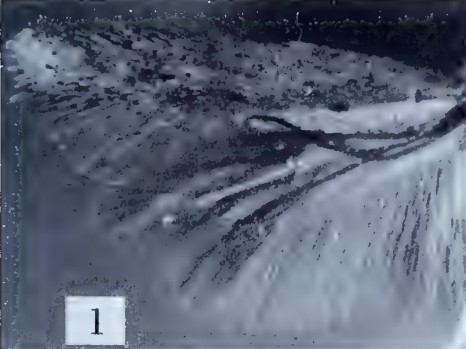

1



1a

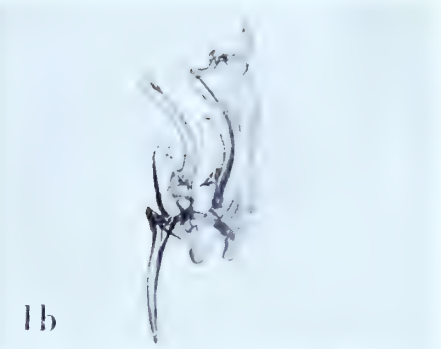

1b

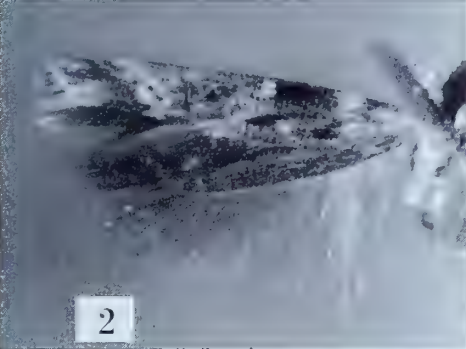

2



2a



2b

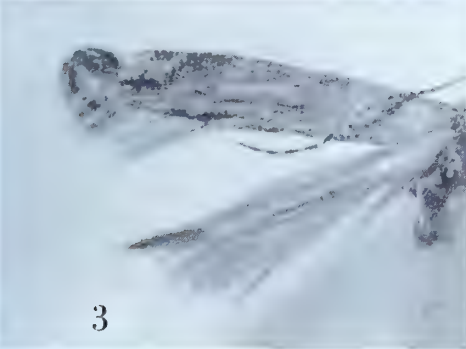

3



3a



3b

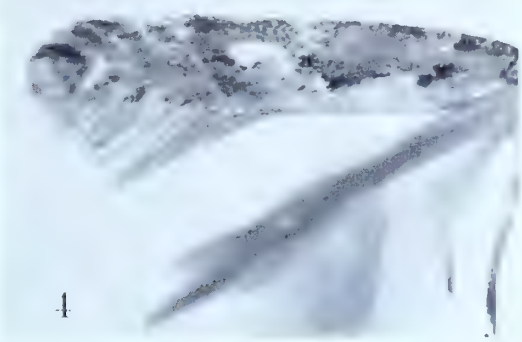

4

ARISTOTELIA

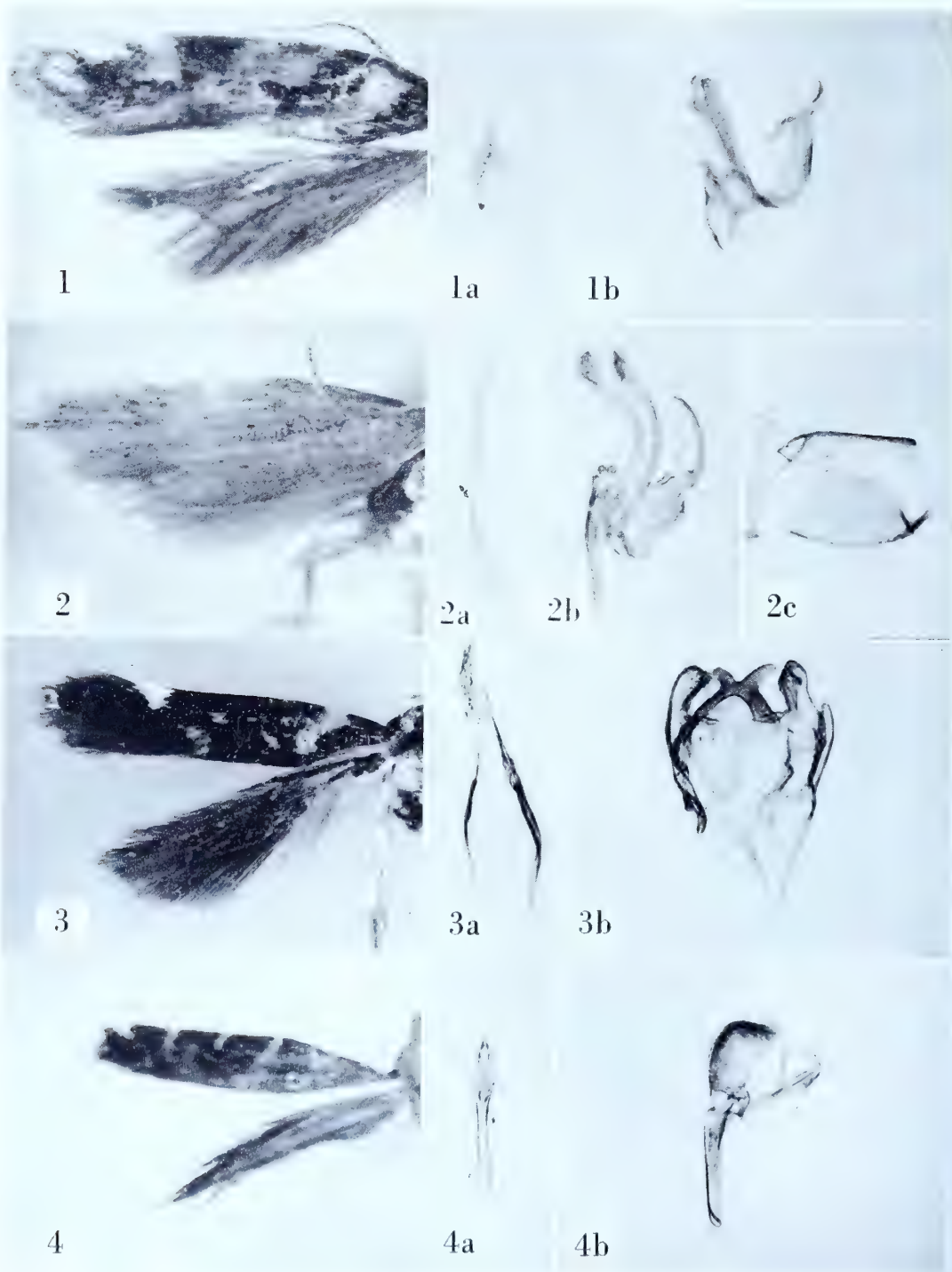

ARISTOTELIA

Aristotelia callirrhoda Meyrick

Plate 139, Figures 1-1b

Aristotelia callirrhoda Meyrick, 1923, Exotic Microlepidoptera, 3 : 9.

“♂. 9-10 mm. . . . North Carolina, Southern Pines; 2 ex.”

Lectotype: The specimen measuring 10 mm. Slide No. 5706. Both specimens bear identical data with “P. .18.” at the bottom of the pin-label.

Figure 1, left wings; 1a, aedeagus; 1b, lateral aspect of male genitalia with aedeagus removed.

Aristotelia chloroneura Meyrick

Plate 139, Figures 2-2c

Aristotelia chloroneura Meyrick, 1923, Exotic Microlepidoptera, 3 : 6.“♀. 9-10 mm. . . . Brazil, Obidos, Santarem, August, September, (*Parish*); 4 ex.”*Lectotype*: The male labelled, “Obidos, Brazil, *Parish* .8.19.” Slide No. 5664.

Figure 2, left wings; 2a, aedeagus; 2b, lateral aspect of male genitalia with aedeagus removed; 2c, lateral view of eighth sternum and tergum.

Aristotelia chromophanes Meyrick

Plate 139, Figures 3-3b

Aristotelia chromophanes Meyrick, 1938, in Caradja and Meyrick, Deuts. Ent. Zeit., Iris, 52 : 3.“... ♀. 12 mm. . . . Yül., 3,200 m. VII, 1 ex. Allied to the Assamese *panchromatica* Meyr.”*Type*: The specimen indicated above, erroneously recorded as a female and labelled, “Likiang, China. H. .7.34.” Slide No. 8228.

Figure 3, left wings; 3a, aedeagus; 3b, ventral view of male genitalia with aedeagus removed.

Aristotelia chrysometra Meyrick

Plate 139, Figures 4-4b

Aristotelia chrysometra Meyrick, 1926, Exotic Microlepidoptera, 3 : 273.“♂. 7 mm. . . . Ecuador, Huigra, 4,500 feet, June (*Parish*); 1 ex. In imperfect condition, but distinct and brilliant.”*Type*: The specimen indicated above and dated “.6.14.” Slide No. 5725.

Figure 4, right wings (image reversed); 4a, aedeagus; 4b, lateral aspect of male genitalia with aedeagus removed.

Aristotelia citrocosma Meyrick

Plate 140, Figures 1-1b

Aristotelia citrocosma Meyrick, 1908, Journ. Bombay Nat. Hist. Soc., 18 : 437.

“ ♂♀. 7-9 mm. . . . Khasi Hills, from September to November; Maskeliya, Ceylon, in March and May (*Pole*); thirty specimens.”

Lectotype: ♂, 9 mm., “ Khasi Hills, Assam, .10.1906.” Slide No. 8234. Only twelve specimens remain in the Meyrick collection.

Figure 1, left wings; 1a, aedeagus; 1b, oblique view of male genitalia with aedeagus removed (uncus two divergent digitate processes).

Aristotelia cleodora Meyrick

Plate 140, Figures 2-2b

Aristotelia cleodora Meyrick, 1935, Exotic Microlepidoptera 4 : 583.

“ ♂♀. 11-14 mm. . . . Japan (Honsyû), Tyûzenzi, August (*Prof. S. Issiki*); 3 ex. Allied to *agatha* Meyr. . . .”

Lectotype: ♂, 12 mm., “ Tyûzenzi, Japan. SI. 9.8.34.” Slide No. 8232. Male abdomen with paired posterior scale tufts. The female is without abdomen.

Figure 2, left wings; 2a, aedeagus; 2b, ventral view of male genitalia with aedeagus removed.

Aristotelia cosmographa Meyrick

Plate 140, Figures 3-3b

Aristotelia cosmographa Meyrick, 1917, Trans. Ent. Soc. London, 1917 : 36.

“ ♂♀. 11-12 mm. . . . Peru, Chosica, 2,800 feet, in July (*Parish*); three specimens.”

Lectotype: A male. Slide No. 5724. The three original specimens bear identical data and are dated “.7.14.”

Figure 3, left wings; 3a, aedeagus (the long, sclerotized loop of the distal end of the aedeagus will separate this from any other described series); 3b, lateral aspect of male genitalia with aedeagus removed.

Aristotelia cynthia Meyrick

Plate 140, Figures 4-4b

Aristotelia cynthia Meyrick, 1917, Trans. Ent. Soc. London, 1917 : 32.

“ ♂♀. 10-12 mm. . . . Peru, Lima, in August (*Parish*); sixteen specimens.”

Lectotype: A male. Slide No. 5700. Eleven of the original sixteen specimens remain in the Meyrick collection and all have identical data. They are dated “.8.14.”

Figure 4, right wings (image reversed); 4a, aedeagus; 4b, lateral aspect of male genitalia with aedeagus moved.

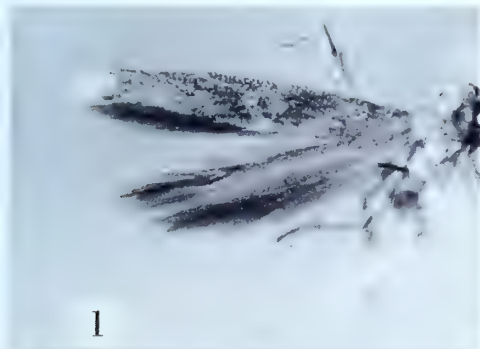

1



1a

1b

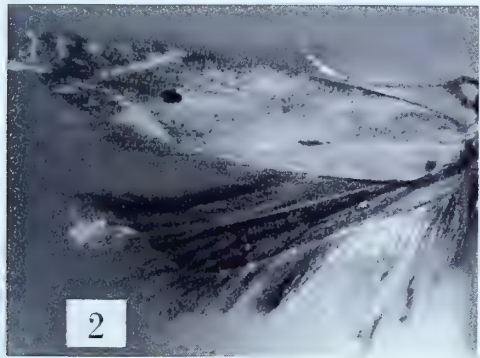

2

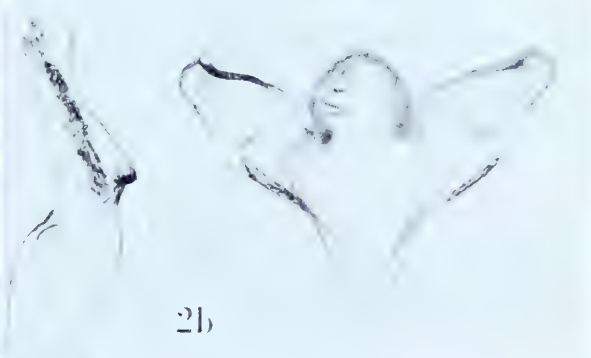

2a

2b



3

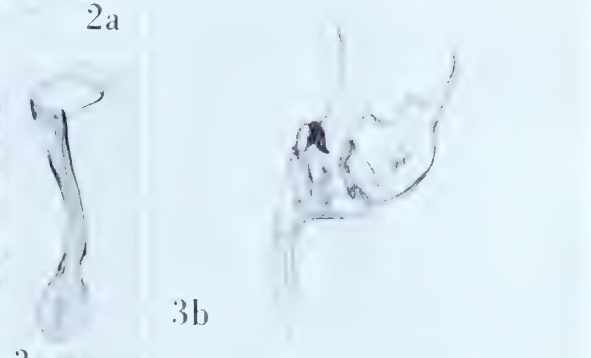

3a

3b

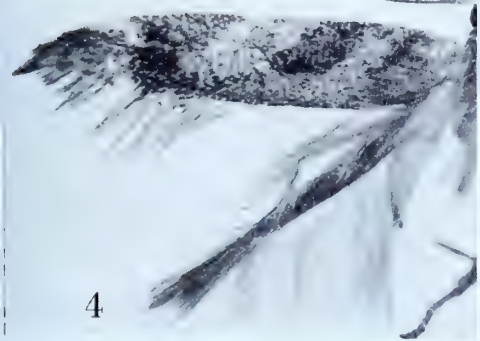

4



4a

4b

ARISTOTELIA

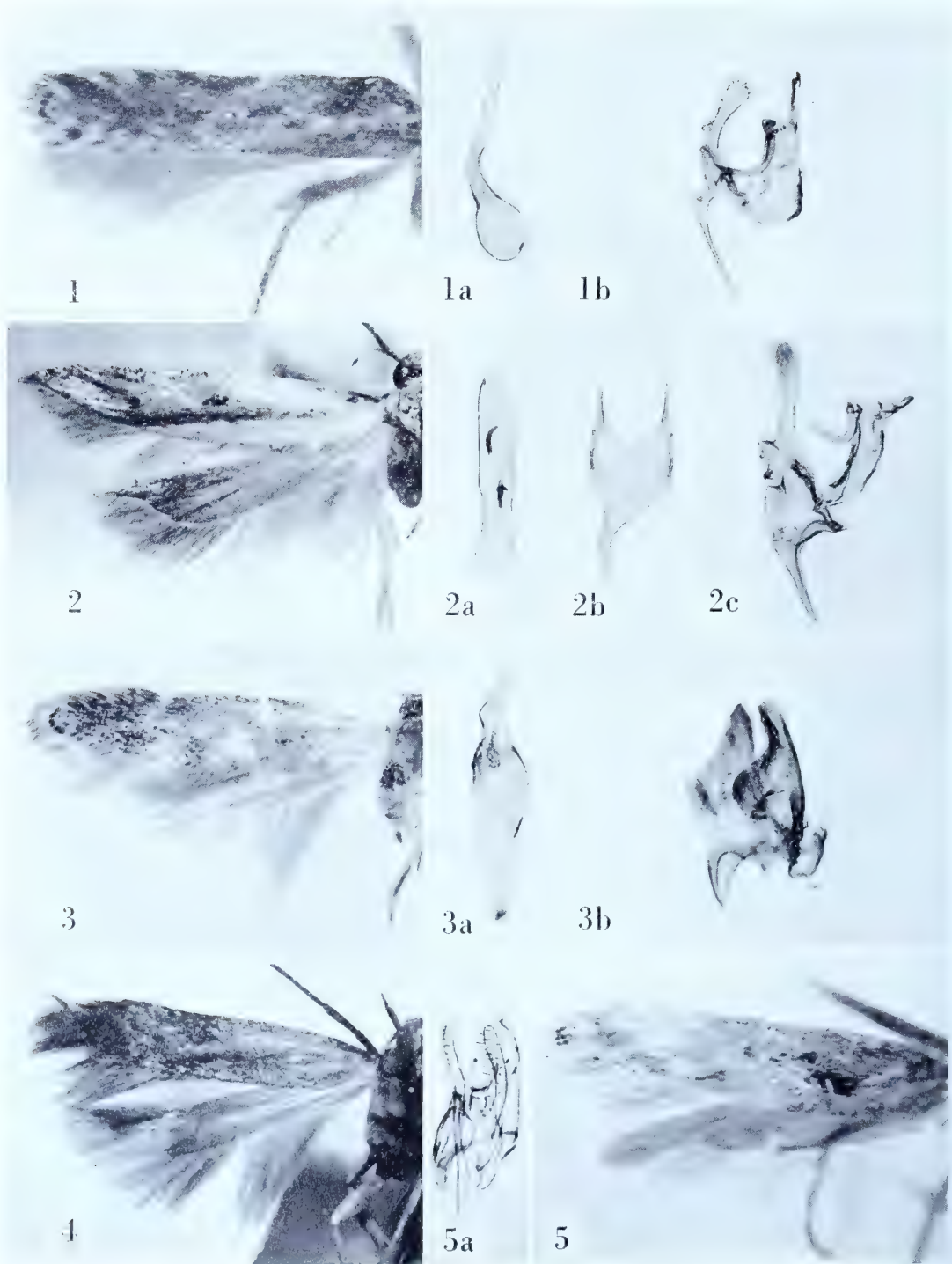

ARISTOTELIA

Aristotelia cytheraea Meyrick

Plate 141, Figures 1-1b

Aristotelia cytheraea Meyrick, 1917, Trans. Ent. Soc. London, 1917 : 32."♂♀. 8-10 mm. . . . Colombia, Cali, 500 feet, in May (*Parish*); thirty specimens."*Lectotype*: A male dated ".5.14." Slide No. 5695.

Figure 1, left wings; 1a, aedeagus; 1b, lateral aspect of male genitalia with aedeagus removed.

Aristotelia defixa Meyrick

Plate 141, Figures 2-2c

Aristotelia defixa Meyrick, 1929, Exotic Microlepidoptera, 3 : 481."♂. 13 mm. . . . Coorg, Dibidi, 3,000 feet, December (*Newcome*); 1 ex."*Type*: The above indicated male, "Dibidi, N. Coorg. Newcome. 5.12.06." Slide No. 8213.

Figure 2, left wings; 2a, aedeagus; 2b, eighth sternum; 2c, lateral aspect of male genitalia with aedeagus removed.

Aristotelia discriminata Meyrick

Plate 141, Figures 3-3b

Aristotelia discriminata Meyrick, 1923, Exotic Microlepidoptera, 3 : 10."♂♀. 12-13 mm. . . . Canada, Toronto, L. Muskoka, Parry Sound, June, July (*Parish*); 14 ex."*Lectotype*: A male labelled, "Toronto, Canada, *Parish*. .6.13." Slide No. 5666.

Figure 3, left wings; 3a, aedeagus; 3b, lateral aspect of male genitalia with aedeagus removed.

Aristotelia doliodes (Meyrick)*See: Aristotelia helotella* (*Staudinger*).*Aristotelia drosocrypta* Meyrick

Plate 141, Figure 4

Aristotelia drosocrypta Meyrick, 1926, Exotic Microlepidoptera, 3 : 273."♀. 11 mm. . . . E. Siberia, Khaborowsk (*Korb*); 1 ex."*Type*: The female so marked in the British Museum, "Kharborowsk, E. Siberia. K. .07." The abdomen of the type is missing.

Figure 4, left wings.

Aristotelia ephoria Meyrick

Plate 141, Figures 5-5a

Aristotelia ephoria Meyrick, 1917, Trans. Ent. Soc. London, 1917 : 36."♂. 9 mm. . . . Peru, Matucana, 7,780 feet, in July (*Parish*); one specimen. . . ."*Type*: The above indicated specimen dated ".7.14." Slide No. 5705.Figure 5, left wings; 5a, oblique view of male genitalia with aedeagus *in situ*.

Aristotelia erycina Meyrick

Plate 142, Figures 1-1b

Aristotelia erycina Meyrick, 1917, Trans. Ent. Soc. London, 1917 : 31.“♂♀. 9-10 mm. . . . Ecuador, Huigra, 4,500 feet, in June; Peru, Chosica, 2,800 feet, in July (*Parish*); twenty-five specimens.”*Lectotype*: A male labelled, “Huigra, 4,500 feet, Ecuador, *Parish*. .6.14.” Slide No. 5693. Only eleven of the original series remain in the Meyrick collection and all are from Huigra, with identical data.

Figure 1, left wings; 1a, aedeagus; 1b, lateral aspect of male genitalia with aedeagus removed.

Aristotelia eumeris Meyrick

Plate 142, Figures 2-2b

Aristotelia eumeris Meyrick, 1923, Exotic Microlepidoptera, 3 : 9.

“♂. 12 mm. . . . Arizona, Nogales, July 1; ex.”

Type: The above indicated specimen with “O. 11.7.03.” at the bottom of the pin-label. Slide No. 5668.

Figure 2, left wings; 2a, aedeagus; 2b, lateral aspect of male genitalia with aedeagus removed.

Aristotelia galeotis Meyrick

Plate 142, Figures 3-3b

Aristotelia galeotis Meyrick, 1908, Journ. Bombay Nat. Hist. Soc., 18 : 438.“♂♀. 7-8 mm. . . . Maskeliya, Ceylon, in January and February; six specimens (*Pole*).”*Lectotype*: ♂, 7 mm., “Maskeliya, Ceylon. *Pole*. .2.06.” Slide No. 8235.

Figure 3, left wings; 3a, aedeagus; 3b, ventral view of male genitalia with aedeagus removed.

Aristotelia helotella (Staudinger)

Plate 142, Figures 4-4c

Gelechia helotella Staudinger, 1859, Stett. Ent. Zeit., 20 : 240.*Apodia doliodes* Meyrick, 1891, Ent. Mo. Mag., 27 : 55.

[doliodes]

“♂♀. 16-17 mm. . . . Philippeville; three specimens.”

Type: ♀, 17 mm., “Philippeville, Algeria. 13/4/90.” There are two specimens marked type in the British Museum, one “type ♂” the other “type ♀.” I have selected the latter. Both are females. Slide No. 9055.

Figure 4, left wings; 4a, ventral view of female genitalia; 4b, detail of ostium and posterior portion of ductus bursae; 4c, signum.

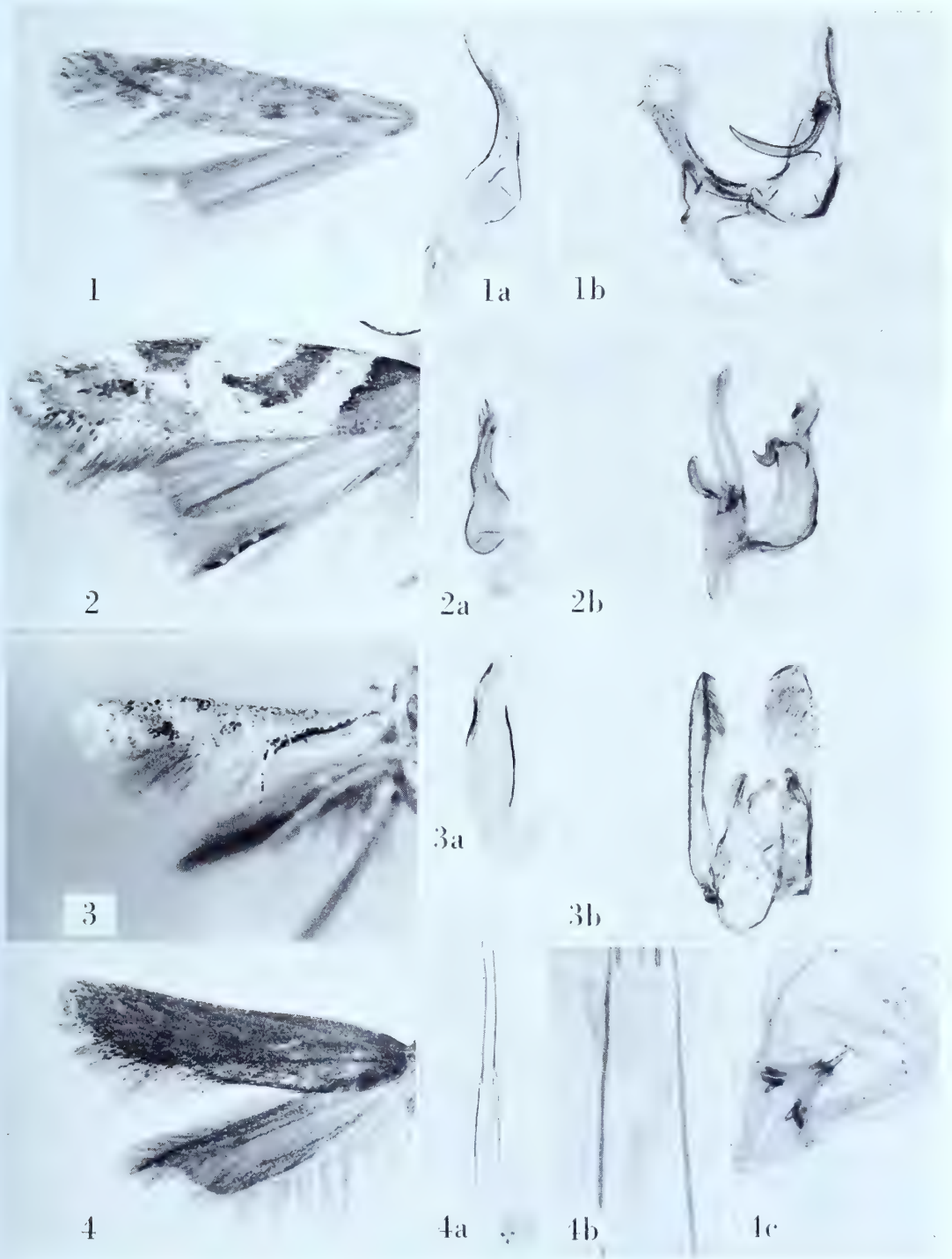

ARISTOTELIA

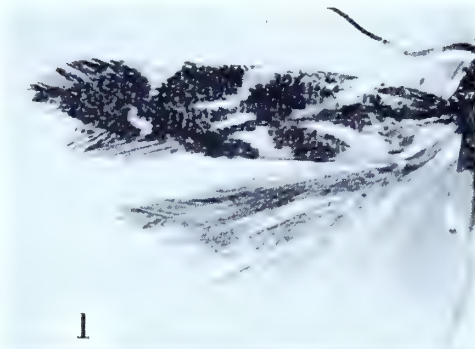

1

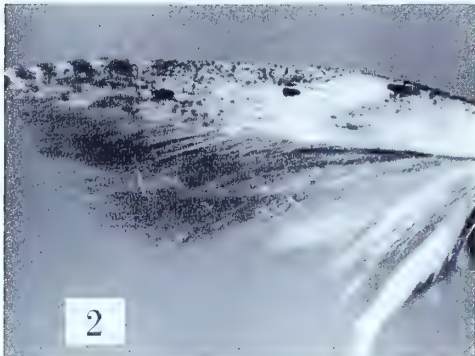

2

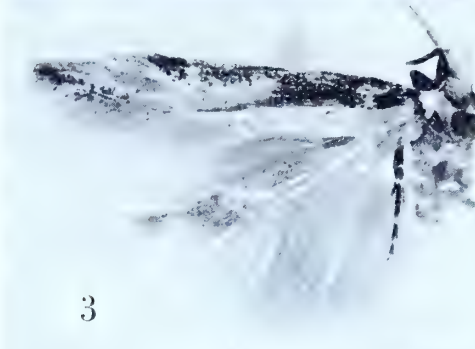

3

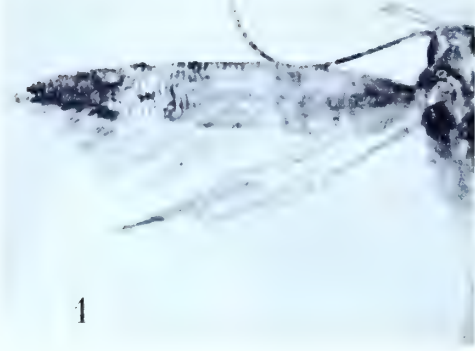

4



1a

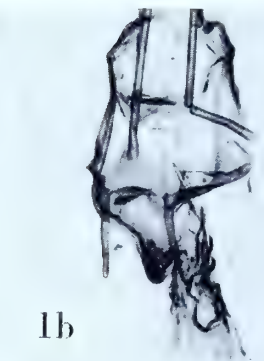

1b

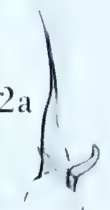

2a



2b



3a



3b



4a

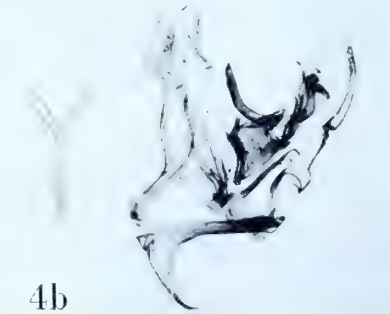

4b

ARISTOTELIA

Aristotelia hexacopa Meyrick

Plate 143, Figures 1-1b

Aristotelia hexacopa Meyrick, 1929, Exotic Microlepidoptera, 3 : 483.

“♂♀. 9-10 mm. . . . New Mexico, Organ Mts., August; 2 ex. A peculiar form, perhaps allied to the European *libertinella*.”

Lectotype: One of the above mentioned specimens. Slide No. 5727. Both are females, not “♂♀” as recorded by Meyrick. The data are identical for both specimens and the date is “.8.27.”

Figure 1, left wings; 1a, ventral view of female genitalia; 1b, detail of genital plate and ostium.

Aristotelia incitata Meyrick

Plate 143, Figures 2-2b

Aristotelia incitata Meyrick, 1918, Exotic Microlepidoptera, 2 : 117.

“♂. 12 mm. . . . Assam, Khasis, March, August, September; three specimens.”

Lectotype: ♂, “Khasi Hills, Assam. .3.1907.” Slide No. 8221. The specimen dated “.9.1906.” is female. When observed ventrally the uncus appears as a broad element with a deep U-shaped posterior excavation. The gnathos is broadly expanded laterally.

Figure 2, left wings; 2a, aedeagus; 2b, lateral aspect of male genitalia with aedeagus removed.

Aristotelia ingravata Meyrick

Plate 143, Figures 3-3b

Aristotelia ingravata Meyrick, 1918, Exotic Microlepidoptera, 2 : 118.

“♂. 9 mm. . . . N.W. India, Peshawar; Bengal, Pusa; April, May, bred from larva forming galls in twigs of *Tamarix gallica* (Fletcher); two specimens.”

Lectotype: ♂, “Pusa, Bengal. TBF. bred. 23.4.15.” Slide No. 8223.

Figure 3, left wings; 3a, aedeagus; 3b, oblique view of male genitalia with aedeagus removed.

Aristotelia iomarmara Meyrick

Plate 143, Figures 4-4b

Aristotelia iomarmara Meyrick, 1921, Exotic Microlepidoptera, 2 : 425.

“♂. 8 mm. . . . Queensland, Brisbane, February (Dodd); one specimen. Type in Wals. Coll. (19492).”

Type: The male so marked in the British Museum, “Toowong, Queensland. 21.II.1897. Dodd. 19492.” Slide No. 9057.

Figure 4, left wings; 4a, aedeagus; 4b, lateral aspect of male genitalia with aedeagus removed (inset, uncus, ventral view).

Aristotelia isopelta Meyrick

Plate 144, Figures 1-1b

Aristotelia isopelta Meyrick, 1929, *Exotic Microlepidoptera*, 3 : 482.

“♂♀. 9-12 mm. . . . Texas, Fort Davis, 5,000 feet, May, November; Canada, Toronto, June, August (*Parish*); 4 ex. This distinct species is related to the Hawaiian species of the genus.”

Lectotype: The male labelled, “Toronto, Canada, *Parish*. .8.12.” Slide No. 5670.

Figure 1, left wings; 1a, aedeagus; 1b, oblique view of male genitalia with aedeagus removed.

Aristotelia iospora Meyrick

Plate 144, Figures 2-2b

Aristotelia iospora Meyrick, 1929, *Exotic Microlepidoptera*, 3 : 482.

“♂♀. 11-12 mm. . . . Texas, Fort Davis, 5,000 feet, October, November; 6 ex. Belongs to the *ericinella* group though peculiar in markings.”

Lectotype: A male dated “.10.27.” Slide No. 5671.

Figure 2, left wings; 2a, aedeagus; 2b, lateral aspect of male genitalia with aedeagus removed.

Aristotelia isostacta Meyrick

Plate 144, Figures 3-3c

Aristotelia isostacta Meyrick, 1926, *Exotic Microlepidoptera*, 3 : 273.

“♀. 10 mm. . . . Cyprus, Limassol, May (*Mavromoustakis*); 1 ex. (Brit. Mus.)”

Type: The female so marked in the British Museum, “Cyprus, Limassol. 7.V.23. G. A. Mavromoustakis.” Slide No. 9060.

Figure 3, left wings; 3a, ventral view of female genitalia; 3b, detail of ostium; 3c, signum.

Aristotelia jactatrix Meyrick

Plate 144, Figures 4-4b

Aristotelia jactatrix Meyrick, 1926, *Exotic Microlepidoptera*, 3 : 272.

“♂. 12 mm. . . . Asia Minor, Marasch; 1 ex.”

Type: The male so marked in the British Museum, “Marasch, Asia Minor. C. .25.” Slide No. 9058. The left forewing is missing.

Figure 4, right wings (image reversed); 4a, aedeagus; 4b, oblique view of male genitalia with aedeagus removed.

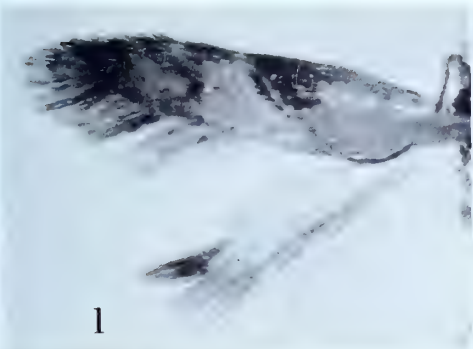

1

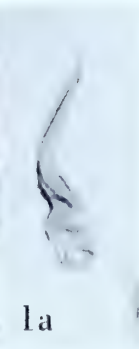

1a

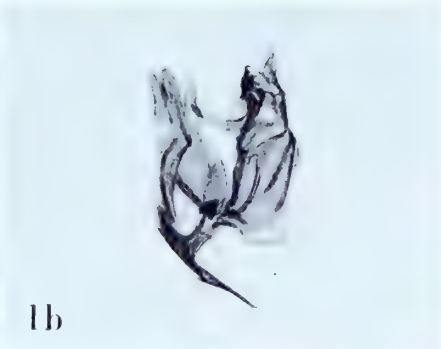

1b

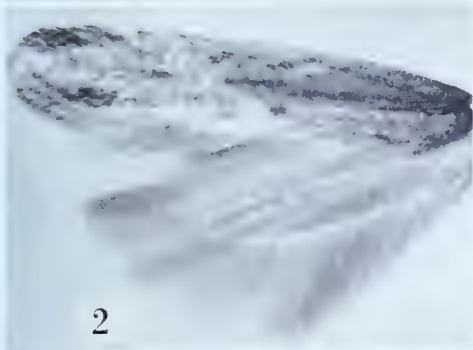

2



2a



2b

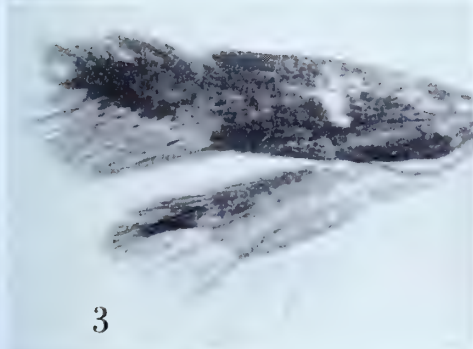

3



3a

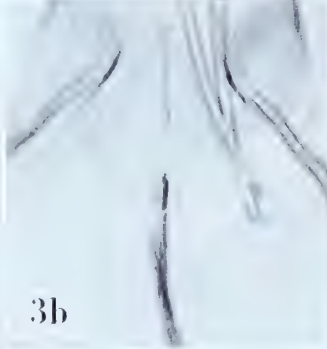

3b



3c

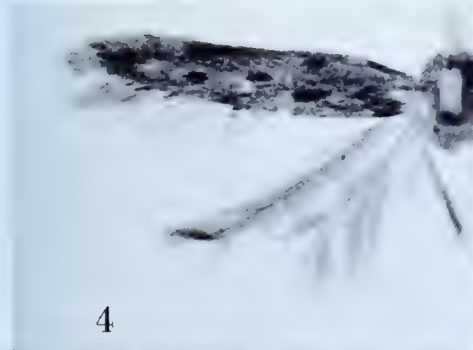

4



4a

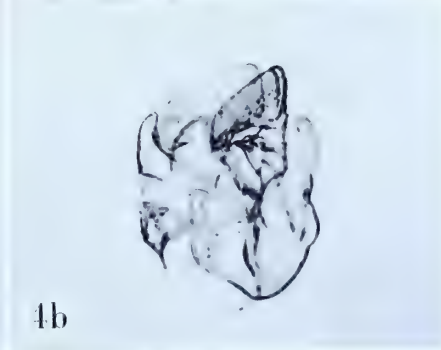

4b

ARISTOTELIA

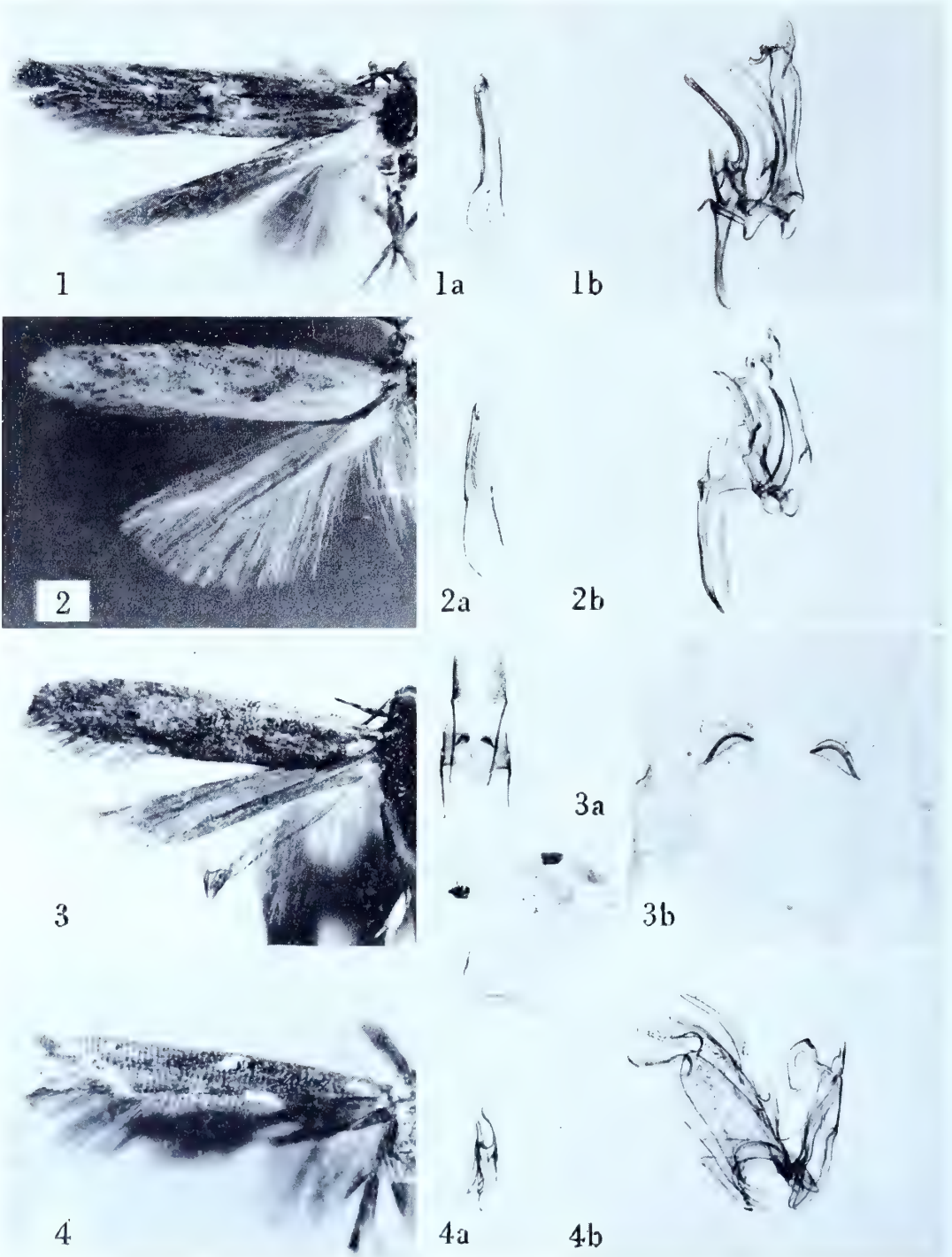

ARISTOTELIA

Aristotelia juvenilis Meyrick

Plate 145, Figures 1-1b

Aristotelia juvenilis Meyrick, 1929, *Exotic Microlepidoptera*, 3 : 481.

“♂. 13 mm. . . . Assam, Khasis, 5,000 feet, October; 1 ex.”

Type: The above indicated male, “Khasi Hills, Assam. .10.1906.” Slide No. 8215.

Figure 1, left wings; 1a, aedeagus; 1b, lateral aspect of male genitalia with aedeagus removed.

Aristotelia leptocentra Meyrick

Plate 145, Figures 2-2b

Aristotelia leptocentra Meyrick, 1912, *Exotic Microlepidoptera*, 1 : 64.“♂♀. 9-10 mm. . . . Bengal, Pusa, in June and July (*Fletcher*); four specimens.”*Lectotype*: ♂, 9 mm. [barely!], “Pusa, Bengal. TBF. 14.7.10.” Slide No. 8242.

Figure 2, left wings; 2a, aedeagus; 2b, lateral aspect of male genitalia with aedeagus removed.

Aristotelia leptocrossa Meyrick

Plate 145, Figures 3-3b

Aristotelia leptocrossa Meyrick, 1926, *Exotic Microlepidoptera*, 3 : 273.“♀. 11 mm. . . . E. Siberia, Khaborowsk (*Korb*); 1 ex.”*Type*: The female so marked in the British Museum, “Khaborowsk, E. Siberia. K. .07.” Slide No. 9061.

Figure 3, left wings; 3a, ventral view of female genitalia; 3b, detail of genital plate and ostium.

Aristotelia leucophanta Meyrick

Plate 145, Figures 4-4b

Aristotelia leucophanta Meyrick, 1908, *Journ. Bombay Nat. Hist. Soc.*, 18 : 438.

“♂♀. 10 mm. . . . Khasi Hills, from September to November; four specimens.”

Lectotype: ♂, “Khasi Hills, Assam. .9.1906.” Slide No. 8236.

Figure 4, left wings; 4a, aedeagus; 4b, lateral aspect of male genitalia with aedeagus removed.

Aristotelia melanaphra Meyrick

Plate 146, Figures 1-1c

Aristotelia melanaphra Meyrick, 1923, *Exotic Microlepidoptera*, 3 : 10.

"♀. 11 mm. . . . California, Venice, August; 2 ex."

Lectotype: One of the above mentioned specimens, both of which have identical data, with "P. .8.18." at the bottom of the pin-label. Slide No. 5667. The second female consists of the right forewing, head and part of the thorax.

Figure 1, left wings; 1a, ventral view of female genitalia; 1b, detail of ostium; 1c, signa.

Aristotelia micrometra Meyrick

Plate 146, Figure 2

Aristotelia micrometra Meyrick, 1935, in Heath, *The Entomologist*, 68 : 121.

"♂♀. 14-15 mm. . . . Norfolk (King's Lynn), N. Devon (*Braunton*), Posen (*Meseritz*)."

Type: ♂, 15 mm., "Braunton. 3.VII.1934. G. H. Heath," labelled "type ♀." One specimen in the British Museum is labelled "type ♂" and another "type ♀" but both are males, with identical data, and both are without abdomens.

Figure 2, left wings.

Aristotelia monactis Meyrick

Plate 146, Figures 3-3b

Aristotelia monactis Meyrick, 1923, *Exotic Microlepidoptera*, 3 : 10.

"♂. 9-10 mm. . . . Canada, Toronto, June (*Parish*); North Carolina, Southern Pines; 2 ex."

Lectotype: The male labelled "Southern Pines, North Carolina. P. .18." Slide No. 5663. The Toronto specimen lacks the abdomen.

Figure 3, left wings; 3a, aedeagus; 3b, oblique view of male genitalia with aedeagus removed.

Aristotelia ochrescens Meyrick

See: Sitotroga cerealella (Oliver).

Aristotelia ochroxysta Meyrick

Plate 146, Figures 4-4b

Aristotelia ochroxysta Meyrick, 1929, *Exotic Microlepidoptera*, 3 : 483.

"♂. 10 mm. . . . Texas, Forestburg, July; 1 ex."

Type: The specimen indicated above and dated ".7.28." Slide No. 5690.

Figure 4, left wings; 4a, aedeagus; 4b, lateral aspect of male genitalia with aedeagus removed.



1



1a

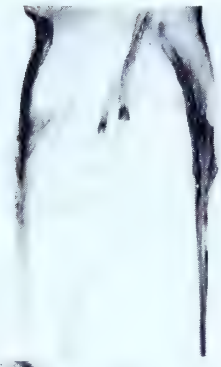

1b

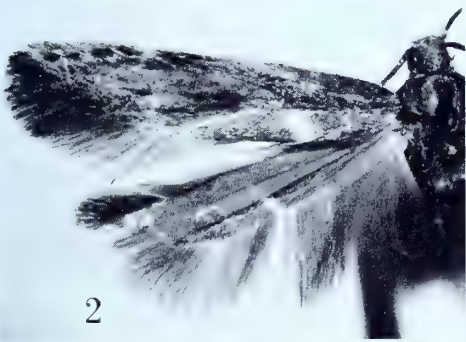

2

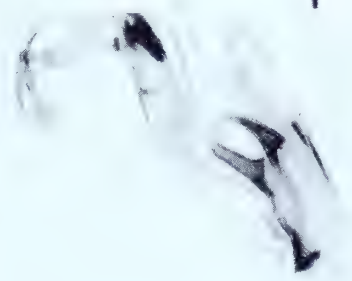

2c

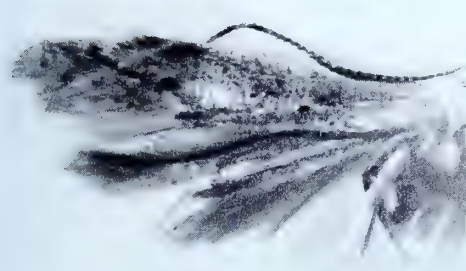

3

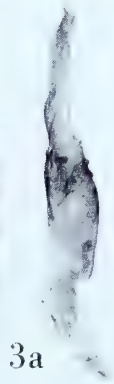

3a



3b

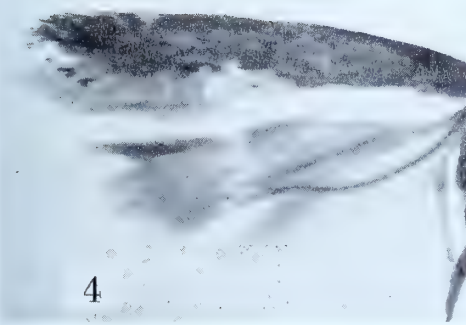

4



4a



4b

ARISTOTELIA

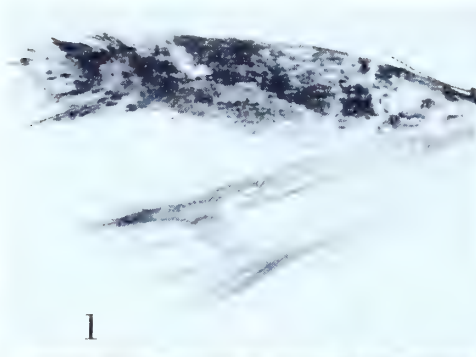

1

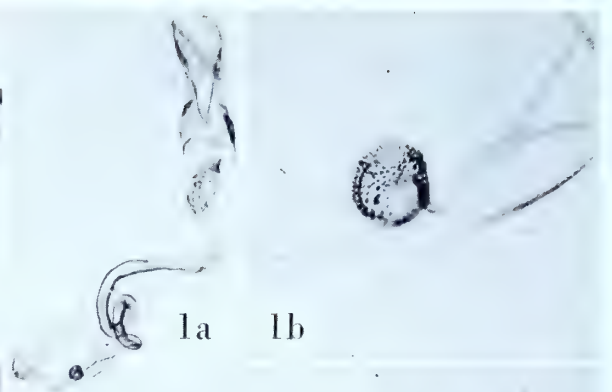

1a

1b

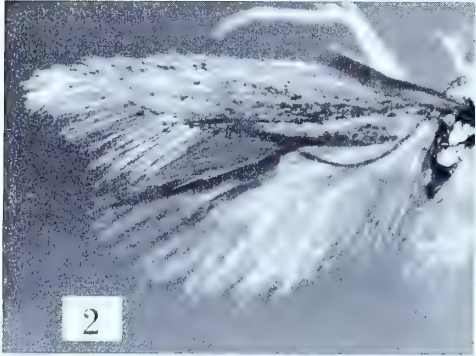

2

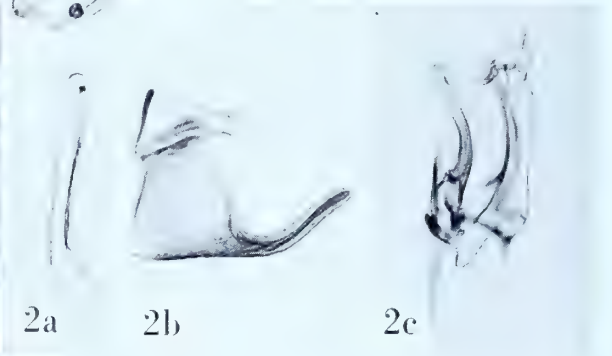

2a

2b

2c

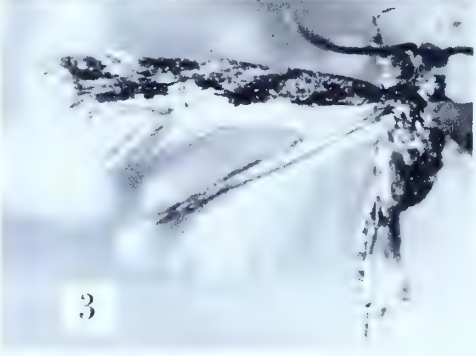

3



3a

3b

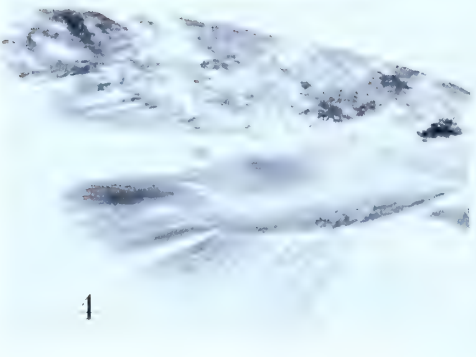

4



4a

4b

ARISTOTELIA

Aristotelia oribatis Meyrick

Plate 147, Figures 1-1b

Aristotelia oribatis Meyrick, 1917, Trans. Ent. Soc. London, 1917 : 35.“ ♀. 14 mm. . . . Peru, Oroya, 12,200 feet, in July (*Parish*); one specimen.”*Type*: The above indicated specimen dated “.7.14.” Slide No. 5702.

Figure 1, left wings; 1a, ventral view of female genitalia; 1b, signum.

Aristotelia oxythectis Meyrick

Plate 147, Figures 2-2c

Aristotelia oxythectis Meyrick, 1929, Exotic Microlepidoptera, 3 : 481.

“ ♂. 12 mm. . . . Assam, Khasis, 5,000 feet, November; 2 ex.”

Lectotype: One of the above indicated males, both of which are labelled, “ Khasi Hills, Assam. .11.1906.” Slide No. 8241.

Figure 2, left wings; 2a, aedeagus; 2b, lateral aspect of denuded eighth segment; 2c, oblique view of male genitalia with aedeagus removed.

Aristotelia palamota Meyrick

Plate 147, Figures 3-3b

Aristotelia palamota Meyrick, 1926, Exotic Microlepidoptera, 3 : 274.“ ♂. 8 mm. . . . Bihar, Pusa, bred June from larvae on spun leaves of *Ammansia* sp. (*Lythraceae*) (*Fletcher*); 2 ex.”*Lectotype*: One of the above males both of which are dated “.6.21.” Slide No. 8227.

Figure 3, left wings; 3a, aedeagus; 3b, lateral aspect of male genitalia with aedeagus removed.

Aristotelia paphia Meyrick

Plate 147, Figures 4-4b

Aristotelia paphia Meyrick, 1917, Trans. Ent. Soc. London, 1917 : 34.“ ♂♀. 10-12 mm. . . . Peru, Chosica, 2,800 feet, in July (*Parish*); sixteen specimens.”*Lectotype*: A male. Slide No. 5703. Eleven of the original sixteen specimens remain in the Meyrick collection; all have identical data and are dated “.7.14.”

Figure 4, left wings; 4a, aedeagus; 4b, lateral aspect of male genitalia with aedeagus removed.

Aristotelia paraleuca Meyrick

Plate 148, Figures 1-1b

Aristotelia paraleuca Meyrick, 1929, *Exotic Microlepidoptera*, 3 : 482.

“♂. 8 mm. . . . Bombay, Dharwar, January (*Maxwell*); 1 ex.”

Type: The above indicated male, “Dharwar, Bombay. R.M. 4.1.16.” Slide No. 8214.

Figure 1, left wings; 1a, aedeagus; 1b, lateral aspect of male genitalia with aedeagus removed.

Aristotelia pentameris Meyrick

Plate 148, Figures 2-2c

Aristotelia pentameris Meyrick, 1931, in Caradja, *Bull. Sect. Sci. Acad. roum.* 14 : 8.

“♂♀. 8-9 mm. . . . 4 ex., July. Perhaps nearest *aphromorpha*. . . .”

Lectotype: ♂, 9 mm., “Kwanhsien, China. F. .7.28.” Slide No. 8238.

Figure 2, left wings; 2a, aedeagus; 2b, posterior abdominal scale-tufts; 2c, lateral aspect of male genitalia with aedeagus removed (uncus absent).

In Volume 1, p. 239 of this catalogue the page number to the original description of this species was given incorrectly as p. 66.

Aristotelia perfossa Meyrick

Plate 148, Figures 3-3b, 4-4c

Aristotelia perfossa Meyrick, 1917, *Trans. Ent. Soc. London*, 1917 : 33.

Aristotelia radicata Meyrick, 1917, *Trans. Ent. Soc. London*, 1917 : 35. (New synonymy).

[*perfossa*]

“♂♀. 10-12 mm. . . . Ecuador, Huigra, 4,500 feet, in June; Peru, Chosica, 2,800 feet and Lima, in July and August (*Parish*); thirty-five specimens.”

Lectotype: A male labelled, “Lima, 500 feet, Peru. *Parish*. .8.14.” Slide No. 5698. Eleven of the original series remain in the Meyrick collection.

Figure 3, right wings (image reversed); 3a, aedeagus; 3b, lateral aspect of male genitalia with aedeagus removed.

[*radicata*]

“♂♀. 9-10 mm. . . . Colombia, Caldas, 4,400 feet, in May (*Parish*); eight specimens.”

Lectotype: ♂, Slide No. 5694.

Figure 4, left wings; 4a, aedeagus; 4b, posterior abdominal scale-tufts; 4c, lateral aspect of male genitalia with aedeagus removed.

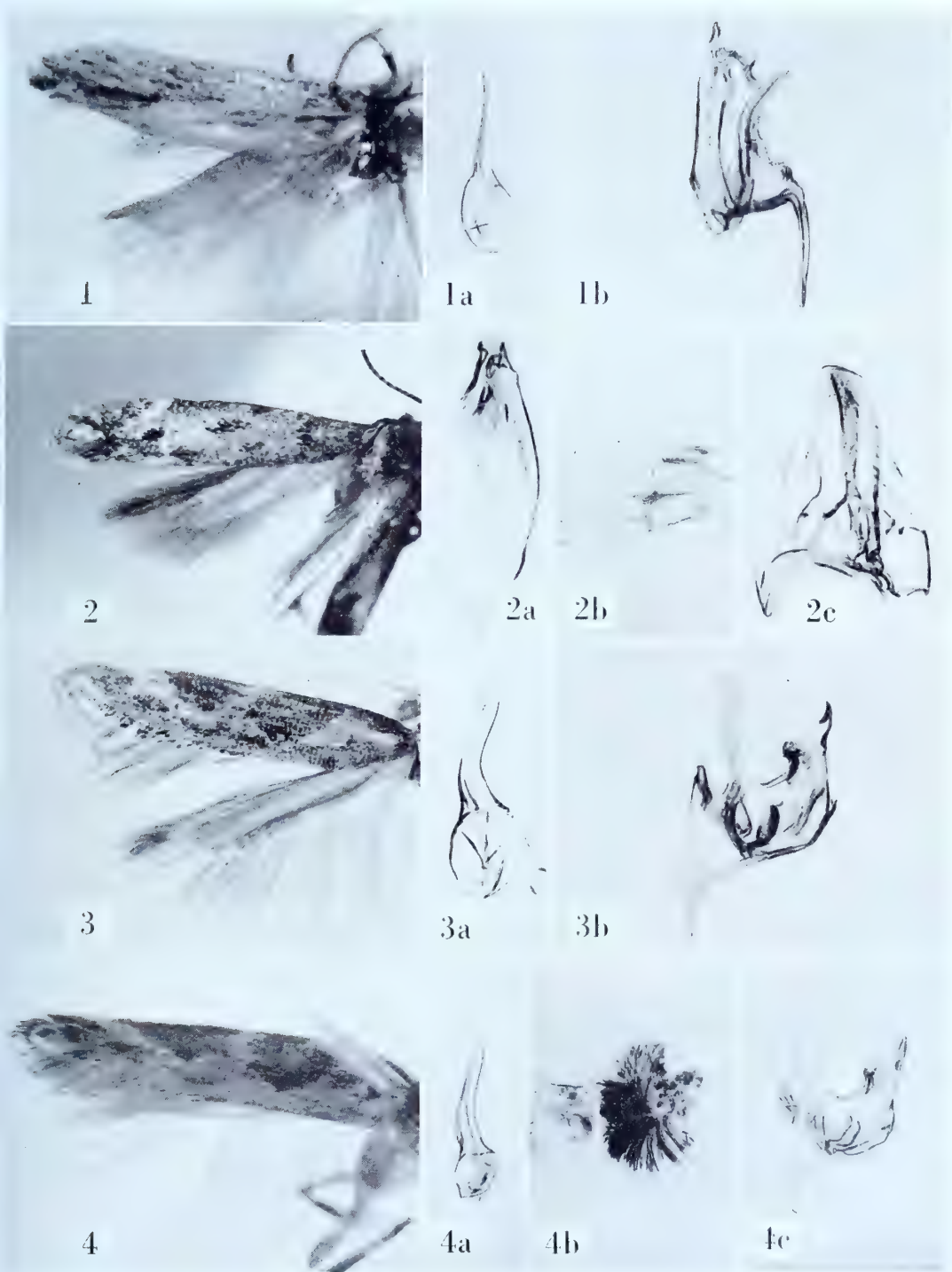

ARISTOTELIA

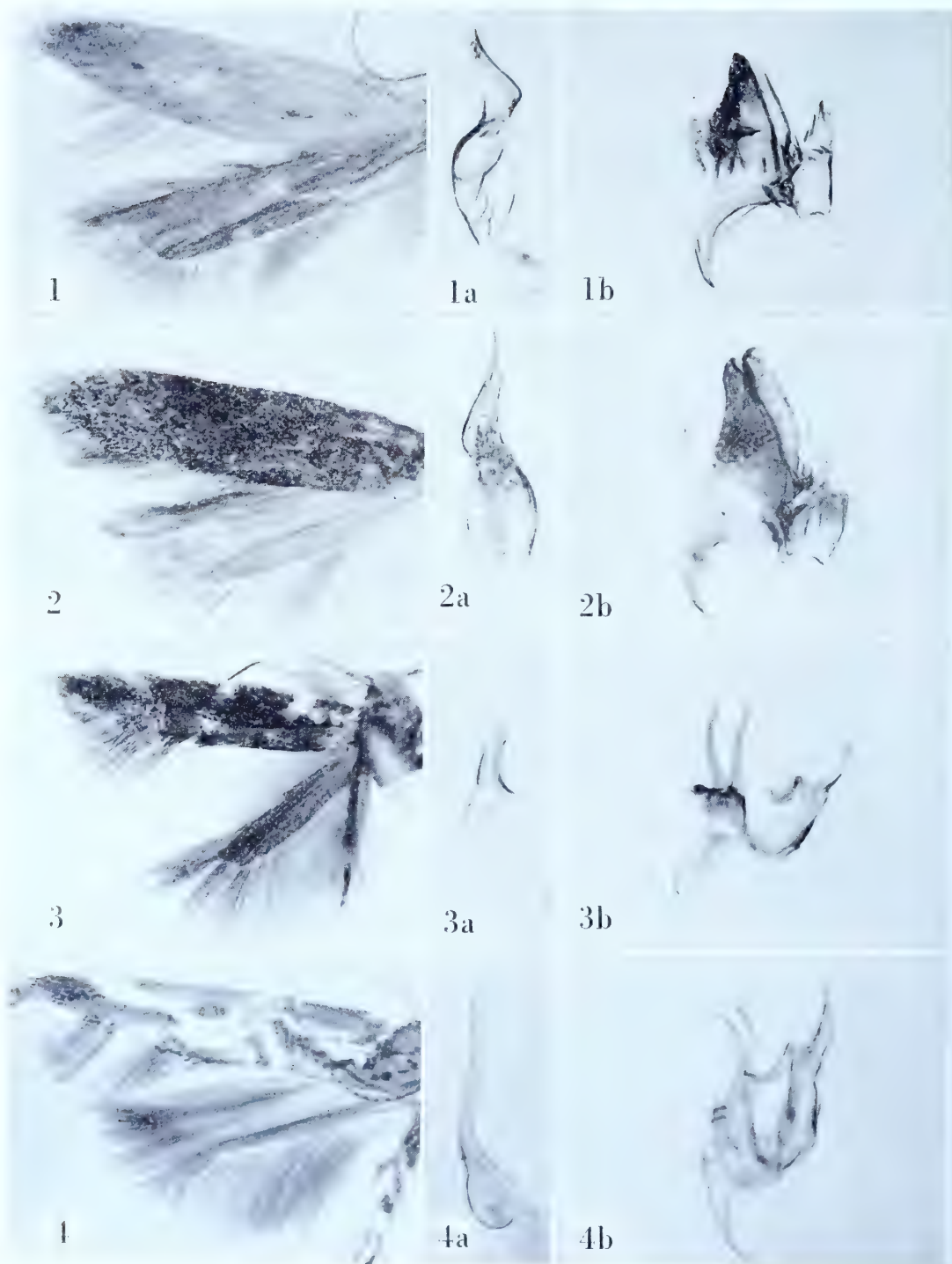

ARISTOTELIA

Aristotelia perterrita Meyrick

Plate 149, Figures 1-1b

Aristotelia perterrita Meyrick, 1923, Exotic Microlepidoptera, 5 : 11."♂. 14 mm. . . . Canada, Toronto, August (*Parish*); 1 ex."*Type*: The above indicted specimen dated ".8.12." Slide No. 5662.

Figure 1, left wings; 1a, aedeagus; 1b, lateral aspect of male genitalia with aedeagus removed.

Aristotelia pessocrossa Meyrick

Plate 149, Figures 2-2b

Aristotelia pessocrossa Meyrick, 1926, Exotic Microlepidoptera, 3 : 273."♂♀. 14-16 mm. . . . E. Siberia, Khaborowsk (*Korb*); 2 ex."*Type*: The male so marked in the British Museum, "Kkaborowsk, E. Siberia. K. .07." Slide No. 9062. The second specimen is also a male.

Figure 2, left wings; 2a, aedeagus; 2b, lateral aspect of male genitalia with aedeagus removed.

Aristotelia primipilana Meyrick

Plate 149, Figures 3-3b

Aristotelia primipilana Meyrick, 1923, Exotic Microlepidoptera, 3 : 8."♂♀. 9-10 mm. . . . Canada, Toronto, August, September (*Parish*); 12 ex."*Lectotype*: A male dated ".8.12." Ten of the original specimens are in the Meyrick collection. Slide No. 5669.

Figure 3, left wings; 3a, aedeagus; 3b, lateral aspect of male genitalia with aedeagus removed.

Aristotelia probolopis Meyrick

Plate 149, Figures 4-4b

Aristotelia probolopis Meyrick, 1923, Exotic Microlepidoptera, 3 : 8."♂♀. 9-10 mm. . . . Brazil, Parintins, Manaus, October, November; Peru, Iquitos, May (*Parish*); 5 ex."*Lectotype*: A male labelled, "Parintins, Brazil, Parish. .10.19." Slide No. 5707. The specimens from Iquitos are dated ".3.20." and not May as recorded.

Figure 4, left wings; 4a, aedeagus; 4b, lateral aspect of male genitalia with aedeagus removed.

Aristotelia psamathias (Meyrick)

Plate 150, Figures 1-1b

Apodia psamathias Meyrick, 1891, Ent. Mo. Mag., 27 : 56.

“♂♀. 9 mm. . . . Biskra; two specimens.”

Type: The male so marked in the British Museum, “Biskra, Algeria. 21/4/90.” Slide No. 9056. Both specimens are males though the second is marked “type ♀.”

Figure 1, left wings; 1a, aedeagus; 1b, ventral view of male genitalia with aedeagus removed.

Aristotelia radicata Meyrick

See: Aristotelia perfossa Meyrick.

Aristotelia repudiata Meyrick

Plate 150, Figures 2-2c

Aristotelia repudiata Meyrick, 1923, Exotic Microlepidoptera, 3 : 6.

“♂♀. 15 mm. . . . Assam, Cherrapunji (*Fletcher*); 3 ex.”

Lectotype: ♀, 15 mm., “Cherrapunji, Assam. TBF. .22.” Slide No. 8239. One specimen is missing and the remaining male lacks the abdomen.

Figure 2, left wings; 2a, ventral view of female genitalia; 2b, detail of ostium; 2c, signum.

Aristotelia resinosa Meyrick

Plate 150, Figures 3-3c

Aristotelia resinosa Meyrick, 1918, Exotic Microlepidoptera, 2 : 118.

“♀. 12 mm. . . . Assam, Khasis, May; one specimen.”

Type: The above indicated female, “Khasi Hills, Assam. .5.1907.” Slide No. 8211.

Figure 3, left wings; 3a, oblique view of female genitalia; 3b, signum; 3c, oblique view of ostium.

Aristotelia salinatrix Meyrick

Plate 150, Figures 4-4b

Aristotelia salinatrix Meyrick, 1926, Exotic Microlepidoptera, 3 : 273.

“♂. 17 mm. . . . Uralsk, Indersky salt-lake, June (*Bartel*); 1 ex.”

Type: The male so marked in the British Museum, “Inderskia, Uralsk. C. 22.6.07.” Slide No. 9059.

Figure 4, left wings; 4a, aedeagus; 4b, lateral aspect of male genitalia with aedeagus removed.

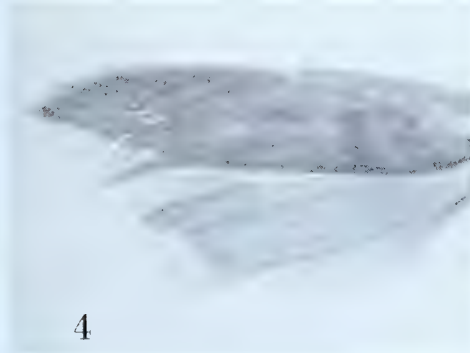
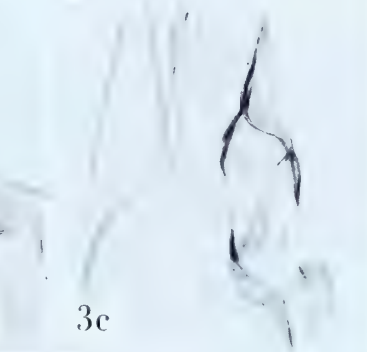
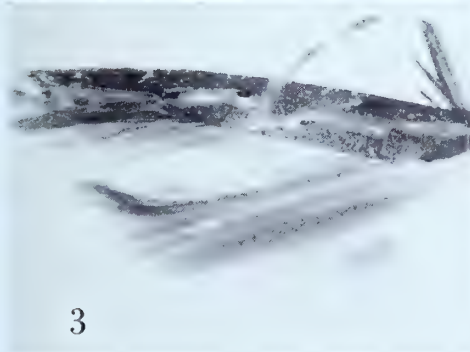
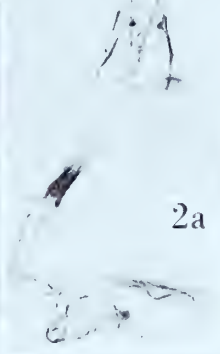
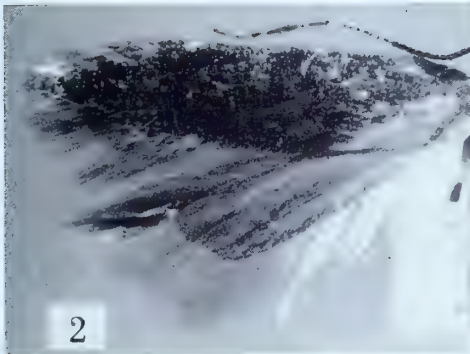
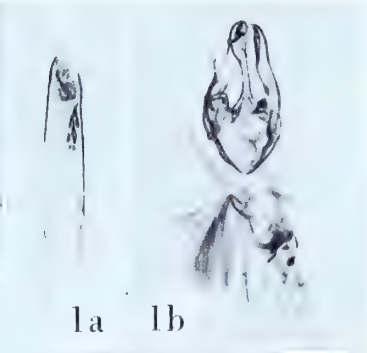
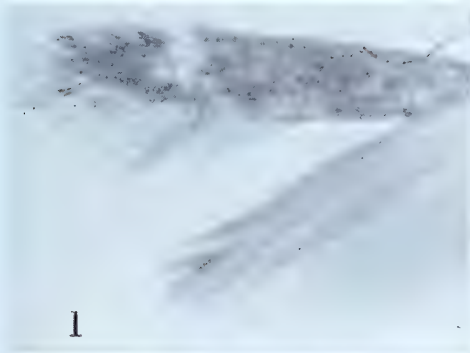

ARISTOTELIA

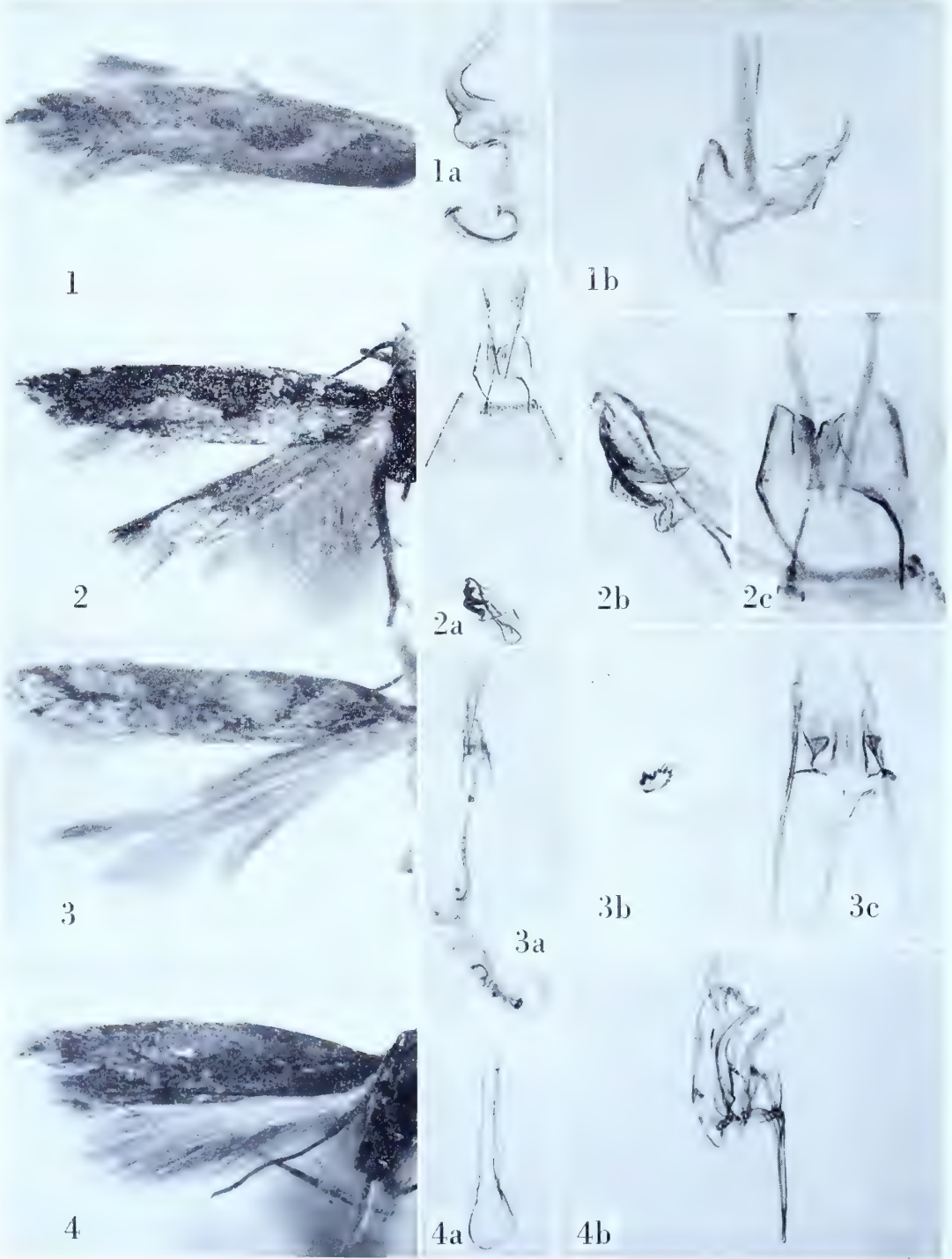

ARISTOTELIA

Aristotelia saturnina Meyrick

Plate 151, Figures 1-1b

Aristotelia saturnina Meyrick, 1917, Trans. Ent. Soc. London, 1917 : 33."♂♀. 11-12 mm. . . . Peru, Lima, in August (*Parish*); ten specimens."*Lectotype*: A male. Slide No. 5699. Of the original ten specimens, nine remain in the Meyrick collection and all have identical data. They are dated ".8.14."

Figure 1, left forewing; 1a, aedeagus; 1b, lateral aspect of male genitalia with aedeagus removed.

Aristotelia semiophanes Meyrick

Plate 151, Figures 2-2c

Aristotelia semiophanes Meyrick, 1918, Exotic Microlepidoptera, 2 : 119."♀. 11 mm. . . . Ceylon, Puttalam, February (*Pole*); one specimen."*Type*: The above indicated female dated ".2.04." Slide No. 8225.

Figure 2, left wings; 2a, ventral view of female genitalia; 2b, signum; 2c, detail of genital plate and ostium.

Aristotelia subrosea Meyrick

Plate 151, Figures 3-3c

Aristotelia subrosea Meyrick, 1914, Trans. Ent. Soc. London, 1914 : 230."♀. 8 mm. . . . British Guiana, Bartica, in January (*Parish*); three specimens."*Lectotype*: One of the above specimens, all of which have identical data and are dated ".1.13." Slide No. 5701.

Figure 3, left wings; 3a, ventral view of female genitalia; 3b, signum; 3c, detail of genital plate and ostium.

Aristotelia surda Meyrick

Plate 151, Figures 4-4b

Aristotelia surda Meyrick, 1923, Exotic Microlepidoptera, 3 : 6."♂. 12 mm. . . . Burma, Myitkyina, April (*Rao*); 1 ex."*Type*: The male denoted above, "Myitkyina, Burma. YRR. .4.18." Slide No. 8212.

Figure 4, left wings; 4a, aedeagus; 4b, oblique view of male genitalia with aedeagus removed.

Aristotelia thalamitis Meyrick

Plate 152, Figures 1-1b

Aristotelia thalamitis Meyrick, 1908, Journ. Bombay Nat. Hist. Soc., 18 : 437.

“ ♂♀. 11-12 mm. . . . Khasi Hills, in September and October, thirty specimens.”

Lectotype: ♂, 11 mm., “ Khasi Hills, Assam. .9.1906.” Slide No. 8233. Only thirteen specimens remain in the Meyrick collection.

Figure 1, left wings; 1a, aedeagus; 1b, lateral aspect of male genitalia with aedeagus removed.

Aristotelia transfilata Meyrick

Plate 152, Figures 2-2b

Aristotelia transfilata Meyrick, 1927, Insects of Samoa, 3, Lepidoptera, fasc. 2 : 77.

“ ♀. 8 mm. . . . Upolu, Malololelei, 2,000 feet, March; 1 ex.”

Type: The male “ Samoan Id., P. A. Buxton,” so marked in the British Museum erroneously recorded as a female. Slide No. 6443.

Figure 2, left wings; 2a, aedeagus; 2b, lateral aspect of male genitalia with aedeagus removed.

Aristotelia vicana Meyrick

Plate 152, Figures 3-3b

Aristotelia vicana Meyrick, 1917, Trans. Ent. Soc. London, 1917 : 36.

“ ♂♀. 10-11 mm. . . . Peru, Lima, in August (*Parish*); seventeen specimens.”

Lectotype: A male. Slide No. 5704. The eleven remaining specimens in the Meyrick collection bear identical data and are dated “.8.14.” Very near to, or identical with, *perfossa*.

Figure 3, left wings; 3a, aedeagus; 3b, lateral aspect of male genitalia with aedeagus removed.

Aristotelia zetetica Meyrick

Plate 152, Figures 4-4b

Aristotelia zetetica Meyrick, 1934, Exotic Microlepidoptera, 4 : 510.

“ ♂♀. 6-7 mm. . . . Bombay, Matheran, 2,500 feet, bred June from larvae ‘ feeding in May on *Bridelia retusa* (*Euphorbiaceae*). . . .’ (*Mrs. M. L. Maxwell*). Allied to *articulata* Meyr. and *callyntrophora* Reb.”

Lectotype: ♀. Slide No. 8230.

Figure 4, left wings; 4a, ventral view of female genitalia; 4b, detail of ostium.

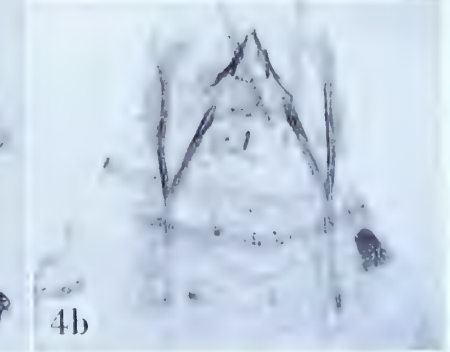
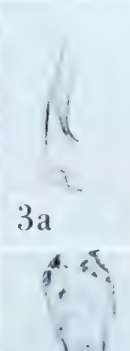
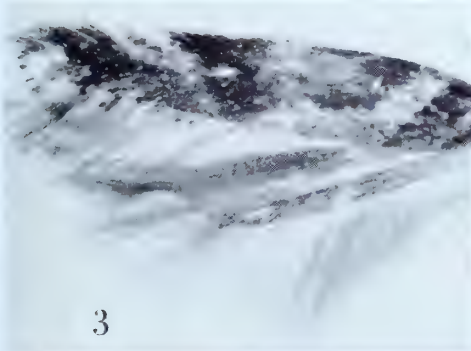
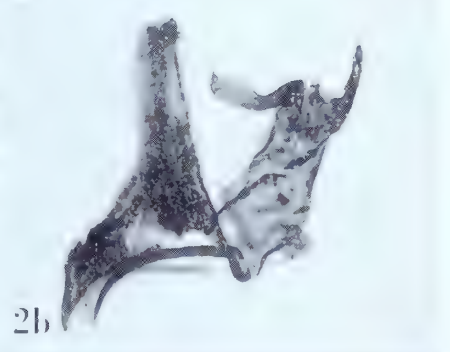
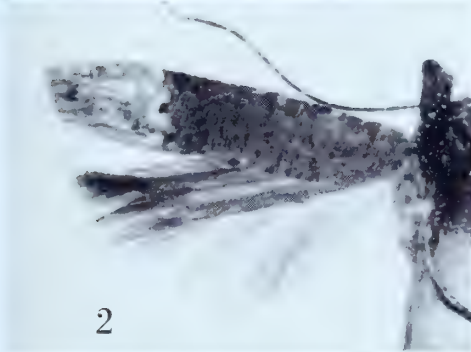
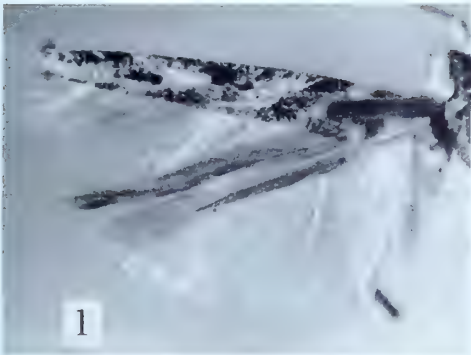

ARISTOTELIA

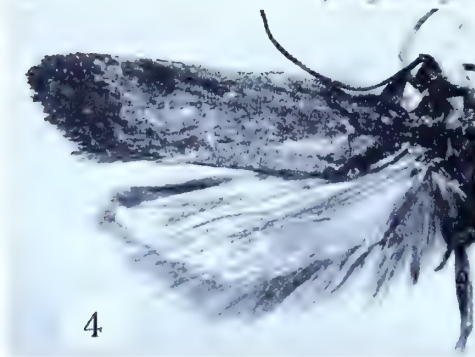
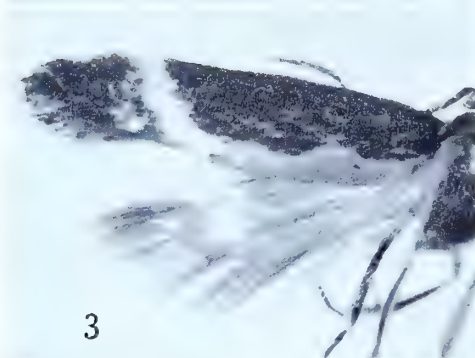
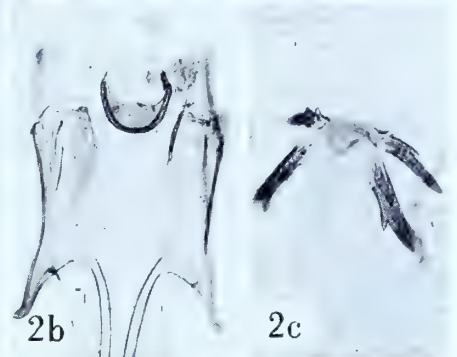
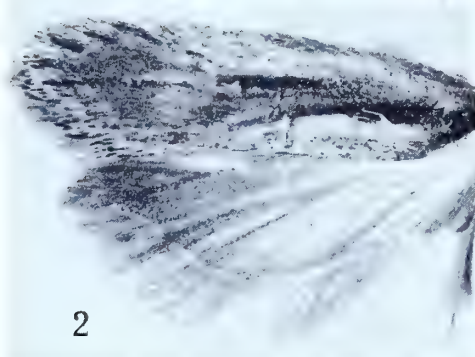
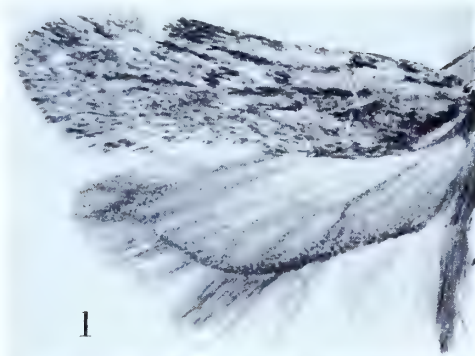

AROGA Busck

Aroga acharnaea (Meyrick)

Plate 153, Figures 1-1b

Gelechia acharnaea Meyrick, 1927, Exotic Microlepidoptera, 3 : 348.

“ ♂♀. 20 mm. . . . Texas, Alpine, 7,000 feet, July; 2 ex.”

Lectotype: The male. Slide No. 5754. Both specimens are labelled “ Brenster Co. Texas, 7,000 feet. .7.26.”

Figure 1, left wings; 1a, aedeagus; 1b, ventral view of male genitalia with aedeagus removed.

Aroga bispiculata (Meyrick)

Plate 153, Figures 2-2c

Gelechia bispiculata Meyrick, 1923, Exotic Microlepidoptera, 3 : 23.“ ♀. 19 mm. . . . Arizona, Congress; 1 ex. In markings recalls *variabilis*, but forewings broader, termen less oblique.”*Type*: The above indicated specimen with “ o. .06.” at the bottom of the pin-label. Slide No. 5757.

Figure 2, left wings; 2a, ventral view of female genitalia; 2b, detail of genital plate and ostium; 2c, signum.

Aroga camptogramma (Meyrick)

Plate 153, Figures 3-3b

Gelechia camptogramma Meyrick, 1931, Exotic Microlepidoptera, 4 : 58.“ ♂♀. 8-9 mm. . . . Texas, Alpine (8,000 feet), May, and Forestburg, August; 3 ex. Nearest *unifasciella* Busck. . . .”*Lectotype*: The male, “ Forestburg, Texas. .8.28.” Slide No. 6083.

Figure 3, left wings; 3a, aedeagus; 3b, lateral aspect of male genitalia with aedeagus removed.

Aroga chlorocrana (Meyrick)

Plate 153, Figures 4-4b

Gelechia chlorocrana Meyrick, 1927, Exotic Microlepidoptera, 3 : 348.

“ ♂. 19 mm. . . . Texas, Forestburg, August; 1 ex. . . .”

Type: The specimen indicated above and dated “.8.26.” Slide No. 5718.

Figure 4, left wings; 4a, aedeagus; 4b, lateral aspect of male genitalia with aedeagus removed.

Aroga hipposaris (Meyrick)

Plate 154, Figures 1-1b

Gelechia hipposaris Meyrick, 1927, Exotic Microlepidoptera, 3 : 348.

“♂. 16 mm. . . . Texas, Alpine, 7,000 feet; 1 ex.”

Type: The specimen indicated above and labelled, “Brenster, Co. Texas, 7,000 feet. .7.26.” Slide No. 5719.

Figure 1, left wing; 1a, aedeagus; 1b, ventral view of male genitalia with aedeagus removed.

Aroga mesostrepta (Meyrick), new combination

Plate 154, Figures 2-2b

Gelechia mesostrepta Meyrick, 1932, Exotic Microlepidoptera, 4 : 195.

“♂. 18 mm. . . . Japan, Hokkaido, Tomakomai, June (*S. Issiki*); 1 ex. Allied to *tessella*.”

Type: The above indicated male, “Tomakomai, Japan. SI. 26.6.19.” Slide No. 8274.

Figure 2, left wings; 2a, aedeagus; 2b, ventral view of male genitalia with aedeagus removed.

Aroga peperistis (Meyrick), new combination

Plate 154, Figures 3-3b

Gelechia peperistis Meyrick, 1926, Exotic Microlepidoptera, 3 : 277.

“♂. 17-18 mm. . . . Asia Minor, Taurus Mts.; 2 ex. Most like *infernalis*. . . .”

Type: The male so marked in the British Museum, “Taurus Mts., Asia Minor. J. .06.” Slide No. 8283.

Figure 3, left wings; 3a, aedeagus; 3b, ventral view of male genitalia with aedeagus removed.

Aroga speculifera (Meyrick), new combination

Plate 154, Figures 4-4b

Gelechia speculifera Meyrick, 1931, Exotic Microlepidoptera, 4 : 59.

“♂. 14 mm. . . . Arkansas, Hope; 1 ex. Perhaps allied to *quinella* Zell., which, however, has a white head and additional costal spot.”

Type: The specimen indicated above and dated “.6.26.” Slide No. 5783.

Figure 4, left wings; 4a, aedeagus; 4b, ventral view of male genitalia with aedeagus removed.

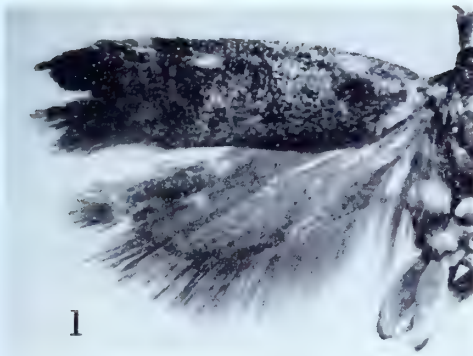

1



1a



1b

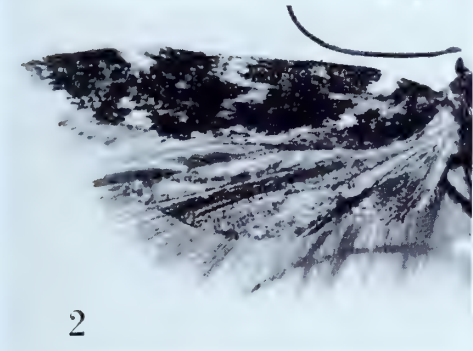

2



2a



2b



3



3a



3b

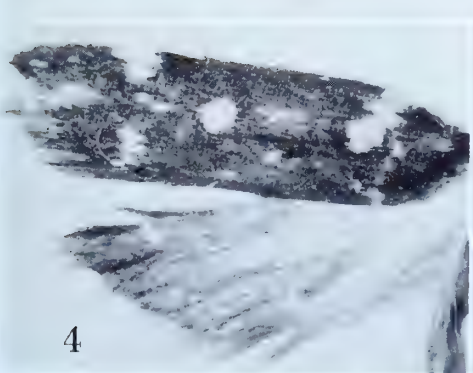

4



4a



4b

AROGA

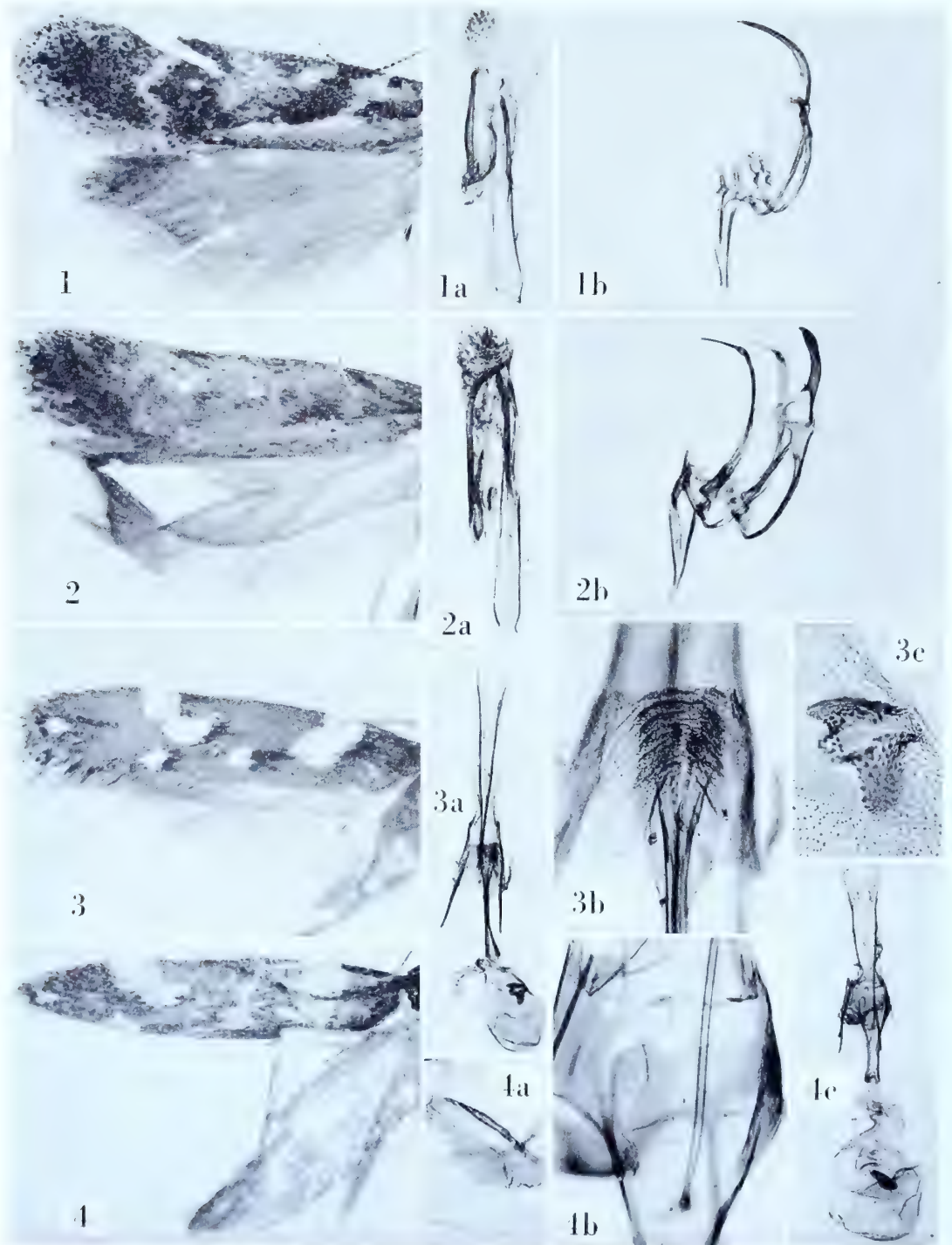

AROGA, AROGALEA and CHIONODES

Aroga trachycosma (Meyrick)

Plate 155, Figures 1-1b

Gelechia trachycosma Meyrick, 1923, Exotic Microlepidoptera, 3 : 21.*Aroga trachycosma* (Meyrick), Clarke, 1953, Journ. Washington Acad. Sci., 43 (No. 10) : 317.

"♂♀. 14-17 mm. . . . California, Venice, August, September; 7 ex."

Lectotype: A male measuring 15 mm., with "P. .8.18." at the bottom of the pin-label. Slide No. 5779. One specimen is missing.

Figure 1, left wings; 1a, aedeagus; 1b, lateral aspect of male genitalia with aedeagus removed.

Aroga xyloglypta (Meyrick)

Plate 155, Figures 2-2b

Gelechia xyloglypta Meyrick, 1923, Exotic Microlepidoptera, 3 : 22.*Aroga xyloglypta* (Meyrick), Clarke, 1953, Journ. Washington Acad. Sci., 43 (No. 10) : 317."♂ 15 mm. . . . California, Venice, September; 1 ex. Probably allied to *trichostola*."*Type*: The specimen referred to above with "P. .9.18." at the bottom of the pin-label. Slide No. 5758.

Figure 2, left wings; 2a, aedeagus; 2b, oblique view of male genitalia with aedeagus removed.

AROGALEA Walsingham

Arogalea melitoptila (Meyrick)

Plate 155, Figures 3-3c

Telphusa melitoptila Meyrick, 1923, Exotic Microlepidoptera, 3 : 17."♀. 15 mm. . . . Brazil, Santa Antonia, June (*Parish*): 1 ex."*Type*: The above indicated specimen with "P. 27.6.20." at the bottom of the pin-label. Slide No. 5795.Meyrick placed *melitoptila* as a synonym of *Arogalea soronella* Busck but it is distinct and is hereby restored to full specific rank.

Figure 3, left wings; 3a, ventral view of female genitalia; 3b, detail of genital plate and ostium; 3c, signum.

[continued on p. 449]

AROTROMIMA Meyrick

Arotromima Meyrick, 1929, *Exotic Microlepidoptera*, 3 : 532. (*Typus generis*: *Arotromima politica* Meyrick, *ibid.* [by monotypy]).

Arotromima politica Meyrick

Plate 156, Figures 1-1d

Arotromima politica Meyrick, 1929, *Exotic Microlepidoptera*, 3 : 532.

“♂. 14 mm. . . . British Guiana, Bartica; April (*Parish*); 1 ex.”

Type: The above indicated specimen dated “.4.13.” Slide No. 6123.

Figure 1, left wings; 1a, venation of right wings; 1b, lateral aspect of head showing palpus; 1c, aedeagus; 1d, lateral aspect of male genitalia with aedeagus removed.

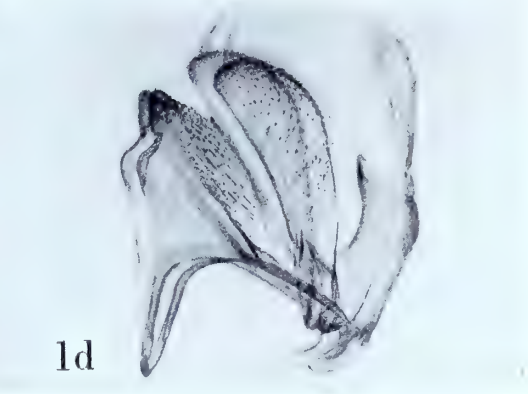
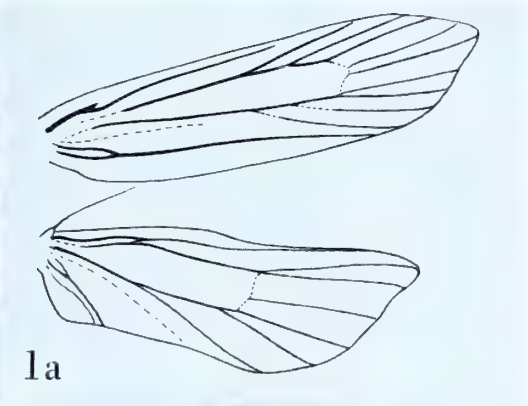
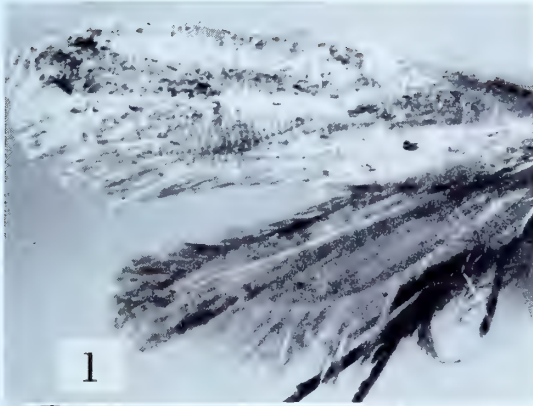

AROTROMIMA

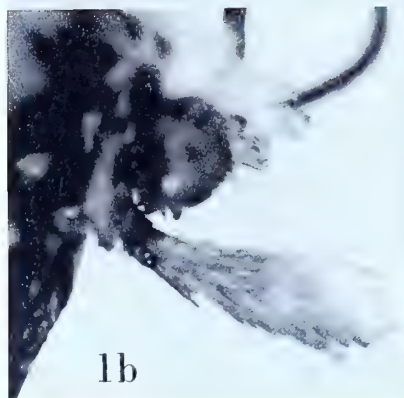
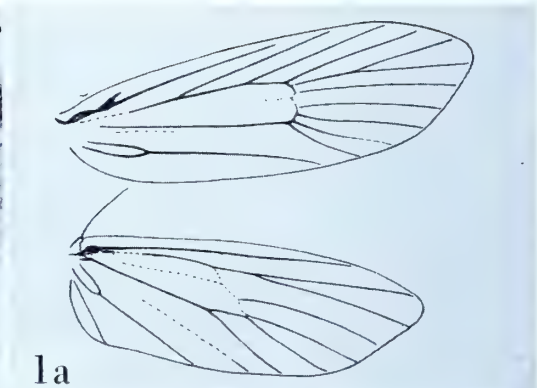
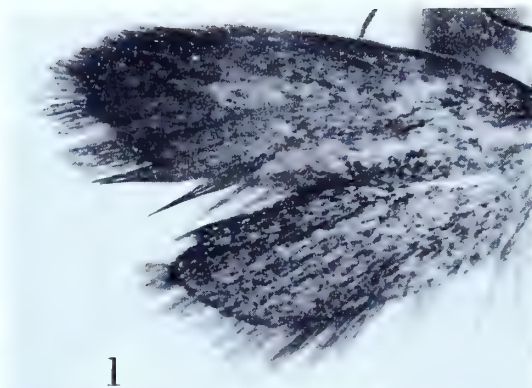

ASARISTA

ASARISTA Meyrick

Asarista Meyrick, 1935, Exotic Microlepidoptera, 4 : 591. (*Typus generis: Asarista homalodoxa* Meyrick, *ibid.* [by monotypy]).

Asarista homalodoxa Meyrick

Plate 157, Figures 1-1d

Asarista homalodoxa Meyrick, 1935, Exotic Microlepidoptera, 4 : 591.

“♂. 15 mm. . . . Morocco, Sehoul, May (*Rungs*); 1 ex.”

Type: The male denoted above, so marked in the British Museum, “Sehoul, Morocco. R. 27.5.35.” Slide No. 9126. The genitalia of this species indicate that it is certainly congeneric with *Symmoca gypsomorpha* Meyrick.

Figure 1, left wings; 1a, ventation of right wings; 1b, lateral aspect of head showing palpus; 1c, aedeagus; 1d, ventral view of male genitalia with aedeagus removed.

ATASTHALISTIS Meyrick

Atasthalistis Meyrick, 1886, Trans. Ent. Soc. London, 1886 : 279. (*Typus generis*: *Atasthalistis pyrocospa* Meyrick, l.c. p. 280 [subsequent designation by Meyrick, 1925, in Wytsman, Genera Insectorum, fasc. 184 : 136]).

Atasthalistis pyrocospa Meyrick

Plate 158, Figures 1-1d

Atasthalistis pyrocospa Meyrick, 1886, Trans. Ent. Soc. London, 1886 : 279.

“♂. 22 mm. . . . Port Moresby, New Guinea (*Mathew*); several specimens.”

Lectotype: ♂, 22 mm., “Port Moresby, New Guinea. GFM. .84.” Slide No. 9589.

Figure 1, left wings; 1a, venation of right wings; 1b, labial palpus; 1c, aedeagus; 1d, ventral view of male genitalia with aedeagus removed.

Atasthalistis hieropla Meyrick

Plate 158, Figures 2-2b

Atasthalistis hieropla Meyrick, 1919, Exotic Microlepidoptera, 2 : 235.

“♂. 19 mm. . . . Fiji, Natova, April (*Veitch*); one specimen. Type in British Museum.”

Type: The male so marked in the British Museum, “Fiji, Natova. IV. 1918. R. Veitch.” A second label in Meyrick's hand reads, “*Atasthalistis hieropla* n. sp.” Slide No. 9104.

Figure 2, left wings; 2a, aedeagus; 2b, lateral aspect of male genitalia with aedeagus removed.

ATHRINACIA Walsingham

See: ATHRINACIA Walsingham

Volume IV, p. 125.

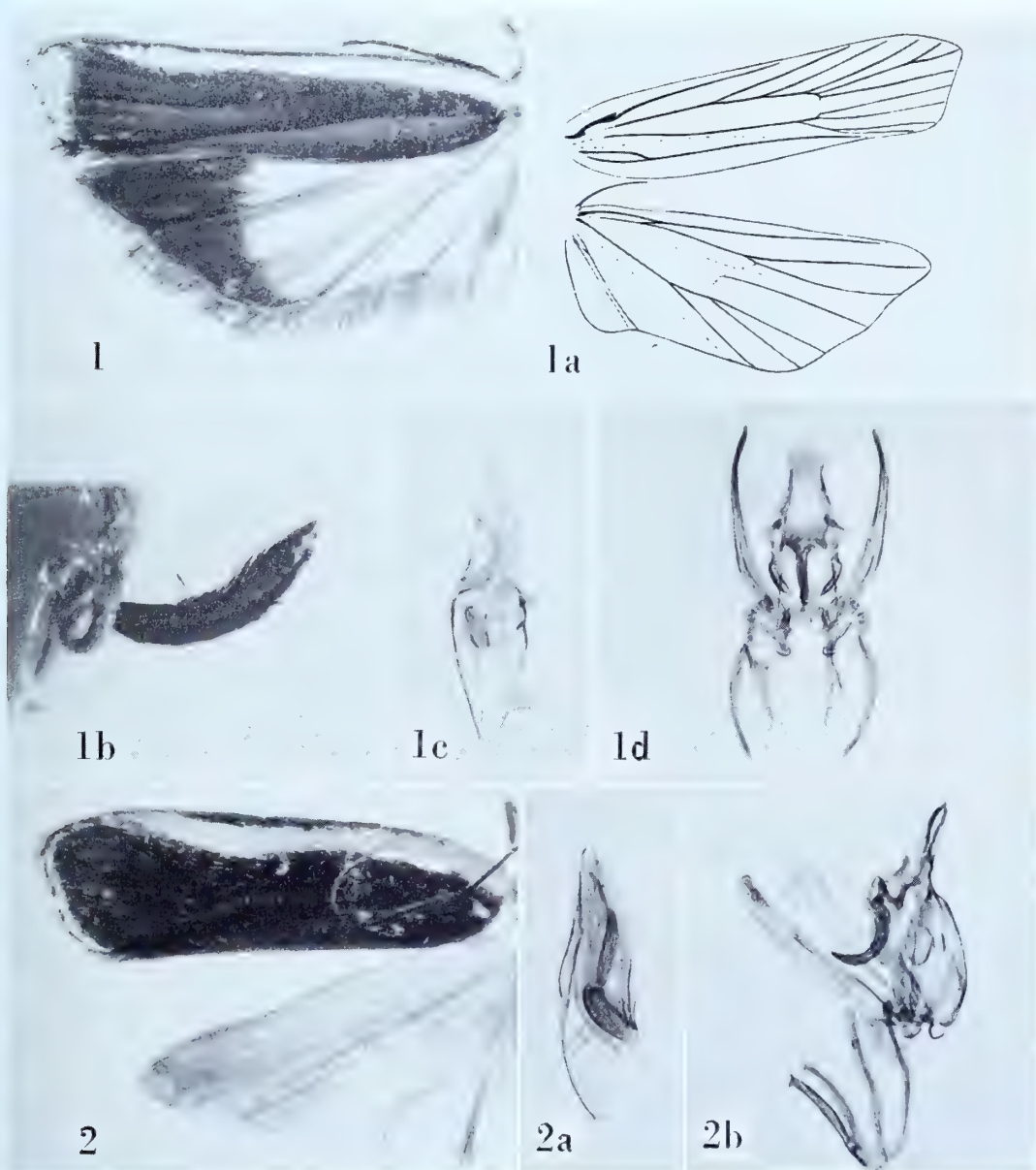

ATASTHALISTIS

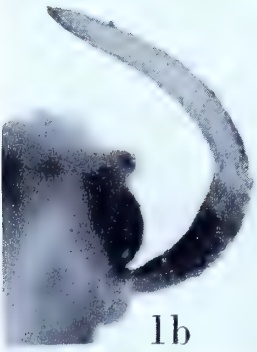
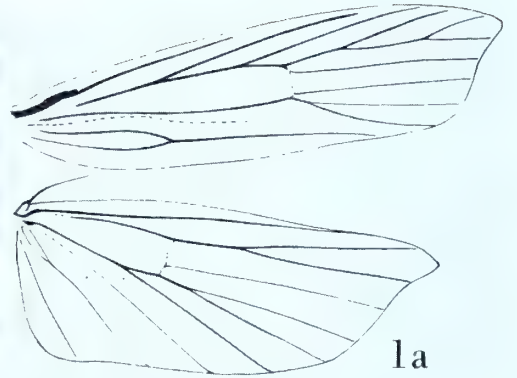
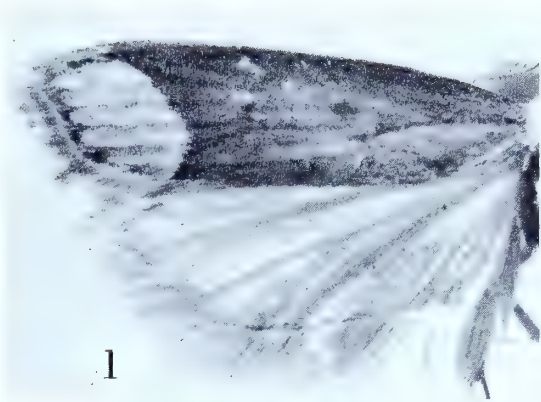

AULIDIOTIS

AULIDIOTIS Meyrick

Aulidiotis Meyrick, 1925, in Wytsman, Genera Insectorum, fasc. 184 : 182. (*Typus generis*: *Ceratophora phoxopterella* Snellen, 1903, Tijdschr. v. Ent., 46 : 41, pl. 4, figs. 11, 12 [by original designation]).

Aulidiotis phoxopterella (Snellen)

Plate 159, Figures 1-1c

Ceratophora phoxopterella Snellen, 1903, Tijdschr. v. Ent., 46 : 41, pl. 4, figs. 11, 12.

The characters for this genus are figured from a specimen in the British Museum. Slide No. 8942.

Figure 1, left wings; 1a, venation of right wings; 1b, lateral aspect of head showing palpus; 1c, ventral view of male genitalia with aedeagus *in situ*.

AUTOSTICHA Meyrick

Autosticha Meyrick, 1886, Trans. Ent. Soc. London, 1886 : 281. (*Typus generis: Automola pelodes* Meyrick, 1883, Ent. Mo. Mag., 20 : 34 [by monotypy]).

Autosticha pelodes (Meyrick)

Plate 160, Figures 1-1d

Automola pelodes Meyrick, 1883, Ent. Mo. Mag., 20 : 34.

“♂. 15 mm. . . . Hawaiian Islands. . . .”

Type: The male referred to above labelled “Hawaii, Blackburn 1899” and marked “type ♂” in the British Museum. Slide No. 9179. Wings figured from a paratype ♂ “Hawaii, Blackburn 1899.” Wingslide No. 9512.

Figure 1, left wings; 1a, venation of right wings; 1b, lateral aspect of head showing palpus; 1c, aedeagus; 1d, lateral aspect of male genitalia with aedeagus removed.

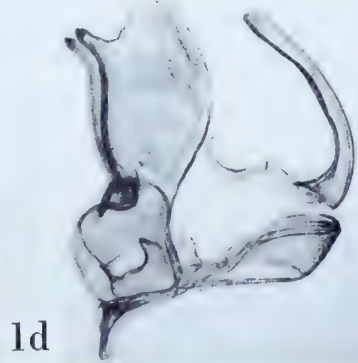
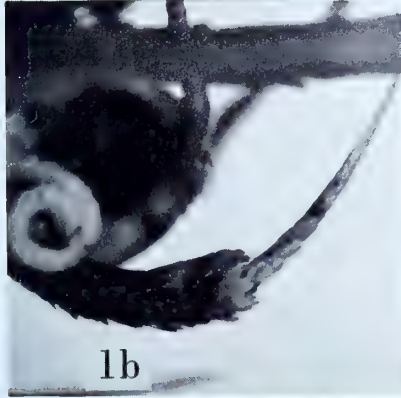
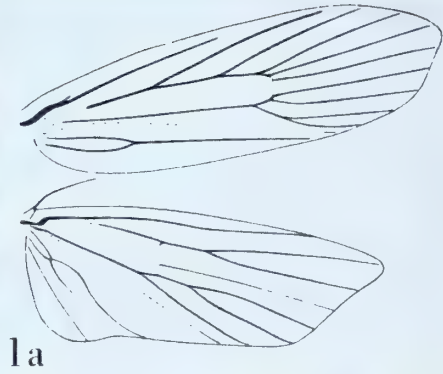
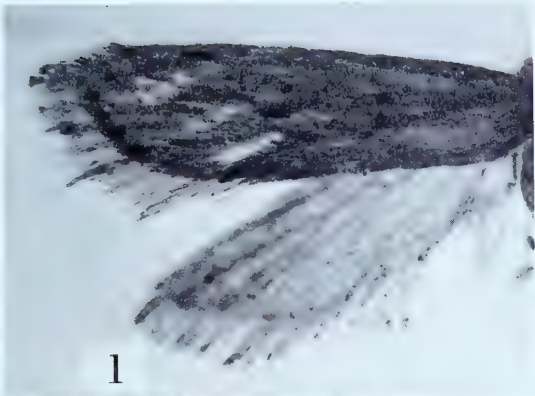

AUTOSTICHA

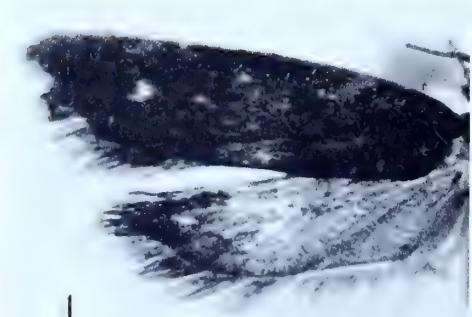
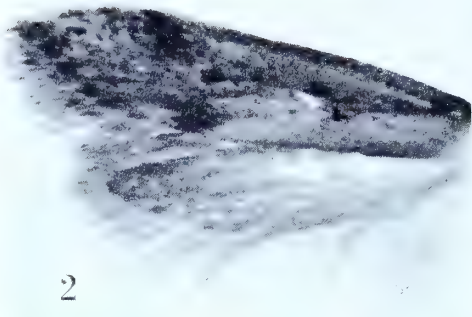
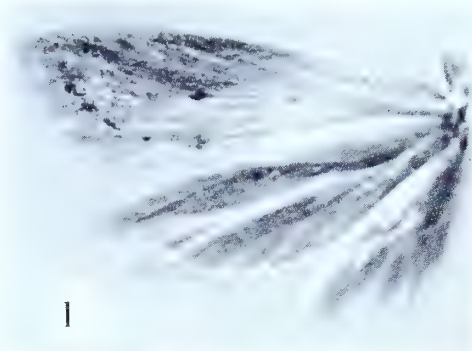

AUTOSTICHA

Autosticha acharacta Meyrick

Plate 161, Figures 1-1b

Autosticha acharacta Meyrick, 1918, Exotic Microlepidoptera, 2 : 153.“ ♂♀. 12-15 mm. . . . N.W. India, Abbottabad, June (*Fletcher*); three specimens.”*Lectotype*: ♂, 13 mm., “ Abbottabad, N.W. India. TBF. .6.16.” Slide No. 9044.

Figure 1, left wings; 1a, aedeagus; 1b, ventral view of male genitalia with aedeagus removed. Gnathos absent in this species.

Autosticha ansata Meyrick

Plate 161, Figures 2-2b

Autosticha ansata Meyrick, 1931, Exotic Microlepidoptera, 4 : 85.“ ♂♀. 15-16 mm. . . . Madras, Palnis, Kodaikanal, 7,000 feet, August (*T. B. Fletcher*); 3 ex. Nearest *relaxata*.”*Lectotype*: ♂, 16 mm., “ Kodaikanal, India. TBF. 7,000 feet. .8.29.” Slide No. 9042.

Figure 2, left wings; 2a, aedeagus; 2b, ventral view of male genitalia with aedeagus removed.

Autosticha aspasta Meyrick

Plate 161, Figures 3-3b

Autosticha aspasta Meyrick, 1908, Journ. Bombay Nat. Hist. Soc., 18 : 457.“ ♂♀. 14-18 mm. . . . Maskeliya, Ceylon, in August; two specimens (*de Mowbray, Pole*).”*Lectotype*: ♂, 16 mm., “ Ceylon, JP. .04.” Slide No. 8998. Only the female is dated “ August.”

Figure 3, left wings; 3a, aedeagus; 3b, ventral view of male genitalia with aedeagus removed.

Autosticha aureolata Meyrick

Plate 161, Figures 4-4b

Autosticha aureolata Meyrick, 1908, Journ. Bombay Nat. Hist. Soc., 18 : 455.“ ♂. 14-15 mm. . . . Maskeliya, Ceylon, in December and May; two specimens (*Pole*).”*Lectotype*: ♂, 15 mm., dated “.12.05.” Slide No. 9006.

Figure 4, left wings; 4a, aedeagus; 4b, ventral view of male genitalia with aedeagus removed.

Autosticha authaema (Meyrick)

Plate 162, Figures 1-1b

Epicoenia authaema Meyrick, 1906, Journ. Bombay Nat. Hist. Soc., 17 : 141.

“♂♀. 12-13 mm. . . . Four specimens, Peradeniya, Ceylon, in February (three bred) (Green).”

Lectotype: ♂, 13 mm., “Peradeniya, Ceylon. Green. .2.05.” Slide No. 9045.

Figure 1, left wings; 1a, aedeagus; 1b, ventral view of male genitalia with aedeagus removed.

Autosticha auxodelta Meyrick

Plate 162, Figures 2-2c

Autosticha auxodelta Meyrick, 1916, Exotic Microlepidoptera, 1 : 585.

“♂. 13 mm. . . . Assam, Khasis, in April; one specimen.”

Type: The specimen referred to above, “Khasi Hills, Assam. .4.07.” erroneously recorded as a male. Slide No. 8985.

Figure 2, left wings; 2a, ventral view of female genitalia; 2b, signum; 2c, detail of genital plate and ostium.

Autosticha binaria Meyrick

Plate 162, Figures 3-3b

Autosticha binaria Meyrick, 1908, Journ. Bombay Nat. Hist. Soc., 18 : 456.

“♂. 13 mm. . . . Maskeliya, Ceylon, in April; one specimen (Green).”

Type: The above indicated male, dated “.4.05.” Slide No. 8997.

Figure 3, left wings; 3a, aedeagus; 3b, lateral aspect of male genitalia with aedeagus removed.

Autosticha calceata Meyrick

Plate 162, Figures 4-4b

Autosticha calceata Meyrick, 1908, Journ. Bombay Nat. Hist. Soc., 18 : 456.

“♂♀. 11-15 mm. . . . Maskeliya, Ceylon, in January, April and June; three specimens (Pole).”

Lectotype: ♂, 15 mm., dated “.1.06.” Slide No. 9004.

Figure 4, left wings; 4a, aedeagus; 4b, lateral aspect of male genitalia with aedeagus removed.

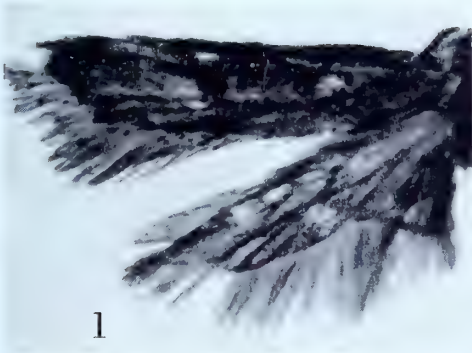

1



1a



1b

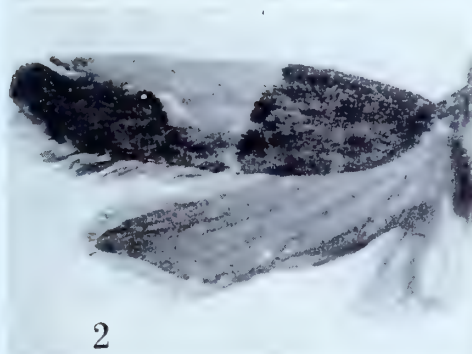

2



2a

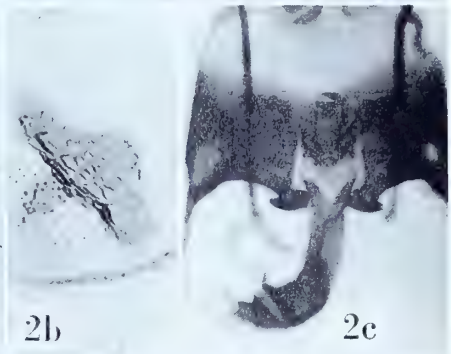

2b

2c



3



3a



3b



4



4a



4b

AUTOSTICHA

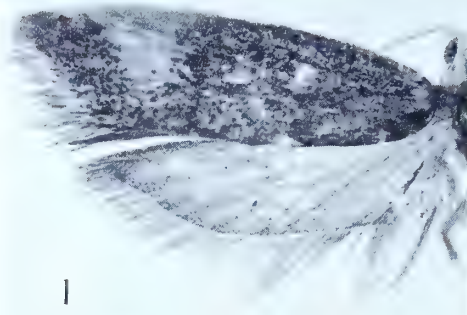

1



1a



1b

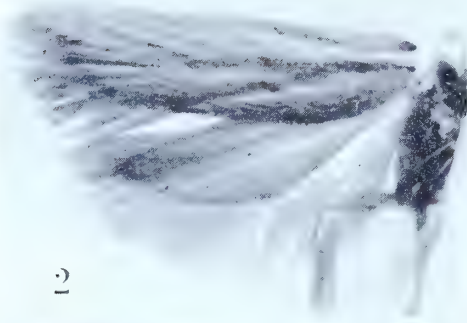

2



2a



2b

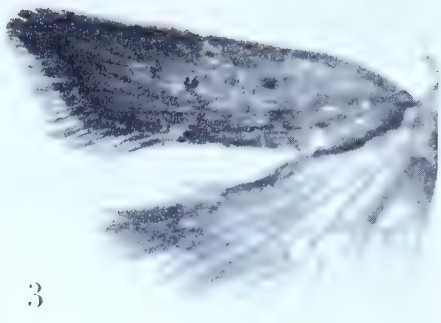

3



3a



3b



4



4a



4b

AUTOSTICHA

Autosticha chlorodelta (Meyrick)

Plate 163, Figures 1-1b

Epicoenia chlorodelta Meyrick, 1906, Journ. Bombay Nat. Hist. Soc., 17 : 140.

“♂♀. 14-15 mm. . . . Four specimens, Maskeliya, Ceylon, in February and October (Pole, de Mowbray).”

Lectotype: ♂, 15 mm., “Maskeliya, Ceylon, de Mowbray; .10.04.” Slide No. 8990.

Figure 1, left wings; 1a, aedeagus; 1b, ventral view of male genitalia with aedeagus removed.

Autosticha conciliata Meyrick

Plate 163, Figures 2-2b

Autosticha conciliata Meyrick, 1918, Exotic Microlepidoptera, 2 : 154.

“♂. 11 mm. . . . Madras, Madura, October (Maxwell); one specimen.”

Type: The above indicated male dated “7.10.16.” Slide No. 9046.

Figure 2, left wings; 2a, aedeagus; 2b, ventral view of male genitalia with aedeagus removed.

Autosticha crocothicta Meyrick

Plate 163, Figures 3-3b

Autosticha crocothicta Meyrick, 1916, Exotic Microlepidoptera, 1 : 588.

“♂. 16 mm. . . . Ceylon, Namunukuli, 6,000 feet, in February (Green); one specimen.”

Type: The male denoted above, dated “.2.10.” Slide No. 8995.

Figure 3, left wings; 3a, aedeagus; 3b, ventral view of male genitalia with aedeagus removed.

Autosticha demetrias Meyrick

Plate 163, Figures 4-4b

Autosticha demetrias Meyrick, 1908, Journ. Bombay Nat. Hist. Soc., 18 : 457.

“♂♀. 13-16 mm. . . . Maskeliya, Ceylon, from October to April; twelve specimens (Pole, Alston).”

Lectotype: ♂, 13 mm., “Maskeliya, Ceylon. Pole. .12.05.” Slide No. 9007.

Figure 4, left wings; 4a, aedeagus; 4b, ventral view of male genitalia with aedeagus removed.

Autosticha demotica Meyrick

Plate 164, Figures 1-1b

Autosticha demotica Meyrick, 1908, Journ. Bombay Nat. Hist. Soc., 18 : 458.

"♂♀. 13-18 mm. . . . Peradeniya, Madulsima, and Ambulangoda, Ceylon, in February, April, June, and August; five specimens (*Green, Vaughan, Pole*). Very similar to *A. strenuella*. . . ."

Lectotype: ♂, 16 mm., "Madulsima, Ceylon. Vaughan. .6.05." Slide No. 9001.

Figure 1, left wings; 1a, aedeagus; 1b, ventral view of male genitalia with aedeagus removed.

Autosticha dianeura Meyrick

Plate 164, Figure 2

Autosticha dianeura Meyrick, 1939, Trans. Royal Ent. Soc. London, 89 : 56.

"Male, 16 mm. . . . Fiji, Vunidawa, 1 ex., November."

Type: The male, without an abdomen, so marked in the British Museum, "Vunidawa, Fiji, 19.XI.1932. H. Phillips, 485."

Figure 2, left wings.

Autosticha enervata Meyrick

Plate 164, Figures 3-3b

Autosticha enervata Meyrick, 1929, Exotic Microlepidoptera, 3 : 532.

"♂♀. 11-13 mm. . . . Assam, Khasis, March, October; 4 ex."

Lectotype: ♂, 11 mm., "Khasi Hills, Assam. .10.1906." Slide No. 9014.

Figure 3, left wings; 3a, aedeagus; 3b, lateral aspect of male genitalia with aedeagus removed.

Autosticha exemplaris Meyrick

Plate 164, Figures 4-4b

Autosticha exemplaris Meyrick, 1916, Exotic Microlepidoptera, 1 : 586.

"♂. 13 mm. . . . S. India, Coimbatore, bred in October from refuse in fork of tamarind tree (*Fletcher*)."

Type: ♂, 13 mm., "Coimbatore, S. India, TBF. bred. 20.10.14." Slide No. 8991. Meyrick did not indicate the size of his series but presumably he had only one specimen bearing the above date. I have labelled this "type".

Figure 4, left wings; 4a, aedeagus; 4b, ventral view of male genitalia with aedeagus removed.

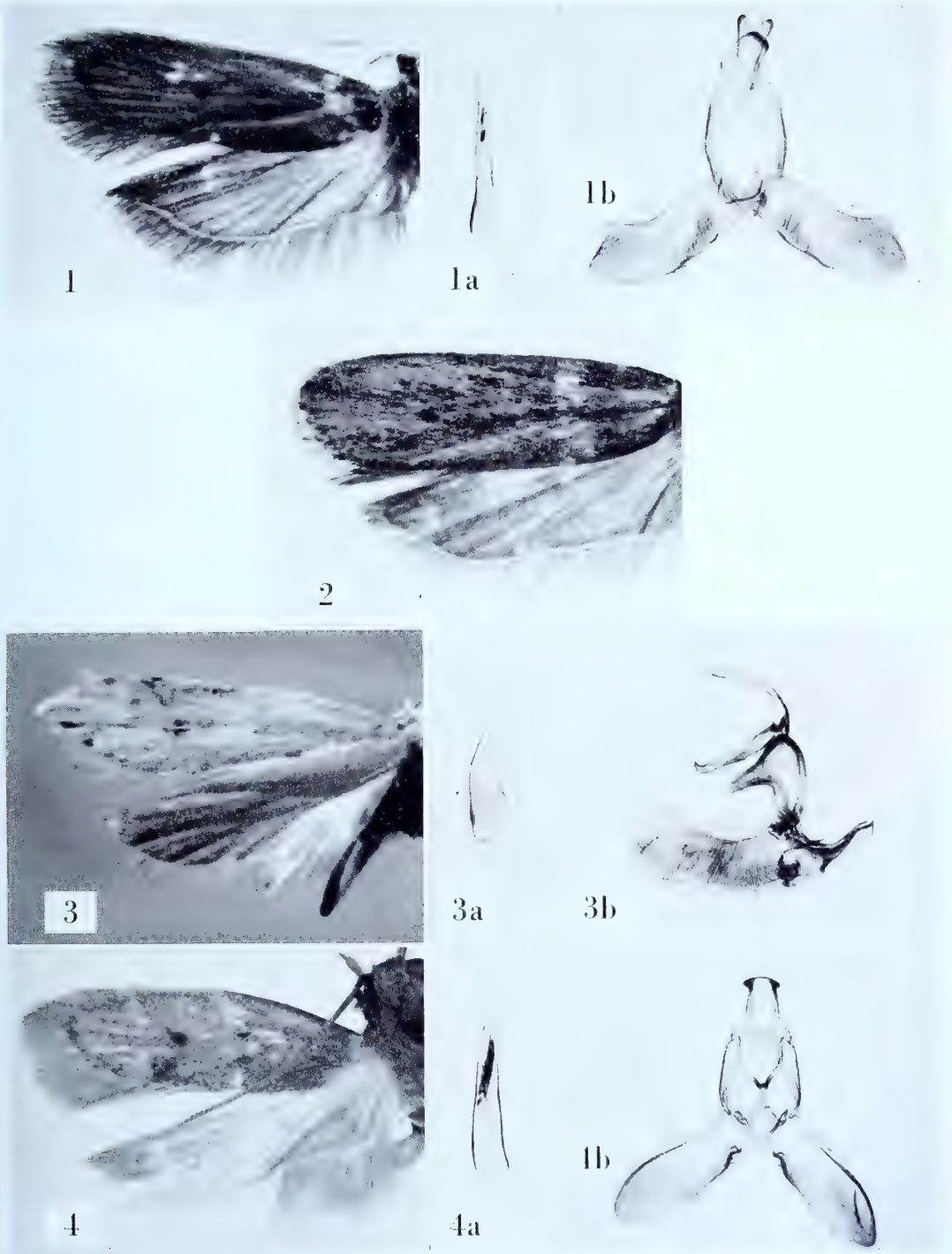

AUTOSTICHA

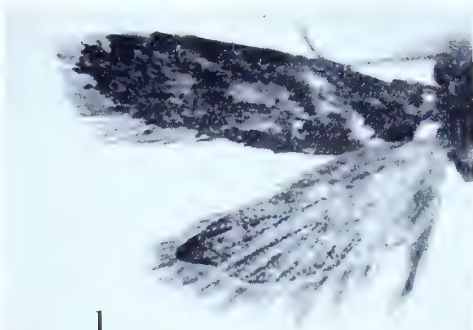

1



1a



1b

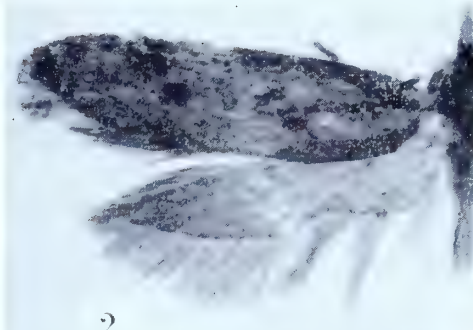

2

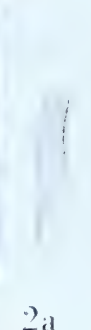

2a



2b

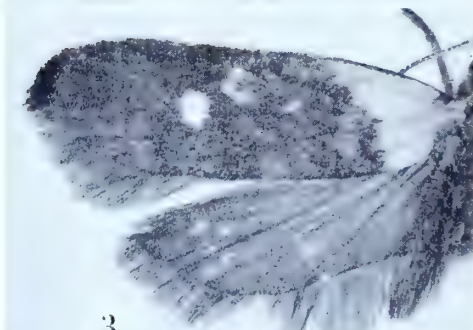

3



3a



3b

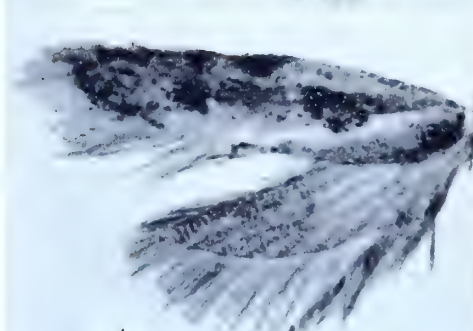

4



4a



4b

AUTOSTICHA

Autosticha flavescens Meyrick

Plate 165, Figures 1-1b

Autosticha flavescens Meyrick, 1916, Exotic Microlepidoptera, 1 : 587.

“♂. 14-15 mm. . . . Ceylon, Pundaloya and Peradeniya, in February and March (Green); three specimens.”

Lectotype: ♂, 15 mm., “Pundaloya, Ceylon. EEG. .3.90.” Slide No. 8993.

Figure 1, left wings; 1a, aedeagus; 1b, ventral view of male genitalia with aedeagus removed.

Autosticha iterata Meyrick

Plate 165, Figures 2-2b

Autosticha iterata Meyrick, 1916, Exotic Microlepidoptera, 1 : 585.

“♂♀. 10 mm. . . . Ceylon, Rambukkhana, in January (Alston); two specimens.”

Lectotype: ♂, “Rambukkhana, Ceylon. GCA. .6.06.” Slide No. 8986. Both specimens are dated “.6.06.” but are undoubtedly the original pair.

Figure 2, left wings; 2a, aedeagus; 2b, lateral aspect of male genitalia with aedeagus removed.

Autosticha naulychna Meyrick

Plate 165, Figures 3-3b

Autosticha naulychna Meyrick, 1908, Journ. Bombay Nat. Hist. Soc., 18 : 456.

“♂. 15-16 mm. . . . Newera Eliya and Pattipola, Ceylon, in October; two specimens (Alston, Pole).”

Lectotype: ♂, 16 mm., “Patipola, Ceylon. GCA. .10.05.” Slide No. 9003.

Figure 3, left wings; 3a, aedeagus; 3b, ventral view of male genitalia with aedeagus removed.

Autosticha pelaea Meyrick

Plate 165, Figures 4-4b

Autosticha pelaea Meyrick, 1908, Journ. Bombay Nat. Hist. Soc., 18 : 456.

“♂. 10-11 mm. . . . Maskeliya, Ceylon, in March and April; three specimens (Pole).”

Lectotype: ♂, 11 mm., dated “.4.06.” Slide No. 9005.

Figure 4, left wings; 4a, aedeagus; 4b, ventral view of male genitalia with aedeagus removed.

Autosticha perixantha Meyrick

Plate 166, Figures 1-1b

Autosticha perixantha Meyrick, 1914, Exotic Microlepidoptera, 1 : 202.

"♂. 14 mm. . . . Portuguese East Africa, E. of Mt. Mlanje, in November (*Neave*); one specimen. Type in British Museum."

Type: The male so marked in the British Museum, "Port. E. Africa. E. of Mt. Mlanje. 28.XI.1913. S. A. Neave." Slide No. 9180. A small, white label bears the inscription "M131." A third label, in Meyrick's hand, reads, "*Autosticha perixantha* Meyr. type." Apparently this species is referable to the Timyridae.

Figure 1, left wings; 1a, aedeagus; 1b, ventral view of male genitalia with aedeagus removed.

Autosticha petrotoma Meyrick

Plate 166, Figures 2-2c

Autosticha petrotoma Meyrick, 1916, Exotic Microlepidoptera, 1 : 587.

"♀. 18 mm. . . . Ceylon, Newera Eliya, in September, 'in a ditch' (*Whittle*); one specimen."

Type: The above indicated female, dated, "21.9.14." Slide No. 8992.

Figure 2, left wings; 2a, ventral view of female genitalia; 2b, detail of ostium and genital plate; 2c, signa.

Autosticha phaulodes Meyrick

Plate 166, Figures 3-3b

Autosticha phaulodes Meyrick, 1908, Journ. Bombay Nat. Hist. Soc., 18 : 459.

"♂♀. 12-15 mm. . . . Madulsima, Ceylon, in April and May; nine specimens (*Vaughan*)."

Lectotype: ♂. 14 mm., dated ".4.05." Slide No. 9009.

Figure 3, left wings; 3a, aedeagus; 3b, ventral view of male genitalia with aedeagus removed.

Autosticha protypa Meyrick

Plate 166, Figures 4-4b

Autosticha protypa Meyrick, 1908, Journ. Bombay Nat. Hist. Soc., 18 : 457.

"♂♀. 17-20 mm. . . . Maskeliya, Peradeniya, and Maturatta, Ceylon, in September and from January to April (*Pole, Green*)."

Lectotype: ♂, 18 mm., "Maskeliya, Ceylon. Pole. .1.06." Slide No. 9008. Meyrick did not state the number of specimens in his series but there are nine specimens in his collection.

Figure 4, left wings; 4a, aedeagus; 4b, ventral view of male genitalia with aedeagus removed.

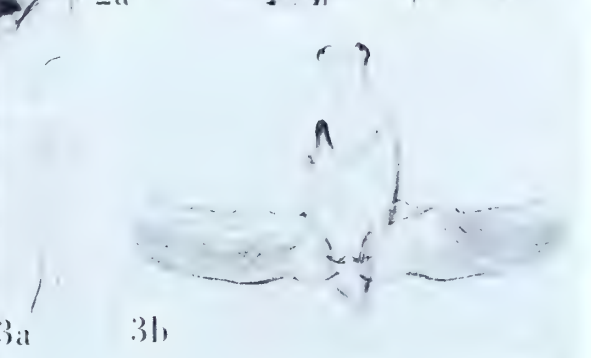
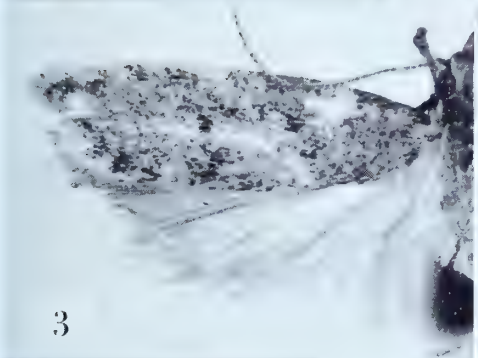
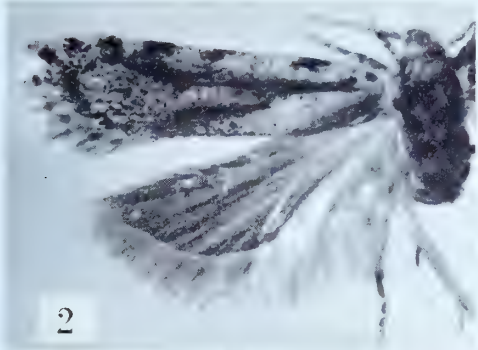

AUTOSTICHA

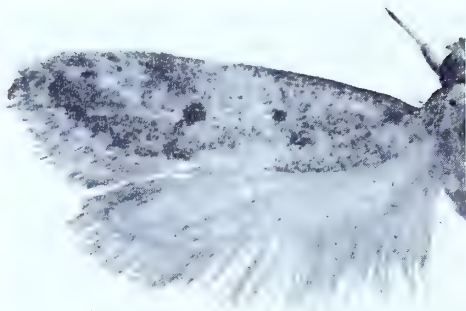

1



1a

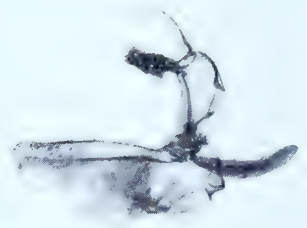

1b

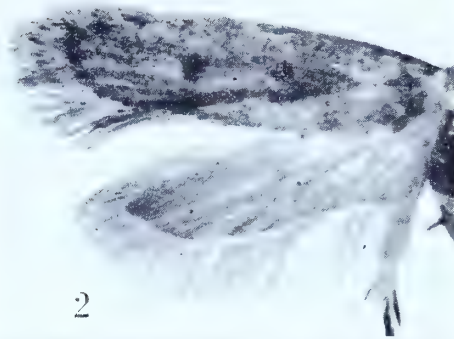

2



2a

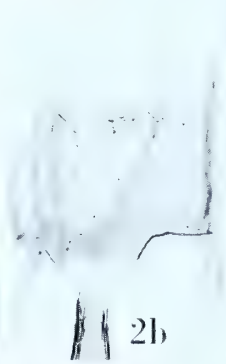

2b

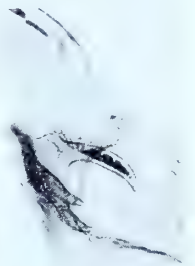

2c

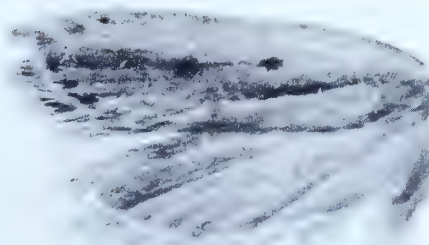

3



3a



3b

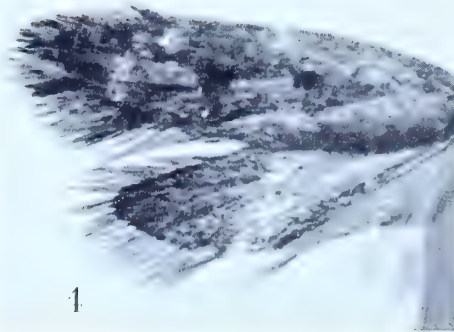

4



4a

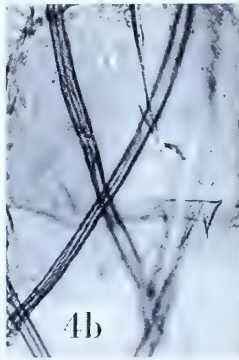

4b

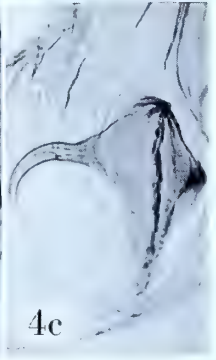

4c

AUTOSTICHA

Autosticha relaxata Meyrick

Plate 167, Figures 1-1b

Autosticha relaxata Meyrick, 1916, Exotic Microlepidoptera, 1 : 586.

“♂. 11-12 mm. . . . Ceylon, Bandarawela and Haputale, in April and July (*Pole, Alston*); three specimens. Very similar to *authaema*. . . .”

Lectotype: ♂, 11 mm., “Bandarawela, Ceylon. JP. .4.07.” Slide No. 8989.

Figure 1, left wings; 1a, aedeagus; 1b, lateral aspect of male genitalia with aedeagus removed.

Autosticha siccivora Meyrick

Plate 167, Figures 2-2c

Autosticha siccivora Meyrick, 1935, Exotic Microlepidoptera, 4 : 592.

“♀. 11 mm. . . . Java, Telawa, bred August from larvae on dry leaves of *Pithecolobium* (*Leguminosae*) (*Dr. L. G. Kalshoven*); 2 ex.”

Lectotype: ♀, “Telawa, Java. LGK. bred. .8.34.” Both specimens are females. Slide No. 8988.

Figure 2, left wings; 2a, ventral view of female genitalia; 2b, detail of ostium and genital plate; 2c, signum.

Autosticha spilochorda Meyrick

Plate 167, Figures 3-3b

Autosticha spilochorda Meyrick, 1916, Exotic Microlepidoptera, 1 : 588.

“♂. 20 mm. . . . S. India, Nilgiris, 6,000 feet, in May (*Andreves*); two specimens.”

Lectotype: One of the above indicated males both of which are labelled, “Nilgiri Hills, S. India. HLA. 6,000 feet. .5.07.” Slide No. 8996.

Figure 3, left wings; 3a, aedeagus; 3b, ventral view of male genitalia with aedeagus removed.

Autosticha stagmatopis Meyrick

Plate 167, Figures 4-4c

Autosticha stagmatopis Meyrick, 1923, Exotic Microlepidoptera, 3 : 50.

“♀. 14-16 mm. . . . S. India, Cuddapah, 4,000 feet (*Campbell*); 5 ex.”

Lectotype: ♀, 16 mm., “Cuddapah, India. WHC. 4,000 feet. .08.” Slide No. 9000.

Figure 4, left wings; 4a, ventral view of female genitalia; 4b, detail of ostium; 4c, signum.

Autosticha tetrapeda Meyrick

Plate 168, Figures 1-1b

Autosticha tetrapeda Meyrick, 1908, Journ. Bombay Nat. Hist. Soc., 18 : 458.

“♂. 13 mm. . . . Palni Hills; one specimen (*Campbell*).”

Type: The male denoted above, “Palni Hills, S. India. *Campbell*.” Slide No. 9002.

Figure 1, left wings; 1a, aedeagus; 1b, ventral view of male genitalia with aedeagus removed.

Autosticha thermopis Meyrick

Plate 168, Figures 2-2b

Autosticha thermopis Meyrick, 1923, Exotic Microlepidoptera, 3 : 50.

“♂. 15 mm. . . . Ceylon, Maskeliya, December (*Pole*); 1 ex.”

Type: The above indicated male dated “.12.06.” Slide No. 8999.

Figure 2, left wings; 2a, aedeagus; 2b, ventral view of male genitalia with aedeagus removed.

*Autosticha xanthograpt*a Meyrick

Plate 168, Figures 3-3b

*Autosticha xanthograpt*a Meyrick, 1916, Exotic Microlepidoptera, 1 : 588.

“♂. 15 mm. . . . Ceylon, Madulsima, in March (*Green*); one specimen.”

Type: The above indicated male dated “.3.06.” Slide No. 8994.

Figure 3, left wings; 3a, aedeagus; 3b, ventral view of male genitalia with aedeagus removed.

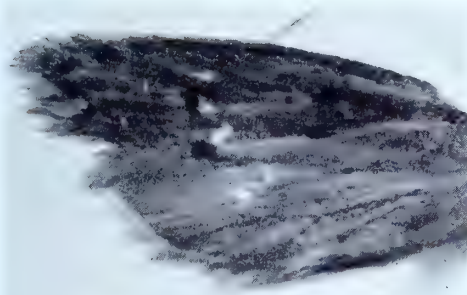

1



1b

1a

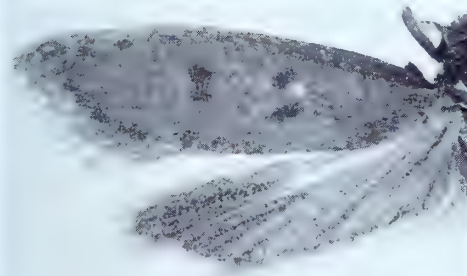

2



2b

2a



3



3b

3a

AUTOSTICHA

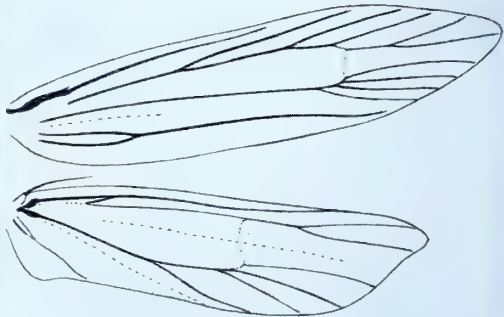
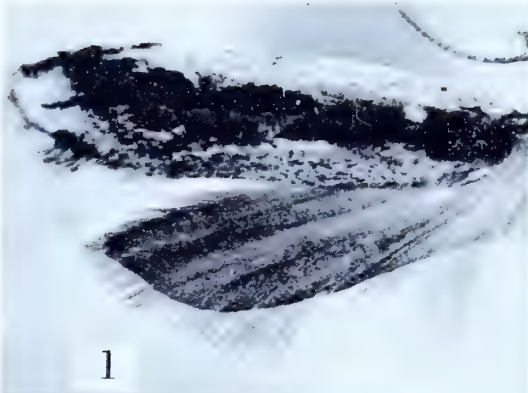

AXYROSTOLA

AXYROSTOLA Meyrick

Axyrostola Meyrick, 1923, Exotic Microlepidoptera, 3 : 29. (*Typus generis: Axyrostola acherusia* Meyrick, *ibid.* [by monotypy].)

Axyrostola acherusia Meyrick

Plate 169, Figures 1-1d

Axyrostola acherusia Meyrick, 1923, Exotic Microlepidoptera, 2 : 29.

“♂. 14 mm. . . . Burma, Thaton, March (*Fletcher*); 1 ex.”

Type: The above indicated male dated “1.3.18.” Slide No. 8548.

Figure 1, left wings; 1a, ventation of right wings; 1b, anterior view of head showing palpi; 1c, aedeagus; 1d, ventral view of male genitalia with aedeagus removed.

BATTARISTIS Meyrick

Battaristis Meyrick, 1914, Trans. Ent. Soc. London, 1914 : 245. (*Typus generis*: *Battaristis ichnota* Meyrick, l.c. 247 [by original designation].)

Battaristis ichnota Meyrick

Plate 170, Figures 1-1d

Battaristis ichnota Meyrick, 1914, Trans. Ent. Soc. London, 1914 : 247.

“ ♂♀. 10-11 mm. . . . British Guiana, Mallali, in March (*Parish*); thirty specimens.”

Lectotype: A male. Slide No. 5907. Thirteen of the original specimens remain in the Meyrick collection. All have identical data and are dated “.3.13.”

Figure 1, left wings; 1a, venation of right wings; 1b, lateral aspect of head showing palpus; 1c, aedeagus; 1d, lateral aspect of male genitalia with aedeagus removed.

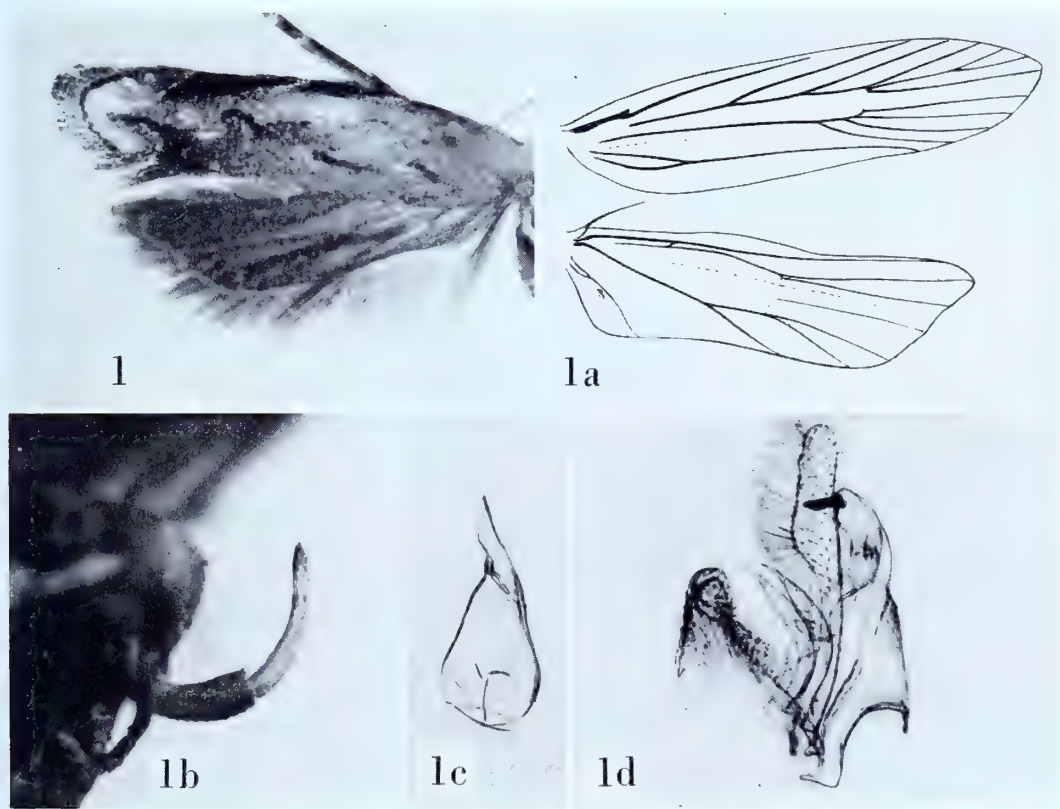

BATTARISTIS

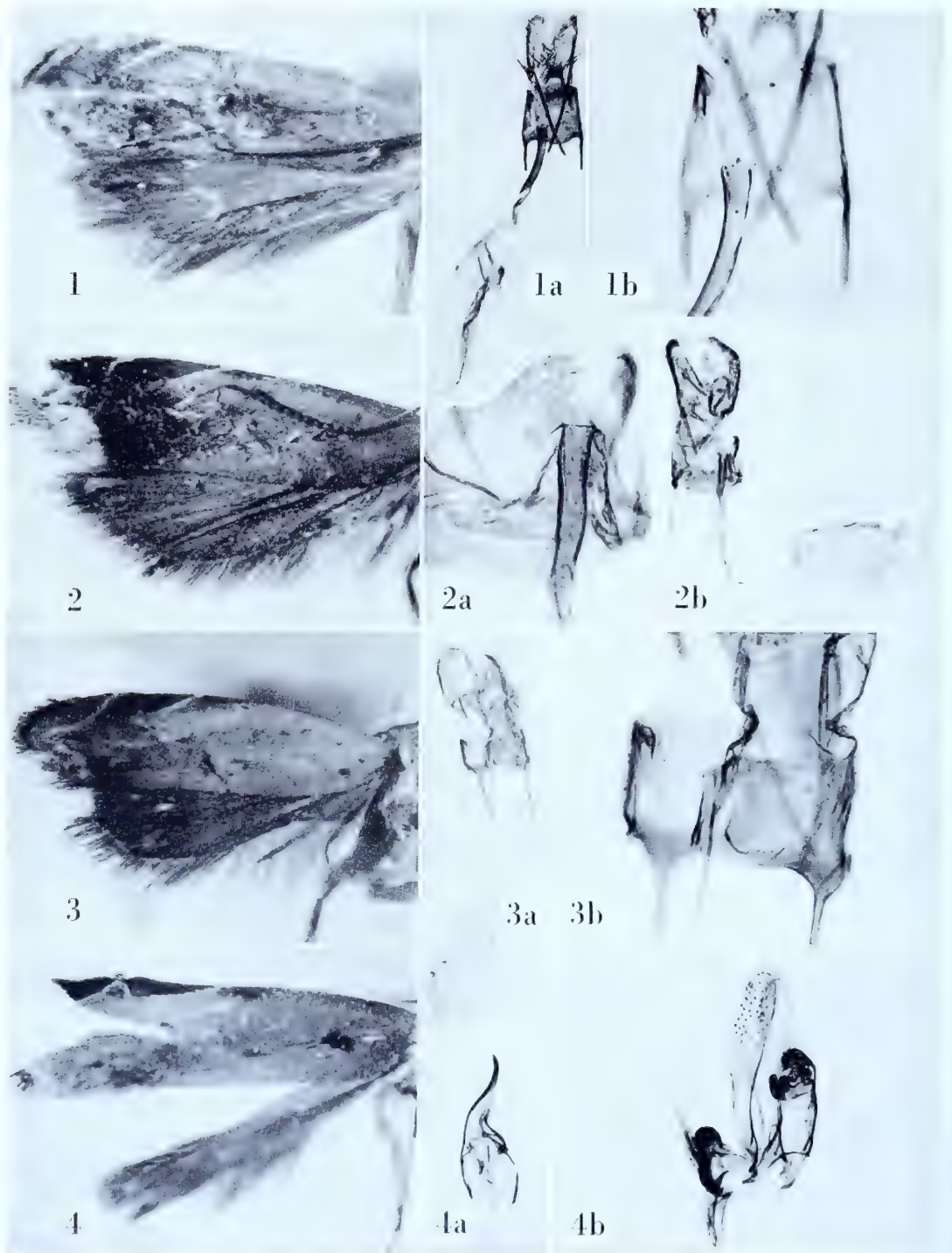

BATTARISTIS

Battaristis acroglypta Meyrick

Plate 171, Figures 1-1b

Battaristis acroglypta Meyrick, 1929, Exotic Microlepidoptera, 3 : 505.“ ♀. 11 mm. . . . Colombia, La Crumbre, 6,600 feet, May (*Parish*); 1 ex.”*Type*: The above indicated specimen dated “.5.14.” Slide No. 5899.

Figure 1, left wings; 1a, ventral view of female genitalia; 1b, detail of genital plate and ostium.

Battaristis amphiscolia Meyrick

Plate 171, Figures 2-2b

Battaristis amphiscolia Meyrick, 1914, Trans. Ent. Soc. London, 1914 : 248.“ ♂♀. 9-10 mm. . . . British Guiana, Bartica, in February (*Parish*); four specimens.”*Lectotype*: A female. Slide No. 5903. The three remaining specimens are females all bearing identical data and dated “.2.13.”

Figure 2, left wings; 2a, detail of genital plate and ostium; 2b, ventral view of female genitalia.

Battaristis ardiophora Meyrick

Plate 171, Figures 3-3b

Battaristis ardiophora Meyrick, 1914, Trans. Ent. Soc. London, 1914 : 247.“ ♂♀. 8-9 mm. . . . British Guiana, Bartica, in February (*Parish*); two specimens.”*Lectotype*: The female. Slide No. 5904. The male lacks the abdomen. Both specimens are dated “.2.13.”

Figure 3, left wings; 3a, ventral view of female genitalia; 3b, detail of genital plate (slightly damaged) and ostium.

Battaristis astroconis (Meyrick)*See: Battaristis emissurella (Walker).***Battaristis atelesta Meyrick**

Plate 171, Figures 4-4b

Battaristis atelesta Meyrick, 1914, Trans. Ent. Soc. London, 1914 : 248.“ ♂. 10 mm. . . . British Guiana, Mallali, in March (*Parish*); one specimen.”*Type*: The specimen referred to above and dated “.3.13.” Slide No. 5909.

Figure 4, left wings; 4a, aedeagus; 4b, lateral aspect of male genitalia with aedeagus removed.

Battaristis concisa Meyrick

Plate 172, Figures 1-1b

Battaristis concisa Meyrick, 1929, Exotic Microlepidoptera, 3 : 505.

“♂♀. 9-10 mm. . . . Cuba, Holguin; 2 ex.”

Lectotype: The male, with “R. .07.” at the bottom of the pin-label. Slide No. 5900. The female lacks the abdomen.

Figure 1, left forewing; 1a, aedeagus; 1b, lateral aspect of male genitalia with aedeagus removed.

Battaristis coniosema Meyrick

Plate 172, Figures 2-2b

Battaristis coniosema Meyrick, 1922, Trans. Ent. Soc. London, 1922 : 74.

“♂. 9-10 mm. . . . Brazil, Pará, July; Peru, Jurimaguas, Iquitos, in March; four specimens.”

Lectotype: ♂, “Jurimaguas, Peru, Parish. .3.20.” Slide No. 5912.

Figure 2, left wings; 2a, aedeagus; 2b, lateral aspect of male genitalia with aedeagus removed.

Battaristis emissurella (Walker)

Plate 172, Figures 3-3b

Gelechia emissurella Walker, 1864, List of the specimens of lepidopterous insects in the collection of the British Museum, 29 : 620.

Compsolechia astroconis Meyrick, 1918, Exotic Microlepidoptera, 2 : 139.

[astroconis]

“♀. 16 mm. . . . Dutch Guiana, Onoribo, March; one specimen.”

Type: The above indicated specimen with “E. .3.93.” at the bottom of the pin-label. Slide No. 5897.

The abdomen of Walker's type is missing and Meyrick's type is badly rubbed so I accept Meyrick's synonymy to this point. Felder's *brunneiceps* and *fuliginosa*, both synonymized with *emissurella* by Meyrick, are not conspecific and are hereby restored to full specific status.

Figure 3, left wings; 3a, ventral view of female genitalia; 3b, detail of genital plate and ostium.

Battaristis melanamba Meyrick

Plate 172, Figures 4-4b

Battaristis melanamba Meyrick, 1914, Trans. Ent. Soc. London, 1914 : 249.

“♂. 9 mm. . . . British Guiana, Mallali, in March (*Parish*); one specimen.”

Type: The specimen indicated above and dated “.3.13.” Slide No. 5910.

Figure 4, left wings; 4a, aedeagus; 4b, lateral aspect of male genitalia with aedeagus removed.

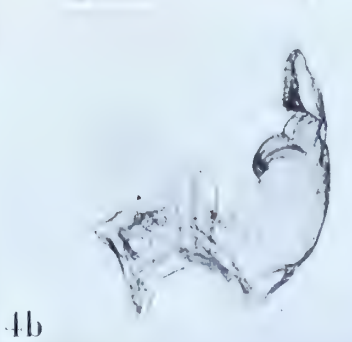
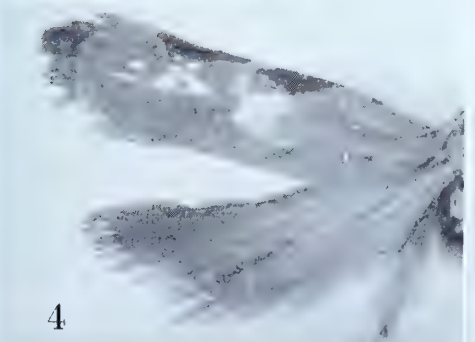
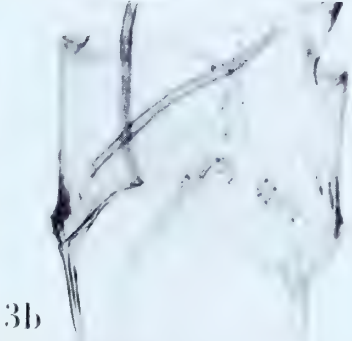
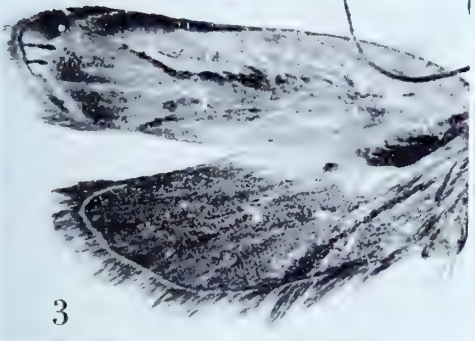
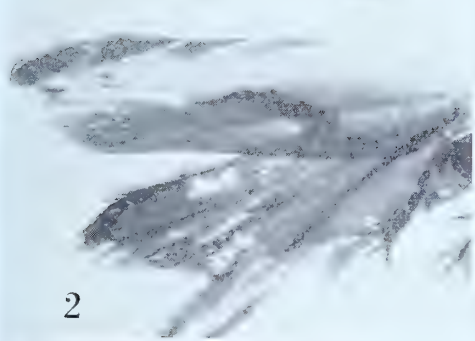
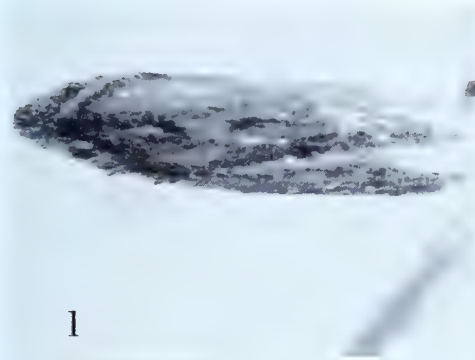

BATTARISTIS

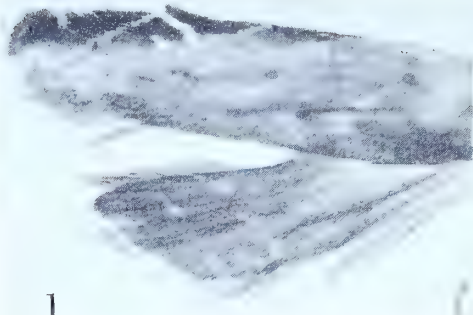

1



1a



1b

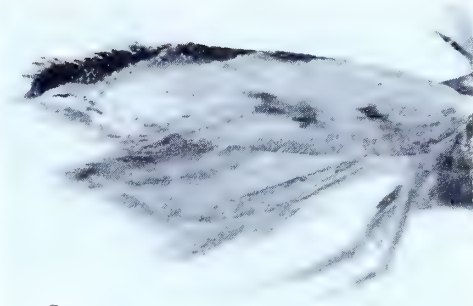

2

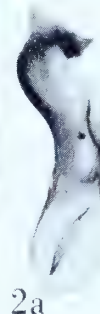

2a

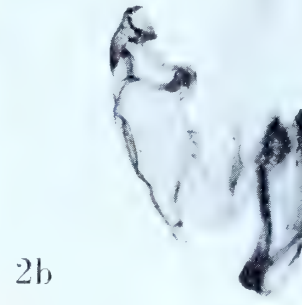

2b

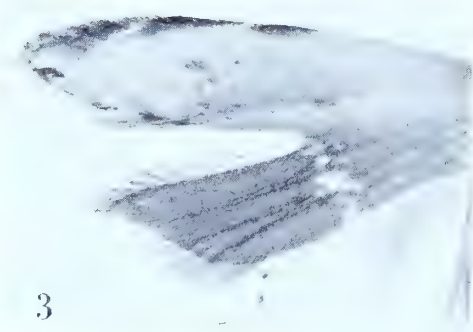

3



3a



4

BATTARISTIS

Battaristis orthocampta Meyrick

Plate 173, Figures 1-1b

Battaristis orthocampta Meyrick, 1914, Trans. Ent. Soc. London, 1914 : 246.“♂. 9-10 mm. . . . British Guiana, Bartica and Mallali, from January to March (*Parish*); eleven specimens.”*Lectotype*: ♂, “Bartica, Brit. Guiana, *Parish*. .1.13.” Slide No. 5908. Two specimens are missing.

Figure 1, left wings; 1a, aedeagus; 1b, lateral aspect of male genitalia with aedeagus removed.

Battaristis parazela Meyrick

Plate 173, Figures 2-2b

Battaristis parazela Meyrick, 1929, Exotic Microlepidoptera, 3 : 505.“♂. 7 mm. . . . Brazil, Pará, July (*Parish*); 1 ex. Next *prismatopa*.”*Type*: The specimen indicated above and dated “.7.19.” Slide No. 5905.

Figure 2, left wings; 2a, aedeagus; 2b, oblique view of male genitalia with aedeagus removed.

Battaristis prismatopa Meyrick

Plate 173, Figures 3-3a

Battaristis prismatopa Meyrick, 1914, Trans. Ent. Soc. London, 1914 : 246.“♂. 10 mm. . . . British Guiana, Bartica, in January (*Parish*); one specimen.”*Type*: The specimen indicated above and dated “.1.13.” Slide No. 5898.Figure 3, left wings; 3a, lateral aspect of male genitalia with aedeagus *in situ*.**Battaristis psamathaula Meyrick**

Plate 173, Figure 4

Battaristis psamathaula Meyrick, 1934, Exotic Microlepidoptera, 4 : 450.“♀. 10 mm. . . . Sierra Leone, Njala, January (*E. Hargreaves*): 1 ex. (Brit. Mus.)”*Type*: The above indicated specimen, without abdomen, so marked in the British Museum, “Sierra Leone, Njala. 27.1.33. E. Hargreaves.”

Figure 4, left wings.

Battaristis rhythmodes Meyrick

Plate 174, Figures 1-1b

Battaristis rhythmodes Meyrick, 1929, Exotic Microlepidoptera, 3 : 506.

“♂. 7 mm. . . . Brazil, Pará, July (*Parish*); 1 ex.”

Type: The specimen indicated above and dated “.7.19.” Slide No. 5906.

Figure 1, left wings; 1a, aedeagus; 1b, lateral aspect of male genitalia with aedeagus removed.

Battaristis sphenodelta Meyrick

Plate 174, Figure 2

Battaristis sphenodelta Meyrick, 1922, Trans. Ent. Soc. London, 1922 : 75.

“♂. 9 mm. . . . Brazil, Teffé, in January; one specimen.”

Type: The above indicated specimen dated “.1.20.” The type is without abdomen.

Figure 2, left wings.

Battaristis stereogramma Meyrick

Plate 174, Figures 3-3b

Battaristis stereogramma Meyrick, 1914, Trans. Ent. Soc. London, 1914 : 249.

“♂♀. 10-11 mm. . . . British Guiana, Bartica, in February (*Parish*); four specimens.”

Lectotype: A male. Slide No. 5911. All specimens bear identical data and are dated “.2.13.”

Figure 3, left wings; 3a, aedeagus; 3b, lateral aspect of male genitalia with aedeagus removed.

Battaristis syngraphora Meyrick

Plate 174, Figures 4-4b

Battaristis syngraphora Meyrick, 1922, Trans. Ent. Soc. London, 1922 : 73.

“♂♀. 9-10 mm. . . . Brazil, Manaus, in November; Peru, Iquitos, in May; three specimens.”

Lectotype: The male labelled, “Iquitos, Peru, *Parish*, 5.20.” Slide No. 5902.

Figure 4, left wings; 4a, aedeagus; 4b, lateral aspect of male genitalia with aedeagus removed.

Battaristis synocha Meyrick

Plate 174, Figures 5-5b

Battaristis synocha Meyrick, 1922, Trans. Ent. Soc. London, 1922 : 74.

“♂♀. 8-9 mm. . . . Peru, Iquitos, March to May; eight specimens.”

Lectotype: A male dated “.5.20.” Slide No. 5913. All specimens bear identical data except for date.

Figure 5, left wings; 5a, aedeagus; 5b, lateral aspect of male genitalia with aedeagus removed.



BATTARISTIS

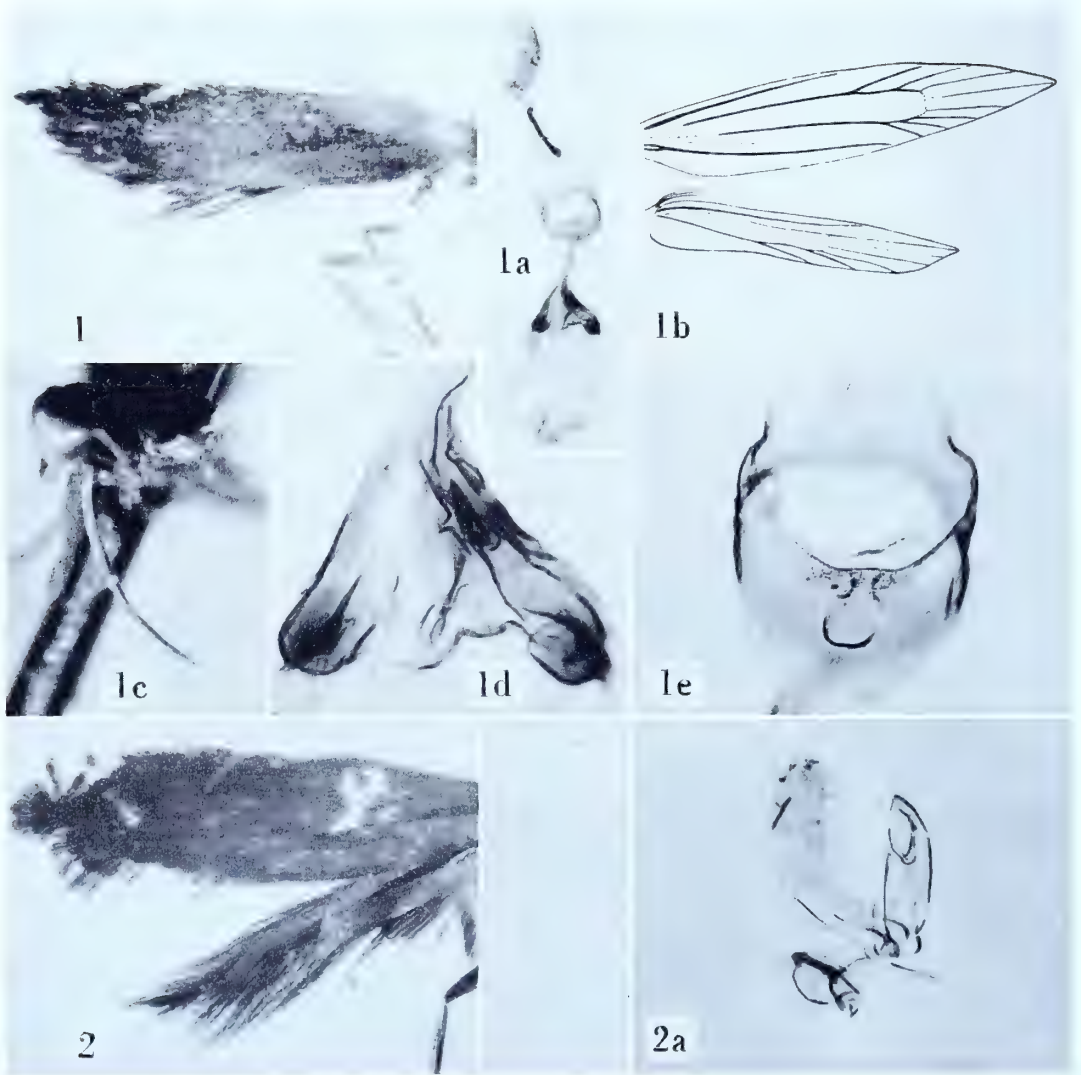

BELTHECA

BELTHECA Busck

Beltheca Busck, 1914, Proc. U.S. Nat. Mus., 47 (No. 2043) : 4. (*Typus generis: Beltheca picolella* Busck, l.c. 5 [by monotypy and original designation]).

Anterethista Meyrick, 1914, Trans. Ent. Soc. London, 1914 : 237. (*Typus generis: Anterethista heteractis* Meyrick, ibid. [by monotypy]).

Beltheca picolella Busck

Plate 175, Figures 1-1e

Beltheca picolella Busck, 1914, Proc. U.S. Nat. Mus., 47 (No. 2043) : 5.

Anterethista heteractis Meyrick, 1914, Trans. Ent. Soc. London, 1914 : 237.
[heteractis]

"♂♀. 7-8 mm. . . . British Guiana, Bartica and Mallali, in February and March (Parish); four specimens."

Lectotype: ♀, "Bartica, Brit. Guiana, Parish. .2.13." Slide No. 5862. All specimens are female.

Figure 1, left forewing; 1a, ventral view of female genitalia; 1b, venation of right wings; 1c, labial palpus; 1d, signa; 1e, detail of ostium and genital plate.

Beltheca phosphoropa (Meyrick)

Plate 175, Figures 2-2a

Anterethista phosphoropa Meyrick, 1922, Trans. Ent. Soc. London, 1922 : 66.

"♂♀. 7-9 mm. . . . Peru, Jurimaguas, in March, ten specimens; Brazil, Pará, in July, one ♀. Examples of the very similar *heteractis* from Parintins, Brazil, and Iquitos, Peru, show that the ♂ has also a costal hairpencil, but no dorsal pencil; the costal strigula is always white, not violet-metallic."

Lectotype: ♂, "Juimaguas, Peru, Parish. .3.20." Slide No. 5861. Nine of the original specimens are in the Meyrick collection.

Figure 2, left wings; 2a, lateral aspect of male genitalia with aedeagus *in situ*.

BRACHMIA Hübner

Brachmia antichroa Meyrick

Plate 176, Figures 1-1c

Brachmia antichroa Meyrick, 1918, Exotic Microlepidoptera, 2 : 156.

“♂. 20 mm. . . . Ceylon, Kandy, February (Mackwood); one specimen.”

Type: The above indicated specimen, “Kandy, Ceylon. FMM. .2.09,” erroneously recorded as a male. Slide No. 8958.

Figure 1, left wings; 1a, ventral view of female genitalia; 1b, detail of genital plate and ostium; 1c, signum.

Brachmia arotraea (Meyrick)

Plate 176, Figures 2-2c

Cladodes arotraea Meyrick, 1894, Trans. Ent. Soc. London, 1894 : 15.

“♀. 11-14 mm. . . . *Hab.* Koni; two specimens.”

Lectotype: ♀, 14 mm., “Koni, Burma NM. /9/88.” Slide No. 8967.

Figure 2, left wings; 2a, a detail of bursa copulatrix; 2b, detail of ostium; 2c, ventral view of female genitalia.

Brachmia aruritis Meyrick

Plate 176, Figures 3-3b

Brachmia aruritis Meyrick, 1911, Journ. Bombay Nat. Hist. Soc., 20 : 723.

“♂♀. 11-13 mm. . . . Maskeliya, Matale, Puttalam, and Trincomali, Ceylon (Pole, de Mowbray, Fletcher); in December and January and from April to August, nine specimens.”

Lectotype: ♂, 13 mm., “Maskeliya, Ceylon. Pole. .5.06.” Slide No. 8936.

Figure 3, left wings; 3a, aedeagus; 3b, ventral view of male genitalia with aedeagus removed.

Brachmia autonoma Meyrick

Plate 176, Figures 4-4c

Brachmia autonoma Meyrick, 1910, Trans. Ent. Soc. London, 1910 : 369.

“♀. 12 mm. . . . Chagas Islands; one specimen.”

Type: The female indicated above, “Chagas Is. TBF. .05.” Slide No. 8969.

Figure 4, left wings; 4a, ventral view of female genitalia; 4b, detail of genital plate and ostium; 4c, signum.

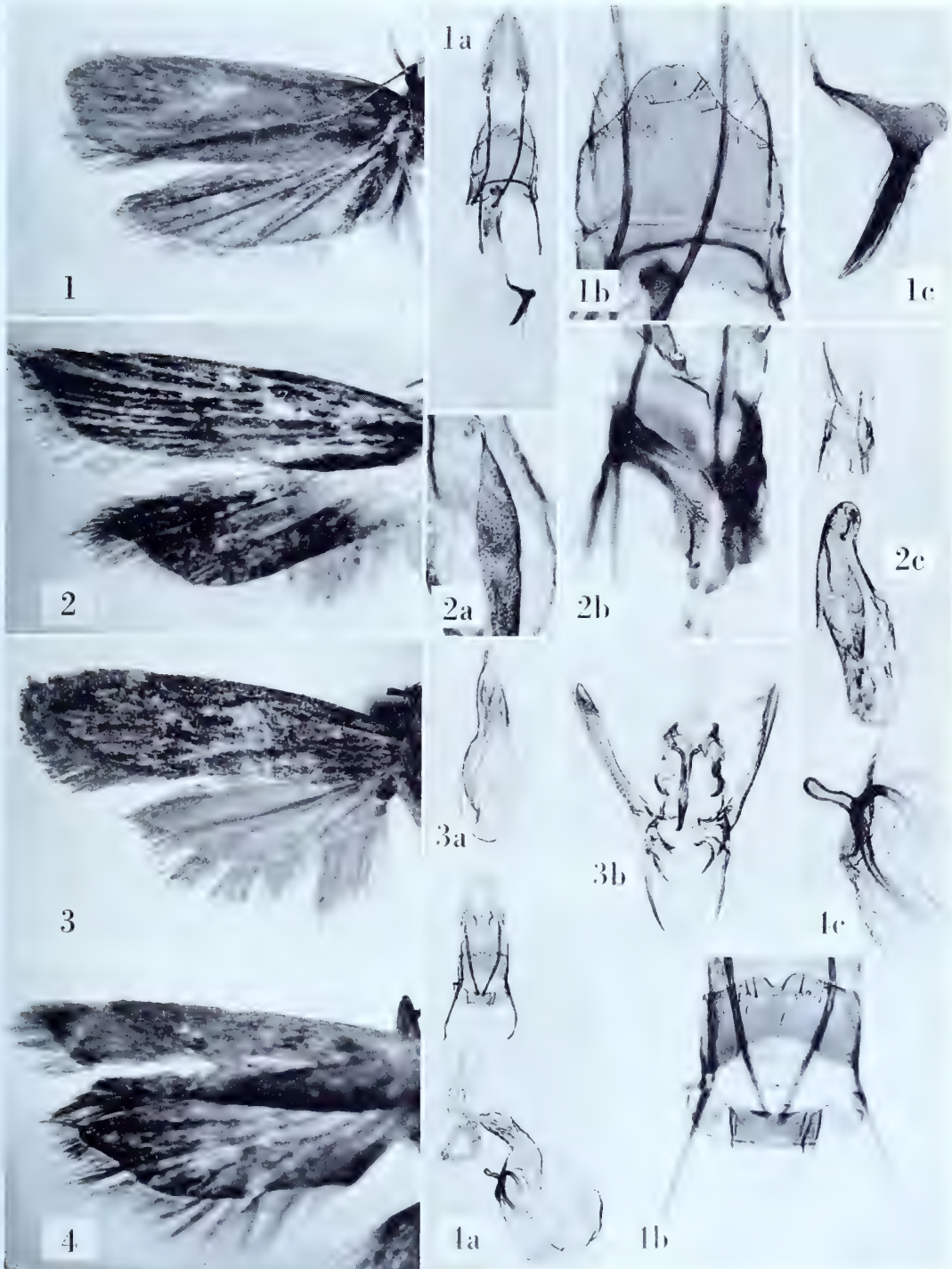

BRACHMIA

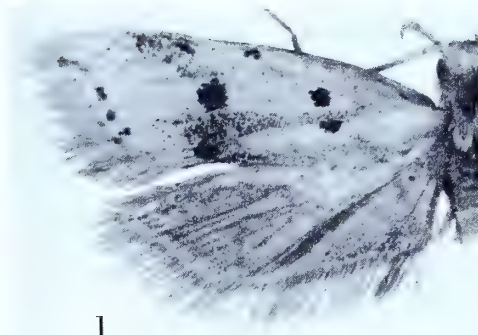

1

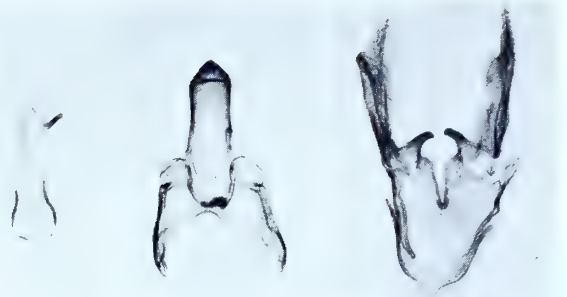

1a

1b

1c

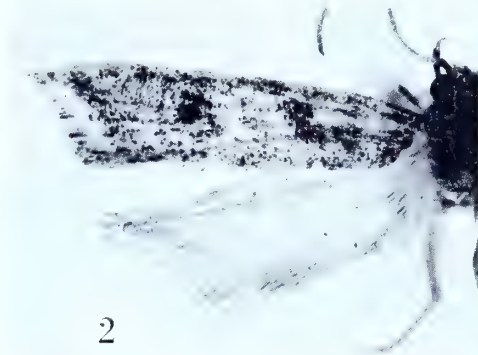

2



2a

2b



3

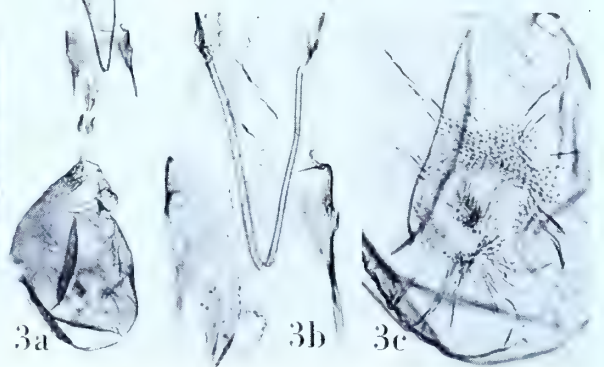

3a

3b

3c

BRACHMIA

Brachmia carphodes (Meyrick)

Plate 177, Figures 1-1c

Apethistis carphodes Meyrick, 1908, Journ. Bombay Nat. Hist. Soc., 18 : 459.

“♂♀. 15-16 mm. . . . Khasi Hills, from July to September; eleven specimens.”

Lectotype: ♂, 15 mm., “Khasi Hills, Assam. .8.06.” Slide No. 8973.

Figure 1, left wings; 1a, aedeagus; 1b, uncus, gnathos and tegumen; 1c, ventral view of remainder of male genitalia.

Brachmia cenchritys Meyrick

Plate 177, Figures 2-2b

Brachmia cenchritys Meyrick, 1911, Journ. Bombay Nat. Hist. Soc., 20 : 721.

“♂♀. 16 mm. . . . Khasis, in April, two specimens.”

Lectotype: ♂, “Khasi Hills, Assam. .4.07.” Slide No. 8940.

Figure 2, left wings; 2a, aedeagus; 2b, lateral aspect of male genitalia with aedeagus removed.

Brachmia conturbata Meyrick

Plate 177, Figures 3-3c

Brachmia conturbata Meyrick, 1933, Exotic Microlepidoptera, 4 : 359.“♀. 10 mm. . . . Sierra Leone, Njala, January (*E. Hargreaves*); 1 ex. Allied to *fiscinata*.”*Type*: The female so marked in the British Museum, “Sierra Leone, Njala. Hargreaves. I.1932.” Slide No. 9151.

Figure 3, dorsal view of wings; 3a, ventral view of female genitalia; 3b, detail of ostium; 3c, signum.

Brachmia convolvuli (Walsingham)

Plate 178, Figures 1-1b; 2-2b; 3

Trichotaphe convolvuli Walsingham, 1908, Proc. Zool. Soc. London, 1907 : 944, pl. 51, fig. 16.

Brachmia crypsilychna Meyrick, 1914, Journ. Bombay Nat. Hist. Soc., 22 : 773. (New synonymy).

Lecithocera effera Meyrick, 1918, Exotic Microlepidoptera, 2 : 104. (New synonymy.)

Lecithocera emigrans Meyrick, 1921, Exotic Microlepidoptera, 2 : 435. (New synonymy.)

[convolvuli]

The figures of the genitalia are from Walsingham's type in the British Museum. Slide No. 9010.

Figure 1a, aedeagus; 1b, ventral view of male genitalia with aedeagus removed.

[crypsilychna]

"♀. 15 mm. . . . Bassein Fort, Bombay, bred in October (*Fletcher*); one specimen."

Type: The specimen in the British Museum referred to above. The abdomen of the type is missing.

Figure 1, left wings.

[effera]

"♂♀. 12-14 mm. . . . S. India, Coimbatore, ♂ bred from larva feeding on leaves of *Ipomoea batatas* (sweet potato), September (*Fletcher*); Bombay, Surat (*Maxwell-Lefroy*); two specimens."

Lectotype: ♂, "Coimbatore, S. India, TBF. bred. .9.16." Slide No. 8987.

Figure 2, left wings; 2a, aedeagus; 2b, ventral view of male genitalia with aedeagus removed.

[emigrans]

"♀. 12 mm. . . . Barbados, bred from larva on leaf of *Ipomoea batatas* (*Bovell*); 1 ex. (Brit. Mus.). Near *effera* and *convolvuli*."

Type: The female, without abdomen, so marked in the British Museum, "Barbados, 1920. Bred from larva on potato leaf (*Solanum tuberosum*) John R. Bovell. L. 90."

Figure 3, left wings.

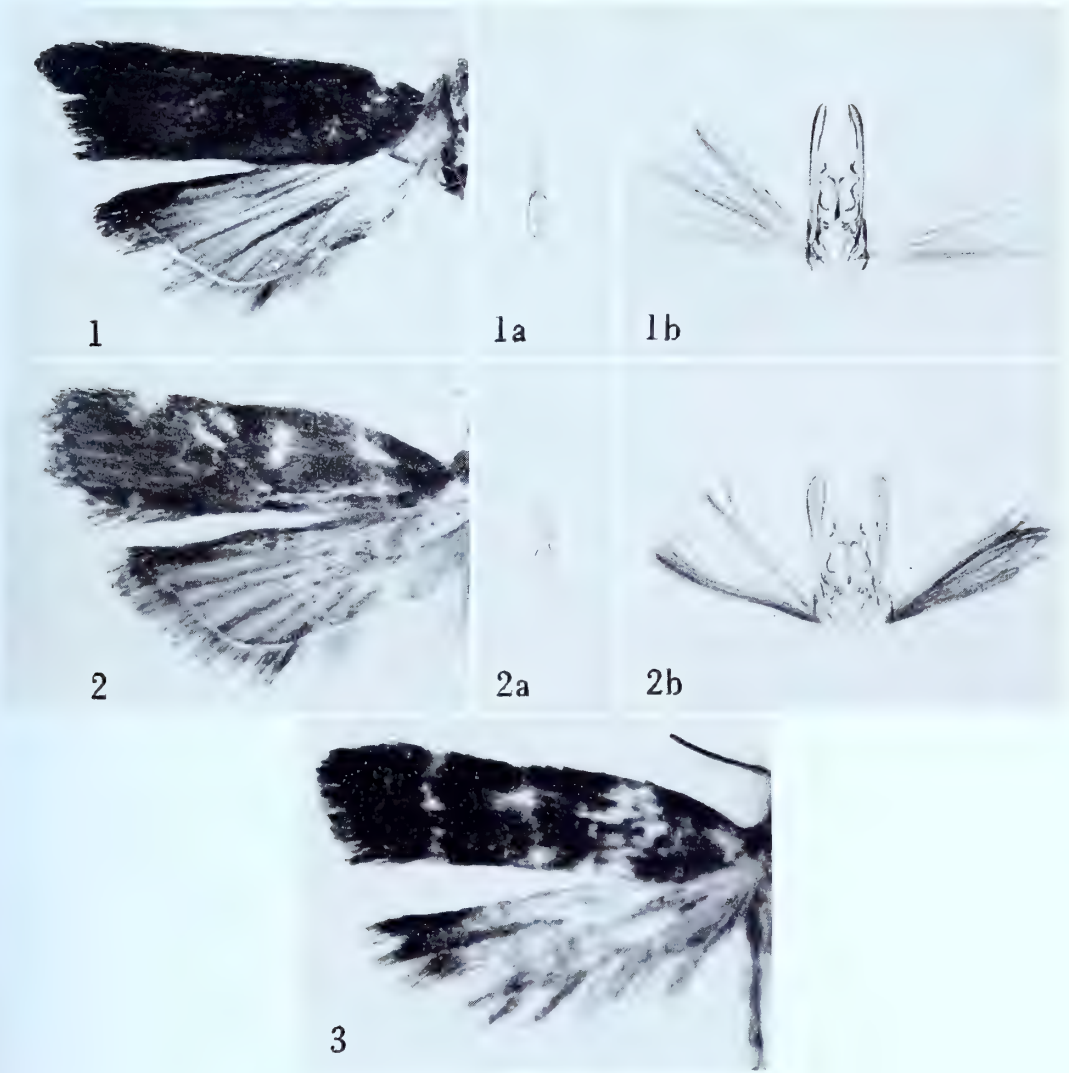

BRACHMIA

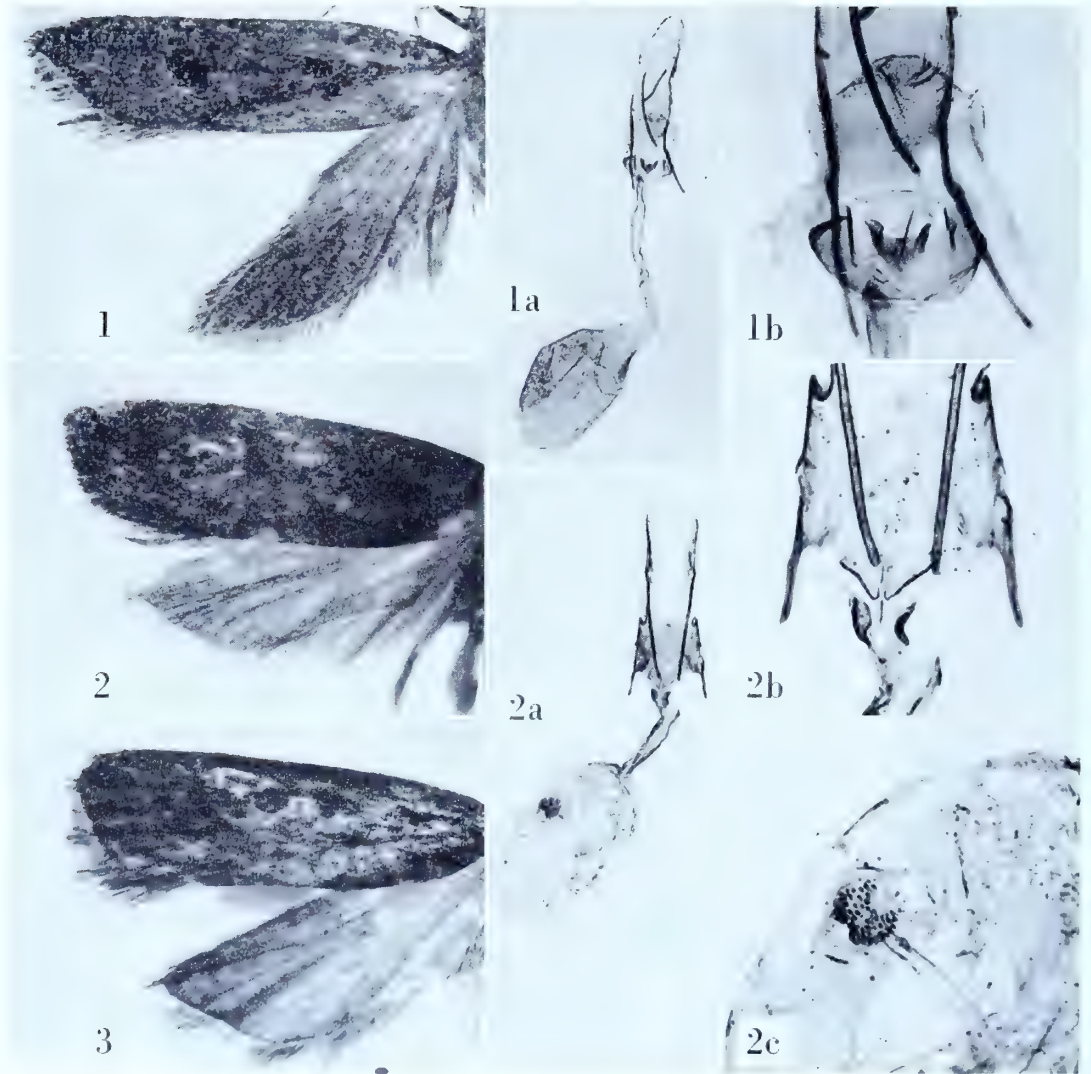

BRACHMIA

Brachmia craterospila Meyrick

Plate 179, Figures 1-1b

Brachmia craterospila Meyrick, 1923, Exotic Microlepidoptera, 3 : 46.“♀. 13 mm. . . . Assam, Shillong, September (*Fletcher*); 1 ex.”*Type*: The above indicated female dated “.9.18.” Slide No. 8954.

Figure 1, left wings; 1a, ventral view of female genitalia; 1b, detail of genital plate and ostium.

Brachmia cricopa Meyrick

Plate 179, Figures 2-2c

Brachmia cricopa Meyrick, 1911, Trans. Linnean Soc. London, 14 : 274.

“♂♀. 13 mm. . . . Mahé, near Morne Blanc, 800 feet, in October; Silhouette, low cultivated country, in September; two specimens.”

Type: The female, marked “type ♂” in the British Museum, “Seychelles, Morne Blanc, Mahé. 800 feet. X.1908. H. Scott.” Slide No. 9149.

Figure 2, left wings; 2a, ventral view of female genitalia; 2b, detail of genital plate and ostium; 2c, signum.

Brachmia crypsinoma Meyrick

Plate 179, Figure 3

Brachmia crypsinoma Meyrick, 1929, Exotic Microlepidoptera, 3 : 527.“♂. 15 mm. . . . Siam, Bangkok (*C. J. Aagaard*); 1 ex. (Brit. Mus.) . . . similar to *juridica*. . . .”*Type*: The male, without abdomen, so marked in the British Museum, “Siam, Bangkok, C. J. Aagaard per. W. R. S. Ladell.”

Figure 3, left wings.

Brachmia custos Meyrick

Plate 180, Figures 1-1b

Brachmia custos Meyrick, 1911, Journ. Bombay Nat. Hist. Soc., 20 : 725.

“♀. 19 mm. . . . Nilgiris, 6,000 feet, in May (*Andrewes*); one specimen.”

Type: The female indicated above, “Nilgiri Hills, S. India. HLA. 6,000 feet, .5.07. Slide No. 8935.

Figure 1, left wings; 1a, ventral view of female genitalia; 1b, detail of genital plate and ostium.

Brachmia elaeophanes Meyrick

Plate 180, Figures 2-2c

Brachmia elaeophanes Meyrick, 1931, in Caradja, Bull. Sect. sci. Acad. roum. 14 : 70.

“♂. 18 mm. . . . 1 ex., July. Allied to *opaca*.”

Type: The specimen referred to above, “Kwanhsien, China. F. .7.28,” erroneously recorded as a male. Slide No. 8946.

Figure 2, left wings; 2a, detail of ostium; 2b, detail of anterior part of bursa copulatrix; 2c, ventral view of female genitalia.

Brachmia engrapta Meyrick

Plate 180, Figures 3-3b

Brachmia engrapta Meyrick, 1918, Exotic Microlepidoptera, 2 : 114.

“♂♀. 12-14 mm. . . . Runjab, Lahore, ♂ bred in July from larva on *Ipomoea batatas*; S. India, Coimbatore, October (*Fletcher*); two specimens. Nearly allied to *xerastis*. . . .”

Lectotype: ♂, 14 mm., “Lahore, India TBF. .7.15.” Slide No. 8966.

Figure 3, left wings; 3a, aedeagus; 3b, oblique view of male genitalia with aedeagus removed (some foreign matter present).

Brachmia ditementis Meyrick

Plate 180, Figures 4-4c

Brachmia ditementis Meyrick, 1934, Ann. Mag. Nat. Hist. (10), 14 : 408.

“♂. 19 mm. . . . Fernando Po, Moka, Jan. 28 - Feb. 3; 1 ex. Allied to *convolvuli* Wals.”

Type: The female, erroneously recorded as a male, so marked in the British Museum, “Fernando Po, Moka. 28. T-3.II.1933. W. H. T. Tams.” Slide No. 9148.

Figure 4, left wings; 4a, detail of genital plate and ostium; 4b, ventral view of female genitalia; 4c, detail of posterior part of bursa copulatrix.

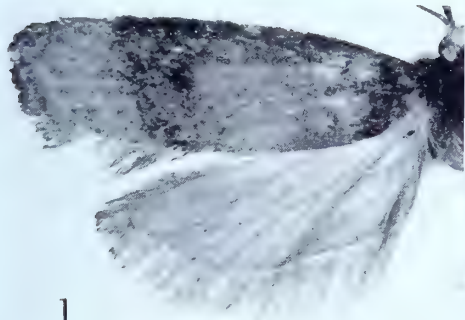

1



1a

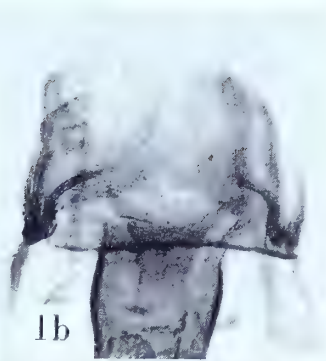

1b

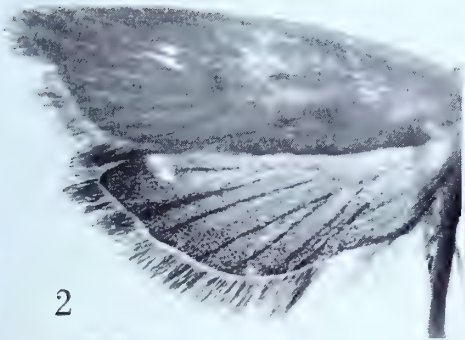

2



2a

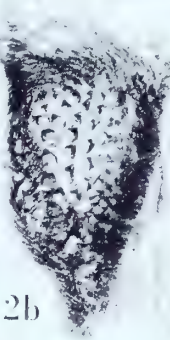

2b



2c



3

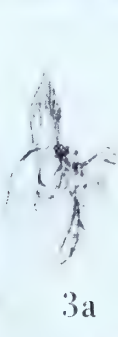

3a

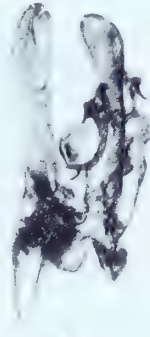

3b

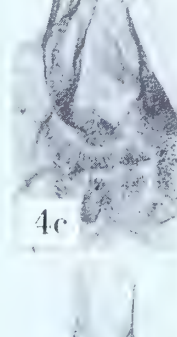

3c

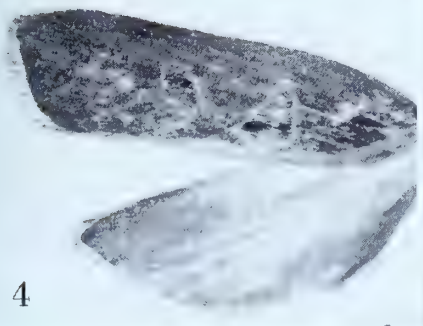

4

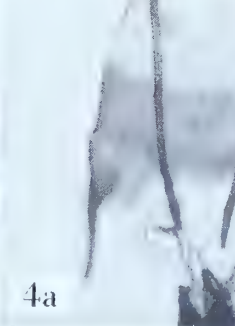

4a

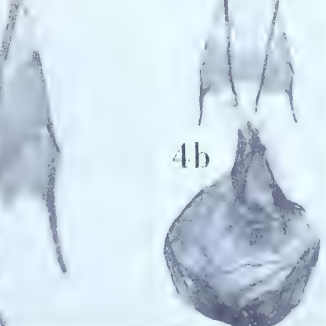

4b

BRACHMIA

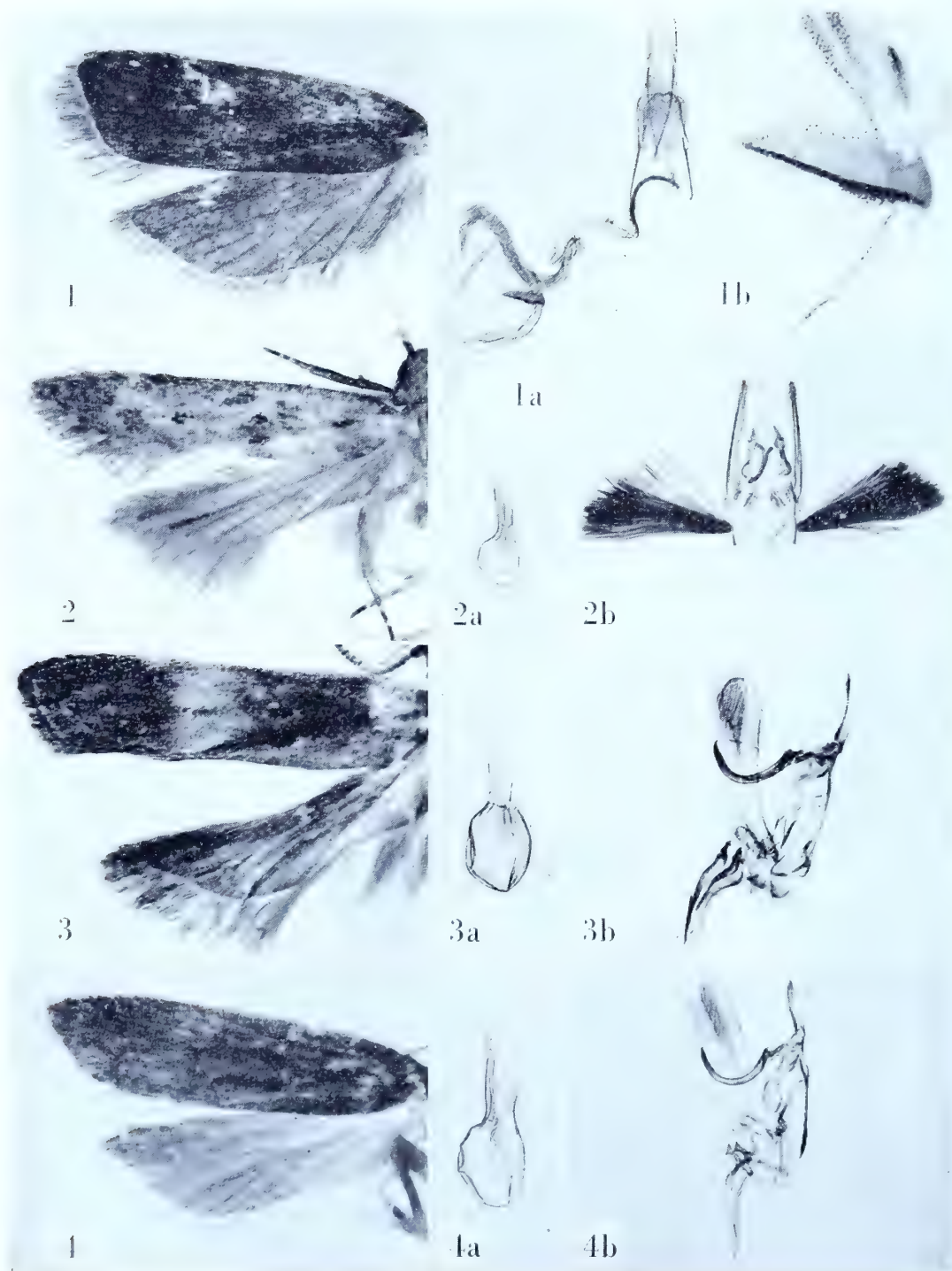

BRACHMIA

Brachmia dryotyphla Meyrick

Plate 181, Figures 1-1b

Brachmia dryotyphla Meyrick, 1937, Exotic Microlepidoptera, 5 : 123.

“♀. 17-18 mm. . . . Bombay, Karwar, May, June (*T. R. Bell*); 2 ex. (type Brit. Mus.)”

Type: The female so marked in the British Museum, “S. India, Karwar. Castle Rock, 21.V.1920. *T. R. Bell*.” Slide No. 9178. A small, white label bears the number “1487.”

Figure 1, right wings (image reversed); 1a, ventral view of female genitalia; 1b, signum.

Brachmia hapalyntis Meyrick

Plate 181, Figures 2-2b

Brachmia hapalyntis Meyrick, 1911, Journ. Bombay Nat. Hist. Soc., 20 : 724.

“♂♀. 10-12 mm. . . . Puttalam, Ceylon (*Pole*); N. Coorg, 3,500 feet (*Newcome*); in May and December, six specimens.”

Lectotype: ♂, 11 mm., “Dibidi, N. Coorg. LN. .12.07.” Slide No. 8938.

Figure 2, left wings; 2a, aedeagus; 2b, ventral view of male genitalia with aedeagus removed.

Brachmia idiastris Meyrick

Plate 181, Figures 3-3b

Brachmia idiastris Meyrick, 1916, Exotic Microlepidoptera, 1 : 577.

“♂. 10-11 mm. . . . Bengal, Pusa, bred in June from larvae feeding on *Panicum* sp. (*Fletcher*).”

Lectotype: ♂, 11 mm., “Pusa, Bengal. TBF. bred 6.6.14.” Slide No. 8963. There are three specimens in the Meyrick collection.

Figure 3, left wings; 3a, aedeagus; 3b, lateral aspect of male genitalia with aedeagus removed.

Brachmia inerudita Meyrick

Plate 181, Figures 4-4b

Brachmia inerudita Meyrick, 1926, Exotic Microlepidoptera, 3 : 290.

“♂. 14 mm. . . . E. Siberia, Khaborowsk (*Korb*); 1 ex.”

Type: The male so marked in the British Museum, “Khaborowsk, E. Siberia. K. .07.” Slide No. 9154.

Figure 4, left wings; 4a, aedeagus; 4b, lateral aspect of male genitalia with aedeagus removed.

Brachmia lochistis Meyrick

Plate 182, Figures 1-1b

Brachmia lochistis Meyrick, 1911, Journ. Bombay Nat. Hist. Soc., 20 : 723.

“♂♀. 12-13 mm. . . . Maskeliya and Puttalam, Ceylon (*Pole*); N. Coorg, 3,500 feet (*Newcome*); from December to February and in May, five specimens.”

Lectotype: ♂, 13 mm., “Maskeliya, Ceylon, *Pole*. .1.06.” Slide No. 8934.

Figure 1, left wings; 1a, aedeagus; 1b, ventral view of male genitalia with aedeagus removed.

Brachmia macroscopa Meyrick

Plate 182, Figures 2-2b

Brachmia macroscopa Meyrick, 1932, Exotic Microlepidoptera, 4 : 206.

“♂♀. 18 mm. . . . Kashmir, Srinagar, 5,200 feet, October (*T. B. Fletcher*); Japan, Kii, Hasimoto, September (*S. Issiki*); 2 ex. Between *convolvuli* and *xerastis*.”

Lectotype: The male, “Hasimoto, Japan. SI. .9.20.” Slide No. 7352.

Figure 2, left wings; 2a, aedeagus; 2b, ventral view of male genitalia with aedeagus removed.

Brachmia melanocarpa Meyrick

Plate 182, Figures 3-3b

Brachmia melanocarpa Meyrick, 1929, Exotic Microlepidoptera, 3 : 527.

“♂. 11 mm. . . . Texas, Forestburg, August; 2 ex.”

Lectotype: One of the above males. Slide No. 6112. Both are labelled, “Forestburg, Texas, 5,000 feet. .8.28.”

Figure 3, left wings; 3a, aedeagus; 3b, lateral aspect of male genitalia with aedeagus removed.

Brachmia melicephala Meyrick

Plate 182, Figures 4-4b

Brachmia melicephala Meyrick, 1918, Exotic Microlepidoptera, 2 : 114.

“♂. 13 mm. . . . Burma, Lashio, 3,000 feet, August (*Fletcher*); one specimen.”

Type: The above indicated male, “Lashio, Upper Burma. TBF. 3,000 feet. .8.14.” Slide No. 8950.

Figure 4, left wings; 4a, aedeagus; 4b, lateral aspect of male genitalia with aedeagus removed.

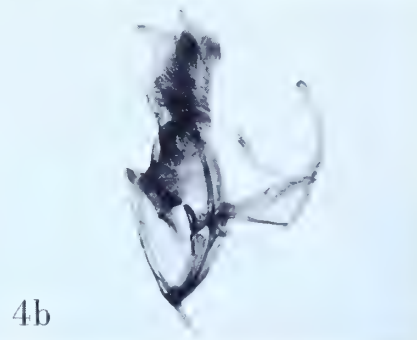
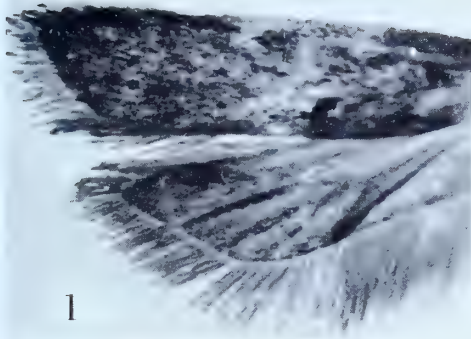

BRACHMIA

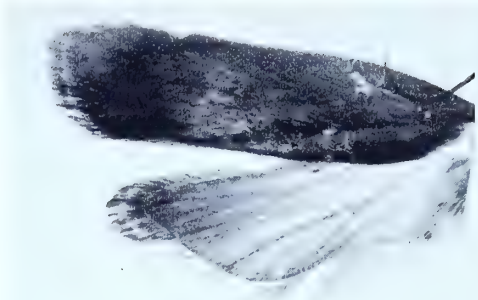

1



1a



1b



1c



2



2a



2b

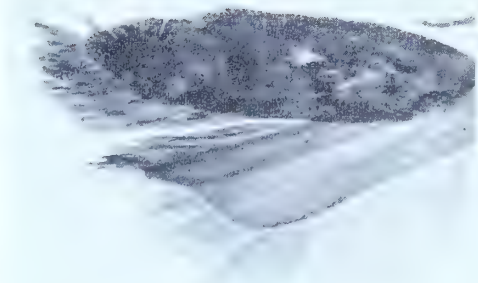

3



3a



3b

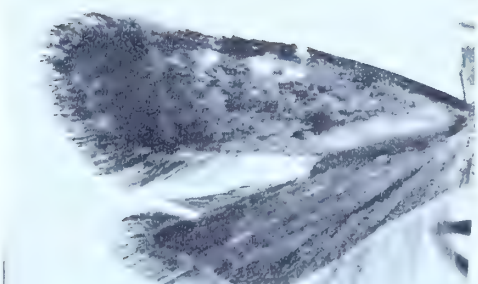

4

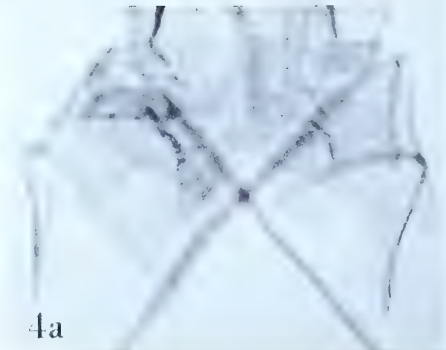

4a

BRACHMIA

Brachmia microsema Meyrick

Plate 183, Figures 1-1c

Brachmia microsema Meyrick, 1911, Trans. Linnean Soc. London, 14 : 274.

“ ♀. 15 mm. . . . Mahé, near Morne Blanc, 800 feet, in October; one specimen.”

Type: The female so marked in the British Museum, “ Seychelles, Morne Blanc, Mahé, 800 feet, x.1908. H. Scott.” Slide No. 9147.

Figure 1, left wings; 1a, ventral view of female genitalia; 1b, signum; 1c, detail of genital plate and ostium.

Brachmia nesidias Meyrick

Plate 183, Figures 2-2b

Brachmia nesidias Meyrick, 1911, Trans. Linnean Soc. London, 14 : 273.

“ ♀. 10-11 mm. . . . Mahé, Cascade Estate, 800 feet, in February, one specimen. . . .”

Type: The male, erroneously recorded as a female, so marked in the British Museum, “ Seychelles: Cascade Estate, Mahé, 800 feet. II.1908. H. Scott.” Slide No. 9153.

Figure 2, dorsal view of forewings; 2a, aedeagus; 2b, lateral aspect of male genitalia with aedeagus removed.

Brachmia obfuscata Meyrick

Plate 183, Figures 3-3b

Brachmia obfuscata Meyrick, 1921, Exotic Microlepidoptera, 2 : 436.“ ♀. 10 mm. . . . Queensland, Brisbane, October (*Dodd*); 3 ex. Type Wals. Coll. (8003).”*Type*: The male, erroneously recorded as a female, labelled “ type ♀ ” in the British Museum, “ Toowong, Queensland. 1896. *Dodd*. 8003.” Slide No. 9156.

Figure 3, left wings; 3a, aedeagus; 3b, lateral aspect of male genitalia with aedeagus removed.

Brachmia orthomastix Meyrick

Plate 183, Figures 4-4a

Brachmia orthomastix Meyrick, 1931, Exotic Microlepidoptera, 4 : 84.“ ♂. 13 mm. . . . Kenya, Nairobi, November (*T. J. Anderson*); 1 ex. (Brit. Mus). Allied to *verberata*.”*Type*: The female, erroneously recorded as a male, so marked in the British Museum, “ Kenya Colony, 23.XI.1926 per T. J. Anderson.” Slide No. 9150. A second label reads, “ Nairobi at light.” A third bears the inscription, “ M3029.”

Figure 4, left wings; 4a, ostium (remainder of genitalia destroyed by museum pests).

Brachmia perumbrata Meyrick

Plate 184, Figures 1-1b

Brachmia perumbrata Meyrick, 1918, Exotic Microlepidoptera, 2 : 113.

“ ♀. 18 mm. . . . Bengal, Pusa, March (*Fletcher*); one specimen.”

Type: The female denoted above, “ Pusa, Bengal. TBF. 6.3.16.” Slide No. 8948.

Figure 1, left wings; 1a, ventral view of female genitalia; 1b, detail of genital plate and ostium.

Brachmia philochersa Meyrick

Plate 184, Figures 2-2b

Brachmia philochersa Meyrick, 1938, Trans. Royal Ent. Soc. London, 87 : 514.

“ ♂. 13 mm. . . . Kokoda, 1,200 feet, April. 2 ex. An obscure but distinct insect.”

Type: The male so marked in the British Museum, “ Papua: Kokoda. 1,200 feet. IV.1933. L. E. Cheesman.” Slide No. 9152. A second, small, white label reads “ C 170.”

Figure 2, left wings; 2a, aedeagus; 2b, ventral view of male genitalia with aedeagus removed.

Brachmia philodema Meyrick

Plate 184, Figures 3-3b

Brachmia philodema Meyrick, 1938, in Caradja and Meyrick, Deuts. Ent. Zeit. Iris, 52 : 7.

“ . . . ♂. 22 mm. . . . Yül., 3,200 m., VI, 1 ex. Allied to . . . *opaca* Meyr. . . .”

Type: The above indicated male, “ Likiang, China. H. .6.34.” Slide No. 8947.

Figure 3, left wings; 3a, aedeagus; 3b, ventral view of male genitalia with aedeagus removed.

Brachmia philomusa Meyrick

Plate 184, Figures 4-4b

Brachmia philomusa Meyrick, 1918, Exotic Microlepidoptera, 2 : 114.

“ ♂♀. 9 mm. . . . Bengal, Chapra (*MacKenzie*); Ceylon, Puttalam, Galle, December (*Pole, Fletcher*); three specimens.”

Lectotype: ♂, 9 mm., Puttalam, Ceylon. Pole. 12.04.” Slide No. 8965.

Figure 4, left wings; 4a, aedeagus; 4b, lateral aspect of male genitalia with aedeagus removed.

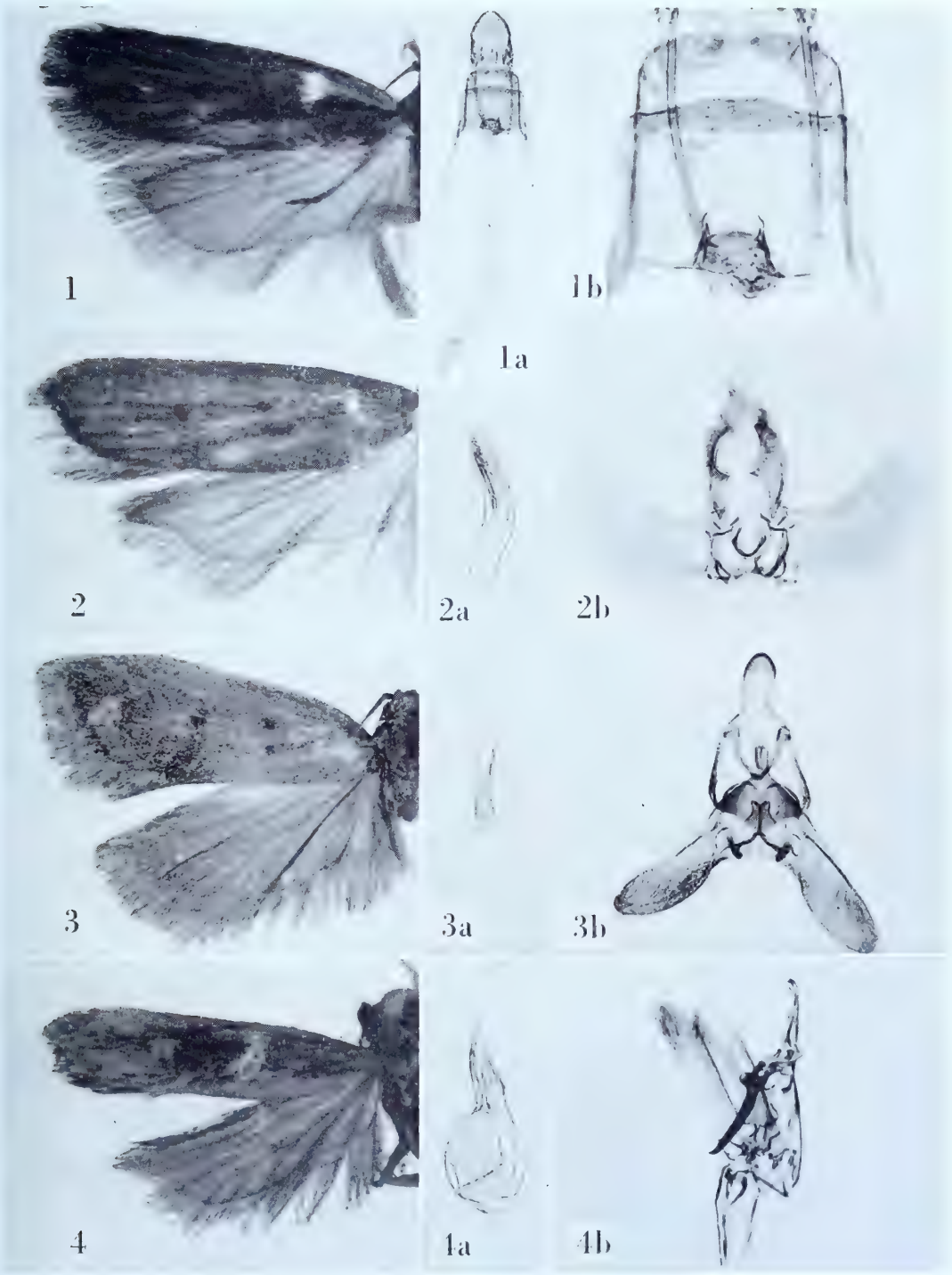

BRACHMIA

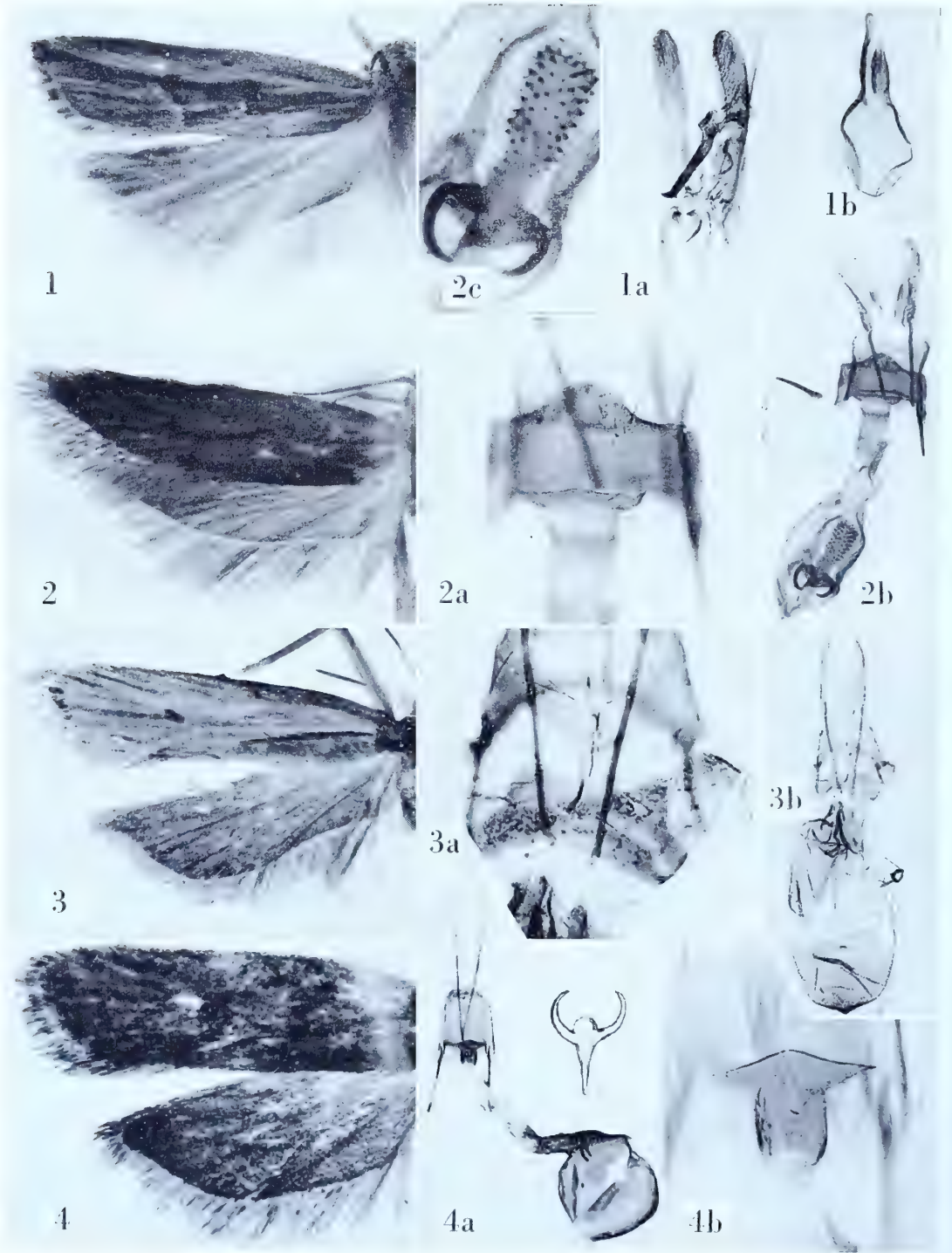

BRACHMIA

Brachmia phryganitis Meyrick

Plate 185, Figures 1-1b

Brachmia phryganitis Meyrick, 1911, Journ. Bombay. Nat. His. Soc., 20 : 722.“♂♀. 16-18 mm. . . . Maskeliya and Madulsima, Ceylon (*Pole, Alston, de Mowbray, Vaughan*); from November to January, and May to August, eleven specimens.”*Lectotype*: ♂, 17 mm., “Maskeliya, Ceylon. Pole. 1.06.” Slide No. 8937.

Figure 1, left wings; 1a, oblique view of male genitalia with aedeagus removed; 1b, eadeagus.

Brachmia ptochodryas Meyrick

Plate 185, Figures 2-2c

Brachmia ptochodryas Meyrick, 1923, Exotic Microlepidoptera, 3 : 46.“♂. 12 mm. . . . Assam, Shillong, 5,000 feet, September (*Fletcher*); 2 ex.”*Lectotype*: ♀, “Shillong, Assam. TBF. .9.17.”The single example retained by Meyrick, unquestionably one of the original specimens, is a *female*. Slide No. 8941.

Figure 2, left wings; 2a, detail of ostium and genital plate; 2b, ventral view of female genitalia; 2c, signum.

Brachmia pyrrhoschista Meyrick

Plate 185, Figures 3-3b

Brachmia pyrrhoschista Meyrick, 1934, Exotic Microlepidoptera, 4 : 515.“♀. 16 mm. . . . W. China, Mt. Omei, 4,000 feet, August (*Franck*); 1 ex.”*Type*: The female denoted above, “Mt. Omei, W. China. 4,000 feet. .8.32.” Slide No. 8968.

Figure 3, left wings; 3a, detail of genital plate and ostium; 3b, ventral view of female genitalia.

Brachmia quassata Meyrick

Plate 185, Figures 4-4b

Brachmia quassata Meyrick, 1931, in Caradja, Bull. Sec. sci. Acad. roum. 14 : 70.

“♂♀. 15-19 mm. . . . 12 ex.”

Lectotype: ♀, 16 mm., “Kwanhsien, China. F. .8.30.” Slide No. 8971. Only one specimen is a male and that without head or abdomen.

Figure 4, left wings; 4a, ventral view of female genitalia (inset, signum, lateral aspect); 4b, ostium.

Brachmia resoluta Meyrick

Plate 186, Figure 1

Brachmia resoluta Meyrick, 1918, Exotic Microlepidoptera, 2 : 113.

“♂. 13 mm. . . . Bengal, Pusa, February (*Fletcher*); one specimen.”

Type: The above indicated specimen, without abdomen, “Pusa, Bengal. TBF. 26.2.16.”

Figure 1, left wings.

Brachmia stactopis Meyrick

Plate 186, Figure 2

Brachmia stactopis Meyrick, 1931, Exotic Microlepidoptera, 4 : 84.

“♂. 12 mm. . . . Assam, Dibrugarh, October, at light (*Bose*); 1 ex. Nearest *hapalyntis*.”

Type: The above indicated specimen, without abdomen, dated “16.10.28.”

Figure 2, left wings.

Brachmia strigosa Meyrick

Plate 186, Figures 3-3b

Brachmia strigosa Meyrick, 1910, Trans. Ent. Soc. London, 1910 : 450.

“♂♀. 9-11 mm. . . . Borneo, Kuching (*Hewitt*); in November, two specimens.”

Lectotype: ♂, 9 mm., “Kuching, Borneo. JH. .07.” Slide No. 8957. The abdomen of the female is missing.

Figure 3, left wings; 3a, aedeagus; 3b, lateral aspect of male genitalia with aedeagus removed.

Brachmia syntonopis Meyrick

Plate 186, Figures 4-4b

Brachmia syntonopis Meyrick, 1923, Exotic Microlepidoptera, 3 : 48.

“♂. 14 mm. . . . Bombay, Belgaum, October (*Maxwell*); 1 ex.”

Type: The male denoted above, “Belgaum, Bombay. RM. 14.10.14.” Slide No. 8956.

Figure 4, left wings; 4a, aedeagus; 4b, ventral view of male genitalia with aedeagus removed.

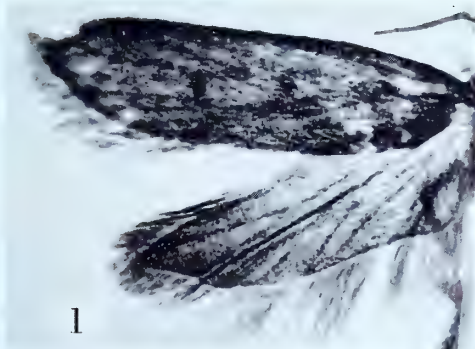

1

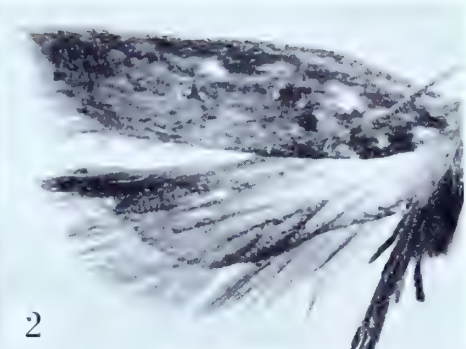

2

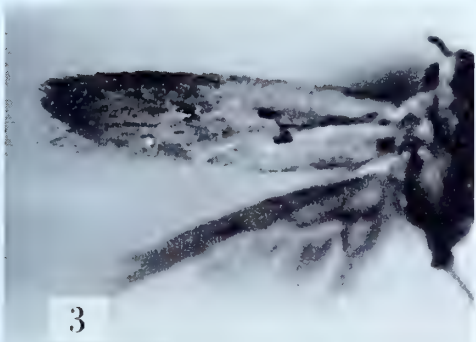

3



3a



3b

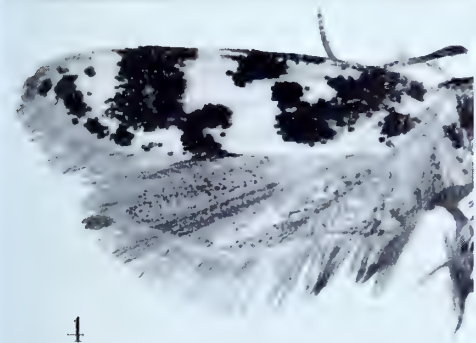

4



4a



4b

BRACHMIA

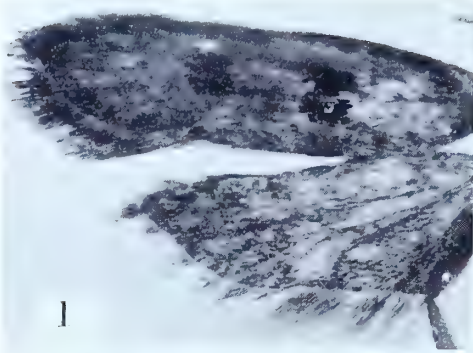

BRACHMIA

Brachmia tetragonopa Meyrick

Plate 187, Figures 1-1b

Brachmia tetragonopa Meyrick, 1935, in Caradja and Meyrick, Materialien zu einer Microlepidopteren Fauna der Chinesischen Provinzen Kiangsu, Chekiang und Hunan, 75.

"♂. 17 mm. . . . 3 ex., Tienmushan, VII."

Type: The male in the Meyrick collection, "Tien-Mu-Shan, China. H. 5,300 feet. 7.32." Slide No. 8945. The right hind wing is missing.

Figure 1, left wings; 1a, aedeagus; 1b, ventral view of male genitalia with aedeagus removed.

Brachmia torva Meyrick

Plate 187, Figure 2

Brachmia torva Meyrick, 1914, Exotic Microlepidoptera, 1 : 278.

"♀. 16 mm. . . . Nyasaland, Mt. Mlanje, in February (*Neave*); one specimen. Allied to *pantheropa*. Type in British Museum."

Type: The female, without abdomen, so marked in the British Museum, "Mt. Mlanje, Nyasaland. 14.II.1914. S. A. Neave."

Figure 2, left wings.

Brachmia tholeromicta Meyrick

Plate 187, Figures 3-3b

Brachmia tholeromicta Meyrick, 1931, Exotic Microlepidoptera, 4 : 84.

"♂. 11 mm. . . . Sierra Leone, Njala, October (*E. Hargreaves*); 1 ex. (Brit. Mus.)."

Type: The male, so marked in the British Museum, "Sierra Leone, Njala. 27.x.30. E. Hargreaves." Slide No. 9177.

Probably referable to the Oecophoridae but retained here until properly placed.

Figure 3, right wings (image reversed); 3a, aedeagus; 3b, ventral view of male genitalia with aedeagus removed.

Brachmia vecors Meyrick

Plate 187, Figures 4-4c

Brachmia vecors Meyrick, 1918, Exotic Microlepidoptera, 2 : 112.

"♂♀. 13-16 mm. . . . S. India, Palnis and Gooty (*Campbell*), Madura (*Maxwell*), Hampsagaram (*Fletcher*), August to October; six specimens."

Lectotype: ♀, 15 mm., "Palni Hills, S. India. Campbell." Slide No. 8972. Only two specimens bear date of month. Three specimens are without abdomens.

Figure 4, right wings (image reversed); 4a, ventral view of female genitalia; 4b, signum; 4c, detail of genital plate and ostium.

Brachmia xerastis (Meyrick)

Plate 188, Figures 1-1c

Torodora xerastis Meyrick, 1905, Journ. Bombay Nat. Hist. Soc., 16 : 599.

"♂♀. 15-16 mm. . . . Two specimens, Mooltan, Punjab, in August (*Manders*)."

Lectotype: ♀, 15 mm., "Mooltan, Punjab. NM. .10.86." Slide No. 8964. Both specimens are dated ".10.86." but I do not doubt that these are the original pair. The abdomen of the male is missing.

Figure 1, left wings; 1a, ventral view of female genitalia; 1b, detail of ostium; 1c, signum.

BRACHYACMA Meyrick

Brachyacma aprica (Meyrick)

Plate 188, Figures 2-2b

Paraspistes aprica Meyrick, 1913, Journ. Bombay Nat. Hist. Soc., 22 : 170.

"♂. 10 mm. . . . N. Coorg, 3,500 feet (*Newcome*); in November, two specimens."

Lectotype: ♂, "Dibidi, N. Coorg. Newcome. .07." Slide No. 8545.

Figure 2, left wings; 2a, aedeagus; 2b, lateral aspect of male genitalia with aedeagus removed.

Brachyacma tabellata (Meyrick)

Plate 188, Figures 3-3a

Paraspistes tabellata Meyrick, 1913, Journ. Bombay Nat. Hist. Soc., 22 : 170.

"♂. 14 mm. . . . N. Coorg, 3,500 feet (*Newcome*); in August, one specimen."

Type: The above indicated male, "Dibidi, N. Coorg. Newcome. 10.8.06." Slide No. 8544.

Figure 3, left wings; 3a, lateral aspect of male genitalia with aedeagus *in situ*.

Brachyacma trychota Meyrick

Plate 188, Figures 4-4b

Brachyacma trychota Meyrick, 1929, Exotic Microlepidoptera, 3 : 510.

"♂. 10 mm. . . . Bombay, Dharwar, March (*Maxwell*); 1 ex."

Type: The specimen denoted above, "Dharwar, Kanara. RM. 23.3.16," erroneously recorded as a male. Slide No. 8546.

Figure 4, left forewing; 4a, ventral view of female genitalia; 4b, detail of ostium.

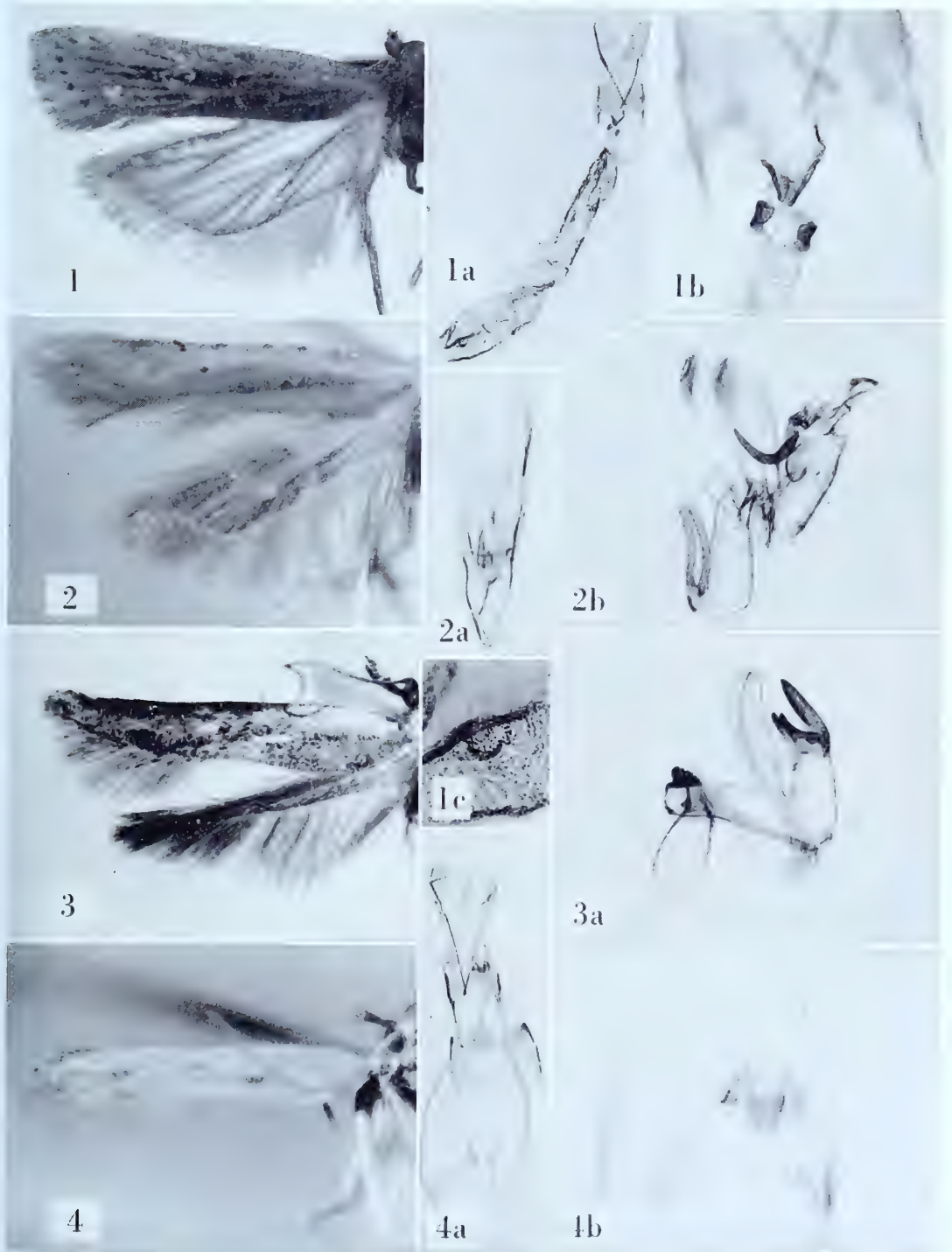

BRACHMIA and BRACHYACMA

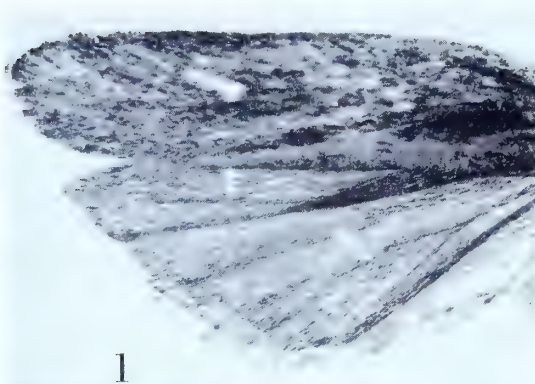

1



1a



1b



1c



1d

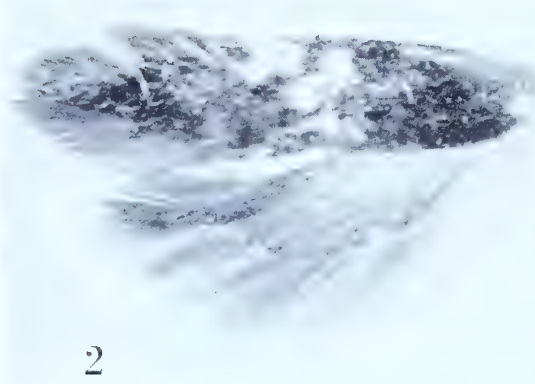

2

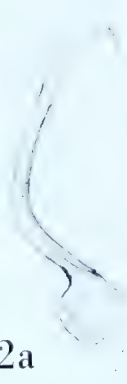

2a



2b

BROCHOMETIS and BRYOTROPHA

BROCHOMETIS Meyrick

Brochometis Meyrick, 1923, Exotic Microlepidoptera, 2 : 625. (*Typus generis: Dichomeris plexigramma* Meyrick, 1922, Trans. Ent. Soc. London, 1922 : 110 [by original designation].)

Brochometis plexigramma (Meyrick)

Plate 189, Figures 1-1d

Dichomeris plexigramma Meyrick, 1922, Trans. Ent. Soc. London, 1922 : 110.

“♂♀. 18-20 mm. . . . Brazil, Obidos, Teffé; Peru, Iquitos; British Guiana, Bartica; French Guiana, R. Maroni; August to March, eight specimens.”

Lectotype: The male, “Bartica, Brit. Guiana, Parish. .1.13.” Slide No. 6223.

Figure 1, left wings; 1a, venation of right wings; 1b, anterior view of head showing left palpus; 1c, aedeagus; 1d, lateral aspect of male genitalia with aedeagus removed.

BRYOTROPHA Heinemann

Bryotropha clandestina (Meyrick)

Plate 189, Figures 2-2b

Gelechia clandestina Meyrick, 1923, Exotic Microlepidoptera, 3 : 19.

“♂♀. 10-11 mm. . . . Canada, Toronto, Lake Muskoka, Parry Sound, June, July (Parish); 14 ex.”

Lectotype: A male labelled, “Toronto, Canada, Parish. .6.12.” Slide No. 5775.

Figure 2, left wings; 2a, aedeagus; 2b, lateral aspect of male genitalia with aedeagus removed.

BUCOLARCHA Meyrick

Bucolarcha Meyrick, 1929, *Exotic Microlepidoptera*, 3 : 515. (*Typus generis*: *Bucolarcha geodes* Meyrick, *ibid.* [by monotypy]).

Bucolarcha geodes Meyrick

Plate 190, Figures 1-1d

Bucolarcha geodes Meyrick, 1929, *Exotic Microlepidoptera*, 3 : 515.

“♂♀. 11-16 mm., Bihar, Pusa, bred July from larva feeding in pod of *Acacia catechu* (Fletcher); Coorg, Dibidi, 3,500 feet, December (*Newcome*); Natal, Weenen November (*Thomasset*); 3 ex.”

Type: The female, so marked in the British Museum, “Weenen, Natal. XI.1927. H. P. Thomasset.” Slide No. 8543.

Figure 1, left forewing; 1a, venation of right wings; 1b, lateral aspect of head showing palpus; 1c, ventral view of female genitalia; 1d, detail of ostium.



1

1a



1b



1c

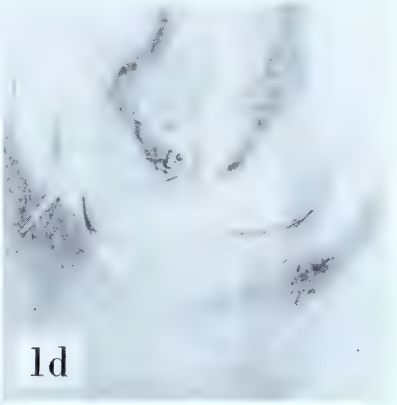

1d

BUCOLARCHA

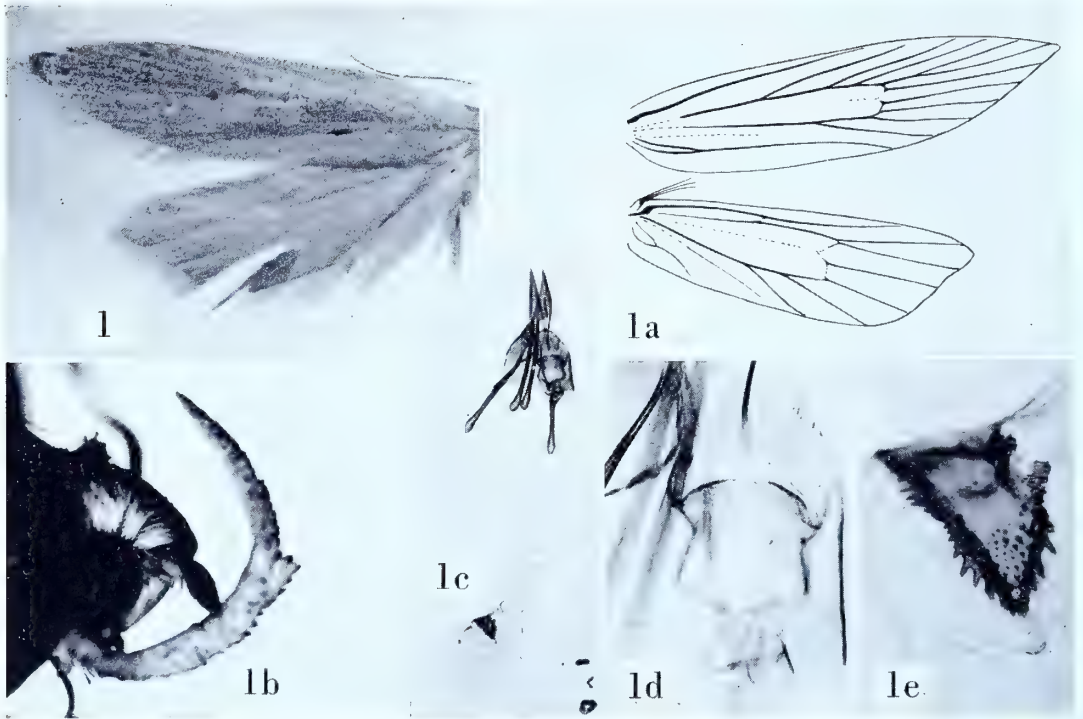

CALAMOTYPA

CALAMOTYPA Meyrick

Calamotypa Meyrick, 1926, Exotic Microlepidoptera, 3 : 272. (*Typus generis*: *Calamotypa exstans* Meyrick, *ibid.* [by monotypy].)

Calamotypa exstans Meyrick

Plate 191, Figures 1-1e

Calamotypa exstans Meyrick, 1926, Exotic Microlepidoptera, 3 : 272.

“♀. 33 mm. . . . E. Siberia, Khaborowsk (*Korb*); 1 ex.”

Type: The female denoted above, “Siberia, C. .25.” Slide No. 8209.

Figure 1, left wings; 1a, venation of right wings; 1b, lateral aspect of head showing palpus; 1c, ventral view of female genitalia; 1d, detail of ostium; 1e, signum.

CALLIPRORA Meyrick

Calliprora Meyrick, 1914, Trans. Ent. Soc. London, 1914 : 242. (*Typus generis: Calliprora pentagramma* Meyrick, l.c. 243 [by original designation].)

Calliprora pentagramma Meyrick

Plate 192, Figures 1-1d

Calliprora pentagramma Meyrick, 1914, Trans. Ent. Soc. London, 1914 : 243.

“♂♀. 10-12 mm. . . . British Guiana, Bartica and Mallali, from December to March (*Parish*); eighteen specimens.”

Lectotype: ♂, 10 mm., “Bartica, Brit. Guiana, Parish. 12.12.” Slide No. 9410. Twelve of the original eighteen specimens are in the Meyrick collection.

Figure 1, left wings; 1a, venation of right wings; 1b, lateral aspect of head showing palpus; 1c, aedeagus; 1d, lateral aspect of male genitalia with aedeagus removed.

Calliprora centrocrossa Meyrick

Plate 192, Figures 2-2b

Calliprora centrocrossa Meyrick, 1922, Trans. Ent. Soc. London, 1922 : 67.

“♂. 6-7 mm. . . . ♀. 9 mm. . . . Brazil. Parintins, in October; eight specimens (7 ♂, 1 ♀).”

Lectotype: A male. Slide No. 5850. All specimens bear identical data and are labelled “Parintins, Brazil, Parish. .10.19.”

Figure 2, left wings; 2a, aedeagus; 2b, lateral aspect of male genitalia with aedeagus removed.

Calliprora clistogramma Meyrick

Plate 192, Figures 3-3b

Calliprora clistogramma Meyrick, 1926, Exotic Microlepidoptera, 3 : 281.

“♀. 10 mm. . . . Brazil, São Paulo; 1 ex. Next *tetraplecta*.”

Type: The specimen indicated above, with “.20” in the lower right corner of the pin-label. Slide No. 5856. The right forewing of the type is missing.

Figure 3, left wings; 3a, ventral view of female genitalia; 3b, detail of genital plate and ostium.

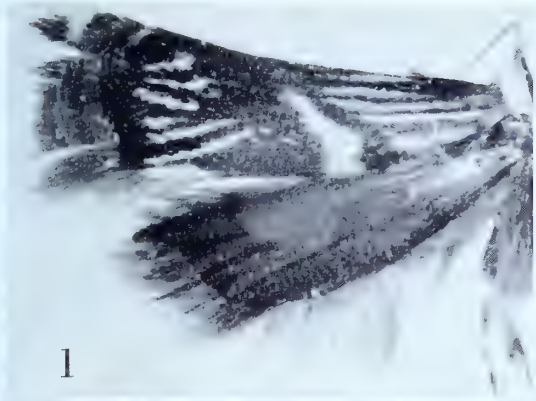

1

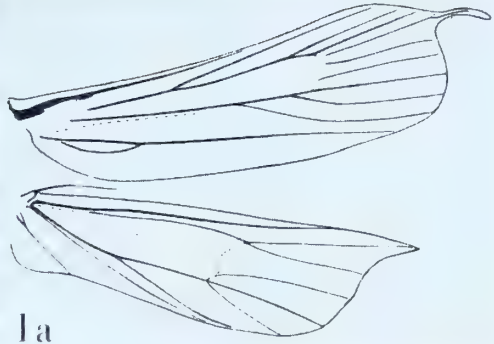

1a



1b



1c



1d

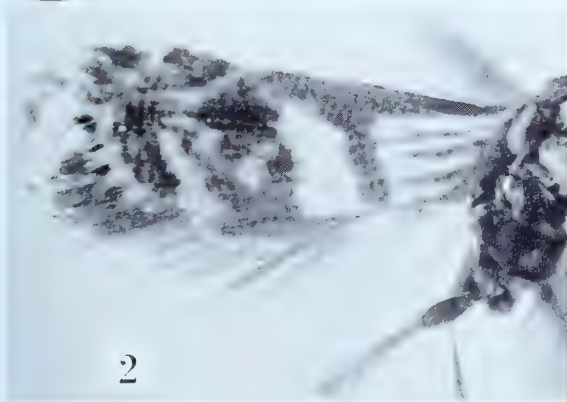

2

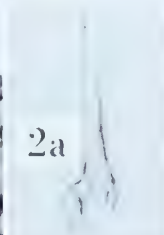

2a



2b

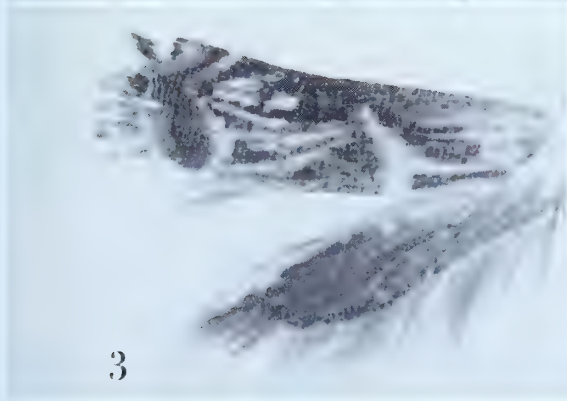

3

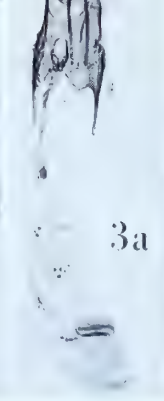

3a



3b

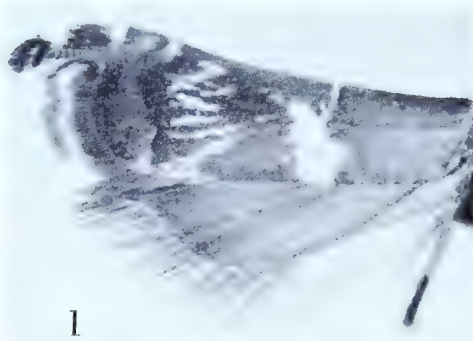

1

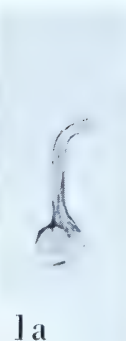

1a



1b

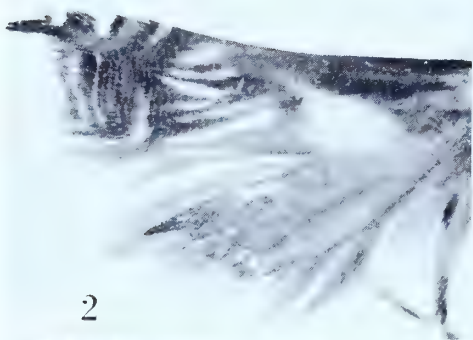

2



2a

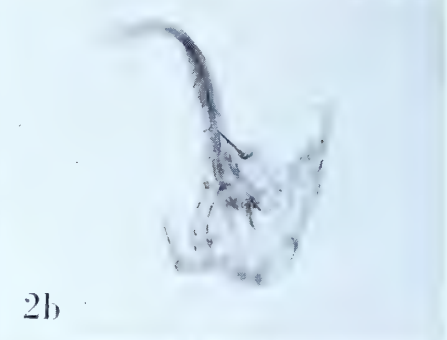

2b

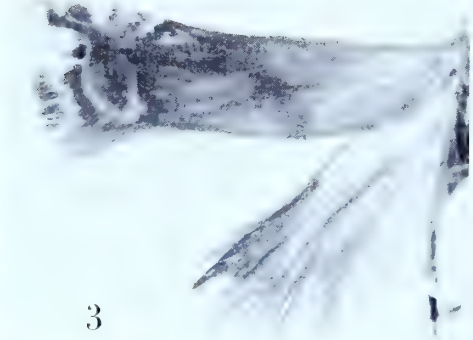

3

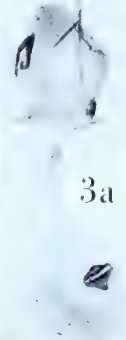

3a



3b



3c

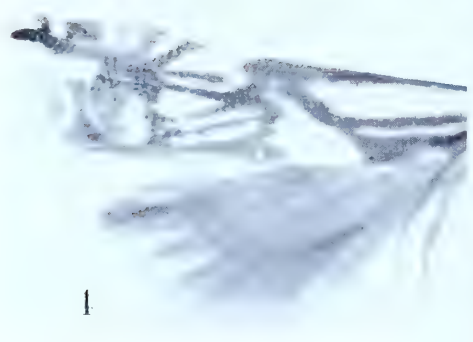

4



4a



4b

CALLIPRORA

Calliprora erethistis Meyrick

Plate 193, Figures 1-1b

Calliprora erethistis Meyrick, 1922, Trans. Ent. Soc. London, 1922 : 70.

“♂. 9-10 mm. . . . Peru, Jurimaguas, in March; four specimens.”

Lectotype: One of the above specimens all of which bear identical data and are dated “.3.20.” Slide No. 5855.

Figure 1, left wings; 1a, aedeagus; 1b, lateral aspect of male genitalia with aedeagus removed.

Calliprora eurydelta Meyrick

Plate 193, Figures 2-2b

Calliprora eurydelta Meyrick, 1922, Trans. Ent. Soc. London, 1922 : 69.

“♂. 12 mm. . . . Peru, Jurimaguas, in March; one specimen.”

Type: The specimen referred to above and labelled, “Jurimaguas, Peru, Parish. .3.20.” Slide No. 5852.

Figure 2, left wings; 2a, aedeagus; 2b, lateral aspect of male genitalia with aedeagus removed.

Calliprora peritura Meyrick

Plate 193, Figures 3-3c

Calliprora peritura Meyrick, 1922, Trans. Ent. Soc. London, 1922 : 70.

“♀. 9 mm. . . . Brazil, Pará, in July; one specimen.”

Type: The specimen indicated above and labelled “Pará, Brazil, Parish. .7.19.” Slide No. 5853.

Figure 3, left wings; 3a, lateral view of female genitalia (ductus bursae disconnected); 3b, lateral aspect of ostium (lower right); 3c, signum.

Calliprora platyxipha Meyrick

Plate 193, Figures 4-4b

Calliprora platyxipha Meyrick, 1922, Trans. Ent. Soc. London, 1922 : 69.

“♂♀. 10-12 mm. . . . Brazil, Pará, Parintins, June to October; Peru, Jurimaguas, March; six specimens.”

Lectotype: A male labelled, “Parintins, Brazil, Parish. .10.19.” Slide No. 5854.

Figure 4, left wings; 4a, aedeagus; 4b, lateral aspect of male genitalia with aedeagus removed.

Calliprora rhodogramma Meyrick

Plate 194, Figures 1-1b

Calliprora rhodogramma Meyrick, 1922, Trans. Ent. Soc. London, 1922 : 67.

“♂. 9-10 mm. . . . Brazil, Manaus, Teffé, in November and January; two specimens.”

Lectotype: The male measuring 10 mm., and labelled, “Teffé, Brazil, Parish. .1.20.” Slide No. 5849.

Figure 1, left wings; 1a, aedeagus; 1b, ventral view of male genitalia with aedeagus removed.

Calliprora tetraplecta Meyrick

Plate 194, Figures 2-2b

Calliprora tetraplecta Meyrick, 1922, Trans. Ent. Soc. London, 1922 : 68.

“♂. 10 mm. . . . Peru, Iquitos, in March; one specimen.”

Type: The above indicated specimen labelled, “Iquitos, Peru, Parish. .3.20.” Slide No. 5851.

Figure 2, left wings; 2a, aedeagus; 2b, lateral aspect of male genitalia with aedeagus removed.

Calliprora thermogramma Meyrick

Plate 194, Figures 3-3c

Calliprora thermogramma Meyrick, 1929, Exotic Microlepidoptera, 3 : 502.

“♀. 8 mm. . . . Texas, Forestburg, July; New Mexico, Mountain Park, 5,700 feet, August; 2 ex. This interesting genus was only known previously from South America.”

Lectotype: The female labelled, “Forestburg, Texas. .7.28.” Slide No. 5857.

Figure 3, left wings; 3a, ventral view of female genitalia; 3b, detail of ostium; 3c, signum.

Calliprora trigramma Meyrick

Plate 194, Figures 4-4b

Calliprora trigramma Meyrick, 1914, Trans. Ent. Soc. London, 1914 : 243.

“♂. 10 mm. . . . British Guiana, Bartica, in February (*Parish*); one specimen.”

Type: The specimen indicated above and dated “.2.13.” Slide No. 5848.

Figure 4, left wings; 4a, aedeagus; 4b, lateral aspect of male genitalia with aedeagus removed.

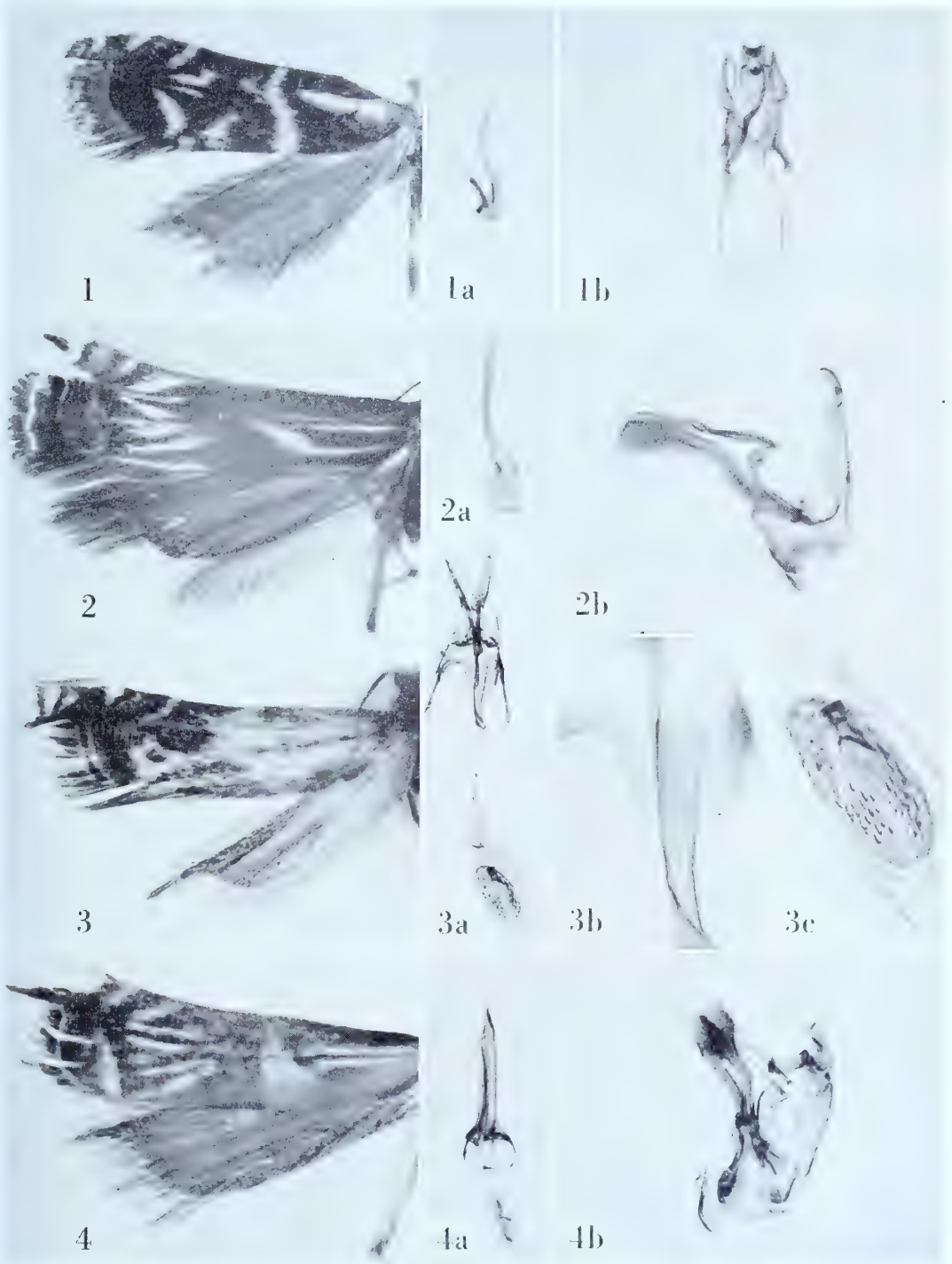

CALLIPRORA

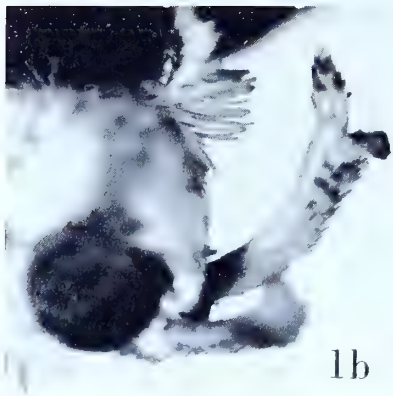
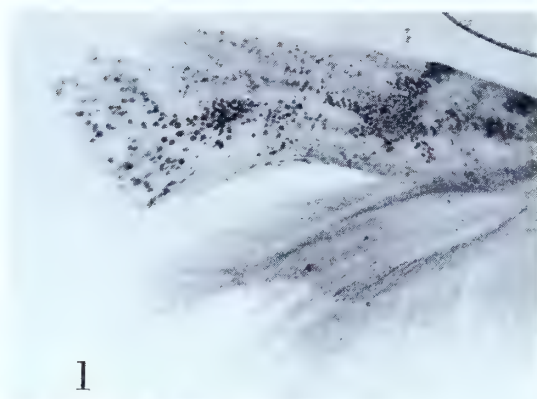

CALYPTROTIS

CALYPTROTIS Meyrick

Calyptrotis Meyrick, 1891, Ent. Mo. Mag., 27 : 56. (*Typus generis: Calyptrotis alphitodes* Meyrick, *ibid.* [by monotypy].)

Calyptrotis alphitodes Meyrick

Plate 195, Figures 1-1d

Calyptrotis alphitodes Meyrick, 1891, Ent. Mo. Mag., 27 : 56.

“ ♂♀. 13-16 mm. . . . Baskra; a series obtained . . . near the river bank.”

Type: The male so marked in the British Museum, “ Biskra, Algeria. 21.4.90.”
Slide No. 9049.

Figure 1, left wings; 1a, venation of right wings; 1b, lateral aspect of head showing palpus; 1c, aedeagus; 1d, ventral view of male genitalia with aedeagus removed.

CARBATINA Meyrick

Carbatina Meyrick, 1913, Journ. Bombay Nat. Hist. Soc., 22 : 181. (*Typus generis*: *Carbatina picrocarpa* Meyrick, l.c. 182 [by original designation].)

Carbatina picrocarpa Meyrick

Plate 196, Figures 1-1b

Carbatina picrocarpa Meyrick, 1913, Journ. Bombay Nat. Hist. Soc., 22 : 182.

“♂♀. 15-18 mm. . . . Khasis, Hakodate, Japan (*Fletcher*); in July and August, three specimens.”

Lectotype: ♀, 15 mm., “Khasi Hills, Assam. .7.06.” The abdomens of all the specimens are missing. Wing slide No. 9374.

Figure 1, left wings; 1a, venation of right wings; 1b, labial palpus.

Carbatina levigata Meyrick

Plate 196, Figures 4-4b

Carbatina levigata Meyrick, 1913, Journ. Bombay Nat. Hist. Soc., 22 : 182.

“♂♀. 12-13 mm. . . . Puttalam, Ceylon (*Pole*); in January, three specimens.”

Lectotype: ♂, 13 mm., “Puttalam, Ceylon. Pole. .1.04.” Slide No. 8599.

Figure 4, left wings; 4a, aedeagus; 4b, lateral aspect of male genitalia with aedeagus removed.

CATELAPHRIS Meyrick

Catelaphris biplagata Meyrick

Plate 196, Figures 3-3c

Catelaphris biplagata Meyrick, 1931, Exotic Microlepidoptera, 4 : 69.

“♂♀. 17-18 mm. . . . British New Guinea, Kumusi R., and Trobriand Is., Kiriwini (*Meek*); 2 ex. (Coll. Paravicini).”

Type: The female, erroneously labelled “♂” so marked in the British Museum, “Kiriwini, Trobriand Is., IV.95. (A. S. Meek).” Slide No. 9111.

Figure 3, left wings; 3a, detail of ostium; 3b, detail of bursa copulatrix and signum; 3c, ventral view of female genitalia.

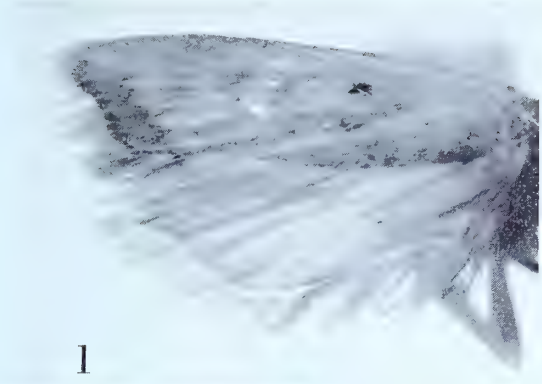

1



1a

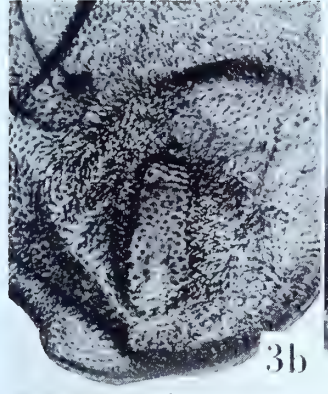

3b

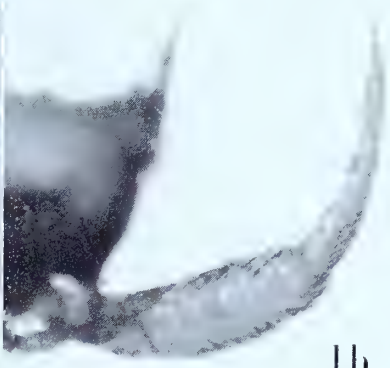

1b



3c

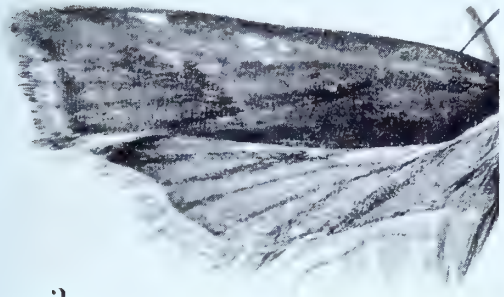

3



3a

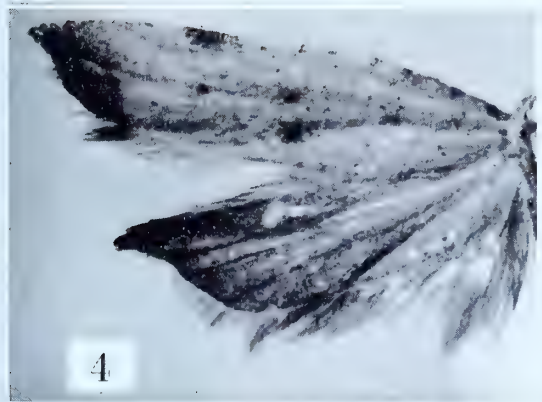

4



4a

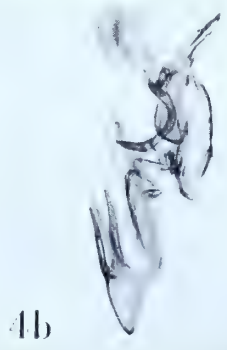

4b



1



1a

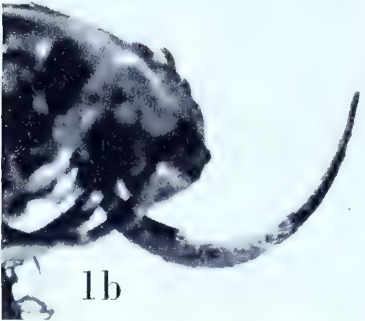

1b



1c

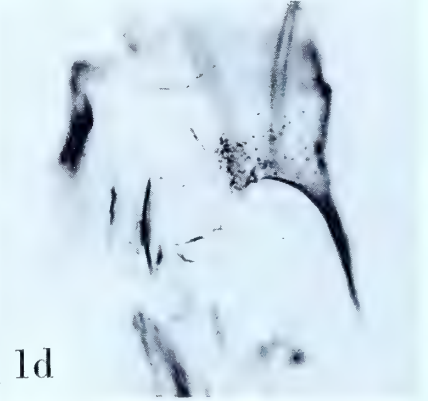

1d

CATOPTRISTIS

CATOPTRISTIS Meyrick

Catoptristis Meyrick, 1926, in Wytsman, Genera Insectorum, fasc. 184 : 134. (*Typus generis*: *Strobisia trissoxantha* Meyrick, 1922, Trans. Ent. Soc. London, 1922 : 100 [by original designation].)

Catoptristis trissoxantha (Meyrick)

Plate 197, Figures 1-1d

Strobisia trissoxantha Meyrick, 1922, Trans. Ent. Soc. London, 1922 : 100.

“♀. 12-13 mm. . . . Peru, Jurimaguas, in March; Brazil, Teffé, in January; three specimens. Of quite peculiar facies, yet structurally a typical *Strobisia*.”

Lectotype: A female, “Jurimaguas, Peru, Parish. .3.20.” Slide No. 6023.

Figure 1, left forewing; 1a, venation of right wings; 1b, lateral aspect of head showing palpus; 1c, ventral view of female genitalia; 1d, detail of ostium.

CERYCANGELA Meyrick

Cerycangela Meyrick, 1926, in Wytsman, Genera Insectorum, fasc. 184 : 134. (*Typus generis*: *Zalithia sacricola* Meyrick, 1922, Trans. Ent. Soc. London, 1922 : 102 [by original designation].)

Cerycangela sacricola (Meyrick)

Plate 198, Figures 1-1d

Zalithia sacricola Meyrick, 1922, Trans. Ent. Soc. London, 1922 : 102.

“♂♀. 12-13 mm. . . . Brazil, Teffé; Peru, Iquitos, Jurimaguas; December to March, five specimens.”

Lectotype: The male, “Teffé, Brazil, Parish. .1.20.” Slide No. 6027.

Figure 1, left wings; 1a, venation of right wings; 1b, lateral aspect of head showing palpus; 1c, aedeagus; 1d, lateral aspect of male genitalia with aedeagus removed.

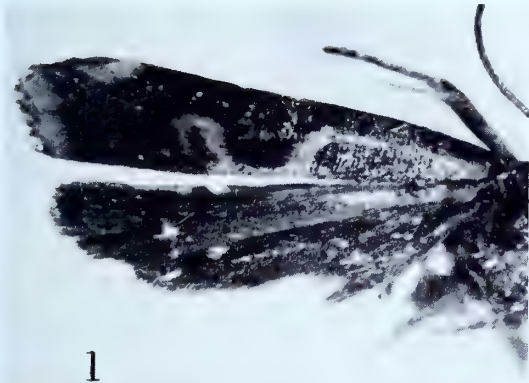

l

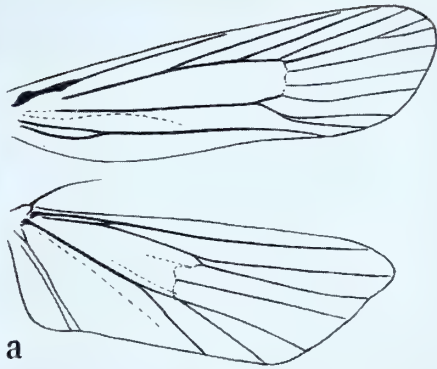

la



lb



lc



ld

CERYCANGELA

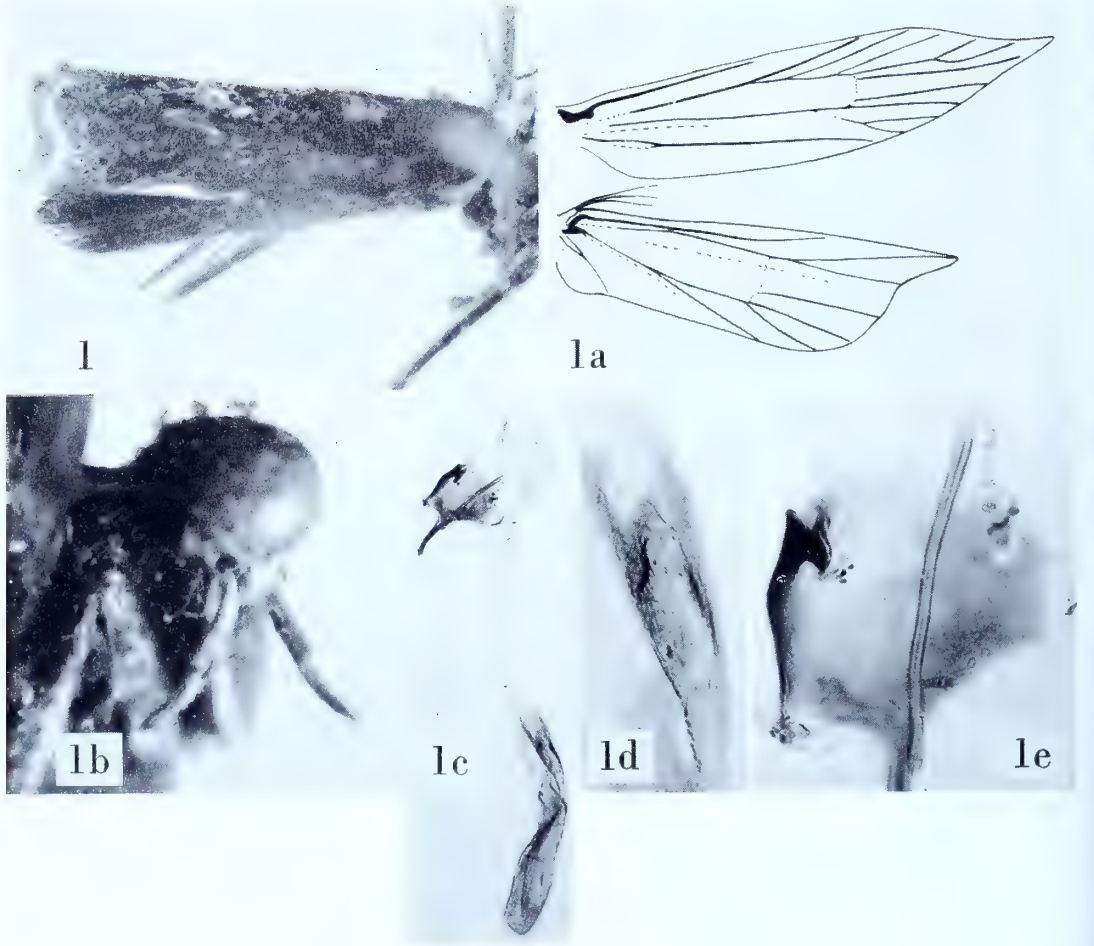

CHALCOMIMA

CHALCOMIMA Meyrick

Chalcomima Meyrick, 1929, Exotic Microlepidoptera, 3 : 507. (*Typus generis: Chalcomima hoplodoxa* Meyrick, *ibid.* [by monotypy].)

Chalcomima hoplodoxa Meyrick

Plate 199, Figures 1-1e

Chalcomima hoplodoxa Meyrick, 1929, Exotic Microlepidoptera, 3 : 507.

"♀. 8 mm. . . . Peru, Jurimaguas, March (*Parish*); 1 ex. The strongly deflexed apex and metallic lustre suggest possible mimicry of some beetle."

Type: The above indicated specimen dated ".3.20." Slide No. 6011.

Figure 1, left wings; 1a, venation of right wings; 1b, oblique view of head showing palpi; 1c, lateral aspect of female genitalia; 1d, signa; 1e, lateral aspect of eighth tergum showing modification.

CHARISTICA Meyrick

Charistica Meyrick, 1926, in Wytsman, Genera Insectorum, fasc. 184 : 133. (*Typus generis*: *Zalithia rhodopetala* Meyrick, 1922, Trans. Ent. Soc. London, 1922 : 102 [by original designation].)

Charistica rhodopetala (Meyrick)

Plate 200, Figures 1-1d

Zalithia rhodopetala Meyrick, 1922, Trans. Ent. Soc. London, 1922 : 102.

“ ♂♀. 15-16 mm. . . . Brazil, Obidos, Parintins, in September and October; five specimens.”

Lectotype: A male, “ Parintins, Brazil, Parish. .10.19.” Slide No. 6020.

Figure 1, left wings; 1a, venation of right wings; 1b, lateral aspect of head showing palpus; 1c, aedeagus; 1d, lateral aspect of male genitalia with aedeagus removed.

Charistica caeligena (Meyrick)

Plate 200, Figures 2-2b

Zalithia caeligena Meyrick, 1922, Trans. Ent. Soc. London, 1922 : 101.

“ ♂♀. 12-13 mm. . . . Brazil, Parintins, Teffé, October to December; five specimens.”

Lectotype: A male, “ Parintins, Brazil, Parish. .10.19.” Slide No. 6016.

Figure 2, left wings; 2a, aedeagus; 2b, lateral aspect of male genitalia with aedeagus removed.

Charistica callichroma (Meyrick)

Plate 200, Figures 3-3a

Zalithia callichroma Meyrick, 1914, Trans. Ent. Soc. London, 1914 : 269.

“ ♂♀. 12-13 mm. . . . British Guiana, Bartica from January to April (*Parish*); eleven specimens.”

Lectotype: A male dated “.2.13.” Slide No. 6018. Three of the original specimens are missing.

Figure 3, left wings; 3a, lateral aspect of male genitalia with aedeagus *in situ*.

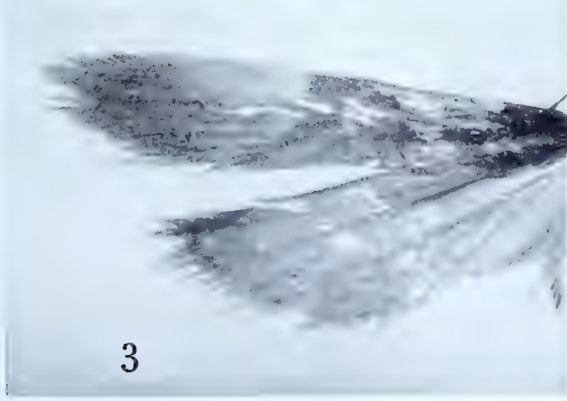
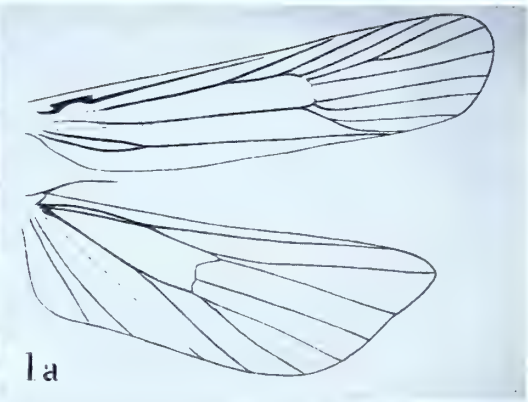

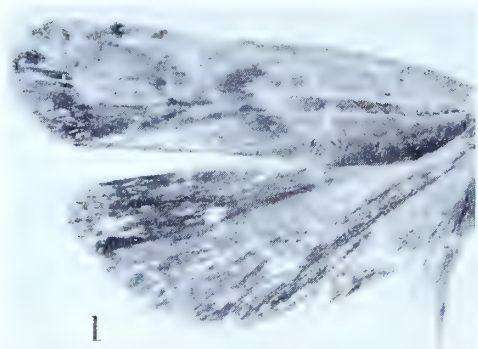

1



1a



1b

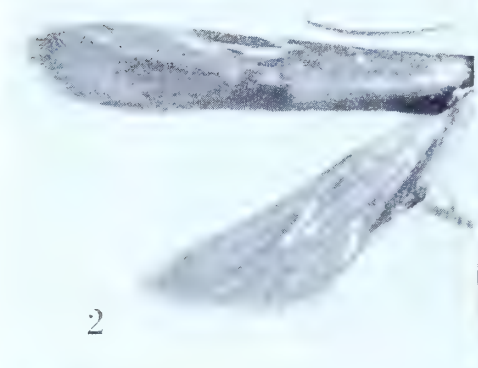

2



2a



2b

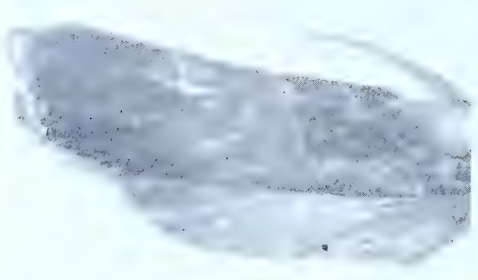

3



3a



3b

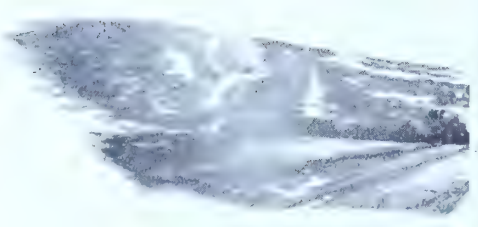

4



4a



4b

4c

CHARISTICA

Charistica ioploca (Meyrick)

Plate 201, Figures 1-1b

Zalithia ioploca Meyrick, 1922, Trans. Ent. Soc. London, 1922 : 103.

“♀. 15 mm. . . . Brazil, Parintins, in October; one specimen.”

Type: The above indicated specimen labelled, “Parintins, Brazil, Parish. .10.19.” erroneously recorded as a female. Slide No. 6021.

Figure 1, left wings; 1a, aedeagus; 1b, lateral aspect of male genitalia with aedeagus removed.

Charistica iriantha (Meyrick)

Plate 201, Figures 2-2b

Zalithia iriantha Meyrick, 1914, Trans. Ent. Soc. London, 1914 : 270.“♀. 12-13 mm. . . . British Guiana, Bartica and Mallali, in February and March (*Parish*); three specimens.”*Lectotype*: A female, “Bartica, Brit. Guiana, Parish. .2.13.” Slide No. 6019.

Figure 2, right wings (image reversed); 2a, ventral view of female genitalia; 2b, detail of genital plate and ostium.

Charistica porphyraspis (Meyrick)

Plate 201, Figures 3-3b

Strobisia porphyraspis Meyrick, 1909, Trans. Ent. Soc. London, 1909 : 23.

“♂. 11 mm. . . . Bolivia, Songo; one specimen.”

Type: The above indicated specimen labelled, “Songo, Bolivia, S. .07.” Slide No. 6022.

Figure 3, left wings; 3a, aedeagus; 3b, lateral aspect of male genitalia with aedeagus removed.

Charistica sandaracota (Meyrick)

Plate 201, Figures 4-4c

Zalithia sandaracota Meyrick, 1914, Trans. Ent. Soc. London, 1914 : 269.“♀. 15 mm. . . . British Guiana, Bartica, in January (*Parish*); one specimen.”*Type*: The specimen indicated above and dated “.1.13.” Slide No. 6017.

Figure 4, left wings; 4a, signum; 4b, detail of ostium; 4c, ventral view of female genitalia.

CHELARIA Haworth

Chelaria ammonura Meyrick

Plate 202, Figures 1-1b

Chelaria ammonura Meyrick, 1921, Exotic Microlepidoptera, 2 : 430.

“ ♂♀. 9-10 mm. . . . Queensland, Brisbane, August, September, January (*Dodd*); 5 ex. Type Wals. Coll. (23343).”

Type: The male, so marked, in the British Museum, labelled “ Toowong, Queensland. 30.VIII.1897. *Dodd*. 23343.” Slide No. 8528.

Figure 1, left wings; 1a, aedeagus; 1b, ventral view of male genitalia with aedeagus removed.

Chelaria anguinea Meyrick

Plate 202, Figures 2-2b

Chelaria anguinea Meyrick, 1913, Journ. Bombay Nat. Hist. Soc., 22 : 161.

“ ♂. 16 mm. . . . Khasis; in May, one specimen.”

Type: The above indicated male. Slide No. 8485.

Figure 2, left wings; 2a, aedeagus; 2b, ventral view of male genitalia with aedeagus removed.

Chelaria antiastis Meyrick

Plate 202, Figures 3-3b

Chelaria antiastis Meyrick, 1929, Exotic Microlepidoptera, 3 : 514.

“ ♂. 15-16 mm. . . . Andamans, Port Blair, June, October (*Ferrar*); 2 ex. Also allied to *ericta*.”

Lectotype: ♂, 16 mm., Andamans, 1,200 feet. F. .6.27.” Slide No. 8490. One specimen is missing.

Figure 3, left wings; 3a, aedeagus; 3b, ventral view of male genitalia with aedeagus removed.

Chelaria arignota Meyrick

Plate 202, Figures 4-4c

Chelaria arignota Meyrick, 1916, Exotic Microlepidoptera, 1 : 579.

“ ♀. 13 mm. . . . Upper Burma, Maymyo, 3,500 feet, in August (*Fletcher*); one specimen.”

Type: The above indicated female dated “.8.15.” Slide No. 8514.

Figure 4, left wings; 4a, ventral view of female genitalia; 4b, detail of ostium; 4c, signum.

Chelaria asemodes Meyrick

See: Sitotroga horogramma (Meyrick).

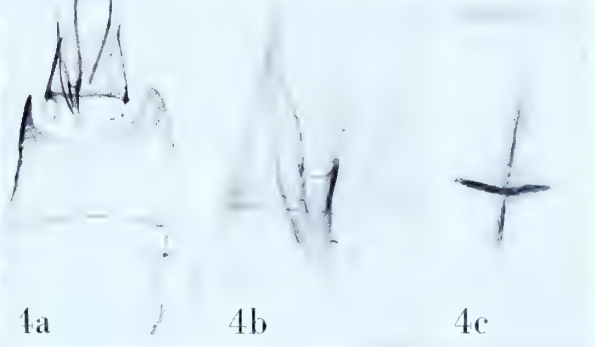
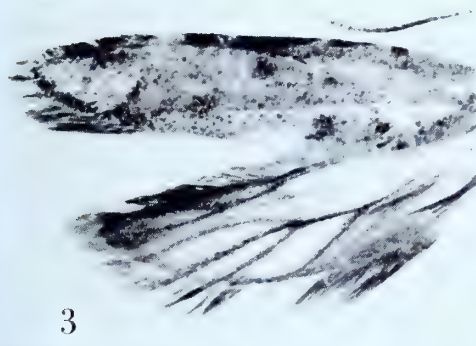
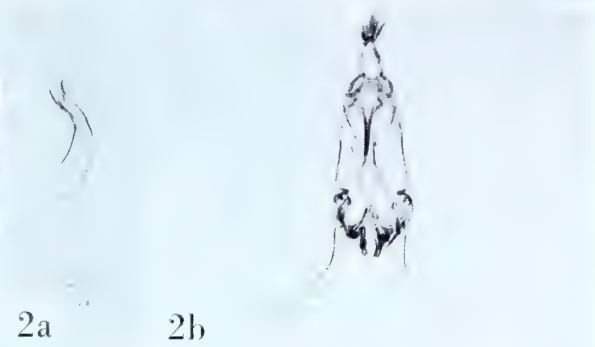
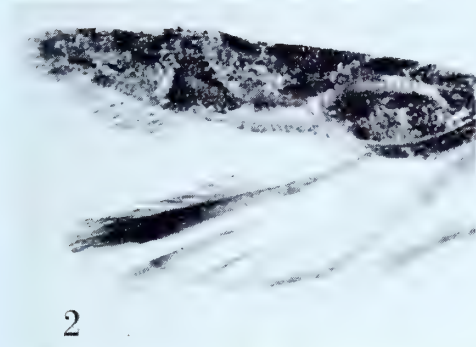
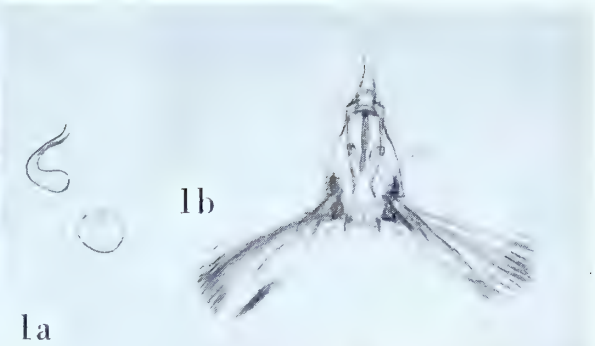
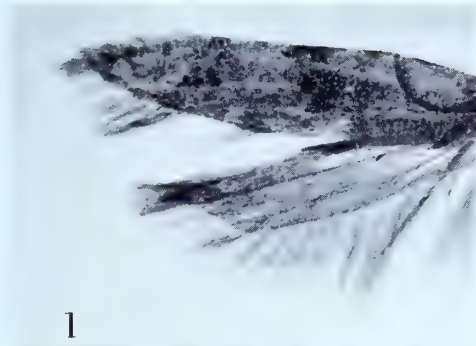

CHELARIA

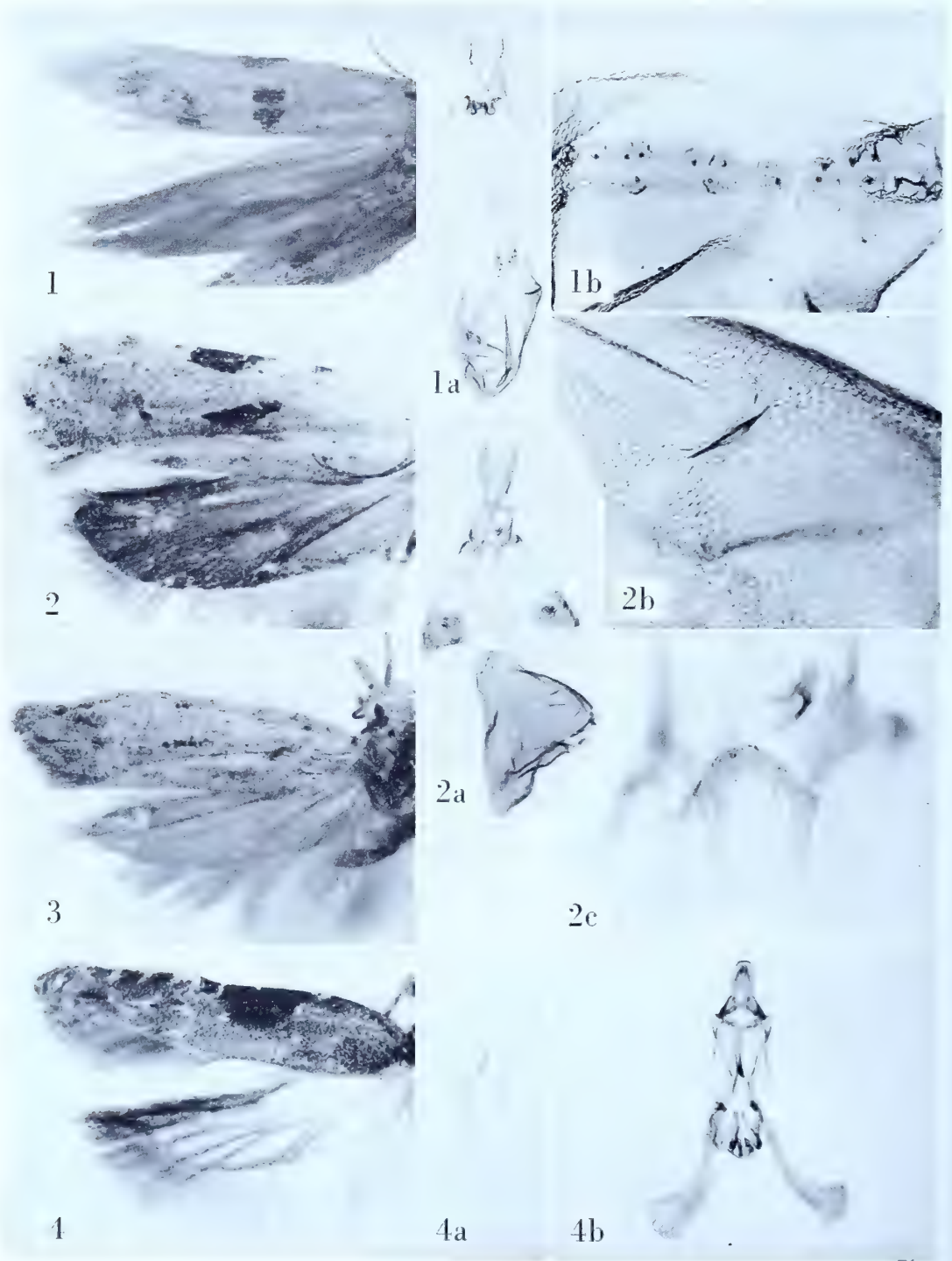

CHELARIA

Chelaria binummulata Meyrick

Plate 203, Figures 1-1b

Chelaria binummulata Meyrick, 1929, Exotic Microlepidoptera, 3 : 513.“♀. 12 mm. . . . Natal, Weenen, December (*Thomasset*); 1 ex. (Brit. Mus.)”*Type*: The above indicated female, so marked in the British Museum, “Weenen, Natal. XII.1927. H. P. Thomasset.” Slide No. 8535.

Figure 1, left wings; 1a, ventral view of female genitalia; 1b, detail of bursa copulatrix.

Chelaria bipinnata Meyrick

Plate 203, Figures 2-2c

Chelaria bipinnata Meyrick, 1932, Exotic Microlepidoptera, 4 : 200.“♀. 17 mm. . . . Japan, Gifu, Nagamo, July (*S. Issiki*); 1 ex.”*Type*: The above indicated female, “Gifu, Japan. N. .7.26.” Slide No. 8495.

Figure 2, left wings; 2a, ventral view of female genitalia; 2b, signum; 2c, detail of ostium.

Chelaria brachyrrhiza Meyrick

Plate 203, Figure 3

Chelaria brachyrrhiza Meyrick, 1921, Exotic Microlepidoptera, 2 : 431.“♂. 14 mm. . . . Fiji, Lautoka, May (*Veitch*); 1 ex. (Brit. Mus.)”*Type*: The male, without abdomen, so marked in the British Museum. The label reads “Fiji, Lautoka. 4.VI.1919. R. Veitch. 1922-255.”

Figure 3, left wings.

Chelaria caryodora Meyrick

Plate 203, Figures 4-4b

Chelaria caryodora Meyrick, 1913, Journ. Bombay Nat. Hist. Soc., 22 : 164.

“♂♀. 15-16 mm. . . . Khasis, in June, eight specimens.”

Lectotype: ♂, 15 mm., “Khasi Hills, Assam. .6.06.” Slide No. 8508.

Figure 4, left wings; 4a, aedeagus; 4b, ventral view of male genitalia with aedeagus removed.

Chelaria cirrhospila Meyrick

Plate 204, Figure 1

Chelaria cirrhospila Meyrick, 1920, Exotic Microlepidoptera, 2 : 302.

“ ♀. 12 mm. . . . Assam, Khasis, October; one specimen.”

Type: The above indicated specimen, without abdomen, “ Khasi Hills, Assam. .10.06.”

Figure 1, left wings.

Chelaria corynetis Meyrick

Plate 204, Figures 2-2b

Chelaria corynetis Meyrick, 1913, Journ. Bombay Nat. Hist. Soc., 22 : 162.

“ ♂♀. 15-16 mm. . . . Maskeliya, Ceylon (*Pole, de Mowbray*); in June, six specimens.”

Lectotype: ♂, 16 mm., “ Maskeliya, Ceylon. Pole. .6.04.” Slide No. 8504.

Figure 2, left wings; 2a, aedeagus; 2b, ventral view of male genitalia with aedeagus removed.

Chelaria cymoptila Meyrick

Plate 204, Figures 3-3b

Chelaria cymoptila Meyrick, 1929, Exotic Microlepidoptera, 3 : 514.

“ ♂. 10-13 mm. . . . Coorg, Dibidi, 3,500 feet, September (*Newcome*); Bombay, Karwar, September (*Maxwell*); 2 ex. Allied to *phacelota*.”

Lectotype: ♂, 13 mm., “ Dibidi, N. Coorg LN. 20.9.08.” Slide No. 8492.

Figure 3, left wings; 3a, aedeagus; 3b, ventral view of male genitalia with aedeagus removed.

Chelaria dermatica Meyrick

Plate 204, Figure 4

Chelaria dermatica Meyrick, 1921, Exotic Microlepidoptera, 2 : 432.

“ ♂. 16 mm. . . . Queensland, Brisbane, February, (*Dodd*); 1 ex., Wals. Coll. (19246).”

Type: The male, without abdomen, so marked in the British Museum. The label reads, “ Toowong, Queensland. 13.II.1897. Dodd. 19246.”

Figure 4, left wings.

[Continued on p. 437]

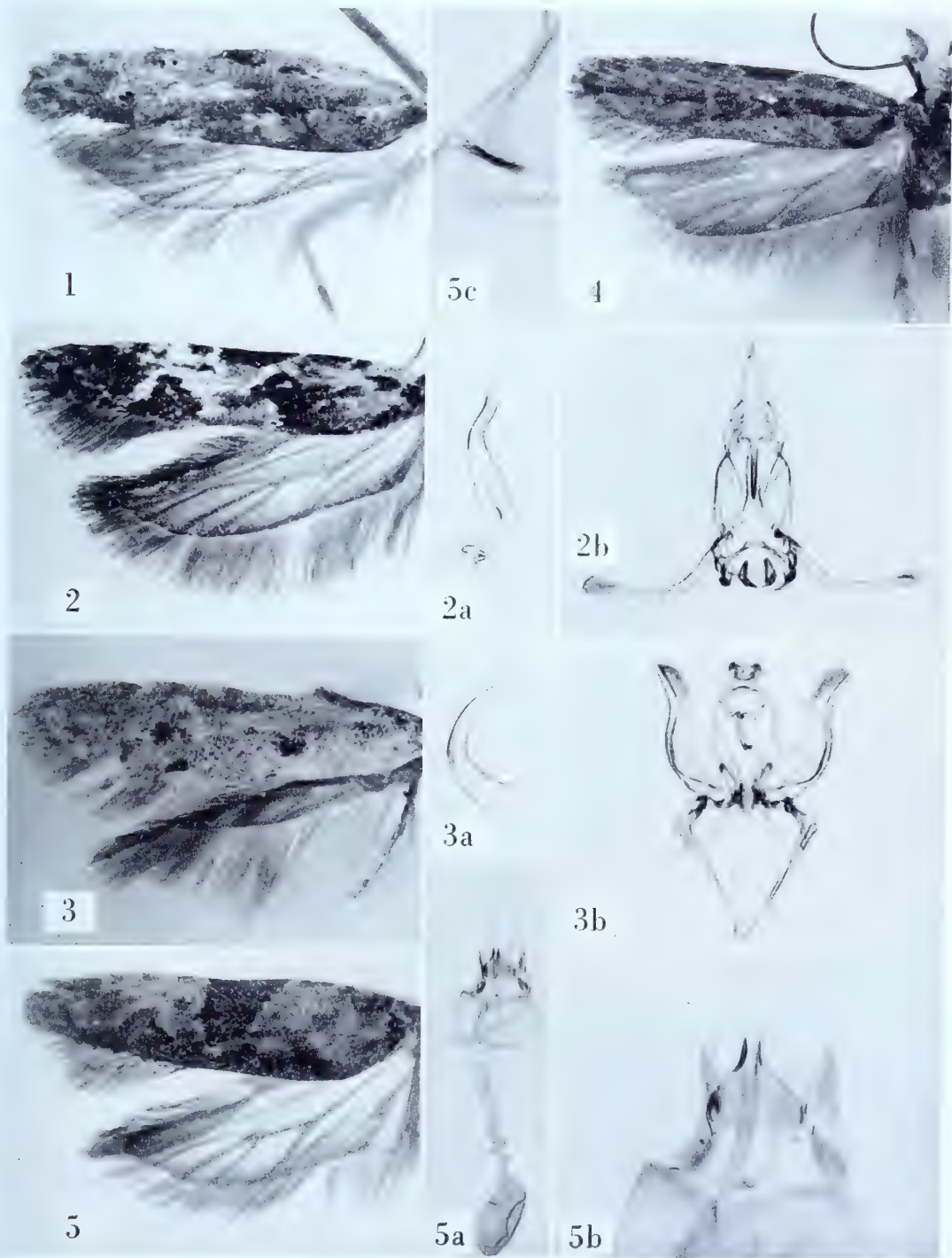

CHELARIA

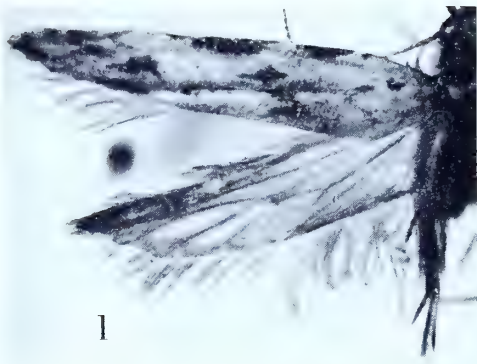

1

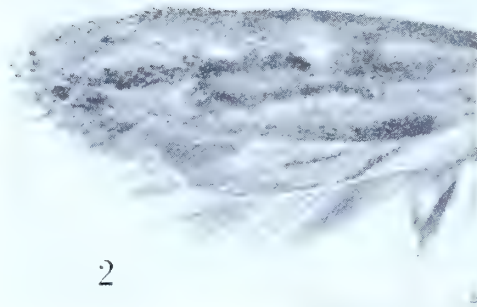

2



3

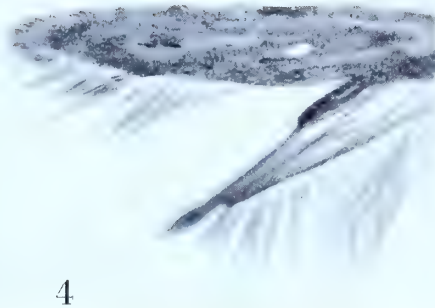

4

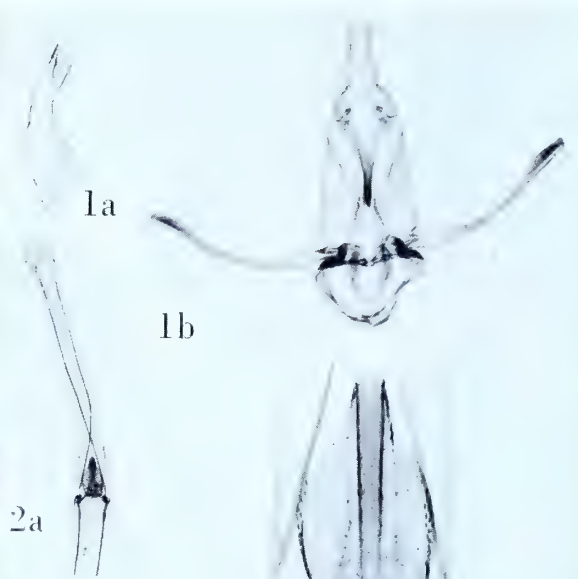

1a

1b

2a

2b



4a

4b

CHELARIA

Chelaria ericta Meyrick

Plate 205, Figures 1-1b

Chelaria ericta Meyrick, 1913, Journ. Bombay Nat. Hist. Soc., 22 : 162."♂♀. 15 mm. . . . Maskeliya, Ceylon (*Pole*); in March, May, and October, three specimens."*Lectotype*: ♂, dated ".10.06." Slide No. 8505.

Figure 1, left wings; 1a, aedeagus; 1b, ventral view of male genitalia with aedeagus removed.

Chelaria euchorda Meyrick

Plate 205, Figures 2-2b

Chelaria euchorda Meyrick, 1923, Exotic Microlepidoptera, 3 : 31."♀. 11-12 mm. . . . Brazil, Pará, Parintins, July, October (*Parish*); 2 ex."*Lectotype*: The female, "Pará, Brazil, Parish. .7.19." Slide No. 6036.

Figure 2, left wings; 2a; ventral view of female genitalia; 2b, detail of ostium.

Chelaria haligramma Meyrick

Plate 205, Figure 3

Chelaria haligramma Meyrick, 1926, Exotic Microlepidoptera, 3 : 282."♂. 10-11 mm. . . . S. India, Anakapalli, bred from larvae feeding on flowers of mango (*Mangifera*) (*R. Rao*); 2 ex. (type Brit. Mus.). Allied to *arignota* . . ."*Type*: The male, without abdomen, so marked in the British Museum, "Uizggapatam, Amakapalle on mango. February 1925 oy. R. Rao Coll."

Figure 3, left wings.

Chelaria harpophora Meyrick

Plate 205, Figures 4-4b

Chelaria harpophora Meyrick, 1921, Exotic Microlepidoptera, 2 : 431."♂♀. 10-11 mm. . . . Queensland, Brisbane, September, October (*Dodd*); 2 ex. Type Wals. Coll. (18540)."*Type*: The male, so marked in the British Museum, labelled, "Toowong, Queensland. 30.IX.1896. Dodd. 18540." Slide No. 8531.

Figure 4, left wings; 4a, aedeagus; 4b, ventral view of male genitalia with aedeagus removed.

Chelaria hetaeropsis Meyrick

Plate 206, Figures 1-1b

Chelaria hetaeropsis Meyrick, 1935, Exotic Microlepidoptera, 4 : 590.

“ ♀. 11 mm. . . . Java, Telawa, bred August from larva feeding on flowers of “Krandang” (*Dr. L. G. Kalshoven*); 1 ex. Closely allied to . . . [*tetragama*].”

Type: The above indicated female dated “.8.34.” Slide No. 8499.

Figure 1, left wings; 1a, ventral view of female genitalia (inset, signum, enlarged); 1b, detail of genital plate and ostium.

Chelaria iophana Meyrick

Plate 206, Figures 2-2c

Chelaria iophana Meyrick, 1913, Journ. Bombay Nat. Hist. Soc., 22 : 162.

“ ♂♀. 14-16 mm. . . . Central Provinces, Ceylon (*de Mowbray*); in December, three specimens.”

Lectotype: ♂, 14 mm., “N. C. Province, Ceylon. GBM. .12.04.” Slide No. 8502. The three bear identical data; two are without abdomens.

Figure 2, left wings; 2a, aedeagus; 2b, ventral view of male genitalia with aedeagus removed; 2c, eighth sternum scale tufts.

Chelaria isopogon Meyrick

Plate 206, Figures 3-3b

Chelaria isopogon Meyrick, 1929, Exotic Microlepidoptera, 3 : 513.

“ ♂. 12 mm. . . . Kanara, Belke, April (*Maxwell*); 1 ex. Nearest *ericta*.”

Type: The above indicated male dated “.2.4.10.” Slide No. 8491.

Figure 3, left wings; 3a, aedeagus; 3b, ventral view of male genitalia with aedeagus removed.

Chelaria isoptila Meyrick

Plate 206, Figures 4-4b

Chelaria isoptila Meyrick, 1913, Journ. Bombay Nat. Hist. Soc., 22 : 163.

“ ♂♀. 16-21 mm. . . . Kandy, Ceylon, in February (*Mackwood*); Khasis, in October; three specimens.”

Lectotype: ♂, 16 mm., “Kandy, Ceylon. FMM. .2.10.” Slide No. 8503.

Figure 4, left wings; 4a, eighth sternum and scale tufts; 4b, ventral view of male genitalia with aedeagus removed and part of the right harpe cut off (inset, aedeagus).

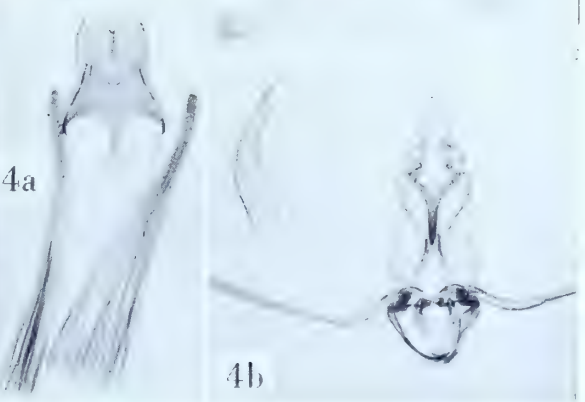
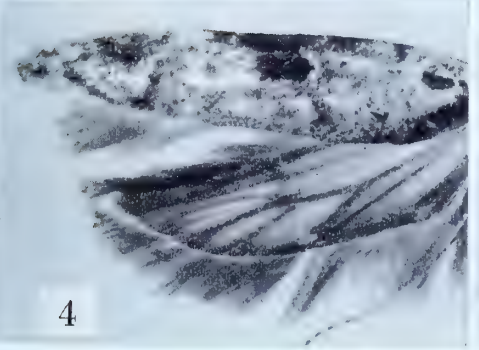
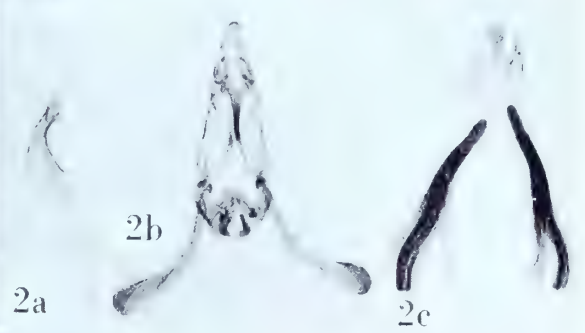
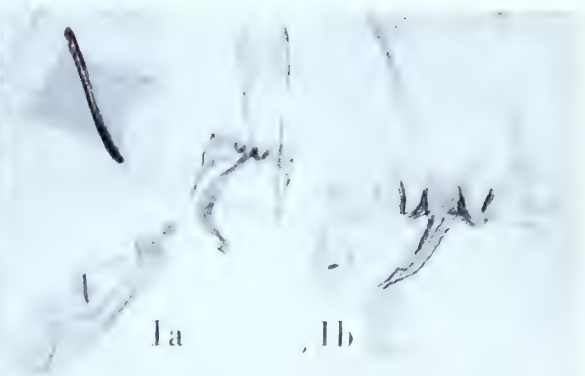
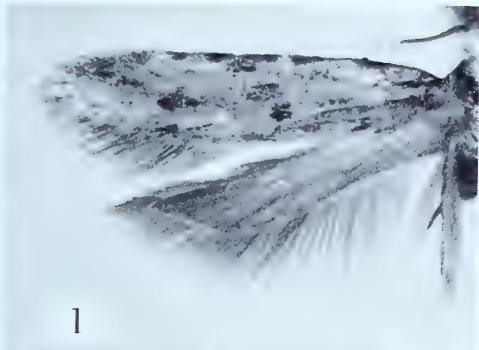

CHELARIA

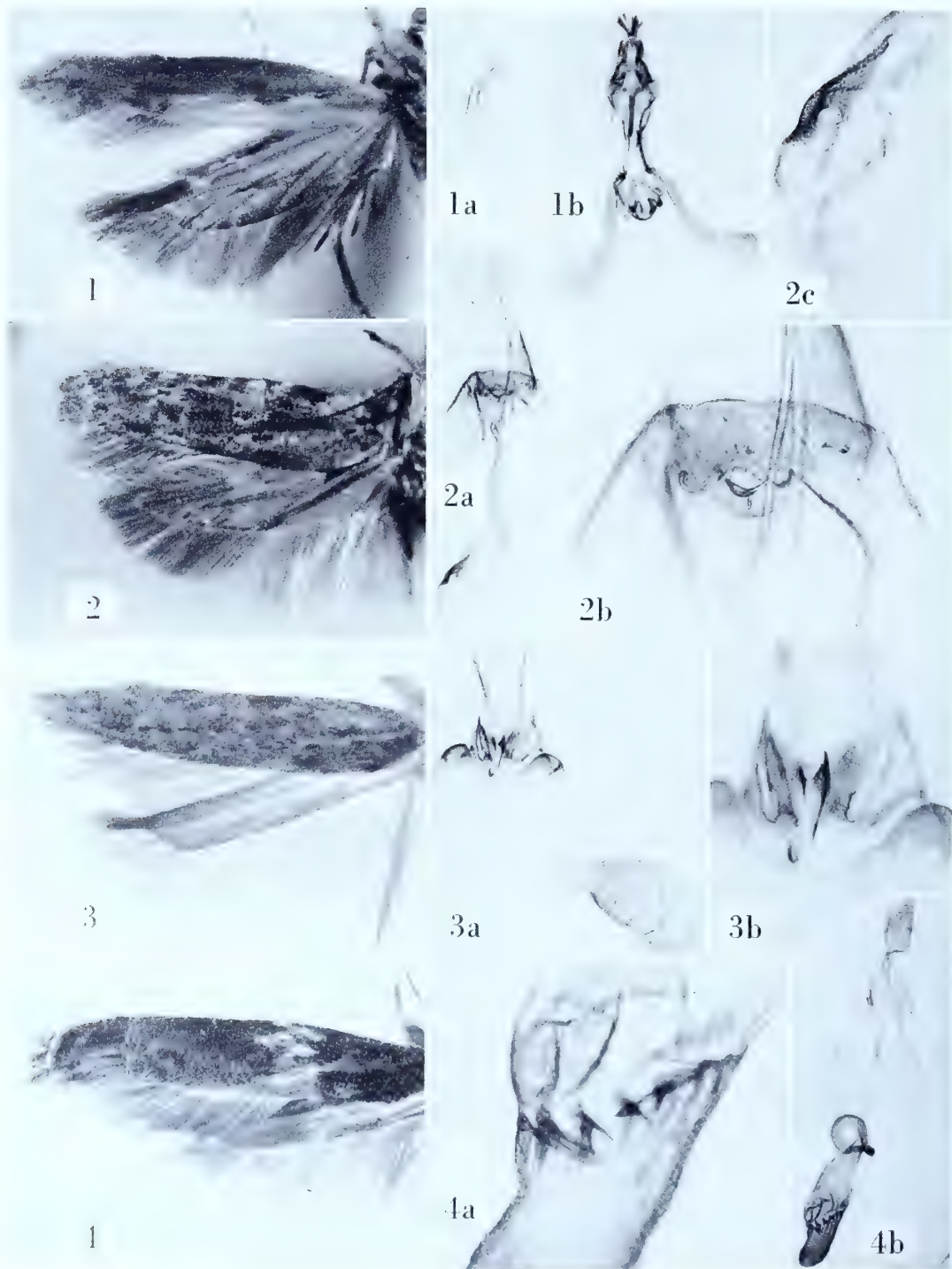

CHELARIA

Chelaria lactifera Meyrick

Plate 207, Figures 1-1b

Chelaria lactifera Meyrick, 1913, Journ. Bombay Nat. Hist. Soc., 22 : 161.

“♂. 14 mm. . . . Khasis; in June and October, two specimens.”

Lectotype: ♂, “Khasi Hills, Assam. .6.06.” Slide No. 8507.

Figure 1, left wings; 1a, aedeagus; 1b, ventral view of male genitalia with aedeagus removed.

Chelaria melanocharis Meyrick

Plate 207, Figures 2-2c

Chelaria melanocharis Meyrick, 1934, Exotic Microlepidoptera, 4 : 511.“♀. 12 mm. . . . Java, Telawa, bred August from larva feeding on leaves of *Acacia tomentosa* (*Dr. L. G. E. Kalshoven*); 1 ex. An obscure species generally resembling *xylotechna*. . . .”*Type*: The above indicated female, “Telawa, Java. K. bred .8.33.” Slide No. 8496.

Figure 2, left wings; 2a, ventral view of female genitalia; 2b, detail of genital plate and ostium; 2c, signum.

Chelaria metaphorica Meyrick

Plate 207, Figures 3-3b

Chelaria metaphorica Meyrick, 1921, Exotic Microlepidoptera, 2 : 430.“♀. 9 mm. . . . Queensland, Brisbane, January (*Dodd*); 1 ex., Wals. Coll. (19443).”*Type*: The female, so marked in the British Museum, labelled “Toowong, Queensland. 5.I.1897. Dodd. 19443.” Slide No. 8529.

Figure 3, left wings; 3a, ventral view of female genitalia; 3b, detail of ostium.

Chelaria mycetinopa Meyrick

Plate 207, Figures 4-4b

Chelaria mycetinopa Meyrick, 1934, Exotic Microlepidoptera, 4 : 451.“♀. 14 mm. . . . Fiji, Vunidawa, March (*H. Phillips*); 1 ex. (Brit. Mus.).”*Type*: The above indicated female, so marked in the British Museum, “Vunidawa, Fiji. H. Phillips. 31.3.1933.” Slide No. 8537.

Figure 4, left wings; 4a, signa; 4b, oblique view of female genitalia.

Chelaria obtruncata Meyrick

Plate 208, Figures 1-1c

Chelaria obtruncata Meyrick, 1923, Exotic Microlepidoptera, 3 : 30.

"♂. 14 mm. . . . Assam, Shillong, July (*Fletcher*); 1 ex. Very near *arignota* but distinct."

Type: The specimen denoted above, erroneously recorded as a male, "Shillong, Assam. TBF. .22." Slide No. 8515.

Figure 1, left wings; 1a, ventral view of female genitalia; 1b, detail of genital plate and ostium; 1c, signum.

Chelaria orthomochla Meyrick

Plate 208, Figure 2

Chelaria orthomochla Meyrick, 1932, Exotic Microlepidoptera, 4 : 199.

"♂. 8 mm. . . . Java, teak-forest, June (*L. G. E. Kalshoven*); 1 ex. Allied to *stictocosma*. . . ."

Type: The above indicated specimen, without abdomen.

Figure 2, left wings.

Chelaria orthostathma Meyrick

Plate 208, Figures 3-3b

Chelaria orthostathma Meyrick, 1921, Exotic Microlepidoptera, 2 : 429.

"♂♀. 9 mm. . . . Queensland, Brisbane, January, February (*Dodd*); 5 ex. Type Wals. Coll. (19497)."

Type: The male, so marked in the British Museum, labelled "Toowong, Queensland. 24.II.1897. *Dodd*. 19497." Slide No. 8530.

Figure 3, left wings; 3a, aedeagus; 3b, ventral view of male genitalia with aedeagus removed.

Chelaria parichniota Meyrick

Plate 208, Figures 4-4c

Chelaria parichniota Meyrick, 1938, in Caradja and Meyrick, Deuts. Ent. Zeit. Iris, 52 : 4.

"... ♀. 16 mm. . . . Yül., 3,200 m., VI, 1 ex."

Type: The above indicated female, "Likiang, China. H. .6.34." Slide No. 8518.

Figure 4, left wings; 4a, ventral view of female genitalia; 4b, detail of genital plate and ostium; 4c, signum.

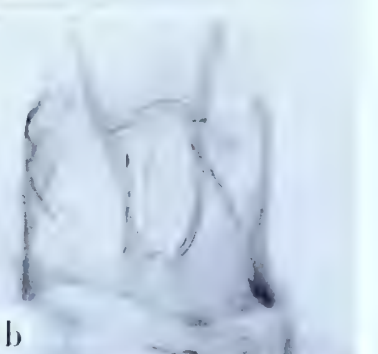
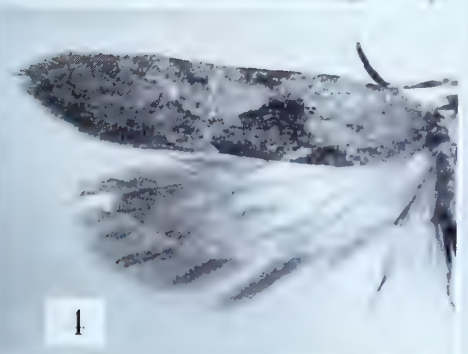
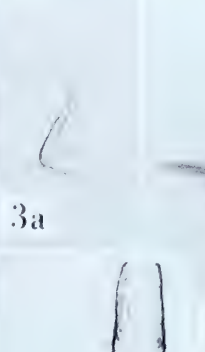
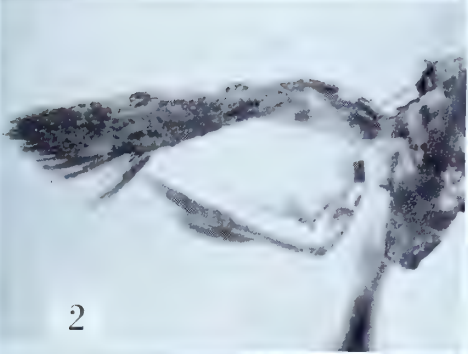
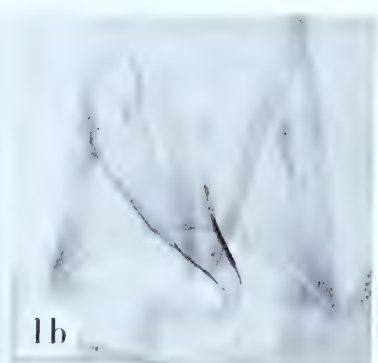
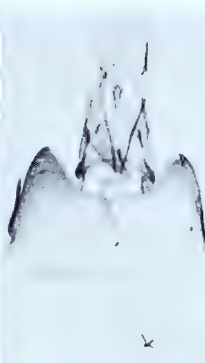
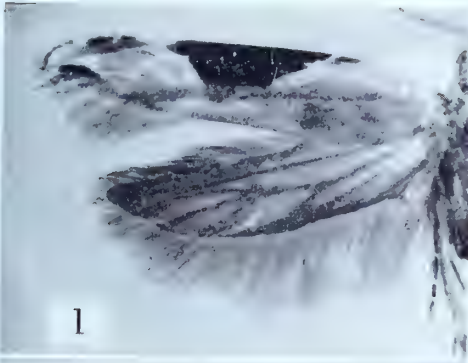

CHELARIA

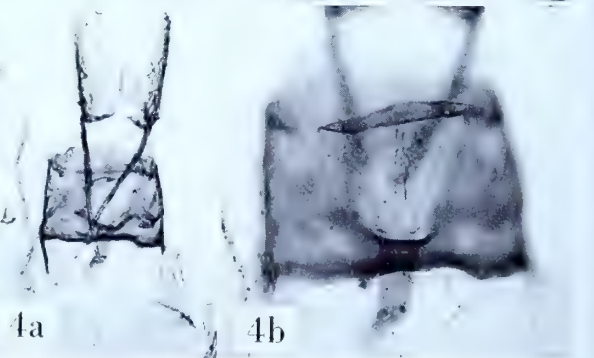
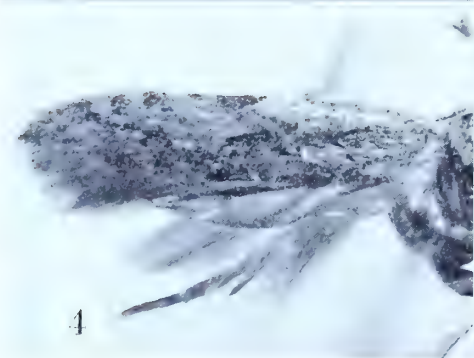
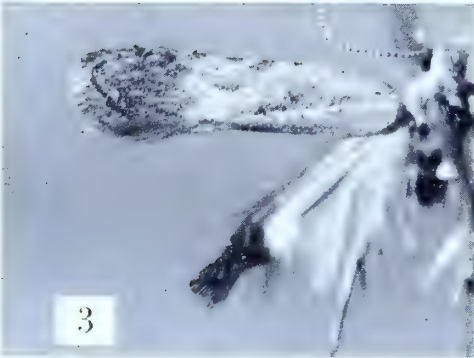
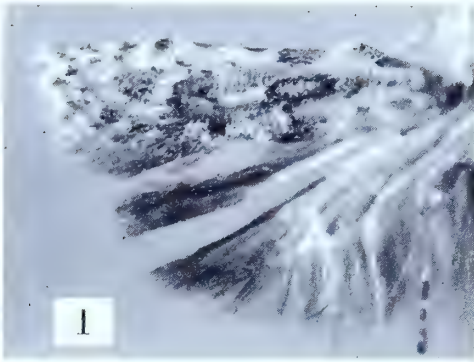

CHELARIA

Chelaria paroctas Meyrick

Plate 209, Figures 1-1b

Chelaria paroctas Meyrick, 1913, Journ. Bombay Nat. Hist. Soc., 22 : 166."♂. 13-14 mm. . . . Maskeliya, Ceylon (*Pole, de Mowbray*); from August to October, and in February, five specimens."*Lectotype*: ♂, "Maskeliya, Ceylon. Pole. .9.06." Slide No. 8512.

Figure 1, left wings; 1a, aedeagus; 1b, lateral aspect of male genitalia with aedeagus removed.

Chelaria particulata Meyrick

Plate 209, Figures 2-2b

Chelaria particulata Meyrick, 1913, Journ. Bombay Nat. Hist. Soc., 22 : 167."♂. 10-12 mm. . . . Maskeliya, Ceylon (*Pole*); in January, February, May and September, five specimens."*Lectotype*: "♂, 10 mm., "Maskeliya, Ceylon. Pole. .9.05." Slide No. 8513.

Figure 2, left wings; 2a, aedeagus; 2b, lateral aspect of male genitalia with aedeagus removed.

Chelaria petrinopsis Meyrick

Plate 209, Figures 3-3c

Chelaria petrinopsis Meyrick, 1935, Exotic Microlepidoptera, 4 : 451."♂. 9 mm. . . . Japan, Osaka, July (*Prof. S. Issiki*); 1 ex."*Type*: The specimen referred to above, erroneously recorded as a male, dated "24.7.32." Slide No. 8498.

Figure 3, left wings; 3a, ventral view of female genitalia; 3b, signum; 3c, detail of ostium.

Chelaria phacelota Meyrick

Plate 209, Figures 4-4b

Chelaria phacelota Meyrick, 1913, Journ. Bombay Nat. Hist. Soc., 22 : 166."♀. 12 mm. . . . Peradeniya, Ceylon (*Green*); in February, one specimen."*Type*: The female denoted above and dated ".2.05." Slide No. 8511.

Figure 4, left wings; 4a, female genitalia without bursa copulatrix; 4b, detail of ostium.

Chelaria polemica Meyrick

Plate 210, Figures 1-1b

Chelaria polemica Meyrick, 1935, Exotic Microlepidoptera, 4 : 589.

"♂. 14 mm. . . . Bengal, Kalimpong, bred November from larva rolling leaves of *Michelia campaca* (*Magnoliaceae*) (*Indian Forest Service*); 1 ex."

Type: The above indicated male, "Kalimpong, Bengal. IFS. bred. .11.33." Slide No. 8493.

Figure 1, left wings; 1a, aedeagus; 1b, ventral view of male genitalia with aedeagus removed.

Chelaria praemaculata Meyrick

Plate 210, Figures 2-2b

Chelaria praemaculata Meyrick, 1931, in Caradja, Bull. Sect. sci. Acad. roum. 14 : 67.

"♂. 14-16 mm. . . . 3 ex., July."

Lectotype: ♂, 16 mm., "Kwanhsien, China. F. .7.28." Slide No. 8501.

Figure 2, left wings; 2a, aedeagus; 2b, ventral view of male genitalia with aedeagus removed.

Chelaria procax (Meyrick)

Plate 210, Figures 3-3b

Allocota procax Meyrick, 1911, Trans. Linnean Soc. London, 14 : 274.

"♂. 11 mm. . . . Mahé, Cascade Estate, 800 feet, in February; one specimen."

Type: The male, so marked, in the British Museum, "Seychelles, Cascade Estate, Mahé, 800 feet. II.1908. H. Scott." Slide No. 8527.

Figure 3, left wings; 3a, aedeagus; 3b, ventral view of male genitalia with aedeagus removed.

Chelaria rhicnota Meyrick

Plate 210, Figures 4-4b

Chelaria rhicnota Meyrick, 1916, Exotic Microlepidoptera, 1 : 580.

"♂♀. 10-11 mm., "S. India, Shevaroy's (4,500 feet), in December, and Chittur, bred in February from larva feeding on flowers of *Mangifera indica* (*Fletcher*)."

Lectotype: ♀, 11 mm., "Shevaroy's, S. India TBF. 4,500 feet. .12.13." Slide No. 8522. Both specimens are females.

Figure 4, left wings; 4a, ventral view of female genitalia; 4b, detail of ostium.

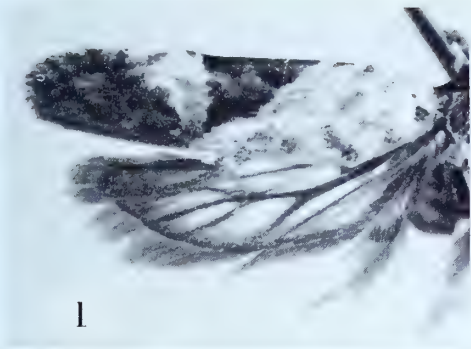

1



1a

1b

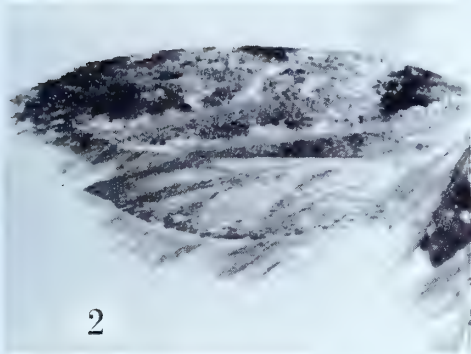

2

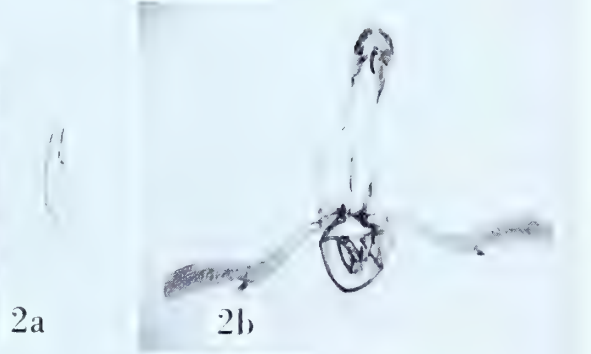

2a

2b

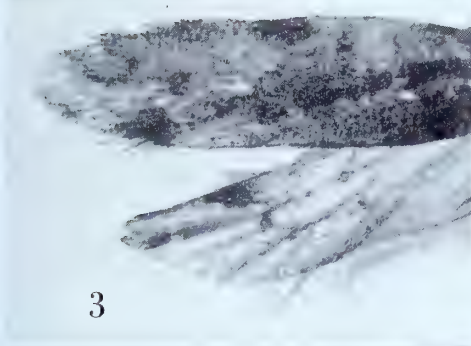

3

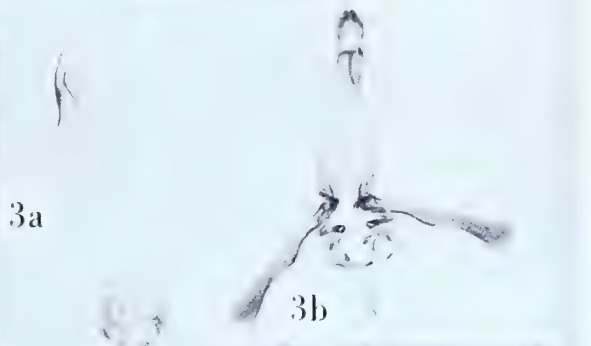

3a

3b



4

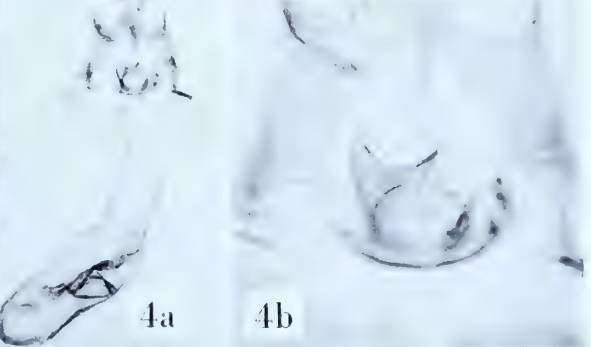

4a

4b

CHELARIA

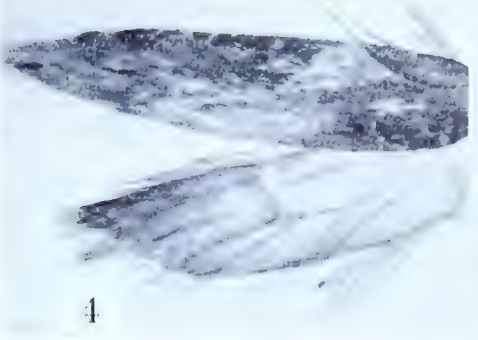
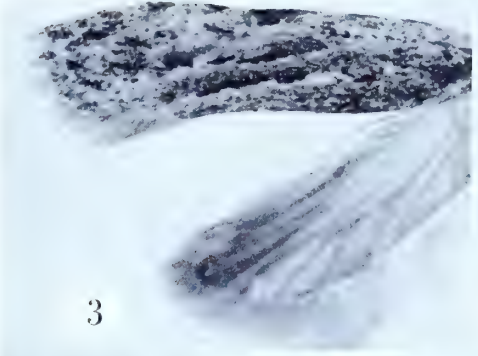
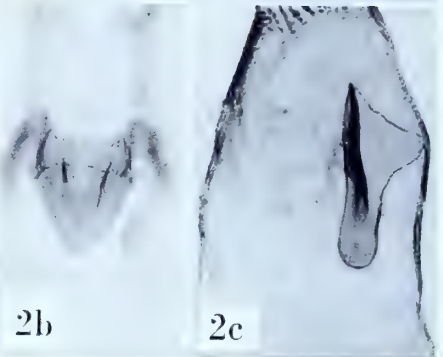
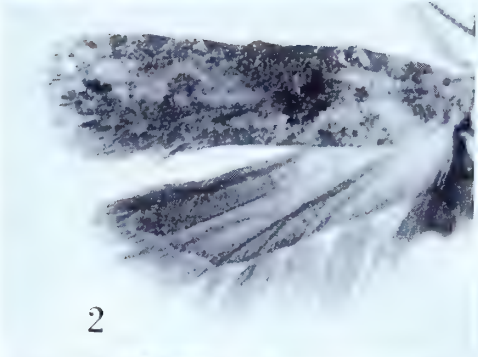
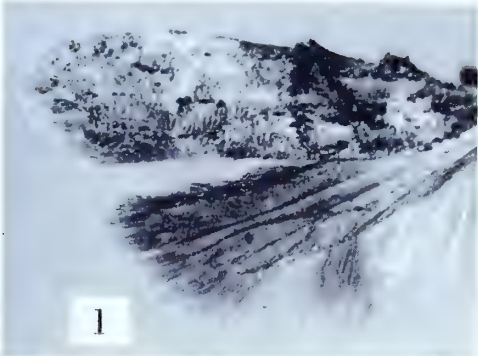

CHELARIA

Chelaria saxigera Meyrick

Plate 211, Figures 1-1b

Chelaria saxigera Meyrick, 1931, in Caradja, Bull. sect. sci. Acad. roum., 14 : 67.“♂. 15 mm. . . . 2 ex. July. Allied to *scopulosa*. . . .”*Lectotype*: ♂, “Kwanhsien, China. F. .7.30.” Slide No. 8500. The second specimen is female.

Figure 1, left wings; 1a, aedeagus; 1b, ventral view of male genitalia with aedeagus removed.

Chelaria scopulosa Meyrick

Plate 211, Figures 2-2c

Chelaria scopulosa Meyrick, 1913, Journ. Bombay Nat. Hist. Soc., 22 : 165.“♂. 12 mm. . . . Karwar, Kanara (*Maxwell*); in August, one specimen.”*Type*: The above indicated specimen, erroneously recorded as a male. Slide No. 8488.

Figure 2, left wings; 2a, ventral view of female genitalia; 2b, detail of ostium; 2c, signum.

Chelaria scriniata Meyrick

Plate 211, Figures 3-3b

Chelaria scriniata Meyrick, 1913, Journ. Bombay Nat. Hist. Soc., 22 : 163.“♂. 17 mm. . . . Pundalouya, Ceylon (*Green*); in May, one specimen.”*Type*: The above indicated male. Slide No. 8486.

Figure 3, left wings; 3a, aedeagus; 3b, ventral view of male genitalia with aedeagus removed.

Chelaria silvestris Meyrick

Plate 211, Figures 4-4b

Chelaria silvestris Meyrick, 1913, Journ. Bombay Nat. Hist. Soc., 22 : 164.

“♂♀. 15-16 mm. . . . Khasis; in August and November, three specimens.”

Lectotype: ♂. 15 mm., “Khasi Hills, Assam. .8.06.” Slide No. 8510.

Figure 4, left wings; 4a, aedeagus; 4b, ventral view of male genitalia with aedeagus removed.

Chelaria solutrix Meyrick

Plate 212, Figures 1-1b

Chelaria solutrix Meyrick, 1912, Ann. Transvaal Mus. 3 : 69.

"♂. 12 mm. . . . Woodbush Village (*Swierstra*); in December, one specimen. Type in Coll. Meyrick."

Type: The unique type as indicated. Pin-label data are: Haenertsburg, Transvaal. C.J.S. 11.12.09." Slide No. 4539.

Figure 1, left wings; 1a, aedeagus; 1b, lateral aspect of male genitalia with aedeagus removed.

Chelaria sorograpta Meyrick

Plate 212, Figures 2-2b

Chelaria sorograpta Meyrick, 1931, Exotic Microlepidoptera, 4 : 70.

"♂. 11 mm. . . . Sudest I., Mt. Rice, 2,000 feet, April (*Eichhorn*); 1 ex. (Coll. Paravicini). Allied to *meliptila*. . . ."

Type: The female, erroneously recorded as a male, so marked in the British Museum. The data are: "Mt. Rice, 2,000 feet. Sudest Isl. April, 1916. (*Eichhorn Bros.*)." Slide No. 8533. A small, white label bears the inscription, "M489."

Figure 2, left wings; 2a, ventral view of female genitalia; 2b, detail of ostium.

Chelaria spathota Meyrick

Plate 212, Figures 3-3c

Chelaria spathota Meyrick, 1913, Journ. Bombay Nat. Hist. Soc., 22 : 165.

"♂. 15-16 mm. . . . Konkan (*Young*); Khasis; in August, two specimens."

Lectotype: ♀, 15 mm., "Konkan, Bombay. LCY. .05." Slide No. 8509. Both specimens are females, the second, without abdomen, dated ".8.1906."

Figure 3, left wings; 3a, ventral view of female genitalia; 3b, detail of genital plate and ostium; 3c, signum.

Chelaria stasimodes Meyrick

Plate 212, Figures 4-4b

Chelaria stasimodes Meyrick, 1931, Exotic Microlepidoptera, 4 : 70.

"♂. 21 mm. . . . Portuguese E. Africa, Delagoa Bay; 1 ex. (Coll. Parvicini)."

Type: The male, so marked in the British Museum, "Delagoa Bay, Monteiro." Slide No. 8532. A small, white label bears the inscription "M1047."

Figure 4, left wings; 4a, aedeagus; 4b, lateral aspect of male genitalia with aedeagus removed.

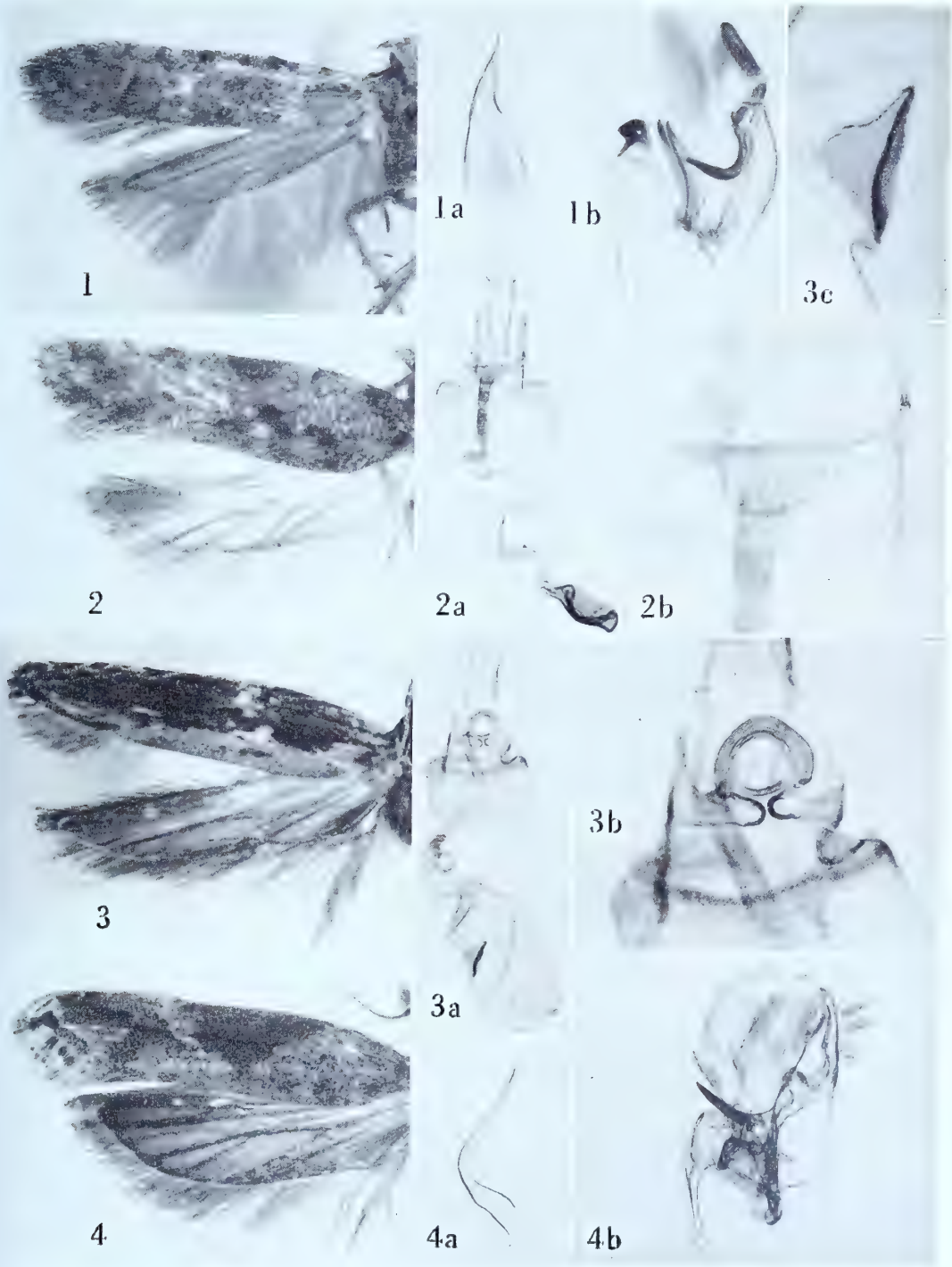

CHELARIA

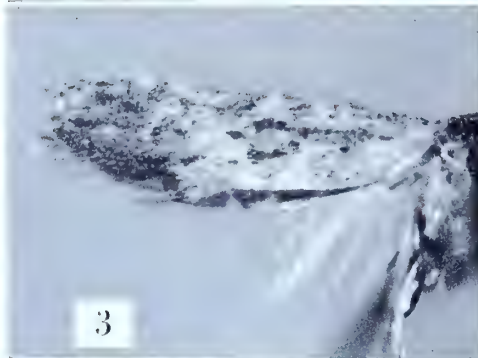
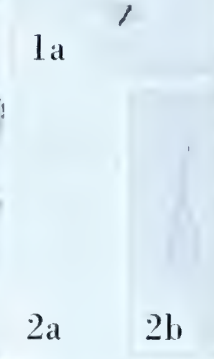
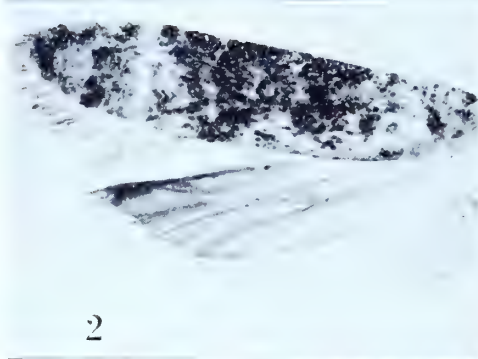
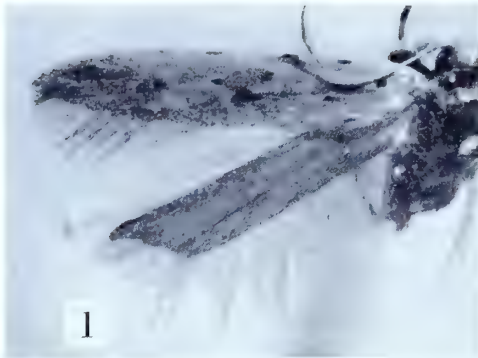

CHELARIA

Chelaria stictocosma Meyrick

Plate 213, Figures 1-1c

Chelaria stictocosma Meyrick, 1920, Exotic Microlepidoptera, 2 : 303.

"♂♀. 9-10 mm. . . . Coorg, Dibidi, 3,500 feet, May (*Newcome*); Bombay, Dharwar, January (*Maxwell*); two specimens."

Lectotype: ♀, 9 mm., "Dharwar, Kanara. R.M. 20.1.16." Slide No. 8521. The hindwings of the male are missing.

Figure 1, left wings; 1a, ventral view of female genitalia; 1b, signum; 1c, detail of ostium.

Chelaria syncrypta Meyrick

Plate 213, Figures 2-2c

Chelaria syncrypta Meyrick, 1916, Exotic Microlepidoptera, 1 : 580.

"♂. 15-16 mm. . . . Ceylon, Maskeliya and Haputale, in February and June (*Pole, Alston*); two specimens."

Lectotype: ♂, 15 mm., "Maskeliya, Ceylon. Pole. .6.07." Slide No. 8516.

Figure 2, left wings; 2a, lateral aspect of gnathos (left) and uncus (right); 2b, aedeagus; 2c, ventral view of male genitalia with aedeagus removed.

Chelaria taphronoma Meyrick

Plate 213, Figures 3-3c

Chelaria taphronoma Meyrick, 1932, Exotic Microlepidoptera, 4 : 199.

"♂♀. 8-9 mm. . . . Bihar, Pusa, bred September, October from larvae feeding on leaves of 'gunja' (*T. B. Fletcher*); 3 ex. Perhaps allied to *rhicnota*."

Lectotype: ♀, 9 mm., dated ".9.30." Slide No. 8523. One specimen is missing. Both the remaining specimens are females, one without head (lectotype), the other without abdomen.

Figure 3, left wings; 3a, ventral view of female genitalia (bursa copulatrix and part of ductus bursae detached); 3b, signum; 3c, detail of ostium and genital plate.

Chelaria tephroplinth Meyrick

Plate 213, Figure 4

Chelaria tephroplinth Meyrick, 1923, Exotic Microlepidoptera, 3 : 30.

"♂. 10 mm. . . . Fiji, Labasa, August (*Greenwood*); 1 ex. (Brit. Mus.)."

Type: The male, without abdomen, so marked in the British Museum. The label reads, "Labasa, Fiji, 11.8.1922. W. Greenwood." A small, white label bears the inscription "M696."

Figure 4, left wings.

Chelaria tephroptila Meyrick

Plate 214, Figures 1-1b

Chelaria tephroptila Meyrick, 1931, Exotic Microlepidoptera, 4 : 70.

“♂. 15 mm. . . . Bombay, Mahableshwar, December (*R. M. Maxwell*); 1 ex.”

Type: The above indicated male dated “21.12.29.” Slide No. 8497.

Figure 1, left wings; 1a, aedeagus; 1b, ventral view of male genitalia with aedeagus removed.

Chelaria tetragama Meyrick

Plate 214, Figures 2-2b

Chelaria tetragama Meyrick, 1935, Exotic Microlepidoptera, 4 : 589.

“♂. 10 mm. . . . Java, Telawa, bred August from larva feeding in fruit of an unknown plant (*Dr. L. G. Kalshoven*); 1 ex.”

Type: The above indicated male dated “.8.34.” Slide No. 8519.

Figure 2, left wings; 2a, aedeagus; 2b, ventral view of male genitalia with aedeagus removed.

Chelaria tonsa Meyrick

Plate 214, Figures 3-3c

Chelaria tonsa Meyrick, 1913, Journ. Bombay Nat. Hist. Soc., 22 : 164.

“♀. 14-15 mm. . . . Khasis; in October and March, two specimens.”

Lectotype: ♀, 15 mm., “Khasi Hills, Assam. .10.1906.” Slide No. 8506.

Figure 3, left wings; 3a, ventral view of female genitalia; 3b, detail of ostium; 3c, signum.

Chelaria tortuosa Meyrick

Plate 214, Figures 4-4b

Chelaria tortuosa Meyrick, 1913, Journ. Bombay Nat. Hist. Soc., 22 : 165.

“♂. 14 mm. . . . Matale, Ceylon (*Pole*); in December, one specimen.”

Type: The specimen indicated above, erroneously recorded as a male, “Matale, Ceylon. JP. .12.04.” Slide No. 8487.

Figure 4, left wings; 4a, lateral aspect of female genitalia; 4b, signum.

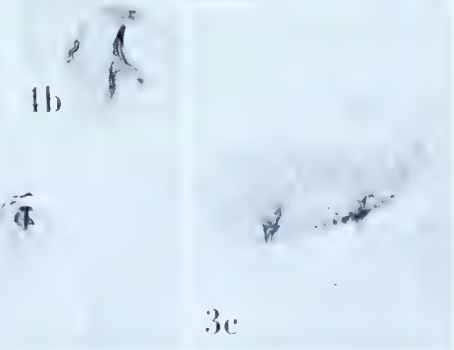
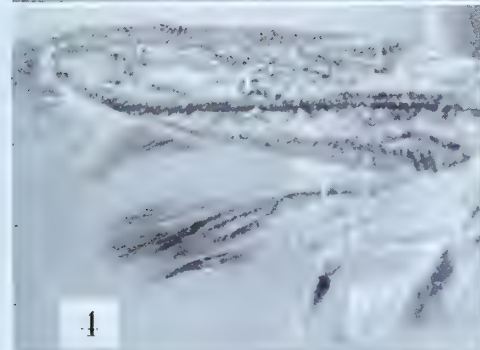
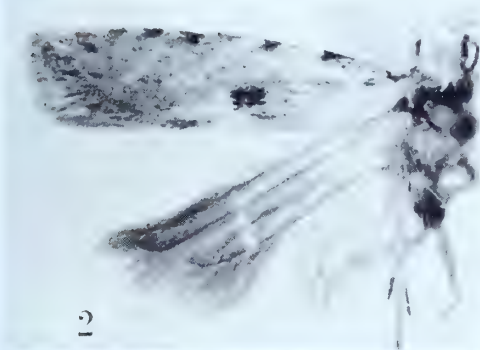
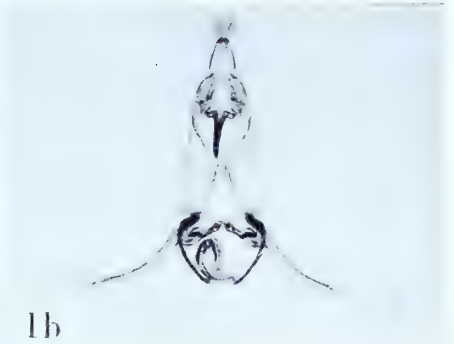
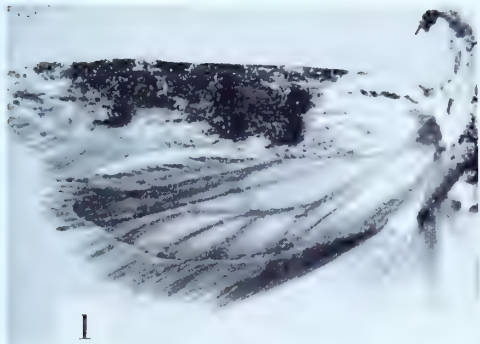

CHELARIA

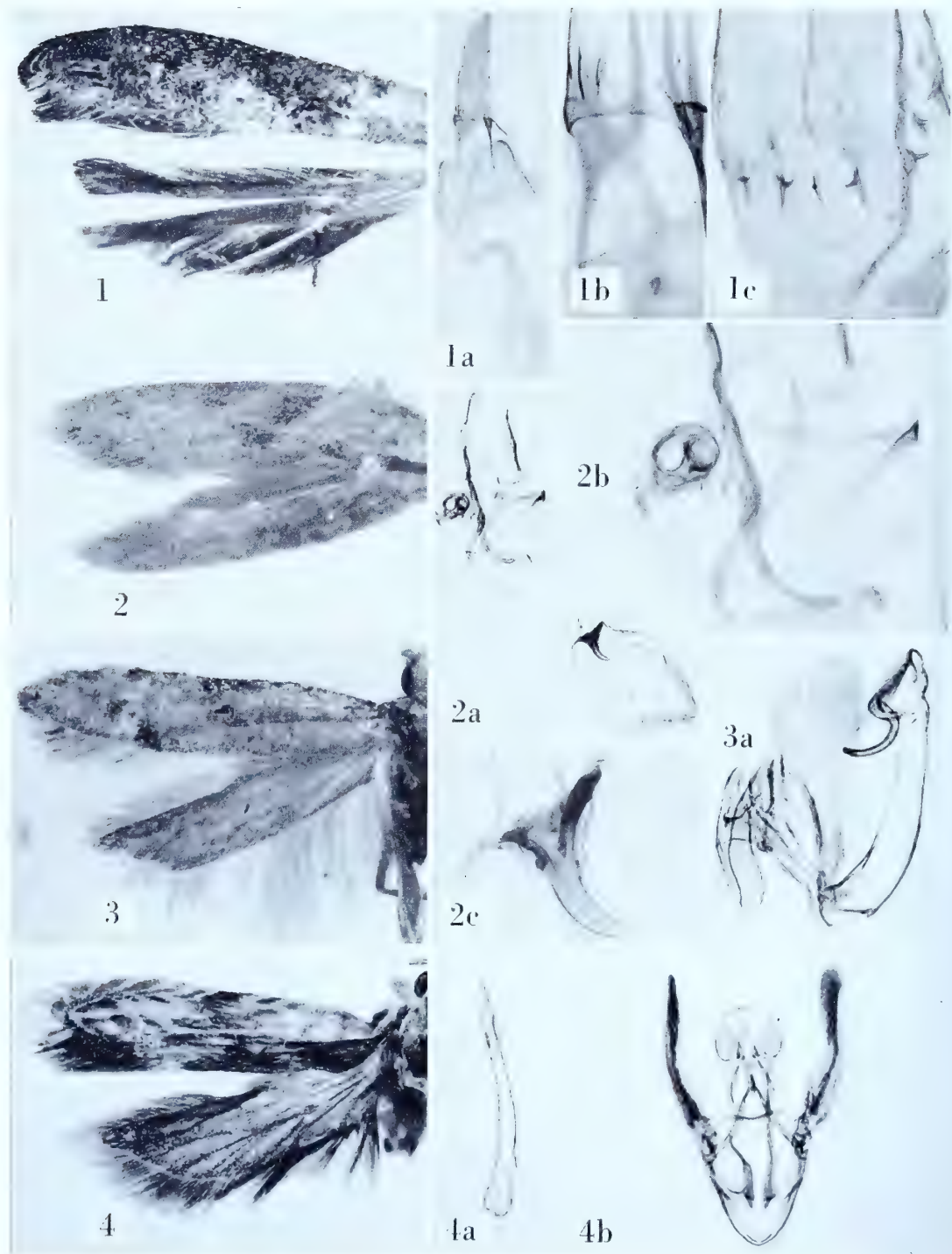

CHELARIA

Chelaria trachymorpha Meyrick

Plate 215, Figures 1-1c

Chelaria trachymorpha Meyrick, 1927, Insects of Samoa, Part III, Lepidoptera, fasc. 2 : 83.

"♀. 14 mm. . . . Upolu, Malololelei, 2,000 feet, April; 1 ex."

Type: The female so marked in the British Museum, "Samoa Is., Upolu Is., Malololelei. 21.IV.1925. 2,000 feet. P. A. Buxton and G. H. Hopkins." Slide No. 8542.

Figure 1, left wings; 1a, oblique view of female genitalia; 1b, oblique view of ostium; 1c, signa.

Chelaria trachypila Meyrick

Plate 215, Figures 2-2c

Chelaria trachypila Meyrick, 1933, Exotic Microlepidoptera, 4 : 354.

"♀. 14 mm. . . . Sierra Leone, Njala, November (*E. Hargreaves*); 1 ex. (Brit. Mus.)."

Type: The female so designated in the British Museum, "Njala, Sierra Leone. Hargreaves. XI.31." Slide No. 8541. (This may be a deformed specimen.)

Figure 2, dorsal view of wings; 2a, female genitalia; 2b, ostium; 2c, signum.

Chelaria triannulata Meyrick

Plate 215, Figures 3-3a

Chelaria triannulata Meyrick, 1912, Ann. Transvaal Mus., 3 : 69.

"♂. 9 mm. . . . Woodbush Village (*Swierstra*); in December, one specimen. Type in Coll. Meyrick."

Type: The above indicated specimen, "Woodbush, Transvaal. C.J.S. 11.12.09." Slide No. 4540.

Figure 3, left wings; 3a, lateral aspect of male genitalia with aedeagus *in situ*.

Chelaria tricosma Meyrick

Plate 215, Figures 4-4b

Chelaria tricosma Meyrick, 1933, Exotic Microlepidoptera, 4 : 355.

"♂. 11 mm. . . . Malaya, Kuala Lumpur, bred June from larvae feeding on leaves of *Dryobalanops aromatica* (*Dipterocarpaceae*) (*G. H. Corbett*); 2 ex. (type Brit. Mus.)."

Type: The male so marked in the British Museum, "Malaya Peninsula, Kuala Lumpur. 9.6.32." Slide No. 8540.

Figure 4, left wings; 4a, aedeagus; 4b, ventral view of male genitalia with aedeagus removed.

Chelaria triorthias Meyrick

Plate 216, Figures 1-1b

Chelaria triorthias Meyrick, 1935, Exotic Microlepidoptera, 4 : 589.

"♂. 18 mm. . . . Japan, Tokyo, July (*Prof. S. Issiki*); 1 ex."

Type: The above indicated male dated "10.7.34." Slide No. 8517.

Figure 1, left wings; 1a, aedeagus; 1b, ventral view of male genitalia with aedeagus *in situ*.

Chelaria verticosa Meyrick

Plate 216, Figures 2-2c

Chelaria verticosa Meyrick, 1913, Journ. Bombay Nat. Hist. Soc., 22 : 166.

"♂. 14 mm. . . . N. Coorg, 3,500 feet (*Newcome*); in June, one specimen."

Type: The above indicated specimen. Slide No. 8489.

Figure 2, left wings; 2a, ventral view of female genitalia; 2b, signum; 2c, detail of genital plate and ostium.

Chelaria xylotechna Meyrick

Plate 216, Figures 3-3c

Chelaria xylotechna Meyrick, 1932, Exotic Microlepidoptera, 4 : 199.

"♂. 11 mm. . . . Java, bred July (*L. G. E. Kalshoven*); 1 ex."

Type: The specimen referred to above, "Java. K. .7.31," erroneously recorded as a male. Slide No. 8494.

Figure 3, left wings; 3a, signum; 3b, ostium; 3c, ventral view of female genitalia.

Chelaria zesticopa Meyrick

See Hypatima zesticopa (*Meyrick*).



1

1a



1b

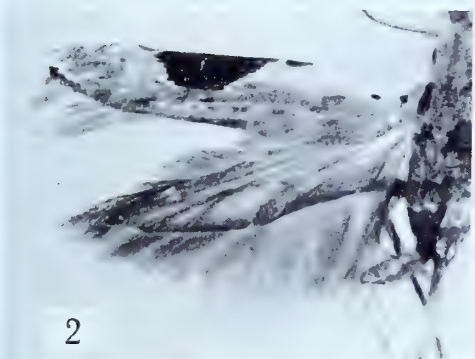

2

2a

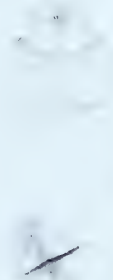

2b

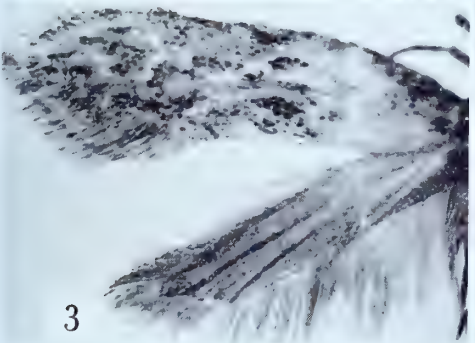

3

3a



3b

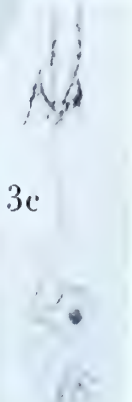

3c



2c

CHELARIA

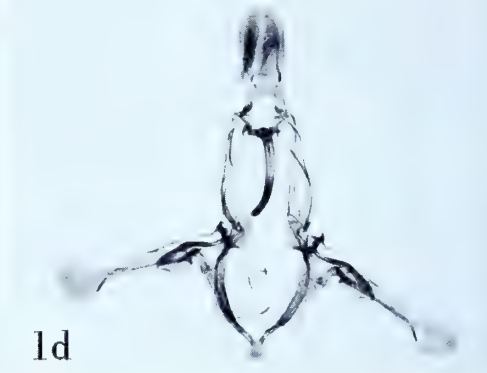
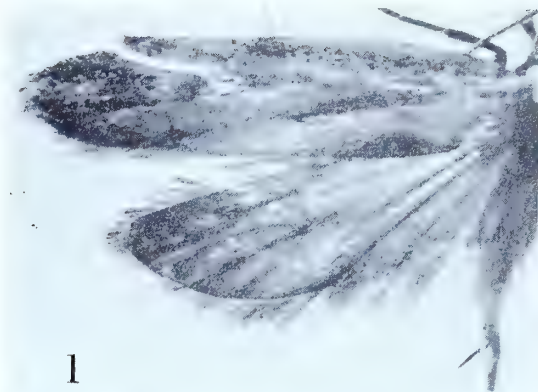

CHELOPHOBA

CHELOPHOBA Meyrick

Chelophoba Meyrick, in Caradja and Meyrick, Materialien zu einer Microlepidopteren Fauna der Chinesischen Provinzen Kiangsu, Chekiang und Hunan, 71. (*Typus generis*: *Chelophoba aganactes* Meyrick, l.c. 72 [by monotypy]).

Chelophoba aganactes Meyrick

Plate 217, Figures 1-1d

Chelophoba aganactes Meyrick, 1935, in Caradja and Meyrick, Materialien zu einer Microlepidopteren Fauna der Chinesischen Provinzen Kiangsu, Chekiang und Hunan, 72.

"... ♂. 18 mm. . . . 1 ex., Tienmushan, VIII."

Type: The above indicated male, "Tien-Mu-Shan, China. C. 5,000 feet. .8.32." Slide No. 8483.

Figure 1, left wings; 1a, venation of right wings; 1b, lateral aspect of head showing palpus; 1c, aedeagus; 1d, ventral view of male genitalia with aedeagus removed.

Continued from p. 410

Chelaria ephippiastis Meyrick

Plate 204, Figures 5-5c

Chelaria ephippiastis Meyrick, 1937, Exotic Microlepidoptera, 5 : 95.

"♂. 11-12 mm. . . . Madras, Coimbatore, bred July, August, from larvae feeding in shoots of tamarind (*Tamarindus indica*) (A. G. Rao); 3 ex. (type Brit. Mus.)."

Type: The female, so marked in the British Museum, "S. India, Coimbatore ⊕ on Tamarind shoots 3.VI.1936. A. G. R. Coll." Slide No. 8536. A long, white label bears the name, "*Chelaria ephippiastis* n. sp." in Meyrick's handwriting. Despite the discrepancy in month and sex this specimen is unquestionably the type; probably labelled by Stringer.

Figure 5, left wings; 5a, ventral view of female genitalia; 5b, detail of ostium; 5c, signum.

CHIONODES Hübner

Chionodes agriodes (Meyrick)

Plate 218, Figures 1-1a

Gelechia agriodes Meyrick, 1927, Exotic Microlepidoptera, 3 : 350.

Chionodes agriodes (Meyrick), Clarke, 1953, Journ. Washington Acad. Sci., 43 (No. 10) : 318.

“♂. 20 mm. . . . Utah, Dividend, June; 1 ex.”

Type: The specimen indicated above and dated “.6.26.” Slide No. 5711.

Figure 1, left wings; 1a, lateral aspect of male genitalia with aedeagus *in situ*.

Chionodes argosema (Meyrick), new combination

Plate 218, Figures 2-2b

Gelechia argosema Meyrick, 1917, Trans. Ent. Soc. London, 1917 : 50.

“♂♀. 9-11 mm. . . . Ecuador, Huigra, 4,500 feet, in June (*Parish*); five specimens.”

Lectotype: The male. Slide No. 5773. Four of the original specimens remain in the Meyrick collection and all bear the date “.6.14.”

Figure 2, left wings; 2a, aedeagus; 2b, oblique view of male genitalia with aedeagus removed.

Chionodes chloroschema (Meyrick)

Plate 218, Figures 3-3b

Gelechia chloroschema Meyrick, 1923, Exotic Microlepidoptera, 3 : 21.

Chionodes chloroschema (Meyrick), Busck, 1939, Proc. U.S. Nat. Mus., 86 (No. 3064) : 583.

“♂♀. 17-19 mm. . . . California, Venice, August; 7 ex.”

Lectotype: A male. Slide No. 5776. Six of the original specimens are in the Meyrick collection and are dated “.8.18.”

Figure 3, left wings; 3a, aedeagus; 3b, oblique view of male genitalia with aedeagus removed.

Chionodes clistrodoma (Meyrick)

Plate 218, Figures 4-4c

Gelechia clistrodoma Meyrick, 1923, Exotic Microlepidoptera, 3 : 21.

Chionodes clistrodoma (Meyrick), Clarke, 1953, Journ. Washington Acad. Sci., 43 (No. 10) : 318.

“♂. 13 mm. . . . Arizona, Nogales, July; 1 ex. Perhaps near *inaequalis*.”

Type: The specimen indicated above with “.O. 14.7.03” at the bottom of the pin-label. The type was erroneously recorded as a male. Slide No. 5780.

Figure 4, left wings; 4a, ventral view of female genitalia; 4b, signum; 4c, detail of ostium.

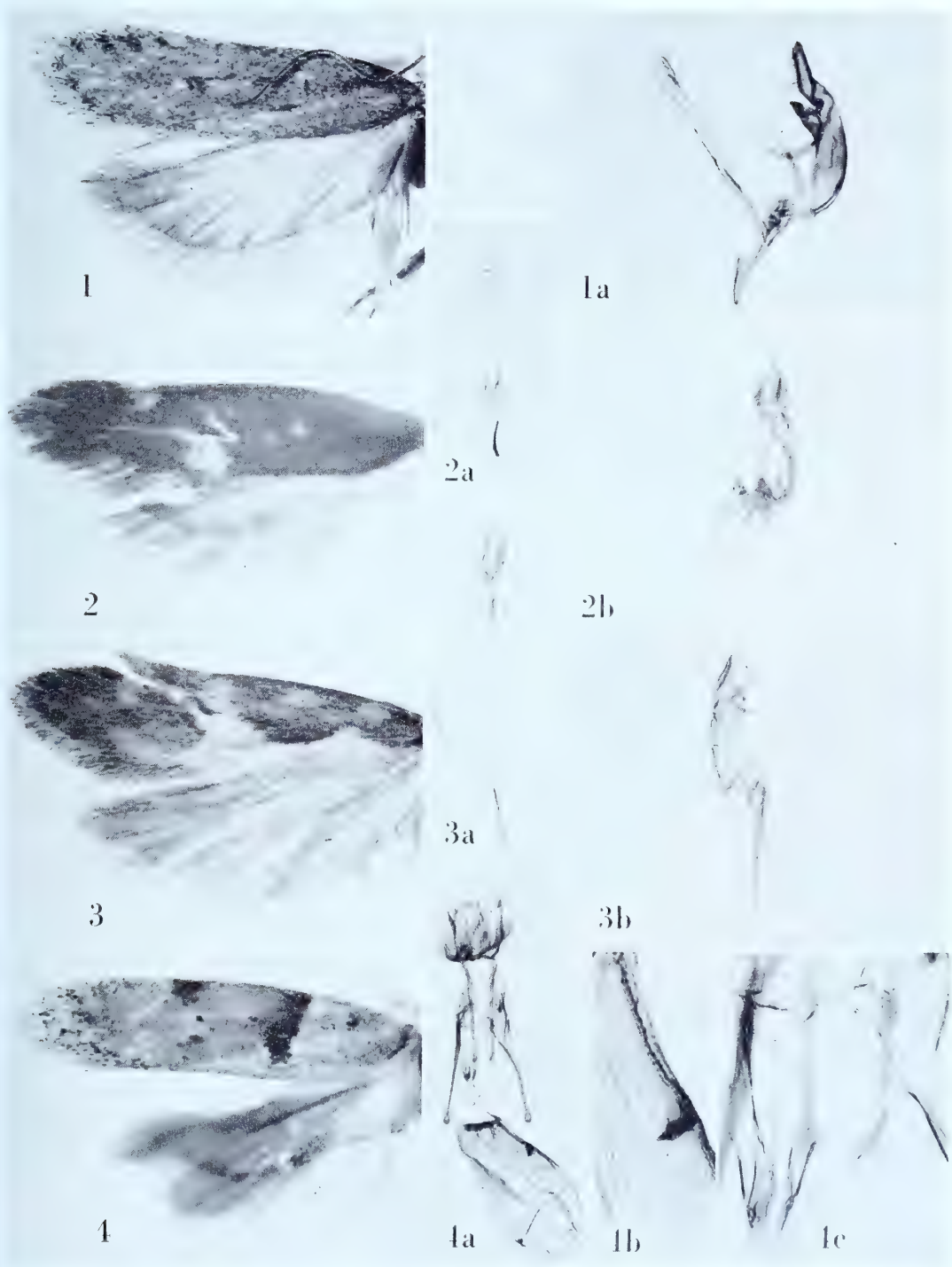

CHIONODES

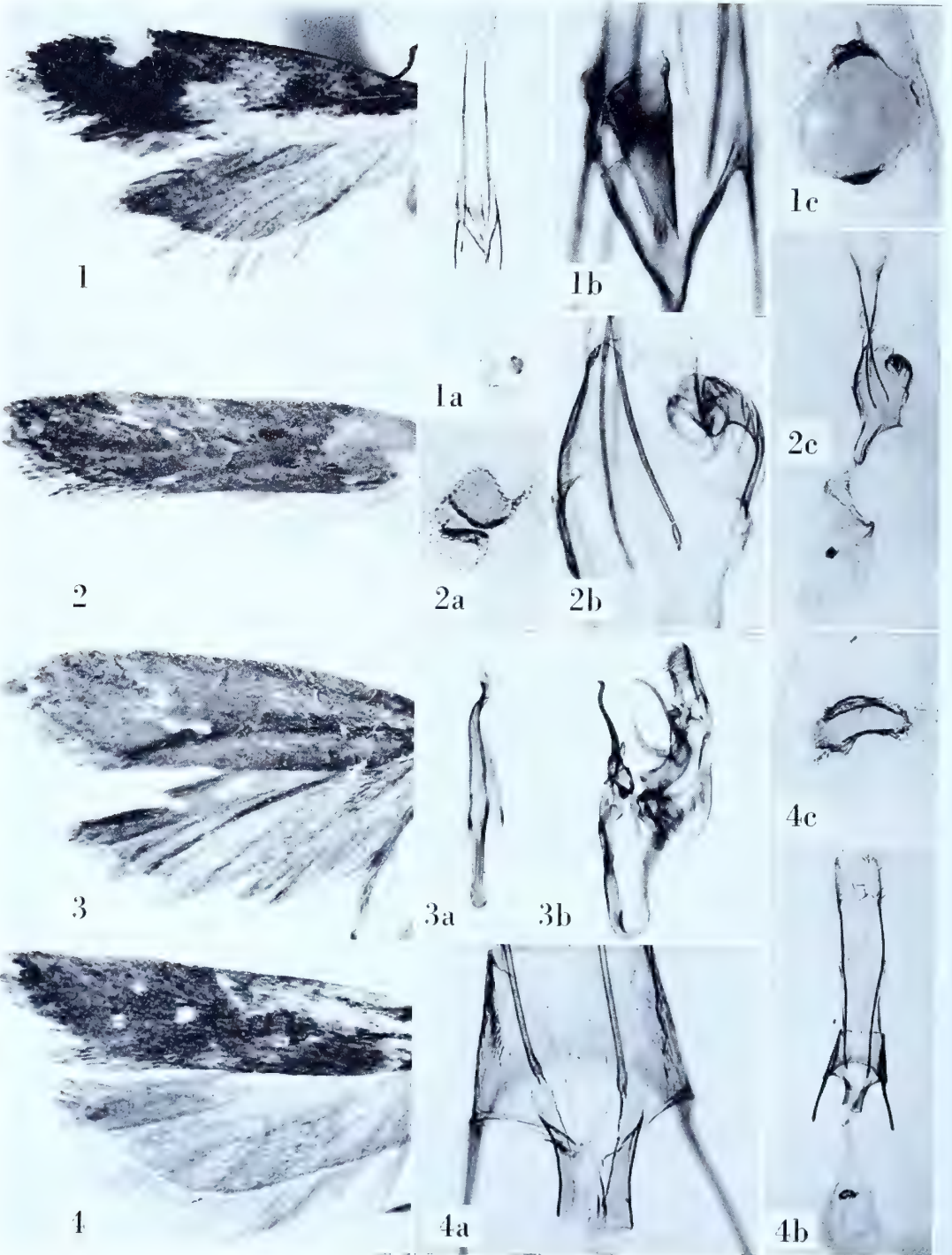

CHIONODES

Chionodes consona Meyrick

Plate 219, Figures 1-1c

Gelechia consona Meyrick, 1917, Trans. Ent. Soc. London, 1917 : 50.*Chionodes consona* (Meyrick), Clarke, 1953, Journ. Washington Acad. Sci. 43 (No. 10): 318."♀. 13 mm. . . . Peru, Lima, in August (*Parish*); one specimen. Allied to the North American *unifasciella*."*Type*: The above indicated specimen dated ".8.14." Slide No. 5774.

Figure 1, left wings; 1a, ventral view of female genitalia; 1b, detail of ostium; 1c, signum.

Chionodes coticola (Busck)

Plate 221, Figures 2-2b

Gelechia coticola Busck, 1913, Journ. Ent. Zool. Claremont (California), 5 : 97.*Gelechia notochlora* Meyrick, 1929, Exotic Microlepidoptera, 3 : 489.

[notochlora]

"♂♀. 17-21 mm. . . . Arizona, April; New Mexico, Bent, 7,000 feet, July; Florida; Jamaica, Newcastle; 8 ex. Allied to *chloroschema*."*Lectotype*: A male labelled "Bent, New Mexico, 7,000 feet. .7.27." Slide No. 5777. One specimen is missing.

Figure 2, left wings; 2a, aedeagus; 2b, lateral aspect of male genitalia with aedeagus removed.

Chionodes dryobathra (Meyrick)

Plate 219, Figures 2-2c

Gelechia dryobathra Meyrick, 1917, Trans. Ent. Soc. London, 1917 : 49.*Chionodes dryobathra* (Meyrick), Clarke, 1953, Journ. Washington Acad. Sci. 43 (No. 10) : 318."♂. 13-14 mm. . . . Colombia, La Crumbre, 6,600 feet, in May (*Parish*); two specimens."*Lectotype*: The female measuring 14 mm. Slide No. 6060. Both specimens are females bearing identical data and are dated ".5.14."

Figure 2, left wings; 2a, signum; 2b, detail of ostium; 2c, ventral view of female genitalia.

Chionodes eburata (Meyrick)

Plate 219, Figures 3-3b

Gelechia eburata Meyrick, 1917, Trans. Ent. Soc. London, 1917 : 50.*Chionodes eburata* (Meyrick), Clarke, 1953, Journ. Washington Acad. Sci., 43 (No. 10) : 318."♂♀. 14-15 mm. . . . Colombia, La Crumbre, 6,600 feet, in May (*Parish*); five specimens."*Lectotype*: A male. Slide No. 5755. The five specimens bear identical data and are dated ".5.14."

Figure 3, left wings; 3a, aedeagus; 3b, oblique view of male genitalia with aedeagus removed.

Continued on p. 450.

Chionodes helicosticta (Meyrick)

Plate 220, Figures 1-1b

Gelechia helicosticta Meyrick, 1927, Exotic Microlepidoptera, 3 : 490.*Chionodes helicosticta* (Meyrick), Busck, 1939, Proc. U. S. Nat. Mus., 86 (No. 3064): 584.

"♂. 19-22 mm. . . . Texas, Fort Davis, 5,000 feet, November; New Mexico, Mescalero, 7,000 feet, October; 7 ex."

Lectotype: A male measuring 21 mm., labelled "Fort Davis, Texas, 5,000 feet. .11.27." Slide No. 5759.

Figure 1, left wings; 1a, aedeagus; 1b, lateral aspect of male genitalia with aedeagus removed.

Chionodes icriodes (Meyrick)

Plate 220, Figures 2-2b

Gelechia icriodes Meyrick, 1931, Ann. Mus. Nacional de Hist. Nat., Buenos Aires, 36: 384.*Chionodes icriodes* (Meyrick), Clarke, 1953, Journ. Washington Acad. Sci., 43 (No. 10): 318."♂. 16-17 mm. . . . S. Chile, Llanquihue Province, Peulla, December; 2 ex. Recalls the European *mulinella*."*Type*: The female specimen marked "type" in the British Museum, dated "12-13-XII-1926," and with a small, white label bearing the inscription "M30." Slide No. 6178. The type was erroneously recorded as a male.

Figure 2, left wings; 2a, ventral view of female genitalia; 2b, signum.

Chionodes lacticoma (Meyrick)

Plate 220, Figures 3-3b

Gelechia lacticoma Meyrick, 1917, Trans. Ent. Soc. London, 1917 : 48.*Chionodes lacticoma* (Meyrick), Clarke, 1953, Journ. Washington Acad. Sci., 43 (No. 10): 318."♂. 10-11 mm. . . . Peru, Chosica, 2,800 feet, in July (*Parish*); three specimens."*Lectotype*: The male measuring 11 mm. Slide No. 5778.

Figure 3, left wings; 3a, aedeagus; 3b, lateral aspect of male genitalia with aedeagus removed.

Chionodes litigiosa (Meyrick)

Plate 220, Figures 4-4b

Gelechia litigiosa Meyrick, 1917, Trans. Ent. Soc. London, 1917 : 49.*Chionodes litigiosa* (Meyrick), Clarke, 1953, Journ. Washington Acad. Sci., 43 (No. 10) : 318."♂♀. 11-13 mm. . . . Ecuador, Huigra, 4,500 feet, in June (*Parish*); thirteen specimens."*Lectotype*: A male. Slide No. 5772. Ten of the original specimens remain in the Meyrick collection and all bear the same date, ".6.14."

Figure 4, left wings; 4a, aedeagus; 4b, lateral aspect of male genitalia with aedeagus removed.

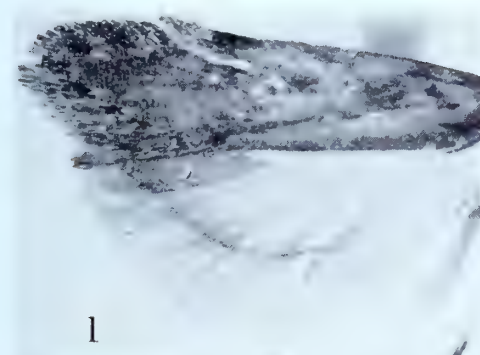

1

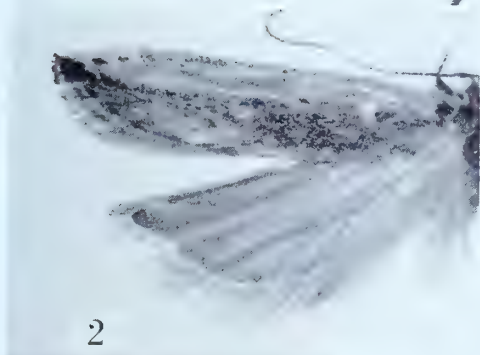

2

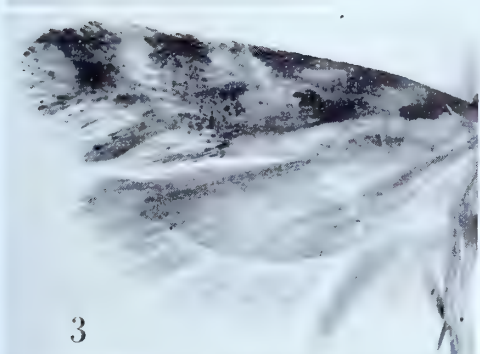

3

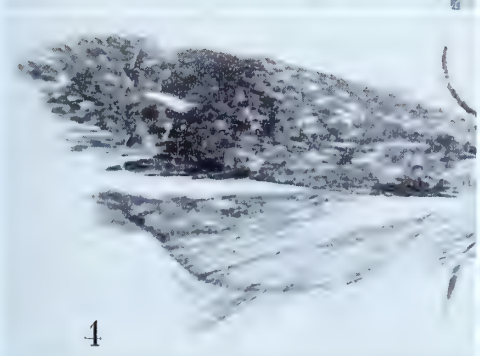

4

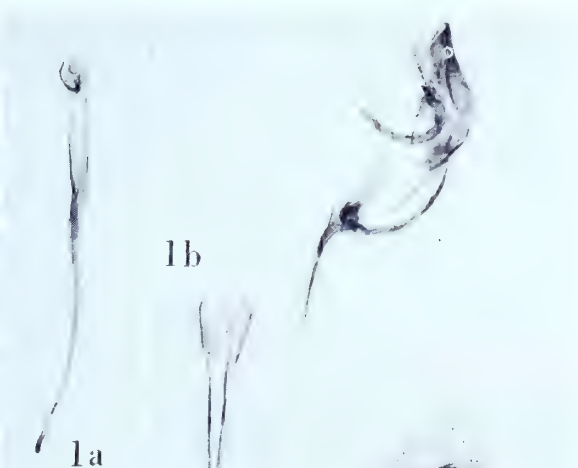

1b

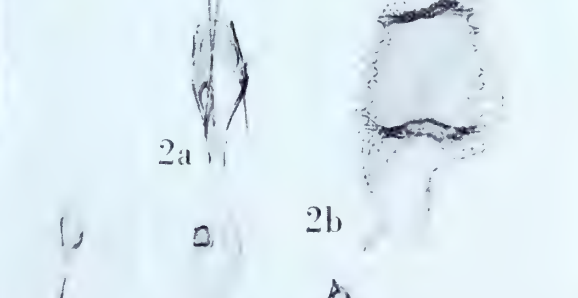

2a



3a

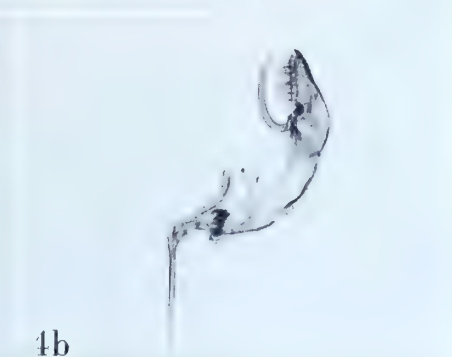

4a

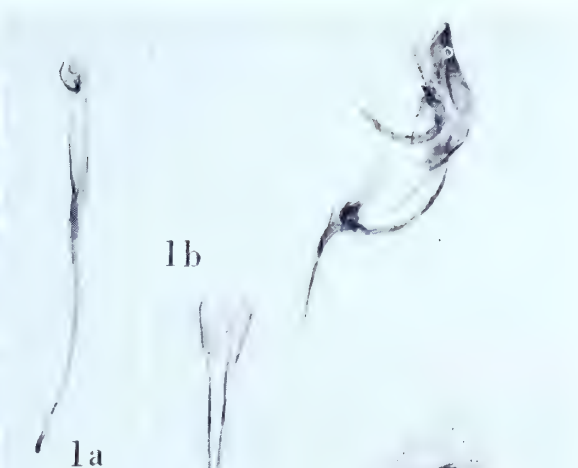

2b



3b

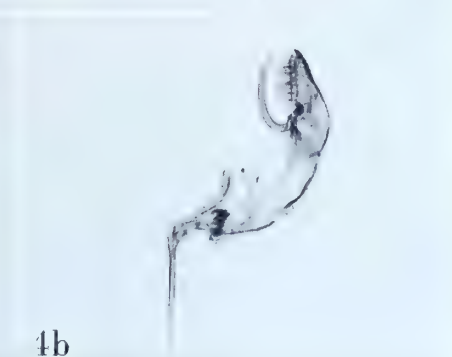

4b

CHIONODES

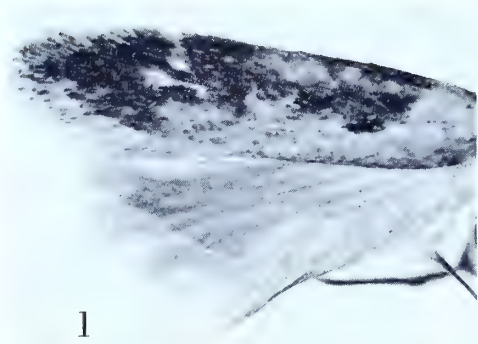

1



1b

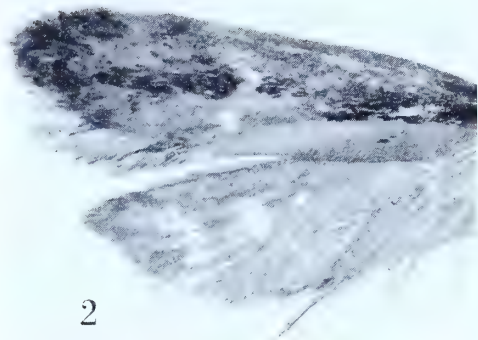

2

1a



2b

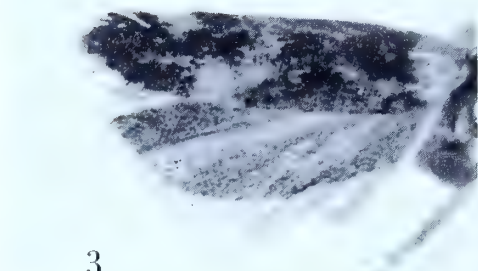
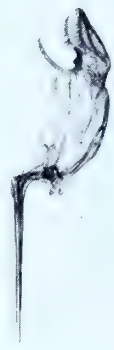

3

2a



3b

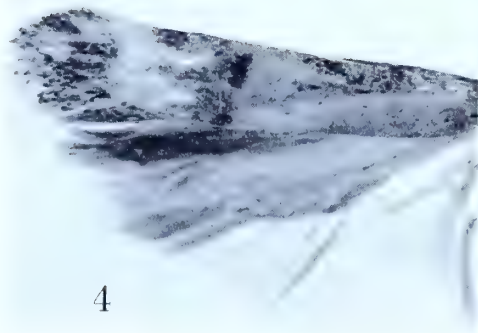
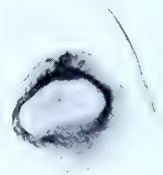

4

3a



4a



4b



CHIONODES

Chionodes mediofuscella (Clemens)

Plate 221, Figures 1-1b

Gelechia mediofuscella Clemens, 1863, Proc. Ent. Soc. Philadelphia, 2 : 11, 161.*Gelechia rhedaria* Meyrick, 1923, Exotic Microlepidoptera, 3 : 20.

[rhedaria]

" ♂♀. 14-15 mm. . . . Canada, Parry Sound, June (*Parish*); 2 ex."*Lectotype*: The female with "P. .15." at the bottom of the pin-label. Slide No. 6139. Both specimens are females.

Figure 1, left wings; 1a, ventro-lateral view of female genitalia; 1b, signum.

Chionodes perissosema (Meyrick)

Plate 221, Figures 3-3b

Gelechia perissosema Meyrick, 1932, Exotic Microlepidoptera, 4 : 351.*Chionodes perissosema* (Meyrick), Clarke, 1953, Journ. Washington Acad. Sci., 43 (No. 10) : 318." ♀. 15 mm. . . . Argentina, Alta Gracia; 1 ex. (*C. Bruch*)."*Type*: The specimen indicated above with "32" in the lower right corner of the pin-label. Slide No. 6066.

Figure 3, left wings; 3a, ventral view of female genitalia; 3b, signum.

Chionodes pinguicula (Meyrick)

Plate 221, Figures 4-4b

Gelechia pinguicula Meyrick, 1927, Exotic Microlepidoptera, 3 : 489.*Chionodes pinguicula* (Meyrick), Busck, 1939, Proc. U.S. Nat. Mus., 86 (No. 3064) : 586." ♂♀. 13-15 mm. . . . New Mexico, Bent, 7,000 feet, July; Arizona, 5,000 feet, March, 5 ex. Allied to *xanthophilella*."*Lectotype*: A male, "Bent, New Mexico, 7,000 feet. .7.27." Slide No. 5760.

Figure 4, left wings; 4a, aedeagus; 4b, dorso-lateral view of male genitalia with aedeagus removed (distal end of left harpe broken off).

Chionodes praefinita (Meyrick), new combination

Plate 222, Figures 1-1c

Mompha praefinita Meyrick, 1917, Exotic Microlepidoptera, 2 : 53.

"♀. 13 mm. . . . French Guiana, R. Maroni; one specimen. This would probably be assigned to *Walshia*, but I am quite unable to separate *Walshia* from *Mompha*."

Type: The specimen indicated above with "LeM. .15." at the bottom of the pin-label. Slide No. 6189. It is rather amazing that Meyrick placed this in *Mompha*, an error, because of the way the hind wings are folded and thus pointed. When carefully observed the wings are clearly gelechiid, and the genitalia immediately place the species in that family.

Figure 1, left wings; 1a, ventral view of female genitalia; 1b, signum; 1c, detail of ostium.

Chionodes spirodoxa (Meyrick), new combination

Plate 222, Figures 2-2c

Gelechia spirodoxa Meyrick, 1931, Journ. Linn. Soc. London, 37 : 279.

"♀. 11 mm. . . . 1 ex., May. Belongs to the group of *albilorella*."

Type: The female referred to above, labelled, "Makthalawaiya, Paraguay, G.S.C. .5.27." Slide No. 6241.

Figure 2, left wings; 2a, ventral view of female genitalia; 2b, detail of ostium; 2c, detail of posterior portion of the bursa copulatrix (note signum, figure 2a).

Chionodes trichostola (Meyrick)

Plate 222, Figures 3-3b

Gelechia trichostola Meyrick, 1923, Exotic Microlepidoptera, 3 : 22.

Chionodes trichostola (Meyrick), Busck, 1939, Proc. U.S. Nat. Mus. 86 (No. 3064) : 587.

"♂. 19 mm. . . . ♀ 16 mm. . . . British Columbia, Victoria, September, 'attached to *Quercus*.' (Dr. A. J. Turner); 2 ex."

Lectotype: The male, with "AJT. 9.9.18." at the bottom of the pin-label. Slide No. 6138.

Figure 3, left wings; 3a, aedeagus; 3b, lateral aspect of male genitalia with aedeagus removed.

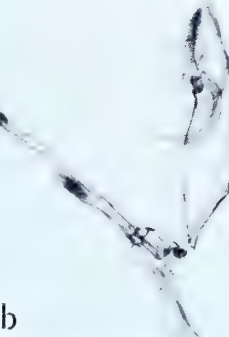
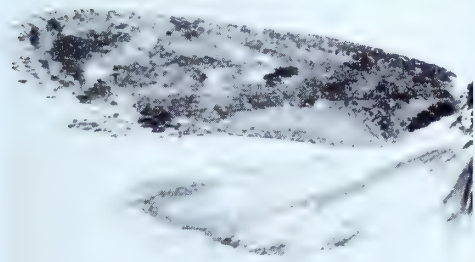
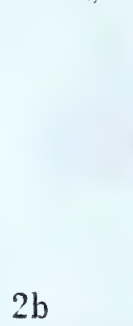
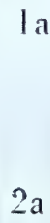
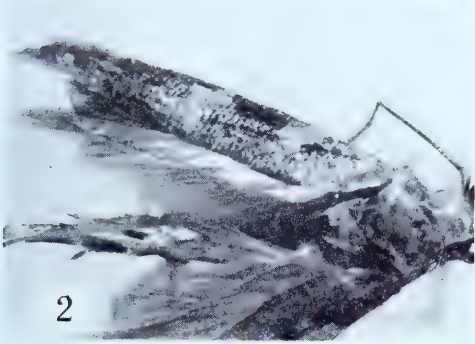

CHIONODES

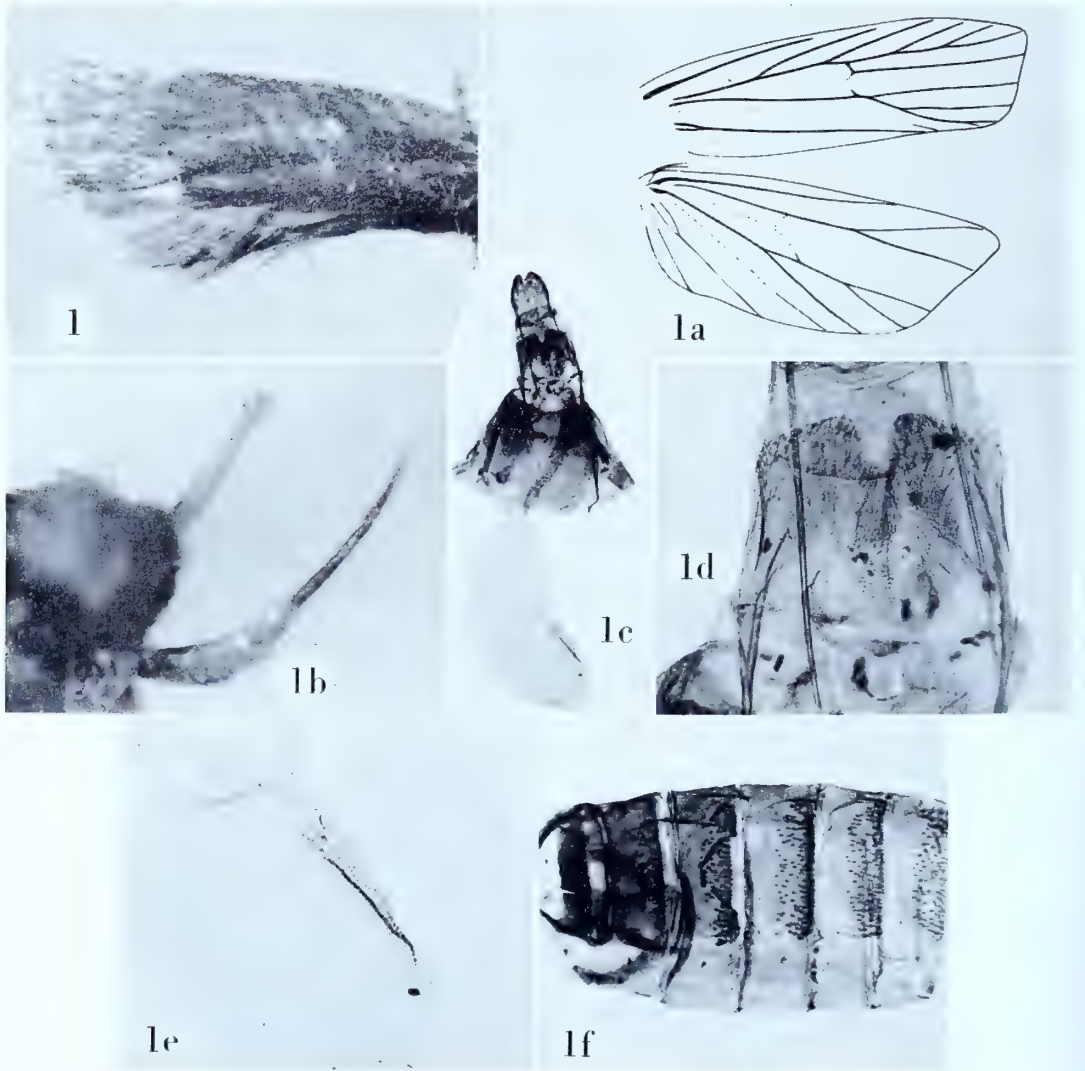

CHLOROLYCHNIS

CHLOROLYCHNIS Meyrick

Chlorolychnis Meyrick, 1925, in Wytzman, Genera Insectorum, fasc. 184 : 241. (*Typus generis*: *Gelechia agnatella* Walker, 1864, List of the specimens of lepidopterous insects in the collection of the British Museum, 29 : 633 [by original designation]).

Chlorolychnis agnatella (Walker)

Plate 223, Figures 1-1f

Gelechia agnatella Walker, 1864, List of the specimens of lepidopterous insects in the collection of the British Museum, 29 : 633.

The characters for this genus are figured from Walker's type from Ceylon. Slide No. 9521.

Figure 1, left forewing; 1a, venation of right wings; 1b, lateral aspect of head showing palpus; 1c, ventral view of female genitalia; 1d, detail of ostium; 1e, signum; 1f, denuded abdomen showing spines.

Continued from p. 313

Chionodes pentadora (Meyrick), new combination

Plate 155, Figures 4-4c

Gelechia pentadora Meyrick, 1917, Trans. Ent. Soc. London, 1917 : 15.

“♂♀. 12-14 mm. . . . French Guiana, R. Maroni; three specimens.”

Lectotype: A female. Slide No. 5794. The three original specimens, which are all females, bear identical data with “LeM. .16.” at the bottom of the pin-label.

Meyrick placed this as a synonym of *Arogalea soronella* Busck but it is distinct from this and *melitoptila*, also placed in synonymy, and is hereby raised to specific rank.

Figure 4, right wings (image reversed); 4a, signum; 4b, detail of ostium; 4c, ventral view of female genitalia.

CHTHONOGENES Meyrick

Chthonogenes Meyrick, 1938, in Caradja and Meyrick, Deuts. Ent. Zeit. Iris, 52 : 4.
(*Typus generis: Chthonogenes synclepta* Meyrick, ibid. [by monotypy]).

Chthonogenes synclepta Meyrick

Plate 224, Figures 1-1d

Chthonogenes synclepta Meyrick, 1938, in Caradja and Meyrick, Deuts. Ent. Zeit. Iris, 52 : 4.

"... ♂. 15 mm. . . . Yül., 4,000 m., VI, 2 ex., both in damaged condition."

Type: ♂, 15 mm., "Likiang, China. H. .6.34." in the Meyrick collection. Slide No. 8872.

Figure 1, left wings; 1a, venation of right wings; 1b, dorsal aspect of head showing labial palpus; 1c, aedeagus; 1d, ventral view of male genitalia with aedeagus removed.

Continued from p. 441.

Chionodes halycopa (Meyrick)

Plate 219, Figures 4-4c

Gelechia halycopa Meyrick, 1927, Exotic Microlepidoptera, 3 : 350.

Chionodes halycopa (Meyrick), Clarke, 1953, Journ. Washington Acad. Sci., 43 (No. 10) : 318.

"♂. 19 mm., ♀. 17 mm. . . . Texas, Alpine, 5,000 feet, April; 2 ex. Although the palpi are rather abnormal this is a true *Gelechia*."

Lectotype: The female labelled "Brenster Co. Texas, 5,000 feet. .4.26." Slide No. 5712. The abdomen of the male is missing.

Figure 4, left wings; 4a, detail of ostium; 4b, ventral view of female genitalia; 4c, signum.

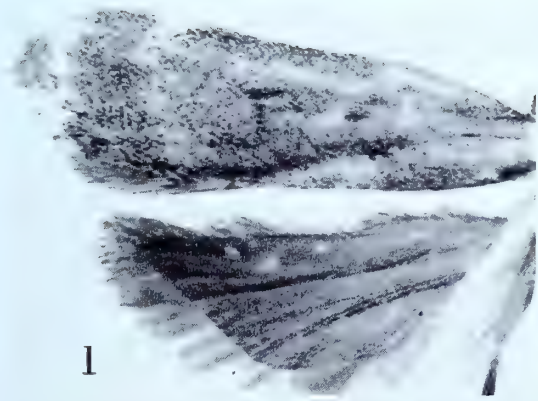

CHTHONOGENES

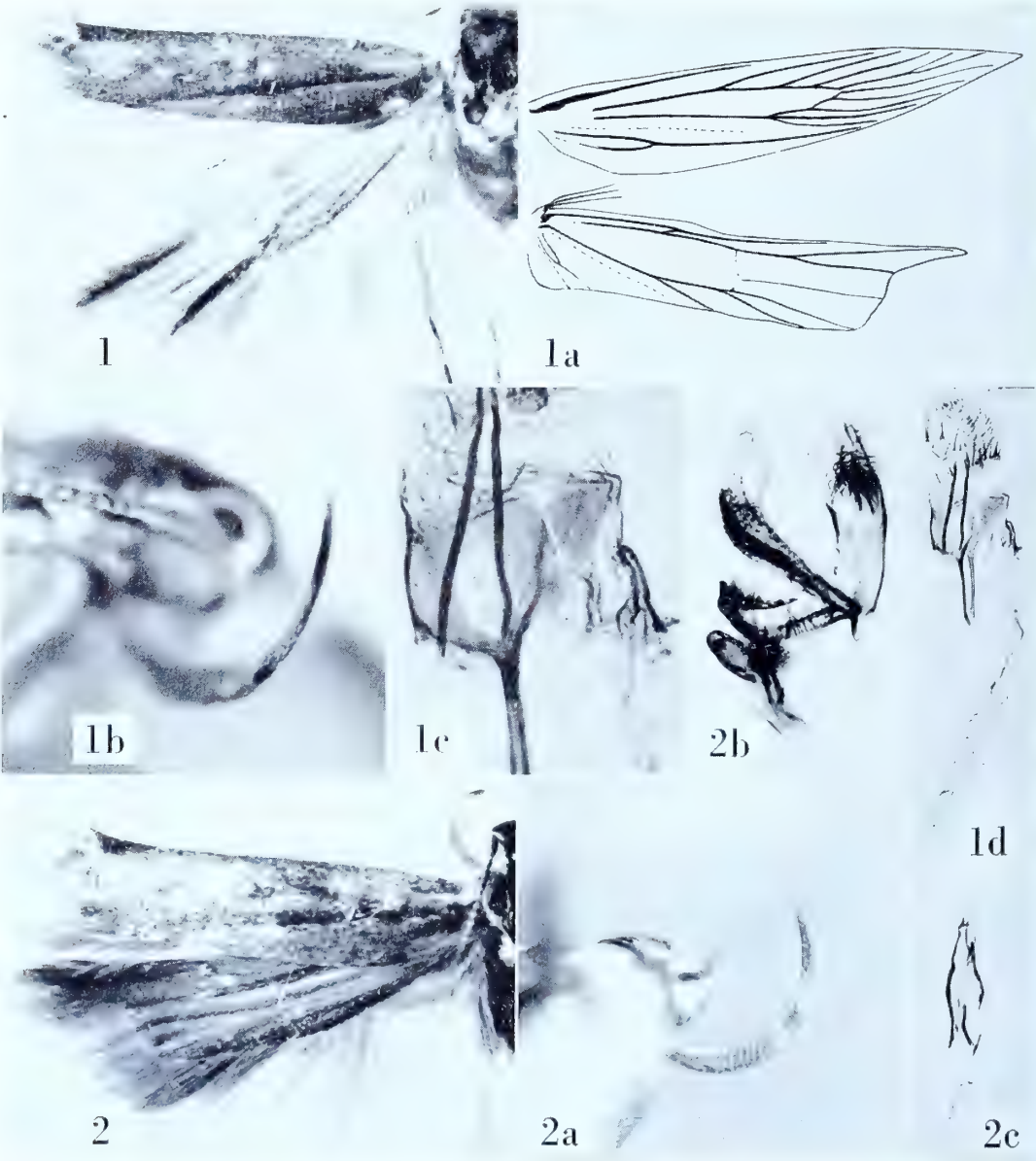

CLEPSIMACHA

CLEPSIMACHA Meyrick

Clepsimacha Meyrick, 1934, Exotic Microlepidoptera, 4 : 450. (*Typus generis*: *Clepsimacha eriocrossa* Meyrick, *ibid.* [by monotypy]).

Cratinitis Meyrick, 1935, Exotic Microlepidoptera, 4 : 561. (*Typus generis*: *Cratinitis tubigera* Meyrick, *ibid.* [by monotypy]).

Clepsimacha eriocrossa Meyrick

Plate 225, Figures 1-1d, 2-2c

Clepsimacha eriocrossa Meyrick, 1934, Exotic Microlepidoptera, 4 : 450.

Cratinitis tubigera Meyrick, 1935, l.c., 561 : 586.

[*eriocrossa*]

“ ♀. 12 mm. . . . Formosa, Taihoku, June (*Prof. S. Issiki*); 1 ex.”

Type: The above indicated female dated “ 27.6.33.” Slide No. 8416.

Figure 1, left wings; 1a, venation of right wings; 1b, palpus; 1c, lateral aspect of ostium; 1d, lateral aspect of female genitalia.

[*tubigera*]

“ ♂♀. 12 mm. . . . Formosa, Taihoku, October (*Prof. S. Issiki*); 2 ex.”

Lectotype: ♂, dated “ 2.10.33.” Slide No. 8417. Both specimens are *males* with identical data.

Figure 2, left wings; 2a, palpus; 2b, lateral aspect of male genitalia with aedeagus removed; 2c, aedeagus.

CNAPHOSTOLA Meyrick

Cnaphostola Meyrick, 1918, *Exotic Microlepidoptera*, 2 : 131. (*Typus generis*: *Cnaphostola adamantina* Meyrick, l.c., 132 [by monotypy]).

Cnaphostola adamantina Meyrick

Plate 226, Figures 1-1d

Cnaphostola adamantina Meyrick, 1918, *Exotic Microlepidoptera*, 2 : 132.

“ ♂♀. 19-21 mm. . . . Assam, Khasis, June to October; fourteen specimens.”

Lectotype: ♂, 21 mm., “ Khasi Hills, Assam. .6.06.” Slide No. 8388.

Figure 1, left wings; 1a, venation of right wings; 1b, lateral aspect of head showing palpus; 1c, aedeagus; 1d, lateral aspect of male genitalia with aedeagus removed.

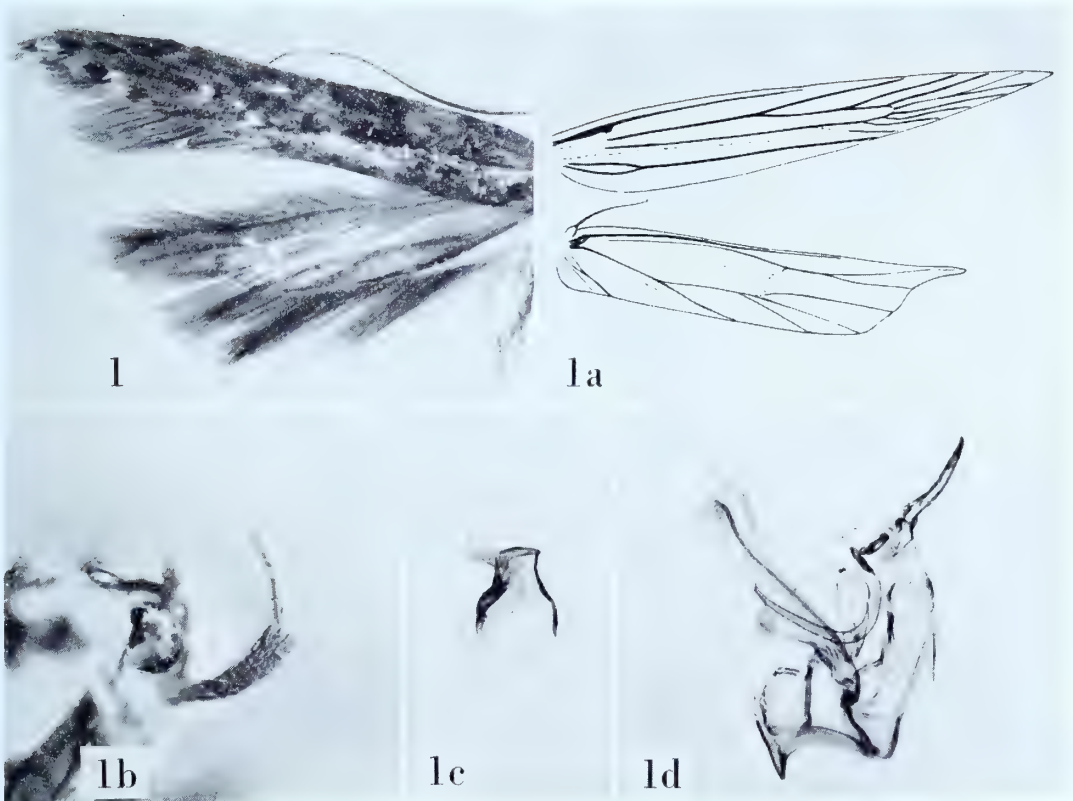

CNAPHOSTOLA

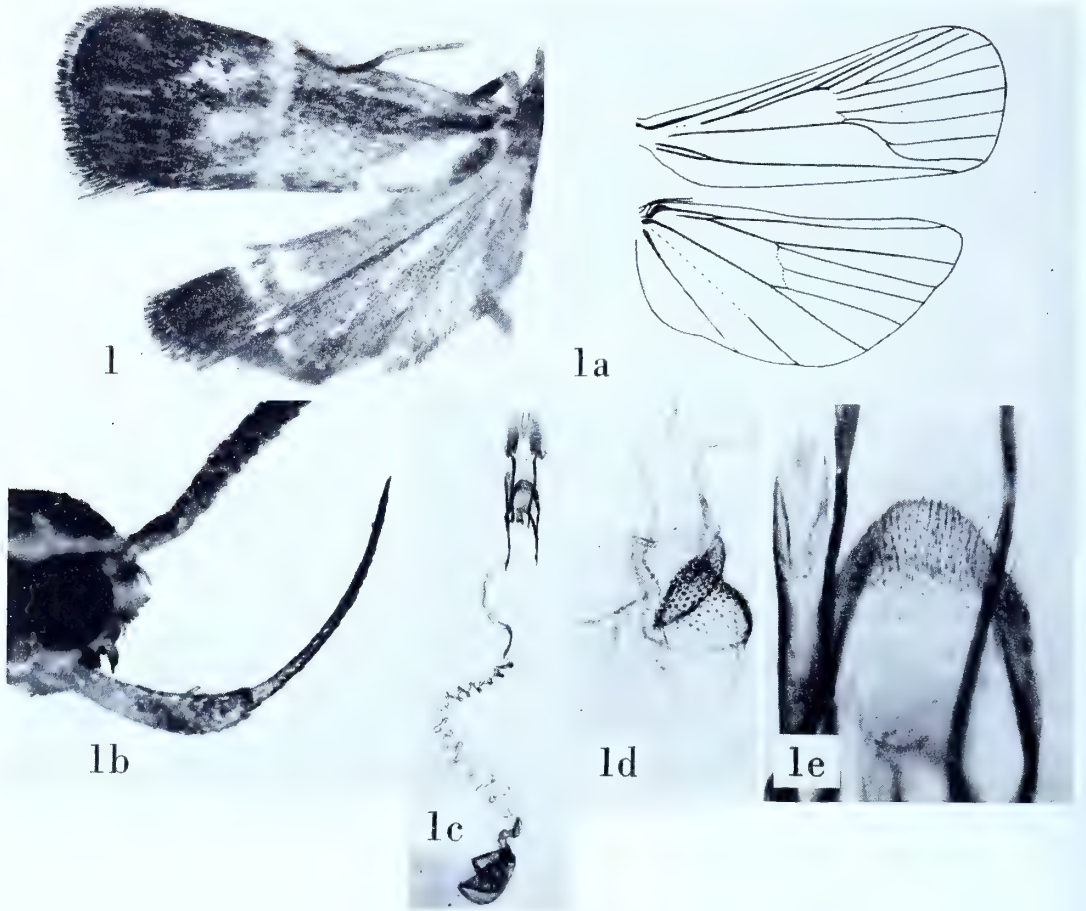

COCONYMPHA

COCONYMPHA Meyrick

Coconympha Meyrick, 1931, Exotic Microlepidoptera, 4 : 65. (*Typus generis: Coconympha iriarcha* Meyrick, l.c. 66 [by monotypy].)

Coconympha iriarcha Meyrick

Plate 227, Figures 1-1e

Coconympha iriarcha Meyrick, 1931, Exotic Microlepidoptera, 4 : 66.

“♀. 10-11 mm. . . . Malabar, Kadalundi, bred December from larvae feeding on leaves of *Cocos nucifera* (Y. R. Rao); 3 ex. (type Brit. Mus.).”

Type: The female so marked in the British Museum, “S. Malabar, Kadalundi. 12.XII.1928. K. P. A. Coll.” “⊕ from coconut leaves ” on a second label. Slide No. 9105.

Figure 1, left wings; 1a, venation of right wings; 1b, lateral aspect of head showing palpus; 1c, ventral view of female genitalia; 1d, signum; 1e, detail of genital plate and ostium.

COLEOSTOMA Meyrick

Coleostoma Meyrick, 1922, Trans. Ent. Soc. London, 1922 : 99. (*Typus generis: Coleostoma entryphopa* Meyrick, *ibid.* [by monotypy].)

Coleostoma entryphopa Meyrick

Plate 228, Figures 1-1e

Coleostoma entryphopa Meyrick, 1922, Trans. Ent. Soc. London, 1922 : 99.

“♀. 15 mm. . . . Brazil, Obidos, in August; one specimen.”

Type: The female indicated above and dated “.8.19.” Slide No. 6157.

Figure 1, left wings; 1a, venation of right wings; 1b, oblique view of left labial palpus; 1c, ventral view of female genitalia; 1d, signum; 1e, ostium.

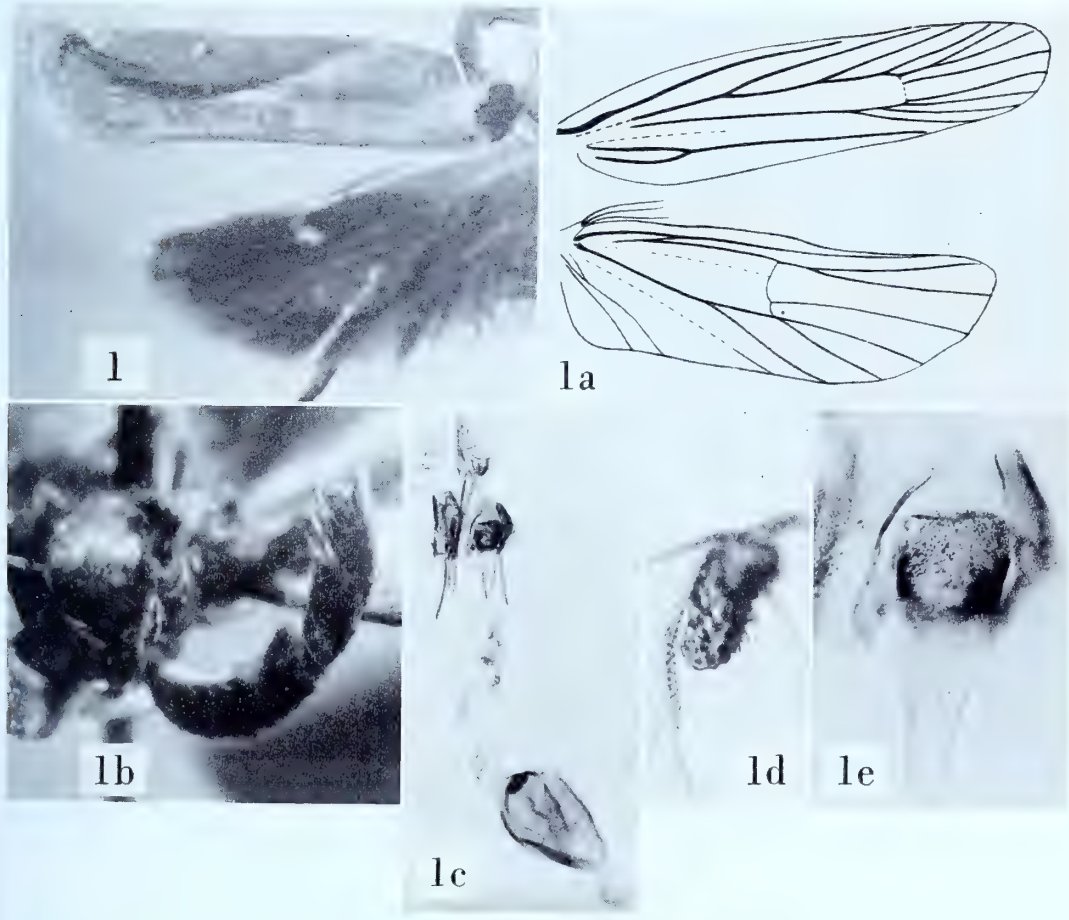

COLEOSTOMA

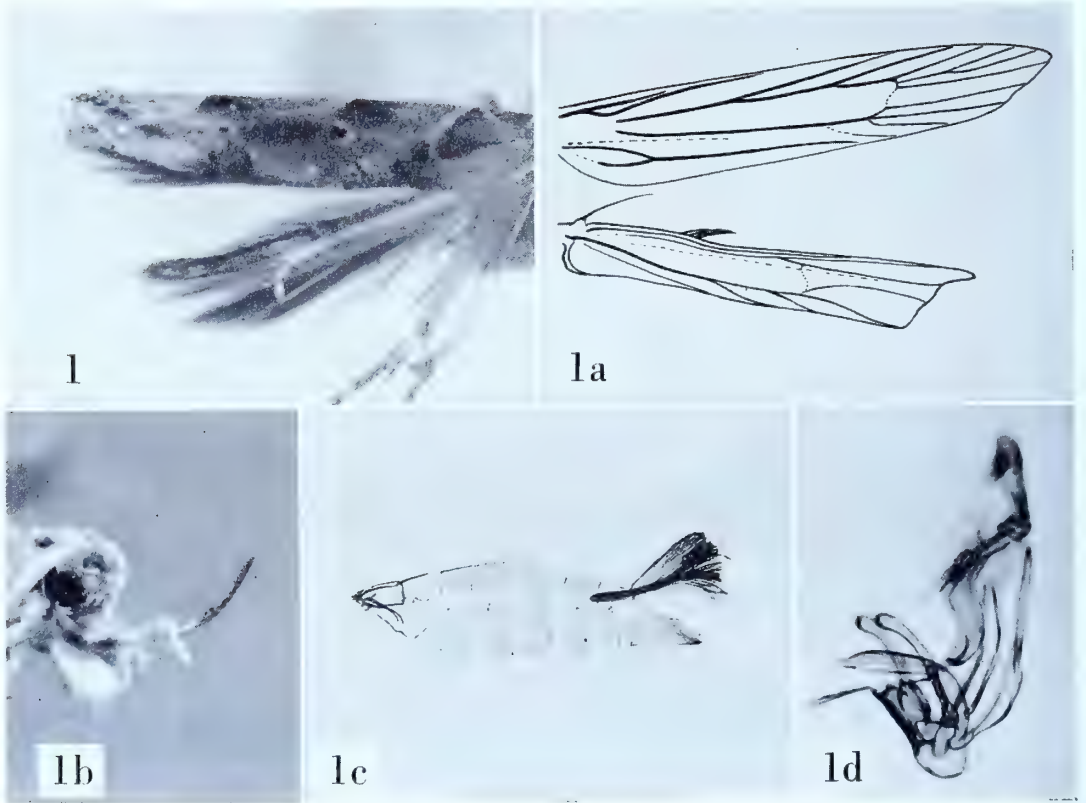

COLONANTHES

COLONANTHES Meyrick

Colonanthes Meyrick, 1923, Exotic Microlepidoptera, 3 : 12. (*Typus generis*: *Colonanthes plectanopa* Meyrick, *ibid.* [by monotypy].)

Colonanthes plectanopa Meyrick

Plate 229, Figures 1-1d

Colonanthes plectanopa Meyrick, 1923, Exotic Microlepidoptera, 3 : 12.

“♂. 9 mm. . . . Brazil, Manaus, November; Peru, Jurimaguas, March (*Parish*); 2 ex.”

Lectotype: The male labelled, “Jurimaguas, Peru, Parish. .3.20.” Slide No. 5735.

Figure 1, left wings; 1a, venation of right wings; 1b, lateral aspect of head showing palpus; 1c, denuded abdomen showing posterior scale tufts; 1d, lateral aspect of male genitalia with aedeagus *in situ* (gnathos a double hook).

COMMATICA Meyrick

Commatica Meyrick, 1909, Trans. Ent. Soc. London, 1909 : 18. (*Typus generis: Commatica eremna* Meyrick, l.c. p. 19 [by monotypy].)

Commatica eremna Meyrick

Plate 230, Figures 1-1e

Commatica eremna Meyrick, 1909, Trans. Ent. Soc. London, 1909 : 19.

“♀. 10 mm. . . . Bolivia, Songo; one specimen.”

Type: The specimen referred to above with “5. .07.” at the bottom of the pin-label. Slide No. 5863.

Figure 1, left wings; 1a, venation of right wings; 1b, lateral aspect of head showing palpus; 1c, ventral view of female genitalia; 1d, signa; 1e, ostium.

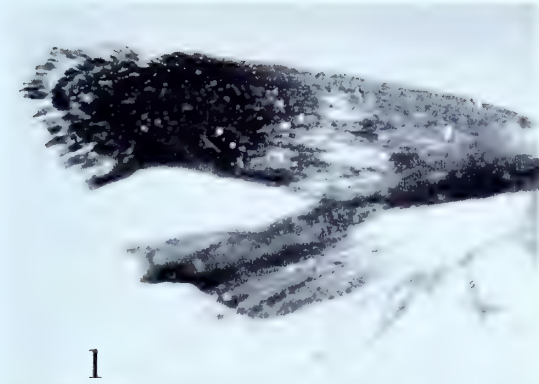

l

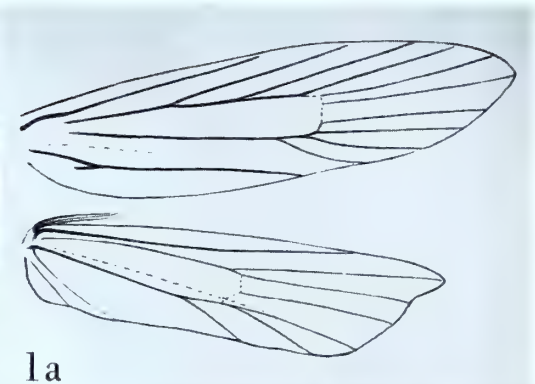

1a

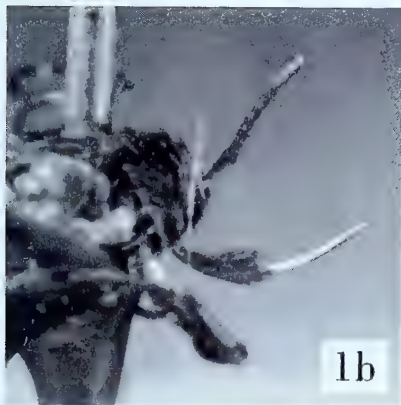

1b



1c

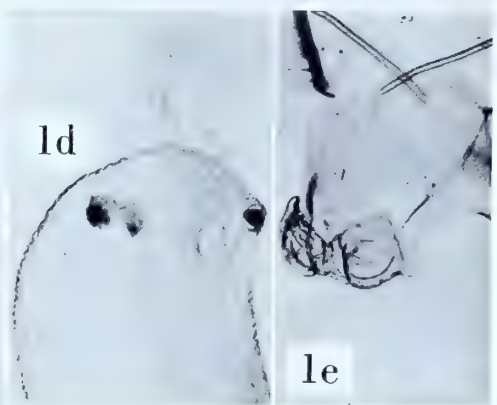

1d

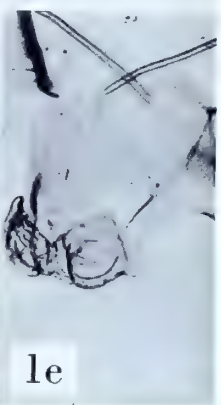

1e

COMMATICA



1

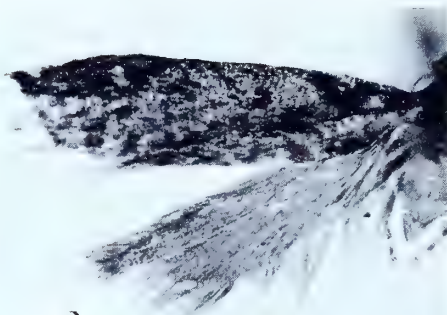

2

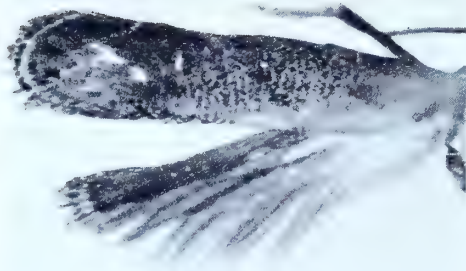

3



3a



4



1a



2a



3b



4a

COMMATICA

Commatica acropelta Meyrick

Plate 231, Figures 1-1a

Commatica acropelta Meyrick, 1914, Trans. Ent. Soc. London, 1914 : 238.“♂♀. 9-10 mm. . . . British Guiana, Bartica and Mallali, from January to March (*Parish*); five specimens.”*Lectotype*: The male labelled “Bartica, Brit. Guiana, Parish. .1.13.” Slide No. 5866. One of the original specimens is missing.Figure 1, left wings; 1a, lateral aspect of male genitalia with aedeagus *in situ*.*Commatica chionura* Meyrick

Plate 231, Figures 2-2a

Commatica chionura Meyrick, 1914, Trans. Ent. Soc. London, 1914 : 240.“♂♀. 9-10 mm. . . . British Guiana, Mallali, in March (*Parish*); four specimens.”*Lectotype*: A male. Slide No. 5865. All specimens bear identical data and are dated “.3.13.”Figure 2, right wings (image reversed); 2a, lateral aspect of male genitalia with aedeagus *in situ* (tegumen, gnathos and uncus to right).*Commatica crossotorna* Meyrick

Plate 231, Figures 3-3b

Commatica crossotorna Meyrick, 1929, Exotic Microlepidoptera, 3 : 503.“♂♀. 7-10 mm. . . . British Guiana, Bartica, February; Colombia, Cali, 500 feet, May (*Parish*); 2 ex. Next *emplasta*.”*Lectotype*: The male, “Bartica, Brit. Guiana, Parish. .2.13.” Slide No. 5890. The female, the larger of the two specimens, does not appear to be conspecific with the male.

Figure 3, left wings; 3a, aedeagus; 3b, lateral aspect of male genitalia with aedeagus removed.

Commatica cyanorrhoea Meyrick

Plate 231, Figures 4-4a

Commatica cyanorrhoea Meyrick, 1914, Trans. Ent. Soc. London, 1914 : 241.“♂♀. 14-16 mm. . . . British Guiana, Bartica and Mallali, from December to March (*Parish*); twenty-four specimens. Extremely like *falcatella*, Walk. . . .”*Lectotype*: A male labelled “Mallali, Brit. Guiana, Parish. .3.13.” Slide No. 5868. Thirteen of the original series remain in the Meyrick collection.Figure 4, left wings; 4a, lateral aspect of male genitalia with aedeagus *in situ*.

Commatica emplasta Meyrick

Plate 232, Figures 1-1a

Commatica emplasta Meyrick, 1914, Trans. Ent. Soc. London, 1914 : 240.

“♂♀. 9-10 mm. . . . British Guiana, Bartica and Mallali, from January to March (*Parish*); twelve specimens.”

Lectotype: A male, “Bartica, Brit. Guiana, *Parish*. .1.13.” Slide No. 5869.

Figure 1, left wings; 1a, male genitalia with aedeagus and annelar structures to left.

Commatica hexacentra Meyrick

Plate 232, Figure 2

Commatica hexacentra Meyrick, 1922, Trans. Ent. Soc. London, 1922 : 73.

“♀. 9 mm. . . . Brazil, Teffé, in January; one specimen.”

Type: The above indicated specimen dated .1.20,” without abdomen.

Figure 2, left wings.

Commatica lupata Meyrick

Plate 232, Figures 3-3a

Commatica lupata Meyrick, 1914, Trans. Ent. Soc. London, 1914 : 239.

“♂♀. 8-10 mm. . . . British Guiana, Bartica, from December to April (*Parish*); nine specimens.”

Lectotype: A male dated “.1.13.” Slide No. 5870. One specimen is missing.

Figure 3, left wings; 3a, lateral aspect of male genitalia with aedeagus *in situ*.

Commatica metochra Meyrick

Plate 232, Figures 4-4a

Commatica metochra Meyrick, 1914, Trans. Ent. Soc. London, 1914 : 238.

“♂♀. 9-10 mm. . . . British Guiana, Bartica and Mallali, in February and March (*Parish*); eight specimens.”

Lectotype: A male, “Bartica, Brit. Guiana, *Parish*. .2.13.” Slide No. 5867.

Figure 4, left wings; 4a, lateral aspect of male genitalia with aedeagus *in situ*.

Commatica nerterodes Meyrick

Plate 232, Figures 5-5b

Commatica nerterodes Meyrick, 1914, Trans. Ent. Soc. London, 1914 : 239.

“♀. 9 mm. . . . British Guiana, Bartica, in February (*Parish*); one specimen.”

Type: The above indicated specimen dated “.2.13.” Slide No. 5871.

Figure 5, left wings; 5a, lateral aspect of ostium; 5b, lateral aspect of posterior part of female genitalia. (The abdomen was in poor condition and no better illustrations are possible.)

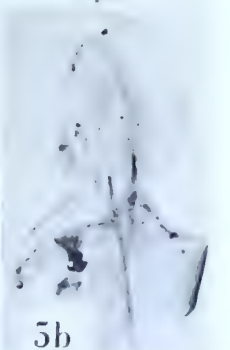
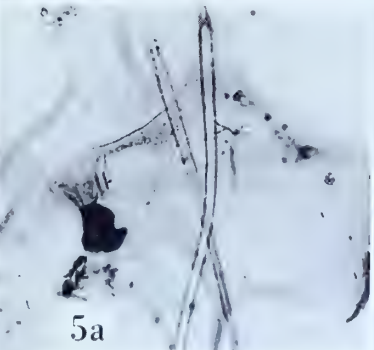
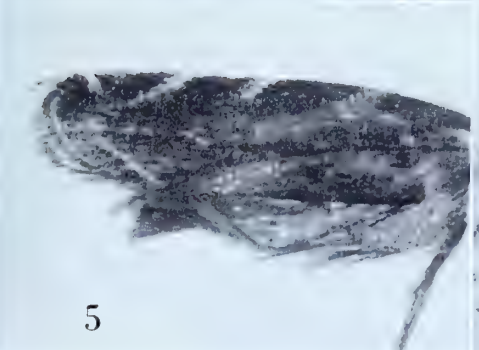
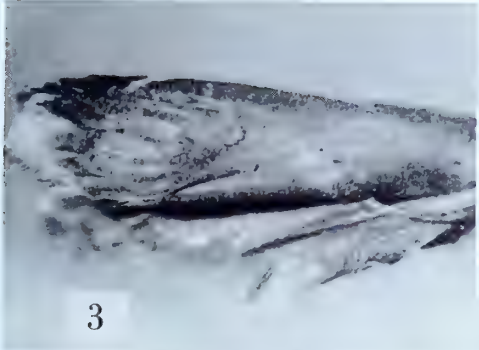
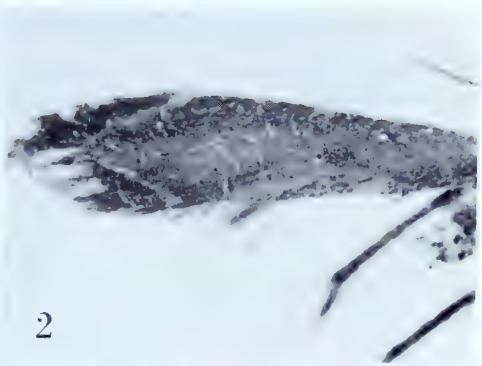
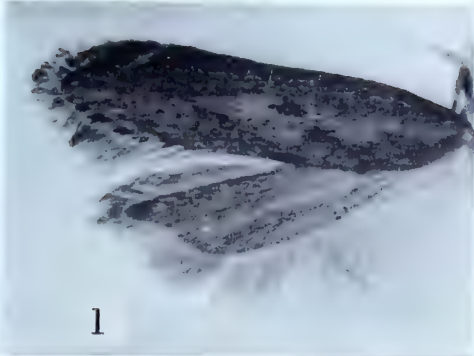

COMMATICA

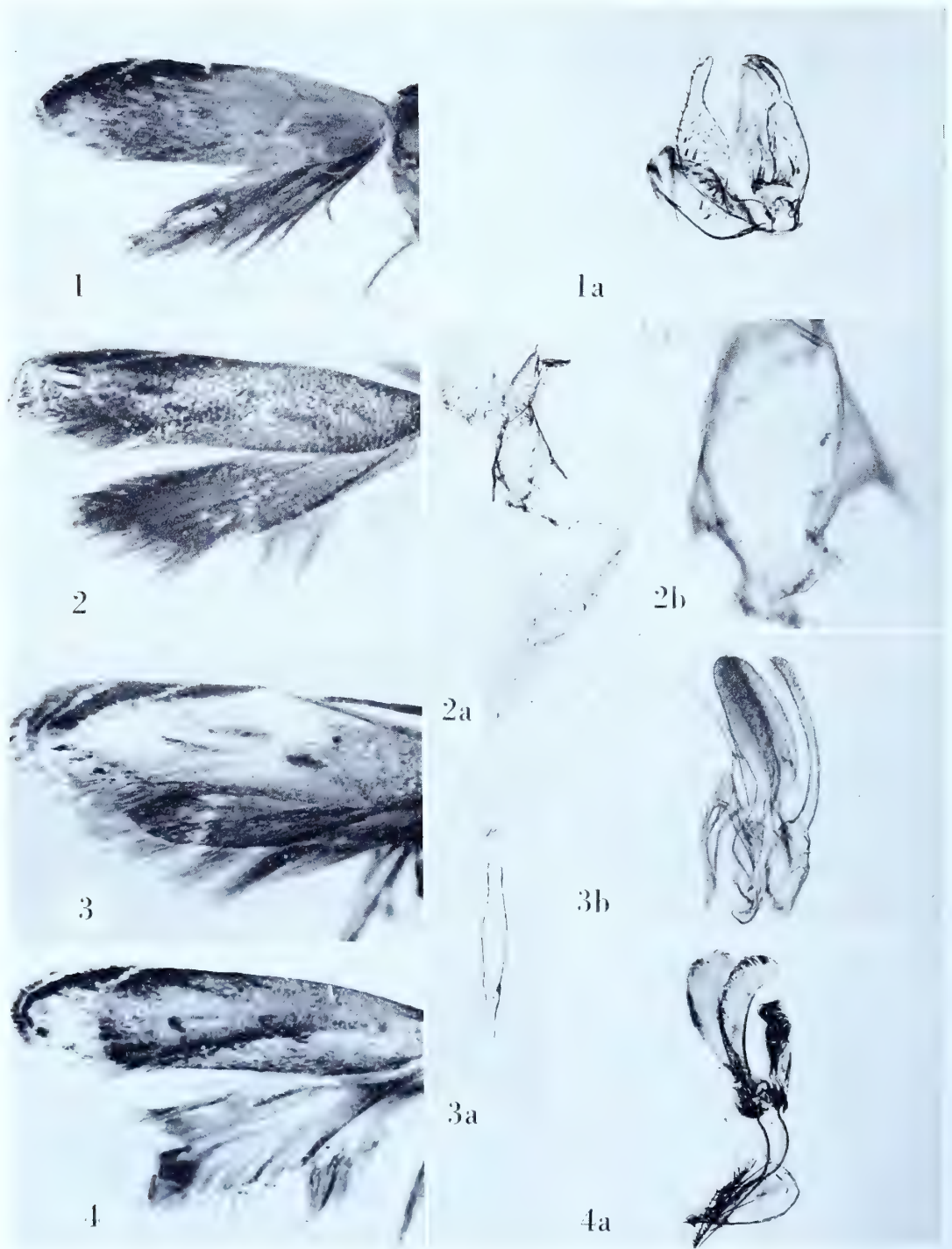

COMMATICA

Commatica pallirrhoa Meyrick

Plate 233, Figures 1-1a

Commatica pallirrhoa Meyrick, 1922, Trans. Ent. Soc. London, 1922 : 72.

“♂♀. 9-10 mm. . . . Brazil, Teffé, in January; Peru, Jurimaguas and R. Napo, March to May, fourteen specimens.”

Lectotype: A male, “Teffé, Brazil, Parish. .12.19.” Slide No. 5875. One specimen is missing.Figure 1, left wings; 1a, oblique view of male genitalia with aedeagus *in situ*.*Commatica parmulata* Meyrick

Plate 233, Figures 2-2b

Commatica parmulata Meyrick, 1914, Trans. Ent. Soc. London, 1914 : 241.“♂. 11 mm. . . . British Guiana, Bartica, in February (*Parish*); one specimen.”*Type*: The above indicated specimen dated “.2.13.” erroneously recorded as a male. Slide No. 5864.

Figure 2, left wings; 2a, ventral view of female genitalia (damaged); 2b, detail of ostium.

Commatica phanocrossa Meyrick

Plate 233, Figures 3-3b

Commatica phanocrossa Meyrick, 1922, Trans. Ent. Soc. London, 1922 : 72.

“♂. 10 mm. . . . Brazil, Teffé, in January; one specimen.”

Type: The specimen referred to above and dated “.1.20.” Slide No. 5873.

Figure 3, left wings; 3a, aedeagus; 3b, lateral aspect of male genitalia with aedeagus removed.

Commatica placoterma Meyrick

Plate 233, Figures 4-4a

Commatica placoterma Meyrick, 1918, Exotic Microlepidoptera, 2 : 146.“♂♀. 10-11 mm. . . . Colombia, La Crumbre, 6,600 feet, May (*Parish*); six specimens.”*Lectotype*: A male. Slide No. 5876. All specimens bear identical data and are dated “.5.14.”Figure 4, left wings; 4a, lateral aspect of male genitalia with aedeagus *in situ*.

Commatica pterygota Meyrick

Plate 234, Figures 1-1a

Commatica pterygota Meyrick, 1929, Exotic Microlepidoptera, 3 : 503.

"♂. 10 mm. . . . Brazil, Obidos, September (*Parish*); 1 ex. Next *lupata*."

Type: The specimen indicated above and dated ".9.19." Slide No. 5891.

Figure 1, left wings; 1a, lateral aspect of male genitalia with aedeagus *in situ*.

Commatica servula Meyrick

Plate 234, Figures 2-2a

Commatica servula Meyrick, 1922, Trans. Ent. Soc. London, 1922 : 72.

"♂. 9-10 mm. . . . Peru, Jurimaguas, in March; three specimens."

Lectotype: A male. Slide No. 5872. All bear identical data and are dated ".3.20."
One of the three original specimens is a female.

Figure 2, left wings; 2a, lateral aspect of male genitalia with aedeagus *in situ*.

Commatica stygia Meyrick

Plate 234, Figures 3-3a

Commatica stygia Meyrick, 1922, Trans. Ent. Soc. London, 1922 : 71.

"♂. 9 mm. . . . Brazil, Parintins, in October; one specimen. Next *eremna*."

Type: The above indicated specimen dated ".10.19." Slide No. 5874.

Figure 3, left wings; 3a, lateral aspect of male genitalia with aedeagus *in situ*.

Commatica xanthocarpa Meyrick

Plate 234, Figures 4-4a

Commatica xanthocarpa Meyrick, 1922, Trans. Ent. Soc. London, 1922 : 73.

"♂♀. 8-9 mm. . . . Peru, Jurimaguas, in March; six specimens. Next *acropelta*."

Lectotype: The male. Slide No. 5889. One specimen is missing; the others bear identical data and are dated ".3.20."

Figure 4, left wings; 4a, lateral aspect of male genitalia with aedeagus *in situ*.

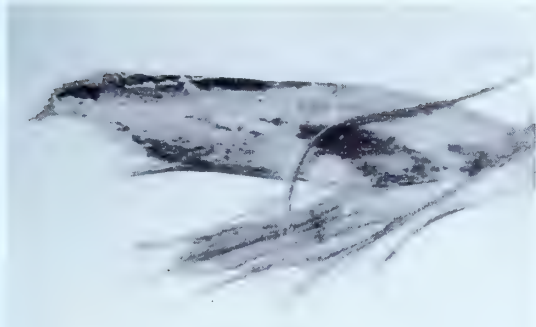

1



1a



2

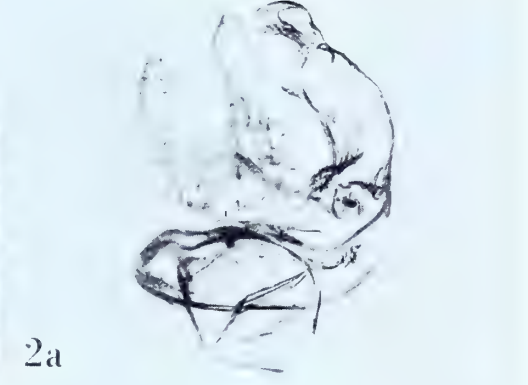

2a



3



3a

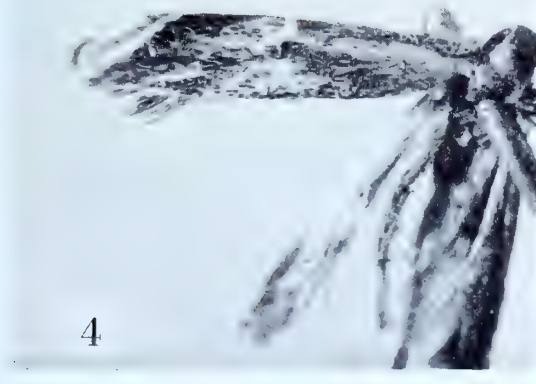

4



4a

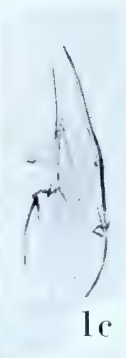
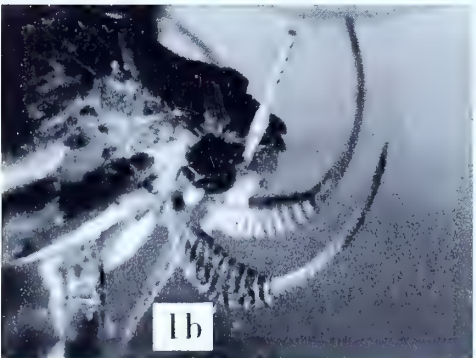
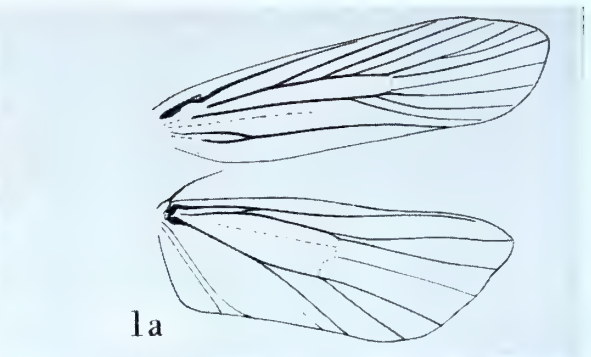
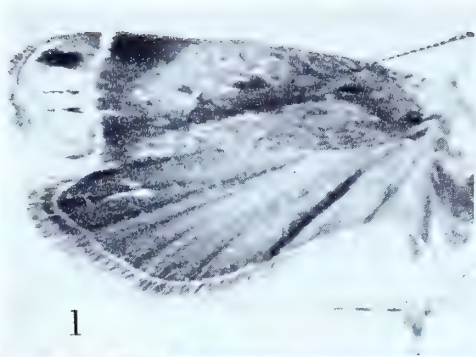

COMPSOLECHIA

COMPSOLECHIA Meyrick

Compsolechia Meyrick, 1918, Exotic Microlepidoptera, 2 : 137. (*Typus generis*: *Anacampsis diortha* Meyrick, 1914, Trans. Ent. Soc. London, 1914 : 263 [by original designation].)

Compsolechia diortha (Meyrick)

Plate 235, Figures 1-1d

Anacampsis diortha Meyrick, 1914, Trans. Ent. Soc. London, 1914 : 263.

“♂♀. 12-14 mm. . . . British Guiana, Bartica, from December to February (*Parish*); twenty-four specimens.”

Lectotype: A male dated “.1.13.” Slide No. 5947. Eleven specimens are missing.

Figure 1, left wings; 1a, venation of right wings; 1b, lateral aspect of head showing palpus; 1c, aedeagus; 1d, oblique view of male genitalia with aedeagus removed.

Compsolechia amaurota (Meyrick)

Plate 236, Figures 1-1b

Anacamptis amaurota Meyrick, 1914, Trans. Ent. Soc. London, 1914 : 262.

“♂♀. 16-17 mm. . . . British Guiana, Bartica, in December and January (*Parish*); two specimens.”

Lectotype: The male dated “.1.13.” Slide No. 5955.

Figure 1, left wings; 1a, aedeagus; 1b, lateral aspect of male genitalia with aedeagus removed.

Compsolechia ambusta (Walsingham)

Plate 236, Figures 2-2b

Anacamptis ambusta Walsingham, 1910, in Godman and Salvin, *Biologia Centrali-Americana*, 42 (Lepidoptera-Heterocera, 4) : 40, pl. 1, fig. 33.

Anacamptis brochospila Meyrick, 1914, Trans. Ent. Soc. London, 1914 : 265.

[*brochospila*]

“♂♀. 9-11 mm. . . . British Guiana, Bartica and Mallali, from January to March (*Parish*); four specimens.”

Lectotype: The male labelled “Bartica, Brit. Guiana, Parish. .2.13.” Slide No. 5952.

Figure 2, left wings; 2a, aedeagus; 2b, lateral aspect of male genitalia with aedeagus removed.

Compsolechia anthracura (Meyrick)

Plate 236, Figures 3-3b

Anacamptis anthracura Meyrick, 1914, Trans. Ent. Soc. London, 1914 : 263.

“♂♀. 14-17 mm. . . . British Guiana, Bartica and Mallali, from December to March (*Parish*); twenty specimens.”

Lectotype: A male measuring 15 mm., “Bartica, Brit. Guiana, Parish. .1.13.” Slide No. 5973. Thirteen of the original specimens remain in the Meyrick collection.

Figure 3, left wings; 3a, aedeagus; 3b, lateral aspect of male genitalia with aedeagus removed.

Compsolechia antiplaca Meyrick

Plate 236, Figures 4-4b

Compsolechia antiplaca Meyrick, 1922, Trans. Ent. Soc. London, 1922 : 92.

“♂♀. 12-14 mm. . . . Brazil, Teffé; Peru, Jurimaguas, Iquitos; from December to May; twenty-two specimens.”

Lectotype: A male, “Iquitos, Peru, Parish. .3.20.” Slide No. 5932. Three specimens are missing.

Figure 4, left wings; 4a, aedeagus; 4b, lateral aspect of male genitalia with aedeagus removed.

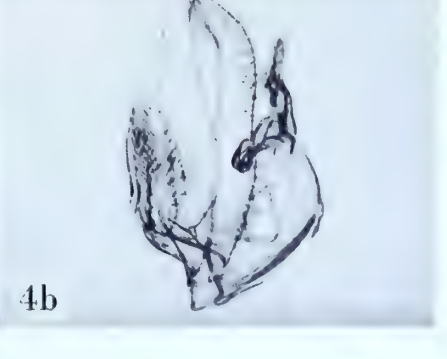
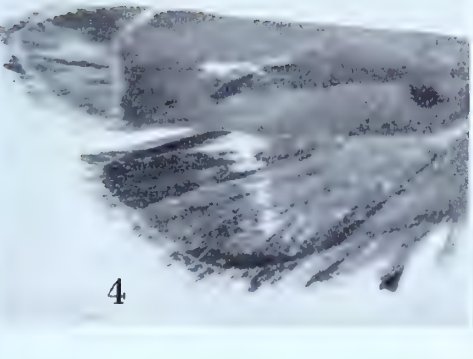
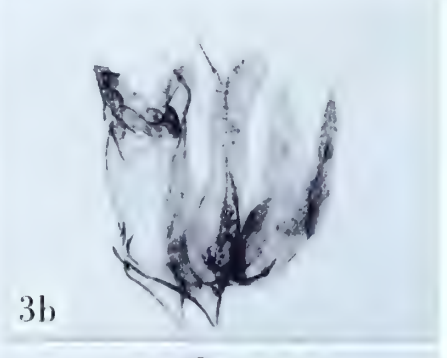
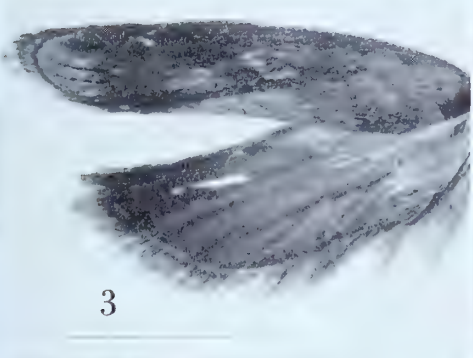
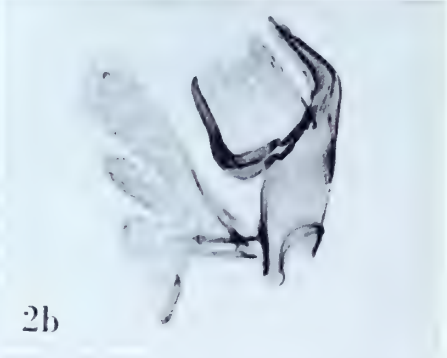
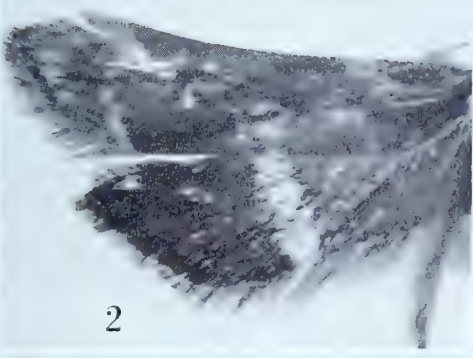

COMPSOLECHIA

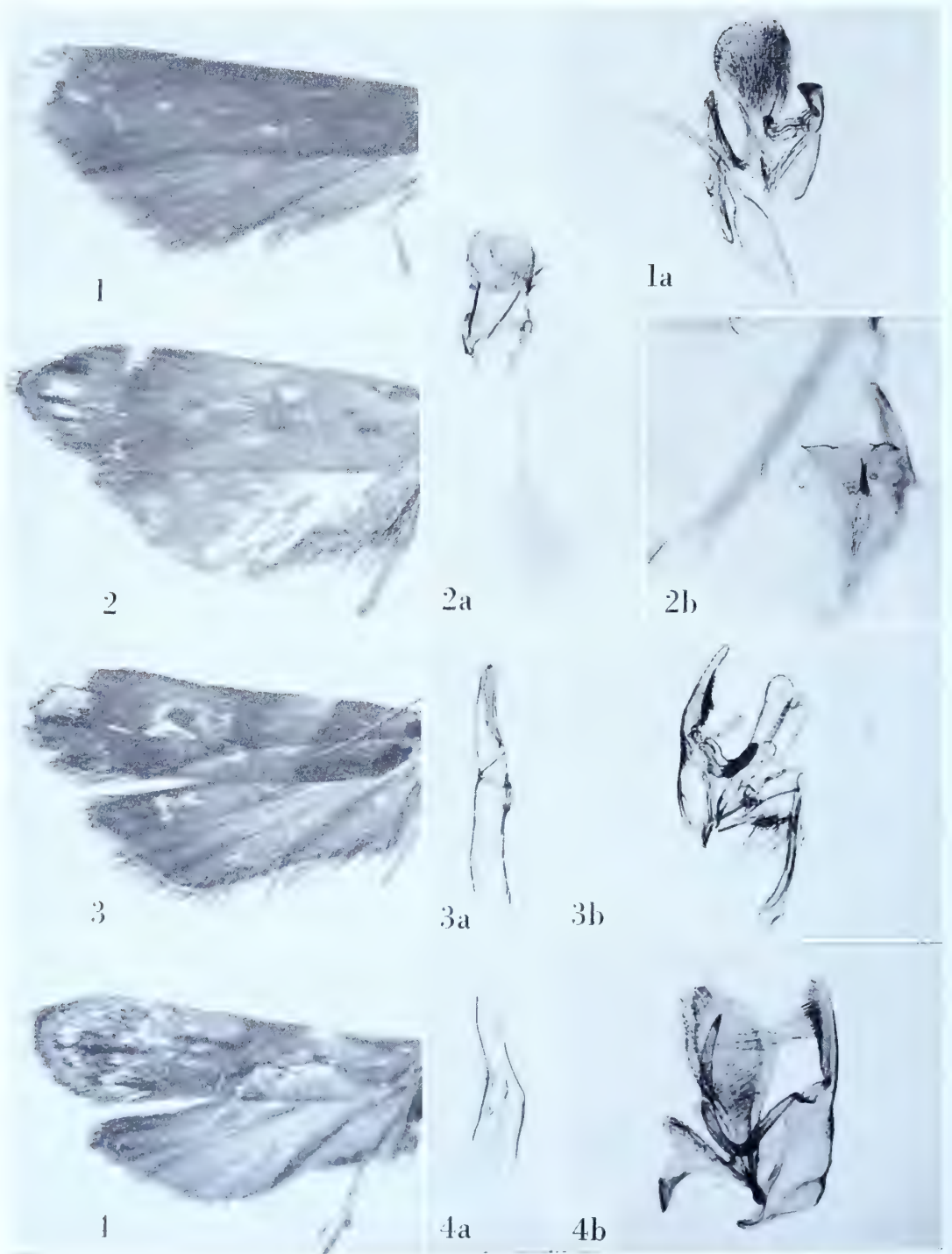

COMPSOLECHIA

Compsolechia argyracma Meyrick

Plate 237, Figures 1-1a

Compsolechia argyracma Meyrick, 1922, Trans. Ent. Soc. London, 1922 : 82.

"♂. 11 mm. . . . Brazil, Pará, in July; one specimen."

Type: The specimen indicated above and dated ".7.19." Slide No. 5950.Figure 1, left wings; 1a, lateral aspect of male genitalia with aedeagus *in situ*.*Compsolechia atmastra* Meyrick

Plate 237, Figures 2-2b

Compsolechia atmastra Meyrick, 1929, Exotic Microlepidoptera, 3 : 506."♂. 15 mm. . . . Peru, Iquitos, March (*Parish*); 1 ex. Between *amaurota* and *tardella*."*Type*: The specimen indicated above and dated ".3.20." Slide No. 5989. The type was erroneously recorded as a male.

Figure 2, left wings; 2a, ventral view of female genitalia; 2b, detail of ostium.

Compsolechia blepharopa (Meyrick)

Plate 237, Figures 3-3b

Anacamptis blepharopa Meyrick, 1914, Trans. Ent. Soc. London, 1914 : 259."♂♀. 12-14 mm., British Guiana, Bartica, in January and February (*Parish*); five specimens."*Lectotype*: A male dated ".2.13" and measuring 13 mm. Slide No. 5887.

Figure 3, left wings; 3a, aedeagus; 3b, lateral aspect of male genitalia with aedeagus removed.

Compsolechia caryoterma Meyrick

Plate 237, Figures 4-4b

Compsolechia caryoterma Meyrick, 1922, Trans. Ent. Soc. London, 1922 : 88."♂♀. 12 mm. . . . Brazil, Obidos, Parintins, in September and October; two specimens. Allied to *ambusta*."*Lectotype*: The male, "Parintins, Brazil, *Parish*. .10.19." Slide No. 5922.

Figure 4, left wings; 4a, aedeagus; 4b, lateral aspect of male genitalia with aedeagus removed.

Compsolechia cassidata (Meyrick)

Plate 238, Figures 1-1b

Anacamptis cassidata Meyrick, 1914, Trans. Ent. Soc. London, 1914 : 257.

"♂. 16 mm. . . . British Guiana, Mallali, in March (*Parish*); one specimen."

Type: The above indicated specimen dated ".3.13." Slide No. 5880.

Figure 1, left wings; 1a, aedeagus; 1b, lateral aspect of male genitalia with aedeagus removed.

Compsolechia chelidonia Meyrick

Plate 238, Figures 2-2a

Compsolechia chelidonia Meyrick, 1922, Trans. Ent. Soc. London, 1922 : 82.

"♂. 17 mm. . . . Brazil, Obidos, in August; one specimen. Nearest *cassidata*."

Type: The specimen referred to above and labelled, "Obidos, Brazil, Parish. .8.19." Slide No. 5878.

Figure 2, left wings; 2a, lateral aspect of male genitalia with aedeagus *in situ*. (Some detail obscured by foreign matter.)

Compsolechia chlorodecta Meyrick

Plate 238, Figures 3-3b

Compsolechia chlorodecta Meyrick, 1932, Exotic Microlepidoptera, 4 : 197.

"♂. 15 mm. . . . S. Manchuria, June, July; 2 ex." Nearly allied to *subsequella* . . ."

Type: The male so marked in the British Museum, "S. Manchuria. AB. 19.6.30." Slide No. 9094. In this case "AB" (= August Busck) does not stand for the collector's name but for the individual who submitted the specimens to Meyrick.

Figure 3, left wings; 3a, aedeagus; 3b, lateral aspect of male genitalia with aedeagus removed.

Compsolechia chrysoplaca (Meyrick)

Plate 238, Figures 4-4b

Anacamptis chrysoplaca Meyrick, 1912, Trans. Ent. Soc. London, 1911 : 694.

"♀. 18 mm. . . . Venezuela, Ciudad Bolivar, in September; one specimen."

Type: The specimen indicated above with "R. .9.04." at the bottom of the pin-label. Slide No. 5976.

Figure 4, left wings; 4a, ventral view of female genitalia; 4b, detail of ostium.

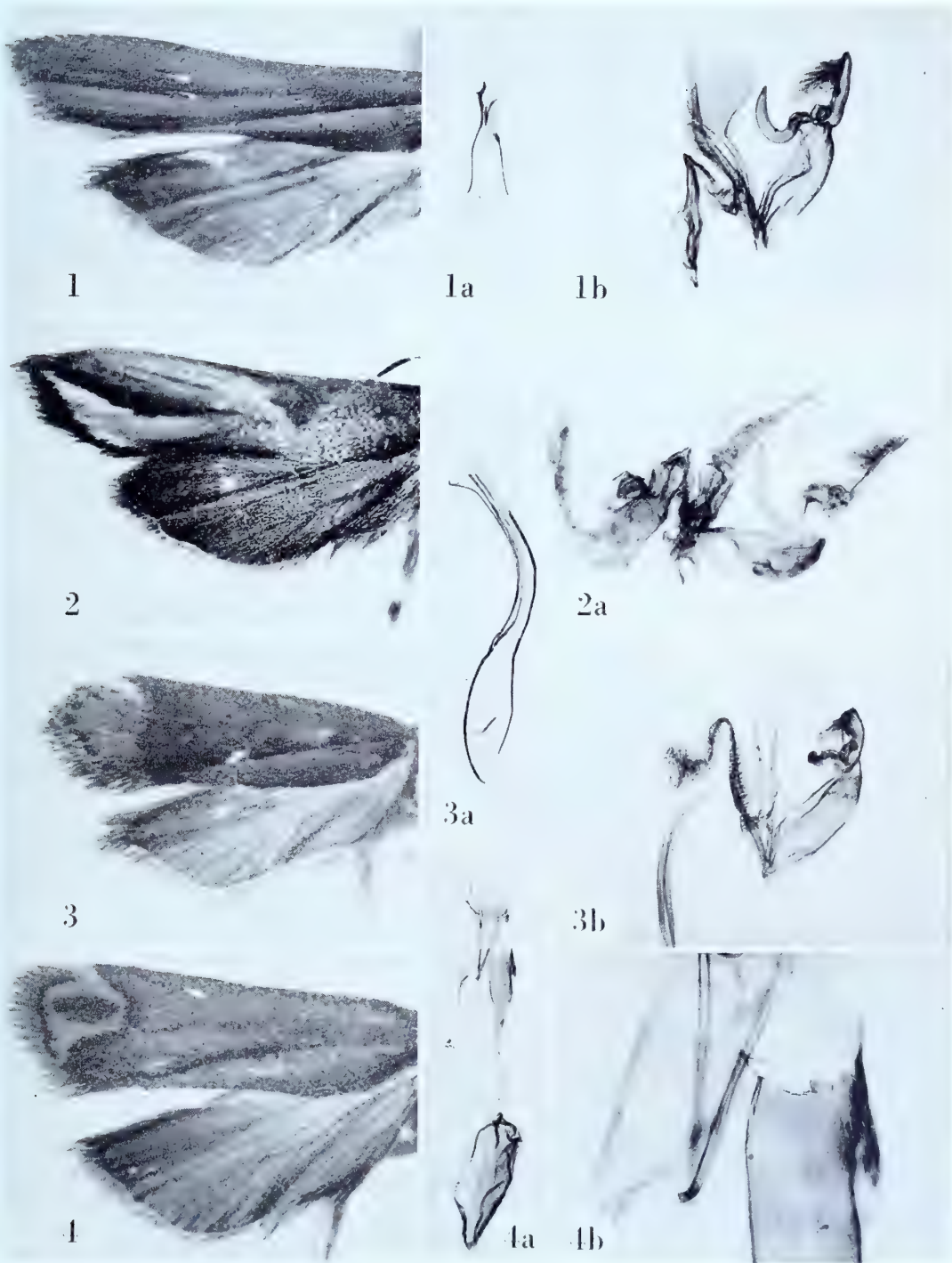

COMPSOLECHIA

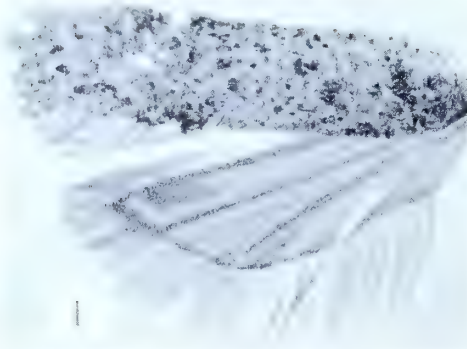

1



1a



1b

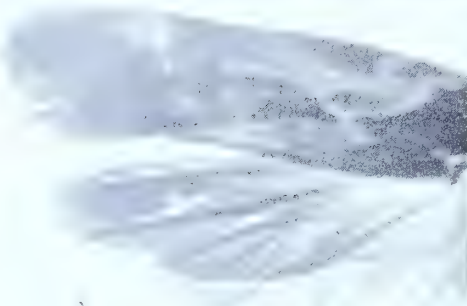

2



2a



2b

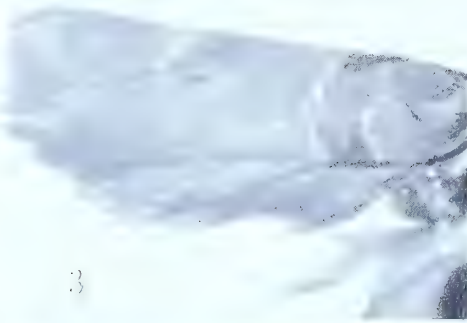

3



3a



3b

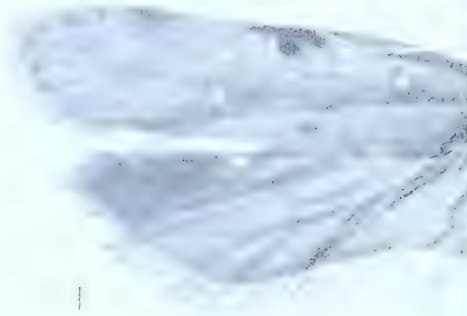

4



4a



4b

COMPSOLECHIA

Compsolechia comparanda Meyrick

Plate 239, Figures 1-1b

Compsolechia comparanda Meyrick, 1929, Exotic Microlepidoptera, 3 : 506.

“♂. 13-14 mm. . . . Arizona, Palmerlee; Texas, Alpine, 7,000 feet, July; 2 ex.”

Lectotype: The male “Palmerlee, Arizona. R. .11.” Slide No. 5963.

Figure 1, left wings; 1a, aedeagus; 1b, lateral aspect of male genitalia with aedeagus removed.

Compsolechia corymbas Meyrick

Plate 239, Figures 2-2b

Compsolechia corymbas Meyrick, 1918, Exotic Microlepidoptera, 2 : 139.“♂. 12 mm. . . . British Guiana, Mallali, March (*Parish*); one specimen.”*Type*: The specimen referred to above and dated “.3.13.” Slide No. 5939.

Figure 2, left wings; 2a, aedeagus; 2b, lateral aspect of male genitalia with aedeagus removed.

Compsolechia crocodilopa Meyrick

Plate 239, Figures 3-3b

Compsolechia crocodilopa Meyrick, 1922, Trans. Ent. Soc. London, 1922 : 86.“♂♀. 11-12 mm. . . . Brazil, Pará, in June; Peru, Iquitos, Jurimaguas, in March; five specimens. Allied to *fasciella* Feld.”*Lectotype*: A male, “Jurimaguas, Peru, Parish. .3.20.” Slide No. 5920.

Figure 3, left wings; 3a, aedeagus; 3b, lateral aspect of male genitalia with aedeagus removed.

Compsolechia dicax (Meyrick)

Plate 239, Figures 4-4b

Anacampsis dicax Meyrick, 1914, Trans. Ent. Soc. London, 1914 : 266.“♀. 15 mm. . . . British Guiana, Mallali, in March (*Parish*); one specimen.”*Type*: The specimen indicated above and dated “.3.13.” Slide No. 5964.

Figure 4, left wings; 4a, oblique view of ostium; 4b, oblique view of female genitalia.

Compsolechia diplolychna Meyrick

Plate 240, Figures 1-1b

Compsolechia diplolychna Meyrick, 1922, Trans. Ent. Soc. London, 1922 : 86.

"♂. 16 mm. . . . Brazil, Pará, in July; one specimen. Allied to *scitella*."

Type: The specimen referred to above and labelled "Pará, Brazil, Parish. .7.19."
Slide No. 5919. The type was erroneously recorded as a male.

Figure 1, left wings; 1a, ventral view of female genitalia; 1b, detail of ostium.

Compsolechia drachmaea Meyrick

Plate 240, Figures 2-2b

Compsolechia drachmaea Meyrick, 1922, Trans. Ent. Soc. London, 1922 : 94.

"♂♀. 17-18 mm. . . . Brazil, Tefé, in January; five specimens."

Lectotype: A female. Slide No. 5941. All specimens have identical data and are dated ".1.20." Four of the five original specimens are without abdomens.

Figure 2, left wings; 2a, lateral aspect of ostium; 2b, lateral view of female genitalia.

Compsolechia dryocrossa Meyrick

Plate 240, Figures 3-3b

Compsolechia dryocrossa Meyrick, 1922, Trans. Ent. Soc. London, 1922 : 98.

"♂. 16-17 mm. . . . Brazil, Pará, Parintins, in July and October; two specimens."

Lectotype: The male, "Parintins, Brazil, Parish. .10.19." Slide No. 5944.

Figure 3, left wings; 3a, aedeagus; 3b, lateral aspect of male genitalia with aedeagus removed.

Compsolechia erebodelta Meyrick

Plate 240, Figures 4-4c

Compsolechia erebodelta Meyrick, 1922, Trans. Ent. Soc. London, 1922 : 96.

"♀. 17 mm. . . . Peru, Jurimaguas, in March; one specimen."

Type: The specimen indicated above with "Parish. .3.20." at the bottom of the pin-label. Slide No. 5936.

Figure 4, left wings; 4a, oblique view of ostium; 4b, oblique view of female genitalia; 4c, signum.

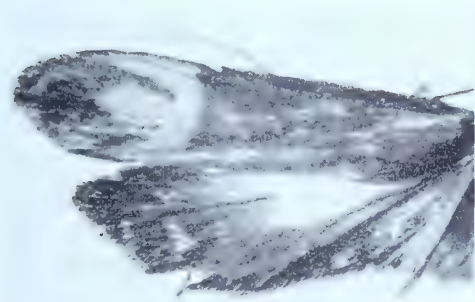

1

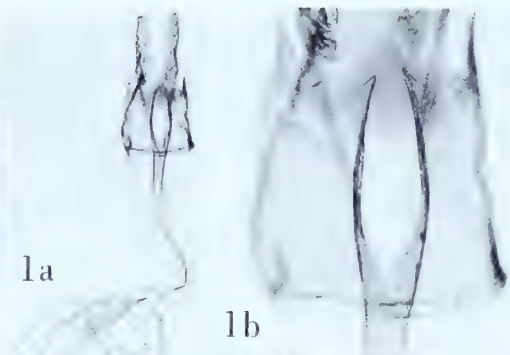

1a

1b

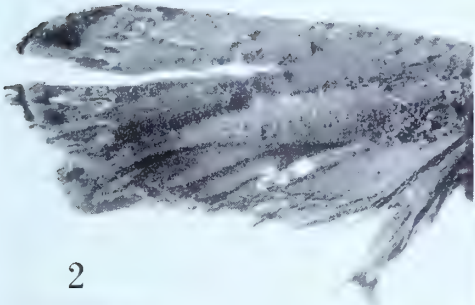

2



2c

2a

2b

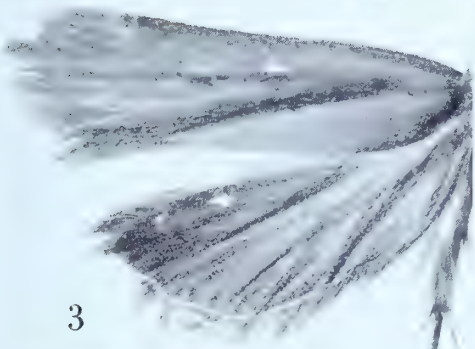

3



3a

3b

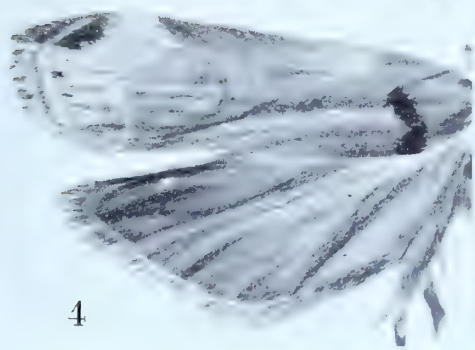

4

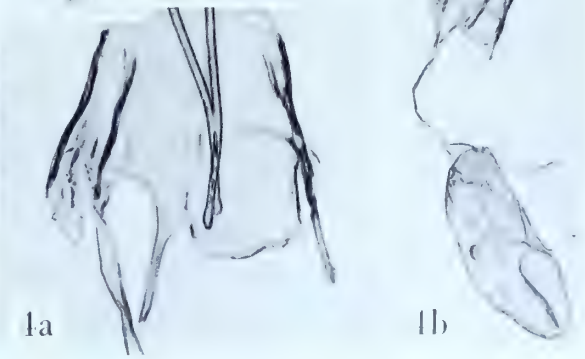

4a

4b

COMPSOLECHIA

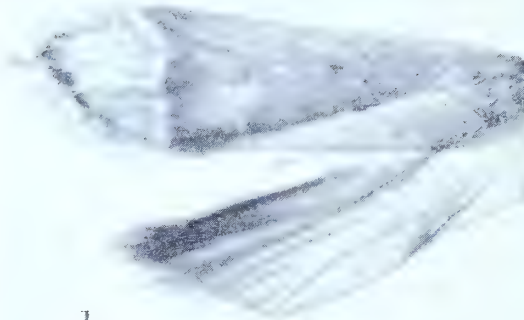

1



1a

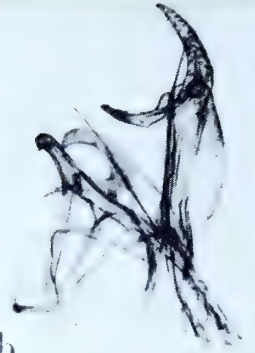

1b



2

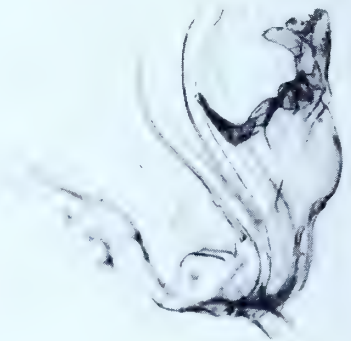

2a

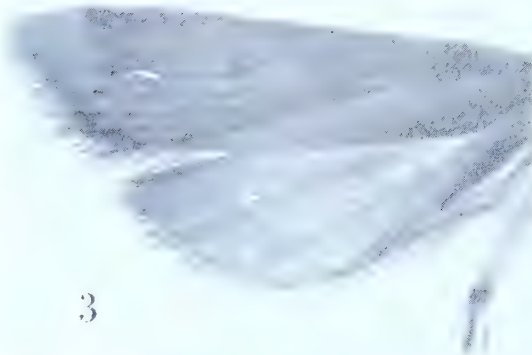

3



3a



4

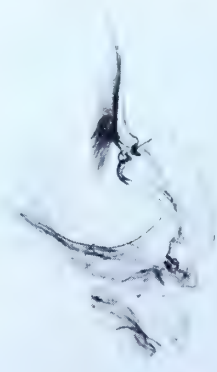

4a

Compsolechia eupecta (Meyrick)

Plate 241, Figures 1-1b

Anacamptis eupecta Meyrick, 1914, Trans. Ent. Soc. London, 1914 : 265.

“♂♀. 12-13 mm. . . . British Guiana, Bartica and Mallali, from December to March (Parish); ten specimens.”

Lectotype: A male, “Bartica, Brit. Guiana, Parish. .12.12.” Slide No. 5953.

Figure 1, left wings; 1a, aedeagus; 1b, lateral aspect of male genitalia with aedeagus removed.

Compsolechia eurygyrsa Meyrick

Plate 241, Figures 2-2a

Compsolechia eurygyrsa Meyrick, 1922, Trans. Ent. Soc. London, 1922 : 91.

“♂♀. 8-9 mm. . . . Peru, Jurimaguas, in March; eight specimens. Abnormal in the absence of vein 7 (which is constant, and no other instance has been observed in any other species), but in all other respects a characteristic *Compsolechia*.”

Lectotype: A male. Slide No. 5931. All specimens bear the same data with “Parish. .3.20” at the bottom of the pin-label.

Figure 2, left wings; 2a, lateral aspect of male genitalia with aedeagus *in situ*.

Compsolechia ferreata (Meyrick)

Plate 241, Figures 3-3a

Anacamptis ferreata Meyrick, 1914, Trans. Ent. Soc. London, 1914 : 257.

“♂. 14-16 mm. . . . British Guiana, Bartica, from December to February (Parish); four specimens.”

Lectotype: The male dated “.2.13.” Slide No. 5882.

Figure 3, left wings; 3a, lateral aspect of male genitalia with aedeagus *in situ*.

Compsolechia hemileucas Meyrick

Plate 241, Figures 4-4a

Compsolechia hemileucas Meyrick, 1922, Trans. Ent. Soc. London, 1922 : 82.

“♂♀. 14-15 mm. . . . Brazil, Parantins, in October; three specimens. Very near *cassidata*. . . .”

Lectotype: The male. Slide No. 5879. The three specimens bear identical data, “Parantins, Brazil, Parish. .10.19.”

Figure 3, left wings; 3a, lateral aspect of male genitalia with aedeagus *in situ*.

Compsolechia homoplata Meyrick

Plate 242, Figures 1-1b

Compsolechia homoplata Meyrick, 1932, Exotic Microlepidoptera, 4 : 197.

“ ♀. 19 mm. . . . Japan, Kii, Hasimoto, June (*S. Issiki*); 1 ex.”

Type: The above indicated female, “ Hasimoto, Japan. SI. 18.6.20.” Slide No. 8415.

Figure 1, left wings; 1a, dorsal view of female genitalia; 1b, dorsal plate.

Compsolechia incurva (Meyrick)

Plate 242, Figures 2-2b

Anacamptis incurva Meyrick, 1914, Trans. Ent. Soc. London, 1914 : 264.

“ ♀. 17-19 mm., British Guiana, Bartica and Mallali, in December and March (*Parish*); three specimens.”

Lectotype: The specimen measuring 19 mm., “ Mallali, Brit. Guiana, Parish. .3.13.” Slide No. 5972.

Figure 2, left wings; 2a, oblique view of female genitalia; 2b, oblique view of ostium.

Compsolechia inusta (Meyrick)

Plate 242, Figures 3-3b

Anacamptis inusta Meyrick, 1914, Trans. Ent. Soc. London, 1914 : 264.

“ ♂. 10 mm. . . . British Guiana, Bartica, in February (*Parish*); one specimen.”

Type: The specimen indicated above and dated “.2.13.” Slide No. 5957.

Figure 3, left wings; 3a, aedeagus; 3b, lateral aspect of male genitalia with aedeagus removed.

Composolechia ischnoptera Meyrick

Plate 242, Figures 4-4b

Compsolechia ischnoptera Meyrick, 1922, Trans. Ent. Soc. London, 1922 : 85.

“ ♂. 9-10 mm., Brazil, Pará, in July; two specimens.”

Lectotype: The larger of the two males. Slide No. 5918. Both are labelled, “ Pará, Brazil, Parish. .7.19.”

Figure 4, left wings; 4a, aedeagus; 4b, oblique view of male genitalia with aedeagus removed.

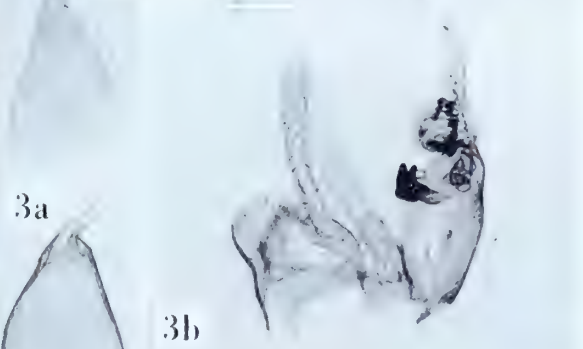
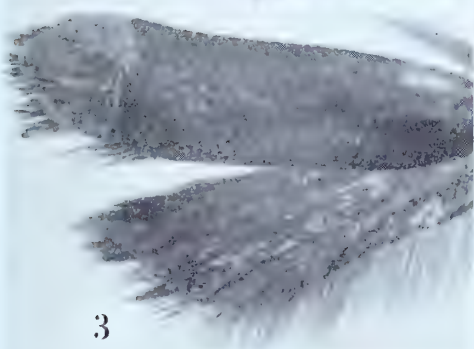
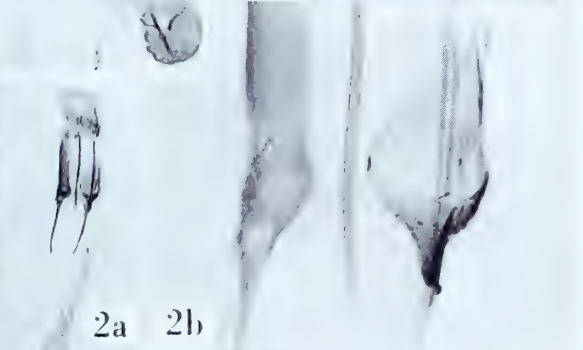
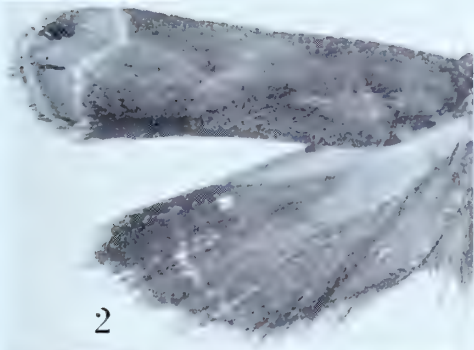
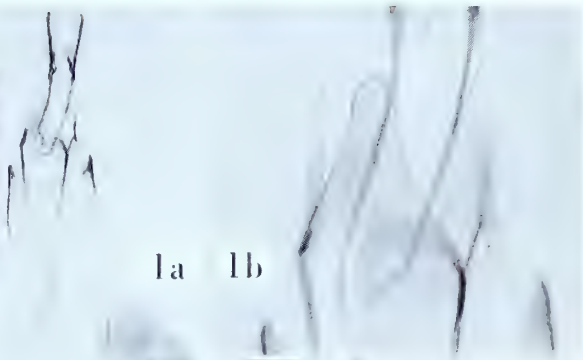
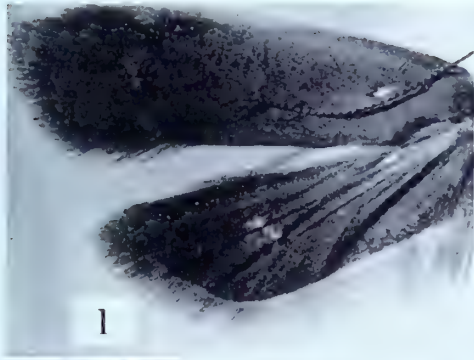

COMPSOLECHIA

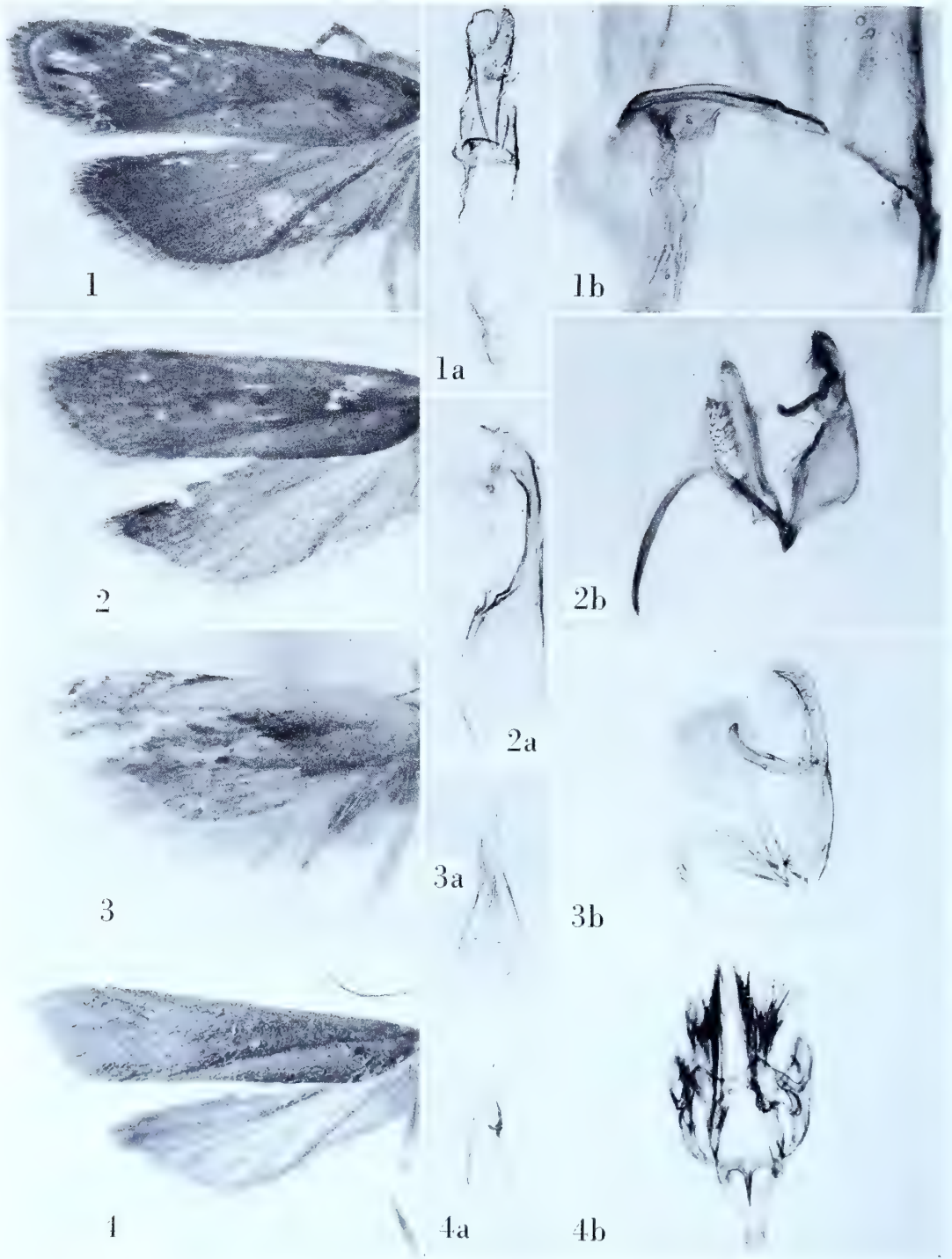

COMPSOLECHIA

Compsolechia leucorrhapta (Meyrick)

Plate 243, Figures 1-1b

Anacamptis leucorrhapta Meyrick, 1914, Trans. Ent. Soc. London, 1914 : 261.

"♀. 14 mm. . . . British Guiana, Bartica, in December and February (*Parish*); two specimens."

Lectotype: The specimen dated ".2.13." Slide No. 5956.

Figure 1, left wings; 1a, ventral view of female genitalia; 1b, detail of ostium.

Compsolechia lignaria Meyrick

Plate 243, Figures 2-2b

Compsolechia lignaria Meyrick, 1926, Exotic Microlepidoptera, 3 : 292.

"♀. 16-17 mm. . . . E. Siberia, Khaborowsk (*Korb*); 3 ex. A very differently coloured ♂ from the same source may be the other sex; 14 mm. . . ."

Type: The specimen in the British Museum marked "Type ♀," erroneously recorded as a female by Meyrick. Slide No. 9093. The male referred to above as ". . . the other sex;" is marked "Type ♂??"

Figure 2, left wings; 2a, aedeagus; 2b, lateral aspect of male genitalia with aedeagus removed.

Compsolechia lingulata Meyrick

Plate 243, Figures 3-3b

Compsolechia lingulata Meyrick, 1918, Exotic Microlepidoptera, 2 : 140.

"♂♀. 9-10 mm. . . . Colombia, Cali (500 feet), Caldas (4,400 feet), May (*Parish*); five specimens. Resembles a *Battaristis*, but palpi quite smooth and not expanded."

Lectotype: A male, "Caldas, 4,400 feet, Colombia, Parish. .5.14." Slide No. 5925.

Figure 3, left wings; 3a, aedeagus; 3b, lateral aspect of male genitalia with aedeagus removed.

Compsolechia lithomorpha (Meyrick)

Plate 243, Figures 4-4b

Anacamptis lithomorpha Meyrick, 1914, Trans. Ent. Soc. London, 1914 : 256.

"♂♀. 13-15 mm. . . . British Guiana, Bartica and Mallali, from December to April (*Parish*); thirty specimens."

Lectotype: A male, "Mallali, Brit. Guiana, Parish. .3.13." Slide No. 5954. Thirteen of the original specimens remain in the Meyrick collection.

Figure 4, left wings; 4a, aedeagus; 4b, ventral view of male genitalia with aedeagus removed.

Compsolechia loxogramma Meyrick

Plate 244, Figures 1-1a

Compsolechia loxogramma Meyrick, 1922, Trans. Ent. Soc. London, 1922 : 97.

"♂. 12-13 mm. . . . Brazil, Obidos, Parintins, August to October; nine specimens."

Lectotype: A male measuring 13 mm., "Parintins, Brazil, Parish. .10.19." Slide No. 5975.

Figure 1, left wings; 1a, lateral aspect of male genitalia with aedeagus *in situ*.

Compsolechia mesodelta Meyrick

Plate 244, Figures 2-2b

Compsolechia mesodelta Meyrick, 1922, Trans. Ent. Soc. London, 1922 : 83.

"♂♀. 10-11 mm. . . . Brazil, Teffé in December and January; two specimens."

Lectotype: The male dated ".12.19." Slide No. 5881. Both specimens are males.

Figure 2, left wings; 2a, aedeagus; 2b, ventral view of male genitalia with aedeagus *in situ*.

Compsolechia metagramma Meyrick

Plate 244, Figures 3-3b

Compsolechia metagramma Meyrick, 1918, Exotic Microlepidoptera, 2 : 138.

"♂. 15 mm. . . . Japan, Hakodate, August (*Fletcher*); one specimen. Allied to *agrimoniella*."

Type: The above indicated male dated "9.8.99." Slide No. 8427.

Figure 3, left wings; 3a, aedeagus; 3b, lateral aspect of male genitalia with aedeagus removed.

Compsolechia mniocosma Meyrick

Plate 244, Figures 4-4b

Compsolechia mniocosma Meyrick, 1922, Trans. Ent. Soc. London, 1922 : 89.

"♂. 15 mm. . . . Peru, Jurimaguas, in March; two specimens."

Lectotype: One of the above indicated specimens both of which bear identical data and are dated ".3.20." Slide No. 5924.

Figure 4, left wings; 4a, aedeagus; 4b, lateral aspect of male genitalia with aedeagus removed.



1



1a



2



2a



2b

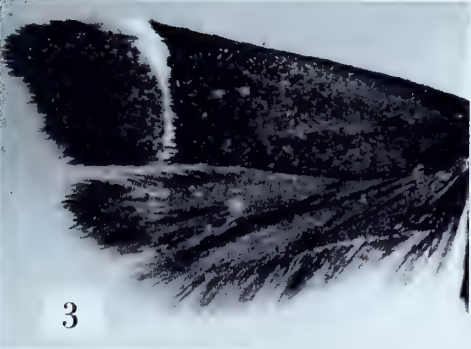

3



3a

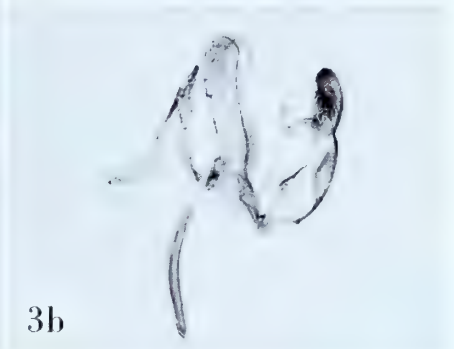

3b

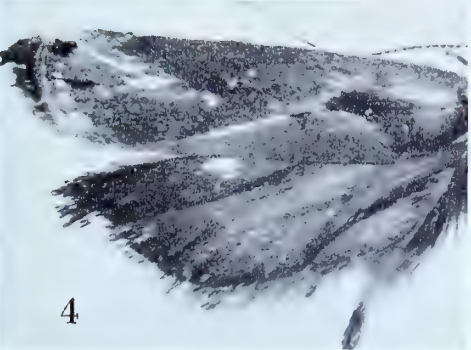

4



4a

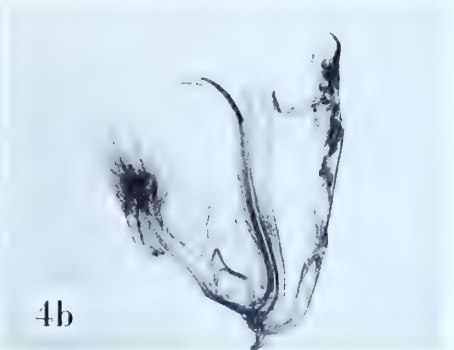

4b

COMPSOLECHIA

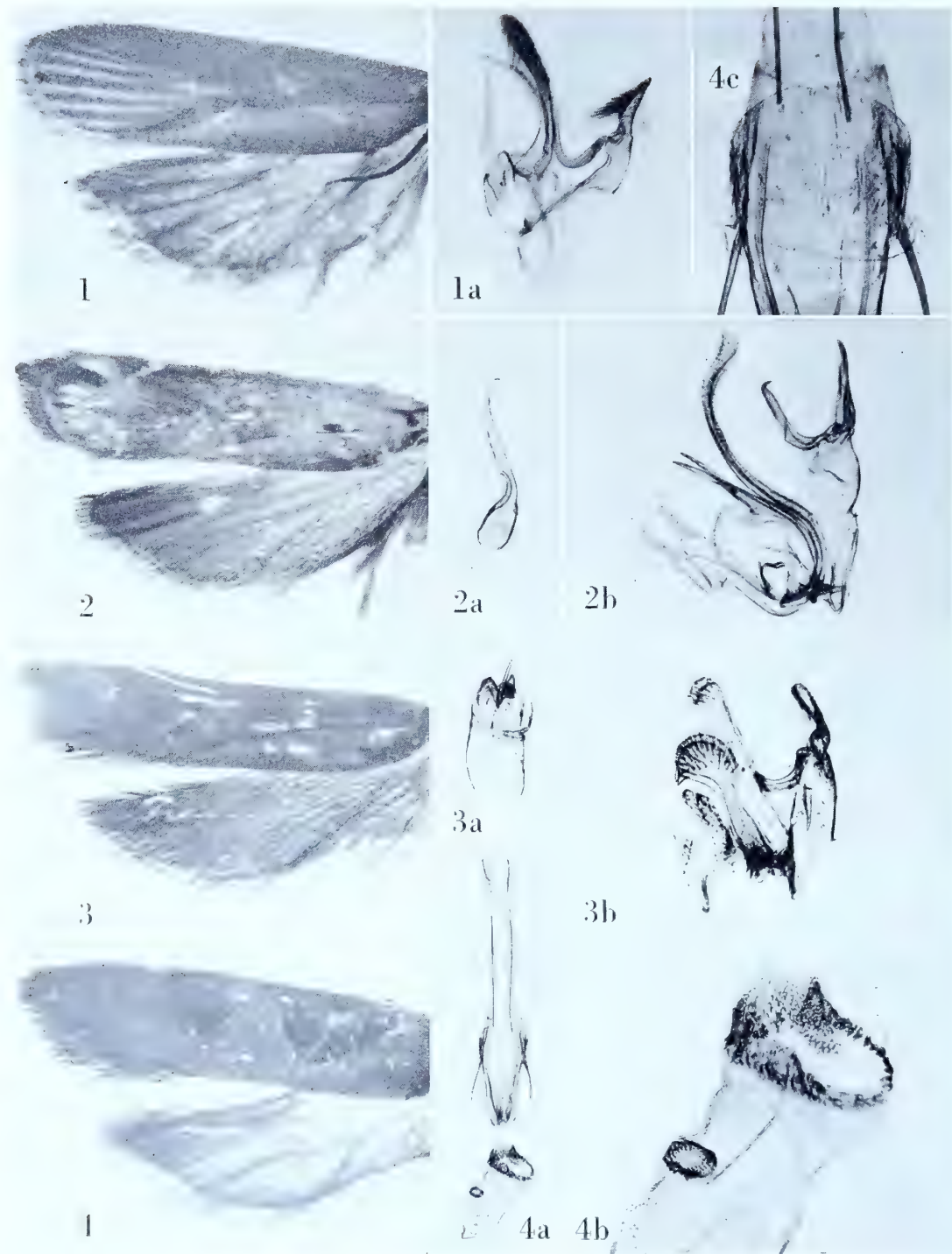

COMPSOLECHIA

Compsolechia neurophora Meyrick

Plate 245, Figures 1-1a

Compsolechia neurophora Meyrick, 1922, Trans. Ent. Soc. London, 1922 : 98.

“♂♀. 18-19 mm. . . . Brazil, Teffé, in December; four specimens.”

Lectotype: A male. Slide No. 5967. The four specimens bear identical data and are dated “.12.19.”Figure 1, left wings; 1a, lateral aspect of male genitalia with aedeagus *in situ*.*Compsolechia niphocentra* Meyrick

Plate 245, Figures 2-2b

Compsolechia niphocentra Meyrick, 1922, Trans. Ent. Soc. London, 1922 : 90.

“♂♀. 12-14 mm. . . . Brazil, Teffé, in December and January; Peru, Iquitos, March to May; fourteen specimens.”

Lectotype: A male, “Iquitos, Peru, Parish. .3.20.” Slide No. 5929.

Figure 2, left wings; 2a, aedeagus; 2b, lateral aspect of male genitalia with aedeagus removed.

Compsolechia orthophracta (Meyrick)

Plate 245, Figures 3-3b

Anacamptis orthophracta Meyrick, 1914, Trans. Ent. Soc. London, 1914 : 257.“♂. 12 mm. . . . British Guiana, Bartica and Mallali, in January and March (*Parish*); two specimens.”*Lectotype*: The male, “Bartica, Brit. Guiana, Parish. .1.13.” Slide No. 5883.

Figure 3, left wings; 3a, aedeagus; 3b, lateral aspect of male genitalia with aedeagus removed.

Compsolechia parmata Meyrick

Plate 245, Figures 4-4c

Compsolechia parmata Meyrick, 1918, Exotic Microlepidoptera, 2 : 139.“♀. 17 mm. . . . Colombia, La Crumbre, 6,600 feet, May (*Parish*); one specimen.”*Type*: The specimen referred to above and dated “.5.14.” Slide No. 5935.

Figure 4, left wings; 4a, ventral view of female genitalia; 4b, bursa copulatrix enlarged to show detail; 4c, detail of ostium.

Compsolechia pentastra Meyrick

Plate 246, Figures 1-1b

Compsolechia pentastra Meyrick, 1922, Trans. Ent. Soc. London, 1922 : 81.

“♂♀. 12-14 mm. . . . Brazil, Pará, R. Trombetas, Parintins; Peru, Iquitos; from May to October; five specimens. Shorter-winged than *stelliferella*. . . .”

Lectotype: The male, “Pará, Brazil, Parish. .6.19.” Slide No. 5877.

Figure 1, left wings; 1a, aedeagus; 1b, lateral aspect of male genitalia with aedeagus removed.

Compsolechia percuspila (Meyrick)

Plate 246, Figures 2-2b

Anacamptis percuspila Meyrick, 1914, Trans. Ent. Soc. London, 1914 : 266.

“♀. 17 mm., British Guiana, Bartica, in January (*Parish*); one specimen.”

Type: The above indicated specimen dated “.1.13.” Slide No. 5965.

Figure 2, left wings; 2a, ventral view of female genitalia; 2b, detail of ostium.

Compsolechia petromorpha Meyrick

Plate 246, Figures 3-3b

Compsolechia petromorpha Meyrick, 1922, Trans. Ent. Soc. London, 1922 : 84.

“♂. 12 mm., ♀. 14 mm. . . . Peru, Jurimaguas, in March, 1 ♂; Brazil, Teffé, in January, 1 ♀. Distinct in both sexes from *lithomorpha* by forewings more dilated posteriorly with less oblique termen, the ♂ also by the two hairpencils; *lithomorpha* also occurs from Pará to Jurimaguas.”

Lectotype: The male dated “.3.20.” Slide No. 5914. The female lacks the abdomen.

Figure 3, left wings; 3a, aedeagus; 3b, lateral aspect of male genitalia with aedeagus removed.

Compsolechia phaeotoxa Meyrick

Plate 246, Figures 4-4b

Compsolechia phaeotoxa Meyrick, 1922, Trans. Ent. Soc. London, 1922 : 85.

“♂♀. 13 mm. . . . Brazil, Santarem, Parintins, Teffé, from August to December; eight specimens.”

Lectotype: A male, “Santarem, Brazil, Parish. .8.19.” Slide No. 5916. One specimen is missing and three lack abdomens.

Figure 4, left wings; 4a, aedeagus; 4b, lateral aspect of male genitalia with aedeagus removed.

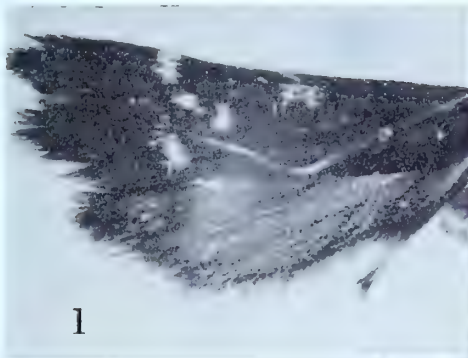

1



1a

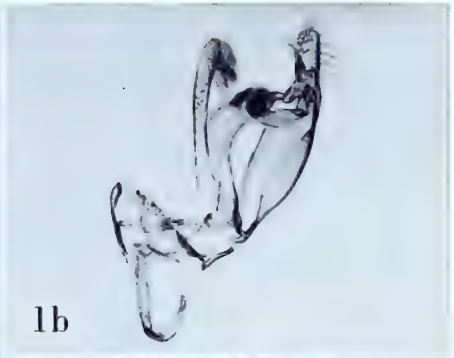

1b



2



2a



2b

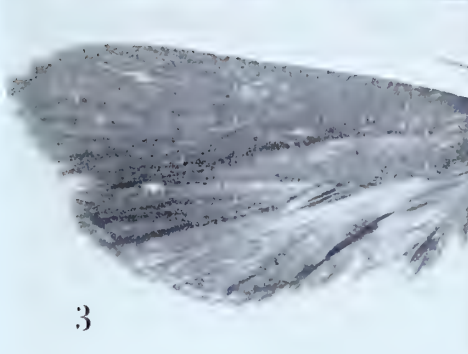

3



3a



3b

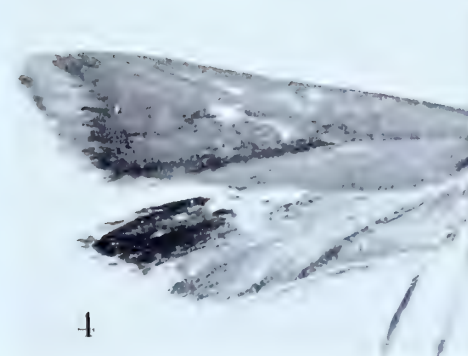

4



4a

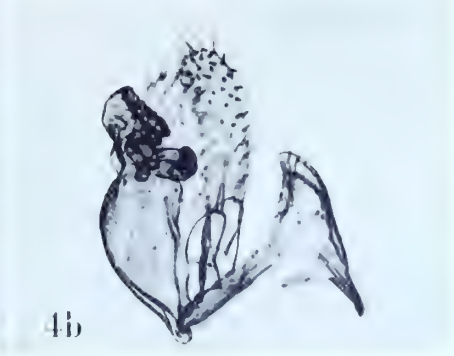

4b

COMPSOLECHIA

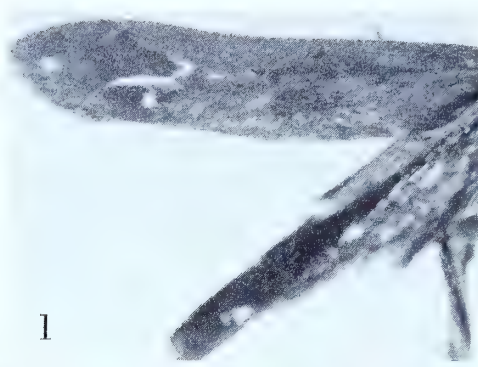

1

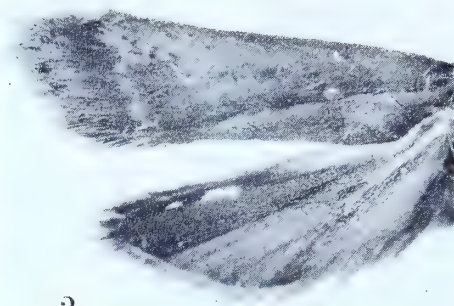

2

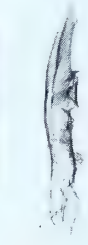

2a



2b

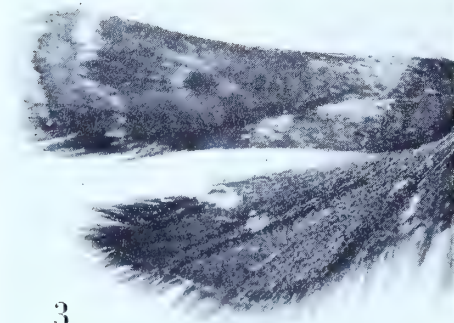

3

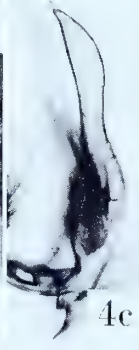

4c



3a

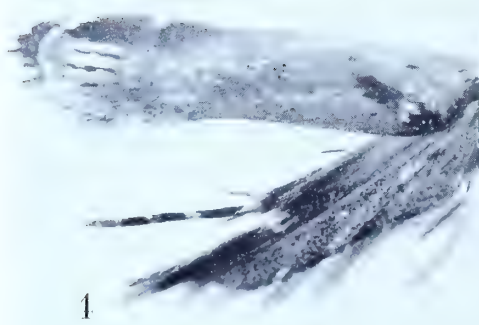

4



4a

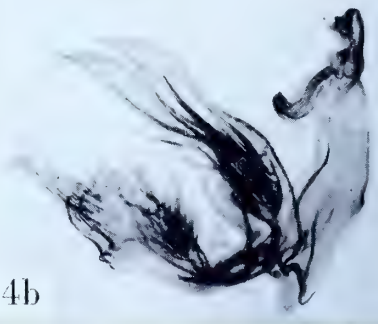

4b

COMPSOLECHIA

Compsolechia phepsalitis Meyrick

Plate 247, Figure 1

Compsolechia phepsalitis Meyrick, 1922, Trans. Ent. Soc. London, 1922 : 94.

“♂. 10 mm. . . . Brazil, Teffé, in January; one specimen.”

Type: The specimen indicated above and dated “.1.20,” erroneously recorded as a male. Slide No. 5934. The ovipositor and genital plate were broken off and are missing. All that remains are the bursa copulatrix with the ductus seminalis and the major portion of the ductus bursae. No figure.

Figure 1, left wings.

Compsolechia platiastis Meyrick

Plate 247, Figures 2-2b

Compsolechia platiastis Meyrick, 1922, Trans. Ent. Soc. London, 1922 : 84.

“♂. 14 mm., Brazil, R. Trombetas, in September; one specimen.”

Type: The specimen indicated above with “.19.” in the lower right corner of the pin-label. Slide No. 5888.

Figure 2, left wings; 2a, aedeagus; 2b, lateral aspect of male genitalia with aedeagus removed.

Compsolechia praenivea (Meyrick)

Plate 247, Figures 3-3a

Anacamptis praenivea Meyrick, 1914, Trans. Ent. Soc. London, 1914 : 260.“♀. 12-13 mm. . . . British Guiana, Mallali, in March (*Parish*); three specimens.”*Lectotype*: A male. Slide No. 5885. The three original specimens recorded by Meyrick as females are in the Meyrick collection and bear identical data with the date “.3.13.” One of them is a male.Figure 3, left wings; 3a, lateral aspect of male genitalia with aedeagus *in situ*.*Compsolechia ptochogramma* Meyrick

Plate 247, Figures 4-4c

Compsolechia ptochogramma Meyrick, 1922, Trans. Ent. Soc. London, 1922 : 93.

“♂. 10 mm. . . . Brazil, Pará, in July; four specimens.”

Lectotype: One of the above four specimens all of which bear identical data and are dated “.7.19.” Slide No. 5933.

Figure 4, left wings; 4a, aedeagus; 4b, lateral aspect of male genitalia with aedeagus removed; 4c, detail of right harpe.

Compsolechia pungens Meyrick

Plate 248, Figures 1-1b

Compsolechia pungens Meyrick, 1922, Trans. Ent. Soc. London, 1922 : 95.

“ ♂♀. 16-18 mm. . . . Peru, Iquitos and R. Napo, March to May; three specimens. very near *incurva*. . . .”

Lectotype: A female, “ Iquitos, Peru, Parish. .5.20.” Slide No. 5942. All specimens of the original series are females.

Figure 1, left wings; 1a, ventral view of female genitalia; 1b, detail of ostium.

Compsolechia recta Meyrick

Plate 248, Figures 2-2b

Compsolechia recta Meyrick, 1922, Trans. Ent. Soc. London, 1922 : 85.

“ ♂. 10 mm. . . . Brazil, Teffé, in January; one specimen.”

Type: The specimen referred to above and labelled “ Teffé, Brazil, Parish. .1.20.” Slide No. 5921. The type was erroneously recorded as a male.

Figure 2, left wings; 2a, detail of genital plate and ostium; 2b, ventral view of female genitalia.

Compsolechia refracta (Meyrick)

Plate 248, Figures 3-3b

Anacamptis refracta Meyrick, 1914, Trans. Ent. Soc. London, 1914 : 258.

“ ♂♀. 12-13 mm. . . . British Guiana, Bartica and Mallali, from December to April (*Parish*); eighteen specimens.”

Lectotype: A male, “ Bartica, Brit. Guiana, Parish. .2.13.” Slide No. 5884. Ten of the original specimens remain in the Meyrick collection.

Figure 3, left wings; 3a, aedeagus; 3b, oblique view of male genitalia with aedeagus removed.

Compsolechia religata Meyrick

Plate 248, Figures 4-4b

Compsolechia religata Meyrick, 1922, Trans. Ent. Soc. London, 1922 : 85.

“ ♂. 10 mm. . . . Peru, R. Napo, in May; one specimen.”

Type: The specimen indicated above and labelled “ Rio Napo, Peru, Parish. .5.20.” Slide No. 5917.

Figure 4, left wings; 4a, aedeagus; 4b, lateral aspect of male genitalia with aedeagus removed.

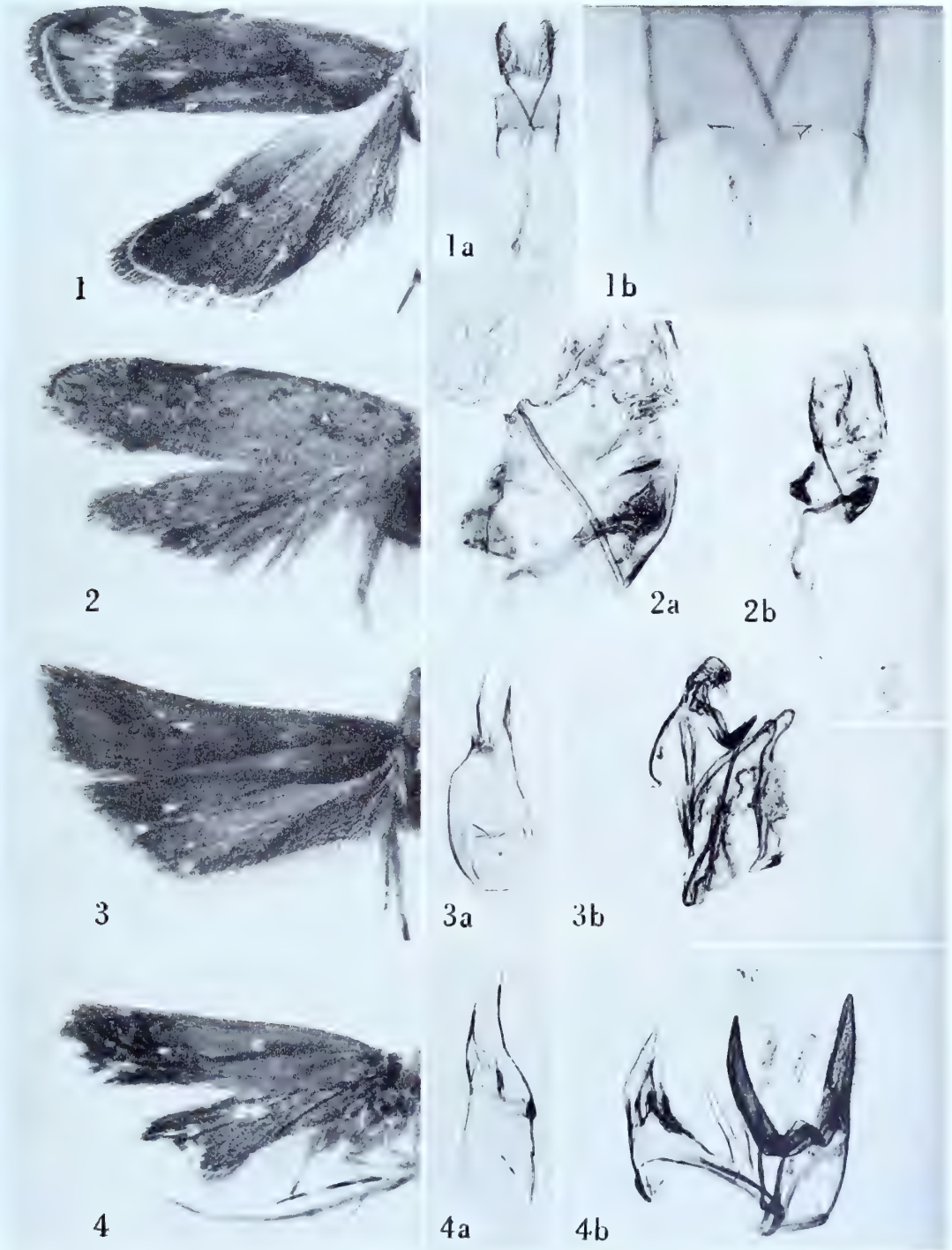

COMPSOLECHIA

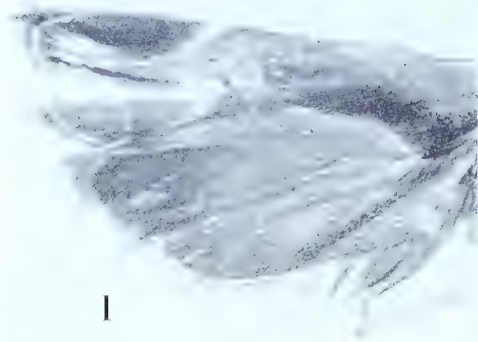

1



1a



1b

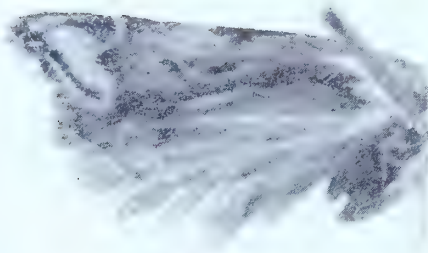

2



2a



2b

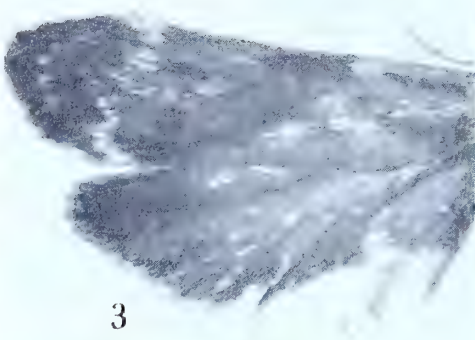

3

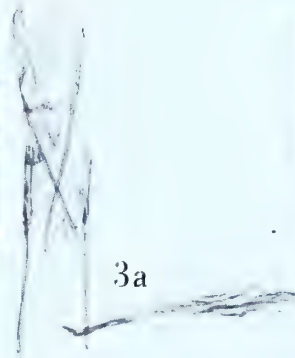

3a



3b

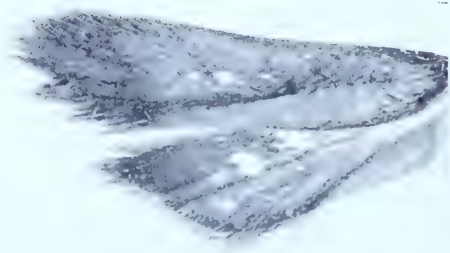

4



4a



4b

COMPSOLECHIA

Compsolechia rhombica Meyrick

Plate 249, Figures 1-1b

Compsolechia rhombica Meyrick, 1922, Trans. Ent. Soc. London, 1922 : 95.“♂. 14 mm. . . . Peru, Iquitos, in May; one specimen. Allied to *binotatella*.”*Type*: The specimen indicated above and labelled, “Iquitos, Peru, Parish. .5.20.”
Slide No. 5938.

Figure 1, left wings; 1a, aedeagus; 1b, lateral aspect of male genitalia with aedeagus removed.

Compsolechia salebrosa Meyrick

Plate 249, Figures 2-2b

Compsolechia salebrosa Meyrick, 1918, Exotic Microlepidoptera, 2 : 140.“♂. 9-10 mm. . . . Colombia, Caldas, 4,400 feet, May; British Guiana, Bartica, January (*Parish*); three specimens.”*Lectotype*: A male, “Caldas, 4,400 feet, Colombia, Parish. .5.14.” Slide No. 5926.

Figure 2, left wings; 2a, aedeagus; 2b, oblique view of male genitalia with aedeagus removed.

Compsolechia scholias Meyrick

Plate 249, Figures 3-3b

Compsolechia scholias Meyrick, 1922, Trans. Ent. Soc. London, 1922 : 88.

“♀. 14 mm., Peru, Jurimaguas, in March; one specimen. . . .”

Type: The above indicated specimen labelled, “Jurimaguas, Peru, Parish. .3.20.”
Slide No. 5923.

Figure 3, left wings; 3a, ventral view of female genitalia; 3b, detail of ostium.

Compsolechia sciomima Meyrick

Plate 249, Figures 4-4b

Compsolechia sciomima Meyrick, 1922, Trans. Ent. Soc. London, 1922 : 84.“♂♀. 12-13 mm. . . . Brazil, Parintins, in October; Peru, Jurimaguas, Iquitos, in March; five specimens. Very close to *lithomorpha*. . . .”*Lectotype*: The male, “Parintins, Brazil, Parish. .10.19.” Slide No. 5915.

Figure 4, left wings; 4a, aedeagus; 4b, lateral aspect of male genitalia with aedeagus removed.

Compsolechia secretella (Walker)

Plate 250, Figures 1-1b

Gelechia secretella Walker, 1864, List of the specimens of lepidopterous insects in the collection of the British Museum, 29 : 616.

Anacamptis trimolybda Meyrick, 1914, Trans. Ent. Soc. London, 1914 : 258.
[trimolybda]

“ ♀. 12-13 mm. . . . British Guiana, Bartica and Mallali, in December and March (*Parish*); two specimens.”

Lectotype: The female labelled “ Bartica, Brit. Guiana, *Parish*. .12.12.” Slide No. 5948.

Figure 1, left wings; 1a, ventral view of female genitalia (bursa copulatrix detached); 1b, detail of dorsal plate.

Compsolechia sesamodes Meyrick

Plate 250, Figures 2-2b

Compsolechia sesamodes Meyrick, 1922, Trans. Ent. Soc. London, 1922 : 90.

“ ♂. 15 mm. . . . Peru, Jurimaguas, in March; one specimen.”

Type: The above indicated specimen with “ *Parish*. .3.20.” at the bottom of the pin-label. Slide No. 5928.

Figure 2, left wings; 2a, aedeagus; 2b, lateral aspect of male genitalia.

Compsolechia sporozona (Meyrick)

Plate 250, Figures 3-3b

Anacamptis sporozona Meyrick, 1914, Trans. Ent. Soc. London, 1914 : 259.

“ ♂♀. 13-16 mm. . . . British Guiana, Bartica and Mallali, from December to April (*Parish*); ten specimens.”

Lectotype: A male, “ Bartica, Brit. Guiana, *Parish*. .12.12.” Slide No. 5886. One specimen is missing.

Figure 3, left wings; 3a, aedeagus; 3b, lateral aspect of male genitalia with aedeagus removed.

Compsolechia stasigastra Meyrick

Plate 250, Figures 4-4b

Compsolechia stasigastra Meyrick, 1922, Trans. Ent. Soc. London, 1922 : 97.

“ ♂. 12 mm.; ♀. 14 mm. . . . Brazil, Obidos, in August; two specimens.”

Lectotype: The male, “ Obidos, Brazil, *Parish*. .8.19.” Slide No. 5943.

Figure 4, left wings; 4a, aedeagus; 4b, oblique view of male genitalia with aedeagus removed.

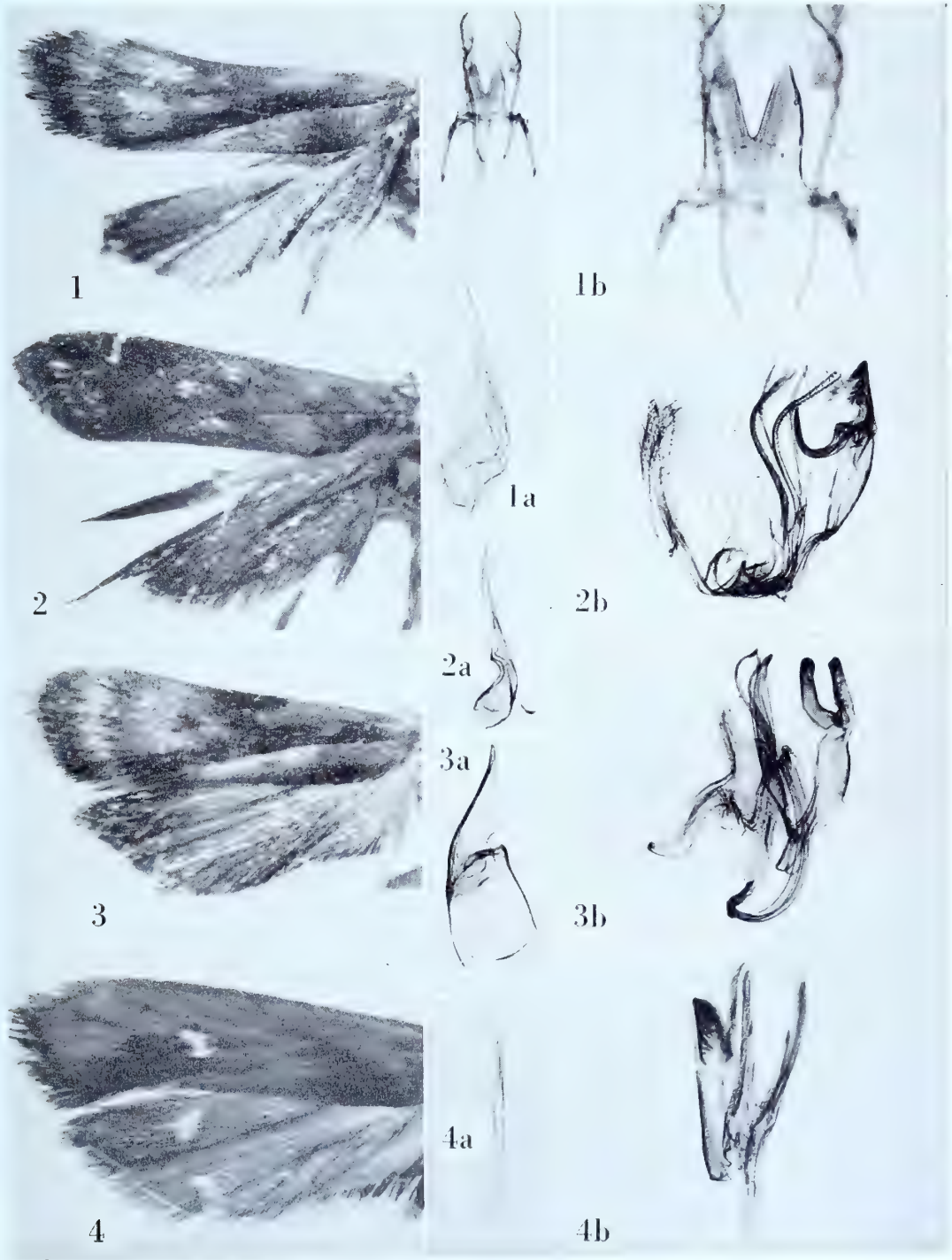

COMPSOLECHIA

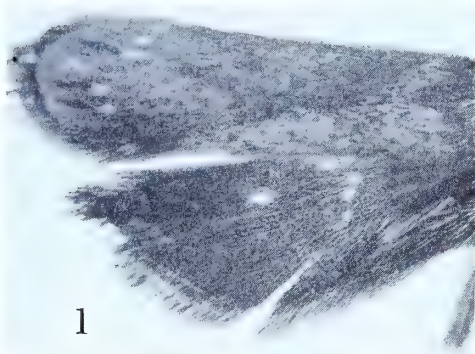

1



1a



1b

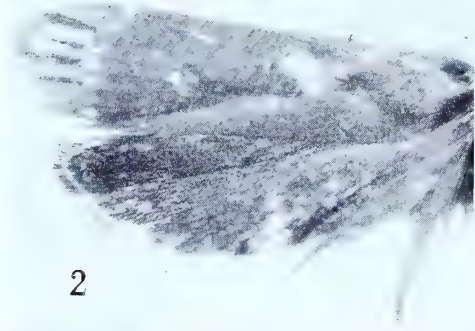

2



2a



2b

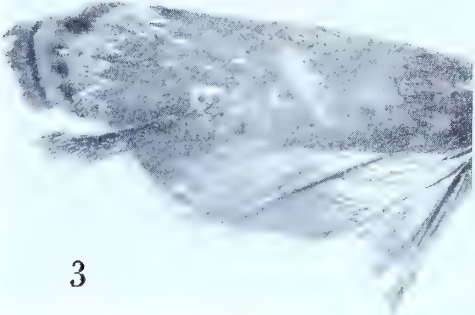

3



3a



3b

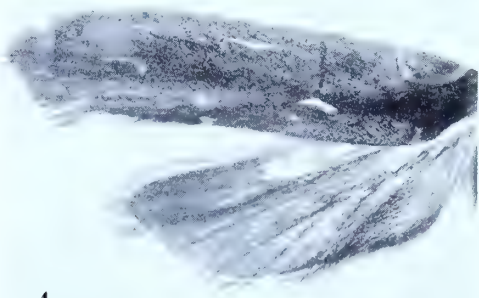

4

COMPSOLECHIA

Compsolechia stillata Meyrick

Plate 251, Figures 1-1b

Compsolechia stillata Meyrick, 1922, Trans. Ent. Soc. London, 1922 : 93.“♂♀. 11-12 mm. . . . Brazil, Parintins, in October; Peru, Jurimaguas, Iquitos, March to May; seven specimens. Near *anthracura*.”*Lectotype*: The male, “Iquitos, Peru, Parish. .3.20.” Slide No. 5945.

Figure 1, left wings; 1a, aedeagus; 1b, lateral aspect of male genitalia with aedeagus removed.

Compsolechia tetrortha Meyrick

Plate 251, Figures 2-2b

Compsolechia tetrortha Meyrick, 1922, Trans. Ent. Soc. London, 1922 : 92.“♂♀. 12 mm. . . . Brazil, Teffé; Peru, Jurimaguas; From December to March, twenty-six specimens. Nearly allied to *rebandella* = *diortha*. . . .”*Lectotype*: A male, “Teffé, Brazil, Parish. .12.19.” Slide No. 6227.

Figure 2, left wings; 2a, aedeagus; 2b, lateral aspect of male genitalia with aedeagus removed.

Compsolechia thysanora (Meyrick)

Plate 251, Figures 3-3b

Anacamptis thysanora Meyrick, 1914, Trans. Ent. Soc. London, 1914 : 261.“♂. 17-18 mm. . . . Peru, Pacaya, in August (*Mounsey*); two specimens.”*Lectotype*: The larger of the two specimens. Slide No. 5974. Both are dated “.8.12.”

Figure 3, left wings; 3a, aedeagus; 3b, lateral aspect of male genitalia with aedeagus removed.

Compsolechia tornoptila Meyrick

Plate 251, Figure 4

Compsolechia tornoptila Meyrick, 1922, Trans. Ent. Soc. London, 1922 : 96.“♂. 18 mm., Brazil, Teffé, in December; one specimen. Perhaps allied to *stasi-gastra*; if so the abdomen may be distinctively coloured as in that species.”*Type*: The above indicated specimen without abdomen, as described by Meyrick, and dated “.12.19.”

Figure 4, left wings.

Compsolechia trachycnemis Meyrick

Plate 252, Figures 1-1b

Compsolechia trachycnemis Meyrick, 1922, Trans. Ent. Soc. London, 1922 : 89.

“♂♀. 14-16 mm. . . . Peru, Jurimaguas, Iquitos, in March; fifteen specimens.”

Lectotype: A male, “Jurimaguas, Peru, Parish. .3.20.” Slide No. 5927.

Figure 1, left wings; 1a, aedeagus; 1b, dorsolateral view of male genitalia with aedeagus removed; uncus, gnathos and tegumen detached, to upper right.

Compsolechia trapezias Meyrick

Plate 252, Figures 2-2b

Compsolechia trapezias Meyrick, 1922, Trans. Ent. Soc. London, 1922 : 87.

“♂. 14 mm. . . . Brazil, R. Trombetas, in September; one specimen. Resembles *rhombica*, but termen of forewings much more oblique.”

Type: The above indicated specimen, erroneously recorded as a male, with “Parish. 9.19.” at the bottom of the pin-label. Slide No. 5937.

Figure 2, left wings; 2a, ventral view of female genitalia; 2b, detail of ostium and genital plate.

Compsolechia volubilis Meyrick

Plate 252, Figures 3-3b

Compsolechia volubilis Meyrick, 1922, Trans. Ent. Soc. London, 1922 : 91.

“♂♀. 11 mm. . . . Peru, R. Napo, in May; three specimens. The form of sub-terminal line is characteristic.”

Lectotype: The male. Slide No. 5930. All specimens bear identical data with “Parish. .5.20.” at the bottom of the pin-label.

Figure 3, left wings; 3a, aedeagus; 3b, lateral aspect of male genitalia with aedeagus removed.



1



1a

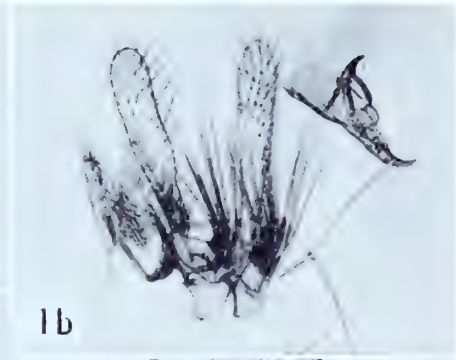

1b



2

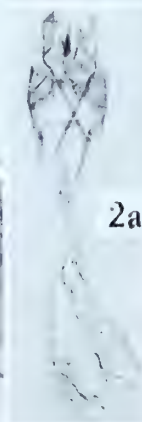

2a

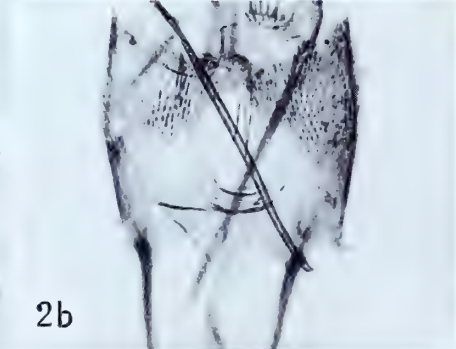

2b

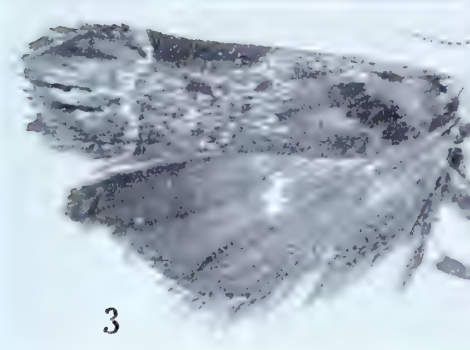

3



3a

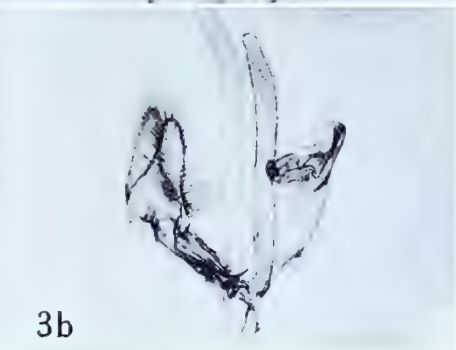

3b

COMPSOLECHIA

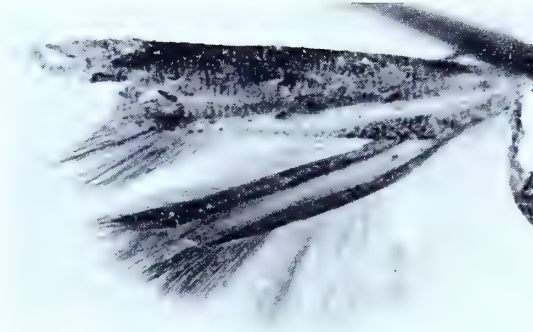

l

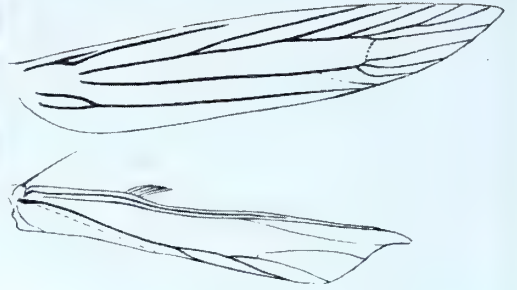

la

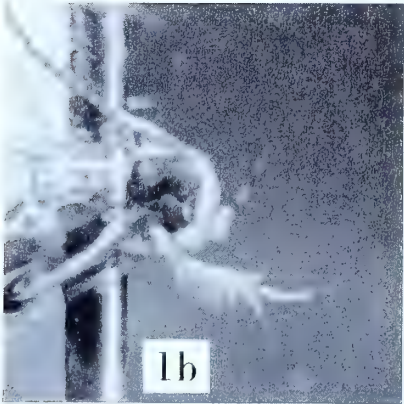

lb



lc



ld



le



COMPSOSARIS

COMPSOSARIS Meyrick

Compsosaris Meyrick, 1914, Trans. Ent. Soc. London, 1914 : 233. (*Typus generis*: *Compsosaris testacea* Meyrick, l.c. 234 [by monotypy].)

Compsosaris testacea Meyrick

Plate 253, Figures 1-1e

Compsosaris testacea Meyrick, 1914, Trans. Ent. Soc. London, 1914 : 234.

“♂♀. 8-9 mm. . . . British Guiana, Bartica, in January and February (*Parish*); nine specimens.”

Lectotype: A male dated “.2.13.” Slide No. 5736.

Figure 1, left wings; 1a, venation of right wings; 1b, lateral aspect of head to show palpus; 1c, aedeagus; 1d, lateral aspect of male genitalia with aedeagus removed; 1e, tergum and sternum of eighth segment.

COPHOMANTIS Meyrick

Cophomantis aphanozona Meyrick

Plate 254, Figures 1-1c

Cophomantis aphanozona Meyrick, 1926, Exotic Microlepidoptera, 3 : 290.

“♀. 15-16 mm. . . . Sierra Leone, Njala, August, at light (*Hargreaves*); 2 ex. (type Brit. Mus.). Differs from *crypsizyga* by the antennae.”

Type: The female so marked in the British Museum, “Njala, Sierra Leone, at light. Date, 1.VIII.25. E. Hargreaves.” Slide No. 9158.

Figure 1, left wings; 1a, ventral view of female genitalia; 1b, detail of ostium and genital plate; 1c, signum.

Cophomantis crypsizyga (Meyrick)

Plate 254, Figures 2-2c

Onebala crypsizyga Meyrick, 1914, Exotic Microlepidoptera, 1 : 278.

“♀. 16 mm. . . . Nyasaland, Mt. Mlanje, in December (*Neave*); one specimen. Type in British Museum.”

Type: The female so marked in the British Museum, “Mt. Mlanje, Nyasaland. 30.XII.1912. S. A. Neave.” Slide No. 9159. A small white label reads, “M581.”

Figure 2, left wings; 2a, ventral view of female genitalia; 2b, detail of ostium; 2c, signum.

Cophomantis cubiculata (Meyrick)

Plate 254, Figures 3-3b

Onebala cubiculata Meyrick, 1911, Trans. Linnean Soc. London, 14 : 273.

“♂. 12-13 mm. . . . Silhouette, Mare-aux-Cochons, 1,000 feet, in September; two specimens.”

Type: The male so marked in the British Museum, “Seychelles: Silhouette, Mare-aux-Cochons. 1,000 feet. X.1908. H. Scott.” Slide No. 9163.

Figure 3, left wings; 3a, ventral view of male genitalia with aedeagus removed; 3b, aedeagus.

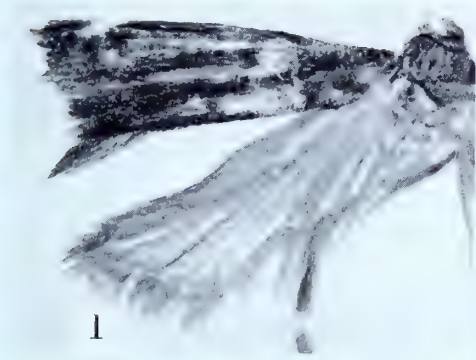

1

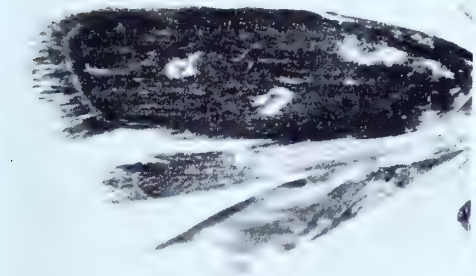

2



3



1a



1b



2a



1c

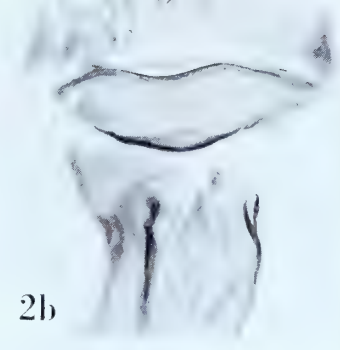

2b



3a

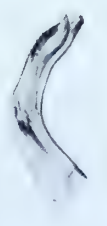

3b



2c

COPHOMANTIS

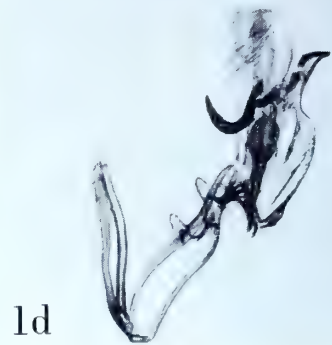
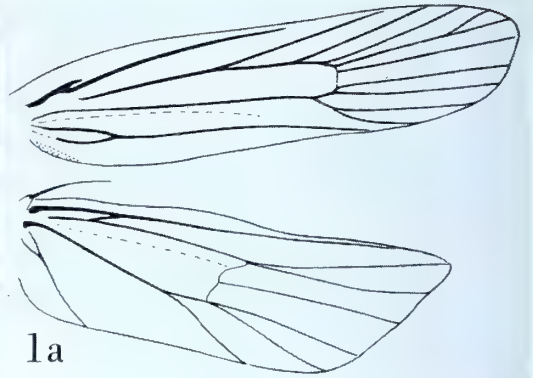
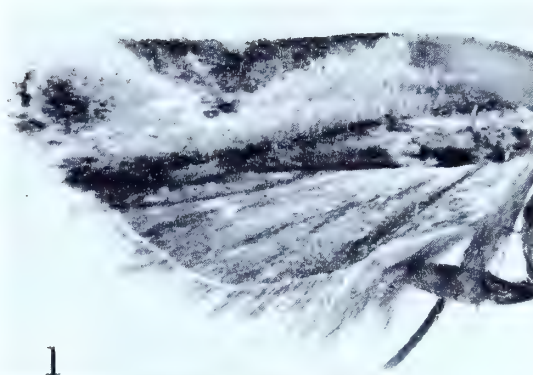

COTYLOSCIA

COTYLOSCIA Meyrick

Cotyloscia Meyrick, 1923, Exotic Microlepidoptera, 3 : 3. (*Typus generis: Trichotaphe caustonota* Meyrick, 1914, Trans. Ent. Soc. London, 1914 : 280 [by original designation].)

Cotyloscia caustonota (Meyrick)

Plate 255, Figures 1-1d

Trichotaphe caustonota Meyrick, 1914, Trans. Ent. Soc. London, 1914 : 280.

“♂. 13 mm. . . . British Guiana, Bartica, in January (*Parish*); one specimen.”

Type: The above indicated specimen dated “.1.13.” Slide No. 6088.

Figure 1, left wings; 1a, venation of right wings; 1b, lateral aspect of head showing palpus; 1c, aedeagus; 1d, lateral aspect of male genitalia with aedeagus removed.

CRAMBODOXA Meyrick

Crambodoxa Meyrick, 1913, Trans. Ent. Soc. London, 1913 : 174. (*Typus generis*:
Crambodoxa platyaula Meyrick, *ibid.* [by monotypy].)

Crambodoxa platyaula Meyrick

Plate 256, Figures 1-1b

Crambodoxa platyaula Meyrick, 1913, Trans. Ent. Soc. London, 1913 : 174.

“♂. 23 mm. . . . Colombia, San Antonio, 5,800 feet, in November; one specimen.”

Type: The specimen indicated above and dated “.11.07.” The type is without abdomen. This genus is probably referable to the Oecophoridae.

Figure 1, left wings; 1a, venation of right wings; 1b, lateral aspect of head showing palpus.

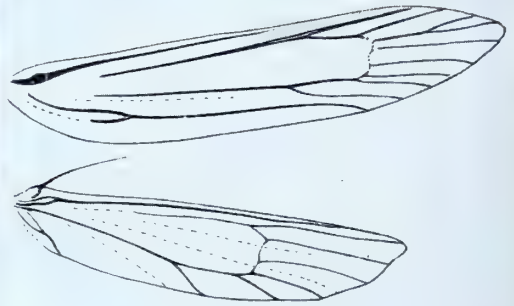

1a



1b

CRAMBODOXA

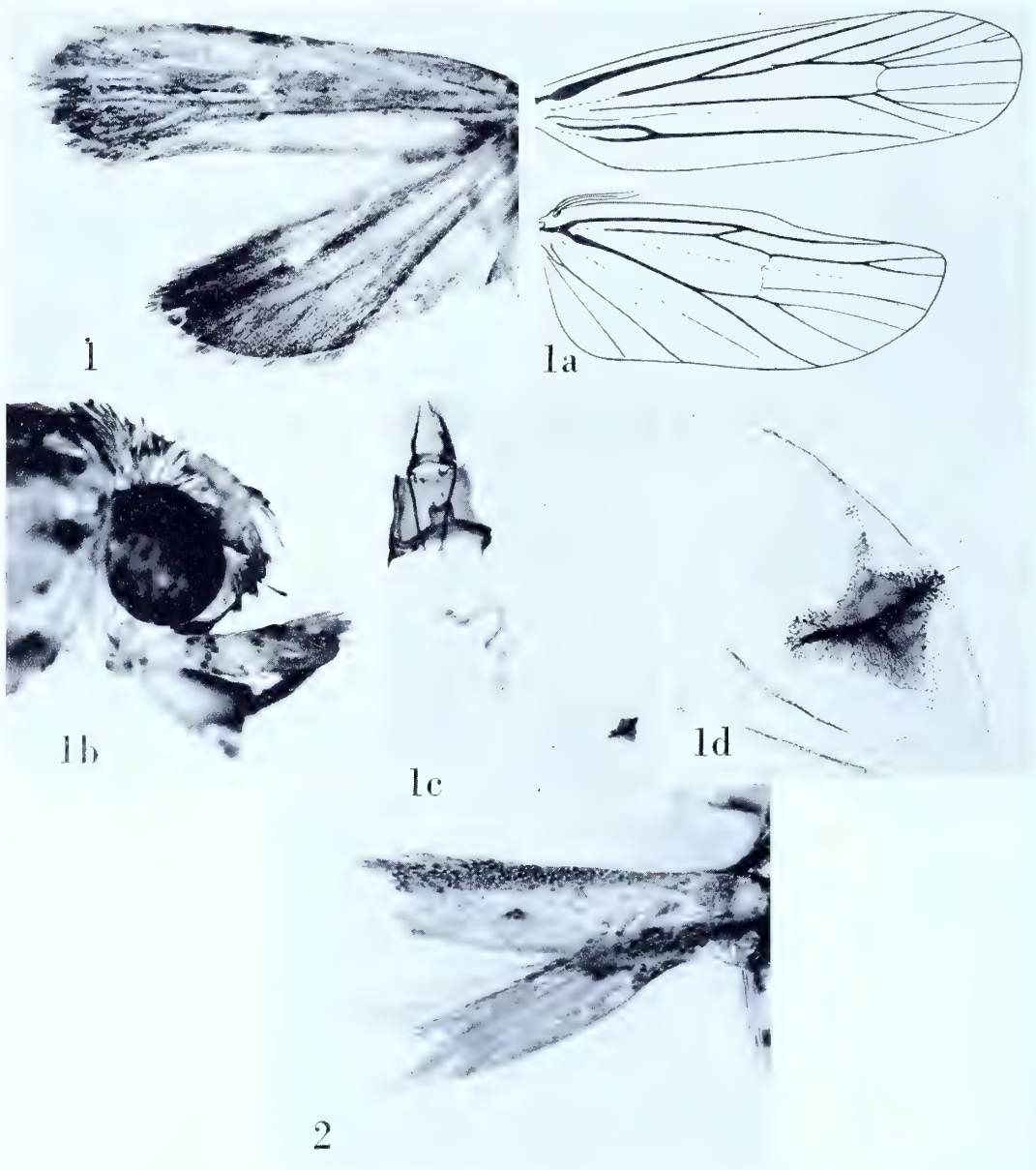

CRASIMORPHA, CRATINITIS and CROSSOBELA

CRASIMORPHA Meyrick

Crasimorpha Meyrick, 1923, Exotic Microlepidoptera, 3 : 33. (*Typus generis: Crasimorpha peragrata* Meyrick, *ibid.* [by monotypy].)

Crasimorpha peragrata Meyrick

Plate 257, Figures 1-1d

Crasimorpha peragrata Meyrick, 1923, Exotic Microlepidoptera, 3 : 33.

"♀. 23 mm. . . . French Guiana, St. Jean, R. Maroni, July; 1 ex."

Type: The above indicated specimen with "LeM. .7.15." at the bottom of the pin-label. Slide No. 6048.

Figure 1, left wings; 1a, venation of right wings; 1b, lateral aspect of head showing palpus (somewhat denuded); 1c, ventral view of female genitalia; 1d, signum.

CRATINITIS Meyrick

See: CLEPSIMACHA Meyrick.

CROSSOBELA Meyrick

Crossobela Meyrick, 1923, Exotic Microlepidoptera, 3 : 34. (*Typus generis: Crossobela barysphena* Meyrick, *ibid.* [by monotypy].)

Crossobela barysphena Meyrick

Plate 257, Figure 2

Crossobela barysphena Meyrick, 1923, Exotic Microlepidoptera, 3 : 34.

"♂. 11-12 mm. . . . Cyprus, Limassol, February (*Mavromoustaki*); 2 ex. (Brit. Mus.) unfortunately much damaged in transit, but determinable."

Type: The specimen so marked in the British Museum, "Limassol. 3.2.21." A second label reads "Cyprus, G. A. Mavromoustaki."

Unless the specimens from which this genus and species were described were in much better condition than at present, then Meyrick's description is pure fiction.

Figure 2, left wings (damaged).

CYMOTRICHIA Meyrick

Cymotricha Meyrick, 1923, *Exotic Microlepidoptera*, 2 : 626. (*Typus generis: Dichomeris miltophragma* Meyrick, 1922, *Trans. Ent. Soc. London*, 1922 : 115 [by original designation].)

Cymotricha miltophragma (Meyrick)

Plate 258, Figures 1-1d

Dichomeris miltophragma Meyrick, 1922, *Trans. Ent. Soc. London*, 1922 : 115.

“♂♀. 13-16 mm. . . . Brazil, Pará, Obidos, Parintins, July to October; Peru, Jurimaguas, in March; seven specimens.”

Lectotype: A female, “Obidos, Brazil, Parish. .8.19.” Slide No. 5997. All of the seven original specimens are females.

Figure 1, left wings; 1a, venation of right wings; 1b, lateral aspect of head showing palpus; 1c, ventral view of female genitalia; 1d, detail of ostium.

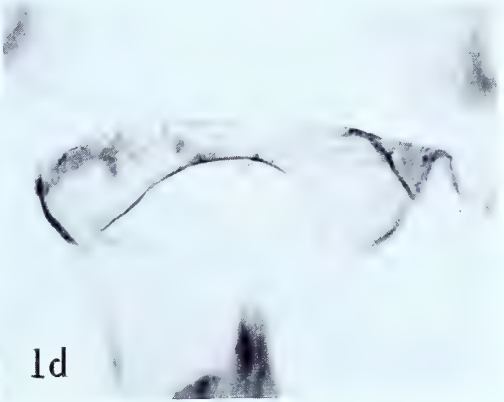
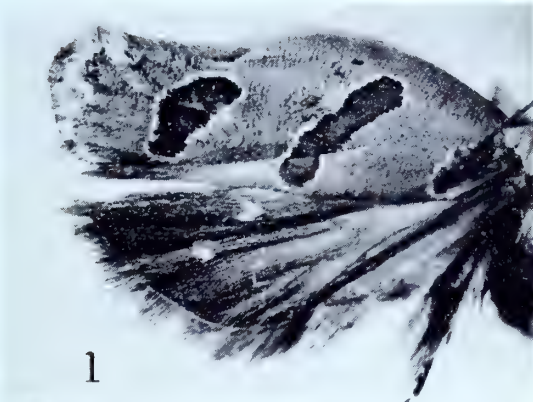

CYMOTRICHA

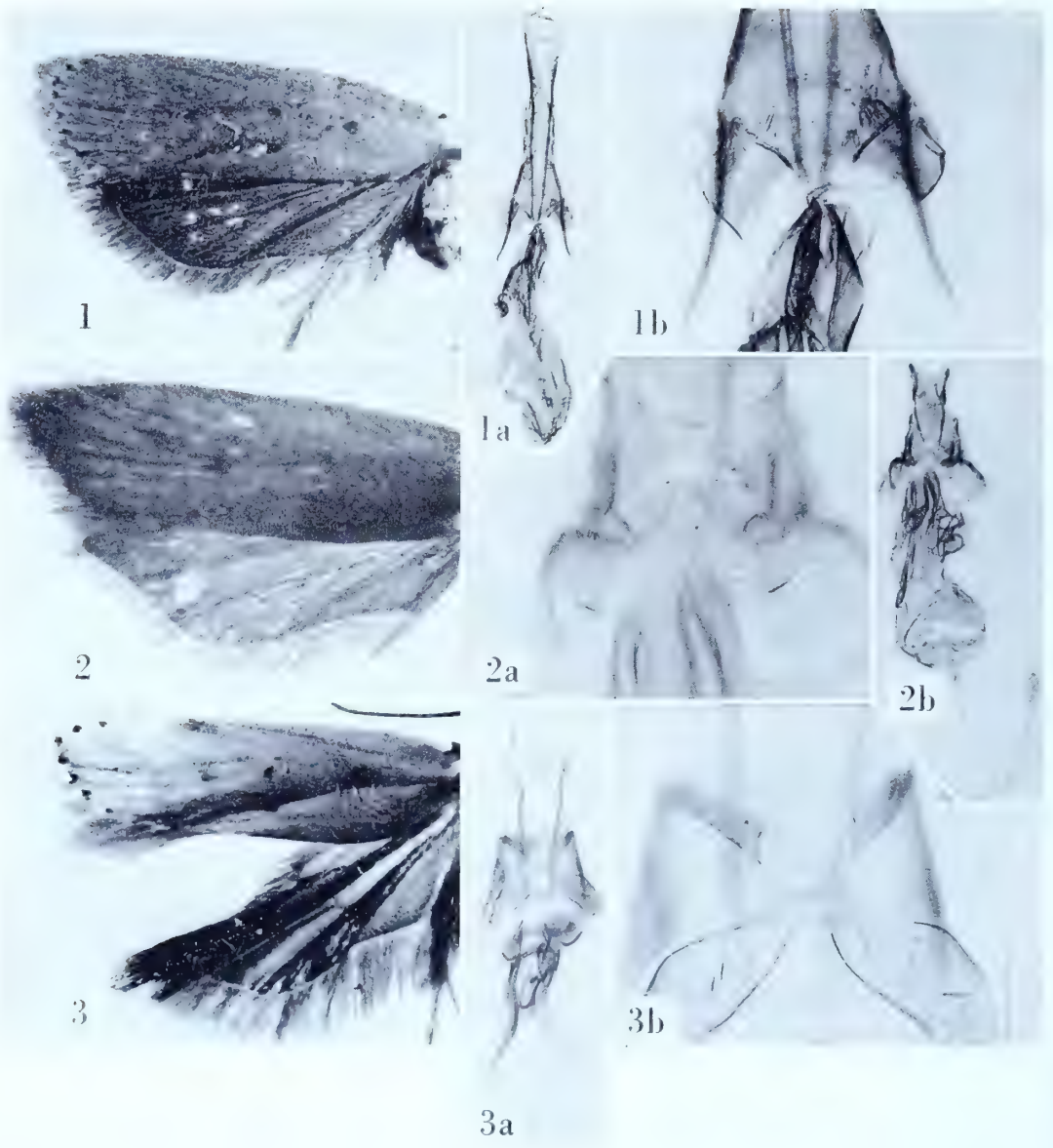

CYMOTRICHIA

Cymotricha amauropis Meyrick

Plate 259, Figures 1-1b

Cymotricha amauropis Meyrick, 1923, Exotic Microlepidoptera, 3 : 1."♀. 20 mm. . . . Peru, Jurimaguas, March (*Parish*); 1 ex."*Type*: The above indicated specimen dated ".3.20." Slide No. 6079.

Figure 1, left wings; 1a, ventral view of female genitalia; 1b, detail of ostium.

Cymotricha antiloxa Meyrick

Plate 259, Figures 2-2b

Cymotricha antiloxa Meyrick, 1931, in Caradja, Bull. Sect. sci. Acad. roum., 14 : 68."♂♀. 17-19 mm. . . . 5 ex., July. Allied to *pelitis* and *antisticta*."*Lectotype*: ♀, 17 mm., "Kwanhsien, China. F. .7.28." Slide No. 8623.

Figure 2, right wings (image reversed); 2a, detail of ostium; 2b, ventral view of female genitalia.

Cymotricha antisticta Meyrick

Plate 259, Figures 3-3b

Cymotricha antisticta Meyrick, 1929, Exotic Microlepidoptera, 3 : 511.

"♂. 17 mm. . . . Bombay, Dharwar, June, bred from larva feeding in May . . .

Terminalia tomentosa (*Combretaceae*) . . . (*Maxwell*); 1 ex."*Type*: The above indicated specimen, "Dharwar, Bombay. RM. bred .5.28," erroneously recorded as a male. Slide No. 8603.

Figure 3, left wings; 3a, ventral view of female genitalia; 3b, detail of ostium.

Cymotricha autometra Meyrick

Plate 260, Figures 1-1b

Cymotricha autometra Meyrick, 1934, in Caradja and Meyrick, Deuts. Ent. Zeit., Iris, 48 : 34.

"... ♂ 13-14 mm. . . . Dr. .26.7. 1 ex., also 1 in my Coll. from Kwanhsien."

Type: The male in the Meyrick collection, "Kwanhsien, China. F. .7.30." Slide No. 8619.

Figure 1, left forewing; 1a, aedeagus; 1b, oblique view of male genitalia with aedeagus removed.

Cymotricha chlanidota (Meyrick)

Plate 260, Figures 2-2b

Trichotaphe chlanidota Meyrick, 1927, Exotic Microlepidoptera, 3 : 355.

"♂♀. 10-11 mm. . . . Sumatra, Deli, bred from larvae feeding on flowers of *Acalypha boehmerioides* (*Euphorbiaceae*) (*Dr. L. Fulmek*); 4 ex."

Lectotype: ♂, 10 mm., "Sumatra. F. bred .25." Slide No. 8618. The four specimens are in poor condition, two being without abdomens.

Figure 2, left wings; 2a, aedeagus; 2b, lateral aspect of male genitalia with aedeagus removed.

Cymotricha cyclopsila (Meyrick)

Plate 260, Figures 3-3b

Trichotaphe cyclopsila Meyrick, 1918, Exotic Microlepidoptera, 2 : 151.

♀. 16 mm. . . . French Guiana, R. Maroni; one specimen."

Type: The specimen indicated above and with "LeM. .15." at the bottom of the pin-label. Slide No. 5990.

Figure 3, right wings (image reversed); 3a, detail of ostium and genital plate; 3b ventral view of female genitalia.

Cymotricha cymatodes (Meyrick)

Plate 260, Figures 4-4b

Trichotaphe cymatodes Meyrick, 1916, Exotic Microlepidoptera, 1 : 584.

"♂♀. 16-17 mm. . . . Assam, Margherita; two specimens."

Lectotype: ♂, 16 mm., "Margherita, Assam. D. .91." Slide No. 8620.

Figure 4, left wings; 4a, aedeagus; 4b, ventral view of male genitalia with aedeagus removed.

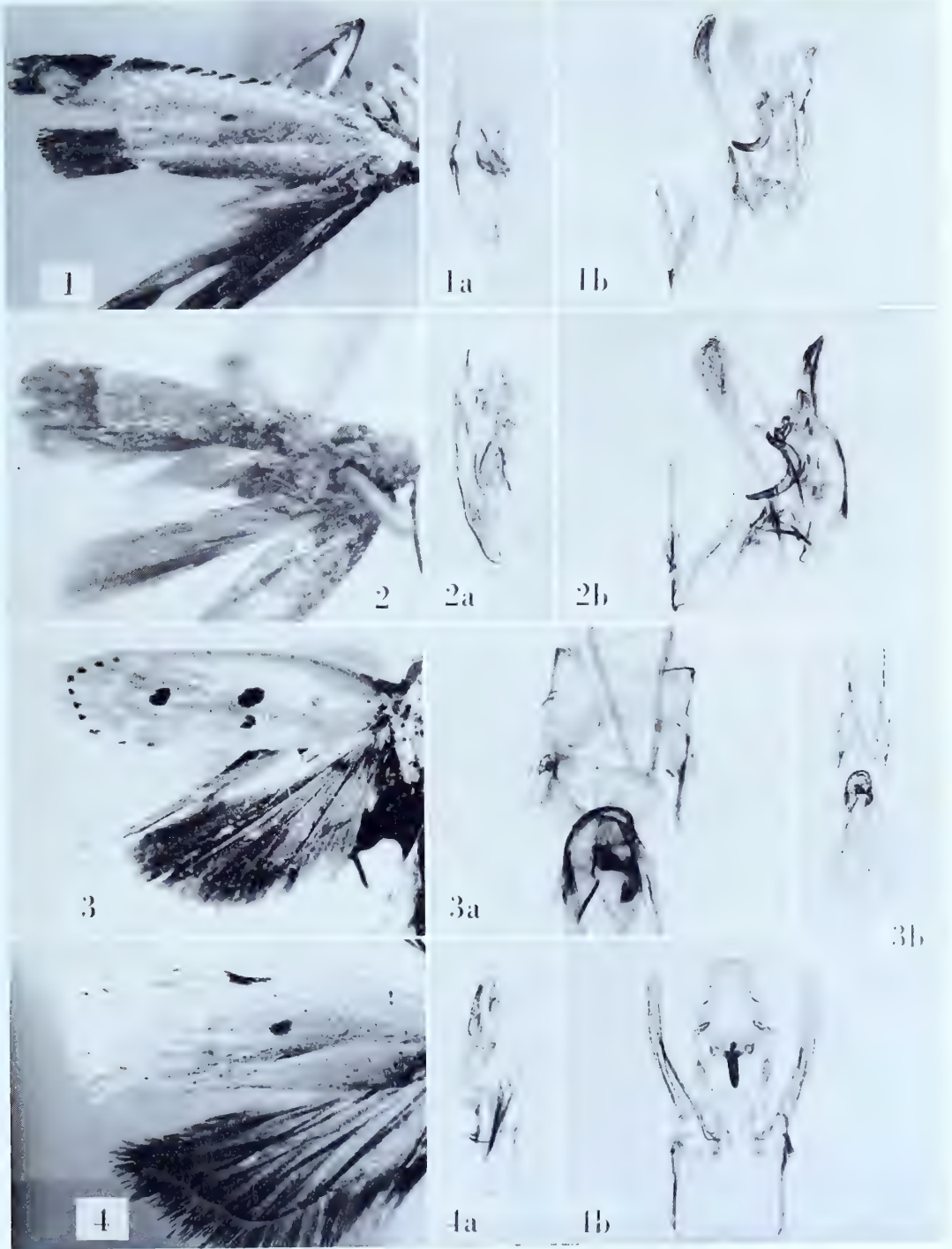

CYMOTRICHA

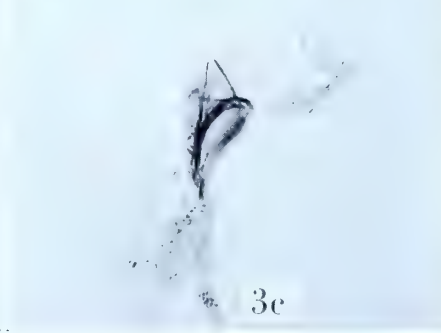
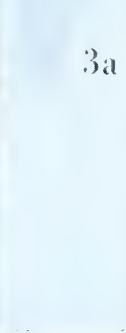
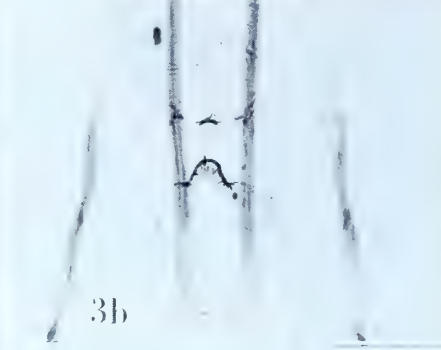
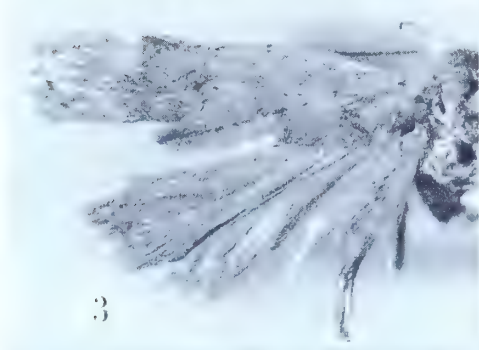
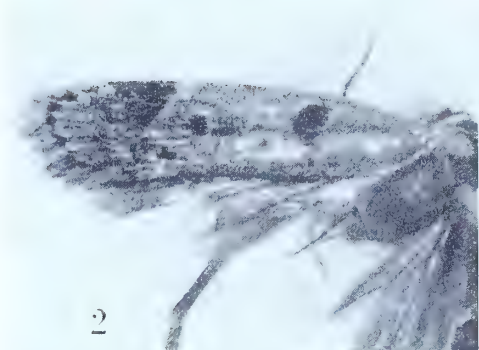
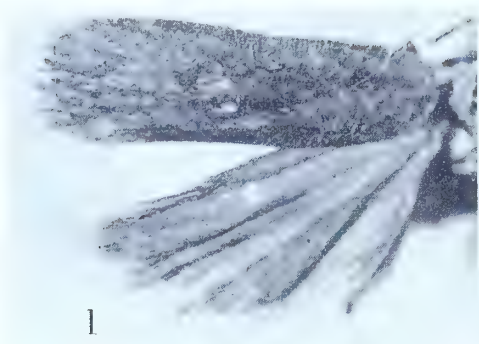

CYMOTRICHA

Cymotricha directa (Meyrick)

Plate 261, Figures 1-1b

Trichotaphe directa Meyrick, 1912, Trans. Ent. Soc. London, 1911 : 694.

"♂♀. 14-16 mm. . . . Venezuela, Ciudad Bolivar, in May and June; two specimens."

Lectotype: The male, "Ciudad Bolivar, Venezuela, R. .5.04." Slide No. 6078.

Figure 1, left wings; 1a, aedeagus; 1b, lateral aspect of male genitalia with aedeagus removed.

Cymotricha ellipsias (Meyrick)

Plate 261, Figures 2-2b

Dichomeris ellipsias Meyrick, 1922, Trans. Ent. Soc. London, 1922 : 114.

"♂. 11 mm. . . . Peru, Iquitos, in May; one specimen."

Type: The above indicated specimen dated ".5.20." Slide No. 5996.

Figure 2, left wings; 2a, aedeagus; 2b, lateral aspect of male genitalia with aedeagus removed.

Cymotricha exallacta Meyrick

Plate 261, Figures 3-3c

Cymotricha exallacta Meyrick, 1926, Exotic Microlepidoptera, 3 : 287.

"♂. 15 mm., Peru, Cocapata, 12,000 feet; 1 ex."

Type: The above indicated specimen with ".20." in the lower right corner of the pin-label. Slide No. 6077. The type was erroneously recorded as a male.

Figure 3, left wings; 3a, ventral view of female genitalia; 3b, detail of dorsal processes; 3c, signum.

Cymotricha excepta (Meyrick)

Plate 261, Figure 4

Dichomeris excepta Meyrick, 1914, Exotic Microlepidoptera, 1 : 279."♂. 10 mm. . . . Nyassaland, Mt. Mlanje, in April (*Neave*); one specimen. Type in British Museum."*Type*: The male so marked in the British Museum, "Luchonya R., Mt. Mlanje, Nyasaland. 28.IV.1913. S. A. Neave," without abdomen.

Figure 4, left wings.

Cymotricha famosa (Meyrick)

Plate 262, Figures 1-1b

Trichotaphe famosa Meyrick, 1914, Exotic Microlepidoptera, 1: 202.

"♂♀. 14-16 mm. . . . Nyassaland, Mt. Mlanje, in December (*Neave*); two specimens. Type in British Museum. Allied to *ironica*."

Type: The male so marked in the British Museum, "Mt. Mlanje, Nyasaland. 9.XII.13. S. A. Neave." Slide No. 9109. A small, white label bears the inscription "M39." A third label reads "*Trichotaphe famosa* Meyr. type."

Figure 1, left wings; 1a, aedeagus; 1b, lateral aspect of male genitalia with aedeagus removed.

Cymotricha fluctuans Meyrick

Plate 262, Figures 2-2b

Cymotricha fluctuans Meyrick, 1923, Exotic Microlepidoptera, 3: 2.

"♀. 14 mm. . . . Peru, R. Napo, May (*Parish*); 1 ex."

Type: The above indicated specimen dated ".5.20." Slide No. 5991.

Figure 2, left wings; 2a, detail of genital plate and ostial region; 2b, female genitalia (ductus bursae and bursa copulatrix detached).

Cymotricha illicita Meyrick

Plate 262, Figures 3-3b

Cymotricha illicita Meyrick, 1929, Exotic Microlepidoptera, 3: 511.

"♂. 11 mm. . . . Assam, Shillong, 5,000 feet, September (*Fletcher*); 1 ex."

Type: The specimen referred to above, erroneously recorded as a male, dated ".9.27." Slide No. 8605.

Figure 3, left wings; 3a, detail of ostium; 3b, ventral view of female genitalia.

Cymotricha loxospila Meyrick

Plate 262, Figures 4-4b

Cymotricha loxospila Meyrick, 1932, Exotic Microlepidoptera, 4: 203.

"♀. 17 mm. . . . Formosa, Taihoku, November (*S. Issiki*); 1 ex."

Type: The above indicated female dated "6.11.23." Slide No. 8602.

Figure 4, left wings; 4a, detail of ostium; 4b, ventral view of female genitalia.

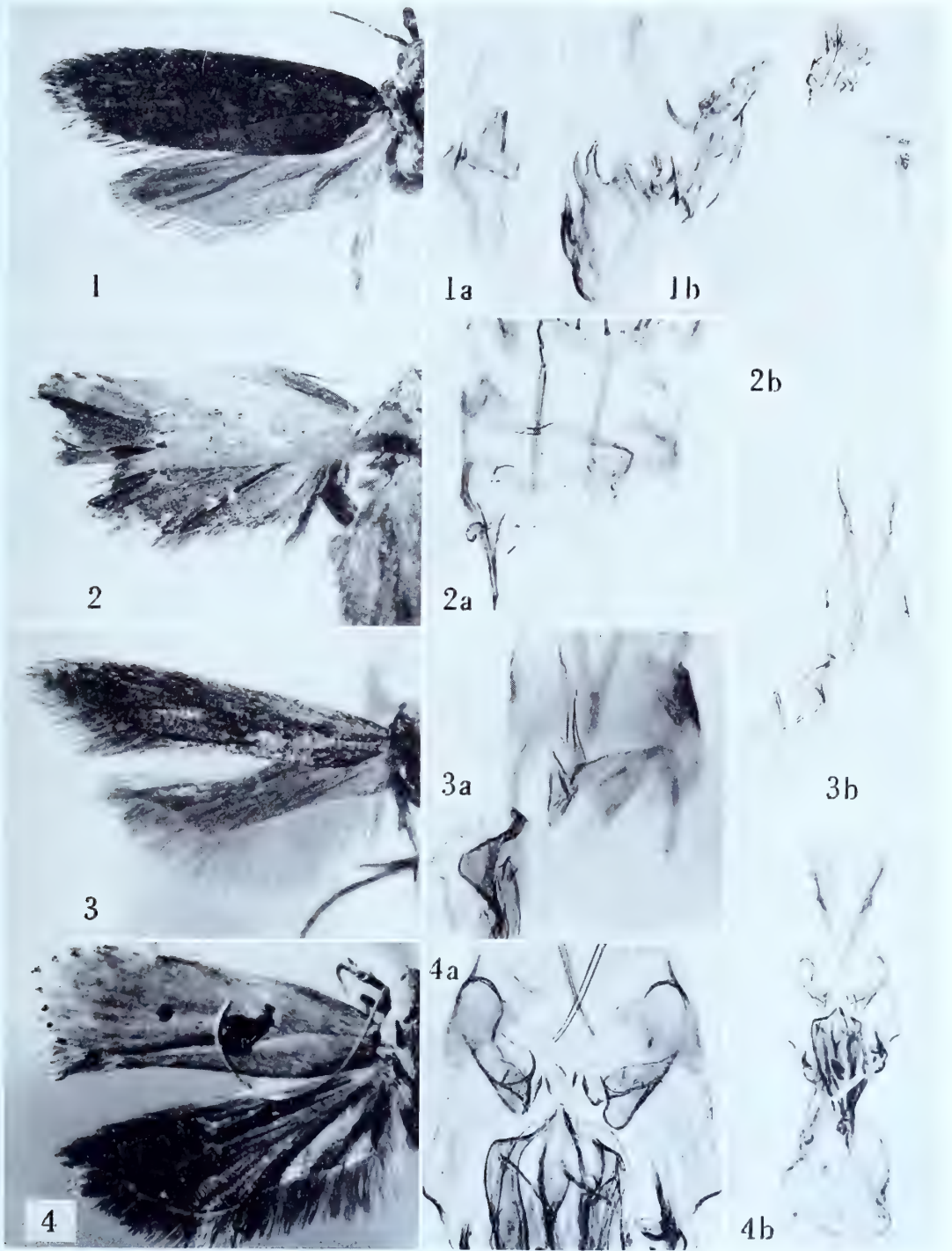

CYMOTRICHA

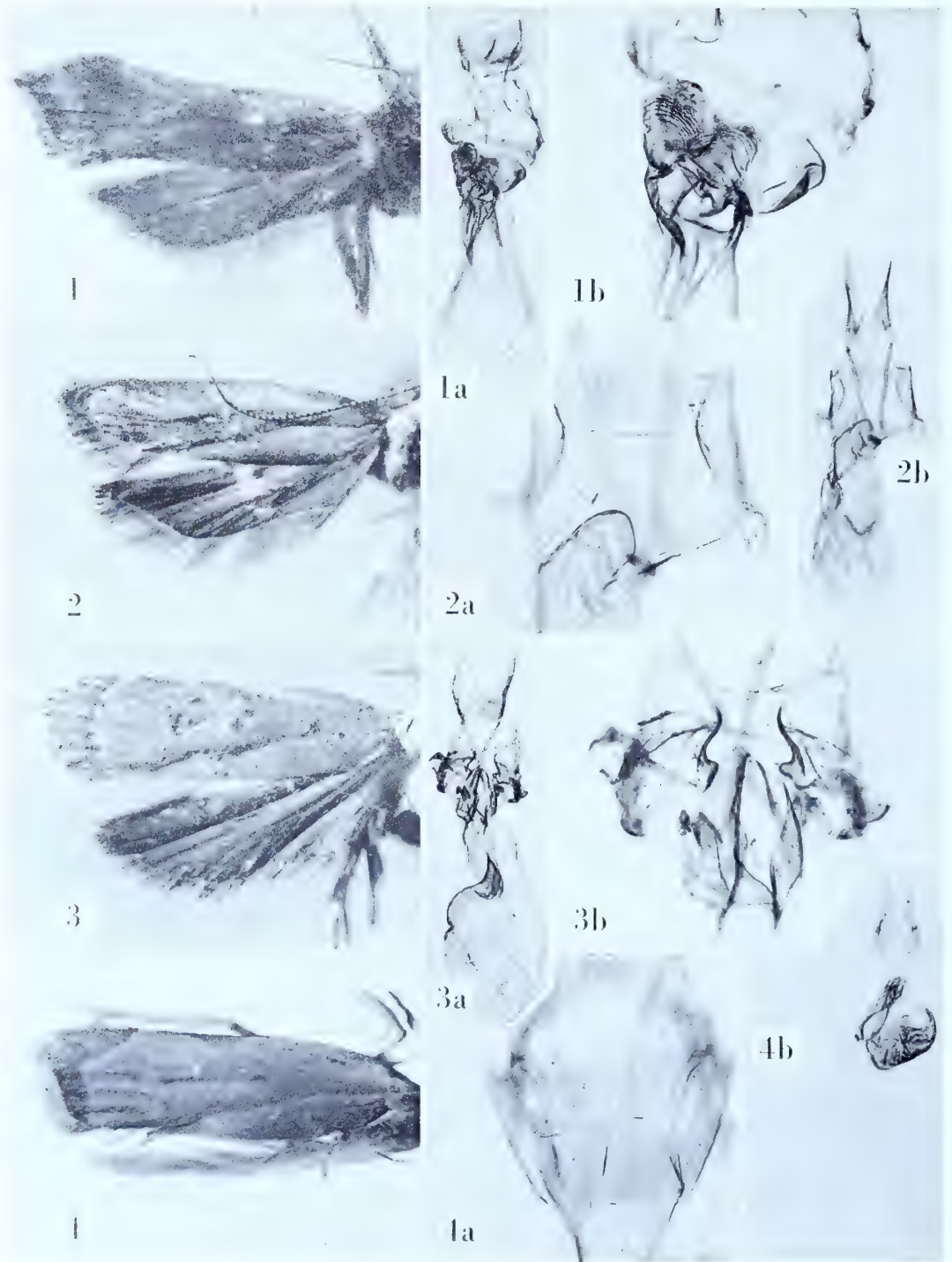

CYMOTRICHA

Cymotricha memnonia (Meyrick)

Plate 263, Figures 1-1b

Trichotaphe memnonia Meyrick, 1913, Trans. Ent. Soc. London, 1913 : 176.

"♀. 15 mm. . . . Brazil, Petropolis; one specimen."

Type: The above indicated specimen with "R. .06." at the bottom of the pin label.

Slide No. 5994.

Figure 1, left wings; 1a, ventral view of female genitalia; 1b, detail of ostium.

Cymotricha metatoxa Meyrick

Plate 263, Figures 2-2b

Cymotricha metatoxa Meyrick, 1935, Exotic Microlepidoptera, 4 : 588."♀. 13-14 mm. . . . India (Orissa), Puri, Berbera, bred June from larvae feeding on leaves of *Bauhinia Vahlü* (*Leguminosae*) (*Indian Forest Entomologist*); 3 ex."*Lectotype*: ♀, 13 mm., "Puri, Orissa C. bred .6.34." Slide No. 8617. Two specimens are missing.

Figure 2, left wings; 2a, detail of ostium; 2b, ventral view of female genitalia.

Cymotricha mochlopis Meyrick

Plate 263, Figures 3-3b

Cymotricha mochlopis Meyrick, 1923, Exotic Microlepidoptera, 3 : 1."♂♀. 13 mm. . . . Brazil, Teffé, December, January (*Parish*); 2 ex."*Lectotype*: The female dated ".1.20." Slide No. 6001. The male is without abdomen.

Figure 3, left wings; 3a, ventral view of female genitalia; 3b, detail of ostium.

Cymotricha molybdoterma Meyrick

Plate 263, Figures 4-4b

Cymotricha molybdoterma Meyrick, 1933, Exotic Microlepidoptera, 4 : 353."♀. 14 mm. . . . Sierra Leone, Njala, June (*E. Hargreaves*); 2 ex. (type. Brit. Mus.)."*Type*: The female so marked in the British Museum, "Sierra Leone, Njala. 1.VI.30. E. Hargreaves." Slide No. 9119.

Figure 4, left forewing; 4a, detail of ostium; 4b, ventral view of female genitalia.

Cymotricha oenobra (Meyrick)

Plate 264, Figures 1-1b

Trichotaphe oenobra Meyrick, 1914, Exotic Microlepidoptera, 1 : 201.

"♂. 20 mm. . . . Nyassaland, Mt. Mlanje, in August (*Neave*); one specimen. Type in British Museum."

Type: The male as marked in the British Museum, "Mt. Mlanje, Nyasaland. 23.VIII.13. *S. A. Neave*." Slide No. 9108. A small, white label bears the inscription "M95." A third label, in Meyrick's hand reads, "*Trichotaphe oenobra* Meyr. Type."

Figure 1, left wings; 1a, aedeagus; 1b, lateral aspect of male genitalia with aedeagus removed.

Cymotricha pelitis (Meyrick)

Plate 264, Figures 2-2b

Trichotaphe pelitis Meyrick, 1913, Journ. Bombay Nat. Hist. Soc., 22 : 179.

"♂♀. 17-19 mm. . . . Khasis; from July to October, six specimens."

Lectotype: ♂, 18 mm., "Khasi Hills, Assam. .7.1906." Slide No. 8622.

Figure 2, left wings; 2a, aedeagus; 2b, ventral view of male genitalia with aedeagus removed.

Cymotricha phaeosarca Meyrick

Plate 264, Figures 3-3b

Cymotricha phaeosarca Meyrick, 1931, Exotic Microlepidoptera, 4 : 68.

"♀. 18 mm. . . . Cameroons, Lolodorf and Johann-Albrechts Höhe Station (*Conradt*); 2 ex. (Coll. Paravicini)."

Type: The female so marked in the British Museum, "Kamerun, Joh. Albrechts Höhe. L. Conradt." Slide No. 9110. A small, white label reads "M1108."

Figure 3, left wings; 3a, ventral view of female genitalia; 3b, detail of bursa copulatrix showing signa.

Cymotricha procyphodes (Meyrick)

Plate 264, Figures 4-4b

Dichomeris procyphodes Meyrick, 1922, Trans. Ent. Soc. London, 1922 : 115.

"♂♀. 15-16 mm. . . . Brazil, Parintins, in October; two specimens."

Lectotype: The male. Slide No. 5995. Both specimens bear identical data and are dated ".10.19."

Figure 4, right wings (image reversed); 4a, aedeagus; 4b, ventral view of male genitalia with aedeagus removed.



1



1a



1b

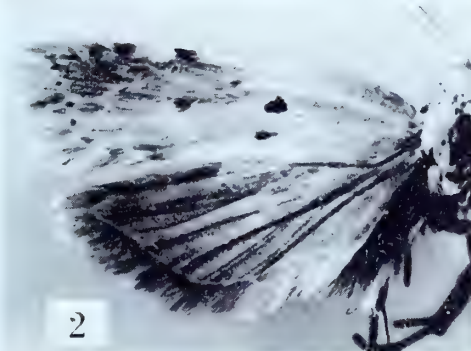

2



2a



2b

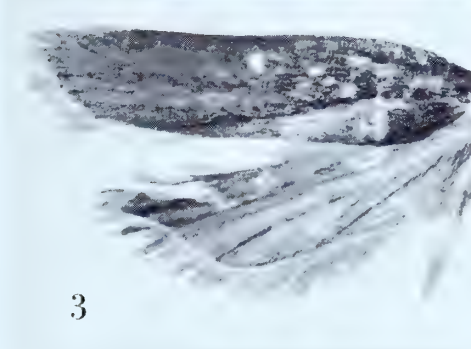

3



3a

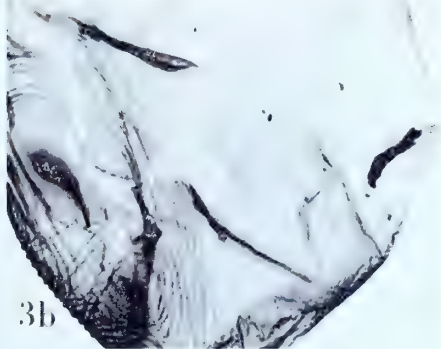

3b

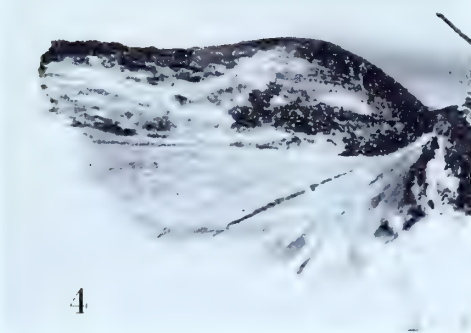

4



4a



4b

CYMOTRICHA

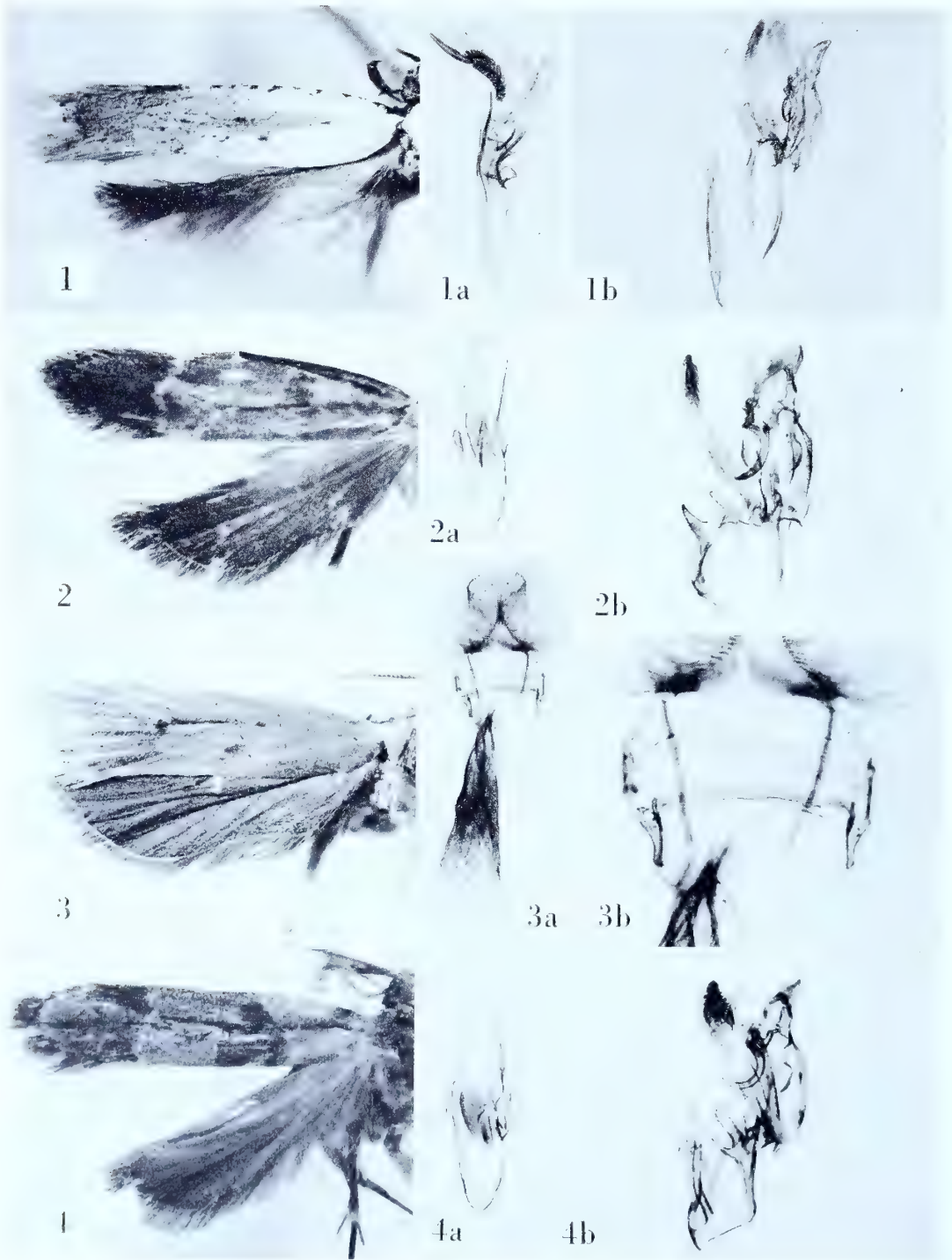

CYMOTRICHA

Cymotricha pseudometra (Meyrick)

Plate 265, Figures 1-1b

Trichotaphe pseudometra Meyrick, 1913, Journ. Bombay Nat. Hist. Soc., 22 : 178.“♂♀. 12-13 mm. . . . N. Coorg, 3,500 feet (*Newcome*); in March, May, and November, five specimens.”*Lectotype*: ♂, 12 mm., “Dibidi, N. Coorg. LN. 11.5.07.” Slide No. 8621.

Figure 1, left wings; 1a, aedeagus; 1b, lateral aspect of male genitalia with aedeagus removed.

Cymotricha ptilocompa (Meyrick)

Plate 265, Figures 2-2b

Dichomeris ptilocompa Meyrick, 1922, Trans. Ent. Soc. London, 1922 : 113.“♂♀. 9-11 mm. . . . Brazil, Teffé; Peru, Jurimaguas; December to March, seven specimens. Very like *sumptella*. . . .”*Lectotype*: A male, “Jurimaguas, Peru, Parish. .3.20.” Slide No. 6082.

Figure 2, left wings; 2a, aedeagus; 2b, oblique view of male genitalia with aedeagus removed.

Cymotricha serena (Meyrick)

Plate 265, Figures 3-3b

Trichotaphe serena Meyrick, 1909, Trans. Ent. Soc. London, 1909 : 23.

“♀. 17 mm. . . . Bolivia, Songo; three specimens.”

Lectotype: One of the above, all of which are labelled, “Songo, Bolivia. S. .07.” Slide No. 6080.

Figure 3, left wings; 3a, ventral view of female genitalia; 3b, detail of ostium

Cymotricha subdentata (Meyrick)

Plate 265, Figures 4-4b

Dichomeris subdentata Meyrick, 1922, Trans. Ent. Soc. London, 1922 : 113.“♂. 10 mm. . . . Brazil, Santarem, in August; one specimen. Allied to preceding [*ptilocompa*], with similar antennal tuft, but horny tooth additional. . . .”*Type*: The specimen indicated above and dated “.8.19.” Slide No. 5998.

Figure 4, left wings; 4a, aedeagus; 4b, lateral aspect of male genitalia with aedeagus removed.

Cymotricha tephroxesta Meyrick

Plate 266, Figures 1-1b

Cymotricha tephroxesta Meyrick, 1931, Exotic Microlepidoptera, 4 : 68.

“ ♀. 15 mm. . . . Sikkim, Kalimpong (*Lindgren*); 1 ex.”

Type: The female denoted above, “ Kalimpong, Sikkim. L. .29.” Slide No. 8606.

Figure 1, left wings; 1a, ventral view of female genitalia; 1b, detail of ostium and posterior portion of ductus bursae.

Cymotricha tetraschema Meyrick

Plate 266, Figures 2-2b

Cymotricha tetraschema Meyrick, 1931, Exotic Microlepidoptera, 4 : 67.

“ ♀. 10 mm. . . . Bombay, Mahableshwar, December (*R. M. Maxwell*); 1 ex.”

Type: The above indicated specimen, dated “ 21.12.29,” erroneously recorded as a female. Slide No. 8604.

Figure 2, left wings; 2a, aedeagus; 2b, oblique view of male genitalia with aedeagus removed.

Cymotricha thalamopa (Meyrick)

Plate 266, Figures 3-3b

Dichomeris thalamopa Meyrick, 1922, Trans. Ent. Soc. London, 1922 : 112.

“ ♀. 10 mm. . . . Brazil, Teffé, in January; one specimen.”

Type: The specimen indicated above and dated “ .1.20.” Slide No. 5999.

Figure 3, left wings; 3a, detail of ostium and posterior section of ductus bursae; 3b, ventral view of female genitalia.

Cymotricha thalpodes (Meyrick)

Plate 266, Figures 4-4b

Dichomeris thalpodes Meyrick, 1922, Trans. Ent. Soc. London, 1922 : 111.

“ ♂♀. 12-13 mm. . . . Brazil, Pará; Peru, R. Napo; May to July, four specimens.”

Lectotype: A male, “ Rio Napo, Peru. Parish. .5.20.” Slide No. 6076.

Figure 4, left wings; 4a, aedeagus; 4b, lateral aspect of male genitalia with aedeagus removed.

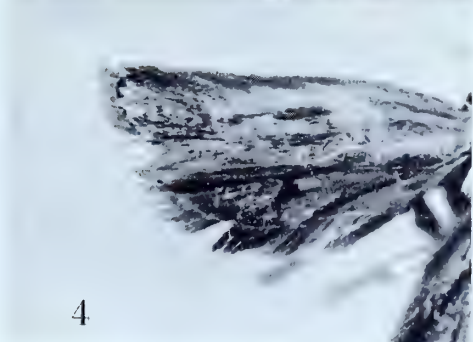
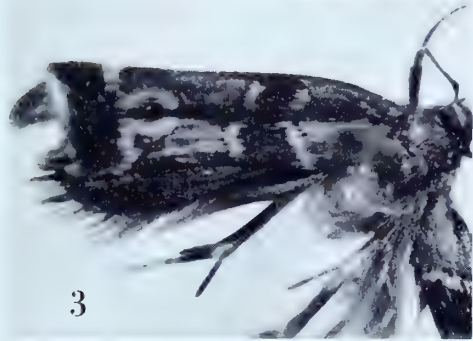
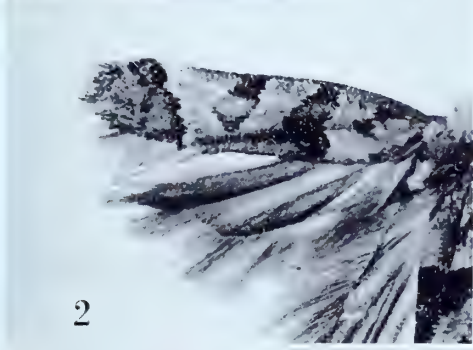
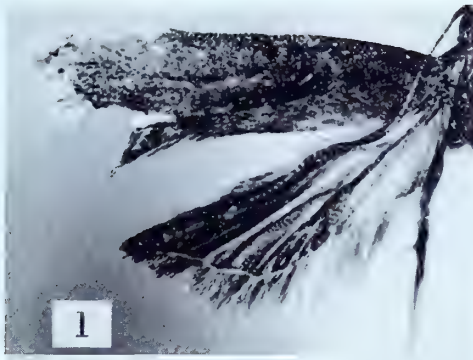

CYMOTRICA

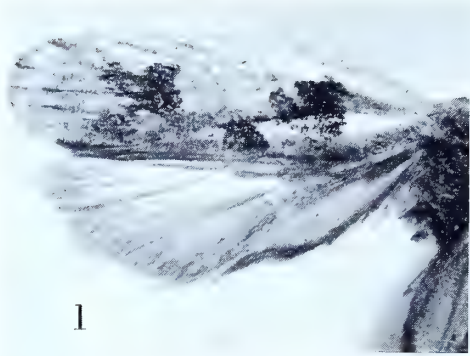

1



1a



1b

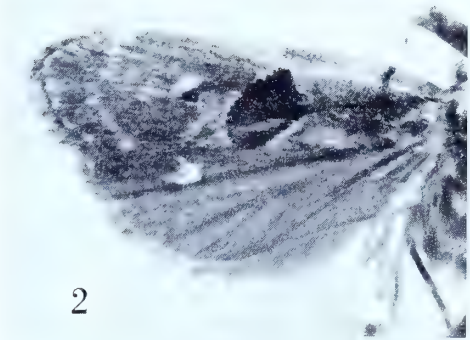

2



2a

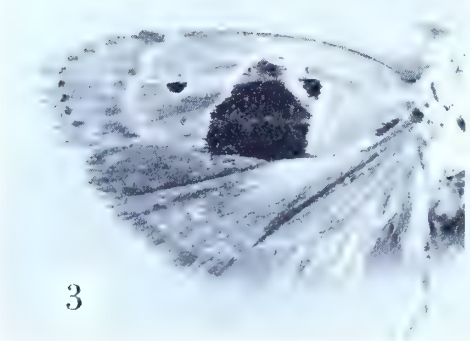

3



3a



3b

CYMOTRICA

Cymotricha themelia (Meyrick)

Plate 267, Figures 1-1b

Trichotaphe themelia Meyrick, 1913, Trans. Ent. Soc. London, 1913 : 175.

“♂. 17 mm. . . . Brazil, São Paulo; two specimens.”

Lectotype: The male with “R. .06.” at the bottom of the pin-label. Slide No. 6000.
Figure 1, left wings; 1a, aedeagus; 1b, lateral aspect of male genitalia with aedeagus removed.*Cymotricha thesmiopa* (Meyrick)

Plate 267, Figures 2-2a

Dichomeris thesmiopa Meyrick, 1922, Trans. Ent. Soc. London, 1922 : 114.

“♂. 12 mm. . . . Brazil, Obidos, in September; one specimen.”

Type: The specimen indicated above, dated “.9.19.” Slide No. 5992.Figure 2, left wings; 2a, ventral view of male genitalia with aedeagus *in situ*.*Cymotricha turruta* (Meyrick)

Plate 267, Figures 3-3b

Trichotaphe turruta Meyrick, 1914, Trans. Ent. Soc. London, 1914 : 279.“♂♀. 15-17 mm. . . . British Guiana, Bartica, in January (*Parish*); two specimens.”*Lectotype*: The male, dated “.1.13.” Slide No. 6081.

Figure 3, left wings; 3a, aedeagus; 3b, oblique view of male genitalia with aedeagus removed.



