



PYLE[®] audio.com

2014

Complete Product Catalog





PLDNV105B 10.1" Motorized TFT/LCD Touch Screen Detachable Display Multimedia Receiver w/Bluetooth/AUX-In iPod Cable/GPS w/USA/Canada/Mexico Maps

- Touch Screen Control Operation
- Built-In GPS Navigation System
- Text to Speech & Turn by Turn Voice Prompts
- Allows to Keep your Eyes on the road While Navigating with Convenient Voice Guidance
- 4G SD Card w/USA/Canada/Mexico Maps
- Motorized & Detachable Touch Screen Panel
- Bluetooth Wireless Streaming Technology
- Works with iPhone, Droid, Blackberry, iPads, Etc.
- Android, Blackberry, iPads, Tablets, (Etc)
- Am/FM-MPX 2 Band Radio
- 30 Station Memory (18FM/12am)
- 10.1 Inch (16:9) TFT Detachable Color Monitor

- Resolution: 1024 x 600 Pixels
- DVD/VCD/MPEG4/MP3/DIVX/CD/CD-RW Compatible
- On Screen Display Title, Time, Cheaper, Subtitle & Angle
- A/V input & A/V Output
- SD/MMC Card Slot
- Direct Connection of Alternate Audio/Video Aux Line Output Jack (MP3.iPod)
- Wireless Remote Control
- Rear Camera Output
- 320 Watts (4 x 80W)
- Detachable Panel Carry Case



PLDNV77U 7" Bluetooth LCD Digital Touch Screen Receiver with GPS Maps, USB/SD Memory Card Readers, AUX/MP3 Input, Double DIN with Remote

- Touch Screen Control Operations
- Bluetooth Wireless Streaming Technology
- Works with iPhone, Droid, Blackberry, iPads, Etc.
- Bluetooth Functions: Auto Muting & Hands Free Talking Capability
- Voice Guidance Helps You Keep Eyes on the Road
- 4G SD Card with USA/Canada/Mexico Maps
- Text to Speech & Turn by Turn Voice Prompts
- TFT LCD Display
- Selectable USA/Europe Radio Frequency
- 30 Station Memory (18 FM/12 AM)
- PAL/NTSC Color System
- LD/DX & ST/MD Selector
- Full Function Wireless Remote Control

- Rear Camera Output, Parking Video Input
- File Compatibility: MP4, JPEG, MP3, WMA and More
- Last Position Memory
- iPod Connection Cable Included
- Repeat/Intro/Random/Clock Function/Mute Control
- 4 Channel RCA Preamp Output/Subwoofer Output
- Picture Control: Brightness/Contrast/Hue/Chrome
- Treble/Bass/Balance/Fader/Volume/Control
- PLL Synthesizer Tuner - Auto Store/Preset Scan
- AM/FM-MPX 2 Band Radio - Preset EQ
- Selectable View Angle
- A/V Input & A/V Output
- 320 Watts (4 x 80W)
- Unit Dimensions: 7.24" D x 7.01" W x 3.94" H



PLDNV695 6.95" Double-DIN Touchscreen Video DVD/MP4/MP3/CD Player With Hands-Free Bluetooth, GPS w/USA/Canada/Mexico Maps, USB/SD, Aux-In

- Touch Screen Operation
- Built-in Bluetooth
- 4G SD card w/USA/Canada/Mexico maps
- Text to speech & turn by turn voice prompts
- Keep your eyes on the road while navigating with convenient voice guidance
- Repeat/program/random/intro play
- Treble/bass/balance/fader/volume control
- AM/FM stereo receiver Electronic anti-shock
- Aux rear input Auto memory store/preset scan
- Support DVD/VCD/CD/CD-R/CD-RW/MP3

- Parking video output
- 30 preset stations memory
- 320 watts total output(4x80 watts)
- 4 channel RCA preamp output/subwoofer output
- Card-sized full function remote control
- Direct iPod/iPhone Connection Cable (compatible with 30-pin dock connector only)
- Picture Control: Brightness/contrast/hue/chrome USB/SD-MMC card reader MP4-JPEG/MP3 WMA playback
- Dimensions: 7.24"D x 7.01"W x 3.94"H



PLDNV78U 7" Double DIN In-Dash Touch Screen TFT/LCD Monitor w/ DVD/CD/MP3/MP4/USB/SD/AMFM/RDS/Bluetooth & Screen Dial Pad Built-In GPS/TTS w/ USA/Canada & Mexico Maps

- 7" 16:9 Wide Screen TFT LCD Display
- Touch Screen Operation
- V
- 2G SD Card w/ USA/Canada/Mexico Maps
- Text to speech & Turn by Turn Voice Prompts
- Keep your Eyes on the Road While Navigating w/ Convenient Guidance
- Picture Control: Brightness/Contrast/Hue/Chrome
- USB/SD-MMC Card Reader MP4-JPEG/MP3 WMA Playback
- Repeat/Program/Random/Intro Play
- Treble/Bass/Balance/Fader/Volume Control
- AM/FM Stereo Receiver
- Electronic Anti-Shock

- AUX Rear Input
- Auto Memory Store/Preset Scan
- Support DVD/VCD/CD/CD-R/CD-RW/MP3
- Parking Video Output
- 30 Preset Stations Memory
- 320 Watts Total Output (4 x 80 Watts)
- Bluetooth Function Auto Muting Feature, Hands Free Talking Capabilities
- 4 Channel RCA Preamp Output/Subwoofer Output
- Direct iPod/iPhone Connection Cable (compatible with 30-pin dock connector only)
- Unit Dimensions: 7.24" (D) x 7.01" (W) x 3.94" (D)



PLBT72G

7" Double DIN In-Dash Touch Screen TFT/LCD Monitor w/ DVD/CD/MP3/MP4/USB/SD/AM/FM/RDS/Bluetooth & Screen Dial Pad Built-In GPS/TTS w/ USA/Canada & Mexico Maps

- In Dash 7" 16:9 High Definition Wide TFT LCD
- Touch Screen Control Operation
- Bluetooth Compatible A2DP & AVRCP Support
- Built-In GPS Navigation System
- Text to Speech & Turn by Turn Voice Prompts
- SD Card with USA/Canada/Mexico Maps
- Digital Video Player/VCD/MPGE4/MP3/CD/CD-R/CD-RW Compatible
- AM/FM-MPX 2 Band Radio - Auto Store/Preset Scan
- PLL Synthesizer Tuner - 30 Station Memory
- Full Motorized Screen Telescopes out and Up Including Front to Back Angling
- Detachable Front Panel - LCD Digital Display
- On Screen Display Title, Time, Chapter, Subtitle
- Treble, Bass, Balance, Fader, Encoder, Volume
- PAL/NTSC Color System - Brightness: 400 NITS

- Resolution: 1440 x 234 Pixels
- Last Position Memory
- ESP (Electronic Shock Protection)
- Anti-shock Mechanism
- LO/DX & ST/MO Selector
- Direct Connection of Alternate Audio/ Video Source Through AUX Line Input Jack (MP3/Digital Video Player/CD)
- Mute - Clock Function - Preset EQ
- RCA Line Out
- Subwoofer & Parking Video Input
- Includes Remote Control
- AUX Input & Rear Camera Input
- ISO Connector - RDS-EOn - USB Compatible
- 3 Colors Illumination
- Dimensions: 7.01"W x 1.98"W x 6.54"D



PLTS78DUB

7" Single DIN In-Dash Detachable Motorized Touch Screen TFT/LCD Monitor w/ DVD/CD/MP3/MP4/USB/SD/AM-FM Bluetooth Receiver

- Touch Screen Control Operation
- Bluetooth Wireless Streaming Technology
- Works with iPhone, Droid, Blackberry, iPads, Etc.
- Bluetooth A2dp & Avrcp Support (Password: 8888)
- PLL Synthesizer Tuner - 30 Station Memory
- Auto Store/Preset Scan
- DVD/VCD/MPGE4/MP3/CD-RW Compatible
- Am/Fm-MPX 2 Band Radio
- Full Motorized Screen Telescopes Out And Up LCD Digital Display
- On Screen Display Title, Time, Chapter, Subtitle
- Treble/Bass/Balance/Fader/Encoder Volume
- Pal/NTSC Color System - Brightness: 400 Nits
- Resolution: 1440x234 Pixels

- ESP (Electronic Shock Protection)
- Anti-Shock Mechanism - Last Position Memory
- Lo/Dx & St/Mo Selector
- Direct Connection Of Alternate
- Audio/Video Source Through Aux Line Input Jack(Mp3/Dvd/Cd) & Sub-Woofers Input
- Repeat/Intro/Random
- Clock - Mute - Preset EQ
- A/V Input & A/V Output - RCA Line Out
- Remote Control - SD/USB Memory Card Slots
- Rear Camera Input - Parking Video Input
- USB & ISO Connectors
- Dimensions: 7.01"W x 1.98"H x 6.54"D
- USA/Europe Frequency Switch



PLTS76DU

7" Touch Screen Motorized Detachable TFT/LCD Monitor With DVD/CD/MP3/AM/FM Receiver

- DVD/VCD/MPGE4/MP3/CD-RW Compatible
- AM/FM-MPX 2 Band Radio
- PLL Synthesizer Tuner
- Auto Store/Preset Scan
- 30 Station Memory
- Touch Screen Control Operation
- Motorized Screen Telescopes Out And Up
- LCD Digital Display
- On Screen Display Title, Time, Chapter, Subtitle
- Treble/Bass/Balance/Fader/Encoder Volume
- PAL/NTSC Color System
- Relolution:1440x234 Pixels
- Brightness: 400 Nits
- Last Position Memory
- ESP (Electronic Shock Protection)
- Anti-Shock Mechanism
- LO/DX & St/Mo Selector
- Direct Connection Of Alternate

- Audio/Video Source Through Aux Line Input Jack(Mp3/Dvd/Cd)
- Repeat/Intro/Random
- Clock Function
- Mute Control
- RCA Line Out
- Preset EQ
- Sub-Woofers
- A/V Input & A/V Output
- Remote Control
- Rear Camera Input
- Parking Video Input
- USB Connector
- Iso Connector
- SD/MMC Card Slot
- 320 Watts Total Outputs (4 x 80 Watts)
- USA/Europe Frequency Switch
- Dimensions: 7.01W X 1.98H X 6.54D



PLTS73FX

7" Single DIN In-Dash Motorized Touch Screen TFT/LCD Monitor w/ DVD/CD/MP3/MP4/USB/SD/AM-FM Player

- AM/FM-MPX 2 Band Radio
- PLL Synthesizer Tuner
- Auto Store/Preset Scan
- 30 Station Memory
- Touch Screen Control Operation
- Full Motorized Screen Telescopes Out And Up
- LCD Digital Display
- On Screen Display Title, Time, Chapter, Subtitle
- Treble/Bass/Balance/Fader/Encoder Volume
- Pal/NTSC Color System
- Relolution:1440x234 Pixels
- Brighness: 400 Nits
- Last Position Memory
- ESP (Electronic Shock Protection)
- Anti-Shock Mechanism
- Lo/DX & St/Mo Selector
- Direct Connection Of Alternate
- Audio/Video Source Through Aux line

- Input Jack(Mp3/Dvd/Cd)
- Repeat/Intro/Random
- Clock Function
- Mute Control
- RCA line Out
- Preset EQ
- Sub-Woofers
- A/V Input & A/V Output
- Remote Control
- Rear Camera Input
- Parking Video Input
- Usb Connector
- Iso Connector
- Sd/Mmc Card Slot
- Dimensions: 7.01W x 1.98H x 6.54D
- USA/Europe Frequency Switch
- Feather Touch Sensor Controls





PLD11BT 10.1" Motorized TFT/LCD Touch Screen Detachable Display Multimedia Receiver w/ Bluetooth & AUX-In iPod Cable

- Touch Screen Control Operation
- Motorized & Full Detachable Front Panel
- 10.1 Inch (16:9) TFT Detachable Color Monitor
- Bluetooth Wireless Streaming Technology
- Works with iPhone, Droid, Blackberry, iPads, Etc.
- Treble/Bass/Balance/Fader/Encoder
- Auto Store/Presets Scan
- AM/FM-MPX 2 Band Radio
- 30 Station Memory (18FM/12AM)
- DVD/VCD/MPEG4/MP3/DIVX/CD/CD-RW Compatible

- Resolution: 1024 x 600 Pixels
- On Screen Display Title, Time, Cheaper, Subtitle
- A/V input & A/V Output
- SD Memory Card Slot
- Direct Connection of Alternate Audio/Video Aux Line Output Jack (MP3.iPod)
- Wireless Remote Control
- Rear Camera Output
- 320 Watts (4 x 80W)
- Detachable Panel Carry Case



PLD10BT 10.1" Motorized TFT/LCD Touch Screen Detachable Display DVD/VCD/CD/MP3/CD-R/USB/AM/FM/RDS Receiver w/ Bluetooth System and AUX A/V Input For iPod/Smart Phones/MP3 Players

- DVD/VCD/MPEG4/MP3/DIVX/CD/CD-RW Compatible
- Motorized & Detachable 10.1" Touch Screen Panel
- Bluetooth Wireless Streaming Technology
- Works with iPhone, Droid, Blackberry, iPads, Etc.
- Treble/Bass/Balance/Fader/Encoder
- Volume PLL Synthesizer Tuner
- Auto Store/Presets Scan
- AM/FM-MPX 2 Band Radio
- 30 Station Memory (18FM/12AM)
- 10.1 Inch(16:9) Tft Detachable Color Monitor
- Touch Screen Control Operation
- Resolution: 1024 x 600 Pixels
- Brightness: 400 nits
- On Screen Display Title, Time, Chapter, Subtitle
- Dolby Digital Coaxial Outputs
- PAL/NTSC Color System
- Anti-Shock Mechanism
- ESP Function
- LO/DX & ST/MO Selector
- Repeat/Intro/Random

- Clock Function - Mute Control
- RCA Line Out - Preset EQ
- Subwoofer Output
- Selectable View Angle
- A/V Input & A/V Output
- SD/MMC Card Slot
- Direct Connection Of Alternate Audio/Video Aux Line Input Jack (MP3/Ipod)
- Wireless Remote Control
- Rear Camera Output - Parking Video Input
- RDS-EON - USB Connector
- Bluetooth A2DP & AVRCP Support
- 3 Color Illumination
- 320 Watts (4 X 80w)
- Last Position Memory
- USA/Europe Frequency Switch
- Detachable Panel Carry Case
- In-Dash Dimensions: 7.24"W X 2.13"H X 6.69"D
- TFT Panel Dimensions: 10"W X 6.22"H X 0.91"D



PLD71MU 7" TFT Touch Screen DVD/CD/MP3/CD-R/USB/AM/FM/RDS Receiver

- DVD/MPEG4/MP3/CD/CD-R/CD-RW Compatible
- Motorized Slide Down Detachable Front Panel
- Treble/Bass/Balance/Fader/Encoder Volume
- PLL Synthesizer Tuner
- Auto Store/Presets Scan
- AM/FM-MPX 2 Band Radio
- 30 Station Memory (18FM/12AM)
- Built In 7 Inch(16:9) TFT Color Monitor
- Touch Screen Control Operation
- Resolution: 1440 x 234 Pixels
- Brightness: 400 nits
- On Screen Title, Time, Chapter, Subtitle, Angle
- Dolby Digital Coaxial Outputs PAL/NTSC System Color
- ESP Function Anti-Shock Mechanism
- LO/DX & ST/MO Selector
- Repeat/Intro/Random
- Clock Function

- Mute Control
- RCA Line Out
- Preset EQ
- Subwoofer Output
- Selectable View Angle
- A/V Input & A/V Output
- SD/MMC Card Slot / USB Input Jack
- Direct Connection Of Alternate Audio/Video Aux Line Input Jack(MP3/Ipod)
- Remote Control
- Rear Camera Output
- Parking Video Input
- RDS-EON
- 11 Kinds Of Background Color
- 320 Watts (4 X 80w)
- Last Position Memory
- Usa/Europe Frequency Switch
- Dimensions: 7.24W X 2.13H X 6.69D



PLD70BT 7" TFT Touch Screen DVD/VCD/CD/MP3/CD-R/USB/AM/FM/RDS Receiver & Bluetooth System

- Built In 7 Inch(16:9) TFT LCD Color Monitor
- Touch Screen Control Operation
- Motorized Slide Down Detachable Front Panel
- Bluetooth Wireless Streaming Technology
- Works with iPhone, Droid, Blackberry, iPads, Etc.
- Treble/Bass/Balance/Fader/Encoder
- Volume PLL Synthesizer Tuner - Auto Store/Presets Memory(18FM/12AM)
- DVD/MPEG4/MP3/CD/CD-R/CD-RW Compatible
- Resolution: 1440x234 Pixels
- Brightness: 400nits
- On Screen Display Title, Time, Chapter, etc.
- Dolby Digital Coaxial Outputs
- PAL/NTSC Color System
- Anti-Shock Mechanism
- ESP Function

- LO/DX & ST/MO Selector
- Repeat/Intro/Random
- Clock - Mute Control - Preset EQ
- RCA Line Out - A/V Input & A/V Output
- Subwoofer Output - Rear Camera Output
- Parking Video Input
- Selectable Viewing Angle
- SD Memory Card Slot - USB Connector
- Direct Connection Of Alternate Audio/Video Aux Line Input Jack(MP3/Ipod)
- Remote Control - RDS-EON
- 11 Background Colors
- 320 Watts (4 X 80w)
- Last Position Memory
- Bluetooth A2DP & AVRCP Support
- USA/Europe Frequency Switch
- Dimensions:7.24"W X 2.13"H X 6.69"D



PLDN661 **6.5" Double DIN In-Dash Touch Screen TFT/LCD Monitor w/DVD/CD/MP3/MP4/CD-R/USB/SD-MMC Card Slot AM/FM**

- 6.5" 16:9 Wide Screen TFT LCD Display
- Touch Screen Control Operation
- Picture Control: Brightness/Contrast/Hue/Chrome
- USB Flash/SD Card Readers
- AM/FM Stereo Receiver
- Electronic Anti-Shock
- AUX Rear and A/V Input - Parking Video Output
- Auto Memory Store/Prescan
- Support DVD/VCD/CD/CD-R/CD-RW/MP3

- 30 Preset Stations Memory
- MP4, JPEG, MP3, WMA File Format Playback
- Treble/Bass/Balance/Fader/Volume Controls
- Repeat/Program/Random/Intro Play Controls
- 4-Channel RCA Preamp Out plus Subwoofer Output
- Full Function Remote Control - 30-Pin iPod Connection Cable
- 320 Watts Total Output (4 x 80 Watts)



PLDN731 **7" Double DIN TFT Touch Screen DVD/VCD/CD/MP3/MP4/CD-R/USB/SD-MMC Card Slot/AM/FM/iPod Connector**

- DVD/VCD/MPEG4/MP3/CD/CD-RW Compatible
- Motorized Slide Down Front Panel
- Treble/Bass/Balance/Fader/Encoder Volume
- PLL Synthesizer Tuner
- Auto Store/Prescan
- AM/FM-MPX 2 Band Radio
- 30 Station Memory (18FM /12AM)
- Built-In 7" (16:9) TFT Color Monitor
- Touch Screen Control Operation
- Resolution: 1440 x 234 Pixels: Brightness: 200 cd/m2
- On screen Display: Title, Time, Chapter, Subtitle
- Double-DIN Chassis
- PAL/NTSC Color System
- Anti-Shock Mechanism-ESP Function
- LO/DX & ST/MO Selector

- Repeat/Intro/Random
- Clock Function, Mute Control
- RCA Line Out, Preset EQ
- Subwoofer Output
- Selectable Viewing Angle
- A/V Input & A/V Output
- SD/MMC Card, USB Connector
- Direct iPod/iPhone Connection Cable
- Wireless Remote Control
- Rear Camera Output, Parking Video Input
- Last Position Memory
- 320 Watts (4 x 80W)
- Selectable USA/Europe Radio Frequency
- Dimensions: 7.26"H x 4.08"W x 6.36"D



PLDN74BT1 **7" Double DIN TFT Touch Screen DVD/VCD/CD/MP3/MP4/CD-R/USB/SD-MMC Card Slot/AM/FM/iPod Connector & Bluetooth**

- DVD/VCD/MPEG4/MP3/CD/CD-RW Compatible
- Motorized Slide Down Front Panel
- Bluetooth Wireless Streaming Technology
- Works with iPhone, Droid, Blackberry, iPads, Etc.
- Treble/Bass/Balance/Fader/Encoder Volume
- PLL Synthesizer Tuner
- Bluetooth A2DP Support
- Auto Store/Prescan
- AM/FM-MPX 2 Band Radio
- 30 Station Memory (18FM /12AM)
- Built-In 7" (16:9) TFT Color Monitor
- Touch Screen Control Operation
- Resolution: 1440 x 234 Pixels: Brightness: 200 cd/m2
- On screen Display: Title, Time, Chapter, Subtitle
- Double-DIN Chassis
- PAL/NTSC Color System

- Anti-Shock Mechanism-ESP Function
- LO/DX & ST/MO Selector
- Repeat/Intro/Random
- Clock Function, Mute Control
- RCA Line Out, Preset EQ
- Subwoofer Output
- Selectable View Angle
- A/V Input & A/V Output
- SD/MMC Card, USB Connector
- Direct iPod/iPhone Connection Cable
- Wireless Remote Control
- Rear Camera Output, Parking Video Input
- 320 Watts (4 x 80W)
- Last Position Memory
- Selectable USA/Europe Radio Frequency
- Dimensions: 7.26 W x 4.08 H x 6.36 D



PLD40MU **4.3" Touch Screen TFT/LCD Monitor w/ Digital Video Player/CD/MP3/USB/SD/AM/FM/RDS Player**

- Built In 4.3 Inch Wide TFT Color Monitor
- Touch Screen Control Operation
- Digital Video Player/VCD/MPGE4/MP3/CD/CD-R/CD-RW Compatible
- AM/FM-MPX 2 Band Radio - PLL Synthesizer Tuner
- Auto Store/Prescan - 30 Station Memory
- Flip Down Detachable Front Panel
- On Screen Display Title, Time, Chapter, Subtitle
- Treble/Bass/Balance/Fader/Encoder Volume
- PAL/NTSC Color System
- Last Position Memory
- ESP (Electronic Shock Protection)

- Anti-Shock Mechanism
- LO/DX & ST/MO Selector
- Repeat/Intro/Random
- Direct Connection Of Alternate
- AUDIO/VIDEO Source Through AUX Line
- Input Jack(MP3/Digital Video Player/CD)
- Clock - Mute Control - Preset EQ
- RCA Line Out - Subwoofer Input
- A/V Input & A/V Output
- Remote Control - RDS-EON
- Rear Camera Input - Parking Video Input
- SD Memory Card Slot



PL3MP4 **3" TFT/LCD Monitor MP3/MP4/SD/USB Player & AM/FM Receiver**

- 3" Inch 16:9 Wide Screen TFT/LCD Display
- Full Detachable Front Panel
- Res. 400 x 240 Pixels/ Brightness: 400nits
- Treble/Bass/Balance/Fader/Encoder Volume Control
- USB/SD-MMC Card Reader MP4-JPEG/MP3 WMA-Playback
- Repeat Play
- AM/FM-MPX Stereo Radio
- Clock Function
- ESP Function Anti-Vibration/Shock Protection

- Auto Memory Store/Prescan
- Parking Video Output
- DSP Equalizer Control-Rock-Classic-Pop
- 30 Preset Stations Memory (18FM/12AM)
- 2 Channel RCA Preamp Output
- Front Video/AUX Input (Ipod/MP3)
- Subwoofer Output
- Full Function Wireless Remote Control
- 240 Watts Total Output (4 X 60 Watts)
- Dimensions 7.09"W 1.97"H 6.14"D





PLRDD19UB Bluetooth Digital Receiver with USB/SD Card Readers, AM/FM Radio, AUX Input, Remote Control

- Built-in Bluetooth
- Wireless Audio Streaming
- AM/FM-MPX PLL Tuning Car Radio
- Dot Matrix White LCD Display
- MP3 ID3 Tag Digital Readout Compatible
- USB Slot & SD Memory Card Readers
- MP3/WMA Music File Playback
- Encoding Volume, Balance, Bass, Treble & Fader Control
- 30 Radio Preset Station Memory 18FM-12AM

- Front Auxiliary Input Jack
- Stereo RCA Line Out Jack
- Includes Full Function Remote Control
- Blue Button Illumination Controls
- Seek/Scan Function
- Bluetooth Function
- AM Frequency Range: 530~1710kHz
- FM Frequency Range: 87.5~107.9MHz
- 4 x 60 Watts Maximum Power Output
- Dimensions: 7" (W) x 4.5" (D) x 3.92" (H)



PLRRR18U Digital Receiver with USB/SD Memory Card Readers, AM/FM Radio, AUX Input, Remote Control

- AM/FM-MPX PLL Tuning Car Radio
- Dot Matrix White LCD Display
- MP3 ID3 Tag Digital Readout Compatible
- USB Slot & SD Memory Card Readers
- MP3/WMA Music File Playback
- Encoding Volume, Balance, Bass, Treble & Fader Control
- 30 Radio Preset Station Memory 18FM-12AM
- Front Auxiliary Input Jack

- Stereo RCA Line Out Jack
- Includes Full Function Remote Control
- Blue Button Illumination Controls
- Seek/Scan Function
- AM Frequency Range: 530~1710kHz
- FM Frequency Range: 87.5~107.9MHz
- 4 x 60 Watts Maximum Power Output
- Dimensions: 7" (W) x 4.5" (D) x 3.92" (H)



PLTR24U In-Dash AM/FM MPX Auto/Truck/Bus/RV Receiver w/MP3 Playback & USB/SD/Aux Input

- AM/FM MPX PLL Tuning Auto/Truck/Bus/RV Radio
- Dot Matrix White LCD Display
- MP3 ID3 Tag Digital Readout Compatible
- USB & SD/MMC Card Port Direct MP3/WMA Digital Music File Playback
- Encoding Volume, Balance, Bass, Treble & Fader Control
- 30 Radio Preset Station Memory 18 FM & 12 AM
- Front Auxiliary 3.5mm / 1/8" Audio Line Input

- Stereo RCA 2 Channel RCA Line Output
- Full Function Wireless Remote Control
- Blue Illuminated Control Buttons
- Seek & Scan Radio Functions
- 240 Watts Max Output(4 x 60 Watts)
- AM Frequency Range: 530~1710kHz
- FM Frequency Range: 87.5~107.9MHz
- DC 12V-24V Dual Voltage Compatible
- Dimensions: 7" (W) x 4.72" (D) x 1.96" (H)



PLTR25UB In-Dash AM/FM MPX Auto/Truck/Bus/RV Bluetooth Receiver w/MP3 Playback & USB/SD/Aux Input

- AM/FM MPX PLL Tuning Auto/Truck/Bus/RV Radio
- Dot Matrix White LCD Display
- MP3 ID3 Tag Digital Readout Compatible
- USB & SD/MMC Card Port Direct MP3/WMA Digital Music File Playback
- Bluetooth A2DP Wireless Connectivity
- Encoding Volume, Balance, Bass, Treble & Fader Control
- 30 Radio Preset Station Memory 18 FM & 12 AM
- Front Auxiliary 3.5mm / 1/8" Audio Line Input

- Stereo RCA 2 Channel RCA Line Output
- Full Function Wireless Remote Control
- Blue Illuminated Control Buttons
- Seek & Scan Radio Functions
- 240 Watts Max Output(4 x 60 Watts)
- AM Frequency Range: 530~1710kHz
- FM Frequency Range: 87.5~107.9MHz
- DC 12V-24V Dual Voltage Compatible
- Dimensions: 7" (W) x 4.72" (D) x 1.96" (H)



PLR31MP AM/FM-MPX In-Dash Detachable Face Radio w/SD/MMC/USB Player

- AM/FM-MPX PLL Tuning Car Radio
- Red LCD Display MP3 ID3 Tag Digital Readout Compatible
- USB Slot & SD/MMC Card Port For MP3/WMA Music File Playback
- Detachable face Panel
- Encoding Volume, Balance, Bass, Treble & Fader Control
- 30 Radio Preset Station Memory: 18FM-12AM

- Front Auxiliary Input Jack
- Stereo RCA Line Out Jack
- Full Function Remote Control
- Red Button Illumination Controls
- Seek/Scan Function
- AM Frequency Ranges:530-1710 KHz
- FM Frequency Range:87.5-107.9 MHz
- 4 X 40 Watts Maximum Power Output



PLR32MPB In-Dash AM/FM-MPX Radio with SD/USB/MP3 Playback, 3.5mm Aux-In, Bluetooth Wireless Streaming

NEW

- AM/FM-MPX PLL Tuning Car Radio
- Dot Matrix White LCD Display
- MP3 ID3 Tag Digital Readout Compatible
- USB Slot & SD/MMC Card Port for MP3/WMA Music File Playback
- Encoding Volume/Balance/Bass/Treble & Fader Control
- Front Auxiliary Input Jack - Connect Virtually Any Digital Music Player
- Stream Music From Your Bluetooth Device (iPhone/Android/BlackBerry etc.)

- 30 Radio Preset Station Memory 18FM -12AM
- Front Auxiliary Input Jack
- Stereo RCA Line Out Jack
- Full Function Remote Control
- Blue Button Illumination Controls
- Seek/Scan Function
- AM Frequency Range: 530~1710KHz
- FM Frequency Range: 87.5~107.9MHz
- 4 X 60 watt Maximum Power Output
- Dimensions: 7" (W) x 4.72" (D) x 1.96" (H)



PLCD41MU In-Dash Receiver w/ MP3 Playback, AM/FM-MPX Radio, CD Player & USB/SD/AUX Inputs

NEW

- AM/FM-MPX PLL Tuning Car Radio
- Dot Matrix White LCD Display
- MP3 ID3 Tag Digital Readout Compatible
- USB Slot and SD/MMC Card Port for MP3/WMA Music Files Playback
- Encoding Volume, Balance, Bass, Treble & Fader Control
- 30 Radio Preset Station Memory 18FM-12AM
- Front Auxiliary Input Jack
- Stereo RCA Line Out Jack

- Full Function Remote Control
- Blue Button Illumination Controls
- Seek/Scan Function
- AM Frequency Range: 530-1710 Khz
- FM Frequency Range: 87.5-107.9 Mhz
- RDS-EON
- ISO Connector
- 4 x 60 Watts Maximum Power Output
- Dimensions: 7.5 W x 7.2D x 2.2H



PLCD51BT In-Dash Bluetooth Receiver with USB/SD Memory Slots, AUX Input for MP3 Playback & AM/FM Radio

- Bluetooth Compatible A2DP and AVRCP Support
- AM/FM-MPX PLL Tuning Car Radio
- Dot Matrix White LCD Display
- MP3 ID3 Tag Digital Readout Compatible
- USB Slot and SD/MMC Card Port for MP3/WMA Music Files Playback
- Encoding Volume, Balance, Bass, Treble & Fader Control
- 30 Radio Preset Station Memory 18FM-12AM
- Front Auxiliary Input Jack

- Stereo RCA Line Out Jack
- Full Function Remote Control
- Blue Button Illumination Controls
- Seek/Scan Function
- AM Frequency Range: 530-1710 Khz
- FM Frequency Range: 87.5-107.9 Mhz
- RDS-EON
- ISO Connector
- 4 x 60 Watts Maximum Power Output
- Dimensions: 7.5 W x 7.2D x 2.2H



NEW

PLR38I AM/FM/MP3/WMA Detachable Face Player W/ USB/SD Reader & Ipod Interface

- AM/FM 2-Band Radio (USA)
- Semi-Detachable Faceplate
- Front Side IPOD Connector
- Built-In USB/SD Ports (Front)
- LCD Multi-Color Digital Display
- ID3 Tag Function
- Tone Control
- Rotary Tuning/Volume Control

- AUX-IN Jack (Front)
- Last-Track Memory
- 10 Songs Skip Up/ 10 Songs Skip Down
- Folder Up/Down Function
- Mute Function
- 2-Channel output 50W x 4 (200w Max)
- Unit Dimensions: 7W x 5.5D x 1.96H



PLR34M In-Dash AM/FM-MPX Receiver With MP3 Playback & USB/SD/Aux Inputs

NEW

- AM/FM-MPX PLL Tuning Car Radio
- Dot Matrix White LCD Display
- MP3 ID3 Tag Digital Readout Compatible
- USB Slot & SD/MMC Card Port For MP3/WMA Music Files Playback
- Encoding Volume, Balance, Bass, Treble & Fader Control
- 30 Radio Preset Station Memory 18FM-12AM
- Front Auxiliary Input Jack

- Stereo RCA Line Out Jack
- Full Function Remote Control
- Blue Button Illumination Controls
- Seek/Scan Function
- AM Frequency Range: 530~1710kHz
- FM Frequency Range: 87.5~107.9MHz
- 4 x 60 Watts Maximum Power Output
- Dimensions: 7W x 4.72D x 1.96H





PLR44MU

In-Dash AM/FM-MPX Detachable Face Receiver With MP3 Playback & USB/SD/Aux Inputs

NEW

- AM/FM-MPX PLL Tuning Car Radio
- Dot Matrix White LCD Display
- Detachable Face Panel
- MP3 ID3 Tag Digital Readout Compatible
- USB Slot & SD/MMC Card Port For MP3/WMA Music Files Playback
- Encoding Volume, Balance, Bass, Treble & Fader Control
- 30 Radio Preset Station Memory 18FM-12AM

- Front Auxiliary Input Jack
- Stereo RCA Line Out Jack
- Full Function Remote Control
- Blue Button Illumination Controls
- Seek/Scan Function
- AM Frequency Range: 530~1710kHz
- FM Frequency Range: 87.5~107.9MHz
- 4 x 60 Watts Maximum Power Output
- Dimensions: 7W x 4.72D x 1.96H



PLR17MPUA

In-Dash AM/FM-MPX Receiver MP3 Playback w/ USB/SD Card Readers & Aux Input for iPod, MP3 Players, Smartphones, etc.

- AM/FM-MPX Stereo Tuning
- Digital LCD Display Panel
- USB/SD/MMC MP3 Player
- Auxiliary Input
- 30 Preset Stations (18FM/12AM)
- Volume/Balance Control

- AM Frequency Range: 530~1710kHz
- FM Frequency Range: 87.5~108MHz
- RCA Line Out (4Ch)
- 200 Watts Total Output (4 x 50 Watts)
- Dimensions: 7W x 4.72D x 1.96H



PLR26MPU

In-Dash Receiver with AM/FM Radio, AUX Input for iPod/MP3 Players & SD/USB Flash Readers

- AM/FM Tuner
- 30 Preset Station Memory
- USB/SD Compatible - Play Back Your Favorite Digital Music
- Front Auxiliary Input Jack - Connect Virtually Any Digital Music Player
- LCD Digital Display

- ID3 Tag Display
- Intro/Repeat/Random Playback Modes
- Clock/Mute Functions
- Blue Button Illumination
- RCA Line Output
- 4 x 80 Watt Output
- Treble/Bass Control



PLR27MPBU

AM/FM Radio With SD/USB/MP3 Playback, 3.5mm Aux-In, Bluetooth Wireless Streaming

- AM/FM Tuner
- 30 Preset Station Memory
- USB/SD Compatible - Play Back Your Favorite Digital Music
- Front Auxiliary Input Jack - Connect Virtually Any Digital Music Player
- Stream Music From Your Bluetooth Device (iPhone, Android, BlackBerry, Etc.)

- LCD Digital Display
- ID3 Tag Display
- Intro/Repeat/Random Playback Modes
- Clock/Mute Functions
- Blue Button Illumination
- RCA Line Output
- 4 x 80 Watt Output
- Treble/Bass Control



PLR24MPM

AM/FM Receiver MP3 Playback with USB/SD/AUX-IN

- AUX-In Jack
- Tone Control
- ID3 Tag Function
- LCD Digital Display
- Last-Track Memory
- Mute & Clock Functions
- Folder Up/Down Function

- AM/FM 2-Band Radio (USA)
- Rotary Tuning/Volume Control
- Built-In Front-Loading USB/SD Ports
- 2-Channel Output 60 Watt x 4 (240 Watt Max)
- 10 Songs Skip Up/ 10 Songs Skip Down Function
- Chassis Dimensions: 7.0 W x 5.5 D x 1.96 H



PLR15MUA

In-Dash AM/FM Radio with USB/SD Memory Card Readers, Aux-Input for iPod, MP3 Players, Smartphones, etc.

NEW

- RCA Line Out
- Car MP3 Player
- Clock Function
- Built-In USB/SD
- Aux-In on Front
- 4-Channel Output
- ID3 TAG function

- LCD Digital Display
- Auto Seek
- Auto Store
- 30 Preset Memory Stations
- AM/FM 2-Band PLL Tuning Radio
- Preset EQ Function (Pop/Rock/Classic)



PLR16MUA

In-Dash AM/FM-MPX Receiver MP3 Playback with USB/SD Card

NEW

- AM/FM-MPX Stereo Tuning
- Digital LCD Display Panel
- USB/SD/MMC MP3 Player
- Auxiliary Input
- Volume Control

- AM Frequency Range: 520~1710kHz
- FM Frequency Range: 87.5~108MHz
- RCA Line Out (4Ch)
- 160 Watts Total Output(4 x 40 Watts)
- Dimensions: 7W x 4.72D x 1.96H



PLR16MPF

In-Dash AM/FM-MPX Receiver MP3 Playback with USB/SD Card

- AM/FM-MPX Stereo Tuning
- Digital LCD Display Panel
- USB/SD/MMC MP3 Player
- Volume/Balance Control
- AM Frequency Range: 520~1710kHz

- FM Frequency Range: 87.5~108MHz
- RCA Line Out (4Ch)
- 160 Watts Total Output(4 x 40 Watts)
- Dimensions: 7W x 4.72D x 1.96H



PLR14MPF

In-Dash AM/FM-MPX MP3 Shaft Style Dual Knob Radio w/USB/SD Card

- AM/FM-MPX/USB/SD MP3 Stereo
- Classic Car Audio Replacement Allows For Zero Dash Board Modification using Shaft Style Openings
- Built-In USB/ SD/ MMC MP3 Player (2 Gig Max)
- Volume/ Balance/ Tone COnTrol
- 1.2 Volt RCA Line Out (Amplifier Line Output)

- 2 Channel Output 80W x 2 (160W Max)
- Adjustable Shaft Knobs from 4.65-5.5
- Mounting Hardware Included
- DC 12 Volt 3 Amp Power Consumption
- Unit Dimensions: 7W x 4.72D x 1.96H



PYLE

Audio

www.PyleAudio.com



facebook.com/pyle.audiousa



twitter.com/pyleaudio



youtube.com/user/pyleaudio1

Complete Product Catalog



For more detailed product-specific information and more great models visit www.PyleAudio.com



PLRD92

9" Flip Down Roof Mount Monitor & DVD player with Wireless FM Modulator/ IR Transmitter

- 9 16:9 Wide Screen TFT-LCD Monitor
- High Resolution: 640 x 234 Pixels
- Brightness: 450 Cd/ Sq.M
- Contrast Ratio: 500:1
- Viewing Angle: 140 degree (Left/Right) 120 degree(Top/Down)
- Overhead Console with Twin Dome Lights w/ LED
- IR transmitter Ready for Wireless Headphone
- Built-In FM Modulator
- Full Function Wireless Remote

- On Screen Menu System
- Front Push Buttons Controls
- Audio/ Video Inputs
- USB SD Card Inputs
- Mult System: NTSC PAL Auto Switching
- DVD/VCD/CD/CD-R/CDRW/MP3 Compatible
- Power Requirement: 12 DC
- DIN Cable w/ RCA Jacks for A/V Connections
- Dimensions: 8.46" (W) x 2.17" (D) x 9.45" (H)



PLRD94

9.4" Flip Roof Mount Monitor & DVD Player with Wireless FM Modulator, IR Transmitter, USB Flash & SD Card Compatible

- Contrast Ratio 500:1
- PAL/NTSC Compatible
- Power Supply: DC 12V
- One Way Audio/Video Input
- One Way Audio/Video Output
- Built-In Dome LED Led Lights

- Built-In DUal IR/FM Transmitter
- Full Function Wireless Remote Control
- Display Mode: 16:9 Wide View Screen
- Slot-In Disc Loading (Anti-Shock Mechanism)
- English OSD Menu with Multi-Language Support
- Dimensions: 11.8" W x 9.96" D x 2.13" H



PLVW1342R

13.4" TFT Roof Mount Monitor & IR Transmitter

- 13.4 TFT Active Matrix Monitor
- Overhead Console w/Flip Bracket
- Wide Angle, Off Axis Visibility
- Resolution: 800x600
- 4:3 Display Format
- Front Panel Controls
- 2 Audio Video Inputs

- Swivel Bracket Permits 45° L/R Rotation
- NTSC/PAL System
- OSD English Menu
- Built-In IR Transmitter for Wireless IR Headphones
- Wireless Remote Control
- Power Supply: DC12V
- Dimension: 13.5 x 11.5 1.2"



PLVWR1440

14" High Resolution TFT Roof Mount Monitor & IR Transmitter

- 14 TFT Active Matrix System
- English OSD Menu
- NTSC/ PAL Color System
- 4:3 Display Format
- 45˚ Swivel Screen
- High Resolution 1024 x 768
- 2 AV Input

- Built-In IR Transmitter for Use with IR Headphones
- Full Function Wireless Remote Control
- Dual Dome Light Universal Roof Mount Console
- Wireless Remote Control
- DC 12 Volt Power Supply
- Dimensions: 13.5 x 11.7 x 1.25



PLVWR1442

14.7" High Resolution TFT Roof Mount Monitor & IR Transmitter

- 14.7 TFT Active Matrix System
- English OSD Menu
- NTSC/ PAL Color System
- 4:3 Display Format
- 45˚ Swivel Screen
- High Resolution 1024 x 768
- 2 AV Input

- Built-In IR Transmitter for Use with IR Headphones
- Full Function Wireless Remote Control
- Dual Dome Light Universal Roof Mount Console
- Wireless Remote Control
- DC 12 Volt Power Supply
- Dimensions: 13.5 x 11.7 x 1.25



SLIM DESIGN

PLVWR1542 15" High Resolution TFT Roof Mount Monitor & IR Transmitter

- 15 TFT LCD Flip Down Monitor
- Super Slim Design
- On Screen Display Menu
- Display Mode: 4:3
- High Resolution 1024 x 768
- 2 AV Inputs

- Built-In IR Transmitter for Wireless IR Headphones
- Full Function Remote Control
- Dual Dome Light
- Universal Roof Mount Console
- Dimensions: 15.2 x 13.5 x 1.4



PLVWR1752 18.5" Wide Screen TFT LCD Roof Mount Video Monitor w/IR Transmitter

- 18.5TFT/LCD Active Matrix System
- Super Slim Design
- On Screen Video Display Menu
- 16:9 Wide Screen Aspect Ratio
- High Resolution: 1280x1024
- PAL/NTSC Compatible
- Two Video Inputs

- Built-in IR Transmitter for Wireless IR Headphones
- English OSD menu
- Full Function Wireless Remote Control
- Dual Dome lights
- Universal Roof Mount Console
- Power Input: Dc 12V
- Dimensions: 17W x 13.8H x 1.2D



PLVWR1755 17.5" Flip Roof Mount Monitor W/ Wireless IR Transmitter

- 1 Audio Input
- 2 Video Inputs
- Contrast: 400:1
- System: PAL/NTSC
- Power Supply: DC12V
- With build-in LED Light
- Power Consumption:<15 Watt

- Display Mode: 16:9 Wide View Angle
- Full Function Wireless Remote Control
- High Resolution: 1440 X (RGB) X 900 Pixel
- Image Bright, Contrast, Color, Tint Adjust
- 17.5 Flip Roof Mount Monitor with Wireless IR Transmitter
- Unit dimension: 19.4 x 15 x 16.8



PLVWR1982 19" Widescreen TFT Roof Mount Monitor & IR Transmitter

- 19 TFT Active Matrix System
- English OSD Menu
- 16:9 Widescreen Format
- High Resolution 1280 x 800
- 2 Audio Video Inputs

- Built-In IR Transmitter for Wireless IR Headphones
- Full Function Wireless Remote Control
- Dual Dome Light Universal Roof Mount Console
- DC 12 Volt Power Supply
- Dimensions: 18.7W x 15H x 1.8(D)



PLVWR2200 22" Flip Down Roof Mount TFT LCD Monitor & IR Transmitter

- 22 Roof Mount TFT LCD Monitor
- English OSD Menu
- Slim Design
- High Resolution 1820 x 1080
- 2 AV Inputs w/ Built In IR Transmitter

- For Use with IR Headphones
- Full Function Wireless Remote Control
- Dual Dome Light Universal Roof Mount Console
- Dimensions: 21.5 x 15.6 x 1.5





PLVWR2400 25" Wide Screen TFT-LCD Roof Mount Video Monitor w/IR Transmitter

- 25 TFT/ LCD Active Matrix System
- On Screen Video Display Menu
- 16:9 Wide Screen Aspect Ratio
- High Resolution: 1920 x 1080
- PAL/NTSC Compatible
- Two AV Inputs
- Built-In IR Transmitter for Wireless IR Headphones

- English OSD Menu
- Full Function Wireless Remote Control
- Dual Dome Lights
- Universal Roof Mount Console
- Power Input: DC 12V
- Dimensions: 23.5 (W) x 16.8 (H) x 1.8 (D)



PLRD104 10.4" Flip Roof Mount Monitor & DVD Player with Wireless FM Modulator, IR Transmitter, USB Flash & SD Card Compatible

- Contrast Ratio 500:1
- PAL/NTSC Compatible
- Power Supply: DC 12V
- One Way Audio/Video Input
- One Way Audio/Video Output
- Built-In Dome LED Led Lights

- Built-In Dual IR/FM Transmitter
- Full Function Wireless Remote Control
- Display Mode: 16:9 Wide View Screen
- Slot-In Disc Loading (Anti-Shock Mechanism)
- English OSD Menu with Multi-Language Support
- Dimensions: 11.8" W x 9.96" D x 2.13" H



PLRD125 12.1" TFT LCD Flip-Down Roof Mount Built-In DVD Player w/ FM Modulator/IR Transmitter

- 12.1 16:9 Wide Screen TFT LCD Monitor
- Built-In DVD Disc Player
- High Resolution 800 x 600 Pixels
- Dual Dome Light Universal Roof Mount Console
- 320° Swivel Screen
- DVD/VCD/CD/CD-R/CD-RW/MP3 Compatible
- USB/SD/MMC/MP4/3-IN-1 Card Input
- Video System: NTSC/PAL Auto switching
- On Screen Display

- Wireless Remote Control
- With Two Joystick/Game Disc
- Audio/Video Input & Output
- Picture Brightness, Contrast, Color Adjustment
- Built-In IR Transmitter for Use with IR Headphones
- Built-In FM Transmitter
- Power Supply: DC 12V
- DIN Cable w/ RCA Jacks for A/V Connections
- Dimensions: 11.4 (W) x 12.8(H) x 2.8(D)



PLRD133F 12.1" Roof Mount TFT LCD Monitor w/ Built-In DVD Player

- 12.1 Wide Screen Hi Res TFT LCD Monitor
- Resolution: 1280 x 800
- Brightness: 450 Cd/Sq.M
- Contrast Ratio: 500:1
- Overhead Console w/ Twin Dome Lights w/ LED
- IR Transmitter Ready for Wireless Headphone
- Front Push Bottoms Controls
- Audio Video Inputs/Outputs

- Multi-System: NTSC & PAL Auto Switching
- Slot-Loading DVD Player
- DVD CD/CD/CD-R/CD-RW/MP3 Compatible
- Built-In Speaker
- Anti-Skip Mechanism
- Last Position memory
- Full Function Wireless Remote Control
- Dimension: 16.06W x 13H x 2.7D



PLRD143IF 14.1" Roof Mount TFT-LCD Monitor w/ Built in DVD Player

- 14.1 Wide Screen Hi-Resolution TFT-LCD Monitor
- FLip-Down Roof Mount
- Resolution: 1280 x 800
- Brightness: 450 Cd/Sq.M
- Contrast Ratio: 500:1
- Overhead Console w/ Twin Dome Lights w/ LED
- 90 degrees Swivel Left Right
- IR Transmitter Ready for Wireless Headphone
- Front Push Button Controls
- 1 Set Audio Video Inputs

- 1 Set Audio Video Outputs
- Multi-System: NTSC PAL Auto Switching
- Slot-Load DVD PLayer
- DVD/ CD/CD-R/CD-RW/MP3 Compatible
- Built-In Speaker
- Anti-Skip Mechanism
- Last Position Memory
- Full Function Wireless Remote Control
- Dimensions: 16.06W x 13H x 2.7D



PLRD145

13.3" Roof Mount TFT LCD Monitor Built In DVD/USB/SD Player w/ Wireless FM/IR Transmitter's & Included 3 Color Skins (Gry/Blk/Tan)

- 13.3 Wide Screen Hi Resolution TFT-LCD Monitor
- Overhead Console with Dual LED Dome Lights
- Resolution: 1280 x 800
- Brightness: 450 Cd/Sq.M
- Contrast Ratio: 500:1
- On Screen Menu Control
- Power Source: DC 12 Volt
- 140 degree viewing angle adjustment
- Full Function wireless remote control
- IR Transmitter Ready for Wireless Headphone
- Overhead Console with Dual LED Dome Lights
- Push button dual function front mounted controls
- 1 Set RCA Audio Video Inputs

- 1 Set RCA Audio Video Outputs
- Multi System: NTSC/PAL Auto Switch
- Side Mount Slot-Load DVD Player
- DVD CD/CD-R/CD-RW/MP3 Compatible
- Built in Speakers and audible button indicators
- Built in Anti-Skip Mechanism & Last position memory
- Dimensions: 16.25x W 13 D x 2.15 H Closed (9.75 Open)
- Wireless FM Transmitter to broadcast to a existing FM stereo (Portable/Car/Etc.)
- 3 sets of interchangeable 2pc snap-on color skins. Choose from Grey, Black, or Tan



PLRD153IF

15.1" Flip Down Monitor w/ Built In DVD/SD/USB player w/ Wireless FM Modulator/ IR Transmitter

- 15.1 Wide Screen Hi Re TFT-LCD Monitor
- Flip Down Roof Mount
- Resolution: 1440 x 900
- Brightness: 450 Cd/Sq.M
- Contrast Ratio: 500:1
- Overhead Console w/Twin Dome Light w/LED
- 90 degrees Swivel Left/Right
- IR Transmitter Ready for Wireless Headphone
- Front Push Button Controls

- RCA Audio Video Inputs
- Multi System: NTSC PAL Auto Switching
- Slot-Load DVD Player
- DVD/CD/CD-R/CD-RW/MP3/MPEG4 Compatible
- USB SD Card Inputs
- Anti-Skip Mechanism
- Last Position Memory
- Full Function Wireless Remote Control
- Dimensions: 15.5(W) x 15.2(H) x 2.4(D)



PLRD163IF

16.4" TFT LCD Flip-Down Roof Mount w/ Built In DVD/SD/USB Player w/ Wireless FM Modulator/ IR Transmitter

- 16.4 TFT/ LCD Active Matrix System
- On Screen Video Display Menu
- 16:9 Wide Screen Aspect Ratio
- High Resolution: 1280 x 1024
- PAL/ NTSC Compatible
- AV Input/Output
- Built-In IR Transmitter for Wireless IR Headphones
- English OSD Menu

- Full Function Wireless Remote Control
- Slot-load DVD Player
- DVD/CD/CD-R/CD-RW/MP3/MPEG4 Compatible
- USB SD Card Inputs
- Dual Dome Lights
- Universal Roof Mount Console
- Power Input: DC 12V
- Dimensions: 16.6 W x 13.5 H x 2.1 D



PLRD175IF

17" Flip Down Monitor w/ Built in DVD/ SD/ USB Player w/ Wireless FM Modulator & IR Transmitter

- 17 Wide Screen Hi-Resolution TFT-LCD Monitor
- Flip-Down Roof Mount
- Resolution: 1280 x 1024
- Brightness: 450 Cd/ Sq. M
- Contrast Radio: 500:1
- Overhead Console w/ Twin Dome Light w/ LED
- IR Transmitter Ready for Wireless Headphone
- Front Push Button Controls
- RCA Audio Video Inputs

- Multi-System: NTSC PAL Auto Switching
- Slot-load DVD Player
- DVD/CD/CD-R/CD-RW/MP3 Compatible
- USB SD Card Inputs
- Anti-Skip Mechanism
- Last Position Memory
- Full Function Wireless Remote Control
- Dimensions: 21.4W x 16.7H x 2.7D



PLRD195IF

19" Flip Down w/ Built In DVD/SD/USB Player w/ Wireless FM/ Modulator & IR Transmitter

- 19 Wide Screen Hi-Resolution TFT-LCD Monitor
- Flip-Down Roof Mount
- Resolution: 1440 x 900
- Brightness: 450Cd/Sq.M
- Contrast Ratio: 500:1
- Overhead Console w/ Twin Dome Lights w/ LED
- IR transmitter Ready for Wireless Headphone
- Front Push Button Controls
- RCA Audio Video Inputs

- Multi-System: NTSC PAL Auto Switching
- Slot-Load DVD Player
- DVD/CD/CD-R/CD-RW/MP3 Compatible
- USB SD Card Inputs
- Anti-Skip Mechanism
- Last Position Memory
- Full Function Wireless Remote Control
- Dimensions: 21.4W x 16.7H x 2.7D





PL71PHB

Adjustable Headrest Pair with Built-in 7" TFT-LCD Monitors (Black)

- Headrest Package Includes Two 7 TFT Monitor
- Screen Size: 7 TFT-LCD Monitor
- Built-in Speaker
- Aspect Ratio: 16:9 Wide Screen
- 1440 x 234 Resolution
- Contrast: Ratio: 300:1
- Brightness: 350cd/m3
- Headphone Jack
- Up Down Tilting Feature
- Viewing Angle: U/D: 160° L/R: 160°

- Response Time: 25ms
- Video Input Systems: AV1,AV2
- PAL/NTSC Compatible
- Full Function Wireless Remote Control
- English OSD Menu
- IR Transmitter for Wireless IR Headphones
- Adjustable Mouning Posts From 4 3/4 - 7 1/2
- Dual Diameter Mounting Posts (1/2 3/8)
- Dimensions: 10W x 7.5H x 4.5D



PLD72

Adjustable Headrests w/ Built-In 7" TFT/LCD Monitor w/Built-in DVD Player IR Transmitter & Cover

- 7" LCD/TFT Monitor With Built In DVD Player
- Headrest With Zipper Hide-Away Cover
- USB/SD-MMC Card Reader
- Built In Game With Joystick
- Aspect Ratio: 16:9 Widescreen
- High Resolution: 1440x234
- Contrast: 300:1
- Brightness: 350CD/M2
- AV Inputs/Outputs
- PAL/NTSC Compatible
- Auto Switching
- Full Function Wireless Remote Control
- English OSD Menu
- Power Supply: Dc12v
- Built In IR Transmitter For Wireless IR Headphones
- Plays DVD/VCD/MP3/JPG/MP4/CD-R/CD-RW
- Adjustable Mounting Posts: 4.3" To 7.1"
- Dimensions: 11.5"W X 8.3"H X 4.7"D



PLD72GR

(Gray)



PLD72TN

(Tan)



PLD72BK

(Black)



*Without DVD Players:

PL72HRGR

(Gray)

PL72HRTN

(Tan)

PL72HRBK

(Black)

PLD76

Adjustable Headrests w/ Built-In 7" TFT/LCD Monitor w/ Built-In DVD Player & IR/FM Transmitter

- 7" TFT monitor w/DVD player
- Headrest with zipper cover
- DVD/VCD/MP3/JPG/MP4
- CD-R/CD-RW, USB/SD-MMC card reader
- Built in Game with joystick
- 440 x 234 resolution - Contrast ratio: 300:1
- Brightness: 350cd/m2
- AV/inputs/output, Auto Switching
- Full function wireless remote
- IR transmitter for IR headphones
- Dimensions: 11.5"W x 8.3"x 4.7"D



PLD76GR

(Gray)



PLD76BK

(Black)

IR WIRELESS HEADPHONES:

Infrared wireless stereo headphones for car audio systems. Double channel for two audio sources. Compatible with all vehicle AV applications. Auto mute and auto power off. Effective range up to 10 meters Ultra light weight design for comfortable wearing with adjustable headband.



PLD76TN

(Tan)

PL91HR Adjustable Headrests w/ Built-In 9" TFT/LCD Monitor w/IR Transmitter & Cover

- 9" TFT monitor with pillow
- Full Function Wireless Remote Control
- Headrest with Zipper Hide-Away Cover
- Aspect Ratio: 16:9 Wide-Screen
- High Resolution: 1024 x 600
- Contrast Ratio: 300:1
- Brightness: 350cd/m²
- PAL/NTSC Compatible
- Front Panel Audio/Video Input
- Headphone jack
- English OSD menu
- Power Supply: Dc12v
- Built in IR Transmitter
- Adjustable Mounting Posts: 4.3" to 7.1"
- Dimensions: 11.5"W x 8.1"H x 4.7"D



PL91HRGR

(Gray)



PL91HRTN

(Tan)



PL91HRBK

(Black)



*11" Monitor Models:

PL1101HRGR

(Gray)

PL1101HRTN

(Tan)

PL1101HRBK

(Black)

PL1101HRBK Adjustable Headrest w/ Built-In 11" TFT/LCD Monitor W/IR Transmitter & Cover (Black)

- 11TFT Monitor With Pillow
- Headrest with Zipper Hide-Away Cover
- Aspect Ratio: 16:9 wide screen
- High Resolution: 1024 x 600
- Contrast Ratio: 300:1
- Brightness: 350cd/m²

- PAL/NTSC Compatible
- Full Function Wireless Remote Control
- English OSD Menu
- Power Supply: Dc12v
- Built in IR Transmitter
- Dimensions: 13.4W x 9.3H x 5.7D



PL1101HRGR Adjustable Headrest w/ Built-In 11" TFT/LCD Monitor W/IR Transmitter & Cover (Gray)

- 11 TFT Monitor With Pillow
- Headrest with Zipper Hide-Away Cover
- Aspect Ratio: 16:9 wide screen
- High Resolution: 1024 x 600
- Contrast Ratio: 300:1
- Brightness: 350cd/m²

- PAL/NTSC Compatible
- Full Function Wireless Remote Control
- English OSD Menu
- Power Supply: Dc12v
- Built in IR Transmitter
- Dimensions: 13.4W x 9.3H x 5.7D



PLVHR75 7" TFT Wide Screen Headrest Monitor

- PAL/NTSC System
- Two Video Inputs
- Power Supply: DC 12V
- Resolution: 1440 x 234
- Full Function Remote Control

- 7" TFT Active Matrix Display
- Back Light: Cold Cathode Filament Tube
- Headrest Shroud & Universal Stand Mount
- Viewing Angles:(Left/Right)60°(Top)30°(Down)10°
- Dimension: 7.25W x 4.75 x 0.90





PLHR76

7" Widescreen TFT/LCD Video Monitor w/Headrest Shroud

- 7 Widescreen TFT/LCD Active Matrix Monitor
- No Radiation
- Fashion Design
- PAL/ NTSC System
- High Resolution
- Low Power Consumption
- With Remote Control
- Earphone Jack Output
- 2 AV Inputs
- Headrest Shroud & Universal Stand Mount



PLHR77

7" Wide Screen TFT LCD Video Monitor w/Headrest Shroud and Universal Stand

- 7Tft LCD Active Matrix Video Monitor
- 16:9 Wide Screen
- PAL/NTSC System
- High Resolution: 480 X 234
- Wireless Remote Control
- Earphone Jack (3.5mm) Audio Output
- Two RCA Video Inputs
- AV input jack(3.5mm)
- Power Supply: Dc12v
- Headrest Shroud & Universal Stand Mount
- Dimension: 7.60W X 5.24H X 0.98D



PLHR78W

7" Widescreen TFT Headrest Monitor in White

- 7" TFT Active Matrix Display
- 16:9 Wide Screen Format
- Resolution: 1440 x 234 Dots
- NTSC / PAL System Compatible
- Wireless Remote Control
- Dual Video Input
- Reverse Imaging Left/Right Up/Down
- Brightness/ Contrast/ Color/ Tint Adjustments
- Headrest Shroud and Universal Stand Mount
- On Screen Display
- Brightness, Contrast, Color
- DC 12 Volt Power
- Dimensions: 7.25 (W) x 5.65 (H) x 1.45 (D)



PLHR79

7" Widescreen TFT Headrest Monitor

- 7" TFT Active Matrix Display
- 16:9 Wide Screen Format
- Resolution: 1440 x 234 Dots
- NTSC / PAL System Compatible
- Wireless Remote Control
- Dual Video Input
- Reverse Imaging Left/Right Up/Down
- Brightness/ Contrast/ Color/ Tint Adjustments
- Headrest Shroud and Universal Stand Mount
- On Screen Display
- Brightness, Contrast, Color
- DC 12 Volt Power
- Dimensions: 7.25 (W) x 5.65 (H) x 1.45 (D)



PLHR95B

9.2" Hi-Res Widescreen Headrest Monitor, Stand & Shroud - w/RCA Connectors & Remote Control (Black Color)

NEW

- 9.2 TFT/LCD Digital Monitor
- 16:9 Wide Screen Format
- High Resolution 800 x 480
- NTSC/ PAL System Compatible
- 2 Video Input, 1 Audio Input
- RCA Connectors
- Built-in IR Transmitter for Wireless Headphones

- Built with Speaker
- Brightness/ Contrast/ Color/ Tint Adjustments
- Headrest Shroud & Universal Stand Mount
- Wireless Full Function Remote Control
- Power Requirement: Dc 12V +/- 10%
- Power Consumption: 5W Max
- Unit Dimensions: 8.7H x 5.7W x 0.8D



PLHR96

9" TFT LCD Headrest Monitor w/ Stand (Black)

- 16:9 Wide Screen Format
- Resolution: 1440 x 234 Dots
- NTSC / PAL System Compatible
- Wireless Remote Control
- Dual Video Input
- Built-in IR Transmitter for Wireless Headphones
- Reverse Imaging Left/Right Up/Down

- Brightness/ Contrast/ Color/ Tint Adjustments
- Headrest Shroud and Universal Stand Mount
- On Screen Display
- Brightness, Contrast, Color
- DC 12 Volt Power
- Dimensions: 9.8"W x 6.7H x 1.2D



PLHR97W

9" TFT LCD Headrest Monitor w/ Stand (White)

- 9 TFT Active Matrix Display
- 16:9 Wide Screen Format
- Resolution: 1440 x 234 Dots
- NTSC/ PAL System Compatible
- Wireless Remote Control
- Dual Video Input
- Built-in IR Transmitter for Wireless Headphones

- Reverse Imaging Left/Right Up/Down
- Brightness/ Contrast/ Color/ Tint Adjustments
- Headrest Shroud & Universal Stand Mount
- On Screen Display
- Brightness/ Contrast/ Color
- DC 12 Volt Power.



PLHR98W

9.2" Hi-Res Widescreen Headrest Monitor, Stand & Shroud - w/ RCA Connectors & Remote Control (White Color)

NEW

- 9.2 TFT/LCD Digital Monitor
- 16:9 Wide Screen Format
- High Resolution 800 x 480
- NTSC/ PAL System Compatible
- 2 Video Input, 1 Audio Input
- RCA Connectors
- Built-in IR Transmitter for Wireless Headphones

- Built with Speaker
- Brightness/ Contrast/ Color/ Tint Adjustments
- Headrest Shroud & Universal Stand Mount
- Wireless Full Function Remote Control
- Power Requirement: Dc 12V +/- 10%
- Power Consumption: 5W Max
- Unit Dimensions: 8.7H x 5.7W x 0.8D



PLHR9TSB

9" Headrest TFT LCD Monitor w/ VGA & Touch Screen (Black Color)

- Screen Size: 9 inch
- Type: Stand TFT LCD Monitor
- Dual Video Inputs; VGA Input with Touch Screen
- System: PAL & NTSC Auto Switching
- Power Supply: DC 12V
- OSD Menu; remote control

- AV Resolution: 800 x 480
- Contrast, Color, Brightness Adjustable
- View Angle Range: (left/right) 65° (top)40° (down)15°
- Dimensions: 10" x 6.7" x 1.2"
- Headrest in Black Color





PLHR9TSW 9" Headrest TFT LCD Monitor w/ VGA & Touch Screen (White Color)

- Screen Size: 9 inch
- Type: Stand TFT LCD Monitor
- Dual Video Inputs: VGA Input with Touch Screen
- System: PAL & NTSC Auto Switching
- Power Supply: DC 12V
- OSD Menu; remote control

- AV Resolution: 800 x 480
- Contrast, Color, Brightness Adjustable
- View Angle Range: (left/right) 65° (top)40° (down)15°
- Dimensions: 10" x 6.7" x 1.2"
- Headrest in white Color



PLMN7SU 7" Universal Multimedia Monitor with USB/SD Card Readers, AV Input/AV Output, Headphone Jack & Rechargeable Battery

- 7 Full Color TFT-LCD Monitor
- Headphone Jack
- On Screen Menu Control
- Built-in Stereo Speakers
- USB Flash Drive and SD Memory Card Readers
- AV Input Function for Connecting External Devices
- Built-In Rechargeable Battery - Up to 2 Hour Life
- Accessories Included: Headrest Mounting Bag, 12V Cigarette Lighter Plug & AC Adapter
- PAL/NTSC Compatible

- AC Adapter: 110-220V
- High Resolution: 480 x 234
- Electronic Shock Resistance
- Fold-Out Picture Frame Stand
- Compatibility: MP3, MP4, WMA, AVI, JPEG, DIVX & More
- Pre-Installed DOLBY Decoder for MPEG-4 Video Support
- Includes Multi-Function Remote Control
- Dimensions: 7.08 (W) x 5.9 (H) x 1.28 (D)



PLMN9SU 9" Universal Multimedia Monitor with USB/SD Card Readers, AV Input/AV Output, Headphone Jack & Rechargeable Battery

- 9 Full Color TFT-LCD Monitor
- Headphone Jack
- On Screen Menu Control
- Built-in Stereo Speakers
- USB Flash Drive and SD Memory Card Readers
- AV Input Function for Connecting External Devices
- Built-In Rechargeable Battery - Up to 2 Hour Life
- Accessories Included: Headrest Mounting Bag, 12V Cigarette Lighter Plug & AC Adapter
- PAL/NTSC Compatible

- AC Adapter: 110-220V
- High Resolution: 480 x 234
- Electronic Shock Resistance
- Fold-Out Picture Frame Stand
- Compatibility: MP3, MP4, WMA, AVI, JPEG, DIVX & More
- Pre-Installed DOLBY Decoder for MPEG-4 Video Support
- Includes Multi-Function Remote Control
- Dimensions: 9.2 (W) x 5.9 (H) x 1.28 (D)



PHR105B 10.2" Hi-Res Widescreen Headrest Monitor, Stand & Shroud - w/ RCA Connectors & Remote Control (Black Color)

- 10.2" TFT/LCD Digital Monitor
- 16:9 Wide Screen Format
- High Resolution 1024 x 600
- NTSC/ PAL System Compatible
- 2 Video Input, 1 Audio Input
- RCA Connectors
- Built-in IR Transmitter for Wireless Headphones

- Built with Speaker
- Brightness/ Contrast/ Color/ Tint Adjustments
- Headrest Shroud & Universal Stand Mount
- Wireless Full Function Remote Control
- Power Requirement: Dc 12V +/- 10%
- Power Consumption: 5W Max
- Unit Dimensions: 9.7"H x 6.6"W x 0.8"D



PHR108W 10.2" TFT/LCD Headrest Monitor w/Headrest Stand & Shroud w/RCA Connectors (White Color)

- 10.2" TFT/LCD Digital Monitor
- 16:9 Wide Screen Format
- High Resolution 1024 x 600
- NTSC/ PAL System Compatible
- 2 Video Input, 1 Audio Input
- RCA Connectors
- Built-in IR Transmitter for Wireless Headphones

- Built with Speaker
- Brightness/ Contrast/ Color/ Tint Adjustments
- Headrest Shroud & Universal Stand Mount
- Wireless Full Function Remote Control
- Power Requirement: Dc 12V +/- 10%
- Power Consumption: 5W Max
- Unit Dimensions: 9.7"H x 6.6"W x 0.8"D



PLHRQD7B 7" Quad TFT/LCD Video Monitor w/Headrest Shroud RCA Connectors(Black)

- 7 TFT/LCD Active Matrix Video Monitor
- Built-in Quad Control Box Screen Function
- Supports Four Video Camera Inputs (V1/V2/V3/V4)
- Selectable Viewing Modes: Single Full View / Split Dual Video View / Quad Four Source View
- PAL/NTSC Video Format Compatible
- Reverse Image Function
- High Resolution: 480 x 234
- Operating Temperature: -20 to +65
- Wireless Full Function Remote Control

- Headrest Shroud for Flush Mounting
- Universal Stand Compatible
- RCA Connectors
- Direct DC 12 Volt Compatible
- AC Power Supply Included
- Power Requirement: Dc 12V +/- 10%
- Power Consumption: 5W Max
- Working temperature -20-60 degrees
- Storage temperature -30-70 degrees



PLHRQD7W 7" Quad TFT/LCD Video Monitor w/Headrest Shroud RCA Connectors(White)

- 7 TFT/LCD Active Matrix Video Monitor
- Built-in Quad Control Box Screen Function
- Supports Four Video Camera Inputs (V1/V2/V3/V4)
- Selectable Viewing Modes: Single Full View / Split Dual Video View / Quad Four Source View
- PAL/NTSC Video Format Compatible
- Reverse Image Function
- High Resolution: 480 x 234
- Operating Temperature: -20 to +65

- Wireless Full Function Remote Control
- Headrest Shroud for Flush Mounting
- Universal Stand Compatible
- RCA Connectors
- Direct DC 12 Volt Compatible
- AC Power Supply Included
- Power Requirement: Dc 12V +/- 10%
- Power Consumption: 5W Max



PLHRQD9B 9" Quad TFT/LCD Video Monitor w/Headrest Shroud RCA Connectors (Black)

- 9 TFT/LCD Active Matrix Video Monitor
- Built-in Quad Control Box Screen Function
- Supports Four Video Camera Inputs (V1/V2/V3/V4)
- Selectable Viewing Modes: Single Full View / Split Dual Video View / Quad Four Source View
- PAL/NTSC Video Format Compatible
- Reverse Image Function
- High Resolution: 640 x 234
- Operating Temperature: -20 to +65
- Wireless Full Function Remote Control

- Headrest Shroud for Flush Mounting
- Universal Stand Compatible
- RCA Connectors
- Direct DC 12 Volt Compatible
- AC Power Supply Included
- Power Requirement: Dc 12V +/- 10%
- Power Consumption: 5W Max
- Working temperature -20-60 degrees
- Storage temperature -30-70 degrees



PLHRQD9W 9" Quad TFT/LCD Video Monitor w/Headrest Shroud RCA Connectors(White)

- 9 TFT/LCD Active Matrix Video Monitor
- Built-in Quad Control Box Screen Function
- Supports Four Video Camera Inputs (V1/V2/V3/V4)
- Selectable Viewing Modes: Single Full View / Split Dual Video View / Quad Four Source View
- PAL/NTSC Video Format Compatible
- Reverse Image Function
- High Resolution: 640 x 234
- Operating Temperature: -20 to +65

- Wireless Full Function Remote Control
- Headrest Shroud for Flush Mounting
- Universal Stand Compatible
- RCA Connectors
- Direct DC 12 Volt Compatible
- AC Power Supply Included
- Power Requirement: Dc 12V +/- 10%
- Power Consumption: 5W Max





PLVWH1

In-car Infrared Dual-Channel Wireless Stereo Headphones Compatible with In-Vehicle AV Applications For Kids and Adults

- Light Weight Design For Comfortable Wearing
- Small Ear Size Fits Children Well
- Auto Mute On Headphone
- Auto Power Off Function On Headphone
- Personal Volume Control
- Dual Channel
- A Channel: Right Channel: 2.8mhz; Left Channel: 2.3mhz
- B Channel: Right Channel: 3.8mhz; Left Channel:

- 3.2mhz
- Speaker: 30mm Mylar
- Cone Impedance: About 32ohm
- Effective Range(Maximum): About 10 Meters
- S/N Ratio: 70db(Minimum)
- Channel Separation: 40db(Minimum)
- Frequency Response: 30-20000Hz
- Power Supply: 2*AAA Battery
- Battery Life: About 48 Hours



PLVWH2

Dual A/B Channel Infrared Wireless Stereo Headphone

- Dual Channel Allows you to listen without interfering with other channels
- Studio Quality Headsets with Wide Angle Infrared Detection
- High Quality Drivers for Excelent frequency response
- Operational Distance: 100FT
- Selectable Program Source Inputs
- Adjustable Headphone Straps for Comfort
- Auto Mute Control
- Variable Volume Control
- MP3 Player Input Via 3.5mm Jack

- CCompatible with All In-Vehicle AV Application
- On/Off Switch saves battery life
- Channel (A) 2.8 MHZ (Right) 2.3 MHZ (left)
- Channel (B) 3.8 MHZ (Right) 3.2 MHZ (Left)
- Power Source: Transmitter DC 12VDC Hardwired
- 2 AAA Batteries 1.5V for each headset (not included)
- Current:<80mA
- Impedance: 10K OHM ± 15 %
- Auto on Lever: Less than 30MA (Input: 1 KHZ)
- Auto off Time: 120 Sec - 240 Sec



PLVWH3

In-car Dual-Channel Wireless Stereo Headphones Compatible with In-Vehicle AV Applications

- Light Weight Design For Comfortable Wearing
- Auto Mute On Headphone
- Auto Power Off Function On Headphone
- Personal Volume Control
- Dual Channel
- A Channel: Right Channel: 2.8mhz; Left Channel: 2.3mhz
- B Channel: Right Channel: 3.8mhz; Left Channel: 3.2mhz

- Speaker: 30mm Mylar
- Cone Impedance: About 32ohm
- Effective Range(Maximum): About 10 Meters
- S/N Ratio: 70db(Minimum)
- Channel Separation: 40db(Minimum)
- Frequency Response: 30-20000Hz
- Power Supply: 2—AAA Battery
- Battery Life: About 48 Hours



PLVWH5

Wireless IR Mobile Video Stereo Headphones

- Single Wireless Infrared Stereo Headphone
- Light Weight Adjustable Size Comfortable Headset
- Power On/Off With Auto Shutdown Feature
- Volume Adjust Knob
- Carrier Frequency: Right Channel 2.8MHz, Left

- Channel 2.3 MHz
- 8 Meter Effective Range 45 degree Left Right
- Operates Up To 48 Hours On (2) AAA Batteries (Not Included)



PLVWH6

Dual Wireless IR Mobile Video Stereo Headphones w/Transmitter

- Studio Quality Headsets with Wide Angle Infrared Detection.
- Lightweight & Durable Construction
- Padded Ear Pieces For Long Term Listening
- High Quality Drivers for Excellent Frequency Response and Wired Performance.
- Headphones Feature Adjustable Fit Headsets That Can Accommodate A Child Or An Adult.
- Controls Conveniently Located On Headphone for Volume and Power.
- Auto Muting Switch On Receiver

- 12 Volt DC - 1 Amp Adapter Required To Power Transmitter(Not Included)
- Input: RCA Cable
- Power On/Off With Auto Shutdown Feature
- Carrier Frequency: Right Channel 2.8MHz, Left Channel 2.3 MHz
- 8 Meter Effective Range 45 degree Left Right
- Power Source: Transmitter DC 12VDC Hardwired,
- 2 AAA Batteries 1.5V For Each Headset (not included)
- Dimensions(Transmitter): 0.5 (H) X 3.75(W) X 2.5 (D)



PLCMTR71

Weatherproof Rearview Backup Camera System Kit with 7" LCD Color Monitor, IR Night Vision Camera, Dual DC Voltage 12-24 for Bus, Truck, Trailer, Van

NEW

- Monitor:
- 7 inch TFT LCD Display
- Aspect Ratio: 16:9 Widescreen
- Resolution: 480 x 234
- Dual RCA Audio & Video Inputs
- System: Pal/NTSC Auto Switching
- OSD Menu Control
- Built-in Anti Glare Sun Shade
- Universal Stand Mount
- Built in Speaker System
- DC reverse 12-24 Volt Trigger with Auto Activation feature
- Designed for Car/Truck use 12 & 24 Volt Systems
- Screen Dimensions: 6.77"W x 4.52"H x 0.87"D
- CMD Weatherproof Rearview Camera System

- Image sensor: Color CMD
- System: Pal/NTSC Auto Switching
- Video Output 1.0V pp-75 Ohm
- Effective Pixels: 580 x 540
- Resolution: 420 Lines
- Lens Angle: 170 Degree
- IP Rating: IP-68
- Min. Illumination: 0.2 Lux
- Auto Image Adjustment
- 18 LED Lights with IR Night Vision Illumination
- Designed for Car/Truck use with 12 & 24 Volt Systems
- Camera Dimensions: 3.18"W x 2.95"H x 2.17"D
- Includes 4-Pin 50 Foot (15 Meter) Connection Cable



PLCMTR74

Weatherproof Rearview Backup Camera System with 7" LCD Color Monitor, (4) IR Night Vision Cameras, Dual DC Voltage 12-24 for Bus, Truck, Trailer, Van

NEW

- Monitor:
- 7 TFT/LCD Active Matrix Video Monitor
- Built-in Quad Control Box Screen Function
- Supports Four Video Camera Inputs (V1/V2/V3/V4)
- Aspect Ratio: 16:9 Widescreen Format
- Selectable Viewing Modes: Single Full View / Split Dual Video View / Quad Four Source View
- PAL/NTSC Video Format Compatible
- Reverse Image Function Auto power switch to AV2 when reversing
- High Resolution: 480 x 234
- Operating Temperature: -20 to +65
- Universal Stand & Incorporated Anti-glare Sun Visor
- 4 Pin Video Connectors
- Power Requirement: Dc 12V-24V
- Dimensions (WxHxD): 6.77 x 4.53 x 0.87
- Includes 4 Mountable Cameras

- CMD Weatherproof Rearview Camera System
- Image sensor: Color CMD
- System: Pal/NTSC Auto Switching
- Video Output 1.0V pp-75 Ohm
- Effective Pixels: 580 x 540
- Resolution: 420 Lines
- Lens Angle: 170 Degree
- IP Rating: IP68
- Min Illumination: 0.2Lux
- Auto Image Adjustment
- 18 LED IR Night Vision Illumination
- Distance Scale Line
- Designed for Car/Truck use 12 & 24 Volt Systems
- Camera Dimensions (WxHxD): 3.18 x 2.95 x 2.17
- Included 4 pin 50 Foot (15 Meter) Communication Cable x 4



PLCMTR104

Weatherproof Rearview Backup Camera System with 10.1" LCD Color Monitor, (4) IR Night Vision Cameras, Dual DC Voltage 12-24 for Bus, Truck, Trailer, Van

NEW

- Monitor:
- 10.1 TFT/LCD Active Matrix Video Monitor
- Built-in Quad Control Box Screen Function
- Supports Four Video Camera Inputs (V1/V2/V3/V4)
- Aspect Ratio: 16:9 Widescreen Format
- Selectable Viewing Modes: Single Full View / Split Dual Video View / Quad Four Source View
- PAL/NTSC Video Format Compatible
- Reverse Image Function Auto power switch to AV2 when reversing
- High Resolution: 1024 x 800
- Operating Temperature: -20 to +65
- Universal Stand & Incorporated Anti-glare Sun Visor
- 4 Pin Video Connectors
- Power Requirement: Dc 12V-24V
- Dimensions: 11.22w x 7.20h x 2.91d
- Includes 4 Mountable Cameras

- CMD Weatherproof Rearview Camera System
- Image sensor: Color CMD
- System: Pal/NTSC Auto Switching
- Video Output 1.0V pp-75 Ohm
- Effective Pixels: 580 x 540
- Resolution: 420 Lines
- Lens Angle: 170 Degree
- IP Rating: IP68
- Min Illumination: 0.2Lux
- Auto Image Adjustment
- 18 LED IR Night Vision Illumination
- Distance Scale Line
- Designed for Car/Truck use 12 & 24 Volt Systems
- Camera Dimensions: 3.18W x 2.95H x 2.17D
- Included 4 pin 50 Foot (15 Meter) Communication Cable x 4



PLCM4350WIR

4.3" Monitor Wireless Back-Up Rearview & License Plate Camera System

- Wireless Adaptor
- 2.4G Wireless Transmitter and Receiver
- Monitor:
- Screen Size: 4.3 Inches
- Universal Mount Monitor back up camera screen system sits on your dash
- TFT-LCD Color Monitor
- Video Color System:NTSC / PAL
- Video sense input - turns on when video signal is received
- Contrast: 350:1
- Reverse Camera Priority for signal sense

- Power Supply:DC12V
- Camera:
- Super slim bar style camera
- 420 Line Horizontal Resolution
- Built-in Distance Scale Line
- Low Lux
- Resolution: 420 TV Lines
- Viewing Angle: 170 Degree
- Auto white Balance
- Waterproof (Ip68), Fog Resistant
- Video Output: 1.0V PP-75 Ohm
- Power Supply: DC 12V





PLCM44

4.3" TFT LCD Monitor w/ Universal Mount Rear View and Backup Color CMD Distance Scale Line Camera

- Monitor:
- Screen Size: 4.3 Inches
- Universal monitor back up camera screen system sits on your dash
- TFT-LCD Color Monitor
- Video Color System: NTSC / PAL
- Video Sense input - turns on when video signal is received
- Contrast: 350:1
- Reverse-view Camera Priority for signal sense
- Power Supply: DC12V

- Camera:
- Mini dual mount way camera Flush/Universal Bracket
- 420 Line Horizontal Resolution
- Built-in Distance Scale Line
- Low Lux
- Resolution: 420 TV Lines
- Angle: 170 Degree
- Auto White Balance
- Waterproof (Ip68), Fog Resistant
- Video Output: 1.0V PP-75 Ohm
- Power Supply: DC 12V



PLCMDVR5

720P HD 4.3" Inch LCD Screen Rearview Mirror DVR Motion Impact Recorder with Dual Swivel Night Vision Cameras

- Built-in hidden screen : 4.3" TFT LCD monitor on or off
- High resolution: Resolution up to 1280*960
- File format: H.264 MOV Still Image JPEG
- Video resolution: Dual 720p HD: 1280x1440 30fps 8Mbps/ SD: 1280 x 480 30fps 6Mbps
- Built-in wide angle lens: Diagonal view angle is 120 degrees.
- Automatic loop recording: after car power starts
- Storage: Support SD/SDHC up to 32GB.
- Audio: Synchronized video/audio recording
- Low illumination image sensor.
- Lens adjustable 360 degree.
- Support digital Camera function

- No recording gap between file clips.
- Keeps recording for 10+ seconds after power stops.
- Wide angle rearview mirror
- Visible area: 300mm
- Operating temperature : -10°C~+60°C
- Image sensor: Mega pixels 1/4" CMOS Sensor)
- View angle: 120°
- Pixels: 1.3 Mega pixels
- Video Output: NTSC/PAL
- Operating voltage: 12V
- Power consumption : 0.5A
- Supports: Windows 2000/XP/Vista/7/8
- Mounting Hardware/USB Data cable/Wireless Remote



PLCM10

License Plate Mount Rear View camera w/Night Vision

- Output Standard: PAL/NTSC
- High Resolution: 380TV Lines x 60 Fields
- Image Sensor: Ov 7910 Color CMOS
- Lens: 6mm
- Low Light Illumination: 1.5 Lux/F1.2

- Video Output: RCA 1.0 Vpp Composite Video @ 75 Ohm
- Power Supply: DC 12 V >75 Ohm
- Temperature: -10-50 Celcius
- Unit Dimensions: 1.3(H) x 8(W) x 1.26(D)



PLCM18BC

License Plate Mount Rear View Backup Color Camera w/ Distance Scale Line Zinc Black Chrome

- 420 TVL Horizontal Resolution
- Distance Scale Line
- True Color Reproduction
- Low Lux Performance of 0.2 LUX Night Vision
- Total Pixels: 656 x 492
- Resolution: 420 TV Lines
- Viewing Angle: 170 Degree

- Auto White Balance
- Waterproof (Ip67), Fog Resistant
- Low Lighting Capable
- Video Output: 1.0V PP-75 Ohm
- Power Supply: DC 12V 200mA
- 17 Foot male to male RCA Video Cable
- Dimension: 10W x 1.3H x 1.26D



PLCM18SC

License Plate Mount Rear View Backup Color Camera w/ Distance Scale Line Zinc Metal Chrome

- 420 TVL Horizontal Resolution
- Distance Scale Line
- True COlor Reproduction
- Low Lux Performance of 0.2 LUX Night Vision
- Total Pixels: 656 x 492
- Resolution: 420 TV Lines
- Viewing Angle: 170 Degree

- Auto White Balance
- Waterproof (Ip67), Fog Resistant
- Low Lighting Capable
- Video Output: 1.0V PP-75 Ohm
- Power Supply: DC 12V 200mA
- 17 Foot male to male RCA Video Cable
- Dimension: 10W x 1.3H x 1.26D



Distance Scale Line Camera

PLCM19

Low Lux Rear Camera Black Chrome Metal Liscence Plate Frame

- 420 TVL Horizontal Resolution
- Waterproof Rating : IP67
- Sensor Image: Color CMD Sensor
- Low Light Capable
- 17 Foot Male to Male RCA Video Cable
- TV System: PAL/NTSC
- Effective Pixels: 512 x 492
- Resolution (TV Lines) : 420
- Resolution (TV Lines) : 420

- Video Output: 1.0V pp-77Ohm
- Lens Angle: MAX 170°
- Power Supply: DC 12V
- Current Consumption (mA): 200mA
- Dimension: 312 x 162 mm
- Operating Temperature (Deg C): -20 - +75 (RH95%MAX.)
- Storage Temperature (Deg C): -40 - +85 (RH95%MAX)



Distance Scale Line Camera

PLCM21

License Plate Rear View Backup CCD Color Camera Zinc Metal Chrome

- 420 TVL Horizontal Resolution
- True COlor Reproduction
- Low Lux Performance of 0.3 LUX at F2.0
- Total Pixels: 512 x 492
- Resolution: 420 TV Lines
- Auto White Balance
- Waterproof (Ip67)

- Low Lighting Capable
- High Sensitive: 1/3" DSP Color CCD Built-In
- Video Output: 1.0V PP-75 Ohm
- Power Supply: DC 12V 200mA
- 17 Foot male to male RCA Video Cable
- Dimension: 12.7W x 6.6H



PLCM221R

Flush Mount Rear View Camera w/ 0 Lux Night Vision

- CMOS Water Proof 1.25 Flush Mount Housing
- 17 Foot Male to Male RCA Video Cable
- Drill Cutout Tool Included
- Image Sensor: OV7910 Color CMOS
- Total Pixels: 510 x 492
- Resolution: 380 TV Lines
- Night Vision Low Lighting Capable

- 10 IR LED Lights
- Min Illumination:0.5 LUX
- Auto Image Adjustment
- Video Output:1.0V pp-75 Ohm
- Power Supply: DC 12V 200 mA
- Dimensions: 1.25(W) x 1.25(H) x 1.77(L)



PLCM241R

Universal Multi-Mount Rear View Backup Camera with Digital Line Scale Display - Waterproof

- Waterproof 1/3" Color CMD
- 17 Foot Male to Male RCA Video Cable
- Image Sensors: 1/3" Color CMD
- Total Pixels: 580 x 540
- Resolution: 420 TV Lines
- Min. Illumination: 1.0 LUX

- IP Rating: 68; Lens Angle: 170°
- Auto Image Adjustment
- Video Output: 1.0 Vpp - 75 Ohm
- Power Supply: DC 12V
- Dimensions: 0.67" (W) x 0.67" (H) x 0.9" (L)



Distance Scale Line Camera



PLCM31

3.5" Slim TFT LCD Window Suction Mount Monitor with Dual Mount Rearview Camera w/ Night Vision

- onitor:
- 3.5 window suction mount monitor
- Automatically switch when reversing
- Two video inputs
- Ntsc/Pal system auto switch
- Brightness: 200cd/m2
- Contrast: 200:1
- 12V DC cigarette plug included
- Dimension: 3.7W x 3.3H x 0.67D
- Dual mount micro sized video camera
- With full kit for both bracket mount and flush mount
- Drill bit included
- Low lux night vision camera with CMD sensor
- 170 degree L/R viewing angle
- Power supply: DC12V



DISTANCE SCALE LINE CAMERA

PLCM32

3.5" TFT LCD Monitor w/ Universal Mount Rear View and Backup Color CMD Distance Scale Line Camera

- onitor:
- 3.5 TFT LCD Stand Monitor
- 2 Video Input
- NTSC System
- Dimensions: 3.8 x 3.5 x 0.7
- Brightness: 200 cd/m2
- Contrast: 200:1 Camera:
- Universal Mount
- Backup CMD Camera 1/3
- Waterproof/Night Vision
- Distance Scale Line Camera
- 17 Foot Male to Male RCA Video Cable
- Image Sensors: 580 x 540
- Resolution: 420 TV Lines
- Min. Illumination: 1.0LUX
- IP Rating: 68; Lens Angle: 170°
- Auto Image Adjustment
- Built-In Distance Scale Line
- Video Output: 1.0 Vpp-75 Ohm
- Power Supply: DC 12V
- Dimensions: 0.67 (W) x 0.67 (H) x 0.9 (L)



Distance Scale Line Camera

PLCM34WIR

3.5" Monitor Wireless Back-Up Rearview & Night Vision Camera System

- Monitor:Wireless Back Up Rear View Camera
- 3.5 Slim TFT-LCD Stand Wireless Monitor
- Night Vision Car Camera Without Video Cable Fixing(Installation)
- Automatically Switched On When Reversing
- One RCA Video Input
- NTSC/PAL System Auto Switching
- Brightness: 200 cd/m
- Contrast: 200:1
- Built-in 2.4Ghz Wireless Video Reciever
- Dimensions: 4.13W x 3.35H x 0.87D
- Camera: Waterproof License Plate Mounting
- Image Sensor: OV7910 Color CMOS
- Total Pixels: 510 x 492
- Resolution: 380 TV Lines
- Night Vision Low Light Compatible
- Min.Illumination:0.5Lux
- Video Output: 1.0 Vpp-75 Ohm
- Power Supply: DC 12V 200 mA
- Dimensions: 1.3H x 8W x 1.26D



Distance Scale Line Camera

PLCM35R

3.5" TFT LCD Digital Monitor/Night Vision Rear-View Camera

- 3.5 TFT LCD Stand Monitor
- two Video Inputs
- NTSC System
- Dimesnions: 3.8 x 3.5 x 0.7
- Brightness: 200 cd/m2
- Contrast: 200:1
- Camera: CMOS waterproof 1.25 Flush Mount Housing
- 17 foot male to male RCA Video Cable
- Required Drill Cutout Tool Included
- Image Sensor: OV7910 Color CMOS
- Total Pixels: 510 x 492
- Resolution: 380 TV lInes
- Night Vision Low Lighting Capable
- 10 IR LED Lights
- Min. Illumination: 0.5 LUX
- Auto Image Adjustment
- Video Output: 1.0V
- Power Supply: DC12V 200Ma
- Dimensions: 1.25 (W) x 1.25 (H) x 77 (L)



PLCM36

3.5" Slim TFT LCD Digital Universal Mount Monitor w/ License Plate Mount Rearview Night Vision Backup Camera

- Screen Description:
- 3.5slim TFT LCD Stand Monitor
- Automatically Switched On When Reversing
- Two Video Inputs
- PAL/NTSC Compatible
- Auto Switching
- Brightness: 200CD/M2
- Contrast ratio: 200:1
- Dimensions: 3.7W x 3.3H x 0.67D
- Camera Description:
- Output Standard: PAL/NTSC Compatible
- High Resolution: 380TV lines x 60 fields
- Image Sensor: OV7910 color CMOS
- Lens: 6MM 92 degree
- Low Light Illumination: 1.5LUX/ F1.2
- Video Output: RCA 1.0 VPP composite video @ 75OHM
- Power Supply: Dc12v
- Temperature: -10~ 50 Celsius
- Unit Dimensions: 1.3H x 8W x 1.26D



PLCM37FRV Universal Mount Optional Front View & Rear View Backup Color CMD Camera Built-In Distance Scale Line

- Water proof Front & Rear View Camera
- 17 Foot Male to Male RCA Video Cable
- Images Sensors: 1/3 Color CMD
- PAL/NTSC Compatible
- Total Pixels: 56- x 540
- Resolution: 420 TV Lines
- Min: Illumination: .05 LUX

- IP Rating 68; Lens Angle: 170°
- Auto Image Adjustment
- LED Light for Night Vision
- Video Output: 1.0 Vpp-75 Ohm
- Power Supply: DC 12V
- Dimensions: 0.78 (W) x 0.78 (H) x 0.78 (L)



Distance Scale Line Camera

PLCM38FRV Universal Mount Optional Front View & Rear View Backup Color CMD Distance Scale Line Camera

- Water Proof Front & Rear View Camera
- 17 Foot Male TO Male RCA Video Cable
- Image Sensors 1.3 Color DVD
- PAL/NTSC Compatible
- Total Pixels: S80 x S40
- Reclusion 420 TV Lines
- min. Illumination OS LUX

- Ip rating:68 Lens Angle: 170 degree
- Auto Image Adjustment
- LED Light For Night vision
- Distance Scale Line
- Video Output 1.0 Vpp-7S Ohm
- Power Supply: DC2v
- Dimensions: 3.18" (W) x 2.95"(H) x 2.17"(D)



Distance Scale Line Camera

PLCM39FRV Waterproof Universal Mount Rear & Front View Camera With 420 Lines of Resolution, Wide-Angle Lens, and Distance Scale Lines

- Ip rating: Ip68
- Image Sensors: 1/4 color CMD
- TV system: PAL/NTSC
- Effective Pixels: 580X540
- Resolution(Tv lines): 420

- Lens Angle: 130 degree
- Water proof
- Power supply: DC 12V
- With Front view and Rear view optional function
- Distance Scale Line



Distance Scale Line Camera

PLCM4300WIR Rearview Mirror Wireless Back-Up Camera System w/ 4.3" TFT Touch Screen & Universal Mount Low Lux Camera w/ Distance Scale Line

- 4.3 TFT/ LCD Video Monitor Built-In into Full Size Rearview Mirror w/ Built-In Anti-Glare
- Touch Screen On Screen Display
- Universal Clip On Over Existing Rearview Mirror
- 16:9 Wide Screen Video Format
- Resolution: 480(H) x 271(V)
- Video Inputs (camera) with Automatic Reverse Line Trigger
- Signal System: NTSC/PAL/Auto Switch
- Contrast Ratio: 300:1

- 2.4 Gig Hz Wireless Video Sender & Receiver Allows for Wireless Video Transfer from rear Mount Camera to Front Mont Video Monitor (Max Distance 25 Meter/ 82.02 Feet)
- Universal Mount Micro Sized Video Camera
- Low Lux Night Vision Camera with CMD sensor
- 170° L/R Viewing Angle
- Power Supply DC 12 Volts
- Mirror Dimensions: 10.78W x 3.03H x 0.98D
- Camera Dimensions: 0.59 Dia x 0.82 D

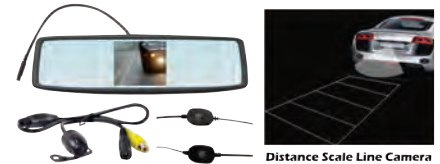

Distance Scale Line Camera

PLCM4500 Universal 4.3" Pop-Up Stealth Monitor & Aluminum Black Chrome License Plate for Rear View Back Up Camera System & built in Distance Scale Lines

- Monitor:
- Screen Size: 4.3 Inches
- Universal monitor back up camera screen system sits on your dash, Monitor pop-ups out of enclosure and folds back in when not in use
- TFT-LCD Color Monitor
- Video Color System:NTSC
- Video sense input - turns on when video signal is received
- Contrast: 350:1
- Rear-view Camera Priority for signal sense
- Power Supply:DC12V @ 115ma
- Dimensions Screen Closed:
- 13.5 (W) x 11 (D) x 2.1 (H)

- Camera:
- 420 Line Horizontal Resolution
- Adjustable Angle Lens Pivot
- Built-in Distance Scale Line
- True Color Reproduction
- Low Lux Enhanced Night Viewing for Low Light Applications
- Resolution: 420 TV Lines
- Viewing Angle: 170 Degree
- Auto White Balance
- Waterproof (Ip67), Fog Resistant
- Video Output: 1.0V PP-75 Ohm
- Accessories:
- Power Supply: DC 12V 200mA
- 17 Foot male to male RCA Video Cable
- Dimension: 5.25W x 1.25H x 4.5D



Distance Scale Line Camera



PLCM4700 4.7" Window Suction Mount TFT/LCD Monitor w/ Die Cast License Plate Mount Rearview Backup Color Camera w/ Distance Scale Line

- Monitor:
- 4.7 TFT-LCD monitor
- Window suction mount
- 16:9 wide screen
- Pal/Ntsc system
- High resolution
- Two video inputs
- Power supply:DC12V
- Cigarette lighter plug
- Brightness: 300CD
- Contrast: 200:1
- License plate mount back up rearview color camera
- Black zinc aluminum die cast chrome

- Distance scale line
- True color reproduction
- Low luc performance of 0.2 lux night vision
- Total pixels: 656 x 492
- Resolution: 420 TV lines
- Viewing angle: 170 degree
- Auto white balance
- Water proof, fog resistant
- Low light capable
- Power supply: DC 12V
- 17 foot male to male RCA video cable
- Dimension: 10W x 1.3H x 1.26D



PLCM4LED Rear View Camera - 0 Lux Night Vision LED Lights with Distance Scale Lines

- Mini Square Night Vision Camera Housing
- IP-67 Waterproof Rating - Fog Resistant
- 420 TVL Horizontal Resolution
- Distance Scale Line Projection
- 4 LED Lights
- True Color Reproduction
- Total Pixels: 656 x 492

- Resolution: 420 TV Lines
- Auto White Balance
- Video Output: 1 0VPP-75 Ohm
- Power Supply: DC 12V 200mA
- Camera Viewing Angle: 170 Degrees
- Low Lux Performance of 0.2 LUX Night Vision
- Camera Dimensions: 0.9(W) x 0.9(H) x 0.9(D)



PLCM7200 7" TFT Mirror Monitor w/ License Plate Mount Rear View Night Vision Camera

- 7 TFT (16:9)Wide Screen
- Universal Clip on Existing Mirrors
- Wireless Remote Control
- Resolution:480XRGBx234
- Contrast Ratio:400 CD/M2
- Viewing Angle:U/D90° L/R120°
- Power Consumption:6W

- Auto Switch PAL/NTSC
- Dual Video Input(DVD/CAMERA/GAME)
- Rearview Night Vision Camera
- License Plate Mount
- Anti Glare Mirror
- Screen Dimensions: 10.19W X4.25H x 1.81D
- Camera Dimensions: 8.46 W x1.29H x 1.37D



PLCM7300BT 7" TFT Mirror Monitor W/ Rear-View Night Vision Camera Built-In Bluetooth

- 7 TFT (16:9) Wide Screen
- Universal Clip On Existing Mirrors
- Wireless Remote Control
- Resolution: 480 X RGB X 234
- Contrast Ratio:400 CD/M2
- Viewing Angle:U/D90° L/R120°
- Power Consumption:6W
- Auto Switch PAL/NTSC

- Dual Video Input(DVD/CAMERA/GAME)
- Rearview Night Vision Camera
- Built-In Bluetooth System
- Display In-coming Calls
- License Plate Mount
- Anti Glare Mirror
- Screen Dimensions: 10.19 W X 4.25 H X 1.81D
- Camera Dimensions: 8.46 W X 1.29 H X 1.37D



PLCM7500 7" Window Suction Mount TFT/LCD Video Monitor w/ Universal Mount Rearview Backup Color Camera & Distance Scale Line

- Monitor:
- 7 TFT-LCD monitor
- With window mount bracket
- 16:9 wide screen
- Pal/Ntsc system
- High resolution
- Wireless remote control
- Two video inputs
- Power supply: DC12V
- Dimension: 7.60W x 5.24H x 0.98D
- License plate mount back up rearview color camera
- Black zinc aluminum die cast chrome

- Distance scale line
- True color reproduction
- Low luc performance of 0.2 lux night vision
- Total pixels: 656 x 492
- Resolution: 420 TV lines
- Viewing angle: 170 degree
- Auto white balance
- Water proof, fog resistant
- Low light capable
- Power supply: DC12V
- 17 foot male to male RCA video cable
- Dimension: 10W x 1.3H x 1.26D



PLCM7700

7" Window Suction Mount TFT/LCD Video Monitor w/ Universal Mount Rearview Backup Color Camera w/ Distance Scale Line Camera

- TFT-LCD monitor:
- Universal stand bracket included
- Window suction mount
- 16:9 wide screen
- PAL/NTSC system
- High resolution
- Wireless remote control
- Two video inputs
- Power supply: DC12V
- Dimension: 7.60W x 5.24H x 0.98D
- Universal mount
- Backup CMD camera 1/3

- Water proof/Night vision Distance scale line camera
- 17 foot male to male RCA video cable
- Image sensors: 580x540
- Total pixels: 580x540
- Resolution: 420 TV lines
- Min. illumination: 1.0 lux
- IP rating: 68; lens angle: 170
- Auto image adjustment
- Video output: 1.0Vpp-75Ohm
- Power supply: DC12V
- Dimension: 0.67W x 0.67H x 0.9L



Distance Scale Line Camera

PLCM7800

7" TFT/LCD Mirror Monitor with License Plate Mount Rearview Backup Color Camera

- Monitor:
- 7 inch TFT LCD (16:9) wide screen
- Universal clip on existing mirrors
- Wireless remote control
- Resolution: 800 x RGB x 480
- Power consumption: 7W
- Pal/Ntsc auto switch
- Dual video inputs
- Anti glare mirror
- Camera:
- License plate mount back up rearview color camera
- Black zinc aluminum die cast chrome
- Distance scale line

- True color reproduction
- Low lux performance of 0.2 lux night vision
- Total pixels: 656 x 492
- Resolution: 420 tv lines
- Viewing angle: 170 degree
- Auto white balance
- Water proof(IP67), fog resistant
- Low lighting capable
- Accessories:
- Video output: 1.0V PP, 75 Ohm
- Power supply: DC12V, 200mA
- 17 feet male to male RCA video cable
- Dimension: 10(W) X 1.3(H) X 1.26(D)



Distance Scale Line Camera

PLCM8200

8.1" TFT LCD Monitor w/ Dual Universal Mount, Rear View & Backup Color CMD Distance Scale Line Camera

- Monitor:
- 8.1 TFT LCD (16:9) Widescreen
- Universal Clip on Existing Mirrors
- Wireless Remote Control
- Resolution: 800 x RGB x 480
- Power Consumption: 7W
- PAL/NTSC Auto Switch
- Dual Video Inputs
- Anti Glare Mirror
- Dimension: 9.2(W) x 3.7(H) x 0.79(D)
- Camera:
- Universal Dual-Mount Camera
- Backup CMD Camera 1/3
- Water proof/ Night Vision

- Distance Scale Line
- RCA Video Cable
- Image Sensors: 580 x 540
- Resolution: 420 TV Lines
- Min. Illumination: 1.0 LUX
- IP Rating: 68; Lens Angle: 170°
- Auto Image Adjustment
- Built-In Distance Scale Line
- Video Output: 1.0V pp-74 Ohm
- Power Supply: DC12V, 200mA
- Drill Bit Included
- 17 Ft Male to Male RCA Video Cable
- Dimensions: 0.67(W) x 0.67(H) x 0.9(L)



Distance Scale Line Camera

PLCM9200

9.2" TFT/LCD Mirror Monitor with License Plate Mount Rearview Backup Color Camera

- Monitor:
- 9.2inch TFT LCD (16:9) wide screen
- Universal clip on existing mirrors
- Wireless remote control
- Resolution: 800 x RGB x 480
- Power consumption: 7W
- Pal/Ntsc auto switch
- Dual video inputs
- Anti glare mirrorCamera:
- License plate mount back up rearview color camera
- Black zinc aluminum die cast chrome
- Distance scale line

- True color reproduction
- Low lux performance of 0.2 lux night vision
- Total pixels: 656 x 492
- Resolution: 420 tv lines
- Viewing angle: 170 degree
- Auto white balance
- Water proof(IP67), fog resistant
- Low lighting capable
- Video output: 1.0V PP, 75 Ohm
- Power supply: DC12V, 200mA
- 17 feet male to male RCA video cable
- Dimension: 10(W) X 1.3(H) X 1.26(D)



Distance Scale Line Camera

PLCMB20

Universal Mount Infrared Adjustable Angle Rear View Camera with Anti-glare Shield & Distance Scale Line

- CMD Water Proof Rear View Camera
- 17 Foot Male to Male RCA Video Cable
- Image Sensors: 1/3 color CMD
- PAL/NTSC Compatible
- Video Output: 1.0V pp-75 Ohm
- Effective Pixels: 580X540
- Resolution (TV lines): 420
- Lens Angle: 170 degree

- IP rating: Ip68
- Min Illumination:0.5 LUX
- Auto Image Adjustment
- With LED light for night vision
- Distance Scale Line
- Power supply: DC 12V
- Size:3.18 x2.95 x2.17



Distance Scale Line Camera





PWD206

Card Immobilizer

- Fully Automatic Immobilizer
- Universal Operation
- On Board Buzzer for Arming/Disarming Confirmation
- Status Memory
- 264 Code Combination
- Cut 2 or 3 Circuits



PSP8

All Weather 5" PA Mono Extension Horn Speaker

- 5" Reflex ABS Horn
- 15 Watts RMS Nominal Power
- 25 Watts Peak Maximum Power
- 8 Ohms Impedance
- Frequency Response: 450-5,000Hz
- Output: 112dB
- 180° Swiveling Adjustable Bracket
- 10 Pre Wired Cord with 3.5mm Mono Connector



PWD603RS 4-Button Remote Start/Door Lock Vehicle Security System

- Two 4-button extended range transmitters
- Four 30 amp relays for starter, ignition 1, ignition 2, (programmable), and accessories outputs
- 15 amp relay for parking lights
- Programmable door lock outputs
- Compatible with diesel and gasoline vehicles
- Programmable adjustable crank settings
- Tach or voltage sense
- Built-in LED/Valet switch into the remote receiver
- Parking light and LED diagnostics

- Ground while running output
- Hybrid Vehicle Mode
- Factory alarm arm & disarm outputs
- Panic Mode
- Programmable run time
- Programmable cold start 2, 3, 4 hours
- Comfort Closure
- Auxiliary output
- Horn output
- Car finder



PWD701 4-Button Car Remote Door Lock Vehicle Security System

- 2 Four Button Transmitters
- Status indicator LED
- Valet / override switch
- 120dB 6-tone siren
- Dual stage impact detector
- Remote panic mode
- Remote chirp mute
- Remote sensor bypass
- Passive or active arming
- Flashing parking lights
- Anti-carjack
- 2 Auxiliary outputs
- Limited Lifetime Warranty Optional Features

- Starter defeat
- Horn honk output
- Remote keyless entry
- Illuminated entry
- Remote trunk release
- Hood and trunk protection
- Remote auto start
- Power window roll up
- Back up battery
- Additional Sensors (Not Included)
- Glass break
- Microwave



PWD901 LCD 2-Way Remote Start Security System w/Advanced Impact Sensor

- One 2-way LCD Transmitter
- One 4-Button Water Resistant Transmitter
- Extended Range Transceiver
- Encrypted Coded Transmission
- LED Status Indicator
- 125 db Siren
- Starter Defeat
- Remote Engine Start
- Electronic Impact Sensor with light Impact Response
- Remote Panic Mode
- Remote Valet Mode
- Auxiliary Output
- Remote Chirp Defeat
- Remote Sensor Bypass
- Passive or Active Arming
- Ignition controlled Door Lock/Unlock

- Automatic Sensor Bypass for Defective Zones
- Tamper Alert
- Non-Volatile Memory
- limited lifetime Warranty
- Optional Features:
- Remote Keyless Entry
- Remote Trunk Release
- Illuminated Entry
- Trunk/Hatch Release
- Horn Honk Output
- Back-Up Battery
- Power Window Rollup
- Hood and Trunk Protection
- Additional Sensors (Not Included)
- Glass Break
- Radar



PLPSE4P 4 Parking Sensor System & Led Display

- 6 Piece Rear Parking System (Sensors x 4, Brain, Display)
- 4 x 1 Diameter Wired Rear Sensors (9 Foot)
- Digital Distance Object Wired Indicator (25 Foot)
- 4 Color 7 Stage Led Indicator
- 4 Stage Built-in Beeping Alarm

- Display Distance: 2.0m ~ 0.3m
- Reverse Sensor Trigger
- Sensor Cutout Tool Included
- Dc 12v Application
- Dimensions (Display): 0.75" (H) X 4.25"(W) X 1.25 (L)
- Dimensions(Brain): 1" (H) X 3.65"(W) X 2.15 (L)





PINV11



PINV3300

PINV11

Plug in Car 50 Watt 12v DC to 115 Volt AC Power Inverter w/ Modified Sine Wave

- Output Voltage: 100V-120V
- Frequency: 60 +/- 2Hz Waveform: Modified Sine Wave
- Input DC Voltage: 10-15 Volts
- Built-in Fuse: N/A

- Undervoltage Alarm: 10.4 - 11.0 Volts DC
- Off Low pressure: 9.7 - 10.3 Volts DC
- Shut Down Over- Voltage: 14.5 - 15.5 Volts Dc
- No - Load Consumption: 12 Volts DC
- No - Load Current: <0.3 Amps

- Continuous Output Power: 50 Watts
- Surge Peak Output Power: 100 Watts
- Dimensions: 3.54"L x 3.14"W x 1.69"H
- Weight: 250G

PINV22

Plug in Car 100 Watt 12v DC to 115 Volt AC Power Inverter w/ Modified Sine Wave & 5 Volt USB Outlet

- Output Voltage: 100V-120V
- Frequency: 60 +/- 2Hz Waveform: Modified Sine Wave
- Input DC Voltage: 10-15 Volts
- 5 Volt USB Outlet Port

- Built-in Fuse: N/A
- Undervoltage Alarm: 10.4 - 11.0 Volts DC
- Off Low pressure: 9.7 - 10.3 Volts DC
- Shut Down Over- Voltage: 14.5 - 15.5 Volts Dc
- No - Load Consumption: 12 Volts DC

- No - Load Current: <0.3 Amps
- Continuous Output Power: 100 Watts
- Surge Peak Output Power: 200 Watts
- Dimensions: 3.54"L x 3.14"W x 1.69"H
- Weight: 280G

PINV33

Plug in Car 200 Watt 12v DC to 115 Volt AC Power Inverter w/ Modified Sine Wave & 5 Volt USB Outlet

- Output Voltage: 100V-120V
- Frequency: 60 +/- 2Hz Waveform: Modified Sine Wave
- Input DC Voltage: 10-15 Volts
- 5 Volt USB Outlet Port

- Built-in Fuse: 40 Amp
- Undervoltage Alarm: 10.4 - 11.0 Volts DC
- Off Low pressure: 9.7 - 10.3 Volts DC
- Shut Down Over- Voltage: 14.5 - 15.5 Volts Dc
- No - Load Consumption: 12 Volts DC

- No - Load Current: <0.3 Amps
- Continuous Output Power: 200 Watts
- Surge Peak Output Power: 400 Watts
- Dimensions: 4.13"L x 4.40"W x 2.04"H
- Weight: 350G

PINV44

Plug in Car 300 Watt 12v DC to 115 Volt AC Power Inverter w/ Modified Sine Wave & 5 Volt USB Outlet

- Output Voltage: 100V-120V
- Frequency: 60 +/- 2Hz Waveform: Modified Sine Wave
- Input DC Voltage: 10-15 Volts
- 5 Volt USB Outlet Port

- Built-in Fuse: 40 Amp
- Undervoltage Alarm: 10.4 - 11.0 Volts DC
- Off Low pressure: 9.7 - 10.3 Volts DC
- Shut Down Over- Voltage: 14.5 - 15.5 Volts Dc
- No - Load Consumption: 12 Volts DC

- No - Load Current: <0.3 Amps
- Continuous Output Power: 300 Watts
- Surge Peak Output Power: 600 Watts
- Dimensions: 4.92"L x 4.40"W x 2.04"H
- Weight: 650G

PINV55

Plug in Car 500 Watt 12v DC to 115 Volt AC Power Inverter w/ Modified Sine Wave & 5 Volt USB Outlet

- Output Voltage: 100V-120V
- Frequency: 60 +/- 2Hz Waveform: Modified Sine Wave
- Input DC Voltage: 10-15 Volts
- 5 Volt USB Outlet Port

- Built-in Fuse: 40 Amp
- Undervoltage Alarm: 10.4 - 11.0 Volts DC
- Off Low pressure: 9.7 - 10.3 Volts DC
- Shut Down Over- Voltage: 14.5 - 15.5 Volts Dc
- No - Load Consumption: 12 Volts DC

- No - Load Current: <0.3 Amps
- Continuous Output Power: 500 Watts
- Surge Peak Output Power: 1,000 Watts
- Dimensions: 5.70"L x 4.40"W x 2.04"H
- Weight: 700G

PINV66

Plug in Car 600 Watt 12v DC to 115 Volt AC Power Inverter w/ Modified Sine Wave & 5 Volt USB Outlet

- Output Voltage: 100V-120V
- Frequency: 60 +/- 2Hz Waveform: Modified Sine Wave
- Input DC Voltage: 10-15 Volts
- 5 Volt USB Outlet Port

- Built-in Fuse: 2 x 40 Amp
- Undervoltage Alarm: 10.4 - 11.0 Volts DC
- Off Low pressure: 9.7 - 10.3 Volts DC
- Shut Down Over- Voltage: 14.5 - 15.5 Volts Dc
- No - Load Consumption: 12 Volts DC

- No - Load Current: <0.3 Amps
- Continuous Output Power: 600 Watts
- Surge Peak Output Power: 1,200 Watts
- Dimensions: 6.49"L x 4.40"W x 2.04"H
- Weight: 850G

PINV1500

Plug in Car 1,500 Watt 12v DC to 115 Volt AC Power Inverter w/ Modified Sine Wave & 5 Volt USB Outlet

- Output Voltage: 100V-120V
- Frequency: 60 +/- 2Hz Waveform: Modified Sine Wave
- Input DC Voltage: 10-15 Volts
- 5 Volt USB Outlet Port

- Built-in Fuse: 5 x 40 Amp
- Undervoltage Alarm: 10.4 - 11.0 Volts DC
- Off Low pressure: 9.7 - 10.3 Volts DC
- Shut Down Over- Voltage: 14.5 - 15.5 Volts Dc
- No - Load Consumption: 12 Volts DC

- No - Load Current: <0.3 Amps
- Continuous Output Power: 1,500 Watts
- Surge Peak Output Power: 3,000 Watts
- Dimensions: 15.35"L x 7.08"W x 2.95"H
- Weight: 3800G

PINV3300

Plug in Car 3,000 Watt 12v DC to 115 Volt AC Power Inverter w/ Modified Sine Wave & 5 Volt USB Outlet

- Output Voltage: 100V-120V
- Frequency: 60 +/- 2Hz Waveform: Modified Sine Wave
- Input DC Voltage: 10-15 Volts
- 5 Volt USB Outlet Port

- Built-in Fuse: 12 x 40 Amp
- Undervoltage Alarm: 10.4 - 11.0 Volts DC
- Off Low pressure: 9.7 - 10.3 Volts DC
- Shut Down Over- Voltage: 14.5 - 15.5 Volts Dc
- No - Load Consumption: 12 Volts DC

- No - Load Current: <0.3 Amps
- Continuous Output Power: 3,000 Watts
- Surge Peak Output Power: 6,000 Watts
- Dimensions: 15.35"L x 7.08"W x 5.90"H
- Weight: 8000 g



PSWNV120 24V DC to 12V DC Power Step Down 120 Watt Converter W/ PMW Technology

- PMW Power Technology
- Power Output 60W Continuous
- Power Output 120W Peak
- For Use in 24 Volt Vehicles Trucks, RV, Buses, Etc. Allows installation of 12 Volt Items Such as Car Stereos, CB Radios, Fog Lights, Etc.
- No load current draw:<0.2 Amp

- 4 Ways Protection (Short Circuit, Over Load, High Voltage & Low Voltage)
- Input Voltage:DC 24 Volt
- Output Voltage: DC 12.5v-12.8 Volt
- Fuse Rating:5A
- Converse Efficiency: 85%
- Dimensions: 1.96 x 4.72 x 1.88



PSWNV240 24V DC to 12V DC Power Step Down 240 Watt Converter W/ PMW Technology

- PMW Power Technology
- Power Output 120W Continuous
- Power Output 240W Peak
- For Use in 24 Volt Vehicles Trucks, RV, Buses, Etc. Allows installation of 12 Volt Items Such as Car Stereos, CB Radios, Fog Lights, Etc.
- No load current draw:<0.2 Amp

- 4 Ways Protection (Short Circuit, Over Load, High Voltage & Low Voltage)
- Input Voltage:DC 24 Volt
- Output Voltage: DC 12.5v-12.8 Volt
- Fuse Rating:10A
- Converse Efficiency: 85%
- Dimensions: 3.34 x 4.72 x 1.88



PSWNV480 24V DC to 12V DC Power Step Down 480 Watt Converter W/ PMW Technology

- PMW Power Technology
- Power Output 240W Continuous
- Power Output 480W Peak
- For Use in 24 Volt Vehicles Trucks, RV, Buses, Etc. Allows installation of 12 Volt Items Such as Car Stereos, CB Radios, Fog Lights, Etc.
- No load current draw:<0.2 Amp

- 4 Ways Protection (Short Circuit, Over Load, High Voltage & Low Voltage)
- Input Voltage:DC 24 Volt
- Output Voltage: DC 12.5v-12.8 Volt
- Fuse Rating:20A
- Converse Efficiency: 85%
- Dimensions: 4.72 x 4.72 x 1.88



PSWNV720 24V DC to 12V DC Power Step Down 720 Watt Converter W/ PMW Technology

- PMW Power Technology
- Power Output 360W Continuous
- Power Output 720W Peak
- For Use in 24 Volt Vehicles Trucks, RV, Buses, Etc. Allows installation of 12 Volt Items Such as Car Stereos, CB Radios, Fog Lights, Etc.
- No load current draw:<0.2 Amp

- 4 Ways Protection (Short Circuit, Over Load, High Voltage & Low Voltage)
- Input Voltage:DC 24 Volt
- Output Voltage: DC 12.5v-12.8 Volt
- Fuse Rating:30A
- Converse Efficiency: 85%
- Dimensions: 5.51 x 4.72 x 1.88



PNVU200

Plug In Car Compact 160 Watt Power Inverter DC/AC

- Cigarette Lighter Powered With 1 Power Output
- 80 Watts Maximum Continuous AC Output Power
- 160 Watts Maximum AC Output Surge Power
- General Dual 115 Volts 60 Cycles as Power From Any 12 Volt
- USB Airplane Power Plug
- Replaceable Spade Fuse
- Use In Car, Truck, RV or Boat
- 90% Optimum Efficiency
- Use For Video Games

- 12.8-20 Amp Input Current
- Less Than 0.3A No Load Current Draw
- Electronic Over Load Protection w/Automatic Shutdown
- Low Battery Voltage Warning Followed By Automatic Shutdown
- High Input Voltage Protection
- Input Reverse Polarity Protection
- Dimensions: 3.10W x 0.75H x 5.5D



PNV3000

Plug In Car 3000 Watts 12v DC to 115V AC power inverter with modified sine wave

- No load current draw: <0.2Amp
- Low voltage alarm: 10.5v+/-0.5v
- Low voltage shut down: 10.0v+/-0.5v
- High voltage shut down: 15.5v+/-0.5v
- Built-in cooling fan
- Input voltage range: 10v - 15.5v (+/-0.5v)
- Output voltage: 115V +/-5V

- Converting efficiency: >85%
- Low voltage / high voltage / overload / thermal protection circuitry
- Continued Power: 1500W
- Surge power: 3000 Watts
- Dimension: 13.58(L) x 6.93(W) x 2.95(H)



PNV4000

Plug In Car 4000 Watts 12v DC to 115V AC power inverter with modified sine wave

- No load current draw: <0.2Amp
- Low voltage alarm: 10.5v+/-0.5v
- Low voltage shut down: 10.0v+/-0.5v
- High voltage shut down: 15.5v+/-0.5v
- Built-in cooling fan
- Input voltage range: 10v - 15.5v (+/-0.5v)
- Output voltage: 115V +/-5V

- Converting efficiency: >85%
- Low voltage / high voltage / overload / thermal protection circuitry
- Continued Power: 2000W
- Surge power: 4000W
- Dimension: 15.94L x 6.93W x 2.95H



PLV12V2

1 TO 2 Cigarette Lighter Multiplier

- Powers two 12 Volt Electronic Items
- Chrome Shafted Design
- Two Front Mount Female Cigarette Lighter Ports
- Single Rear Mount Male Cigarette Lighter Power

- Source
- Ultra Bright LED Indicator
- Input 12-24 Volt DC



PL12AT3C

Plug In Car 1 TO 3 Cigarette Lighter Multiplier Ashtray Combo

- Powers three 12 Volt Electronic Items
- Two Piece Unit Construction with Functional Ashtray
- Fits Securely in Most Cupholders

- Three Top Mount Female Cigarette Lighter Ports
- Single Corded Male Cigarette Lighter Power Source
- Input 12-24 Volt DC





PL12V1



PL12V2AC



PL12V3US



PL12V2CP



PL12V23P



PL12V4P

PL12V1

Plug In Car Cigarette Lighter Port Extension

- Powers One DC 12 Volt Item
- Single Female Cigarette Lighter corded Power Port
- Single Rear Mount Male Cigarette Lighter Power

- Source
- Input 12~24 Volt DC

PL12V2AC

Plug In Car 1 TO 2 Cigarette Lighter Multiplier & Adjustable AC Voltage Transformer

- Powers two 12 Volt Electronic Items
- Two Front Mount Corded Female Cigarette Lighter Ports

- Single Corded Male Cigarette Lighter Power Source
- Adjustable AC Voltage with 4 way Port
- Input 12~24 Volt DC

PL12V2CP

Plug In Car 1 TO 2 Cigarette Lighter Multiplier

- Powers Five 12 Volt Electronic Items
- Two Top Mount Female Cigarette Lighter Ports with Covers

- Single Corded Male Cigarette Lighter Power Source
- Input 12~24 Volt DC

PL12V3P

Plug In Car 1 TO 3 Cigarette Lighter Multiplier & Power Control Station

- Powers Three 12 Volt Electronic Items
- Three Front Mount Corded Female Cigarette Lighter Ports

- Single Corded Male Cigarette Lighter Power Source
- Individual Power Control Stations
- Input 12~24 Volt DC

PL12V3US

Plug In Car 1 TO 3 Cigarette Lighter Multiplier With USB Charger

- Powers Three 12 Volt Electronic Items
- 5 Volt USB Fullsize Female Port
- Three Front Mount Female Cigarette Lighter Ports

- Single Corded Male Cigarette Lighter Power Source
- Ultra Bright LED Indicator
- Input 12~24 Volt DC

PL12V4P

Plug In Car 1 TO 4 Cigarette Lighter Multiplier & Power Control Station

- Powers Four 12 Volt Electronic Items
- Four Front Mount Corded Female Cigarette Lighter Ports

- Single Corded Male Cigarette Lighter Power Source
- Individual Power Control Stations
- Input 12~24 Volt DC

PLFMT6

FM Radio Transmitter Smartphone Connector (Connects Your Smartphone to Your Car for Hands-Free Call Answering and Music Playing)

- Enjoy Hands-Free Calls When You Connect to Your Smartphone
- One-Touch Button Control to Switch Between Answering Phone Calls and Streaming Music
- Routes Phone Calls and Music from Smartphone to Car Stereo
- FM Transmitter Wirelessly Connects to Car Speakers
- USB Port Allows you to Charge Your Device

- Quick and Easy Setup
- Illuminated Display
- Magnetic Mount for Convenience
- 3.5mm Headphone Audio Connector
- No Need to Charge, Connects via Cigarette Lighter
- Works with Virtually Any Smartphone/Cell Phone with Headphone Jack
- Size (L x H x W): 1.8 x 3 x 0.5-Inches



PL12VP3C

Plug In Car 1 TO 3 Cigarette Lighter Multiplier Cupholder Design

- Powers three 12 Volt Electronic Items
- Fits Securely in Most Cupholders
- Three Top Mount Female Cigarette Lighter Ports

- Single Corded Male Cigarette Lighter Power Source
- Input 12~24 Volt DC



PLDN35T

3.5mm / 1/8 To 3.5mm / 1/8 Stereo Audio Ground Loop Isolator/ Audio Line Driver

- 3.5mm / 1/8" Female Stereo (Left/Right) Audio Input
- 3.5mm / 1/8" Male Stereo (Left/Right) Audio Output
- 6 Volt Audio Line Driver
- Wide Input Signal Range 50mv-6v
- Designed to filter out engine noise emitted from

- devices while on charge
- Breaks Ground Loops to Eliminate Engine Interference.
- Designed for use with all audio players with 3.5mm / 1/8" audio outputs mp3, Ipod, etc.



PLDN36I

Ipod Direct To 3.5mm / 1/8 Stereo Audio Ground Loop Isolator/ Audio Line Driver

- Ipod Direct Stereo (Left/Right) Audio Input
- 3.5mm / 1/8 Male Stereo (Left/Right) Audio Output
- 6 Volt Audio Line Driver
- Wide Input Signal Range 50mv-6v
- Designed to filter out engine noise emitted from

- devices while on charge
- Breaks Ground Loops to Eliminate Engine Interference.
- Designed for use with Ipod to devices with 3.5mm / 1/8 Stereo Aux input



PLDN37R

3.5mm Female To RCA Stereo Male Audio Ground Loop Isolator/ Audio Line Driver

- 3.5mm / 1/8" Female Stereo (Left/Right) Audio Input
- RCA Male Stereo (Left/Right) Audio Output
- 6 Volt Audio Line Driver
- Wide Input Signal Range 50mv-6v
- Designed to filter out engine noise emitted from

- devices while on charge
- Breaks Ground Loops to Eliminate Engine Interference.
- Designed for use with 3.5mm / 1/8" (mp3, iPod, Etc) into Radio/Source Unit With RCA Input jacks





PLDN38RI iPod Direct To RCA Stereo Audio Ground Loop Isolator/ Audio Line Driver (30-Pin iPod Connector)

- iPod Direct Stereo (Left/Right) Audio Input
- RCA Male Stereo (Left/Right) Audio Output
- 6 Volt Audio Line Driver
- Wide Input Signal Range 50mv-6v
- Designed to filter out engine noise emitted from devices while on charge

- Breaks Ground Loops to Eliminate Engine Interference.
- Designed for use with Ipod to devices with RCA Stereo Aux input
- 30-Pin iPod Connector



PLGI35T 3.5MM / 1/8 Stereo Audio Ground Loop Isolator

- 3.5mm / 1/8 Female Stereo (Left/Right) Audio Input
- 3.5mm / 1/8 Female Stereo (Left/Right) Audio Output
- Designed to filter out engine noise emitted from devices while on charge

- Breaks Ground Loops to Eliminate Engine Interference.
- Designed for use with all audio players with 3.5mm /1/8 audio outputs mp3, Ipod, etc.



PLGI36R 3.5MM - 1/8 To RCA Stereo Audio Ground Loop Isolator

- RCA Male Stereo (Left/Right) Audio Output
- 3.5mm - 1/8 Female Stereo (Left/Right) Audio Input
- Breaks Ground Loops to Eliminate Engine Interference
- Filters out engine noise emitted from devices while on charge

- charge
- Designed for use with all audio players with 3.5mm /1/8(ipod, MP3 player, etc.) Into Radio / Source units with RCA ports audio inputs



PLGI37I iPod Direct To 3.5mm / 1/8 Stereo Audio Ground Loop Isolator

- iPod Direct Stereo (Left/Right) Audio Input
- 3.5mm / 1/8 Male Stereo (Left/Right) Audio Output
- Designed to filter out engine noise emitted from devices while on charge

- Breaks Ground Loops to Eliminate Engine Interference.
- Designed for use with Ipod to devices with 3.5mm / 1/8 Stereo Aux input



PLGI38RI iPod Direct to RCA Stereo Audio Ground Loop Isolator/ Audio Line Driver

- iPod Direct Stereo (Left/Right) Audio Input
- RCA Male Stereo (Left/Right) Audio Output
- 6 Volt Audio Line Driver
- Wide Input Signal Range 50mv-6v
- Designed to filter out engine noise emitted from

- devices while on charge
- Breaks Ground Loops to Eliminate Engine Interference.
- Designed for use with Ipod to devices with RCA Stereo Aux input



PLIPA2

2 Channel 300 Watt Mini Amplifier w/iPod Direct Input

- 2 Channel IC Mini Amplifier with w/iPod Direct Input Plug
- 2 x 15 Watts RMS @ 4 Ohms/ 2 x 150 Watts Peak
- 3 way Selectible Electronic Crossover Network
- Adjustable Gain Control
- iPod Direct Audio Inputs
- Power Protection Circuitry

- T.H.D. 1%
- 4 Ohm Stereo Stable
- Anti-Thump Turn On
- Soft Turn On/Off
- Dc: 12-14.8 Volt
- Size: 3.94L x 2.99W x 1.49H



PLIPG1

iPod 3.5mm Stereo to RCA Adaptor

- 3.5mm Stereo (Female) to RCA (Male) 3 Foot Adaptor
- Allows Direct Connection Of Any Headphone Equipped Audio Device To Your existing RCA Aux Input on the Head Unit

- Easily mounted under dash for convenience
- Stereo 3 Foot 3.5mm(Male) To 3.5mm(Male) Audio Cable Included



PLVHL60

2 Channel Speaker to RCA Converter

- 2 Channel Hi/Low Level RCA Converter
- Level Adjustable
- Ground Loop Isolation and Noise Elimination
- Aluminum Housing

- Max Input: 50W
- 2 x Female RCA Outputs
- Dimensions: 3.6L x 2.6W x 1.08H



PLVHL70

2-Channel HI Level To Low Level Converter with 12V Remote Turn-On

- Full DC Isolation
- Adjustable Attenuation
- Dual Channel
- MAX Input: 45 Watts per Channel
- Output Adjustment: 50%
- Freq Response : 20Hz-20KHz
- Gray: R(+)

- Gray/ White R(-)
- Green L(+)
- Green/ White L(-)
Trigger wire Connctions:
- Red +12V DC Constant Power
- Black Ground
- Blue +12V DC Output (when head unit is turned on)



PLV2

1 Into 4 Mobile Video Signal Distribution Amplifier

- 1 Into 4 Mobile Video Amplifier
- One Rca Video Gold Plated Input Jack
- Four Rca Video Gold Plated Output Jacks
- Individual Variable Video Level Controls
- Power On Indicator
- Video Input Level: 2.0Vp-p

- Output Level: 0.5-1.5Vp-p
- Output Impedance: 75 Ohm
- With 4 Mounting Tabs
- Dc 12V Power Input
- Dimensions: 1 X 4.1X 2.9 L





PLMD56 7 Channel FM Stereo Modulator w/RCA Audio Outputs

- FM Modulator
- Antenna RF Input(Female) Output(Male) Jacks
- 7 Frequency Settings On Selectable DIP Switches
- 87.7MHz/87.9MHz/88.1MHz/88.3MHz/88.5MHz/88.7MHz/88.9MHz
- Input Impedance: 50k Ohm
- Channel Balance:+/- 2dB

- Maximum Channel Separation: 22dB
- Left Right Stereo RCA Female Input Jacks
- Left Right Stereo RCA Female Output Jacks
- Output Impedance: 50 Ohm
- DC 12 Volt 0.5W
- With 4 Mounting Tabs
- Dimensions: 0.90 (H) X 4.90(W) X 3.25 (L)



PLMP2A FM Radio Transmitter with USB Port for Charging Your Devices, 3.5mm AUX Input Car Lighter Adaptor

- FM Transmitter
- USB Port for Device Charging Your Smartphone, MP3 Player, etc.
- Supports USB Flash Drive & Aux-In Function
- Supports MP3 and WMA Format Files

- Frequency range: 87.5-108.0 MHz
- LCD Display Screen
- Low Profile Design
- Connects to Car Cigarette Lighter
- Input Voltage: 12-24V - Output Power: 5V DC / 2.1A



PLMP3C1 Plug In Car MP3/USB/SD/Ipod Wireless FM Transmitter/Modulator

- FM Transmitter with 206 channels optional :87.5-108MHz;
- 1.4"Large screen display white words on black background;
- Supports USB disk & SD/MMC card;
- .Line-in function supports other devices:Ipod,mp3/4

- Supports MP3 format files;
- Supports 12-24V voltage.
- Supports folder switch & 4 loop modes
- With remote controller.



PLMP3C21 Plug In Car MP3/USB/SD/MMC/MP4/Ipod FM Modulator/Transmitter w/USB Charging Port and Remote

- FM Transmitter with 206 channels: 87.5 - 108MHz
- USB Port for Memory Stick, Play MP3s From Your Computer!
- 1.4 Display for Song Titles & Menus
- Supports SD/MMC card, USB Memory Sticks
- Powered USB Port Lets You Charge Anything w/ USB Charger

- Supports All MP3 Files
- Browse Through Folders w/ Menu Functions
- Song / Folder / Repeat Modes
- Wireless Remote Control Included
- Powered by any 12-24V Car Accessory Outlet
- Line-in function supports other devices: Ipod, MP3 Player, CD Player, Computer, Mobile Phone, Etc.



PLMP3C31B Plug In Car MP3 USB/SD/MMC/Ipod FM Modulator/Transmitter w/USB Charging Port w/Bluetooth Hands Free Kit For All Bluetooth Phones

- Acts as a Wireless Bluetooth Kit for your Mobile Phone!
- Pair your Bluetooth Enabled Phone w/ This FM Transmitter
- Speak and Listen Completely Hands-Free
- FM Transmitter with 206 channels: 87.5 - 108MHz
- USB Port for Memory Stick, Play MP3s From Your Computer
- 1.4 Display for Song Titles & Menus
- Supports SD/MMC card, USB Memory Sticks

- Powered USB Port Lets You Charge Anything w/ USB Charger
- Supports All MP3 Files
- Browse Through Folders w/ Menu Functions
- Song / Folder / Repeat Modes
- Wireless Remote Control Included
- Powered by any 12-24V Car Accessory Plug
- Line-in function supports other devices: Ipod, MP3 Player, CD Player, Computer, Mobile Phone, Etc.



PBT50

Bluetooth Hands Free FM Radio Transmitter with USB & Micro SD Card Readers for MP3/WMA Playing, USB Charging Port & AUX Input

- Built-in Bluetooth Technology
 - Built-in Microphone for Hands-Free Phone Calls
 - Wirelessly Stream Audio or Internet Radio from Your Smartphone
 - USB Flash and Micro SD Card Readers
 - Quickly Plug-in and Play Your MP3/WMA Files
 - AUX Input (3.5mm Jack) for Connecting Additional Devices
 - Full Frequency FM Transmitter: 87.5-108MHZ
 - Hands-Free Mode Automatically Switches To Incoming Calls When Playing Music
- Supports 4 Loop Modes: Repeat All, Random, Repeat One, Folder
 - Selectable EQ Settings: Natural, Rock, Pop, Classic, Jazz
 - Additional USB Port For Charging Your Devices (Output: DC 5V/2.1A)
 - Supports 12-24V Via Car Cigarette Lighter
 - LCD Display and Button Controls
 - Flexible and Adjustable Gooseneck Arm
 - Includes Remote Control and 3.5mm Cable



PBT94

Bluetooth Hands Free FM Radio Transmitter with USB Flash and Micro SD Card Readers for MP3/WMA Playing, USB Charging Port & AUX Input

- Built-in Bluetooth Technology
 - Built-in Microphone for Hands-Free Phone Calls
 - Wirelessly Stream Audio or Internet Radio from Your Smartphone
 - USB Flash and Micro SD Card Readers
 - Quickly Plug-in and Play Your MP3/WMA Files
 - AUX Input (3.5mm Jack) for Connecting Additional Devices
 - Full Frequency FM Transmitter: 87.5-108MHZ
 - Hands-Free Mode Automatically Switches To Incoming Calls When Playing Music
- Supports 4 Loop Modes: Repeat All, Random, Repeat One, Folder
 - Selectable EQ Settings: Natural, Rock, Pop, Classic, Jazz
 - USB Port For Charging Your Devices (Output: DC 5V/2.1A)
 - Supports 12-24V Via Car Cigarette Lighter
 - LCD Display and Button Controls
 - Flexible and Adjustable Gooseneck Arm
 - Includes Remote Control and 3.5mm Cable



PLMPA35

2 Channel 300 Watt Mini Amplifier w/3.5mm Input

- 2 Channel IC Mini Amplifier with 3.5mm Input Plug
 - 2 x 15 Watts RMS @ 4 Ohms/ 2 x 150 Watts Peak
 - 3 way Selectable Electronic Crossover Network
 - Adjustable Gain Control
 - 3.5mm / 1/8" Stereo Audio Inputs
 - Power Protection Circuitry
- T.H.D. 1%
 - 4 Ohm Stereo Stable
 - Anti-Thump Turn On
 - Soft Turn On/Off
 - Dc: 12-14.8 Volt
 - Size: 3.94L x 2.99W x 1.4H



PMP3A2

Mobile SD/USB/MP3 Compatible Player w/ Built-In FM Transmitter

- LCD Display Screen
 - Built-In wireless FM Transmitter with 206 Channel
 - Frequency Capable (87.5-108MHz)
 - USB/SD Card Compatible
 - 3.5 AUX Input Adaptor
- Fully Adjustable Arm for Multi Angle Viewing
 - Wireless Full Function Remote Control
 - DC 12Volt Compatible
 - Aqua color Cigarette Lighter
 - Easy-to-read Display shows FM channel/Track number/Song Playing



PMP3B2



PMP3G2



PMP3R2



PSPAD25

Universal iPad, Kindle, Nexus, Astro, Galaxy Tablet eReader Device Car Mount Stand and Cup Holder Attachment with Gooseneck Arm, Adjustable/Rotating, (2) USB Ports for Charging

- 2 Channel IC Mini Amplifier with 3.5mm Input Plug
 - 2 x 15 Watts RMS @ 4 Ohms/ 2 x 150 Watts Peak
 - 3 way Selectable Electronic Crossover Network
 - Adjustable Gain Control
 - 3.5mm / 1/8" Stereo Audio Inputs
 - Power Protection Circuitry
- T.H.D. 1%
 - 4 Ohm Stereo Stable
 - Anti-Thump Turn On
 - Soft Turn On/Off
 - Dc: 12-14.8 Volt
 - Size: 3.94L x 2.99W x 1.4H





PLE780P

1/2 Din 7 Band Parametric Equalizer with Built-in Crossover & Subwoofer Control

- DC 12 Volt
- Half Din Dash Mount
- Output Volume Control
- Input Gain Adjustments
- Frequency Gain Control
- 7-Band Graphic Equalizer
- Fully Adjustable crossover
- Illuminated Rotary Controls

- Full System Fader Adjustment
- Mounting Hardware Included
- Built in 6 channel 7 Volt Line Driver
- 2-Channel RCA Source & AUX Input
- Selectable Source & AUX Input Selector
- 6-Channel 7 Volt RCA Outputs (Front/Rear/Subwoofer)
- Dimensions: 7W x 4.1D x 1.10H



PLE530PAI

1/2 Din 5 Band Parametric Equalizer with Built-in Crossover & Subwoofer Control

- 5-Band Graphic Equalizer
- 6-Channel 8 Volt RCA Outputs (Front/Rear/Subwoofer)
- 2-Channel RCA Source & Front AUX Input
- Output Volume Control
- Input Gain Adjustments
- Frequency Gain Control
- Five Frequency Band with +/- 18dB Boost/Cut (45Hz, 150Hz, 400Hz, 2.5KHz, 15KHz)

- Built in 6 channel 8 Volt Line Driver
- Selectable Source & AUX Input Selector
- Full System Fader Adjustment
- Illuminated Rotary Controls
- Half Din Dash Mount
- Mounting Hardware Included
- DC 12 Volt
- Dimensions: 7W x 4.52D x 1.10H



PFA100

30 Watt Class-T Hi-Fi Stereo Amplifier with AC Adapter Included

- 12V AC/DC Adapter
- Class-T Circuit Design
- Microphone Input Jack
- Speaker Impedance: 2-
- 3.5mm iPod/MP3 Input Jack
- Signal to Noise Ratio: >80dB

- Total Output Power: 30 Watt
- Input Power: DC 9 ~ 14.4V 2A
- Total harmonic distortion: <0.4%
- Frequency response: 20Hz-20kHz
- Short Cut, Overload & Overheat Protection
- Dimensions: 6.02 x 4.96 x 1.5



PFA200

60 Watt Class-T Hi-Fi Audio Amplifier with AC Adapter Included

- 12V AC/DC Adapter
- Class-T Circuit Design
- Microphone Input Jack
- Speaker Impedance: 2-
- 3.5mm iPod/MP3 Input Jack
- Signal to Noise Ratio: >80dB

- Total Output Power: 60 Watt
- Input Power: DC 9 ~ 14.4V 2A
- Total harmonic distortion: <0.4%
- Frequency response: 20Hz-20kHz
- Short Cut, Overload & Overheat Protection
- Dimensions: 5.51 x 4.80 x 1.81



PFA300

90 Watt Class-T Hi-Fi Stereo Amplifier with AC Adapter Included

- 12V AC/DC Adapter
- Class-T Circuit Design
- Microphone Input Jack
- Speaker Impedance: 2-
- 3.5mm iPod/MP3 Input Jack
- Signal to Noise Ratio: >80dB

- Total Output Power: 90 Watt
- Input Power: DC 9 ~ 14.4V 2A
- Total harmonic distortion: <0.4%
- Frequency response: 20Hz-20kHz
- Short Cut, Overload & Overheat Protection
- Dimensions: 6.02 x 4.96 x 1.5



PFA400U

100 Watt Class-T Hi-Fi Audio Amplifier with USB Flash and SD Memory Card Readers - AC Adapter Included

- 12V AC/DC Adapter
- LCD Control Display
- USB/SD Compatibility
- Class-T Circuit Design
- Microphone Input Jack
- Speaker Impedance: 2-
- Signal to Noise Ratio: >80dB
- Total Output Power: 100 Watt

- Input Power: DC 9 ~ 14.4V 2A
- Total harmonic distortion: <0.4%
- Frequency response: 20Hz-20kHz
- Short Cut, Overload & Overheat Protection
- RCA Input can be used with iPod/MP3 Players
- Wireless Remote Control for Playback Configuration
- Dimensions: 6.97 x 4.84 x 1.69





PLA4120



PLA2200



PLA2220

PLA2200 2 Channel 1400 Watt Bridgeable Mosfet Amplifier

- 700 Watts x 2 Output
- 1400 watts x 1 Bridged Output
- Variable Hi/Lo Electronic Crossover Network
- Variable Input Level (Gain) Control
- Switchable Bass Boost

- Power And Protection LED Indicators
- Low Level Inputs
- RCA Inputs Outputs
- Slim Size Amplifier Design For Easy Installation
- Thermal / Overload / Short Circuit Protection

- Anti-Thump Turn-on - Soft Turn-On Circuit
- Remote Turn On/Off
- 2x10 Amp Maxi Type Fuse
- Freq. Response: 15Hz - 30KHz
- Dimensions: 10.63" H x 1.42" W x 8.75" L

PLA2210 2 Channel 1800 Watt Bridgeable Mosfet Amplifier

- 900 Watts x 2 Output
- 1800 watts x 1 Bridged Output
- Variable Hi/Lo Electronic Crossover Network
- Variable Input Level (Gain) Control
- Switchable Bass Boost

- Power And Protection LED Indicators
- Low Level Inputs - RCA Inputs Outputs
- Slim Size Amplifier Design For Easy Installation
- Thermal / Overload / Short Circuit Protection
- Anti-Thump Turn-on - Soft Turn-On Circuit

- Remote Turn On/Off
- S/N Ratio: 95db - T.H.D: 0.04%
- 2x15 Amp Maxi Type Fuse
- Freq. Response: 15Hz - 30KHz
- Dimensions: 10.63" H x 1.42" W x 12" L

PLA2220 2 Channel 2400 Watt Bridgeable Mosfet Amplifier

- 1200 Watts x 2 Output
- 2400 watts x 1 Bridged Output
- Variable Hi/Lo Electronic Crossover Network
- Variable Input Level (Gain) Control
- Switchable Bass Boost

- Power And Protection LED Indicators
- Low Level Inputs - RCA Inputs Outputs
- Thermal / Overload / Short Circuit Protection
- Anti-Thump Turn-on - Soft Turn-On Circuit
- Remote Turn On/Off

- S/N Ratio: 95db - T.H.D: 0.04%
- 2x20 Amp Maxi Type Fuse
- Dimensions: 10.63" H x 1.42" W x 15.75" L

PLA2230 2 Channel 3000 Watt High Power Mosfet Amplifier

- 1500 Watts x 2 Output
- 3000 Watts x 1 Bridged Output
- Variable Hi/Lo Electronic Crossover Network
- Variable Input Level (Gain) Control

- Variable Bass Boost - Sub Sonic Filter
- Thermal / Overload / Short Circuit Protection
- MOSFET PWM Power Supply
- Power And Protection LED Indicators

- Low Level Inputs - RCA Inputs And Outputs
- Slim Size Amplifier Design For Easy Installation
- 2x25 Amp Maxi Type Fuse
- Dimensions: 10.63" W x 1.42" H x 17" L

PLA2260 2 Channel 4000 Watt High Power Mosfet Amplifier

- 2000 Watts x 2 Output
- 4000 Watts x 1 Bridged Output
- Variable Hi/ Lo Electronic Crossover Network
- Variable Input Level (Gain) Control

- Variable Bass Boost - Sub Sonic Filter
- Thermal/ Overload/ Short Circuit Protection
- MOSFET PWN Power Supply
- Power And Protection LED indicators

- Low Level Inputs - RCA Inputs And Outputs
- Slim Size Amplifier Design For Easy Installation
- 2x35 Amp Maxi Type Fuse
- Dimensions: 10.63" (W) x 1.42" (H) x 21" (L)

PLA4120 4 Channel 1000 Watt High Power Mosfet Amplifier

- 250 Watt x 4 Output
- 500 Watt x 2 Bridged Out (250Wx2 + 500W x 1)
- Dual Variable Hi/Lo Electronic Crossover Network
- Dual Switchable Bass Boost
- Dual MOSFET PWM Power Supplies

- Dual Variable Input Level (Gain) Control
- Thermal / Overload / Short Circuit Protection
- Power And Protection LED Indicators
- Low Level Inputs
- RCA Inputs And Outputs

- Slim Size Amplifier Design For Easy Installation
- 2x10 Amp Maxi Type Fuse
- Dimensions: 10.63" W x 1.42" H x 13" L

PLA2988

2 Ch 6000 Watts Bridgeable Mosfet Amplifier

- Maximum Power Output 2 x 3000W
- Bridgeable RMS Power @ 4 Ohms: 1 x 6000W
- 2 Channel Bridgeable MOSFET Amplifier
- Frequency Response 20 Hz-50kHz (±3dB)
- Output Power @ 14.4v DC, 50Hz
- 2 Ohm Stable
- MOSFET Power Supply
- PWM (Pulse-Width-Modulation) System
- Glass Epoxy PCB
- Silver RCA Inputs
- Custom Terminal Block for Speaker Connection
- Thermal / Overload / Short Circuit Protection
- Input Impedance: 47K Ohms
- Soft Turn On/ Off
- Advanced Protection Circuitry
- S/N Ratio: >90dB
- Dimensions: 9.76W x 2.99H x 15.35L

PLA4988

4 Ch 6000 Watts Bridgeable Mosfet Amplifier

- Maximum Power Output 4 x 1500W
- Bridgeable RMS Power @ 4 Ohms: 2 x 3000 W
- 4 Channel Bridgeable MOSFET Amplifier
- Frequency Response 20 Hz-50kHz (±3dB)
- Output Power @ 14.4v DC, 50Hz
- 2 Ohm Stable
- MOSFET Power Supply
- PWM (Pulse-Width-Modulation) System
- Glass Epoxy PCB
- Silver RCA Inputs
- Custom Terminal Block for Speaker Connection
- Thermal / Overload / Short Circuit Protection
- Input Impedance: 47K Ohms
- Soft Turn On/ Off
- Advanced Protection Circuitry
- S/N Ratio: >90dB
- Dimensions: 9.76 W x 2.99 H x 16.93 L





PLAM3000



PLAM1000



PLAM2001D

PLAM1000 1000 Watt 2 Channel Bridgeable Mosfet Amplifier

- Two Channel Bridgeable Amplification
- Tri-way Configuration:1/2 Channels
- 2 X 500Watts Total Output @ 4 Ohms
- 1000 Watts Total System Output @ 4 Ohms
- MOSFET Pulse Width Modulated Power Supply

- 2 Ohm Stereo Stable - RCA Low Level Inputs
- Built-In Variable Subwoofer Crossover
- Speaker Output Terminal Strip
- Signal/Noise Ratio 90dB - THD <0.04%
- Frequency Response:15Hz-30kHz

- Overload, Thermal & Short Circuit Protection
- LED Diagnostic Condition Indicator
- Automotive Type Fuse Protection
- Dimensions:7.28"L 9.76"W 2.26"H

PLAM1200 1200 Watt 2 Channel Bridgeable Mosfet Amplifier

- Two Channel Bridgeable Amplification
- Tri-way Configuration:1/2 Channels
- 2 X 600 Watts Total Output @ 4 Ohms
- 1200 Watts Total System Output @ 4 Ohms
- MOSFET Pulse Width Modulated Power Supply

- 2 Ohm Stereo Stable - RCA Low Level Inputs
- Built-In Variable Subwoofer Crossover
- Speaker Output Terminal Strip
- Signal/Noise Ratio 90dB - THD <0.04%
- Frequency Response:15Hz-30kHz

- Overload, Thermal & Short Circuit Protection
- Power On LED Indicator - Variable Gain Control
- LED Diagnostic Condition Indicator
- Automotive Type Fuse Protection
- Dimensions:7.87"L 9.76"W 2.26"H

PLAM1600 1600 Watt 4 Channel Bridgeable Mosfet Amplifier

- Four Channel Bridgeable Amplification
- Tri-way Configuration:4/3/2 Channels
- 4 X 400Watts Total Output @ 4 Ohms
- 1600 Watts Total System Output @ 4 Ohms
- MOSFET Pulse Width Modulated Power Supply

- 2 Ohm Stereo Stable - RCA Low Level Inputs
- Built-In Variable Subwoofer Crossover
- Speaker Output Terminal Strip
- Signal/Noise Ratio 90dB - THD <0.04%
- Frequency Response:15Hz-30kHz

- Overload, Thermal & Short Circuit Protection
- Power On LED Indicator - Variable Gain Control
- LED Diagnostic Condition Indicator
- Automotive Type Fuse Protection
- Dimensions: 11.02"L 9.76"W 2.26"H

PLAM2300 2300 Watt 2 Channel Bridgeable Mosfet Amplifier

- Two Channel Bridgeable Amplification
- Tri-way Configuration:1/2 Channels
- 2 X 1150 Watts Total Output @ 4 Ohms
- 2300 Watts Total System Output @ 4 Ohms
- MOSFET Pulse Width Modulated Power Supply

- Built-In Variable Subwoofer Crossover
- 2 Ohm Stereo Stable - RCA Low Level Inputs
- Speaker Output Terminal Strip
- Signal/Noise Ratio 90dB - THD Less Than 0.04%
- Frequency Response:15Hz-30kHz

- Overload, Thermal & Short Circuit Protection
- Power On LED Indicator - Variable Gain Control
- LED Diagnostic Condition Indicator
- Automotive Type Fuse Protection
- Dimensions: 9.84"L 9.76"W 2.26"H

PLAM3000 3000 Watt 4 Channel Bridgeable Mosfet Amplifier

- Four Channel Bridgeable Amplification
- Tri-way Configuration:4/3/2 Channels
- 4 X 750 Watts Total Output @ 4 Ohms
- 3000 Watts Total System Output @ 4 Ohms
- MOSFET Pulse Width Modulated Power Supply

- 2 Ohm Stereo Stable - RCA Low Level Inputs
- Built-In Variable Subwoofer Crossover
- Speaker Output Terminal Strip
- Signal/Noise Ratio 90dB - THD < 0.04%
- Frequency Response:15Hz-30kHz

- Overload, Thermal & Short Circuit Protection
- Power On LED Indicator - Variable Gain Control
- LED Diagnostic Condition Indicator
- Automotive Type Fuse Protection
- Dimensions:14.17"L 9.76"W 2.26"H

PLAM2001D Class D Monoblock Power Amplifier

- Class D Monoblock Power Amplifier
- RMS Power @ 4 Ohms: 1x500 W
- RMS Power @ 2 Ohms: 1x800 W
- RMS Power @ 1.3 Ohms: 1x1200 W
- Maximum Power Output 2000W Mono
- Mono Block Sub woofer Amplifier
- Frequency Response 15 Hz-150 Hz (±3dB)

- Output Power @ 14.4V DC, 50Hz
- MOSFET Power Supply - 1 Ohm Stable
- PWM (Pulse-Width-Modulation) System
- Silver RCA Inputs - Glass Epoxy PCB
- Custom Terminal Block for Speaker Connection
- Thermal / Overload / Short Circuit Protection
- Variable Subsonic Filter (15Hz - 55Hz 24dB)

- Remote Bass Boost
- Input Impedance: 10K Ohms
- Advanced Protection Circuitry
- S/N Ratio: >90dB - Soft Turn On/ Off
- Dimensions:9.76"W x 2.28"H x 11.42"L

PLAM3601D Class D Monoblock Power Amplifier

- Class D Monoblock Power Amplifier
- RMS Power @ 4 Ohms: 1x1000 W
- RMS Power @ 2 Ohms: 1x1500 W
- RMS Power @ 1.3 Ohms: 1x2000 W
- Maximum Power Output 3600W Mono
- Mono Block Sub woofer Amplifier
- Frequency Response 15 Hz-150 Hz (±3dB)

- Output Power @ 14.4V DC, 50Hz
- MOSFET Power Supply
- PWM (Pulse-Width-Modulation) System
- Glass Epoxy PCB - Silver RCA Inputs
- Custom Terminal Block for Speaker Connection
- Thermal / Overload / Short Circuit Protection
- Variable Subsonic Filter (15Hz - 55Hz 24dB)

- Remote Bass Boost - S/N Ratio: >90dB
- Input Impedance: 10K Ohms
- Soft Turn On/ Off - 1 Ohm Stable
- Advanced Protection Circuitry
- Dimensions:9.76"W x 2.28"H x 13.78"L



PLA2678



PLA2378



PLA2978

PLA2378 2 Channel 2000 Watt Bridgeable Mosfet Amplifier

- Maximum Power Output 2 x 1000W
- Bridgeable RMS Power @ 4 Ohms: 1x2000W
- 2 Channel Bridgeable MOSFET Amplifier
- Frequency Response 20 Hz-50kHz (±3dB)
- Output Power @ 14.4v DC, 50Hz

- 2 Ohm Stable - Soft Turn On/ Off
- MOSFET Power Supply
- PWM (Pulse-Width-Modulation) System
- Glass Epoxy PCB - Silver RCA Inputs
- Custom Terminal Block for Speaker Connection

- Thermal / Overload / Short Circuit Protection
- Input Impedance: 47K Ohms
- Advanced Protection Circuitry
- S/N Ratio: >90dB
- Dimensions:10.24"W x 2.21"H x 11.02"L

PLA2678 2 Channel 4000 Watt Bridgeable Mosfet Amplifier

- Maximum Power Output 2 x 2000W
- Bridgeable RMS Power @ 4 Ohms: 1x4000W
- 2 Channel Bridgeable MOSFET Amplifier
- Frequency Response 20 Hz-50kHz (±3dB)
- Output Power @ 14.4v DC, 50Hz
- 2 Ohm Stable - Soft Turn On/ Off

- MOSFET Power Supply
- PWM (Pulse-Width-Modulation) System
- Glass Epoxy PCB
- Silver RCA Inputs
- Custom Terminal Block for Speaker Connection
- Thermal / Overload / Short Circuit Protection

- Input Impedance: 47K Ohms
- Advanced Protection Circuitry
- S/N Ratio: >90dB
- Dimensions:10.24"W x 2.21"H x 16.14"L

PLA2978 2 Channel 5000 Watt Bridgeable Mosfet Amplifier

- Maximum Power Output 2 x 2500W
- Bridgeable RMS Power @ 4 Ohms: 1 x 5000 W
- 2 Channel Bridgeable MOSFET Amplifier
- Frequency Response 20 Hz-50kHz (±3dB)
- Output Power @ 14.4v DC, 50Hz

- 2 Ohm Stable - Soft Turn On/ Off
- MOSFET Power Supply
- PWM (Pulse-Width-Modulation) System
- Glass Epoxy PCB - Silver RCA Inputs
- Custom Terminal Block for Speaker Connection

- Thermal / Overload / Short Circuit Protection
- Input Impedance: 47K Ohms
- Advanced Protection Circuitry
- S/N Ratio: >90dB
- Dimensions:10.24"W x 2.21"H x 18.90"L

PLA4278 4 Channel 2000 Watt Bridgeable Mosfet Amplifier

- Maximum Power Output 4 x 500W
- Bridgeable RMS Power @ 4 Ohms: 2 x 1000W
- 4 Channel Bridgeable MOSFET Amplifier
- Frequency Response 20 Hz-50kHz (±3dB)
- Output Power @ 14.4v DC, 50Hz

- 2 Ohm Stable - Soft Turn On/ Off
- MOSFET Power Supply
- PWM (Pulse-Width-Modulation) System
- Glass Epoxy PCB - Silver RCA Inputs
- Custom Terminal Block for Speaker Connection

- Thermal / Overload / Short Circuit Protection
- Input Impedance: 47K Ohms
- Advanced Protection Circuitry
- S/N Ratio: >90dB
- Dimensions:10.24"W x 2.21"H x 14.58"L

PLA4478 4 Channel 4000 Watt Bridgeable Mosfet Amplifier

- Maximum Power Output 4 x 1000W
- Bridgeable RMS Power @ 4 Ohms: 2 x 2000W
- 4 Channel Bridgeable MOSFET Amplifier
- Frequency Response 20 Hz-50kHz (±3dB)

- Output Power @ 14.4v DC, 50Hz
- 2 Ohm Stable - Soft Turn On/ Off
- PWM (Pulse-Width-Modulation) System
- Glass Epoxy PCB - Silver RCA Inputs

- Custom Terminal Block for Speaker Connection
- Thermal / Overload / Short Circuit Protection
- Advanced Protection Circuitry
- Dimensions:10.24"W x 2.21"H x 17.72"L

PDGA440 2000 Watt 4-Channel SMD Class AB Power Amplifier

- 4 x 250 Watts RMS Power at 4 Ohms
- 4 x 500 Watts Peak Power at 4 Ohms
- 2 x 500 Watts RMS Power at 4 Ohms Bridged
- 2 x 1,000 Watts Peak Power at 4 Ohms Bridged
- Variable Low Pass Filter : 50Hz - 500Hz
- Variable High Pass Filter : 50Hz - 500Hz
- Input Sensitivity: 250mV-8V
- THD :<0.05%
- S/N Ratio : >90dB
- Channel Separation : >60dB
- Frequency Response : 20Hz - 50KHz
- High Technology SMD Circuit

- Bridgeable at 4 Ohms
- 2 Ohm Stereo Stable
- Tri-mode Capable
- Double Side Epoxy PCB Circuit Board
- Nickel Plated RCA Inputs
- Low Pass Filter Controls
- High Pass Filter Controls
- Power & Protection LED Indicator
- Thermal, Over load & Speaker Short Protection
- Soft Turn-on/Turn-Off
- Fuse Rating: 30A x 1
- Dimensions: 6.88(W) x 2.02(H) x 7.17(L)

PDGA240 1000 Watt 2-Channel SMD Class-AB Power Amplifier

- 2 x 250 Watts RMS Power at 4 Ohms
- 2 x 500 Watts Peak Power at 4 Ohm
- 1 x 500 Watts RMS Power at 4 Ohm Bridged
- 1 x 1,000 Watts Peak Power at 4 Ohm Bridged
- Variable Low Pass Filter : 50Hz - 500Hz
- Variable High Pass Filter : 50Hz - 500Hz
- Input Sensitivity: 250mV-8V
- THD :<0.05%
- S/N Ratio : >90dB
- Channel Separation : >60dB
- Frequency Response : 20Hz - 50KHz
- High Technology SMD Circuit

- Bridgeable at 4 Ohms
- 2 Ohm Stereo Stable
- Double Side Epoxy PCB Circuit Board
- Nickel Plated RCA Inputs
- Low Pass Filter Controls
- High Pass Filter Controls
- Power & Protection LED Indicator
- Thermal, Over load & Speaker Short Protection
- Soft Turn-on/Turn-Off
- Fuse Rating: 20A x 1
- Dimensions: 6.89"(W) x 2.02"(H) 5.59"(L)





PLBA530FRD



PLBA330FRD



PLBA430FRD



PLBA330FRD 4400 Watt 3-Channel Compact Class-D Full Range Hybrid Amplifier

- 2 x 300 Watt + 1 x 800 Watts RMS @ 4 Ohms
- 2 x 600 Watt + 1 x 1600 Watts MAX @ 4 Ohms
- 2 x 450 Watt + 1 x 1200 Watts RMS @ 2 Ohms
- 2 x 1200 Watt + 1 x 2000 Watts MAX @ 2 Ohms
- High Glossy Black Brushed accents Heat Sink
- New Compact Design Based Class-D
- Double Sided SMT Circuit Board
- 2 Ohms Stereo Stable
- LPF Variable Crossover : 30Hz-200Hz 24dB/Oct
- HPF Variable Crossover : 50Hz-180Hz 12dB/Oct
- Variable Bass Boost Frequency : 40Hz-100Hz dB(Variable)
- Variable Bass Boost:0-18dB - Soft Turn On/Off
- Phase Adjustable : 0° - 180°
- Dash Mount Remote Subwoofer Control
- Nickel Plated Low Level RCA Input
- Power Protection LED Indicators
- Advanced Protection Circuitry
- Frequency Response : 10 – 40K Hz
- S/N Ratio > 95 dB - Fuse : 25A x 2
- Dimension : 8.78"(L) x 7.40"(W) x 1.99"(H)

PLBA430FRD 3600 Watt 4-Channel Compact Class-D Full Range Amplifier

- 4 x 300 Watts RMS @ 4 Ohms
- 4 x 600 Watts MAX @ 4 Ohms
- 4 x 450 Watts RMS @ 2 Ohms
- 4 x 900 Watts MAX @ 2 Ohms
- High Glossy Black Brushed accents Heat Sink
- New Compact Design Based on Class-D Tech
- Double Sided SMT Circuit Board
- 2 Ohms Stereo Stable - Soft Turn On/Off
- LPF Variable Crossover : 30Hz-200Hz 24dB/Oct
- HPF Variable Crossover : 50Hz-180Hz 12dB/Oct
- Variable Bass Boost : 0-18 dB at40Hz
- Phase Adjustable : 0° - 180°
- Nickel Plated Low Level RCA Input
- Power Protection LED Indicators
- Advanced Protection Circuitry
- Frequency Response : 10 – 40K Hz
- S/N Ratio > 95 dB - Fuse : 25A x 2
- Dimension : 7.20"(L) x 7.40"(W) x 1.99"(H)

PLBA530FRD 6800 Watt 5-Channel Compact Class-D Full Range Hybrid Amplifier

- 4 x 300 Watt + 1 x 800 Watts RMS @ 4 Ohms
- 4 x 600 Watt + 1 x 1600 Watts MAX @ 4 Ohms
- 4 x 450 Watt + 1 x 1200 Watts RMS @ 2 Ohms
- 4 x 1200 Watt + 1 x 2000 Watts MAX @ 2 Ohms
- High Glossy Black Brushed accents Heat Sink
- New Compact Design Based on Class-D Tech
- Double Sided SMT Circuit Board
- 2 Ohms Stereo Stable - Soft Turn On/Off
- LPF Variable Crossover : 30Hz-200Hz 24dB/Oct
- HPF Variable Crossover : 50Hz-180Hz 12dB/Oct
- Variable Bass Boost Frequency : 40Hz-100Hz(Variable)
- Variable Bass Boost : 0-18 dB
- Phase Adjustable : 0° - 180°
- Dash Mount Remote Subwoofer Control
- Nickel Plated Low Level RCA Input
- Power Protection LED Indicators
- Advanced Protection Circuitry
- Frequency Response : 10 – 40K Hz
- S/N Ratio > 95 dB - Fuse : 25A x 3
- Dimension : 12.72"(L) x 7.40"(W) x 1.99"(H)



PLTA580



PLTA180



PLTA180 2-Channel 800 Watt 24 Volt Truck, Bus RV, Bridgeable Mosfet Amplifier

- 2 x 200W RMS at 4 Ohms
- 2 x 400W MAX at 4 Ohms
- 1 x 800W MAX at 4 Ohms Bridged
- 2 ohm Stereo Stable
- Line Out for Left & Right Channel
- Tri-mode operation, Bridgeable
- Nickel-plated RCA connectors & Screw terminals
- Thermal, Over load & Speaker short protection
- Air Induction FAN Cooled
- Power & Protection LED Indicators
- Soft Turn-on/Turn-off
- Channels/Class: 2ch. Class A/B
- Input Sensitivity: 100mV-4V
- THD 4ohm Power 0.04%
- Frequency Response: 10Hz-30KHz
- S/N Ratio (4 ohm): 90dB
- Stereo Separation: 65dB
- Sub Sonic Filter : 20Hz fixed
- Variable HPF: 50Hz~700Hz
- Variable LPF: 50Hz~150Hz
- Bass Boost: 0-18dB (60Hz fixed)
- DC 24-28 Voltage Input
- Fuse Rating: 15Ax4
- Dimensions : 11.42"(W) x 3.15"(H) x 15.74"(L)

PLTA580 2-Channel 2000 Watt 24 Volt Truck, Bus RV, Bridgeable Mosfet Amplifier

- 2 x 500W RMS at 4 Ohms
- 2 x 1000W MAX at 4 Ohms
- 1 x 2000W MAX at 4 Ohms Bridged
- 2 ohm Stereo Stable
- Line Out for Left & Right Channel
- Tri-mode operation, Bridgeable
- Nickel-plated RCA connectors & Screw terminals
- Thermal, Over load & Speaker short protection
- Air Induction FAN Cooled
- Power & Protection LED Indicators
- Soft Turn-on/Turn-off
- Channels/Class: 2ch. Class A/B
- Input Sensitivity: 100mV-4V
- THD 4ohm Power 0.04%
- Frequency Response: 10Hz-30KHz
- S/N Ratio (4 ohm): 90dB
- Stereo Separation: 65dB
- Sub Sonic Filter : 20Hz fixed
- Variable HPF: 50Hz~700Hz
- Variable LPF: 50Hz~150Hz
- Bass Boost: 0-18dB (60Hz fixed)
- DC 24-28 Voltage Input
- Fuse Rating: 25Ax4
- Dimensions : 11.42"(W) x 3.15"(H) x 21.65"(L)

Super Slim Active Amplified Subwoofer Systems

PLBASS2.8

- RCA Low Level Input
- High Level Input
- Green & Red LED Power Status Indicator
- Phase shift Switch: 0 or 180°
- Soft delay remote Turn-On
- Thermal, Short And Overload Protection
- Fuse: 2—15A
- RMS Power: 150W x 2 + 300W x 1
- MXA Power: 300W x 2 + 600W x 1
- Subwoofer Gain Control
- Subsonic Filter (20-50Hz)
- 0 to +12dB Variable Bass Boost (@45Hz)
- Low Pass Filter (50-150 Hz)
- Subwoofer Gain Remote Control
- CH 1/2 Gain Control
- High Pass Filter (50-150 Hz)
- Dimensions: 14.5(L) x 9.5(W) x 3(H)

PLBASS8

- Low Level RCA Input
- High Level Speaker Line Input
- Green LED Power Status Indicator
- Red LED Protection Status Indicator
- Remote Bass Boost Level Control
- Phase Shift Switch: 0 or 180°
- Adjustable Input Sensitivity: 0.2V-3V
- 0 to +12dB Variable Bass Boost (@45Hz)
- Low Pass Filter (50-150 Hz)
- Remote Turn-On Soft Start/Stop Delay
- Thermal, and Overload Protection Circuits
- Fuse: 2 x 15A
- Max Power: 600 Watt
- RMS Power: 300 Watt
- Dimension: 14. 5(D) x 9.5(W) x 3(H)
- Weight 10.5 Lbs

PLBASS10

- 10 Slim Woofer
- RCA Low Level Input
- High Level Input
- Green & Red LED Power Status Indicator
- Remote Level Control
- Phase Shift Switch: 0 or 180°
- Adjustable Input Sensitivity: 0.2V-3V
- 0 to +12dB Variable Bass Boost (@45Hz)
- Low Pass Filter (50-150 Hz)
- Soft Delay Remote Turn-On
- Thermal, Short And Overload Protection
- Fuse: 2 x 20A
- Max Power: 1000 Watts
- RMS Power: Amplifier: 100Watt
- Slim woofer: 250Watt
- Dimension: 15 X 11.8 X 3
- Weight: 15.5 LBS.



PLPW6D



PLPW6D

6.5" 600 Watt Dual Voice Coil 4 Ohm Subwoofer

- Black Steel Basket
- Non-Press Paper Cone
- Specially Treated Foam Surround
- 1.5 4 Layer Dual Voice Coil
- Dual 4 Ohm Impedance

- 30 OZ Magnet
- 300 Watts RMS / 600 Watts Max Power
- SPL: 89 dB
- Spring Loaded Push Down Speaker Terminals
- Dimensions: 6.6 (Diameter) x 2.9 (Depth)

PLPW8D

8" 800 Watt Dual Voice Coil 4 Ohm Subwoofer

- SPL: 89dB
- 40 Oz. Magnet
- Black Steel Basket
- Non-Press Paper Cone
- Dual 4 Ohm Impedance

- 1.5" 4-Layer Dual Voice Coil
- Specially Treated Foam Surround
- 400 Watt RMS / 800 Watt Max Power
- Spring Loaded Push Down Speaker Terminals
- Dimensions: 8.2" (Diameter) x 3.7" (Depth)

PLPW10D

10" 1000 Watt Dual Voice Coil 4 Ohm Subwoofer

- SPL: 90dB
- 50 oz. Magnet
- Black Steel Basket
- Non-Press Paper Cone
- Dual 4 Ohm Impedance

- 2-Inch 4-Layer Dual Voice Coil
- Specially Treated Foam Surround
- 500 Watt RMS / 1,000 Watt Max Power
- Spring Loaded Push Down Speaker Terminals
- Dimensions: 10" (Diameter) x 4.7" (Depth)

PLPW12D

12" 1600 Watt Dual Voice Coil 4 Ohm Subwoofer

- SPL: 90dB
- 60 oz. Magnet
- Black Steel Basket
- Non-Press Paper Cone
- Dual 4 Ohm Impedance

- 2-Inch 4-Layer Dual Voice Coil
- Specially Treated Foam Surround
- 800 Watt RMS / 1,600 Watt Max Power
- Spring Loaded Push Down Speaker Terminals
- Dimensions: 12.2" (Diameter) x 5.1" (Depth)

PLPW15D

15" 2000 Watt Dual Voice Coil 4 Ohm Subwoofer

- SPL: 92dB
- 95 oz. Magnet
- Black Steel Basket
- Non-Press Paper Cone
- Dual 4 Ohm Impedance

- 2.5-Inch 4-Layer Dual Voice Coil
- Specially Treated Foam Surround
- 1,000 Watt RMS / 2,000 Watt Max Power
- Spring Loaded Push Down Speaker Terminals
- Dimensions: 15.3" (Diameter) x 6.3" (Depth)



PLSQ10D

10" 1200 Watt Square DVC Subwoofer

- Silver Special Treated Polypropylene Cone
- Wide Rubber Surround
- Black Square Steel Basket
- Bumped Vented Extended Pole Piece
- 2.5 High Temperature Kapton Dual Voice Coil
- 4 Ohm Impedance (Per Coil)
- 70 + 70 oz. Magnet Structure
- SPL: 88 dB
- 1200 Watts Peak Power
- Overall Diameter: 11.81
- Mounting Depth: 5.91

PLSQ12D

12" 1400 Watt Square DVC Subwoofer

- Silver Special Treated Polypropylene Cone
- Wide Rubber Surround
- Black Square Steel Basket
- Bumped Vented Extended Pole Piece
- 3 High Temperature Kapton Dual Voice Coil
- 4 Ohm Impedance (Per Coil)
- 70 + 70 oz. Magnet Structure
- Fs:26, Qms:5.81, Qes:0.90,
- Qts:0.7, Vas (Cu ft)4.146
- 1400 Watts Peak Power - SPL: 90 dB
- Overall Diameter: 13 - Mounting Depth: 6.34



PLW10BL

10" 600 Watt Subwoofer

- Blue CD Wave Electro-Plated Cone
- Wide Butyl Rubber Surround w/New Pattern
- Red steel Basket
- Bumped Vented Extended Pole Piece
- 1.5 High Temperature Kapton Voice Coil
- 4 Ohms Impedance
- 70 oz. Magnet Structure
- 600 Watts Peak Power
- Fs:35.9, Qms:5.72, Qes:0.83
- Qts:0.73, Vas (Cu ft)1.932
- SPL: 86.7dB
- Overall Diameter: 10.16
- Mounting Depth: 4.45

PLW12BL

12" 800 Watt Subwoofer

- Blue CD Wave Electro-Plated Cone
- Wide Butyl Rubber Surround w/New Pattern
- Blue steel Basket
- Bumped Vented Extended Pole Piece
- 2 High Temperature Kapton Voice Coil
- 4 Ohms Impedance
- 90 oz. Magnet Structure
- 800 Watts Peak Power
- Fs:26.2, Qms:5.81, Qes:0.90
- Qts:0.78, Vas (Cu ft)4.146
- SPL: 85.5dB
- Overall Diameter: 12.20
- Mounting Depth: 5.34

PLW15BL

15" 100 Watt Subwoofer

- Blue CD Wave Electro-Plated Polypropylene Cone
- Wide Butyl Rubber Surround with New Pattern
- Blue Steel Basket
- Bumped & Vented Extended Pole Piece
- 2.5" High Temperature Kapton Voice Coil
- 4 Ohm Impedance
- 70 Oz Magnet structure
- 1000 Watts Peak Power



PLW10RD

10" 600 Watt Subwoofer

- CD Wave Electro-Plated Cone
- Wide Butyl Rubber Surround w/New Pattern
- Red steel Basket
- Bumped Vented Extended Pole Piece
- 1.5 High Temperature Kapton Voice Coil
- 4 Ohms Impedance - SPL: 86.7dB
- 70 oz. Magnet Structure
- 600 Watts Peak Power
- Fs:35.9, Qms:5.72, Qes:0.83,
- Qts:0.73, Vas (Cu ft)1.932
- Overall Diameter: 10.16
- Mounting Depth: 4.45

PLW12RD

12" 800 Watt Subwoofer

- Red CD Wave Electro-Plated Cone
- Wide Butyl Rubber Surround w/New Pattern
- Red steel Basket
- Bumped Vented Extended Pole Piece
- 2 High Temperature Kapton Voice Coil
- 4 Ohms Impedance
- 90 oz. Magnet Structure
- 800 Watts Peak Power
- Fs:26.2, Qms:5.81, Qes:0.90
- Qts:0.78, Vas (Cu ft)4.146
- SPL: 85.5dB
- Overall Diameter: 12.20
- Mounting Depth: 5.08

PLW15RD

15" Red Cone High Woofer

- Red CD wave Electro-Plated Cone
- Wide Butyl Rubber Surround with New Pattern
- Red Steel Basket
- Bumped & Vented Extended Pole Piece
- 2.5" High Temperature Kapton Voice Coil
- 4 Ohm Impedance
- 70 Oz Magnet Structure
- 1000 Watts Peak Power



PLCHW10

10" 1400 Watt DVC Subwoofer

- Titanium Injected Polypropylene Cone
- Non-Fatiguing Big Rubber Suspension
- Chrome-Plated Dome Steel Basket
- Magnet Sealed Within Basket
- Allen Key Magnet Bolts
- 2" Dual Kapton Voice Coil
- 1400 Watts Peak Power
- Impedance: Dual 4 Ohm
- 50 + 50 oz. Magnet Structure
- Fs:26.9, Qms:5.23, Qes:0.89,
- Qts:0.76, Vas (Cu ft)2.394 - SPL: 83.5 dB
- Diameter: 10.16 - Mounting Depth: 6.20

PLCHW12

12" 2400 Watt DVC Subwoofer

- Titanium Injected Polypropylene Cone
- Non-Fatiguing Big Rubber Suspension
- Chrome-Plated Dome Steel Basket
- Magnet Sealed Within Basket
- Allen Key Magnet Bolts
- 2" Dual Kapton Voice Coil
- 2400 Watts Peak Power
- Impedance: Dual 4 Ohm
- 60 + 60 oz. Magnet Structure
- Fs:23.2, Qms:4.92, Qes:0.84,
- Qts:0.72, Vas (Cu ft)4.908 - SPL: 85 dB
- Diameter: 12.60 - Mounting Depth: 6.60

PLCHW15

15" 3600 Watt DVC Subwoofer

- Titanium Injected Polypropylene Cone
- Non-Fatiguing Big Rubber Suspension
- Chrome-Plated Dome Steel Basket
- Magnet Sealed Within Basket
- Allen Key Magnet Bolts
- 2.5" Dual Kapton Voice Coil
- 3600 Watts Peak Power
- Impedance: Dual 4 Ohm
- 70 + 70 oz. Magnet Structure
- Fs:21.2, Qms:5.0, Qes:0.90,
- Qts:0.75, Vas (Cu ft)5.204 - SPL: 84 dB
- Diameter: 15.84 - Mounting Depth: 8.52

PLWCH10D

10" 1000 Watt Ultra Slim DVC Subwoofer

- 10 High Quality Poly Mica Cone
- Butyl Foam Surround
- Dual 2 High Temperature Kapton Voice Coil
- Independently Fused 20 Amp Speaker Terminals
- 60 Oz Magnet Structure
- Power Handling: 500Watts RMS/1000 Watts Peak
- Frequency Response: 30 Hz - 2.2K Hz
- Impedance (Per coil) : 4 Ohm
- Fs:31.7, Qms:4.07, Qes:0.46, Qts:0.41, Vas (L)49.69
- Efficiency: 90 dB
- Overall Diameter: 10.6
- Mounting Depth: 3.08
- Includes Installation Template

PLWCH12D

12" 1200 Watt Ultra Slim DVC Subwoofer

- 12 High Quality Poly Mica Cone
- Butyl Foam Surround
- Dual 2.5 High Temperature Kapton Voice Coil
- Independently Fused 20 Amp Speaker Terminals
- 75 Oz Magnet Structure
- Power Handling: 600Watts RMS/1200 Watts Peak
- Frequency Response:28 Hz - 2.2K Hz
- Impedance (Per coil) : 4 Ohm
- Fs:29.1, Qms:4.08, Qes:0.44, Qts:0.396, Vas (L)102.18
- Efficiency: 92 dB
- Overall Diameter: 12.6
- Mounting Depth: 3.28
- Includes Installation Template



PL1090BL

10 1000 Watt DVC Subwoofer

- Blue Injection Molded Cone
- Non-Fatiguing Big Rubber Suspension
- Blue Chrome-Plated Steel Basket
- Bumped Vented Extended Pole Piece
- Silver Plated Terminal
- Flat Progressive Spider - SPL: 83.5dB
- New Wave-Like Rubber Gasket
- Rubber Magnet Boot
- 2 High Temperature Dual Kapton Voice Coil
- Magnet Weight: 2x70 oz
- 1000 Watt Max Power Handling
- Impedance: 4 Ohm (Per Coil)
- Fs:26.9, Qms:5.23, Qes:0.89, Qts:0.76, Vas (Cu ft)2.394
- Overall Diameter: 10.16 - Mounting Depth: 6.20

PL1590BL

15 1400 Watt DVC Subwoofer

- Blue Injection Molded Cone
- Non-Fatiguing Big Rubber Suspension
- Blue Chrome-Plated Steel Basket
- Bumped Vented Extended Pole Piece
- Silver Plated Terminal
- Flat Progressive Spider - SPL: 84dB
- New Wave-Like Rubber Gasket
- Rubber Magnet Boot
- 2.5 High Temperature Dual Kapton Voice Coil
- Magnet Weight: 2x90 oz
- 1400 Watt Max Power Handling
- Impedance: 4 Ohm (Per Coil)
- Fs:21.2, Qms:5.0, Qes:0.90, Qts:0.75, Vas (Cu ft)5.204
- Overall Diameter: 15.84 - Mounting Depth: 8.52

PL1290BL

12 1200 Watt DVC Subwoofer

- Blue Injection Molded Cone
- Non-Fatiguing Big Rubber Suspension
- Blue Chrome-Plated Steel Basket
- Bumped Vented Extended Pole Piece
- Silver Plated Terminal
- Flat Progressive Spider - SPL: 85dB
- New Wave-Like Rubber Gasket
- Rubber Magnet Boot
- 2.5 High Temperature Dual Kapton Voice Coil
- Magnet Weight: 2x90 oz
- 1200 Watt Max Power Handling
- Impedance: 4 Ohm (Per Coil)
- Fs:23.2, Qms:4.92, Qes:0.84, Qts:0.72, Vas (Cu ft)4.908
- Overall Diameter: 12.20 - Mounting Depth: 6.52

PL1890BL

18 1800 Watt DVC Subwoofer

- Blue Injection Molded Cone
- Non-Fatiguing Big Rubber Suspension
- Blue Chrome-Plated Steel Basket
- Bumped Vented Extended Pole Piece
- Silver Plated Terminal
- Flat Progressive Spider - SPL: 86dB
- New Wave-Like Rubber Gasket
- Rubber Magnet Boot
- 3 High Temperature Dual Kapton Voice Coil
- Magnet Weight: 2x100 oz
- 1800 Watt Max Power Handling
- Impedance:4 Ohm (Per Coil)
- Fs:20, Qms:4.8, Qes:1.2, Qts:0.70, Vas (Cu ft)6.025
- Overall Diameter: 18.32 - Mounting Depth: 8.80

Visit us on:



www.PyleAudio.com

PLD12WD

12 3200 Watt DVC Subwoofer

- Custom Titanium Moulded Poly Cone
- Custom Grooved Specially Treated Rubber Surround
- Diamond Cut Aluminum Die-Cast Basket
- Dual Stacked Magnet Structure
- Chrome Mesh Magnet Vent
- 2 4 Layer Dual Voice Coil
- Moulded Plastic Gasket
- Spring Loaded Wire Connectors
- 3200 Watts Peak Power
- Magnet Weight: 2 x 100 oz.
- Nominal Impedance: Dual 4 Ohms
- Fs:25, Qms:2.68, Qes:0.90, Qts:0.68, Vas (Cu ft)2.730
- SPL: 92 dB
- Overall Diameter: 13.20
- Mounting Depth: 5.20

PLD15WD

15 4000 Watt DVC Subwoofer

- Custom Titanium Moulded Poly Cone
- Custom Grooved Specially Treated Rubber Surround
- Diamond Cut Aluminum Die-Cast Basket
- Dual Stacked Magnet Structure
- Chrome Mesh Magnet Vent
- 2.5 4 Layer Dual Voice Coil
- Moulded Plastic Gasket
- Spring Loaded Wire Connectors
- 4000 Watts Peak Power
- Magnet Weight: 2 x 100 oz.
- Nominal Impedance: Dual 4 Ohms
- Fs:20, Qms:5.03, Qes:0.89, Qts:0.66, Vas (Cu ft)8.689
- SPL: 92 dB
- Overall Diameter: 16
- Mounting Depth: 6.40





PLBW84

8" 600 Watt DVC Subwoofer

- Blue Injection Molded Cone
- Non-Fatiguing Big Rubber Suspension
- Blue Chrome-Plated Steel Basket
- Bumped Vented Extended Pole Piece
- Silver Plated Terminal
- Flat Progressive Spider - SPL: 83.5dB
- New Wave-Like Rubber Gasket
- Rubber Magnet Boot
- 1.5 High Temperature Dual Kapton Voice Coil
- Magnet Weight: 60 oz
- 600 Watt Max Power Handling
- Impedance: 4 Ohm (Per Coil)
- Fs: 60, Qms: 5.23, Qes: 0.89,
- Qts: 0.76, Vas (Cu ft) 2.394
- Overall Diameter: 8.8 - Mounting Depth: 4.28

PLBW124

12" 1200 Watt DVC Subwoofer

- Blue Injection Molded Cone
- Non-Fatiguing Big Rubber Suspension
- Blue Chrome-Plated Steel Basket
- Bumped Vented Extended Pole Piece
- Silver Plated Terminal
- Flat Progressive Spider - SPL: 84dB
- New Wave-Like Rubber Gasket
- Rubber Magnet Boot
- 2 High Temperature Dual Kapton Voice Coil
- Magnet Weight: 70 oz
- 1200 Watt Max Power Handling
- Impedance: 4 Ohm (Per Coil)
- Fs: 40, Qms: 5.0, Qes: 0.90,
- Qts: 0.75, Vas (Cu ft) 5.204
- Overall Diameter: 12.8 - Mounting Depth: 5.76

PLBW104

10" 1000 Watt DVC Subwoofer

- Blue Injection Molded Cone
- Non-Fatiguing Big Rubber Suspension
- Blue Chrome-Plated Steel Basket
- Bumped Vented Extended Pole Piece
- Silver Plated Terminal
- Flat Progressive Spider - SPL: 85dB
- New Wave-Like Rubber Gasket
- Rubber Magnet Boot
- 2 High Temperature Dual Kapton Voice Coil
- Magnet Weight: 70 oz
- 1000 Watt Max Power Handling
- Impedance: 4 Ohm (Per Coil)
- Fs: 50, Qms: 4.92, Qes: 0.84,
- Qts: 0.72, Vas (Cu ft) 4.908
- Overall Diameter: 10.6 - Mounting Depth: 5.12

PLBW154

15" 1500 Watt DVC Subwoofer

- Blue Injection Molded Cone
- Non-Fatiguing Big Rubber Suspension
- Blue Chrome-Plated Steel Basket
- Bumped Vented Extended Pole Piece
- Silver Plated Terminal
- Flat Progressive Spider - SPL: 86dB
- New Wave-Like Rubber Gasket
- Rubber Magnet Boot
- 2.5 High Temperature Dual Kapton Voice Coil
- Magnet Weight: 80 oz
- 1500 Watt Max Power Handling
- Impedance: 4 Ohm (Per Coil)
- Fs: 30, Qms: 5.0, Qes: 0.91, Qts: 0.70, Vas (Cu ft) 5.100
- Overall Diameter: 15.8 - Mounting Depth: 6.84

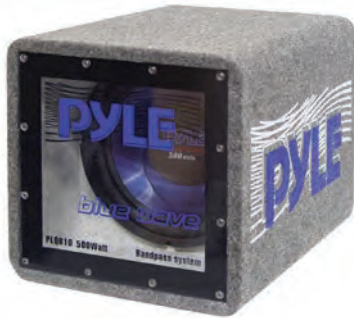

PLQB8

8" 400 Watt Bandpass Enclosure

- One 8 High Power 4 Ohm Subwoofer
- Blue Polypropylene Cone
- Specially Treated Black Rubber Edge Suspension
- 2 Aluminum Voice Coil
- Bandpass Alignment For Extra Deep Bass
- Plexiglass Front Window
- 400 Watts Max Power Handling
- Frequency Response: 35Hz-800k Hz
- Dimensions: 10H x 10W x 17D

PLQB10

10" 500 Watt Bandpass Enclosure

- One 10 High Power 4 Ohm Subwoofer
- Blue Polypropylene Cone
- Specially Treated Black Rubber Edge Suspension
- 2 Aluminum Voice Coil
- Bandpass Alignment For Extra Deep Bass
- Plexiglass Front Window
- 500 Watts Max Power Handling
- Frequency Response: 30Hz-700k Hz
- Dimensions: 12H x 12W x 17D

PLQB12

12" 600 Watt Bandpass Enclosure

- One 12 High Power 4 Ohm Subwoofer
- Blue Polypropylene Cone
- Specially Treated Black Rubber Edge Suspension
- 2 Aluminum Voice Coil
- Bandpass Alignment For Extra Deep Bass
- Plexiglass Front Window
- 600 Watts Max Power Handling
- Frequency Response: 25Hz-600k Hz
- Dimensions: 14H x 14W x 17D



PLPR10A

10" Slim Design Powered Enclosure

- 10 High Power Subwoofer
- Black Poly Coated Cone
- 1.5 Voice Coil
- Vinyl Wrapped Amplified Enclosure
- 30 Oz Magnet Structure
- 4 Ohm Impedance
- 150 Watts RMS / 300 Watts Peak
- Frequency Response: 40Hz-400hz
- SPL: 90dB
- RCA/Speaker Line Input
- Dimensions: 16.8W x 13.6H x 10.8D

PLPR12A

12" Slim Design Powered Enclosure

- 12 High Power Subwoofer
- Black Poly Coated Cone
- 2 Voice Coil
- Vinyl Wrapped Amplified Enclosure
- 40 Oz Magnet Structure
- 4 Ohm Impedance
- 200 Watts RMS / 400 Watts Peak
- Frequency Response: 30Hz-300hz
- SPL: 91dB
- RCA/Speaker Line Input
- Dimensions: 19.2W x 15.6H x 11.2D



PLPR210A

Dual 10" Slim Design Enclosure

- Dual 10 High Power Subwoofer
- Black Poly Coated Cone
- 1.5 Voice Coil
- Vinyl Wrapped Amplified Enclosure
- 30 Oz Magnet Structure
- 4 Ohm Impedance
- 300 Watts RMS / 600 Watts Peak
- Frequency Response: 40Hz-400hz
- SPL: 90dB
- RCA/Speaker Line Input
- Dimensions: 28.8W x 13.6H x 10.8D

PLPR212A

Dual 12" Slim Design Enclosure

- Dual 12 High Power Subwoofer
- Black Poly Coated Cone
- 2 Voice Coil
- Vinyl Wrapped Amplified Enclosure
- 40 Oz Magnet Structure
- 4 Ohm Impedance
- 400 Watts RMS / 800 Watts Peak
- Frequency Response: 30Hz-300hz
- SPL: 91dB
- RCA/Speaker Line Input
- Dimensions: 33.2W x 15.6H x 11.2D



PLTA8N

8" 250 Watt Amplified Subwoofer Tube

- One 8 High Power 4 Ohm Subwoofer
- Built-In High Output Amplifier
- Blue LED Light Behind The Grill
- Silver Electroplated Polypropylene Cone
- Specially Treated Black Rubber Edge Suspension
- 1.5 Aluminum Voice Coil
- Bass Reflex Vent for Added Sub-Bass Response
- High Quality Vinyl Wrapped Construction
- 250 Watts Max Power Handling
- RCA/Speaker Line Input
- Dimensions:10.4"H x 20"W x 9.6"D

PLTA10N

10" 500 Watt Amplified Subwoofer Tube

- One 10 High Power 4 Ohm Subwoofer
- Built-In High Output Amplifier
- Blue LED Light Behind The Grill
- Silver Electroplated Polypropylene Cone
- Specially Treated Black Rubber Edge Suspension
- 1.5 Aluminum Voice Coil
- Bass Reflex Vent for Added Sub-Bass Response
- High Quality Vinyl Wrapped Construction
- 500 Watts Max Power Handling
- RCA/Speaker Line Input
- Dimensions:12"H x 19.8"W x 12"D

PLTA12N

12" 800 Watt Amplified Subwoofer Tube

- One 12 High Power 4 Ohm Subwoofer
- Built-In High Output Amplifier
- Blue LED Light Behind The Grill
- Silver Electroplated Polypropylene Cone
- Specially Treated Black Rubber Edge Suspension
- 2 Aluminum Voice Coil
- Bass Reflex Vent for Added Sub-Bass Response
- High Quality Vinyl Wrapped Construction
- 800 Watts Max Power Handling
- RCA/Speaker Line Input
- Dimensions:15.4"H x 22.8"W x 13.8"D



PLTAB8

8" 250 Watt Amplified Tube

- One 8 High Power 4 Ohm Subwoofer
- Built-In High Output Amplifier
- Blue LED Light Behind The Grill
- Blue Polypropylene Cone
- Treated Black Rubber Edge Suspension
- 1.5 Aluminum Voice Coil
- Bass Reflex Vent for Added Sub-Bass Response
- 250 Watts Max Power Handling
- RCA/Speaker Line Input
- Dimensions:10.4"H x 20"W x 9.6"D

PLTAB10

10" 500 Watt Amplified Tube

- One 10 High Power 4 Ohm Subwoofer
- Built-In High Output Amplifier
- Blue LED Light Behind The Grill
- Blue Polypropylene Cone
- Treated Black Rubber Edge Suspension
- 1.5 Aluminum Voice Coil
- Bass Reflex Vent for Added Sub-Bass Response
- 500 Watts Max Power Handling
- RCA/Speaker Line Input
- Dimensions:12"H x 19.8"W x 12"D

PLTAB12

12" 800 Watt Amplified Tube

- One 12 High Power 4 Ohm Subwoofer
- Built-In High Output Amplifier
- Blue LED Light Behind The Grill
- Blue Polypropylene Cone
- Treated Black Rubber Edge Suspension
- 2 Aluminum Voice Coil
- Bass Reflex Vent for Added Sub-Bass Response
- 800 Watts Max Power Handling
- RCA/Speaker Line Input
- Dimensions:15.4"H x 22.8"W x 13.8"D



PLTB8

8" 400 Watt Carpeted Subwoofer Tube

- One 8 High Power 4 Ohm Subwoofer
- Blue Polypropylene Cone
- Specially Treated Black Rubber Edge Suspension
- 2 Aluminum Voice Coil
- Bass Reflex Vent for Added Sub-Bass Response
- High Quality Carpeted Construction
- 400 Watts Max Power Handling
- Frequency Response: 30Hz-700k Hz
- Dimensions: 11.5 Diam. x 19.5 Length

PLTB10

10" 500 Watt Carpeted Subwoofer Tube

- One 10 High Power 4 Ohm Subwoofer
- Blue Polypropylene Cone
- Specially Treated Black Rubber Edge Suspension
- 2 Aluminum Voice Coil
- Bass Reflex Vent for Added Sub-Bass Response
- High Quality Carpeted Construction
- 500 Watts Max Power Handling
- Frequency Response: 30Hz-700Hz
- Dimensions: 13.6 Diam. x 19.5 Length

PLTB12

12" 600 Watt Carpeted Subwoofer Tube

- One 12 High Power 4 Ohm Subwoofer
- Blue Polypropylene Cone
- Specially Treated Black Rubber Edge Suspension
- 2 Aluminum Voice Coil
- Bass Reflex Vent for Added Sub-Bass Response
- High Quality Carpeted Construction
- 600 Watts Max Power Handling
- Frequency Response: 25Hz-600k Hz
- Dimensions: 16.8 Diam. x 19.5 Length

PLSQBS102

Dual 10 1000 Watts Subwoofer Enclosure

- Dual Square 10 High Power Subwoofer System
- 3 Aluminum Voice Coil
- 4 Ohm Subwoofer
- PP Cone With Large Rubber Edge
- Rear Vent Design
- 1000 Watts Max Power
- Dimension: 14H x 28w x 14D

PLSQBS122

Dual 12 2000 Watts Subwoofer Enclosure

- Dual Square 12 High Power Subwoofer System
- 3 Aluminum Voice Coil
- 4 Ohm Subwoofer
- PP Cone With Large Rubber Edge
- Rear Vent Design
- 2000 Watts Max Power
- Dimension: 16 H x 32w x 16D





PLBS10

10 400 Watt Bandpass Subwoofer

- One 10 High Power 4 Ohm Subwoofers
- Blue Flame Polypropylene Cone
- Specially Treated Black Rubber Edge Suspension
- 2 Aluminum Voice Coil
- Blue LED Lights
- Rear Vented Design
- 400 Watts Max Power Handling
- Dimensions: 13.6W x 12.2H x 12.8D

PLBS12

12 500 Watt Bandpass Subwoofer

- One 12 High Power 4 Ohm Subwoofers
- Blue Flame Polypropylene Cone
- Specially Treated Black Rubber Edge Suspension
- 2 Aluminum Voice Coil
- Blue LED Lights
- Rear Vented Design
- 500 Watts Max Power Handling
- Dimensions: 15.6W x 14.2H x 14D



PLBS102

Dual 10 800 Watt Bass Box

- Two 10 High Power 4 Ohm Subwoofers
- Blue Flame Polypropylene Cone
- Specially Treated Black Rubber Edge Suspension
- 2 Aluminum Voice Coil
- Rear Vented Design
- Blue LED Lights
- 800 Watts Max Power Handling
- Dimensions: 26W x 12.2H x 12.8D

PLBS122

Dual 12 1000 Watt Bass Box

- Two 12 High Power 4 Ohm Subwoofers
- Blue Flame Polypropylene Cone
- Specially Treated Black Rubber Edge Suspension
- 2 Aluminum Voice Coil
- Rear Vented Design
- Blue LED Lights
- 1000 Watts Max Power Handling
- Dimensions: 30W x 14.2H x 14D



PLPPS110

Single 10 Slim Design Forward Firing Vented Enclosure

- 10 High Power Subwoofer
- Black Molded Polypropylene Cone
- 2 Voice Coil
- Forward Firing Slot Port
- 4 Ohm Impedance
- 200 Watts RMS / 400 Watts Peak
- Frequency Response: 40Hz-4KHz
- SPL: 90dB
- Dimensions: 18W x 14H x 13.6D

PLPPS112

Single 12 Slim Design Forward Firing Vented Enclosure

- 12 High Power Subwoofer
- Black Molded Polypropylene Cone
- 2 Voice Coil
- Forward Firing Slot Port
- 4 Ohm Impedance
- 250 Watts RMS / 500 Watts Peak
- Frequency Response: 30Hz-3KHz
- SPL: 91dB
- Dimensions: 20W x 15.6H x 14.4D



PLPPS210

Dual 10 Slim Design Forward Firing Vented Enclosure System

- Dual 10 High Power Subwoofers
- Black Molded Polypropylene Cone
- Quick Connect Speaker Terminals
- 2 Voice Coil
- Forward Firing Slot Port
- 4 Ohm Impedance
- 400 Watts RMS / 800 Watts Peak
- Frequency Response: 40Hz-4KHz
- Magnet Weight: 30 oz.
- SPL: 90dB
- Dimensions: 30.4W x 14H x 13.6D

PLPPS212

Dual 12 Slim Design Forward Firing Vented Enclosure System

- Dual 12 High Power Subwoofer
- Black Molded Polypropylene Cone
- Quick Connect Speaker Terminals
- 2 Voice Coil
- Forward Firing Slot Port
- 4 Ohm Impedance
- 500 Watts RMS / 1,000 Watts Peak
- Frequency Response: 30Hz-3KHz
- Magnet Weight: 40 oz.
- SPL: 91dB
- Dimensions: 32.4W x 15.6H x 14.4D



PL110SS

Single 10 Slim Designed Subwoofer Bass Box Enclosure System

- 10 High Power 4 Ohm Subwoofer
- Black Flame PP Cone with Foam Edge
- 2.0 Aluminum Voice Coil
- Rear Vented Design
- 1200 Watts MAX Power Handling
- Dimension: 19W x 13H x 1.2D

PL112SS

Single 10 Slim Designed Subwoofer Bass Box Enclosure System

- 10 High Power 4 Ohm Subwoofer
- Black Flame PP Cone with Foam Edge
- 2.0 Aluminum Voice Coil
- Rear Vented Design
- 1200 Watts MAX Power Handling
- Dimension: 19W x 13H x 1.2D



PL210DS

Dual 10" Slim Designed Bass Box Enclosure System

- Double 10 High Power 4 Ohm Subwoofer
- Black Flame PP Cone with Foam Edge
- 1.5 Aluminum Voice Coil
- Rear Vented Design
- 2400 Watts MAX Power Handling
- Dimension: 29.8W x 13H x 11.2D

PL212DS

Dual 12" Slim Designed Subwoofer Bass Box Enclosure System

- Double 12 High Power 4 Ohm Subwoofer
- Black Flame PP Cone with Foam Edge
- 2.0 Aluminum Voice Coil
- Rear Vented Design
- 3000 Watts MAX Power Handling
- Dimension: 34W x 15H x 12D



PL310TS

Triple 10" Slim Designed Subwoofer Bass Box Enclosure System

- Three 10 High Power 4 Ohm Subwoofer
- Black Flame PP Cone with Foam Edge
- 2.0 Aluminum Voice Coil
- Rear Vented Design
- 3600 Watts MAX Power Handling
- Dimension: 41W x 13H x 1.2D



PLHB8

Dual 8" 600 Watt Hatchback Enclosure

- Two 8 High Power 4 Ohm Subwoofer
- Non-Press Paper Cone with Rubber Edge
- Specially Treated Black Rubber Edge Suspension
- 2 Aluminum Voice Coil
- Two 2 x 5 Piezo Tweeters
- Vented Design
- Two Handles for Easy Portability
- 600 Watts Max Power Handling
- Frequency Response: 35Hz-20k Hz
- 2 Tuned Ports
- Dimensions: 12.25H x 28.25W x 12.25D

PLHB10

Dual 10" 800 Watt Hatchback Enclosure

- Two 10 High Power 4 Ohm Subwoofer
- Non-Press Paper Cone with Rubber Edge
- Specially Treated Black Rubber Edge Suspension
- 2 Aluminum Voice Coil
- Two 2 x 5 Piezo Tweeters
- Vented Design
- Two Handles for Easy Portability
- 800 Watts Max Power Handling
- Frequency Response: 25Hz-20k Hz
- 2 Tuned Ports
- Dimensions: 14.25H x 32.5W x 14.25D

PLHB12

Dual 12" 1000 Watt Hatchback Enclosure

- Two 12 High Power 4 Ohm Subwoofer
- Non-Press Paper Cone with Rubber Edge
- Specially Treated Black Rubber Edge Suspension
- 2 Aluminum Voice Coil
- Two 2 x 5 Piezo Tweeters
- Vented Design
- Two Handles for Easy Portability
- 1000 Watts Max Power Handling
- Frequency Response: 25Hz-20k Hz
- 2 Tuned Ports
- Dimensions: 16.5H x 36W x 16.5D



PLBWS210

Dual 10" 1000 Watt Bandpass with Neon Woofer Rings

- Two 10 High Power 4 Ohm Subwoofer
- Silver Polypropylene Cone
- 2 Aluminum Voice Coil
- Specially Treated Black Rubber Edge Suspension
- Blue Neon Speaker Ring
- Bandpass Alignment For Extra Deep Bass
- Plexiglass Front Window
- 2 Tuned Ports
- 1000 Watts Max Power Handling
- Frequency Response: 35Hz-1k Hz
- Dimensions: 13H x 25.5W x 14D

PLBWS212

Dual 12" 1200 Watt Bandpass with Neon Woofer Rings

- Two 12 High Power 4 Ohm Subwoofer
- Silver Polypropylene Cone
- 2 Aluminum Voice Coil
- Specially Treated Black Rubber Edge Suspension
- Blue Neon Speaker Rings
- Bandpass Alignment For Extra Deep Bass
- Plexiglass Front Window
- 2 Tuned Ports
- 1000 Watts Max Power Handling
- Frequency Response: 35Hz-1k Hz
- Dimensions: 15.5H x 29.5W x 15.5D



PLBN102

Dual 10" 2 Way 1000 Watt Bandpass w/Blue Woofer Rings

- Two 10 High Power 4 Ohm Subwoofers
- Silver Polypropylene Cone
- Specially Treated Black Rubber Edge Suspension
- 2 Aluminum Voice Coil
- Bandpass Alignment For Extra Deep Bass
- Plexi Glass Front Window
- Blue LED Woofer Rings
- 4 Tuned Ports
- 1000 Watts Max Power Handling
- Dimensions: 30W x 13.6H x 14.8D

PLBN122

Dual 12" 2 Way 1200 Watt Bandpass w/Blue Woofer Rings

- Two 12 High Power 4 Ohm Subwoofers
- Silver Polypropylene Cone
- Specially Treated Black Rubber Edge Suspension
- 2 Aluminum Voice Coil
- Bandpass Alignment For Extra Deep Bass
- Plexi Glass Front Window
- Blue LED Woofer Rings
- 4 Tuned Ports
- 1200 Watts Max Power Handling
- Dimensions: 31.8W x 15.6H x 16.8D

For more detailed specifications, product-specific information and models visit

www.PyleAudio.com

PYLE[®]



NEW



PLSL650K



PLSL4602



PLSL6502

PLSL4602 4" X 6" Watt Slim Mount 2-Way Coaxial Speakers

- 4" x 6" Poly Mica Paper Cone -Foam Edge
- 1" High Temperature Voice Coil
- 1/2" Neodymium PEI Dome Tweeter
- Power 80 Watt RMS/160 Watt Peak Power
- Impedance: 4 Ohms
- Frequency Response: 110-20KHz
- Concealment Magnet
- Strong Capacitor for Excellent Performance
- Includes Grills, Wires and Installation Hardware
- Mounting Depth: 1-5/16"

PLSL502 5.25" 160 Watt Slim Mount 2-Way Coaxial Speakers

- 5.25" Poly Mica Coated Paper Cone -
- 1" High Temperature Voice Coil
- 1/2" Neodymium PEI Dome Tweeter
- Power 80 Watts RMS/160 Watt Peak Power
- Frequency Response: 95-20KHz
- Concealment Magnet - Impedance: 4 Ohms
- Strong Capacitor for Excellent Performance
- Includes Grills, Wires and Installation Hardware
- Mounting Depth: 1-5/8"

PLSL5702 5" x 7" / 6" x 8" 180 Watt Slim Mount 2-Way Coaxial Speakers

- 5" x 7"/6" x 8" Poly Mica Paper Cone
- 1" High Temperature Voice Coil
- 1/2" Neodymium PEI Dome Tweeter
- Power: 90 Watts RMS/180 Watts Peak Power
- Frequency Response: 75-20KHz
- Concealment Magnet - Impedance: 4 Ohms
- Strong Capacitor for Excellent Performance
- Includes Grills, Wires and Installation Hardware
- Mounting Depth: 1-5/8"

PLSL650K 6.5" 300 Watt Slim Mount Two-Way Component Speaker System

- **This Custom Kit Contains:**
- One Pair 6.5" Mid Bass Speakers
- 6.5" Poly Mica Paper Cone with Foam Edge
- 1" High Temperature Voice Coil
- Concealment Magnet
- Power: 150 Watts RMS / 300 Watts MAX
- Impedance: 4 Ohm
- Frequency response: 75Hz-8KHz
- Mounting Depth: 1-3/4"
- One Pair 3/4" Silk dome Tweeters:
- Neodymium Magnet
- 3 Mounting Options: Flush, Surface Angle
- 75 Watts RMS / 150 Watts peak
- One Pair Passive Crossover Network:
- Two - Way Passive Crossover
- 12 dB Octave Slope
- Includes Grills Wires Installation Hardware

PLSL6502 6.5" 200 Watt Slim Mount Two-Way Coaxial Speakers

- 6.5" Poly Mica Coated Paper Cone
- 1" High Temperature Voice Coil
- 1/2" Neodymium PEI Dome Tweeter
- Power: 100 Watt RMS/200 Watts Peak Power
- Impedance: 4 Ohms
- Frequency Response: 85-20KHz
- Concealment Magnet
- Strong Capacitor for Excellent Performance
- Includes Grills, Wires and Installation Hardware
- Mounting Depth: 1-3/4"

PLSL6503 6.5" 200 Watt Slim Mount Three-Way Coaxial Speakers

- 6.5" Poly Mica Coated Paper Cone
- 1" High Temperature Voice Coil
- 1/2" Neodymium PEI Dome Tweeter
- Power: 100 Watt RMS/200 Watts Peak Power
- Impedance: 4 Ohms
- Frequency Response: 85-20KHz
- Concealment Magnet
- Strong Capacitor for Excellent Performance
- Includes Grills, Wires and Installation Hardware
- Mounting Depth: 1-3/4"

PLSL6902 6" x 9" 240 Watt Slim Mount Two-Way Coaxial Speakers

- 6" x 9" Poly Mica Coated Paper Cone
- 1" High Temperature Voice Coil
- 1" Neodymium PEI Dome Tweeter
- Power Handling: 120 Watts RMS/240 Watts
- Impedance: 4 Ohms
- Frequency Response: 65-20KHz
- Concealment Magnet
- Strong Capacitor for Excellent Performance
- Includes Grills, Wires and Installation Hardware
- Mounting Depth: 2-1/8"



PL63BL



PL42BL



PL6984BL

PL42BL 4" 180 Watt 2-Way Speakers

- One Pair 4" Two-way Speaker Systems
- Power Handling: 90 Watts Rms / 180 Watts Max
- Non-fatiguing Butyl Rubber Surround
- 3/4" High Temperature ASV Voice Coil
- Standard 4" Size Fits OEM Locations
- Blue Poly Injection Cone
- 20 oz Magnet Structure
- 1/2" Neodymium Film Dome Tweeter
- Impedance: 4 Ohm
- Sensitivity: 88 dB
- Frequency Response: 110Hz - 20Khz
- Mounting Depth: 1.95"

PL463BL 4" x 6" 240 Watt 3-Way Speakers

- One Pair 4" x 6" Three-Way Triaxial Speaker Systems
- Power Handling: 120 Watts Rms / 240 Watts Max
- Non-fatiguing Butyl Rubber Surround
- 1" High Temperature ASV Voice Coil
- Standard 4" X 6" Size Fits Oem Locations
- Blue Poly Injection Cone
- 20 oz Magnet Structure
- 1" Neodymium Film Dome Midrange
- 3/4" Piezo Tweeter
- Impedance: 4 Ohm
- Sensitivity: 89 dB
- Frequency Response: 95Hz - 20Khz
- Includes Grills, Wires And Mounting Hardware
- Mounting Depth: 1.75"

PL53BL 5.25" 200 Watt 3-Way Speakers

- One Pair 5.25" Three-Way Triaxial Speaker Systems
- Power Handling: 100 Watts Rms / 200 Watts Max
- Non-fatiguing Butyl Rubber Surround
- 1" High Temperature ASV Voice Coil
- Standard 5.25" Size Fits Oem Locations
- Blue Poly Injection Cone
- 20 oz Magnet Structure
- 1" Neodymium Film Dome Midrange
- 3/4" Piezo Tweeter
- Impedance: 4 Ohm
- Sensitivity: 89 dB
- Frequency Response: 100Hz - 20Khz
- Includes Grills, Wires And Mounting Hardware
- Mounting Depth: 1.9"

PL573BL 5" x 7" / 6" x 8" 300 Watt 3-Way Speakers

- One Pair 5" x 7" 6" x 8" Three-Way Triaxial Speaker Systems
- Power Handling: 150 Watts Rms / 300 Watts Max
- Non-fatiguing Butyl Rubber Surround
- 1" High Temperature ASV Voice Coil
- Standard 5" x 7"/6" X 8" Size Fits OEM Locations
- Blue Poly Injection Cone
- 20 oz Magnet Structure
- 1" Neodymium Film Dome Midrange
- 3/4" Piezo Tweeter
- Impedance: 4 Ohm
- Sensitivity: 90 dB
- Frequency Response: 80Hz - 20Khz
- Includes Grills, Wires And Mounting Hardware
- Mounting Depth: 2.25"

PL63BL 6.5" 360 Watt 3-Way Speakers

- One Pair 6.5" Three-Way Triaxial Speakers
- Power Handling: 180 Watts Rms / 360 Watts Max
- Non-fatiguing Butyl Rubber Surround
- 1" High Temperature ASV Voice Coil
- Standard 6.5" Size Fits OEM Locations
- Blue Poly Injection Cone
- 40 oz Magnet Structure
- 1" Neodymium Film Dome Midrange
- 3/4" Piezo Tweeter
- Impedance: 4 Ohm
- Sensitivity: 89 Db
- Frequency Response: 90Hz - 20Khz
- Includes Grills, Wires And Mounting Hardware
- Mounting Depth: 1.9"

PL683BL 6" x 8" 360 Watt 3-Way Speakers

- One Pair 6" x 8" Three-Way Triaxial Speakers
- Power Handling: 180 Watt Rms / 360 Watt Max
- Non-fatiguing Butyl Rubber Surround
- 1" High Temperature ASV Voice Coil
- Standard 6" x 8" Size Fits OEM Locations
- Blue Poly Injection Cone
- 40 oz Magnet Structure
- 1" Neodymium Film Dome Midrange
- 3/4" Piezo Tweeter
- Impedance: 4 Ohm
- Sensitivity: 91 Db
- Frequency Response: 70Hz - 20Khz
- Includes Grills, Wires And Mounting Hardware
- Mounting Depth: 2.35"

PL684BL 6" x 9" 400 Watt 4-Way Speakers

- One Pair 6" X 9" Four-Way Quadriaxial Speakers
- Power Handling: 200 Watts Rms / 400 Watts Max
- Non-fatiguing Butyl Rubber Surround
- 1.25" High Temperature ASV Voice Coil
- Standard 6" X 9" Size Fits OEM Locations
- Blue Poly Injection Cone - 50 Oz Magnet Structure
- 1-1/2" Film Dome Midrange
- 1" Film Dome Tweeter - 3/4" Piezo Tweeter
- Impedance: 4 Ohm - Sensitivity: 92 Db
- Frequency Response: 50Hz - 20Khz
- Includes Grills, Wires And Mounting Hardware
- Mounting Depth: 3.65"



PLG4.2



PLG4.1.3



PLG54

PLG3.2 3.5" 120 Watt Two-Way Speakers

- Standard 3.5" Size Fits OEM Locations
- Yellow Color Poly Injected Cone
- Non-Fatiguing Butyl Rubber Surround
- 0.5" Neodymium Dome Tweeter
- High Temperature Aluminum Voice Coil

- Strong Capacitor for Excellent Performance
- Yellow Coated Steel Basket
- 20 oz. Magnet Structure - Impedance: 4 Ohms
- Rubber Magnet Cover
- Power Handling: 60 Watts RMS /120 Watts Peak

- Frequency Response: 100-20KHz
- Includes Wires and Installation Hardware
- Mounting Depth: 1.65"

PLG4.2 4" 140 Watt Two-Way Speakers

- Standard 4" Size Fits OEM Locations
- Yellow Color Poly Injected Cone
- Non-Fatiguing Butyl Rubber Surround
- 0.5" Neodymium Dome Tweeter
- High Temperature Aluminum Voice Coil

- Strong Capacitor for Excellent Performance
- Yellow Coated Steel Basket
- 20 oz. Magnet Structure - Rubber Magnet Cover
- Power Handling: 70 Watts RMS /140 Watts Peak
- Frequency Response: 90-20KHz

- Impedance: 4 Ohms
- Includes Grills, Wires Installation Hardware
- Mounting Depth: 1.85"

PLG41.3 4" x 10" 300 Watt Three-Way Speakers

- Standard 4"x10" Size Fits OEM Locations
- Yellow Color Poly Injected Cone
- Non-Fatiguing Butyl Rubber Surround
- 2" Polymer Cone Midrange
- 0.5" Neodymium Dome Tweeter

- High Temperature Aluminum Voice Coil
- Strong Capacitor for Excellent Performance
- Yellow Coated Steel Basket - 45 oz. Magnet
- Rubber Magnet Cover - Impedance: 4 Ohms
- Power Handling: 150 Watts RMS /300 Watts Peak

- Frequency Response: 60-22KHz
- Includes Grills, Wires and Installation Hardware
- Mounting Depth: 2.45"

PLG46.2 4" x 6" 180 Watt Two-Way Speakers

- Standard 4"x6" Size Fits OEM Locations
- Yellow Color Poly Injected Cone
- Non-Fatiguing Butyl Rubber Surround
- 0.5" Neodymium Dome Tweeter

- High Temperature Aluminum Voice Coil
- Strong Capacitor for Excellent Performance
- Yellow Coated Steel Basket - Impedance: 4 Ohms
- 30 oz. Magnet Structure - Rubber Magnet Cover

- Power Handling: 90 Watts RMS /180 Watts Peak
- Frequency Response: 70-20KHz
- Includes Grills, Wires and Installation Hardware
- Mounting Depth: 2"

PLG46.3 4" x 6" 180 Watt Three-Way Speakers

- Standard 4"x6" Size Fits OEM Locations
- Yellow Color Poly Injected Cone
- Non-Fatiguing Butyl Rubber Surround
- 0.5" Neodymium Dome Midrange
- Super Film Tweeter

- High Temperature Aluminum Voice Coil
- Strong Capacitor for Excellent Performance
- Yellow Coated Steel Basket - Impedance: 4 Ohms
- 30 oz. Magnet Structure - Rubber Magnet Cover
- Power Handling: 90 Watts RMS /180 Watts Peak

- Frequency Response: 70-20KHz
- Includes Grills, Wires and Installation Hardware
- Mounting Depth: 2"

PLG5.2 5.25" 140 Watt Two-Way Speakers

- Standard 5.25" Size Fits OEM Locations
- Yellow Color Poly Injected Cone
- Non-Fatiguing Butyl Rubber Surround
- 0.5" Neodymium Dome Tweeter

- High Temperature Aluminum Voice Coil
- Strong Capacitor for Excellent Performance
- 30 oz. Yellow Coated Steel Basket - Impedance: 4 Ohms
- 30 oz. Magnet Structure - Rubber Magnet Cover

- Power Handling: 70 Watts RMS /140 Watts Peak
- Frequency Response: 80-20KHz
- Includes Grills, Wires and Installation Hardware
- Mounting Depth: 2"

PLG5.3 5.25" 140 Watt Three-Way Speakers

- Standard 5.25" Size Fits OEM Locations
- Yellow Color Poly Injected Cone
- Non-Fatiguing Butyl Rubber Surround
- 0.5" Neodymium Dome Midrange
- Super Film Tweeter
- High Temperature Aluminum Voice Coil

- Strong Capacitor for Excellent Performance
- Yellow Coated Steel Basket
- 30 oz. Magnet Structure
- Rubber Magnet Cover
- Power Handling: 70 Watts RMS /140 Watts Peak
- Frequency Response: 80-20KHz

- Impedance: 4 Ohms
- Includes Custom Grills, Wires and Installation Hardware
- Mounting Depth: 2"

PLG54 5" 200 Watt Mid Bass Woofer

- Yellow CD P.P. Cone
- Specially Treated Rubber Surround
- Edge Suspension

- 1.0" High Temperature Aluminum Voice Coil
- Magnet Weight: 30 Oz
- Impedance: 4 OHM

- 200 Watts Peak Power
- Mounting Depth: 2.20"
- Cut-out Size: Φ113 mm



PLG64



PLG6.4



PLG69.3

PLG57.2 5" x 7" / 6" x 8" 240 Watt Two-Way Speakers

- Standard 5"x7"/6"x8" Size Fits OEM Locations
- Yellow Color Poly Injected Cone
- Non-Fatiguing Butyl Rubber Surround
- 0.5" Neodymium Dome Tweeter

- High Temperature Aluminum Voice Coil
- Strong Capacitor for Excellent Performance
- Yellow Steel Basket - Impedance: 4 Ohms
- 30 oz. Magnet Structure - Rubber Magnet Cover

- Power Handling: 120 Watt RMS /240 Watt Peak
- Frequency Response: 75-22KHz
- Includes Grills, Wires and Installation Hardware
- Mounting Depth: 2.10"

PLG57.3 5" x 7"/6" x 8" 240 Watt Three-Way Speakers

- Standard 5"x7"/6"x8" Size Fits OEM Locations
- Yellow Color Poly Injected Cone
- Non-Fatiguing Butyl Rubber Surround
- 0.5" Neodymium Dome Midrange

- Super Film Tweeter - Mounting Depth: 2.10"
- High Temperature Aluminum Voice Coil
- Strong Capacitor for Excellent Performance
- Yellow Steel Basket - Impedance: 4 Ohms

- 30 oz. Magnet Structure - Rubber Magnet Cover
- Power Handling: 120 Watt RMS /240 Watt Peak
- Frequency Response: 75-22KHz
- Includes Grills, Wires and Installation Hardware

PLG6.2 6.5" 240 Watt Two-Way Speakers

- Standard 6.5" Size Fits OEM Locations
- Yellow Color Poly Injected Cone
- Non-Fatiguing Butyl Rubber Surround
- 0.5" Neodymium Dome Tweeter

- High Temperature Aluminum Voice Coil
- Strong Capacitor for Excellent Performance
- Yellow Steel Basket - Impedance: 4 Ohms
- 30 oz. Magnet Structure - Rubber Magnet Cover

- Power Handling: 120 Watt RMS /240 Watt Peak
- Frequency Response: 65-20KHz
- Includes Grills, Wires and Installation Hardware
- Mounting Depth: 2.25"

PLG6.3 6.5" 280 Watt Three-Way Speakers

- Standard 6.5" Size Fits OEM Locations
- Yellow Color Poly Injected Cone
- Non-Fatiguing Butyl Rubber Surround
- 0.5" Neodymium Dome Midrange
- Super Film Tweeter

- High Temperature Aluminum Voice Coil
- Strong Capacitor for Excellent Performance
- Yellow Steel Basket - Impedance: 4 Ohms
- 40 oz. Magnet Structure - Rubber Magnet Cover
- Power Handling: 140 Watt RMS /280 Watt Peak

- Frequency Response: 60-20KHz
- Includes Grills, Wires and Installation Hardware
- Mounting Depth: 2.25"

PLG6.4 6.5" 300 Watt Four-Way Speakers

- Standard 6.5" Size Fits OEM Locations
- Yellow Color Poly Injected Cone
- Non-Fatiguing Butyl Rubber Surround
- 1.75" Polymer Cone Midrange
- 0.5" Neodymium Dome Tweeter

- Super Film Tweeter - Mounting Depth: 2.25"
- High Temperature Aluminum Voice Coil
- Strong Capacitor for Excellent Performance
- Yellow Steel Basket - Impedance: 4 Ohms
- 40 oz. Magnet Structure - Rubber Magnet Cover

- Power Handling: 150 Watt RMS /300 Watt Peak
- Frequency Response: 60-20KHz
- Includes Grills, Wires and Installation Hardware

PLG64 6.5" 300 Watt Mid Bass Woofer

- Yellow CD P.P. Cone
- Specially Treated Rubber Edge Suspension

- 1.0" High Temperature Voice Coil
- Aluminum Voice Coil - Magnet Weight: 30 Oz
- Rubber Magnet Boot Cover

- 300 Watts Peak Power - Impedance: 4 OHM
- Mounting Depth: 2.84" - Cut-out Size: Φ 140 mm

PLG68.3 6" x 8" 280 Watt Four-Way Speakers

- Standard 6"x8" Size Fits OEM Locations
- Yellow Color Poly Injected Cone
- Non-Fatiguing Butyl Rubber Surround
- 1.75" Polymer Cone Midrange
- 0.5" Neodymium Dome Tweeter

- Super Film Tweeter
- High Temperature Aluminum Voice Coil
- Strong Capacitor for Excellent Performance
- Yellow Steel Basket - Rubber Magnet Cover
- 40 oz. Magnet Structure - Impedance: 4 Ohms

- Power Handling: 140 Watt RMS /280 Watt Peak
- Frequency Response: 65-20KHz
- Includes Grills, Wires and Installation Hardware
- Mounting Depth: 2.45"

PLG69.3 6" x 9" 360 Watt Three-Way Speakers

- Standard 6"x9" Size Fits OEM Locations
- Yellow Color Poly Injected Cone
- Non-Fatiguing Butyl Rubber Surround
- 2" Polymer Cone Midrange
- 0.5" Neodymium Dome Tweeter

- High Temperature Aluminum Voice Coil
- Strong Capacitor for Excellent Performance
- Yellow Steel Basket - Impedance: 4 Ohms
- 100 oz. Magnet Structure - Rubber Magnet Cover
- Power Handling: 180 Watt RMS /360 Watt Peak

- Frequency Response: 45-22KHz
- Includes Grills, Wires and Installation Hardware
- Mounting Depth: 3.5"



PLG8.3



PLG6C



PLG71.4

PLG69.4 6" x 9" 400 Watt Four-Way Speakers

- Standard 6"x9" Size Fits OEM Locations
- Yellow Color Poly Injected Cone
- Non-Fatiguing Butyl Rubber Surround
- 2" Polymer Cone Midrange
- 0.5" Neodymium Dome Tweeter

- Super Film Tweeter - Impedance: 4 Ohms
- High Temperature Aluminum Voice Coil
- Strong Capacitor for Excellent Performance
- Yellow Steel Basket - Mounting Depth: 3.5"
- 100 oz Magnet - Rubber Magnet Cover

- Power Handling: 200 Watt RMS /400 Watt Peak
- Frequency Response: 45-22KHz
- Includes Grills, Wires and Installation Hardware

PLG69.5 6" x 9" 450 Watt Five-Way Speakers

- Standard 6"x9" Size Fits OEM Locations
- Yellow Color Poly Injected Cone
- Non-Fatiguing Butyl Rubber Surround
- 2" Polymer Cone Midrange
- 0.5" Neodymium Dome Tweeter

- 2 x Super Film Tweeter
- High Temperature Aluminum Voice Coil
- Strong Capacitor for Excellent Performance
- Yellow Steel Basket - Impedance: 4 Ohms
- 120 oz. Magnet Structure - Rubber Magnet Cover

- Power Handling: 225 Watt RMS /450 Watt Peak
- Frequency Response: 45-22KHz
- Includes Grills, Wires and Installation Hardware
- Mounting Depth: 3.5"

PLG69.8 6" x 9" 500 Watt Eight-Way Speakers

- Standard 6"x9" Size Fits OEM Locations
- Yellow Color Poly Injected Cone
- Non-Fatiguing Butyl Rubber Surround
- 2" Polymer Cone Midrange
- 0.5" Neodymium Dome Tweeter

- 5 x Super Film Tweeter
- High Temperature Aluminum Voice Coil
- Strong Capacitor for Excellent Performance
- Yellow Steel Basket - Impedance: 4 Ohms
- 120 oz. Magnet - Rubber Magnet Cover

- Power Handling: 250 Watt RMS /500 Watt Peak
- Frequency Response: 45-22KHz
- Includes Grills, Wires and Installation Hardware
- Mounting Depth: 3.55"

PLG6C 6.5" 400 Watt 2-Way Custom Component System

- This Custom Kit Contains
- One Pair 6.5" Mid Bass Speaker
- Standard 6.5" Size Fits OEM Locations
- Yellow Color Poly Injection Cone
- Non-Fatiguing Butyl Rubber Surround
- High Temperature Aluminum Voice Coil
- Special Electroplated Steel Basket
- 40 Oz. Magnet Structure

- Power Handling: 200 Watt RMS / 400 Watt MAX
- Impedance: 4 Ohm - Neodymium Magnet
- Frequency response: 50Hz-5KHz
- Mounting Depth: 2.65"
- One Pair 0.5" Tweeter: 0.5" Silk Dome Tweeter
- 3 Mounting Options: Flush, Surface or Angle
- 50 Watts RMS / 100 Watts peak
- Frequency response: 1.3-22KHz

- Impedance: 4 Ohm
- One Pair Passive Crossover Network:
- Two - Way Passive Crossover
- 12 dB Octave Slope
- Includes Grills Wires Installation Hardware
- Wiring Kit
- Wiring Diagram Template
- Cut-out Size: Φ 142 mm

PLG71.4 7" x 10" 450 Watt Four-Way Speakers

- Standard 7"x10" Size Fits OEM Locations
- Yellow Color Poly Injected Cone
- Non-Fatiguing Butyl Rubber Surround
- 2" Polymer Cone Midrange
- 0.5" Neodymium Dome Tweeter
- Super Film Tweeter

- High Temperature Aluminum Voice Coil
- Strong Capacitor for Excellent Performance
- Yellow Coated Steel Basket
- 120 oz. Magnet Structure
- Rubber Magnet Cover
- Power Handling: 225 Watts RMS /450 Watts Peak

- Frequency Response: 40-22KHz
- Impedance: 4 Ohms
- Includes Custom Grills, Wires and Installation Hardware
- Mounting Depth: 3.55"

PLG8.3 8" 400 Watt Three-Way Speakers

- Standard 8" Size Fits OEM Locations
- Yellow Color Poly Injected Cone
- Non-Fatiguing Butyl Rubber Surround
- 2.5" Polymer Cone Midrange
- 0.5" Neodymium Dome Tweeter

- High Temperature Aluminum Voice Coil
- Strong Capacitor for Excellent Performance
- Yellow Coated Steel Basket - Rubber Magnet
- 120 oz. Magnet Structure - Impedance: 4 Ohms
- Power Handling: 200 Watt RMS /400 Watt Peak

- Frequency Response: 37-22KHz
- Includes Grills, Wires and Installation Hardware
- Mounting Depth: 3.25"



PLX62



PLX4102



PLX42

PLX32 3.5" 100 Watt Two-Way Speakers

- 3.5" Polypropylene Woofer Cone
- 0.75" Hi-Temp Ferro Fluid Enhanced Voice Coil
- 1" Mylar Dome Tweeter

- 50 Watts RMS/100 Watts Max Power
- Frequency Response: 66 - 20k hz
- 4 Ohms Impedance

- Rubber Boot Magnet Cover
- Includes Wires and Mounting Hardware
- Mounting Depth: 1.5"

PLX4102 4" x 10" 300 Watt Two-Way Speakers

- 4" x 10" Polypropylene Woofer Cone
- 1" Hi-Temp Ferro Fluid Enhanced Voice Coil
- 1" Mylar Dome Tweeter

- 150 Watts RMS/300 Watts Max Power
- Frequency Response: 60 - 20k hz
- 4 Ohms Impedance

- Rubber Boot Magnet Cover
- Includes Grills, Wires and Mounting Hardware
- Mounting Depth: 2.5"

PLX42 4" 120 Watt Two-Way Speakers

- 4" Polypropylene Woofer Cone
- 1" Hi-Temp Ferro Fluid Enhanced Voice Coil
- 1" Mylar Dome Tweeter

- 60 Watts RMS/120 Watts Max Power
- Frequency Response: 66 - 20k hz
- 4 Ohms Impedance

- Rubber Boot Magnet Cover
- Includes Grills, Wires and Mounting Hardware
- Mounting Depth: 2"

PLX462 4" x 6" 160 Watt Two-Way Speakers

- 4" x 6" Polypropylene Woofer Cone
- 1" Hi-Temp Ferro Fluid Enhanced Voice Coil
- 1" Mylar Dome Tweeter

- 80 Watts RMS/160 Watts Max Power
- Frequency Response: 66 - 20k hz
- 4 Ohms Impedance

- Rubber Boot Magnet Cover
- Includes Grills, Wires and Mounting Hardware
- Mounting Depth: 1.9"

PLX52 5.25" 120 Watt Two-Way Speakers

- 5.25" Polypropylene Woofer Cone
- 1" Hi-Temp Ferro Fluid Enhanced Voice Coil
- 1" Mylar Dome Tweeter

- 60 Watts RMS/120 Watts Max Power
- Frequency Response: 55 - 20k hz
- 4 Ohms Impedance

- Rubber Boot Magnet Cover
- Includes Grills, Wires and Mounting Hardware
- Mounting Depth: 2"

PLX572 5" x 7" / 6" x 8" 180 Watt Two-Way Speakers

- 5" x 7" Polypropylene Woofer Cone
- 1" Hi-Temp Ferro Fluid Enhanced Voice Coil
- 1" Mylar Dome Tweeter

- 90 Watts RMS/180 Watts Max Power
- Frequency Response: 50 - 20k hz
- 4 Ohms Impedance

- Rubber Boot Magnet Cover
- Includes Grills, Wires and Mounting Hardware
- Mounting Depth: 2.25"

PLX62 6.5" 160 Watt Two-Way Speakers

- 6.5" Polypropylene Woofer Cone
- 1" Hi-Temp Ferro Fluid Enhanced Voice Coil
- 1" Mylar Dome Tweeter

- 80 Watts RMS/160 Watts Max Power
- Frequency Response: 66 - 20k hz
- 4 Ohms Impedance

- Rubber Boot Magnet Cover
- Includes Grills, Wires and Mounting Hardware
- Mounting Depth: 2"

PLX63 6.5" 180 Watt Three-Way Speakers

- 6.5" Polypropylene Woofer Cone
- 1" Hi-Temp Ferro Fluid Enhanced Voice Coil
- 2" Pole Mounted Aluminum Midrange
- 1" Mylar Dome Tweeter

- 90 Watts RMS/180 Watts Max Power
- Frequency Response: 50 - 22k hz
- 4 Ohms Impedance
- Rubber Boot Magnet Cover

- Includes Grills, Wires and Mounting Hardware
- Mounting Depth: 2"



PLCH42

4" 140 Watt 2-Way Speaker System

- 2-Way Coaxial Speaker System With Concealed Magnet
- Standard 4 Size Fits OEM Locations
- Special Electroplated Poly Injection Cone
- 0.5" Neodymium Dome Tweeter
- 1" High Temperature Aluminum Voice Coil
- Special Electroplated Steel Basket
- Concealment Magnet

- 20 Oz. Magnet Structure
- Power Handling: 70 Watts RMS / 140 Watts MAX
- Impedance: 4 Ohm
- Sensitivity: 82 dB
- Frequency response: 95Hz-20KHz
- Includes Grills Wires Installation Hardware



PLCH52

5.25" 160 Watt 2-Way Speaker System

- 2-Way Coaxial Speaker System With Concealed Magnet
- Standard 5.25 Size Fits OEM Locations
- Special Electroplated Poly Injection Cone
- 0.5" Neodymium Dome Tweeter
- 1" High Temperature Aluminum Voice Coil
- Special Electroplated Steel Basket
- Concealment Magnet

- 25 Oz. Magnet Structure
- Power Handling: 80 Watts RMS / 160 Watts MAX
- Impedance: 4 Ohm
- Sensitivity: 88 dB
- Frequency response: 85Hz-20KHz
- Includes Grills Wires Installation Hardware
- Mounting Depth: 2.05"



PLCH62

6.5" 240 Watt 2-Way Speaker System

- 2-Way Coaxial Speaker System With Concealed Magnet
- Standard 6.5 Size Fits OEM Locations
- Special Electroplated Poly Injection Cone
- 0.5" Neodymium Dome Tweeter
- 1" High Temperature Aluminum Voice Coil
- Special Electroplated Steel Basket
- Concealment Magnet

- 35 Oz. Magnet Structure
- Power Handling: 120 Watts RMS / 240 Watts MAX
- Impedance: 4 Ohm
- Sensitivity: 90 dB
- Frequency response: 75Hz-20KHz
- Includes Grills Wires Installation Hardware
- Mounting Depth: 2.51"



PLCH693

6 x 9" 360 Watt 3-Way Speaker System

- 3-Way Triaxial Speaker System With Concealed Magnet
- Standard 6.5 Size Fits OEM Locations
- Special Electroplated Poly Injection Cone
- 2.5" Film Cone Midrange
- 0.5" Neodymium Dome Tweeter
- 1.25" High Temperature Aluminum Voice Coil
- Special Electroplated Steel Basket

- Concealment Magnet
- 55 Oz. Magnet Structure
- Power Handling: 180 Watts RMS / 360 Watts MAX
- Impedance: 4 Ohm
- Sensitivity: 93 dB
- Frequency response: 50Hz-20KHz
- Includes Grills Wires Installation Hardware
- Mounting Depth: 3.11"



PLCH6K

6.5" 300 Watt 2-Way Component Speaker System

- This Custom Kit Contains:
- One Pair 6.5 Mid Bass Speaker
- Standard 6.5 Size Fits OEM Locations
- Special Electroplated Poly Injection Cone
- Non-Fatiguing Butyl Rubber Surround
- 1" High Temperature Aluminum Voice Coil
- Special Electroplated Steel Basket
- Concealment Magnet
- 40 Oz. Magnet Structure
- Power Handling: 150 Watts RMS / 300 Watts MAX
- Impedance: 4 Ohm
- Frequency response: 70Hz-5KHz
- Mounting Depth: 2.51"
- One Pair DCT Tweeter:

- 1 Silk Dome Tweeter
- Neodymium Magnet
- 3 Mounting Options: Flush, Surface or Angle Mount
- 75 Watts RMS / 150 Watts peak
- Frequency response: 1.3-24KHz
- Impedance: 4 Ohm
- One Pair Passive Crossover Network:
- Two - Way Passive Crossover
- 12 dB Octave Slope
- Accessories
- Includes Grills Wires Installation Hardware
- Wiring Kit
- Wiring Diagram Template
- Cut-out Size: 49 mm



PLRL572

5" x 7" & 6" x 8" 200 Watt Two-Way Speakers

- Pair 5x7 Two-Way Speaker System
- Electroplated Red Polypropylene Cone Rubber Edge
- 1 High Temperature Ferro Fluid Enhanced Voice Coil
- 1 Mylar Dome Tweeter
- 100 Watts RMS/200 Watts Peak Power

- 4 Ohm Impedance
- Freq. Response: 50Hz - 20KHz
- Rubber Magnet Boot Cover
- Includes Grills, Wires Installation Hardware
- Mounting Depth: 2.25"



PLVWCRK5 1/2" DIN 5.1 Center Channel 7 Way Mono Audio 50 Watt Amplifier & Speaker Enclosure System

- High Power 50W Maximum Power Amplifier
- Five (5) 3/4" Forward Mount Full Range Audio
- Two (2) 1" Rear Mount Mid-Bass Response
- Mounting Brackets Hardware Included
- The Compact 1/2 Din Design Allows For In-dash or Universal Mounting
- 5.1 Surround Sound Audio Speaker Amplifier Specs:
- Continuous Power Output: 25W
- Peak Power Output: 50W

- Frequency Response: 200 Hz To 28K Hz.
- Power Supply Voltage: 10.8V To 15.6V
- Current Consumption: 3A
- Dimensions: 1.75 (H) X 3.5(W) X 5.75 (L)
- Weight: 1Lb Speaker Box Specs:
- Five (5) 3/4" Forward Mount Full Range Audio
- Two (2) 1" Rear Mount Mid-Bass Response
- Dimensions: 1.125 (H) X 6.75(W) X 6.5 (L)
- Weight: 0.55Lb



PLST6 1/2" 150 Watt Mylar Dome Tri-Mount Tweeter

- 0.5" Mylar Dome
- High Density Neodymium Magnet
- Tri-Mounting System: Flush/Swivel/Surface
- Ferro Fluid Cooling
- 12Db Crossover Network

- Frequency Response: 1.3Khz-22khz
- Spl: 92db @ 1w/1m
- Power Handling: 75 Watts RMS/150 Watts Max
- Includes Custom Mounts, Wires and Installation Hardware



PLTWVS 6-Way Sunvisor Mount 200 Watt Tweeter System

- Designed For Many Cars
- Over-All Height 14.5mm (0.57")
- 60mm Piezo-Type Midrange x 4
- 40mm Piezo-Type Tweeter x 2
- Power Handling: 100 Watts RMS/200 Watts Max
- Impedance: 4 Ohm

- Sensitivity: 90 dB
- Frequency Response: 2.5KHz - 20KHz
- Includes Wires and Installation Hardware (Mounting Straps)
- Dimensions : 11.75(W) x 4.75(H) x 0.57(D)



PLWT3 1" 120 Watt Mini Mylar Dome Tri-Mount Tweeter

- 1" Mylar Dome
- High Density Neodymium Magnet
- Tri-Mounting System: Pivot/Angle/Surface
- Ferro Fluid Cooling
- Integrated Crossover System

- Frequency Response: 2khz-24khz
- Spl: 100db @ 1w/1m
- Power Handling: 60 Watts RMS/120 Watts Max
- Includes Custom Mounts, Wires and Installation Hardware



PLWT4 1.5" 200 Watt Surface Mount Piezo Tweeter

- Extended High Frequency 1.5" Piezo Driver
- Surface Mounting System
- Frequency Response: 3Khz-30Khz
- Sensitivity: 87db @ 1w/1m

- Power Handling: 100 Watts RMS/200 Watts Max
- Includes Custom Mount, Wires and Installation Hardware





PLAM14

20ft 8 Gauge 1000 Watts Amplifier Hookup For Battery Head Unit & Speakers Installation Kit

- 20ft. 8 Gauge Red Power Wire
- 4ft. 8 Gauge Black Ground Wire
- 20ft. 16 Gauge Blue Remote Turn-On
- 20ft. 12 Gauge Stereo Speaker Wire
- 20ft. Stereo RCA Audio Cable (Male to Male)
- 6ft. Black Split Loom Cable Conduit
- AGU Type 60A Gold Plated Fuse
- In-Line Water Resistant Fuse Holder
- 2 Ring Terminals: 8G
- 2 Spade Terminals: 8G
- 5 Spade Terminals: 14-16G
- 3 Butt Connectors
- 20 Cable Ties
- 1 Black Grommet



PLAM20

4 Gauge Amplifier Installation Kit

- 21ft. 4 Gauge Red Power Cable
- 4ft. 4 AWG Clear Black Ground Cable
- In-Line Water Resistant Fuse Holder
- 80 Amp AGU Fuse Included
- 20ft. Clear Green Twisted Pair Stereo RCA Interconnect Cable
- 20ft. 16 AWG Clear Stereo Speaker Cable
- 17ft. Blue Remote Cable
- 6ft. Split Loom Cable Conduit
- Power Distribution Block, Gold
- 4 AGW Ring Terminal, 2 pcs
- 4 Spade Terminal, 2 pcs
- 2- 4 AGW Ring Terminals
- 16-14 AGW Spade Terminals 4 pcs
- 10- Cable Ties, 7



PLAM40

20ft 4 Gauge 1600 Watt Amplifier Hookup For Battery Head Unit & Speakers Installation Kit

- 20ft. 4 Gauge Red Power Wire
- 4ft. 4 Gauge Black Ground Wire
- 20ft. 16 Gauge Blue Remote Turn-On
- 20ft. 12 Gauge Stereo Speaker Wire
- 20ft. Stereo RCA Audio Cable (Male to Male)
- 6ft. Black Split Loom Cable Conduit
- AGU Type 60A Gold Plated Fuse
- In-Line Water Resistant Fuse Holder
- 2 Ring Terminals: 4G
- 2 Spade Terminals: 4G
- 5 Spade Terminals: 16-18G
- 3 Butt Connectors
- 20 Cable Ties
- 1 Black Grommet



PLDS20

Dual 40 Amp In-Line Circuit Breaker/ Power Distribution Block

- Power Distribution Block
- Built In Circuit Breaker
- 3 In (4 Gauge)
- 2 Out (8Gauge)
- Allen Screw Terminals
- 40 Amp Power Surge
- Dimensions: 3.60L x 3.10W x 1.15H



PLDS30

Triple 40 Amp In-Line Circuit Breaker

- Power Distribution Block
- Built In Circuit Breaker
- 3 In (4 Gauge)
- 3 Out (8Gauge)
- Allen Screw Terminals
- 40 Amp Power Surge
- Dimensions: 3.90L x 4.10W x 1.25H



PSC - Speaker Zip Wire



Model	Gauge	Length (in feet)
PSC1250	12	50
PSC12100	12	100
PSC12250	12	250
PSC12500	12	500
PSC1450	14	50
PSC14100	14	100
PSC14250	14	250
PSC14500	14	500
PSC1650	16	50
PSC16100	16	100
PSC16250	16	250
PSC16500	16	500
PSC1850	18	50
PSC18100	18	100
PSC18250	18	250
PSC18500	18	500
PSC181000	18	1000

PLCAPE18

1.8 Farad Digital Power Capacitor

- 1.8 Farad Digital Display Power Capacitor
- Capacitance \pm 5%. 20-24 Volt Surge, 105oC
- Blue Digital Display and blue LED flash
- Strong Finishing For A Better Installation Result
- 1 Pair Clear Brackets Included
- Chrome Plated Post Kits
- DC 12- 24 volt
- Electronic Polarity Protection Circuit
- Over Voltage Protection Circuit
- Includes Mounting Charging Hardware
- Aluminum Brushed Case
- Dimensions: 8.66H 2.99W



PLCAPE50

5.0 Farad Digital Power Capacitor

- 5.0 Farad Digital Display Power Capacitor
- Capacitance \pm 5%. 20-24 Volt Surge, 105oC
- Blue Digital Display and blue LED flash
- Strong Finishing For A Better Installation Result
- 1 Pair Clear Brackets Included
- Chrome Plated Post Kits
- DC 12- 24 volt
- Electronic Polarity Protection Circuit
- Over Voltage Protection Circuit
- Includes Mounting Charging Hardware
- Aluminum Brushed Case
- Dimensions: 8.86H 3.5W





Single Beam HID Xenon Driving Light Systems

Bulb Number	3,000K Yellow	4,300K Yellow/White	6,000K White	8,000K White/Blue	10,000K Blue/Purple	12,000K Purple
880	PHD880K3K	PHD880K4.3K	PHD880K6K	PLHID880K	PHD880K10K	PHD880K12K
9005	PHD9005K3K	PHD9005K4.3K	PHD9005K6K	PLHID9005K	PHD9005K10K	PHD9005K12K
9006	PHD9006K3K	PHD9006K4.3K	PHD9006K6K	PLHID9006K	PHD9006K10K	PHD9006K12K
H10	PHDH10K3K	PHDH10K4.3K	PHDH10K6K	PLHIDH10K	PHDH10K10K	PHDH10K12K
H11	PHDH11K3K	PHDH11K4.3K	PHDH11K6K	PLHIDH11K	PHDH11K10K	PHDH11K12K
H1	PHDH1K3K	PHDH1K4.3K	PHDH1K6K	PLHIDH1K	PHDH1K10K	PHDH1K12K
H3	PHDH3K3K	PHDH3K4.3K	PHDH3K6K	PLHIDH3K	PHDH3K10K	PHDH3K12K
H7	PHDH7K3K	PHDH7K4.3K	PHDH7K6K	PLHIDH7K	PHDH7K10K	PHDH7K12K
5202	PHD5202K3K	PHD5202K4.3K	PHD5202K6K	PLHID5202K	PHD5202K10K	PHD5202K12K

- Plug and Play Wire Harness Adapter Included
- No Permanent Modifications to Vehicle
- Long Lasting 3000hr Lifetime
- Safety with Protection Functions
- Connection Circuit Protection Test
- Short Circuit Protection Test

- Power: 35W
- Standard Input Current: 3.2A
- Normal Operating Voltage: 80V
- Luminous Flux > 3200lm
- EMC Anti-jamming
- Installation Instructions Included

Dual (Low/High) Beam HID Xenon Driving Lights

Bulb Number	3,000K Yellow	4,300K Yellow/White	6,000K White	8,000K White/Blue	10,000K Blue/Purple	12,000K Purple
9004	PHD9004K3K	PHD9004K4.3K	PHD9004K6K	PLHID9004K	PHD9004K10K	PHD9004K12K
9007	PHD9007K3K	PHD9007K4.3K	PHD9007K6K	PLHID9007K	PHD9007K10K	PHD9007K12K
H13	PHDH13K3K	PHDH13K4.3K	PHDH13K6K	PLHIDH13K	PHDH13K10K	PHDH13K12K
H4	PHDH4K3K	PHDH4K4.3K	PHDH4K6K	PLHIDH4K	PHDH4K10K	PHDH4K12K

- Functional High and Low Beam Circuit
- Plug and Play Wire Harness Adapter Included
- No Permanent Modifications to Vehicle
- Long Lasting 3000hr Lifetime
- Safety with Protection Functions
- Connection Circuit Protection Test
- Short Circuit Protection Test

- Power: 35W
- Standard Input Current: 3.2A
- Normal Operating Voltage: 80V
- Luminous Flux > 3200lm
- EMC Anti-jamming
- Installation Instructions Included

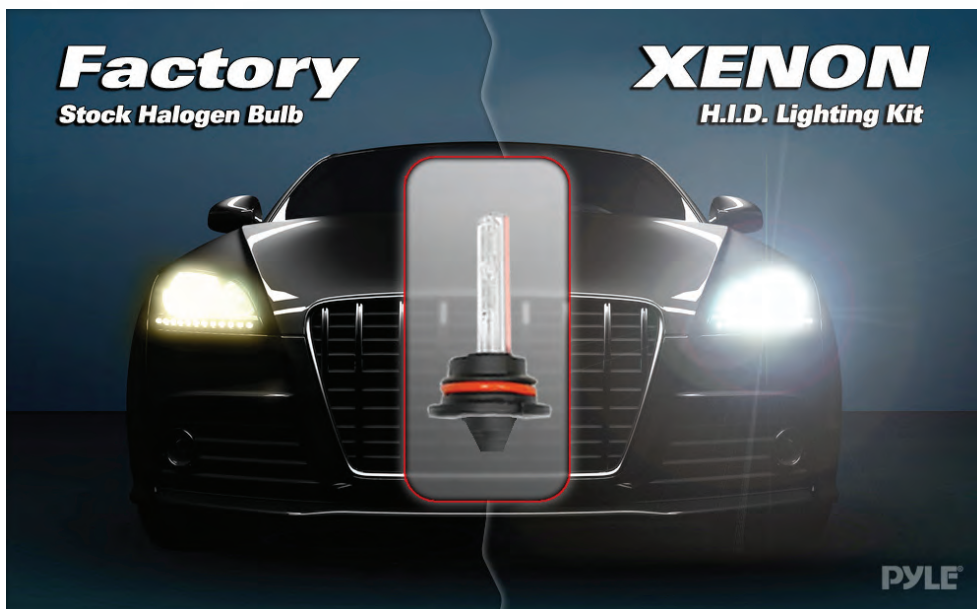

Slim Ballast Single Beam HID Xenon Driving Light Systems

Bulb Number	6,000K White	8,000K White/Blue	10,000K Blue/Purple	12,000K Purple
880	PSB880K6K	PSB880K8K	PSB880K10K	PSB880K12K
9005	PSB9005K6K	PSB9005K8K	PSB9005K10K	PSB9005K12K
9006	PSB9006K6K	PSB9006K8K	PSB9006K10K	PSB9006K12K
H10	PSBH10K6K	PSBH10K8K	PSBH10K10K	PSBH10K12K
H11	PSBH11K6K	PSBH11K8K	PSBH11K10K	PSBH11K12K
H1	PSBH1K6K	PSBH1K8K	PSBH1K10K	PSBH1K12K
H3	PSBH3K6K	PSBH3K8K	PSBH3K10K	PSBH3K12K
H7	PSBH7K6K	PSBH7K8K	PSBH7K10K	PSBH7K12K
5202	PSB5202K6K	PSB5202K8K	PSB5202K10K	PSB5202K12K

- Slim Ballast Takes Up Less Room
- Plug and Play Wire Harness Adapter Included
- No Permanent Modifications to Vehicle
- Long Lasting 3000hr Lifetime
- Safety with Protection Functions
- Connection Circuit Protection Test
- Short Circuit Protection Test

- Power: 35W
- Standard Input Current: 3.2A
- Normal Operating Voltage: 80V
- Luminous Flux > 3200lm
- EMC Anti-jamming
- Installation Instructions Included

Slim Ballast Dual (Low/High) Beam HID Xenon Driving Lights

Bulb Number	6,000K White	8,000K White/Blue	10,000K Blue/Purple	12,000K Purple
9004	PSB9004K6K	PSB9004K8K	PSB9004K10K	PSB9004K12K
9007	PSB9007K6K	PSB9007K8K	PSB9007K10K	PSB9007K12K
H13	PSBH13K6K	PSBH13K8K	PSBH13K10K	PSBH13K12K
H4	PSBH4K6K	PSBH4K8K	PSBH4K10K	PSBH4K12K

- Slim Ballast Takes Up Less Room
- Functional High and Low Beam Circuit
- Plug and Play Wire Harness Adapter Included
- No Permanent Modifications to Vehicle
- Long Lasting 3000hr Lifetime
- Safety with Protection Functions
- Connection Circuit Protection Test

- Short Circuit Protection Test
- Power: 35W
- Standard Input Current: 3.2A
- Normal Operating Voltage: 80V
- Luminous Flux > 3200lm
- EMC Anti-jamming
- Installation Instructions Included



PLMCA10

100 Watts Motorcycle/ATV/Snowmobile Mount MP3/Ipod Amplifier with Dual handle-bar Mount Weatherproof speakers W/FM Radio

- FM Radio/AUX/Clock Modes
- Built in FM Radio with Electric Tuning
- Up/Down Auto-scan Tuning System
- FM Coverage : 87.5-108.0MHZ
- FM Stereo/Mono Operation
- Dot Matrix LCD FM Frequency and Clock Time Display
- Volume/Treble/Bass Digital Control
- Mute Function
- POWER Switch and Indicator
- 3.5mm Stereo Input Jack, Easy Connection to the Output of Other Audio Devices Like CD/MD/Mp3/Ipod, etc

- Remote Control Unit
- Mini Amplifier Suitable for 12 Volts Motorcycles/ Scooters/Boat/snowmobile/ATV/Waverunner
- 50 Watts— 2 @ 2 Ohm 10%THD
- Frequency Response 20Hz-20KHz
- S/N: >50dB
- 3 Dual weatherproof Speakers
- Channel Balance:<2dB
- FM Sensitivity:10V @ S/N 30dB
- Easy Mounting Brackets and Accessories included
- Amplifier Dimensions: 4.37H X 3.14W X 1.77D
- Speaker Dimensions: 4.46H X 4.09W X 4.09D



PLMCA20

100 Watts Motorcycle/ATV/Snowmobile Mount Amplifier with Dual handle-bar Mount Weatherproof speakers w/MP3/Ipod Input

- Mini Amplifier Suitable for 12 Volts Motorcycles/ Scooters/Boat/snowmobile/ATV/Waverunner
- 3 Dual weatherproof Speakers
- 3.5mm/RCA Stereo Input Jack, Easy Connection to the Output of Other Audio Devices Like CD/MD/Mp3/Ipod, etc
- Volume Control
- Mute Function
- POWER Switch and Indicator

- Easy Mounting Accessories included
- Remote Control Power on/off
- 50 Watts — 2 @ 2 Ohm 10%THD
- Frequency Response 20Hz-20KHz
- S/N: >50dB
- Channel Balance:<2dB
- FM Sensitivity:10V @ S/N 30dB
- Amplifier Dimensions: 3.74H X 3.14W X 1.57D
- Speaker Dimensions: 4.46H X 4.09W X 4.09D



PLMCA30

400 Watts Motorcycle/ATV/Snowmobile Mount Amplifier w/Dual handle-bar Mount Weatherproof speakers w/MP3/Ipod Input

- 200 Watts X 2 micro amplifier with Wire harness
- Dual 2.25 Bullet style Wheatherproof speakers
- Universal handlebar mount rotary volume control
- 12 Volt T-TAP

- Easy Chrome Stainless Mounting Brackets and Accessories included
- Speaker Dimensions : 2.5(W) x 2.5(H) x 3.75(L)
- Amplifier Dimensions : 3.25(W) x 1.25(H) x 2(L)



PLMCA40

300 Watts Motorcycle/ATV/Snowmobile Mount MP3/Ipod/USB Amplifier with Dual handle-bar Mount Weatherproof speakers W/FM Radio

- FM Radio/AUX Modes
- Built in FM Radio Electric Auto-scan Tuning
- Up/Down Auto-scan Tuning System
- FM Coverage : 87.5-108.0MHZ
- Dot Matrix LCD FM Frequency
- Volume Digital Control
- Mute Function
- POWER On/Off Switch
- 3.5mm Stereo Input Jack, Easy Connection to the Output of Other Audio Devices Like CD/MD/Mp3/Ipod, etc
- Remote Control Unit
- Mini Amplifier Suitable for 12 Volts Motorcycles/

- Scooters/Boat/snowmobile/ATV/Waverunner
- 50 Watts — 2 @ 2 Ohm 10%THD
- Frequency Response 20Hz-20KHz
- S/N: >50dB
- 3 Dual weatherproof Speakers
- Channel Balance:<2dB
- FM Sensitivity:10uV @ S/N 30dB
- USB port: support USB Flash Memory
- SD slot: support 128MB,256MB,512MB,1GB,2GB/4GB.
- Easy Mounting Brackets and Accessories included
- Amplifier Dimensions: 5.2H X 3.15W X 1.86D
- Speaker Dimensions: 4.8H X 4.13W X 4.13D



PLMCA60

300 Watts Motorcycle/ATV/Snowmobile Mount Amplifier w/Dual handle-bar Mount Aluminium Diacast Weatherproof speakers w/MP3/Ipod Input and USB Charger

- 300 Watts Total Channel Micro Amplifier with wire harness
- 3.5mm Stereo Input Jack, Easy Connection to the Output of Other Audio Devices Like CD/MD/Mp3/Ipod, etc.
- Dual chrome aluminum bullet style 2.25" speakers
- Pair of clamps
- Universal handlebar mount rotary volume control

- Chrome Stainless Universal handlebar audio mount
- 12 Volt T-TAP
- USB charger & Satellite 5V plug
- Easy Chrome Stainless Mounting Brackets and Accessories included
- Speaker Dimensions : 2.5(W) x 2.5(H) x 3(L)
- Amplifier Dimensions : 3.25(W) x 1.5(H) x 2(L)



PLMCA31BT **400 Watt Bluetooth Sound System for Motorcycle/ATV/Snowmobile with Weatherproof Speakers, Amplifier, 3.5mm Input for iPod/MP3 Players, iPhones, Smartphones, Dual Handle-Bar Mount and USB Charger**

- 200 Watts X 2 micro amplifier with Wire harness
- Dual 2.25 Bullet style Weatherproof speakers
- Universal handlebar mount rotary volume control
- 12 Volt T-TAP
- Easy Chrome Stainless Mounting Brackets and Accessories included
- Environment resistance and water proof Bluetooth and in-line volume control console with 3.5mm Stereo Input Jack, Easy Connection to the Output of Other Audio Devices
- Works with iPhone/Smartphones, iPod/MP3 Players,

- Cell Phones, etc.
- Bluetooth 3.0 technology
- Bluetooth auto connected while power on
- Bluetooth auto disconnected while Aux-in (3.5mm connector)
- Bluetooth console Dimension: 1.65(W) x 0.87(H) x 2.36(L)
- Easy and quick installed handle-bar mount bracket is included
- Speaker Dimensions : 2.5(W) x 2.5(H) x 3.75(L)
- Amplifier Dimensions : 3.25(W) x 1.25(H) x 2(L)

NEW



PLMCA62BT **600 Watt Bluetooth Sound System for Motorcycle/ATV/Snowmobile with Weatherproof Speakers, Amplifier, 3.5mm Input for iPod/MP3 Players, iPhones, Smartphones, Dual Handle-Bar Mount and USB Charger**

- 300 Watts x 2 Channel Micro Amplifier with wire harness
- Dual chrome aluminum bullet style 2.25" speakers
- Pair of clamps
- Universal handlebar mount rotary volume control
- Chrome Stainless Universal handlebar audio mount
- 12 Volt T-TAP
- USB charger & Satellite 5V plug
- Easy Chrome Stainless Mounting Brackets and Accessories included
- Environment resistance and water proof Bluetooth and in-line volume control console with 3.5mm Stereo Input Jack, Easy Connection to the Output of Other

- Audio Devices
- Works with iPhone/Smartphones, iPod/MP3 Players, Cell Phones, etc.
- Bluetooth 3.0 technology
- Bluetooth auto connected while power on
- Bluetooth auto disconnected while Aux-in (3.5mm connector)
- Bluetooth console Dimension : 1.65(W) x 0.87(H) x 2.36(L)
- Easy and quick installed handle-bar mount bracket is included
- Speaker Dimensions : 2.5(W) x 2.5(H) x 3(L)
- Amplifier Dimensions : 3.25(W) x 1.5(H) x 2(L)

NEW



PLMCA61 **600 Watts Motorcycle/ATV/Snowmobile Mount Amplifier w/Dual handle-bar Mount Aluminum Die -Cast Weatherproof Speakers w/MP3/Ipod Input and USB Charger**

- 300 Watts x 2 Channel Micro Amplifier with wire harness
- 3.5mm Stereo Input Jack, Easy Connection to the Output of Other Audio Devices Like CD/MP3/Ipod
- Dual Chrome Aluminum Die-Cast Bullet Style 2.25 Speakers / Strontium Magnet Structure
- Pair of Clamps
- Universal Handlebar Mount Rotary Volume Control

- Chrome Stainless Universal Handlebar Audio Mount
- 12 Volt T-TAP
- USB Charger & Satellite 5V Plug
- Easy Chrome Stainless Mounting Brackets and Accessories included
- Speaker Dimensions : 2.5(W) x 2.5(H) x 3(L)
- Amplifier Dimensions : 3.25(W) x 1.25(H) x 2(L)
- Sold as: Unit



PLMCA64 **600 Watts Motorcycle/ATV/Snowmobile Mount 2 Channel Amplifier w/ Handlebar Mount Aluminum Die-cast Weatherproof Speakers w/MP3/Ipod Input, USB/SD Card Insertion and USB charger w/ FM Radio**

- Power On / Off Switch and Mute Function
- 3.5mm Stereo / AUX Input Jack Connector Cable
- Connects your iPod/MP3 Player for Direct Audio Playback
- Chrome Universal Handlebar Mount Rotary Volume Control
- Chrome Stainless Universal Handlebar Audio Mount
- Universal 12 Volt T-TAP and Wiring Harness Connection
- 12 Volt Direct Plug for Compatible Motorcycles
- Chrome USB Charger Accessory Cable
- Includes All Necessary Stainless Mounting Hardware and Accessories
- Amplifier Specifications 150 Watt x 2 @ 4 Ohms

- 2-Channel Micro Amplifier (300W Each Speaker Output)
- Built-in FM Frequency Radio with Auto-Scan Tuning
- SD Memory Card and USB Flash Readers
- Dot Matrix LCD Display
- Easy to use Touch Button Controls
- Secure Installation with Attached Mounting Brackets
- Amplifier Dimensions : 3.25(W) x 1.25(H) x 2(L)
- Speaker Specifications Includes (2) 2.25 Speakers
- Aluminum Die-cast Bullet Style Housings
- Kapton Voice Coils
- Comes Complete with Attached Speaker Connector Wires
- Speaker Dimensions : 2.5(W) x 2.5(H) x 3(L)





PLMCA70

(4) Speakers - 800 Watt Weatherproof Speaker Kit for Motorcycle, ATV, Snowmobile - Includes Amplifier, Handle-Bar Mounts & iPod/MP3 Input

- 12 Volt T-TAP
- iPod/MP3 Player Compatible
- Neodymium Magnet Structure
- 200 Watts X 4 Micro Amplifier with Wire Harness
- Universal Handlebar Mount Rotary Volume Control
- Easy Chrome Stainless Mounting Brackets and

- Accessories Included
- Quad Chrome 2.25 Bullet Style Weatherproof Speakers
- Speaker Dimensions : 2.5(W) x 2.5(H) x 3.75(L)
- Amplifier Dimensions : 3.05(W) x 1.19(H) x 5.71(L)



PLMCA76

800 Watt Weatherproof Motorcycle/ATV/Snowmobile Amplifier System w/Dual Handle-Bar Mount, Speakers & iPod/MP3 Input

- 200 Watts X 4 Micro Amplifier with Wire Harness
- Quad Black Shiny 2.25 Bullet style Weatherproof speakers / Neodymium Magnet Structure
- Universal Handlebar Mount Rotary Volume Control
- 12 Volt T-TAP

- Easy Chrome Stainless Mounting Brackets and Accessories Included
- Speaker Dimensions : 2.5(W) x 2.5(H) x 3.75(L)
- Amplifier Dimensions : 3.05(W) x 1.19(H) x 5.71(L)
- Sold as: Unit



PLMCA90

1200 Watts Motorcycle/ATV/Snowmobile Mount Amplifier w/Dual Handle-Bar Mount Aluminum Diecast Weatherproof Speakers w/ iPod/MP3 Input and USB Charger

- Power On / Off Switch and Mute Function
- 3.5mm Stereo / AUX Input Jack Connector Cable
- Connects your iPod/MP3 Player for Direct Audio Playback
- Chrome Universal Handlebar Mount Rotary Volume Control
- Chrome Stainless Universal Handlebar Audio Mount
- Universal 12 Volt T-TAP and Wiring Harness Connection
- 12 Volt Direct Plug for Compatible Motorcycles
- Chrome USB Charger Satellite 5V Plug Accessory Cable
- Includes All Necessary Stainless Mounting Hardware

- and Accessories
- Amplifier Specifications 300 Watt x 4 @ 4 Ohms
- 4-Channel Micro Amplifier (300W Each Speaker Output)
- Secure Installation with Attached Mounting Bracket
- Amplifier Dimensions : 3.05(W) x 1.19(H) x 5.71(L)
- Speaker Specifications Includes (4) 3.25 Speakers
- Aluminum Die-cast Bullet Style Housings
- Neodymium Magnet Structure
- Kapton Voice Coils
- Come Complete with Attached Speaker Connector Wires
- Speaker Dimensions: 3.25(W) x 3.25(H) x 4.375(L)



PLMCA98

600 Watts Motorcycle/ATV/Snowmobile Mount 4 Channel Amplifier w/ Handlebar Mount Aluminum Die-cast Weatherproof Speakers w/MP3/Ipod Input, USB/SD Card Insertion and USB charger w/ FM Radio

- FM Radio / AUX Input
- Built In FM Radio Electric Up/Down Auto-Scan Tuning System
- Dot Matrix LCD FM Frequency
- Digital Volume Control & Mute Function
- Power On / Off Switch
- 4 Channel Micro Amplifier(300W of each Speaker Output) with Wire Harness
- 300 Watts x 2 @ 4 ohms or 150 Watts x 4 @ 4 ohms
- 3.5mm Stereo Input Jack, Easy Connection to the Output of Other Audio Devices Like CD/MD/MP3/Ipod, etc
- 3 Dual Aluminum Die-cast Bullet Speakers with

- Kapton Voice Coil
- Two Pairs of Chrome Handlebar Clamps
- Chrome Universal Handlebar Mount Rotary Volume Control
- Chrome Stainless Universal Handlebar Audio Mount
- 12 Volt T-TAP
- Chrome USB 5 Volt Charger
- Easy Chrome Stainless Mounting Brackets and Accessories Included
- Speaker Dimensions: 3.25(W) x 3.25(H) x 4.375(L)
- Amplifier Dimensions: 3.50(W) x 1.375(H) x 3(L)
- Sold as: Unit



PLMCS32

400 Watts Motorcycle/ATV/Snowmobile Mount w/Dual handle-bar Mount Weatherproof 2.25 Speakers

- Chrome Bullet Style Cabinet
- 2.25 High Quality Poly Mica Cone
- Full Range Water Resistant Construction Design
- 3/4 High Temperature Voice Coil
- Neodymium Magnet Structure
- 400 Watts Rated Peak Power

- Frequency Response : 250-20K Hz
- 4 Ohm Impedance
- Pair of clamps
- Easy Chrome Stainless Mounting Brackets and Accessories included
- Speaker Dimensions : 2.5(W) x 2.5(H) x 3.75(L)



PLMCS36

400 Watts Motorcycle/ATV/Snowmobile Mount w/Dual handle-bar Mount Weatherproof 2.25 Speakers

- Black Shiny Bullet Style Cabinet
- 2.25 High Quality Poly Mica Cone
- Full Range Water Resistant Construction Design
- 3/4 High Temperature Voice Coil
- Neodymium Magnet Structure
- 400 Watts Rated Peak Power
- Frequency Response : 250-20K Hz

- 4 Ohm Impedance
- Pair of clamps
- Easy Chrome Stainless Mounting Brackets and Accessories included
- Speaker Dimensions : 2.5(W) x 2.5(H) x 3.75(L)
- Sold as: Pair



PLMCS62

600 Watt 2.25" Speaker Pair with Dual Handle-Bar Mounts - Weatherproof, Aluminum Die-Cast Cabinets & Motorcycles, ATVs & Snowmobile Mountable

- 4 Ohm Impedance
- Neodymium Magnet Structure
- Mounting Hardware Included
- Peak Power Output: 600 Watt
- 1 High Temperature Voice Coil
- 2.5 High Quality Poly Mica Cone

- Frequency Response: 200-20K Hz
- Aluminum Die-Cast Bullet-Style Cabinets
- Full Range Water Resistant Construction Design
- Easy Chrome Stainless Mounting Brackets and Accessories included
- Speaker Dimensions : 2.5(W) x 2.5(H) x 3(L)



PLMCS64

600 Watt 2.25" Speaker Pair with Dual Handle-Bar Mounts - Weatherproof, Aluminum Die-Cast Cabinets & Motorcycles, ATVs & Snowmobile Mountable

- 4 Ohm Impedance
- Strontium Magnet Structure
- Mounting Hardware Included
- Peak Power Output: 600 Watt
- 1 High Temperature Voice Coil
- 2.5 High Quality Poly Mica Cone

- Frequency Response: 200-20K Hz
- Aluminum Die-Cast Bullet-Style Cabinets
- Full Range Water Resistant Construction Design
- Easy Chrome Stainless Mounting Brackets and Accessories included
- Speaker Dimensions : 2.5(W) x 2.5(H) x 3(L)



PLMCS92

800 Watt 3" Speaker Pair with Dual Handle-Bar Mounts - Weatherproof, Aluminum Die-Cast Cabinets & Motorcycle, ATV & Snowmobile Mountable (Pair)

- 4 Ohm Impedance
- Neodymium Magnet Structure
- Mounting Hardware Included
- Peak Power Output: 800 Watt
- 1 High Temperature Voice Coil
- 3 High Quality Poly Mica Cone

- Frequency Response: 180-20K Hz
- Aluminum Die-Cast Bullet-Style Cabinets
- Full Range Water Resistant Construction Design
- Easy Chrome Stainless Mounting Brackets and Accessories included
- Speaker Dimensions : 3.35(W) x 3.35(H) x 4.8(L)



PLMCS94

800 Watt 3" Speaker Pair with Dual Handle-Bar Mounts - Weatherproof, Aluminum Die-Cast Cabinets & Motorcycle, ATV & Snowmobile Mountable (Pair)

- 4 Ohm Impedance
- Strontium Magnet Structure
- Mounting Hardware Included
- Peak Power Output: 800 Watt
- 1 High Temperature Voice Coil
- 3 High Quality Poly Mica Cone

- Frequency Response: 180-20K Hz
- Aluminum Die-Cast Bullet-Style Cabinets
- Full Range Water Resistant Construction Design
- Easy Chrome Stainless Mounting Brackets and Accessories included
- Speaker Dimensions : 3.35(W) x 3.35(H) x 4.8(L)





500 Watts ATV/UTV/Jet Ski/Snowmobile Waterproof Powered Sound System w/ 6.5" 2-way Stereo Marine Speakers & Built in Leather Case suitable for MP3, Mobile Phone, & Aux 3.5mm Devices

PLATV520

- Dual 6.5" 2-Way Stereo Marine Grade Speakers & Built-In 2 Channel Internally Mounted Amplifier
- 500 Watts(250w x 2) Max Power / 250 Watts(125w x 2) RMS Power
- 3.5mm / 1/8" Stereo Audio Input Jack, Easy Connection to the Audio Output of External Audio Device (Mp3/Cell Phone / Etc)
- Rugged Universal Heavy Duty Mounting System
- Leather Bag Included for Cell Phone/ MP3 Players
- Plug & Play For Easy Installation
- Dimensions: 26.55" (W) x 10.35" (H) x 7.75 "(L)

PLATV550BT

***Bluetooth Model**

- Bluetooth 3.0 Technology
- Dual 6.5" 2-Way Stereo Marine Grade Speakers
- Built-In 2 Channel Internally Mounted Amplifier
- 500 Watts (250w x 2) Max Power / 250 Watts (125w x 2) RMS Power
- Waterproof Housing, Bluetooth Console and in-Line Volume Control
- 3.5mm / 1/8" Stereo Audio Input Jack (for use with MP3 Players, Smartphones, Cell phones, etc.)
- Easily Connect to the Audio Output of External Audio Device and Stream Music
- Automatic Bluetooth Activation with System Power On
- Automatic Bluetooth Disconnection with Aux-in Connection
- Rugged Universal Mounting Heavy Duty Speaker Housing
- Leather Bag Included for Cell Phone/MP3 Players
- Plug & Play For Easy Installation
- Speaker Housing Dimensions: 26.55" (W) x 10.35" (H) x 7.75 "(L)
- Bluetooth Console Dimension : 1.65"(W) x 0.87"(H) x 2.36"(L)



PLATVB84A

800 Watts Motorcycle/ATV/Snowmobile Mount with Dual Handle-bar Mount Chromed Weather-proof 3-Inch Speakers w/Amplifier Built-In W/Bluetooth In-Line Control for iPod/MP3 Players

- 400 Watts X 2 channel micro amplifier built in the speaker enclosure with Wire harness
- Pair of handlebar Mounting clamps
- Chrome stainless universal handlebar audio mount
- Easy Chrome Stainless Mounting Brackets and Accessories included
- Environment resistance and water proof Bluetooth and in-line volume control console with 3.5mm Stereo Input Jack, Easy Connection to the Output of Other Audio
- Devices
- Works with iPhone/Smartphones, iPod/MP3 Players, Cell Phones, etc.

- 3" Chromed Plastic Bullet Speaker with Supreme High Temperature Voice Coil
- Strontium Magnet Structure
- Bluetooth 3.0 technology
- Bluetooth auto connected while power on
- Bluetooth auto disconnected while Aux-in (3.5mm connector)
- Easy and quick installed handle-bar mount bracket is included
- Speaker Dimension: 4.21"(W) x 4.21"(H) x 4.61"(L)
- Bluetooth console Dimension: 2.09"(W) x 0.83"(H) x 3.17"(L)



PLATV18A

100 Watt Motorcycle/ATV/Snowmobile/Golf Cart Mount Speakers w/MP3/iPod Stereo Input (Black)

- FM Radio/AUX/Clock Modes
- Built in FM Radio with Electric Tuning
- Up/Down Auto-scan Tuning System
- FM Coverage : 87.5-108.0MHZ
- FM Stereo/Mono Operation
- Dot Matrix LCD FM Frequency and Clock Time Display
- Volume/Treble/Bass Digital Control
- Mute Function
- POWER Switch and Indicator
- 3.5mm Stereo Input Jack, Easy Connection to the Output of Other Audio Devices Like CD/MD/Mp3/Ipod, etc

- Remote Control Unit
- Mini Amplifier Suitable for 12 Volts Motorcycles/ Scooters/Boat/snowmobile/ATV/Waverunner
- 50 Watts — 2 @ 2 Ohm 10%THD
- Frequency Response 20Hz-20KHz
- S/N: >50dB
- 3 Dual weatherproof Speakers
- Channel Balance:<2dB
- FM Sensitivity: 10V @ S/N 30dB
- Easy Mounting Brackets and Accessories included
- Amplifier Dimensions: 4.37H X 3.14W X 1.77D
- Speaker Dimensions: 4.46H X 4.09W X 4.09D



PLGLF18A

100 Watt Motorcycle/ATV/Snowmobile Mount Speakers w/MP3/iPod Stereo Input (White)

- FM Radio/AUX/Clock Modes
- Built in FM Radio with Electric Tuning
- Up/Down Auto-scan Tuning System
- FM Coverage : 87.5-108.0MHZ
- FM Stereo/Mono Operation
- Dot Matrix LCD FM Frequency and Clock Time Display
- Volume/Treble/Bass Digital Control
- Mute Function
- POWER Switch and Indicator
- 3.5mm Stereo Input Jack, Easy Connection to the Output of Other Audio Devices Like CD/MD/Mp3/Ipod, etc

- Remote Control Unit
- Mini Amplifier Suitable for 12 Volts Motorcycles/ Scooters/Boat/snowmobile/ATV/Waverunner
- 50 Watts — 2 @ 2 Ohm 10%THD
- Frequency Response 20Hz-20KHz
- S/N: >50dB
- 3 Dual weatherproof Speakers
- Channel Balance:<2dB
- FM Sensitivity: 10V @ S/N 30dB
- Easy Mounting Brackets and Accessories included
- Amplifier Dimensions: 4.37H X 3.14W X 1.77D
- Speaker Dimensions: 4.46H X 4.09W X 4.09D



PLCD11MRKT

Waterproof Marine CD/MP3 Player Receiver w/5.25 Speakers & Splash Proof Radio Cover

- In-Dash Marine CD/MP3 Player
- Anti-Theft Detachable Face
- AM/ FM/ MPX Tuning Receiver (USA)
- CD/ CDR/ CDRW/ MP3/WMA Compatible
- Full Function Wireless Remote Control
- 3 Beam Laser Tracking
- 8 x Oversampling
- Anti-Skip Mechanism
- Auto Power Loading
- Auxiliary Input on Face Plate

- Minute/ Second Track Display
- 24 Station Memory
- Full Function LCD Display
- Auto Best Station Memory
- Full Illumination Carrying Case
- Pair of 5.25 Waterproof Speakers
- Splash Proof Radio Housing
- Transparent Smoke Tint Face Cover
- 4 x 25 Watts Maximum Total Output
- Chassis Dimensions: 7 W x 7 D x 1.96 H



PLCD14MRKT

Waterproof Marine CD/MP3 Player Receiver w/ Speaker & Splash Proof Radio Cover

- In-Dash Marine CD/MP3 Player
- Anti-Theft Detachable Face
- AM/ FM/ MPX Electronic Tuning Receiver (USA)
- CD/ CDR/ CDRW/ MP3/WMA Compatible
- Full Function Wireless Remote Control
- 3 Beam Laser Tracking
- 8 x Oversampling
- Anti-Skip Mechanism
- Auto Power Loading
- Minute/ Second Track Display

- 25 Station Memory
- Full Function LCD Display
- Auto Best Station Memory
- Full Illumination Carrying Case
- Pair of 5.25 Waterproof Speakers
- Auxiliary Input on Face Plate
- Splash Proof Radio Housing
- Transparent Smoke Tint Face Cover
- 4 x 25 Watts Maximum Total Output
- Chassis Dimension: 7 W x 7 D x 1.96H



PLCD15MR

AM/FM-MPX In-Dash Marine CD/MP3 Player w/Full Face Detachable Panel with Wired Remote

- In-Dash Marine CD/MP3 Player
- Anti-Theft Full Detachable Front Panel
- AM/FM MPX Electronic Tuning Receiver
- USA Tuner
- MP3/CD-R/CDRW Compatible
- Full Function Wired Remote Control
- Digital Compact Disc Player
- Bit D/A Converter
- 3-Beam Laser Tracking
- 8 x Oversampling
- Anti-Skip Mechanism
- Auto Power Loading
- Minute, Second Track Display

- Auxiliary Input Function
- Dual RCA
- 30 Station Memory (18FM/12AM)
- Full Function LCD Display
- Auto Best Station Memory
- Loudness Mute Button
- Subwoofer Output
- PCB & Front Panel w Conformal & UV Coating
- Full Illumination & Carry Case
- ISO/DIN Chassis
- 4x60 Watts Maximum Total Output
- Chassis Dimensions: 7W x 7D x 1.96H



PLCD33MR

AM/FM-MPX IN-Dash Marine CD/MP3 Player/USB & SD Card Function (Black Color)

NEW

- In-Dash Marine CD/MP3 Player
- PLL Synthesizer Stereo Radio
- AM/FM MPX Electronic Tuning Receiver
- Program CD Tracks
- Full Function Wireless Remote Control
- Digital Compact Disc Player
- Bit D/A Converter
- 3-Beam Laser Tracking
- 8x Oversampling
- Anti-Skip Mechanism
- Auto Power Loading

- Auxiliary Input Function
- USB & SD Card Function
- Minute, Second Track Display
- 30 Station Memory (18FM/12AM)
- Full Function LCD Display
- Auto Best Station Memory
- Loudness Mute Button
- Full Illumination Carrying Case
- 4 x 50 Watts Maximum Total Output
- Chassis Dimensions: 7W x 7D x 1.96H



PLCD34MRW

AM/FM-MPX IN-Dash Marine CD/MP3 Player/Weatherband/USB & SD Card Function

NEW

- In-Dash Marine CD/MP3 Player
- PLL Synthesizer Stereo Radio
- AM/FM MPX Electronic Tuning Receiver
- Program CD Tracks
- Built-in Weatherband
- Full Function Wireless Remote Control
- Digital Compact Disc Player
- Bit D/A Converter
- 3-Beam Laser Tracking
- 8x Oversampling
- Anti-Skip Mechanism

- Auto Power Loading
- Auxiliary Input Function
- USB & SD Card Function
- Minute, Second Track Display
- 30 Station Memory (18FM/12AM)
- Full Function LCD Display
- Auto Best Station Memory
- Loudness Mute Button
- Full Illumination Carrying Case
- 4 x 50 Watts Maximum Total Output
- Chassis Dimensions: 7W x 7D x 1.96H





PLCD35MR AM/FM-MPX IN-Dash Marine CD/MP3 Player/USB & SD Card Function

- In-Dash Marine CD/MP3 Player
- PLL Synthesizer Stereo Radio
- AM/FM MPX Electronic Tuning Receiver
- Program CD Tracks
- Full Function Wireless Remote Control
- Digital Compact Disc Player
- Bit D/A Converter
- 3-Beam Laser Tracking
- 8x Oversampling
- Anti-Skip Mechanism
- Auto Power Loading

- Auxiliary Input Function
- USB & SD Card Function
- Minute, Second Track Display
- 30 Station Memory (18FM/12AM)
- Full Function LCD Display
- Auto Best Station Memory
- Loudness Mute Button
- Full Illumination Carrying Case
- 4 x 50 Watts Maximum Total Output
- Chassis Dimensions: 7W x 7D x 1.96H



PLCD36MRW AM/FM-MPX IN-Dash Marine CD/MP3 Player/Weatherband/USB & SD Card Function

- In-Dash Marine CD/MP3 Player
- PLL Synthesizer Stereo Radio
- AM/FM MPX Electronic Tuning Receiver
- Program CD Tracks
- Built-in Weatherband
- Full Function Wireless Remote Control
- Digital Compact Disc Player
- Bit D/A Converter
- 3-Beam Laser Tracking
- 8x Oversampling
- Anti-Skip Mechanism

- Auto Power Loading
- Auxiliary Input Function
- USB & SD Card Function
- Minute, Second Track Display
- 30 Station Memory (18FM/12AM)
- Full Function LCD Display
- Auto Best Station Memory
- Loudness Mute Button
- Full Illumination Carrying Case
- 4 x 50 Watts Maximum Total Output
- Chassis Dimensions: 7W x 7D x 1.96H



PLCD3MR AM/FM-MPX IN -Dash Marine CD/MP3 Player/USB & SD Card Function

- 8x Oversampling
- Bit D/A Converter
- Program CD Tracks
- Auto Power Loading
- Anti-Skip Mechanism
- Loudness Mute Button
- 3-Beam Laser Tracking
- Full Function LCD Display
- Digital Compact Disc Player
- PLL Synthesizer Stereo Radio

- Minute, Second Track Display
- Auto Station Memory Function
- CD-R & CD-RW Disc Compatible
- 30 Station Memory (18FM/12AM)
- USB, SD & Auxiliary Input Functions
- 4 x 40 Watts Maximum Total Output
- Full Function Wireless Remote Control
- AM/FM MPX Electronic Tuning Receiver
- Chassis Dimensions: 7.0 W x 7.0 D x 1.96 H

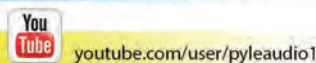

Complete Product Catalog



For more detailed product-specific information and more great models visit www.PyleAudio.com

PLCD4MRKT Complete Marine Water Proof 4 Speaker CD/USB/Mp3/Combo w/ Stereo Cover (Black)

- In-Dash Marine CD/MP3 Player
- PLL Synthesizer Stereo Radio
- AM/FM MPX Electronic Tuning Receiver
- Program CD Tracks
- Full Function Wireless Remote Control
- Digital Compact Disc Player
- Bit D/A Converter
- 3-Beam Laser Tracking
- 8x Oversampling
- Anti-Skip Mechanism
- Auto Power Loading
- Auxiliary Input Function

- USB & SD Card Function
- Minute, Second Track Display
- 30 Station Memory (18FM/12AM)
- Full Function LCD Display
- Auto Best Station Memory
- Loudness Mute Button
- Full Illumination Carrying Case
- 4 x 50 Watts Maximum Total Output
- Chassis Dimensions: 7W x 7D x 1.96H
- 2 Pairs 150 Watts 6.5 2 Way White Marine Speakers
- Complete with Wires Mounting Hardware
- White Water Resistant Radio Shield



PLCD5MRBTS AM/FM Marine In-Dash Fold Down Detachable Face Radio w/CD/MP3/USB/SD/AUX Input with Bluetooth Wireless Technology

- With Built-in 2.0 Bluetooth Technology you can stream audio directly from your hand-held A2DP bluetooth enabled device with crystal clear wireless performance (iPhone, Droid, Blackberry, Tablets, Etc.)
- AM/FM MPX PLL Synthesizer Stereo Tuner
- CD/CDR/CD-RW Compatible
- Full Size USB Port & SD/MMC Card port for MP3/WMA Digital Music file playback
- Digital Volume/Balance/Bass/Treble & Fader Control

- 30 Station Pre-Set Memory 18FM/12AM
- Front Auxiliary 3.5mm / 1/8 Input jack (Direct headphone input from a portable MP3/CD/ipod/etc)
- Fold-Down Anti-Theft Detachable Face Plate
- Full Function Wireless Remote Control
- Seek/Scan Function
- Blue Illumination with LCD Digital Display & ID3 Tag
- 240 watt total output (60w x 4)
- Dimensions: 7W x 4.72D x 1.98H



PLCD6MRKT Waterproof Marine AM/FM/CD Player Receiver W/ 4 X 5.25 Speakers & Splash Proof Radio Cover (White)

- In-Dash Marine CD Player
- Anti-Theft Detachable Face
- AM/FM/MPX Tuning Receiver (USA)
- CD/CDR/CDRW/ Compatible
- Full Function Wireless Remote Control
- 3 Beam Laser Tracking
- 8 X Oversampling
- Ant-Skip Mechanism
- Auto Power Loading
- Auxiliary Input On Face Plate

- Minute/ Second Track Display
- 24 Station Memory
- Full Function LCD Display
- Auto Best Station Memory
- Full Illumination Carrying Case
- 2 Pairs Of 5.25 Waterproof Speakers
- Splash Proof Radio Housing
- Transparent Smoke Tint Cover Face
- 4 X 50 Watts Maximum Total Output
- Chassis Dimensions: 7W X 7D X 1.96H



PLCD7MRKT Waterproof Marine AM/FM/CD Player Receiver W/ 4 X 5.25 Speakers & Splash Proof Radio Cover (Black)

- In-Dash Marine CD Player
- Anti-Theft Detachable Face
- AM/FM/MPX Tuning Receiver (USA)
- CD/CDR/CDRW/WMA Compatible
- Full Function Wireless Remote Control
- 3 Beam Laser Tracking
- 8 X Oversampling
- Ant-Skip Mechanism
- Auto Power Loading
- Auxiliary Input On Face Plate

- Minute/ Second Track Display
- 24 Station Memory
- Full Function LCD Display
- Auto Best Station Memory
- Full Illumination Carrying Case
- 2 Pairs Of 5.25 Waterproof Speakers
- Transparent Smoke Tint Cover Face
- 4 X 25 Watts Maximum Total Output
- Chassis Dimensions: 7W X 7D X 1.96H



PLCD8MRKT Complete Marine Water Proof 4 Speaker CD/USB/Mp3/Combo w/ Stereo Cover (White)

- In-Dash Marine CD/MP3 Player
- PLL Synthesizer Stereo Radio
- AM/FM MPX Electronic Tuning Receiver
- Program CD Tracks
- Full Function Wireless Remote Control
- Digital Compact Disc Player
- Bit D/A Converter
- 3-Beam Laser Tracking
- 8x Oversampling
- Anti-Skip Mechanism
- Auto Power Loading
- Auxiliary Input Function
- USB & SD Card Function

- Minute, Second Track Display
- 30 Station Memory (18FM/12AM)
- Full Function LCD Display
- Auto Best Station Memory
- Loudness Mute Button
- Full Illumination Display
- 4 x 50 Watts Maximum Total Output
- Chassis Dimensions: 7W x 7D x 1.96H
- 2 Pairs 120 Watts 6.5 2 Way White Marine Speakers
- Complete with Wires Mounting Hardware
- Mounting Depth: 2.5
- White Water Resistant Radio Shield





PLDMR87

1.5-Din AM/FM Receiver / CD/DVD/MP3/AM-FM Marine Grade Player

- DVD-Video/DVD±R/DVD±RW/CD-DA/CD-R/RW
- MP3, WMA with ID3-TAG Display
- Splash-proof to IPX5 standards
- Watertight Flip-down Front panel
- AM/FM MPX Electronic Tuning Receiver
- USA - EURO Tuner
- Designed to withstand salt and UV exposure with conformal-coated PCB
- 18 FM/ 12 AM Presets Memory Station
- 24-Bit D/A Converter
- Digital Compact Disc Player
- 3-Beam Laser Tracking
- 8 x Over-sampling

- Anti-Skip Mechanism
- Auto Power Loading
- Minute, Second Track Display
- BBE MP for Compressed Audio Sound Improvement
- 4 X 90 Watts (360 watts total)
- 2 Channel 2 Volt RCA Line output
- RCA Video Output
- Full Function LCD Display
- Auto Best Station Memory
- Loudness Mute Button
- Built-in IR Eye
- Remote Included



PLCDMR97

1.5-Din AM/FM Receiver / CD/CDR/MP3/AM-FM Marine Grade Player

- CD-DA/CD-R/RW Ready
- MP3,WMA with ID3-TAG Display
- Splash-proof to IPX5 standards
- Watertight Flip-down Front panel
- AM/FM MPX Electronic Tuning Receiver
- USA - EURO Tuner
- Designed to withstand salt and UV exposure with conformal-coated PCB
- 18 FM/ 12 AM Presets Memory Station
- Digital Compact Disc Player
- 3-Beam Laser Tracking
- 8 x Over-sampling

- Anti-Skip Mechanism
- Auto Power Loading
- Minute, Second Track Display
- BBE MP for Compressed Audio Sound Improvement
- 4 x 90 Watts (360 watts total)
- 2 Channel 2 Volt RCA Line output
- Full Function LCD Display
- Auto Best Station Memory
- Loudness Mute Button
- Built-in IR Eye
- Remote Included



PLDMR3U

In-Dash Marine CD/DVD Receiver with 3 Built In Monitor

- DVD/CD/MPEG4/CD/CD-R/CDRW Compatible
- Slide Down Detachable Face
- Treble/Bass/Balance/Fader/Encoder/Volume
- PLL Synthesizer Tuner
- Marine Coded
- Auto Store / Preset Scan
- AM/FM 2 Band Radio
- 30 Station Memory (18FM / 12AM)
- Built-In 3 (16:9) TFT Color Monitor
- PAL / NTSC Color
- On Screen Display Title/Time/Chapter/Subtitle Angle
- Anti-Shock Mechanism
- ESP Function
- Mute Control

- RCA Line Out
- Selectable View Angle
- A/V Input A/V Output
- Remote Control
- Rear Camera Output
- 240 Watts (4 x 60 W)
- Last Position Memory
- Dual Zone Function
- Telephone Mute Hands Free Function
- Full Function Remote Control
- Weather Band
- Digital Audio Output
- Marine Stereo Cover Included



PLMR17BTB

AM/FM-MPX In-Dash Marine Detachable Face Radio w/SD/MMC/USB Player & Bluetooth Wireless Technology

- AM/FM-MPX PLL Tuning
- USB Slot &SD/MMC Card Port For MP3/WMA Music File Playback
- Encoding, Volume, Balance, Bass, Treble & Fader Control
- 30 Station Memory: 18FM/12AM
- Front Auxiliary Input Jack
- Fold-Down Detachable Panel
- Full Function Remote Control

- Seek/Scan Function
- ISO Connector
- ID3 Tag
- AM Frequency Ranges: 350-1710 KHz
- FM Frequency Range: 87.5-107.9 MHz
- 4X60 Watts Maximum Power Output
- Bluetooth Function
- Dimensions: 7W x 4.72D x 1.96H



NEW

PLMR17BTS

AM/FM-MPX In-Dash Marine Detachable Face Radio w/SD/MMC/USB Player & Bluetooth Wireless Technology

- AM/FM-MPX PLL Tuning
- USB Slot &SD/MMC Card Port For MP3/WMA Music File Playback
- Encoding, Volume, Balance, Bass, Treble & Fader Control
- 30 Station Memory: 18FM/12AM
- Front Auxiliary Input Jack
- Fold-Down Detachable Panel
- Full Function Remote Control
- Seek/Scan Function

- ISO Connector
- ID3 Tag
- AM Frequency Ranges: 350-1710 KHz
- FM Frequency Range: 87.5-107.9 MHz
- 4X60 Watts Max Power Output
- With Bluetooth
- Dimensions: 7"(W) x 4.72"(D) x 1.96"(H)
- Color: Silver
- Bluetooth connection code 0000



NEW

PLMR18

AM/FM-MPX PLL Tuning Radio w/SD/MMC & USB

- AM / FM -MPX PLL Tuning Radio
- 30 Station Memory
- Dot Matrix LCD Display
- Encoder Volume ,Bass ,Treble, Balance ,Fader Control
- Power output 4 x 50 Watts
- 2 Channel RCA Line Out

- USB Interface (Decode MP3 WMA)
- SD/MMC Slot
- Aux Input
- Remote Control
- Marine Coating
- Blue Illumination
- Dimensions: 7.0"W X 6.29"D X 1.9"H



PLMR19W

AM/FM-MPX PLL Tuning Radio w/SD/MMC/USB & Weather Band

- AM / FM -MPX PLL Tuning Radio
- 30 Station Memory
- Dot Matrix LCD Display
- Volume ,Bass ,Treble, Balance ,Fader Control
- Power output 4 x 50 Watts
- 2 Channel RCA Line Out
- USB Interface (Decode MP3 WMA)

- SD/MMC Slot
- Aux Input
- Remote Control
- Marine Coating
- Blue Illumination
- Weather Band
- Dimensions: 7.0"W X 6.29"D X 1.9"H



PLMR20PA

Marine Public Address System Controller

- Balanced Microphone Input
- Low Level (RCA Type) Inputs for CH1-4
- 4-Channel Output
- Variable Low Pass/Fixed High Pass Crossovers on CH1-4
- Variable 0-+18db Bass Boost on CH1/2 and CH3/4

- Input Sensitivity Selector
- Variable Input Gain On CH1-4
- Can Be Used with 2CH or 4CH Audio Input Source
- Waterproof, Hardwired Input/Output and Power Cables
- Dimensions: 8-5/8W x 6D x 2-1/8H



PLMR20W

Marine In-Dash Receiver with AM/FM Radio, AUX Input for iPod/MP3 Players & SD/USB Memory Readers

- AM/FM-MPX PLL Tuning Dual-Band Radio
- USB Slot & SD Card Port for MP3/WMA Music Files Playback
- Volume, Balance, Balance, Bass, Treble & Fader Control
- 30 Station Memory: 18FM/12AM
- ID3 Tag Readout with Relevant Track Info

- LCD Digital Backlit Display
- AM Frequency Ranges: 530-1710 KHz
- FM Frequency Range: 87.5-107.9 MHz
- 4 x 60 Watts Maximum Power Output
- ISO Connector
- Dimensions: 7(W) x 4.25(D) x 1.97(H)



PLMR86B

AM/FM-MPX Electronic Tuning Radio w/USB/SD/MMC (BLACK COLOR UNIT)

- Electronic Volume/Bass/Treble/Fader/Balance Control
- Digital Green LCD Display Panel
- RCA Line Output
- Mute/Clock
- Seek/Scan Function
- 30 Radio Preset Station Memory 18FM-12AM
- EQ Preset (Flat,Classic,Rock,Pop)
- USB/SD/MMC MP3 Player

- Front Aux Input
- 160 Watts Total Output (4 X 40 Watts)
- One pair RCA Line out
- AM Frequency Range: 530~1710kHz
- FM Frequency Range: 87.5~107.9MHz
- Wireless Remote control
- Dimensions: 7W x 4.72D x 1.96H



PLMR87WB

AM/FM-MPX IN-Dash Marine MP3 Player/Weatherband/USB & SD Card Function (Black)

- Electronic Volume/Bass/Treble/Fader/Balance Control
- Digital Green LCD Display Panel
- Built-in Weatherband
- RCA Line Output
- Mute/Clock
- Seek/Scan Function
- 30 Radio Preset Station Memory 18FM-12AM
- EQ Preset (Flat,Classic,Rock,Pop)

- USB/SD/MMC MP3 Player
- Front Aux Input
- 160 Watts Total Output (4 X 50 Watts)
- One pair RCA Line out
- AM Frequency Range: 530~1710kHz
- FM Frequency Range: 87.5~107.9MHz
- Wireless Remote control
- Dimensions: 7W x 4.72D x 1.96H





PLMR88W

AM/FM-MPX IN-Dash Marine MP3 Player/USB & SD Card Function

- Electronic Volume/Bass/Treble/Fader/Balance Control
- Digital Green LCD Display Panel
- RCA Line Output
- Mute/Clock
- Seek/Scan Function
- 30 Radio Preset Station Memory 18FM-12AM
- EQ Preset (Flat,Classic,Rock,Pop)
- USB/SD/MMC MP3 Player

- Front Aux Input
- 160 Watts Total Output (4 X 40 Watts)
- One pair RCA Line out
- AM Frequency Range: 530~1710kHz
- FM Frequency Range: 87.5~107.9MHz
- Wireless Remote control
- Dimensions: 7W x 4.72D x 1.96H



PLMR89WW

AM/FM-MPX IN-Dash Marine MP3 Player/Weatherband/USB & SD Card Function

- Electronic Volume/Bass/Treble/Fader/Balance Control
- Digital Green LCD Display Panel
- Built-in Weatherband
- RCA Line Output
- Mute/Clock
- Seek/Scan Function
- 30 Radio Preset Station Memory 18FM-12AM
- EQ Preset (Flat,Classic,Rock,Pop)

- USB/SD/MMC MP3 Player
- Front Aux Input
- 160 Watts Total Output (4 X 40 Watts)
- One pair RCA Line out
- AM Frequency Range: 530~1710kHz
- FM Frequency Range: 87.5~107.9MHz
- Wireless Remote control
- Dimensions: 7W x 4.72D x 1.96H



PLMR89WW

Black Water Resistant Radio Shield

- Protects Your Stereo From The Elements
- Smoke Colored Housing Window
- Spring Loaded Flip-Up Door
- Support Shelf In Rear Of Housing For Radio

- UV Resistant Plastic
- Black Base Color
- Mounting Gasket Included
- Dimensions: 9" W x 1.95" D x 4.10"H



PLMR89WW

Universal Marine Stereo Housing w/Full Chassis Wired Casing (Black)

- Universal Marine Stereo Housing
- Protect your Stereo from Harsh Marine Environment
- Includes a 2 Position Hinged Front Door
- Sealed with a Neoprene Gasket
- Accommodate Dual Post/ Removable & DIN Style Stereos
- Fits Din Style or Removable Stereos
- U shaped Mounting Bracket for Deck or Overhead

- Installation
- Stainless Steel Mounting Hardware
- Polycarbonate Bracket
- Support Shelf for Radio in Rear of Housing
- Pre-Wired Power(3 Wire), Speaker (8 Wire), RCA (2 Wire), Antenna
- UV Resistant Plastic
- Dimensions: 4(H) x 9.1/8(W)x 1/2(D)



MARINE HEAD UNIT NOT INCLUDED

PLMR89WW

White Water Resistant Radio Shield

- Protects Your Stereo From The Elements
- Smoke Colored Housing Window
- Spring Loaded Flip-Up Door
- Support Shelf In Rear Of Housing For Radio

- UV Resistant Plastic
- White Base Color
- Mounting Gasket Included
- Dimensions: 9" W x 1.95" D x 4.10"H



PLMRCW2

White Water Resistant Radio Shield

- Protects Your Stereo From The Elements
- Smoke Colored Housing Window
- Spring Loaded Slide-up Door
- Support Shelf In Rear Of Housing For Radio

- UV Resistant Plastic
- White Base Color
- Mounting Gasket Included
- Dimensions: 9.5" W x 1" Outside(4.5 Overall) D x 4H



PLMRCW3

Universal Marine Stereo Housing w/Full Chassis Wired Casing (White)

- Universal Marine Stereo Housing
- Protect your Stereo from Harsh Marine Environment
- Includes a 2 Position Hinged Front Door
- Sealed with a Neoprene Gasket
- Accommodate Dual Post/ Removable & DIN Style Stereos
- Fits Din Style or Removable Stereos
- U shaped Mounting Bracket for Deck or Overhead

- Installation
- Stainless Steel Mounting Hardware
- Polycarbonate Bracket
- Support Shelf for Radio in Rear of Housing
- Pre-Wired Power(3 Wire), Speaker (8 Wire), RCA (2 Wire), Antenna
- UV Resistant Plastic
- Dimensions: 4(H) x 9.1/8(W)x 1/2(D)



PLMRKIT109

Complete Marine Water Proof 4 Speaker CD/USB/Mp3/Combo 6.5Speakers w/ Stereo Cover And USB Drive (Black)

- AM/FM-MPX IN -Dash Marine CD/MP3 Player/USB & SD Card Function
- In-Dash Marine CD/MP3 Player
- PLL Synthesizer Stereo Radio
- AM/FM MPX Electronic Tuning Receiver
- Program CD Tracks
- Full Function Wireless Remote Control
- Digital Compact Disc Player
- Bit D/A Converter
- 3-Beam Laser Tracking
- 8x Oversampling
- Anti-Skip Mechanism
- Auto Power Loading
- Auxiliary Input Function

- USB & SD Card Function
- Minute, Second Track Display
- 30 Station Memory (18FM/12AM)
- Full Function LCD Display
- Auto Best Station Memory
- Loudness Mute Button
- Full Illumination Carrying Case
- 4 x 25 Watts Maximum Total Output
- Chassis Dimensions: 7W x 7D x 1.96H
- 6.5 Dual Cone Full-Range Speakers
- White Water Resistant Radio Shield
- USB Drive: Easy plug and play installation, no external power required



PLMRKT12BK

IN-Dash marine AM/FM PLL Tuning Radio w/ USB/SD/MMC Reader

- AM/FM-MPX PLL Tuning Radio
- LCD Display
- Volume/Bass/Treble/Fader Control
- 30 Station Memory
- Power Output 4 x 50 Watts
- 2 Channel RCA Linea Out
- USB Interface (Decode MP3 WMA)

- SD/MMC Slot
- AUX Input
- Remote Control
- Marine Coating
- Blue Illumination
- Clock Function
- 5.25" Speaker System



PLMRKT13BK

In-Dash Marine AM/FM PLL Tuning Radio w/ USB/SD/MMC Reader

- AM/FM-MPX PLL Tuning Radio
- LCD Display
- Volume/Bass/Treble/Balance/Fader Control
- 30 Station Memory
- Power Output 4 x 50 Watts
- 2 Channel RCA Line Out
- USB Interface (Decode MP3 WMA)

- SD/MMC Slot
- Aux Input
- Remote Control Marine COating
- Blue Illumination
- Clock Function
- 6.5" Speaker System
- Weather Band Function



PLMRKT14BK

In-Dash Marine AM/FM PLL Tuning Radio w/ USB/SD/MMC Reader

- AM/FM-MPX PLL Tuning Radio
- LCD Display
- Volume/Bass/Treble/Balance/Fader Control
- 30 Station Memory
- Power Output 4 x 50 Watts
- 2 Channel RCA Line Out
- USB Interface (Decode MP3 WMA)

- SD/MMC Slot
- Aux Input
- Remote Control Marine COating
- Blue Illumination
- Clock Function
- 2 Pairs of 6.5" Speakers System
- Weather Band Function





PLMRKT32WT In-Dash Marine AM/FM PLL Tuning Radio w/ USB/SD/MMC Reader

- AM/FM-MPX PLL Tuning Radio
- LCD Display
- Volume/Bass/Treble/Balance/Fader Control
- 30 Station Memory
- Power Output 4 x 50 Watts
- 2 Channel RCA Line Out
- USB Interbase (decode MP2 WMA)

- SD/MMC Slot
- AUX Input
- Remote Control
- Marine Coating
- Blue Illumination
- CLock Function
- 5.25" Speaker System



PLMRKT33WT In-Dash Marine AM/FM PLL Tuning Radio w/ USB/SD/MMC Reader

- AM/FM-MPX PLL Tuning Radio
- LCD Display
- Volume/Bass/Treble/Balance/Fader Control
- 30 Station Memory
- Power Output 4 x 50 Watts
- 2 Channel RCA Line Out
- USB Interface (Decode MP3 WMA)
- SD/MMC Slot

- AUX Input
- Remote Input
- Marine Coating
- Blue Illumination
- Clock Function
- 6.5" Speaker System
- Weather Band Function



PLMRKT34WT In-Dash Marine AM/FM PLL Tuning Radio w/ USB/SD/MMC Reader

- AM/FM-MPX PLL Tuning Radio
- LCD Display
- Volume/Bass/Treble/Balance/Fader Control
- 30 Station Memory
- Power Output 4 x 50 Watts
- 2 Channel RCA Line Out
- USB Interface (Decode MP3 WMA)

- SD/MMC Slot
- Aux Input
- Remote Control Marine COating
- Blue Illumination
- Clock Function
- 2 Pairs of 6.5" Speakers System
- Weather Band Function



PLMRM71W Marine Grade Water Proof IPX7 7" LCD Wide-Screen Monitor with Anti-Glare Shield & Universal Stand (White Color)

- 7 High Resolution Color TFT/LCD Monitor
- IPX-7 Waterproof Protection for Up To 3.3 Feet Deep
- Soft Touch Control Button Layout
- 3 Source Selectable RCA Video Input with Individual Source DC Triggered Activation
- Marine Grade Water Resistant White Colored Durable Coated Housing
- Intergraded Anti Glare Visor Designed For Maximum Visibility

- Universal U Shaped Stand with Rotatable Angle Adjustment & Position Tensioner
- PAL/NTSC Automatic Compatible
- Resolution: 800 x 400
- OSD Menu Control (Color, Contrast, & Brightness)
- Full Function Wireless IR Remote Control
- Power Source DC 12-24 Volt Compatible
- Monitor Dimension:4.76H x 7.08W x 0.91D
- Monitor & Visor Dimension:5.53H x 7.51W x 5.19D



PLMRM72B Marine Grade Waterproof IPX7 7" LCD Wide-Screen Monitor with Anti-Glare Shield & Universal Stand (Black Color)

- 7 High Resolution Color TFT/LCD Monitor
- IPX-7 Waterproof Protection for Up To 3.3 Feet Deep
- Soft Touch Control Button Layout
- 3 Source Selectable RCA Video Input With Individual Source DC Triggered Activation
- Marine Grade Water Resistant White Colored Durable Coated Housing
- Intergraded Anti Glare Visor Designed For Maximum Visibility

- Universal U Shaped Stand with Rotatable Angle Adjustment & Position Tensioner
- PAL/NTSC Automatic Compatible
- Resolution: 800 x 400
- OSD Menu Control (Color, Contrast, & Brightness)
- Full Function Wireless IR Remote Control
- Power Source DC 12-24 Volt Compatible
- Monitor Dimension:4.76H x 7.08W x 0.91D
- Monitor & Visor Dimension:5.53H x 7.51W x 5.19D



*Visit PyleAudio.com and search item model number for more detailed information and specifics



Hydra Series Waterproof iPod/MP3 Marine Power Amplifiers

Model	Total Watt Output	Channels	Compact Micro Amplifier	Color
PLMRMP1A	200	2	Yes	White
PLMRMP1B	200	2	Yes	Black
PLMRMP2A	400	4	Yes	White
PLMRMP2B	400	4	Yes	Black
PLMRMP3A	400	4	No	White
PLMRMP3B	400	4	No	Black

- All Models Include:
- iPod/MP3 Waterproof 3.5mm Stereo to RCA Connector
- iPod/MP3 Waterproof Poly Bag
- Adjustable High / Low Level Inputs
- Electronic Crossover Network
- Power Protection Circuitry
- 2 Ohm Stereo Stable
- Frequency Response: 10Hz - 40 kHz

- Volume Gain Remote Control
- Channel Separation: > 65 dB
- Anti-Thump Power-On
- Soft Turn On / Off
- S/N Ratio: >95 dB
- RCA Line Input
- Fuse: 10A

Hydra Series Waterproof iPod/MP3 Marine Power Amplifiers & Speaker Kits

Model	Total Watt Output	Channels	Compact Micro Amplifier	Speakers Included	Color
PLMRKT2A	200	2	Yes	2	White
PLMRKT2B	200	2	Yes	2	Black
PLMRKT4A	400	4	No	4	White
PLMRKT4B	400	4	No	4	Black

- All Models Include:
- iPod/MP3 Waterproof 3.5mm Stereo to RCA Connector
- iPod/MP3 Waterproof Poly Bag
- Adjustable High / Low Level Inputs
- Electronic Crossover Network
- Power Protection Circuitry
- 2 Ohm Stereo Stable
- Frequency Response: 10Hz - 40 kHz

- Volume Gain Remote Control
- Channel Separation: > 65 dB
- Anti-Thump Power-On
- Soft Turn On / Off
- S/N Ratio: >95 dB
- RCA Line Input
- Fuse: 10A

- 6.5" 2-Way Marine Speakers :
- 6.5" High Quality Polypropylene Cone
- Suspension Cloth Surround
- 2" Polymer Cone Tweeter

- 200 Watt RMS / 400 Watt Peak
- Frequency Response: 80-20kHz
- Impedance: 8 Ohm

PLMRMP4A 4 Channel Waterproof MP3 / Ipod Marine Power Amplifier

- 4 x 150 Watts RMS at 4 ohm
- 4 x 300 Watts MAX at 4 ohm
- 4 x 500 Watts RMS at 2 ohm
- Electronic Crossover Network
- 2 Ohm Stereo Stable
- Anti-Thump Turn- On
- Soft Turn On / Off
- Adjustable High / Low Level Inputs
- RCA Line Input
- Power Protection Circuitry

- Volume Gain Remote Control
- T.H.D S/N Ratio : >95 dB
- Channel Separation : >65 dB
- Frequency Response : 10 - 40K Hz
- Fuse : 10 A
- Dimensions : 6.18(L) x 3.50(W) x 2.05(H)
- Accessories:
- iPod / MP3 / Waterproof 3.5mm Stereo to RCA Adaptor
- Remote Control for Volume Gain





PLMR24

3.5" 200 Watt 3-Way Weather Proof Mini Box Speaker System (White)

- Excellent for Use On Boats/Marine/Decks/Poolside/Outdoors
- Completely Water Proof
- 3.5" Aluminum Injection Cone Woofer
- 24 Oz. Magnet Structure
- 1.75" Wide Dispersion Cone Midrange
- 1" Super Dome Tweeter
- Capacitor Crossover Network
- Bass Reflex Vent for Added Bass Response

- Heavy Duty ASB Construction
- Quick Connect / Disconnect Speaker Terminals
- Removable Rustproof of Mesh Grills
- Power: 100 Watts RMS / 200 Watts Peak
- Frequency Response: 70-21 KHz
- Impedance: 4 Ohms
- Complete Mounting Kit Wires
- Dimensions: 5.25"W x 3.75"H x 3.75"D



PLMR24B

3.5" 200 Watt 3-Way Weather Proof Mini Box Speaker System (Black)

- Excellent for Use On Boats/Marine/Decks/Poolside/Outdoors
- Completely Water Proof
- 3.5 Aluminum Injection Cone Woofer
- 24 Oz. Magnet Structure
- 1.75 Wide Dispersion Cone Midrange
- 1 Super Dome Tweeter
- Capacitor Crossover Network
- Bass Reflex Vent for Added Bass Response

- Heavy Duty ASB Construction
- Quick Connect / Disconnect Speaker Terminals
- Removable Rustproof of Mesh Grills
- Power: 100 Watts RMS / 200 Watts Peak
- Frequency Response: 70-21 KHz
- Impedance: 4 Ohms
- Complete Mounting Kit Wires
- Dimensions: 5.25W x 3.75H x 3.75D



PLMR24S

3.5" 200 Watt 3-Way Weather Proof Mini Box Speaker System (Silver Color)

- Excellent for Use On Boats/Marine/Decks/Poolside/Outdoors
- Completely Water Proof
- 3.5 Aluminum Injection Cone Woofer
- 24 Oz. Magnet Structure
- 1.75 Wide Dispersion Cone Midrange
- 1 Super Dome Tweeter
- Capacitor Crossover Network
- Bass Reflex Vent for Added Bass Response

- Heavy Duty ASB Construction
- Quick Connect / Disconnect Speaker Terminals
- Removable Rustproof of Mesh Grills
- Power: 100 Watts RMS / 200 Watts Peak
- Frequency Response: 70-21 KHz
- Impedance: 4 Ohms
- Complete Mounting Kit Wires
- Dimensions: 5.25W x 3.75H x 3.75D



PLMR25

4" 300 Watt 3-Way Weather Proof Mini Box Speaker System (White)

- Excellent for Use On Boats/Marines/Decks/Patios/Poolside/Outdoors
- Completely Water Proof
- 4"P.P Injection Cone Woofer
- 30 Oz. Magnet Structure
- 1.75 Wide Dispersion Cone Midrange
- Super Dome Tweeter
- Capacitor Crossover Network
- Bass Reflex Vent for Added Bass Response

- Heavy Duty ASB Construction
- Quick Connect/Disconnect Speaker Terminals
- Removable Rustproof Mesh Grills
- Power: 150Watts RMS/300Watts Peak
- Frequency Response: 60-21K Hz
- Impedance:4 Ohms
- Complete Mounting Kit & Wires
- Dimensions: 5.6(W) x 8.4(H) x 4.8(D)



PLMR26

5" 500 Watt 3-Way Weather Proof Mini Box System (White)

- Excellent for Use On Boats/Marines/Decks/Patios/Poolside/Outdoors
- Completely Water Proof
- 5 P.P Injection Cone Woofer
- 40 Oz. Magnet Structure
- 1.75 Wide Dispersion Cone Midrange
- 1 Super Dome Tweeter
- Capacitor Crossover Network
- Bass Reflex Vent for Added Bass Response

- Heavy Duty ASB Construction
- Quick Connect/Disconnect Speaker Terminals
- Removable Rustproof Mesh Grills
- Power:250 Watts RMS/500Watts Peak
- Frequency Response:50-21K Hz
- Impedance:4 Ohms
- Complete Mounting Kit & Wires
- Dimensions:6(W) x 9(H) x 4.8(D)



PLMR34

3.5" 200 Watt Two Way Sealed Speaker System

- Excellent for Monitor or Surround Sound Applications
- 3.5 Long Throw Woofer
- 1 Polymer Dome Tweeter
- 200 Watts Rated Peak Power
- Frequency Response: 100Hz-20k Hz
- 8 Ohm Impedance

- Vented Design For High Power and Deep Bass Response
- Heavy Duty Plastic Cabinet
- Gold Plated Plug Terminals
- Spring Loaded Mounting Bracket Included
- Dimensions: 5.35W x 7.95H x 5D



PLMR44

4" 250 Watt Two Way Sealed Speaker System

- Excellent for Monitor or Surround Sound Applications
- 4 Long Throw Woofer
- 1 Polymer Dome Tweeter
- 250 Watts Rated Peak Power
- Frequency Response: 90Hz-20k Hz
- 8 Ohm Impedance

- Vented Design For High Power and Deep Bass Response
- Heavy Duty Plastic Cabinet
- Gold Plated Plug Terminals
- Spring Loaded Mounting Bracket Included
- Dimensions: 6.95W x 10.15H x 5D



PLMR54

5.25" 300 Watt Two Way Sealed Speaker System

- Excellent for Monitor or Surround Sound Applications
- 5.25 Long Throw Woofer
- 1 Polymer Dome Tweeter
- 300 Watts Rated Peak Power
- Frequency Response: 75Hz-20k Hz
- 8 Ohm Impedance

- Vented Design For High Power and Deep Bass Response
- Heavy Duty Plastic Cabinet
- Gold Plated Plug Terminals
- Spring Loaded Mounting Bracket Included
- Dimensions: 7.35W x 10.65H x 6.5D



PLMR53

5.25" 150 Watt Two-Way Shielded Marine Water Proof Speakers

- 5.25 Shielded Two-Way Speakers
- Excellent For Monitor or Surround Sound Applications
- Water Resistant Construction Design
- 5.25" Poly Mica Woofer Cone With Butyl Rubber Surround
- 25oz Shielded Magnet Structure
- 1.0 Polymer Dome Tweeter
- 150 Watts Rated Peak Power
- Frequency Response: 80Hz - 20k Hz

- 4 Ohms Impedance
- For Marine or Car Use
- Built-in Molded Grill
- Gold Plated Plug Terminals
- Threaded Rear Mounting Pos
- Molded White ABS Plastic Basket
- Complete with Wires
- Dimensions: 6.25W x 6.25H x 4.15L



PLMR63

6.5" 200 Watt Two-Way Shielded Marine Water Proof Speakers

- 6.5 Shielded Two-Way Speakers
- Excellent For Monitor or Surround Sound Applications
- Water Resistant Construction Design
- 6.5" Poly Mica Woofer Cone With Butyl Rubber Surround
- 30oz Shielded Magnet Structure
- 1.0 Polymer Dome Tweeter
- 200 Watts Rated Peak Power
- Frequency Response: 70Hz - 20k Hz

- 4 Ohms Impedance
- For Marine or Car Use
- Built-in Molded Grill
- Gold Plated Plug Terminals
- Built-In Spring Loaded Rear Mounting Hook
- Molded White ABS Plastic Basket
- Complete with Wires
- Dimensions: 7.35W x 7.35H x 5.35L





PLMR64B

5" 3 Way Indoor/Outdoor Water Proof Wall Mount Speaker System (Black)

- Wall Mount Speaker System Impact ABS Plastic Cabinet.
- 5" Woofer With Rubber Edge.
- 1" Aluminum Voice Coil.
- 3" Mid & High Quality Cone & Cloth Edge.

- 0.75" Aluminum Voice Coil.
- 500 Watts Max Power.
- Frequency Response: 60--16K HZ (+-3dB).
- Sensivity:90dB@1W/M.
- 8 Ohms Impedance.



PLMR64W

5" 3 Way Indoor/Outdoor Water Proof Wall Mount Speaker System (White)

- Wall Mount Speaker System Impact ABS Plastic Cabinet.
- 5" Woofer With Rubber Edge.
- 1" Aluminum Voice Coil.
- 3" Mid & High Quality Cone & Cloth Edge.

- 0.75" Aluminum Voice Coil.
- 500 Watts Max Power.
- Frequency Response: 60--16K HZ (+-3dB).
- Sensivity:90dB@1W/M.
- 8 Ohms Impedance.



PLMR66B

5" High Quality PP Cone & PU Edge 500 Watts Marine Speakers (Black)

- Flush-mounted design for boat pre-cut opening
- 5" Woofer PP Cone
- High Impact ABS Ported Enclosure
- 1" Aluminum Voice Coil.
- 500 Watts Max Power.

- Frequency Response: 70--15K HZ (+-3dB).
- Sensivity:88dB@1W/M.
- 4 Ohms Impedance.
- Unit Dimensions: 7.75"W x 12"H x 4.5"D



PLMR66W

5" High Quality PP Cone & PU Edge 500 Watts Marine Speakers (White)

- Flush-mounted design for boat pre-cut opening
- 5" Woofer PP Cone
- High Impact ABS Ported Enclosure
- 1" Aluminum Voice Coil.
- 500 Watts Max Power.

- Frequency Response: 70--15K HZ (+-3dB).
- Sensivity:88dB@1W/M.
- 4 Ohms Impedance.
- Unit Dimensions: 7.75"W x 12"H x 4.5"D



PLMR51B

100 Watts 5.25" 2 Way Black Marine Speakers

- 5.25 Dual Cone Full-Range Speakers
- 100 Watts Rated Power
- Completely Waterproof
- For Marine or Car Use
- Polypropylene Cone w/Cloth Surround
- Built-in Molded Grill
- Molded ABS Plastic Basket

- 20oz Circuit Magnet
- Frequency Response: 100Hz - 18k Hz
- 4 Ohms Impedance
- Slim Mounting Depth: 1.5
- Complete with Wires Mounting Hardware
- Cut-out Size: 122 mm



PLMR51W

100 Watts 5.25" 2 Way White Marine Speakers

- 5.25 Dual Cone Full-Range Speakers
- 100 Watts Rated Power
- Completely Waterproof
- For Marine or Car Use
- Polypropylene Cone w/Cloth Surround
- Built-in Molded Grill
- Molded ABS Plastic Basket

- 20oz Circuit Magnet
- Frequency Response: 100Hz - 18k Hz
- 4 Ohms Impedance
- Slim Mounting Depth: 1.5
- Complete with Wires Mounting Hardware
- Cut-out Size: 122 mm



PLMR52

150 Watts 5.25" 2 Way White Marine Speakers

- 5-1/4 High Quality Poly Carbon Cone
- 2-Way Water Resistant Construction Design
- 1 High Temperature Voice Coil
- 1/2 Neodymium Dome Tweeter
- 150 Watts Rated Peak Power

- Frequency Response: 100Hz-20K Hz
- 4 Ohm Impedance
- Mounting Depth: 2.25
- Cut-out Size: 111 mm



PLMR57W

5 1/4" Dual Cone Waterproof Stereo Speaker System

- 5.25 Dual Cone Full Range Speakers
- 100 Watt Rated Peak Power
- Completely Waterproof
- For Marine or Car Door Use
- Polypropylene Cone w/ Cloth Surround
- Built-In Molded Grill
- Molded ABS Plastic Basket

- 20 Oz. Circuit Magnet
- Frequency Response: 100Hz-18Khz
- Cut-Out: 122 mm
- Impedance: 4 Ohms
- Mounting Depth: Only 2
- Complete Pair with Wire & Mounting Hardware



PLMR41B

4" Dual Cone Waterproof Stereo Speaker System

- 4 Dual Cone Full range Speakers
- Completely Water Proof
- For Marine or Car Door Use
- Polypropylene Cone with Cloth Surround
- Built-In Molded Grill
- Molded ABS Plastic Basket
- 15 Oz. Circuit magnet

- Frequency Response: 100 Hz-18 Khz
- Impedance: 4 Ohms
- Mounting Depth: Only 3
- Black Color Marine Speaker
- Complete Pair with wire & Mounting Hardware
- Cut-out Size: 97 mm



PLMR41W

4" Dual Cone Waterproof Stereo Speaker System

- 4 Dual Cone Full range Speakers
- Completely Water Proof
- For Marine or Car Door Use
- Polypropylene Cone with Cloth Surround
- Built-In Molded Grill
- Molded ABS Plastic Basket
- 15 Oz. Circuit magnet

- Frequency Response: 100 Hz-18 Khz
- Impedance: 4 Ohms
- Mounting Depth: Only 3
- White Color Marine Speaker
- Complete Pair with wire & Mounting Hardware
- Cut-out Size: 97 mm





PLMR605B

6 1/2" Dual Cone Marine Speakers (Black)

- 6.5 Dual Cone 2-way Full Range Speakers
- 400 Watts Peak Power/ 200 Watts RMS
- Marine Coated Completely Waterproof
- For Marine, RV, Automotive, & Motorcycle Use
- Polypropylene Cone with Butyl Rubber Surround
- 1 Aluminum Voice Coil

- 1/2 Neodymium Dome Tweeter
- Frequency Response: 85Hz-20Khz
- Sensitivity: 90dB
- 4 Ohm Impedance
- Complete Pair with Grill and Mounting Hardware



PLMR605W

6 1/2" Dual Cone Marine Speakers (White)

- 4 Ohm Impedance
- Sensitivity: 90dB
- 1 Aluminum Voice Coil
- 1/2 Neodymium Dome Tweeter
- Frequency Response: 85Hz-20Khz
- 400 Watts Peak Power/ 200 Watt RMS

- Marine Coated Completely Waterproof
- 6.5 Dual Cone 2-way Full Range Speakers
- Polypropylene Cone with Butyl Rubber Surround
- Complete Pair with Grill and Mounting Hardware
- For Marine, RV, ATV, Automotive, & Motorcycle Use



PLMR60B

6 1/2" Dual Cone Waterproof Stereo Speaker System

- 6.5" Dual Cone Full Range speakers
- Completely Waterproof
- For Marine or Car Door Use
- Cut-out Size: 135 mm
- Polypropylene Cone with Cloth Surround
- Built-in Molded Grill
- Molded ABS Basket

- 1" Aluminum Voice Coil
- 20 Oz. Circuit Magnet
- Power handling: 150 Watts Peak
- Frequency Response: 45-16KHz
- Impedance: 4 Ohms
- Mounting Depth: Only 1 1/2"



PLMR60W

150 Watts 6.5" 2 Way White Marine Speakers

- 6.5 Dual Cone Full-Range Speakers
- Completely Waterproof
- For Marine or Car Use
- Polypropylene Cone With Cloth Surround
- Built-in Molded Grill
- Cut-out Size: 135 mm
- Molded ABS Plastic Basket

- 1" Aluminum Voice Coil
- 20oz Circuit Magnet
- Power Handling: 150 Watts Peak
- Frequency Response: 45Hz - 16k Hz
- 4 Ohms Impedance
- Complete with Wires Mounting Hardware
- Mounting Depth: 2.5



PLMR60S

150 Watts 6.5" 2 Way Marine Speakers (Silver Color)

- 6.5 Dual Cone Full-Range Speakers
- Completely Waterproof
- For Marine or Car Use
- Polypropylene Cone With Cloth Surround
- Built-in Molded Grill
- Cut-out Size: F135 mm
- Molded ABS Plastic Basket
- 1 Aluminum Voice Coil

- 20oz Circuit Magnet
- Power Handling: 150 Watts Peak
- Frequency Response: 45Hz - 16k Hz
- 4 Ohms Impedance
- Complete with Wires Mounting Hardware
- Mounting Depth: 2.5
- Sold as Pair



PLMR61B

120 Watts 6.5" Dual Cone Black Marine Speakers

- 6.5 Dual Cone Full-Range Speakers
- Completely Waterproof
- For Marine or Car Use
- Polypropylene Cone With Cloth Surround
- Built-in Molded Grill
- Molded ABS Plastic Basket
- 1" Aluminum Voice Coil

- 20oz Circuit Magnet
- Power Handling: 120 Watts Peak
- Frequency Response: 45Hz - 16k Hz
- 4 Ohms Impedance
- Slim Mounting Depth: 2.5
- Complete with Wires Mounting Hardware
- Cut-out Size: 135 mm



PLMR61W

120 Watts 6.5" Dual Cone White Marine Speakers

- 6.5 Dual Cone Full-Range Speakers
- Completely Waterproof
- For Marine or Car Use
- Polypropylene Cone With Cloth Surround
- Built-in Molded Grill
- Molded ABS Plastic Basket
- 1" Aluminum Voice Coil

- 20oz Circuit Magnet
- Power Handling: 120 Watts Peak
- Frequency Response: 45Hz - 16k Hz
- 4 Ohms Impedance
- Slim Mounting Depth: 2.5
- Complete with Wires Mounting Hardware
- Cut-out Size: 135 mm



PLMR62

200 Watts 6.5" 2 Way White Marine Speakers

- 6.5 High Quality Poly Carbon Cone
- 2-Way Water Resistant Construction Design
- 1 High Temperature Voice Coil
- 1/2 Neodymium Dome Tweeter
- 200 Watts Rated Peak Power

- Frequency Response: 85Hz-20K Hz
- 4 Ohm Impedance
- Sensitivity: 90dB
- Mounting Depth: 2.5
- Cut-out Size: 135 mm



PLMRS62

200 Watts 6.5" 2 Way Marine Speakers (Silver Color)

- 6.5 High Quality Poly Carbon Cone
- 2-Way Water Resistant Construction Design
- 1 High Temperature Voice Coil
- 1/2 Neodymium Dome Tweeter
- 200 Watts Rated Peak Power

- Frequency Response: 85Hz-20K Hz
- 4 Ohm Impedance
- Sensitivity: 90dB
- Mounting Depth: 2.5
- Cut-out Size: F135 mm



PLMR67B

6 1/2" Dual Cone Waterproof Stereo Speaker System

- 6.5" Dual Cone Full Range Speakers
- Completely Waterproof
- For Marine or Car Door Use
- Polypropylene Cone with Cloth Surround
- Built-In Molded Grill
- Molded ABS BASKet
- 1" Aluminum Voice Coil

- 20 Oz. Circuit Magnet
- Cut-out Size: 135 mm
- Power Handling: 120 Watts Peak
- Frequency Response: 45-16 KHz
- Impedance: 4 Ohms
- Mounting Depth: Only 1 1/2"
- Complete Pair with Wire & Mounting Hardware



PLMR67W

6-1/2" Dual Cone Waterproof Stereo Speaker System

- 6-1/2 Dual Cone Full Range Speakers
- Completely Waterproof
- For Marine or Car Door Use
- Polypropylene Cone w/ Cloth Surround
- Built-In Molded Grill
- Molded ABS Plastic Basket
- 1 Aluminum Voice Coil

- 20 Oz. Circuit Magnet
- Frequency Response: 45-16Khz
- Impedance: 4 Ohms
- Mounting Depth: Only 2.5
- Cut-out: 135 mm
- Complete Pair with Wire & Mounting Hardware





PLMR692

260 Watts 6 x 9" 2 Way White Marine Speakers

- 6 x 9 High Quality Poly Carbon Cone
- 2-Way Water Resistant Construction Design
- 40 oz Magnet Structure
- 1.5 High Temperature Voice Coil
- 1/2 Neodymium Dome Tweeter
- 260 Watts Peak Power

- Frequency Response: 55-20 KHz
- 4 Ohm Impedance
- Sensitivity: 92 dB
- Mounting Depth: 3.45
- Cut-out Size: Ellipse, 225mmx152mm



PLMR82

300 Watts 8" 2 Way White Marine Speakers

- 8 High Quality Poly Carbon Cone
- 2-Way Water Resistant Construction Design
- 1.5 High Temperature Voice Coil
- 0.5 Neodymium Dome Tweeter
- 300 Watts Rated Peak Power

- Frequency Response: 60Hz-20K Hz
- 4 Ohm Impedance
- Sensitivity: 91 dB
- Mounting Depth: 3.25
- Cut-out Size: 182 mm



PLMRX67

250 Watts 6.5" 2 Way Marine Speakers

- 6.5 High Quality White Polypropylene Cone
- Santoprene Surround
- Water-Resistant Construction
- 2 Way Attachable Grille Design
- 1 High Temperature Kapton Voice Coil
- .75 Neodymium Dome Tweeter
- 35 Oz Magnet Structure
- 250 Watts Rated Peak Power

- Frequency Response: 65Hz-20K Hz
- 4 Ohm Impedance
- Sensitivity: 90dB
- Includes Custom Grills, Mounting Gasket, Installation Hardware
- Mounting Depth: 2.55"
- Cut-out Size: 142 mm



PLMRX69

300 Watts 6 x 9" 2 Way Marine Speakers

- 6 x 9" High Quality White Polypropylene Cone
- Santoprene Surround
- Water-Resistant Construction
- 2 Way Attachable Grille Design
- 1.25 High Temperature Kapton Voice Coil
- 1 Neodymium Dome Tweeter
- 70 Oz Magnet Structure

- 300 Watts Rated Peak Power
- Frequency Response: 50Hz-20K Hz
- 4 Ohm Impedance
- Sensitivity: 93dB
- Includes Custom Grills, Mounting Gasket, Installation Hardware
- Mounting Depth: 3.35"



PLMRX77

280 Watts 7.7" 2 Way Marine Speakers

- 7.7 High Quality White Polypropylene Cone
- Santoprene Surround
- Water-Resistant Construction
- 2 Way Attachable Grille Design
- 1 High Temperature Kapton Voice Coil
- 0.75 Neodymium Dome Tweeter
- 50 Oz Magnet Structure

- 280 Watts Rated Peak Power
- Frequency Response: 60Hz-20K Hz
- 4 Ohm Impedance
- Sensitivity: 92dB
- Includes Custom Grills, Mounting Gasket, Installation Hardware
- Mounting Depth: 2.95"



PLMR5K

180 Watts 5.25" 2-Way Marine Component System

- This Custom Kit Contains:
- One Pair 5.25 Mid Bass Speaker
- One Pair 5.25 Mid Bass Speaker:
- 5.25 High Quality Poly Carbon Cone
- Water Resistant Construction Design
- 1 High Temperature Voice Coil
- 90 Watts RMS/180 Watts Peak Power
- Frequency Response: 100Hz-7K Hz
- 4 Ohm Impedance
- Mounting Depth: 2.15"
- One Pair 1" Tweeter:
- 1" PEI Dome Tweeter
- Neodymium Magnet
- 2 Mounting Options: Flush / Surface Mount

- 50 Watts RMS / 100 Watts Peak
- Frequency Response: 1.4-24KHz
- Impedance: 4 Ohms
- One Pair Passive Crossover Network:
- Two - Way Passive Crossover
- Water Proof ABS Protective Hosing
- Direct Connect Woofer and Tweeter Wiring
- 12dB Octave Slope
- Impedance: 4 Ohm Accessories
- Includes Grills Wires Installation Hardware
- Wiring Kit
- Wiring Diagram Template
- Cut-out Size: 111 mm



PLMRB65

6.5" 200 Watt Two-Way Black Wake Board Speakers

- Excellent For Monitor or Surround Sound Applications
- Water Resistant Construction Design
- 6-1/2 Poly Mica Woofer Cone
- Butyl Rubber Surround
- 25Oz. Magnet Structure
- 1 Polymer Dome Tweeter
- 200 Watts Rated Peak Power

- Frequency Response: 70Hz-20KHz
- 4 Ohm Impedance
- Heavy Duty Woofer Cone
- Gold Plated Plug Terminals
- 1.75" Magnet Structure
- Dimensions: 8.5 D x 10 L



PLMRB85

8" 300 Watt Two-Way Black Wake Board Speakers

- Excellent For Monitor or Surround Sound Applications
- Water Resistant Construction Design
- 8 Poly Mica Woofer Cone
- Butyl Rubber Surround
- 30 Oz. Magnet Structure
- 1 Polymer Dome Tweeter
- 300 Watts Rated Peak Power

- Frequency Response: 60Hz-20KHz
- 4 Ohm Impedance
- Heavy Duty Plastic Cabinet
- Gold Plated Plug Terminals
- 1.75" Mounting Bracket Included
- Dimensions: 10 D x 10 L



PLMRW65

6.5" 200 Watt Two-Way White Wake Board Speakers

- 4 Ohm Impedance
- Butyl Rubber Surround
- 25Oz. Magnet Structure
- Gold Plated Plug Terminals
- White Bullet-Style Cabinets
- 6-1/2 Poly Mica Woofer Cone
- 1-Inch Polymer Dome Tweeter
- Frequency Response: 70Hz-20KHz

- 200 Watts Maximum Power Output
- 1.75" Mounting Bracket Included
- USB Charger & Satellite 5V Plug
- Water Resistant Construction Design
- Full Range Water Resistant Construction
- Excellent For Monitor or Surround Sound Applications
- Dimensions: 8.5 D x 10 L



PLMRW85

8" 300 Watt Two-Way White Wake Board Marine Speakers

- Excellent For Monitor or Surround Sound Applications
- Water Resistant Construction Design
- 8 Poly Mica Woofer Cone
- Butyl Rubber Surround
- 30Oz. Magnet Structure
- 1 Polymer Dome Tweeter
- 300 Watts Rated Peak Power

- Frequency Response: 60Hz-20KHz
- 4 Ohm Impedance
- Heavy Duty Plastic Cabinet
- Gold Plated Plug Terminals
- 1.75" Mounting Bracket Included
- Dimensions: 10 D x 10 L





PLMRA120 2 Channel 240 Watt Waterproof Marine Amplifier

- IC Power 120 Watts x 2 Output
- Variable Input Gain Control
- Power ON LED Indicator
- High/Low Level Input
- Remote Turn On/Off
- Speaker Output Connector
- Gold Plated RCA Inputs

- Thermal / Overload / Short Circuit Protection
- Heavy Duty Aluminum Alloy Heatsink
- Load Dump Over Voltage Thermal Shutdown AC/DC Short Circuit Protector
- Dimensions: 7.87W x 2H x 5.20L
- Weight: 2.30 (lbs)



PLMRA200 2 Channel 400 Watt Bridgeable Waterproof Marine Amplifier

- 200 Watts x 2 Output
- 400 Watts x 1 Bridged Output
- Variable Hi/Lo Electronic Crossover Network
- MOSFET Power Supply
- Variable Input Gain Control
- Power ON LED Indicator
- Protection LED Indicator
- High/Low Level Input

- Remote Turn On/Off
- Speaker Output Connector
- Gold Plated RCA Inputs
- Soft Turn-On Circuit
- Thermal / Overload / Short Circuit Protection
- Heavy Duty Aluminum Alloy Heatsink
- Dimensions: 7.87W x 2H x 10L
- Weight: 4.20 (lbs)



PLMRA400 4 Channel 400 Watt Waterproof Marine Amplifier

- IC Power 100 Watts x 4 Output
- Variable Input Gain Control
- Power ON LED Indicator
- High/Low Level Input
- Remote Turn On/Off
- Speaker Output Connector

- Gold Plated RCA Inputs
- Thermal / Overload / Short Circuit Protection
- Heavy Duty Aluminum Alloy Heatsink
- Load Dump Over Voltage
- Dimensions: 7.87W x 2H x 8.0L
- Weight: 3.30 (lbs)



PLMRA420 4 Channel 1000 Watt Waterproof Marine Bridgeable Mosfet Amplifier

- 250 Watts x 4 Output
- 500 Watts x 2 Bridged Output (250W x 2 + 500W x 1)
- Dual Variable Hi/Lo Electronic Crossover Network
- Dual Variable Bass Boost
- Power On LED Indicator
- LED Protection Indicator

- Blue LED Level Display
- Tri-Mode Configurable
- Variable Input Level (Gain) Control
- Thermal, Overload, Short Circuit Protection
- Dimensions: 10.9 W x 2.7 H x 12 L



PLMRA620 6 Channel 2000 Watt Waterproof Marine Bridgeable Mosfet Amplifier

- 4 x 100W + 2 x 250W RMS @ 4 Ohms
- 4 x 250W + 2 x 500W MAX @ 4 Ohms
- 2 x 400W + 1 x 900W MAX @ 4 Ohms Bridged
- 4 x 175W + 1 x 400W RMS at 2 Ohms
- Variable Hi/Lo Electronic Crossover Network (CH1 / CH2 and CH3 / CH4)
- In-Line Low Pass Filter For Ch5 / CH6
- Variable Bass Boost (CH5 / CH6)
- 2 Ohm Stereo Stable
- Power ON LED Indicator

- Protection LED Indicator
- Gold RCA Inputs
- Remote Bass Boost
- Blue LED Level Display
- Soft Turn On/Off
- Tri-Mode Configurable
- Low and High Pass Filter Controls (CH3 / CH4)
- Variable Input Level (Gain) Control
- Thermal / Overload / Short Circuit Protection
- Dimensions: 10.9W x 2.7H x 19.6L



PLMRA820

High Performance 200 Watt 8 Channel Bridgeable Mosfet Amplifier



- 100 Watts x 4 Output + 250 Watts x 2 Output
- 250 W x 6. +500 W x 2 Bridged Output (400W x 2 + 900W x 1)
- Variable Hi/ Lo Electronic Crossover Network (CH1/ CH2/ and CH3/CH4)
- Variable Bass Boost (0- +18dB @ 60Hz) (CH7/CH8)
- Variable Input Level (Gain) Control
- Low and High Pass Filter Controls (CH/CH4)
- Remote Turn on/Off
- Gold Plated RCA Inputs

- Power On LED indicator
- LED Protection Indicator
- S/N Ratio: >95 dB
- THD: <0.04%
- Thermal Protection
- Overload Protection
- Short Circuit Protection
- Anti-Thump Turn-On
- Blue LED Level Display

PLMRBS8

8" Low-Profile Super Slim Active Amplified Marine/Waterproof Subwoofer System

- 8" Slim marine woofer
- RCA low level input
- High level input
- Green & red LED power status indicator
- Remote level control
- Phase shift switch: 0 or 180°
- Adjustable input sensitivity: 0.2V-3V
- 0 to +12dB variable Bass Boost (@45Hz)
- Low pass filter (50-150 Hz)
- Soft delay remote turn-on
- Thermal, short and overload protection circuits
- Fuse: 2x15A
- Max power: 600 Watts
- Dimension: 14.5 X9.5 X 3
- Weight: 10.5 LBS.

PLMRBS10

10" 1000 Watts Low-Profile Super Slim Active Amplified Marine/Waterproof Subwoofer System

- 10" Slim Marine Woofer
- RCA Low Level Input
- High Level Input
- Green and Red LED Power Status Indicator
- Remote Level Control
- Phase Shift Switch : 0 or 180°
- Adjustable Input Sensitivity : 0.2V-3V
- 0 to +12Db Variable Bass Boost (@ 45Hz)
- Low Pass Filter (50-150 Hz)
- Soft Delay Remote Turn-On
- Thermal , Short and Overload Protection Circuits
- Fuse : 2 x 20A
- Max Power : 1000 Watts
- RMS Power of Amplifier : 500 Watts
- Dimension : 15 (L) x 11.8(W) x 3(H)
- Weight : 15.5 LBS



PLMRW8

8" 400 Watt Marine Subwoofer

- 8 High Quality Polypropylene Cone
- Water Resistant Construction Design
- 40 oz Magnet Structure
- 1.5 High Temperature Voice Coil
- 400 Watts Peak Power
- Frequency Response: 35-3.5K Hz
- 4 Ohm Impedance
- Sensitivity: 91 dB
- Overall Diameter: 8.5
- Mounting Depth: 3.60

PLMRW10

10" 500 Watt Marine Subwoofer

- 10 High Quality Polypropylene Cone
- Water Resistant Construction Design
- 50 oz Magnet Structure
- 1.5 High Temperature Voice Coil
- 500 Watts Peak Power
- Frequency Response: 25-2.5K Hz
- 4 Ohm Impedance
- Sensitivity: 93 dB
- Overall Diameter: 10.6
- Mounting Depth: 4.60

PLMRW12

12" 600 Watt Marine Subwoofer

- 12 High Quality Polypropylene Cone
- Water Resistant Construction Design
- 60 Oz Magnet Structure
- 2 High Temperature Voice Coil
- 600 Watts Peak Power
- Frequency Response: 20-2.2K Hz
- 4 Ohm Impedance
- Sensitivity: 95 dB
- Overall Diameter: 12.7
- Mounting Depth: 5.25

PLMRDW124

12" 1000 Watt White 4 Ohm Marine Subwoofer

- 12 High Quality White Polypropylene Cone
- Santoprene Surround
- Water-resistant Construction
- 2 Way Attachable Grille Design
- 2 High Temperature TIL Voice Coil
- 80 Oz Magnet Structure
- 1000 Watts Rated Peak Power

- Frequency Response: 28Hz-2.5K Hz
- 4 Ohm Impedance
- Fs:30, Qms:7.406, Qes:0.699, Qts:0.639,X-Max(mm):8.9 Vas (Cu ft)2.53
- Sensitivity: 92dB
- Overall Diameter: 12 7/8
- Mounting Depth: 5 5/8





PLMRSW50 18 Gauge 50 FT Stereo Marine Grade Speaker Wire

- 18 AWG Stereo Wire
- Blue White Marine Grade Insulation
- Ideal for new Marine Installation
- 50ft Length Spool

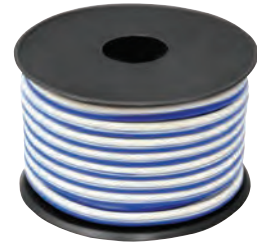

PLMRAKT8 Marine Grade 8 Gauge Amplifier Installation Kit

- Marine Grade Cables and Wires
- Perfect for Installations in Boats and Outdoor
- High Resistance to Moisture
- 20ft. 8 Gauge Red Power Wire
- 4ft. 8 Gauge Black ground Wire
- 20ft. 18 Gauge Blue Remote Turn-On
- 20ft. 12 Gauge Stereo Speaker Wire
- 20ft. Right Angle/Standard Stereo RCA Audio Cable
- 6ft. Black Split Loom Cable Conduit
- AGU Type 60A Gold Plated Fuse
- Water Resistant In-line Fuse Holder
- 2 Ring Terminals: 8G
- 2 Spade Terminals: 8G
- 5 Spade Terminals: 14-16G
- 3 Butt Connectors 20 Cable Ties
- 1 Black Grommet



PLMRIPWG iPod/MP3 Waterproof 3.5mm Stereo to RCA Adaptor

- Waterproof 3.5mm Stereo To RCA 3 Foot Adaptor
- Allows Direct Connection Of Any Headphone Equipped Audio Device To Your Existing RCAs On The Head Unit
- Easily Mounted Under Dash For Convenience
- Stereo 3.5mm Audio Cable Male to Male 3 Foot
- Dimensions: 2"L x 2"W x 0.85"H



PLMRJPT iPod/MP3 Waterproof 3.5mm Stereo to RCA Adaptor

- Waterproof 3.5mm Stereo To RCA Adaptor 12 Foot
- Allows Direct Connection Of Any Headphone Equipped Audio Device To Your Existing RCSs On The Head Unit
- Mounting Diagram For A Factory Finish Installation
- Stereo 3.5mm Audio Cable Male to Male 3 Foot
- 0.75" Diameter x 1.5" Length



PLMRNT1 Marine Wire Antenna

- Weather Resistant AM/FM Marine Antenna
- Provides excellent Radio reception
- 22" Braided Cable



PDCDTP620M

Digital DJ/CD/CD-R/MP3 Media Player & Controller

- Audio/CD/CD-R/MP3
- DJ Software Included
- Plays MP3 & WAV Files from USB Storage Devices
- Anti-shock using RAM buffer memory
- Extra large Jog Wheel w/ Scratch Control
- Scratch Effect Mode
- CD Text Enabled
- Multifunction Scroll Knob for MP3 Folder navigation
- Hot CUE with Three CUE Points
- CUE storage w/ Title/ Album/ Artist Display
- Next Track Fader w/ Time Control
- Dump Mode with beat Selector
- Single, Continuous and Repeat play modes
- Seamless Loop w/ Re-Loop & A/B Edit
- BPM read out (TAP)
- Pitch Control Slider with Preset Speed Settings
- (CDDA: 8%, 16%, 32% & 100%) (MP3: 8%, 16%, 32% & 100%)
- +/-16% Pitch Bend with master Tempo
- Three mode time selection (Total Remaining/ Each remaining/ Elapsed playing time)
- MP3 folder compatible
- Sleep Shutdown Feature (30 Minute)
- Dual (storage/PC Link) USB Interface (PC Only) FAT formatted Storage Devices
- RCA Line Audio & Digital Audio Output
- Fader Start Mixer Interface
- Relay External CD Audio Compatible
- LED Indicators and Illumination
- Power Supply 110/220V
- Unit Dimensions: 11(H) x 14.2(W) x 3.5(D)



PDJ450U

Professional DJ Dual USB MP3/SD/USB Player w/ Scratch Function

- Large & Easy to Read LCD Display
- Tracks Programming
- Pitch Control (+/-6%, +/-12%, +/-18%)
- Loop Play/Reverse Play
- Brake Effect
- Play Via SD Card & USB Disk
- ID3 Information Display
- Dual USB/MP3/Full USB/MP3 Control
- Supports High Capacity SD Card (SDHC) & High Capacity Storage Device (16GB)
- D/A Converter: 24 bits
- Frequency Response: 20Hz-20KHz
- Harmonic: 0.11%
- Signal/Noise Ratio: (85dB)
- Cross Talk: (-85dB)
- Output Level: 2V
- Load Impedance : more than 47Kohms
- Speed Edge (pitch): (+/-18%)
- Power Supply: 100-240V AC 15W
- Dimensions: 19W x 3.6H x 41.5D



PDJ480UM

Rack Mount Professional Dual DJ Controller with Scratch, Loop, Mixer, USB, and SD Card Player

- Dual RCA Outputs
- Rack-Mount Design
- XLR Microphone Input
- Continuous Loop Mode
- USB and SD Card Player
- 10+ Track-Folder Search
- Dual Pitch Slide Control
- Search-Single Time Button
- Jog Wheel With Scratch Mode
- LCD Display & Blue Backlight
- Dual RCA Inputs (Phono & Line)
- ID3 Tags for Track Information
- 3-Band EQ on Multiple Channels
- Pitch Bend Adjustment Range: 12%
- Anti-Shock Buffer Memory: 40 Seconds
- Dual Professional USB DJ MP3 & SD Card Player
- Dimensions: 18.98 W x 3.54 D x 3.14 H
- Power Supply: 100-240 V, 60/50 Hz



PMIDI100

Professional Digital MIDI Controller w/VIRTUAL DJ Software Included

- Play/Pause
- Cue/Play
- Sync
- Seamless Loop/ Loop Trim
- Fast Search Forward or backward
- Scratch
- VIRTUAL DJ Software
- Effect Select and Parameter Adjust(DEPTH, DELAY, LFO)
- Pitch Control
- Channel Fader
- Channel Gain
- Effect and Sample Control
- 3 Band EQ (Hi, Mid, Low knob)
- Track Select
- Channel Cue Monitor
- Headphone Output and Volume Control
- Master Tempo
- USB Bus Powered





PLTTB1

Professional Belt-Drive Turntable

- Pitch Control: +/- 16%
- Strobe Light Illumination
- Weighted Tone Arm
- Cartridge and Stylus Included
- Dust Cover Included

- Start/Stop Button
- 33/45 RPM
- Dimensions: 16.93W x 4.73H x 14.57D
- 110/220 V Auto Switching



PLTTB2U

Professional Belt Drive Turntable with USB Interface

- Easily Convert Vinyl To WAV and MP3 Formats
- USB Connection For Conversion of Vinyl to Digital Media
- Internal Stereo Phono Pre Amplifier
- Plug Directly to Computer (PC & MAC)

- Switchable 33 1/3 and 45 RPM
- Headshell, Dust Cover & 45 Adapter Included
- Power Supply: AC 120V ~ 60HZ
- Dimensions: 3.68H x 14.17W x 13.59D



PLTTB3U

Belt Drive USB Turntable with Digital Recording Software

- Belt Drive Turntable
- +/-10% Variable Pitch Slider
- USB Connection For Conversion of Vinyl to Digital Media
- Internal Stereo Phono Pre Amplifier
- Plug Directly to Computer (PC)
- Audacity Recording Software Included
- Line Level RCA Outputs with Built-in Preamp

- Fully Adjustable Counter Weight & Anti-Skating Controls
- 33-1.3-45 RPM Speed Selector
- Soft Touch Start/Stop Buttons
- Removable Stroboscope Light (Not included)
- Headshell, Dust Cover & 45 Adapter Included
- Power Supply: 110V - 220V
- Dimensions: 3.86H x 16.5W x 13.4D



PYD1919

4 Channel Professional Mixer

- 2 Turntable/8 Line Level (CD, Cassette Deck, MiniDisc, etc.)/2 Mic Inputs
- 10-band Graphic Equalizer for Right and Left Channels
- Effects Send and Receive
- Effect and EQ on/off Switches
- Blue LED Level Display Meters
- Red Light Illuminated Power on/off Switch
- Blue Light Illuminated Channel Volume Control
- Top Mounted 12V BNC Connector for Gooseneck Lamp (not included)
- Dual Mic Inputs with Talkover
- MIC 1 XLR- 1/4 Combo Jack
- Individual Rotary Controls and Kill Switches for Mic Bass, Mid-range and Treble
- Independent Gain Controls for each of the 4 Input

- sources
- Channel CUE Switch
- Master and Zone Channel Volume Controls
- Master and Zone Balance Controls
- Master/Zone and Stereo/Mono Switches
- Assignable AB Crossfader
- User Replaceable Dual Railed Crossfader
- Headphone Level Control
- Headphone CUE/PGM Control
- Turntable Inputs convertible to accept Line Level Inputs
- Zone Output can be used as second output for Booth
- Record Output
- Amp Output Including 1/4 and RCA Jacks
- Dimensions (WxDxH):19x 9 7/16 x 4 1/4
- 115/230 Voltage Switchable



PYD2808

19 Rack Mount 4 Channel Professional Mixer with Digital Echo and SFX

- 2 Turntable/8 Line Level (CD, Cassette Deck, Minidisk, Etc)/ 2 Mic Inputs
- 7-Band Graphic Equalizer for Right and Left Channels
- ECHO on/off Switch
- ECHO Delay/Repeat/Level Controls
- Six Digital Sound Effects
- Sound Effect SPEED and VOLUME Controls
- Dual Color LED Level Display
- Blue Light Illuminated Channel and Master Volume Controls
- Top Mounted 12V BNC Connector for Gooseneck Lamp (not included)
- Dual Mic Inputs with Talkover
- Mic 1 XLR-1/2" Combo Input Jack
- Individual Rotary Controls for Mic Bass and Treble

- CUE Switch for CH1/2/3/4 and Mic
- Master and Booth Volume Controls
- Master Stereo/Mono and EQ on/off Switches
- Assignable AB Crossfader
- User Replaceable Dual Railed Crossfader
- CUE Level Control
- Headphone CUE/PGM Control
- 1/4 Headphone Jack
- Turntable Inputs convertible to accept Line Level Inputs
- Booth Output
- Record Output
- Amp Output Including 1/4 and RCA Jacks
- Dimensions: 19W x 9 15/32D x 3 3/16H
- AC Power 110/220V



PMX5U

Professional 2-Stereo Channel DJ Mixer W/ USB SD Card Player

- Professional 2-Stereo Channel DJ Mixer
- Super-Smooth Ultra Slide Fades
- Dual MIC Input
- The MIC Bal. Control Two MIC Level Balance Or Close One MIC Input
- The Phono/Line Switch Selects One Of The Input Pairs On The Respective Channel
- Single Cd Input Channel
- Mono/Stereo Output Switch
- Output Meter: Indicate The Levels Of The Left And Right Master Channels
- MIC Talkover
- Power Supply With Adaptor: 110v AC
- Input Sensitivity Impedance

- MIC1-2: 22m /v600 OHMS
- Phono1-2: 17mV/50k Ohms
- Line1-2: 175mV/50k Ohms
- CD: 1v/50k Ohms
- Output Level: Amp: 2.0V/10-KOhm
- Frequency Response: 20HZ - 20KHZ +/-2dB
- Talk over attenuation: -16dB
- S/N: Ratio (at 1KHZ)
- MIC: >75dB/22mV Input
- Phono:>55dB/17mV Input
- Line:>80dB/175mV Input
- CD: >80dB/1V Input
- Dimensions: (H)2X (W)9.3 X(D)4.9



PEXM801

10 Channel Balanced Studio Grade IMP Audio Mixer with Pre-Amp

- 2 new state-of-the-art, studio-grade IMP Invisible Mic Preamps
- 130 dB dynamic range for 24-bit, 192 kHz sampling rate inputs Ultra-wide 60 dB gain range
- Lowest possible distortion 0.0007% (20 Hz - 20 kHz)
- Integrated 24-bit digital stereo FX processor with 100 awesome
- Effective, 3-band EQ plus switchable low-cut filter
- Clip LEDs on all mono channels

- 10 balanced high-headroom line inputs with +/-10 level selection
- FX send control per channel
- Main mix outputs plus separate control room, phones and stereo CD/tape outputs
- CD/tape inputs assignable
- Switchable +48 V phantom power
- Dimensions: 4 x (W) 9.3 x (D) 13.2
- 110v Power Supply



PEXM810

8 Channel Professional Audio Mixer with Phantom Power

- Low noise 8 channel Mic/Line-mixer
- 4 mono inputs with COMBO-sockets, +48v Phantom-power and balanced line inputs
- Stereo inputs can also be operated mono
- 3-band EQ for all input
- Aux-Send per channel for controlling external effectors
- Stereo Aux-Return with balanced jack sockets

- Separate Main Mix, Booth and headphones outputs
- Tape inputs assignable to master, Booth / headphones
- Precise 10-LED meter
- Power Supply: 110v
- Dimensions: 4(H) x 11(W) x 13(D)



PEXM1202

12 Channel Professional Audio Mixer with 3 Band EQ

- 3-band EQs for warm and musical sound
- 4 state-of-the-art Mic Preamps comparable to stand-alone boutique preamps
- Premium ultra low-noise, high headroom analog mixer
- 1 post fader FX send per channel for external FX devices
- CD/tape inputs assignable to main mix or control room/phones outputs

- Main mix outputs plus separate control room, phones and stereo CD/tape outputs
- FX to control room function helps to monitor effect signal via headphones and control room output
- Long-wearing 60-mm master fader and sealed rotary controls
- Power: 110V
- Dimensions: 4(H) x 11.125(W) x 13.25(D)





PEXM1204

Studio Grade 24 Bit 12 Channel Stereo Mixer w/Built-In FX Processor/Digital Effects

- 3-band EQs for warm and musical sound
- Studio-grade 24-bit stereo FX processor with 99 awesome presets including reverb, chorus, flanger, delay, pitch shifter and various multi-effects
- 4/6/8/10 Mic Preamps comparable to stand-alone boutique preamps
- 2 aux sends per channel: 1 pre/post fader switchable for monitoring/FX applications, 1 post fader (for internal FX or as external send)
- Peak LEDs, mute/alt 3-4, solo and PFL functions on all channels 2 subgroups with separate outputs for added routing flexibility
- 2 multi-functional stereo aux returns with flexible routing
- Balanced main mix outputs with gold-plated XLR connectors plus separate control room, headphones

- and stereo tape outputs
- Control room/phones outputs with multi-input source matrix
- Tape inputs assignable to main mix or control room/phones outputs
- 60-mm faders and sealed rotary controls
- Internal autorange power supply for maximum flexibility (100 - 240 V~) audio, superior transient response/low power consumption for energy saving
- High-quality components and exceptionally fine finishing ensure long life
- Premium ultra low-noise, high headroom analog mixer
- Power Supply: 110V
- Dimensions: (H) 7.125 x (W) 12.875 x (D) 16



PYD1270

12-Channel 2-Bus Console Mixer

- 4 Mono Input Channels (CH 1, 2, 3, 4)
- 4 Stereo Input Channels (CH 5/6, 7/8, 9/10, 11/12)
- Master & Phones/Control Room Level Controls
- EFX Send Level Control
- Stereo Headphones Jack
- Main & Control Room Out Jacks 1/4
- Mono Effects Send 1/4
- Effects Send Routable to Control Room
- Stereo Tape In & Out Jacks RCA
- Tape Input Routing to Control Room and/or Mix
- 5 Segment Dual LED Level Meters
- Mono Channel Section

- Gain, Pan, Aux Send & Level Controls
- 3 Band EQ
- Peak Indicator
- +48V Phantom Power Switchable
- XLR Balanced Mic Input
- 1/4 TRS Balanced/Unbalanced Line Input Stereo Channel Section
- 3 Band EQ
- Balance, Aux Send & Level Controls
- 1/4 TRS Balanced/Unbalanced Line Inputs
- AC Adapter 110V
- Dimensions: 10.6W x 1.6H x 8.9D



PYD6070

6-Channel 2-Bus Console mixer

- 2 Mono Input Channels (CH 1, 2)
- 2 Stereo Input Channels (CH 3/4, 5/6)
- Master & Phones/Control Room Level Controls
- EFX Return Level Control
- Stereo Headphones Jack
- Main & Control Room Out Jacks 1/4
- Mono Effects Send, Stereo Return 1/4
- Stereo Tape In & Out Jacks RCA
- Tape Input Routing to Control Room and/or Mix
- 5 Segment Dual LED Level Meters
- Mono Channel Section
- Gain, Pan, Aux Send & Level Controls

- 3 Band EQ
- Peak Indicator
- +48V Phantom Power Switchable
- XLR Balanced Mic Input
- 1/4 TRS Balanced/Unbalanced Line Input Stereo Channel Section
- 3 Band EQ
- Balance, Aux Send & Level Controls
- 1/4 TRS Balanced/Unbalanced Line Inputs
- AC Adapter Included: 110V
- Dimensions: 8.4W x 1.6H x 8.9D



PMX808

8-Channel Mic/Line Mixer with DSP

- Ultra Low Noise Mixer
- 8 XLR Mono Microphone/Line Channel Mic Inputs
- Stereo Digital Effect Mixer, Rugged Design
- 8 x 1/4" Line/High Impedance Input
- RCA Tape Stereo Record Input
- High Performance Microphone Preamp
- Preamp Equipped with Switchable Phantom Power
- 3-Band Equalizer With Low Mid And High Controls
- Led Meters For Visual Level Monitoring
- Power Supply Ensures Superior Signal Integrity
- Channel MIC/Line 8 Mono

- Channel EQ : 3 Band
- Main Buses: 1 Stereo
- Group Buses: 1 Stereo
- Graphic EQ (MAIN): 2 x 7 Band
- Phantom Power: +48V
- Effect: 16DSP
- DJ Audio Function
- 110/220 Voltage Switchable
- Headphone Output
- Dimension: 20.51 x 17.72 x 5.91



PAD10MXU 2 Channel Mini Mixer With USB Audio Interface

- Combo Input Connector Female/XLR And 1/4 Phone Jack For MIC/Line Inputs.
- Line 3/2 Stereo Line Inputs RCA Plugs, To Connect Cd, Mp3 Tape Deck, Players.
- Main Out RCA Plugs To Connect The Mixer, Receiver Or Amplifier.
- Signal Output Thru The Headphones
- Line/INSTR SW Input Select Switch Set
- Line 2/3 Level This Control Adjusts The Volume Of Signal Input Of Line 2/3.
- Peak Led It Lights Up Went The Input Signal Of Ch1 Is

- Too High.
- Ch 1 Gain This Control Adjust The Volume Of Signal Input Of Ch1.
- Phantom Power Supply On The XLR Connector Of Ch1.
- Phantom Led Indicates That Phantom Power Is On.
- USB Audio Interface
- Master Lets You Control Mixers Overall Volume Level
- Clip Led Lights Up Went The Main Output Signal Is Too High
- Monitor To Control Volume Output Of The Monitor Jack.
- Power Led Indicates That The Unit Is In On Position.



PAD20MXU 5 Channel Professional Compact Audio Mixer With USB Interface

- Ultra-Low Noise Design With High Headroom
- Integrated USB Audio Interface - Record Music On Your Computer
- Smooth Rotary-Style Faders For Mic/USB/Line/Master Controls
- Extremely Musical 2-Band EQ & Pan On Each Channel

- Clipping LED Indicators For Left And Right Channel
- 1 XLR / 1/4 Jack Combo Mic Input
- 2 RCA Stereo Inputs
- 2 1/8 (3.5mm) Stereo Output and Monitor Jacks
- Integrated Rechargeable Lithium Ion Battery
- 18V Phantom Power



PMX401 150 Watt 4 Channel Powered PA Mixer / Amplifier

- 4 Balanced Microphone Inputs with Phantom Power
- 4 x 1/4" Line/High Impedance Input
- Built-In Reverb with Individual Control
- Volume Control For Each Channel
- Equalizer Control For Each Input
- Master EFX Control with Echo

- Line Audio RCA Output
- Tape/CD Line Inputs
- Maximum Power: 150 Watt / 4 Ohms
- Power Output: 110V
- Dimensions: 20W x 5.25H x 9.25D



PMX601 150 Watt 6 Channel Powered PA Mixer/Amplifier

- 6 Balanced Microphone Inputs with Phantom Power.
- 6 x 1/4" Line/High Impedance Input.
- Microphone Input Impedance:600 Ohms ,Input Level:-60db
- High Impedance Input :10k Ohms Input Level:-20db
- Tape Input Impedance:10k Ohms ,Input Level:-20db
- Power Output 150 Watts
- Rec Output Impedance: 1k Ohms ,Output Level:-10db
- 5-Band Graphic Equalizer

- Each Channel Tone Control Effect Control
- Rec Output
- Master Volume Control
- Channel Tone Adjust (High/Low±15db)
- Aux/Tape/Effect Feedback Input
- Effect Send
- Phones Output
- Power Output 110V
- Dimensions: 17W x 8H x 12D



PMX801 200 Watt 8-Channel Powered PA Mixer/Amplifier

- Power Output: 200 Watt
- 8 x 1/4" Line/High Impedance Input.
- 8 XLR Mic Inputs With Phantom Power
- RCA Input (Left/Right Ch.)
- REC RCA Output (L/R)
- Bass-Treble Control Each Channel
- Return Sound Effect Control For Each Channel
- Tape Stereo Input
- Microphone Input Impedance:600 Ohms ,Input Level:-60db
- High Impedance Input :10k Ohms Input Level:-20db

- Tape Input Impedance:10k Ohms ,Input Level:-20db
- Rec Output Impedance: 1k Ohms ,Output Level:-10db
- 5-Band Graphic Equalizer
- Master Volume Control
- Channel Tone Adjust (High/Low±15db)
- Aux/Tape/Effect Feedback Input
- Effect Send
- Phones Output Jack
- Power Output 110V
- Dimensions: 20W x 8H x 12D





PMX804

8-Channel 400 Watt Powered PA Mixer/Amplifier

- 8 Mono Input Channel
- XLR input
- Gold-Plated XLR and Balanced Line Input Connectors
- Offers High Headroom for Dynamic Range Support
- Balanced Line Input for High Signal Integrity
- 2 Stereo Input Channels with Balanced TRS Jacks
- Peak Mono And Stereo Channels
- 1/2 Aux Effects Send/Return Loop
- 7 Band Mono or Stereo Equalizer
- Total Power Output: 400 Watt
- Musical 2-Band EQ on All Channels
- 1/2 AUX Sends Per Channel for External Effect Monitoring
- 2-Track Inputs Assignable to Master Mix
- Highly Accurate 5 Segment Bargraph Meters
- 17.32H x 10.23W x 10.82D
- 110/220 Voltage Switchable
- Weight: 26 Lbs.



PMX1006

10 Channel 800 Watts Powered Stereo Mixer

- Specifications
- 10 Channel
- INPUT PAD SWITCH, PAD-20dB
- 3-band tone control ± 15 dB
- High 12 KHz, Mid 2 KHz Low 100Hz
- Mon, Effect, Main level control
- Master controller
- Dual 5-Band led level display
- Dual 7-Band Graphic equalizer ± 12 dB
- Digital effect
- Effect External foot switch
- Phantom Power +48V
- 400 Watts + 400 Watts power amplifier
- Stereo output or bridge output
- Effect output
- Tape record output
- Mon output
- Main output
- Power output
- Effect foot switch jacks
- 8-Line low-z balance input
- 10-Line high-z unbalance input
- AUX input
- Stereo tape input
- 110/220 Voltage Switchable
- Dimension: 21.65 x 12.20 x 11.61



PMX402M

4 Channel 400 Watts Powered Mixer w/ MP3 USB Input

- Master output: 400 Watts 4 Ohms
- With USB 2.0 Terminal and LCD
- 5-Band graphic equalizer
- Each channel tone control
- Effect control
- TAPE input, REC output
- Channel tone adjust (high/low/ ± 15 dB)
- AUX/TAPE/effect feedback input
- Effect send
- Master volume control
- Phantom + 15V
- 110/220 voltage switchable
- Dimension: 15.75 x 12.01 x 7.87



PMX602M

6 Channel 600 Watts Powered Mixer w/ MP3

- Master output: 600 Watts 4 Ohms
- With USB 2.0 Terminal and MP3 LCD Display
- 5-Band graphic equalizer
- Each channel tone control
- Effect control
- TAPE input, REC output
- Channel tone adjust (high/low/ ± 15 dB)
- AUX/TAPE/effect feedback input
- Effect send
- Master volume control
- Phantom + 15V
- 110/220 voltage switchable
- Dimension: 17.32 x 12.01 x 7.87



PMX802M

8 Channel 800 Watts Powered Mixer w/MP3 Input

- Master output: 800 Watts 4 Ohms
- With USB 2.0 Terminal and MP3 LCD Display
- 5-Band graphic equalizer
- Each channel tone control
- Effect control
- TAPE input, REC output
- Channel tone adjust (high/low/ ± 15 dB)
- AUX/TAPE/effect feedback input
- Effect send
- Master volume control
- Phantom + 15V
- 125W RMS x2 @8ohms
- 110/220 voltage switchable
- Dimension: 20.28 x 12.01 x 7.87



PMX830I

8-Channel 600 Watt Professional Mixer - iPod Dock, MP3 Player Input, SD and USB Flash Memory Readers

- Built-in 30-Pin iPod Dock
- Effect Control & Send
- Master Volume Control
- TAPE Input & REC Output
- 5-Band Graphic Equalizer
- 110/220 Voltage Switchable
- Tone Controls for Each Channel
- 3-Pin Low Impedance MIC Input
- AUX/TAPE/EFFECT feedback Input

- SD and USB Flash Memory Card Readers
- Channel Tone Adjust (High/Low +/-15dB)
- File Compatibility: MP3 & WMA Formats
- ¼ Line/ High Impedance Balanced Inputs
- 6-Channel Balanced Microphone and Line Inputs
- EQ Control for Adjusting Tone of Individual Inputs
- Total Power Output: 600 Watt at 4 Ohms
- USB 2.0 Terminal and MP3 LCD Display
- Dimension: 20.67 x 12.80 x 9.64



PMX630I

6-Channel 600 Watt Professional Mixer - iPod Dock, MP3 Player Input, SD Memory Card and USB Flash Readers

- Built-in 30-Pin iPod Dock
- Effect Control & Send
- Master Volume Control
- TAPE Input & REC Output
- 5-Band Graphic Equalizer
- 110/220 Voltage Switchable
- Tone Controls for Each Channel
- 3-Pin Low Impedance MIC Input
- AUX/CD/TAPE/EFFECT Feedback Input

- SD Memory Card and USB Flash Readers
- Channel Tone Adjust (High/Low +/-15dB)
- Total Power Output: 600 Watt at 4 Ohms
- File Compatibility: MP3 & WMA Formats
- ¼ Line/ High Impedance Balanced Inputs
- 6-Channel Balanced Microphone and Line Inputs
- EQ Control for Adjusting Tone of Individual Inputs
- USB 2.0 Terminal and MP3 LCD Display
- Dimension: 17.91 x 12.79 x 9.64



PMX640BT

Bluetooth 6 Channel 600 Watts Powered Mixer w/ MP3

- Built-in Bluetooth
- Master output: 600 Watts 4 Ohms
- With USB 2.0 Terminal and MP3 LCD Display
- 5-Band graphic equalizer
- Each channel tone control
- Effect control
- TAPE input, REC output

- Channel tone adjust (high/low+/-15dB)
- AUX/TAPE/effect feedback input
- Effect send
- Master volume control
- Phantom + 15V
- 110/220 voltage switchable
- Dimension: 17.32 x 12.01 x 7.87



PMX840BT

Bluetooth 8 Channel 800 Watts Powered Mixer w/MP3 Input

- Built-in Bluetooth
- Master output: 800 Watts 4 Ohms
- With USB 2.0 Terminal and MP3 LCD Display
- 5-Band graphic equalizer
- Each channel tone control
- Effect control
- TAPE input, REC output

- Channel tone adjust (high/low+/-15dB)
- AUX/TAPE/effect feedback input
- Effect send
- Master volume control
- Phantom + 15V
- 110/220 voltage switchable
- Dimension: 17.32 x 12.01 x 7.87



P1001AT

1000 Watts Hybrid Pre-Amplifier w/AM/FM Tuner

- 450 Watts @ 2 Ohms
- 360 Watts @ 4 Ohms
- 200 Watts @ 8 Ohms
- 110-220V Switchable
- 1000 Watt Peak Power
- Auto Radio Station Seek
- Inputs: RCA (2 Studio Sources)
- AM/FM Quartz Synthesized Tuner
- Digital Fluorescent Output Display

- iPod / MP3 Player Input with Cable
- 1 RCA Dedicated for Preamp Output
- 1 RCA Dedicated for Record Line Output
- Outputs: Banana Binding Post (to Speakers)
- 2 Mono RCA Dedicated for Subwoofer Output
- Separate Gain Controls for Preamp and Subwoofer
- Dimensions: 19w x 3.1h x 13d (483 x 80 x 330mm)
- Weight: 14.3 lbs (6.5 kg)





P2001AT

2,000 Watt Hybrid Pre-Amplifier with AM/FM Tuner - Audio Inputs & Outputs

- 600 Watt @ 2 Ohms
- 450 Watt @ 4 Ohms
- 240 Watt @ 8 Ohms
- Auto Seek and Store
- 110-220V Switchable
- Digital Karaoke System
- 2000 Watt Peak Power
- Weight: 14.3 lbs (6.5 kg)
- Mounts into 19-Inch Rack

- Auto Station Seek Function
- Digital Fluorescent Output Display
- 1 RCA Dedicated for Preamp Output
- 1 RCA Dedicated for Record Line Output
- 2 Mono RCA Dedicated for Subwoofer Output
- Separate Gain Control of Pre-Amp & Subwoofer
- Dimensions: 19 W x 3.1 H x 13 D (483 x 80 x 330mm)
- AM/FM Quartz Synthesized Tuner with 50 Station Presets



P3001AT

3,000 Watt Hybrid Pre-Amplifier with AM/FM Tuner - Audio Inputs & Outputs

- 850 Watt @ 2 Ohms
- 550 Watt @ 4 Ohms
- 300 Watt @ 8 Ohms
- Auto Seek and Store
- 110-220V Switchable
- Digital Karaoke System
- 3,000 Watt Peak Power
- Weight: 14.3 lbs (6.5 kg)
- Mounts into 19-Inch Rack

- Auto Station Seek Function
- Digital Fluorescent Output Display
- 1 RCA Dedicated for Preamp Output
- 1 RCA Dedicated for Record Line Output
- 2 Mono RCA Dedicated for Subwoofer Output
- Separate Gain Control of Pre-Amp & Subwoofer
- Dimensions: 19 W x 3.1 H x 13 D (483 x 80 x 330mm)
- AM/FM Quartz Synthesized Tuner with 50 Station Presets



P1002AI

1000 Watts Hybrid Receiver & Pre-Amplifier W/AM-FM Tuner/Ipod Docking Station

- Ipod docking station (Ipod not included)
- Powers 4 loudspeakers
- Separate gain control for preamp and subwoofer
- 1000 watts peak power
- 450 watts @ 2 ohms
- 360 watts @ 4 ohms
- 200 watts @ 8 ohms
- Inputs: RCA (2 audio sources)
- Outputs: Banana binding post (to speakers)
- 1 RCA dedicated for record line output

- 2 mono RCA dedicated for subwoofer output
- 1 RCA dedicated for preamp output
- Digital fluorescent output display meter
- iPod / MP3 input with cable
- 110-220V Switchable
- AM/FM Quartz Synthesized Tuner
- Auto Station Seek
- Dimensions: 19" w x 3.1" h x 13" d
- Weight: 14.3 lbs



iPod Not Included

P2002ABTI

2000 Watts Hybrid Receiver & Pre-Amplifier W/AM-FM Tuner/Ipod Docking Station & Bluetooth

- Ipod docking station (Ipod not included)
- Bluetooth function
- Powers 4 loudspeakers
- Separate gain control for preamp and subwoofer
- 2000 watts peak power
- 600 watts @ 2 ohms
- 460 watts @ 4 ohms
- 240 watts @ 8 ohms
- Inputs: RCA (2 audio sources)
- Outputs: Banana binding post (to speakers)

- 1 RCA dedicated for record line output
- 2 mono RCA dedicated for subwoofer output
- 1 RCA dedicated for preamp output
- Digital fluorescent output display meter
- iPod / MP3 input with cable
- 110-220V Switchable
- AM/FM Quartz Synthesized Tuner
- Auto Station Seek
- Dimensions: 19w x 3.1h x 13d
- Weight: 15.4 lbs



iPod Not Included

P3002AI

3000 Watts Hybrid Receiver & Pre-Amplifier W/AM-FM Tuner/Ipod Docking Station

- Ipod docking station (Ipod not included)
- Powers 4 loudspeakers
- Separate gain control for preamp and subwoofer
- 3000 watts peak power
- 800 watts @ 2 ohms
- 550 watts @ 4 ohms
- 300 watts @ 8 ohms
- Inputs: RCA (2 audio sources)
- Outputs: Banana binding post (to speakers)
- 1 RCA dedicated for record line output

- 2 mono RCA dedicated for subwoofer output
- 1 RCA dedicated for preamp output
- Digital fluorescent output display meter
- iPod / MP3 input with cable
- 110-220V Switchable
- AM/FM Quartz Synthesized Tuner
- Auto Station Seek
- Dimensions: 19w x 3.1h x 13d
- Weight: 17.2 lbs



iPod Not Included

P1501ATU

1500 Watts Hybrid Pre Amplifier w/ AM/FM Tuner/ USB

- Separate gain control for preamp and subwoofer
- 1500 Watts Peak Power
- 500 Watts @ 2 ohms
- 400 Watts @ 4 Ohms
- 220 watts @ 8 ohms
- Inputs: RCA (2 Audio Sources)
- Outputs: Banana Binding Post (to Speakers)
- 1 RCA dedicated for Preamp output
- 2 Mono RCA dedicated for Subwoofer Output

- 1 RCA dedicated for Preamp Output
- Digital Fluorescent Output Display Meter
- iPod/ MP3 Input with Cable
- USB Reader Function
- Dimensions: 19" (W) x 3.5"(H) x 13"(D)
- Weight: 14.7 Lbs
- 110/220V Switchable
- AM/FM Quartz Synthesized Tuner



P3201ATU

3000 Watts Hybrid Pre Amplifier w/ AM/FM Tuner/ USB

- Separate gain control for preamp and subwoofer
- 3000 Watts Peak Power
- 800 Watts @ 2 ohms
- 550 Watts @ 4 Ohms
- 300 watts @ 8 ohms
- Inputs: RCA (2 Audio Sources)
- Outputs: Banana Binding Post (to Speakers)
- 1 RCA dedicated for Preamp output
- 2 Mono RCA dedicated for Subwoofer Output

- 1 RCA dedicated for Preamp Output
- Digital Fluorescent Output Display Meter
- iPod/ MP3 Input with Cable
- USB Reader Function
- Dimensions: 19" (W) x 3.5"(H) x 13"(D)
- Weight: 14.7 Lbs
- 110/220V Switchable
- AM/FM Quartz Synthesized Tuner



PWMA3003T

3000 Watts Hybrid Pre-Amplifier W/AM-FM Tuner/USB/Dual Wireless Mic

- Dual VHF High Band Wireless Microphones
- 3000 Watts Peak Power
- 800 Watts @ 2 Ohms
- 550 Watts @ 4 Ohms
- 300 Watts @ 8 Ohms
- Inputs: RCA (2 Audio Sources)
- Outputs: Banana Binding Post
- 1 RCA Dedicated For Record Line Output
- 2 Mono RCA Dedicated For Subwoofer Output
- 1 RCA Dedicated For Preamp Output

- Separate Gain Control For Preamp And Subwoofer
- Digital Fluorescent Output Display Meter
- iPod / MP3 Input With Cable
- USB Reader Function
- Removable Rack-Mount Brackets
- Dimensions: 19W X 3.1H X 13D (483 X 80 X 330mm)
- Weight: 20.1 Lbs (9.1 Kg)
- 110-220V Switchable
- AM/FM Quartz Synthesized Tuner
- Auto Station Seek



PWMA2003T

2000 Watts Hybrid Pre-Amplifier W/AM-FM Tuner/USB/Dual Wireless Mic

- Dual VHF High Band Wireless Microphones
- 2000 Watts Peak Power
- 600 Watts @ 2 Ohms
- 460 Watts @ 4 Ohms
- 240 Watts @ 8 Ohms
- Inputs: RCA (2 Audio Sources)
- Outputs: Banana Binding Post
- 1 RCA Dedicated For Record Line Output
- 2 Mono RCA Dedicated For Subwoofer Output
- 1 RCA Dedicated For Preamp Output

- Separate Gain Control For Preamp And Subwoofer
- Digital Fluorescent Output Display Meter
- iPod / MP3 Input With Cable
- USB Reader Function
- Removable Rack-Mount Brackets
- Dimensions: 19W X 3.1H X 13d (483 X 80 X 330mm)
- Weight: 18.7 Lbs (8.5 Kg)
- 110-220V Switchable
- AM/FM Quartz Synthesized Tuner
- Auto Station Seek



PWMA1003T

1000 Watts Hybrid Pre-Amplifier W/AM-FM Tuner/USB/Dual Wireless Mic

- Dual VHF High Band Wireless Microphones
- 1000 Watts Peak Power
- 450 Watts @ 2 Ohms
- 360 Watts @ 4 Ohms
- 200 Watts @ 8 Ohms
- Inputs: RCA (2 Audio Sources)
- Outputs: Banana Binding Post
- 1 RCA Dedicated For Record Line Output
- 2 Mono RCA Dedicated For Subwoofer Output
- 1 RCA Dedicated For Preamp Output

- Separate Gain Control For Preamp And Subwoofer
- Digital Fluorescent Output Display Meter
- iPod / MP3 Input With Cable
- USB Reader Function
- Removable Rack-Mount Brackets
- Dimensions: 19W X 3.1H X 13D (483 X 80 X 330mm)
- Weight: 16.5 Lbs (7.5 Kg)
- 110-220V Switchable
- AM/FM Quartz Synthesized Tuner
- Auto Station Seek





PEA4000

Professional 4000 Watts Stereo Power Amplifier

- 4000 Watts Max Peak Power Amplifier
- Two Channels Stereo Or Bridge (Mono) Output
- Independent Volume Control For Each Channel
- Balanced XLR And ¼ TRS Inputs
- High Speed Cooling Fan
- Lowest Noise -Smooth Operation
- Signal And Clip Led Indicators For Protection And Performance
- Speakon-Binding Post Speaker Terminals
- Thermal And Overload Protection
- Power Output: 260W (RMS, Stereo, 8 OHM)
- Power Output: 400W (RMS, Stereo, 4OHM)
- Power Output: 800W (Bridged, 8 OHM)
- Power Output: 4000W (Max Peak)
- Distortion (Typical):<0.08%
- Input Sensitivity: 0.775V, 1V, 1.4V (Adjustable)
- Impedance: Unbalance :>10K Ohm Balance :>20K Ohm
- S/N: >103dB
- Frequency Response: 20Hz-20 KHz, +0/-0 Specification.5dB
- Raise Rate: >45V/Us
- Damping Factor: >220
- Cross Talk:<-78db @ 8 OHM
- Power Supply:115V-60Hz
- Dimensions: 3.5H X 19W X 15.9D



PEA6000

Professional 6000 Watts Stereo Power Amplifier

- 6000 Watts Max Peak Power Amplifier
- Two Channels Stereo Or Bridge (Mono) Output
- Independent Volume Control For Each Channel
- Balanced XLR And ¼ TRS Inputs
- High Speed Cooling Fan
- Lowest Noise -Smooth Operation
- Signal And Clip Led Indicators For Protection And Performance
- Speakon-Binding Post Speaker Terminals
- Thermal And Overload Protection
- Power Output: 520W (RMS, Stereo, 8 OHM)
- Power Output: 800W (RMS, Stereo, 4OHM)
- Power Output: 2000W (Bridged, 8 OHM)
- Power Output: 4000W (Max Peak)
- Distortion (Typical):<0.08%
- Input Sensitivity: 0.775V, 1V, 1.4V (Adjustable)
- Impedance: Unbalance :>10K Ohm Balance :>20K Ohm
- S/N: >103dB
- Frequency Response: 20Hz-20 KHz, +0/-0 Specification.5dB
- Raise Rate: >45V/Us
- Damping Factor: >220
- Cross Talk:<-78db @ 8 OHM
- Power Supply:115V-60Hz
- Dimensions: 3.5H X 19W X 15.9D



PEXA3000

19 Rack Mount 3000 Watt Professional Power Amplifier w/ Digital SMT Technology

- 3000 Watts Peak Power
- 1500 Watts x 2 @ 2 Ohms
- 750 Watts x 2 @ 4 Ohms
- 375 Watts x 2 @ 8 Ohms
- LCD Display - Power, Level, Temperature,
- Protection, Working Mode, Limiter
- SMT Technology Circuitry
- Switchable Stereo & Bridged Modes
- Dual Output Level Controls
- High Performance Ring Transformer
- Soft Start Limiter
- Ground Lift Switch
- LED Indicator Lights
- Heavy Duty Fan Cooled Aluminum Heatsink
- 110 220 Volt Power Supply
- Dimensions: 16.25D x 19W x 5.75H



PEXA5000

19 Rack Mount 5000 Watts Professional Digital Power Amplifier w/SMT Technology

- 5000 Watts Peak Power
- 2500 Watts x 2 @ 2 Ohms
- 1250 Watts x 2 @ 4 Ohms
- 625 Watts x 2 @ 8 Ohms
- LCD Display - Power, Level, Temperature,
- Protection, Working Mode, Limiter
- SMT Technology Circuitry
- Switchable Stereo & Bridged Modes
- Dual Output Level Controls
- High Performance Ring Transformer
- Soft Start Limiter
- Ground Lift Switch
- LED Indicator Lights
- Heavy Duty Fan Cooled Aluminum Heatsink
- 110 220Volt Power Supply
- Dimensions: 16.25D x 19W x 5.75H



PEXA8000

19 Rack Mount 8000 Watts Professional Power Amplifier w/ Digital SMT Technology

- 8000 Watts Peak Power
- 4000 Watts x 2 @ 2 Ohms
- 2000 Watts x 2 @ 4 Ohms
- 1000 Watts x 2 @ 8 Ohms
- LCD Display - Power, Level, Temperature,
- Protection, Working Mode, Limiter
- SMT Technology Circuitry
- Switchable Stereo & Bridged Modes
- Dual Output Level Controls
- High Performance Ring Transformer
- Soft Start Limiter
- Ground Lift Switch
- LED Indicator Lights
- Heavy Duty Fan Cooled Aluminum Heatsink
- 110 Volt Power Supply
- Dimensions: 16.25D x 19W x 5.75H



PPA200

19 Rack 2000 Watt Professional DJ Power Amplifier

- 1000 Watts x 2 Power Amplifier
- Dual Output Level Controls and Illumination
- Protection Indicator
- Power On/Off Switch
- Stereo/Mono Selector
- Stereo or Bridged Power Into 4 or 8 Ohms
- Dual RCA Combo Inputs
- Binding Post Outputs

- Blue Color LED Display
- Ground Lift Switch
- AC Accessory Inlet
- Heavy Duty Fan Cooled Aluminum Heatsink
- 110/220 Voltage Selector
- Dimensions: 3 15/32" H x 19" W x 10 11/16" D
- Weight 16.76 LBS



PPA300

19 Rack 3000 Watt Professional DJ Power Amplifier

- 1500 Watts x 2 Power Amplifier
- Dual Output Level Controls and Illumination
- Protection Indicator
- Power On/Off Switch
- Stereo/Mono Selector
- Stereo or Bridged Power Into 4 or 8 Ohms
- Dual RCA Combo Inputs
- Binding Post Outputs

- Blue Color LED Display
- Ground Lift Switch
- AC Accessory Inlet
- Heavy Duty Fan Cooled Aluminum Heatsink
- 110/220 Voltage Selector
- Dimensions: 3 15/32" H x 19" W x 10 11/16" D
- Weight 18.52 LBS



PPA450

19 Rack 4500 Watt Professional DJ Power Amplifier

- 2250 Watts x 2 Power Amplifier
- Dual Output Level Controls and Illumination
- Protection Indicator
- Power On/Off Switch
- Stereo/Mono Selector
- Stereo or Bridged Power Into 4 or 8 Ohms
- Dual RCA Combo Inputs
- Binding Post Outputs

- Blue Color LED Display
- Ground Lift Switch
- AC Accessory Inlet
- Heavy Duty Fan Cooled Aluminum Heatsink
- 110/220 Voltage Selector
- Dimensions: 3 15/32" H x 19" W x 10 11/16" D
- Weight 20.28 LBS



PQA2100

19 Rack Mount 2100 Watt Professional Power Amplifier

- 230 + 230 Watts @ 8 Ohms
- 460 + 460 Watts @ 4 Ohms
- 920 + 920 Watts @ 2 Ohms
- Soft Start limiter
- Protection Indicator
- Power On / Off Switch
- Dual 1/ and Dual RCA Inputs

- Stereo Mono Parallel Selector
- High Quality Ring Transformer
- Stereo Power into 4 Or 8 Ohms
- Dual Output Level Controls and Illumination
- 1050 Watts x 2 Power Amplifier 525 Watts x 2 RMS
- Outputs: Dual Speakon - 1/4 - Banana Plugs Speaker Outputs



PQA3100

19 Rack Mount 3100 Watts Professional Power Amplifier

- 1550 Watts x 2 Power Amplifier 775 Watts x 2 RMS
- 380 + 380 Watts @ 8 Ohms
- 760 + 760 Watts @ 4 Ohms
- 1520 + 1520 Watts @ 2 Ohms
- Protection Indicator
- Dual 1/ and Dual RCA Inputs
- Outputs: Dual Speakon / 1/4 /Banana Plugs Speaker Outputs
- Dual Output Level Controls and Illumination
- High Quality Ring Transformer

- Soft Start limiter
- Power On / Off Switch
- Stereo Mono Parallel Selector
- Stereo Power into 4 Or 8 Ohms
- Led Display
- Ground lift Switch
- Heavy Duty Fan Cooling Aluminum Heatsink
- 115/230 Voltage Selector
- Dimensions: 5.75H x 19W x 14.37D



PQA4100

19 Rack Mount 4100 Watts Professional Power Amplifier W/Digital SMT Technology

- 2050 Watts x 2 Power Amplifier 1025 Watts x 2 RMS
- 500 +500 @ 8 Ohms
- 1000 + 1000 @ 4 Ohms
- 2000+2000 @ 2 Ohms
- Protection Indicator
- Dual 1/ and Dual RCA Inputs
- Outputs: Dual Speakon / 1/4 /Banana Plugs Speaker Outputs
- Dual Output Level Controls and Illumination
- High Quality Ring Transformer

- Soft Start Limiter
- Power On / Off Switch
- Stereo Mono Parallel Selector
- Stereo Into 4 Or 8 Ohms
- LED Display
- Ground Lift Switch
- Heavy Duty Fan Cooling Aluminum Heatsink
- 115/230 Voltage Selector
- Dimensions: 5.75H x 19W x 14.37D





PQA5100

19 Rack Mount 5100 Watts Professional Power Amplifier W/Digital SMT Technology

- 2550 Watts x 2 Power Amplifier 1275 Watts x 2 RMS
- 600 + 600 Watts @ 8 Ohms
- 1200 + 1200 Watts @ 4 Ohms
- 2400 + 24000 Watts @ 2 Ohms
- Protection Indicator
- Dual 1/ and Dual RCA Inputs
- Outputs: Dual Speakon / 1/4 /Banana Plugs Speaker Outputs
- Dual Output Level Controls and Illumination
- High Quality Ring Transformer

- Soft Start limiter
- Power On / Off Switch
- Stereo Mono Parallel Selector
- Stereo Power into 4 Or 8 Ohms
- Led Display
- Ground lift Switch
- Heavy Duty Fan Cooling Aluminum Heatsing
- 115/230 Voltage Selector
- Dimensions: 5.75H x 19W x 14.37D



PSA2000

1U Rack Mount 2000 Watts Power Stereo Amplifier

- Independent Volume Control For Each Channel
- Power Output: 100W X 2 RMS (8 Ohms)
- Power Output: 200W X 2 RMS (4 Ohms)
- Power Output: 400W (Bridge, 8 Ohms)
- Power Output: 2000W Max Peak
- Total Harmonic Distortion: Less Than 0.1%
- Input Sensitivity & Impedance: 0.775V RMS, 10K Ohms
- Signal-To-Noise Ratio: More Than 100dB

- Frequency Response: +/-0.5dB, 20Hz-20 KHz
- Balanced XLR And 1/4 €TRS Inputs
- High Speed Cooling Fan
- Lowest Noise -Smooth Operation
- Signal And Clip Led Indicators For Protection And Performance
- Binding Post Speaker Terminals
- Thermal And Overload Protection
- Power Supply: 115V-60Hz / 230V-50Hz (Switchable)



PTA1000

1000 Watts Professional Power Amplifiers

- Two Channels A/B- Bridgeable
- Inputs: Electronic Balanced; Barrier Strip ,XLR,TRS 1/4
- Speaker Terminal: Speakons for Ch A, Ch B and Bridge; Binding post
- Cooling Fan Two-speed DC fan, air Flow back to front
- 110/220 Volt Switchable
- 2x5 LED Indicator Red ,DDT / Clipping; Yellow, signal;

- Green ,power
- Overload and Protection Indicator
- Signal/Noise ratio: =102dB
- Distortion: =1.0%
- Frequency response: 20Hz-20 KHz >±0.5dB
- input impedance: balance 20KHz
- Input level:+4dB
- Total Power 1000 Watts



PTA1200

1200 Watts Professional Power Amplifier

- Two Channels A/B- Bridgeable
- Inputs: Electronic Balanced; Barrier Strip ,XLR,TRS 1/4
- Speaker Terminal: Speakons for Ch A, Ch B and Bridge; Binding post
- Cooling Fan Two-speed DC fan, air Flow back to front
- 110/220 Volt Switchable
- 2x5 LED Indicator Red ,DDT / Clipping; Yellow, signal;

- Green ,power
- Overload and Protection Indicator
- Signal/Noise ratio: = 102dB
- Distortion: = 1.0%
- Frequency response: 20Hz-20 KHz >± 0.5dB
- input impedance: balance 20KHz
- Input level:+4dB
- Max Power 1200 Watts



PTA1400

1400 Watts Professional Power Amplifiers

- Two Channels A/B- Bridgeable
- Inputs: Electronic Balanced; Barrier Strip ,XLR,TRS 1/4
- Speaker Terminal: Speakons for Ch A, Ch B and Bridge; Binding post
- Cooling Fan Two -speed DC fan, air Flow back to front
- 110/220 Volt Switchable
- 2x5 LED Indicator Red ,DDT / Clipping; Yellow, signal;

- Green ,power
- Overload and Protection Indicator
- Signal/Noise ratio: =102dB
- Distortion: =1.0%
- Frequency response: 20Hz-20 KHz >±0.5dB
- input impedance: balance 20KHz
- Input level:+4dB
- Total Power 1400 Watts



PTA3000

3000 Watts Professional Power Amplifier With Built in Crossover

- Two Channels
- Speakon Connectors
- Dual Binding Post Speaker Output
- Two Way Crossover
- Low cut switch
- Crossover switch (150Hz X over)
- Thru/Low Out jacks
- High out jacks
- Three Speakon Connectors (CH A/CH B/Bridge)
- Sub- Sonic (Low Cut) Filter
- Two-Speed Fan
- 2 Ohm Load Per Channel
- 4 Ohm In Bridge Mode
- Combo Inputs Connector Xlr/1/4Phone Jack Connector.
- Thru/Low Out And High Out ¼ Jacks
- 110/220 Volt Switchable
- 2x5 Led Input Level Indicator
- Overload And Protection Indicator
- Signal/Noise Ratio: =102db
- Distortion: =1.0%
- Frequency Response: 20hz-20khz Less Than ±0.5db
- Input Impedance: Balance 20ko
- Input Level: +4db
- Total Power 3000 Watts
- Sold As: Unit



PTA1004U

1000 Watt Power Amplifier With USB/SD Readers, LCD Digital Display w/ Built-in Crossover

- Total Power: 1000 Watt
- Input Level: +4dB
- SD Memory Card & USB Flash Drive Readers
- 3.5mm Aux CD/MP3 Input Jack
- Two Channels A/B - Bridgeable
- Overload and Protection Indicator
- Signal/Noise Ratio: 102dB
- Distortion: 1.0%
- Frequency Response: 20Hz - 20kHz >±0.5dB
- Input Impedance: Balance 20kΩ
- Digital LCD Display
- Cooling Fan: Two-speed DC Fan
- Inputs: Electronic Balanced; Barrier Strip ,XLR,TRS 1/4
- Speaker Terminal: Speakons for Ch A, Ch B and Bridge; Binding Post
- 2x5 LED Indicator Red ,DDT / Clipping; Yellow, signal; Green ,power
- Double-Decoder MP3 Function
- File Compatibility: MP3/WMA
- 110/220 Volt Switchable

NEW



PTA3004U

3000 Watt Power Amplifier With USB/SD Readers, LCD Digital Display & Built-in Crossover

- Total Power: 3000 Watt
- SD Memory Card & USB Flash Drive Readers
- Two-Speed Fan
- Two Channels
- High-Out Jacks
- Low Cut Switch
- Input Level: +4dB
- Distortion: 1.0%
- Two Way Crossover
- Speakon Connectors
- Thru/Low Out Jacks
- 4 Ohm in Bridge Mode
- 2 Ohm Load Per Channel
- Signal/Noise Ratio: 102dB
- 3.5mm Aux CD/MP3 Input Jack
- Sub-Sonic (Low Cut) Filter
- 2x5 LED Input Level Indicator
- Input Impedance: Balance 20k
- Crossover Switch (150Hz X over)
- Dual Binding Post Speaker Output
- Overload And Protection Indicator
- Thru/Low Out And High Out ¼ Jacks
- Digital LCD Display for MP3 Function
- Three Speakon Connectors (CH A/CH B/Bridge)
- Frequency Response: 20hz-20khz Less Than ±0.5db
- Combo Inputs Connector Xlr/1/4 Phone Jack Connector
- Double-Decoder MP3 Function
- File Compatibility: MP3/WMA
- 110/220 Volt Switchable

NEW



PCO800

19 Rack Mount 1800 Watt Power Conditioner w/ 8 Outlets

- Triple Mode Varistor Surge And Spike Protection
- Eight Rear Outlets (With Room For 4 Wall Warts) Controlled By A Front Panel Switch
- 15 Amp Rating (1800 W) With Rear Panel Circuit Breaker (UL)
- Rugged Single Rack Space Metal Housing For Maximum Reliability
- Power: 110V-60Hz
- Dimensions: 19W X 1 3/4H X 7 3/4D
- Weight: 5.20 Lbs



PCO820

19 Rack Mount 8 Outlets 1800 Watt Power Conditioner W/Voltage Meter

- Triple Mode Varistor Surge And Spike Protection
- Eight Rear Outlets (With Room For 4 Wall Warts) Controlled By A Front Panel Switch
- 15 Amp Rating (1800 W) With Rear Panel Circuit Breaker (UL)
- Two Added Front Panel Slide-Out, Swiveling Lights For Rack
- Illumination And Dimmer Controls To Adjust Lamp Brightness
- Large LED Numeric Meter That Displays Incoming AC Line Voltage And 2 Voltage Condition Indicators Standard Voltage And Over Voltage
- Rugged Single Rack Space Metal Housing For Maximum Reliability
- Dimensions: 19 W X 1 3/4 H X 8 3/4 D
- Weight: 6 Lbs
- Power: 110V-60Hz



PCO850

15 Amp Power Supply Conditioner Rack Mountable Power Strip Surge Protector with 9 Outlets

- Safely Provides Surge Protection Control
- 9 Total Outlets (8) Rear and (1) Front
- Built-in AC Noise Filter
- 15 Amp Rating with Circuit Breaker
- Eliminates Unwanted Radio Frequency Interference (RFI) and Electromagnetic Interference (EMI)
- Spike and Surge Protection
- 1U Rack Mountable
- Aluminum Front Panel and Steel Chassis
- Push to Reset
- 6 Foot Power Cord (3x14 AWG)
- Energy Dissipation: 150 Joules
- Peak Impulse Current: 1200 Amps
- Operating Voltage: 115V - 60Hz
- Dimensions (L x D x H): 19.0 x 3.9 x 1.8 inches
- Weight: 3.5 Lbs.

NEW





PDBC10 8 Outlet Rack Mount Power Supply Center w/Each Outlet Switch



- Can offer 8 power supply for other units
- Built-In Switch For Each Outlet
- Rack mount brackets

- 110/220V compatible
- 19L X 3.1W X 1.7H



PDBC50 15 Amp Power Supply PDU Power Strip with 9 Outlets 1800VA Rack Mountable



- Safely Provides Surge Protection Control
- 9 Total Outlets (6) Rear and (3) Front
- Built-in AC Noise Filter
- 15 Amp Rating with Circuit Breaker
- Eliminates Unwanted Radio Frequency (RFI) and Electromagnetic Interference (EMI)
- Spike and Surge Protection
- 1U Rack Mountable

- Steel Chassis and Front Panel
- Push to Reset
- 6 Foot Power Cord (3x14 AWG)
- Energy Dissipation: 150 Joules
- Peak Impulse Current: 1200 Amps
- Operating Voltage: 115 - 230V/50 - 60Hz
- Dimensions (L x D x H): 19.0 x 3.9 x 1.8 inches
- Weight: 3.7 Lbs.



PDBC60 8 Outlet Power Supply Center W/ DB Display

- Dual L.E.D Signal Level Meter
- Level Input Signal Control
- 2 RCA Input Plug
- 2 RCA Output Plug
- Two Kinds Of Signal Input Volume Display
- L.E.D. Mode Selector

- Styles: Bar And Dot
- Can Offer 8 Power Supplies For Other Units
- 3 Pins AC Outlets
- 110/220V Switchable
- Dimensions: 16.8"W X 7.1"H X 2.4"D
- Weight: 2.9 Lbs



PDBC70 15 Amp Power Supply Power Strip with 1800VA Rack Mountable 9 Outlets



- Perfect Solution for Controlling Power to Your Equipment
- Safely Provides Surge Protection Control
- 9 Total Rear Outlets
- 9 Front Panel Blue Illumination Power Switches
- Built-in AC Noise Filter
- 15 Amp Rating with Circuit Breaker
- Eliminates Unwanted Radio Frequency (RFI) and Electromagnetic Interference (EMI)
- Spike and Surge Protection

- 1U Rack Mountable
- Steel Chassis and Front Panel
- Push to Reset
- 6 Foot Power Cord (3x14 AWG)
- Energy Dissipation: 150 Joules
- Peak Impulse Current: 1200 Amps
- Operating Voltage:
- Dimensions (L x D x H): 19.0 x 3.9 x 1.8 inches
- Weight: 5.5 Lbs.



PFN31 19 Rack Mount Cooling Fan System

- Complete kit for three fan unit that will quietly cool your cabinet and any other multimedia centers
- Three 90MM ball bearing metal case fan included
- Easy to install

- Screws are included for install
- Power Source 110V
- Dimensions: 19X 4.3 X 1.7



PFN41 19" Rack Mount Cooling Fan System W/Temperature Display

- Four cooler master 80mm ball bearing case fan
- Three Numbers Blue Display Screen Show The Inner Temperature For Cabinet Or Other Multimedia Centers
- The Unit Has Sensors To Check Any Part Temperature
- Power 110V 60HZ
- Screws are included for easy install
- Dimensions: 19" X 4.3"

- Holes are exactly inside to inside 17 1/2" apart wide and 2 11/16" apart tall from each other. Outside to outside hole dimension is 18 5/8" apart wide and 3 3/16" apart tall
- Weight: 3.5 LBS



PDSP850

19 Rack Mount Professional Digital Sampler

- 24 Seconds Sampling Time
- Up to 3 Memory Banks
- 1, 2 & 3 Banks Memory Modes
- Single/Repeat Modes
- Large Start/Stop Button for Easy Operation
- Sampler Mic Input
- Source Selector
- Input Gain Control
- Pitch Control +/- 1/2 Octave

- Sampler Level & Pan Controls
- Phono, Line 1 & Line 2 Inputs
- Line & Rec Outputs
- 1/4 Mic Output
- Ground Screw for Turntables
- Single Rack Space Unit
- 110/220 Voltage Switchable
- Dimensions: 1.75 x 19 x 6



PPEQ100

19 Rack Mount Dual 10 Band 4 Source Input Stereo Spectrum Graphic Equalizer

- Dual 10 Bands Eq With Blue Leds
- Four Audio Source Line Input
- 4 RCA line input
- 2 RCA line Output

- Removable Rack Mount Brackets
- VFD Spectrum Graphic Display Screen
- 110v/220v Switchable Power Source
- Dimensions: 16.9 x 9.3 x 2



PPEQ150

19" Rack Mount Dual 10 Band Stereo Graphic Equalizer

- Dual VU Meters level monitor
- Dual 10 bands Eq with blue leds
- 2 RCA line input
- 2 RCA line Output
- 2 RCA line Output for REC
- VFD display screen

- Bass/Midrange/High gain control
- Left/Right Channel Volume gain control
- 110/220V power switch
- Removable Rack Mount Brackets
- Dimensions: 17w x 9h x 2.2d
- Weight: 5 lbs



PPEQ200

Dual 10 Band Stereo Graphic Equalizer w/Spectrum Display

- 10 Bands of Equalization(Per Channel),with a Range of (+/-) 12dB
- Center Frequencies: 30Hz, 60Hz, 120Hz, 250Hz, 500Hz, 1KHz, 2KHz, 4KHz, 8KHz, & 16KHz
- 10-Band Multicolor Spectrum Analyzer Display
- 4 Pairs of Audio Inputs (Audio, "Video" Aux, Tape 1, & Tape 2)

- 3 Pairs of Audio Outputs (Main, Tape 1, & Tape 2)
- Signal-to-Noise Ratio: 95dB
- THD: 0.03%
- 110/220 Voltage Selectable
- Rack Mountable
- Dimensions: 19"W x 11.1"D x 3.5"H



PPEQ86

Dual Channel 12 Band Graphic Equalizer

- Constant Q Circuitry with a 3% Center Frequency Accuracy
- Variable Input Level Controls
- Dual Blue LED Level Meters
- Variable Meter Sensitivity
- Post/Pre Switch
- Source Selector

- Red Illuminated Power Switch
- Line 1/Line 2 & Tape RCA Inputs
- Line and Tape RCA Outputs
- Ground/Lift Switch
- Rack Mountable
- 110/220 Voltage Switchable
- Dimensions: 19 x 5.2 x 7.4





PPMIK

Dynamic Microphone

- Unidirectional Pickup Pattern
- Durable Metal Construction
- Clear, Transparent Sound
- Frequency Response: 50Hz-12kHz
- Impedance: 600 Ohms
- Sensitivity: -74 +/- 3dB
- On/Off Switch for Onstage Control
- 15 Foot XLR (F) - 1/4" (M) Microphone cable



PDMIK1

Professional Moving Coil Dynamic Handheld Microphone

- Moving Coil Dynamic Uni-Directional Element
- Steel Mesh Ball Shaped Grill
- Frequency Response: 50Hz~15KHz
- 600 Ohm Output Impedance (+/-)30%
- Microphone Sensitivity: -54db (+/-)3db(0dB=1V/Pa @ 1KHz)
- On/Off Broadcasting Switch
- 6.5 Foot XLR (F) - 1/4" (M) Microphone cable with 300 Ohms Outputs
- Microphone Dimensions: 6.7 x 1.7 x 0.3



PDMIK2

Professional Moving Coil Dynamic Handheld Microphone

- Moving Coil Dynamic Uni-Directional Element
- Durable Zinc Alloy Metal Construction
- Steel Mesh Ball Shaped Grill
- Frequency Response: 50Hz~15KHz
- 600 Ohm Output Impedance (+/-)30%
- Microphone Sensitivity: -54db (+/-)3db(0dB=1V/Pa @ 1KHz)
- On/Off Broadcasting Switch
- 15 Foot XLR (F) - 1/4" (M) Microphone cable with 600 Ohms Outputs
- Microphone Dimensions : 7.7 x 0.8 x 1.0



PDMIK4

Dynamic Microphone with Carry Case

- Unidirectional Pickup Pattern
- Durable Metal Construction
- Clear, Transparent Sound
- Frequency Response: 50Hz~15000Hz
- Neodymium Magnet Designed for High Output
- Sensitivity: -73 +/-3dB
- Mic Body Material: Zinc Alloy
- Impedance: 600 Ohms
- On/Off Switch for Onstage Control
- Rugged Carrying Case
- 15 Foot XLR (F) - 1/4" (M) Microphone cable



PDMIC58

Professional Moving Coil Dynamic Handheld Microphone

- Moving Coil Dynamic Uni-Directional Element
- Durable Zinc Alloy Metal Construction
- Steel Mesh Ball Shaped Grill
- Frequency Response: 50Hz~15KHz
- 600 Ohm Output Impedance (+/-)30%
- Microphone Sensitivity: -54dB (+/-)3db(0dB=1V/Pa @ 1KHz)
- 15 Foot XLR (F) - 1/4" (M) Microphone cable with 600 Ohms Outputs



PDMIC78

Professional Moving Coil Dynamic Handheld Microphone

- Moving Coil Dynamic Uni-Directional Element
- Durable Zinc Alloy Metal Construction
- Steel Mesh Ball Shaped Grill
- Frequency Response: 50Hz~15KHz
- 600 Ohm Output Impedance (+/-)30%
- Microphone Sensitivity: -54dB (+/-)3db(0dB=1V/Pa @ 1KHz)
- 15 Foot XLR (F) - 1/4" (M) Microphone cable with 600 Ohms Outputs



PDMIC35

Electret Condenser Shotgun Microphone with 16 ft. XLR to 1/4 Cable & Windscreen

- Element: Electret Condenser
- Polar Pattern: Super Cardioid
- Low noise circuitry
- Frequency Response: 20Hz~20kHz
- Short Range Sensitivity: -45dB (0 dB = 1V/Pa @ 1kHz)
- Long Range Sensitivity: -38dB (0 dB = 1V/Pa @ 1kHz)
- Max SPL Level: 132dB SPL (1kHz THD 1%)

- Signal-to-Noise Ratio: 77dB (1kHz @ 1 Pa)
- Output Impedance: 75 Ohm
- Power Supply: +48V Phantom Power
- Features: On/Off Switch, Long Distance Range, Side Rejection
- Includes: 16ft XLR Cable, Mic Stand Clip, Foam Windscreen
- Dimension: 1.2 x 7.1



PDMIC45

Small Diaphragm Electret Condenser Microphone with 20 ft XLR to 1/4 Cable

- Element: Electret Condenser
- Polar Pattern: Cardioid
- Frequency Response: 20Hz~16kHz
- Short Range Sensitivity: -45dB (0 dB = 1V/Pa @ 1kHz)
- Long Range Sensitivity: -38dB (0 dB = 1V/Pa @ 1kHz)
- Max SPL Level: 149dB SPL (1kHz THD 1%)

- Signal-to-Noise Ratio: 85dB (1kHz @ 1 Pa)
- Output Impedance: 1K~ 2.3K Ω
- Power Supply: DC 1.5V AA Battery Powered Or Phantom Power
- Includes: 20ft XLR to 1/4 Cable, Mic Stand Clip Included
- Dimension: 0.9 x 7



PMIKC20BK - PMIKC20SL

Vocal Condenser Microphone For Computer , Condenser Karaoke Microphone , or PA Amplifier (Available in Black or Silver)

- Element: Electret Condenser
- Polar Pattern: Cardioid
- Frequency Response: 30Hz~18kHz
- Sensitivity: -41dB \pm 1dB (0dB = 1V/Pa @ 1kHz)
- Signal-to-Noise Ratio: =66 dB
- Max SPL levels: 120dB SPL
- Output Impedance: 350 Ω (\pm 30%)
- On/Off Switch, 8ft Cable W/ 3.5mm Jack
- Dimension: 2" x 7.5"
- Weight: 146g
- Note: Requires External Power Source From Computer PA Amplifier



PDMICR40BK - PDMICR40SL - PDMICR40R

Classic Retro Dynamic Vocal Microphone w/ 15ft XLR to 1/4" Cable *(Available in Black, Red and Silver)

- Element: Moving Coil Dynamic
- Polar Pattern: Cardioid
- Frequency Response: 30Hz~15kHz
- Sensitivity: -50dB (\pm 3dB @ 1kHz)
- Output Impedance: 600 Ω (\pm 15%)
- Vintage Retro Design, =
- Self-tensioning Swivel Mount
- On/Off Switch
- Includes: 16ft XLR to 1/4" Cable
- Dimension: 2.2" x 3.1" x 7.4"
- Weight: .25 lbs

NEW



PDMICR65BK - PDMICR65SL

Classic Retro Die Cast Metal Vocal Dynamic Microphone w/ Carrying Case & 16ft XLR to 1/4" Cable

*(Available in Black and Silver)

- Element: Moving Coil Dynamic
- Polar Pattern: Cardioid
- Frequency Response: 50Hz~15kHz
- Sensitivity: -51dB (\pm 3dB @ 1kHz)
- Output Impedance: 600 Ω (\pm 15%)
- Rugged die-cast casing for reliability under rigorous conditions
- Metal Construction and Vintage Design

- On/Off Switch
- Mesh Metal Grill
- Internal Cartridge Shock Mount
- Self-tensioning Swivel Mount
- Includes: Carrying Case, 16 ftXLR Cable, Mic Stand Adaptor
- Dimension: 2.2" x 3.1" x 7.4"
- Weight: 1.3 lbs

NEW



PDMIKC45BK

Small Diaphragm Electret Condenser Microphone W/ 20ft XLR Cable to 1/4" Cable (Black Color)

- Element: Electret Condenser
- Polar Pattern: Cardioid
- Frequency Response: 20Hz~16kHz
- Short Range Sensitivity: -45dB (0 dB = 1V/Pa @ 1kHz)
- Long Range Sensitivity: -38dB (0 dB = 1V/Pa @ 1kHz)
- Max SPL Level: 149dB SPL (1kHz THD 1%)

- Signal-to-Noise Ratio: 85dB (1kHz @ 1 Pa)
- Output Impedance: 1K~ 2.3K Ω
- Power Supply: DC 1.5V AA Battery Powered Or Phantom Power
- Includes: 20ft XLR to 1/4" Cable, Mic Stand Clip Included
- Dimension: 0.9" x 7"
- Weight: 70g





PDMICKT80 Dynamic Cardioid Vocal Microphones With Clips, 3-Pack

- Impedance: 600 Ohms outputs
- Easy transport carrying case
- Steel mesh, ball-shaped grill
- Frequency response: 50Hz~ 12KHz
- Sensitivity(0dB=1vpa@1kHz) -55±dB
- Durable zinc alloy metal construction
- Moving coil, dynamic Uni-directional element

- high signal output lets your voice cut through
- Dedicated vocal and instrument mic delivers unbelievable quality
- High-quality components and exceptionally rugged construction ensure long life
- Dynamic vocal and instrument microphone with on/off switch for excellent studio and live performance



PMKSM20 Microphone and Tripod Stand With Extending Boom & Mic Cable Package

- Includes a Handheld Dynamic Microphone
- Dynamic vocal microphone with smooth mid-frequency presence rise for excellent voice projection
- Ultra-wide frequency response for a brilliant and transparent sound
- Shock mount system to cut down handling noise
- Includes Microphone Stand and Mic Holder With

- Boom
- Glossy Black Finish - Constructed with Strong Lightweight Tubing
- Microphone Stand Adjustable Height From 3.28 - 5.5 Ft
- Microphone Boom Length: 7.48
- 1/4 Microphone Cable 15 Ft



PMSAX1 Instrument/Saxophone XLR Condenser Microphone

- Trumpet Saxophone Silent Brass And Most Wind Instrument
- Element: Back Electret Condenser
- Polar Pattern: Uni-directional
- Frequency Response: 50Hz- 16KHz
- Sensitivity: -46dB± 3dB
- Output Impedance: 250Ω± 30%/500Ω± 30%/200Ω± 30%
- Max. Input SPL: 130dB

- Power Supply: Phantom 48V
- Cable: 2*3.0M
- Weight: 56g
- Dimension: 15mm
- Connector: XLR Plug
- Color: Black
- Accessories: Windscreen Clip, Adaptor for Phantom 48V



PDKM7 7 Microphone Wired Drum Kit with Carry Case & Mounting Accessories

- S/N Ratio: 70dB
- Connector: Standard XLR
- Power Supply: Phantom 24-48V
- Polar Pattern: Uni-Directional
- Max Input SPL: NA/NA/130dB(@1kHz<1%T.H.D.)
- Output Impedance: 400Ω± 30%/500Ω± 30%/200Ω± 30%
- Sensitivity: -58dB(+/-)3dB/-53dB(+/-)3dB/-45dB(+/-)3dB
- Frequency Response: 50Hz-15kHz/50Hz-14kHz/50Hz-18kHz
- Compact Drum Microphones for Close & Precise

- Recording
- Universal Drum Mounts (Can be used on most standard drum rims)
- Element: Moving Coil Dynamic/Back Electret Condenser
- High-Performance Microphones Tuned to Capture Everything From Low-End Punch to Sensitive/Flat Sound
- Accessories: Windscreens, Carry Case, Mounting Brackets, Mic Holders
- Dimensions: 17.5 x 12 x 3.7
- Weight: 6.6 Lbs.



PLM3 **Wired Lavalier 3.5mm/ 1/4 Uni-Directional Microphone**

- Element: Back Electret Condenser
- Polar Pattern: Uni-directional
- Frequency Response: 50Hz- 16KHz
- Sensitivity: -46dB± 3dB
- Output Impedance: 1kΩ± 30%
- Max.Input SPL: 130dB
- Power Supply: DC 1.5V-10V

- Cable: 2 x 1.0M
- Weight: 21g/18g
- Dimension: 12.2mm
- Connector: Standard 3.5mm + 1/4 Adaptor
- Color: Black
- Accessories: Windscreen,Clip



PLMC15 **Lavalier Electret Omnidirectional Condenser Microphone**

- Element; Condenser
- Polar Pattern; Omnidirectional
- Full, 360-Degree Coverage. Clip It On And Go, Without Worrying To Much About Where Its Pointing
- Professional Performance Microphone
- 6m Shielded Low Noise Cable

- Fixed Tie-Clip
- Sensitivity: 3.5mv/Pa
- Impedance: 1000 ohm
- Frequency Response: (100-15000) Hz
- Powered By AA Battery (Not Included)



PLMS30 **Wired Lavalier Mini XLR Uni-Directional Microphone (Works with Shure System)**

- Color: Black
- Weight: 21g/18g
- Dimension: 12.2mm
- Max.Input SPL: 130dB
- Sensitivity: -46dB± 3dB
- Connector: 4pin Mini XLR

- Power Supply: DC 1.5V-10V
- Output Impedance: 1kΩ± 30%
- Accessories: Windscreen,Clip
- Polar Pattern: Uni-directional
- Frequency Response: 50Hz- 16KHz
- Element: Back Electret Condenser



PMEM1 **Headworn Omni-Directional Microphone (3.5mm / 1/4)**

- Color: Beige
- Wired Boom
- Cable Length: 1.2M
- Max.Input SPL: 130dB
- Sensitivity: -44dB± 3dB
- Power Supply: DC 1.5V-10V
- Output Impedance: 1k± 30%

- Polar Pattern: Omni-directional
- Frequency Response: 20Hz- 20KHz
- Element: Back Electret Condenser
- Weight: 10g (not including Adaptor)
- Connector: Standard 3.5mm Plug (or 1/4 Adapter)
- Accessories: 2 Windscreens & 1/8" Stereo Jack to 1/4" Adapter



PMEMS10 **In Ear Mini XLR Omni-Directional Microphone (For Shure System)**

- Wired Boom
- Element: Back Electret Condenser
- Polar Pattern: Omni-directional
- Frequency Response: 20Hz- 20KHz
- Sensitivity: -44dB± 3dB
- Output Impedance: 2k Ohms± 30%
- Max.Input SPL: 130dB

- Power Supply: DC 1.5V-10V
- Cable:1.5 x 1.2M
- Weight: 13g
- Dimension: 5MM
- Connector: 4 Pin Mini XLR
- Color: Skin
- Accessories: Windscreen



PMHMS20 **Wired Headset Boom Mini XLR Omni-Directional Microphone**

- Weight: 15g
- Max.Input SPL: 130dB
- Cable Length: 1.2Meters
- Sensitivity: -45dB± 3dB
- Connector: 4 Pin Mini XLR
- Power Supply: DC 1.5V-10V

- Output Impedance: 1kΩ± 30%
- Polar Pattern: Omni-directional
- Frequency Response: 20Hz- 20KHz
- Element: Back Electret Condenser
- Color: Beige/Matches Various Skin Types
- Accessories: 2 Windscreens





NEW

PLM31 **Cardioid Condenser Headset Microphone W/ Flexible Wired Boom (For standard 3.5mm Belt pack system)**

- Comfort Designed Wire Frame & Wired Boom For Secure Fit
- Element: Back Electret Condenser
- Polar Pattern: Cardioid
- Frequency Response: 50Hz-16kHz
- S/N Ratio: >70dB
- Sensitivity: -45dB (±3dB)
- Output Impedance: 2.2KO (±30%)
- Maximum SPL: 130dB

- Power Supply: External DC 1.5V-9V Power Supply (Bodypack Transmitter or PLMC15 In-line Battery Supply)
- Cable: 4ft
- Connector: Standard 1/8 (3.5mm) plug (Includes 1/4 Adapter)
- Color: Black
- Accessories: Windscreen



PLMS40 **Cardioid Headset Microphone W/ Flexible Wired Boom & 4-pin Mini XLR For Shure system**

- Comfort Designed Wire Frame & Wired Boom For Secure Fit
- Element: Back Electret Condenser
- Polar Pattern: Cardioid
- Frequency Response: 50Hz-16kHz
- S/N Ratio: >70dB
- Sensitivity: -45dB (±3dB)
- Output Impedance: 2.2KO (±30%)

- Maximum SPL: 130dB
- Power Supply: External DC 1.5V-9V Power Supply
- Cable: 4ft
- Weight: 80g
- Dimension: 6MM
- Connector: Shure 4pin Mini XLR Plug
- Color: Black
- Accessories: Windscreen



NEW

PLMSH34 **Cardioid Headset Microphone W/ Flexible Wired Boom For Sennheiser Wireless system**

- Comfort Designed Wire Frame & Wired Boom For Secure Fit
- Element: Back Electret Condenser
- Polar Pattern: Cardioid
- Frequency Response: 50Hz-16kHz
- S/N Ratio: >70dB
- Sensitivity: -45dB (±3dB)
- Output Impedance: 2.2KO (±30%)
- Maximum SPL: 130dB

- Power Supply: External DC 1.5V-9V Power Supply For Sennheiser
- Cable: 4ft
- Weight: 80g
- Dimension: 6mm
- Connector: Sennheiser Screw Lock 1/8 (3.5mm) Plug
- Color: Black
- Accessories: Windscreen



NEW

PLM43 **Dual Electret Condenser Cardioid Lavalier Microphone W/ Windscreens & Clip For standard 3.5mm system**

- Element: Back Electret Condenser
- Polar Pattern: Cardioid
- Frequency Response: 50Hz-16kHz
- S/N Ratio: >70dB
- Sensitivity: -45dB (±3dB)
- Output Impedance: 2.2KO (±30%)
- Maximum SPL: 130dB
- Power Supply: External DC 1.5V-9V Power Supply (Bodypack Transmitter or PLMC15 In-line Battery)

- Supply
- Cable: 3ft
- Weight: 50g
- Dimension: 6 mm
- Connector: Standard 1/8 (3.5mm) plug (Includes 1/4 Adapter)
- Color: Black
- Accessories: Windscreen, clip



NEW

PLMS48 **Dual Electret Condenser Cardioid Lavalier Microphone W Windscreens & Clip For Shure system**

- Element Back Electret Condenser
- Polar Pattern Cardioid
- Frequency Response 50Hz-16kHz
- SN Ratio 70dB
- Sensitivity -45dB (±3dB)
- Output Impedance 2.2KO (±30%)
- Maximum SPL 130dB
- Power Supply External DC 1.5V-9V Power Supply For

- Shure Wireless Microphone System
- Cable 3ft
- Weight 50g
- Dimension 6 mm
- Connector Shure 4pin Mini XLR Plug
- Color Black
- Accessories Windscreen, clip



NEW

PLMSH45

Dual Electret Condenser Cardioid Lavalier Microphone W/ Windscreens & Clip For Sennheiser Belt Pack system

- Element: Back Electret Condenser
- Polar Pattern: Cardioid
- Frequency Response: 50Hz-16kHz
- S/N Ratio: >70dB
- Sensitivity: -45dB (±3dB)
- Output Impedance: 2.2KΩ (±30%)
- Maximum SPL: 130dB
- Power Supply: External DC 1.5V-9V Power Supply For

- Sennheiser Wireless Microphone system
- Cable: 3ft
- Weight: 50g
- Dimension: 6 mm
- Connector: Sennheiser Screw Lock 1/8 (3.5mm) Plug
- Color: Black
- Accessories: Windscreen, clip



PMEM8

Cardioid Condenser Headset Microphone W/ Flexible Wired Boom for Standard 3.5mm Wireless Mic System

- Wired Boom
- Element: Back Electret Condenser
- Polar Pattern: Cardioid
- Frequency Response: 50Hz-16kHz
- S/N Ratio: >70dB
- Sensitivity: -45dB (±3dB)
- Output Impedance: 2.2KΩ (±30%)
- Maximum Input SPL: 130dB
- Power Supply: External DC 1.5V-9V Power Supply

- (Bodypack Transmitter or PLMC15 In-Line Battery Supply)
- Cable: 4ft
- Weight: 85g
- Dimension: 9.9mm
- Connector: Standard 1/8 (3.5mm) Plug (Includes 1/4 Adapter)
- Color: Black
- Accessories: Windscreen



PMEMS23

Cardioid Condenser Headset Microphone W/ Flexible Wired Boom For Shure Wireless system

- Wired Boom
- Element: Back Electret Condenser
- Polar Pattern: Cardioid
- Frequency Response: 50Hz-16kHz
- S/N Ratio: >70dB
- Sensitivity: -45dB (±3dB)
- Output Impedance: 2.2KΩ (±30%)
- Maximum SPL: 130dB

- Power Supply: External DC 1.5V-9V Power Supply Shure Wireless system
- Cable: 4ft
- Weight: 85g
- Dimension: 9.9mm
- Connector: Shure 4pin Mini XLR Plug
- Color: Black
- Accessories: Windscreen



PMEMSH15

Cardioid Condenser Headset Microphone W/ Flexible Wired Boom For Sennheiser Wireless Mic system

- Wired Boom
- Element: Back Electret Condenser
- Polar Pattern: Cardioid
- Frequency Response: 50Hz-16kHz
- S/N Ratio: >70dB
- Sensitivity: -45dB (±3dB)
- Output Impedance: 2.2KΩ (±30%)
- Maximum SPL: 130dB

- Power Supply: External DC 1.5V-9V Power Supply For Sennheiser Wireless System
- Cable: 4ft
- Weight: 85g
- Dimension: 9.9mm
- Connector: Sennheiser Screw Lock 1/8 (3.5mm) Plug
- Color: Black
- Accessories: Windscreen



PMEMKT5

Wired Headworn Boom Omnidirectional Mini Condenser Microphone with Adapters for Sennheiser, Audio Technica AKG-Type, Shure and Pyle Plugs

- Detachable cable
- Color: Beige (tan)
- Cable Length: 48 Inches
- Headset can fit over either ear
- Micro-miniature condenser with 2.5mm capsule
- Adjustable drip ring helps protect mic element from sweat
- Fits left or right ear and retaining band holds mic in place
- Includes Two windscreens, clothing cable clip and

- carry case
- Omnidirectional pickup pattern, off-axis linear frequency response
- Four cable adapters for compatibility with most popular wireless transmitters
- Includes adapters for Sennheiser type 3.5mm plug, Samson, Audio Technica, AKG type 3pin Mini XLR, Shure type 4pin Mini XLR, Pyle 3.5mm Plug, belt-pack systems



PMHM2

Omni-directional Head Worn Microphone (3.5mm / 1/4 Connectors)

- Color: Beige
- Wired Headset Boom
- Max. Input SPL: 130dB
- Sensitivity: -45dB ± 3dB
- Cable Length: 1.5*1.2M
- Power Supply: DC 1.5V-10V
- Output Impedance: 2kΩ ± 30%

- Polar Pattern: Omni-directional
- Element: Back Electret Condenser
- Weight: 12g (not including Adaptor)
- Frequency Response: 20Hz- 20KHz
- Connector: Standard 3.5mm Plug (or 1/4" Adaptor)
- Accessories: 2 Windscreens & 1/8" Stereo Jack to 1/4" Adapter





PCMLVC33 Lavalier Omnidirectional Condenser Microphone

- 1/4 Plug for Pro Audio Devices
- High-quality condenser miniature lavalier microphone
- Great for video use, also ideal for aerobics/dance/sports instructors
- 3.5mm mini-plug Adapter Included for use with most

- cameras and home recording systems
- Integrated 6-foot cable
- Condenser element
- frequency response:30Hz- 20Hz



PEPF20 6-Inch Clamp On Microphone Pop Filter

- Pop Filter For Vocal Microphones
- Designed For Professional Vocal Recording Environments
- Stops Plosives And Protects Your Microphone
- Includes Boom And Microphone Stand Clamp

- Swivel Mount For Easy Positioning; Flexible Gooseneck Holder
- Reduces Plosives And P-Pops During Vocal Performance



PDWM94 Dual Function Wireless or Wired Microphone System

- Complete Wireless System
- Microphone Directivity: Unidirectional
- Can also be used as a Wired Mic
- 3 Position Mic Switch

- Operation range: Up To 45 ft.
- 12 Foot XLR (F) - 1/4" (M) Microphone cable included
- Batteries Included



PDWM96 Lavalier Wireless Microphone System

- Bodypack Transmitter w/Clip-on Lavalier Microphone
- Receiver w/ 1/4 Plug
- Volume Control

- Super Compact Design
- Operation range: Up To 60 ft.
- Batteries Included



PDWM100 Dual Function Wireless/Wired Microphone System

- Can also be used as a Wired Mic
- Microphone Directivity: Unidirectional
- 3 Position Mic Switch
- Detachable Mic Antenna
- Operation range: 45-90 ft.

- Signal LED Indicator
- Telescoping Receiver Antenna
- 12 ft. XLR to 1/4 Mic Cable included
- 4 ft. 1/8 to 1/4 Audio Cable included
- Dimensions: 4.72 x 3.15 x 1.10



PDWM2115

VHF Wireless Microphone Receiver System with Independent Volume Control Includes Handheld Microphone and Belt Pack Transmitter with Lavalier Microphone

- VHF Narrow Band Receiver
- Dual Frequency Design (Channel A/B)
- High Signal/Noise Ratio Performance
- Broad Frequency Response Range & Low Distortion
- Independent Adjustable Volume Control
- Volume Control Indicators and Status Signals

- Audio Output Jacks
- Dual Independent Channel Antennas
- RF Signal and AF Signal LED Indicators
- Radio Frequency and Audio Frequency
- Includes Wireless Belt Pack Transmitter, Handheld & Lavalier Mics



PDWM2130

FM Wireless Microphone Receiver System Dual Frequency with 2 Handheld Mics

- Dual Frequency Design (Channel A/B)
- High Signal/Noise Ratio Performance
- Broad Frequency Response Range & Low Distortion
- LED Status Signal Indicators
- Dual Independent Channel Antennas
- On/Off Power Switch
- Includes 2 Handheld Microphones
- Receiver Specifications:
 - Channel Frequency: 109~113MHz
 - RF Sensitivity: 20dBm/μV
 - S/N Ratio: 50dB

- Frequency Response: 50~15kHz
- Audio Output Level: 10mV
- Power Supply Type: 9V DC/AC 110V or 220V
- Transmitter Specifications:
 - Carrier Frequency: 109~113MHz
 - Tx Output Power: 10mW
 - S/N Ratio: 75dB
 - Modulation Mode: FM
 - Maximum Deviation: 30KHz
 - Battery Type: 3V



PDWM2000

Dual VHF Wireless Microphone System

- Professional VHF Wireless System
- Two Microphones Included
- Power On/Standby/Off Switch
- Red/Green LED to Identify Mics
- Dual Telescoping Receiver Antennas
- Dual AF Level Meters
- Channel Signal Indicators

- Dual Volume Controls
- 1/4 and XLR Mixed Outputs
- Operation range: Up To 90 ft.
- 110V/220V selectable
- Batteries and 1/4 Output Cables Included
- Dimensions: 16.54" W x 1.77"H x 8.66"D



PDWM2100

Professional Dual VHF Wireless Handheld Microphone System

- Professional VHF 2 Channel Wireless System
- Dual Handheld Microphones Included
- Dual Telescoping Receiver Antennas
- Rotary Volume Controls with Digital Readout
- On/Off Broadcasting Switch
- Mixed 1/4 Outputs
- Dynamic Range: 80dB
- Total Harmonic Distortion: 0.5%

- Frequency Response: 60Hz~12KHz
- Operation Range: 50-150 Meters
- Signal to Noise Ratio: 80dB
- Receiver Power Supply: AC 110V
- Microphone Power Source: 9 Volt
- Receiver Dimensions: 1.0 x 7.9 x 11.4
- Microphone Dimensions: 9.6 x 1.9 x 1.3



PDWM2150

Professional Dual Table Top VHF Wireless Microphone System

- Professional VHF 2 Channel Wireless System
- Dual Table Top Microphones Included
- Dual Telescoping Receiver Antennas
- Dual Volume Controls
- On/Off Broadcasting Switch
- Mixed 1/4 Outputs
- Dynamic Range: 92dB
- Total Harmonic Distortion: 0.5%

- Frequency Response: 50Hz~16KHz
- Operation Range: 50-180 Meters
- Signal to Noise Ratio: 90dB
- Receiver Power Supply: AC 110/240V
- Microphone Power Source: 9 Volt (Battery Not Included)
- Receiver Dimensions: 1.7 x 16.5 x 7.3
- Microphone Dimensions: 12.7L x 4.9W x 5.9 D



PDWM2450

Wireless 2 Channel VHF Microphone System With 2 Microphones

- Receiver
- Rack mountable VHF system is perfect for large Events
- Telescoping antennas
- Independent volume control for each microphone
- LCD display with level indicators for each Microphone
- Sensitivity: <math><2\text{UV}</math> (12dB SINAD)
- Dynamic Range: >60dB
- Signal-to-Noise: >60 dB
- Image Rejection: >50dB
- Audio Frequency Response: 85-12000HZ
- System Distortion: <math><1\%</math>

- Audio Output Level: 500mV(6000)
- Power supply: 110V/60Hz
- Current Consumption: <math><500\text{mA}</math> (Microphone)
- On/off switch for simple operation
- Ergonomic design fits the hand perfectly
- Maximum Deviation Range: 30 KHz (Max)
- Frequency Stability: $\pm 0.005\%$
- RF Output Power: <math><35\text{mW}</math>
- RF Rejection: >35dB
- Current Consumption: <math><30\text{mA}</math>
- Operate Range: 130 - 200 ft.
- Battery: 9V*2





PDWM2500 Dual VHF Wireless Microphone System

- Professional Dual VHF System
- Two Handheld Microphones Included
- Power On/Off Switch
- Mute Switch
- Power and Low Battery LED Indicators
- Dual RF Indicators
- Dual AF Level Meters
- Dual Volume Controls
- 1/4 Individual and 1/4" Mixed Output
- Operation Range: Up To 240 ft.
- 2 x 9V Batteries and 1/4 Audio Cable Included
- Dimensions: 1.5"H x 7.75"W x 5.30"D



PDWM2550 19 Rack Mount Dual VHF Wireless Rechargeable Handheld Microphone System

- Professional VHF 2 Channel Wireless System
- Dual Handheld Microphones Included
- Dual Telescoping Receiver Antennas
- Dual Volume Controls With Digital Readout
- Dual Charging System
- On/Off Broadcasting Switch
- XLR Individual line outputs & Mixed 1/4 Output
- Dynamic Range: 100dB
- Total Harmonic Distortion: 0.5%
- Frequency Response: 40Hz~18KHz
- Operation Range: 50-180 Meters
- Signal to Noise Ratio: 105dB
- Receiver Power Supply: AC 110
- Microphone Power Source: 8.4 Volt Rechargeable
- Receiver Dimensions: 1.8 X 18.9 X 1.3
- Microphone Dimensions: 9.6 X .7" X 0.5



PDWM2700 Two Channels VHF Wireless Microphone

- One Handheld Microphone
- One Belt Pack Transmitter with Headset MIC
- Power On/Standby/ Off Switch
- 2 x 9V Batteries, AC/DC Adapter & 1/4 Audio Cable Included
- RF, AF & Power Indicators
- Individual Volume Controls
- 1/4" & XLR Mixed Unbalanced OutputS
- Rack Mountable
- Available Frequencies (Hz): Set 1 - 201.15, 180.8 / Set 2 - 212.6, 190.1 / Set 3 - 214.2, 193.0 / Set 4 - 215.5, 174.8
- Operating Range: Up to 150ft
- Dimensions: 8.73W x 5.51D x 1.8H



PDWM3000 Dual VHF Rechargeable Wireless Microphone System

- Built-In Chargers for both Microphones
- Charger LED Indicator
- Professional VHF Wireless System
- Two Microphones Included
- Detachable Mic Antenna
- Audio Mute Circuitry For Quiet Operation
- Multi-Function 2 Color Display
- Dual Volume Controls
- XLR and 1/4 Mixed Outputs
- Operation Range: Up To 90 ft.
- Batteries and 1/4 Audio Cable Included
- Dimensions: 2.08"H x 12.83"W x 7.87"D
- 110V/220V Selectable



PDWM4300 4 Mic VHF Wireless Rack Mount Microphone System

- Professional VHF Wireless System
- Two Handheld Microphones
- Two Belt Pack Transmitters w/ Lavalier and Headset Mics
- Power On/Standby/Off Switch
- 4 x 9V Batteries and 1/4 Audio Cable Included
- RF Indicators
- AF Level Meters
- Individual Volume Controls
- 1/4 Individual and 1/4" & XLR Mixed Output
- Operation Range: Up to 240 ft.
- Power Supply: 110/220 V
- Dimensions: 16.5 x 8.2 x 1.8



PDWM4400

Rack Mount 4 Mic VHF Rack Mount Wireless Lavalie/ Headset System

- Professional VHF Wireless System
- 4 Belt Pack Transmitters w/ Lavalier and Headset Mics
- Power On/Standby/Off Switch
- 4 x 9V Batteries and 1/4" Audio Cable Included
- RF Indicators
- AF Level Meters
- Individual Volume Controls

- 1/4 Individual and 1/4" & XLR Mixed Output
- Frequency Range: VHF 160-270MHz
- Available Frequencies (Hz): Set 1 - 215.5, 174.8, 200.6, 180.8 / Set 2 - 212.6, 190.1, 214.2, 193.0
- Operation Range: Up to 240 ft.
- Power Supply: 110/220 V
- Dimensions: 1.8"H x 16.5"W x 8.2"D



PDWM5000

4 Mic VHF Wireless Microphone System

- Professional VHF Wireless System
- Quartz Lock for Drift-Free Operation
- Four Microphones Included
- Power On/Standby/Off Switch
- Audio Mute Circuitry For Quiet Operation
- Advanced Companding Circuitry
- AF Signal LED Segment Meter On Each Channel
- Individual Channel Volume Controls

- Individual 1/4 Unbalanced Outputs
- 1/4 Unbalanced Mixed Output
- Operation Range: Up To 240 ft.
- Battery Life: Approx. 12 Hours
- Batteries and 1/4 Audio Cables Included
- 110V/220V Selectable
- Rack Hardware Included
- Dimensions: 2.04"H x 19.09"W x 9.44"D



PDWM5500

4 Mic VHF Wireless Microphone System

- Professional VHF Wireless System
- Quartz Lock for Drift-Free Operation
- Four Microphones Included
- Power On/Standby/Off Switch
- Power LED Indicates Status
- Audio Mute Circuitry For Quiet Operation
- Advanced Companding Circuitry
- AF Signal LED Segment Meter On Each Channel

- Individual Channel Volume Controls w/ LED Display
- Individual 1/4 Unbalanced Outputs
- XLR Balanced and 1/4 Unbalanced Mixed Output
- Operation Range: Up To 240 ft.
- Batteries and 1/4 Audio Cables Included
- 110V/220V Selectable
- Rack Hardware Included



PDWM8400

8 Mic Professional Handheld VHF Wireless Microphone System

- Professional VHF 8 Channel Wireless System
- Eight Hand held Microphones Included
- Dual Telescoping Receiver Antennas
- Eight Volume Controls
- On/Off Broadcasting Switch
- 1/4 Individual line outputs & Mixed 1/4 Outputs
- Dynamic Range: 92dB
- Total Harmonic Distortion: 0.5%

- Frequency Response: 50Hz~16KHz
- Operation Range: 50-180 Meters
- Signal to Noise Ratio: 90dB
- Receiver Power Supply: AC 110/240V
- Microphone Power Source: 9 Volt
- Receiver Dimensions Without Rack Mount: 1.8 x 16.5 x 8.7
- Receiver Dimensions With Rack Mount 1.8x 18.9 x 8.7



PDWM8700

8 Channel Wireless Microphone System - Rack Mountable with 4 Lavalier Mics, 4 Headsets, & 4 Handheld Mics

- 4 Belt Packs
- 4 Lavalier Mics
- 4 Headset Mics
- 4 Handheld Mics
- Mixed 1/4" XLR Outputs
- Signal to Noise Ratio: 90 dB
- Operation Range: 150 - 600 ft
- Total Harmonic Distortion: 0.5%

- Four Telescoping Receiver Antennas
- Frequency Response: 50 Hz - 16 kHz
- 8 Volume Controls (1 for Each Channel)
- Receiver Dimensions With Rack Mount: 1.8 x 18.9 x 8.7
- Receiver Dimensions Without Rack Mount: 1.8 x 16.5 x 8.7





PDWM8900 8 Channel Wireless Microphone System - Rack Mountable with 8 Clip-On Lavalier Mics & 8 Headsets

- 8 Belt Packs
- 8 Lavalier Mics
- 8 Headset Mics
- Mixed 1/4" XLR Outputs
- Signal to Noise Ratio: 90 dB
- Operation Range: 150 - 600 ft
- Total Harmonic Distortion: 0.5%
- Dual Telescoping Receiver Antennas
- Frequency Response: 50 Hz - 16 kHz
- 8 Volume Controls (1 for Each Channel)
- Receiver Dimensions With Rack Mount: 1.8 x 18.9 x 8.7
- Receiver Dimensions Without Rack Mount: 1.8 x 16.5 x 8.7

PDWM1800 Premier Series Professional UHF Wireless Handheld Microphone System

- LED Power Indicator
- Operation Range: Up to 164 ft.
- Audio Level Indicator for wireless system audio signal level
- RF Signal Indicator for transmitter signal strength
- UHF Signal for wider range and less obstruction
- Adjustable volume control
- 1/4 audio output jack
- XLR balanced output jack
- AC/DC adapter power jack
- Power Supply: 110/220V
- Receiver Specifications
- RF Frequency Range: 673-697.5 MHz
- Image & Spurious Rejection: >70 dB
- Receiving Sensitivity: -105 dB
- Signal / Noise Ratio: -105dB
- Border Upon Channel Rejection: >70 dB
- T.H.D.: < 1%
- Audio Output Level: 0-300 mV
- Power Requirements: 13-15V DC nominal 300 mA
- Dimensions 6.8 x 5.3 x 1.7
- Handheld Transmitter Specifications
- RF Frequency Range: 673-697.5 MHz
- RF Output: >10 dBm
- Modulation Type: FM
- Max Deviation: ± 40 KHz
- Spurious Emission: >55 dBc
- Nominal Current Drain:< 40mA
- Power Requirements: 2 x 1.5V AA (Not Included)
- Dimensions: 9.25 x 1.9 x 1.9



PDWM1902 Premier Series Professional UHF Wireless Handheld Microphone System with Selectable Frequencies

- LED Power Indicator & Channel Display
- Operation Range: Up to 164 ft.
- Audio Level Indicator for wireless system audio signal level
- Includes one handheld wireless dynamic microphone
- RF Signal Indicator for transmitter signal strength
- UHF Signal for wider range and less obstruction
- SET function for channel selection
- 8 separate channels to choose from
- Adjustable volume control
- 1/4" audio output jack
- XLR balanced output jack
- AC/DC adapter power jack
- Power Supply: 110/220V
- Receiver Specifications
- RF Frequency Range: 673-697.975 MHz
- Image & Spurious Rejection: >70 dB
- Receiving Sensitivity: -105 dB
- Signal / Noise Ratio: -105dB
- Border Upon Channel Rejection: >70 dB
- T.H.D.: < 1%
- Audio Output Level: 0-300 mV
- Power Requirements: 13-15V DC nominal 300 mA
- Dimensions: 6.8 x 5.3 x 1.7 in
- Handheld Transmitter Specifications
- Displays channel and selection data
- RF Frequency Range: 673-697.975 MHz
- RF Output: >10 dBm
- Modulation Type: FM
- Max Deviation: ± 40 KHz
- Spurious Emission: >55 dBc
- Nominal Current Drain:< 40mA
- Power Requirements: 2 x 1.5V AA
- Dimensions: 9.25 x 1.9 x 1.9 in



PDWM1904 Premier Series Professional UHF Wireless Body-Pack Transmitter Microphone System

- LED Power Indicator & Channel Display
- Operation Range: Up to 164 ft.
- UHF signal system for wider range and less obstruction
- Audio Level Indicator for wireless system audio signal level
- RF Signal Indicator for transmitter signal strength
- SET function for channel selection
- Adjustable volume control
- 1/4 audio output jack
- XLR balanced output jack
- AC/DC adapter power jack
- Power Supply: 110/220V
- Receiver Specifications
- RF Frequency Range: 673-697.975 MHz
- Image & Spurious Rejection: >70 dB
- Receiving Sensitivity: -105 dB
- Signal / Noise Ratio: -105dB
- Border Upon Channel Rejection: >70 dB
- T.H.D.: < 1%
- Audio Output Level: 0-300 mV
- Power Requirements: 13-15V DC nominal 300 mA
- Dimensions 6.8 x 5.3 x 1.7 in
- Body-Pack Transmitter Specifications
- Includes wireless body-pack transmitter, headset & lavalier microphones
- RF Frequency Range: 673-697.975 MHz
- RF Output: >10 dBm
- Modulation Type: FM
- Max Deviation: ± 40 KHz
- Spurious Emission: >55 dBc
- Nominal Current Drain:< 40mA



PDWM2400

Wireless Dual Channel UHF Microphone System With 2 Microphones

- Receiver
- UHF system is perfect for large Events
- Foldable antennas
- Independent volume control for each microphone
- Power indicators for each microphone
- Sensitivity: < 2UUV (12dB SINAD)
- Dynamic Range: >80dB
- Signal-to-Noise: >80 dB
- Image Rejection: >50dB
- Audio Frequency Response: 80-12000HZ
- System Distortion: < 1%
- Audio Output Level: 700mV(6000)

- Power supply: DC12V~17V/400MA
- Current Consumption: < 400mA < Microphone
- Mute switch lets you cut the power at the Touch of a button
- Maximum Deviation Range: 35 KHz (Max)
- Frequency Stability: $\pm 0.005\%$
- RF Output Power: <30mW
- RF Rejection: >40dB
- Current Consumption: <50mA
- Operate Range: 160 - 200 ft.
- Battery: 9V*2



PDWM3375

Premier Series Professional 2-Channel UHF Wireless Handheld Microphone System with Selectable Frequencies

- LED Power Indicator & Channel Display
- Operation Range: Up to 164 ft.
- Audio Level Indicator for wireless system audio signal level
- RF Signal Indicator for transmitter signal strength
- Independent & adjustable channel volume controls
- UHF Signal for wider range and less obstruction
- Up to eight separate channels to choose from
- 1/4" audio output jack
- XLR balanced output jack
- AC/DC adapter power jack
- Power Supply: 110/220V
- Receiver Specifications
- RF Frequency Range: 673-697.975 MHz
- Image & Spurious Rejection: >70 dB
- Receiving Sensitivity: -105 dB

- Signal / Noise Ratio: -105dB
- Border Upon Channel Rejection: >70 dB
- T.H.D.: < 1%
- Audio Output Level: 0-300 mV
- Power Requirements: 13-15V DC nominal 500 mA+
- Dimensions 6.8 x 5.3 x 1.7 in
- Handheld Transmitter Specifications
- Includes (2) wireless Dynamic microphones
- RF Frequency Range: 673-697.975 MHz
- RF Output: >10 dBm
- Modulation Type: FM
- Max Deviation: ± 40 KHz
- Spurious Emission: >55 dBc
- Nominal Current Drain: < 40mA
- Power Requirements: 2 x 1.5V AA
- Dimensions: 9.25 x 1.9 x 1.9 in



PDWM3400

Premier Series Professional UHF Microphone System with (2) Body-Pack Transmitters, (2) Headset & (2) Lavalier Microphones with Selectable Frequencies

- LED Power Indicator & Channel Display
- Operation Range: Up to 164 ft.
- Audio Level Indicator for wireless system audio signal level
- Includes two handheld wireless dynamic microphones
- Independent & adjustable channel volume controls
- RF Signal Indicator for transmitter signal strength
- UHF Signal for wider range and less obstruction
- Up to eight separate channels to choose from
- 1/4 audio output jack
- XLR balanced output jack
- AC/DC adapter power jack
- Power Supply: 110/220V
- Receiver Specifications
- RF Frequency Range: 673-697.975 MHz
- Image & Spurious Rejection: >70 dB
- Receiving Sensitivity: -105 dB

- Signal / Noise Ratio: -105dB
- Border Upon Channel Rejection: >70 dB
- T.H.D.: < 1%
- Audio Output Level: 0-300 mV
- Power Requirements: 13-15V DC nominal 500 mA+
- Dimensions 6.8 x 5.3 x 1.7
- Body-Pack Transmitter Specifications
- Includes (2) wireless body-pack transmitters, headsets & lavaliers
- RF Frequency Range: 673-697.975 MHz
- RF Output: >10 dBm
- Modulation Type: FM
- Max Deviation: ± 40 KHz
- Spurious Emission: >55 dBc
- Nominal Current Drain: < 40mA
- Power Requirements: 2 x 1.5V AA (Not Included)
- Dimensions: 9.25 x 1.9 x 1.9



PDWM2600

Dual UHF Wireless Microphone System

- Professional Dual UHF
- Two Microphones Included
- Power On/Standby/Off Switch
- Audio Mute Circuitry For Quiet Operation
- Advanced Companding Circuitry
- Dual RF Indicators
- Dual AF Level Meters
- Dual Volume Controls

- 1/4" & XLR Mixed Unbalanced Outputs
- Operation range: Up To 150 ft.
- 1/4 Audio Cable Included
- 110V/220V selectable
- Half Space Rack Mountable
- Rack Ears Included
- Dimensions: 8.4 x 5.3 x 1.8
- Microphone Runs On AA Batteries



PDWM2800

Professional UHF Wireless Microphone System With 2 Microphones

- Receiver
- Rack mountable UHF system is perfect for large Events
- Foldable antennas
- Independent volume control for each microphone
- LCD display shows frequency of each microphone
- Sensitivity: <2UUV (12dB SINAD)
- Dynamic Range: >80dB
- Signal-to-Noise: >80 dB
- Image Rejection: >60dB
- Audio Frequency Response: 80-12500HZ
- System Distortion: <1%
- Audio Output Level: 700mV(6000)

- Power supply: DC12V~17V/600MA
- Current Consumption: < 400mA < Microphone
- On/off switch for simple operation
- Ergonomic design fits the hand perfectly
- Color-coded mics for easy identification
- Maximum Deviation Range: 50 KHz (Max)
- Frequency Stability: $\pm 0.005\%$
- RF Output Power: <40mW
- RF Rejection: >40dB
- Current Consumption: <100mA
- Operate Range: 200 - 260 ft.
- Battery: 1.5V*2 AA





PDWM3450 Premier Series Professional UHF Microphone Rack Mountable System with (2) Plug-in XLR Wireless Transmitters and Selectable Frequencies

- LED Power Indicator & Channel Display
- Operation Range: Up to 164 ft.
- Audio Level Indicator for wireless system audio signal level
- Independent & adjustable channel volume controls
- RF Signal Indicator for transmitter signal strength
- Up to sixteen separate channels to choose from
- Includes two plug-in XLR wireless transmitters
- 1/4" Mixed audio output jack
- (2) Individual XLR balanced output jacks
- Individual Squelch controls
- AC/DC adapter power jack
- Power Supply: 110/220V
- Rack mountable system
- Receiver Specifications
- Individual Balanced XLR Output
- Mixed 1/4 Inch Output
- Frequency Range: 673 - 697.97 MHz
- 16 operational wireless channels

- Individual Squelch controls for each channel
- RF Image Spurious Rejection >80 dB
- Receiving Sensitivity: -105 dB
- Signal/Noise Ratio: -90 dB
- Border Upon Chanel Rejection: >80 dB
- Power Requirements: 13-15V
- DC nominal 800 mA
- Dimensions: 19 in X 8.4 in X 1.7 in
- Fits in to standard 1 RU space
- Plug-In Transmitter Specifications
- High/Low Gain Switch
- RF Frequency Range: 673 - 697.97 MHz
- 16 operational wireless channels
- RF Output: >10 dBm
- Modulation Type: FM
- Max Deviation: ± 68 kHz
- Spurious Emission: >55 dBc
- Nominal Current Drain:<100 mA
- +5.85 V Phantom power supply



PDWM3300 Wireless Professional UHF Dual Channel Microphone System With 2 Microphones and Adjustable frequency

- Receiver
- Rack mountable UHF system is perfect for large Events
- Voltage: 110-240
- Foldable antennas
- Independent volume control for each microphone
- LCD display with relevant information
- Frequency Range: 614-698MHz
- Adjustable frequency FOR adding more Mics
- Sensitivity:<2UUV (12dB SINAD)
- Dynamic Range: >90dB
- Signal-to-Noise: >90 dB
- Image Rejection: >80dB
- Audio Frequency Response: 75-14500HZ

- System Distortion:<1%
- Audio Output Level: 800mV(600i©)
- Power supply: DC12V~17V/600MA
- Current Consumption:< 400mA
- Voltage: 110-240 <Microphones
- On/off switch for simple operation
- Ergonomic design fits the hand perfectly
- Maximum Deviation Range: 60 KHz (Max)
- Frequency Stability: ±0.005%
- RF Output Power:<40mW
- RF Rejection: >40dB
- Current Consumption:<100mA
- Operate Range: 200 - 260 ft.
- Battery: 1.5V*2 AA



PDWM3500 Professional UHF Dual Channel Wireless Microphone System with Adjustable Frequency 1 Hand Held Microphone & 1 Headset/Lavalier Mics

- ReceiverSystem Distortion:<1%
- Voltage: 110-240
- Image Rejection: >80dB
- Frequency Range: 614-698MHz
- Current Consumption:<400mA
- Power supply: DC12V~17V/600MA
- Sensitivity:<2UUV (12dB SINAD)
- Audio Output Level: 800mV(600O)
- Audio Frequency Response: 75-14500HZ
- LCD display with relevant information
- Adjustable frequency FOR adding more Mics
- Dynamic Range: >90dB
- 1/4" Mixed Outputs and Individual XLR Outputs
- Signal-to-Noise: >90 dB

- This UHF system is perfect for large Events
- Foldable antennas
- Independent volume control for each microphone
- VZVVMicrophoneOn/off switch for simple operation
- Ergonomic design fits the hand perfectly
- Maximum Deviation Range: 60 KHz (Max)
- Frequency Stability: ±0.005%
- RF Output Power:<40mW
- RF Rejection: >40dB
- Current Consumption:<100mA
- Operate Range: 200 - 260 ft.
- Battery: 1.5V*2 AA



PDWM3700 Professional UHF Dual Channel Wireless Microphone System with 2 Adjustable Frequency Body Pack Transmitters & 2 Headset/Lavalier Mics

- ReceiverVoltage: 110-240
- System Distortion:<1%
- Image Rejection: >80dB
- Frequency Range: 614-698MHz
- Current Consumption:<400mA
- Power supply: DC12V~17V/600MA
- 1/4" Mixed Outputs and Individual XLR Outputs
- Sensitivity:<2UUV (12dB SINAD)
- Audio Output Level: 800mV(600O)

- Audio Frequency Response: 75-14500HZ
- LCD display with relevant information
- Adjustable frequency FOR adding more Mics
- Dynamic Range: >90dB
- Signal-to-Noise: >90 dB
- This UHF system is perfect for large Events
- Foldable antennas
- Independent volume control for each microphone



PDWM3800

Professional Rack Mount Dual 2.4G Wireless Handheld Microphone System

- Two Handheld Microphones
- Strong anti-interference, many sets could be used at same time
- Two LCD screens on Receiver
- 1/4" mixed input, 2 XLR individual balance inputs
- Carrier Frequency: 18-20KHz
- Frequency spread: ADFHSS, 1330 times/second
- Transmitting power: Max.(18dBm3mW);10dBm (10mW)
- Dynamic Range: 120dB
- Harmonic distortion +_ Noise: .1%(20Hz to 20kHz)

- S/N Ratio: >90dB (20Hz TO 20kHz)
- Sensitivity: -50dB
- Output delay: 10-30ms (selectable)
- Digital channel: Two way UART Interface, Baud rate: 9600bps.
- Audio Digital Interface: 12S output, 44.1k sampling, 24 bit PCM
- Working Distance: 50-80 m
- Battery Requirement: 2 X 1.5V (AA size)
- Power supply: 110V/220V



PDWM7300

Rack Mount Professional 4 Mic Wireless UHF Microphone System With 2 Lavalier and 2 Handheld Microphone

- Receiver
- Rack mountable UHF system is perfect for large Events
- Foldable antennas
- Independent volume control for each microphone
- LCD display shows frequency of each microphone
- Frequency Range: 480-560Mhz
- Sensitivity:<2UUV (12dB SINAD)
- Dynamic Range: >80dB
- Signal-to-Noise: >80 dB
- Image Rejection: >70dB
- Audio Frequency Response: 80-12500HZ
- System Distortion:<1%
- Audio Output Level: 700mV(6000)

- Power supply: DC15V~17V/800MA
- Current Consumption:< 400mA <Microphones
- Set includes 2 color coded hand microphones and 2 Lavalier belt-clip mics
- On/off switch for simple operation
- Ergonomic design fits the hand perfectly
- Maximum Deviation Range: 55 KHz (Max)
- Frequency Stability: ±0.005%
- RF Output Power:<40mW
- RF Rejection: >40dB
- Current Consumption:<100mA
- Operate Range: 160 - 260 ft.
- Battery: 1.5V*2 AA



PDWM4650

Rack Mount 4-Channel Desktop Conference UHF Wireless Microphone System

- RF indicators
- AF Level meters
- S/Noise ratio: =110dB
- Input Sensitivity: -90dB
- Working distance: 50-80 m
- Individual Volume Control
- On/Off Broadcasting Switch
- Frequency Stability: ±10ppm
- Mobile Anti-Interference Cartridge

- Volume Control on meeting microphone
- Battery requirement: 2 X1.5V (AA size)
- 1/4 mixed input, 1/4 individual input, 1 XLR mixed balance input.
- Carrier Frequency: 470-608 or 614-698 MHz (FCC range)
- 1 Channel Dedicated Per Microphone
- Power supply:110V/220V



PDWM4700

Professional Rack Mount 4 Channel Desktop UHF Selectable Frequency Wireless Microphone System

- Individual Volume Control
- On/Off Broadcasting Switch
- Two LCD screens on receiver
- Frequency Stability: ±0.005%
- Working Distance: 50-100 Meters
- LCD screen on meeting microphone
- Mobile Anti-Interference Cartridge
- Input Sensitivity: -12dB (80dB S/N)

- IR SYNC UHF Selectable Wireless Microphone
- 1/4 individual outputs, 1 XLR mixed balanced output
- Carrier Frequency: 470-608 or 614-698 MHz (FCC range)
- Selectable Channels: 200 channels per microphone
- S/Noise Ratio: =110dB
- Power supply:110V/220V
- Battery requirement: 2 X 1.5V (AA size)





PMP10

Mini Handheld Megaphone Bull Horn Voice Amplifier

- Output: 10 Watts
- Battery Light Indicators
- Can Be Heard Up To 700 Feet Away
- Adjustable Volume Control and Wrist Strap

- Requires 3 AAA Batteries (Not Included)
- Dimensions: Diameter 3 1/4 X Length 5 3/8
- Weight: 0.46 Lbs



PMP20

Compact Professional 20 Watt Power Megaphone

- Used by U.S. Armed Forces
- For Indoor/Outdoor Use
- Maximum Power Output: 20 Watt
- 2 Audio Functions: Voice & Siren Modes
- Voice Mode: Amplifies your voice as spoken into the microphone
- Siren Mode: Amplifies an alert/siren tone through the

- megaphone speaker
- Ergonomic Pistol Grip and Light-Weight Chassis
- Battery Powered by 4 x "C" Type Batteries (1.5V), Not Included
- Dimensions: Diameter 5.4 x Length 8.6
- 1/4 Mile Range
- Weight: 1.5 Lbs.



PMP30

Professional Megaphone / Bullhorn with Siren

- Power: 30 Watts
- 800 Yard Range
- Used By U.S. Army, Navy, Air Force And Marines
- For Indoor/Outdoor Use
- Variable Volume Control

- Tough Housing
- Built-In Siren
- Uses 4 X D Batteries (Not Included)
- Dimensions: Diameter 6 1/4 X Length 10
- Weight: 1.15 Lbs



PMP35R

Professional Megaphone / Bullhorn w/ Siren & Voice Recorder

- Voice Recording Capabilities
- 10 Second Integrated Audio Memory
- Repeat Recorded Audio With Ease
- Power: 30 Watts
- 800 Yard Range
- Used By U.S. Army, Navy, Air Force And Marines
- For Indoor/Outdoor Use

- Variable Volume Control
- Tough ABS Housing
- Built-In Siren
- Uses 4 X D Batteries (Not Included)
- Dimensions: 6.25H x 6.25"W x 10"L
- Weight: 1.15 Lbs



PMP37LED

Professional Megaphone / Bullhorn with Siren & LED Lights

- Power: 30 Watts
- 800 Yard Range
- LED Lights & LED Light Mode Function
- Used By U.S. Army, Navy, Air Force And Marines
- For Indoor/Outdoor Use

- Variable Volume Control
- Tough Housing
- Built-In Siren
- Uses 4 X D Batteries (Not Included)
- Dimensions: Diameter 6.25 X Length 10



PMP38R

Professional Lithium Rechargeable Batteries Megaphone 30 Watt Megaphone / Bullhorn with Siren and Record Function

- 30 Watts Power Peak Rechargeable Lithium Battery (Charger Included)
- Battery powered by 4 x D Batteries, Not Included
- 10 Seconds Integrated Audio Memory
- Record and Replay Audio Function
- 3 Audio Modes: Record, Siren, and Talk
- Ergonomic Pistol Grip and Light-Weight Chassis
- Used by U.S. Armed Forces
- For Indoor/Outdoor Use
- 800 Yard Range
- 220-240V Compatible
- Dimensions: Diameter 6 1/4 x Length 10



PMP40

Professional Megaphone / Bullhorn w/Siren and Handheld Mic

- Powers Up to 40 Watts
- 1000 Yard Range
- Used By U.S. Army, Schools, And More
- For Indoor/Outdoor Use
- Variable Volume Control
- Tough Housing
- Built-In Siren
- Uses 6 X D Batteries, Not Included
- Dimensions: Diameter 8 X Length 13 1/8
- Weight: 2.20 Lbs



PMP45R

Professional Dynamic Megaphone With Recording Function/ Detachable Microphone & Rechargeable batteries

- Powers Up to 40 Watts
- 10 Second Integrated Audio Memory
- Replay and Recording Audio Function
- 1000 Yard Range
- Used By U.S. Army, Schools, And More
- For Indoor/Outdoor Use
- Variable Volume Control
- Tough Housing
- Built-In Siren
- Operates by Rechargeable Batteries Included or 6 X D Batteries (Not Included)
- Dimensions: Diameter 8 X Length 13 1/8
- Weight: 2.70Lbs



PMP43IN

40 Watts Professional Megaphone / Bullhorn w/Siren and 3.5mm Aux-In For Digital Music/iPod

- Up to 40 Watts Power
- 1000 Yard Range
- Used By U.S. Army, Schools, And More
- For Indoor/Outdoor Use
- Variable Volume Control
- Tough Housing
- Built-In Siren
- Plug In Any External Source With 3.5mm Aux-In Jack -- Perfect for iPod/iPhone
- Uses 6 X D Batteries, Not Included
- Dimensions: Diameter 8 X Length 13 1/8
- Weight: 2.20 Lbs



PMP48IR

40 Watt Professional Rechargeable Batteries Megaphone/Bullhorn W/ Handheld Mic /Siren and Aux In For Ipod/MP3 Devices

- Power 40 Watts Peak Plug in Any External Source w/ 3.5mm Aux-In Jack
- Rechargeable Lithium Battery (Charger Included)
- Battery powered by 6 x D Batteries, Not Included
- 10 Seconds Integrated Audio Memory
- Record and Replay Audio Function
- 3 Audio Modes: Record, Siren, and Talk
- Ergonomic Pistol Grip and Light-Weight Chassis
- Used by U.S. Armed Forces
- For Indoor/Outdoor Use
- 1,000 Yard Range
- 220-240V Compatible
- Dimensions: Diameter 8 x Length 13 1/8



PMP50

Professional Piezo Dynamic Megaphone

- Powerfull Piezo Driver And Large Bell Diameter For Projection Range Up To One Mile
- 2 Modes Talk And Siren
- For indoor/outdoor use
- Variable volume control
- Eronomic Pistol Grip And Light Weight Chasis
- Powered By 8 x C batteries, not included
- Dc 12v 2.5Amp please check the polarity of the plug the center and the outside contacts Power Supply (Not Included)
- Dimensions: diameter 9 x length 13 3/4
- Weight: 2.86 lbs





PMP531N

50 Watts Professional Piezo Dynamic Megaphone w/3.5mm Aux-In For Digital Music/iPod

- Powerful Piezo Driver And Large Bell Diameter For Projection Range Up To One Mile
- 2 Modes: Talk And Siren
- For Indoor/Outdoor Use
- Variable Volume Control
- Plug In Any External Source With 3.5mm Aux-In Jack

- -- Perfect for iPod/iPhone
- Ergonomic Pistol Grip And Lightweight Chassis
- Powered By 8 x C Batteries - Not Included
- Runs On DC 9v Power Supply - Not Included
- Dimensions: Diameter 9 x Length 13 3/4



PMP58U

Professional Piezo Dynamic 50 Watts Megaphone With USB Function

- Powerful Piezo Driver and Large Bell Diameter For Projection Range Up To One Mile
- 2 Modes Talk And Siren
- For Indoor/Outdoor Use
- Variable Volume Control
- Ergonomic Pistol Grip And Light Weight Chasis
- USB Input to Play Your Music And Recordings From Flash Drive up to 6GB

- Power Output 50 Watts
- Powered By 8 X C Batteries, Not Included
- Dc 12v 2.5Amp please check the polarity of the plug the center and the outside contacts Power Supply (Not Included)
- Dimensions: Diameter 9 X Length 13 3/4
- Weight: 2.86 Lbs



PMP591R

50 Watt Professional Rechargeable Megaphone - Piezo Dynamic, Lithium Battery, Record, Siren and Talk Modes & Aux-Input for All iPod/MP3 Players

- 50 Watt Power
- 1,200 Yard Range
- For Indoor/Outdoor Use
- Used by U.S. Armed Forces
- Record and Replay Audio Function
- 10 Seconds Integrated Audio Memory
- 3 Audio Modes: Record, Siren, and Talk

- Rechargeable Lithium Battery (Charger Included)
- Battery Powered by 8 x D Batteries, Not Included
- Plug in Any External Source w/ 3.5mm Aux-In Jack
- Ergonomic Pistol Grip and Light-Weight Chassis
- Dimensions: Diameter 9 x Length 13 3/4
- 220-240V Compatible



PMP57LIA

Professional Megaphone - Comes with Rechargeable Battery and Built-in USB Flash & SD Memory Card Readers

- Used by U.S. Armed Forces
- For Indoor/Outdoor Use
- Maximum Power Output: 50 Watt
- Built-in SD & USB Flash Memory Card Readers
- Ergonomic Pistol Grip and Light-Weight Chassis
- Rechargeable Lithium Battery (Charger Included)
- Battery Powered by 8 x "C" Type Batteries, Not Included
- 6 Audio Functions Including Talk, Siren & USB/SD

- Modes
- Comes with Lithium Rechargeable Battery - Lasts up to 16 Hours
- Plug in MP3 Players or External Devices to the 3.5mm Aux-In Jack
- Dimensions: Diameter 9.44 x Length 13.77
- 1,200 Yard Range
- Weight: 3.5 Lbs



PWMA80UFM

100 W Portable PA System With Included Wireless Lavalier Microphone, FM Radio, MP3/USB/SD, and Aux-In/Out

- Wireless Lavalier Microphone With Belt Clip Included
- Charges In 4 Hours
- Works For 8 Hours On A Full Charge
- Plays MP3s From Micro SD Card or USB Stick
- FM Radio
- 3.5mm Aux-In Jack For Digital Music Player, iPod, iPhone, etc.
- 3.5mm Aux-Out Jack - Connect To A More Powerful

- Amp
- Max Output: 100 W
- Frequency Response: 200 Hz-15 KHz
- Power Consumption: 150 mA
- Battery Capacity: 1800 mA Lithium
- Material: ABS Plastic
- Dimensions: 6.5 x 4.5 x 2.8
- Weight: 1.5 lbs



PWMA50S

50 Watts Portable, Waist-Band Portable Pa System With A Headset Microphone w/Built In Rechargeable Batteries (Color Silver)

- Small Super Powerful Voice Amplifier
- Used by Teachers, Coaches, Tour Guides, Presentations, US Army
- Built In Rechargeable Lithium Batteries That Last Up To 12 Hours Of Continuous Use Before Needing A Charge
- Projection Range Up To 1/2 Mile
- Includes Headset Microphone
- AUX Input For MP3 Player Or Ipod
- Frequency Response: 100hz ± 13db1khz ± 1db

- Current Consumption: 150ma
- Charging Time: 6 Hours
- Speaker Sensitivity: 53 dBv/A +- 3 dB
- Unit Includes Charger Belt Clip, Adjustable Waist Band Strap,
- Rechargeable 7.4 Volt Lithium Battery
- Color Silver
- Speaker Dimensions 3.86 X 3.62 X 1.85
- Weight: 0.88Lbs



PWMA50B

50 Watts Portable, Waist-Band Portable Pa System With A Headset Microphone w/Built In Rechargeable Batteries (Color Black)

- Small Super Powerful Voice Amplifier
- Used by Teachers, Coaches, Tour Guides, Presentations, US Army
- Built In Rechargeable Lithium Batteries That Last Up To 12 Hours Of Continuous Use Before Needing A Charge
- Projection Range Up To 1/2 Mile
- Includes Headset Microphone
- AUX Input For MP3 Player Or Ipod
- Frequency Response: 100hz ± 13db1khz ± 1db

- Current Consumption: 150ma
- Charging Time: 6 Hours
- Speaker Sensitivity: 53 dBv/A +- 3 dB
- Unit Includes Charger Belt Clip, Adjustable Waist Band Strap,
- Rechargeable 7.4 Volt Lithium Battery
- Color Black
- Speaker Dimensions 3.86 X 3.62 X 1.85
- Weight: 0.88Lbs



PWMA50W

50 Watts Portable, Waist-Band Portable Pa System With A Headset Microphone w/Built In Rechargeable Batteries (Color White)

- Small Super Powerful Voice Amplifier
- Used by Teachers, Coaches, Tour Guides, Presentations, US Army
- Built In Rechargeable Lithium Batteries That Last Up To 12 Hours Of Continuous Use Before Needing A Charge
- Projection Range Up To 1/2 Mile
- Includes Headset Microphone
- AUX Input For MP3 Player Or Ipod
- Frequency Response: 100hz ± 13db1khz ± 1db

- Current Consumption: 150ma
- Charging Time: 6 Hours
- Speaker Sensitivity: 53 dBv/A +- 3 dB
- Unit Includes Charger Belt Clip, Adjustable Waist Band Strap,
- Rechargeable 7.4 Volt Lithium Battery
- Color White
- Speaker Dimensions 3.86 X 3.62 X 1.85
- Weight: 0.88Lbs



PWMA170

Dual Channel 400 Watt Wireless PA System W/USB/SD/MP3, 2 VHF Wireless Microphones (1 Lavalier, 1 Handheld)

- 6 Full Range Speaker
- 400 Watts Peak Power
- 8 Ohm Impedance
- USB/SD/MMC Card Reader Function
- LCD Card Reader Display For Number of song & Play Time
- Internal Rechargeable Battery
- 3.5mm Input Jack With Cable

- 1 Mic Inputs and 1 Guitar Input
- Bass/Treble/Echo Control on Main Channel
- Includes Two Wireless Microphones: VHF Handheld Mic and Lavalier/Headset Mic
- Mic, MP3, Power, and Charging Indicator LEDs
- DC 12V Input For Car Use
- 110V/220V Switchable



PCMX240I

Battery Powered Portable PA System W/Ipod Docking Station

- Portable PA System
- Powered By Internal Rechargeable Battery
- Microphone Included
- Line/ MIC Input With Volume Control
- RCA Input
- Line Output
- Ipod Docking station
- Master Control

- Built-In 7 AH Rechargeable Battery
- Telescoping Handle & Caster Wheels
- 400 Watts Peak Power
- 35mm Speaker Stand Mount
- 2 Way Full Range Speaker
- 110/220V Switchable
- Ipod Not Included
- Size: 18.52H x 15.5W x 11.5D



PCMX260MB

Battery Powered Portable PA System w/USB/SD/MP3 Inputs(Microphone Included)

- Portable PA system
- Powered By Internal Rechargeable Battery
- Microphone Included
- USB 2.0/ SD Card Terminal And LCD
- Line/ MIC Input with Volume Control
- RCA Input
- Line Output
- Master Control
- Built-In 7 AH Rechargeable Battery
- Telescoping Handle & Caster Wheels

- 200 Watts Peak Power
- 35mm Speaker Stand Mount
- 2 Way Full Range Speaker
- Heavy-Duty Aluminum Construction
- 1-3/8" PA Speaker Stand Mountable
- Professional Quality Microphone Included
- Battery Type: 12V7AH
- 110/220V Switchable
- Size: 18.52H X 15.5W X 11.5D





PCMX265W Battery Powered Portable PA System With USB/SD, DJ Controls, And Aux Inputs

- Internal Rechargeable Battery Lasts Up To 12 Hours
- One Combo XLR/TRS (1/4) Jack For Balanced Microphone
- One 1/4" Jack For Instrument Or Microphone
- Auxiliary RCA Jacks For External Music Player (CD Player, iPod)
- Play MP3 Files From SD Card Or USB Stick
- Easily Navigate Folders Of Music Using The Built-In Controls
- Powerful DJ Controls, Including Cue, Reverse, Loop (In, Out, Re-Loop), Pitch Control

- Each Input Has Its Own Independent Gain Control
- Master Gain Control
- Battery Level Indicator On Back
- Link Output To Connect To An External Speaker Via 1/4 Jack
- Peak Power: 400 W MAX
- Standard Pole Mount: 3.15 Depth, 1.40 Diameter
- 110/220 V Switchable
- Battery Type: 12V7AH
- Dimensions: 13.8 W X 16.9 H X 9.64 D
- Color: White



PCMX265B Portable PA System with Rechargeable Battery, USB Port, SD Slot, DJ Controls & Aux Inputs

- Master Gain Control
- 110/220 V Switchable
- Battery Level Indicator
- Peak Power: 400 Watt MAX
- Each Input Has Independent Gain Control
- Play MP3 Files From SD Card or USB Stick
- One 1/4 Jack For Instrument Or Microphone
- Standard Pole Mount: 3.15 Depth, 1.40 Diameter
- Internal Rechargeable Battery Lasts Up To 12 Hours
- One Combo XLR/TRS (1/4) Jack for Balanced

- Microphone
- Easily Navigate Folders Of Music Using The Built-In Controls
- Auxiliary RCA Jacks for External Music Player (CD Player, iPod)
- Powerful DJ Controls, Including Cue, Reverse, Loop, Pitch Control
- Link Output: Connect to External Speaker Via 1/4 Jack
- Dimensions: 13.8 W X 16.9 H X 9.64 D



PWMA100 Rechargeable Portable PA System with Wireless MIC

- Built-In 12 V 1.2A Rechargeable batteries
- Built-In one Channel VHF Wireless Receiver
- Wireless Handheld Mic
- 1 MIC Input
- Separate Wired MIC & Wireless MIC Volume Controls
- REC Out
- Power, RF & Charge LED Indicators
- Power ON/OFF Switch
- AC 120V / 60HZ/
- DC12~15V For Car Plug Charger(Adapter Not

- Included)
- Power Output: 80 Watts
- Available Frequencies (Hz): Set 1 - 201.15, 180.8 / Set 2 - 212.6, 190.1 / Set 3 - 214.2, 193.0 / Set 4 - 215.5, 174.8
- Operating Range: Up to 100Ft
- Color:White
- Dimensions:6.9"W x 4.3"D x 9.7"H
- Weight: 9.7lb



PWMA200 Rechargeable Portable PA System with Wireless Lavalier/Headset MIC and 1 Wired Mic

- Built-in 12 V 1.2A Rechargeable batteries
- Built-in One Channel VHF Wireless Receiver
- Wireless Lavalier/Headset MIC
- 1 Bonus Wired Microphone Included
- FM Radio
- 1 Microphone Input
- Separate Wired MIC & Wireless MIC Volume Controls
- REC Line Out
- Power, RF & Charge LED Indicators
- Power ON/OFF Switch

- AC 120V / 60HZ/
- DC12~15V For Car Plug Charger(Adapter Not Included)
- Power Output: 80 Watts
- Frequency Range: 160 ~ 270 MHz
- Operating Range: Up to 100Ft
- Color:Black
- Dimensions: 7.1W x 4.3D x 11.8 H
- Weight: 9.7lb



PWMA600 100 Watt Wireless Battery Powered PA System

- Unit Powered by Internal Rechargeable Battery Pack
- XLR 1/4 Combo Mic Input
- Stereo RCA Aux Input and Output
- Built In Recharger for 9V Mic Battery
- Independent Volume Gain for Each Input
- Bass and Treble Controls
- On Air, Charge & Power LED Indicators
- Wired and Wireless Handheld Mics Included
- 6.5 Full-Range Speaker
- 50W RMS, 100W Peak Power

- Unit Battery Life: >4 Hours
- Mic Battery Life: >5 Hours
- Operation Range: 100 Feet
- Ported Enclosure for Increased Bass Response
- Carry Handle For Easy Transport
- Operating Frequency: 228.10 MHz
- 110/220 Voltage Switchable
- Dimensions: 10.6 x 7.9 x 6.2
- Weight: 17.6 lbs
- Carrying Case for Accessories Included



PWMA3600 200 Watt Wireless Battery Powered PA System

- Unit Powered by Internal Rechargeable Battery Pack
- 3 Channel Mixer
- Two XLR 1/4 Combo Mic Inputs
- Stereo RCA Aux Input and Output
- Binding Post Output for External Speaker
- Independent Volume Gain for Each Input
- Master Volume, Bass and Treble Controls
- On Air, Charge & Power LED Indicators
- Wireless Handheld Mic Included
- 8 Woofer with 2.5 Compression Tweeter
- 100W RMS, 200W Peak Power

- Unit Battery Life: >4 Hours
- Mic Battery Life: >5 Hours
- Operation Range: 90 Feet
- Ported Enclosure for Increased Bass Response
- Carry Handle
- 35mm Speaker Stand Mount
- Frequency Response: 100Hz-15KHz
- 110/220 Voltage Switchable
- Dimensions: 23.8 x 10.24 x 13.39
- Weight: 30.54



PWMA230 200W VHF Wireless Battery Powered PA System

- Unit Powered by Internal Rechargeable Battery Pack
- 2 Mic, 1 Guitar, and 1 Audio 1/4 Inputs
- Echo, Bass and Treble Controls
- RF, Charge, Low Batt & Power LED Indicators
- Dynamic Wireless Mic w/ 3 Position Power Switch & LED
- Operation range: 100 ft.
- 8 Full range Speaker
- 100W RMS, 200W Peak Power

- Unit Battery Life: Approx. 5 Hours
- Mic Battery Life: Approx. 45 Hours
- Ported Enclosure for Increased Bass Response
- Telescoping Handle & Caster Wheels
- 35mm Speaker Stand Mount
- Operating Frequency: 177-205 MHz
- 110/220 Voltage Switchable
- Weight: 26.5 lbs.
- Dimensions: 14.7L x 10.6W x 11.2H



PWMA260 300 Watt Wireless Rechargeable Portable PA System With Lavalier Microphone

- 8 Full Range Woofer
- 300 Watts Peak Power
- Includes Wireless Lavalier Microphone
- 2 Mic Input and 1 Guitar Input
- 1 Audio Input For Any External Audio Device
- Stereo RCA Output On Rear Pannel
- 1/4" Output On Front Panel

- Portable Enclosure with Telescoping Handle and Caster Wheels
- 35mm Speaker Stand Mount Hole
- RF, Charge, Low Battery, and Power LED Indicators
- Dimensions: 10.6 x 9.3 x 14.6
- 110V/220V Switchable



PWMA330 300 Watt VHF Wireless Battery Powered PA System W/Echo

- Unit Powered By Internal Rechargeable Battery Pack
- One VHF Wireless Mic With FCC Certificate
- 2 Mic, 1 Guitar And 1 Audio 1/4 Input
- One 6.35mm Male To 3.5mm Stereo Female Adaptor
- Echo, Bass And Treble Controls
- RF, Rechargeable, Low Batt And Power LED Indicator
- Handheld Wireless Mic With 3 Position Power Switch & LED
- Operation Range: 100ft
- 8 Full Range Speaker

- 150W RMS, 300W Peak Power
- Unit Battery Life: Approx. 5 Hours
- Mic Battery Life: Approx. 45 Hours
- Ported Enclosure For Increased Bass Response
- Telescoping Handle & Caster Wheels
- Operating Frequency: 169-216mhz
- 110/220 Voltage Switchable
- Dimension: 14.6L x 10.6W x 9.3H
- Weight: 24.3 LBS



PWMA370 300 Watt Dual Channel Wireless Rechargeable Portable PA System With Handheld Mic and Lavalier/Headset Mic

- 8 Full Range Woofer
- 300 Watts Peak Power
- Includes 1 Wireless VHF Handheld Microphone and 1 Lavalier/Headset Microphone
- 2 Mic Inputs/ 1 Guitar Input
- 1 Audio Input For Any External Audio Device
- Stereo RCA Output

- 1/4 Output On Front Panel
- 35mm Speaker Stand Mount Hole
- Portable Enclosure with Telescoping Handle and Caster Wheels
- RF, Charge, Low Battery, and Power LED Indicators
- Dimensions: 10.6 x 9.3 x 14.6
- 110V/220V Switchable





PWMA430U 300 Watt Wireless Rechargeable Portable PA System With FM/USB/SD W/ Handheld Microphone is there 3.5mm hole to put on speaker stand

- 8 Full Range Woofer
- 300 Watts Peak Power
- USB/SD Card Reader
- LCD Card Reader Display For Number of song & Play Time
- FM Radio With Frequency Display, Auto Scan, Presets
- Portable Enclosure with Telescoping Handle and Caster Wheels
- 2 Microphone Inputs & Guitar Inputs

- Audio 1/4 Input For Ipod/Mp3 Player
- Bass and Treble Controls
- Stereo RCA Output On Rear Pannel
- 35mm Speaker Stand Mount Hole
- 1/4 Output On Front Panel
- RF, Charge, Low Battery, and Power LED Indicators
- Dimensions:10.6 x 9.3 x 14.6
- 110V/220V Switchable



PWMA860I 500W VHF Wireless Portable PA System /Echo W/Ipod Dock

- Docking System Suitable For Nano & Classic Ipod
- Unit Powered By Internal Rechargeable Battery Pack
- One VHF Wireless Mic With FCC Certificate
- 2 Mic, 1 Guitar And 1 Audio 1/4 Input
- One 6.35mm Male To 3.5mm Stereo Female Adaptor
- Echo, Bass And Treble Controls
- RF, Rechargeable, Low Batt And Power LED Indicator
- Handheld Wireless Mic With 3 Position Power Switch & LED
- Operation Range: 100ft
- 8 Woofer And 3 Compression Tweeter

- 250W RMS, 500W Peak Power
- Unit Battery Life: Approx. 5 Hours
- Mic Battery Life: Approx. 45 Hours
- Ported Enclosure For Increased Bass Response
- Telescoping Handle & Caster Wheels
- Operating Frequency: 169-216mhz
- 110/220 Voltage Switchable
- Dimension: 10.6 X 9.3 X 17.5
- Weight: 33.1LBS



PWMA890UI 500 Watt Dual Channel Wireless Rechargeable Portable PA System With iPod/iPhone Dock, FM/USB/SD, Handheld Microphone, and Lavalier Microphone

- 8 Woofer With Tweeter
- 500 Watts Peak Power
- Includes 1 Wireless VHF Handheld Microphone and 1 Wireless Lavalier/Headset Microphone
- iPod/iPhone Dock Charges Your Device and Plays Music
- USB/SD Card Reader For Digital Music
- LCD Card Reader Display For Number of song & Play Time
- 2 Microphone Inuts and 1 Guitar Inputs
- 1 Audio Inputs 1/4 For Any External Audio Device

- Stereo RCA Output on Rear Pannel
- 1/4" Output On Front Panel
- 3.5mm Retractable Cable for Auxillary Input Compatible With Any Digital Music Player
- Portable Enclosure with Telescoping Handle and Caster Wheels
- 35mm Speaker Stand Mount Hole
- RF, Charge, Low Battery, and Power LED Indicators
- Dimensions:10.6 x 9.3 x 17.5
- 110V/220V Switchable



iPod Not Included

PWMA930I 600 Watt VHF Wireless Portable PA System/Echo W/Ipod Dock

- Docking System Suitable For Nano & Classic Ipod
- Unit Powered By Internal Rechargeable Battery Pack
- One VHF Wireless Mic With FCC Certificate
- 2 Mic, 1 Guitar And 1 Audio 1/4 Input
- One 6.35mm Male To 3.5mm Stereo Female Adaptor
- Echo, Bass And Treble Controls
- RF, Rechargeable, Low Batt And Power LED Indicator
- Handheld Wireless Mic With 3 Position Power Switch & LED
- Operation Range: 100ft
- 8 Woofer

- 300W RMS, 600W Peak Power
- Unit Battery Life: Approx. 5 Hours
- Mic Battery Life: Approx. 45 Hours
- Ported Enclosure For Increased Bass Response
- Telescoping Handle & Caster Wheels
- Operating Frequency: 169-216mhz
- 110/220 Voltage Switchable
- Dimension: 10.6 X 9.3 X 14.6
- Weight: 25.4 LBS



iPhone Not Included

PWMA940BTI 600 Watts VHF Wireless Portable PA System w/Microphone,i-Pod Dock & Bluetooth

- Docking System Suitable for Most Ipods
- Bluetooth Audio Connectivity For All Phones
- Unit Powered by Internal Rechargeable Battery Pack
- One VHF wireless Mic with FCC Certificate
- 2 Mic, 1 Guitar and 1 Audio 1/4 Input
- One 6.35mm Male to 3.5mm Stereo Female Adaptor
- Echo, Bass and Treble Controls
- RF, Recharge, Low Batt and Power LED Indicators
- Handheld Wireless Mic with 3 Position Power Switch & LED
- Operation Range: 100ft

- 8 Woofer and 3 Compression Tweeters
- 300W RMS, 600W Peak Power
- Unit Battery Life: Approx. 5 Hours
- Mic Battery Life: Approx. 45 Hours
- Ported Enclosure for Increased Bass Response
- Telescoping Handle & Caster Wheels
- Operating Frequency: 169-216MHz
- 110/220 Voltage Switchable
- Dimension: 10.6x 9.3x 14.6
- Weight: 25.4 LBS



PWMA970

300 Watt Dual Channel Wireless Rechargeable Portable PA System With iPod/iPhone Dock, FM Radio /USB/SD, and 2 Handheld Microphones

- 8 Full Range Woofer
- 300 Watts Peak Power
- Includes 2 Wireless VHF Handheld Microphones
- iPod/iPhone Dock Charges Your Device and Plays Music
- USB/SD Card Reader For Digital Music
- FM Radio With Auto Scan and Presets
- LCD Card Reader Display For Number of song & Play Time
- 2 Mic Inputs/1 Guitar Input
- 1 Audio Input For any External audio Device

- Stereo RCA Output
- 1/4" Output On Front Panel
- 3.5mm Retractable Cable for Auxillary Input Compatible With Any Digital Music Player
- 35mm Speaker Stand Mount Hole
- Portable Enclosure with Telescoping Handle and Caster Wheels
- RF, Charge, Low Battery, and Power LED Indicators
- Dimensions: 10.6 x 9.3 x 14.6
- 110V/220V Switchable



iPod Not Included

PWMA1050

800 Watt VHF Wireless Battery Powered Pa System W/Echo/Ipod/MP3 Input Jack

- Ipod/MP3 Input Jack With A 3.5mm Cable
- Unit Powered By Internal Rechargeable Battery Pack
- One Vhf Wireless Mic With Fcc Certificate
- 2 Mic, 1 Guitar And 1 Audio 1/4 Input
- One 6.35mm Male To 3.5mm Stereo Female Adaptor
- Echo, Bass And Treble Controls
- Rf, Rechargeable, Low Batt And Power Led Indicator
- Handheld Wireless Mic With 3 Position Power Switch & Led
- Operation Range: 100ft

- 10" 3 Way Woofer, Mid And Tweeter
- 400w Rms, 800w Peak Power
- Unit Battery Life: Approx. 5 Hours
- Mic Battery Life: Approx. 45 Hours
- Ported Enclosure for Increased Bass Response
- Telescoping Handle & Caster Wheels
- Operating Frequency: 169-216MHz
- 110/220 Voltage Switchable
- Dimension: 12.2 x 10.2 x 22.3
- Weight: 36.4 LBS



PWMA1080I

800 Watt VHF Wireless Portable PA System/Echo w/iPod Dock

- Ipod/MP3 Input Jack with a 3.5mm Cable
- Docking System Suitable for Nano & Classic iPod
- Unit Powered by Internal Rechargeable Battery Pack
- One VHF Wireless Mic with FCC Certificate
- 2 Mic, 1 Guitar and 1 Audio 1/4 Input
- One 6.35mm Male to 3.5mm Stereo Female Adaptor
- Echo, Bass and Treble Controls
- RF, Rechargeable, Low Batt and Power LED Indicator
- Handheld Wireless Mic with 3 Position Power Switch & LED
- Operation Range: 100ft

- 10 Woofer and Mid and Tweeter
- 400W RMS, 800W Peak Power
- Unit Battery Life: Approx. 5 Hours
- Mic Battery Life: Approx. 45 Hours
- Ported Enclosure for Increased Bass Response
- Telescoping Handle & Caster Wheels
- Operating Frequency: 169-216MHz
- 110/220 Voltage Switchable
- Dimension: 12.2 x 10.2 x 22.3
- Weight: 37.5 LBS



PWMA1090UI

800 Watt Dual Channel Wireless Rechargeable Portable PA System With iPod/iPhone Dock, FM Radio /USB/SD, Handheld Microphone, and Lavalier Microphone

- 10 Three-Way Speaker With Woofer, Mid-Range, and Tweeter
- 800 Watts Peak Power
- Includes 1 Wireless VHF Handheld Microphone and 1 Wireless Lavalier/Headset Microphone
- iPod/iPhone Dock Charges Your Device and Plays Music
- USB/SD Card Reader For Digital Music
- LCD Card Reader Display For Number of song & Play Time
- FM Radio With Auto Scan and Presets

- 3.5mm Retractable Cable for Auxillary Input Compatible With Any Digital Music Player
- Stereo RCA Output and 1/4" Output On Front Panel
- 2 Microphone Inputs and 1 Guiatr Inputs
- 1 Audio Input
- Portable Enclosure with Telescoping Handle and Caster Wheels
- 35mm Speaker Stand Mount Hole
- RF, Charge, Low Battery, and Power LED Indicators
- Dimensions: 12.2 x 10.2 x 22.3
- 110V/220V Switchable



iPod Not Included

PSUFM1049A

600 Watt Disco Jam Bluetooth 2-Way PA Speaker System w/ USB & SD Card Readers, FM Radio, 3.5 mm Input & Flashing DJ Lights

- Bluetooth Wireless Streaming Audio Compatible with iPhones, Androids, Tablets, PC, etc.
- 10 Woofer and (3) 5 Piezo Tweeters
- USB Flash and SD Card Readers with FM Radio
- USB Provides 5v 1A Charge For Smart Phones and Other Devices
- Display Screen Shows Number Of Songs, Play Time and FM Radio Frequency
- Portable Carrying Handles and Wheels For Easy Transport
- Disco Ball Lights With ON/OFF Control
- Two 1/4 Microphone Inputs
- RCA Output for Connecting Passive Speakers
- One 3.5mm AUX Line Input (Compatible With All MP3

- Players And Devices With Headphone Outputs)
- RCA Stereo Input And Output
- One 1/4Lo-Z Guitar Input Jack With Volume Control
- 7 Band EQ With EQ On/Off Control
- 600 Watt Peak / 300 Watt RMS Power @ 4 Ohm
- Sensitivity (1W/1M): 90dB
- Ported Enclosure For Added Bass Response
- Built In Crossover Network
- Frequency Response: 20Hz-20kHz
- Crossover Frequency: 3.5kHz
- Woofer Magnet Weight: 25 oz.
- 35mm Speaker Stand Mount
- RCA 110/220V Power Switch
- Dimensions: 27.2 (H) X 15.4 (W) X 13.8 (D)

NEW





PWMA1594UFM

600 Watt Bluetooth Battery Powered Portable PA Speaker System w/ USB/SD Readers, FM Radio, AUX Input, Wireless Microphone and Flashing Lights

- Bluetooth Wireless Streaming Audio Compatible for iPhones, Androids, Tablets, PC, etc.
- 10 Woofer and 3 Tweeter
- Built-In Rechargeable Battery
- Fully Featured 3-Channel Mixer
- USB/SD Flash And Card Reader Function With FM Radio
- USB Provides 5V 1A Charge for Smart Phones and Other Devices
- Display Screen Shows Number Of Songs, Play Time and FM Radio Frequency
- Includes One VHF Wireless Microphone

- DC 12V Input for Use with Car, RV, or Boat
- Two 1/4 Microphone Inputs
- AUX Input Connectors
- Flashing Disco Light With On/Off Switch
- Ported Enclosure for Added Bass Response
- 600 Watts Peak Power/300 Watts, RMS @ 4 Ohm
- Woofer Magnet Weight: 25 oz.
- Frequency Response: 20Hz-20kHz
- 35mm Speaker Stand Mount
- AC 110V/220V Power Switch
- Heavy Duty Handles and Wheels for Transporting
- Dimensions: 27H x 15.2W x 17D



NEW

PWMA850UFM

400 Watt Portable PA Speaker System with USB/SD Readers, FM Radio, 3.5mm Input, Microphone Inputs, VHF Wireless Microphone, Rechargeable Battery and Flashing Lights

- 8 Subwoofer
- Full Featured 3-Channel Mixer
- USB Flash and SD Card Readers with FM Radio
- USB Provides 5V 1A Charge For Smart Phones, MP3 Players and Other Devices
- Display Screen Shows Number of Songs, Play Time And Fm Radio Frequency
- Heavy Duty Handles and Wheels for Easy Portability
- Includes VHF Wireless Microphone
- Built-in Rechargeable Battery
- Two 1/4 Microphone Inputs
- One 1/4 Lo-Z Guitar Input With Volume Control
- One 1/4 Drum Input For Other Instruments

- 3.5mm Aux Input Line (Compatible With All MP3 Players and Devices With Headphone Outputs)
- Flashing Disco Lights with Power ON/OFF Switch
- Ported Enclosure for Added Bass Response
- Speaker Input Clips
- 400 Watt Peak Power/200 Watt, RMS @ 4 Ohm
- Built In Crossover Network
- Crossover Frequency: 3.5kHz
- Frequency Response: 20hz-20kHz
- AC 110v/220V Power Switch
- 35mm Speaker Stand Mount
- DC 12V In
- Dimensions: 20.5 (H) x 10.2 (W) x 8.4 (D)



NEW

PSUFM1230A

1000 Watt Peak / 600 Watt RMS Disco Jam Powered Two-Way PA Speaker System with USB/SD Readers, FM Radio, 3.5 mm AUX Input, Microphone Inputs and Flashing DJ Lights

- 12 Subwoofer and (3) 5 Piezo Tweeters
- USB Flash and SD Memory Card Readers with FM Radio
- USB Provides 5V 1A Charge for Smart Phones and Other Devices
- Display Screen Shows Number of Songs, Play Time and FM Radio Frequency
- Disco Lights with On/Off Control
- Two 1/4 Microphone Inputs
- One 3.5mm Aux Line Input (Compatible With All MP3 Players And Devices With Headphone Outputs)
- RCA Stereo Input And Output
- One 1/4 Lo-Z Guitar Input Jack With Volume Control

- 7 Band EQ with EQ On/Off Control
- Ported Enclosure for Added Bass Response
- RCA Output for Connecting Passive Speakers
- 1000 Watt Peak / 600 Watt RMS Power @ 4Ohm
- Woofer Magnet Weight: 30 oz.
- Sensitivity (1W/1M): 90dB
- Built In Crossover Network
- Frequency Response: 20Hz-20kHz
- Crossover Frequency: 3.5kHz
- 35mm Speaker Stand Mount
- AC 110/220V Power Switch
- Portable Carrying Handles
- Dimensions: 27.6H x 16.5W x 13.4D



NEW

PSUFM1030P

1000 Watt Disco Jam 2-Way Passive DJ Speaker w/ Dual 10 Subwoofers, Dual Tweeters & Flashing DJ Lights (For Use w/ PSUFM1035A)

- Two 10 Woofers and Two 3 Piezo Tweeters
- Heavy Duty Handles for Easy Portability
- Three Color Flashing Lights On Front Panel
- LED Sound Level Indicators
- Speaker Spring Terminals
- Ported Enclosure For Added Bass Response
- Power Handling: 1000 Watt peak / 500 Watt RMS @ 4

- Ohm
- Woofer Magnet Weight: 25 oz.
- Sensitivity (1w/1m): 90dB
- Built In Crossover Network: 3.2k Hz
- Frequency Response: 20 Hz - 20 kHz
- 35mm Speaker Stand Mount
- Dimensions: 36.8(H) x 15.2 (W) x13.6 (D)



NEW

PSUFM1035A

1000 Watt Disco Jam Powered Two-Way Bluetooth Speaker System w/ Flashing DJ Lights, USB/SD Card Readers, FM Radio, 3.5mm AUX Input, Graphic EQ & USB Charge Port

- Bluetooth Wireless Streaming Audio Compatible for iPhones, Androids, Tablets, PC, etc.
- Dual 10 Woofer and Two 3 Piezo Tweeters
- USB Flash and SD Memory Card Readers with FM Radio
- USB Charging Port for Smart Phones and Other Devices
- Display Screen Shows Number of Songs, Play Time, and FM Radio Frequency
- RCA Output for Connecting to Passive Speakers (Matches with Model PSUFM1030P)
- Three Flashing DJ Lights With On/Off and Gain Control
- Two 1/4 Microphone Inputs
- 3.5mm AUX Line Input with Cable (Compatible With All

- MP3 Players and Devices With Headphone Outputs)
- RCA Stereo Input And Output
- 7 Band EQ With EQ ON/OFF Control
- 1000 Watts Peak / 500 Watt RMS Power @ 4Ohm
- Speaker Output Clips For Optional Passive Speaker
- Sensitivity (1w/1m): 90dB
- Ported Enclosure for Added Bass Response
- Built In Crossover Network
- Frequency Response: 20Hz-20kHz
- Crossover Frequency: 3.2kHz
- Woofer Magnet Weight: 25 Oz
- 35mm Speaker Stand Mount
- Portable Speaker System with Carrying Handles
- AC 110/220V Power Switch
- Dimensions: 36.8H X 15.2W X 13.6D



NEW

PSUFM1040P

1000 Watts Disco Jam Passive Dual 10 DJ Speaker System with Flashing DJ Lights (For Use With Model PSUFM1045A)

- Dual 10 Woofers and Two 3 Piezo Tweeters
- Heavy Duty Handles for Easy Portability
- Three Color Flashing DJ lights on Tweeters and Woofers
- LED Sound Level Indicators
- Works with Most Amplifiers or With The Disco Jam Active Models
- Speaker Spring Terminals
- Ported Enclosure for Added Bass Response

- Power Handling: 1000 watts peak / 500 Watt RMS @ 4 Ohms
- Woofer Magnet Weight: 25 oz.
- Sensitivity (1w/1m): 90dB
- Built In Crossover Network: 3.5 kHz
- Frequency Response: 20 Hz - 20 kHz
- 35mm Speaker Stand Mount
- Dimensions: 36.8(H) x 15.2(W) x 13.6(D)



NEW

PSUFM1045A

1000 Watt Disco Jam 2-Way Powered Speaker System with Flashing DJ Lights, USB/SD Card Readers, FM Radio, 3.5mm AUX Input, USB Charge Port & Graphic EQ

- Dual 10 Woofers and Two 3 Piezo Tweeters
- USB Flash and SD Memory Card Readers with FM Radio
- USB Charging Port for Smart Phones, MP3 Players and Other Devices
- Display Screen Shows Number of Songs, Play Time and FM Radio Frequency
- Portable Carrying Handles For Easy Transport
- Disco Lights With On/Off Control
- Two 1/4 Microphone Inputs
- 3.5mm AUX Line Input (Compatible With All MP3 Players and Devices With Headphone Outputs)
- RCA Stereo Input And Output

- 7 Band EQ With ON/OFF Control
- RCA Output for Connection with Passive Speakers (Matches Model PSUFM1040P)
- Ported Enclosure For Added Bass Response
- 1000 Watt Peak / 500 Watt RMS Power @ 4 Ohm
- Woofer Magnet Weight: 25 oz.
- Sensitivity (1W/1M): 90dB
- Built In Crossover Network
- Crossover Frequency: 3.5kHz
- Frequency Response: 20Hz-20kHz
- 35mm Speaker Stand Mount
- AC 110/220V Power Switch
- Dimensions: 36.8 (H) X 15.2 (W) X 13.6 (D)



NEW

PSUFM1240P

1400 Watt Disco Jam Dual Passive DJ Speaker System with Flashing DJ Lights (For Use w/ Model PSUFM1245A)

- Dual 12 Woofers and Two 3 Piezo Tweeters
- LED Sound Level Indicators
- Three Color Flashing Lights On Front Panel
- Ported Enclosure For Added Bass Response
- Speaker Spring Terminals
- Power Handling: 1400 Watts Peak / 700 Watt RMS @4 Ohm

- Woofer Magnet Weight: 30 Oz
- Sensitivity (1W/1M): 90dB
- Built In Crossover Network: 3.5kHz
- Frequency Response: 20Hz - 20kHz
- 35mm Speaker Stand Mount
- Heavy Duty Handles for Transporting
- Dimensions: 41.1 (H) X 15.2 (D) X 17 (W)



NEW

PSUFM1245A

1400 Watt Disco Jam Powered Two-Way PA Speaker System w/ USB & SD Readers, FM Radio, 3.5mm AUX Input & DJ Flashing Lights

- Dual 12 Subwoofer and Two 3 Piezo Tweeters
- USB Flash & SD Memory Card Readers with FM Radio
- USB Provides 5V 1A Charge For Smart Phones, MP3 Players and Other Devices
- Display Screen Shows Number of Songs, Play Time and FM Radio Frequency
- Portable Carrying Handles For Easy Transport
- Disco Lights with ON/OFF Control
- Three Flashing DJ Lights with Gain control
- Two 1/4 Microphone Inputs
- 3.5mm AUX Line Input (Compatible With All MP3 Players and Devices With Headphone Outputs)
- RCA Stereo Input and Output

- 7 Band EQ With EQ ON/OFF Control
- Ported Enclosure For Added Bass Response
- RCA Output for Connecting Passive Speakers (Matches with PSUFM1240P)
- 1400 Watt Peak / 700 Watt RMS Power @ 4 Ohm
- Woofer Magnet Weight: 30 oz.
- Sensitivity (1W/1M): 90dB
- Built In Crossover Network
- Frequency Response: 20Hz-20kHz
- Crossover Frequency: 3.5kHz
- 35mm Speaker Stand Mount
- AC 110/220V Power Switch
- Dimensions: 41.1 (H) X 17 (W) X 15.2 (D)



NEW



PSUFM625 **Dual 600 Watt Disco Jam Powered Two-Way PA Speaker System w/ USB/SD Readers, FM Radio, 3.5mm AUX Input for iPod/MP3 Players**

- Dual Speaker Towers (One Active, One Passive)
- 6.5 Woofer and 3 Piezo Tweeter
- Full Featured 3-Channel Mixer
- Two 1/4 Microphone Inputs
- 3.5mm AUX Line Input (Compatible With All MP3 Players And Devices With Headphone Outputs)
- RCA Stereo Input And Output
- USB/SD Flash and Card Readers with Built-In FM Radio
- USB Allows Charging for Smart Phones and Other Devices
- Display Screen Shows Number of Songs And Play Time And FM Radio Frequency
- Master Volume Controller

- Ported Enclosure For Added Bass Response
- 35mm Speaker Stand Mount
- 600 Watts Peak / 300W RMS Power @ 4 Ohm
- Crossover Frequency: 3.5kHz
- Woofer Magnet Weight: 8 oz.
- Sensitivity (1W/1M): 90dB
- Built In Crossover Network
- Frequency Response: 20Hz-20kHz
- Crossover Frequency: 3.5kHz
- 35mm Speaker Stand Mount
- AC 110/220V Power Switch
- Carry Handles for Easy Transporting
- Dimensions: 19 (H) X 17.5 (W) X 12.6 (D)



PSUFM835A **Dual 800 Watt Disco Jam Powered Two-Way PA Speaker System w/ USB/SD Card Readers, FM Radio, 3.5 mm AUX Input**

- Dual Speaker Towers (One Active, One Passive)
- 8 Woofer and 3.5 Piezo Tweeter
- Fully Featured 3-Channel Mixer
- Two 1/4 Microphone Inputs
- 3.5mm AUX Line Input (Compatible Smartphones and MP3 Players with Headphone Outputs)
- RCA Stereo Input And Output
- USB Flash & SD Card Readers with FM Radio
- USB Provides 5V 1A Charge for Smart Phones, MP3 Players and Other Devices
- Display Screen Shows Number of Songs, Play Time and FM Radio Frequency
- Master Volume Control
- Power Handling: 800 Watts Peak Power/400 Watts

- RMS @4 Ohm
- Speaker Output For Passive Speaker
- Woofer Magnet Weight: 10 oz.
- Sensitivity (1W/1M): 90dB
- Ported Enclosure for Added Bass Response
- Built In Crossover Network
- Crossover Frequency: 3.5kHz
- Frequency Response: 20Hz-20kHz
- Crossover Frequency: 3.5kHz
- 35mm Speaker Stand Mount
- AC 110/220V Power Switch
- Heavy Duty Handles For Transporting
- Dimensions: 20.3(H) X 19.7 (W) X 12.6 (D)



PPHP898A **400 Watts 8 2-Way Plastic Molded Powered/Amplified Speaker System**

- 8Subwoofer
- 1 Titanium Compression Driver
- XLR Mic Input
- XLR & Stereo RCA Line Input
- XLR Line Output
- Master Volume, Bass & Treble Control
- Output: 400 Watts Peak/ 200 RMS

- Frequency Response: 45Hz-20Khz
- Metal Grill to protect the woofer / Plastic Cabinet
- Crossover Frequency: 3.0Khz
- 35mm Speaker Stand Mount
- Power: AC 115- 220 Voltage Selectable
- Dimensions: 13.8W X 11.8D X 19.3H



PPHP1098A **600 Watt 10 2-Way Plastic Molded Powered PA speaker System**

- 10Subwoofer
- 1 Titanium Compression Driver
- XLR Mic Input
- XLR & Stereo RCA Line Input
- XLR Line Output
- Master Volume, Bass & Treble Control
- Output: 600 Watts Peak/ 300 RMS

- Frequency Response: 45Hz-20Khz
- Metal Grill to protect the woofer / Plastic Cabinet
- Crossover Frequency: 3.0Khz
- 35mm Speaker Stand Mount
- Power: AC 115 - 220 Voltage Selectable
- Dimensions: 15.7W X 14.6D X 21.3H



PPHP1293 **800 Watt 12 Two-Way Plastic Molded Loudspeaker**

- 12" Woofer
- 1.5" Titanium Compression Driver
- 1/4" Jacks
- Frequency response: (-10dB): 47Hz -18 KHz
- 2 Way Ported Enclosure for Extra Bass Response
- Power Max: 800 Watts
- Power RMS: 400 Watts

- Sensitivity: 92 dB 1W/M
- Impedance: 8 ohm
- Crossover Frequency: 3.0K Hz
- 35mm Speaker Stand Mount
- Dimensions: 23.6 H x 18 W x 13.2 D
- Weight: 31 lbs



PPHP1295

800 Watts 12 2 Way Plastic Molded Speaker System

- 12 Woofer
- Power Max: 800 Watts
- Power RMS: 400 Watts
- 2.5 Titanium Compression Driver
- Dual Speakon Input Connector Jacks
- 2-Way Ported Enclosure For Extra Bass Response
- PTC Driver Protect

- Impedance: 80HM +/- 20%
- Sensitivity: 100 +/- 3dB
- Frequency Response: 45Hz - 20kHz
- Protective Metal Grill
- Crossover Frequency: 3.0 KHZ
- 35mm Speaker Stand Mount
- Dimensions: 14.0 x 18.5 x 25.0



PPHP1595

900 Watt 2-Way 15 Portable Loudspeaker

- Rugged, Light-Weight Co-Polymer Enclosure
- Multi-angle enclosure for Front of House or Stage Monitor Application
- Power Rating: 375W RMS 900W Peak
- 15 Woofer, 2 Kapton VC
- 1 Titanium Compression Driver, Ferro-Fluid Cooled
- Frequency Response (+/-3dB): 35Hz-20kHz

- 1W@1M SPL: 108dB
- Impedance: 8 Ohms
- Crossover Frequency: 2.8 KHZ
- Inputs: Dual Speakon (Parallel)
- 35mm Speaker Stand Mount
- Dimensions: 27.5H x 17.5W x 14.1D
- Weight: 39.7 lbs



PPHP885A

400 Watts 8 Powered 2 Way Plastic Molded Speaker System

- 8 Woofer
- 1 Titanium Compression Driver
- Xlr Mic Input
- Xlr & Stereo Rca Line Input
- Xlr Line Output
- Master & Mic Volume Control

- Frequency Response: 45HZ-20KHZ
- Power Output: 200Watts Rms, 400Watts Peak
- Crossover Frequency: 3.0KHZ
- 35MM Speaker Stand Mount
- AC 115V-230V
- Dimensions: 13.8 x 11.8 x 19.3



PPHP1085A

600 Watts 10 Powered 2 Way Plastic Molded Speaker System

- 10 Woofer
- 1 Titanium Compression Driver
- Xlr Mic Input
- Xlr & Stereo Rca Line Input
- Xlr Line Output
- Master Volume, Bass & Treble Control

- Frequency Response: 45HZ-20KHZ
- Power Output: 300Watts Rms, 600Watts Peak
- Crossover Frequency: 3.0KHZ
- 35MM Speaker Stand Mount
- AC 115V-230V
- Dimensions: 15.7 x 14.6 x 21.3



PPHP1285A

800 Watts 12 Powered 2 Way Plastic Molded Speaker System

- 12 Woofer
- 2.5 Titanium Compression Driver
- Xlr Mic Input
- Xlr & Stereo Rca Line Input
- Xlr Line Output
- Master Volume, Bass & Treble Control

- Frequency Response: 45HZ - 20KHz
- Power Output: 200 Watts RMS, 800 Watts Peak
- Crossover Frequency: 3.0 Khz
- 35mm Speaker Stand Mount
- AC 115V - 200V
- Dimensions: 14.0 x 18.5 x 25.0



PPHP1585A

1000 Watts 15 Powered 2 Ways Plastic Molded Speaker system

- 15 Woofer
- 3 Titanium Compression Driver
- Xlr Mic Input
- Xlr & Stereo Rca Line Input
- Xlr Line Output
- Master Volume, Bass & Treble Control

- Frequency Response: 45Hz - 20KHz
- Power Output: 500 Watts Rms, 1000 Watts Peak
- Crossover Frequency: 3.0 KHZ
- 35mm Speaker Stand Mount
- AC 115V-230V
- Dimensions: 20.5 x 19.0 x 29.5





PPHP1299AI 12 1000 Watt 2-Way Full Range Loud Speaker System with iPod Dock, USB Reader & MP3/AUX Input

- 12 Subwoofer
- Power Output: 1000 Watt
- Power Switch and Digital Amplifier
- Built-in iPod Docking Station
- USB Flash Drive Reader
- 1.4" Titanium Compression Driver
- MP3 Control with LCD display
- XLR and 1/4" Mic Inputs
- XLR Stereo RCA Line Input
- XLR and 1/4" Line Outputs
- Volume, Bass Treble Controls
- 2-Way, 2-Speaker Professional speaker

- High Efficiency Mid-Low Woofer
- 35mm Titanium Dome Horn Driver
- PTC Driver Protect
- Impedance: 8 Ohm $\pm 20\%$
- Sensitivity: 101 ± 3 dB
- Frequency Response: 50Hz-20 KHz (-3dB)
- Metal Grill Guard Protection
- Crossover Frequency: 3.5K Hz
- 35mm Speaker Stand Mount
- 110/220 AC
- Dimensions: 15.6W x 12D x 23.3H



PPHP1599AI 15 1600 Watt 2-Way Full Range Loud Speaker System with iPod Dock, USB Reader & MP3/AUX Input

- 15 Subwoofer
- Power Output: 1600 Watt
- Built-in iPod Docking Station
- Power Switch and Digital Amplifier
- 1.75" Titanium Compression Driver
- MP3 control with LCD display
- XLR and 1/4" Mic Inputs
- XLR Stereo RCA Line Input
- XLR and 1/4" Line Outputs
- Master Volume, Bass Treble Controls
- 2-Way, 2-Speaker Professional Speaker System

- High Efficiency Mid-Low Woofer
- 35mm Titanium Dome Horn Driver
- PTC Driver Protect
- Impedance: 8 Ohm $\pm 20\%$
- Sensitivity: 101 ± 3 dB
- Frequency Response: 40Hz-22 KHz (-3dB)
- Metal Grill Guard Protection
- Crossover Frequency: 3.5K Hz
- 35mm Speaker Stand Mount
- 110/220 AC
- Dimensions: 18.2W x 14.6D x 28H



PPHP129WMU 12 1000 Watt Bluetooth Music Streaming Portable Loudspeaker System - Built-in Rechargeable Battery, 2 Wireless Mics, FM Radio, LCD Readout, USB & SD Card Readers

- Bluetooth Wireless Music Streaming Ability
- Works with Bluetooth Compatible Phones, MP3 Players, Tablets, etc.
- Active 2-Way Full Range Sound
- USB Flash & SD Memory Card Readers
- 2 Wireless Microphones Included
- LCD Digital Readout Display
- FM Radio
- Built-in Rechargeable Battery with 4 Hour Battery Life
- Microphone/Guitar Inputs
- Power Output: 500 Watt RMS - 1000 Watt Peak Power
- Sensitivity: 93dB(+/-2dB)
- 1/4 Mic/Guitar Input & 1/4 Mic Input
- RCA Line In & Line Out

- Remote Control Included
- Frequency Response: 55-18kHz
- Wired Microphone Compatible
- Tweeter: 1.34
- Subwoofer: 12
- Driver 12.5oz. 8 Ohm
- Impedance: 4 Ohm
- Frequency Range: 55Hz-18kHz
- Rolling Wheels and Extendable Carry Handle
- 12 Volt Inlet for Car / RV Use
- 35mm Speaker Stand Mount
- 110-220 Volt Switchable
- Dimensions (WxDxH): 13.4 x 12.2 x 22.6



PPHP159WMU 15 1600 Watt Bluetooth Music Streaming Portable Loudspeaker System - Built-in Rechargeable Battery, 2 Wireless Mics, FM Radio, LCD Readout, USB & SD Card Readers

- Bluetooth Wireless Music Streaming Ability
- Works with Bluetooth Compatible Phones, MP3 Players, Tablets, etc.
- Active 2-Way Full Range Sound
- USB Flash & SD Memory Card Readers
- 2 Wireless Microphones Included
- LCD Readout Display
- FM Radio
- Built-in Rechargeable Battery with 4 Hour Battery Life
- Microphone/Guitar Inputs
- Power Output: 800 Watt RMS - 1600 Watt Peak Power
- Sensitivity: 96dB(+/-2dB)
- 1/4 Mic/Guitar Input & 1/4 Mic Input

- RCA Line Input & Line Output
- Remote Control Included
- Wired Microphone Compatible
- Frequency Response: 55-18kHz
- Tweeter: 34mm
- Driver: 13.5oz. 8 Ohm
- Subwoofer: 15
- Impedance: 4 Ohm
- Rolling Wheels and Extendable Carry Handle
- 35mm Speaker Stand Mount
- 12 Volt Inlet for Car / RV Use
- 110-220 Volt Switchable
- Dimensions (WxDxH): 15.7 x 14.6 x 26.8



PPHP1259

500 Watt 12 2 Way Full Range Loud PA Speaker

- 12 Woofer
- 1.5 Titanium Compression Driver
- Frequency Range (-10 dB): 47Hz - 18KHz
- 2-Way Ported Enclosure for Extra Bass Response
- 1/4 and Speakon Jacks
- Power Max: 500 Watts
- Power RMS: 250 Watts

- Sensitivity: 92dB 1W/1M
- Nominal Impedance: 8 Ohm
- 35mm Speaker Stand Mount
- Metal Grill To Protect The Woofer/Plastic Cabinet
- Crossover Frequency: 3.0K Hz
- Dimensions: 22.6H x 16.1W x 12D
- Weight: 31 lbs.



PPHP1559

700 Watt 15 Two-Way Plastic Molded Speaker Cabinet

- 15 Woofer
- 1.75 Titanium Compression Driver
- Frequency Range (-10 dB): 35Hz - 20KHz
- 2-Way Ported Enclosure for Extra Bass Response
- 1/4 and Speakon Jacks
- Power Max: 700 Watts
- Power RMS: 350 Watts

- Sensitivity: 97dB 1W/1M
- Nominal Impedance: 8 Ohm
- Integrated 35mm Speaker Stand Mount
- Crossover Frequency: 3.0K Hz
- 35mm Speaker Stand Mount
- Dimensions: 29.2H x 20W x 15.6D
- Weight: 42 lbs.



PPHP103MU

10 600 Watt Powered Two-Way PA Speaker with MP3/USB/SD Playback

- 10 Woofer
- Compression Driver with 1 Titanium Diaphragm
- Full Featured 3 Channel Mixer
- XLR and 1/4 Mic Inputs
- XLR & Stereo RCA Line Input
- XLR and 1/4 Line Outputs
- Master Volume, Treble, and Bass Controls
- Plays MP3s From SD Card / USB Stick

- 3.5mm Aux-In Compatible With All Digital Music Players, Including iPhone
- Frequency Response: 45 Hz-20 KHz
- Power Output: 300 Watts RMS, 600 Watts Peak
- Crossover Frequency: 3.0 KHz
- Integrated 35mm Speaker Stand Mount
- Dimensions: 14.2 W x 11.4 D x 21.3 H



PPHP106A

600 Watts 10 Powered 2 Way PA Speaker

- 10 Woofer
- 1 Titanium Compression Driver
- 3.5mm iPod Input
- XLR Mic Input
- XLR & Stereo Rca Line Input
- XLR Line Output

- Master Volume, Bass & Treble Control
- Frequency Response: 45Hz-20KHz
- Power Output: 300Watts Rms, 600Watts Peak
- Crossover Frequency: 3.0KHz
- 35MM Speaker Stand Mount
- AC 115V-230V



PPHP123MU

12 1000 Watt Powered Two-Way PA Speaker with MP3/USB/SD/3.5mm input

- 12 Woofer
- Compression Driver with 1.75 Titanium Diaphragm
- Full Featured 3 Channel Mixer
- XLR and 1/4 Mic Inputs
- XLR & Stereo RCA Line Input
- XLR and 1/4 Line Outputs
- Master Volume, Treble, and Bass Controls
- Plays MP3s From SD Card / USB Stick

- 3.5mm Aux-In Compatible With All Digital Music Players, Including iPhone
- Frequency Response: 30 Hz-22 KHz
- Power Output: 500 Watts RMS, 1,000 Watts Peak
- Crossover Frequency: 2.2 KHz
- Integrated 35mm Speaker Stand Mount
- Dimensions: 16.5 W x 13.8 D x 25.2 H



PPHP837UB

8 600 Watt Bluetooth Powered Speaker System With USB Flash Reader, AUX/MP3 Input and Included Remote Control

- Bluetooth Music Streaming Ability
- Works with Bluetooth Compatible Phones, MP3 Players, Tablets, etc.
- 8 Woofer and Compression Driver with 1 Titanium Diaphragm
- 3.5mm Aux-Input Compatible with Digital Music Players Including iPhones, Androids, etc.
- Master Volume and Mic Level Controls
- Plays Music via USB Flash Drive
- Includes Remote Control
- Integrated 35mm Speaker Stand Mount
- Carrying Handle for Easy Transport
- 6.35mm Mic Input and RCA Line input

- 6.35mm Line Output Technical Specs Power Output: 300 Watts RMS, 600 Watts Peak
- Sensitivity: 94dB
- Frequency: 45Hz-20kHz
- Voice Coil: 38mm, 1.5inch
- Magnet: 30oz, 120mm
- Impedance: 8 Ohm
- Sensitivity: 110dB/m.w
- Frequency Range: 600Hz-20kHz
- Diaphragm Material: Titanium
- Frequency Response: 30-22kHz
- Crossover Frequency: 2.2kHz
- Dimensions: 11.8W x 9.8D x 17.3H





PPHP1037UB

10 700 Watt Powered Two-Way Speaker With MP3/USB/SD/ Bluetooth Streaming & Record Function w/Remote Control

- Bluetooth Music Streaming Ability
- Works with Bluetooth Compatible Phones, MP3 Players, Tablets, etc.
- 10 Woofer and Compression Driver with 1 Titanium Diaphragm
- Full Featured 3-Channel Mixer
- XLR and 1/4 Mic Inputs
- RCA Line Input
- XLR and 1/4 Line Output
- Master Volume, Treble, and Bass Controls
- 3.5mm Aux-In Compatible With All Digital Music Players, Including iPhones
- Record Your Music to USB Flash or SD Memory Card
- Play Music Files via USB Flash or SD Memory Card
- Includes Remote Control

- Sensitivity: 98dB
- Frequency: 46Hz-3kHz
- Voice Coil: 50mm, 2inch
- Magnet: 40oz. 134mm
- Impedance: 8 Ohm
- Sensitivity: 110dB/m.w
- Frequency Range: 600Hz-20kHz
- Diaphragm Material: Titanium
- Frequency Response: 30-22kHz
- Power Output: 350 Watt RMS, 700 Watt peak
- Crossover Frequency: 2.2kHz
- 110/220 Voltage Selectable
- Integrated 35mm Speaker Stand Mount
- Dimensions: 14.1W x 11.4D x 21.2H

NEW



PPHP1237UB

12 900 Watt Powered Two-Way Speaker with MP3/USB/SD/ Bluetooth Music Streaming & Record Function w/Remote control

- Bluetooth Music Streaming Ability
- Works with Bluetooth Compatible Phones, MP3 Players, Tablets, etc.
- 12 Woofer and Compression Driver with Titanium Diaphragm
- Full Featured 3-Channel Mixer
- XLR and 1/4 Mic Inputs
- XLR and Stereo RCA Line Input
- XLR and 1/4 Line Output
- Master Volume, Treble, and Bass Controls
- 3.5mm Aux-In Compatible With All Digital Music Players, Including iPhone
- Record Your Music to USB Flash or SD Memory Card
- Play Your Music via USB Flash or SD Memory Card
- Includes Remote Control

- Sensitivity: 98dB
- Frequency: 46Hz-3kHz
- Voice Coil: 2.5 inch
- Magnet: 50oz. 156mm
- Impedance: 8 Ohm
- Sensitivity: 110dB/m.w
- Frequency Range : 600Hz-20kHz
- Diaphragm Material: Titanium
- Voice Coil: Kapton 34.4mm (1.4inch)
- Frequency Response: 30-22kHz
- Power Output: 450 Watt RMS, 900 Watt peak
- Crossover Frequency: 2.2kHz
- 110/220 Voltage Selectable
- Integrated 35mm Speaker Stand Mount
- Dimensions: 16.5W X 13.7D X 25.1H

NEW



PPHP1537UB

15 1200 Watt Powered Two-Way Speaker With MP3/USB/SD/ Bluetooth Music Streaming & Record Music Function w/Remote control

- Bluetooth Music Streaming Ability
- Works with Bluetooth Compatible Phones, MP3 Players, Tablets, etc.
- 15 Woofer and Compression Driver with 1.75 Titanium Diaphragm
- Full Featured 3-Channel Mixer
- XLR and 1/4 Mic Inputs
- XLR and Stereo RCA Line Input
- XLR and 1/4 Line Output
- Master Volume, Treble, and Bass Controls
- 3.5mm Aux-In Compatible with All Digital Music Players, Including iPhones
- Record Your Music to USB Flash or SD Memory Card
- Play Music Files via USB Flash or SD Memory Card
- Includes Remote Control

- Sensitivity: 98dB
- Frequency: 46Hz-3kHz
- Voice Coil: 75mm, 3inch
- Magnet: 60oz. 170mm
- Impedance: 8 Ohm
- Sensitivity: 110dB/m.w
- Frequency Range: 600Hz-20kHz
- Diaphragm material: Titanium
- Voice Coil: Kapton 44.4mm(1.75inch)
- Frequency Response: 30-22kHz
- Power Output: 600 Watt RMS, 1200 Watt Peak
- Crossover Frequency: 2.2kHz
- 110/220 Voltage Selectable
- Integrated 35mm Speaker Stand Mount
- Dimensions: 19" W x 15.7" D x 29.1" H

NEW



PPHP1247UIB

12" 1200 watt Powered 2 Way Full Range Class D BI Amp PA Speaker Built-in iPod Dock/USB/SD/Bluetooth Music Streaming & Record Function w/Remote control

- 12" Subwoofer
- Built-in iPod Dock
- Play MP3 Music Direct From USB/SD card
- Bluetooth Streaming Music Function
- Remote control For USB/SD Function
- Power Switch and Digital Amplifier
- 1.35" Titanium Compression Driver
- XLR and 1/4" Mic Input
- XLR Stereo RCA Line Input
- XLR and 1/4" Line Outputs
- Master Volume, Bass Treble Controls
- 2-Way Professional speaker

- High Efficiency Mid-Low Woofer
- 34.4mm Titanium Dome Horn Driver
- PTC Driver Protect
- Power Output: 600 Watts RMS 1200 Watts Peak
- Impedance: 4 Ohm±20%
- Sensitivity: 101±3dB
- Frequency Response: 50Hz-20KHz(-3dB)
- Metal Grill To Protect The Woofer/Plastic Cabinet
- Crossover Frequency: 3.5KHz
- 35mm Speaker Stand Mount
- 110/220 AC

NEW



PPHP1547UIB

15" 1400 watt Portable Powered 2 Way Full Range Class D Amp PA Speaker Built-in iPod Dock/USB/SD/Bluetooth Music Streaming & Record Function w/Remote control

- 15" Sub woofer
- Built-in iPod Dock
- Play MP3 Music Direct From USB/SD card
- Bluetooth Streaming Music Function
- Remote control For USB/SD Function
- Power Switch and Digital Amplifier
- 1.75" Titanium Compression Driver
- XLR and 1/4" Mic Input
- XLR Stereo RCA Line Input
- XLR and 1/4" Line Outputs
- Master Volume, Bass Treble Controls
- 2-Way Professional speaker

- High Efficiency Mid-Low Woofer
- 44.4mm Titanium Dome Horn Driver Carrying Handle For Easy Transport
- PTC Driver Protect
- Power Output: 700 Watts RMS 1400 Watts Peak
- Impedance: 4 Ohm \pm 20%
- Sensitivity: 101 \pm 3dB
- Frequency Response: 40Hz-22KHz(-3dB)
- Metal Grill To Protect The Woofer/Plastic Cabinet
- Crossover Frequency: 3.5KHz
- 35mm Speaker Stand Mount
- 110/220 AC



NEW

PPHP126A

1000 Watts 12 Powered 2 Way Plastic Molded PA Speaker With Wheels For easy Transport

- 12 Woofer
- 1.34 Titanium Compression Driver
- 3.5mm iPod Input
- XLR Mic Input
- XLR & Stereo Rca Line Input
- XLR Line Output
- Master Volume, Bass & Treble Control

- Frequency Response: 45Hz - 20Khz
- Power Output: 1000 Watts Peak and 500 Watts RMS
- Crossover Frequency: 3.0 KHz
- 35mm Speaker Stand Mount
- Wheels and Carrying Handle For easy Transport
- AC 115V - 200V



PPHP127AI

12 1200 Watt Powered 2 Way Full Range PA Speaker w/Built-In iPod Dock USB SD and Remote control

- 12 Subwoofer
- Power Switch and Digital Amplifier
- Built-in iPod Docking Station
- Play MP3 Music From USB/SD Card
- Remote Control For USB/SD Functions
- 1.34 Titanium Compression Driver
- XLR and 1/4 Mic Inputs
- XLR Stereo RCA Line Input
- XLR and 1/4 Line Outputs
- Volume, Bass Treble Controls
- 2-Way Professional speaker
- High Efficiency Mid-Low Woofer

- 35mm Titanium Dome Horn Driver
- Carrying Handle For Easy Transport
- PTC Driver Protect
- Power Output: 600 Watts RMS 1200 Watts Peak
- Impedance: 8 Ohm \pm 20%
- Sensitivity: 101 \pm 3dB
- Frequency Response: 50Hz-20 KHz (-3dB)
- Metal Grill To Protect The Woofer/Plastic Cabinet
- Crossover Frequency: 3.5K Hz
- 35mm Speaker Stand Mount
- 110/220 AC



PPHP128AI

12 1200 Watt Powered 2 Way Full Range PA Speaker w/Built-In iPod Dock USB SD and Remote control/ Microphone Included

- 12 Subwoofer
- Power Switch and Digital Amplifier
- Built-in iPod Docking Station
- Play MP3 Music From USB/SD Card
- Remote Control For USB/SD Functions
- 1.34 Titanium Compression Driver
- XLR and 1/4 Mic Inputs
- XLR Stereo RCA Line Input
- XLR and 1/4 Line Outputs
- Volume, Bass Treble Controls
- 2-Way Professional speaker
- High Efficiency Mid-Low Woofer
- 35mm Titanium Dome Horn Driver

- Carrying Handle For Easy Transport
- PTC Driver Protect
- Power Output: 700 Watts RMS 1400 Watts Peak
- Impedance: 8 Ohm \pm 20%
- Sensitivity: 101 \pm 3dB
- Frequency Response: 50Hz-20 KHz (-3dB)
- Metal Grill To Protect The Woofer/Plastic Cabinet
- Carrying wheels included for easy transport
- 35mm Speaker Stand Mount
- Microphone and Mic Cable Included
- Remote Control Included
- Crossover Frequency: 3.5K Hz
- 110/220 AC



NEW

PPHP158AI

15 1400 Watt Portable Powered 2 Way Full Range PA Speaker w/Built-in iPod Dock USB SD and Remote control/ Microphone Included

- 15 Subwoofer
- Built-in iPod Dock
- Play MP3 Music Direct From USB/SD card
- Remote Control For USB SD card Songs
- Power Switch and Digital Amplifier
- 1.75 Titanium Compression Driver
- XLR and 1/4 Mic inputs
- XLR Stereo RCA Line Input
- XLR and 1/4 Line Outputs
- Master Volume, Bass Treble Controls
- 2-Way, 2-Speaker Professional speaker
- High Efficiency Mid-Low Woofer
- 35mm Titanium Dome Horn Driver

- PTC Driver Protect
- Power Output: 600 Watts RMS 1400 Watts Peak
- Impedance: 8 Ohm \pm 20%
- Sensitivity: 101 \pm 3dB
- Frequency Response: 40Hz-22 KHz (-3dB)
- Metal Grill To Protect The Woofer/Plastic Cabinet
- Carrying wheels included for easy transport
- 35mm Speaker Stand Mount
- Microphone and Mic Cable Included
- Remote Control Included
- Crossover Frequency: 3.5K Hz
- 110/220 AC



NEW



PPHP153MU

15 1000 Watt Powered Two-Way PA Speaker with MP3/USB/SD Playback



- 15 Woofer
- Compression Driver with 1.75 Titanium Diaphragm
- Full Featured 3 Channel Mixer
- XLR and 1/4 Mic Inputs
- XLR & Stereo RCA Line Input
- XLR and 1/4 Line Outputs
- Master Volume, Treble, and Bass Controls
- Plays MP3s From SD Card / USB Stick

- 3.5mm Aux-In Compatible With All Digital Music Players, Including iPhone
- Frequency Response: 30 Hz-22 KHz
- Power Output: 500 Watts RMS, 1000 Watts Peak
- Crossover Frequency: 2.2 KHz
- Integrated 35mm Speaker Stand Mount
- Dimensions: 19.3 W x 15.7 D x 29.1 H
- Weight: 58.8 lbs



PPHP156A

1200 Watts 15 Powered 2 Way Plastic Molded PA Speaker With Wheels For Easy Transport

- 15 Woofer
- 1.75 Titanium Compression Driver
- 3.5mm iPod Input
- XLR Mic Input
- XLR & Stereo Rca Line Input
- XLR Line Output
- Master Volume, Bass & Treble Control

- Frequency Response: 45Hz - 20KHz
- Power Output: 600 Watts RMS 1200 Watts Peak
- Wheels and Carrying Handle For Easy Transport
- Crossover Frequency: 3.0 KHz
- 35mm Speaker Stand Mount
- AC 115V-230V



PPHP157AI

15 1400 Watt Portable Powered 2 Way Full Range PA Speaker w/ Built-in iPod Dock USB SD and Remote control



- 15 Subwoofer
- Built-in iPod Dock
- Play MP3 Music Direct From USB/SD card
- Remote Control For USB SD card Songs
- Power Switch and Digital Amplifier
- 1.75 Titanium Compression Driver
- XLR and 1/4" Mic Inputs
- XLR Stereo RCA Line Input
- XLR and 1/4 Line Outputs
- Master Volume, Bass Treble Controls
- 2-Way, 2-Speaker Professional speaker

- High Efficiency Mid-Low Woofer
- 35mm Titanium Dome Horn Driver
- PTC Driver Protect
- Power Output: 600 Watts RMS 1400 Watts Peak
- Impedance: 8 Ohm \pm 20%
- Sensitivity: 101 \pm 3dB
- Frequency Response: 40Hz-22 KHz (-3dB)
- Metal Grill To Protect The Woofer/Plastic Cabinet
- Crossover Frequency: 3.5K Hz
- 35mm Speaker Stand Mount
- 110/220 AC



PPHP803MU

8 600 Watt Powered Two-Way PA Speaker with MP3/USB/3.5mm Input



- 8 Woofer
- Compression Driver with 1 Titanium Diaphragm
- 3 Separate Volume Controls
- 1/4 Mic Inputs
- RCA Line Input
- 1/4 Line Outputs
- Master Volume
- Plays MP3s / USB Stick

- Frequency Response: 45 Hz-20 KHz
- Power Output: 300 Watts RMS, 600 Watts Peak
- Crossover Frequency: 3.0 KHz
- Integrated 35mm Speaker Stand Mount
- 3.5mm Aux-In Compatible with All Digital Music Players, Including iPhone
- Dimensions: 11.8 W x 9.8 D x 17.3 H



PPHP86A

400 Watts Two-Way 8 Powered PA Speaker System

- 8 Woofer
- 1 Titanium Compression Driver
- 3.5mm iPod Input
- XLR Mic Input
- XLR & Stereo Rca Line Input
- XLR Line Output

- Master Volume, Bass & Treble Control
- Frequency Response: 45HZ-20KHZ
- Power Output: 200 Watts RMS, 400 Watts Peak
- Crossover Frequency: 3.0KHZ
- 35MM Speaker Stand Mount
- AC 115V-230V



PADH1079

500 Watt 10 Two-Way Speaker Cabinet

- Heavy Duty MDF Construction w/Reinforced Corners
- 4x10 Super Horn Midrange/Tweeter
- 1 Titanium Compression Driver Loaded in Horn
- 10 Subwoofer 1.5 Kapton VC
- Woofer Magnet Weight: 50 oz
- Compression Tweeter Magnet Weight: 20 oz
- Ported Enclosure for Added Bass Response
- Heavy Duty Handles for Easy Portability
- Dual Speakon Dual 1/4 Jacks

- Binding Post Terminals
- Built In Crossover Network 4KHz
- Power Handling: 250 Watts RMS/500 Watts Peak
- Frequency Response: 40-20K HZ
- Sensitivity (1w/1m): 97 dB
- Impedance: 8 Ohms
- 35mm Speaker Stand Mount
- Dimensions: 15.25W x 20H x 12.75D
- Weight: 28 lbs



PADH1279

600 Watt 12 Two-Way Speaker Cabinet

- Heavy Duty MDF Construction w/Reinforced Corners
- 4x12 Super Horn Midrange/Tweeter
- 1 Titanium Compression Driver Loaded in Horn
- 12 Subwoofer 2 Kapton VC
- Woofer Magnet Weight: 80 oz
- Compression Tweeter Magnet Weight: 20 oz
- Ported Enclosure for Added Bass Response
- Heavy Duty Handles for Easy Portability
- Dual Speakon & Dual 1/4 Jacks

- Binding Post Terminals
- Built In Crossover Network 3KHz
- Power Handling: 300 Watts RMS/600 Watts Peak
- Frequency Response: 40-20K HZ
- Sensitivity (1w/1m): 97 dB
- Impedance: 8 Ohms
- 35mm Speaker Stand Mount
- Dimensions: 17.75W x 26H x 16D
- Weight: 44.5 lbs



PADH121

600 Watt 12 2 - Way PA Speaker Cabinet

- Heavy Duty MDF Construction w/Reinforced Corners
- 12x 14 Super Horn Midrange/Tweeter
- 12 Subwoofer 2 Kapton VC
- Woofer Magnet Weight: 80 oz
- Compression Tweeter Magnet Weight: 20 oz
- Ported Enclosure for Added Bass Response
- Heavy Duty Handles for Easy Portability
- Dual Speakon & Dual 1/4 Jacks

- Binding Post Terminals
- Built in Crossover Network
- Power Handling: 300 Watts RMS/600 Watts Peak
- Frequency Response: 50-20K HZ
- Sensitivity (1w/1m): 98 dB
- Impedance: 8 Ohms
- 35mm Speaker Stand Mount
- Dimensions: 15W x 14D x 25H



PADH151

15 Inch 800 Watt 2 Way PA Speaker Cabinet

- Heavy Duty MDF Construction w/Reinforced Corners
- 15x 17 Super Horn Midrange/Tweeter
- 15 Subwoofer 2.5 Kapton VC
- Woofer Magnet Weight: 80 oz
- Compression Tweeter Magnet Weight: 40 oz
- Ported Enclosure for Added Bass Response
- Heavy Duty Handles for Easy Portability
- Dual Speakon & Dual 1/4 Jacks

- Binding Post Terminals
- Built in Crossover Network
- Power Handling: 400 Watts RMS/800 Watts Peak
- Frequency Response: 50-20K HZ
- Sensitivity (1w/1m): 98 dB
- Impedance: 8 Ohms
- 35mm Speaker Stand Mount
- Dimensions: 18W x 16D x 30H





PADH181

1000 Watt 18 2 - Way PA Speaker Cabinet

- Heavy Duty MDF Construction w/Reinforced Corners
- 16x 20 Super Horn Midrange/Tweeter
- 18 Subwoofer 3 Kapton VC
- Woofer Magnet Weight: 120 oz
- Compression Tweeter Magnet Weight: 40 oz
- Ported Enclosure for Added Bass Response
- Heavy Duty Handles for Easy Portability
- Dual Speakon & Dual 1/4 Jacks

- Binding Post Terminals
- Built in Crossover Network
- Power Handling: 500 Watts RMS/1000 Watts Peak
- Frequency Response: 50-20K HZ
- Sensitivity (1w/1m): 98 dB
- Impedance: 8 Ohms
- 35mm Speaker Stand Mount
- Dimensions: 22W x 18D x 34H



PADH124

1200 Watt Dual 12 3 Way PA Speaker Cabinet

- Heavy Duty MDF Construction w/Reinforced Corners
- 12x 14 Super Horn Midrange/Tweeter
- Dual 12 Subwoofer 2 Kapton VC
- Woofer Magnet Weight: 80 oz
- Compression Tweeter Magnet Weight: 20 oz
- Ported Enclosure for Added Bass Response
- Heavy Duty Handles for Easy Portability
- Dual Speakon & Dual 1/4 Jacks

- Binding Post Terminals
- Built in Crossover Network
- Power Handling: 600 Watts RMS/1200 Watts Peak
- Frequency Response: 50-20K HZ
- Sensitivity (1w/1m): 98 dB
- Impedance: 8 Ohms
- 35mm Speaker Stand Mount
- Dimensions: 18W x 16D x 46H



PADH152

1200 Watt Dual 15 8-Way Stage Speaker Cabinet

- Heavy Duty MDF Construction w/Reinforced Corners
- 5x15 Super Horn Midrange/Tweeter
- 1 Titanium Compression Driver Loaded in Horn
- Five 3 Piezo Tweeters
- Two 15 Subwoofers 2.5 Kapton VC
- Woofer Magnet Weight: 90 oz
- Compression Tweeter Magnet Weight: 20 oz
- Quad Ports for Added Bass Response
- Heavy Duty Handles for Easy Portability
- Caster Wheels Included

- Dual Speakon & Dual 1/4 Jacks
- Binding Post Terminals
- Built In Crossover Network 2KHz/5KHz
- Power Handling: 600 Watts RMS/1200 Watts Peak
- Frequency Response: 30-20K HZ
- Sensitivity (1w/1m): 108 dB
- Impedance: 8 Ohms
- Dimensions: 21.25W x 17.5D x 47H
- Weight: 117 lbs



PADH153

1600 Watt Dual 15 3 Way PA Speaker Cabinet

- Heavy Duty MDF Construction w/Reinforced Corners
- 15x 17 Super Horn Midrange/Tweeter
- Dual 15 Subwoofer 2.5 Kapton VC
- Woofer Magnet Weight: 80 oz
- Compression Tweeter Magnet Weight: 40 oz
- Ported Enclosure for Added Bass Response
- Heavy Duty Handles for Easy Portability
- Dual Speakon & Dual 1/4 Jacks
- Binding Post Terminals
- Built in Crossover Network

- Power Handling: 800 Watts RMS/1600 Watts Peak
- Frequency Response: 50-20K HZ
- Sensitivity (1w/1m): 98 dB
- Built in Crossover Network
- Power Handling: 1000 Watts RMS/2000 Watts Peak
- Frequency Response: 50-20K HZ
- Sensitivity (1w/1m): 98 dB
- Impedance: 8 Ohms
- 35mm Speaker Stand Mount
- Dimensions: 22W x 18D x 53H



PADH183

2000 Watt Dual 18 3 Way PA Speaker Cabinet

- Heavy Duty MDF Construction w/Reinforced Corners
- 16x 20 Super Horn Midrange/Tweeter
- Dual 18 Subwoofer 3 Kapton VC
- Woofer Magnet Weight: 120 oz
- Compression Tweeter Magnet Weight: 40 oz
- Ported Enclosure for Added Bass Response

- Heavy Duty Handles for Easy Portability
- Dual Speakon & Dual 1/4 Jacks
- Binding Post Terminals
- 35mm Speaker Stand Mount
- Dimensions: 15W x 14D x 38H



PADH1549

15 1000 Watts 2-Way Speaker Cabinet

- Subwoofer 2.5Kapton VC
- 12x 18 Super Horn Midrange/Tweeter
- Tweeter: 1.75 Titanium Compression Driver
- Woofer Magnet:90oz
- Tweeter Magnet:24oz
- Dual Speakon & Dual 1/4 Jacks
- Binding Post Terminals
- Build-in Crossover:

- Frequency Response:30Hz-20KHz
- Impedance:8 Ohm
- Max Power:1000W
- Power RMS:500W
- Sensitivity(1w/1m):10dB
- 35mm Speaker Stand Mount
- Dimensions: 31H x 21.2W x 17D



PADH1569

1000 Heavy Duty 2 Way Pa Loud-speaker Cabinet

- Heavy Duty MDF Construction w/ Reinforced Corners
- 6" x 17" Super Horn Midrange/ Tweeter
- 1.5" Titanium Compression Driver Loaded in Horn
- Five Piezo Tweeters
- 15" Subwoofer 2.5" Kapton VC
- Woofer Magnet Weight: 90 oz
- Compression Tweeter Magnet Weight: 20 oz
- Ported Enclosure for Added Bass Response
- Heavy Duty Handles for Easy Portability

- Dual Speakon Dual 1/4" Jacks
- Binding Post Terminals
- Built in Crossover Network
- Power Handling: 500Watts RMS/ 1000 Watts Peak
- Frequency Response: 35-20K Hz
- Sensitivity (1w/1m): 107dB
- Impedance: 8 Ohms
- Dimensions: 19.8" (W) x 16" (D) x 34.4" (H)



PADH1572

2 x 15 2000 Watts Dual Speaker Cabinet

- 2x15 Subwoofer 2.5 Kapton VC
- 5x15 Super Horn Midrange/Tweeter
- Tweeter:1.75 Titanium Compression Driver
- Woofer Magnet:90oz
- Tweeter Magnet:24oz
- Dual Speakon & Dual 1/4 Jacks
- Binding Post Terminals

- Build-in Crossover:
- Frequency Response:30Hz-20KHz
- Impedance:8 Ohm
- Max Power:2000W
- Power RMS:1000W
- Sensitivity(1w/1m):107dB
- Dimensions:42.4Hx18.6Wx16.2D



PADH879

300 Watt 8 Two-Way Speaker Cabinet

- Heavy Duty MDF Construction w/Reinforced Corners
- 3x7 Super Horn Midrange/Tweeter
- 1 Titanium Compression Driver Loaded in Horn
- 8 Subwoofer 1.5 Kapton VC
- Woofer Magnet Weight: 40 oz
- Compression Tweeter Magnet Weight: 20 oz
- Ported Enclosure for Added Bass Response
- Heavy Duty Handles for Easy Portability
- Dual Speakon & Dual 1/4 Jacks

- Binding Post Terminals
- Built In Crossover Network 5KHz
- Power Handling: 150 Watts RMS/300 Watts Peak
- Frequency Response: 50-20K HZ
- Sensitivity (1w/1m): 96 dB
- Impedance: 8 Ohms
- 35mm Speaker Stand Mount
- Dimensions: 13.5W x 19H x 12D
- Weight: 23.5 lbs



PADH1579

800 Watt 15 Two-Way Speaker Cabinet

- Heavy Duty MDF Construction w/Reinforced Corners
- 4x12 Super Horn Midrange/Tweeter
- 1 Titanium Compression Driver Loaded in Horn
- 15 Subwoofer 2.5 Kapton VC
- Woofer Magnet Weight: 90 oz
- Compression Tweeter Magnet Weight: 20 oz
- Ported Enclosure for Added Bass Response
- Heavy Duty Handles for Easy Portability
- Dual Speakon & Dual 1/4 Jacks

- Binding Post Terminals
- Built In Crossover Network 2KHz
- Power Handling: 400 Watts RMS/800 Watts Peak
- Frequency Response: 40-20K HZ
- Sensitivity (1w/1m): 98 dB
- Impedance: 8 Ohms
- 35mm Speaker Stand Mount
- Dimensions: 20W x 30H x 18D
- Weight: 61 lbs



PADH1289

600 Watt 12 Five-Way PA Speaker Cabinet

- Heavy Duty MDF Construction w/Reinforced Corners
- 5x 12 Super Horn Midrange/Tweeter
- 1 Titanium Compression Driver Loaded in Horn
- Three Piezo Tweeters
- 12 Subwoofer 2 Kapton VC
- Woofer Magnet Weight: 80 oz
- Compression Tweeter Magnet Weight: 20 oz
- Ported Enclosure for Added Bass Response
- Heavy Duty Handles for Easy Portability
- Dual Speakon & Dual 1/4 Jacks

- Binding Post Terminals
- Built in Crossover Network
- Power Handling: 300 Watts RMS/600 Watts Peak
- Frequency Response: 50-20K HZ
- Sensitivity (1w/1m): 98 dB
- Impedance: 8 Ohms
- 35mm Speaker Stand Mount
- Dimensions: 18W x 14D x 27.5H
- Weight: 50 lbs





PADH1589

800 Watt 15 Six-Way Speaker Cabinet

- Heavy Duty MDF Construction w/Reinforced Corners
- 5x15 Super Horn Midrange/Tweeter
- 1 Titanium Compression Driver Loaded in Horn
- Four Piezo Tweeters
- 15 Subwoofer 2.5 Kapton VC
- Woofer Magnet Weight: 90 oz
- Compression Tweeter Magnet Weight: 20 oz
- Heavy Duty Handles for Easy Portability
- Ported Enclosure for Added Bass Response
- Dual Speakon & Dual 1/4 Jacks
- Binding Post Terminals
- Built in Crossover Network
- Power Handling: 400 Watts RMS/800 Watts Peak
- Frequency Response: 35-20K HZ
- Sensitivity (1w/1m): 107 dB
- Impedance: 8 Ohms
- 35mm Speaker Stand Mount
- Dimensions: 21W x 15D x 30.5H
- Weight: 65 lbs



PADH1889

1000 Watt 18 Seven-Way Speaker Cabinet

- Heavy Duty MDF Construction w/Reinforced Corners
- 5x15 Super Horn Midrange/Tweeter
- 1.5" Titanium Compression Driver Loaded in Horn
- Five Piezo Tweeters
- 18 Subwoofer 3 Kapton VC
- Woofer Magnet Weight: 100 oz
- Compression Tweeter Magnet Weight: 24 oz
- Heavy Duty Handles for Easy Portability
- Ported Enclosure for Added Bass Response
- Dual Speakon Dual 1/4 Jacks
- Binding Post Terminals
- Built in Crossover Network
- Power Handling: 500 Watts RMS/1000 Watts Peak
- Frequency Response: 20-20K HZ
- Sensitivity (1w/1m): 107 dB
- Impedance: 8 Ohms
- 35mm Speaker Stand Mount
- Caster Wheels Included
- Dimensions: 38W x 22.8D x 18H
- Weight: 68 lbs



PADH212

1600W Heavy Duty 7 Way Pa Loud-speaker Cabinet

- Heavy Duty MDF Construction w/ Reinforced Corners
- 5" x 12" Super Horn Midrange/ Tweeter
- 1.5" Titanium Compression Driver Loaded in Horn
- Four Piezo Tweeters
- 2 x 12" Subwoofer 2" Kapton VC
- Woofer Magnet Weight: 80 oz
- Compression Tweeter Magnet Weight: 20 oz
- Ported Enclosure for Added Bass Response
- Heavy Duty Handles for Easy Portability
- Dual Speakon Dual 1/4" Jacks
- Binding Post Terminals
- Built in Crossover Network
- Power Handling: 800Watts RMS/ 1600 Watts Peak
- Frequency Response: 50-20K Hz
- Sensitivity (1w/1m): 98dB
- Impedance: 8 Ohms
- Dimensions: 16" (W) x 15.2" (D) x 44.2" (H)



PADH215

15 2000 Watts PA Speaker Cabinet

- Heavy Duty MDF Construction w/ Reinforced Corners
- 6" x 17" Super Horn Midrange/ Tweeter
- 1.5" Titanium Compression Driver Loaded in Horn
- Five Piezo Tweeters
- 2 x 15" Subwoofer 2.5" Kapton VC
- Woofer Magnet Weight: 90 oz
- Compression Tweeter Magnet Weight: 20 oz
- Ported Enclosure for Added Bass Response
- Heavy Duty Handles for Easy Portability
- Dual Speakon Dual 1/4" Jacks
- Binding Post Terminals
- Built in Crossover Network
- Power Handling: 1000Watts RMS/ 2000 Watts Peak
- Frequency Response: 35-20K Hz
- Sensitivity (1w/1m): 107dB
- Impedance: 8 Ohms
- Dimensions: 19.8" (W) x 16" (D) x 48.8" (H)



PADH21580

1400 Watt Dual 15 3-Way Stage Speaker Cabinet

- Heavy Duty MDF Construction w/Reinforced Corners
- 10x18 Super Horn Midrange/Tweeter
- 1.5 Titanium Compression Driver Loaded in Horn
- Two 15 Subwoofers 2.5 Kapton VC
- Woofer Magnet Weight: 90 oz
- Compression Tweeter Magnet Weight: 20 oz
- Ported Enclosure for Added Bass Response
- Heavy Duty Metal Handles for Easy Portability
- Caster Wheels Included
- Dual Speakon & Dual 1/4 Jacks
- Binding Post Terminals
- Built In Crossover Network 2KHz
- Power Handling: 700 Watts RMS/1400 Watts Peak
- Frequency Response: 20-20K HZ
- Sensitivity (1w/1m): 100 dB
- Impedance: 8 Ohms
- Dimensions: 19.7W x 15.8D x 46H
- Weight: 107 lbs



PPAD102

Dual 10 Heavy Duty 3-Way Speaker Cabinet

- Heavy Duty MDF Construction
- 6 x 7 Super Horn Midrange/ Tweeter
- 1.35 Titanium Compression Driver Loaded in Horn
- 2 x 10 Subwoofer 1.5 Kapton VC
- Woofer Magnet Weight: 30 oz
- Compression Tweeter Magnet Weight: 15 oz
- Ported Enclosure for Added Bass Response
- Heavy Duty Handles for Easy Portability

- One Speakon One 1/4 Jack
- Binding Post Terminals
- Built in Crossover Network
- Power Handling: 300 Watts RMS / 600 Watts Peak
- Frequency Response: 40-20K Hz
- Sensitivity (1w/1m): 91dB
- Impedance: 8 Ohms
- Dimensions: 14.8W x 38H x 14.4D



PPAD122

Dual 12 Heavy Duty 3-Way Speaker Cabinet

- Heavy Duty MDF Construction
- 6 x 7 Super Horn Midrange/ Tweeter
- 1.35 Titanium Compression Driver Loaded in Horn
- 2 x 12 Subwoofer 1.5 Kapton VC
- Woofer Magnet Weight: 40 oz
- Compression Tweeter Magnet Weight: 15 oz
- Ported Enclosure for Added Bass Response
- Heavy Duty Handles for Easy Portability

- One Speakon One 1/4 Jack
- Binding Post Terminals
- Built in Crossover Network
- Power Handling: 400 Watts RMS / 800 Watts Peak
- Frequency Response: 30-20K Hz
- Sensitivity (1w/1m): 92dB
- Impedance: 8 Ohms
- Dimensions: 17.2W x 42H x 16.8D



PPADR128

12 Heavy Duty 3-Way Stage Monitor Speaker Cabinet

- Heavy Duty MDF Construction
- 6 x 7 Super Horn Tweeter
- 1.35 Titanium Compression Driver Loaded in Horn
- 12 Subwoofer 1.5 Kapton VC
- Woofer Magnet Weight: 40 oz
- Compression Tweeter Magnet Weight: 15 oz
- 6.5 Midrange Midbass Driver
- Midbass Driver Magnet Weight: 15 oz
- Ported Enclosure for Added Bass Response

- Heavy Duty Handles for Easy Portability
- One Speakon One 1/4 Jack
- Binding Post Terminals
- Built in Crossover Network
- Power Handling: 300 Watts RMS / 600 Watts Peak
- Frequency Response: 40-20K Hz
- Sensitivity (1w/1m): 92dB
- Impedance: 8 Ohms
- Dimensions: 21.6W x 25.6H x 15.2D



PPADR158

15 Heavy Duty 3-Way Stage Monitor Speaker Cabinet

- Heavy Duty MDF Construction
- 8 x 10 Super Horn Tweeter
- 1.35 Titanium Compression Driver Loaded in Horn
- 15 Subwoofer 2 Kapton VC
- Woofer Magnet Weight: 50 oz
- Compression Tweeter Magnet Weight: 15 oz
- 8 Midrange Midbass Driver
- Midbass Driver Magnet Weight: 20 oz
- Ported Enclosure for Added Bass Response

- Heavy Duty Handles for Easy Portability
- One Speakon One 1/4 Jack
- Binding Post Terminals
- Built in Crossover Network
- Power Handling: 400 Watts RMS / 800 Watts Peak
- Frequency Response: 30-20K Hz
- Sensitivity (1w/1m): 93dB
- Impedance: 8 Ohms
- Dimensions: 24.8W x 28.8H x 16D



PAHT4

4 Way DJ Tweeter System

- Four 3 Horn Piezo Tweeters
- Quick Connect Terminals
- Power Handling: 150 Watts RMS/300 Watts Peak
- Frequency Response: 4kHz-27kHz

- Sensitivity (1w/1m): 97 dB
- Impedance: 8 Ohms
- Dimensions: 20.84W x 6H x 9.85D
- Weight: 11 lbs



PAHT5

5-Way DJ Tweeter System

- Four 3.5" Horn Piezo Tweeters
- 4" x 14" Super Horn Midrange/Tweeter
- Quick Connect Terminals
- Built In Crossover Network
- Power Handling: 150 Watts RMS/300 Watts Peak

- Frequency Response: 800Hz-20kHz
- Sensitivity (1w/1m): 91 dB
- Impedance: 8 Ohms
- Dimensions: 17.4W x 10.2H x 12D
- Weight: 14.3 Lbs





PAHT6 6 Way DJ Tweeter System

- Six 2.5 Horn Piezo Tweeters
- Quick Connect Terminals
- Power Handling: 150 Watts RMS/300 Watts Peak
- Frequency Response: 4kHz-27kHz

- Sensitivity (1w/1m): 97 dB
- Impedance: 8 Ohms
- Dimensions: 19.5W x 5.5H x 10D
- Weight: 9 lbs



PAHT7 6-Way DJ Tweeter System

- Four 3.4 Horn Piezo Tweeters
- Dual 4 x 7 Super Horn Midrange/Tweeter
- Quick Connect Terminals
- Built In Crossover Network
- Power Handling: 150 Watts RMS/300 Watts Peak

- Frequency Response: 800Hz-20kHz
- Sensitivity (1w/1m): 92 dB
- Impedance: 8 Ohms
- Dimensions: 17.4W x 9.4H x 12D
- Weight: 13.2 Lbs



PAHT8 8 Way DJ Tweeter System

- Eight 3.4 Super Horn Tweeters
- PVC Finish
- Sensitivity (1w/1m): 97 dB
- Power Handling: 150W RMS / 300W Peak

- Frequency Response: 4K-27K Hz
- Impedance: 8 Ohms
- Dimensions: 16.8W x 9.2H x 12D
- Weight: 15 Lbs



PAHT9 5 Way DJ Tweeter System

- Four 2.5 Horn Piezo Tweeters
- 7.5 x 6.125 Super Horn Midrange/Tweeter
- Titanium Compression Driver 1 VC Loaded in Horn
- Compression Tweeter Magnet Weight: 20 oz
- Heavy-Duty Carrying Strap for Easy Portability
- Quick Connect Terminals
- Built In Crossover Network 5KHz

- Power Handling: 150 Watts RMS/300 Watts Peak
- Frequency Response: 1kHz-27kHz
- Sensitivity (1w/1m): 94 dB
- Impedance: 8 Ohms
- Dimensions: 23.2W x 13H x 17.2D
- Weight: 30 lbs



PASC12 600 Watt 12 Two-Way Stage Monitor Speaker System

- Heavy Duty MDF Construction w/Reinforced Corners
- 10x18 Super Horn Midrange/Tweeter
- 1 Titanium Compression Driver Loaded in Horn
- 12 Subwoofer 2 Kapton VC
- Non-Press Paper Cone w/Cloth Edge
- Woofer Magnet Weight: 75 oz
- Compression Tweeter Magnet Weight: 20 oz
- Ported Enclosure for Added Bass Response
- Heavy Duty Handles for Easy Portability

- Dual Speakon & Dual 1/4 Jacks
- Binding Post Terminals
- Built In Crossover Network 3KHz
- Power Handling: 300 Watts RMS/600 Watts Peak
- Frequency Response: 40-20K HZ
- Sensitivity (1w/1m): 101 dB
- Impedance: 8 Ohms
- Dimensions: 25.6W x 17.3H x 13D
- Weight: 37.5 lbs



PASC15

800 Watt 15 Two-Way Stage Monitor Speaker System

- Heavy Duty MDF Construction w/Reinforced Corners
- 10x18 Super Horn Midrange/Tweeter
- 1 Titanium Compression Driver Loaded in Horn
- 15 Subwoofer 2.5 Kapton VC
- Non-Press Paper Cone w/Cloth Edge
- Woofer Magnet Weight: 90 oz
- Compression Tweeter Magnet Weight: 20 oz
- Ported Enclosure for Added Bass Response
- Heavy Duty Handles for Easy Portability
- Dual Speakon & Dual 1/4 Jacks
- Binding Post Terminals
- Built In Crossover Network 2KHz
- Power Handling: 400 Watts RMS/800 Watts Peak
- Frequency Response: 35-20K HZ
- Sensitivity (1w/1m): 102 dB
- Impedance: 8 Ohms
- Dimensions: 27.5W x 17.3H x 13.4D
- Weight: 44 lbs



PASW15

800 Watt 15 Stage PA Subwoofer Cabinet

- Heavy Duty MDF Construction w/Reinforced Corners
- Black PVC Finish
- 15 Subwoofer 2.5 Kapton VC
- Woofer Magnet Weight: 90 oz
- Ported Enclosure for Added Bass Response
- Heavy Duty Handles for Easy Portability
- Dual Speakon & Dual 1/4 Jacks
- Binding Post Terminals
- Built In Crossover Network 800 Hz
- Power Handling: 400 Watts RMS/800 Watts Peak
- Frequency Response: 20-500HZ
- Sensitivity (1w/1m): 95 dB
- Impedance: 8 Ohms
- 35mm Speaker Stand Mount (Top)
- Dimensions: 18W x 15.8D x 23H
- Weight: 48 lbs



PASW18

1000 Watt 18 Stage PA Subwoofer Cabinet

- Heavy Duty MDF Construction w/Reinforced Corners
- Black PVC Finish
- 18 Subwoofer 3 Kapton VC
- Woofer Magnet Weight: 100 oz
- Ported Enclosure for Added Bass Response
- Heavy Duty Handles for Easy Portability
- Dual Speakon & Dual 1/4 Jacks
- Binding Post Terminals
- Built In Crossover Network 500 Hz
- Power Handling: 500 Watts RMS/1000 Watts Peak
- Frequency Response: 20-400HZ
- Sensitivity (1w/1m): 97 dB
- Impedance: 8 Ohms
- 35mm Speaker Stand Mount (Top)
- Dimensions: 23W x 17.8D x 26.8H
- Weight: 70 lbs



PSTUDIO5

5.25 300 Watt 2-Way Bass Reflex Amplified Studio Monitor Speaker

- Two-Way Stereo Desktop Monitor
- Built in High Amplifier/High Freq. Filter and Low Freq. Filter Select
- 5.25 Diameter Glass Fiber Cone, Magnetically Shielded
- High Temperature Voice Coil
- 1 Diameter, Magnetically Shielded Silk Dome Tweeter
- Frequency Response: 55Hz - 20kHz
- Crossover Frequency: 5kHz
- RMS SPL: 101.5dB at 1 Meter
- Input Connectors: RCA Unbalanced, XLR-F & TRS (1/4) Balanced
- Dynamic Power: 150 Watts RMS / 300 Peak
- Protection: RF interference, Thermal Protection
- Output Current Limiting, Subsonic Filter
- Indicator: Blue Power LED on Front Panel
- Power Requirements: 110V / 220V w/ Detachable 2 Conductor Cord
- Cabinet: High Quality Vinyl Laminated High Density MDF
- 4-8 Ohm Impedance
- Dimensions: 11.41H x 9.21W x 6.77D
- Net weight: 5.6 Kg
- SOLD AS SINGLE NOT PAIR



PSTUDIO6

6.5 350 Watt 2-Way Bass Reflex Amplified Studio Monitor Speaker

- Two-Way Stereo Desktop Monitor
- Built in High Amplifier/High Freq. Filter and Low Freq. Filter Select
- 6 Diameter Glass Fiber Cone, Magnetically Shielded
- High Temperature Voice Coil
- 1 Diameter, Magnetically Shielded Silk Dome Tweeter
- Frequency Response: 50Hz - 20kHz
- Crossover Frequency: 5kHz
- RMS SPL: 101.5dB at 1 Meter
- Input Connectors: RCA Unbalanced, XLR-F & TRS (1/4) Balanced
- Dynamic Power: 175 Watts RMS / 350 Peak
- Protection: RF Interference, Thermal Protection
- Subsonic Filter, Output Current Limiting
- Indicator: Blue Power LED on Front Panel
- Power Requirements: 110V / 220V w/ Detachable 2 Conductor Cord
- Cabinet: High Quality Vinyl Laminated High Density MDF
- 4-8 Ohm Impedance
- Dimensions: 12.6H x 10.2W x 8.5D
- Net weight: 5.6 Kg
- SOLD AS SINGLE NOT PAIR





PBW8S

8 High Power High Performance Midbass

- 8 Paper Cone
- Oversize 1.5 High Temperature Ccar Voice Coil, TIL Bobbin
- Linear Phase Plug
- 80 OZ Magnet Structure

- 280 Watts Rms / 560 Watts Peak Power
- 3 OHM Impedance
- Sensitivity : 96db
- Frequency Response: 95-5KHZ
- Mounting Depth: 2.87



PBW10S

10 High Power High Performance Midbass

- 10 Paper Cone
- 2 High Temperature CCAR Voice Coil, TIL Bobbin
- Linear Phase Plug
- 100 Oz Magnet Structure
- 500 Watts Rms / 1000 Watts Peak Power

- 3 Ohm Impedance
- Sensitivity : 100DB
- Frequency Response: 65-4KHZ
- Mounting Depth: 3.15



PCW8S

8 High Power High Performance Midbass

- 8 Paper Cone
- Oversize 1.5 High Temperature CCAR Voice Coil, TIL Bobbin
- 80 Oz Magnet Structure
- 280 Watts RMS / 560 Watts Peak Power

- 3 OHM Impedance
- Sensitivity : 96db
- Frequency Response: 95-5KHZ
- Mounting Depth: 2.87



PCW10S

10 High Power High Performance Midbass

- 10 Paper Cone
- 2 High Temperature CCAR Voice Coil, TIL Bobbin
- 100 OZ Magnet Structure
- 500 Watts RMS / 1000 Watts Peak Power

- 3 OHM Impedance
- Sensitivity : 100db
- Frequency Response: 65-4khz
- Mounting Depth: 3.15



PDW158

15 1600 Watt Professional 8 OHM Replacement Subwoofer

- Excellent Replacement PA Woofer
- Paper Cone Reinforcement System
- 125Oz Ferrite Magnet
- 4" Voice coil
- 8 Ohm Impedance

- 800 Watts Rms/1600 Watts Peak
- Frequency Response:FO-2.5kHz
- Sensitivity:99db 1W/1M
- Net Weight::12.5Kg



PDW188

18 2000 Watt Professional 8 OHM Replacement Subwoofer

- Excellent Replacement PA Woofer
- Paper Cone Reinforcement System
- 125Oz Ferrite Magnet
- 4" Voice coil
- 8 Ohm Impedance

- 1000 Watts Rms/2000 Watts Peak
- Frequency Response:FO-2kHz
- Sensitivity:100db 1W/1M
- Net Weight:12.6KG



PDW18125

18 Performance Optimized High Power Subwoofer

- 18 High Power Subwoofer
- 8 Ohm Impedance
- 800W RMS/1600W Peak Power
- 33 Hz Resonance
- Frequency Response: 33 Hz - 4K Hz
- Sensitivity: 1W@1M: 101 dB

- Magnet Weight: 200 Oz
- 4 Aluminum Voice Coil
- Diameter: 19
- Mounting Depth: 8.3
- Die-Cast Aluminum Frame LJD



PDW21250

21 Performance Optimized High Power Subwoofer

- 21 High Power Subwoofer
- 8 Ohm Impedance
- 1000W RMS/2000W Peak Power
- 22 Hz Resonance
- Frequency Response: 22 Hz - 4K Hz
- Sensitivity: 1W@1M: 107 dB

- Magnet Weight: 250 Oz
- 4 Aluminum Voice Coil
- Diameter: 21.8
- Mounting Depth: 10.2
- Die-Cast Aluminum Frame LJD



PMW8A

8 Paper Cone Mid-woofer

- 8 Paper Cone
- 1.5 High Temperature KAPTON Voice Coil
- 45 Oz Magnet Structure
- 220 Watts RMS / 440 Watts Peak Power

- 8 Ohm Impedance
- Sensitivity: 98dB
- Frequency Response: 100-10KHz
- Mounting Depth: 3.43



PMW12A

12" HIGH POWER HIGH PERFORMANCE MIDBASS

- 12 Paper Coating Cone
- 2 High Temperature KAPTON Voice Coil
- 80 Oz Magnet Structure
- Sealed Back Design
- 500 Watts RMS/ 1000 Watts Peak Power

- 8 Ohm impedance
- Sensitivity: 94 dB
- Frequency Response: 200-5KHz
- Monting Depth: 3.03



PPA6

400 Watt Professional Premium PA 6 Woofer

- 150 Watts RMS/400 Watt Peak
- Sensitivity (1W @ 1M): 88.5 dB
- Frequency Response: 60-7 KHz
- 30 oz Magnet
- 1 Kapton Voice Coil

- Stamped Steel Basket
- Strong Black Paper Cone
- Cloth Edge Suspension
- Bumped & Vented Pole Piece
- 8 Ohms Impedance





PPA8

500 Watt Professional Premium PA 8 Woofer

- 200 Watts RMS/500 Watt Peak
- Sensitivity (1W @ 1M): 89.2 dB
- Frequency Response: 55-6 KHz
- 40 oz Magnet
- 1.5 Kapton Voice Coil

- Stamped Steel Basket
- Strong Black Paper Cone
- Cloth Edge Suspension
- Bumped & Vented Pole Piece
- 8 Ohms Impedance



PPA10

600 Watt Professional Premium PA 10 Woofer

- 200 Watts RMS/600 Watt Peak
- Sensitivity (1W @ 1M): 89.2 dB
- Frequency Response: 50-5 KHz
- 50 oz Magnet
- 1.5 Kapton Voice Coil

- Stamped Steel Basket
- Strong Black Paper Cone
- Cloth Edge Suspension
- Bumped & Vented Pole Piece
- 8 Ohms Impedance



PPA12

700 Watt Professional Premium PA 12 Woofer

- 200 Watts RMS/700 Watt Peak
- Sensitivity (1W @ 1M): 90 dB
- Frequency Response: 35-4 KHz
- 60 oz Magnet
- 2 Kapton Voice Coil

- Stamped Steel Basket
- Strong Black Paper Cone
- Cloth Edge Suspension
- Bumped & Vented Pole Piece
- 8 Ohms Impedance



PPA15

800 Watt Professional Premium PA 15 Woofer

- 250 Watts RMS/800 Watt Peak
- Sensitivity (1W @ 1M): 90.2 dB
- Frequency Response: 30-3 KHz
- 70 oz Magnet
- 2.5 Kapton Voice Coil

- Stamped Steel Basket
- Strong Black Paper Cone
- Cloth Edge Suspension
- Bumped & Vented Pole Piece
- 8 Ohms Impedance



PPA18

1000 Watt Professional Premium PA 18 Woofer

- 300 Watts RMS/1000 Watt Peak
- Sensitivity (1W @ 1M): 94 dB
- Frequency Response: 25-3 KHz
- 100 oz Magnet
- 3 Kapton Voice Coil

- Stamped Steel Basket
- Strong Black Paper Cone
- Cloth Edge Suspension
- Bumped & Vented Pole Piece
- 8 Ohms Impedance



PDMW5

5 High Performance Mid-Range Driver

- 100 Watts RMS/200 Watts Peak
- 5 Paper Coating Cone
- 1 High Temperature Kapton Voice Coil
- 15 oz Magnet Structure

- Sensitivity: 90dB
- Frequency Response: 80Hz - 7kHz
- 8 Ohm Impedance
- Mounting Depth: 2



PDMW6

6.5 High Performance Mid-Bass Woofer

- 125 Watts RMS/250 Watts Peak
- 6.5 Paper Coating Cone
- 1 High Temperature Aluminum Voice Coil
- 25 oz Magnet Structure

- Sensitivity: 92dB
- Frequency Response: 70Hz - 9kHz
- 8 Ohm Impedance
- Mounting Depth: 2.75



PDMR5

5 High Performance Mid-Bass Mid-Range Woofer Driver

- 100 Watts RMS/200 Watts Peak
- 5 Paper Coating Cone
- 1 High Temperature Aluminum Voice Coil
- 15 oz Magnet Structure
- Sensitivity: 92dB
- Frequency Response: 450Hz - 7kHz

- Sealed Back Design
- 8 Ohm Impedance
- Mounting Depth: 2
- Minimum Cutout Diameter: 110mm
- Overall Diameter: 5.15



PDMR6

6.5 High Power High Performance Midrange Driver

- 6.5 Paper Coating Cone
- 1 High Temperature KAPTON Voice Coil
- 25 Oz Magnet Structure
- Sealed Back Design
- 150 Watts RMS / 300 Watts Peak Power

- 8 Ohm Impedance
- Sensitivity : 93dB
- Frequency Response: 200-5KHz
- Mounting Depth: 2.76



PDMR8

8 360 Watt High Power High Performance Midrange Driver

- 8 Paper Coating Cone
- 1.5 High Temperature KAPTON Voice Coil
- 35 Oz Magnet Structure
- Sealed Back Design
- 180 Watts RMS/ 360 Watts Peak Power

- 8 Ohm impedance
- Sensitivity: 94 dB
- Frequency Response: 200-5KHz
- Monting Depth: 3.03



PDMR9

5 Dome Type Midrange Speaker

- 2 Glass Fiber Diaphragm Butyl Rubber Surround
- 2 High Temperature Voice Coil
- 25 oz Magnet Structure
- 100 Watts RMS/200 Watts Peak Power

- 4-8 Ohm Impedance
- Sensitivity: 95dB
- Frequency Response: 400Hz - 6k Hz
- Mounting Depth: 1 1/2

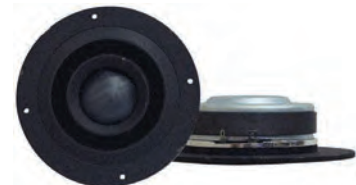

PM8DC

8 High Power High Performance Midbass

- 8 Paper Cone/2 Voice Coil
- Steel Frame/Dust Cup
- 40 Oz Magnet Structure
- 400 Watts Rms/800 Watts Peak Power

- 4 Ohm Impedance
- Sensitivity: 96dB
- Frequency Response:F0-8KHz





PDS111

1 Neodymium/Titanium Screw On Horn Driver 8 Ohm 1-3/8 x 18 TPI

- Midrange/Tweeter Compression Horn Driver
- Neodymium Magnet /Titanium Diaphragm
- 1 (44.4mm) Flat Aluminum Voice Coil
- 21 oz Magnet Structure
- Frequency Response:2000Hz-20KHz

- Sensitivity:99db 1W/1M
- 8 Ohm Impedance
- 100 Watts RMS/200 Watts Peak
- Terminals 205 Type
- Fits Horns with 1 3/8 x 18 TPI Threads



PDS122

1.5" Aluminum Horn Driver 8 Ohm 1-3/8" x 18 TPI

- Midrange/Tweeter Compression Driver
- 1.5(35mm) Flat Aluminum Voice Coil
- 30 Oz. Magnet Structure
- Frequency Resp: 1.5K-20KHz

- Sensitivity: 95dB SPL !W 1M
- 8 Ohm Impedance
- 250 Watts RMS/500Wattss Peak Power
- Fits Horns with 1 3/8" x 18 TPI Threads



PDS182

1.5 Titanium Screw On Horn Driver 8 Ohm 1-3/8 x 18 TPI

- Midrange/Tweeter Compression Horn Driver
- Titanium Diaphragm
- 1.5 (44.4mm) Flat Aluminum Voice Coil
- 13.5 oz Magnet Structure
- Frequency Response:1500Hz-20KHz

- Sensitivity:103db 1W/1M
- 8 Ohm Impedance
- 120 Watts RMS/240 Watts Peak
- Terminals 205 Type
- Fits Horns with 1 3/8 x 18 TPI Threads



PDS221

1.12" Titanium Horn Driver 8 Ohm 1-3/8" x 18 TPI

- Midrange/Tweeter Compression Horn Driver
- Titanium Diaphragm
- Terminals 205-Type
- 1.12 (28.6mm) Flat Aluminum Voice Coil
- 20 Oz Magnet Structure
- Frequency Response: 800Hz-20KHz

- Sensitivity: 102dB @ 1W/ 1M
- 8 Ohm Impedance
- 150 Watts RMS /300 Watts Peak Power
- Fits Horns With 1-3/8 x 18 TPI Threads
- Overall Dimensions: 3.2 Diameter x 3 Depth



PDS222

1 Screw On Neodymium Horn Driver

- Throat Diameter: 25.4mm(1 in)
- Mounting Screw: 1-3/8-18TPI
- Nominal Impedance: 8 OHM
- Rated Power: 100W (RMS)
- MAX Power: 200 W
- Sensitivity(1W/1M): 101dB/w/m

- Frequency Response: 1-20 kHz
- Voice Coil Diameter: 25.4mm(1 in)
- Diaphragm Material: Polyester
- Magnet: Neodymium
- Outside Diameter: 2.91 in.
- Net Weight: 0.5 lbs.



PDS322

1.35 Screw On Neodymium Horn Driver

- Throat Diameter: 25.4mm(1 in)
- Mounting Screw: 1-3/8-18TPI
- Nominal Impedance: 8 OHM
- Rated Power: 200 W (RMS)
- MAX Power: 300W
- Sensitivity(1W/1M): 103dB/w/m

- Frequency Response: 1.2-20 kHz
- Voice Coil Diameter: 34.4mm(1.35 in)
- Diaphragm Material: Titanium
- Magnet: Ceramic
- Outside Diameter: 3.68 in.
- Net Weight: 2.03 lbs.



PDS333

1.35 Screw On Neodymium/Titanium Horn Driver

- Throat Diameter: 25.4mm(1 in)
- Mounting Screw: 1-3/8-18TPI
- Nominal Impedance: 8 OHM
- Rated Power: 200 W (RMS) MAX 400w
- Sensitivity(1W/1M): 103dB/w/m
- Frequency Response: 1.2-20 kHz

- Voice Coil Diameter: 34.4mm(1.35 in)
- Diaphragm Material: Titanium
- Magnet: Neodymium
- Outside Diameter: 3.34 in.
- Net Weight: 0.55 lbs.



PDS341

1.35" Titanium Horn Driver 8 Ohm 1-3/8" x 18 TPI

- Midrange/Tweeter Compression Horn Driver
- Titanium Diaphragm
- 1.35 (34.4mm) Flat Aluminum Voice Coil
- 12 oz Magnet Structure
- Frequency Response: 1kHz - 20kHz

- Sensitivity: 102dB @ 1W/1M
- 8 Ohm Impedance
- 200 Watts RMS/400 Watts Peak
- Terminals 250 Type
- Fits Horns with 1 3/8 x 18 TPI Threads



PDS342

1.35" Titanium Horn Driver 8 Ohm 1-3/8" x 18 TPI

- Midrange/Tweeter Compression Horn Driver
- Titanium Diaphragm
- 1.35 (34.4mm) Flat Aluminum Voice Coil
- 20 oz Magnet Structure
- Frequency Response: 1kHz - 20kHz

- Sensitivity: 104dB @ 1W/1M
- 8 Ohm Impedance
- 200 Watts RMS/400 Watts Peak
- Terminals 250 Type
- Fits Horns with 1 3/8 x 18 TPI Threads



PDS344

1.35" Titanium Horn Driver 8 Ohm 1-3/8" x 18 TPI

- Midrange/Tweeter Compression Horn Driver
- Titanium Diaphragm
- Terminals 205-Type
- 1.35 (34.4mm) Flat Aluminum Voice Coil
- 25 Oz Magnet Structure
- Frequency Response: 800Hz-20KHz

- Sensitivity: 103dB @ 1W/ 1M
- 8 Ohm Impedance
- 200 Watts RMS /400 Watts Peak Power
- Fits Horns With 1-3/8 x 18 TPI Threads
- Overall Dimensions: 4 Diameter x 3.3 Depth



PDS345

1.35 Titanium Ceramic Screw On Horn Driver At 8 Ohms

- Throat Diameter: 25.4mm(1 in)
- Mounting Screw: 1-3/8-18TPI
- Nominal Impedance: 8 OHM
- Rated Power: 200 W RMS, 400 W MAX
- Sensitivity(1W/1M): 103dB/w/m
- Frequency Response: 1-20 kHz

- Voice Coil Diameter: 34.4mm(1.35 in)
- Diaphragm Material: Titanium
- Magnet: Ceramic
- Outside Diameter: 3.93 in.
- Net Weight: 2.91 lbs.





PDS351

1.35 Titanium Neodymium Screw On Horn Driver At 8 Ohms

- Throat Diameter: 25.4mm(1 in)
- Mounting Screw: 1-3/8-18TPI
- Nominal Impedance: 8 OHM
- Rated Power: 200 W (RMS), 400 W MAX
- Sensitivity(1W/1M): 104dB/w/m

- Frequency Response: 1.2-20 kHz
- Voice Coil Diameter: 34.4mm(1.35 in)
- Diaphragm Material: Titanium
- Magnet: Neodymium
- Net Weight: 0.88 lbs.



PDS382

1.75 Titanium Screw On Horn Driver 8 Ohm 1-3/8 x 18 TPI

- Midrange/Tweeter Compression Horn Driver
- Titanium Diaphragm
- 1.75 (44.4mm) Flat Aluminum Voice Coil
- 21 oz Magnet Structure
- Frequency Response: 1000Hz-20KHz

- Sensitivity: 104dB @ 1W/1M
- 8 Ohm Impedance
- 200 Watts RMS/400 Watts Peak
- Terminals 205 Type
- Fits Horns with 1 3/8 x 18 TPI Threads



PDS432

High Power Tweeter Compression Horn Driver

- 2 Cloth Diaphragm
- 30 oz. Magnet
- 2 High-Temperature Voice Coil
- 8 Ohm Impedance

- 500 Watts Max.
- Frequency Response: 400 Hz - 9000 Hz
- SPL: 102dB (1W/1M)



PDS442

1.75" Titanium Horn Driver 8 Ohm 1-3/8" x 18 TPI

- Midrange/Tweeter Compression Horn Driver
- Titanium Diaphragm
- 1.75 (44.4mm) Flat Aluminum Voice Coil
- 30 oz Magnet Structure
- Frequency Response: 1kHz - 20kHz

- Sensitivity: 105dB @ 1W/1M
- 8 Ohm Impedance
- 250 Watts RMS/500 Watts Peak
- Terminals 205 Type
- Fits Horns with 1 3/8 x 18 TPI Threads



PDS444

1.75" Titanium Horn Driver 8 Ohm 1-3/8" x 18 TPI

- Midrange/Tweeter Compression Horn Driver
- Titanium Diaphragm
- Terminals 205-Type
- 1.75 (44.4mm) Flat Aluminum Voice Coil
- 40 Oz Magnet Structure
- Frequency Response: 800Hz-20KHz

- Sensitivity: 105dB @ 1W/ 1M
- 8 Ohm Impedance
- 250 Watts RMS /500 Watts Peak Power
- Fits Horns with 1-3/8 x 18 TPI Threads
- Overall Dimensions: 5.3 Diameter x 3.43 Depth



PDS445

1.75 Titanium Ceramic Screw On Horn Driver At 8 Ohms

- Throat Diameter: 25.4mm(1 in)
- Mounting Screw: 1-3/8-18TPI
- Nominal Impedance: 8 OHM
- Rated Power: 300 W RMS, 600 W MAX
- Sensitivity(1W/1M): 103dB/w/m
- Frequency Response: 1-20 kHz

- Voice Coil Diameter: 44.4mm(1.75 in)
- Diaphragm Material: Titanium
- Magnet: Ceramic
- Outside Diameter: 4.72 in.
- Net Weight: 2.31 lbs.



PDS521

2.02" Titanium Horn Driver 8 Ohm 1-3/8" x 18 TPI

- Midrange/Tweeter Compression Horn Driver
- Titanium Diaphragm
- 2.02 (51.2mm) Flat Aluminum Voice Coil
- 30 oz Magnet Structure
- Frequency Response: 500Hz - 18kHz

- Sensitivity: 107dB @ 1W/1M
- 8 Ohm Impedance
- 300 Watts RMS/600 Watts Peak
- Terminals 205 Type
- Fits Horns with 1 3/8 x 18 TPI Threads



PDS541

2" Titanium Horn Driver 8 Ohm 1-3/8" x 18 TPI

- Midrange/Tweeter Compression Horn Driver
- Titanium Diaphragm
- 2 Flat Aluminum Voice Coil
- 60 oz. Magnet Structure
- Frequency Response: 1.5kHz-18kHz

- Sensitivity: 102dB
- 8 Ohm Impedance
- 300 Watts RMS/600 Watts Peak Power
- Terminals 205-Type
- Fits Horns with 1 3/8 x 18 TPI Threads



PDS682

3 Titanium 8 Ohm Horn Bolt On Driver

- Midrange/Tweeter Compression Horn Driver
- Titanium Diaphragm
- Terminals 205-Type
- 3 (50.8mm) Flat Aluminum Voice Coil
- 50oz Magnet Structure
- Frequency Response:600Hz-18KHz
- Sensitivity:105db 1W/1M

- 8 Ohm Impedance
- 300 Watts Rms /600 Watts Peak Power Handling
- Fits Horns With Four M6 Threaded Holes 90 Apart on 4 (102mm) Diameter Circle
- Overall Dimensions: 7 Diameter x 3.2 Depth



PDS741

2" Titanium Horn Driver 8 Ohm 1-3/8" x 18 TPI

- Midrange/Tweeter Compression Horn Driver
- Titanium Diaphragm
- Terminals 205-Type
- 2 (50.8mm) Flat Aluminum Voice Coil
- 60 Oz Magnet Structure
- Frequency Response: 800Hz-20KHz

- Sensitivity: 106dB @ 1W 1M
- 8 Ohm Impedance
- 300 Watts RMS /600 Watts Peak Power
- Fits Horns With 1-3/8 x 18 TPI Threads
- Overall Dimensions: 5.5 Diameter x 3.8 Depth



PDS772

2.84" Titanium Horn Driver 8 Ohm 1-3/8" x 18 TPI

- Midrange/Tweeter Compression Horn Driver
- Titanium Diaphragm
- 2.84 (72.2mm) Flat Aluminum Voice Coil
- 50 oz Magnet Structure
- Frequency Response: 500Hz - 18kHz

- Sensitivity: 107dB @ 1W/1M
- 8 Ohm Impedance
- 300 Watts RMS/600 Watts Peak
- Terminals 205 Type
- Fits Horns with 1 3/8 x 18 TPI Threads





PH25

3 x 3 Horn Tweeter

- Max Power Rating: 120 Watts
- 15 oz Magnet
- Sensitivity: 100dB @ 1W/1M
- Frequency Response: 1kHz - 15kHz

- 25mm Voice Coil Size
- 8 Ohm Impedance
- Dimensions: 3.35" h x 3.35" w x 2.75" d



PH391

4 x 10 Horn Tweeter

- Max Power Rating: 200 Watts
- 20 oz Magnet
- Sensitivity: 102dB @ 1W/1M
- Frequency Response: 1kHz - 15kHz

- 25mm Voice Coil Size
- 8 Ohm Impedance
- Dimensions: 4.3" h x 10.6" w x 8.25" d



PH44

4 x 4 Horn Tweeter

- Max Power Rating: 150 Watts
- 15 oz Magnet
- Sensitivity: 105dB @ 1W/1M
- Frequency Response: 1kHz - 18kHz

- 25mm Voice Coil Size
- 8 Ohm Impedance
- Dimensions: 4.5" h x 4.5" w x 4.45" d



PSN1165

4.35 Dispersion Horn Piezo Tweeter

- 4.35 Square Super Horn Tweeters
- Frequency Response: 1.8kHz - 30kHz
- SPL: 93dB @ 1W/1M
- Excellent Transient Response
- Low Distortion
- Typical Impedance Appears as .3 UF Capacitor
- Light Weight Highly Reliable

- 200 Watts RMS/400 Watts Peak
- Complete Pair In Gift Box
- Suited 4-8 Ohm Impedance Applications
- A 30 Ohm Series Resistor is Recommended to Assure Stability of Extended Range Amplifiers Preclude Hazard of Amplifier Burn-Out



PSN1167

400 Watt 3.5 Dispersion Horn Piezo Tweeter

- 3.5 Square Piezo Horn Tweeter
- Frequency Response: 3.5KHz-25KHZ
- SPL: 93dB @ 1W/1M
- Excellent Transient Response
- Low Distortion
- Typical Impedance Appears as .12 UF Capacitor
- Light Weight Highly Reliable
- 200 Watts RMS/400 Watts Peak

- Complete Pair In Gift Box
- Suited 4-8 Ohm Impedance Applications
- A 30 Ohm Series Resistor is Recommended to Assure Stability of Extended Range Amplifiers Preclude Hazard of Amplifier Burn-Out
- Overall Dimensions: 3.5 x 3.5
- Cutout Dimensions: 2.75 x 2.75
- Screw Holes: 2.8



PSN1176 400 Watt 3 x 7.5 Dispersion Horn Piezo Tweeter

- 3" x 7.5" Square Piezo Horn Tweeter
- Frequency Response: 3.5KHz-20KHZ
- SPL: 94dB @ 1W/1M
- Excellent Transient Response
- Low Distortion
- Typical Impedance Appears as. 1 UF Capacitor
- Light Weight Higly Reliable

- 200 Watts RMS/400 Watts Peak
- Complete Pair In Gift Box
- Suited 4-8 Ohm Impedance Applications
- A 30 Ohm Series Resistor is Recommended to Assure Stability of Extended Range Amplifiers Preclude Hazard of Amplifier Burn-Out



PKD480 1 Dynamic Horn Midrange/Tweeter

- Max Power Rating: 200 Watts
- Sensitivity: 96 dB (1W/1M)
- Frequency Response: 2k-22kHz
- Aluminum Die-Cast Cooler

- Neodymium Magnet System
- Removable Chrome Fronting
- 4 Ohm Impedance
- Hi-Tech & Clean Look



PDB252 1.5" Aluminum Horn Driver 8 Ohm 4-Bolt

- Midrange/Tweeter
- Compression Driver
- 1.5(35mm) Flat Aluminum Voice Coil
- 30 Oz. Magnet Structure
- Frequency Resp: 1.5K-20KHz

- Sensitivity: 95dB SPL !W 1M
- 8 Ohm Impedance
- 250 Watts RMS/500Wattss Peak Power
- Fits Horns with Four M6 Threaded Holes 90
- Apart on 3 (76mm) Diameter Circle



PDB352 1.35" Titanium Horn Driver 8 Ohm 4-Bolt

- Midrange/Tweeter Compression Horn Driver
- Titanium Diaphragm
- Terminals 205-Type
- 1.35 (34.4mm) Flat Aluminum Voice Coil
- 25 Oz Magnet Structure
- Frequency Response: 800Hz-20KHz

- Sensitivity: 103dB @ 1W/ 1M
- 8 Ohm Impedance
- 200 Watts RMS /400 Watts Peak Power
- Fits Horns with Fou M6 Threaded Holes 90 Apart on 2.36 (60mm) Diameter Circle
- Overall Dimensions: 4 Diameter x 2.5 Depth



PDB512 2.02" Titanium Horn Driver 8 Ohm 5-Bolt

- Midrange/Tweeter Compression Horn Driver
- Titanium Diaphragm
- 2.02 (51.2mm) Flat Aluminum Voice Coil
- 30 oz Magnet Structure
- Frequency Response: 500Hz - 18kHz
- Sensitivity: 107dB @ 1W/1M
- 8 Ohm Impedance

- 250 Watts RMS/500 Watts Peak
- Terminals 205 Type
- Fits Horns with Three M6 Threaded Holes 120|ba Apart on 2.24 (57mm) Diameter Circle
- Two M6 Threaded Holes 180|ba Apart on 3 (76.2mm) Diameter Circle



PDB552 1.75" Titanium Horn Driver 8 Ohm 4-Bolt

- Midrange/Tweeter Compression Horn Driver
- Titanium Diaphragm
- Terminals 205-Type
- 1.75 (44.4mm) Flat Aluminum Voice Coil
- 40 Oz Magneture Structure
- Frequency Response: 800Hz-20KHz

- Sensitivity: 105dB @ 1W/ 1M
- 8 Ohm Impedance
- 250 Watts RMS /500 Watts Peak Power
- Fits Horns with Fou M6 Threaded Holes 90 Apart on 3 (76mm) Diameter Circle
- Overall Dimensions: 5.3 Diameter x 2.6 Depth





PDB658

2.5 Bolt On Titanium Ceramic Horn Driver

- Throat Diameter: 35.5mm(1.4 in)
- Mounting Screw: 4-M6-F102
- Nominal Impedance: 8 OHM
- Rated Power: 350 W RMS, 700 W Max
- Sensitivity(1W/1M): 105dB/w/m
- Frequency Reponse: 800-17KHz
- Voice Coil Diameter: 63.8mm(2.5 in)
- Diaphragm Material: Titanium
- Magnet: Ceramic
- Net Weight: 8.8 lbs.



PDB752

3" Titanium Horn Driver 8 Ohm 4-Bolt

- Midrange/Tweeter Compression Horn Driver
- Titanium Diaphragm
- 3 (76.2mm) Flat Aluminum Voice Coil
- 50 oz Magnet Structure
- Frequency Response: 1kHz - 20kHz
- Sensitivity: 107dB @ 1W/1M
- 8 Ohm Impedance
- 400 Watts RMS/800 Watts Peak
- Terminals 205 Type
- Fits Horns with Four M6 Threaded Holes
- 90 Apart on 4 (102mm) Diameter Circle



PDB758

3 Titanium Bolt On Horn Driver

- Throat Diameter: 35.5mm(1.4 in)
- Mounting Screw: 4-M6-8#934;102
- Nominal Impedance: 8 OHM
- Rated Power: 400 W RMS, 800 W MAX
- Sensitivity(1W/1M): 105dB/w/m
- Frequency Response: 500Hz - 17 kHz
- Voice Coil Diameter: 74.8mm(3 in)
- Diaphragm Material: Titanium
- Magnet: Ceramic
- Outside Diameter: 6.69 in.
- Net Weight: 11.5 lbs.
- Shorting copper cap for extended HF response



PDB782

2" Titanium Horn Driver 8 Ohm 4-Bolt

- Midrange/Tweeter Compression Horn Driver
- Titanium Diaphragm
- Terminals 205-Type
- 2 (50.8mm) Flat Aluminum Voice Coil
- 60 Oz Magnet Structure
- Frequency Response: 800Hz-20KHz
- Sensitivity: 106dB @ 1W/ 1M
- 8 Ohm Impedance
- 300 Watts RMS /600 Watts Peak Power
- Fits Horns With Four M6 Threaded Holes 90 Apart on 3 (76mm) Diameter Circle
- Overall Dimensions: 5.5 Diameter x 3 Depth



PDB832

2" Titanium Horn Driver 8 Ohm 4-Bolt

- Midrange/Tweeter Compression Horn Driver
- Titanium Diaphragm
- Terminals 205-Type
- 2 (50.8mm) Flat Aluminum Voice Coil
- 90 Oz Magnet Structure
- Frequency Response: 800Hz-20KHz
- Sensitivity: 106dB @ 1W/ 1M
- 8 Ohm Impedance
- 500 Watts RMS /1000 Watts Peak Power
- Fits Horns With Four M6 Threaded Holes 90 Apart on 4 (102mm) Diameter Circle
- Overall Dimensions: 7 Diameter x 3.2 Depth



PDB952

4 Titanium 8 Ohm Horn Bolt On Driver

- Midrange/Tweeter Compression Horn Driver
- Titanium Diaphragm
- Terminals 205-Type
- 4 (50.8mm) Flat Aluminum Voice Coil
- 116oz Magnet Structure
- Frequency Response:400Hz-15KHz
- Sensitivity:99db 1W/1M

- 8 Ohm Impedance
- 1200 Watts Rms /600 Watts Peak Power Handling
- Fits Horns With Four M6 Threaded Holes 90 Apart on 4 (102mm) Diameter Circle
- Overall Dimensions: 7 Diameter x 3.2 Depth



PDB958

4 Bolt On Titanium Neodymium Horn Driver

- Throat Diameter 50.8mm(2 in)
- Mounting Screw 4-M6-F102
- Nominal Impedance 8 OHM
- Rated Power 500 W RMS, 1000 W MAX
- Sensitivity(1W/1M) 107dBwm
- Frequency Response 450 Hz - 13 kHz

- Voice Coil Diameter 99.2mm(4 in)
- Diaphragm Material Titanium
- Magnet Neodymium
- Outside Diameter 6.35 in.
- Net Weight 9.0 lbs.
- Shorting copper cap for extended HF response



PDBT13

3.75" Super Bullet Horn Tweeter

- 3.75 Aluminum Die-Cast Bullet Horn
- 1 Titanium Diaphragm
- 20 oz. Magnet
- 1 High-Temperature Voice Coil

- 4 Ohm Impedance
- 350 Watts Max.
- Frequency Response: 3.5 kHz - 23 kHz
- SPL: 98dB (1W/1M)



PDBT18

3.75 Aluminum Bullet Titanium Horn Tweeter

- 3.75 Aluminum Horn
- 1 Super Tweeter
- 20 oz Magnet Structure
- 1 High Temperature Kapton Voice Coil
- Diamond Chrome Cutting Finish
- Ferro Fluid Enhanced Voice Coil

- 150 Watts RMS/300 Watts Peak
- Sensitivity: 99dB
- Frequency Response: 2kHz - 25kHz
- Mylar Crossover Capacitor Included
- 3.75 Diameter - 2 Mounting Depth

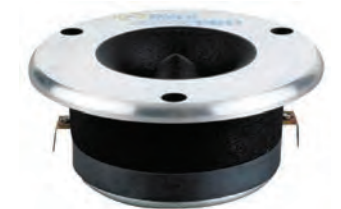

PDBT19

3.75 Aluminum Bullet Titanium Horn Tweeter

- 3.75 Aluminum Horn
- 1 Super Tweeter
- 20 oz Magnet Structure
- 1 High Temperature Kapton Voice Coil
- Ferro Fluid Enhanced Voice Coil
- 150 Watts RMS/300 Watts Peak

- Sensitivity: 98dB
- Frequency Response: 2 kHz - 25 kHz
- Mylar Crossover Capacitor Included
- 4-8 Ohms Impedance
- 3.75 Diameter - 2 Mounting Depth



PDBT21F

1.75 Heavy Duty Aluminum Die-Cast Titanium Super Tweeter

- 1.75 Titanium Super Tweeter
- Die Cast Aluminum Frame
- Crossover capacitor Included
- 300 Watts RMS
- 600 Watts Max. Power

- 30 Oz. Magnet Structure
- Sensitivity: 106dB/w/m
- Impedance: 4-8 Ohm
- Freq. Resp.:2,000Hz - 25,000Hz





PDBT23

1.75" Die-Cast Titanium Super Tweeter

- Die Cast Plastic Frame
- 180 Watts RMS/360 Watts Max
- 4 Ohm Impedance
- Frequency Response: 3 KHz-18 KHz
- Sensitivity: 98 dB/w/m

- Number of bolt holes: 4
- Bolt hole dimension: 4.5mm—6mm(4—)
- Diameter: F120mm
- Mounting depth: 53mm
- Total depth: 61 mm



PDBT28

1 Heavy Duty Titanium Super Tweeter

- 1 Titanium Super Tweeter
- Diamond Chrome Cutting Finish
- Die-Cast Aluminum Frame
- 1 High Temperature Kapton Voice Coil
- 30 oz Magnet Structure
- 150 Watts RMS/300 Watts Peak

- 4-8 Ohms Impedance
- Ferro Fluid Enhanced Voice Coil
- Sensitivity: 104dB
- Frequency Response: 2kHz - 20kHz
- Mylar Crossover Capacitor Included
- 3.125 Diameter - 2 Mounting Depth



PDBT29

1 Aluminum Housing Super Bullet Tweeter with Titanium Voice Coil

- Diaphragm Material: Titanium
- Voice Coil Size: 1(25.4mm)
- Impedance: 4 Ohm
- Sensitivity: 100db/W/M
- Frequency Response: 3-20 kHz

- Rated Power Input (RMS): 150w
- MAX Power Handling: 300w
- Magnet Weight/Type: 12 Oz. Ferrite Magnet
- Baffle Material: ABS + PSF



PDBT31

1.5" Heavy Duty Titanium Super Tweeter

- 1.5 Titanium Super Tweeter
- Die-Cast Aluminum Frame
- 250 Watts RMS/500 Watts Max.
- 4 Ohm Impedance

- Frequency Response: 2 kHz - 25 kHz
- Sensitivity: 106dB/w/m
- 30 oz. Magnet Structure



PDBT35

1 Titanium Super Tweeter

- 1 Titanium Super Tweeter
- Die Cast Aluminum Frame
- 500 Watts Max
- 4-8 Ohms Impedance

- Frequency Response: 2kHz-22kHz
- Sensitivity: 108dB/w/m
- Dimensions: 2.25 Diameter, 2.75 Depth



PDBT37

1 Titanium Super Tweeter

- 1 Titanium Super Tweeter
- Die Cast Aluminum Frame
- 500 Watts Max
- 4-8 Ohms Impedance

- Frequency Response: 2kHz-25kHz
- Sensitivity: 110dB/w/m
- Crossover Capacitor Included



PDBT38

1.5 Heavy Duty Titanium Super Tweeter

- 1.5 Titanium Super Tweeter
- Diamond Chrome Cutting Finish
- 1.5 High Temperature Kapton Voice Coil
- 30 oz Magnet Structure
- 150 Watts RMS/300 Watts Peak
- 4-8 Ohms Impedance

- Die-Cast Aluminum Frame
- Ferro Fluid Enhanced Voice Coil
- Sensitivity: 104dB
- Frequency Response: 2kHz - 20kHz
- Mylar Crossover Capacitor Included
- 3.9 Diameter - 2.6 Mounting Depth



PDBT39

1.5 Aluminum Housing Super Bullet Tweeter with Titanium Voice Coil

- Diaphragm Material: Titanium
- Voice Coil Size: 1.5 (37.6mm)
- Impedance: 4 Ohm
- Sensitivity: 102db/W/M
- Frequency Response: 2.5-20 kHz

- Rated Power Input (RMS): 200w
- MAX Power Handling: 400w
- Magnet Weight/Type: 18 Oz Ferrite Magnet
- Baffle Material: ABS + PSF



PDBT43

1.75 Die-Cast Titanium Super Tweeter

- Die Cast Plastic Frame
- 400 Watts RMS/800 Watts Max
- 4 Ohm Impedance
- Frequency Response: 2.5 KHz-20 KHz
- Sensitivity: 102 dB/w/m

- Number of bolt holes: 4
- Bolt hole dimension: F5.3mm(4—)
- Diameter: F131.2mm
- Mounting depth: 82mm
- Total depth: 102 mm



PDBT45

Extra Heavy Duty Titanium Super Bullet Tweeter

- Cloth Diaphragm
- 400 Watts Max./ 1.75" Voice Coil
- 15 Oz Magnet/ 4~16 Ohm

- 4.45 Diameter - 3.25 Mounting Depth
- 1500-20,000Hz/ 104dB



PDBT48

2 Heavy Duty Aluminum Die-Cast Titanium Super Tweeter

- 2" Titanium Super Tweeter
- Die Cast Aluminum Frame
- 600 Watts Max./ 4~8 Ohm
- Freq. Resp: 2000-25,000 Hz

- Sensitivity: 106 dB/ w/ m
- Crossover Capacitor Included
- 3 1/8" Diameter/ 2" Mounting Depth





PDBT49

2 Titanium Super Tweeter

- 2 Titanium Super Tweeter
- Die Cast Aluminum Fram
- Crossover Capacitor Included
- 40oz Magnet Structure
- 300 Watts RMS/600 Watts Peak
- Sensitivity:106 dB/w/m
- Impedance:4-8 Ohm
- Freq.Resp.:2,000HZ-25,000HZ



PDBT53

1 Die-Cast Titanium Super Tweeter

- Die Cast Plastic Frame
- 150 Watts RMS/300 Watts Max
- 4 Ohm Impedance
- Frequency Response: 2.5 KHz-20 KHz
- Sensitivity: 100 dB/w/m
- Number of bolt holes: 4
- Bolt hole dimension: F5mm (4—)
- Diameter: F91mm
- Mounting depth: 55.5mm
- Total depth: 61 mm



PDBT58

3 Extra Heavy Duty Titanium Super Bullet Tweeter

- 3 Titanium Super Tweeter
- Die-Cast Aluminum Frame
- Diamond Chrome Cutting Finish
- 3 High Temperature Kapton Voice Coil
- 100 oz Magnet Structure
- 500 Watts RMS/1000 Watts Peak
- 4-8 Ohms Impedance
- Ferro Fluid Enhanced Voice Coil
- Sensitivity: 109dB
- Frequency Response: 2kHz - 25kHz
- Mylar Crossover Capacitor Included
- 5 Diameter - 2 Mounting Depth



PDBT59

1.75 Aluminum Housing Super Bullet Tweeter with Titanium Voice Coil

- Diaphragm Material: Titanium
- Voice Coil Size: 1.75(44.4mm)
- Impedance: 4 Ohm
- Sensitivity: 102db/W/M
- Frequency Response: 2-20 kHz
- Rated Power Input (RMS): 500w
- MAX Power Handling: 1000w
- Magnet Weight/Type: 16 Oz Ferrite Magnet
- Baffle Material: ABS + PSF



PDBT63

1.8 Die-Cast cloth Super Tweeter

- Die Cast Plastic Frame
- 360 Watts RMS/720 Watts Max
- 4 Ohm Impedance
- Power: 40W
- Frequency Response: 2 KHz-25 KHz
- Sensitivity: 105 dB/w/m
- Number of bolt holes: 4
- Bolt hole dimension: 4.5mm—6mm(4—)
- Diameter: F124.5mm
- Mounting depth: 83mm
- Total depth: 91 mm



PDBT68

3 Heavy Duty Aluminum Die-Cast Titanium Super Tweeter

- 3" Titanium Super Tweeter
- Die Cast Aluminum Frame
- 1200 Watts Max./ 4-8 Ohm
- Freq. Resp: 2000-25,000 Hz

- Sensitivity: 114 dB/ w/ m
- Crossover Capacitor Included
- 5" Diameter/ 2" Mounting Depth



PDBT78

2 Titanium Super Tweeter

- Die Cast Aluminum Frame
- Diamond Chrome Cutting Finish
- 2 High Temperature Kapton Voice Coil
- 20oz Magnet Structure
- 350 Watts RMS/700 Watts Peak

- 4-8 Ohms Impedance
- Sensitivity: 112 dB/W/M
- Frequency Response: 2kHz - 25kHz
- Mylar Crossover Capacitor Included
- Dimensions: 4 x 5 / 3 Mounting Depth



PH12S

Screw-On Type Constant Radiation Horn

- Material: ABS Resin
- Nominal Coverage Angle (HxV)-6 dB:90°x40°
- Cut Off Frequency: 1000 Hz

- Throat Diameter: 26mm
- Mounting Type: Zinc Screw Insert 1 3/8- 18 UNEF
- Dimensions: 11.6"H x 11.6"W x 9.8"D



PH515

Screw-On Type Constant Directivity Horn

- Material: ABS Glass Fiber
- Nominal Coverage Angle (HxV)-6 dB: 90-ba x 40-ba
- Cut Off Frequency: 800 Hz
- Throat Diameter: 25.40mm (1)

- Mounting Flange Diameter: 76mm
- Mounting Hole Diameter: 5.6mm
- Dimensions: 7 7/8H x 12 1/2W x 10D



PH612

Screw-On Type Constant Radiation Horn

- Material: ABS Resin
- Nominal Coverage Angle (HxV)-6 dB:90°x40°
- Cut Off Frequency: 1000 Hz

- Throat Diameter: 26mm
- Mounting Type: Zinc Screw Insert 1 3/8- 18 UNEF
- Dimensions: 6.4"h x 11.9"w x 4.4"d



PH714

Screw-On Type Constant Radiation Horn

- Material: ABS Resin
- Nominal Coverage Angle (HxV)-6 dB:90°x40°
- Cut Off Frequency: 1000 Hz

- Throat Diameter: 26mm
- Mounting Type: Zinc Screw Insert 1 3/8 - 18 UNEF
- Dimensions: 6.25"h x 16.5"w x 8.65"d





PH715 Bolt-On Type Constant Directivity Horn

- Material: ABS Resin
- Nominal Coverage Angle (HxV) 6dB:90 x 40
- Cut Off Frequency: 1000 Hz
- Throat Diameter: 26mm
- Mounting Flange Diameter: 100mm

- Mounting Hole Diameter: 6mm
- Mounting Holes Number: 4N
- Bolt Circle Diameter: 81mm - 3 (76mm)
- Dimensions: 7.8 x 7.8 x 4.2

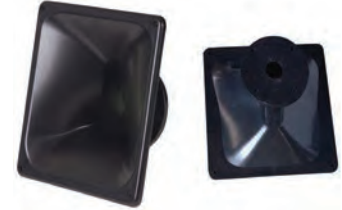

PH810 Screw-On Type Radiation Horn

- Material: ABS Resin
- Nominal Coverage Angle (HxV)-6 dB: 90|ba x 40|ba
- Cut Off Frequency: 1000 Hz

- Throat Diameter: 26 mm
- Mounting Type: Zink Screw Insert 1 3/8 - 18 UNEF
- Dimensions: 9.6H x 7.9W x 6D



PH818 Screw-On Type Constant Radiation Horn

- Material: ABS Resin
- Nominal Coverage Angle (HxV)-6 dB:90°x40°
- Cut Off Frequency:1000 Hz

- Throat Diameter: 30mm (1.2)
- Dimensions: 7.9"H x 17.6"W x 6.9"D



PH916 Bolt-on Type Constant Directivity Horn

- Material: ABS Resin
- Nominal Coverage Angle (HxV)-6 dB:90°x40°
- Cut Off Frequency: 1000 Hz
- Throat Diameter: 36mm
- Mounting Flange Diameter: 114mm

- Mounting Hole Diameter: 6.5mm
- Mounting Holes Number: 4N
- Bolt Circle Diameter: 102mm (4) - 76mm (3)
- Unit Dimensions: 8.8"h x 17"w x 7.7"d



PED02M

Electric Thunder Drum Kit With MP3 Recorder

- MIDI In/Out
 - Headphone Jack
 - Instruction DVD
 - Built-in Metronome
 - Built-in Reverb Switch
 - Fully Adjustable Drum Rack
 - A-B Looping Learning Feature
 - Built-in MP3 Player/Recorder
 - Compact, All-in-One Drum Solution
 - Stereo Line-in for Portable MP3 Device
 - 110V~220V Auto Switch Power Adapter
- 11 Pre-set Drum Kit with up to 4 Variations
 - Sound Generator: 16-bit/44.1 kHz 3D Sound Quality
 - Natural Motion Cymbal Pads and Cymbal Choke Capabilities
 - Natural Response Drum Head with 128 Level Force Velocities Sensor
 - Include: 5 Drum Pads, 2 Cymbal Pads, 2 Drum Sticks, Hi-Hat Pedal, Bass Drum Pedal, Digital Sound Module, Necessary Connection Cables, Drum Rack & User Manual
 - (Laptop and iPod Not Included)



PED03

Electronic Drum Set with Natural Response Drums - Includes 5 Drum Pads and Fully Adjustable Drum Rack

- Drum Sticks Included
 - Natural Response Pads
 - 3.5mm Headphone Jack
 - Fully Adjustable Drum Rack
- Runs on AC 110/220 Auto-Switching
 - Built-In Reverb Switch & Metronome
 - 11 Pre-Set Drum Kit with up to 4 Variations
 - 2 Pedals Included: Hi-Hat Pedal and Bass Pedal



PED04

Professional Electric Drum Kit

- MIDI In/Out
 - Stereo Line-in
 - Headphone Jack
 - Built-in Metronome
 - Cables and Drum Lock
 - Built-in Reverb Switch
 - Fully Adjustable Drum Rack
 - Natural Response Drum Heads
 - 128 Level Force Velocities Sensor
 - Compact, All-in-one Drum Kit Solution
 - 110V~220V Auto Switch Power Adapter
- 11 Pre-set Drum Kit with up to 4 Variations
 - Sound Generator: 16-bit/44.1 kHz 3D Sound Quality
 - ROCK Drum Include: Digital Sound Module
 - Bass Drum Pedal
 - Hi-Hat Pedal
 - 2 Drum Sticks
 - 5 Drum Pads
 - User Manual
 - Drum Rack



PED07

Professional Electronic Drum Kit - All-in-One Drumming System with Drums for Dummies Instructional CD & Book

- MIDI In/Out
 - Headphone Jack
 - Fully Adjustable Drum Rack
 - Built-In Reverb Switch & Metronome
 - 110V ~ 220V Auto Switch Power Adapter
 - Stereo Line-In for iPods/MP3 Players
 - 11 Pre-Set Drum Kit with up to 4 Variations
 - Sound Generator: 16-bit/44.1 kHz 3D Sound Quality
- Natural Motion Cymbal Pads and Cymbal Choke Capabilities
 - Natural Response Drum Heads with 128 Level Force Velocities
 - Includes: Digital Sound Module, 5 Drum Pads, 2 Drum Sticks, Hi-Hat Pedal & Bass Drum Pedal
 - Assembled Dimensions (L x W x H) Approx.: 16" x 35" x 41"



PTED01

Electronic Table Digital Drum Kit Top w/ 7 Pad Digital Drum Kit

- LED Control Display
 - Headphone & USB Outputs
 - Kick, Hi-Hat & DC Power Inputs
 - USB Port Doubles as MIDI In/Out
 - 7 Drum Pads with Touch Sensitivity
- 2 Different Voice Metronome System
 - 215 Percussion Voices & 128 GM Voices
 - 25 Preset Drum Kits & 5 User Drum Kits
 - Dimensions: 19.65" (L) x 14.5" (W) x 6.2" (D)



PTED05

Electronic Tabletop Digital Drum Kit w/7 Pad Digital Drum Kit & Instructional Drum For Dummies CD & Book

- LED Control Display
 - Headphone & USB Outputs
 - Kick, Hi-Hat & DC Power Inputs
 - USB Port Doubles as MIDI In/Out
 - 7 Drum Pads with Touch Sensitivity
- 2 Different Voice Metronome System
 - 215 Percussion Voices & 128 GM Voices
 - 25 Preset Drum Kits & 5 User Drum Kits
 - Drums for Dummies: Instructional Book & DVD
 - Dimensions: 19.65" (L) x 14.5" (W) x 6.2" (D)





PBJ60 5 String Banjo With Chrome Plated Hardware

- Top Material: REMO Drumhead
- Mahogany Neck, Back, and Side
- Rosewood Fingerboard
- Maplewood Bridge
- Chrome Plated Hardware
- Weight: 4.9 lbs.



PGAKT10BL Soprano Ukulele Mini Guitar Starter Package All Ages - Blue

- 4 String Ukulele in Blue
- Color Matched Fingerboard and Bridge
- Painted Laminate Top, Back, & Sides
- Gig Bag with Backpack Style Straps
- High Quality Tuning Machines
- Soprano Ukulele Tuner Included
- 3 Picks
- Nylon Strings w/ Tie Down Bridge
- 22 Total Length



PGAKT10PK Soprano Ukulele Mini Guitar Starter Package All Ages - Pink

- 4 String Ukulele in Pink
- Color Matched Fingerboard and Bridge
- Painted Laminate Top, Back, & Sides
- Gig Bag with Backpack Style Straps
- High Quality Tuning Machines
- Soprano Ukulele Tuner Included
- 3 Picks
- Nylon Strings w/ Tie Down Bridge
- 22 Total Length



PUKT15NT 21 Soprano Ukulele Guitar Package With Bag, Picks, For Beginners and Professionals (Natural Color)

- Beautiful Soprano-Style Ukulele
- Includes Black Gigbag For Storage And Transport
- Easily Tuneable
- Fretboard: Linden Plywood, 12 Frets
- Scale Length: 14 Inches
- Neck: Hardwood
- Top, Back, Sides, Fingerboard: Linden Plywood
- Bridge: Hard Wood



PUKT15BR 21 Soprano Ukelele With Bag, Picks, Maple/Brown Color

- Beautiful Soprano-Style Ukulele
- Includes Black Gigbag For Storage And Transport
- Easily Tuneable
- Fretboard: Linden Plywood, 12 Frets
- Scale Length: 14 Inches
- Neck: Hardwood
- Top, Back, Sides, Fingerboard: Linden Plywood
- Bridge: Hard Wood



PUKT12BR 26 Tenor Ukulele Kit With Bag, Picks, Pitch Pipe, Straps, Maple/Brown Color

- Beautiful Tenor-Style Ukulele
- Includes Black Gigbag For Storage And Transport
- Easily Tunable
- Fretboard: Linden Plywood, 16 Frets
- Scale Length: 17 Inches
- Neck: Hardwood
- Top, Back, Sides, Fingerboard: Linden Plywood
- Bridge: Hard Wood



PGA20

Professional Full Size Acoustic Guitar Package w/ Accessories

- Rosette Linden Laminate
- Ebonized Maple Bridge And Fingerboard
- Linden Laminate Top, Back, & Sides
- 42 25.5 Scale Full Size Guitar
- Heavy Duty Gig Bag
- Nylon Guitar Strap
- Chrome Tuning Machines

- Durable ABS Binding
- Black Plastic Pickguard
- Guitar Pitch Pipe Tuner Included
- Complete Set of Extra Strings
- Attached Pickguard
- 3 Pearloid Picks



PGA44

Professional Full Size Acoustic 6 String Guitar w/ Spruce Top

- 42 Full Size Acoustic Guitar
- Rosewood Fretboard
- Spruce Top
- Mahogany Back & Sides
- 25.5 Classical Scale

- Chrome Tuning Machines
- Durable ABS Binding
- Tortoise Pickguard
- Warranty Card - One Year Warranty



PGAKT30

30 Inch Beginner Jamer, Acoustic Guitar w/ Carrying Case & Accessories

- 30 inch children guitar
- Body type--Classic
- Specification: 30
- Top: Linden plywood
- Back & Sides: Linden plywood
- Neck: Nanmu
- Fingerboard: Maple wood

- Bridge: Maple wood
- Machine Head: Chrome Open
- Number of frets: 19
- Binding type: common style
- Nut width/type: 4.1CM
- Scale length: 33.5CM



PGAKT39

39 Inch Beginner Jammer, Acoustic Guitar w/ Carrying Case & Accessories

- 39 inch acoustic guitar
- Body type: acoustic cutaway
- Specification: 39
- Top: Linden plywood
- Back & Sides: Linden plywood
- Neck: Nanmu
- Fingerboard: Maple wood
- Bridge: Maple wood

- Machine Head: Chrome Open
- Number of frets: 21
- Binding type: single plastic binding
- Nut width/type -4.2CM
- Scale length -46.5CM
- Bracing type: common style, ladder bracing String type: Steel



PGAKT40N

41 Acoustic-Electric Guitar Package With Gig Bag, Strap, Picks, Tuner, and Strings (Natural Color)

- Electronics: Pre-amp With Treble, Mid, and Bass Controls
- Scale Length: 650mm/41
- Body Top: Spruce Laminate
- Body Back & Side: Linden Laminate
- Fretboard Material: Rosewood
- Bridge Material: Rosewood

- Nut Width: 43mm
- Number of Frets: 20
- Binding: ABS
- Rosette Style: Decal
- Color: Natural
- Gig Bag, Strap, Picks, Pitch Pipe, and Spare Strings Included



PGAKT40SB

41 Acoustic-Electric Guitar Package With Gig Bag, Strap, Picks, Tuner, and Strings (Sunburst Color)

- Electronics: Pre-amp With Treble, Mid, and Bass Controls
- Scale Length: 650mm/41
- Body Top: Spruce Laminate
- Body Back & Side: Linden Laminate
- Fretboard Material: Rosewood
- Bridge Material: Rosewood

- Nut Width: 43mm
- Number of Frets: 20
- Binding: ABS
- Rosette Style: Decal
- Color: Sunburst
- Gig Bag, Strap, Picks, Pitch Pipe, and Spare Strings Included





PGCKT40 39 Classical Guitar Starter Package With Gig Bag, Strap, Picks, Tuner, and Strings

- Scale Length: 650mm/39
- Body Top: Linden Laminate
- Body Back & Side: Linden Laminate
- Fretboard Material: Ebonized Maple
- Bridge Material: Ebonized Maple
- Nut Width: 50mm
- Number of Frets: 20

- Binding: Painting
- Rosette Style: Decal
- Gig Bag, Strap, Picks, Pitch Pipe, and Spare Strings Included
- Fantastic sound production with German made phosphor bronze core steel guitar strings - Gauge: .012-.053, medium size



Guitar Stand Not Included

PGE25 Professional Full Size 6 String Electric Guitar w/ Satin Slate Metallic Finish

- Double Cutaway Paulownia Body
- Maple Fretboard
- Maple Neck
- Two Piece Construction w/ Bolt on Neck
- Three Magnetic Pickups
- Two Tone Controls
- Volume Control
- Full Size 25.5 Scale
- Tremolo Bridge w/ Adjustable Saddles

- Removable Whammy Bar
- 8 Foot ¼ Patch Cord
- White Pick Guard
- 5-Way Selector Switch
- Satin Metallic Silver Finish
- Chrome Plated Tuning Machines
- 39 Full Size Guitar
- Warranty Card - One Year Warranty



Guitar Stand Not Included

PGEKT35 Professional Full Size 6 String Electric Guitar w/ Sunburst Finish

- Cutaway Paulownia Body
- Maple Fretboard
- Maple Neck
- Two Piece Construction w/ Bolt on Neck
- Two Magnetic Pickups
- Tone and Volume Control w/ Chrome knobs
- Full Size 25.5 Scale
- Hardtail Bridge w/ Adjustable Saddles

- 8 Foot ¼ Patch Cord
- White Pick Guard
- 3-Way Selector Switch
- Sunburst Finish
- Chrome Plated Tuning Machines
- 39 Full Size Guitar
- Warranty Card - One Year Warranty



PGE55 Professional 42 Deluxe Sunburst Finish Electric Guitar

- Body type: Ash/Flame Maple Top
- Rosewood Fingerboard and Maple Neck
- Chrome Die-cast Machine Head
- Bolt on Neck
- 25.5 Scale
- 22 Frets

- 5-Way Selector Switch
- Volume and Tone Rotary Controls
- Three Pickups: One Humbucker, Two Dual Coil Single Pickups
- Tremolo Bridge
- Includes Protective Gig Bag



PGE75 Professional 42 Semi Hollow Deluxe Sunburst Mahogany Electric Guitar

- Body type: Mahogany/Solid Quilted Maple Top
- Maple Fingerboard Maple Neck
- Chrome Die-cast Machine Head
- Bolt on Neck
- 25.5 Scale

- 22 Frets
- 3-Way Selector Switch
- Volume and Tone Rotary Controls
- Pickups: Two Dual Coil Single Pickups



PEGKT15B

Beginner Electric Guitar Package Black

- Electric Guitar Features:
- Color: Black
- Body type: Basswood
- Controls: 1 volume, 2 tone
- Number of pickups: 3
- Type of pickups: Single pickups
- String type: Metal
- Fretboard material: Rosewood
- Neck material: Maplewood

- Nut width: 1.7
- Scale length: 25.5 <Amplifier Specifications:
- Rated power output: 10 watts
- Nominal input level<700mV (RMS)
- Speaker size: 6.5
- Controls: Volume, channel select, switch, Gain, treble, middle, bass
- Power supply: 110V @ 50 Hz
- Power consumption: 0.012 W/h



PEGKT15GS

Beginner Electric Guitar Package Grey Silver

- Electric Guitar Features:
- Color: Grey-Silver
- Body type: Basswood
- Controls: 1 volume, 2 tone
- Number of pickups: 3
- Type of pickups: Single pickups
- String type: Metal
- Fretboard material: Rosewood
- Neck material: Maplewood

- Nut width: 1.7
- Scale length: 25.5 <Amplifier specifications:
- Rated power output: 10 watts
- Nominal input level<700mV (RMS)
- Speaker size: 6.5
- Controls: Volume, channel select, switch, Gain, treble, middle, bass
- Power supply: 110V @ 50 Hz
- Power consumption: 0.012 W/h



PEGKT15R

Beginner Electric Guitar Package Red

- Electric Guitar Features:
- Color: Red
- Body type: Basswood
- Controls: 1 volume, 2 tone
- Number of pickups: 3
- Type of pickups: Single pickups
- String type: Metal
- Fretboard material: Rosewood
- Neck material: Maplewood

- Nut width: 1.7
- Scale length: 25.5 <Amplifier specifications:
- Rated power output: 10 watts
- Nominal input level<700mV (RMS)
- Speaker size: 6.5
- Controls: Volume, channel select, switch, Gain, treble, middle, bass
- Power supply: 110V @ 50 Hz
- Power consumption: 0.012 W/h



PEGKT15SB

Beginner Electric Guitar Package - Sun Burst

- Electric Guitar Features:
- Color: Sun-Burst
- Body type: Basswood
- Controls: 1 volume, 2 tone
- Number of pickups: 3
- Type of pickups: Single pickups
- String type: Metal
- Fretboard material: Rosewood
- Neck material: Maplewood

- Nut width: 1.7
- Scale length: 25.5 <Amplifier Specifications:
- Rated power output: 10 watts
- Nominal input level<700mV (RMS)
- Speaker size: 6.5
- Controls: Volume, channel select, switch, gain, treble, middle, bass
- Power supply: 110V @ 50 Hz
- Power consumption: 0.012 W/h



PGEKT30

Professional Full Size Electric 6 String Guitar Package w/ Amplifier

- Double Cutaway Paulownia Body
- Maple Fretboard
- Maple Neck
- Two Piece Construction w/ Bolt on Neck
- Three Magnetic Pickups
- Tone and Volume Control w/ Chrome knobs
- Chrome Plated Tuning Machines
- Tremolo Bridge w/ Removable Whammy Bar
- Warranty Card
- Pyle Pro KE-10U Amplifier Overdrive Distortion, Two

- Channel Equalizer, Headphone Output, and 6.5 Speaker
- Nylon Guitar Strap
- Full Set of Replacement Strings
- 3 Pearlloid Guitar Picks
- 10 Foot ¼ patch cord
- 39 Full Size Scale
- Natural Sunburst Finish
- Hex Key for Neck Adjustments
- Warranty Card - One Year Warranty



PGEKT453SB

Professional 42 Electric Guitar Package

- Color: Sunburst
- 6-String Single Cutaway Electric Guitar
- Body Material: Basswood
- Fingerboard Material: Rosewood
- Neck Material: Maple
- Chrome Die-cast Machine Head
- Set-in Neck
- 22 Frets
- 3-Way Selector Switch

- Rotary Controls: 2 Volume, 2 Tone
- Pickups: 2 Humbucker
- Included accessories: Spare Steel Strings
- Digital Tuner: KGT-200
- Includes 3 Picks
- Nylon Gig Band with Carry Strap
- 10 Foot 1/4 Guitar Cable
- 15 Watt Amplifier with 6.5 Speaker





PGEKT45BK Professional 42 Electric Guitar Package Black Color

- Color: Black
- 6-String Single Cutaway Electric Guitar
- Body Material: Basswood
- Fingerboard Material: Rosewood
- Neck Material: Maple
- Chrome Die-cast Machine Head
- Set-in Neck
- 22 Frets
- 3-Way Selector Switch
- Rotary Controls: 2 Volume, 2 Tone
- Pickups: 2 Humbucker
- Included accessories: Spare Steel Strings
- Digital Tuner: KGT-200
- Includes 3 Picks
- Nylon Gig Band with Carry Strap
- 10 Foot 1/4" Guitar Cable
- 15 Watt Amplifier with 6.5 Speaker



PGEKT50 Professional Full Size Electric Bass Guitar Package w/ Amplifier

- Double Cutaway Basswood Body
- Maple Fretboard
- Maple Neck
- Two Piece Construction w/ Bolt on Neck
- Three Magnetic Pickups
- Tone and Volume Control w/ Chrome knobs
- Chrome Plated Tuning Machines
- Warranty Card
- Pyle Pro 15B Bass Amplifier w/ 4 Channel Equalizer,
- Headphone Output, and 6.5 Woofer
- Nylon Guitar Strap
- Full Set of Replacement Strings
- 3 Pearloid Guitar Picks
- 10 Foot 1/4 patch cord
- 44 Full Size Scale
- Grey Sunburst and Black Finish
- Hex Key for Neck Adjustments
- Warranty Card - One Year Warranty



PGEKT18 Unfinished Strat Electric Guitar Kit - You Build The Guitar

- Kit Includes All Parts And Instructions To Build A Complete Playable Guitar
- All Holes Are Pre-Drilled, Complete With Strings And Electric Cord; Available In Right-Handed Versions Only
- Basswood Body With Sanding Sealer
- Maple Neck, Rosewood Fretboard With Sanding Sealer
- All Chrome Hardware
- Pickguard With Pickups And Electronics Prewired
- Solid Select Maple Neck With A Fretted Rosewood Fingerboard, Body Made Of All-Select Basswood,
- Headstock Is A Blank Peghead Shape With Tuning Machine Holes Pre-Drilled
- Adjustable Truss Rod All Hardware Is Heavily Nickel Plated
- Electronic Parts Are Mounted To The Pickguard And Ready For Installation
- Solid Select Maple Neck With A Fretted Rosewood Fingerboard, Body Made Of All-Select Basswood
- Headstock Is A Blank Peghead Shape With Tuning Machine Holes Pre-Drilled.



PDJR1 Rack-Mountable Drawer

- Key Lock - Full steel enclosure
- Great for storing cellphone, wallet, iPod, cables and cash
- Removable ears / handles



PHA40 4 Channel Stereo Headphone Amplifier

- Power On LED Indicator
- Stereo Headphone Output Level Controls
- Stereo Headphone 1/4 TRS Output Jacks
- Stereo 1/4 TRS Source Input Jack
- 12V/150mA DC Power Supply Included
- Dimensions: 4.07W x 1.18H x 2.24D



PHPDJ1

Professional DJ Turbo Headphones

- Plug: Gold Plated 1/8 (3.5 Mm) Stereo Plug With 1/4 Adaptor
- Wide Frequency Range Delivers Full Bass And Detailed Highs
- Optimized Performance For Use With Most Pro And Consumer Audio Devices
- Closed-Back, Circumaural Design Rests Comfortably Over The Ears And Reduces Background Noise
- Single-Sided Cord With Oxygen-Free Copper Wires
- Driver Size: 50mm
- Sensitivity (S.P.L): 115dB±3dB/mW(at 1KHz)
- Impedance: 32 Ohms ± 15%
- Max. Input Power: 100mW
- Frequency Range: 20~22,000Hz
- Length of Cable: 7FT



PHPDJ2

Professional DJ Turbo Headphones

- Plug: Golden-Plated 1/8 (3.5 Mm) Stereo Plug With 1/4 Adaptor
- Wide Frequency Range Delivers Full Bass And Detailed Highs
- Optimized Performance For Use With Most Pro And Consumer Audio Devices
- Closed-Back, Circumaural Design Rests Comfortably Over The Ears And Reduces Background Noise
- Single-Sided Cord With Oxygen-Free Copper Wires
- Driver Size: 50mm
- Sensitivity (S.P.L): 115dB±3dB/mW (at 1 KHz)
- Impedance: 32 Ohms ± 15%
- Max. Input Power: 100mW
- Frequency Range: 20~22,000Hz
- Length of Cable: 9FT



PHE400

Hum/Noise Eliminator 2-Channel Box with XLR Jacks

- 60 Hz Noise Removal
- Removes AC Hum Noise
- Breaks Ground Loops Safely
- Maintains Highest Sonic Quality
- Passive Device: No Power Required
- High-Performance Ultra-Compact Design
- 1/4-Inch TRS Phone and XLR Inputs and Outputs on 2-Channels
- Audiophile High-Quality Components and Exceptionally Rugged Construction
- Automatically Converts Unbalanced to Balanced Signal Without Any Signal Loss
- Uses 11:1 Isolation Transformers to Break Loop Antenna and Balance Audio Lines
- Automatically Translates Signal Voltages to Match Difference in Ground Potentials



PHE300

2-Channel Hum/Noise Destroyer

- Removes AC Hum Noise
- Breaks Ground Loops Safely
- Maintains Highest Sonic Quality
- High-Performance Ultra-Compact Design
- High-Quality Components and Exceptionally Rugged Construction
- (2) 1/4-Inch TRS Inputs and Outputs for 2-Mono or 1 Stereo Signal
- Automatically Converts Unbalanced to Balanced Signal Without Any Signal Loss



PP444

Ultra Compact Phono Turntable Preamp

- Converts Phono Signals to Line Level Signals
- State-of-the-Art Circuitry Accommodates Magnetic Pickups
- Ultra-Low Noise Operation Improves Sound Performance
- Connects to Turntables and Other Studio Equipment
- Input Sensitivity: 3mV at 50K Ohms (Phono)
- Dedicated RCA and 1/4 Output Connectors
- Output: 2V max (P-P) at 10K Ohms
- DC 12-Volt Power Adapter Included
- Frequency Response: 20 Hz ~ 20 KHz ±2dB
- S/N Ratio (A-WTD): 70 dB - Output Level: 2V
- THD: 0.08% @ 1KHz and 3mV Input | S/N Ratio: 70dB
- Input Sensitivity/Impedance/Phono 3 mV / 50K Ohms
- Load Impedance: 10K Ohms - Reference Voltage: 1V
- Dimensions (W x H x D): 3.54" x 2.13" x 1.02"
- Weight: 0.88 Lbs



PP555

Ultra Compact Phono Turntable Pre-Amplifier w/ 9 V Battery Compartment

- Converts phono signals to line level signals
- Connects to turntable output bring phono level up to line level
- State-of-the-art circuitry to accommodate magnetic pickups
- Ultra-low noise audio operation improves sound performance
- Connects to turntables and other studio equipment
- DC 12-Volt adapter included
- S/N Ratio: 70dB
- 9-Volt battery compartment
- THD: 0.08% @ 1kHz and 3mV
- Output: 2V max (P-P) at 10K Ohms
- Dedicated RCA and 1/4 output connectors
- Frequency Response: 20Hz to 20kHz @ 2dB
- Input Sensitivity: 3mV at 50K Ohms (Phono)
- Power Adapter Included: 110 Volt to 12-V DC
- Load Impedance: 10K Ohms - Reference Voltage: 1V
- Dimensions (W x H x D): 3.54 x 2.13 X 1.02





PP999

Compact Ultra-Low Noise Phono Turntable Preamp with 12-Volt Adaptor - Preamplifier

- Converts Phono Signals to Line Level Signals
- 12-Volt DC 110V Adaptor Included
- Dedicated RCA Connectors
- Output Level: 2V
- Reference Voltage: 1V
- Load Impedance: 10K Ohms
- S/N Ratio (with A-WTD): 70 dB

- T.H.D. : 0.08 for 1 KHz 3 mV Input
- Frequency Response: 20 Hz ~ 20 KHz \pm 2dB
- Input Sensitivity / Impedance / Phono - 3 mV / 50K Ohms
- Dimensions (W x H x D): 3.54 x 2.13 x 1.02
- Weight : 0.88 Lbs



PS430

Compact 1-Channel 48V Phantom Power Supply

- DC 12-Volt Adapter Included
- Ultra Low-Noise Audio Performance
- Selectable +12 / +48 V Power Supply
- On/off Power Switch and LED Indicator

- Quality Components and Rugged Construction
- Provides 48V DC Phantom Power Supply for Any Condenser Microphone



PPDLP02

DC Pedal Board Power Supply For Up To 10 Guitar Effects Pedals At 9 Volts

- A Universal Power Supply For All Battery-Operated Guitar Pedal Effect
- Comes Complete With Cables And A Detachable AC Power Cord
- Powers Up To 10 Effects Pedals @ 9 V Each
- One Unit Replaces 10 Power Adapters - Great For

- Saving Space And Electricity
- Input: AC 110-240V, 15VA, 50/60Hz
- Output: 10 X 9V DC 100mA
- Enclosed In A Robust ABS Plastic Case
- Includes 10 Cables To Connect Each Pedal



PPDLP03

Universal DC Pedal Board Power Supply - Powers Up To 10 Guitar Effects Pedals At 9 And 18 Volts

- Powers Up To 10 Effects Pedals
- Input: AC 110-240V, 15VA, 50/60Hz
- Enclosed In A Robust ABS Plastic Case
- Includes 10 Cables To Connect Each Pedal
- Output: 6 X 9V DC 100mA, 4 X 18V DC 200mA
- Powers 4 Outlets Dunlop/MXR Pedals At 18 Volts
- 6 Outlets Power Standard Battery Operated Pedals At 9 Volts

- Comes Complete with Cables and Detachable AC Power Cord
- Universal Power Supply For All Battery-Operated Guitar Pedal Effects
- One Unit Replaces 10 Power Adapters - Great For Saving Space And Electricity
- (Guitar Effects Pedals Not Included)



PPDLS1

Acoustic Keyboard/Piano Sustain Pedal

- Piano Style Acoustic Sustain Pedal
- Specially Designed Rubber Bottom Floor Grips

- Works with all 1/4 Input Keyboards



PPDLWW1

Wah-Wah Electric Guitar Pedal

- Wah-Wah Effects Pedal
- Designed for Electric Guitars
- True Bypass Switch

- Specially Designed Rubber Bottom Floor Grips
- Instrument & Amplifier 1/4 Ports



PPG260A

80 Watts Portable Guitar Amplifier

- Heavy Duty Wood Construction
- 20 Watts RMS/80 Watts Peak
- 6.5 High Definition Speaker
- Volume, Bass and Treble Controls
- 1/4 Phone Jack Input
- 1/4 Headphone Jack
- Carry Handle
- Power On/Off Switch w/LED Indicator
- AC110/220 Voltage Switchable
- Dimensions: 9.66W x 10.25H x 6.25D



PPG460A

150 Watts High Power Guitar Amplifier

- Heavy Duty Wood Construction
- 30 Watts RMS/150 Watts Peak
- 8 High Definition Speaker
- Volume, Bass, Mid and Treble Controls
- 1/4 Phone Jack Input
- 1/4 Headphone Jack
- 1/4 Line Out
- Carry Handle
- Bass Expander Circuit
- Power On/Off Switch w/LED Indicator
- AC110/220 Voltage Switchable
- Dimensions: 13W x 16H x 9.75D



PRAGE45

45 Watt Rage-Series Electric Guitar Amplifier With Overdrive

- 6 Speaker
- Two Channels: One Clean, One Fuzzy Overdrive
- Clean Channel Has Volume, Treble, and Bass Controls
- Overdrive Channel Has Gain, Volume, Treble, Middle, and Bass Controls
- High and Low Level 1/4 Inputs
- Stereo RCA Jacks with Volume Control on Back to Play Along to CD
- 1/4 Headphone Jack for Silent Practicing
- 1/4 Foot Switch Jack
- Load Impedance: 4 ohms
- Rated Power: 45 Watts
- Signal/Noise Ratio: >70dB
- Frequency Response: 20 Hz - 16 kHz
- Weight: 26.22 lbs.



PRAGE75

75 Watt Rage-Series Electric Guitar Amplifier With Overdrive

- 10 Speaker
- Two Channels: One Clean, One Fuzzy Overdrive
- Clean Channel Has volume, Treble, and Bass controls
- Overdrive Channel Has Gain, Volume, Treble, Middle, and Bass controls
- High and Low Level 1/4 Inputs
- Stereo RCA Jacks with Volume Control on Back to Play Along to CD
- 1/4 Headphone Jack for Silent Practicing
- 1/4 Foot Switch Jack
- Reverb Knob For Professional Effect
- Load Impedance: 4 ohms
- Rated Power: 75 Watts
- Signal/Noise Ratio: >70dB
- Frequency Response: 20 Hz - 16 kHz
- Weight: 29.1 lbs.



PVAMP20

20 Watt Vamp-Series Amplifier With 3-Band EQ

- 6 Speaker
- Two Channels: Clean and Overdrive For a Crunchy, Powerful Sound
- Gain Control for Overdrive
- Rated Power: 20 Watts
- 3-Band EQ: Control Treble, Mid-Range, and Bass
- Volume Control
- 1/4 Headphone Jack for Silent Rehearsing
- Frequency Response: 20 Hz to 15 kHz
- Dimensions: 10 x 6.1 x 11.4
- Weight: 7.7 lbs.



PVAMP30

30 Watt Vamp-Series Amplifier With 3-Band EQ and Overdrive

- 6 Speaker
- Two Channels: Clean and Overdrive For a Crunchy, Powerful Sound
- Gain Control for Overdrive
- Rated Power: 30 Watts
- 3-Band EQ: Control Treble, Mid-range, and Bass
- Volume Control
- 1/4 Headphone Jack for Silent Rehearsing
- 1/4 Output Jack for Hooking Up External Speakers
- Frequency Response: 20 Hz to 15 kHz
- Dimensions: 13.2 x 7.7 x 11.6
- Weight: 13.2 lbs.





PVAMP60

60 Watt Vamp-Series Amplifier With 3-Band EQ, Overdrive, And Digital Delay

- 8 Speaker
- High and Low Level Inputs
- Two Channels: Clean and Overdrive For a Crunchy, Powerful Sound
- Gain Control for Overdrive
- Rated Power: 60 Watts
- 3-Band EQ: Control Treble, Mid-range, and Bass

- Volume Control
- 1/4 Headphone Jack for Silent Rehearsing
- 1/4 Output Jack for Hooking Up External Speakers
- Frequency Response: 20 Hz to 15 kHz
- Dimensions: 15.75 x 8.27 x 13.58
- Weight: 22 lbs.



PVAMP120

120 Watt Vamp-Series Amplifier With 3-Band EQ, Overdrive, And Effects Loop

- 12 Speaker
- High and Low Level Inputs
- Two Channels: Clean and Overdrive For a Crunchy, Powerful Sound
- Gain Control for Overdrive
- Rated Power: 120 Watts
- 3-Band EQ: Control Treble, Mid-Range, and Bass

- Volume control
- 1/4 Headphone Jack for Silent Rehearsing
- 1/4 Foot Pedal Jack
- Two 1/4 Jacks For an Effects Loop
- Frequency Response: 20 Hz to 15 kHz
- Dimensions: 19.5 x 8.86 x 16.33
- Weight: 27.6 lbs.



PDC21

1/4 Instrument To Balanced & Unbalanced (1/4/XLR) Direct Box

- Construction: All Steel Chassis
- Ground Lift: Switch-Able Ground Lift
- Balanced Output: 600 Balanced XLR Jack
- Instrument Input: 50K Unbalanced TS Jack
- Parallel (Link) Out: 50K Unbalanced TS Jack
- Input Attenuation: Switch-Able (0db, -20db, -40db)

- Dimension: 4.72 X 3.01 X 1.77</LILI>The DC-21 Is One of The Most Useful and Versatile Tools Available Indispensable in Enabling Easy Interfacing and Connection Between Various Audio Gear in Numerous Applications.

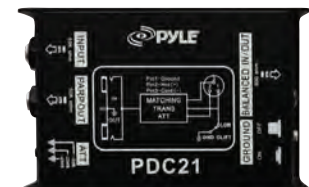

PDC22

Dual 1/4 Instrument To Balanced & Unbalanced (1/4 XLR) Direct Box

- Construction: All Steel Chassis
- Ground Lift: Switch-Able Ground Lift
- Balanced Output: 600 Balanced XLR Jack
- Instrument Input: 50K Unbalanced TS Jack

- Parallel (Link) Out: 50K Unbalanced TS Jack
- Input Attenuation: Switch-Able (0db, -20db, -40db)
- Two High-Quality Direct Boxes In One Convenient Enclosure
- Dimension: 5.5 x 4.72 x 1.57

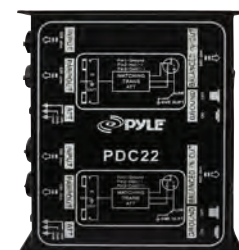

PCT10

8 Plug Pro Audio Cable Tester

- Enables quick convenient continuity cable testing for all type of cables
- LEDs confirm each conductor continuity and connection
- 6-Way Switch for selecting connections to be tested
- Includes internal battery and ground connection status check
- Rugged, compact, metal construction for long life and reliability
- Tests cables with all types combinations of the following

- connections
- 3.5mm TRS Jack
- 1/4 TRS Jacks
- 3 Pin XLR Male
- 3 Pin XLR Female
- RCA Phono
- 4 Pin Speakon
- Banana Plugs
- 9V Battery (Not Included)



PCT40

12 Plug Pro Audio Cable Tester

- Enables quick convenient continuity cable testing for all type of cables
- LEDs confirm each conductor continuity and connection
- 6-Way Switch for selecting connections to be tested
- Includes internal battery and ground connection status check
- Rugged, compact, metal construction for long life and reliability
- Tests cables with all types combinations of the following connections
- USB
- 1/4 TRS Jacks

- 3 Pin XLR Male
- 3 Pin XLR Female
- 5 pin XLR
- RCA Phono
- 4 Pin Speakon
- 4 Pin S Type Jack
- Banana Plugs
- 4 pin s Type Jack
- 3-Pin Din
- 5-Pin Din
- 8-Pin Din
- RJ45
- 9v Battery (Not Included)



PCT60

13 IN 1 Audio Cable Tester (Tests 1/4 (TRS) /1/8 (3.5mm)/XLR (3-Pin)/XLR (5-Pin)/Speakon (4-Pin)/Speakon (8-Pin)/RCA/TT/Bantam/RJ45/USB-A/USB-B/DIN (3-Pin, 5-Pin, 7-Pin, Or 8-Pin)/DIN (4-Pin)

- Enables Quick Convenient Continuity Cable Testing For All Type Of Cables
- LEDS Confirm Each Conductors Continuity and Connection
- Switch for Selecting Connections to Be Tested
- Includes Internal Battery and Ground Connection Status Check
- Rugged, Compact, Metal Construction for Long life

- and Reliability
- Tests Cables with All Types Combinations of the Following Connections
- 1/4 (TRS) /1/8 (3.5mm)/XLR (3-pin)/XLR
- (5-pin)/Speakon (4-pin)/Speakon (8-Pin)/RCA/TT/Bantam/
- RJ45/USB-A/USB-B/DIN (3-pin, 5-pin, 7-pin, or 8-pin)/DIN (4-Pin)



PAD6

USB Audio Interface & Recorder & SD Card

- Offer 2 Kinds Power (5V) Ways Supply
- DC In Battery (with LED Indication)
- 4 Signal Input: SD Card, USB, PHONO & Line
- Common Play & Control Function (MP3/WMA Formats)
- With Recording Function & Adjustable Value of Record

- Volume
- Common EQ Function
- With One 1/8 Microphone Input jack
- With One 1/8 Headphone Output jack
- With One 1/8 Phono/Line Input jack
- Dimensions: 6.2W x 1.2D x 5.2H



PPR80

Linear PCM Recorder

- Linear PCM (Pulsed Code Modulation) In WAV format
- Built-In 2GB Flash Memory
- Varies Recording Sampling Freq. & Bit (From 22.05kHz 16bit - 96kHz 24bit)
- Mono & Stereo recording Selection
- Display : 35mm x 20mm w/ 128 x 64 dot
- Voice Recording Time
- Linear PCM Stereo Mode:22.05KHz 16bit 705.6kbps, Recording Time = 5.2Hours.
- 96KHz 24bit 4608kbps, Recording Time = 48Min.
- Linear PCM Mono Mode
- 22.05KHz 16bit 352.8kbps, Recording Time = 10.5Hours.
- 96KHz 24bit 2304kbps, Recording Time = 1.6Hours.
- MP3 Stereo Mode 128kbps, Recording time = 28.3Hours

- MP3 Mono Mode 32kbps, Recording time = 113Hours
- Built-In SD Card Slot (Up to 16 GB, Support SDHC)
- 4 Message Folders Selection (A/B/C/D)
- Built-In Microphone & Stereo Speakers
- Built-In External Mic. Jack, Ear Phone Jack & Line-in Jack
- Delay Recording : 5/10/30/60 Seconds
- Hold On/Off
- Dot Matrix LCD Full Function Display
- Repeat 1 & Repeat All Selection
- USB 2.0
- Accessories: Earphone / USB Cable
- Power: 2 x AA Batteries (Not Including)
- Dimension: 112 x 60 x 22 mm
- MP3 Subject To Customer Request & License





PCBL10F1

12 Gauge 1Ft RCA Male To 3-Pin XLR Male Audio Cable



PCBL1F12

Premium Quality 12 Ft 1/4" To 1/4" Guitar/Instrument/Amp Cable W/Fabric Shielding



PCBL1F25

Premium Quality 25 Ft 1/4" To 1/4" Guitar/Amp/Instrument Cable W/Fabric Shielding



PCBL2F15

Premium Quality 15 Ft Dual 1/4" Male To 1/4" Male Jack



PCBL2F3

Premium Quality 3 Ft Dual 1/4" Male To 1/4" Male Jack



PCBL2F6

Premium Quality 6 Ft Dual 1/4" Male To 1/4" Male Jack



PCBL34

12 Gauge 1/4" Female To Dual Banana Plug Cable



PCBL38FT6

6 Ft 12 Gauge 3.5mm Male To Dual XLR Female Cable



PCBL3F1

1 Ft 1/4" Stereo Male To 1 XLR Male And XLR Female Y-Cable



PCBL3F3

3 Ft 1/4" Stereo Male To 1 XLR Male And XLR Female Y-Cable



PCBL41

12 Gauge Compatible With Speakon Connector Male To 1/4" Female Cable



PCBL42FT6

12 Gauge 6Ft RCA Male To 3.5mm" Male Cable



PCBL43FT3

12 Gauge 3Ft 3.5mm Male Stereo To Dual 1/4" Male Mono Y-Cable Adapter



PCBL43FT6

12 Gauge 3.5mm 6Ft Male Stereo To Dual 1/4" Male Mono Y-Cable Adapter



PCBL4F12

12 Gauge 12Ft 1/4" Male To Right Angle 1/4" Male Phono Instrument/Amp



PCBL4F25

Gauge 25Ft 1/4" Male To Right Angle 1/4" Male Speaker Amp Cable



PCBL4F6

6 Ft 1/4" Male To Right Angle 1/4" Male Phono Cable

**PCBL9F1**

12 Gauge 1Ft RCA Male To 3-Pin XLR Female Audio Cable

**PCBLG6**

12 Gauge Right Angle Metal 1/4 To 1/4 Guitar Patch Cable 6 Inch

**PCBLG7F1**

12 Gauge 1Ft 1/4" Male To 1/4" Male Phono Speaker Cable

**PCBLG7F3**

12 Gauge 3Ft 1/4" Male To 1/4" Male Speaker Cable

**PCBLG7I06**

12 Gauge 6 Inches 1/4" Male To 1/4" Male Speaker Cable

**PCBLG7I2**

Coiled 12Ft 1/4" Male To 1/4" Right Angle Male Guitar/Instrument/Speaker Phono Cable

**PCBLG7I5**

Coiled 25Ft 1/4" Male To 1/4" Right Angle Male Speaker Cable

**PCBLG7F6**

Coiled 6Ft 1/4" Male To 1/4" Right Angle Male Guitar/Instrument/Amp Cable

**PCBLG7I00**

100Ft 12 AWG Spool Speaker cable With Rubber Jacket

**PCBLG7I300**

300Ft 12 AWG Spool Speaker cable With Rubber Jacket

**PCBLG7I500**

500Ft 12 AWG Spool Speaker cable With Rubber Jacket

**PPBB15**

15 Feet 12 Gauge Banana Plug To Banana Plug Speaker Cable

**PPBB30**

30 Feet 12 Gauge Banana Plug To Banana Plug Speaker Cable

**PPFMXLR01**

12 Gauge 6 Inch 1/4" To XLR Female Cable

**PPFMXLR15**

15ft. XLR Male to XLR Female Microphone Cable





PPJ15

15ft. 12 Gauge Professional Speaker Cable 1/4" to 1/4"



PPJ30

30ft. 12 Gauge Professional Speaker Cable 1/4" to 1/4"



PPJ50

50ft. 12 Gauge Professional Speaker Cable 1/4" to 1/4"



PPJ20

20 Feet 12 Gauge Professional 1/4" Phono To XLR Male



PPJX50

50 Feet 12 Gauge Professional Speaker Cable 1/4" to XLR Male



PPMGL15

15ft. Symmetric Microphone Cable XLR Female to XLR Male



PPMGL30

30ft. Symmetric Microphone Cable XLR Female to XLR Male



PPMGL50

50ft. Symmetric Microphone Cable XLR Female to XLR Male



PPMJL15

15ft. Professional Microphone Cable 1/4" Male to XLR Female



PPMJL30

30ft. Professional Microphone Cable 1/4" Male to XLR Female



PPMJL50

50ft. Professional Microphone Cable 1/4" Male to XLR Female



PPRCJ05

Dual 5ft. Professional Audio Link Cable 1/4" Male to RCA Male



PPRCX05

Dual 5ft. Professional Audio Link Cable XLR Female to RCA Male



PPSJ15

15ft. 12 Gauge Professional Speaker Cable Compatible With Speakon Connector to 1/4"



PPSJ30

30ft. 12 Gauge Professional Speaker Cable Compatible With Speakon Connector to 1/4"



PPSJ50

50ft. 12 Gauge Professional Speaker Cable Compatible With Speakon Connector to 1/4"



PPSS15

15' Foot Professional Speaker Cable Male Compatible With Speakon Connector to Male Compatible With Speakon Connector



PPSS30

30' Foot Professional Speaker Cable Male Compatible With Speakon Connector to Male Compatible With Speakon Connector



PPSS50

50' Foot Professional Speaker Cable Male Compatible With Speakon Connector to Male Compatible With Speakon Connector



PPSN811

10 Ft. 8 Channel XLR Male to XLR Female Snake Cable



PPSN813

10 Ft. 8 Channel XLR Male to 1/4" Male Unbalanced Snake Cable



PPSN814

10 Ft. 8 Channel Unbalanced 1/4" Male to 1/4" Male Snake Cable



PPSN815

10 Ft. 8 Channel RCA Male to RCA Male Snake Cable



PPSN817

10 Ft. 8 Channel RCA Male to 1/4" Male Unbalanced Snake Cable



PPSN817

10 Ft. 8 Channel Balanced (Stereo) 1/4" Male to 1/4" Male Snake Cable



PPSN821

20 Ft. 8 Channel XLR Male to XLR Female Snake Cable



PPSN823

20 Ft. 8 Channel XLR Male to 1/4" Male Unbalanced Snake Cable



PPSN827

20 Ft. 8 Channel RCA Male to RCA Male Snake Cable

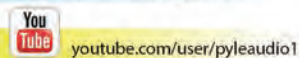

Complete Product Catalog



For more detailed product-specific information and more great models visit www.PyleAudio.com



PGS304

Folding Guitar Stand

- Depth: 13
- Set-up Width Positions
- Set-up Height: 17
- Fold-up Height: 18

- Cradle Depth Opening: 13
- Square Steel Tube Size: 1L X 0.6W X 16H
- Round Steel tube Size: 1 X 11
- Weight: 0.8 lbs.



PGS313

Guitar Wall Hanger

- Depth From Mounting Source :6
- Weight Capacity : 35 lbs

- Made For All Regular-Size Necked Instruments



PKS312

Folding Tripod Guitar Stand

- Holds Virtually Any Acoustic Or Electric Guitar Or Bass
- Flush End Caps To Protect Your Instrument
- Security Strap
- Black Velveteen Rubber
- Matte Black Powder Coat Finish
- 17mm Tubing (Top Section)
- Stepped Yoke For Gravity-Assisted Stability

- Rolled Edge Of Bottom Section For Easy Setup
- Non-Scratching Height Adjustment Knob
- 22mm Tubing (Bottom Section)
- Solid Steel Rod With Keyway
- Heavy-Duty Sheet Metal Leg Housing
- Non-Slip End Cap Feet
- Dimension :6L X 6W X 34H



PGST20

Guitar Foot Stool

- Height Adjustable From 5 To 10
- Durable Black Anodized Finish
- Ridged Non-slip Rubber Tread
- Support Bar Locks Into Sturdy Brackets

- Adjustment Levels
- Folds Flat For Compact Storage
- Height: 10
- WEIGHT:0.4 lbs.



PKS20

Double X Braced Heavy Duty Keyboard Stand

- Double X Braced Design For Maximum Stability
- Secure-Lock Center Clutch Height Adjustment System
- Adjustable From 19.7 X 39.4 Playing Height For Seated To Standing Positions
- Full Close Position For Easy Storage

- Welded With Heavy-Duty Steel Construction
- Steel Base Supports With Non-Marking Rubber End Caps
- Height: 39.5
- Weight Capacity: 198 lbs



PKS30

Keyboard Stand with Music Stand and Microphone Boom

- X Braced Design For Maximum Stability
- Secure-Lock Center Clutch Height Adjustment System
- Adjustable From 20 To 63 Playing Height For Seated To Standing Positions
- Full Close Position For Easy Storage
- Welded, Heavy-Duty 1-Inch Square And Round Steel Construction
- Stable 16 Long Steel Base Supports With Non-Marking Rubber End Caps
- Weight Capacity: 80 lbs.
- Collapsible Music Holder
- Microphone Stand
- Music Stand And Microphone Stand Removable



PKS60

Two Tier Double X Braced Heavy-Duty DJ Coffin / Keyboard Stand

- Double X 2 Tier Steel Braced Heavy Duty Keyboard Stand
- Secure-Lock Center Clutch Height Adjustment System For Use Of Keyboards and DJ Players
- Adjustable From 39 1/4 X 51 1/4 Playing Height For Seated To Standing Positions
- Adjustable Width : From 14 To 38
- Full Close Position For Easy Storage
- Long Steel Base Supports With Non-Marking Rubber End Caps
- Height: 51
- Load Capacity: 220 lbs



PKS78

Heavy Duty Fully Adjustable Slant Keyboard Stand

- Keyboard Stand Supports Most 88-Key Keyboards And DJ Equipment
- All Steel Construction Provides Maximum Sturdiness And Ensures Excellent Support
- Features Telescoping Depth To Accommodate Virtually Any Size Keyboard
- Fully Adjustable Tiers Can Be Quickly Set At Any Of The Height Positions
- Height Adjustable For Your Convenience
- Tripod Base Provides Additional Security And Support
- Easy To Set Up And Tear Down
- Maximum Weight Capacity: 150.0 Lbs.
- Setup Height: From: 20 To 43.0
- Product Weight: 10.0lbs.
- Length Of Tier: 18
- Dimensions: 6.7 X 7.9 X 36.2



PDJSD3

DJ Stand W/Gooseneck and Mic Holder

- Top slant capacity - 4U
- Bottom slant capacity - 3U
- Front capacity - 16U
- Reinforced steel frame
- Gooseneck microphone holder
- Heavy duty wheels
- Some assembly required
- With Gooseneck Microphone Holder
- Size: 46H x 18.5 x 21.65



PKST50

Double Braced Folding Padded Drum Throne - Keyboard Bench - Guitar Stool

- Construction: Steel
- Legs fold flat for storage
- 6 Convenient Height Positions
- Height: From 17 To 24
- Cushion Thickness: 2
- Bench Seat Size: ~12
- Load capacity: 275Lbs
- Seat thickness :2
- Weight: 8 lbs.



PKST60

Adjustable X-Style Keyboard Bench

- Steel Construction
- Legs Fold Flat For Storage
- 3 Convenient Height Positions
- Height Adjustment From 16 To 24
- Cushion Thickness: 1.5
- Bench Seat Size: 21L X 9W
- Load Capacity: 275lbs.
- Seat Thickness: 1.5
- Weight: 9 lbs.





PLPTS2

Pro DJ Laptop Tripod Adjustable Stand For Notebook Computer

- Portable Laptop/Notebook Desk/Workstation
- Easily Adjustable Height
- Stand For Musicians, DJs, Based Performances
- Set-up Height From 16 To 28
- Black High Gloss Finish
- Steel Frame Construction
- Dimensions: 16L x 16W x 4H



PLPTS3

Pro DJ Laptop Tripod Adjustable Stand For Notebook Computer

- Portable Laptop/Notebook Desk/Workstation
- Easily Adjustable Height
- Set-up Height From 28 To 41
- Wood Material Counter Construction
- Black High Gloss Finish
- Stand For Musicians, DJs, Based Performances
- Steel Frame Construction
- Dimensions: 23L x 16W x 4H



PLPTS4

Pro DJ Laptop Tripod Adjustable Stand For Notebook Computer

- Portable Laptop/Notebook Desk/Workstation
- Easily Adjustable Height
- Set-up Height From 28 To 46
- Stand For Musicians, DJs, Based Performances
- Wood Material Counter Construction
- Black High Gloss Finish
- Steel Frame Construction
- Dimensions: 28L x 16W x 5H



PLPTS35

Universal Portable Foldable Professional DJ Laptop Stand with Second Accessory Tray

- This Stand Will Securely and Dependably Hold All Sizes of Laptop, iPad and Tablets
- Convenient Accessory Tray Holds a Sound Card, Hard Drives, Small Mixer and Any Other Device
- Light Weight Sturdy Unit Folds Flat to be Convenient and Portable
- Unit Fits in Backpack or Handy Carrying Bag Included
- Manufactured for Use in Home, Studio or on the Road
- Double Peg Holding Tray Keeps Laptop Secure in Demanding Environments
- Just Slide in the Sturdy Steel Rod Accessory Tray and Ready to Use
- Folding Instructions Included
- Weight of Unit: 3.3 lbs.
- Dimensions Folded: 10.2" x 9.8" x 1.2" inch
- Dimensions Unfolded: 10.2" x 9.8" x 13.7" inch
- Laptop Shelf Dimensions: 9.6" x 8.5" inch



PLPTS25

Laptop Computer Stand For DJ

- Ideal For Holding Your Laptop, CD Player/Controller, EFX Machine Or Lighting Controller
- This Versatile Stand Can Stand Alone On Any Flat Surface For Quick And Easy Set-Up
- Features 4 Easy Line-It-Up Height Adjustments
- Platform Dimensions: 9.25(w) x 10.8(d) Inches
- Height Range: 6.3 - 10.9 inches
- Weight Capacity: 8 lbs.



PLPTS26 Laptop Computer Stand For DJ W/Storage Shelf

- Ideal For Holding Your Laptop, CD Player/Controller, EFX Machine Or Lighting Controller
- Includes a Storage Shelf
- This Versatile Stand Can Stand Alone On Any Flat Surface For Quick And Easy Set-Up

- Features 4 Easy Line-It-Up Height Adjustments
- Platform Dimensions: 9.25w x 10.8D
- Height Range: 6.3 - 10.9 inches
- Weight Capacity: 8 lbs.



PLPTS30 Laptop Computer Stand For DJ With Flat Bottom Legs

- Ideal For Holding Your Laptop, CD Player/Controller, EFX Machine Or Lighting Controller
- This Versatile Stand Can Stand Alone On Any Flat Surface For Quick And Easy Set-Up
- Features 4 Easy Line-It-Up Height Adjustments

- Platform Dimensions: 9.25 (w) x 10.8 (d)
- Flat Bottom Legs Lets You Slide This Stand Underneath A Mixer Or DJ Controller
- Height Range: 6.3 - 10.9
- Weight Capacity: 8 lbs.



PSTNDW15 Universal Adjustable Wall Mount Speaker Bracket Stand

- Heavy Duty Universal Bracket Mounts Large to Small Speakers Directly on Your Wall
- Mounts Permanently and Securely in Most Environments
- Made of Solid Formed Steel for Structural Integrity
- Weight Capacity: 80 lbs.

- Tilt Angle Adjustment: 90°-30°
- Swivel Angle Adjustment: ±30°
- Standard 1 3/8" insert fits most speaker cabinets
- Distance From Wall: 12.5"
- Added solid-steel pin serves as a safety-stop



PLPTS55 Universal Portable Foldable Telescoping Height Professional DJ Laptop Stand

- This Stand Will Securely and Dependably Hold All Sizes of Laptop, iPad and Tablets
- Light Weight Sturdy Unit Folds Flat to be Convenient and Portable, No Loose Parts
- Manufactured for Use in Home, Studio or on the Road
- Telescoping Height Adjustment With Rotating Tray Fits All Needs
- Four Prong Anti-Slip Tray Holds Laptop Securely in

- Demanding Environments
- Unit Comes Fully Assembled and Ready to Use
- Folding Instructions Included
- Weight of Unit: 4lbs.
- Dimensions Folded: 10.6" x 12.6" x 1" inch
- Dimensions Unfolded: 10.6" x 9.4" x 12.6"- 15.7" inch
- Telescoping Adjustable Length: 12.6" - 16.7" inch
- Laptop Shelf Dimensions: 8.6" x 9" inch



PMKS15 Universal Compact Base Microphone Stand - Adjustable & Extendable Boom

- Black Glossy Finish
- Lock-Tight Pivot Knob
- Round Metal Base Plate
- Easy Adjust Extending Arm
- M-6 Microphone Holder Included
- Reinforced Engineered Plastic Joints

- Strong, Durable & Lightweight Construction
- Height Adjustable from 27.5-Inches to 51-Inches
- USA Standard 5/8-Inch Microphone Adaptor and Threading
- Total Weight: 9.5 Lbs.
- Color: Black



PMKS18 Universal Dual-Holding Microphone Stand - Height Adjustable

- Glossy Black Finish
- Round Metal Base Plate
- Lock-Tight Tension Knob
- (2) M-6 Microphone Holders Included
- Reinforced Engineered Plastic Joints
- Strong, Durable & Lightweight Construction

- Height Adjustable from 37.5-Inches to 65-Inches
- USA Standard 5/8-Inch Microphone Adaptor and Threading
- Total Weight: 9.4 Lbs.
- Color: Black





PMKS19

Universal Tripod Microphone Stand - Height Adjustable

- Glossy Black Finish
- Anti-Slip Tripod Legs
- Lock-Tight Tension Knob
- M-6 Microphone Holder Included
- Reinforced Engineered Plastic Joints
- Strong, Durable & Lightweight Construction

- Height Adjustable from 27.5-Inches to 52-Inches
- USA Standard 5/8-Inch Microphone Adaptor and Threading
- Total Weight: 2.5 Lbs.
- Color: Black



PMKS22

Universal Rolling Wheels Tripod Microphone Stand - Adjustable Height & Extendable

- Lock-Tight Tension Clamp
- Polished Easy-Clean Finish
- M-6 Microphone Holder Included
- Reinforced Engineered Plastic Joints
- Strong, Durable & Lightweight Construction
- Height Adjustable from 27.5-Inches to 52-Inches

- Rugged Roller-Wheels Legs with Locking Mechanism
- USA Standard 5/8-Inch Microphone Adaptor and Threading
- Total Weight: 4.7 Lbs.
- Color: White



PMKS32

Universal Compact Base Microphone Stand with Adjustable & Pivotal Gooseneck

- Glossy Black Finish
- Round Metal Base Plate
- Lock-Tight Tension Knob
- M-6 Microphone Clip Included
- Adjustable & Pivotal Gooseneck
- Reinforced Engineered Plastic Joints

- Strong, Durable & Lightweight Construction
- Height Adjustable from 31.5-Inches to 60-Inches
- USA Standard 5/8-Inch Microphone Adaptor and Threading
- Total Weight: 9.2 Lbs.
- Color: Black



PMKS38

Universal Tripod Microphone Stand - Easy Grip Push Height Adjustable & Extendable

- Glossy Black Finish
- Anti-Slip Tripod Legs
- Lock-Tight Tension Knob
- M-6 Microphone Holder Included
- Reinforced Engineered Plastic Joints
- Strong, Durable & Lightweight Construction

- Height Adjustable from 37.5-Inches to 63-Inches
- USA Standard 5/8-Inch Microphone Adaptor and Threading
- Total Weight: 4.4 Lbs.
- Color: Black



PMKS40

Universal Microphone Stand - Height

- Black Glossy Finish
- Lock-Tight Pivot Knob
- Round Metal Base Plate
- Easy Adjust Extending Arm
- M-6 Microphone Holder Included
- Reinforced Engineered Plastic Joints

- Strong, Durable & Lightweight Construction
- Height Adjustable from 27.5-Inches to 57-Inches
- USA Standard 5/8-Inch Microphone Adaptor and Threading
- Total Weight: 9.7 Lbs.
- Color: Black



PMKS45

Universal Tripod Microphone Stand With Wheels - Easy Grip Height Adjustable & Extendable

- Glossy Black Finish
- Lock-Tight Tension Knob
- Fold-Out True-Grip Tripod Legs
- M-6 Microphone Holder Included
- Reinforced Engineered Plastic Joints
- Strong, Durable & Lightweight Construction

- Height Adjustable from 37.5-Inches to 63-Inches
- Rugged Roller-Wheels Legs with Locking Mechanism
- USA Standard 5/8-Inch Microphone Adaptor and Threading
- Total Weight: 5.5 Lbs.
- Color: Black



NEW

PMKSKT35

Universal Tripod Microphone Stands - Adjustable & Extendable set of 2

- Glossy Black Finish
- Anti-Slip Tripod Legs
- Comes with 2 Mic Stands
- Lock-Tight Tension Knob
- (2) M-6 Microphone Holder Included
- Reinforced Engineered Plastic Joints
- Strong, Durable & Lightweight Construction

- Height Adjustable from 27.5-Inches to 52-Inches
- USA Standard 5/8-Inch Microphone Adaptor and Threading
- Boom Length: 24-Inches
- Total Weight: 6.4 Lbs.
- Carry Bag Included
- Color: Black



NEW

PMKS2

Tripod Microphone Stand w/Boom

- Telescopes to Boom From 36" to 65"
- Boom Extends To 28
- Fast & Smooth Boom and Height Adjustments
- Vise Boom Adjustment

- Matt Black Finish
- Comes with Microphone Clip
- Constructed with Strong, Lightweight Tubing



PMKS3

Tripod Microphone Stand W/ Extending Boom

- Telescopes To 5.5 Feet
- Boom Extends To 28
- Fast & Smooth Boom And Height Adjustments
- Knob Boom Adjustment
- Gloss Black Finish

- Constructed With Strong, Lightweight Tubing
- MIC Holder Included
- Dimensions: L3.5X W3.5X H38
- WEIGHT : 3.7 Lbs



PMKS5

Compact Base Black Microphone Stand

- Die-Cast And Steel Construction
- Sleek Black Finish
- Ultra-Light For Easy Transport
- MIC Holder Included
- Height Adjustment From 33.5" to 60.24

- Length Of Boom: 33.46
- External Thread Size: 5/8 x27
- Base Diameter: 235mm (9.25 in.)
- Weight: 9.92lbs



PMKS7

Compact Base Microphone Stand

- Height Adjustment From 19 To 26
- Boom Length: 16
- Compact Weighted Base
- Perfect For Base Drums And Guitar Amp Milking
- Iron Die-Casting

- Clutch And T-Bar Adjustment Points
- Black Finish
- Base Weight : 3.3lbs
- Base Dimensions: 6L X 5W X 2H
- Dimensions:19L X 6W X 5H





PMKS8 U-Base Gooseneck Desktop Microphone Stand

- Die Casting Iron U Shape Stand
- Adjustable Positioning
- Mic Holder Included
- Base Spread: 5.6 in. x 6.75 in
- Weight: 2.6lbs
- Dimensions: L 5.5 X W 7 X H 11.8



PMKS9 Heavy Duty Compact Base Boom Microphone Stand

- Boom Microphone Stand Perfect For The Studio And Concerts
- Height Adjustment From 37.5- 59.0
- Boom Length: 31.5
- Compact Weighted Base
- Clutch And T-Bar Adjustment Points
- Silver And Black Finish
- Base Dimensions: 9.25
- Folded Height: 38.6
- Product Weight: 11.0Lbs



PMKSKT10 Dual Tripod Microphone Stand Kit w/ Dual 1/4 to XLR Mic Cables & 1 Bag Kit

- Kit Included 2 Mic Stands 2 Mic Cables and 1 Bag
- Bag Included for Easy Transport
- 12 Gauge Microphone Cables
- Each Mic Stand Telescopes from 3Ft to 5.4 Ft
- Each Boom Extends to 2.6 Total Height & can be extend up to 8FT
- Fast & Smooth Boom & Height Adjustments
- Gloss Black Finish
- Constructed w/ Strong Lightweight Tubing
- Microphone Cable Length 20Ft
- 2 MIC Holders Included
- Dimensions: 40.15 L x 13 W x 9.29 H



PMKSPAD1 Multimedia iPad and Microphone Stand - Adjustable to Fit All iPad Models

- Sturdy, Durable Construction With Sure-Grip Touch Points - Securely Holds Your iPad Without Scratching Or Marring It
- Universal Stand Clip Securely Attaches To Virtually Any Microphone Stand
- Multi-Angle Adjustment Allows Precise Positioning For Optimal Stage Or Studio Viewing
- Quick-Snap Clips Provide Fast, Secure Ipad Insertion
- Fast Installation On Your Mic Stand In Seconds With The Twist Of A Knob
- All Controls, Buttons And Connectors Are Accessible When Your Ipad Is Clipped On
- Multi-Mount Design Provides Both Horizontal And Vertical Orientation Of Your Ipad
- Can Be Mounted On The Vertical Part Of A Mic Stand, Or On A Horizontal Boom For Limitless
- Also Compatible With The iPad 1 -- Requires Adjustment



PMKSPAD5 2 in 1 Universal Microphone Stand for iPads, Kindle, Android, Nexus, Samsung Tablets

- Universal Mic Stand with Adapter for iPad and Other Tablets
- Easily Adjustable Viewing Angle
- Rotates Freely Between Portrait and Landscape Orientation
- Works with the iPad, iPad 2 and Other Tablets
- Telescoping Column for Height Adjustment
- Slim Construction with Cable Management
- Stable, Tri-Pod Base
- Microphone Arm Length: 32"
- Height Adjustment: 40"-69"
- Holds Any Tablet or Device from 4.7" to 8.7" Tall
- Built to Hold iPad, Kindle, Android, Nexus, Samsung, etc.
- Black Finish



PMKSDT25 Adjustable Desktop Tripod Microphone Stand

- Convenient Desk Tripod Microphone Stand
- Ideal For Recording Podcasts Or Other Desktop Applications

- Adjustable Height From 4.7 to 8.7
- Support Weight: 5 Lbs.



PMKSDT26 Adjustable Desktop Tripod Microphone Stand

- Convenient Desk Tripod Microphone Stand
- Ideal For Recording Podcasts Or Other Desktop Applications

- Adjustable Height From 10.6 to 12.6
- Support Weight: 5 Lbs.



PMKSDT30 Adjustable Desk Microphone Stand (Black)

- Equipped With Adjustable-Height Shaft
- Ideal For recording Podcasts Or Other Desktop Applications
- Die-Cast Iron Clutch

- Height Adjustable From 8.7 To 10.7
- Base: 6 Diameter
- Support Weight: 5 Lbs.
- Weight: 1.5 Lbs.



PMS1 Heavy Duty Tripod Music Note Stand

- Adjustable Height Leveling
- Long-Lasting Steel Construction
- Folds Compactly For Convenient Transport

- Desk Size: 19L X 14 W
- Height Adjustable From 26 To 55
- Weight: 8 lbs.



PMSM9 Heavy Duty Tripod Microphone And Music Note Stand

- Adjustable Height Leveling
- Microphone Boom With Mic Holder
- Music Notes Holder
- Long-Lasting Steel Construction

- Folds Compactly For Convenient Transport
- Desk Size: 19L X 14 W
- Height Adjustable: From 39 To 65
- Weight: 9 lbs.



PMS55 Lightweight Sheet Music Stand

- Adjustable Height Leveling
- Long-Lasting Steel Construction
- Folds Compactly For Convenient Transport

- Height Adjustable 20.4 to 51.5
- Folded height: 23.2
- Weight: 2.5Lbs





PPLS203 DJ Lighting Tripod Stand w/T-bar/Dual Side Bar

- Heavy Duty Steel Construction
- Tripod with 1 T-bar & 2 side bars
- Black High Gloss Finish
- Setup Height From 7.5 Feet to 15 Feet
- Safety Pin Lockers

- 8 Hanging Point Bolts
- Load Capacity :100lbs.
- Ideal for mobile DJs and bands
- Collapses down for easy transport
- Unit Dimensions: 59H x 7W x 6D



PPLS206 DJ Lighting Tripod Stand w/T-bar

- Heavy Duty Steel Construction
- Black High Gloss Finish
- Tripod with 1 T-bar
- Black High Gloss Finish
- Setup Height From 5 Feet To 15Feet
- Safety Pin Lockers

- 4 Hanging Point Bolts
- Ideal For Mobile DJs And Bands
- Collapses down for easy transport
- Load Capacity :80lbs.
- Unit Dimensions:59H x 7W x 6D



PPLS209 DJ Lighting Truss System with Integrated Crossbar Stand

- Dual Black Tri-pod Extends From 7.8FT To 13FT
- 1.5 Diameter Heavy Duty Steel Construction
- Two 5ft. Truss I-Beams That Fit Together to Create a 10ft. Trussing Span
- Black High Gloss Finish

- Safety Pin Lockers
- Suitable for Lighting, Fog & Bubble Machines
- Load Capacity: 264 lbs.
- Unit Dimensions: 60H x 11W x 9D



PMDK101 Heavy-Duty Aluminum Anodizing Dual Speaker Stand & 21FT Speakon Cable Kit

- Two Speaker Stands
- Set Up Height From 3.6 to 6.8 Feet
- Black Aluminum Anodized Stand w/Metal Lock
- Tube Diameter: 35mm (1.375)
- Loading Capacity: 100 lbs.

- Constructed with Strong, Lightweight Tubing
- Safety Pin for Maximum Strength and Security
- Individual Drawstring Stand Gig Bag
- Two 21 ft. 12 Gauge Speakon Cables



PMDK102 Heavy-Duty Aluminum Anodizing Dual Speaker Stand & 1/4 Phono Cable Kit

- Two Speaker Stands
- Set Up Height from 3.6 To 6.8 FT
- Black Aluminum Anodized Stand w/Metal Lock
- Tube Diameter: 35mm (1.375)
- Loading Capacity: 100 lbs.

- Constructed with Strong, Lightweight Tubing
- Safety Pin for Maximum Strength and Security
- Individual Drawstring Speaker Stand Gig Bag
- Two 21 ft. 12 Gauge 1/4" to 1/4 Speaker Cables



PSTK103

Heavy-Duty Aluminum Anodizing Dual Speaker Stand with Traveling Bag Kit

- Two Speaker Stands
- Set Up Height From 5 Feet To 8 Feet
- Black Aluminum Anodized Stand w/Metal Lock
- Tube Diameter: ~35mm/ ~40mm(1.375/1.575)
- Loading Capacity: 100 lbs.

- Constructed with Strong, Lightweight Tubing
- Safety Pin for Maximum Strength and Security
- Pyle Pro Speaker Stand Gig Bag
- Dimensions: 44L X 11W X 11H
- Weight: 50 lbs.



PSTK105

Heavy-Duty Dual Speaker Stand with Traveling Bag Kit

- Two Speaker Stands
- Set Up Height From 3.3 Feet To 6 Feet
- Black Steel Anodized Stand
- Tube Diameter: 35mm / 40mm (1.375/1.575)
- Loading Capacity: 110 Lbs.

- Constructed with Strong, Lightweight Tubing
- Safety Pin for Maximum Strength and Security
- Pyle Pro Speaker Stand Gig Bag
- Dimensions: 40.35 L X 12.2 W X 11.2 H
- Weight: 40 lbs



PSTK106

6.6 ft Heavy-Duty Dual Speaker Stand with Traveling Bag Kit

- Two Speaker Stands
- Set Up Height From 3.94 Feet To 6.6 Feet
- Black Steel Anodized Stand
- Tube Diameter: 35mm/ 40mm (1.375/1.575)
- Loading Capacity: 132 Lbs.

- Constructed with Strong, Lightweight Tubing
- Safety Pin for Maximum Strength and Security
- Pyle Pro Speaker Stand Gig Bag
- Dimensions: 44.1 L X 11.4 W X 17.32 H
- Weight: 43 lbs.



PSTND2

6 FT. Tripod Speaker Stand

- Telescopes to 6 Feet
- Tube Diameter: 35mm (1.375)
- Loading Capacity: 132 lbs.

- Constructed with Strong, Lightweight Tubing
- Safety Pin for Maximum Strength and Security



PSTND25

6 FT. Tripod Speaker Stand

- Set Up Height From 3.28 To 6 Feet
- Black Anodized Aluminum Stand w/Metal Lock
- Reversible Tube Provides Industry Standard Diameters

- Tube Diameter: 35mm/38mm (1.375/1.5)
- Loading Capacity: 110 lbs.
- Constructed with Strong, Lightweight Tubing
- Safety Pin for Maximum Strength and Security



PSTND3

Height Adjustable Anodized Aluminum Sub-Woofer Mounted Speaker Pole

- Telescopes to 58
- For use with a Subwoofer Cabinet w/Top Mounting Hole
- Black Anodized Aluminum Stand

- Tube Diameter: 35mm (1.375)
- Loading Capacity: 100 lbs.
- Constructed with Strong, Lightweight Tubing
- Safety Pin for Maximum Strength and Security





PSTND4

6.5 Feet 2-Way Anodized Aluminum Tripod Speaker Stand

- Set Up Height From 3.6 To 6.6 Feet
- Black Anodized Aluminum Stand w/Metal Lock
- Reversible Tube Provides Industry Standard Diameters

- Tube Diameter: 35mm/38mm (1.375/1.5)
- Loading Capacity: 100 lbs.
- Constructed with Strong, Lightweight Tubing
- Safety Pin for Maximum Strength and Security



PSTND5

6.0 Feet 2-Way Anodized Aluminum Tripod Speaker Stand

- Set Up Height From 3.9 To 6.0 Feet
- Black Anodized Aluminum Stand w/Metal Lock
- Larger Diameter Tubing And Metal Reinforced Clamps
- Securely Support More Weight Than Other Stands
- Reversible Tube Provides Industry Standard

- Diameters
- Tube Diameter: 35mm/38mm (1.375/1.5)
- Loading Capacity: 150 lbs.
- Constructed with Strong, Lightweight Tubing
- Safety Pin for Maximum Strength And Security



PSTND6

Wall Mount Speaker Bracket (Pair)

- Holds Speakers That Are Equipped With Standard 35mm (1.375) Pole Mounts
- Made Of Heavy Duty Welded Steel
- Mount to wall with screws and toggle bolts
- Maximum Load Capacity: 77lbs

- Measures 13.80 From Center Of Pole Mount To Mounting Plate
- L 16.54 X W 4.53 X H 9.06
- Color: Black



PSTND7

Pair Of Wall Mount Speaker Bracket With Adjustable Lock

- Adjustable Plate To Secure All Size Speakers
- Holds Speakers That Are Equipped with Standard 35mm (1.375) Pole Mounts
- Made of Heavy Duty Welded Steel
- Mount To Wall With Screws And Toggle Bolts

- Maximum Load Capacity : 77 lbs.
- Measures 13.80 From Center Of Pole Mount To Mounting Plate
- 16.45L X 4.53W X 9.06H
- Color: Black



PSTND14

One Pair of Heavy-Duty Steel Triple Support Bookshelf / Monitor Speaker Stand

- One Pair of Speaker Stand For A Large Bookshelf Speaker
- Perfect For Home, Project Or Professional Recording Studios
- Steel, Attractive Design Incorporating Cable Management
- Vertical Columns May Be Sand Loaded To Deaden Sound And Increase Stability
- Heavy-Duty Steel Construction With Black Finish
- Triple-Support Provides Security And Strength With

- Style
- Adjustable Spikes On Bottom For Additional Stability
- Maximum Weight Capacity: 75lbs.
- Setup Height: 38
- Product Weight: 8.90 Lbs.
- Base Plate Size: 8.3 — 11.3
- Top Plate Dimensions: 7 X 9.5
- Tube Diameter: 4 Pcs X 1.2 — 36.0
- Dimensions: 3.1 X 9.8 X 36.2

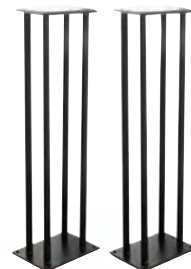

PSTND35 Heavy Duty Telescoping Height Adjustment Monitor Speaker Stands (Pair)

- Pair of Monitor Speaker Stands for Large Heavy-Duty Speakers
 - Telescoping Column for Height Adjustment
 - Metal Speaker Platform
 - Solid Seam Arc-Welded Construction
 - Stable, Three-Point Triangle Base with Floor Spikes
 - Safety Support Pin Assures Structural Stability
 - Attractive Design Incorporating Cable Clip
- Height Adjustment: 26" - 52"
 - Weight Capacity: 90lbs.
 - Platform: 9" Square Platform with 2mm Thick Non-Slip Pad
 - Base Plate: 18" x 18" x 18"
 - Color: Black Coat Finish
 - Sold As Pair



PSTND18 Heavy-Duty Steel Quad Support Bookshelf / Monitor Speaker Stands

- One Pair of Speaker Stand For A Large Bookshelf Speaker
 - Perfect For Home, Project Or Professional Recording Studios
 - Steel, Attractive Design Incorporating Cable Management
 - Vertical Columns May Be Sand Loaded To Deaden Sound And Increase Stability
 - Heavy-Duty Steel Construction With Black Finish
 - Conceals Cables For A Great Looking Setup
- Quad-Support Provides Security And Strength With Style
 - Adjustable Spikes On Bottom For Additional Stability
 - Maximum Weight Capacity: 35lbs.
 - Setup Height: 13"
 - Product Weight: 5.8 Lbs.
 - Base Plate Size: 8.3" — 11.3"
 - Top Plate Dimensions: 7" X 9.5"
 - Tube Diameter: 4 Pcs X 1.2" — 11.5"
 - Dimensions: 3.1" X 9.8" X 13"



PSBGSS Heavy Duty Vinyl Speaker Stand Bag

- Professional DJ Tripod Speaker Stand Bag
 - Holds Most Speaker Stands
- Durable Vinyl Construction
 - Dimensions: L10 x W6 x H2



PSBGMSC Heavy Duty Vinyl Microphone Stand Bag

- Professional Microphone Stand Bag
 - Durable Vinyl Construction
- Dimensions: 7L x 5W x 2



PSBGLS Heavy Duty Lighting Stand Bag

- Professional DJ Tripod Lighting Stand Bag
 - Durable Vinyl Construction
- Dimensions: 60"L X 10"W X 12"H.





Hi-Definition LCD Flat Panel TVs

- Hi-Definition LCD TV
- NTSC Auto Color System
- 16:9 (Widescreen) Screen Aspect Ratio
- Built-In Analog (NTSC)/Digital (HD/ATSC) Tuners
- 16.7 Million Color High Resolution Display
- HDTV Compatible: 480i, 480p, 720p, 1080i
- Progressive Scan CCD, V-Chip
- Built-In Speakers 2 x 3W
- Removable Base Stand
- VESA Wall Mount Compatible (Bracket not Included)
- Multi Language OSD:
(English/French/German/Italian/Spanish)
- RF Cable Input
- Headphone Audio Line output
- MPEG Digital Media player
- Includes Full Function Remote Control
- AC Input: 110V/240 Voltage Selectable
- Input Options: AV, VGA, HDMI and more!



NEW

Model	Size	Video Modes
<i>PTC157LE</i>	15.6"	480i 480p 720p 1080i
<i>PTC159LD</i>	15.6"	
<i>PTC197LE</i>	18.5"	
<i>PTC199LD</i>	19"	
<i>PTC239LD</i>	22"	
<i>PTC339LD</i>	32"	

In-Wall Mount LCD Flat Panel Monitors

(Home & Mobile Use)

- BNC Connector
- 300:1 Contrast Ratio
- Power Supply: DC 12V
- PAL/NTSC Auto Color System
- Video Input: RCA, VGA & VESA
- TFT LCD Wall-Mountable Screen
- Viewing Angle: 40° Up - 70° Down - 70° Left & Right
- Wireless Remote Control and In-Wall Mounting Bracket Included



Model	Size	Resolution
<i>PLVW9IW</i>	9.2"	640 x 234
<i>PLVW10IW</i>	10.4"	640 x 480
<i>PLVW15IW</i>	15"	1024 x 768
<i>PLVW17IW</i>	17"	1280 x 800
<i>PLVW19IW</i>	19"	1440 x 900

Widescreen High Resolution Portable Monitor w/ Built-In Multimedia Disc, MP3, MP4 Players, USB Port & SD Card Slot Readers

- ID3 Tag Compatible
- High Resolution TFT LCD Screen Display
- Supports Multi Regional PAL/NTSC
- Support USB Key/SD Memory Card
- RCA Audio/Video Line Input & Output
- Includes Full Function Remote Control
- Built-In Rechargeable Battery
- Adjustable/Foldable Viewing Angle Screen with Rotation
- Compatible with DVD, DVD-R, DVD-RW, VCD, MP3, MP4 (720P & Under), CD-R, CD-RW, JPEG, JPG, DIVX, AVI, MPG, VOB, RMVB, MOV, FLV, OGG Vorbis, ASF, DAT



Model	Size	Resolution
<i>PDH7</i>	7"	480 x 234
<i>PDH9</i>	9"	600 x 234
<i>PDH14</i>	14"	1366 x 768

PRJHD198

Home Theater Multimedia Widescreen Projector - Up To 100-Inch Viewing Screen, Built-In Speakers, USB/SD Media Player & PC Connection Compatible

- Build-in Speaker
- Contrast: 800:1
- Resolution: 800 x 600
- Machine Power: 200 Watt
- Screen Size: 60-100 Inch
- Aspect Ratio: 16:9 or 4:3
- Lamp Life: 6000-8000 Hours
- Illumination Level: 1800 Lumen
- Projection System: 5 Inch TFT LCD
- Supports: (1024 x 768) 720p, 1080p

- Working Voltage: AC 90-110 V 50 HZ
- Projection Lighting Source: 6000-8000 Hours
- Supports International Signal Systems & Languages
- Lens: 3 Flake Broad Band Film Plating & High Definition Focus
- Interface: AV, S-video, VGA, HDMI, Component Video, SCART, USB/SD Media Reader, Audio Input & Outputs
- Dimensions: 11H x 6W x 15D



PRJHD66

Home Theater Multimedia Widescreen Projector - Up To 100-Inch Viewing Screen, Built-In Speakers, USB Flash Reader & PC Connection Compatible

- Contrast: 800:1
- Built-in Speaker
- Aspect Ratio: 16:9 or 4:3
- Screen Size: 60-100 Inch
- Machine Power: 200 Watt
- Lamp Life: 6000-8000 Hours
- Illumination Level: 1800 Lumen
- Projection System: 5 Inch TFT LCD
- Working Voltage: AC 90-110 V 50 HZ

- Projection Lighting Source: 6000-8000 Hours
- Resolution: (640 x 480) Supports 720p & 1080i
- Signal System: Supporting International System
- Supports International Signal Systems & Languages
- Lens: 3 Flake Broad Band Film Plating & High Definition Focus
- Interface: AV, VGA, HDMI (x2), Component Video & Audio Outputs
- Dimensions: 11H x 6W x 15D



PRJLE60

Portable LED Projector for Gaming TV Shows Movies and Sports at Up To 100 Inches

- Projector Uses LED Lighting For Maximum Brightness and Clarity
- 3.2 TFT LCD Renders Your Video In Beautiful Color
- 50 W Lamp Lasts Up To 20000 Hours
- Perfect for Video Games, TV Shows, Movies, or Sports
- Lens Focus: 125 mm
- Native Resolution: 640x480
- Supports 800x600 and 1024x768 Inputs

- Inputs: Component Video, VGA, HDMI
- Brightness: 2500 Lumens (ANSI)
- Up To 15 Degrees Trapezoidal Correction
- Built-In Stereo Speakers
- Supports Projector Screens From 50 to 100 Inches
- Includes Remote Control, Power Cable, AV Cable, and Lens Tissue Wipes
- Runs On 110-240 V / 50-60 Hz





PRJLE55

LED Widescreen Projector with Up To 100-Inch Viewing Screen, Built-In Speakers & Supports 1080p

- Contrast: 800:1
- Manual Focus Lens
- Aspect Ratio: 16:9 or 4:3
- Illumination Level: 1800 Lumen
- Projection Lighting Source: LED
- Display Source: 7 Single LCD Panel
- Viewing Screen Size: 60- 100 Inches
- Working Voltage: AC 110V - 220V 50/60HZ

- Built-in Speaker & Earphone Audio Output
- Supports International Signal Systems & Languages
- Output Resolution: 800 x 480 Maximum Support 1080p
- Interface: AV(RCA), HDMI, VGA, S-Video, Component Video, Audio Inputs & Outputs
- Dimensions: 17.16H x 11.25W x 4.92D



PRJLE44

LED Widescreen Projector - Up To 100-Inch Viewing Screen, Built-In Speakers

- Contrast:800:1
- Manual Focus Lens
- Aspect Ratio: 16:9 or 4:3
- Interface:AV(RCA), HDMI, VGA
- Illumination Level: 1800 Lumen
- Viewing Screen Size: 60- 100 Inch
- Working Voltage: AC 110V-220V 50/60HZ

- Single Panel Projection Lighting Source
- Built-in speaker & Earphone Audio Output
- Signal System: Supporting International System
- Supports International Signal Systems & Languages
- Native Resolution: 800 x 480, Maximum Support 1080p
- Dimensions: 17.16H x 11.25W x 4.92D



PRJV66

Home Theater Multimedia Widescreen Projector - Up To 100-Inch Viewing Screen, Built-In Speakers & PC Connection Compatible

- Contrast:600:1
- Built-in Speaker
- Lamp Life:6000hours
- Screen Size: 60-100 Inch
- Machine Power: 200 Watt
- Aspect Ratio: 16:9 or 4:3
- Illumination Level: 1200 Lumen
- Interface:AV, S-Video,VGA & RF

- Projection System: 5 Inch TFT LCD
- Working Voltage: AC 90-110 V 50 HZ
- Resolution:640*480 Support:800*600
- Projection Lighting Source: 6000-8000 Hours
- Supports International Signal Systems & Languages
- Dimensions: 11H x 6W x 15D



PRJLE84H

High-Definition Widescreen Projector with Up To 120-Inch Viewing Screen, Built-In Speakers, USB Flash Reader & Accepts 1080p Signal

- Contrast: 1200:1
- Manual Focus Lens
- Aspect Ratio: 16:9 or 4:3
- Illumination Level: 1800 Lumen
- Built-in USB Flash Drive Reader
- Screen Size: 60 - 120 Inches
- Single Panel Projection Lighting Source
- Built-in speaker & Earphone Audio Output

- Working Voltage: AC 110V/220V 50/60HZ
- Signal System: Supporting International System
- Supports International Signal Systems & Languages
- Output Resolution: 1280 x 800 - Maximum Support 1080p
- Interface:AV(RCA), HDMI, VGA, YPBPR, HD, USB, & AUDIO IN



PRJD901

Widescreen LED Projector with up to 140-Inch Viewing Screen, Built-In Speakers, USB Flash Reader & Supports 1080p

- Contrast: 1,000:1
- 3.8 x 200mm Manual Focus Lens
- Aspect Ratio: 16:9 or 4:3
- Illumination Level: 2,200 Lumen
- Built-in USB Flash Drive Reader
- Screen Size: Adjustable 50 - 140 Inches
- LED Projection Lighting Source
- Built-in Stereo Speakers
- Native Resolution: 640 x 480 - Support 720p, 1080p
- Interface: AV(RCA), HDMI x 2, USB x 2, VGA, RCA AV, YPBPR HD, & Audio Line Output

- USB Support (Video/Picture/Audio): MPG, MPG-1, MPG-2, MPG-4, AVI, MP4, DIV, TS, TRP, MKV, MOV, WMV, RM, RMVB, JPEG, BMP
- Lamp: LED 100 Watt, 50,000 Hour Life
- Includes Wireless Remote Control
- Supports International Signal Systems & Languages
- Working Voltage: AC 100V/240V 50/60HZ
- Includes Remote Control, Power Cable, VGA Cable, RCA Cable and Lens Dust Cover
- Power Consumption: 140 Watt
- Unit Dimensions: 12.99 x 10.12 x 4.13

NEW



PRJD902

Widescreen LED Projector with up to 140-Inch Viewing Screen, Built-In Speakers, USB Flash Reader & Supports 1080p

- Contrast: 1,200:1
- 3.8 x 185mm Manual Focus Lens
- Aspect Ratio: 16:9 or 4:3
- Illumination Level: 2,200 Lumen
- Built-in USB Flash Drive Reader
- Screen Size: Adjustable 50 - 140 Inches
- LED Projection Lighting Source
- Built-in Stereo Speakers
- Native Resolution: 800 x 600 - Support 720p, 1080p
- Interface: AV(RCA), HDMI x 2, USB x 2, VGA, RCA AV, YPBPR HD, USB, & Audio Line Output
- USB Support (Video/Picture/Audio): MPG, MPG-1, MPG-2, MPG-4, AVI, MP4, DIV, TS, TRP, MKV, MOV, WMV, RM, RMVB, JPEG, BMP

- Lamp: LED 100 Watt, 50,000 Hour Life
- Adjustable Keystone to easily correct non-perpendicular viewing screen
- Adjustable focus to match all viewing environments
- Compact light weight design
- Unit easily and securely mounts to ceiling
- Includes Wireless Remote Control
- Supports International Signal Systems & Languages
- Working Voltage: AC 100V/240V - 50/60Hz
- Includes Remote Control, Power Cable, VGA Cable, RCA Cable and Lens Dust Cover
- Power Consumption: 140 Watt
- Unit Dimensions: 12.99 x 10.12 x 4.13

NEW



PRJD904

Widescreen LED Projector with up to 100-Inch Viewing Screen, Built-In Speakers, USB Flash Reader & Supports 1080p

- Contrast: 1200:1
- 3.8 x 130mm Manual Focus Lens
- Aspect Ratio: 16:9 or 4:3
- Illumination Level: 1,500 Lumen
- Built-in USB Flash Drive Reader
- Screen Size: Adjustable 50 - 100 Inches
- LED Projection Lighting Source
- Built-in Stereo Speakers
- Supports International Signal Systems & Languages
- Native Resolution: 640 x 480 - Support 720p, 1080p
- Interface: AV(RCA), HDMI, USB, VGA, RCA AV,

- YPBPR HD, USB, & Audio Line Output
- USB Support (Video/Picture/Audio): MPG, MPG-1, MPG-2, MPG-4, AVI, MP4, DIV, TS, TRP, MKV, MOV, WMV, RM, RMVB, JPEG, BMP
- Lamp: LED 50 Watt, 50,000 Hour Life
- Includes Remote Control, Power Cable, VGA Cable, RCA Cable and Lens Dust Cover
- Working Voltage: AC 110V/240V - 50/60Hz
- Power Consumption: 90 Watt
- Unit Dimensions: 8.97 x 6.53 x 3.74

NEW



PRJD905

Widescreen LED Projector with up to 120-Inch Viewing Screen, Built-In Speakers, USB Flash Reader & Supports 1080p

- Contrast: 900:1
- 3.8 x 170mm Manual Focus Lens
- Aspect Ratio: 16:9 or 4:3
- Illumination Level: 1,800 Lumen
- Built-in USB Flash Drive Reader
- Screen Size: Adjustable 50 - 120 Inches
- LED Projection Lighting Source
- Built-in Stereo Speakers
- Supports International Signal Systems & Languages
- Native Resolution: 640 x 480 - Support 720p, 1080p

- Interface: AV(RCA), HDMI, VGA, RCA AV, S-Video, & Audio Line Output
- Lamp: LED 100 Watt, 50,000 Hour Life
- Includes Wireless Remote Control
- Working Voltage: AC 110V/240V - 50/60Hz
- Includes Remote Control, Power Cable, VGA Cable, RCA Cable and Lens Dust Cover
- Power Consumption: 120 Watt
- Unit Dimensions: 12.99 x 9.45 x 4.33

NEW



PRJLE33

Portable LED Projector for Gaming TV Shows Movies and Sports at Up To 100 Inches / Supports HD Input

- Projector Uses LED Lamp For Maximum Brightness and Clarity
- 5 TFT LCD Panel Renders Your Video In Beautiful Color
- 100 Watt Lamp Lasts Up To 20000 Hours
- Perfect for Video Games, TV Shows, Movies or Sports
- Output Resolution: 800x600
- Supports 720p and 1080p Inputs
- Inputs: 2 x HDMI, Component Video, VGA, S-Video, TV

- Brightness: 2500 Lumens (ANSI)
- Color Temperature: 9300 K
- Up To 15 Degrees Trapezoidal Correction
- Built-In Stereo Speakers
- Supports Projector Screens From 60 to 100 Inches
- Includes Remote Control, Power Cable, AV Cable, VGA Cable, Spare Fuse
- Runs On 110-240 V / 50-60 Hz



PRJG45

Multimedia Home Theater Gaming Mini Projector, Supports Home PC/ Laptop VGA, AV and HDMI Inputs also SD and USB Flash Drives

- Projector is Perfect for Gaming and All Your Home Theater Needs
- The Bright LED Lamp Lasts Much Longer Than Conventional Lamps and Provides Excellent Picture Quality
- Connects Directly to Your DVD, Gaming Console, PC or Laptop Computer
- Multi-Function Interface: VGA, AV, SD, USB, HDMI Inputs
- Precise Manual Adjusting Focus
- Picture Size Ranges From 17" to 67" inches
- This Projector is Small, Portable and Light Weight

- (Only 1.01 lbs.)
- Low Power Consumption at 41 Watts
- 12V Vehicle Power Supply Supported, Easy To Use
- Native Resolution: 320 to 240
- Brightness: 40 Lumens
- Contrast Ratio: 300:1
- Distance: 3.3'-12.5' feet
- AC Adapter Power: 12V, 2A
- 3.55mm Stereo Audio Output
- Projector Size: 5" x 5" x 2.2" inches
- Powered By 12V DC or 110V - 220V AC





PRJCM6

Universal Projector Ceiling Mount Bracket with Rotation & Tilt Adjustments 100% Assembled & Quick Release Mechanism (White)

- Universal mounting patterns
- Compatible with virtually any standard projectors
- Securely holds projectors weighing up to 30 lbs. (13.6 Kg)
- Unique mounting mechanism allows for angled ceiling installations (up to 60 degrees)
- Quick release mechanism for easy installation and fast device release
- Internal cable management system conceals and

- protects wires
- Perfect for the home or office
- Pitch and Roll Adjustment: +/- 20 degrees
- Designed not to interfere with ventilation or cooling fans
- Durable and polished mounting assembly kit (Color: White)
- Unit Dimensions: 13.81 W x 13.81 D x 8.14 H



PRJCM3

Universal Projector Ceiling Mount Kit with Telescoping Height and Angle Adjustment (White)

- Compatible with virtually any standard projectors
- Versatile mount extension and angle adjustment configurations
- Securely holds devices up to 17.63 lbs. (8.0Kg)
- Telescoping Height Adjustment: 11.81 - 25.60
- Conceals and protects cables
- Perfect for the home or office
- Includes mounting hardware and accessories

- Size adjustable to ensure projector compatibility
- Designed not to interfere with ventilation or cooling fans
- Horizontal, vertical and height (angle and tilt) adjustments
- Durable and polished mounting assembly kit



PRJTPS35

Universal Platform Projector Stand/Trolley with Height, Angle, Tilt Adjustments and Rolling Wheel Base

- Safely and Securely Position Your Projector or Other Device
- Easily Adjust and Tighten Tray Height
- Transport and Move Your with Rolling Wheel-X Base
- Powder Coated Surface Treatment and Durable Design(4) Rolling Caster Wheels with (2) locking brakes

- Projector Tray Size: 15 x 17
- Adjustable Height: 31.5 to 47.2
- Projector Platform Rotation: 360°Adjustable Angle and Tilt: 0° ~ 15°
- Loading Capacity: 22 Lbs.
- Quick and Easy Setup
- Perfect for the Home or Office



PRJTPS25

Universal Lightweight Portable Aluminum Travel Tripod Stand / Holder for Cameras, Digital Cameras, Video Cameras, etc.

- Works with Cameras, Video Cameras, Digital Cameras, etc.
- Universal Bolt Pattern Compatible with Most Standard Devices
- Built-in Alignment Level
- 3-Way Adjustable Pan Head
- (3) Individual Pivoting Section Legs
- Lightweight Aluminum Alloy Construction
- Quick-Lock Lever System for Fast and Easy

- Adjustments
- Anti-Slip Rubber Grip Leg Tips
- Maximum Height Setting: 42.9-Inches
- Minimum Height Setting: 14.1-Inches
- Securely Holds Devices up to 5.5 Lbs.
- Weight: 0.92 Lbs.
- Quick and Easy Setup
- Portable and Perfect for Travel



PRJSER1696

96" (47Hx84W) Manual Projector Widescreen Format (16:9) Screen

- Format: 16:9
- View area: 47 84
- Material: Matte White
- Gain: 1.1
- Best viewing angle: 120°
- Other specialty: Mildew Resistant/Flame Retardant/

- Surface can be cleaned
- Special used for: School /Business/Home
- Package size: 5.12 X 6.3 X 94.49
- G.W: 11KG
- Housing size: 3.15 X 4.72 X 79.92



NEW

Universal Floor Standing Portable Fold-Out Roll-Up Tripod Manual Projector Screen

- Matte White Projector Screen
- Lightweight, Portable and Durable
- Premium Viewing Surface Matte Fabric
- Fold-Out Steel Tripod and Roll-Up Screen Style
- Perfect Design for Traveling / Mobile Presentations
- Black Masking Border for Optimum Image Focus and Alignment
- Allows for Clear and Vivid Image / Video Capture
- Simple Installation and Operation
- Aluminum Case Screen Housing
- Matte Fabric Thickness: 4.5mm
- Auto-Locking Pull Feature
- Quick and Easy Setup
- Perfect for the Home or Office

Model	Size	Screen Dimensions
<i>PRJTP72</i>	72"	43.3" x 57.1"
<i>PRJTP84</i>	84"	50.0" x 66.9"
<i>PRJTP100</i>	100"	59.8" x 79.9"

NEW

Universal 72-Inch Roll-Down Pull-Down Manual Projection Screen

- Matte White Projector Screen
- Auto-Locking Roll Down Feature
- Adjustable Screen Height: Screen can be Adjusted/Stopped at any Point
- Projection Viewing Surface Easily Pulls Down and Retracts
- Black Masking Border for Optimum Image Focus and Alignment
- Allows for Clear and Vivid Image and Video Capture
- (2) Top Loops that Hook onto Screws, Nails, Bolts etc.
- Easy Operation and Durable Construction
- Designed for Ceiling and Wall Mounting
- Premium Viewing Surface Matt Fabric
- Simple Installation and Operation
- Perfect for the Home or Office
- Pull-Down and Project
- Matte White Projection Fabric Thickness: 4.0mm

Model	Size	Screen Dimensions
<i>PRJSM7206</i>	72"	42.5" x 56.6"
<i>PRJSM9406</i>	84"	50.3" x 67.3"
<i>PRJSM1006</i>	100"	59.8" x 79.9"

NEW

Universal Floor Standing Portable Roll-Up Pull-Out Manual Projector Screen

- Matte White Projector Screen
- Lightweight, Portable and Durable
- Fold-Out and Roll-Up Screen Style
- Premium Viewing Surface Matte Fabric
- Perfect Design for Traveling / Mobile Presentations
- Black Masking Border for Optimum Image Focus and Alignment
- Allows for Clear and Vivid Image and Video Capture
- Double-Sided Viewing Screen Options
- Simple Installation and Operation
- Aluminum Case Screen Housing
- Auto-Locking Pull Feature
- Quick and Easy Setup
- Perfect for the Home or Office

Model	Size	Screen Dimensions
<i>PRJSF7208</i>	72"	42.9" x 57.8"
<i>PRJSF1009</i>	100"	59.8" x 79.9"



PLEDTKIT1
PLEDTKIT2
PLEDTKIT3



PSPSW116S



PSW111

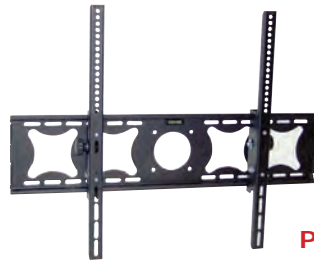

PSW101CM



PSW112

PLEDTKIT1 Super Slim Low-profile TV Mount Fits 26"-42" Inch Tv, HDMI Cable, and Screen Cleaner Kit

- | | | |
|---|--|---|
| <ul style="list-style-type: none"> • HDMI Cable • High Definition Screen Cleaner • Super Slim Flat Panel TV Wall Mount | <ul style="list-style-type: none"> • Only 12.8mm From The Wall • Easy Lock and Release System • Including Integrated Bubble Level | <ul style="list-style-type: none"> • Fits VESA Size from 100x100mm to 400x400mm • For 26 - 42 Flat Panel TV • Supports Up To 80 Lbs. |
|---|--|---|

PLEDTKIT2 Low Profile TV Wall Mount for Most 32" - 60" LCD, LED, Plasma, HDTV Flat Panel TV , Universal Wall Mounts Bracket

- | | | |
|---|--|--|
| <ul style="list-style-type: none"> • HDMI Cable • High Definition Screen Cleaner • Super Slim Flat Panel TV Wall Mount | <ul style="list-style-type: none"> • Only 0.5 Inches From The Wall • Easy Lock and Release System • Including Integrated Bubble Level | <ul style="list-style-type: none"> • Fits VESA Size from 100x100mm to 600x400mm • For 32 - 60 Flat Panel TV • Supports Up To 125 Lbs. |
|---|--|--|

PLEDTKIT3 Super Slim Profile TV Wall Mount Fixed for 32" to 60" inch LED or LCD TVs HDMI Cable, And Screen Cleaner Included

- | | | |
|---|--|--|
| <ul style="list-style-type: none"> • HDMI Cable • High Definition Screen Cleaner • Super Slim Flat Panel TV Wall Mount | <ul style="list-style-type: none"> • Only 0.5 Inches From The Wall • Easy Lock and Release System • Including Integrated Bubble Level | <ul style="list-style-type: none"> • Fits VESA Size from 100x100mm to 800x600mm • For 32 - 60 Flat Panel TV • Supports Up To 150 Lbs. |
|---|--|--|

PSPSW116S 23"-37" Flat Panel TV Articulating Wall Mount

- | | | |
|---|--|--|
| <ul style="list-style-type: none"> • Universal Flat Panel Flush Mount For 23" To 37" Screens • Universal Brackets Easily Hook Onto Wall Plate for | <ul style="list-style-type: none"> • Fast installation • Weight Capacity: 165.34 Pounds • Interface Size: 18.90" X 13.70" | <ul style="list-style-type: none"> • Distance to the Wall: 3.74"-10.43" • Dimensions: 20.79" X 13.70" 10.43" |
|---|--|--|

PSW101CM 36" - 65" Universal Flat Panel Tilting TV Wall Mount

- | | | |
|--|---|--|
| <ul style="list-style-type: none"> • Universal mount fits virtually any 36 to 65 screen • Compatible with LCD, LED, plasma & other flat panel screens • One touch tilt for effortless positioning and screen adjustment • Universal brackets easily hook onto wall plate for | <ul style="list-style-type: none"> • fast installation • Up to 12 of horizontal adjustment after screen is mounted • Mounts to wood, metal studs, concrete cinder blocks • Mounting hardware included | <ul style="list-style-type: none"> • Weight Capacity: 132.27lbs (60kg) • Interface size: 31 x 24 • Distance to the wall 3.2 • Viewing adjustment: 5°-15° |
|--|---|--|

PSW111 31"-55" Flat Panel Articulating TV Wall Mount

- | | | |
|---|--|--|
| <ul style="list-style-type: none"> • Universal Design Fits Virtually Any 32-55 Display • Universal Brackets Easily Hook onto the wall Plate | <ul style="list-style-type: none"> • for Fast Installation • Built-In Bubble Level in Wall Plate | <ul style="list-style-type: none"> • Max Load: 150 Lbs • 0-12° Tilt Adjustment |
|---|--|--|

PSW112 36" - 55" Flat Panel TV Flush Wall Mount Brackets

- | | | |
|--|--|--|
| <ul style="list-style-type: none"> • Solid heavy gauge steel construction • Durable powder coated finish (Black or Silver) | <ul style="list-style-type: none"> • Includes complete hardware kit for easy installation • Weight Capacity: 165lbs (75kg) | <ul style="list-style-type: none"> • Interface size: 27.5 x 20 • Distance to the wall: 2 |
|--|--|--|



PSW113



PSW117ET1



PSW128ST



PSW228



PSW229



PSW320MF



PSW321MT

PSW113

32"-55" Flat Panel Tilting TV Wall Mount

- Universal Design Fit Virtually Any 32-55 Display
- Brackets Easily hook onto Wall Plate for Fast

- Installation
- Built-In Bubble Level in Wall Plate

- MAX Load: 150 Lbs
- 0-12 ° Tilt Adjustment

PSW117ET1

36" to 65" Flat Panel Tilted TV Wall Mount

- Universal Mounts Fits Virtually Any 36To 65Plasma Or LCD Flat Panel Screen
- Universal Brackets Easily Hook Onto The Wall Plate For Fast Installation

- Tilt And Leveling Adjustments
- Built In Leveler System
- Max Load 132lbs
- Vesa: 31.5 X 23.6

- Distance To The Wall: 3.3
- Product Dimension: 33.3 X 24.8 X 3
- Package Dimension: 34.8 X 12.6 X 9.1
- Gross/Net Weight:39.7/30.9 lbs

PSW128ST

23" to 37" Ultra Thin Flat Panel Flush/Tilt TV Wall Mount

- Universal Mounts Fits Virtually Any 23 To 37Plasma Or LCD Flat Panel Screen
- Universal Brackets Easily Hook Onto The Wall Plate For Fast Installation

- Max Load 77 Lbs
- Vesa: 400 X 400
- Distance To The Wall: 1.45
- Product Dimension: 17.87" X 16.93" X 1.3"

- Package Dimesion: 19.6" 9.57" X 12.8"
- Gross/ Net Weight: 43.6/ 41.4 Lbs

PSW228

23" to 36" Flat Panel LCD/LED TV Tilting Wall Mount

- universal Mounts fits Virtually any 23 to 36 Plasma or LCD Flat Panel Screen
- Universal Brackets Easily Hook onto The Wall Plate For Fast Installation

- Tilt and Leveling Adjustments
- Max load:88Lbs
- Vesa: 19.7 x 15.7
- Distance to the Wall 3.3

- Product Dimension: 21.5 x 16.9 x 3.3
- Package Dimesion: 23.2 x 16.7 x9.1
- Gross/Net Weight: 40.5/32.6lbs

PSW229

36" to 55" Flat Panel LCD/LED TV Tilting Wall Mount

- universal Mounts fits Virtually any 36 to 65 Plasma or LCD Flat Panel Screen
- Universal Brackets Easily Hook onto The Wall Plate For Fast Installation

- Tilt and Leveling Adjustments
- Max load:132 Lbs
- Vesa: 31.5 x 23.6-31.5 x 15.7
- Distance to the Wall 3.3

- Product Dimension: 33.3 x 24.8 x 3.3
- Package Dimesion: 34.8 x12.6 x9.1
- Gross/Net Weight:40.5/36.9lbs

PSW320MF

Universal Flat Panel LCD/LED Tv Wall Mount Flush for 42" to 65" Screens

- Universal Flat Panel Flush Mount for Screens
- Universal Brackets easily hook onto Installation
- Leveling Adjustments

- Max Load: 132 Lbs
- Vesa: 31.5 x 23.6
- Distance to the Wall: 1.0

- Product Dimension: 37.6 x 24.8 x 1.0
- Package Dimension:38.5 x8.5 x6.7
- Gross/ Net Weight: 28.6/21.6Lbs

PSW321MT

Universal Tilting Flat Panel Tv Wall Mount Flush for 42" to 65" Screens

- Universal Tilting Flat Panel Flush Mount for 42 to 65 Screens
- Universal Brackets easily hook onto the Wall Plate for fast Installation

- Leveling Adjustments
- Max Load: 165 Lbs
- Vesa: 31.5 x 23.6
- Distance to the Wall: 3.3

- Product Dimension: 37.6 x 24.8 x 3.3
- Package Dimension:38.9 x11.8 x9.3
- Gross/ Net Weight: 33/23.8Lbs



PSW323ST



PSW445T



PSW446F



PSW448F



PSW449T



PSW578UT

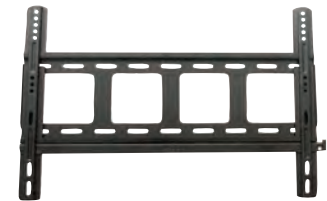

PSW588UT

PSW323ST Universal Tilting Flat Tv Panel Flush for Wall Mount 26" to 42" Screens

- Universal Tilting Flat Panel Flush Mount Screens
- Universal Brackets easily hook onto the installation Leveling Adjustments

- Max Load: 132 Lbs
- Vesa: 19.7 x 15.8
- Distance to the Wall: 3.3

- Product Dimension: 25.8 x 16.9 x 3.3
- Package Dimension: 26.8 x 8.5 x 2.0
- Gross/ Net Weight: 9.9/7.3 Lbs

PSW445T 14" to 37" Flat Panel Tiltable TV Wall Mount

- Universal mount fits virtually any 14 to 37TV
- Compatible with LCD, LED, plasma, and other flat panel screens
- Universal brackets easily hook onto the wall plate for fast installation

- Tilt and Leveling Adjustments
- Built In Leveler System
- Max Load: 77.2lbs
- Vesa: 7.87 x 7.87
- Distance To The Wall: 2.7

- Product Dimension: 9.4 X 9.1 X 2.7
- Package Dimension: 18.3 X 10.6 X 9.1
- Gross/Net Weight: 35.3/26.5 lbs

PSW446F 10" to 32" Flat Panel TV Wall Mount

- Universal mount fits virtually any 10To 32 TV
- Compatible with LCD, LED, plasma and other flat panel screen
- Universal wishbone fixed mount
- Universal brackets easily hook onto the wall plate

- For fast installation
- Portrait or landscape viewing
- Built-in leveler system
- Max Load: 77lbs
- Vesa: 7.87 x 7.87

- Distance To The Wall: 1
- Product Dimension: 13.6 X 10.7 X 1
- Package Dimension: 18.1 X 14.8 X 9.3
- Gross/Net Weight: 25.4/23.1 lbs

PSW448F 23" to 36" Flat Panel TV Wall Mount

- Universal Mounts Fits Virtually Any 23To 36Plasma Or LCD Flat Panel Screen
- Universal Brackets Easily Hook Onto the Wall Plate For Fast Installation

- Built In Leveler System
- Max Load: 132lbs
- Vesa: 15.7x11.8
- Distance To The Wall: 1

- Product Dimension: 17.3 X 13 X 1
- Package Dimension: 15 X 18.7 X 8.9
- Gross/Net Weight: 48.5/35 lbs

PSW449T 23" to 36" Flat Panel Tilted TV Wall Mount

- Universal Mounts Fits Virtually Any 23To 36Plasma Or LCD Flat Panel Screen
- Universal Brackets Easily Hook Onto The Wall Plate For Fast Installation Tilt And Leveling

- Adjustments
- Built In Leveler System
- Max Load: 132lbs
- Vesa: 15.7 X 11.8

- Distance To The Wall: 2.76
- Product Dimension: 17.3 X 13 X 2.76
- Package Dimension: 20.9 X 18.5 X 9.1
- Gross/Net Weight: 43/33 lbs

PSW578UT 23" to 37" Flat Panel Ultra-Thin TV Wall Mount

- Universal Mount Fits Virtually any 23 To 37 Plasma or LCD Flat Panel Screen
- Universal Brackets easily hooks onto the wall plate for fast Installation

- Max Load: 77.21lbs
- Vesa: 15.7 x 11.8
- Distance to the wall: 0.6
- Product Dimension: 15.7 x 13.0 x 0.6

- Package Dimension: 19.2 x 8.2 x 1.8
- Gross/Net weight: 4.6/ 4.0 lbs

PSW588UT 32" to 50" Flat Panel Ultra-Thin TV Wall Mount

- Universal mount fits virtually any 32 To 50 TVs
- Compatible with LCD, LED, plasma and other flat panel screens
- Universal Brackets easily hooks onto the wall plate

- for fast installation
- Max Load: 99 lbs
- Vesa: 23.6 x 15.7
- Distance to the wall: 0.6

- Product Dimension: 23.6 x 16.9 x 0.6
- Package Dimension: 27.3 x 8.2 x 1.8
- Gross/Net weight: 6.4/ 5.3 lbs



PSW601AT



PSW602AT



PSW701F



PSW701S



PSW801T



PSW802T



PSW974S

PSW601AT 32" to 50" Flat Panel Articulating TV Wall Mount

- Universal mounts fits virtually any 32 To 50 Plasma or LCD flat panel screen
- Universal brackets easily hook onto the wall plate for fast installation

- Tilt and leveling adjustments
- Built in leveler system
- Max load: 132lbs
- Vesa: 23.6x15.7

- Distance to the wall: 5.8-20.3
- Product dimension: 28.3x16.9x5.8
- Package dimension: 30.9x12.4x12.6
- Gross/Net weight:59.4/55 lbs

PSW602AT 42" to 65" Flat Panel Articulating TV Wall Mount

- Universal mounts fits virtually any 42 To 65 Plasma or LCD flat panel screen
- Universal brackets easily hook onto the wall plate for fast installation

- Tilt and leveling adjustments
- Built in leveler system
- Max load: 132lbs
- Vesa: 31.50x19.7

- Distance to the wall: 5.83-20.28
- Product dimension: 36.22 x20.87x5.83
- Package dimension: 39.2x12.6x12.6
- Gross/Net weight:71.1/67.3lbs

PSW701F 23" - 50" Flat Panel Flush Wall Mount With Built In Level

- 23" to 50" Flat Panel Flush Mount
- Adjustable Pivot Points Provide Tension Control
- Pre-Assembled for Quik Intallation

- All Necessary Hardware Included
- Max Load: 165 Pounds
- Vesa: 23.6" x 15.7"

- Distance to the Wall: 1.2"
- Gross/Net Weight: 8.8/5.5 Pounds
- Dimensions: 26.4" x 16.9" x 1.2"

PSW710S 14" to 37" Flat Panel Triple Arm Articulating Tilt & Swivel TV Wall Mount

- Universal mounts fits virtually any 14to 37 Plasma or LCD flat panel screen
- Universal brackets easily hook onto the wall plate for fast installation

- Max load:55 lbs
- Vesa: 7.8 X 7.8 / 7.8X 3.9
- Distance to the wall:2.8- 15.6
- Product dimension: 9.8x 9.8x 2.8

- Package dimension: 12 x 10.6x 3.1
- Gross/Net weight:7.26/5.94 lbs

PSW801T 23" - 50" Flat Panel Tilting Wall Mount With Built In Level

- 23" to 50" Flat Panel Tilted Mount
- Universal Brackets Easily hook Onto the Wall Plate for Fast Installation

- Tilt and Leveling Adjustments
- Max Load:165 Pounds
- Vesa: 23.6" x 15.7"

- Distance To The Wall: 2.8"
- Gross/Net Weight: 12.3/9.0 Pounds
- Dimensions: 26.4" x 19.6" x 2.76"

PSW802T 36" - 70" Flat Panel Tilting Wall Mount With Built In Level

- 36" to 70" Flat Panel Tiltable Mount
- Universal Brackets Easily Hook onto the Wall Plate for Fast Installation

- Tilt and Leveling Adjustments
- Max Load: 165 Pounds
- Vesa: 35.4" x 23.6"

- Distance to Wall: 2.8"
- Gross/Net Weight: 79.37/74.96 Pounds
- Dimensions: 38.19" x 25.59" x 2.76"

PSW974S 26" to 42" Flat Panel Articulating TV Wall Mount

- Universal Mounts Fits Virtually Any 26 To 42 Plasma Or LCD Flat Panel Screen
- Universal Brackets Easily Hook Onto The Wall Plate For Fast Installation

- Tilt and Leveling Adjustments
- Built In Leveler System
- Max Load 88lbs Vesa: 15.7 X 11.8
- Distance To The Wall: 4.9-14.8

- Product Dimension: 17.3 X 13.2 X 4.9
- Package Dimension: 20.1 X 19.7 X 8.5
- Gross/Net Weight:39.7/37.5lbs



PSW976S



PSWLB273



PSWLB371



PSWLB372



PSWLB243



PSWLE54



PSWLE59

PSW976S 32" to 50" Flat Panel Articulating TV Wall Mount

- Universal Mounts Fits Virtually Any 32 To 50 Plasma Or LCD Flat Panel Screen
- Universal Brackets Easily Hook Onto the Wall Plate For Fast Installation
- Tilt and Leveling Adjustments Built In Leveler System
- Max Load 132.2lbs
- Vesa: 23.6 X 15.8
- Distance To The Wall: 5.7-15.8
- Product Dimension: 28.3X 16.9X1 5.8
- Package Dimension: 30.3X 12X 9.8
- Gross/Net Weight:48.5/44 lbs

PSWLB273 15"- 32" Flat Panel Dual Arm Cantilever TV Wall Mount

- Universal Mounts Fits LCD Display up to 32
- Built-In Leveler System
- VESA Standard: 50 x 50 mm, 75 x 75mm, 100 x 100mm
- MAX Load: 44 Lbs
- 180 ° Swivel Left and Right
- 20 ° up and down

PSWLB371 10" - 24" Universal Triple Arm Swivel/Articulating LCD TV Wall Mount

- Universal Flat TV Mount For 10" To 24" Screens
- Universal Brackets Easily Hook Onto Wall Plate
- Adjustable Pivot Points Provides Tension Control
- Pre-assembled For Quick Installation
- Weight Capacity 50Lbs
- Interface Size 4 x 4
- Distance to the Wall: 3.5" -16"
- Dimensions:4.7" X 4.7" X 3.5"

PSWLB372 10"- 24" Dual Arm Flat Panel TV Adjustable Full Motion Arm Wall Mount

- Universal Flat Panel Flush Mount For 10" To 24" Screens
- Universal Brackets Easily Hook Onto Wall Plate for Fast installation
- Distance to the Wall: 3.14" - 9.84"
- Dimensions: 9.8" X 7.09" X 3.94"

PWLB243 10" to 24" Flat Panel Articulating TV Wall Mount

- Universal mounts fits virtually any 10To 24 Plasma or LCD flat panel screen
- Universal brackets easily hook onto the wall plate for fast installation
- Built in leveler system
- Max load: 33lbs
- Vesa: 3.94x3.94
- Distance to the wall: 3.1
- Product dimension: 4.53x4.92x3.07
- Package dimension: 28.3x13.3x10.8
- Gross/Net weight:48.5/36.6 lbs

PSWLE54 23"-46" Flat Panel LCD TV Wall Mount

- Universal mounts fits virtually any 23 To 46 Plasma or LCD flat panel screen
- Universal brackets easily hook onto the wall Plate for fast installation
- Steel construction keeps your television safe And secure
- Built in leveler system
- Max load:66 lbs
- Vesa: 15.75 — 15.75
- Distance to the wall: 0.98
- Product dimension: 17.52—16.93—0.98
- Package dimension: 19.09—5.12—12.21
- Gross/Net weight: 36.3 / 34.9lbs

PSWLE59 32"-55" Flat Panel Low Profile Tilt LED/LCD TV Wall Mount

- Extremely ultra-thin tilt mounts for LED or LCD TV
- Steel construction keeps your television safe And secure
- Space-saving design keeps your TV close to the Wall
- Max load:66 lbs
- Vesa: 23.63— 19.69 and 3.94—3.94
- Distance to the wall:1.10
- Product dimension: 29.33—20.87—1.10
- Package dimension: 31.89—8.27—10.36
- Gross/Net weight: 40.4 / 39.1lbs



PSXPT006



PSW521XLF



PSW531XLT



PSW611MUT



PSW651LT1



PSW658MF



PSW661LF1

PSXPT006 14"- 37" Flat Panel TV Tilting Wall Mount

- Universal Flat Panel Flush Mount For 14" To 37" Screens
- Universal Brackets Easily Hook Onto Wall Plate for

- Fast installation
- Weight Capacity: 77.16 Pounds
- Interface Size: 9.84" x 11.81"

- Dimensions: 13.39" X 11.26" X 2.36"

PSW521XLF Universal TV Mount - fits virtually any 50" to 80" TVs including the latest Plasma, LED, LCD, 3D, Smart & other flat panel TVs

- Universal brackets easily hook onto the wall plate for fast installation
- Built in leveler system

- Max load: 176lbs
- Vesa: 31.5x23.6
- Distance to the wall: 1.9

- Product dimension: 40.2x24.8x1.9
- Package dimension: 41.9x13.7x2.6

PSW531XLT Universal TV Mount - fits virtually any 50" to 80" TVs including the latest Plasma, LED, LCD, 3D, Smart & other flat panel TVs

- Universal brackets easily hook onto the wall plate for fast installation
- Tilt and leveling adjustments

- Built in leveler system
- Max load: 176lbs
- Vesa: 31.5x23.6

- Distance to the wall: 3.1
- Product dimension: 40.2x24.8x3.1
- Package dimension: 41.9x13.7x3.5

PSW611MUT Universal TV Mount - fits virtually any 32" to 47" TVs including the latest Plasma, LED, LCD, 3D, Smart & other flat panel TVs

- Universal mounts fits virtually any 32 To 47 Smart / 3D / Interactive TV
- Gas spring inside, providing fluid, light-touch adjustments

- Built in leveler system
- Max load: 22-55 lbs
- Vesa: 15.7x15.7
- Distance to the wall: 2.9 - 17.6

- Product dimension: 17.5 x 15.7 x 2.9
- Package dimension: 19.9 x 17.1 x 4.3

PSW651LT1 Universal Easy Touch TV Tilting Wall Mount - fits virtually any 37" to 55" TV including the latest Plasma, LED, LCD, 3D, Smart & other flat panel versions

- Smart/3D/Interactive TV Wall Mount
- Universal mounts fits virtually any 37 to 55 Smart/3D/Interactive TV.
- Gas spring inside, providing fluid, light-touch

- adjustments.
- Built in level system
- Max load: 44-77 lbs
- Vesa: 23.6 x 15.7

- Distance to the wall: 2.4
- Product dimension: 30.8 x 16.9 x 2.4

PSW658MF Universal TV Mount - fits virtually any 32" to 55" TVs including the latest Plasma, LED, LCD, 3D, Smart & other flat panel TVs

- Universal mounts fits virtually any 32 To 55 Plasma or LCD flat panel screen
- Universal brackets easily hook onto the wall plate fast installation

- Built in leveler system
- Max load: 77lbs
- Vesa: 23.6 x 15.7
- Distance to the wall: 1

- Product dimension: 25.5 x 16.5 x 1
- Package dimension: 26.2 x 8.8 x 1

PSW661LF1 Universal TV Mount - fits virtually any 37" to 55" TVs including the latest Plasma, LED, LCD, 3D, Smart & other flat panel TVs

- Universal mounts fits virtually any 37 To 55 Smart / 3D / Interactive TV
- Built in leveler system

- Max load: 44-77 lbs
- Vesa: 23.6 x 15.7
- Distance to the wall: 2.2

- Product dimension: 30.8 x 17.2 x 2.2
- Package dimension: 29.5 x 12.8 x 3.5



PSW678MT



PSW681MF1



PSW691MT1



PSW668ST



PSW601SUT



PSW648SF

PSW678MT Universal TV Mount - fits virtually any 32" to 55" TVs including the latest Plasma, LED, LCD, 3D, Smart & other flat panel TVs

- Universal mounts fits virtually any 32 To 55 Plasma or LCD flat panel screen
- Universal brackets easily hook onto the wall plate for fast installation
- Tilt and leveling adjustments
- Built in leveler system
- Max load: 77lbs
- Vesa: 23.6 x 15.7
- Distance to the wall: 1
- Product dimension: 25.5 x 16.5 x 1
- Package dimension: 26.2 x 8.8 x 1

PSW681MF1 Universal TV Mount - fits virtually any 32" to 47" TVs including the latest Plasma, LED, LCD, 3D, Smart & other flat panel TVs

- Universal mounts fits virtually any 32 To 47 Smart / 3D / Interactive TV
- Built in leveler system
- Max load: 26.4 - 55 lbs
- Vesa: 15.7 x 15.7
- Distance to the wall: 2.2
- Product dimension: 22.9 x 17.2 x 2.2
- Package dimension: 29.5 x 12.8 x 3.5

PSW691MT1 Universal TV Mount - fits virtually any 32" to 47" TVs including the latest Plasma, LED, LCD, 3D, Smart & other flat panel TVs

- Universal mounts fits virtually any 32 To 47 Smart / 3D / Interactive TV
- Gas spring inside, providing fluid, light-touch adjustments
- Built in leveler system
- Max load: 26.4-55 lbs
- Vesa: 15.7 x 15.7
- Distance to the wall: 2.4
- Product dimension: 23.0 x 17.2 x 2.4
- Package dimension: 29.5 x 12.8 x 3.5

PSW668ST Universal Tilting TV Mount for 26-Inch to 47-Inch Plasma, LED, LCD, 3D TVs

- Universal mounts fits virtually any 26 To 47 Plasma or LCD flat panel screen
- Universal brackets easily hook onto the wall plate for fast installation
- Tilt and leveling adjustments
- Built in leveler system
- Max load: 66lbs
- Vesa: 15.7 x 15.7
- Distance to the wall: 1
- Product dimension: 17.8 x 16.5 x 1
- Package dimension: 18.5 x 8.8 x 1

PSW601SUT 37" to 55" Aluminum Flat Panel Ultra-Thin TV Wall Mount

- Smart Mount for LCD, LED, 3D, Smart TVs and other flat-panel TVs
- Fits virtually any 37" to 55" TV sold today
- Gas spring equipped, providing fluid height adjustments
- Swivel & Angle free tilting
- Position Locking system
- Cable management system
- Vesa Size: 200 x 200
- Heavy load capacity and minimal wall-to-TV-distance mount

PSW648SF Universal TV Flush Wall Mount - fits virtually any 26" to 47" TV including the latest Plasma, LED, LCD, 3D, Smart & other flat panel versions

- Smart/3D/Interactive TV Wall Mount
- Universal mounts fits virtually any 26 to 47 Smart/3D/Interactive TV.
- Built in level system
- Max load: 66 lbs
- Vesa: 15.7 x 15.7
- Distance to the wall: 1
- Product dimension: 17.8 x 16.5 x 1

PSW986XAT **Universal Articulating TV Wall Mount - fits virtually any 50" to 80" TV including the latest Plasma, LED, LCD, 3D, Smart & other flat panel versions**

- Universal mounts fits virtually any 50 to 80 plasma or LCD flat panel screen..
- Universal brackets easily hook onto the wall plate for fast installation.
- Tilting and level adjustments

- Built in level system
- Max load: 176 lbs
- Vesa: 31.5 x 23.6
- Distance to the wall: 6.3-24
- Product dimension: 36.2 x 24.8 x 6.3



PSXP003M **36" - 55" Flat Panel TV Tilting Wall Mount**

- Universal Mounts fits virtually any 36 to 55 plasma/ LCD flat Panel Screen
- One Touch tilt for effortless positioning and adjustment of the screen
- Up to 12 of horizontal adjustment after screen is mounted
- Mounts to wood/Metal studs, concrete cinder blocks

- Universal brackets easily hook onto wall plate for fast installation
- Weight Capacity: 165lbs (75kg)
- Interface size: 28 x 19
- Distance to the wall 2.95
- Viewing adjustment: 5°-15°

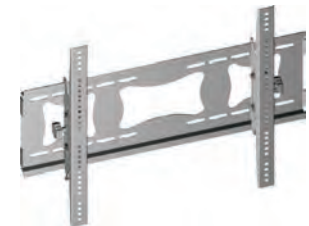

PHDMIKT1 **HDTV Audio/Video Cable Connection Kit Compatible w/ Plasma, LCD/LED/DLP/DVD and Audio Players**

- 1@6ft AV Cable (3r-3r), Gold Plated
- 1@6ft Component Cable(3r-3r), Gold Plated
- 1@6ft Audio Cable (2r-2r), Gold Plated
- 1@6ft HDMI Cable, Gold Plated

- 1@6ft Toslink Cable
- 1@6ft S-Video Cable, Gold Plated
- 1@6ft HDMI To DVI Male Adaptor, Gold Plated
- PACKED COLOR GIFT BOX



PHDMIKT2 **HDTV Cleaning kit w/ 2 HHDMI High Definition Cables/Component Video High Definition Cables/Optical Audio Hi-Def Cable**

- 2@ 6ft Gold HDMI Cable, Gold Metal Plug, With Braids
- 1@ 6ft Gold Component Cable, Gold Metal Plugs, With Braids

- 1@6ft Toslink Cable, Gold Metal Plugs, With Braids
- 1@Screen Cleaner With Clothes
- PACKED BLISTER PACKING



www.PyleAudio.com



facebook.com/pyle.audiosa



twitter.com/pyleaudio



youtube.com/user/pyleaudio1

Complete Product Catalog

Car	Motorcycle & Marine	Pro	Home	Sports	Meters

For more detailed product-specific information and more great models visit www.PyleAudio.com



PHDMF1

Single HDMI Wall Plate



PHDMF2

Dual HDMI



PHDMIW1

Single HDMI Wall Plate
90 Degree Exit Port



PHDM2RJRF1

HDMI/Mono RCA Audio
Coaxial/Dual Ethernet



PHDM2RB2

HDMI/Mono RCA Audio
Coaxial/Dual Ethernet



PHDMRB2

Dual HDMI Wall Plate
90 Degree Exit Ports



PHDMRBC2

HDMI/Stereo (Dual)
RCA Audio Combo



PHDMRBC3

HDMI/3 (RGB/RCA)
Component Combo



PHDMRCF3

HDMI/3 (RGB/RCA) Component Combo Wall Plate

- HDMI jack and RGB jack wall Plate
- Feed-Thru HDMI Wall Plate
- Designed For In-Wall HDMI Cable Routing For Commercial Or Residential
- Suitable For Home Theater Hi-Def Installs
- Delivers High-Bandwidth, Uncompressed Video And Multi-Channel Digital Audio Between HDMI Compliant Devices Including DVD Player / Recorders, Set-Top Boxes And Digital TVs
- Supports High Resolution Display Up To 1080p

- HDMI Female To HDMI Female Ports
- Use with RGB Component Video Cables
- (3) Gold plated Color-Coded RCA Jacks (Red/Green/Blue)
- Provides wall mounted RGB/RCA connection for one device to your video system
- Mounts to Standard Electrical Box
- High Impact ABS Plastic
- Attractive Decora style white wall plate



PHIW71

7.1 Home Theater Fourteen Post Binding/Banana Plug with Dual RCA Subwoofer Posts Wall Plate White (14 Posts/Polarity for 7 Speakers)

- Provides Wall Mounted Wire Connection For Seven Speakers To Your Stereo System
- Seven Speaker Wall Mount Clean Wire Connection
- In-Wall Speaker To Amplifier Connection
- 14 Gold Plated, Color Coded(+/-) Terminals

- Banana Plug Compatible
- Dual Sub-Woofer RCA Line-Level Connection.
- Mounts To Standard Electrical Box
- Attractive Decora Style White Wall Plate



PSPHD42

PSP To HDMI Converter With Up-Scaling (Full Screen)

- Input: 1 X PSP In (Component Video And Audio From PSP Pass Through A VGA Interface)
- Output: 1 X HDMI, 1 X 3.5mm Audio
- It Achieves Full-Screen Display Of Sony Playstation Portable On HDTV And HD LCD, While Normal Conversion Or Direct Connection Can Not Be Done It Is With Up-Scaling Function Up-Scales PSP Output Resolution 480P To HDMI 720P, Offering You HD Video Game

- Motion Compensated 3D Wavelet Video Coding Technology Is Applied To Make The Converted Picture Richer In Color More Vivid And Free From Flicker Or Delay For Fast-Moving Video
- HDMI Output: 720P @ 60Hz
- Compatible With All Kinds Of HDMI Displays
- Product Dimension: 4.3(L) X 3.3(W) X 1.1(H)
- AC Adapter 110/220V Included



PT598AS

5.1 Channel 350 Watt Digital Home Theater AM/FM Receiver Surround Sound Package w/ Subwoofer/Center Channel & 4 x Two Way Directional Satellite speakers

- 5.1 Channel Amplifier
- Built-In AM/FM Radio
- 2 MIC Input, Treble & Bass of MIC Adjustable, Independent MIC Volume Control
- Over Current Protection, Short Circuit Protection & Over Voltage Protection
- 12 Preset Radio Station
- Full Remote Control
- VFD Display
- Power Input: AC 115V 60Hz/230V 50Hz

- Power Output: 300W L,R Channel (4 Ohm); 50W for Center, Surround L & Surround R (4 Ohm)
- In-Out Selector: 3 Stereo RCA Inputs, AM/FM Radio, 1 DVD Input, 2 Microphone Inputs
- Output: 5 Channel Speaker Output Terminal for Left, Right, Center, Front Left, Front Right & Subwoofer
- Net Weight: 40.0 Lbs
- Gross Weight: 46.3 Lbs
- Dimensions: 25.2 x 20.3 x 16.5



PT628A

400-Watt 5.1 Channel Home Theater System with AM/FM Tuner, CD, DVD & MP3 Player Compatible

- THD: 0.1%
- S/N Ratio: 85dB
- Digital VFD Display
- DVD & CD Compatible
- MP3 & MP4 Compatible
- 400 Watts Total Power
- Gold Capped A/V Cables & Wires
- Subwoofer: 150 Watts, 10 Long Throw Driver
- Control EQ, All Functions From Remote Control
- Receiver Includes Amplifier, Pre-Amp, AM/FM Tuner

- Satellites and Center Speaker: 250 Watts (5x50 W), 3 Drivers
- Frequency Response: Satellite 150Hz-20kHz, Subwoofer 50Hz-330Hz
- Satellite Speaker Dimensions: 5.89 x 2.75 x 8.84
- Center Channel Dimensions: 5.89 x 2.75 x 14.14
- Subwoofer Dimensions (DxWxH): 16.50 x 14.54 x 11.00
- Gross Weight: 36.4 Lbs.



PT678HBA

400 Watts 5.1 Channel HDMI Home Theater System With Bluetooth Audio Playback, AM/FM Tuner

- 2 HDMI Digital Inputs, 1 Digital HDMI Output
- 3D Pass-Thru HDMI Technology
- Bluetooth Audio Playback - Stream From Your iPhone, iPad, iPod, Android
- Receiver Includes Amplifier, Pre-Amp, AM/FM Tuner
- 400 Watts Total Power
- Subwoofer: 150 Watts, 10 Long Throw Driver
- Satellites and Center Speaker: 250 Watts (5x50 W), 3 Drivers
- Control EQ, All Functions From Remote Control
- Digital VFD Display

- Gold Capped A/V Cables & Wires
- MP3 & MP4 Compatible
- DVD & CD Compatible
- Frequency Response: Satellite 150Hz-20kHz, Subwoofer 50Hz-330Hz
- S/N Ratio: 85dB
- THD: 0.1%
- Subwoofer Dimensions: 16.50D x 14.54W x 11.00H
- Satellite Speaker Dimensions: 5.89D x 2.75W x 8.84H
- Center Channel Dimensions: 5.89D x 2.75W x 14.14H



PT798SBA

7.1 Channel Home Theater System with Satellite Speakers, Center Channel, Subwoofer, Bluetooth, FM Tuner

- THD: 0.1%
- S/N Ratio: 85dB
- Digital VFD Display
- DVD & CD Compatible
- MP3 & MP4 Compatible
- 500 Watts Total Power
- Gold Capped A/V Cables & Wires
- Subwoofer: 150 Watts, 10 Long Throw Driver
- Control EQ, All Functions From Remote Control
- Receiver Includes Amplifier, Pre-Amp, FM Tuner

- Bluetooth Audio Playback - Connect To iPhone, iPod, Android
- Satellites and Center Speaker: 350 Watts (7x50 W), 3 Drivers
- Frequency Response: Satellite 150Hz-20kHz, Subwoofer 50Hz -330Hz
- Subwoofer Dimensions (DxWxH): 16.50 x 14.93 x 10.22
- Satellite Speaker Dimensions: 5.50 x 5.50 x 11.39
- Center Channel Dimensions: 9.23 x 4.71 x 3.06



PHS51P

5.1 Home Theater Passive Audio System Four Satellite, Center Channel & 10Subwoofer

- 200 Watt Subwoofer with Built-in Crossover Network
- 10 Long Throw Subwoofer Driver Subwoofer
- Efficiency: 88db Speaker
- Impedance (Satellite/Center/Sub): 8 Ohm Magnetically
- Shielded Center Channel Satellite/Center
- Frequency Response: 150Hz - 20Khz Subwoofer
- Frequency Response: 50Hz - 330Hz Satellite/Center
- Speaker Size: 3

- Subwoofer Speaker Size: 10
- Piano Black ABS Plastic Satellite & Center Channel
- Piano Black Wooden Subwoofer Enclosure Satellite Speaker
- Dimensions: 6.3H x 4.7W x 3D Center Channel
- Speaker Dimensions: 3H x 9.2W x 4.7D
- Subwoofer Speaker Dimensions: 14.3H x 7.87W x 20.6D Piano Black Finish





PSB6AI

2.1 Multi-media Audio System System Power (MAX):100 Watts

- atellite:
- 2-way Hi-Fi speaker system
- 4 midwoofer with shielded magnet design
- 13mm mylar dome tweeter with shielded magnet design
- 6 dB/Oct Crossover for Hi-pass
- Frequency range: 100~21KHz
- MDF with PVC striffen finish enclosure
- Fast-On spring terminal
- 5.3(W)x4.92(D)x7.87(H) Subwoofer:
- 6.5 High Power subwoofer, 8 Ohms, with Shielded
- Woofer Magnet: 11 Oz Ferrite
- Frequency range: 30~120KHz
- MDF with PVC striffen .nish enclosure

- 5.3(W)x4.92(D)x7.87(H) Amplifier:
- 10 Watts x 2 RMS @ 8 Ohms (20Wx2 dynamic power) for satellite
- 30 Watts RMS @ 8 Ohm (60W dynamic power) for subwoofer
- Total Harmonic Distortion< 0.5%
- Signal to Noise Ratio >84dB
- Standby Power:=1W
- Source: iPod / DVD RCA / TV RCA / Game RCA / Video
- Power supply: +19VDC, 3.2A, 100V-239V AC
- Remote: IR Card Remote Control
- System Weight:14.33 lbs



iPod Touch Not Included

PHSA5

5.1 Home Theater Speaker System With Active Subwoofer and Five Satellite Speakers

- 100W Active Subwoofer with Built-In Auto-Gain Control
- Stereo RCA Line-In Input
- Stereo RCA Line-Out
- 10 Long Throw Driver
- Crossover Slope Adjusted to 80Hz
- Impedance: 4-8 Ohms
- Magnetically Shielded Center Speaker
- S/N Ratio: 85dB
- THD: 0.1%
- Output power: Subwoofer 100W

- Frequency Range: Satellites - 150Hz-20kHz, Subwoofer - 50Hz-330Hz
- Drive Unit: Satellites - 3 Inch, Subwoofer - 10 Inch
- Subwoofer Dimensions (DxWxH): 7.9 x 20.7 x 14.4
- L,R Channel Dimensions: 3.1 x 4.7 x 6.3
- Surround Channel Dimensions: 3.1 x 4.7 x 6.3
- Center Channel Dimensions: 9.3 x 4.7 x 3.1
- Materials: Satellites - Plastic, Subwoofer - Wood
- Weight: 35.3 lbs
- Color: Piano Black Lacquer Finish



PSB90I

iPhone/iPod 2.1 Soundbar Docking System with Aux-In and Video Output

- Play and Charge Your iPod or iPhone
- RCA L/R Audio-In Jacks for Stereo Connection
- 3.5mm Aux-In Jack for MP3 Player Connection
- Full Function Remote Control

- Composite Video Output For Playing Videos on TV
- 2x10W Output + 30W Subwoofer
- Bass Control
- Unit Dimensions: 4.75H x 7D x 40L



iPhone Not Included

PSBV100

5-Way Soundbar System With FM Radio, SRS 3D Sound, Four Auxillary Inputs (Piano Black)

- Runs On 110 V Power
- S/N (A Weight): 80dB
- SRS 3D Sound Technology
- Speaker Impedance: 8 Ohm
- Power Supply: AC~120V, 60Hz
- Fully Functional Remote Control
- Piano Black Wood-Crafted Finish
- THD (1kHz, 1W, 8 Ohm): 0.5%
- FM Radio with 30 Station Presets

- Input Sensitivity: 400mV(±) 50mV
- Frequency Response: 20Hz - 20KHz
- Channel Separated Rate(1kHz): 40dB
- Max Output Power: 150 Watt (75 W x 2)
- Three Auxillary RCA Inputs, One 3.5mm Auxillary Input
- 5-Way Sound: One 5.25 Woofer, Two 3 Full Range Speakers, Two 1 Tweeters
- Dimensions: 23.6 x 9.8 x 4.7



PSBV200BT 300 Watt Bluetooth Soundbar w/USB/SD/FM Radio & Wireless Remote

- Piano-Black Finish Wooden Case & Front Panel Blue Backlight LCD Display
- Bluetooth Wireless Audio Streaming capability from Most Bluetooth enabled devices
- USB 2.0 Host & SD/MMC for external moving Hardrive/Flashdrive. Plays MP3, & WMA Music Formats
- Aux1, Aux2, PC/MP3 Audio Inputs
- Source Selection, Play/Pause/ Bluetooth/Standby/ Volume +/- On board Control
- 5 Speaker Total: 1 x 5.25 Mid Woofer, 2 x 3 Full Range Speaker, & 2 x 1 Vocal Tweeter
- Wireless Handheld Remote Control

- Frequency Response: 20Hz-20KHz
- Input Sensitivity: 800mV
- S/N Ratio:>70dB
- Channel Separation Rate (1kHz):>40dB
- Power Output: 300 Watts Peak / 150 Watts RMS
- Woofer Impedance: 8 Ohm
- Tweeter & Full Range Speakers: 4 Ohm THD (1kHz,1W,8Ohm):<0.5%
- Bluetooth Version 2.0+EDR
- Power Supply: DC 18V/2.5A
- Unit Dimensions: H: 4.7 x W: 9.8 x L: 23.8
- Unit Weight: 11.7 LBS



PSBV400 6-Way 300 Watt Multi-Source Wall/Shelf Mount Sound Bar w/USB, SD, MP3, FM Tuner

- Piano black finish painted wooden case, front panel with blue backlight LCD display.
- 300 Watts Peak Output/ 150W RMS Output
- FM stereo radio with auto search and can store 30 Preset stations.
- USB 2.0 host and SD/MMC connector for external moving HD, flash drive, SD/MMC card, can play MPEG1 (dat, mpg), MPEG2 (vob, mpg), MPEG4 (avi, divx, xvid) movies, MP3, WMA, WAV, AC3 music and

- JPEG/JPG photos.
- CD, AUX1, AUX2, PC/MP3 INPUTS.
- RCA video input and video output to transfer your DVD video to TV set.
- 2 x 4 woofer, 4 x 3 full range speaker.
- With wireless remote control.
- With integrated wall mount.
- Unit dimensions: 5.6 H x 5.6 W x 39.4L
- Unit weight: 22.5 lbs



PHST80IP 2.1 Channel Sound Tower System - Works with All iPods, iPads & iPhones

- THD: 0.1%
- Alarm/Clock Control
- 2.1 Channel Amplifier
- 600 Watts Output Power
- Component Video Output
- 85 dB Signal Ratio Range
- Full Function Remote Control

- Independent Channel Control
- Dimensions (WxDxH): 9.4 x 11.4 x 39.4
- Output Power: L/R - 12W, Subwoofer - 26W
- Drive Unit: L/R Channel - 2 x 3, Subwoofer - 5
- Frequency: L/R - 150Hz-20KHz, Subwoofer - 50Hz-280Hz



PHIT84BK iPod/iPhone 2.1 Tower Docking Speaker System with FM Radio

- Play and Charge Your iPod or iPhone
- RCA L/R Audio-In Jacks for Stereo Connection
- 3.5mm Aux-In Jack for MP3 Player Connection
- Tune FM Radio With 20 Presets

- Full Function Remote Control
- Composite Video Output For Playing Videos on TV
- 2x10W Output + 30W Subwoofer
- Bass Control



PHIBT85BK 2.1 Channel Bluetooth Tower Speaker System with USB/SD Card Readers, MP3/AUX Input & FM Radio

- Bluetooth 2.0 (A2DPV Support)
- Play And Stream Your Music From Any Bluetooth Device
- RCA L/R Audio-In Jacks for Stereo Connections (2 Pairs)
- 3.5mm Aux-In Jack for MP3 Player/Smartphone Connection

- USB Flash & SD Card Readers for Audio Playback
- 2 x 60W Output + 120W Subwoofer
- EQ Audio Settings Adjustments
- Tune FM Radio with 20 Presets
- LCD Control Panel Display
- Remote Control Included
- Power: AC-110V

NEW





PHST90i

600 Watt Digital 2.1 Channel Home Theater Tower w/ iPod/iPhone Docking Station

- iPod/iPhone/MP3/AUX Input
- Built-in FM Radio With Memory
- Alarm Clock Control and Time
- 2.1 Channel amplifier
- Real 2.1 Channel output
- Full Function Remote Control
- Independant Control of Each Channel
- iPod/iPhone Can be Controlled Through Remote
- iPod/iPhone Charged Automatically
- Touch Key Control System
- LCD display
- Output power:600 Watts
- L (150Watts x 1) R (150Watts x 1) Subwoofer (300Watt)
- Frequency: L,R 150Hz-20kHz Subwoofer 50Hz-180Hz
- Mid Range Driver:Dual 3.5 Inch
- Tweeter:Dual 3.5 inch
- Subwoofer: 8 inch
- S/N: 85dB
- THD: 0.1%
- Wood Construction w/ Beautiful Exterior
- Power: DC 21 Volts w/ 110V Adapter
- Dimensions: 5.43"D x 17.3"W x 40.15"H



PHST90IBGL

PHST90ICW

PHST90IBK

PHST92i

600 Watt Digital 2.1 Channel Home Theater Tower w/ iPod/iPhone Docking Station

- iPod/iPhone/MP3/AUX Input
- Built-in FM Radio With Memory
- Alarm Clock Control and Time
- 2.1 Channel amplifier
- Real 2.1 Channel output
- Full Function Remote Control
- Independant Control of Each Channel
- iPod Can be Controlled Through Remote
- iPod Charged Automatically
- Touch Key Control System
- LCD display
- Output power:600 Watts
- L (150Watts x 1) R (150Watts x 1) Subwoofer (300Watt)
- Frequency: L,R 150Hz-20kHz Subwoofer 50Hz-180Hz
- Mid Range Driver:Dual 3.5 Inch
- Tweeter:Dual 3.5 inch
- Subwoofer: 8 inch
- S/N: 85dB
- THD: 0.1%
- Wood Construction w/ Beautiful Exterior
- Power: DC 21 Volts w/ 110V Adapter
- Dimensions: 11.5"D x 15.2"W x 41.75"H



PHST92IBGL

PHST92IBGL

PHST92IBGL

PHST94iP

600 Watt Digital 2.1 Channel Home Theater Tower w/ iPod/iPhone Docking Station

- iPod/iPhone/iPad/MP3 AUX Input
- S-Video Output
- Built-In FM Radio with Memory
- Alarm Clock Control and Time
- 2.1 Channel Amplifier
- Real 2.1 Channel Output
- Full Function Remote Control
- Independant Control of Each Channel
- iPod/iPhone/iPad can be Controlled Through Remote
- iPod/iPhone/iPad Charged Automatically
- Touch Key Control System
- LCD Display
- Output Power 600 Watts
- L (150W x 1) R (150W x 1) Subwoofer (300Wx 1)
- Frequency: L,R 150Hz - 20kHz Subwoofer 50Hz - 280Hz
- Mid Range Driver: dual 3.5 Inch
- Tweeter: DUal 1.0 inch
- Subwoofer: 8 inch
- S/N: 85dB
- THD: 0.1%
- Wood Construction w/ Beautiful Exterior
- Dimensions: 43" x 20.3" x 11"
- Weight: 41.9 Lbs



PHST94IPGL

PHST94IPGL

PHST94IPBK

PHST96iP 600 Watt Digital 2.1 Channel Home Theater Tower w/ iPod/iPhone Docking Station

- iPod/iPhone/iPad/MP3 AUX Input
- S-Video Output
- Built-In FM Radio with Memory
- Alarm Clock Control & Time
- 2.1 Channel Amplifier
- Real 2.1 Channel Output
- Full Function Remote Control
- Independant Control of Each Channel
- iPod/iPhone/iPad Can Be Controlled Through Remote
- iPod/iPhone/iPad Charged Automatically
- Touch Key Control System
- LCD Display
- Output Power: 600Watts
- L (150W x 1) R (150W x 1) Subwoofer (300w X 1)
- Frequency: L, R 150Hz-20KHz Subwoofer 50Hz-280Hz
- Mid Range Driver: Dual 3.5 Inch
- Tweeter: Dual 1.0 Inch
- Subwoofer: 8 Inch
- S/N: 85dB
- THD: 0.1%
- Wood Construction w/ Beautiful Exterior
- Dimensions: 15.2" x 11.4" x 42.1"
- Net Weight: 35.8 Lbs
- Note: iPod Touch does not work with this tower



PHST96iPGL



PHST96iPCW



PHST96iPBK

PIWPD3 iPod iPhone4 4S Dock with wireless Speakers with Aux Input For All Other Mp3 Players / Android Phones Amd iPhone 5

- Compatible player and charger for iPod/iPhone
- 2 Wireless Speakers with Built-In Rechargeable Lithium Batteries
- 3 Transmission Channels for Low Interference
- Speaker Power: 2x3 Watts
- 30 Meters (100 Feet) Transmission Range

- Volume Control Button on Each Speaker
- Changable Color Light on Each Speaker
- 3.5mm Aux-In Jack
- Video Out
- Automatic Tuning On Speakers
- Remote Control and 110-240V AC Adaptor Included



PIP711 Digital 2-Way Stereo Speaker System for iPods, iPads & iPhones, 300 Watt Power, Remote Control & Line-In

- Charges Your Apple Device When Docked
- Fully Functional Wireless Remote Control
- Output Power: 300 Watt Max, 150 Watt RMS
- Connect Any Digital Music Player Via 3.5mm Jack
- Compatible with Most iPad, iPod & iPhone Models
- Use Component Video Output to Play Video on Your TV

- Full-Range Sound: Dual 5 Woofers & Dual 3/4 Tweeters
- Frequency Response: 150 Hz - 20 kHz. S/N Ratio: 85 dB
- THD: 0.1%. Weight: 13 Lbs.



PICL36B iPod iPhone Dock Clock Radio with FM Radio, LED Nightlight, Dual Alarm Clock & AUX Input for Samsung Galaxy, iPhone 5 and Other Devices

- Backlit Illuminated LCD Display
- Apple 30 Pin Connector Compatible with iPhones & iPods
- Set Wake Up Alarm to Play Your iPod/iPhone, Radio, Buzzer
- 4 Level Brightness Adjustable LED Nightlight
- FM Stereo Radio with PLL Digital Tuning System
- Easy Push Button Controls
- Play, Pause, Stop, Forward, Backward, Skip, Search, Volume +/-
- 3.5mm AUX-IN Jack for Connecting External Devices
- 12/24 Hour Clock Display

- 2.25 Full Range Speaker
- Enjoy up to 20 Station Presets
- Clock Back Up Battery (1 x CR2025 Battery Included)
- 120 Minute Sleep Mode/ Snooze 9 Minute with level Dimmer
- Includes Remote Control & AC/DC Adaptor 100~240V (12V1.5A)
- Apple 30 Pin Connector(5V1A) Compatible with 30-Pin Devices: iPhone(3G/3GS/4G/4GS) iTouch(2Gen/3Gen/4Gen) Nano(1Gen/2Gen/3Gen/4 Gen/5Gen/6Gen)
- Dimensions: 5.51L x 7.40H x 3.44W





PHSCI20B iPod/iPhone Alarm Clock Radio With High-Performance 2.1 Channel 200 Watts Speakers & Am/Fm Tuner

- Compatibility: iPod Mini 1G; iPod Nano 1G/2G/3G/4G/5G/iPod 3G/4G/5G/5.5G/6G/iPod Touch(Generation 1 & Generation 2) iPhone
- Aux Input Jack Allows Connection of Other Audio Devices, Such As MP3 and CD Players, Desktop Computers, Satellite Radio and Laptops
- Includes AM/FM Radio, Clock, Alarm, And RF Remote With Full iPod Navigation
- Radio Memory Station: AM 9 Station / FM 9 Stations
- sleep timer 5MIN/15MIN/30MIN
- Alarm Allows One To Wake Up To An iPhone, iPod,

- AM/FM Radio, Or Buzzer
- Fully Function Remote Control
- LCD Display
- Equalizer Function Control
- Automatic Gain Control
- SRS-3D Level Control
- Color: Black
- Dimensions: 9.45" D 14.4 W 4.88 H
- Weight: 8 LBS;
- Total Power Output: 200 Watts
- Power Source: 18V , 1.6A 110V



iPhone Not Included

PHSCI20W 200 Watts High-Performance 2.1 Channel AM/FM Clock Radio Speaker With iPod / Iphone Docking Station(White)

- Compatibility: iPod Mini 1G; iPod Nano 1G, 2G, 3G,4G, 5G; iPod 3G, 4G, 5G, 5.5G, 6G; iPod Touch(Generation 1 & Generation 2) ;iPhone
- Aux Input Jack Allows Connection of Other Audio Devices, Such As MP3 and CD Players, Desktop Computers, Satellite Radio and Laptops
- Includes AM/FM Radio, Clock, Alarm, And RF Remote With Full iPod Navigation
- Radio Memory Station: AM 9 Station / FM 9 Stations
- sleep timer 5MIN/15MIN/30MIN
- Alarm Allows One To Wake Up To An iPhone, iPod, AM/FM Radio, Or Buzzer

- Fully Function Remote Control
- LCD Display
- Equalizer Function Control
- Automatic Gain Control
- SRS-3D Level Control
- Color: White
- Dimensions: 8.16D 9.45W 4.88H
- Weight: 8 LBS;
- Total Power Output: 200 Watts
- Power Source: 18V , 1.6A 110V



iPhone Not Included

PIPDSP20 iPod/iTouch/iPhone Audio Docking Portable Speaker System

- High Grade Speaker and Digital Amplifier for Superior Sound Quality
- Side Air Vent for Optimal Bass
- Elegant Cloth with Aluminum Trim Panel Design
- Slide Out Rear Stand for Added Support and Comfortable Use
- Side Up Back Support for Extra Safe Device Docking/Support

- Plays and Charges most iPods, iPod Touch and iPhone
- Fast 1A Charging for iPhone
- AC Operation using Separate AC-Adaptor (Included)
- Top Panel Electronic Volume Controls
- Low Power Consumption with Smart Auto-Off/On Power
- Total Power Output: 15 Watts



PIDOCK1 Universal iPod/iPhone Docking Station For Audio Output Charging - Sync W/iTunes And Remote control

- Dock Station With Remote For iPods
- Listen To Your Music On Your Home Stereo System
- Synchronize With iTunes On Your Personal Computer
- Stereo Audio Out

- Remote Control System
- Includes Audio and Charging Cablesli>Power Source Voltage: 100-240v 5V Output



iPhone Not Included

PIPADK1

Universal iPod/iPad/iPhone Docking Station For Audio Output Charging - Sync WiTunes And Remote control

- Conveniently dock & charge your iPhone, iPad, or iPod
- Using the USB port, sync with iTunes while your device is connected
- Stereo audio out (3.5mm jack)
- Control the music with the included wireless remote control
- Construction material: Plastic
- Power Source Voltage: 100-240v 5V Output
- Dimensions: 3.77 x 2.13 x 0.83



iPad Not Included

PIPADK2

Universal iPod/iPad/iPhone Docking Station For Audio & Video Output Charging - Sync WiTunes And Remote control

- Conveniently dock & charge your iPhone, iPad, or iPod
- Using the USB port, sync with iTunes while your device is connected
- Stereo audio out (3.5mm jack)
- Control the music with the included wireless remote control
- Component video output
- Construction material: Plastic
- Voltage: 100-240 5 Volt Output
- Dimensions: 3.77 x 2.13 x 0.83



iPhone Not Included

PIPADK3

Universal iPod,iPhone & iPad Multimedia Entertainment Docking Station with Remote Control (Black)

- Compatible with all iPods, iPhones & iPads (lightning to 30-pin adapter not included)
- Stereo Audio Output
- Component Video Output
- USB Host/Device Control
- HDMI Output
- Mini USB Port
- Standard USB Port
- Dock charges your iDevice
- Wireless Remote Control Included
- Connect and stream media directly to your TV
- Voltage: 100-240v 5V Output
- Size: 5.5" W x 3.9" D x 1.2" H



PBTR20

Universal Mini Bluetooth Transmitter with 3.5mm Headphone Input

- Broadcast Bluetooth Audio Transmissions from Devices That do Not have Bluetooth
- Wirelessly Transmits Audio Streaming Sound from Your Stereo Device to Any Bluetooth Enabled Receiver, Headphones or Speakers
- Transmit Music and Sound from Your TV, iPod, Tablet, Mp3 player or Any Other Device that Does not Have Bluetooth
- Compatible with Any Stereo Device with 3.5mm Headphone Jack, Such as TV/PC/CD/iPod/MP3/MP4 etc....
- Enjoy Your Music Without the Restriction of Wires
- Watch Your TV Quietly and Wirelessly in Full Stereo
- Transmitter will Automatically Search for Bluetooth Stereo Receiver and Finish Connection
- Every Time the Transmitter is Switched on, it Will Automatically Connect to Last Connected Device.
- Transmitter will Automatically Switch Off if no Devices Can be Connected Within 5 Minutes.
- Portable Bluetooth Stereo Transmitter Powered by Built-in Rechargeable Lithium-ion Battery.
- Will Broadcast Wirelessly up to a Range of 32' feet
- Bluetooth Version 2.1
- Working Time: 5-7 Hours
- Charging Time: 2-3 Hours
- Standby Time: 168-240 Hours
- Dimensions: 2.13"x 0.98"x 0.43" inches
- Weight: .35 oz.



NEW

PBTR30

Bluetooth Receiver Adapter with Streaming Audio and Built-in Microphone for Call Answering, 3.5mm Jack, and Rechargeable Battery

- Connect to any Stereo or Speaker System with 3.5mm Jack to Enable Bluetooth Audio Streaming
- Play and Control Music Wirelessly from Your iPod/MP3 Player, iPhone/Smartphone, iPad etc.
- Works with Headphones, Home Theater System, Car Stereos etc.
- Can be Controlled with All Bluetooth Enabled Devices
- Built-in Mic for Hands-Free Calls
- Excellent Wireless Signal Range
- Supports A2DP Stereo Bluetooth For Superior Music Quality
- Charging Jack: Mini USB (DC 5V)
- Built-In Rechargeable Battery
- AUX 3.5mm Cable (Included)
- LED Indicator Light
- Technical Specs Bluetooth Version: Bluetooth V3.0
- Working Range Up To: 35 Feet
- Standby Time: 144-192 Hours
- Working Time: 6 - 8 Hours
- Charging Time: 1-2 Hours
- Dimension: 2.12 x .98 x .43
- Weight: 8g



NEW



PBTR60

Wireless Bluetooth 30-Pin iPod Docking Receiver Adapter and Call Answering Built-in Microphone, 3.5mm Jack and Rechargeable Battery

NEW

- Connect to Any 30-Pin Apple Dock to Enable Wireless Audio Streaming
- Play and Control Music Wirelessly from Your iPod/MP3 Player, iPhone/Smartphone, iPad etc.
- AUX Jack Allows Connection to Car Stereos, Headphones, Amplifiers, Home Theater Systems, etc.
- Can be Controlled with All Bluetooth Enabled Devices
- Connects to All 30-Pin iPhone, iPod, iPad Docking/Audio Systems
- Built-in Mic for Hands-Free Calls
- Excellent Wireless Signal Range
- Supports A2DP Stereo Bluetooth for Superior Music Quality
- Ability to Pair with 2 Mobile/Smartphones at the Same Time
- Built-In Rechargeable Battery
- AUX 3.5mm Cable (Included)
- 3.5mm AUX Line Out Jack
- LED Indicator Light
- Technical Specs
- Bluetooth Version: Bluetooth V3.0
- Working Range Up To: 35 Feet
- Standby Time: 144-192 Hours
- Working Time: 6 - 8 Hours
- Charging Time: 1-2 Hours
- Dimension: 2.12 x .98 x .43



PBTR70

Bluetooth A2DP Streaming Audio Interface (Music/Audio) Receiver Adapter for 30-Pin Apple iPod/iPhone/iPad Docking Station

- Easily add Bluetooth wireless streaming to your speakers, stereo system or docking station
- Works with and enables Bluetooth for devices like iPads, iPods, iPhones, Androids, BlackBerry, PCs, Video game consoles, Bluetooth Cell Phones & much more
- Extends the range from which you can play music via Bluetooth connection
- 3.5mm/1/8 Aux input allows the connection of additional devices
- Connects to Apple 30 Pin Docks
- 3 Level LED illumination to confirm visual Bluetooth Interface (Red/Blue/Flashing Blue)
- Control your music wirelessly throughout your home
- Transmission distance: up to 10 meters (33 feet)
- Unit Dimensions: 2.15H x 2.15W x 0.45D



PBS2BK

Bluetooth Mini Speaker with Hands-Free Call Answering and Music Streaming, AUX-In, 8 Hour Playback (Black)

- Built-in Bluetooth Technology
- Enjoy Call Answering, Hands-Free Talking or Stream Music
- Compatible with all Bluetooth-Enabled Devices
- Works with iPhone, iPad, Android, BlackBerry, MP3 Players, Tablets, etc.
- Connect to Virtually Any Audio Device via AUX 3.5mm Input
- Integrated Stereo Sound with Rich Bass Response
- Includes USB Charging Cable
- Rechargeable Lithium-Ion Battery
- Battery Life: 8 Hours
- Control Song Selection and Volume Wirelessly
- Durable Aluminum Alloy Body



PBS2SL

Bluetooth Mini Speaker with Hands-Free Call Answering and Music Streaming, AUX-In, 8 Hour Playback (Silver)

- Built-in Bluetooth Technology
- Enjoy Call Answering, Hands-Free Talking or Stream Music
- Compatible with all Bluetooth-Enabled Devices
- Works with iPhone, iPad, Android, BlackBerry, MP3 Players, Tablets, etc.
- Connect to Virtually Any Audio Device via AUX 3.5mm Input
- Integrated Stereo Sound with Rich Bass Response
- Includes USB Charging Cable
- Rechargeable Lithium-Ion Battery
- Battery Life: 8 Hours
- Control Song Selection and Volume Wirelessly
- Durable Aluminum Alloy Body



PBS9BK

Bluetooth Mini Cube Speaker With Handsfree Phone Function, Aux-In, 8 Hours Of Playback

- Bluetooth Wireless Module Compatible With Many Smartphones
- iPhone, iPad, Android, BlackBerry, All Bluetooth-Enabled Music Players
- Supports Bluetooth Stereo For Rich Sound And Superb Bass Response
- Rechargeable Lithium-Ion Battery Lasts Up To 8 Hours, Charges Via USB

- Answer Calls With Bluetooth Hands Free Function
- Play, Pause, Previous, Next Functions Over Bluetooth
- Connect Virtually Any Audio Device Via 3.5mm Aux-In Jack
- Constructed From Durable Aluminum Alloy
- Bluetooth Profiles Supported: A2DP, AVRCP
- Color: Black
- Dimensions: 2.4 H x 2.4 W x 3.2 D



PMS2

Mini Capsule Rechargeable Speaker for iPod/MP3 Players, PC, Tablets, etc.

- Plays all iPod/iPhone models and other audio devices with 3.5-mm audio jack
- Perfect replacement for laptop speakers
- Unique vacuum bass design for surprising volume and bass response
- Fits in your Hand / Pocket for ultimate portability
- Built in li-ion rechargeable batteries
- Frequency response: 100HZ-20KHZ
- Battery Charge time: DC 5V 200MAH-300 MAH around 2.5 hours; USB 4 hours
- Plays On Fully Charged 8 hours
- Dimensions: 2" D x 1.4" W x 2.2" H



PMS2B



PMS2R

Red

PMS2W

White

PMS5DB

Bass Expanding Rechargeable Mini Speakers Pair for iPod/MP3/Computers (Black)

- Plays all iPod/iPhone models and other audio devices with 3.5-mm audio jack
- Perfect replacement for laptop speakers
- Unique vacuum bass design for surprising volume and bass response
- Fits in your Hand / Pocket for ultimate portability
- Built in li-ion rechargeable batteries

- Frequency response 100HZ-20KHZ
- Battery Charge time: DC 5V 200MAH-300 MAH around 2.5 hours; USB 4 hours
- Plays On Fully Charged 8 hours
- Dimensions: 2 D x 1.4 W x 2.2 H
- Color: Black



PSPFM1

Portable MP3 Speaker Player With Lithium Rechargeable Battery, LED Display, MP3/Micro SD/USB/Laptop, FM Radio, Aux Input (BLUE COLOR)

- LED Screen Display Track Information
- Supports Micro SD Cards and USB Sticks (MP3 Format) To Play Back Your Favorite Music
- FM Radio Function with Auto Search
- Line-In for Any Digital Music Player (iPod, iPhone, iPad, Android, MP3 Player)
- Headphone Jack for Private Listening
- Built-In Rechargeable Lithium Battery
- Material: Plastic
- Dimension: 5 X 3.2 X 1.6
- Speaker Power: 20 Watts
- Frequency Response: 90 Hz-20 KHz
- Battery Capacity: 600mah



PSPFM1R



PSPFM1B



PSPFM1BL

PSR6

NEW

Hanging Waterproof AM/FM Shower Clock Radio

- AM/FM Manual Tuner
- Built in Digital Clock with LCD Readout
- Hanging Hook intergrated design
- Marine Grade Water/Steam Proof: IP67 waterproof rated
- Rotary Volume Control
- Built-in Analog Tuner & Extended Reach Antenna
- Requires 3xAA Batteries (Not Included)
- Dimensions: 5.35H x 3.14W x 1.65D



PSR9

NEW

Fog Free Oval Shaving Mirror Water Resistant Shower AM/FM Clock Radio & Alarm

- AM/FM High Sensitivity Manual Tuner
- Built in Digital Alarm Clock with LCD Readout
- Ultra Slim Design Shelf and Wall Mountable
- Marine Grade Water/Steam Proof
- Chrome Accent Easy Push Button Control Rotary Knobs
- Rotary Volume Control
- Fog Free Oval Shaving Mirror
- Built-in Analog Tuner & Extended Antenna
- Requires 4xAA Batteries (Not Included)
- Dimensions: 0.98H x 7.09W x 6.22D





PSBT25

Gator Sound Waterproof Bluetooth Shower Speaker and SpeakerPhone with Built-in Microphone for Call Answering

- Built-in Bluetooth Technology
- Enjoy Call Answering, Hands-Free Talking or Stream Music
- Compatible with all Bluetooth-Enabled Devices
- Works with iPhone, iPad, Android, BlackBerry, MP3 Players, Tablets, etc.
- Connect to Virtually Any Audio Device via AUX 3.5mm

- Input
- Integrated Stereo Sound with Rich Bass Response
- Includes USB Charging Cable
- Rechargeable Lithium-Ion Battery
- Battery Life: 8 Hours
- Control Song Selection and Volume Wirelessly
- Durable Aluminum Alloy Body

NEW



PLTTB9U

USB Turntable with direct-to-digital USB/SD Card Encoder & Built-in AM/FM Radio conversion

- Turn your Records Into MP3s
- 3 speed (33 1/3/45 and 78 RPM) turntables
- Built-in adapter for 45 RPM LP included
- ceramic cartridge with diamond needle
- Two built-in full range speakers 4 OHMS, 30 Watts
- USB/SD encoder that can easily record old vinyl or other Aux in audio onto flash drive or SD/MMC card through USB/SD sockets in MP3 formats

- play your music (mp3 and wma)pre-stored on SD/ MMC card ,USB drive or M3 player through USB/SD host.
- AM/FM stereo radio
- Strong strengthened semi-transparent dust cover
- AC 110V 60HZ
- Dimensions: 15.5 x 11 x 4.7



PNGTT1R

Classic Horn Phonograph/Turntable With USB-To-PC Connection And Aux-In (Mahogany)

- Classic Turntable With PC Recording Function
- USB Connection to Enable Recording to PC or MAC
- Files Can Be Saved In MP3, WAV, OGG, WMA, etc. Formats
- Auto Return
- Auto Stop
- RCA Stereo Audio Out

- RCA Stereo Audio In
- Ceramic Cartridge
- Belt Drive
- AC Power: 120 V 60 Hz
- 2 Mid-range/Bass Speakers, 1 Treble Speaker For Full Sound
- Color: Mahogany



PTCD8US

Retro Style Turntable With CD/Radio/USB/SD/MP3/WMA and Vinyl to MP3 Encoding (Silver)

- Two Speed (33/45 RPM) Turntable
- 3" Built-In Speaker
- Plays CDs and MP3s from USB/SD
- AM/FM Radio (FM 88 - 108 Mhz, AM 540 - 1600 kHz)
- USB/SD Card Slots - Play MP3s or Encode Vinyl to MP3
- Converts Vinyl, Direct to USB/SD Card
- X-Bass Control System

- Radio Dial Scale With Amber Backlight
- Rotary Volume Control
- RCA Line Out
- 3.5mm Headphone Jack
- Wireless Remote Control
- LCD Display With Blue Backlight
- Power Source: AC 110
- Dimensions: 12.24 (W) x 12.36 (D) 6.61 (H)



PTCD8UB

Retro Style Turntable Plays AM/FM Radio, MP3/WMA via USB/SD Card Readers, and Vinyl-to-MP3 Encoding Function (Black)

- Two Speed (33/45 RPM) Turntable
- 3" Built-In Speaker
- Plays CDs and MP3s from USB/SD
- AM/FM Radio (FM 88 - 108 Mhz, AM 540 - 1600 kHz)
- USB/SD Card Slots - Play MP3s or Encode Vinyl to MP3
- Converts Vinyl, Direct to USB/SD Card
- X-Bass Control System

- Radio Dial Scale With Amber Backlight
- Rotary Volume Control
- RCA Line Out
- 3.5mm Headphone Jack
- Wireless Remote Control
- LCD Display With Blue Backlight
- Power Source: AC 110
- Dimensions: 12.24 (W) x 12.36 (D) 6.61 (H)



PTR8UR

Retro-Style Turntable - Plays Radio, MP3s via USB & SD Memory with Vinyl-to-MP3 Encoding (Red)

- AM/FM Radio
- RCA Line Out
- 3" Built-in Speakers
- X-Bass Control System
- USB & SD Memory Slots
- 45 RPM Adaptor Included
- Power Source: AC 110/220V
- Illuminated Front Dial Display
- LCD Display with Blue Backlight

- Vinyl to MP3 Recording Function
- Radio Dial Scale with Amber Backlight
- Wireless Remote Control Playback Configuration
- 3.5mm AUX Input Jack & 3.5mm Headphone Jack
- Three speeds (33-1/3, 45, and 78 RPM) to Ensure You Enjoy All Your Favorite Vinyl Records
- Dimensions: 15.98 (W) x 13.62 (D) x 8.66 (H)



PTR8UB

Retro Turntable with AUX Input/Radio/USB/SD/MP3 and Vinyl-to-MP3 Encoding (Black)

- 3 Speed 33/45/78 RPM Selectable Turntable
- USB/SD For MP3 Playback
- USB/SD Card Slots - Play MP3s or Encode Vinyl to MP3
- 3 Built-In Speaker
- AM/FM Radio (FM 88 - 108 Mhz, AM 540 - 1600 kHz)
- X-Bass Control System

- Radio Dial Scale With Amber Backlight
- Rotary Volume Control
- RCA Line Out
- 3.5mm Headphone Jack
- LCD Display With Blue Backlight
- Runs On 110 V AC
- Color: Black



PTTCDS7U

Vintage Styled Turntable - Plays AM/FM Radio, Cassettes, CDs, and MP3s - USB/SD Direct Record and Aux Input For iPod/MP3 Players (Mahogany)

- AM/FM Radio
- Built-in Speakers
- RCA Line Outputs
- Front-Loading CD Tray
- Read-Out Analog Radio
- 45 RPM Adaptor Included
- Power Source: AC 110/220V

- LCD Display with Blue Backlight
- Direct USB/SD Turntable Encoding
- Cassette Playback with Single Key Slot-in Design
- 3.5mm AUX Input Jack & 3.5mm Headphone Jack
- Three speeds (33-1/3, 45, and 78 RPM) to Ensure You Enjoy All Your Favorite Vinyl Records



PTTCS9U

Classic Retro Style Turntable - Plays AM/FM Radio, Cassettes & MP3s - USB/SD Direct Record Function & Aux Input For iPod/MP3 Players

- AM/FM Radio
- RCA Line Outputs
- Built-in Speakers
- 45 RPM Adaptor Included
- Power Source: AC 110/220V
- Digital Read-Out Analog Radio
- LCD Display with Blue Backlight

- Direct USB/SD Turntable Encoding
- Cassette Playback with Single Key Slot-in Design
- 3.5mm AUX Input Jack & 3.5mm Headphone Jack
- Three speeds (33-1/3, 45, and 78 RPM) to Ensure You Enjoy All Your Favorite Vinyl Records





PTCWTRS80 Floor Standing Retro Vintage Turntable Entertainment Center with CD, AM/FM Radio, iPod Aux Input Double Cassette Deck

- 2 x 75 Watts Output
- full-range stereo speakers
- CD Player
- Aux Input To Play All Mp3 Player And iPods, Phones
- Am Fm PLL Tuning Radio With 10 Station AM And 10 Stations Fm Memory

- 3 Speed 33/45/78 RPM Selectable Turntable
- Double Cassette Deck
- Includes easy-to-read LED display and dynamic
- Beautifully Constructed MDF Wooden Walnut Color Cabinet
- Runs on 110 V AC



PTTC4U Multifunction Turntable With MP3 Recording, USB-to-PC, Cassette Playback, Rechargeable Battery

- Three Speed Belt-Driven Turntable Fit For 33, 45, and 78 RPM
- Jewel Stylus with Ceramic Stereo Cartridge
- 45 RPM Adapter
- Automatic and Manual Stop Selection
- USB Port For Converting Vinyl and Cassette to MP3 via Your PC
- One Key Cassette Player Deck

- Two Built-In Stereo Speakers
- Stereo RCA Output
- Power On/Off With Rotary Volume Control
- 3.5mm Aux-In Jack
- Rechargeable Battery
- USB Cable and Free Audacity Software Included For Vinyl-to-MP3
- Dimensions: 12.72 x 11.97 x 6.30



PTCDS1U Classical Turntable with AM/FM Radio CD/Cassette & USB Recording

- Phono/Radio/CD player/USB record/Cassette
- AM/FM Radio
- Front loading, single CD, drawer type
- CD/MP3/CD-R/CD-RW discs compatible
- USB record
- USB encoder that can easily record old vinyl or other Aux in audio onto Flash Drive Through USB Socket in MP3 Formats
- play Your Music (mp3 and wma)Pre-stored on ,USB Drive or MP3 Player Through USB Port

- 3 speed turntable 33-1/3, 45, 78 RPM
- Ceramic stereo cartridge
- Auto return
- Audio output power: 2.5W(max)
- 3.5mm Aux in jack
- Remote control for CD/USB
- 2 speaker
- AC Power
- Dimensions: 20.08"X13.39"X8.86"



PTCDS2UI Classical Turntable with AM/FM Radio/ CD/ Cassette/ USB Recording & iPod Player

- Phono/Radio/CD player/USB record/Cassette
- AM/FM Radio
- Front loading, single CD, drawer type
- CD/MP3/CD-R/CD-RW discs compatible
- USB record
- USB encoder that can easily record old vinyl or other Aux in audio onto Flash Drive Through USB Socket in MP3 Formats
- play Your Music (mp3 and wma)Pre-stored on ,USB Drive or MP3 Player Through USB Port

- 3 speed turntable 33-1/3, 45, 78 RPM
- Ceramic stereo cartridge
- Auto return
- Audio output power: 2.5W(max)
- iPod player
- Remote control for CD/USB
- 2 speaker
- AC Power
- Dimensions: 20.08"X13.39"X8.86"



PTCDCS3UIP **Classical Trumpet Horn Turntable/Phonograph with AM/FM Radio
CD/Cassette/USB Players & Direct to USB Recording**

- Belt Drive
- USB Record
- 110 Volt AC Power
- Acoustic Trumpet Horn
- Ceramic Stereo Cartridge
- AM/FM Radio with Stereo
- 45 RPM Adaptor Included
- Audio Output Power: 2 Speaker

- Front-Loading, Single CD Drawer
- Phono, Radio, CD & Cassette Players
- 3 Speed Turntable 33-1/3, 45, 78 RPM
- CD, MP3, CD-R/CD-RW Disc Compatible
- Wireless Remote control Playback Configuration
- Play Your Favorite MP3 Song from USB Flash Drives
- Dimensions: 15.55 X 11.81 X 31.49



PVNP4CD **Vintage Phonograph Horn Turntable With CD, Cassette,
AM/FM, Aux-In, USB-to-PC Recording**

- Handmade High Quality Wood Veneer Cabinet
- Speaker: Full Size Brass Horn
- 3 Speed Turntable: 33, 45, 78 RPM
- USB Jack For PC Connection - Record Your Vinyl to MP3
- Drawer CD Player
- Analog AM/FM Tuner

- Slot-in Cassette
- Front Panel 3.5mm Aux-In Jack
- 3.5mm Headphone Jack
- Stereo RCA Output
- USB Cable and Free Audacity Software Included For Vinyl-to-MP3
- Dimensions: 31.49 x 21.65 x 19.69



PTCDS7UIB **Retro Vintage Turntable System with Built-in Speakers - Plays AM/FM
Radio, CD, Cassette & MP3s - USB Card & SD Memory Slots, Vinyl-to-MP3
Encoding & Built-in Slide-Out iPod/MP3 Player Compartment (Black)**

- AM/FM Radio
- 45 RPM Adaptor Included
- Power Source: AC 110/220V
- Illuminated Front Dial Display
- LCD Display with Blue Backlight
- Front-Loading Single CD Drawer
- Compatible with CD-R/CD-RW Discs

- Wireless Remote Control Playback Configuration
- 3.5mm AUX Input Jack & 3.5mm Headphone Jack
- Cassette Playback with Single Key Slot-in Design
- Three speeds (33-1/3, 45, and 78 RPM) to Ensure You Enjoy All Your Favorite Vinyl Records
- Dimensions: 15.98 (W) x 13.62 (D) x 8.66 (H)



PLTTB8UI **Classical Vinyl Turntable Record Player With PC Encoding/
iPod Player/AUX Input & Dual Fold-Out Speaker System**

- Rugged suitcase with Dual fold-out speakers
- USB connection to enable recording with PC
- Can be saved with MP3/WAV and OGG VORBIS in the computer
- Auto return
- Auto Stop Phonograph

- Headphone output
- 110 Volt AC power
- 45 rpm adaptor included Software, USB cable & Aux in cable & AC adapter
- Dimensions: 20.62 x 13.14 x 7.24



PTTCSM60 **Turntable Boombox Multimedia System - Plays AM/FM Radio, CDs,
Cassettes, MP3s, - USB/SD Memory Ports & Vinyl-to-MP3 Encoding**

- 150 Watt Output
- RCA Line Outputs
- 3.5mm AUX Input Jack
- 45 RPM Adaptor Included
- Analogue Tuning Radio (FM)
- Bookshelf Speakers Included
- Direct USB/SD Turntable Encoding
- Compatible with CD-R/CD-RW Discs

- Wireless Remote Control Playback Configuration
- 3.5mm AUX Input Jack & 3.5mm Headphone Jack
- Front-Loading, Single CD Drawer and Dual Cassette Decks
- Three Speeds (33-1/3, 45, and 78 RPM) Record Playing Speeds
- Dimensions (Main Unit): 12.49 x 11.39 x 10.53
- Dimensions (Speaker): 5.73 x 6.28 x 8.84





PTCDS7UIW **Retro Vintage Turntable System with Built-in Speakers - Plays AM/FM Radio, CD, Cassette & MP3s - USB Card & SD Memory Slots, Vinyl-to-MP3 Encoding & Built-in Slide-Out iPod/MP3 Player Compartment (Wood Finish)**

- AM/FM Radio
- 45 RPM Adaptor Included
- Power Source: AC 110/220V
- Front-Loading Single CD Drawer
- Illuminated Front Dial Display
- LCD Display with Blue Backlight
- Compatible with CD-R/CD-RW Discs

- Wireless Remote Control Playback Configuration
- 3.5mm AUX Input Jack & 3.5mm Headphone Jack
- Cassette Playback with Single Key Slot-in Design
- Three speeds (33-1/3, 45, and 78 RPM) to Ensure You Enjoy All Your Favorite Vinyl Records
- Dimensions: 15.98 (W) x 13.62 (D) x 8.66 (H)



PTCDS5U **Vintage Turntable With CD/Cassette/Radio/Aux-In/USB/SD/MP3 and Vinyl-to-MP3 Encoding**

- Two Speed (33/45 RPM) Turntable
- Plays CDs and MP3s from USB/SD
- AM/FM Radio (FM 88 - 108 Mhz, AM 540 - 1600 kHz)
- Cassette Playback With Single Key Design
- USB/SD Card Slots - Play MP3s or Encode Vinyl to MP3
- Converts Vinyl, Cassette Direct to USB/SD Card
- 3.5mm Auxillary Input Jack

- Extra Bass Control System
- Dial Scale With Illumination
- Rotary Volume Control
- Remote Control for CD with 12 Buttons
- 3.5mm Headphone Jack
- LCD Display With Blue Backlight
- Power Source: AC 110 / 220 V
- Dimensions: 15.98 (W) x 13.62 (D) x 8.66 (H)



PVNTT6UMR **Vintage Style Phonograph/Turntable With USB-To-PC Connection (Mahogany)**

- 3 Speeds (33, 45, 72 RPM)
- Music Can Be Transferred to PC or Mac via USB Connection
- Files Can Be Saved In MP3, WAV, OGG, WMA, etc. Formats
- Handcrafted Wooden Cabinet
- High Quality Sounds

- Auto Stop Phonograph
- Ceramic Cartridge
- Belt Drive
- AC Power: 120 V 60 Hz
- RCA Line-Out for Audio Amplifier
- RCA Line-In for Auxillary Input
- Color: Mahogany



PVNTT6UMT **Vintage Style Phonograph/Turntable With USB-To-PC Connection (Dark Maple)**

- 3 Speeds (33, 45, 72 RPM)
- Music Can Be Transferred to PC or Mac via USB Connection
- Files Can Be Saved In MP3, WAV, OGG, WMA, etc. Formats
- Handcrafted Wooden Cabinet
- High Quality Sounds

- Auto Stop Phonograph
- Ceramic Cartridge
- Belt Drive
- AC Power: 120 V 60 Hz
- RCA Line-Out for Audio Amplifier
- RCA Line-In for Auxillary Input
- Color: Dark Maple



PVNTTR22 **Retro Belt-Drive Turntable With Three Speeds and AM/FM Radio**

- 3 Speed Turntable: 33, 45, 78 RPM
- Ceramic Stereo Cartridge
- 45 RPM Adapter
- Two Built-in Stereo Speakers
- AM/FM Radio

- 3.5mm Aux-In Jack
- Stereo RCA Output
- AC Power Supply
- Dimensions: 12.60 x 10.63 x 4.72



PVTT2U **Retro Belt-Drive Turntable With USB-to-PC Connection, Rechargeable Battery**

- 3 Speed Turntable: 33, 45, 78 RPM
- Ceramic Stereo Cartridge
- 45 RPM Adapter
- Two Built-in Stereo Anti-Magnetic Speakers
- USB Port For Connection to PC - Convert Vinyl to MP3
- Stereo RCA Output
- Rechargeable Battery
- Free Audacity Software Included For Vinyl-to-MP3
- Dimensions: 10.63 x 13.78 x 4.33



PVTT2UBK



PVTT2UGR



PVTT2UOR



PVTT2UWD

PVNT7U **Retro Style Turntable With USB-to-PC**

- Wooden Cabinet with Plastic Dust Cover
- Three Speeds: 33, 45, 78 RPM
- 45 RPM Adapter
- Automatic and Manual Stop
- Two Built-in Full Range Speakers

- Ceramic Stereo Cartridge
- Stereo RCA Output
- Free Audacity and USB Cable Included For Vinyl-to-MP3 Conversion
- Dimensions: 12.60 x 11.02 x 3.54



PMKSPAD2 **Universal Tablet PC/Android/Kindle/iPad Floor Stand For Music, Reading, Bedside Use, Fitness Use**

- Fits Any Tablet From 8.0 To 10.1 Inches In Size
- Use With Reading Apps, Music Apps, Internet Browsing, Watching Video
- Height Adjustability: 3.6 - 4.9 Feet
- 360° Rotatable Flexible Metal Hose
- 300° Rotatable Tablet Gripper

- High Brightness LED Lamp With Dimmer
- Also Holds Your iPhone/Android Phone
- USB Port To Charge Your Phone with Your USB Charger
- DC 5 Volt





PMKSPAD35 **Universal Tablet iPad, Kindle, Android, eReader, Samsung Galaxy Nexus Floor Stand Holder with Adjustable/Bendable Swivel Gooseneck and Sturdy Base**

- Metal Construction with Sturdy, Stable Tempered Glass Base for Maximum Stability
- Securely Holds Any Tablet From 8.0 to 10.1 Inches
- Position Your Device Exactly Where You Want
- Adjustable, Bendable, Flexible Gooseneck Arm
- Quickly Mount and Un-Mount Your Device
- 300° Rotating Tablet Holder with Rubber Grips

- Also Includes iPhone/Smartphone, MP3 Player Holder
- Allows for Horizontal / Vertical Tablet Positioning
- Used for Reading, Books, Music, Instrument Apps, Note Taking, Presentations, etc.
- Perfect for the Home or Office
- Height Adjustable: 3.28 - 4.53 Feet
- Base Dimensions: 1.15 x 1.15 Feet - 4.53 Feet Tall



PSPAD15 **Gooseneck Seat Desk Bolt Clamp Mount Bracket Tablet Holder For All iPads, Kindle, Androids, eReaders, Nexus, Samsung Galaxy Table/Surface Clamp, Swivel/Adjustable Gooseneck Arm, LED Lights, & USB Charge Port**

- Stand Securely Holds Your Device in Place
- Position and Adjust Device to Your Desired Location
- Adjustable and Swivel Gooseneck Arm Allows for Flexibility
- Fits Any Tablet From 8.0 to 10.1
- Quickly and Easily Mount and un-Mount Your Device
- 300° Rotatable Tablet Holder with Rubber Grips
- Vice Grip Clamps Attaches to Tables, Desks, Night

- Stands, Headboards, End Tables, etc.
- Bright LED Lamps with Dimmer Adjustment Knob
- USB Port To Charge Your Device (DC 5V)
- Used for Reading, Instrument Apps, Note Taking, Presentations, etc.
- Allows for Vertical / Horizontal Tablet Positioning
- Perfect for the Home or Office
- Gooseneck Arm Extends up to 30.7



PSPAD05 **Universal Tablet Holder / Wall Mount with Retractable, Adjustable, Extendable and Rotating Holder Arm with Panel & Arm Tilt**

- Works with virtually any tablet
- Safely and Securely Position Your Device Where You Want
- (Compatible with iPad 2nd, 3rd, & 4th Generations, Galaxy, Kindle, Samsung, Androids, etc.)
- Fits Tablets from 8.9" - 10.4"
- Di-Cast Joint Connecting Aluminum Arms
- Does Not Interfere with Tablet Operation or Button Controls
- Soft Silicone Feet Hold Your Device without Causing

- Damage
- Easily Mount and Un-Mount Your Device Quickly and Easily
- 360° Rotation Allows for Portrait and Landscape Viewing
- Rugged, Durable and Secure Construction
- Includes Hardware Mounting Screws
- Panel Tilt: ±125°
- Arm Tilt: ±100°
- Perfect for the Home or Office



PSPAD08 **Universal iPad and Tablet Stand / Holder with Adjustable, Flexible, Bendable Gooseneck and Vice Grip Clamp for Attachment**

- Works with virtually any tablet
- Fits Tablets from 8.9" - 10.4"
- Safely and Securely Position Your Device Where You Want
- (Compatible with iPad 2nd, 3rd, & 4th Generations, Galaxy, Kindle, etc.)
- Stable Locking Clamp Base Attaches to Tables, Nightstands, Countertops, etc.

- Flexible Swivel Gooseneck Arm
- Easily Mount and Un-Mount Your Device Quickly and Easily
- 360° Rotation Allows for Portrait and Landscape Viewing
- Rugged, Durable and Secure Construction
- Perfect for the Home or Office



Tamper-Proof Anti-Theft iPad Kiosk Safe Security Desk Table Stand, Holder, Public Display Case with Cable Management for iPads 2/3/4

- Anti-Theft Countertop Kiosk For iPad 2nd, 3rd, & 4th Generations
- Secure Tamper-Proof iPad Security
- Home Button Accessible
- Tilt Adjustable Case
- Landscape or Portrait iPad Mounting
- Internal Cable Routing and Cable Management
- Foam Padding Inside to Prevent Damage and Scratches
- Includes Anchors & Screws to Properly Secure Base
- Rugged, Durable, Heavy-Duty Construction
- Perfect for Public or Office Installations

NEW

PSPADLK12



PSPADLK45



PSPADLK55



PTPAD10

Portable Tablet Stand / Holder Adjustable & Hand Grip Reclining For iPad, Kindle, Android, eReader Samsung Galaxy, Google Nexus etc.

- Quickly and Easily Mount and Un-Mount Your Device
- Safely and Securely Holds Your Device on Tables/ Desks
- Provides Safe, Sturdy, Stable, & Comfortable Use
- Angle Adjustable and Reclining for Viewing & Typing: 110° Recline
- Use it for Reading, Books, Music, Instrument Apps, Note Taking, Presentations, etc.

- Ergonomically Designed, Rotatable Anti-Slip Handle
- Works For Both Landscape & Portrait Viewing
- Present Content Comfortably and On The Go
- Fits Any Tablet or Smartphone From 4.17 to 7.87 In Width
- Fits iPhone, iPad, Galaxy, Nook, etc.
- Perfect for the Home or Office
- Dimensions: 4.72 x 6.3



NEW

PMKSPAD6LK

Tempered Glass Base Rotating Anti-Theft Key Lock Tablet iPad, Kindle, Android, eReader, Samsung Galaxy Nexus Floor Stand Holder with Adjustable/Bendable Swivel Gooseneck

- Telescoping Floor Stand Holds Your Tablet and Your Mobile Phone or Mp3 Player Securely Handsfree
- Fits iPad, Kindle, Android, Nexus & Samsung Tablets, from 8.0 to 10.1 inches in size
- Also Holds Your Mobile Phone or Mp3 Player Directly Under Your Tablet to Easily Send Data Between the Two
- Unique Design Has Built in USB Charging and Interface Cable for your Tablet
- Easily Adjustable Viewing Angle with 360 Degree Rotatable Flexible Metal Hose

- 300 Degree Rotatable Tablet Holder Rotates Freely Between Portrait and Landscape Orientation
- Telescoping Column for Height Adjustment, from 43.5 to 58.5 inches
- Innovative Anti-Theft Lock Design with Key
- Tempered Glass Base for Stability and Durability
- Dimensions: 4.53 Feet Tall - Base: 1.15" x 1.15" x 0.05"
- USB Input power: 5V / 600mA ~ 2000mA
- Weight: 7.5 lbs.
- Color: Black



NEW

PMKSPAD4LK

Universal Tri-pod 360 Degrees Bendable Swivel Gooseneck Anti-Theft Key Lock Telescoping Floor iPad, Kindle, Android, Nexus & Samsung Tablet Stand

- Telescoping Floor Stand Holds Your Computer Tablet and Your Cell Phone or Mp3 Player Securely Hands-free
- Fits iPad, Kindle, Android, Nexus & Samsung Tablets, from 8.0 to 10.1 inches in size
- Also Holds Your Mobile Phone or Mp3 Player Directly Under Your Tablet to Easily Send Data Between the Two
- Unique Design Has Built in USB Charging and Interface Cable for your Tablet

- Easily Adjustable Viewing Angle with 360 Degree Rotatable Flexible Metal Hose
- 300 Degree Rotatable Tablet Holder Rotates Freely Between Portrait and Landscape Orientation
- Telescoping Column for Height Adjustment, from 43.5 to 58.5 inches
- Innovative Anti-Theft Lock Design with Key
- Tri-Pod Base for Stability
- USB Input power: 5V / 600mA ~ 2000mA
- Color: Black



NEW



PRT15 Classical Themed Home Phone System with Audio Input Jack

- Tone/Pulse Switch
- Last Number Redial & Flash Function
- Classic Design with Modern Technology
- Ringer High/Low Ringer Volume Selection
- Transfer Between Landline And Mobile Phones
- Eliminate up to 99% of Wireless Device Radiation
- Compatible with Mobile/Smartphones with 3.5mm Jacks
- Handcrafted Real Wood Base With Brushed Copper Accents
- One Button Pick-Up/Hang-Up Landline And Mobile Phone, Directly From Dial Pad



PRT45

Retro Themed Country-Style Wall Mount Telephone

- Tone/Pulse Switch
- Touch-Tone Buttons
- Last Number Redial Function
- Classic Design with Modern Technology
- Ringer High/Low Ringer Volume Selection
- Functional Crank Handle And Box, As Introduced In The 1920s
- Handcrafted Wood and Veneer Construction With Brushed Bronze-Plated Hardware
- Country Wall Phone with Classic Design: Authentic Reproduction of Early American Heritage Telephones

PRT25i Classical Themed Home Phone System with Audio Input Jack

- Tone/Pulse Switch
- Last Number Redial & Flash Function
- Classic Design with Modern Technology
- Ringer High/Low Ringer Volume Selection
- Transfer Between Landline And Mobile Phones
- Eliminate up to 99% of Wireless Device Radiation
- Compatible with Mobile/Smartphones with 3.5mm Jacks
- Handcrafted Real Wood Base With Brushed Copper Accents
- One Button Pick-Up/Hang-Up Landline And Mobile Phone, Directly From Dial Pad



PRT35i Classical Themed Home Phone System with Audio Input Jack and 30-Pin Apple Dock

- Tone/Pulse Switch
- Built-in iPhone Dock
- Last Number Redial & Flash Function
- Classic Design with Modern Technology
- Ringer High/Low Ringer Volume Selection
- Transfer Between Landline And Mobile Phones
- Eliminate up to 99% of Wireless Device Radiation
- Compatible with Mobile/Smartphones with 3.5mm Jacks
- Handcrafted Real Wood Base With Brushed Copper Accents
- One Button Pick-Up/Hang-Up Landline And Mobile Phone, Directly From Dial Pad



PRT55i Classical Themed Home Phone System with Audio Input Jack

- Tone/Pulse Switch
- Last Number Redial & Flash Function
- Classic Design with Modern Technology
- Ringer High/Low Ringer Volume Selection
- Transfer Between Landline And Mobile Phones
- Eliminate up to 99% of Wireless Device Radiation
- Compatible with Mobile/Smartphones with 3.5mm Jacks
- Handcrafted Real Wood Base With Brushed Copper Accents
- One Button Pick-Up/Hang-Up Landline And Mobile Phone, Directly From Dial Pad



NEW



**Android Touch Screen Digital
3D Graphics Wi-Fi Tablet**



- Processor Chips with 3D Graphic Acceleration
- Multi-Touch Capacitive Screen with 4-Direction Gravity Sensing
- High-Speed Wireless Network: 802.11 b/g/n
- Micro SD Port (Supports up to 32GB)
- Integrated Flash Player
- Built-in Storage Capacity
- Built-in DDR3 RAM
- Compatible with the Latest Android Apps - Download & Install
- Select Models Have Up to 8-Hour Battery Life
- Headphone Jack & Side-Button Volume Control
- Enjoy your favorite music, videos and pictures
- File Compatibility: MP3, MP4, WMA, WAV, AVI, WMV, MOV, JPG, JPEG and much more

For more detailed specifications, product-specific information and models visit www.PyleAudio.com

Model	Size	Processor	Operating System	Storage Capacity	Bluetooth
PTBL72BC	7"	1.2GHz A13	Android 4.0	4 GB	Yes
PTBL72BCEU (European Model)	7"	1.2GHz A13	Android 4.0	4 GB	Yes
PTBL7C	7"	1.2GHz A13	Android 4.0	4 GB	
PTBL7CEU (European Model)	7"	1.2GHz A13	Android 4.0	4 GB	
PTBL92BC	9"	1.2GHz A13	Android 4.0	8 GB	Yes
PTBL92BCEU (European Model)	9"	1.2GHz A13	Android 4.0	8 GB	Yes
PTBL9C	9"	1.2GHz A8	Android 4.0	8 GB	
PTBL9CEU (European Model)	9"	1.2GHz A8	Android 4.0	8 GB	
PTBL9CUK (UK Model)	9"	1.2GHz A8	Android 4.0	8 GB	
PTBL10C	10.1"	1.2GHz A9	Android 4.1	8 GB	
PTBL10CEU (European Model)	10.1"	1.2GHz A9	Android 4.1	8 GB	

*European (EU) and UK Astro models include compatible power adapters respectively.



ASTRO

PBC Power Banks

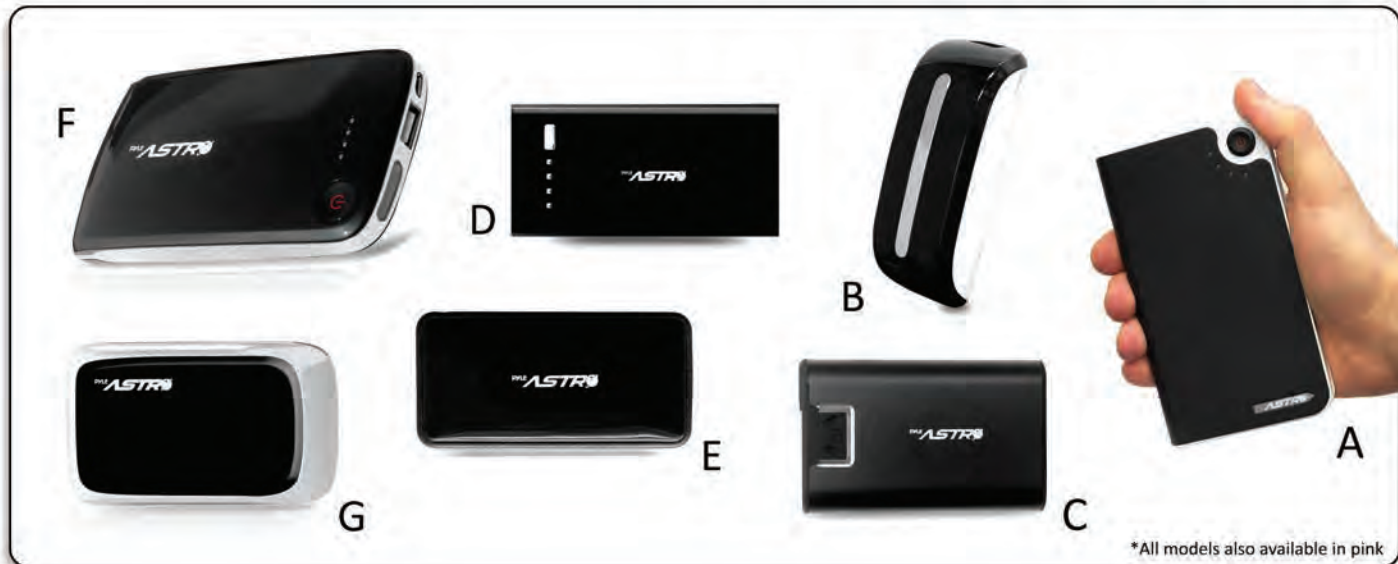

*All models also available in pink

For more detailed specifications, product-specific information and models visit www.PyleAudio.com

	Model	Battery Power (mAh)	Universal Adapters Included
A	<i>PBC10000</i>	10,000	Yes
B	<i>PBC5200</i>	5,200	Yes
C	<i>PBC6600</i>	6,600	
D	<i>PBC5300</i>	5,200	
E	<i>PBC5100</i>	5,200	
F	<i>PBC5000</i>	5,000	Yes
G	<i>PBC3000</i>	3,000	Yes



Includes Universal Adapters to Charge all of Your Favorite Devices

PHA15

3.5mm / 1/8 150 Watt Mono Audio Amplifier

- 3.5mm / 1/8" Male Audio Input
- 1 Channel Speaker Audio Output
- 15W x 1 RMS Audio Output 150W x 1 Peak Audio Output

- 4 Ohm Stable
- Designed for use with all audio players with 3.5mm /1/8 audio outputs mp3, Ipod, etc.



PHA25

3.5mm / 1/8 2 Channel 300 Watt Stereo Audio Amplifier

- 3.5mm / 1/8" Male Audio Input
- 2 Channel Speaker Audio Output
- 15W x 2 RMS Audio Output /150W x 2 Peak Audio Output

- 4 Ohm Stable
- Designed for use with all audio players with 3.5mm /1/8 audio outputs mp3, Ipod, etc.



PHE1AB

iPod/iPhone Headphone Amplifier

- Designed for iPod/iPhone,
- Improves the sound quality with the line out from the dock
- Build in high quality Texas Instruments headphone amplifier Intergrated Circuit
- High power output to drive high impedance or low sensitivity headphones or earphones
- Easy control of the playback of the iPod/iPhone while the player stays securely in your pocket
- Compatible with iPod Nano, iPod Video, iPod Touch, iPhone, all generations & all versions
- Easy & simple to use, plug and play
- Powered by the iPod/iPhone (no charging or battery needed)

- With a built-in clip, you can clip it onto anything
- Output Power: 100mW (16 ohms Loaded), 12mW (300 ohms Loaded)
- Signal to Noise Ratio: =98dB (A weight)
- Distortion:<0.009% (10mW)
- Frequency Response: 10Hz ~ 80KHz
- Suitable Headphone Impedance: 16 ohms ~ 300 ohms
- Power Supply: Use iPod/iPhone power 3.3V
- Line control dimesions: 48mmx14mmx10.7mm
- AMP dock: 33.8mmx30.8mmx7.8mm
- Length: 800mm(Line Exposed)
- Weight: 20g



PHE1AW

iPod/iPhone Headphone Amplifier (White Color)

- Designed for iPod/iPhone,
- Improves the sound quality with the line out from the dock
- Build in high quality Texas Instruments headphone amplifier Intergrated Circuit
- High power output to drive high impedance or low sensitivity headphones or earphones
- Easy control of the playback of the iPod/iPhone while the player stays securely in your pocket
- Compatible with iPod Nano, iPod Video, iPod Touch, iPhone, all generations & all versions
- Easy & simple to use, plug and play
- Powered by the iPod/iPhone (no charging or battery needed)

- With a built-in clip, you can clip it onto anything
- Output Power: 100mW (16 ohms Loaded), 12mW (300 ohms Loaded)
- Signal to Noise Ratio: =98dB (A weight)
- Distortion:<0.009% (10mW)
- Frequency Response: 10Hz ~ 80KHz
- Suitable Headphone Impedance: 16 ohms ~ 300 ohms
- Power Supply: Use iPod/iPhone power 3.3V
- Line control dimesions: 48mmx14mmx10.7mm
- AMP dock: 33.8mmx30.8mmx7.8mm
- Length: 800mm(Line Exposed)
- Weight: 20g



PHE5AB

Bass Boosting Portable Headphone Amplifier (Black Color)

- Designed for High Impedance and Low Sensitivity Headphones
- Easy to Carry and Use In The Outdoors
- Increases Your Headphones Bass & Sound
- New Amplifier IC with Higher S/N and Lower Distortion
- Portable Headphone Amp for iPod, MP3 Player,

- Laptop or Mobile Phone
- Boost Volume and Reduce Battery Drain of Portable Players
- Built-In Rechargeable Battery (Charged Via USB)
- Robust Metal Casing For Everyday Use
- Ultra Low Signal to Noise and Distortion Specification





PHE5AS Bass Boosting Portable Headphone Amplifier (Silver Color)

- Designed for High Impedance and Low Sensitivity Headphones
- Easy to Carry and Use In The Outdoors
- Increases Your Headphones Bass & Sound
- New Amplifier IC with Higher S/N and Lower Distortion
- Portable Headphone Amp for iPod, MP3 Player,

- Laptop or Mobile Phone
- Boost Volume and Reduce Battery Drain of Portable Players
- Built-In Rechargeable Battery (Charged Via USB)
- Robust Metal Casing For Everyday Use
- Ultra Low Signal to Noise and Distortion Specification



PHE7AB USB DAC and Portable Headphone Amplifier Black

- USB audio decoding and output for PC, functioning as a high quality external USB soundcard
- Texas Instruments PCM2706 serves as USB receiver. For better sound quality, a Wolfson WM8740 serves as digital-to-analog convertor (DAC), pairing with a high performance operational amplifier from ADI for the DAC circuit
- Built-in headphone amplifier utilizing AD8692 and Texas Instruments TPA6130A as pre- and power-amp for high performance, good resolution, low distortion, and powerful output
- Standard 3.5mm stereo line-in jack for portable amplification with conventional audio source
- Dual 3.5mm headphone output jack. Convenient design makes it easy to share music between two listeners
- Easy to use digital volume control function with great precision and channel balance
- Built-in EQ for 3 levels of Bass Boost
- Built-in rechargeable 1050 mAh Li-ion battery for 80 hours of continuous operation
- Quality anodized aluminum satin finish case design,

- small and compact, ideal to be wrapped together with digital audio player
- User selectable USB charging function to help prolong battery lifespan and lower distortion from power supply circuit
- User definable startup volume memory and maximum volume limiter to protect user from hearing damage due to loud volume
- Automatic keylock feature
- User definable sleep timer function and total runtime display
- Output Power: 150mW (16Ω) 16mW (300Ω)
- Headphone Impedance Range: 16 Ω ~ 300 Ω
- SNR: =95dB (A weight) on line-in, =100dB (A weight) on USB-in
- Distortion: <0.009% (10mW) on line-in, <0.008% (10mW) on USB-in
- Frequency Range: 10Hz ~ 1000KHz
- Power Supply: Rechargeable Li-ion battery
- Recharging: USB 5V DC 400mA
- Size: 96mmx55mmx15.5mm
- Weight: 100g



PHPMC2 Stereo PC Multimedia Headset/Microphone

- Speech Recognition Headset And Boom Microphone
- Direct Noise Canceling Microphone Technology
- Adjustable Headband; Adjustable Boom Arm
- Full-Range Stereo Sound
- Convenient In-Line Volume Control
- Frequency Response: 20-22,000Hz / Impedance

- Headset: 32ohms
- Impedance Microphone: 1.5k Ohms, Sensitivity
- Microphone: -58db±2db
- 3.5mm Plug
- Cable Length: 6ft



PHPMCU10 Multimedia/Gaming USB Headset With Noise-Canceling Microphone

- Gives Unique 3-D,360 Sound Experience
- Eliminates the Need for A Sound Card
- Windows/Mac Compatible
- With In-Line Mute/Volume Control
- Adjustable Headband for Perfect Fit
- Adjustable, Bendable and Pivotal Microphone
- In-Line Volume Control

- Plug Type: USB 2.0
- Cable Length: 6ft
- Speaker Driver Diameter: ~40mm
- Sensitivity (S.P.L): 105db±3db/Mw / Impedance: 32 Ohms ± 15%/
- Frequency Response: 20Hz~20,000Hz



PHPNC15

Folding Noise-Canceling Headphones

- Noise Canceling Feature Reduces Background Noise In Any Environment
- Ideal for Airplane, Train And Bus Use
- Closed-Style, Dynamic Headphone with 40mm Driver
- Foldable Headband Allows Phones to Fold Down To A Small Size For Convenient Storage
- Active Noise Canceling Headphones Reduce Outside

- Ambient Noise By 83.4%
- Noise Cancellation Can Be Switched On/Of
- Frequency Response: 20~20K Hz, Impedance: 32 Ohms, Sensitivity: 110db ± 2db/Mw
- Cable Length: 1.5m
- Plug: 3.5mm Stereo + Dual Mono Adaptor
- Power Source: 2 X AAA Batteries



PHPNC45

High-Fidelity Noise-Canceling Headphones With Carrying Case

- Reduces Ambient Noise By 95%
- Ergonomically Designed For Maximum Comfortable Listening Experience
- Up To 20dB Of Noise Cancellation; Effectively Reduces Aircraft Or Subway Engine Noise
- Larger 40mm Driver With Clear Sound And Well Defined Bass
- Frequency Response: 30 - 20000 Hz
- Speaker Type: 40mm Mylar

- Cone Impedance: 32ohm
- Noise Reduced Over Frequencies 70 - 1200 Hz
- 2 X AAA Batteries Required
- Cable Length: Detachable 1.0m
- Connects With 3.5mm Stereo Jack
- Included Accessories: Detachable Audio Cable, 1/4-Inch Stereo-Plug Adapter, Dual-Plug Adapter (For Airplane), Hard Carry Case



PHPNC65

Comfort Zone Sound High-Fidelity Noise-Canceling Headphones with Carrying Case

- Reduces Ambient Noise By 97%
- Up to 20dB of Noise Cancellation
- Convenient Foldable Swivel Design
- Ergonomic Design for Maximum Comfort
- Effectively Reduces Aircraft Or Subway Engine Noise
- Larger 40mm Driver With Clear Sound and Well Defined Bass
- Noise Reduced Over Frequencies 70 - 1200 Hz
- Headphone Driver Unit: Open Air
- Frequency Response: 30 - 20000 Hz
- Speaker Type: 40mm Mylar
- Cone Impedance: 32Ohm

- 2 X AAA Batteries Required
- Cable Length: Detachable 1.0m
- 1/8 Stereo Mini Plug Compatibility
- Connects With 3.5mm Stereo Jack
- Sensitivity: (db): 102/mw
- 30mm Dynamic Closed Type
- 30HZ-20,000HZ
- 33 Ohms@1K
- Accessories Included: Detachable Audio Cable, 1/4-Inch Stereo-Plug Adapter, Dual-Plug Adapter (for airplane use) and Hard Carry Case



PHPNC85

Comfort Zone Sound High-Fidelity Noise-Canceling Headphones with Carrying Case

- Reduces Ambient Noise By 97%
- Up to 20dB of Noise Cancellation
- Convenient Foldable Swivel Design
- Ergonomic Design for Maximum Comfort
- Effectively Reduces Aircraft Or Subway Engine Noise
- Larger 40mm Driver With Clear Sound and Well Defined Bass
- Noise Reduced Over Frequencies 70 - 1200 Hz
- Headphone Driver Unit: Open Air
- Frequency Response: 30 - 20000 Hz
- Speaker Type: 40mm Mylar
- Cone Impedance: 32Ohm

- 2 X AAA Batteries Required
- Cable Length: Detachable 1.0m
- 1/8 Stereo Mini Plug Compatibility
- Connects With 3.5mm Stereo Jack
- Sensitivity: (db): 102/mw
- 30mm Dynamic Closed Type
- 30HZ-20,000HZ
- 33 Ohms@1K
- Accessories Included: Detachable Audio Cable, 1/4-Inch Stereo-Plug Adapter, Dual-Plug Adapter (for airplane use) and Hard Carry Case





PPCM20

Wireless Headset/Headphones With Base Station and USB Transmitter for PC/Mac For Video/Voice Chat

- Advanced Wireless And Digital Technologies Provides Stereo Hi-Fidelity Without Wires
- PC With USB Audio Streaming Capability Through USB Port
- Microphone Function Via USB
- Devices With Audio Out Connectors Like TV, iPod, MP3, MP4, CD Player, Etc. Can Also Be Connected
- When Fully Charged, The Built-In Rechargeable Battery Can Support About 8 Hours Operation Time
- Mini USB Transmitter
- Active Noise Reduction Function
- Rechargeable Batteries Built-In To Headset

- USB To MINI-USB 5PIN Charging Cable
- Frequency Carrier: 2.4ghz
- Reception Range: 10m 360°
- Transmit Power: 4dbm
- Frequency Range: 2.4G ~ 2.48ghz
- Frequency Response: 20- 20000Hz
- S/N Ratio: >80db
- Distortion:<0.1%
- Working Power: 3.5-4.2V
- Speaker Size: 30mm
- Headset Size: 2.16 x 5.12 x 5.71
- Headset Weight: 8 Oz.



PHBT35

Stereo Bluetooth Streaming Wireless Headphones with Built-in Microphone - Works with All Bluetooth-Enabled Phones & Devices

- Built-in Bluetooth technology you can stream audio directly from your Bluetooth enabled device with
- Crystal clear wireless performance - Works with iPhone, Blackberry, Droid, iPads, Tablets and more
- Take Calls with Built-in Microphone
- Talk Time: Up to 7 hours
- Standby time: Up to 180 hours
- Frequency: 2400.0 - 2483.5MHZ
- Music Playing Time: Up to 6 hours
- Noise-Canceling Stereo Sound Drivers
- Built-in Version 3.0 Bluetooth technology

- Listen to your favorite music from Bluetooth-enabled devices
- Unlock more possibilities - Can be paired with 2 mobile phones
- Bluetooth Profiles Supported: Headset, Hands-Free, A2DP & AVRCP
- Average Charging Time: Up to 6 hours
- Dimensions (unfolded): 7.6" (L) — 6.5" (W) — 2.7" (H)
- Dimensions (folded): 7.6" (L) — 6.5" (W) — 1.5" (H)



PHPW2

FM Hi-fi Wireless Headphones with Extreme Bass

- Wireless Reception from TV
- Wired Reception to Mp3 Player
- FM Radio and Wired Reception from PC, CD, DVD Players
- Reception Frequency Range: 85MHz~108MHz
- Driver Size: 40mm
- Sensitivity (S.P.L): 105dB±3dB/MW (at 1 KHz)

- Impedance: 32 Ohms ± 15%
- Frequency Response: 20~20,000Hz
- Signal/Noise Ratio: >50dB
- Headphone: DC 3V (2x1.5V AAA batteries)
- Transmitter: DC 3V (2x1.5V AAA batteries)
- Maximum operation distance: 100FT, 360°



PHPW5

Professional 5 in 1 Wireless Headphone System

- Wireless Headphone Suitable for Listening to Any Device with an Audio Output
- Wireless Monitor for Monitoring Sound from Any Room (e.g., Monitoring Baby)
- High Powered Signal with Effective Long Range

- Built in Microphone for Web Chat
- Hi-Fi & Bass Effect for Superior Sound Performance
- Built in FM Radio
- Product Dimensions:6.8 x 3.3 x 8.4
- Weight .63Lbs



PHPHA56

Infrared Wireless Listening Hearing Assistance System with Rechargeable Battery & Power Charging Dock Station

- Noise Reduction Circuitry To Reduce Background Noise
- Low Pass Filter To Reduce High Frequencies
- Limiter Circuitry To Eliminate Peaks In The Signal
- Powerful IR Transmitter
- Lithium-Ion Charge & Auto Switch-Off Function Receiver High S/N, Noise Reduction Function (=70dB)
- Balance Adjustment & Tone Adjustment
- Normal Hearing Aid Function
- Wired Headphone With Hearing Aid
- Built-In Lithium-Ion Battery
- Docking Station Recharges Transmitters



NEW

PHPHA66



PIH20

UHF Wireless Headphones with iPhone/iPod Dock Transmitter and Aux Input

- Universal iPod Dock Plays And Charges All Docking iPod Models
- Auxiliary Connection Lets You Listen To Non-Docking iPod Models, TV/CD/DVD/MP3 Or Any Audio Systems
- Several Headphones Can Be Used Simultaneously With One iPod Transmitter
- Working Distance Up To 150 Feet With Our Latest RF Wireless Technology
- Auto Mute And Auto Running Function Available For Headphones

- Double PLL System For Ultimate Frequency Stability
- Active Noise Reduction System For Crystal Clear Sound
- System: UHF/RF
- Carrier Frequency: 915mhz
- S/N Ratio: 75db (Minimum)
- Channel Separation: 35db (Minimum)
- Distortion: 1% (Maximum)
- Frequency Response: 30 - 20,000Hz
- Power Supply Of Transmitter: DC12V 150mA
- Power Supply Of Headphone: 2 AAA Batteries



iPhone Not Included

PIH30R

UHF Wireless Stereo Headphone with Wireless iPhone/iPod Dock Transmitter and RF Remote Control

- UHF Wireless Stereo Headphone With Wireless iPod Dock Transmitter And RF Remote Control
- Universal iPod Dock Plays And Charges All Docking iPod Models
- Auxiliary Connection Lets You Listen To Non-Docking iPod Models, TV/CD/DVD/MP3 Or Any Audio System
- Remote Offers Many Buttons For Easy Control And More From Across The Room.
- Remote Can Be Used Thru Walls
- Several Headphones Can Be Used Simultaneously With One iPod Transmitter
- Working Distance Up To 150 Feet With Our Latest RF Wireless Technology

- Auto Mute And Auto Running Function Available For Headphones
- Double PLL System For Ultimate Frequency Stability
- Active Noise Reduction System For Crystal Clear Sound
- System: UHF Carrier Frequency: 915mhz
- S/N Ratio: 75db (Minimum)
- Channel Separation: 35db (Minimum)
- Distortion: 1% (Maximum)
- Frequency Response: 30 - 20,000Hz
- Power Supply Of Transmitter: DC12V 150ma
- Power Supply Of Headphone: 2 AAA Batteries
- Power Supply Of Remote Control: Button Batter



iPhone Not Included

PVR200

Digital Voice Recorder with 4GB Built-in Memory, Headphone Jack, LCD Display & Built-in Speaker

- 4GB Built-in Flash Memory Up to 272 hours recording time
- Recording Mode Selectable (SP/LP)
- Records files in (.wav) format
- Voice-Activated-System Recording stops when sound stops
- Storage up to 99 Files
- Easy to Search / Scroll File folders & Hold Feature
- Display Multi-functional Full Function LCD

- Built-in Speaker, & Built-in Microphone
- Low battery indicator, & Batteries level indicator
- Headphone Jack (3.5mm / 1/8)
- Includes USB Data Transfer Cable
- Powered by 2 x AAA Batteries (not included)
- Battery Life: Record 13.5 Hours / Playback Headphone 9 Hours / Playback Speaker 3.5 Hours
- Unit size: 4.25H x 1.18W x 0.59D



NEW

PVR300

Rechargeable Digital Voice Recorder with USB & PC Interface, Built-in Rechargeable Battery, Micro SD Slot, 4GB Built-in Memory & Headphone Jack

- Micro SD card Slot (Supports up to 8Gb)
- 4GB Built-in Flash Memory Up to 580 hours recording time (LP)
- Recording Mode Selectable (SHQ/HG/SP/LP)
- USB Interface USB Connector Slides Out for Data Transfer and Charging
- Wave Encoding/Playback Records files in Wave format.
- Voice-Activated-System - Recording stops when sound stops.
- 3 File folder Storage (A/B/C) Each folder can store up

- To 999 Files (2,997 Total)
- Easy to Search / Scroll File folders & Hold Feature
- Display Multi-functional Full Function LCD
- Built-in speaker, & Built-in microphone
- Low battery indicator, & Batteries level indicator
- Headphone Jack (3.5mm / 1/8)
- Mini USB 5 Pin PC Interface
- Built-in Rechargeable Battery (Polymer 3.7V 320mAh)
- Battery Life: Record 12 Hours / Playback Headphone 11 Hours / Playback Speaker 4 Hours
- Unit size: 3.62H x 1.18W x 0.51D

NEW





PT260A 200 Watts Digital AM/FM Stereo Receiver

- Stereo Amplifier
- Power Main: 50W x 2 @ 8 Ohm, 100W x 2 @ 4 Ohm
- Audio Inputs with A/B Speaker Outputs
- AM/FM Radio with Digital Display Screen
- Auto Scan, Memory, Radio Station PREVIOUS/NEXT control
- 50 Radio Station Pre-Set Memory
- Main Channel Volume, Balance, Treble, Bass & Gain

- Controls
- Microphone Volume, Bass, Treble & Echo Controls
- Two Microphone Input Jacks
- Three RCA Input Source
- 110V/220V Power Switch
- AM/FM Antenna and Remote Control Included
- Dimension: 17 x 11.5 x 4.7
- Weight: 14.3 LBS



PT380AU 200 Watt Digital Home Stereo Receiver System with USB Flash Reader

- Powers 4 loudspeakers
- USB reader function
- AM/FM radio with digital display screen
- Auto scan, radio station PRE/NEXT control
- Remote control included
- 50 radio station pre-set memory
- Volume/balance/treble/bass gain control for main

- channel
- Volume/bass/treble/echo control for microphone
- Two microphone input jacks
- Two RCA input source
- 110V/220V power switch
- AM/FM antenna included



PT390AU 300 Watt Digital Home Stereo Receiver System with USB/SD Memory Readers

- Powers 4 loudspeakers
- USB flash reader
- AM/FM radio with digital display screen
- Auto scan, radio station PRE/NEXT control
- Remote control included
- 50 radio station pre-set memory
- Volume/balance/treble/bass gain control for main

- channel
- Volume/bass/treble/echo control for microphone
- Two microphone input jacks
- Two RCA input source
- 110V/220V power switch
- AM/FM antenna included



PT560AU 300 Watts Digital AM/FM/USB Stereo Receiver

- Power main: 150W x 2 @ 8 ohm; 300W x 2 @ 4 ohm
- AM/FM Tuner W/Digital Display Screen
- AUTO SCAN, MEMORY, Radio Stations Pre/Next control
- Play/Pause/PRE/Next/Stop Control for USB Function
- Volume/Bass/Treble/Balance control for Main Channel
- Volume/Bass/Treble/Echo Control for Microphone
- Stereo Receiver Amplifier With four Speaker Output (A/B) binding post terminals
- Stereo Amplifier With A/B Speaker Output
- AM/FM Radio With Digital Display Screen

- 50 Radio Station Pre-Set Memory
- USB flash drive Reader function
- Control For Main Channel
- TWO RCA Input Source
- Three RCA Input Source
- Control For Microphone
- Two Microphone input Jack
- Remote Control Included
- 110V/220V Power Switch
- Dimension: 19 x 11.4 x 4.7
- Weight: 11.5 LBS



PT570AU 5.1 Channel 350 Watt Amplifier Receiver with Built-In AM/FM Radio, USB Flash & SD Card Readers

- VFD Display
- 2 Microphone Inputs
- Built-In AM/FM Radio
- 5.1 Channel Amplifier
- 12 Preset Radio Station
- Wireless Remote Control
- Built-In USB and SD Audio

- Total Power Output: 350 Watt
- Treble/Bass & Independent MIC Volume Controls
- Over Current, Short Circuit, & Over Voltage Protection
- Input Selectors: 3 Stereo RCA Selector, 1 AM/FM Radio, 1 USB port & 1 SD Memory Card Slot
- Output: 5 Channel Speaker Output Terminals for L, R, Center, SL, SR, And 1 Line Out for Subwoofer



PT530A Two Channel 350 Watts Built-In AM/FM Radio Amplifier Receiver

- 2 Channel Amplifier
- Built-In AM/FM Radio
- 2 MIC Input, Treble and Bass of MIC Adjustable, Independent MIC Volume Control
- Over Current Protection, Short Circuit Protection And Over Voltage Protection
- 12 Preset Radio Station

- Full Remote Control
- VFD Display
- Power Output: 350W for L, R Channel (4 Ohms)
- Input Selector: 3 Stereo RCA Selector, 1 AM/FM Radio, 2 Microphone Input
- Output: 2 Channel Speaker Output Terminal for L, R
- Dimensions: 19.7 x 15.7 x 7.7



PT980AUH

7.1 channel 350 Watts Build-In AM/FM Radio /USB/SD card HDMI Amplifier Receiver

- 7.1 Channel Amplifier.
- 4 HDMI Input Port and 1 HDMI Output Port for HDMI Receiver and HDMI Switcher (With 3D Pass Through).
- One Key Switch Function Between HDMI Receiver and HDMI Switcher.
- Built-In AM/FM Radio.
- Built-In USB and SD Audio.
- 2 MIC Input, Treble and Bass of MIC Adjustable, Independent MIC Volume Control.
- Over Current Protection, Short Circuit Protection And Over Voltage Protection.

- 12 Preset Radio Station.
- Full Remote Control.
- VFD Display.
- Power Output: 300W for L,R Channel (4 Ohm) 50W for Center, Surround L and Surround R(4 Ohm), side Surround L and side Surround R(4 Ohm).
- Inout Selector: 4 in 1 out HDMI Selector, 3 Stereo RCA Selector, 1AM/FM Radio, 1 USB/SD, 2 Microphone Input.
- Output: 7 Channel Speaker Output Terminal for L, R, Center, SL, SR,RR,RL And 1 line Out for Subwoofer.



PT595AUBT

Bluetooth 5.1 Channel HDMI Digital Amplifier Receiver, 350 Watt, USB/SD Readers, AM/FM Radio

- 5.1 Channel Home Theater Amplifier
- Bluetooth for Wireless Audio Streaming (Compatible with Any Bluetooth Media, (iPhone, Android, Smartphone, iPad, Tablet, PC, etc.)
- (4) HDMI Inputs & (1)HDMI Output (compatible with Xbox , Platstation, Wii, DVD Bluray, Satellite TV Receiver, PC or Laptop)
- Total Output Power: 350 Watt (4 Ohm)
- SD Memory Card & USB Flash Drive Readers
- AM/FM Radio - 12 Station Preset Memory
- (2) Microphone Inputs
- VFD Digital Display Panel with Input Selector

- Headphone Jack
- Remote Control Included
- Output Terminals: front (L), front (R), Center, side (L), side (R), Subwoofer
- Mic Volume, Echo, Treble, Bass, Master Volume Controls
- Over Current, Voltage & Speaker Short Protection
- HDMI V 1.4 with 3D Pass Through Technology
- Bluetooth V2.1+EDR Module
- Power: AC 150V 60Hz/230V 50Hz
- Weight: 17.6 lbs.
- Dimensions (WxDxH): 16.9 x 12.9 x 5.1 inches



NEW

PT588AB

5.1 Channel Home Receiver with AM/FM, HDMI and Bluetooth

- 5.1 Channel Amplifier
- Bluetooth Compatible - Play Music From a Digital Music Player or Phone
- 4 HDMI Inputs, 1 HDMI Output
- 3D Passthru Compatible
- One Key Switch Function Between HDMI Receiver and HDMI Switcher
- Built-In AM/FM Radio with 12 Presets
- Built-In Bluetooth Receiver

- 2 Mic Inputs With Volume, Treble, Bass, Delay and Echo Controls - Perfect for Karaoke
- Over Current, Short Circuit, and Over Voltage Protection
- Wireless Remote Control Included
- VFD Display
- Dimensions (WxDxH): 16.9 x 13.0 x 4.92
- Color: Black



NEW

PT590AU

5.1 Channel 350 Watts Built-In AM/FM Radio/USB/SD Card HDMI Amplifier Receiver W/3D Pass-Thru

- 5.1 Channel Amplifier
- 4 HDMI Input Port and 1 HDMI Output Port for HDMI Receiver and HDMI Switcher (With 3D Pass Through)
- One Key Switch Function Between HDMI Receiver and HDMI Switcher
- Built-In AM/FM Radio
- Built-In USB and SD Audio
- 2 MIC Input, Treble and Bass of MIC Adjustable, Independent MIC Volume Control
- Over Current Protection, Short Circuit Protection And Over Voltage Protection
- 12 Preset Radio Station
- Full Remote Control

- VFD Display
- Total Power Output: 350 Watts
- 300 Watts L/R Channel (4ohm) 50W for Center, Surround L and Surround R(4Ohm)
- Inout Selector: 4 in 1 out HDMI Selector, 3 Stereo RCA Selector, 1AM/FM Radio, 1 USB/SD 2 Microphone Input
- 3D Pass Thru
- Output: 5 Channel Speaker Output Terminal for L,R,Center, SL, SR, And 1 line Out for Subwoofer
- Dimensions: 16.9 x 6 x 12.9
- Total Power Consumption: 300W
- 110v Power



PT270AIU

300 Watt Stereo Receiver with Built-In iPod Docking Station -AM-FM Tuner, USB Flash & SD Card Readers & Subwoofer Control

- Auto Station Seek
- A/B Speaker Output
- 110-220V Switchable
- USB/SD Card MP3 Player
- 50 Radio Station Memory
- Inputs: RCA (1 Audio Source)
- Total Power Output: 600 Watt
- AM/FM Quartz Synthesized Tuner
- Separate Subwoofer Gain Controls
- Digital Fluorescent Output Display Meter

- Microphone Volume, Tone & Echo Controls
- 2 Mono RCA Dedicated for Subwoofer Output
- Outputs: Banana Binding Post (to Speakers)
- iPod / MP3 Input with Included Connection Cable
- iPod Docking Station, Suitable for All iPod & iPhone Models (USB, SD Memory & iPod Not Included)
- 150 Watt x 2 @ 8 Ohms
- 175 Watt x 2 @ 4 Ohms



PT4601AIU

500 Watt Stereo Receiver AM-FM Tuner/USB/SD/ iPod Docking Station & Subwoofer Control

- iPod docking station, suitable for all iPod & iPhone (iPod not included)
- USB/SD Card MP3 Player
- A/B Speaker Output
- Separate gain control for subwoofer
- 50 Radio Station Memory
- Microphone Volume/Tone/Echo Control
- 500 watt peak power
- 200 watts x 2 @ 8 ohms RMS

- 100 watts x 2 @ 4 ohms RMS
- Inputs: RCA (2 audio sources)
- Outputs: Banana binding post (to speakers)
- 2 mono RCA dedicated for subwoofer output
- Digital fluorescent output display meter
- iPod / MP3 input with cable
- 110-220V Switchable
- AM/FM Quartz Synthesized Tuner
- Auto Station Seek



iPod Is Not Included



PD1000A 1000 Watt AM-FM Receiver w/ Built-in DVD/MP3/USB

- Powers 4 Loud Speakers
- Separate Gain Control for DVD/ Tuner/ USB/ MP3
- Multi Media Disc Formats Compatible (DVD/CD/VCD/ CD-R/CD-RW/MP4)
- Digital Colorful Fluorescent Display
- 50 Stations AM/FM Memory Presets, Auto Station Seek/Store
- AUX Input (iPod/MP3 w/ Cable)
- USB Reader Function (For Use w/ Portable USB Drives)
- A/B Audio Switch

- AM/FM Quartz Synthesized Radio Tuner
- Visual Power Level DB Display
- Subwoofer Line Audio Output
- RGB/RCA/S-Video Outputs
- 1000 Watts Peak Power
- 200 Watts x 2 @ 8 Ohms
- 360 Watts x 2 @ 4 Ohms
- 450 Watts x 2 @ 2 Ohms
- 110/220 Volt Switchable Power Source
- Unit Dimensions: 16.92W x 5.12H x 12D



PD3000A 3000 Watt AM-FM Receiver w/ Built-In DVD/MP3/USB

- Powers 4 Loud Speakers
- Separate Gain Control for DVD/ Tuner/ USB/ MP3
- Multi Media Disc Formats Compatible (DVD/CD/VCD/ CD-R/CD-RW/MP4)
- Digital Colorful Fluorescent Display
- 50 Stations AM/FM Memory Presets, Auto Station Seek/Store
- AUX Input (iPod/MP3 w/ Cable)
- USB Reader Function (For Use w/ Portable USB Drives)
- AM/FM Quartz Synthesized Radio Tuner

- Visual Power Level DB Display
- Subwoofer Line Audio Output
- A/B Audio Switch
- RGB/RCA/S-Video Outputs
- 3000 Watts Peak Power
- 300 Watts x 2 @ 8 Ohms
- 550 Watts x 2 @ 4 Ohms
- 800 Watts x 2 @ 2 Ohms
- 110/220 Volt Switchable Power Source
- Unit Dimensions: 16.92W x 5.12H x 12D



PT600A 300W Stereo Receiver / Amplifier

- 6 Inputs Tuner, Tape, CD, Aux, AV1, AV2
- Mic Input with Level Control
- Multifunction Remote Control
- Preset EQ Pop, Rock, Classic, Flat
- Bass Treble Controls
- Front Panel Headphone Jack
- Data Link Ports Interfaces with Compatible

- Components
- Binding Post Speaker Connections
- External EQ Send/Return Loop
- Frequency Response: 20 to 20 KHz
- Rack Mounting Hardware Included
- 110V/220V Switchable
- Dimensions: 16.5W x 5.5H x 9D



PT1100 1000 Watt Power Amplifier

- 1000 watts peak power
- 450 watts @ 2 ohms
- 360 watts @ 4 ohms
- 200 watts @ 8 ohms
- Inputs: RCA (4 audio sources)
- 1 RCA dedicated for record line output
- Two Microphones Input Jacks
- Master Volume Controls w/Blue LED

- Heavy Duty Fan Cooling
- A/B Speaker Selector
- Removable rack-mount brackets
- 3U Height w/ Remote
- 110-220V Switchable
- Dimensions: 19W x 5.1H x 12.1D
- Weight: 14.3 lbs (6.5 kg)



PT8000CH 19 Rack Mount 8000 Watt 8 Channel Stereo/Mono Amplifier

- 1000 Watts Peak x 8 Channel Output
- Five Color LED Display Graphic Volume Display
- 4 Channel Capable Bridgeable Amplifier
- Independent Channel Level Controls
- Each Channel can be set is a Left/Right/Mono of the Bus/AUX Input
- Adjoining Channels are Bridgeable

- Individual Channel protection circuitry.
- Pass Through Output Allows Linking(Daisy-Chaining) of Additional Amplifiers
- 5 Way Speaker Binding Posts (Banana Plug) Outputs
- 4U Rack Space
- Dimension: 19W x 19.3D x 7.1H
- Weight: 48.5 LBS



PAMP1000 160 Watt Home Stereo Power Amplifier

- Power On/Off Switch & LED Indicator
- Speaker A/B Channel Selectors & LED Indicators
- Balance Control
- Volume Control
- Auto On Switch
- Auto Input Switching
- 2 Stereo Line Inputs
- 1 Stereo Line Output

- Stereo/Bridged Mode Selector
- Speaker A/B Binding Post Terminals
- Bridgeable Output
- Replaceable Fuse
- Unswitched 200W Max AC Outlet
- 110/220 Voltage Selector
- Detachable Power AC Input
- Dimensions: 16.5W x 2.36H x 8.2D

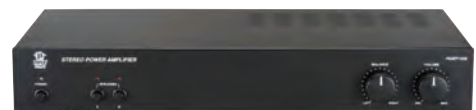

PD450A

Professional PA Amplifier w/Built In DVD/CD/MP3/USB/70v Output

- With USB Port, DVD Player (Anti-Shock)
- Compatibility with DVD/CD/CD-R/CD-RW/MP3
- Output Regulation: Less than 2dB no Load to Full Load
- Speaker Output: 4 Ohm(20V) 8 Ohm(28.3V) 16 Ohm(40V) 70V Line Out: 1V±0.3V
- Frequency Response: 20Hz a 20Khz
- Harmonic Distortion: 1%

- S/N Rotie:< 75dB
- 2 Mic Input with Volume Control
- 1 AUX Input with Volume Control
- DVD/AUX Volume Control
- 400 Watts
- Indicator: LED Output Level Master
- AC Power Supply: 110-127/220-240 AC 50/60 Hz
- DC Power Supply: 12V or 24V Battery



PD750A

Professional PA Amplifier w/Built In DVD/CD/MP3/USB/70v output

- With USB Port, DVD Player (Anti-Shock)
- Compatibility with DVD/CD/CD-R/CD-RW/MP3
- Output Regulation: Less than 2dB no Load to Full Load
- Speaker Output: 4 Ohm(20V) 8 Ohm(28.3V) 16 Ohm(40V) 70V Line Out: 1V±0.3V
- Frequency Response: 20Hz a 20Khz
- Harmonic Distortion: 1%
- S/N Rotie:75dB

- 2 Mic Input with Volume Control
- 1 AUX Input with Volume Control
- DVD/AUX Volume Control
- 700 Watts
- Tone Controls: ± 10dB at 100Hz Treble ±10dB at 10KHz
- Indicator: LED Output Level Master
- AC Power Supply: 110-127/220-240 AC 50/60 Hz
- DC Power Supply: 12V or 24V Battery



PT720A

1000 Watts AM/FM/ Tuner Hybrid Amplifier W/ 70V Output

- 1000 Watts Peak Power
- 450 watts @ 2 ohms
- 360 watts @ 4 ohms
- 200 watts @ 8 ohms
- IPOD/MP3 Input With 3.5MM Cable
- 110-220V Switchable
- Digital Fluorescent Output Display Meter
- AM/FM Quartz Synthesized Tuner

- Auto Scan, PRE/NEXT/MEMORY/STORE For Radio Stations, 50 Stations Storage
- Removable Rack-Mount Brackets
- Separate Level Control
- All Blue LED /Lights Gain Control Through LED DIMMER
- Remote Control Included



PCM20A

40 Watt Power Amplifier w/ 25 & 70 Volt Output

- Power On/Off Switch & LED Indicator
- MIC 1 Output Level Control
- MIC 2 Output Level Control
- AUX Output Level Control
- Bass and Treble Tone Controls
- MIC 1 Front Located 1/4" Input Jack
- MIC 2 Front Located 1/4" Input Jack

- AUX Front Located 1/4" Input Jack
- MIC 1 Auto Talkover
- Speaker Terminals (COM/8-Ohm/25V/70V)
- Replaceable Fuse
- 110/220 Voltage Selector
- Detachable AC Power Input
- Dimensions: 7.87W x 3.15H x 5.9D



PCM60A

100 Watt Power Amplifier w/ 25 & 70 Volt Output

- Power On/Off Switch & LED Indicator
- AUX 1/MIC 1 Output Level Control
- AUX 2/MIC 2 Output Level Control
- AUX 3/MIC 3 Output Level Control
- Bass and Treble Tone Controls
- Contour Control on/off Loudness Switch
- AUX RCA Output
- AUX 1/AUX2/AUX 3 RCA Input
- AUX/MIC Input Selector Switch
- Mute Terminals
- MIC 1/MIC 2/MIC 3 Terminals (MIC 1 Auto Talkover)
- TEL/PAGING Terminals
- Paging Output Level Control

- MIC/TEL VOX Level Control (Internal)
- MIC 1 XLR Connector
- MIC 1 VOX (Auto-Talkover) Switch
- Monitor 600-Ohm 1V Terminals (Music On Hold)
- Monitor 1W 8-Ohm Terminals (Music On Hold)
- Monitor Output Level Control (Music On Hold)
- Speaker Terminals (COM/4-ohm/8-Ohm/16-Ohm/25V/70V)
- Replaceable Fuse
- Unswitched 500W Max AC Outlet
- 110/220 Voltage Selector
- Detachable AC Power Input
- Dimensions: 16.93W x 3.46H x 10.51D



PMSA20

50 Watt PA Mini Amplifier

- 50 Watts RMS
- Impedance 4/8 ohms
- Power On/Off Switch with LED indicator
- MIC 1 / MIC 2/ AUX 1/4 Inputs
- Individual Volume Controls

- Removable AC Cord
- Power Input: AC 110V 60HZ
- Power Input: DC 12V Inlet
- Dimensions: 2.5H x 8W x 7.9D





PT110

80 WATT AC/DC Microphone PA Mono Amplifier w/ 70V Output & Mic Talkover

- 1/4 Phone Jack
- LED Level Display
- Master Volume Control
- Tone Control
- Mix Bus Jacks
- Front 3.5mm AUX CD Input Jack
- MIC 1/MIC 2 Talkover
- DC 12V Inlet
- Phono/Aux Volume Control

- Mic 1 Mic 2 Volume Controls
- Mic 1 Mic 2 6.35mm Connectors
- Voltage Selector 110/220V
- Removable AC Cord
- Unswitched AC Outlet
- Phono/Aux/RCA Input Jacks
- Phono/Aux Input Selector
- Variety of Speaker Outputs Terminal
- Dimensions: 3 1/3 H x 12 3/4 W x 8 9/10 D



PT210

120 WATT MICROPHONE PA Mono Amplifier w/70V Output & Mic Talkover

- Power On/Off with LED Indicator
- 1/4 Phone Jack
- LED Level Display
- Master Volume Control
- High/Mid/Low Tone Controls
- Front 3.5mm AUX CD Input Jack
- MIC 1 Talkover
- Phono/Aux Volume Control
- Mic 1 Mic 2 Volume Controls

- Mic 1 Mic 2 6.35mm Connectors
- Voltage Selector 110/220V
- Removable AC Cord
- Unswitched AC Outlet
- Mix Bus Jacks
- Phono/Aux/RCA Input Jacks
- Phono/Aux Input Selector
- Variety of Speaker Outputs Terminal
- Dimensions: 3 1/3 H x 12 3/4 W x 8 9/10 D



PT510

240 Watt Public Address Power Amplifier with 70V Output & Mic Talkover, USB/SD Card MP3 Player, Built-in FM Radio & LED Display

- Built-in USB/SD Card Readers
- FM Tuner with EQ/Volume Control
- Media Mode Selector Function
- 4Ohm/8Ohm - 70 Volt/100 Volt Speaker Outputs Terminals
- Tuner Down/Up/Scan Button Functions
- Power On/Off with Red LED Indicator
- Master Volume Rotary Control
- High/Mid/Low Tone Level Controls
- Front 3.5mm AUX Input Jack for iPod/MP3 Players

- MIC 1 Talk-Over Feature
- Phono/AUX Volume Input Control
- Mic 1/Mic 2 Volume Controls
- Mic 1 /Mic 2/AUX-IN 6.35mm/ ¼ Input Connectors
- AUX-IN RCA Input Jack
- Voltage Selector 110/220V
- Removable AC Power Cord
- Un-Switched AC Power Outlet for Optional Equipment
- Built in Retractable Antenna for FM Tuner
- Dimensions: 12.6 H x 7.48 W x 3.15 D



PT610

19 Rack Mount 600 Watt Power Amplifier/Mixer w/ 70V Output & Mic Talkover

- 5 Channel Mixer
- 4 Mic Inputs XLR & 1/4 Combo Jack
- 2 Line Inputs RCA
- CH4 Mic/Line Switchable
- Effects Loop RCA In/Out
- Front 3.5mm AUX CD Input Jack
- 4 ohm, 8 ohm, 16 ohm & 70V Screw Terminals
- 8 ohm 1/4 and Binding Post Outputs
- Illuminated VU Output Level Meter
- Feedback Filter with Rotary Control

- MIC 1 Talkover
- Headphone Output
- Rotary Channel & Master Level Controls
- Thermal Overload Protection w/ Indicator
- Clip LED Indicator
- Ground Screw
- 2U Rack Mountable
- 110/220 Voltage Selector
- Dimensions: 4 3/16H x 19.0W x 12D
- Weight: 22.3 lbs



PT710

19 Rack Mount 2000 Watt PA Amplifier with 3 Way Frequency Selectors

- Three XLR Microphone Input Jack with Sensitivity Selector (25dB, 35dB, 45dB) and Frequency Selector (200, 300, 400)
- Three Line Input (RCA / ¼ TPS Balanced Jack / 3.5mm Input Jack) with Frequency Selector (50Hz, 100Hz, 200Hz)
- Three Output (one RCA, two ¼ TPS Balanced Jack)
- 80 Watts RMS @ 8 Ohms
- 120 Watts RMS @ 4 Ohms
- 2000 Watts Peak @ 4 Ohms
- S/N: 102dB
- Master Volume/Low/High Control for main Channel
- MIC Volume Control with Frequency Selector (500, 1K, 3K, 7K, 10K) +-15dB Special Frequency Volume Provider Selector
- Repeat/Echo/Delay Control for Microphone Echo
- 3 Combo Microphone Inputs XLR / 1/4 Jacks
- +18 Volts Phantom Power Switch
- 3 Gain/Sensitivity Microphone Input Selector

- (25db-35db-45db)
- Echo Delay Repeat Controls For Microphone Inputs
- 2 RCA Plug Line Level Input
- 1 x ¼ €œ TPS Balanced Audio Input
- 3 x Microphone Inputs With Frequency And Sensitivity Controls
- 3.5 mm Aux Audio Input
- L.E.D. Level Meter Output
- Send And Return Jacks ¼
- 2 RCA Audio Record Line Output
- Line Bass And Treble Controls
- Master Volume Control
- 2 Channels Or Bridged Speaker Output
- Cooling Fan
- Rack Mount Brackets
- 110V/220V Switch-able Power Source
- Dimensions: 19w X 3.1h X 12d
- Weight: 14.3 Lbs



PVA2

60 Watts Hi-Fi Mini Stereo Amplifier

- Power Output: 2 x 12w (8 Ohm, RMS)
- Power Output: 2 x 24w (4 Ohms RMS)
- Power Output: 60w Max Peak
- 2 Microphone Inputs
- 2 Mic Volume Controls
- Echo Control
- DVD VCD-CD Tape Karaoke Input Selector
- Treble/Bass Controls
- Master Volume Control

- Power Voltage: 110v
- Frequency Range: 20-20khz
- Input Sensitivity/Impedance: 265mv/1khz
- S/N Ratio: 77db
- Input Sensitivity Of Microphone: 8mv
- Thd: 0.3 % (1khz/1w)
- Power Supply: 110v
- Dimensions:3.3 X 9.8 X 9.1



PVA3U

60 Watts/ Hi-Fi Mini Amplifier USB/SD Card Player

- USB-SD/MMC-Card Slot Player
- Compatible With MP3/WMA Files With Shuffle Function
- ID3 Tag Display
- USB/Card, CD, Tuner, AUX Audio Input Selector
- Separate Bass And Treble Controls
- Surround Sound Switch
- Output Power: 2 X 15w (Rms) At 8ohm
- Power Output: 2 X 30w (Rms) At 4 Ohms

- Power Output: 60watts Max Peak And 1% Distortion
- Signal-To-Noise Ratio: 76dB Thd: 0.2%
- Sensitivity: 340mv
- Frequency Response: 100-10kHz +/-2
- (Size 4 X 2cm) With Remote Control
- With Shuffle Function
- Power Supply: 110v
- Dimensions: (H)2.5x(W)7.8x (D)5.9



PCA1

Mini 2X15 W Stereo Power Amplifier

- 2X15W Peak At 4-Ohm
- Power On Led Indicator
- Master Volume Control
- RCA Cable L/R Input
- Four Push Type Speaker L/R Terminals

- Compatible With Any Audio/Computerize Devices (MP3) Via 3.5mm To RCA Converter.
- 110/220 Voltage Selector
- Dimensions:5.61(W) X 2.17(H) X 4.21(D)



PCA2

Stereo Power Amplifier - 2 x 40 Watt Power with RCA Inputs and Push Type Speaker Outputs

- Harmonic Distortion: 0.3%
- 2 x 40 Watt Peak at 4-Ohm
- Blue LED Output Level Display
- Frequency Response: 20Hz-40kHz
- Power Fuse: 1.5 A, 250V Fast-Acting (5 x 20mm)

- Power Requirement: 120V AC 50Hz/230V AC 50Hz
- Tone Controls: Bass & Treble: +/-10dB (100Hz/10kHz)
- Dimensions: 6.3" ; W x 2.72"; D x 4.7"; H (190 x 70 x 137mm)



PCA3

Stereo Power Amplifier - 2 x 75 Watt Power with RCA Inputs and Push Type Speaker Terminals

- RCA Jack Input
- 2 x 75 Watt MAX Power
- Push Type Speaker Outputs
- Blue LED Output Level Display
- Power On/Off Switch and LED Indicator

- Treble, Bass and Master Volume Controls
- Compatible With Audio/Computerize Devices (MP3 Players) Via 3.5mm To RCA Converter
- Dimensions: 7.48W x 2.87H x 5.39D



PCA4

Mini 2x120 Watt Stereo Power Amplifier

- 2x120W at 4 Ohm
- Blue LED Output Level Display
- Power on LED Indicator
- 3.5mm Aux CD/MP3 Input Jack
- Treble and Bass Control

- Master Volume Control
- RCA L/R Input
- Four Push Type Speaker L/R Terminals
- 110/220 Voltage Selector
- Dimensions: 8.27W x 2.72H x 5.39D



PCAU11

Mini 2x15 Watt Stereo Power Amplifier w/ USB Input

- 2x15W Peak at 4-ohm
- Compatible w/ USB Memory Sticks & MP3 Files
- Power on LED Indicator
- USB Reader Function
- Master Volume Control

- RCA Cable L/R Input
- Four Push Type Speaker L/R Terminals
- 110/220 Voltage Selector
- Dimensions: 5.61W x 2.17H x 4.21D

NEW





PCAU22 Mini 2x40 Watt Stereo Power Amplifier w/ USB Input

NEW

- 2x40W Peak at 4 Ohm
- Compatible w/ USB Memory Sticks & MP3 Files
- Power on LED Indicator
- Treble and Bass Control
- Master Volume Control

- RCA L/R Input
- Four Push Type Speaker L/R Terminals
- 110/220 Voltage Selector
- Dimensions: 6.30W x 2.72H x 4.72D



PCAU33 Mini 2 x 75 Watts Stereo Power Amplifier With USB Input

NEW

- 2x75W Peak at 4-ohm
- Blue LED Output Level Display
- Power on LED Indicator
- USB Reader Function
- Treble and Bass Controls
- Master Volume Control

- RCA L/R Input
- Four Push Type Speaker L/R Terminals
- Compatible with Walkman and Computerized Devices (MP3) via 3.5mm to RCA Converter
- 110/220 Voltage Selector
- Dimensions: 7.48W x 2.87H x 5.39D



PCAU44 Mini 2x120 Watt Stereo Power Amplifier w/ USB & CD Input

NEW

- 2x120W Peak at 4 Ohm
- Compatible w/ USB Memory Sticks & MP3 Files
- Blue LED Output Level Display
- Power on LED Indicator
- 3.5mm Aux CD/MP3 Input Jack
- Treble and Bass Controls

- Master Volume Control
- RCA L/R Input
- Four Push Type Speaker L/R Terminals
- 110/220 Voltage Selector
- Dimensions: 8.27W x 2.72H x 5.39D



PTA1 Mini 2 X 15 Watt Stereo Power Amplifier with AUX, CD & Mic Inputs

- Headphone Output
- 2 x 15 Watt MAX Power
- 115/230 Voltage Selector
- AUX/CD Input and Selector
- Push Type Speaker Outputs
- Total Harmonic Distortion: 0.3%

- Master Volume and Balance Controls
- Power On/Off Switch and LED Indicator
- MIC 1/4 Jack Input and Volume Control
- Switchable Mic Payer and Mixing (Karaoke) Modes
- Dimensions: 7.48W x 2.76H x 5.39D



PTA2 Mini Stereo Power Amplifier - 2 x 40 Watt with AUX, CD & Mic Inputs

- RCA REC Output
- Balance Control
- 1/4" Mic Input Jack
- Power On LED Indicator
- Headphone Output Jack
- 110/220 Voltage Selector

- 2 X 40 Watt Max At 4-Ohm
- Four Push Type Speaker L/R Terminals
- Switchable Mic Payer And Mixing Modes
- Switchable RCA Inputs: AUX1, AUX2 & CD
- Bass, Treble, Master Volume & Mic Controls
- Dimensions: 7.48W x 2.76H x 5.39D



PTA4 Mini Stereo Power Amplifier - 2 x 120 Watt with AUX, CD & Mic Inputs

- RCA REC Output
- 1/4 MIC Input Jack
- 1/4 Headphone Jack
- Power On LED Indicator
- 110/220 Voltage Selector
- 2 x 120 Watt Peak at 4-Ohm
- Blue LED Output Level Display

- 3.5mm Aux CD/MP3 Input Jack
- Switchable MIC Payer & Mixing Modes
- Four Push Type Speaker L/R Terminals
- Switchable AUX1/AUX2/CD and RCA Input
- Bass, Treble, Balance, Master & Mic Volume Controls
- Dimensions: 8.27W x 2.72H x 5.39D



PTAU23

Mini Stereo Power Amplifier - 2 x 40 Watt with USB, AUX, CD & Mic Inputs

- RCA REC Output
- 1/4" Phone Jack
- 1/4" MIC Input Jack
- USB Reader Function
- Power On LED Indicator
- 110/220 Voltage Selector
- AUX1, AUX2, CD & RCA Inputs

- 2 x 40 Watt Peak at 4-Ohm
- Four Push Type Speaker L/R Terminals
- Switchable MIC Payer and Mixing Modes
- Switchable AUX1, AUX2, CD, USB Inputs
- Bass, Treble, Balance, Master & Mic Volume Controls
- Dimensions: 7.48W x 2.72H x 5.39D



PTAU45

Stereo Power Amplifier - 2 x 120 Watt with USB, AUX, CD & Mic Inputs

- RCA REC Output
- 1/4 MIC Input Jack
- 1/4 Headphone Jack
- USB Reader Function
- Power ON LED Indicator
- 2 x 120 Watt MAX Power
- 110/220 Voltage Selector

- AUX1, AUX2, CD, RCA Input
- Blue LED Output Level Display
- 3.5mm Aux CD/MP3 Input Jack
- Switchable AUX1, AUX2, CD/USB Input
- Four Push Type Speaker L/R Terminals
- Bass, Treble, Balance, Master Volume & MIC Controls
- Dimensions: 8.27W x 2.72H x 5.39D



PTAU55

Stereo Power Amplifier - 2 x 120 Watt with Blue LED Display, USB/SD/MMC CARD, AUX, CD & Mic Inputs

- Blue LED display
- Double-decoder MP3 function compatible
- USB flash memory reader MP3/WMA file compatibility
- RCA REC output
- 1/4 MIC input jack
- 1/4 Headphone output jack
- Power ON/OFF & output LED indicators

- Balance, treble, bass and master volume controls
- Mic volume control
- 3.5mm Aux CD/MP3 input jack
- Switchable AUX1, AUX2, CD/USB inputs
- Four push-type speaker L/R terminals
- 110/220 voltage selector
- Dimensions: 8.27W x 2.72H x 5.39D



PCAU15A

Mini 2x15 Watt Stereo Power Amplifier with USB/SD Readers, AUX, CD Inputs & LED Display

- Blue LED Display for Media Playback Information
- Double Decoder Digital Media Function with Remote Control
- Built-in USB & SD Card Readers
- Compatible with MP3/WMA Files
- Power On LED Indicator
- Master Volume Control

- RCA Cable L/R Input
- 3.5mm/1/8 AUC Input Jack for iPod/iPhone/iPad/CD/MP3 Players
- Four Push Type Speaker L/R Terminals
- 110/220 Voltage Selector
- Dimensions: 5.61W x 2.17H x 4.21D



PCAU25A

Mini 2x40 Watt Stereo Power Amplifier with USB/SD Card Readers, AUX/CD Inputs & LED Display

- Blue LED Screen for Media Playback Information
- Double Decoder Digital Media Function with Remote Control
- Compatible with MP3/WMA Files
- Built-in USB & SD Card Readers
- Power on Blue LED Circle Indicator
- Treble & Bass Control

- Master Volume Control
- RCA Cable L/R Input
- 3.5mm/1/8 AUC Input Jack for iPod/iPhone/iPad/CD/MP3 Players
- Four Push Type Speaker L/R Terminals
- 110/220 Voltage Selector
- Dimensions: 6.30W x 2.72H x 4.72D



PCAU35A

Mini 2x75 Watt Stereo Power Amplifier with USB/SD Card Readers, AUX, CD Inputs & LED Display

- Blue LED Screen for Media Playback Information
- Double Decoder Digital Media Function with Remote Control
- Built-in USB/SD Memory Card Readers
- Compatible with MP3/WMA Files
- Power on Blue LED Circle Indicator
- Blue LED Output Level Indicators
- Treble, Bass, and Master Volume Controls

- RCA Cable L/R Input
- 3.5mm/1/8 AUC Input Jack for iPod, iPhone, iPad, CD/MP3 Player
- Four Push Type Speaker L/R Terminals
- Compatible with More Audio/Computer Devices via 3.5mm To RCA Converter
- 110/220 Voltage Selector
- Dimensions: 7.48W x 2.87H x 5.39D



PCAU46A

Mini 2x120 Watt Stereo Power Amplifier with USB/SD Card Readers, AUX, CD Inputs & LED Display

- Blue LED Display for Media Playback Information
- Double Decoder Digital Media Function with Remote Control
- Built-in USB/SD Memory Card Readers
- Compatible with MP3/WMA Files
- Blue LED Output Level Indicators
- Power On/Off Switch LED Indicator
- Treble, Bass, and Master Volume Controls

- 3.5mm/1/8 AUC Input Jack for iPod/iPhone/iPad/CD/MP3 Players
- Connect More Audio/Computer Devices Via 3.5mm to RCA Converter
- Four Push Type Speaker L/R Terminals
- RCA Cable L/R Input
- Dimensions: 7.48W x 2.87H x 5.39D
- 110/220 Voltage Selector





PCM30A

60 Watt Power Amplifier w/ 25 & 70 Volt Output

- Power On/Off Switch & LED Indicator
- MIC 1 Output Level Control
- MIC 2/AUX Output Level Control
- Bass and Treble Tone Controls
- AUX RCA Input
- MIC 2/AUX Input Selector Switch
- MIC 1/MIC 2 Terminals (MIC 1 Auto Talkover)
- Mute Terminals
- Monitor 600-Ohm 1V Terminals (Music On Hold)
- Monitor 1W 8-Ohm Terminals (Music On Hold)
- Monitor Output Level Control (Music On Hold)

- TEL/PAGING Terminals
- Paging Output Level Control
- MIC/TEL VOX Level Control (Internal)
- Speaker Terminals (COM/4-ohm/8-Ohm/16-Ohm/25V/70V)
- Replaceable Fuse
- Unswitched 500W Max AC Outlet
- 110/220 Voltage Selector
- Detachable AC Power Input
- Dimensions: WxHxD: 10.7W x 3.46H x 8.86D



PT504

Rack Mount Am/Fm Digital Tuner W/Auto Start Feature

- 60 (AM+FM) radio station storage
- Tuning/Pre/Next /Auto scan/Store and 1-10+ select keys for tuner
- Rack mount brackets
- 110/220V Switchable

- Clock display(am/pm),can start or off at a set time
- Remote control
- Dimensions: 19w x 9.4h x 1.6d
- Weight: 3.5 lbs



PT652T

Digital PLL Quartz Radio Tuner

- AM/FM Quartz Synthesized Tuner
- 20 Station Memory Presets 10 FM / 10 AM
- Auto Station Scanning
- Digital Fluorescent Display
- Mono/Stereo Selector
- Digital Link Interface for Connecting to PT600A

- RCA Preamp Output
- External FM & AM Antennas Included
- Frequency Response: 40 to 14 KHz
- Dimensions: 16.53W x 3.66D x 10.03H
- Rack Mounting Hardware Included
- 110V/220V Switchable



PT649D

Dual Cassette Deck

- Auto Stop
- Normal and High Speed Dubbing
- Dynamic Noise Reduction
- CrO2 Tape Selector
- 3 Digit Tape Counter
- Recording Level Control
- Dual Color Multifunction Fluorescent Display

- Rec/Play Level Meters
- Auto tape Selector
- RCA Line Inputs and Outputs
- Digital Link Interface for Connecting to PT600A
- Rack Mounting Hardware Included
- 110V/220V Switchable
- Dimensions: 16.53W x 5.11H x 8.66D



PT659DU

Dual Stereo Cassette Deck w/Tape USB to MP3 Converter

- Normal/High Speed copy function (Direct-dubbing from Cassette in two speeds)
- Dynamic Noise Suppression
- Supports CrO2 tapes
- Auto-stop function
- Quickly transfer music on your tapes to MP3 format

- on your computer
- CrO2 tape selector
- RCA inputs and outputs
- PC and Mac compatible
- Power supply voltage: 110V~60Hz
- Dimensions:16.54(W) x 8.46"(D)x 5.32(H)



PSPVCA

4 Channel High Power Stereo Speaker Selector W/volume Control

- Up to 4 Separate Speaker Pairs to your Stereo System
- Accepts Speaker Wires Up to 14- Gauge
- Handles 100Watts Per Channel with Speaker Systems that have a Minimum Impedance of 8 Ohms

- Protection Circuitry Keeps it Running Smoothly
- Individual Speaker Volume Control
- Support Two Stereo Amplifiers
- Frequency Response: 20Hz-20KHz
- Dimensions: 16.92(W) x 3.03(H) x 6.29(D)



PSPVC6

6 Channel High Power Stereo Speaker Selector W/Volume Control

- Up to 6 Separate Speaker Pairs to your Stereo System
- Accepts Speaker Wires Up to 14- Gauge
- Handles 100Watts Per Channel with Speaker Systems that have a Minimum Impedance of 8 Ohms

- Protection Circuitry Keeps it Running Smoothly
- Individual Speaker Volume Control
- Support Two Stereo Amplifiers
- Frequency Response: 20Hz-20KHz
- Dimensions: 16.92(W) x 3.03(H) x 6.29(D)



PSS4

4 Channel High Power Stereo Speaker Selector

- Up to 4 Separate Speaker Pairs to Your Stereo System
- Accepts Speaker Wires up to 14-Gauge
- Handles 100Watts per Channel w/ Speaker Systems

- That Have Minimu Impedance of 8 Ohms
- Protection Circuitry Keeps It Running Smoothly
- Frequency Response: 20Hz-20KHz
- Dimensions: 7.48(W) x 1.97(H) x 4.72(D)



PSS6

6 Channel High Power Stereo Speaker Selector

- Up to 6 Separate Speaker Pairs to Your Stereo System
- Accepts Speaker Wires up to 14-Gauge
- Handles 100Watts per Channel w/ Speaker Systems

- That Have Minimu Impedance of 8 Ohms
- Protection Circuitry Keeps It Running Smoothly
- Frequency Response: 20Hz-20KHz
- Dimensions: 9.05(W) x 1.85(H) x 5.90(D)



PSS8

8 Channel High Power Stereo Speaker Selector

- Up To 8 Separate Speakers Pair To Your Stereo System.
- Accepts Speaker Wires Up To 14-Gauge.
- Handles 100 Watts Per Channel With Speaker Systems That Have A Minimum Impedance Of 8

- Ohms.
- Protection Circuitry Keeps It Running Smoothly
- Frequency Response: 20Hz-20KHz
- Dimensions 12.8 X 2.04 X 6.12

NEW



PYLE

Audio

www.PyleAudio.com



facebook.com/pyle.audiousa



twitter.com/pyleaudio



youtube.com/user/pyleaudio1

Complete Product Catalog



For more detailed product-specific information and more great models visit www.PyleAudio.com



Ceiling Hanging Pendant Speaker w/ 70V Transformers

- 5 20 Watts Speaker Indoor Ceiling Hanging Mount
- Power/Load Rating: 20watts
- Nominal Impedance: 8 Ohms
- 70 Volt Transformer Tapping @ 10 / 5 / 2.5

- Frequency Range: 130 Hz - 17 KHz
- PL I(@ 1w/1m): 90db
- Mounting Bracket & Hardware Included
- Simply Hang Speaker with Included Chain

Model	Size	Watt Power	Color
<i>PRJS56W</i>	5"	20	White
<i>PRJS56B</i>	5"	20	Black
<i>PRJS66W</i>	6.5"	40	White
<i>PRJS66B</i>	6.5"	40	Black



Ceiling Hanging Mount 5 Ball Pendant Speakers

- Indoor Ceiling Hanging Mount
- Nominal Impedance: 8 Ohms
- Frequency Range: 180 Hz - 15 KHz

- SPL(@ 1W/1m): 90db
- Mounting Bracket & Hardware Included

Model	Size	Watt Power	Color
<i>PBS50B</i>	5"	100	Black
<i>PBS5TB</i>	5"	75	Black
<i>PBS80W</i>	6.5"	100	White



Wiring Combo Speaker Systems - In-Ceiling Speaker /Volume Contro/Speaker Wall Plate Kits

- One Pair of In-Ceiling Speakers
- Co-axial Speakers w/ Mylar Tweeter
- 50 Feet of Specially Rated 16 Gauge/ 4 Conductor Speaker Cable
- Stereo In-Wall Mounted Rotary Volume Control

- Enables the User to Control the Volume of the Room They are Located
- Provides Clean Wall Jack
- Connections for One Pair of Speakers to Your Audio System

Model	Size	Watt Power
<i>PHSKIT5</i>	5.25"	200
<i>PHSKIT6</i>	6.5"	250
<i>PHSKIT8</i>	8.0"	300



PCSB5 Pair of 5 1/4 Pre-Construction Speaker Brackets

- 5 1/4 inch In-Ceiling Speaker bracket
- For Uses in a New Construction Projects
- Serves as Place Holder

- Metal Wings Easy to Mount at Any Framing Situation
- With Virtually No Rise in Drywall Depth



NEWFor more detailed specifications, product-specific information and models visit www.PyleAudio.com**PDIC81RD****PDIC81RDBK****PDIC81RDSL****In-Wall / In-Ceiling Flush Mount Round / Circle 2-Way Speakers**

Model	Size	Color	Peak Watt Power	Speaker Type	Sold As
<i>PDIC51RD</i>	5.25"	White	150	2-Way	Pair
<i>PDIC51RDBK</i>	5.25"	Black	150	2-Way	Pair
<i>PDIC51RDSL</i>	5.25"	Silver	150	2-Way	Pair
<i>PDIC61RD</i>	6.5"	White	200	2-Way	Pair
<i>PDIC61RDBK</i>	6.5"	Black	200	2-Way	Pair
<i>PDIC61RDSL</i>	6.5"	Silver	200	2-Way	Pair
<i>PDIC81RD</i>	8"	White	250	2-Way	Pair
<i>PDIC81RDBK</i>	8"	Black	250	2-Way	Pair
<i>PDIC81RDSL</i>	8"	Silver	250	2-Way	Pair
<i>PDIC60</i>	6.5"	White	250	2-Way	Pair
<i>PDIC60T*</i>	6.5"	White	250	2-Way	Pair
<i>PDIC80</i>	8"	White	300	2-Way	Pair
<i>PDIC80T*</i>	8"	White	300	2-Way	Pair
<i>PDICS54*</i>	5"	White	100	2-Way	Single
<i>PDICS64*</i>	6.5"	White	150	2-Way	Single
<i>PDICS82</i>	8"	White	150	2-Way	Single
<i>PDICS6*</i>	6.5"	White	120	2-Way	Single
<i>PDICS8*</i>	8"	White	200	2-Way	Single

“*” Symbol indicate speakers including built-in 70 Volt transformers.



PIC6E



PIC6E

In-Wall / In-Ceiling Flush Mount Round / Circle Speakers

Model	Size	Peak Watt Power	Feature	Sold As	Color
<i>PWRC51</i>	5.25"	200	Weather-Proof	Pair	White
<i>PWRC61</i>	6.5"	300	Weather-Proof	Pair	White
<i>PWRC81</i>	8"	400	Weather-Proof	Pair	White
<i>PWRC52</i>	5.25"	200	Dual Channel/Voice Coil	Single	White
<i>PWRC62</i>	6.5"	300	Dual Channel/Voice Coil	Single	White
<i>PWRC82</i>	8"	400	Dual Channel/Voice Coil	Single	White
<i>PDPC52</i>	5.25"	150	Dome Tweeter	Pair	White
<i>PDPC62</i>	6.5"	200	Dome Tweeter	Pair	White
<i>PDPC82</i>	5"	250	Dome Tweeter	Pair	White
<i>PDPC5T*</i>	5"	200	Long Throw Woofer	Single	White
<i>PDPC6T*</i>	6.5"	250	Long Throw Woofer	Single	White
<i>PDPC8T*</i>	8"	300	Long Throw Woofer	Single	White
<i>PIC62A+</i>	6.5"	250	High Performance	Pair	White
<i>PIC6E+</i>	6.5"	250	High Performance	Pair	White
<i>PIC8E+</i>	8"	300	High Performance	Pair	White

“+” Symbol indicate speakers including built-in adjustable treble control.
 “*” Symbol indicate speakers including built-in 70 Volt transformers.

NEWFor more detailed specifications, product-specific information and models visit www.PyleAudio.com**PDIW65****PDIW65BK****PDIW65SL****In-Wall / In-Ceiling Flush Mount Square / Rectangle Speakers / Subwoofers**

Model	Size	Peak Watt Power	Feature	Sold As	Color
PDIW52	5.25"	200	Dome Tweeter	Pair	White
PDIW62	6.5"	250	Dome Tweeter	Pair	White
PDIW55	5.25"	150	Dome Tweeter	Pair	White
PDIW55BK	5.25"	150	Dome Tweeter	Pair	Black
PDIW55SL	5.25"	150	Dome Tweeter	Pair	Silver
PDIW65	6.5"	200	Polymer Tweeter	Pair	White
PDIW65BK	6.5"	200	Polymer Tweeter	Pair	Black
PDIW65SL	6.5"	200	Polymer Tweeter	Pair	Silver
PDIWCS56	5.25"	300	Long Throw Woofer	Single	White
PDIWCS56BK	5.25"	300	Long Throw Woofer	Single	Black
PDIWCS56SL	5.25"	300	Long Throw Woofer	Single	Silver
PDIW57	5"	300	Long Throw Woofer	Pair	White
PDIW67	6.5"	360	Long Throw Woofer	Pair	White
PDIW87	8"	400	Long Throw Woofer	Pair	White
PDIWCS62	6.5"	360	Electronic Crossover	Single	White
PDIC65SQ	6.5"	200	Dome Tweeter	Pair	White
PDIWS8	8"	300	Subwoofer	Single	White
PDIWS10	10"	360	Subwoofer	Single	White
PDIWS12	12"	400	Subwoofer	Single	White
PDIWS28	8" x 2	600	Dual Subwoofers	Single	White

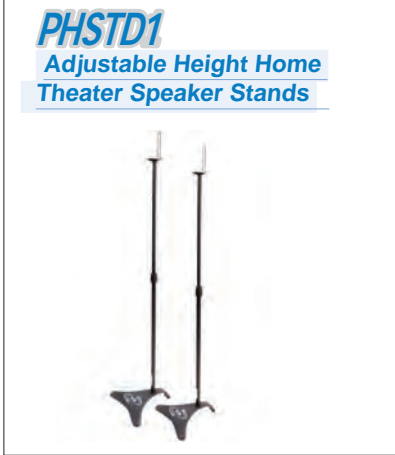

PDMN58



PCB4BK



PCB4WT

Bookshelf / Wall Mount Speakers

Model	Size	Peak Watt Power	Feature	Sold As	Color
<i>PCB3BK</i>	3"	100	Mini Speakers	Pair	Black
<i>PCB3WT</i>	3"	100	Mini Speakers	Pair	White
<i>PCB4BK</i>	4"	200	Full Range	Pair	Black
<i>PCB4WT</i>	4"	200	Full Range	Pair	White
<i>PDMN38</i>	3.5"	300	Long Throw Woofer	Pair	Black
<i>PDMN48</i>	5"	400	Long Throw Woofer	Pair	Black
<i>PDMN58</i>	6.5"	500	Long Throw Woofer	Pair	Black
<i>PDMN68</i>	8"	400	Long Throw Woofer	Pair	Black
<i>PDWT5*</i>	5.25"	35	PA Speaker	Single	White
<i>PDWT6*</i>	6.5"	50	PA Speaker	Sinle	White

* Symbol indicate speakers including built-in 70 Volt transformers.

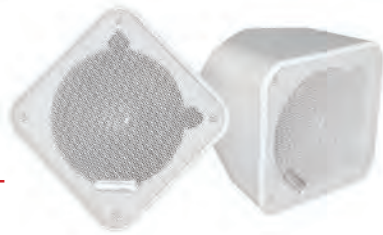

Weather Proof Indoor / Outdoor Wall Mountable Speakers

Model	Size	Peak Watt Power	Feature	Sold As	Color
<i>PDWP5BK</i>	5"	150	Crossover Network	Pair	Black
<i>PDWP5WT</i>	5"	150	Crossover Network	Pair	White
<i>PDWR30B</i>	3.5"	300	Long Throw Woofer	Pair	Black
<i>PDWR30W</i>	3.5"	300	Long Throw Woofer	Pair	White
<i>PDWR40B</i>	5.25"	400	Long Throw Woofer	Pair	Black
<i>PDWR40W</i>	5.25"	400	Long Throw Woofer	Pair	White
<i>PDWR50B</i>	6.5"	500	Long Throw Woofer	Pair	Black
<i>PDWR50W</i>	6.5"	500	Long Throw Woofer	Pair	White
<i>PDWR33</i>	3.5"	200	Dome Tweeter	Pair	White
<i>PDWR53</i>	5.25"	250	Dome Tweeter	Pair	White
<i>PDWR63</i>	6.5"	350	Dome Tweeter	Pair	White
<i>PDWR3T*</i>	3.5"	200	Long Throw Woofer	Pair	White
<i>PDWR5T*</i>	5.25"	250	Long Throw Woofer	Pair	White
<i>PDWR6T*</i>	6.5"	350	Long Throw Woofer	Pair	White
<i>PDWR68B</i>	3" x 3	500	Wide Angle Sound	Pair	Black
<i>PDWR68W</i>	3" x 3	500	Wide Angle Sound	Pair	White

* Symbol indicate speakers including built-in 70 Volt transformers.



PHSP6K



PHSP4



PHSP30TA



PHSP20

Indoor / Outdoor PA Horn Speakers

Model	Size	Watt Power	Ohms	Transformer	Color
<i>PHSP10TA</i>	5.6"	10	8	70V	White
<i>PHSP4</i>	6"	50	8	-	White
<i>PHSP5</i>	8"	65	8	-	White
<i>PHSP6K</i>	6.3"	25	8	-	Grey
<i>PHSP8K</i>	8.1"	50	8	-	Grey
<i>PHSP30TA</i>	9.4"	30	8	70V	White
<i>PHSP101T</i>	9.7"	20	8	70V	Grey
<i>PHSP121T</i>	11"	30	8	70V	Grey
<i>PHSP12</i>	12.7"	60	16	70-100V	Grey
<i>PHSP131T</i>	13.5"	50	8	70V	Grey
<i>PHSP16</i>	16"	80	16	70-100V	Grey
<i>PHSP20</i>	19.5"	100	16	70-100V	Grey

Active Powered Home Theater Subwoofers

Model	Size	Watt Power	Amp Class	Dimensions
<i>PDSB10A</i>	10"	100	AB	11.8 x 16.5 x 13.8
<i>PDSB12A</i>	12"	150	AB	14.0 x 18.1 x 15.7
<i>PDSB15A</i>	15"	250	H	19.7 x 21.2 x 19.7



PVC1

Rotary Volume Control Knob



PVC2

**Impedance Matching
Slide Volume Control**



PVC3

**High Power Mono Volume
Control With Relay Circuit**



PVCKT5

**Wall Mount Rotary Volume Control
Knob (3 Color Wall Plate)**



PVCD15

**Right and Left Speaker Dual Knob
Independent Volume Control**



PVCS2

**In-Wall A/B Source
Selector Switch**



PVCS5

**In-Wall A/B Speaker/
Source Switch**



PVC8U

**In-Wall Music Amp with iPod/
MP3 Player Input, USB/SD Card
Readers & LCD Display**



PVC10ABT

**Bluetooth Streaming Music
Amp with iPod/MP3 Input,
USB/SD Card Readers**





PSTM40

Pure Clean Steam Vibrating Floor Mop Deodorizer and Sanitizer with Vibration for Deep Cleaning

- Vibration Function to Lift Dirt & Stains
- Naturally Cleans with Hot Steam Vapor
- Deodorizes and Sanitizes While you Clean
- Works on All Sealed Hard Floor Surfaces
- Quickly Sanitizes and Disinfects
- Produces Superheated Steam
- Simple Operation Single-Touch Steam Activation
- Triangular Design for Easy Cleaning in Tight Corners
- Includes Heavy-Duty Microfiber Cleaning Pads
- Tested to Kill 99.9% of Germs and Bacteria
- Uses Tap Water - No Chemicals or Cleaning Solutions Required
- Removable 19 oz. Refillable Water Tank
- Built-in 1500 Watt Heating Element
- Works on Wood, Vinyl, Tile and Carpet
- Comes with Carpet Glider Cleaning Attachment Accessory and Reusable Microfiber Cleaning Pads
- Foldable Handle for Convenient Storage

PSTM50

Pure Clean Steam Floor Mop & Sweeper Deodorizer and Sanitizer for Deep Cleaning

- Naturally Cleans with Hot Steam Vapor
- Deodorizes and Sanitizes While you Clean
- Works on All Sealed Hard Floor Surfaces
- Quickly Sanitizes and Disinfects
- Produces Superheated Steam
- Simple Operation Single-Touch Steam Activation
- Includes Heavy-Duty Microfiber Cleaning Pads
- Tested to Kill 99.9% of Germs and Bacteria
- Uses Tap Water - No Chemicals or Cleaning Solutions Required
- Removable 19 oz. Refillable Water Tank
- Built-in 1500 Watt Heating Element
- Easy to Clean and Removable Dirt Container
- Simple Toe-Touch Activated Sweeper
- Works on Wood, Vinyl, Tile and Carpet
- Comes with Carpet Glider Cleaning Attachment Accessory and Microfiber Cleaning Pads

PSTM60

Pure Clean Steam Dual Floor Mop & Sweeper Deodorizer and Sanitizer for Deep Cleaning

- Naturally Cleans with Hot Steam Vapor
- Deodorizes and Sanitizes While you Clean
- Works on All Sealed Hard Floor Surfaces
- Quickly Sanitizes and Disinfects
- Adjustable Steam Controls
- Produces Superheated Steam
- Simple Operation Single-Touch Steam Activation
- Includes Heavy-Duty Microfiber Cleaning Pads
- Tested to Kill 99.9% of Germs and Bacteria
- Uses Tap Water - No Chemicals or Cleaning Solutions Required
- Removable 19 oz. Refillable Water Tank & Dirt Container
- Digital Steam Control Settings
- Built-in 1500 Watt Heating Element
- Easy to Clean Removable Dirt Container
- 180 Degree Low-Profile Swivel Head
- Simple Toe-Touch Activated Sweeper
- Foldable Handle for Convenient Storage
- Works on Wood, Vinyl, Tile and Carpet
- Comes with Carpet Glider Cleaning Attachment

PSTMH10

Pure Clean Handheld Steam Birdie Multipurpose Steam Cleaner for Deodorizing and Disinfecting

- Naturally Cleans with Hot Steam Vapor
- Deodorizes and Sanitizes While you Clean
- Quickly Disinfects - Removes Dirt & Grime
- Produces Superheated Steam
- Lightweight, Portable and Easy to Use
- Tested to Kill 99.9% of Germs and Bacteria
- Simple Operation Single-Touch Steam Activation
- Uses Tap Water - No Chemicals or Cleaning Solutions Required
- Includes Garment Attachment for Use on Clothing
- Comes with (9) Piece Accessory Kit Including Jet Nozzle Attachment
- Use it a home, on the car or on the boat
- Built-in 1500 Watt Heating Element
- Perfect for Your Home, Car or Boat
- Dimensions: 11.0 x 6.1 x 10.0 Inches
- Power Cord Length: 16.4 ft.

PSTMP90

Pure Clean Table Top Steam Press with Steam Burst Function & Adjustable Temperature Selection

- 50% Faster Than Traditional Ironing
- Safe for Nylon, Silk Rayon, Wool, Cotton, Linen, etc.
- Non-Stick and Anti-Shine Ironing Surface Coating
- Even Pressure Ensures Sharp, Long-Lasting Creases
- Quickly Steam Press and Remove Wrinkles
- Variable Temperature Selection
- Multiple Dry-Heat & Steam Settings for Different Fabrics
- Easy-to-Use and Safe One-Hand Operation
- Extra Gentle Against Fabrics Like Silk
- Steam Burst Function Blasts Away Wrinkles (5) Times the Size of Regular Irons
- Iron Surface Size: 22 x 9
- Ready Indicator Lights
- Auto Shut-Off Safety Feature
- 10 oz. Refillable Water Tank
- 1350 Watt Power
- Accessory Kit Includes Spray Bottle, Pressing Cushion and Water Fill Cup

PSTMP95

Pure Clean Digital Table Top Steam Press with Steam Burst Function & Adjustable Temperature

- 50% Faster Than Traditional Ironing
- Safe for Nylon, Silk Rayon, Wool, Cotton, Linen, and more
- Non-Stick and Anti-Shine Ironing Surface Coating
- Even Pressure Ensures Sharp, Long-Lasting Creases
- Steam Burst Function Blasts Away Wrinkles
- Advanced Digital Control Center
- Variable Temperature Selection
- Quickly Steam Press and Remove Wrinkles
- Multiple Dry-Heat & Steam Settings for Different Fabrics
- Easy-to-Use and Safe One-Hand Operation
- Extra Gentle Against Fabrics Like Silk
- (7) Times the Size of Regular Irons
- Iron Surface Size: 22 x 10
- Ready Indicator Lights
- Auto Shut-Off Safety Feature
- 10 oz. Refillable Water Tank
- Accessories Included: Spray Bottle, Pressing Cushion & Water Fill Cup

PHCTF30

3 Speeds Ultra-Thin Desktop Tower Fan with Automatic Shut Off Timer and USB Charging Cable

- Ultra-Thin Lightweight Fan Circulates Air on Your Desktop
- Plug Directly into Your Computer USB Port
- 3 Adjustable Wind Speeds
- Timer Automatically Shuts Fan Off
- Tower Design Takes Up Very Little Space on Your Desk
- Power: DC 5V 800mA

NEW



PWSIC10

- Universal Waterproof Sports Case for iPhone, Android & Other Portable Devices with IPX-8 Protection



PWSIC20

- Universal Waterproof Sport Case for iPhone, Android & Other Portable Devices with IPX-7 Standard Protection



PWSIC30

- Universal Waterproof Sport Case with Headphone Jack - Fits all iPads and Many Other Tablet PCs and eReaders



PSIC40

- Universal Waterproof Sport Case with Headphone Jack
- Jack Fits iPhone4 4s iPod Touch and Some Other Smartphones and Media Players
- Clamp Mountable to Bicycle, Motorcycle, Jetski, ATV



PSIC55

- Ultimate Protection Waterproof Universal Sport Case
- With Bike/Motorcycle/Jetski Clamp for iPhone 4 4s
- iPod Touch, Some Android & Other Portable Devices



PCIC45

- Ultimate Protection Waterproof Universal Sport Case With Carabiner Clip for iPhone 4 4s
- iPod Touch, Some Android & Other Portable Devices





PSWP20BL Surf Sound Waterproof MP3 Player with Headphones



- Attachable MP3 Player with Button Controls
- 4-GB Memory Audio Storage
- High-Fidelity Sound Reproduction
- Supports MP3 and WMA Music Formats
- USB 2.0 Compatible for High-Speed File Transfer
- Waterproof Rating IPX-8 For Submersion Up To 1 Meter (3.3 Feet)
- Rechargeable Battery for up to 15 Hour Play Time
- Charge Time: 2.5 - 3 Hours
- Technical Specs:
 - Lithium Battery: 180 mAh
 - Signal-to-Noise Ratio: >70 dB
 - MP3 Bite Rate: 8kbps ~ 320kbps
 - WMA Bite Rate: 32kbps ~ 192kbps
 - Frequency Response: 20Hz - 20kHz



PSWP4 4GB Waterproof MP3 Player/FM Radio with Pedometer, Lap Counter, Stop Watch & LCD Display - Includes Headphones

NEW



PSWP25BK



PSWP25BL



PSWP25GR

- Measures Distance, Steps, Laps, Strokes Taken, Calories Burned
- Built-In Pedometer, Stop Watch, Swim Fitness Function Modes
- IPX-8 Waterproof Rating for Use in 3.3 Feet Water Depth
- 4 GB Music Storage Capacity USB 2.0 File Transfer Interface
- High-Fidelity Sound Reproduction
- Supports MP3 and WMA Music Formats
- ID Tag Readout on LCD Display

- Showing Song/Track Information
- Built-in Rechargeable Li-polymer Battery For up to 10 Hour Playing Time
- Includes Sets of Waterproof and Dry-Use Ear Bud Tips
- Stereo FM Frequency Range: 87.5MHz - 108MHz
- Safe Operating Temperature: -23° F – 104° F
- EQ Settings: Nature, Rock, Pop, Classic, Soft, Jazz
- Frequency Response: 20Hz - 20kHz

PSWP4 Waterproof Neckband Headphones with Built-in MP3 Player

- 4-GB Memory Storage
- High-Fidelity Sound Reproduction
- Supports MP3 and WMA Music Formats
- USB 2.0 Compatible For High-Speed File Transfer
- Rechargeable Battery Provides Up To 10 Hours of Play
- Includes 6 Pairs of Earbuds (3 Sizes for Water & 3 for Land Use)

- Waterproof Rating IPX-8 For Submersion Up To 1 Meter (3.3 Feet)
- Distortion: Lithium Battery: 190 mAh
- Signal-to-Noise Ratio: >70 dB
- MP3 Bite Rate: 8kbps ~ 320kbps
- WMA Bite Rate: 32kbps ~ 192kbps
- Frequency Response: 20Hz-20KHz
- Earphone Output Power: 5mW + 5mW
- Operating Temperature: 41°F - 104°F (-5°C - 50°C)



PSWP4BK



PSWB4BL



PSWP4WT

NEW

Surf Sound Waterproof Headphones

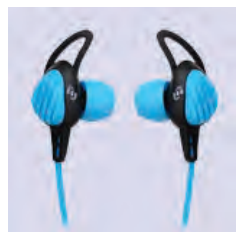

PWP15



PWP20

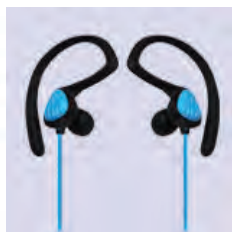

PWP25

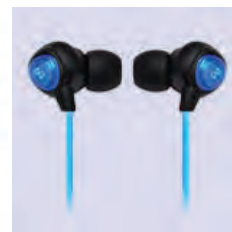

These waterproof headphones are perfect for listening to music while swimming in the pool. Designed for a custom and comfortable fit, headphones include 3 pairs of different sized earbuds to ensure proper performance and usability. It's IPX-7 rated, for submersion in the water up to 10 feet. They're also designed to work with your swimming goggles without interfering so you can listen to your favorite songs while doing laps and training. They're great for swimmers and music lovers alike. Visit Pyleaudio.com and search the model number to learn more!

PBTW20

Surf Sound Party Waterproof Bluetooth Stereo Speaker and Built-in Mic



- Bluetooth V2.1 + EDR A2DP, AVRCP
- Enjoy Hands-Free Calls with Built-in Microphone
- Compatible with Bluetooth-Enabled devices (smartphones, tablets, PCs etc.)
- Connect and Stream Audio from MP3 Players, smartphones, tablets etc.
- 10 Meter Maximum Distance Bluetooth Streaming Range
- Connector: 3.5mm AUX-in function optional
- IP-47 Waterproof & Dustproof Construction
- Stereo Speaker Sound & Boom Bass Output
- Battery Life Provides Up to 15 Hour Playing Time
- Control Volume & Song Selection Wirelessly
- Optional Power: DC 5V Cable Optional
- Bluetooth V2.1 + EDR, A2DP, AVRCP
- Glossy UV Surface Treatment Finish
- Fold-Out Stand and Carry Handle
- Powered by 4 x 'AA' Batteries (not included)
- Dimensions: 7.8" L x 1.8" W x 3.5" H



PBTW20WT



PBTW20BK



PBTW20BL

PBTWP24

Surf Sound Talk 2-in-1 Waterproof Bluetooth Speaker and Built-in Mic

- Bluetooth V2.1 + EDR A2DP, AVRCP
- 2 Telephone Modes: Handset & Speaker
- IP-47 Waterproof & Dustproof Construction
- Enjoy Hands-Free Calls with Built-in Microphone
- 10 Meter Maximum Distance Bluetooth Streaming Range
- Compatible with Bluetooth-Enabled Devices (Smartphones, Tablets, PCs etc.)
- Connect and Stream Audio from MP3 Players, Smartphones, Tablets etc.
- Built-in Li-Polymer Rechargeable Battery with Low Voltage Reminder Light
- Control Volume & Song Selection Wirelessly via Connected Device
- Attach or Hang Device Using the Convenient Hook
- Speaker Impedance (Output): 4-Ohm / 2 Watt
- Glossy UV Surface Treatment Finish
- Register up to 8 Bluetooth Devices
- Battery Life: 8 hours
- Includes USB Charging Cable
- Battery Capacity: 3.7V / 800mAh
- Continuous Standby Time: 180 Hours
- Battery Charging Time: 1.5 Hours
- Dimensions: 2.55" (W) x .6" (H) x 1.5" (D)



NEW



PBTWP24BK



PBTWP24BL



PBTWP24WT



PWPS63

Surf Sound Play Universal Waterproof Speaker and Case - Works with iPods, MP3 Players and Smartphones



- Waterproof, Portable and Protective Case with Built-in Speaker
- Insert your Device and Play Videos and Music
- IP-47 Grade Waterproof & Dustproof Construction
- Enjoy Full Functionality of your Device While is Inside
- Engineered Clear Plastic is Responsive and Allows Touchscreen Use
- 3.5mm Jack Compatible with Smartphones and MP3 Players
- Works with the Latest Smartphones like the Galaxy S, Sony Xperia S
- HTC One XL, Nokia Lumina 900, all iPhones, and more!
- Requires 3 x AAA Batteries (not included)
- Glossy UV Surface Treatment Finish
- Stereo Speaker Sound
- Dimensions: 3.85" (W) x 7.95" (H) x 1.37" (D)
- Fits Devices up to: 2.77" (W) x 5.37" (H) x 0.46" (D)

NEW



PWPS63BK



PWPS63BL



PWPS63WT



PWPBT60

SoundBox Splash Rugged and Splash Proof Marine Grade Portable Bluetooth Speaker

SoundBox SPLASH

NEW PWPBT70

***Includes 3.5mm Audio Input Jack for Connecting External Devices**



PWPBT60OR



PWPBT60WT



PWPBT60



PWPBT60BL



PWPBT60GN

- Marine-Grade waterproof & shock resistant design
- Works with virtually any Bluetooth enabled device (Smartphone, Tablet, PC, MP3 player, etc.)
- Built-in rechargeable battery
- Easy-push button controls
- Impressive bass output
- Battery Life: 6 Hours
- Battery: Lithium 1400mA

- Includes USB charging cable
- Battery Life Average: 6 Hours
- Metal hook loop for easy attachment to karabiner, chain, wire, etc.
- Dedicated full-ranged stereo speakers
- Effectively recreates Lows, Mids and Highs
- Frequency Response: 60 - 20,000Hz
- Impedance: 4 Ohm
- Dimensions (W x L x H): 2.5" x 8.3" x 2.7"

PSWBT7

Active Sport Waterproof Bluetooth Hands-Free Stereo Headphones



PSWBT7BL



PSWBT7BK



PSWBT7PN

- Bluetooth 2.1+ EDR
- Stream Music Wirelessly and Answer Calls Hands-Free
- Water Resistant and Splash Proof
- IPX8 Marine Grade Rating in Depths up to 10ft
- Built-in Microphone
- Easy to Use Push Button Controls
- MP3 Control Unit Detaches for Charging
- Rechargeable Battery Charges via USB Port
- Ideal for Active Sports
- One Size Fits All Style
- LED Light Indicators
- Playback Time: Up to 6 hours
- Standby Time: 20 hours
- Bluetooth Operation Range: 33 Feet
- Temperature Range: 32° F - 176° F
- Charges via Mac/PC USB Port or 5V 1A USB Charger
- Dimensions: 1.8" D x 2.4" W x 0.8" H



PSLPWMP5

2-in-1 Waterproof 4GB MP3 Player with Pedometer and Lap Counter, Includes 2 Pairs of Waterproof Headphones

- Built-in MP3 Player with 4GB of Music Storage
- Pedometer Measures: Distance, Time, Steps Walked & Calories Burned
- Lap Counter Measures: Laps Completed, Distance and Time Swimming
- IPX8 Waterproof Rating for Headphones and MP3 Player/Pedometer
- Worry-Free Submersion in Water up to 3 Meters Deep

- Includes 2 Pairs of Over-the-Ear Waterproof Earphones
- LCD Display with ID3 Track and Song Read-Out Information
- Supports MP3, WMA, WAV Audio Formats
- Rear Located Clip Attaches to Goggles, Belts, Swim Suits, etc.
- Comes with Spare Water-Resistant Earbud Tips and USB Charging/Data Transfer Cable
- The Ideal Indoor/Outdoor Sports Training and Music Accessory
- Designed to Resist Water, Dust, Snow and Other Debris



PSBT25 **Gator Sound Waterproof Bluetooth Shower Speaker and SpeakerPhone with Built-in Microphone for Call Answering**

- Bluetooth V2.1 Technology
- Wireless Music Streaming and Call Answering in the Shower
- Compatible with Any Bluetooth Device
- Built-in Rechargeable Battery and Charging Cable Included
- Works with Smartphones, MP3 Players, Tablets including iPhones, Androids, Samsungs, Blackberry, iPads, etc.
- Waterproof Marine Grade IPX6 Rating
- Stream Internet Radio Services like Pandora or

- Spotify via Bluetooth
- Stereo Sound Speakers and Built-in Microphone for Call Answering
- Convenient Hook Attaches and Hangs from Shower Head
- 25 Hour Battery Life
- Includes Charging Cable
- Enjoy Hands-Free Calling and Music Playing
- Echo Cancellation and Noise Reduction
- Easy-Push Touch Button Controls
- Dimensions (W x H x D): 8.0" x 6.1" x 1.8"



PLBSKBT55 **Pedal Sound 3-in-1 Bluetooth Bicycle Speaker, Power Bank & Flashlight with Built-in Mic for Call Answering**

- Bluetooth V2.1 Technology
- Wireless Music Streaming and Call Answering in the Shower
- Compatible with Any Bluetooth Device
- Built-in Rechargeable Battery and Charging Cable Included
- Works with Smartphones, MP3 Players, Tablets including iPhones, Androids, Samsungs, Blackberry, iPads, etc.
- Waterproof Marine Grade IPX6 Rating
- Stream Internet Radio Services like Pandora or

- Spotify via Bluetooth
- Stereo Sound Speakers and Built-in Microphone for Call Answering
- Convenient Hook Attaches and Hangs from Shower Head
- 25 Hour Battery Life
- Includes Charging Cable
- Enjoy Hands-Free Calling and Music Playing
- Echo Cancellation and Noise Reduction
- Easy-Push Touch Button Controls
- Dimensions (W x H x D): 8.0" x 6.1" x 1.8"



PWPBT10 **Bluetooth Wireless Shower Speaker & Hands Free Speaker-phone W/ AUX IN**

- Bluetooth Allows Wireless Music and Call Answering in the Shower
- Compatible with Any Bluetooth Media, MP3 Player or Smart Phone
- Waterproof Protected Against Water Splashing from Any Angle
- Hands Free Speaker Phone
- Accept Calls while Showering With Its Built In Microphone
- Large Easy to Use Controls for Music Play Back and Answering Phone Calls

- AUX: 3.5mm jack
- Full range speaker
- Rechargeable Through USB Cable Charger
- Power source: DC 3.7V , 400mA
- Impedence of speakers: 3W , 4 Ohm
- Battery parameter: 3.7V 50mA
- SNR: >60dB
- Accessories:
- 1 x User manual
- 1 x Audio cable connection cable with 3.5mm jacks
- 1 x USB CABLE



PWPBT30 **Multi-Functional Water Resistant Rocket Torch with Bluetooth, FM Radio, AUX-IN, Mini-SD Card and Flashlight**



PSRB8 **Tri-Way Clear Sound Bluetooth Wireless Waterproof Shower Speaker & Hands Free Speaker-phone W/ AUX IN**



PWR90 **Bluetooth Aqua Blast, Rechargeable Wireless Waterproof Quad Sound Speaker System**

PWR95 **Solar Panel Rechargeable Model**

- Bluetooth Aqua Blast Floating Ball for Wireless Music Streaming
- Waterproof Wireless Bluetooth Speaker That Actually Floats in Water
- This Hi-Fidelity 4 Speaker Ball Lets You Enjoy Music Wirelessly From Your Bluetooth Device
- Works with Virtually Any Bluetooth Device (iPhone, Android, Smartphone, iPad, Tablet, PC, etc.)
- Built-In Quad Speakers for Full Stereo and Awesome Bass Response
- No Wires Needed For Bluetooth Transmission
- Rechargeable Batteries for Hours of Fun





PSCHD60

Hi-Speed HD 1080P Action Camera Hi-Res Digital Camera/Camcorder with Full HD Video, 12.0 Mega Pixel Camera & 2.4" Touch Screen



Models: PSCHD60BK, PSCHD60BL, PSCHD60OR, PSCHD60RD, PSCHD60SL, PSCHD60WT, PSCHD60GR

- Mini HD Camera/Camcorder for Image and/or Video Recording
- 12.0 Mega Pixel Camera
- 2.4" Touch Screen Display Panel
- Video Recording: Choose 1080P, 720p or VGA
- Video Resolutions up to 1920 x 1280 Pixels
- Video Frame Rates: Choose 120, 60 or 30 FPS
- Picture Taking: Choose 12, 10, 8 or 5 Mega Pixels
- Picture Resolutions up to 4000 x 3000 Pixels

- 4X Digital Zoom Function
- Micro SD Card Slot (Supports up to 32GB)
- HDMI Mini Connection Port
- Remote Control Included
- Wirelessly Snaps Pictures & Records Video
- Invertible Digital Screen Display
- Battery Life: More than 2 Hours
- Connect to PC and Share via USB
- Works for Windows and Mac

- Battery: Lithium 1500mAh
- CMOS Image Sensor Technology
- 10 Second Picture Timer Delay Function
- IPX8 Waterproof Case for Depths up to 3 Meters
- Includes: USB Cable, Car Charger, Splash-Proof Case, Remote, Mounting Clips
- OSD Languages: English, French, German, Spanish, Italian, Portuguese
- Dimensions: 2.6" (W) x 1.9" (H) x 1.3" (D)

PSCHD30

High Definition 720P Action Camera Hi-Res Digital Camera/Camcorder with 5.0 Mega Pixel Camera & 2.0" Touch Screen



Models: PSCHD30BK, PSCHD30BL, PSCHD30OR, PSCHD30PN, PSCHD30RD, PSCHD30SL, PSCHD30WT



- Mini HD Camcorder for Image and/or Video Recording
- 2 Inch Touch Screen For Video Playback and Settings Configuration
- Easy Uploading and Sharing via PC
- Built-in Rechargeable Battery
- Micro SD Memory Card Slot
- 4 X Digital Zoom
- High-Speed USB 2.0 Interface
- 3 Modes: Picture, Video and Vehicle
- 3 Image Capture Modes: 5.0 MP, 3.0 MP, 1.3 MP

- Image Resolutions: (2592 x 1944), (2048 x 1536), (1280 x 960)
- Captures Images in JPEG (.jpeg) Format
- 2 Video Capture Modes: 720p & VGA
- Video Capture Resolutions: (1280 x 720) & (640 x 480)
- Records Sound and Captures Video in AVI (.avi) Format
- Includes Waterproof/Shockproof Case
- Mounts Included: Suction Cup (Cars or Boats), Handlebar (Bike, Motorcycle), Helmet, Waist Harness, Shield & Car Charger
- Camera Dimensions (L x W x H): 2.59" x 1.77" x 0.98"

PSAC4G Waterproof Digital Action Camera Video Recorder

- P3 player
- Supports MP3/WMA/MP4 Formats
- Shockproof & Waterproof Up to 3 Meters (IPx)
- Li-ion Battery (300mAh)
- Built-In 4GB Flash Memory
- Waterproof Earphone
- Compact Tube Design Weighing Only 40 Grams
- Digital Still Camera (DSC)

- 1.3 Megapixel Lens Digital Video Recorder (DVR)
- High Sensitive Night Vision Sensor
- VGA Video Resolution (640 x 480)
- Video Encoding in Motion JPEG Format
- Video Playback Frame Rate is 25-30 FPS
- Sound Recording in WAV Format
- Dimensions: 3.25"(L) x 1"(W) x 1"(D)



PHTCM28 Water Resistant Day and Night Infrared Night Vision Wild Game Trail Camera with 32 GB Flash Drive, 8.1-5.0 Megapixels, 30 LED

PHTCM38 With Programmable Time-Lapse Function

- 8.1-5.0 Megapixel Camera Allows You to Photograph Wild Life While You Are Not There
- Invisible 30 LED Flash Sees in Complete Darkness for 24-hour Game Scouting
- Automatically Detects Movement with 50-foot Range PIR Motion Sensor and Flash
- Adjustable PIR Sensor (Low, Med & High) with PIR Sensor Sight Angle (40 degrees)
- High-quality Full Color Resolution During the Daylight and Black and White at Night

- USB and TV Interface Allows You to Connect to Your Tablet, PC, Laptop or Television
- 32GB SD card compatible
- Effective Focal Length: 7.45 mm
- Lens Aperture: F/3.0
- IR Filter: Full Automatic IR Filter
- Display: 2"BTN
- Max Night Vision Lighting Distance: 45' feet
- Selectable Image Resolution: 8.1 to 5.0 Megapixel
- Programmable Photo Delay: 5 seconds - 60 minutes

NEW



PSHTCM88 Rechargeable Hunting Digital Night Vision Viewer with Video Camera and Image Playback, USB, AV OUT, DC IN

- This Digital Night Vision Viewer Allows You to See in Low Light Conditions and Complete Darkness
- It is Perfect for Hunting, Camping, Wildlife Research or Any Other Outdoor Activity
- Also Takes Pictures and Records Video in the Daytime or at Night
- Has Internal Playback Function or Can be Viewed On Your Computer, Tablet or Television with USB or AV-OUT
- Stores all Images and Video on SD Flash Drive
- Download Images to Your Computer and Share Them on The Internet Using USB Cord
- Recharge the Lithium Batteries Through USB or External DC IN
- Has 5X Optical Zoom and 8X Digital Zoom Ability for Extreme Close-up Images
- Line of Sight Infinity Distance Viewing in Low Light Conditions
- 700 ft. Distance Viewing in Complete Darkness of Night

- Date and Time Stamp on All Images
- USB 2.0
- Auto Power Off: 6 minutes
- Objective Lens: 40mm
- Field of View: 5 degrees
- Eye Relief: 30mm
- Exit Pupil: 8mm
- Diopter Adjustment: +or- 0.5D
- Close Focus: 5m
- Night Vision Distance: 700 feet
- Sensor: Color Low Light CCD 1/3"
- Pixel: 480
- LCD: 1.44" LCD
- Lighting Device: LED (long dist) + LED (near)
- 2 LED Lighting (wave length): 940 nm
- Rechargeable Lithium Battery Model: 16340 - 650mA, 2 x 3.7V
- Photo Format: JPEG
- Video Resolution: 640 x 480
- Dimensions Size: 7.7" x 3.1" x 2" inches

NEW



PHBT5 Stereo Bluetooth Headphones with Built-in Microphone for Call Answering

NEW



- Bluetooth profiles supported: headset, hands-free, A2DP & AVRCP
- With built-in Bluetooth technology you can stream audio directly from your Bluetooth enabled device with crystal clear wireless performance --
- Works with iPhone, Blackberry, Droid, iPads, Tablets and much more!
- Take Calls with Built-in Microphone
- Noise-canceling stereo sound drivers
- Built-in Version 3.0 Bluetooth technology
- Listen to your favorite music from Bluetooth-enabled devices
- Unlock more possibilities - Can be paired with 2 mobile phones
- Talk Time: Up to 10 hours
- Standby time: Up to 180 hours
- Frequency: 2400.0 - 2483.5MHZ
- Average Charging Time: 2-3 hours
- Music Playing Time: Up to 8 hours
- Dimensions: 5.9" (L) x 4.3" (W) x 2.95" (H)

Models: PHBT5B, PHBT5G, PHBT5O, PHBT5P, PHBT5R, PHBT5S



PHRM84



PHRM36



PHRM38PN



PHRM26



PHRM24

Water-Resistant Heart Rate Monitoring Watch and Sensors for Running / Walking / Training

Model	Calorie Counter	Step Counter	Feature	Color
<i>PHRM20</i>	x	x	100 Lap Memory	Black / Silver
<i>PHRM22</i>	x	x	4 Training Modes	Black / Silver
<i>PHRM24</i>	x	x	Extra Large LED Screen	Red / Black
<i>PHRM26</i>	x	x	Included PC Software	Black / Silver
<i>PHRM28</i>	x		Chronograph	Black / Silver
<i>PHRM30</i>	x		Chronograph	Black / Silver
<i>PHRM32</i>	x		Current Speed Readout	Black / Silver
<i>PHRM34</i>	x		Current Speed Readout	Orange / Black
<i>PHRM36</i>	x		Stopwatch	Orange / Black
<i>PHRM38BK</i>	x		Stopwatch	Black / Black
<i>PHRM38SL</i>	x		Stopwatch	Black / Silver
<i>PHRM38PN</i>	x		Stopwatch	Black / Pink
<i>PHRM38GR</i>	x		Stopwatch	Black / Neon Green
<i>PHRM40</i>	x		Target Training Zones	Black / Silver
<i>PHRM56</i>	x		Target Training Zones	Black / Silver
<i>PHRM84</i>	x	x	Intelligent Step Filter	Black / Silver

For more detailed specifications, product-specific information and models visit www.PyleAudio.com

PSBTHR70 Bluetooth Fitness Heart Rate Monitoring Watch with Wireless Data Transmission and Sensor

- Bluetooth SMART Technology
- Wirelessly sends heart rate data directly to your Bluetooth device
- Use with downloadable fitness apps to take your training to the next level
- Compatible with ios Bluetooth Smart Ready devices

- like iPhones and iPads
- Smart watch displays time and tracks your heart rate, average speed, distance, steps taken, lap speeds and calorie consumption
- Provides instant and accurate heart rate monitoring levels



PSBTHR70GN



PSBTHR70BL



PSBTHR70BK



NEW

PSBTHR70PN



NEW



PSBTHR60



Mini Bluetooth Fitness / Training Sensors

Model	Feature
PSBTC30	2-piece system measures bicycle speed and cadence (RPM)
PSBTFS40	Running / walking / step cadence footpod mini sensor
PSBTHR60	Chest Strap and sensor effectively track and monitor heart rates



PSNKW300



PSWDV60BK

Digital Multi-Function Diving / Snorkeling / Water Sport Watches

Model	Feature 1	Feature 2	Feature 3	Color
PSNKW30BK	Dive Depth / Duration	Water Temperature	Dive History Recall	Blue / Black
PSNKW30GN	Dive Depth / Duration	Water Temperature	Dive History Recall	Green / Black
PSNKW30O	Dive Depth / Duration	Water Temperature	Dive History Recall	Orange / Black
PSNKW30P	Dive Depth / Duration	Water Temperature	Dive History Recall	Red / Silver
PSWDV60BK	Diving Log	Water Temperature	Dive Elapsed Time	Black / Silver
PSWDV60GN	Diving Log	Water Temperature	Dive Elapsed Time	Green / Silver
PSWDV60R	Diving Log	Water Temperature	Dive Elapsed Time	Orange / Silver
PSWDV60Y	Diving Log	Water Temperature	Dive Elapsed Time	Yellow / Silver



PSWLMR30P



PHRTMW1



PSWMR40BK



PSWGM64S

Digital Multi-Function Marathon / Running / Fitness Watches

Model	Feature 1	Feature 2	Feature 3	Color
PECGW2	Heart Rate Monitor	Pacer Function	Chronograph	Black / Silver
PHRTMW1	Heart Rate Monitor	Water Resistant	Target Training Zones	Black / Silver
PSWHRL34	Heart Rate Monitor	Calorie Counter	50 Lap Chronograph	Black / Silver
PSWHRP58	Heart Rate Monitor	Step Counter	50 Lap Chronograph	Silver / Black
PSWLMR30P	Water Resistant	Target Time Setting	150 Lap Chronograph	Pink / Silver
PSWLMR30BK	Water Resistant	Target Time Setting	150 Lap Chronograph	Black / Silver
PSWMR40GY	Count-Down / Up Timer	Target Time Setting	150 Lap Chronograph	Gray / Silver
PSWMR40BK	Count-Down / Up Timer	Target Time Setting	150 Lap Chronograph	Black / Silver
PSWGM64S	Pacer Function	Countdown Timer	50 Lap Chronograph	Silver / Black
PSWGM64BK	Pacer Function	Countdown Timer	50 Lap Chronograph	Black / Black

For more detailed specifications, product-specific information and models visit www.PyleAudio.com



PPDM1



PPDM2



PPDM3



PPDM5

Digital Multi-Function Weather Proof Bicycling / Fitness Watches

Model	Feature 1	Feature 2	Feature 3	Color
PPDM1	Heart Rate Monitor	Chronograph	Pedometer	Black / Silver
PPDM2	Heart Rate Monitor	Stopwatch / Countdown	Bicycling Sensor	Black / Silver
PPDM3	Speed / Distance	Altimeter / Barometer	Pedometer	Silver / Black
PPDM5	Target Training	Chronograph	Odometer	Silver / Black

PSKIW25 Ski Master V Professional Ski Watch w/ Max. 20 Ski Logbook, Weather Forecast, Altimeter, Barometer, Digital Compass, Thermometer



PSKIW25GN



PSKIW25BL



PSKIW25O



- Time Keeping
- Hour, minute, second, am, pm, month, date, and day of week -12 / 24 hour format -Auto Calendar
- Dual Time Alarm
- Daily alarm and Date alarm
- Hourly chime Chronograph
- Resolution: 1/100 second
- Range: 23hours 59minutes 59.99seconds
- 10 lap memories Timer
- Resolution: 1 second
- Range: 23hours 59minutes 59seconds
- single count down and repeat count down
- Quick set values (3, 5, 10, 15 and 45 minutes)
- Resolution: 1m (1ft)
- Range: -703m to 9164m (-2036ft to 30065ft)
- Past 12 hours altitude tendency
- Altitude logbook: Altitude gain, Altitude loss and Maximum altitude reading Barometer
- Resolution: 0.1 hPa/mbar (0.01 inHg, 0.01 mmHg)
- Range: 300hPa/mbar to 1100 hPa/mbar (8.84 inHg to

- 32.44 inHg, 224.73 to 824.01 mmHg)
- Past 12 hours barometric pressure tendency
- Resolution: 0.1C (0.1F)
- Range: -10.0C to 60.0C (14F to 140F)
- Weather Forecast: 4 symbols to indicate the predicated weather Compass
- Resolution: 1 degree display
- Range: 0 - 359 degree (digital)
- 16 cardinal points: N, E, S, W and NW, NNW etc
- Magnetic North pole pointer Ski
- Auto mode and Manual mode
- Ski Slope setting and auto mode sensitivity setting
- Current Descent Speed
- Current elapsed time Ski logbook
- Ski Date stamp
- Maximum Descent Speed
- Total ski lap elapsed time
- Maximum altitude reached
- Maximum lap speed - Descent speed tendency
- Water Resistant

PSKI2 Skiing Digital Watch With Clock, Ski Mode, Altimeter, Barometer, Compass, Tide, Thermometer, Timer

- Current Altitude With Resolution 1M Or FT (-999 To 9999M Or -2999 To 29999 FT With Resolution 1m Or 1ft)
- Total Altitude Gain And Loss
- Max/Min Altitude
- Number Of Hill Counter
- Altitude History & Graphical Display (Up To 8 Hours Record) Barometer
- Barometer Range (300 To 1099 Mbar/9.00 To 31.99 Inhg)
- Resolution 1mbar/0.01inhg
- Max/Min Barometer And Temperature Memory
- Weather Forecast (Sunny, Slightly Cloudy, Cloudy, Rainy) Compass
- Electronic Compass With 2 Mode Display With Numeric And 8 Cardinal Readouts
- High Accuracy Of +/- 5°
- Resolution +/- 1°
- Automatic Shut-Off Ski Mode

- Ski Trip Timer
- Show Altitude Graphical Display After The Trip End Tide
- Tide Graph With Time Data
- Tide Calculation Through Year 2039
- Moon Phase And Moon Age Display Thermometer
- Range (-50 To 70 C / -58 To 158F)
- Temperature Display In Altimeter Or Barometer Mode Professional Stop Watch
- 1/100 Second Precision Stopwatch
- Up To 99.5959"99 Total Time And Max 9.5959"99 Lap Time
- 99 Lap Memories
- Fastest Lap Calculation In Record Mode Timer
- Single/Repeat/Up Count Timer Clock
- Perpetual Calendar With Day Of Week
- 12/24 Hour Format - Dual Time Clock
- Sunrise/Sunset Time - EL Back Light
- Water Resistant





PSGP310 Multi-Function Digital LED Sports Training Watch with GPS Navigation

- Global Positioning System Maps Your Route and Records It
- GPS-Enabled to Measure Pace, Speed & Distance
- Import & Export Performance Records to Your Computer
- Included Computer Software with Detailed Maps and Graphs
- Remembers Your Past Routes with Corresponding Times
- Tracks Training Sessions and Retains Them for Comparison and Improvement

- Ghost feature Allows You to Challenge Your Best Time & Distance
- Creates New Routes Automatically with GPS Technology
- Create and Record Various New Interval Training Methods
- Alarms Tells You When Heart Rate, Speed, Time, Distance and Power Ranges are Reached
- Improves Your Training Performance
- Watch Comes Complete with USB Charger and Cable

NEW



PSGP310OR



PSGP310BK



PSGP310BL



PSGP310PN



PSGP310GN

PSWGP405BL GPS Watch w/ Coded Heart Rate Transmission, Navigation, Speed, Distance, Workout Memory, Compass, PC link (Black Color)

- Workout Function: 5 fully customized profiles for fast workout setup
- Profile can be configured from the watch or through PC software.
- 3 configurable Views (screens) for each Profile
- 3 programmable fields for each view
- 3 Navigation Modes: Waypoint, Forward, Backward
- Heading pointer
- Current speed, distance to waypoint and destination, estimated time of arrival

- Manual and automatic waypoint marking (Smart Lap)
- Heart Rate Monitor Digitally coded 2.4GHz wireless chest strap
- 4 target heart rate zone
- Above/In/Below zone timer
- Audio Above/In/Below zone alert
- Electronic Compass
- North Pole pointer
- 1 degree resolution with 16 cardinals
- Water Resistant



PGSPW5 GPS Navigation Sporting Unit with Built-in MP3 Player, Pedometer, Speedometer, Altimeter, Barometer, Compass, Weather Forecasting, LCD TouchScreen Display Flash Memory

- 2.2" Digital LCD TouchScreen Display
- Supports Google Maps and Google Earth
- Trip Features and Info. Include GPS tracking, Odometer, Weather Prediction and More!
- Functions Measured: Distance, Speed, Elapsed Time, Altitude, Calories Burned, Average Speed, Air Pressure and More!
- Guided By Preloaded Route Plan, Multi-Point Destination, Multi-Path Navigation
- 3D E-Compass
- 4 GB Flash Memory
- IPX-7 Waterproof Rating
- Fishing Evaluation Function
- MP3 And MP4 Playback Supported

- ANT+ 2.4GHz Rx +Wireless Communication Protocol
- USB 2.0 Interface (High Speed) Data Transfer Connection
- GPS Destination Accuracy Within 10 Meters In Normal GPS Mode
- 1600 mad Li-Polymer Battery for 8 -10 Hours Continuous Tracking
- Windows XP, Vista, 7 Operating Systems Supported
- Non-Stop Track Recording for at Least 100 km.
- Operating Temperature 14° F - 113° F
- Track File Format: KML, GPX, RTE
- Display Resolution: 320 x 320
- Multiple Language Support

NEW



PACT1 Multifunction Handheld Altimeter With Barometer, Thermometer, Hygrometer, And Timekeeping Functions

- Altimeter: -500 to 9000M, Resolution of 1 M/3 feet
- Max/Min Memory for Altimeter
- Altitude History & Graphical Display for Last 12 Hr history
- Altimeter Alarm
- Stop Watch up to 9hr 59min 59.9 sec.
- Barometer: 300 to 1100hPa/mbar (8.84 to 32.44inHg)
- Resolution of 0.1Pha/mbar (0.01inHg)
- Max/Min Memory for Barometer Pressure
- Altitude History & Graphical display for last 12 Hr.

- History
- Electronic Barometer Weather Forecast
- Pressure Trend Indicators
- Thermometer: °F & °C selectable (-20 to +50 °C)
- Max/Min Memory for Thermometer
- Hygrometer: 20% to 95%
- Max/Min Memory for Hygrometer
- Time Keeping: Time (Hour, Min, Sec.)
- Auto Calendar
- Daily Alarm
- Low Battery Display



PGFPD5 GPS Speedometer Navigator Device

- PEED MODE AND MEASUREMENT OF DISTANCE
- Current speed
- Average speed (AVS)
- Maximum speed (MXS)
- Daily distance (DST)
- Speed comparator (+/-)
- Odometer (ODO)
- Trip time (TM)
- Travelling direction ALTITUDE MODE
- Altimeter (-2000~14000 meter or -6560~45920 feet)
- Total gain (TG)
- Total fall (TL)
- Vertical speed (VTS) STOPWATCH MODE
- Chronograph (1/100 sec. precision stopwatch)
- Chronograph distance
- Chronograph average speed DATA RECORD / DOWNLOAD MODE

- Recording of GPS data.
- The maximum memory for GPS data is 351 hours
- Transmission data to computer by USB cable with docking station
- Route downloadable from PC NAVIGATION MODE
- Current position indicated by Latitude/Longitude
- Graphical compass resolution 5°
- Home navigation
- Route navigation
- 4096 points route memory TIME MODE
- Time (GMT)
- Date
- Satellite synchronized Clock
- UTC format with user define time zone
- EL backlight
- Battery level indication



PSBCG90 Multi-Function Digital LED Sports Bicycling Computer Device with GPS Navigation & ANT+ Technology

- ANT+ Sensor Networking for Wireless Data Transmission
- Global Positioning System Maps Your Route and Records It
- GPS-Enabled to Measure Pace, Speed & Distance
- Map Orientation with Zoom IN/OUT
- Import & Export Performance Records to Your Computer
- Included Computer Software with Detailed Maps and Graphs
- Barometer Parameter for Accurate GPS Altitude Measurement
- ANT+ Technology Enables Heart Rate, Speed, RPM, Time & Power Monitoring
- Works With Performance Sensors Made by Garmin

- and Motorola
- Computer Device Wirelessly Records Your Progress with this ANT+ Enabled Device
- Remembers Your Past Routes with Corresponding Times
- Tracks Bicycling Sessions and Retains Them for Comparison and Improvement
- Ghost feature Allows You to Challenge Your Best Time & Distance
- Creates New Routes Automatically with GPS Technology
- Alarms Sound When Heart Rate, Speed, RPM, Time, Distance and Power Ranges are Reached
- Improves Your Bicycle Training Performance
- Computer Device Comes Complete with USB Charger



PSBCG90BK



PSBCG90GN



PSBCG90OR



PSBCG90PN

PSGF605 Personal GPS Golf Watch with Automatic Course Recognition (Preloaded USA Golf Courses)

- Pre-Loaded with Golf Course Information
- Finds and Detects Closest Golf Course
- Uses Space-Based GPS Satellite Positioning Technology
- Calculates Shot Distance and Distance Front/Center/Back of Green
- Detects and Records Players Information and Golf Score
- Input Stroke and Save Your Progress
- Easily Pull up and Check Your Total Round Score

- Provides Location and Time Information
- Automatically Recognizes Golf Course (With Preloaded USA Golf Courses)
- Clearly Displays Hole No., Par & Shot Information
- Watch Comes Complete with USB Charger and Cable
- Connects to Your PC for Easy Firmware Update and Charging
- Has All Standard Watch Functions



PSGF605BK



PSGF605WT



PSGF605BL

NEW



PSGF605WT

PBKCM3W

Wired Cycle Computer



PBKCM4WL

Wireless Cycle Computer



PPDE60

Pedometer - ECG Finger Touch



PPD71

Pedometer





PSWWM90Y



PSWWM82BK



PFSH1



PAW1

Digital Multi-Function Outdoor Water Resistant Watches

Model	Feature 1	Feature 2	Feature 3	Color
PSWTHM15BK	Thermometer	Chronograph	Countdown Timer	Black / Silver
PSWTHM15BL	Thermometer	Chronograph	Countdown Timer	Blue / Silver
NEW PSWWM82BK	Altimeter / Barometer	Chronograph	Weather Forecast	Black / Black
NEW PSWWM82GN	Altimeter / Barometer	Chronograph	Weather Forecast	Green / Black
NEW PSWWM82PN	Altimeter / Barometer	Chronograph	Weather Forecast	Pink / Black
NEW PSWWM82YL	Altimeter / Barometer	Chronograph	Weather Forecast	Yellow / Black
PSWWM90BK	Altimeter / Barometer	Wind Speed	Compass	Black / Black
PSWWM90BL	Altimeter / Barometer	Wind Speed	Compass	Blue / Black
PSWWM90Y	Altimeter / Barometer	Wind Speed	Compass	Yellow / Black
PAW1	Altimeter / Barometer	Stop Watch	Compass	Black / Silver
PFSH1	Moon Phases / Tides	Sunrise Time	Water Resistant	Black / Black
PSWRM70	Regatta Timer	Memory Recall	Digital Compass	Black / Silver

For more detailed specifications, product-specific information and models visit www.PyleAudio.com



PDCT3



PAH1



PSHWM22BK



PSHTM24

Digital Handheld Multi-Function Outdoor / Training Devices

Model	Feature 1	Feature 2	Feature 3	Color
PAH1	Altimeter / Barometer	Thermometer	Stop Watch	Silver
PDCT3	Digital Compass	Thermometer	Stop Watch	Silver / Black
PFSH2	Altimeter / Barometer	Weather Forecast	Hygrometer	Gray / Black
PCLRMU2	Calorie Counter	Distance / Step Count	PC Uplink	Black
PSHTM24	Digital Compass	Chronograph	Pacer / Memory Recall	Blue / Silver
PSHWM22BK	Weather Station	Altimeter / Barometer	Temperature / Humidity	Gray / Black



PHMD1



PHMD3



PHMD4

Treasure Hunter Metal Detectors

Model	Control Housing View Meter	Search Coil Size	Waterproof Search Coil	Power Supply	Included Headphones
PHMD1	Yes	6.7"	Yes	6 x 'AA'	-
PHMD2	Yes	6.5"	Yes	6 x 'AA'	-
PHMD3	Yes	7.8"	Yes	6 x 'AA'	-
PHMD4	-	7.8"	Yes	9V	Yes



PSCL28 Cooler Bag with Built in AM/FM Radio, Headphone Output and AUX IN for MP3 Players (Blue Color)

- AM/FM Tuning Radio
- Built in speakers
- Auxiliary 3.5mm stereo line in
- Portable outdoor use
- Cold refreshment or food storage
- Storage capacity (9.5 L)

- AM 520KHZ-1600KHZ
- FM 88MHZ -108MHZ
- Powered by DC 9V (Battery size 1 x 9v)
- Or Powered by AC/DC adapter (not included) 9V, 800mA



PSDNL22 Multi Function Hand Crank Torch Lantern with AM/FM Radio, Powered by AA Batteries or Internal Rechargeable Battery, Equipped with Power Hand Crank Recharger

- AM/FM Tuning Radio
- Built in speakers
- Auxiliary 3.5mm stereo line in
- Portable outdoor use
- Cold refreshment or food storage
- Storage capacity (9.5 L)

- AM 520KHZ-1600KHZ
- FM 88MHZ -108MHZ
- Powered by DC 9V (Battery size 1 x 9v)
- Or Powered by AC/DC adapter (not included) 9V, 800mA



www.PyleAudio.com

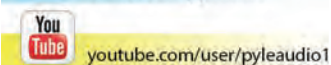

Complete Product Catalog



For more detailed product-specific information and more great models visit www.PyleAudio.com

NEW

PVTC Step Up / Step Down - Voltage Converters / Transformers



PVTC320U



PVTC2020U



PVTC5000U

Model	Maximum Rating
PVTC120U	100 Watt
PVTC300U	300 Watt
PVTC320U	500 Watt
PVTC1000U	1000 Watt
PVTC2020U	2000 Watt
PVTC3000U	3000 Watt
PVTC5000U	5000 Watt



Going abroad? Plan on using your computer, cell phone, hair dryer, other gadget or appliance? The PVTC series step up/down voltage transformers offer you a safe, dependable, cost-effective and easy solution to converting voltages from 110-120 volts up to 220-240 volts or from 220-240 volts down to 110-120 volts for both home use and commercial applications. The PVTC series come available with efficient and high-power handling ratings, heavy-duty power cord, standard US 3-prong plug, and an American to European outlet adaptor. Additional features include 5V standard USB jack for easy charging smaller devices, ability for outputs to be used simultaneously & continuously and fuse protection. Visit PyleAudio.com and search the model number to learn more!

PVAR2000 2000 Watt Step Up and Step Down Voltage Converter Transformer - AC 110/220V

- Converts 110/120 V to 220/240V OR Converts 220/240V to 110/120 V
- On/Off switch with indicator lam
- Analog voltage meter
- Integrated automatic protection circuit
- Easy to carry with attached handled
- Dimensions: 8"H X 14"L X 13"W
- Product Weight: 26 Lbs

NEW



PVAR5000 5000 Watt Step Up and Step Down Voltage Converter Transformer - AC 110/220V

- Converts 110/120V to 220/240V OR converts 220/240V to 110/120V
- 5 outlets located on front (outlets accept 3 or 2 prong US plugs and 2 prong Euro/Asian plugs)
- Voltage Converter/Transformer with Stabilizer, good for countries with unstable voltage supply
- Heavy duty metal casing and durable design, Easy to carry with attached handle
- On/Off switch with indicator lamp
- Dimensions: 14.76"H x 15.55"L x 10.43"W

NEW



PVKT130 Travel Voltage Converter Transformer 50-1600 Watt Kit with Worldwide Socket Plug Adapters Step Down 220/240V to 110/120V

- Use your appliances worldwide
- Lets you use U.S. 110/120 Volt appliances in 220/240 Volt outlets
- Allows your electronic devices to be plugged into outlets in other countries
- Includes (1) selectable watt converter with 6 adapter plugs
- Adapters are compatible in over 150 countries worldwide
- Includes travel case with color-coded map to show each adaptor's compatibility locations
- Perfect for vacations, business trips, traveling, etc.



NEW



PDMT28

NEW



PDMT29

NEW



PLTM35

NEW



Digital Multimeters

Model	Description
NEW PDMT28	Digital Backlit LCD Multimeter, AC, DC, Volt, Current, Resistance, Transistor and Range - Protective Rubber Case
NEW PDMT29	Digital LCD Multimeter, AC, DC, Volt, Current, Resistance, and Range - Rubber Case And Stand
NEW PDMT38	Digital LCD AC, DC, Volt, Current, Resistance, and Range Multimeter - Rubber Case, Test Leads And Stand
NEW PLTM35	Mini Digital LCD Multimeter Measures DC Voltage, AC Voltage, DC Current, Resistance and Diode Levels
NEW PLTM40	Digital Backlit LCD Multimeter for AC, DC, Volt, Current, Resistance, Transistor and Range Measurement
PCMT20	Digital AC/DC Auto-Ranging Clamp Meter



PHCT65



PHCT55



PHCT205



PHCT85

Network / Cable / Telephone Line / HDMI Testers

Model	Description
PHCT45	Network Cable Tester
PHCT55	Telephone Wire Cable Tester For Testing Continuity with Sender and Receiver
PHCT65	LAN/Ethernet/Telephone Cable Tracker & Tester
NEW PHCT70	Network Cable Tester for UTP, STP, BNC Coaxial, Telephone Continuity, Short Circuit, Open Connection
NEW PHCT85	HDMI High Definition Cable Tester
NEW PHCT205	Network Cable Tester for UTP, FTP, BNC Coaxial, Telephone Continuity, Short Circuit, Open Connection



NEW

PMD24



NEW

PMD43



NEW

PTV17



PDT35

Voltage / Metal / Stud Detectors and Electrical Testers

Model	Description
NEW PMD24	Handheld Stud / Metal/ Voltage Detector W/ Sensitivity Adjustment, Center Location, LED & Audible Alerts
NEW PMD43	Handheld Metal/Voltage Detector W/ LED And Sound Alert, Sensitivity Adjustment
NEW PTV17	Voltage Detector W/ LED And Sound Alert, 90 ~ 1000V AC, IP54 and IEX1010 Rated
PDT35	Electrical Tester For Voltage and Continuity



NEW

PIRT30



NEW

PTHM15



PTHM20



PHHT15



PCTL01

Digital Temperature / Humidity Meters and Thermometers

Model	Description
NEW PIRT25	Compact Infrared Thermometer With Laser Targeting
NEW PIRT30	High Temperature Infrared Thermometer with Type K Input
PMIR15	Mini Infrared Thermometer with Laser Pointer
NEW PTHM15	Mini Temperature and Humidity Meter With Dew Point and Wet Bulb Temperature
PTHM20	Temperature and Humidity Meter With Dew Point and Wet Bulb Temperature
PHHT15	Indoor Digital Hygro-Thermometer
PCTL01	Pipe Clamp Temperature Lead



NEW
PMA82



NEW
PMA85



NEW
PMA90

Digital Anemometers

Model	Description
NEW <i>PMA82</i>	Digital Anemometer & Thermometer - For Measuring Wind Speed
NEW <i>PMA85</i>	Digital Anemometer - Measures Wind And Temperature
NEW <i>PMA90</i>	Digital Anemometer / Thermometer - Air Velocity, Air Flow, Temperature



NEW
PLMT21



PLMT15

Digital Lux / Light Meters

Model	Description
NEW <i>PLMT12</i>	Handheld Lux Light Meter Photometer - 20,000 Lux range, 2x Per Second Sampling
NEW <i>PLMT15</i>	Handheld Lux Light Meter Photometer - 200,000 Lux Range, 2X Per Second Sampling
NEW <i>PLMT21</i>	Handheld Lux Light Meter Photometer - 20,000 Lux range, 2x Per Second Sampling

NEW



PLT26

NEW



PST30



PST43

Digital Tachometers

Model	Description
NEW <i>PLT26</i>	Professional Digital Non Contact Laser Tachometer - LCD Display, 99,999 RPM Range
NEW <i>PST30</i>	Digital LED Non Contact Stroboscope Tachometer - Backlit LCD Display, 19,999 RPM Range
NEW <i>PST43</i>	Precision Non-Contact Laser Tachometer - Extended RPM Range, Digital LCD Screen



PCMM05



PMD74



PDMM15

Manometers / Carbon Monoxide / Microwave Leakage Meters

Model	Description
<i>PCMM05</i>	Carbon Monoxide Meter
<i>PMD74</i>	Microwave Leakage Detector
<i>PDMM01</i>	Digital Manometer with 11 Units of Measure
<i>PDMM15</i>	Digital Manometer - Pressure Measuring



PSPL01



PSPL03



PSPL25

Digital Sound Level Meters

Model	Description
<i>PSPL01</i>	Mini Digital Sound Level Meter
<i>PSPL03</i>	Mini Sound Level Meter with A Frequency Weighting
<i>PSPL25</i>	Sound Level Meter with A and C Frequency Weighting



PLDM18
PLDM22

Digital Laser Distance Meters

Model	Description
<i>PLDM18</i>	Handheld Laser Distance Meter - Backlit LCD Display, Direct / Indirect, Volume, Area Measuring
<i>PLDM22</i>	Handheld Laser Distance Meter - Backlit LCD Display, Direct / Indirect, Volume, Area Measuring

Armor Shield



Boat Covers

PCVTB



PCVHB



PCVSPB



PCVHP



Model	Cover Type	Length (feet)	Beam Width (inches)
PCVTB110	Boat (V-Hull)	12'-14'	68"
PCVTB111	Boat (V-Hull)	14'-16'	75"
PCVTB112	Boat (V-Hull)	14'-16'	90"
PCVTB113	Boat (V-Hull)	16'-18.5'	98"
PCVTB114	Boat (V-Hull)	17'-19'	102"
PCVTB115	Boat (V-Hull)	20'-22'	106"
PCVHB220	Boat (V-Hull)	14'-16'	75"
PCVHB221	Boat (V-Hull)	14'-16'	90"
PCVHB222	Boat (V-Hull)	16'-18.5'	98"
PCVHB223	Boat (V-Hull)	17'-19'	102"
PCVHB224	Boat (V-Hull)	20'-22'	106"
PCVHB225	Boat (V-Hull)	22'-24'	116"
PCVSPB330	Boat (V-Hull)	14'-16'	75"
PCVSPB331	Boat (V-Hull)	14'-16'	90"
PCVSPB332	Boat (V-Hull)	16'-18.5'	98"
PCVSPB333	Boat (V-Hull)	17'-19'	102"
PCVSPB334	Boat (V-Hull)	20'-22'	106"
PCVSPB335	Boat (V-Hull)	22'-24'	116"
PCVHP440	Pontoon	17'-20'	96"
PCVHP441	Pontoon	21'-24'	96"
PCVHP442	Pontoon	25'-28'	96"



PCVCAR



PCVSUV



PCVM



Model	Cover Type	Length (feet)	Fits Sizes Up to
PCVCAR12	Car	12'	-
PCVCAR13	Car	13.1'	-
PCVCAR14	Car	14.3'	-
PCVCAR15	Car	15'	-
PCVCAR16	Car	16.5'	-
PCVCAR17	Car	17.8'	-
PCVCAR19	Car	19'	-
PCVCAR22	Car	22'	-
PCVSUV136	SUV	13.6'	-
PCVSUV152	SUV	15.2'	-
PCVSUV162	SUV	16.2'	-
PCVSUV172	SUV	17.2'	-
PCVSUV182	SUV	18.2'	-
PCVSUV192	SUV	19'	-
PCVSUV202	SUV	20'	-
PCVMC10	Motorcycle	-	1100cc
PCVMC12	Motorcycle	-	1500cc
PCVMC20	Motorcycle	-	1100cc
PCVMC22	Motorcycle	-	1500cc
PCVMC30	Motorcycle	-	500-1400cc
PCVMC32	Motorcycle	-	500-1100cc
PCVM34	Motorcycle	-	1500cc

Armor Shield



Golf Cart Covers

PCVGFCT



PCVGFCSO



PCVGCE



PCVGFCEP



Model	Cover Type	Color
PCVGFCT60	2 Passenger	Olive
PCVGFCT61	4 Passenger	Olive
PCVGFCT62	2 Passenger	Camo
PCVGFCT63	4 Passenger	Camo
PCVGFCT64	2 Passenger	Tan
PCVGFCT65	4 Passenger	Tan
PCVGFCSO20	2 Passenger	Olive
PCVGFCSO21	4 Passenger	Olive
PCVGFCSO22	2 Passenger	Camo
PCVGFCSO23	4 Passenger	Camo
PCVGFCSO24	2 Passenger	Tan
PCVGFCSO25	4 Passenger	Tan
PCVGCE30	2 Passenger	Tan
PCVGCE31	4 Passenger	Tan
PCVGCE33	2 Passenger	Camo
PCVGCE34	4 Passenger	Camo
PCVGCE36	2 Passenger	Olive
PCVGCE37	4 Passenger	Olive
PCVGFYM70	Yamaha Models	Tan
PCVGFYM71	Yamaha Models	Camo
PCVGFCEP90	President Club Car	Tan
PCVGFCEP91	President Club Car	Camo

Armor Shield



Miscellaneous Covers

PCVATV



PCVSC



PCVUTV



PCVLM



Model	Cover Type	Size / Fits Up To	Color
PCVATV20	ATV	82"L x 48"W x 31.5"H	Olive
PCVATV22	ATV	86.5"L x 49"W x 33.5"H	Olive
PCVATC30	ATV	82"L x 48"W x 31.5"H	Camo
PCVATC32	ATV	86.5"L x 49"W x 33.5"H	Camo
PCVSC40	Scooter / Vespa	48"L x 22"W x 44"H	Silver
PCVSC42	Scooter / Vespa	60"L x 32"W x 44"H	Silver
PCVSC44	Scooter / Vespa	81"L x 38"W x 55"H	Silver
PCVUTV10	UTV	Universal (without Cabin)	Olive
PCVUTV12	UTV	Universal (with Cabin)	Olive
PCVUTV13	UTV	Universal (without Cabin)	Camo
PCVUTV14	UTV	Universal (with Cabin)	Camo
PCVSNB30	Snow Blower	Universal	Black
PCVDT45	Lawn Tractor	Universal	Black
PCVLTR11	Lawn Tractor	Universal	Olive
PCVLM36	Lawn Mower	Universal	Black
PCVLTRS6	Tractor Seat Cover	Small	Black
PCVLTRM8	Tractor Seat Cover	Medium	Black
PCVAC1	Air Compressor	Universal	Black
PCVPW3	Pressure Washer	Universal	Black
PCVGNM6	Generator	Medium	Black
PCVGNL8	Generator	Large	Black
PCVGNLXL9	Generator	Extra Large	Black
PCVACM20	Air Conditioner	Medium	Black
PCVACL22	Air Conditioner	Large	Black
PCVACXL24	Air Conditioner	Extra Large	Black



Model	Cover Type	Size / Fits Up To
PCVUMB11	Umbrella	Diameter: 13"
PCVUMB22	Umbrella	Diameter: 10"
PVCCH18	Chair	28.5"L x 25.5"W x 26"H
PVCCH20	Chair	32.5"L x 25.5"W x 34"H
PVCCH22	Stack of Chairs	33.5"L x 25.5"W x 45"H
PVCCH24	Adirondack Chair	33.5"L x 31.5"W x 36"H
PVCCH26	Chair	33.5"L x 38"W x 31"H
PVCCH28	Rocker Chairs	32.5"L x 27.5"W x 39"H
PVCCH30	Lounge / Chaise Chairs	66"L x 28"W x 27.5"H
PVCCH32	Lounge / Chaise Chairs	66"L x 33.5"W x 33"H
PVCCH34	Lounge / Chaise Chairs	78"L x 33.5"W x 33"H
PVCTBLCH40	Table & Chairs	78"L x 58"W x 23"H
PVCTBLCH42	Table & Chairs	108"L x 58"W x 23"H
PVCTBLCH44	Table & Chairs	128"L x 82"W x 23"H
PVCTBLCH46	Table & Chairs	70" Diameter x 23"H
PVCTBLCH48	Table & Chairs	94" Diameter x 23"H
PVCTBLCH50	Table & Chairs	54" Diameter x 23"H
PVCTBLCH52	Table & Chairs	60" Diameter x 23"H
PVCTBLCH54	Table & Chairs	60" Diameter x 29"H
PVCTBL60	Table	72"L x 44"W x 23"H
PVCTBL62	Table	50" Diameter x 23"H
PVCTBN70	Loveseat & Sofa	58"L x 35.5"W x 31"H
PVCTBN72	Loveseat & Sofa	76"L x 32.5"W x 33"H
PVCTBN74	Loveseat & Sofa	88"L x 32.5"W x 33"H
PVCTBN76	Bench	50"L x 28.5"W x 30"H
PVCCB68	Bench & Chair	45.5"L x 13.75"W x 20"H
PVCOT78	Table / Ottoman	21"L x 21"W x 17"H
PVCOT80	Table / Ottoman	26"L x 26"W x 17"H
PVCOT82	Table / Ottoman	32"L x 22"W x 17"H
PVCOT84	Table / Ottoman	38"L x 28"W x 17"H
PVCSN86	Canopy Swings	78"L x 60"W x 72"H
PVCIPT88	Island Grill	37"L x 27"W x 24"H
PVCIPT90	Island Grill	45"L x 29"W x 26"H
PVCIPT92	Island Grill	57"L x 29"W x 26"H
PVCFP93	Fire Pit	Diameter: 44"
PVCFP94	Fire Pit	Diameter: 60"
PVCFP95	Fire Pit	40"W x 40"W
PVCFP96	Fire Pit	35.5"H
PVCFP97	Fire Pit	28.5"H
PVCLG81	Log Rack	48"L x 24"W x 42"H
PVCLG83	Log Rack	96"L x 24"W x 42"H
PVCLG85	Log Rack Bag	40"L x 25"

PVCCH



PVCTBLCH



PVCTBL



PVCOT



PVCIPT



For more product-specific information and more great models visit:

PyleAudio.com

PYLE[®]





PYLE®





Follow us on



Visit us @ Pyleaudio.com

PYLE[®]

1600 63rd Street . Brooklyn . NY 11204 . 718 535-1800 . Fax: 718 236-2400