

BOSE AUDIO SYSTEMS

2011

BOSE  
AUDIO SYSTEMS

**BOSE<sup>®</sup>**  
**AUDIO SYSTEMS**

# BOSS<sup>®</sup>

AUDIO SYSTEMS

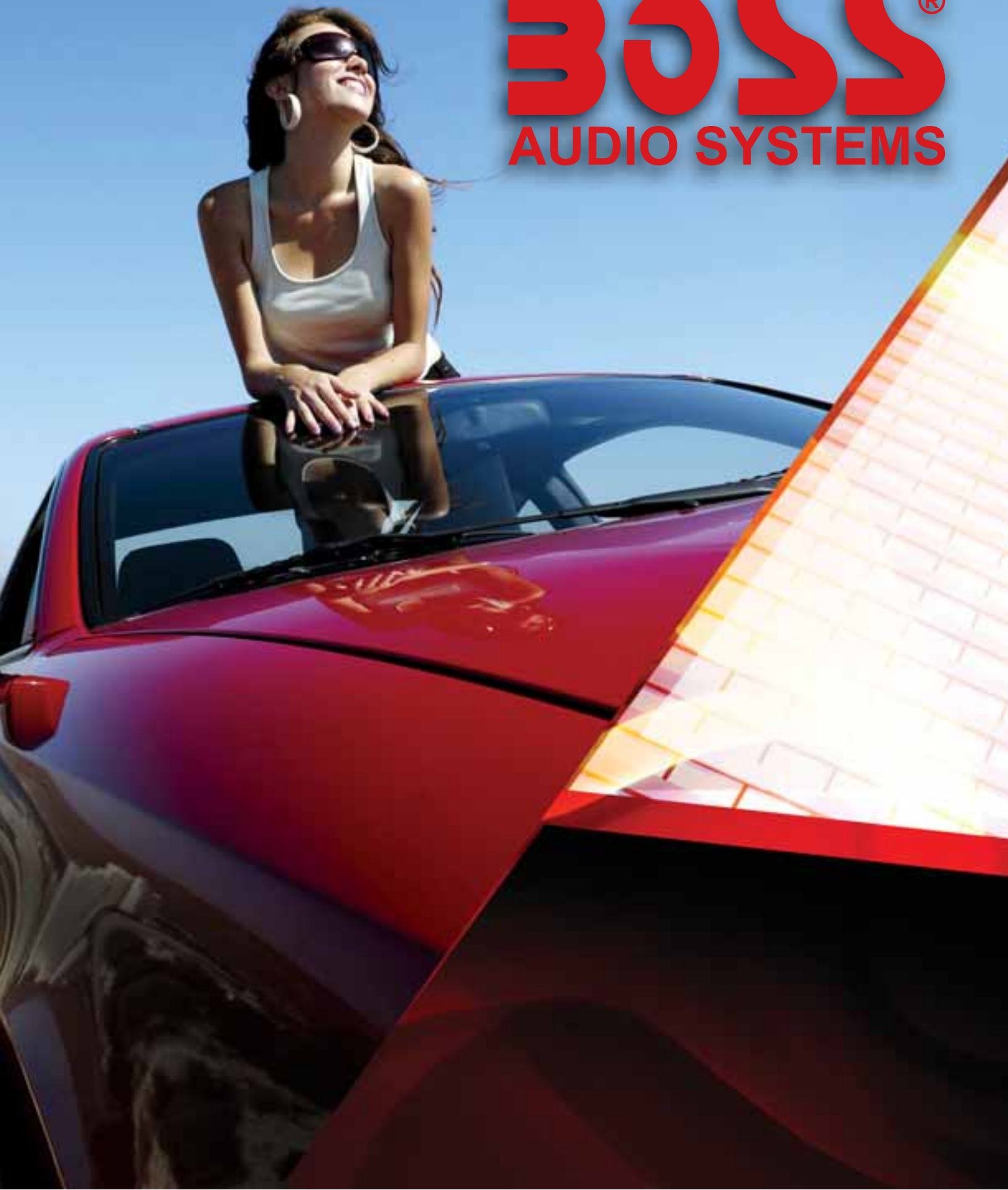

# CONTENTS

## **IN-DASH AUDIO/VIDEO COMPONENTS**

- 4 IN-DASH DVD RECEIVER/MONITORS
- 18 IN-DASH DVD RECEIVERS
- 19 IN-DASH CD RECEIVERS WITH iPod® FEATURES
- 20 IN-DASH CD RECEIVERS
- 26 PACKAGE SYSTEMS

## **OUTCAST SERIES**

- 28 OUTCAST AMPLIFIERS
- 29 OUTCAST SUBWOOFERS
- 30 OUTCAST LOUDSPEAKERS

## **ONYX SERIES**

- 34 ONYX AMPLIFIERS
- 38 ONYX SUBWOOFERS
- 39 ONYX LOUDSPEAKERS

## **ARMOR SERIES**

- 40 ARMOR AMPLIFIERS

## **PHANTOM SERIES**

- 44 PHANTOM AMPLIFIERS
- 50 PHANTOM SUBWOOFERS
- 52 PHANTOM LOUDSPEAKERS

## **CHAOS EPIC AND SPECIAL EDITION SERIES**

- 56 CHAOS EPIC AMPLIFIERS
- 62 CHAOS SUBWOOFERS
- 63 CHAOS SPECIAL EDITION LOUDSPEAKERS

## **CHAOS EXXTREME SERIES**

- 66 CHAOS EXXTREME AMPLIFIERS
- 72 CHAOS EXXTREME SUBWOOFERS
- 74 CHAOS EXXTREME LOUDSPEAKERS

## **RIOT SERIES**

- 76 RIOT AMPLIFIERS
- 82 CHAOS EXXTREME SPEAKERS
- 83 BRS REPLACEMENT LOUDSPEAKERS

## **SIGNAL PROCESSORS**

- 85 ELECTRONIC CROSSOVERS
- 84 BASS GENERATORS/SIGNAL PROCESSORS
- 85 EQUALIZERS

## **ENCLOSURES**

- 86 AMPLIFIED SUBWOOFER ENCLOSURES

## **PRO SERIES**

- 90 PROFESSIONAL GRADE LOUDSPEAKERS AND TWEETERS
- 94 TWEETERS

## **BOSS VISION SERIES MOBILE VIDEO**

- 96 VIDEO MONITORS AND DVD COMBO PLAYERS
- 99 FLIP DOWN VIDEO MONITORS
- 102 HEADREST MONITORS WITH DVD
- 104 HEADREST MONITOR
- 105 VIDEO ACCESSORIES

## **BOSS MARINE AUDIO AND MOTORCYCLE/UTV**

- 106 MARINE DVD/CD RECEIVERS/MONITOR
- 107 MARINE CD RECEIVERS
- 108 MARINE CD RECEIVER WITH iPod® FEATURES
- 110 MARINE CD RECEIVERS AND RECEIVER PACKAGES
- 112 MARINE AMPLIFIERS
- 113 MARINE LOUDSPEAKERS AND SUBWOOFERS
- 116 WAKETOWER SPEAKER SYSTEMS
- 118 MARINE ACCESSORIES
- 119 MOTORCYCLE/UTV SPEAKERS AND AMPLIFIERS
- 120 BOSS AUDIO AND BOSS MARINE RETAIL PRODUCT DISPLAYS

## **BOSS LINK INSTALLATION ACCESSORIES**

- 122 POWER CAPACITORS
- 124 RCA INTERCONNECTS
- 124 POWER AND SPEAKER CABLE
- 125 AMPLIFIER INSTALLATION KITS
- 126 ANL AND AGU FUSES
- 126 WIRING ACCESSORIES
- 127 DISTRIBUTION AND FUSE BLOCKS
- 128 SUBWOOFER SPECIFICATIONS

# 2011

# INTRODUCTION

This year BOSS Audio Systems proudly celebrates our 23rd consecutive year supplying the mobile entertainment industry. Being in business that long has taught us many lessons...

Two of our most valuable lessons learned are the importance of being committed to our customers and the necessity of having a true passion for the mobile entertainment industry. We confront big challenges head-on and pride ourselves on their completion. We hold ourselves accountable to our customers by maintaining large inventories of quality product to ensure on-time delivery. We conduct stringent quality control checks on ALL of our products both before they're shipped from our manufacturing plants and once again after they reach our world headquarters in Oxnard, CA. As an international company selling in over 170 countries worldwide, we continually set very high standards to stay on top. One such standard is our commitment to providing the best products and the best warranties in the industry. These high standards allow our customers to rest assured that they're getting the best.

Our full line of mobile audio and video equipment includes everything needed to build a car, truck, or boat system. Our DVD players are incorporated into in-dash receivers and overhead mounted monitors as well as stand-alone units. We have in-dash monitors in sizes from 3.2" to 8".

BOSS Audio head units give you several ways to interface your audio system with an iPod® or MP3 player: highlighted by our "Patent Pending" model which features a slide out docking station.

Our seven series of power amplifiers and loudspeakers, ARMOR (New for 2011), CHAOS EPIC (New for 2011), CHAOS EXXTREME, OUTCAST, ONYX, PHANTOM, and RIOT (New for 2011) provide power levels and configurations to fit any system requirement and budget. Our BOSS Marine products offer the rugged performance you need to be compatible with the Marine environment; it is for that reason that BOSS Marine is the ideal choice for your boat, personal watercraft, or off road vehicle. The BOSS Link family of installation accessories ensures that you'll have what you need to reach the optimum performance from your equipment.

You, our customer, are the focal point of our business. All of our expertise, product development, quality control, and hard work are concentrated towards complete satisfaction.



**BOSS**®  
**AUDIO SYSTEMS**

# IN-DASH ELECTRONICS

As a leader in Mobile Entertainment, Boss Audio offers the broadest selection of mobile multimedia and CD/MP3 products in the industry. In-dash, single and double-DIN units with AM/FM/CD/DVD capabilities displayed and controlled on anywhere from a 3.2" to 8" TFT monitor. Motorized and non-motorized, touch screen and non-touch screen, with or without Bluetooth®, with or without full iPod® control, Boss Audio Multimedia and CD/MP3 models cover all the bases at the most competitive price points.

## IN-DASH DVD RECEIVERS WITH MONITORS

DROP DOWN, FULL DETACHABLE FRONT PANEL

### **BV9999BI** BLUETOOTH®-ENABLED

FULL iPod® CONTROL

**IN-DASH DVD/MP3/CD AM/FM RECEIVER** WITH MOTORIZED FLIP-OUT 7" WIDESCREEN TOUCHSCREEN TFT MONITOR WITH USB AND SD MEMORY CARD PORTS AND FRONT PANEL AUX INPUT

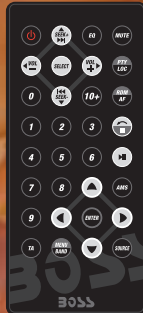

### **BV9998B**

BLUETOOTH®-ENABLED

**IN-DASH DVD/MP3/CD AM/FM RECEIVER** WITH MOTORIZED FLIP-OUT 7" WIDESCREEN TOUCHSCREEN TFT MONITOR WITH USB AND SD MEMORY CARD PORTS AND FRONT PANEL AUX INPUT

### **BV9993**

**IN-DASH DVD/MP3/CD AM/FM RECEIVER** WITH MOTORIZED FLIP-OUT

7" WIDESCREEN TOUCHSCREEN TFT MONITOR WITH USB AND SD MEMORY CARD PORTS AND FRONT PANEL AUX INPUT



FULL CONTROL PANEL IS REMOVABLE



### FEATURES FOR ALL MODELS ON PAGES 4-5:

Single-DIN mounting

WMA/MP4/MP3/DVD/SVCD/VCD/CDR/CDRW & SDVD compatible

7" Touchscreen TFT widescreen active matrix display

USB and SD Memory Card ports

Resolution: 1440 x 234 pixels

Brightness: 600 NITS

Dual zone setting (BV9993, BV9998B and BV9999BI only)

Ability to set Bluetooth® volume to desired setting (BV9993, BV9998B and BV9999BI only)

Programmable reverse volume adjustment (When car is in reverse volume can be programmed to automatically decrease. BV9993, BV9998B and BV9999BI only)

On-screen display

Vertical angle adjustment

NTSC/PAL compatible monitor

PLL synthesized AM/FM tuner

30 station presets

RDS (Radio Data System)

Switchable USA/Europe radio frequencies

Separate bass and treble

Balance and fader controls

Compatible with audio output of iPod® and other MP3 players

Mute function • Intro scan

Last position memory

**DROP DOWN, FULL DETACHABLE FRONT PANEL**

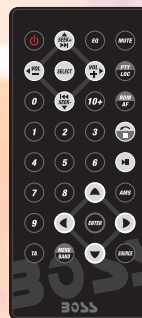

**FULL CONTROL PANEL  
IS REMOVABLE**



**BV9996B**

**BLUETOOTH®-ENABLED**

**IN-DASH DVD/MP3/CD AM/FM RECEIVER** WITH MOTORIZED FLIP-OUT 7" WIDESCREEN TOUCHSCREEN TFT MONITOR WITH USB AND SD MEMORY CARD PORTS AND FRONT PANEL AUX INPUT

**BV9992**

**IN-DASH DVD/MP3/CD AM/FM RECEIVER** WITH MOTORIZED FLIP-OUT 7" WIDESCREEN TOUCHSCREEN TFT MONITOR WITH USB AND SD MEMORY CARD PORTS AND FRONT PANEL AUX INPUT

- 1-Bit D/A converter • 8X oversampling
- ESP (anti-skip mechanism)
- Subwoofer output (BassMax)
- Dual (front and rear) RCA outputs
- Rear view camera input
- Wireless remote control

**Output power: 85w x 4 channels**

**BOSS®**  
**AUDIO SYSTEMS**

*iPod is a registered trademark of Apple, Inc., in the U.S. and other countries.*

# IN-DASH DVD RECEIVERS WITH MONITORS

## **BV9986BI**

**BLUETOOTH®-ENABLED**

**FULL iPod® CONTROL**

**IN-DASH DVD/MP3/CD AM/FM**

**RECEIVER WITH MOTORIZED FLIP-OUT**

7" WIDESCREEN **TOUCHSCREEN** TFT

MONITOR WITH USB AND SD MEMORY

CARD PORTS AND FRONT PANEL AUX INPUT

## **BV9984B**

**BLUETOOTH®-ENABLED**

**IN-DASH DVD/MP3/CD AM/FM**

**RECEIVER WITH MOTORIZED FLIP-OUT**

7" WIDESCREEN **TOUCHSCREEN** TFT

MONITOR WITH USB AND SD MEMORY

CARD PORTS AND FRONT PANEL AUX INPUT

## **BV9982**

**IN-DASH DVD/MP3/CD AM/FM**

**RECEIVER WITH MOTORIZED FLIP-OUT**

7" WIDESCREEN **TOUCHSCREEN** TFT

MONITOR WITH USB AND SD MEMORY

CARD PORTS AND FRONT PANEL AUX INPUT

**FULL DETACHABLE FRONT PANEL**



**FULL CONTROL PANEL  
IS REMOVABLE**



### **FEATURES FOR MODELS ON PAGES 6-7:**

Single DIN mounting

WMA/MP4/MP3/DVD/SVCD/VCD/CDR/CDRW & SDVD compatible

7" Touchscreen TFT widescreen active matrix display

USB and SD Memory Card ports

Resolution: 1440 x 234 pixels

Brightness: 600 NITS

On-screen display

Vertical angle adjustment

NTSC/PAL compatible monitor

PLL synthesized AM/FM tuner

30 station presets

RDS (Radio Data System)

Switchable USA/Europe radio frequencies

Separate bass and treble

Balance and fader controls

Compatible with audio output of iPod® and other MP3 players

Mute function

Intro scan

Last position memory

1-Bit D/A converter

8X oversampling



**FULL DETACHABLE FRONT PANEL**



**BV9974B**

**BLUETOOTH®-ENABLED**

**IN-DASH DVD/MP3/CD AM/FM RECEIVER** WITH  
MOTORIZED FLIP-OUT 7" WIDESCREEN **TOUCHSCREEN**  
TFT MONITOR WITH USB AND SD MEMORY CARD  
PORTS AND FRONT PANEL AUX INPUT

**BV9970**

**IN-DASH DVD/MP3/CD AM/FM RECEIVER** WITH  
MOTORIZED FLIP-OUT 7" WIDESCREEN **TOUCHSCREEN**  
TFT MONITOR WITH USB AND SD MEMORY CARD  
PORTS AND FRONT PANEL AUX INPUT



**FULL CONTROL PANEL  
IS REMOVABLE**



- ESP (anti-skip mechanism)
- Subwoofer output (BassMax)
- Dual (front and rear) RCA outputs
- Rear view camera input
- Wireless remote control
- Output power: 85w x 4 channels**

**BOSS®**  
**AUDIO SYSTEMS**

*iPod is a registered trademark of Apple, Inc.,  
in the U.S. and other countries.*

# IN-DASH DVD RECEIVERS WITH MONITORS



## **BV9964B**

### **BLUETOOTH®-ENABLED**

**IN-DASH DVD/MP3/CD AM/FM RECEIVER** WITH MOTORIZED 7" WIDESCREEN **TOUCHSCREEN** TFT MONITOR WITH USB AND SD MEMORY CARD PORTS AND FRONT PANEL AUX INPUT

## **BV9962**

**IN-DASH DVD/MP3/CD AM/FM RECEIVER** WITH MOTORIZED 7" WIDESCREEN **TOUCHSCREEN** TFT MONITOR WITH USB AND SD MEMORY CARD PORTS AND FRONT PANEL AUX INPUT



## **IPC65**

### **CABLE FOR iPod® INTEGRATION FOR BV9964 AND BV9962**

ALLOWS FULL iPod® INTEGRATION



### **FEATURES FOR MODELS ON PAGES 8-9:**

- Single DIN mounting
- WMA/MP4/MP3/DVD/SVCD/VCD/CDR/CDRW & SDVD compatible
- 7" Touchscreen TFT widescreen active matrix display
- USB and SD Memory Card ports
- Resolution: 1440 x 234 pixels
- Brightness: 600 NITS
- On-screen display
- Vertical angle adjustment

- NTSC/PAL compatible monitor
- PLL synthesized AM/FM tuner
- 30 station presets
- RDS (Radio Data System)
- Switchable USA/Europe radio frequencies
- Separate bass and treble
- Balance and fader controls
- Compatible with audio output of iPod® and other MP3 players
- Mute function

- Intro scan
- Last position memory
- 1-Bit D/A converter
- 8X oversampling
- ESP (anti-skip mechanism)
- Subwoofer output (BassMax)
- Dual (front and rear) RCA outputs
- Rear view camera input
- Wireless remote control

**Output power: 85w x 4 channels**



**BV9958B**

**BLUETOOTH®-ENABLED**

**IN-DASH DVD/MP3/CD AM/FM RECEIVER** WITH FULL DETACHABLE 7" WIDESCREEN **TOUCHSCREEN** TFT MONITOR WITH USB AND SD MEMORY CARD PORTS AND FRONT PANEL AUX INPUT

**BV9955**

**IN-DASH DVD/MP3/CD AM/FM RECEIVER** WITH FULL DETACHABLE 7" WIDESCREEN **TOUCHSCREEN** TFT MONITOR WITH USB AND SD MEMORY CARD PORTS AND FRONT PANEL AUX INPUT



**FULL DETACHABLE MONITOR AND FRONT PANEL**

**BOSS®**  
AUDIO SYSTEMS

*iPod is a registered trademark of Apple, Inc., in the U.S. and other countries.*

# IN-DASH DVD RECEIVERS WITH MONITORS

6.95" MOTORIZED, SLIDE-DOWN FRONT PANEL



## **BV9568BI**

**BLUETOOTH®-ENABLED**

**FULL iPod® CONTROL**

**IN-DASH MOTORIZED DOUBLE-DIN DVD/MP3/CD AM/FM RECEIVER WITH 6.95" WIDESCREEN TOUCHSCREEN TFT MONITOR WITH USB AND SD MEMORY CARD PORTS AND SIDE PANEL AUX INPUT**



**TRUE DOUBLE-DIN FIT**

*iPod is a registered trademark of Apple, Inc., in the U.S. and other countries.*

### **BV9568BI FEATURES:**

Double-DIN mounting

WMA/MP4/MP3/DVD/SVCD/VCD/CDR/CDRW & SDVD compatible

6.95" Touchscreen TFT widescreen active matrix display

Full iPod® control: View Playlist, Artist, Album, song search on the display

Side panel AUX input

USB and SD Memory Card ports

Resolution: 1440 x 234 pixels

Brightness: 600 NITS

On-screen display

NTSC/PAL compatible monitor

PLL synthesized AM/FM tuner

30 station presets

RDS (Radio Data System)

Switchable USA/Europe radio frequencies

Separate bass and treble

Balance and fader controls

Compatible with audio output of iPod® and other MP3 players

Mute function

Intro scan

Last position memory

8X oversampling

ESP (anti-skip mechanism)

Subwoofer output (BassMax)

Dual (front and rear) RCA outputs

Rear view camera input

Wireless remote control

**Output power: 85w x 4 channels**



### **BV9562B**

**BLUETOOTH®-ENABLED  
IN-DASH DOUBLE-DIN DVD/MP3/CD AM/FM  
RECEIVER WITH DETACHABLE MOTORIZED 7"  
WIDESCREEN TOUCHSCREEN TFT MONITOR WITH USB  
AND SD MEMORY CARD PORTS AND AUX INPUT**

### **BV9556**

**IN-DASH DOUBLE-DIN DVD/MP3/CD AM/FM  
RECEIVER WITH DETACHABLE MOTORIZED 7"  
WIDESCREEN TOUCHSCREEN TFT MONITOR WITH USB  
AND SD MEMORY CARD PORTS AND AUX INPUT**



**FULL DETACHABLE FRONT PANEL**

# **BOSS®**

## **AUDIO SYSTEMS**

### **BV9566BI**

**BLUETOOTH®-ENABLED  
FULL iPod® CONTROL  
IN-DASH DOUBLE-DIN DVD/MP3/CD AM/FM  
RECEIVER WITH MOTORIZED 7" WIDESCREEN  
TOUCHSCREEN TFT MONITOR WITH USB AND SD  
MEMORY CARD PORTS AND SIDE PANEL AUX INPUT**

### **BV9560B**

**BLUETOOTH®-ENABLED  
IN-DASH DOUBLE-DIN DVD/MP3/CD AM/FM  
RECEIVER WITH MOTORIZED 7" WIDESCREEN  
TOUCHSCREEN TFT MONITOR WITH USB AND SD  
MEMORY CARD PORTS AND SIDE PANEL AUX INPUT**

### **BV9555**

**IN-DASH DOUBLE-DIN DVD/MP3/CD AM/FM  
RECEIVER WITH MOTORIZED 7" WIDESCREEN  
TOUCHSCREEN TFT MONITOR WITH USB AND SD  
MEMORY CARD PORTS AND SIDE PANEL AUX INPUT**

**MOTORIZED, SLIDE-DOWN FRONT PANEL**



### **FEATURES FOR MODELS ON PAGE 11:**

- Double-DIN mounting
- WMA/MP4/MP3/DVD/SVCD/VCD/  
CDR/CDRW & SDVD compatible
- 7" Touchscreen TFT widescreen  
active matrix display (BV9562B and  
BV9556 is fully detachable)
- Touch sensitive controls (BV9562B  
and BV9556 only)

- Side panel AUX input (BV9566BI,  
BV9560B & BV9555 only)
- USB and SD Memory Card ports
- Resolution: 1440 x 234 pixels
- Brightness: 600 NITS
- On-screen display
- NTSC/PAL compatible monitor
- PLL synthesized AM/FM tuner
- 30 station presets

- RDS (Radio Data System)
- Switchable USA/Europe radio  
frequencies
- Separate bass and treble
- Balance and fader controls
- Compatible with audio output of  
iPod® and other MP3 players
- Mute function • Intro scan
- Last position memory

- 8X oversampling
- ESP (anti-skip mechanism)
- Subwoofer output (BassMax)
- Dual (front and rear) RCA outputs
- Rear view camera input
- Wireless remote control
- Output power: 85w x 4 channels**

# IN-DASH DVD RECEIVERS WITH MONITORS



**TRUE DOUBLE-DIN FIT**

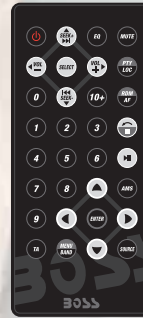

## **BV9362BI**

**BLUETOOTH®-ENABLED**

**FULL iPod® CONTROL**

**IN-DASH DOUBLE-DIN DVD/MP3/CD AM/FM RECEIVER** WITH 6.2" WIDESCREEN **TOUCHSCREEN** TFT MONITOR WITH USB AND SD MEMORY CARD PORTS AND FRONT PANEL AUX INPUT

## **BV9360B**

**BLUETOOTH®-ENABLED**

**IN-DASH DOUBLE-DIN DVD/MP3/CD**

**AM/FM RECEIVER** WITH 6.2" WIDESCREEN **TOUCHSCREEN** TFT MONITOR WITH USB AND SD MEMORY CARD PORTS AND FRONT PANEL AUX INPUT

## **BV9354**

**IN-DASH DOUBLE-DIN DVD/MP3/CD**

**AM/FM RECEIVER** WITH 6.2" WIDESCREEN **TOUCHSCREEN** TFT MONITOR WITH USB AND SD MEMORY CARD PORTS AND FRONT PANEL AUX INPUT

## **BV9155B**

**BLUETOOTH®-ENABLED**

**IN-DASH DOUBLE-DIN DVD/MP3/CD AM/FM RECEIVER**

WITH 4.5" WIDESCREEN **TOUCHSCREEN** TFT MONITOR WITH USB AND SD MEMORY CARD PORTS AND FRONT PANEL AUX INPUT

*Also available:*

**BV9155BRDS**

## **BV9150**

**IN-DASH DOUBLE-DIN DVD/MP3/CD AM/FM RECEIVER**

WITH 4.5" WIDESCREEN **TOUCHSCREEN** TFT MONITOR WITH USB AND SD MEMORY CARD PORTS AND FRONT PANEL AUX INPUT

*Also available:*

**BV9150RDS**

**TRUE DOUBLE-DIN FIT**



**DETACHABLE FRONT PANEL**

## **FEATURES FOR MODELS ON PAGE 12:**

Double-DIN mounting  
WMA/MP4/MP3/DVD/SVCD/VCD/CDR/CDRW & SDVD compatible  
USB and SD Memory Card ports  
Resolution: 1440 x 234 pixels  
Brightness: 600 NITS  
On-screen display  
NTSC/PAL compatible monitor  
PLL synthesized AM/FM tuner  
30 station presets

RDS (Radio Data System)  
Switchable USA/Europe radio frequencies  
Separate bass and treble  
Balance and fader controls  
Compatible with audio output of iPod® and other MP3 players  
Mute function  
Intro scan  
Last position memory  
1-Bit D/A converter

8X oversampling  
ESP (anti-skip mechanism)  
Subwoofer output (BassMax)  
Dual (front and rear) RCA outputs  
Rear view camera input  
Wireless remote control  
**Output power: 80w x 4 channels**

**SINGLE-DIN, MOTORIZED, SLIDE-DOWN FRONT PANEL**



**BV8975B**  
**BLUETOOTH®-ENABLED**  
**SINGLE-DIN IN-DASH DVD/MP3/CD AM/FM**  
**RECEIVER WITH 8" WIDESCREEN TOUCHSCREEN**  
 TFT MONITOR WITH USB AND SD MEMORY CARD  
 PORTS AND SIDE PANEL AUX INPUT

**BV8970**  
**SINGLE-DIN IN-DASH DVD/MP3/CD AM/FM**  
**RECEIVER WITH 8" WIDESCREEN TOUCHSCREEN**  
 TFT MONITOR WITH USB AND SD MEMORY CARD  
 PORTS AND SIDE PANEL AUX INPUT



**SINGLE-DIN, MOTORIZED, SLIDE-DOWN  
 DETACHABLE FRONT PANEL**



**BV8968BI**  
**BLUETOOTH®-ENABLED**  
**FULL iPod® CONTROL**  
**SINGLE-DIN IN-DASH DVD/MP3/CD AM/FM RECEIVER**  
 WITH 7" WIDESCREEN TOUCHSCREEN TFT MONITOR WITH  
 USB AND SD MEMORY CARD PORTS AND FRONT PANEL  
 AUX INPUT

**BV8966B**  
**BLUETOOTH®-ENABLED**  
**SINGLE-DIN IN-DASH DVD/MP3/CD AM/FM RECEIVER**  
 WITH 7" WIDESCREEN TOUCHSCREEN TFT MONITOR WITH  
 USB AND SD MEMORY CARD PORTS AND FRONT PANEL  
 AUX INPUT

**BV8962**  
**SINGLE-DIN IN-DASH DVD/MP3/CD AM/FM RECEIVER**  
 WITH 7" WIDESCREEN TOUCHSCREEN TFT MONITOR WITH  
 USB AND SD MEMORY CARD PORTS AND FRONT PANEL  
 AUX INPUT



*iPod is a registered trademark of Apple, Inc.,  
 in the U.S. and other countries.*

**BOSS®**  
**AUDIO SYSTEMS**

**FEATURES FOR  
 MODELS ON PAGE 13:**

Single-DIN mounting  
 WMA/MP4/MP3/DVD/SVCD/VCD/CDR/  
 CDRW & SDVD compatible  
 USB and SD Memory Card ports  
 Resolution: 1440 x 234 pixels  
 Brightness: 600 NITS  
 On-screen display

NTSC/PAL compatible monitor  
 PLL synthesized AM/FM tuner  
 30 station presets  
 RDS (Radio Data System)  
 Switchable USA/Europe radio  
 frequencies  
 Separate bass and treble

Balance and fader controls  
 Compatible with audio output of  
 iPod® and other MP3 players  
 Mute function • Intro scan  
 Last position memory  
 1-Bit D/A converter  
 8X oversampling

ESP (anti-skip mechanism)  
 Subwoofer output (BV8975B and  
 BV8970 only)  
 Dual (front and rear) RCA outputs  
 Rear view camera input  
 Wireless remote control  
**Output power: 80w x 4 channels**

# IN-DASH DVD RECEIVERS WITH MONITORS

MOTORIZED, SLIDE-DOWN DETACHABLE FRONT PANEL

## **BV8755B**

**BLUETOOTH®-ENABLED  
SINGLE-DIN IN-DASH DVD/MP3/CD  
AM/FM RECEIVER** WITH 5.5" WIDESCREEN  
**TOUCHSCREEN** TFT MONITOR WITH USB AND SD  
MEMORY CARD PORTS AND FRONT PANEL AUX  
INPUT

## **BV8750**

**SINGLE-DIN IN-DASH DVD/MP3/CD AM/FM  
RECEIVER** WITH 5.5" WIDESCREEN **TOUCHSCREEN**  
TFT MONITOR WITH USB AND SD MEMORY CARD  
PORTS AND FRONT PANEL AUX INPUT



DROP-DOWN DETACHABLE FRONT PANEL



## **BV8726B**

**BLUETOOTH®-ENABLED  
SINGLE-DIN IN-DASH DVD/MP3/CD AM/FM  
RECEIVER** WITH 4.3" WIDESCREEN **TOUCHSCREEN**  
TFT MONITOR WITH USB AND SD MEMORY CARD  
PORTS AND FRONT PANEL AUX INPUT

## **BV8722**

**SINGLE-DIN IN-DASH DVD/MP3/CD AM/FM  
RECEIVER** WITH 4.3" WIDESCREEN **TOUCHSCREEN**  
TFT MONITOR WITH USB AND SD MEMORY CARD  
PORTS AND FRONT PANEL AUX INPUT

### **FEATURES FOR MODELS ON PAGES 14-15:**

Single-DIN mounting  
WMA/MP4/MP3/DVD/SVCD/VCD/CDR/CDRW &  
SDVD compatible  
USB and SD Memory Card ports  
Resolution: 1440 x 234 pixels  
Brightness: 600 NITS  
On-screen display

NTSC/PAL compatible monitor  
PLL synthesized AM/FM tuner  
30 station presets  
RDS (Radio Data System)  
Switchable USA/Europe radio frequencies  
Separate bass and treble  
Balance and fader controls

Compatible with audio output  
of iPod® and other MP3 players  
Mute function  
Intro scan  
Last position memory  
1-Bit D/A converter  
8X oversampling



### **BV8728B**

**BLUETOOTH®-ENABLED  
SINGLE-DIN IN-DASH DVD/MP3/CD AM/FM  
RECEIVER WITH 4.3" MOTORIZED WIDESCREEN  
TOUCHSCREEN TFT MONITOR WITH USB AND  
SD MEMORY CARD PORTS AND FRONT PANEL  
AUX INPUT**

### **BV8724**

**SINGLE-DIN IN-DASH DVD/MP3/CD AM/FM  
RECEIVER WITH 4.3" MOTORIZED WIDESCREEN  
TOUCHSCREEN TFT MONITOR WITH USB AND  
SD MEMORY CARD PORTS AND FRONT PANEL  
AUX INPUT**

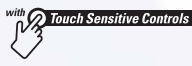

**MOTORIZED, FULL DETACHABLE FRONT PANEL**

**MOTORIZED, FULL DETACHABLE FRONT PANEL**



### **BV7975**

**IN-DASH DVD/MP3/CD AM/FM RECEIVER WITH  
3.6" WIDESCREEN TFT MONITOR WITH USB AND SD  
MEMORY CARD PORTS AND FRONT PANEL AUX INPUT**



**DROP-DOWN FULL DETACHABLE FRONT PANEL**

### **BV7945B**

**BLUETOOTH®-ENABLED  
IN-DASH DVD/MP3/CD AM/FM RECEIVER  
WITH 3.6" WIDESCREEN TFT MONITOR WITH  
USB AND SD MEMORY CARD PORTS AND FRONT  
PANEL AUX INPUT**

### **BV7940**

**IN-DASH DVD/MP3/CD AM/FM RECEIVER  
WITH 3.6" WIDESCREEN TFT MONITOR WITH  
USB AND SD MEMORY CARD PORTS AND FRONT  
PANEL AUX INPUT**



- ESP (anti-skip mechanism)
- Dual (front and rear) RCA outputs
- Rear view camera input
- Wireless remote control
- Output power: 80w x 4 channels**

# **BOSS®**

**AUDIO SYSTEMS**

*iPod is a registered trademark of Apple, Inc.,  
in the U.S. and other countries.*

# IN-DASH DVD RECEIVERS WITH MONITORS

DROP-DOWN FULL DETACHABLE FRONT PANEL

## **BV7340**

### **IN-DASH DVD/MP3/CD AM/FM RECEIVER**

WITH 3.2" WIDESCREEN TFT MONITOR WITH  
USB AND SD MEMORY CARD PORTS AND FRONT  
PANEL AUX INPUT



DROP-DOWN FULL DETACHABLE FRONT PANEL



## **BV7335B**

### **BLUETOOTH®-ENABLED IN-DASH DVD/MP3/CD AM/FM RECEIVER**

WITH 3.2" WIDESCREEN TFT MONITOR WITH  
USB AND SD MEMORY CARD PORTS AND  
FRONT PANEL AUX INPUT

## **BV7330**

### **IN-DASH DVD/MP3/CD AM/FM RECEIVER**

WITH 3.2" WIDESCREEN TFT MONITOR WITH  
USB AND SD MEMORY CARD PORTS AND  
FRONT PANEL AUX INPUT

DROP-DOWN FULL DETACHABLE FRONT PANEL



## **BV7325B**

### **BLUETOOTH®-ENABLED IN-DASH DVD/MP3/CD AM/FM RECEIVER**

WITH 3.2" WIDESCREEN TFT MONITOR WITH  
USB AND SD MEMORY CARD PORTS AND  
FRONT PANEL AUX INPUT

## **BV7320**

### **IN-DASH DVD/MP3/CD AM/FM RECEIVER**

WITH 3.2" WIDESCREEN TFT MONITOR WITH  
USB AND SD MEMORY CARD PORTS AND  
FRONT PANEL AUX INPUT

### **FEATURES FOR MODELS ON PAGES 16-17:**

Single-DIN mounting  
WMA/MP4/MP3/DVD/SVCD/VCD/CDR/CDRW &  
SDVD compatible  
USB and SD Memory Card ports  
Resolution: 1440 x 234 pixels  
Brightness: 600 NITS  
On-screen display

NTSC/PAL compatible monitor  
PLL synthesized AM/FM tuner  
30 station presets  
RDS (Radio Data System) [BV7340 only]  
Switchable USA/Europe radio frequencies  
Separate bass and treble  
Balance and fader controls

Compatible with audio output of  
iPod® and other MP3 players  
Mute function  
Intro scan  
Last position memory  
1-Bit D/A converter  
8X overSampling

**DROP-DOWN FULL DETACHABLE FRONT PANEL**



**BV7300**

**IN-DASH DVD/MP3/CD AM/FM RECEIVER** WITH 3.2" WIDESCREEN TFT MONITOR WITH USB AND SD MEMORY CARD PORTS AND FRONT PANEL AUX INPUT



See page 16 for details about  
**BV7340 DVD/MP3-compatible receiver**

**675CK**

**320 WATT DVD/MP3/CD AM/FM RECEIVER/SPEAKER PACKAGE SYSTEM.**

*System includes:*

**BV7340**

DVD/MP3/CD AM/FM RECEIVER PLUS ONE PAIR OF DUO-FIT SPEAKERS  
*(May be used to replace existing 5.25" or 6.5" Speakers)*



- ESP (anti-skip mechanism)
- Subwoofer output (BassMax)
- Dual (front and rear) RCA outputs
- Rear view camera input
- Wireless remote control
- Output power: 80w x 4 channels**

**BOSS**<sup>®</sup>  
**AUDIO SYSTEMS**

*iPod is a registered trademark of Apple, Inc., in the U.S. and other countries.*

# IN-DASH DVD RECEIVERS

**BV6650**  
IN-DASH DVD/MP3/CD AM/FM  
RECEIVER WITH USB AND SD MEMORY  
CARD PORTS AND FRONT PANEL AUX INPUT

FULL DETACHABLE FRONT PANEL



DROP-DOWN FULL DETACHABLE FRONT PANEL



**BV6550**  
IN-DASH DVD/MP3/CD AM/FM RECEIVER  
WITH USB AND SD MEMORY CARD PORTS AND  
FRONT PANEL AUX INPUT

DROP-DOWN FULL DETACHABLE FRONT PANEL



**BV6450**  
IN-DASH DVD/MP3/CD AM/FM RECEIVER  
WITH USB AND SD MEMORY CARD PORTS  
AND FRONT PANEL AUX INPUT



**BV2650UA**  
MOBILE DVD PLAYER WITH USB AND SD MEMORY CARD  
PORTS AND FRONT PANEL AUX INPUT

**BV2550UA**  
MOBILE DVD PLAYER WITH USB PORT AND  
FRONT PANEL AUX INPUT



## FEATURES FOR BV6650, BV6550 AND BV6450:

- Single-DIN mounting
- Full detachable front panel
- USB port / SD Memory Card port
- WMA/MP4/MP3/DVD/SVCD/VCD/CDR/CDRW & SDVD compatible
- Oversized, AniGraFx display (BV6550 and BV6450 only)
- PLL Synthesized AM/FM tuner
- 30 station presets
- Switchable USA/Europe/Asia radio frequencies (BV6550 and BV6450 only)
- RDS (Radio Data System) [BV6450 only]
- NTSC/PAL compatible

- Illuminated controls
- Preset EQ response curves
- Separate bass and treble
- Loudness / Balance and fader controls
- Stereo/mono & Local/distance switches
- Mute function / Last position Memory
- I-Bit D/A converter
- ESP (anti-skip mechanism)
- RCA outputs
- Subwoofer output (BV6450 only)
- Wireless remote control
- Output power: 80W x 4 channels**

## FEATURES FOR BV2650UA, BV2550UA:

- MP3/DVD/CD-R/CD-RW and SDVD compatible
- NTSC/PAL compatible
- USB port
- SD Memory Card port (BV2650UA only)
- Last position memory
- Anti-shock mechanism
- AUX audio/video input on front panel
- In-dash mounting kit and brackets
- Cigarette lighter power cord
- Remote infrared eye
- Wireless remote control
- Dimensions: 6-5/16" x 6-3/16" x 2"

**FULL DETACHABLE FRONT PANEL**



**865DBI**

**BLUETOOTH®-ENABLED**

**MP3-COMPATIBLE IN-DASH DOUBLE-DIN CD AM/FM RECEIVER** WITH BUILT-IN iPod® DOCKING STATION WITH USB AND SD MEMORY CARD PORTS AND FRONT PANEL AUX INPUT



Insert iPod® into head unit and replace head plate. This provides **FULL iPod® CONTROL** from front panel.



**FULL DETACHABLE FRONT PANEL**

**758DBI**

**BLUETOOTH®-ENABLED**

**MP3-COMPATIBLE, IN-DASH DIGITAL MEDIA RECEIVER** WITH BUILT-IN iPod® DOCKING STATION WITH USB AND SD MEMORY CARD PORTS AND FRONT PANEL AUX INPUT

**754DI**

**MP3-COMPATIBLE, IN-DASH DIGITAL MEDIA RECEIVER** WITH BUILT-IN iPod® DOCKING STATION WITH USB AND SD MEMORY CARD PORTS AND FRONT PANEL AUX INPUT



**BOSS®**  
**AUDIO SYSTEMS**

*iPod is a registered trademark of Apple, Inc., in the U.S. and other countries.*

**FEATURES FOR 865DBI, 758DBI AND 754DI:**

- Double-DIN mounting (865DBI)
- ISO-DIN mounting (758DBI & 754DI)
- Built-in iPod Docking Station with iPod® connector (compatible with various iPod® models)
- Full iPod control: View playlist, artist, album, song search on the display
- Active black mask display (Oversized for 865DBI)

- Illuminated control buttons
- PLL synthesized tuner with 30 station presets
- Switchable USA/Europe radio frequencies
- RDS (Radio Data System)
- USB and SD Memory Card ports
- Front panel auxiliary input
- Compatible with audio output of iPod® and other MP3 players
- Quartz digital clock

- CD mute function (865DBI only)
- Track repeat • Intro scan
- 1 Bit D/A converter (865DBI only)
- 8X overSampling (865DBI only)
- MP3/CD-R/CD-RW compatible (865DBI only)
- ESP (anti-skip mechanism) (865DBI only)
- ID3-tag display
- Subwoofer output (BassMax) (865DBI only)

- Preset EQ response curves
- Separate bass and treble
- Balance and fader controls
- RCA outputs (Dual front and rear for 865DBI)
- Stereo/mono & local/distance switches (865DBI only)
- Loudness
- Wireless remote control
- Output power: 80W x 4 channels**

# IN-DASH CD RECEIVERS

FULL DETACHABLE FRONT PANEL



with **Touch Sensitive Controls**

## 840UBI

BLUETOOTH®-ENABLED

FULL iPod® CONTROL

MP3-COMPATIBLE IN-DASH CD AM/FM RECEIVER WITH USB AND SD MEMORY CARD PORTS AND FRONT PANEL AUX INPUT



## 835UI

FULL iPod® CONTROL

MP3-COMPATIBLE IN-DASH CD AM/FM RECEIVER WITH USB AND SD MEMORY CARD PORTS AND FRONT PANEL AUX INPUT



Full control for iPod® requires **IPC40 Integration Cable** (sold separately)

## 830UA

MP3-COMPATIBLE IN-DASH CD AM/FM RECEIVER WITH USB AND SD MEMORY CARD PORTS AND FRONT PANEL AUX INPUT

Also available:

**RDS830UA**

FULL DETACHABLE FRONT PANEL



with **Touch Sensitive Controls**

## 825CA

MP3-COMPATIBLE IN-DASH CD AM/FM RECEIVER

WITH FRONT PANEL AUX INPUT

Also available:

**RDS825CA**



## IPC40

CABLE FOR iPod® INTEGRATION FOR 840UBI AND 835UI

ALLOWS FULL iPod® INTEGRATION

*iPod is a registered trademark of Apple, Inc., in the U.S. and other countries.*

### FEATURES FOR MODELS ON PAGE 20:

Single-DIN mounting

Full detachable front panel

5 Volt preamp output

Oversized, active black mask display

Illuminated control buttons

PLL synthesized tuner with 24 station presets

Switchable USA/Europe radio frequencies

Front panel AUX input

Compatible with audio output of iPod® and other MP3 players

Quartz digital clock

CD mute function

Track repeat

Intro scan

1 Bit D/A converter

8X overAmpling

ESP (anti-skip mechanism)

Separate bass and treble

Balance and fader controls

Dual (front and rear) RCA outputs

Loudness

Local/distance switch

Wireless remote control

**Output power: 80W x 4 channels**

**DROP-DOWN FULL DETACHABLE FRONT PANEL**



**820UA**

**MP3-COMPATIBLE IN-DASH CD AM/FM RECEIVER WITH USB AND SD MEMORY CARD PORTS AND FRONT PANEL AUX INPUT**

**Also available:**  **RDS820UA**



**FULL DETACHABLE FRONT PANEL**



**822UA**

**MP3-COMPATIBLE DOUBLE-DIN IN-DASH CD AM/FM RECEIVER WITH USB AND SD MEMORY CARD PORTS AND FRONT PANEL AUX INPUT**

**Also available:**  **RDS822UA**



**DROP-DOWN FULL DETACHABLE FRONT PANEL**



**815CA**

**MP3-COMPATIBLE IN-DASH CD AM/FM RECEIVER WITH FRONT PANEL AUX INPUT**

**Also available:**  **RDS815CA**

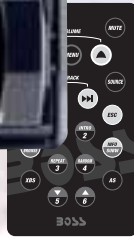

**DROP-DOWN FULL DETACHABLE FRONT PANEL**



**639UA**

**MP3-COMPATIBLE IN-DASH CD AM/FM RECEIVER WITH USB AND SD MEMORY CARD PORTS AND FRONT PANEL AUX INPUT.**

**Also available:**  **RDS639UA**

*FEATURING: Color Spectrum backlighting. Continuously cycle through the color spectrum.*



**FEATURES FOR MODELS ON PAGE 21:**

- Double-DIN mounting (822UA)
- Single-DIN mounting (820UA, 815CA and 639UA)
- Full detachable front panel
- 5 Volt preamp output
- Oversized, active black mask display
- Illuminated control buttons

- PLL synthesized tuner with 24 station presets
- Switchable USA/Europe radio frequencies
- Front panel AUX input
- Compatible with audio output of iPod® and other MP3 players
- Quartz digital clock

- CD mute function
- Track repeat • Intro scan
- 1 Bit D/A converter
- 8X oversampling
- ESP (anti-skip mechanism)
- Separate bass and treble
- Balance and fader controls

- RCA outputs • Loudness
- Local/distance switch
- Wireless remote control
- Output power: 822UA, 820UA and 815CA: 80W x 4 channels**
- 639UA: 60W x 4 channels**

# IN-DASH CD RECEIVERS

FULL DETACHABLE FRONT PANEL



**738UA**  
MP3-COMPATIBLE IN-DASH AM/FM CD  
RECEIVER WITH FRONT PANEL USB AND SD  
MEMORY CARD PORTS AND FRONT AUX INPUT

Also available:  
**RDS738UA** **R-D-S**

FULL DETACHABLE FRONT PANEL

**728CA**  
MP3-COMPATIBLE IN-DASH AM/FM CD  
RECEIVER WITH FRONT PANEL AUX INPUT

Also available:  
**RDS728CA** **R-D-S**



FULL DETACHABLE FRONT PANEL



**722CA**  
IN-DASH AM/FM CD RECEIVER WITH FRONT  
PANEL AUX INPUT

Also available:  
**RDS722CA** **R-D-S**

## FEATURES FOR MODELS ON PAGE 22-23:

- Single-DIN mounting
- Full detachable front panel
- 5 Volt preAmp output
- Oversized, active black mask display
- Illuminated control buttons
- PLL synthesized tuner with 24 Station presets
- Switchable USA/Europe radio frequencies
- Front panel auxiliary input
- Compatible with audio output of iPod® and other MP3 players
- Quartz digital clock

- CD mute function / Track repeat / Intro scan
- 1 Bit D/A converter / 8X oversampling
- ESP (anti-skip mechanism)
- MP3/CD-R/CD-RW compatible (722CA and 640CA not MP3-compatible)
- ID3-Tag display (except 722CA and 640CA)
- Preset EQ response curves / Separate bass and treble
- Loudness / Balance and fader controls
- Subwoofer output (BassMax) [738UA, 728CA and 722CA only]

- Dual (front and rear) RCA outputs (738UA, 728CA and 722CA only)
- Local/distance switches
- Wireless remote control

**Output power:**  
**738UA and 644UA: 60W x 4 channels,**  
**728CA, 722CA: 50W x 4 channels,**  
**642CA, 640CA: 50W x 4 channels**



FULL DETACHABLE FRONT PANEL



**644UA**  
MP3-COMPATIBLE IN-DASH AM/FM CD  
RECEIVER WITH FRONT PANEL USB AND SD  
MEMORY CARD PORTS AND FRONT AUX INPUT

Also available:  
**RDS644UA** **RDS**

FULL DETACHABLE FRONT PANEL



**642CA**  
MP3-COMPATIBLE IN-DASH AM/FM CD  
RECEIVER WITH FRONT PANEL AUX INPUT

Also available:  
**RDS642CA** **RDS**

FULL DETACHABLE FRONT PANEL

**640CA**  
IN-DASH AM/FM CD RECEIVER WITH FRONT  
PANEL AUX INPUT

Also available:  
**RDS640CA** **RDS**



**BOSS**<sup>®</sup>  
AUDIO SYSTEMS

*iPod is a registered trademark of Apple, Inc.,  
in the U.S. and other countries.*

# IN-DASH CD RECEIVERS

FULL DETACHABLE FRONT PANEL



**638UA**  
MP3-COMPATIBLE IN-DASH AM/FM CD RECEIVER WITH FRONT PANEL USB AND SD MEMORY CARD PORTS AND FRONT AUX INPUT

Also available:  
**RDS638UA**

**636CA**  
MP3-COMPATIBLE IN-DASH AM/FM CD RECEIVER WITH FRONT PANEL AUX INPUT

Also available:  
**RDS636CA**

FULL DETACHABLE FRONT PANEL



**634CA**  
IN-DASH AM/FM CD RECEIVER WITH FRONT PANEL AUX INPUT

Also available:  
**RDS634CA**

FULL DETACHABLE FRONT PANEL



*iPod is a registered trademark of Apple, Inc., in the U.S. and other countries.*

## FEATURES FOR MODELS ON PAGE 24:

- Single-DIN mounting
- Full detachable front panel
- 5 Volt preAmp output
- Active black mask display
- Illuminated control buttons
- PLL synthesized tuner with 24 Station presets
- Switchable USA/Europe radio frequencies
- Front panel auxiliary input

- Compatible with audio output of iPod® and other MP3 players
- Quartz digital clock
- CD mute function / Track repeat / Intro scan
- 1 Bit D/A converter / 8X oversampling
- ESP (anti-skip mechanism)
- MP3/CD-R/CD-RW compatible (634CA not MP3-compatible)
- ID3-Tag display (except 634CA)

- Preset EQ response curves / Separate bass and treble
- Loudness / Balance and fader controls
- RCA outputs
- Local/distance switches
- Wireless remote control
- Output power: 638UA: 60W x 4 channels, 636CA and 634CA: 50w x 4 channels**

**DETACHABLE FRONT PANEL**



**637UA**

**MP3-COMPATIBLE IN-DASH AM/FM RECEIVER**  
WITH USB AND SD MEMORY CARD PORTS AND FRONT  
PANEL AUX INPUT

*Also available:*

**RDS637UA**

**FULL DETACHABLE FRONT PANEL**



**620UA**

**MP3-COMPATIBLE DIGITAL MEDIA AM/FM RECEIVER**  
WITH USB AND SD MEMORY CARD PORTS AND FRONT  
PANEL AUX INPUT

*Also available:*

**RDS620UA**

**615UA**

**MP3-COMPATIBLE DIGITAL MEDIA AM/FM RECEIVER**  
WITH USB AND SD MEMORY CARD PORTS AND FRONT  
PANEL AUX INPUT

*Also available:*

**RDS615UA**



**612UA**

**MP3-COMPATIBLE DIGITAL MEDIA AM/FM RECEIVER**  
WITH USB AND SD MEMORY CARD PORTS AND FRONT  
PANEL AUX INPUT

**FEATURES FOR MODELS  
ON PAGE 25:**

- Single-DIN mounting
- Active black mask display
- Illuminated control buttons
- PLL synthesized tuner with 30 station presets
- USB port / SD Memory Card port
- Front panel AUX input

- Switchable USA/Europe radio frequencies (620UA and 615UA only)
- Compatible with audio output of iPod® and other MP3 players
- ID3-Tag display • Quartz digital clock
- Separate bass and treble
- Balance and fader controls

- RCA outputs • Loudness
- Stereo/mono & local/distance switches
- Wireless remote control (620UA and 615UA only)

**Output power:**

**637UA: 60W x 4 channels**  
**620UA, 615UA and 612UA: 50W x 4 channels**

**BOSS®**  
**AUDIO SYSTEMS**

# CD/MP3 RECEIVER/SPEAKER PACKAGE SYSTEMS

## 660CK

### 240 WATT CD/MP3 RECEIVER/SPEAKER PACKAGE SYSTEM

Systems includes:

#### 638UA

CD/MP3 AM/FM RECEIVER WITH USB AND SD MEMORY CARD PORTS, PLUS ONE PAIR OF DUO-FIT SPEAKERS (may be used to replace existing 5.25" or 6.5" Speakers)

Also available:

**RDS660CK** 



See page 24 for details about 638UA MP3-compatible receiver



SEE PAGE 24 FOR DETAILS ABOUT 636UA MP3-COMPATIBLE RECEIVER



## 655CK

### 200 WATT CD/MP3 RECEIVER/SPEAKER PACKAGE SYSTEM

System includes:

#### 636CA

CD/MP3 AM/FM RECEIVER PLUS ONE PAIR OF DUO-FIT SPEAKERS (may be used to replace existing 5.25" or 6.5" Speakers)

Also available:

**RDS655CK** 



See page 25 for details about  
637UA MP3-compatible receiver



**647CK**  
240 WATT CD/MP3 RECEIVER/SPEAKER PACKAGE SYSTEM

*Systems includes:*

**637UA**

CD/MP3 AM/FM RECEIVER WITH USB AND SD MEMORY CARD PORTS. PLUS ONE PAIR 6.5" 2-WAY FULL-RANGE SPEAKER SYSTEM (may be used to replace existing 5.25" or 6.5" Speakers)

*Also available:*

**RDS647CK**  **R-D-S**



**586CK**  
160 WATT CD AM/FM RECEIVER/SPEAKER PACKAGE SYSTEM

*Systems includes:*

**506CA**

IN-DASH AM/FM RECEIVER WITH FRONT PANEL AUX INPUT, PLUS ONE PAIR 6.5" 2-WAY FULL RANGE SPEAKER SYSTEM

**DETACHABLE FRONT PANEL**



**506CA**

IN-DASH CD AM/FM RECEIVER WITH FRONT PANEL AUX INPUT

**506CA FEATURES:**

Single-DIN mounting  
Detachable front panel  
Active black mask display  
Front panel auxiliary input  
Compatible with audio output of iPod® and other MP3 players  
Quartz digital clock  
CD mute function / Track repeat / Intro scan

1 Bit D/A converter / 8X oversampling  
CD-R/CD-RW compatible  
Preset EQ response curves  
Separate bass and treble  
Balance and fader controls  
Loudness / Stereo/mono & local/distance switches  
RCA outputs

**Output power: 40W x 4 channels**

**BOSS®**  
AUDIO SYSTEMS

*iPod is a registered trademark of Apple, Inc., in the U.S. and other countries.*

# AMPLIFIERS AND LOUDSPEAKERS

The heartbeat of your 12 volt system is your power supply and speaker system. With seven amplifier and six speaker lines, BOSS Audio offers something for every category and budget.

## Outcast AMPLIFIERS AND SUBWOOFERS

Outcast Power Amplifiers are designed for those who make their own rules. The only authority we recognize is you and your need for power. These Amps will easily drive your speakers to the limit and they are loaded with all the features you'll need to customize the response of your system.



**OL5KD**  
**CLASS D MONOBLOCK POWER AMPLIFIER**  
WITH REMOTE SUBWOOFER LEVEL CONTROL

### SPECIFICATIONS

#### CLASS D MONOBLOCKS

MAX POWER, 1 OHM  
MAX POWER, 2 OHM  
RMS POWER, 4 OHM  
SIGNAL-TO-NOISE RATIO  
THD  
DIMENSIONS:  
11-5/16" W x 2-5/8" H x

**OL5KD**  
5000W x 1  
3500W x 1  
2250W x 1  
> 100 dB  
0.01%  
17-1/8" L

**OL4KD**  
4000W x 1  
2800W x 1  
1550W x 1  
> 100 dB  
0.01%  
14-3/16" L

**OL3KD**  
3000W x 1  
2200W x 1  
1100W x 1  
> 100 dB  
0.01%  
12-3/8" L

REMOTE SUBWOOFER LEVEL CONTROL  
INCLUDED WITH OUTCAST AMPLIFIERS



**OUTCAST CLASS D MONOBLOCK  
AMP END PANEL**

**OL4KD**  
**CLASS D MONOBLOCK POWER  
AMPLIFIER WITH REMOTE SUBWOOFER  
LEVEL CONTROL**



See page 128 for Subwoofer specifications



**OL3KD**  
**CLASS D MONOBLOCK POWER  
AMPLIFIER WITH REMOTE SUBWOOFER  
LEVEL CONTROL**

**L12**  
**"THE OUTCAST"**  
**12" DUAL 4-OHM VOICE  
COIL SUBWOOFER**  
DIECAST ALUMINUM FRAME,  
2000 WATTS PEAK POWER  
HANDLING



**CLASS D MONOBLOCK  
AMPS FEATURE:**

- Remote Subwoofer control
- Low level inputs
- Line outs (for system building)
- Variable gain control
- Input sensitivity selector
- Variable low pass crossover

- Variable bass boost 0 to +18db
- Variable subsonic filter
- Phase shift selector
- Power and protection LEDs

**Strapping capacity:** Strap two Amps together  
for twice the power

**BOSS**<sup>®</sup>  
**AUDIO SYSTEMS**

# Outcast

## LOUDSPEAKERS

OHC speakers are the no compromise approach to sound quality. The unique diecast aluminum frames will make a high end statement in your system. The cool metallic electroplate injection cones provide durability and superior sound quality.



**OHC694**  
6" X 9" 4-WAY SPEAKER  
DIECAST ALUMINUM FRAME



**OHC63**  
6.5" 3-WAY SPEAKER  
DIECAST ALUMINUM FRAME



### SPECIFICATIONS

#### LOUDSPEAKERS

POWER HANDLING, PEAK  
IMPEDANCE  
FREQUENCY RESPONSE  
SPL 1 WATT/1 METER  
CONE MATERIAL  
VOICE COIL  
TWEETER(S)  
MIDRANGE  
MOUNTING DEPTH

#### OHC694

900W  
4 OHM  
40Hz-20kHz  
95 dB  
ELECTROPLATE INJECTION  
1-1/2" ALUMINUM  
(2) 3/4" PIEZO  
1-3/8" POLYIMIDE DOME  
3-9/16"

#### OHC63

450W  
4 OHM  
65Hz-20kHz  
94 dB  
ELECTROPLATE INJECTION  
1" ALUMINUM  
1/2" PIEZO  
3/8" POLYIMIDE DOME  
2-5/16"

#### OHC52

350W  
4 OHM  
85Hz-20kHz  
93 dB  
ELECTROPLATE INJECTION  
1" ALUMINUM  
3/4" PIEZO  
N/A  
1-15/16"

#### OHC62CS

600W  
4 OHM  
65Hz-22kHz  
94 dB  
ELECTROPLATE INJECTION  
1" ALUMINUM  
1" SILK DOME  
N/A  
2-5/16"



**OHC62CS**

**6.5" 2-WAY COMPONENT SYSTEM**

DIECAST ALUMINUM FRAME



**OHC52**

**5.25" 2-WAY SPEAKER**

DIECAST ALUMINUM FRAME

# Outcast

## LOUDSPEAKERS

Outcast = diecast. For maximum strength, nothing beats a diecast aluminum frame. For optimum sound reproduction we add coated paper cones, with rubber surrounds for linear performance.

**LA694**  
6" x 9" 4-WAY SPEAKER  
DIECAST ALUMINUM FRAME



**LA6CS**  
6.5" 2-WAY COMPONENT SYSTEM  
DIECAST ALUMINUM FRAME

### SPECIFICATIONS

#### LOUDSPEAKERS

POWER HANDLING, PEAK  
IMPEDANCE  
FREQUENCY RESPONSE  
SPL 1 WATT/1 METER  
CONE MATERIAL  
VOICE COIL  
TWEETER(S)  
MIDRANGE  
MOUNTING DEPTH

#### LA694

800W  
4 OHM  
40Hz-20kHz  
95 dB  
COATED PAPER  
1-1/2" ALUMINUM  
1-1/4" AND 3/4" MYLAR CONES  
2" MYLAR CONE  
3-1/4"

#### LA63

400W  
4 OHM  
65Hz-20kHz  
94 dB  
COATED PAPER  
1" ALUMINUM  
1/2" PIEZO  
1-1/4" MYLAR CONE  
2-3/8"

#### LA53

300W  
4 OHM  
85Hz-20kHz  
93 dB  
COATED PAPER  
1" ALUMINUM  
1/2" PIEZO  
1-1/4" MYLAR CONE  
2-1/16"

#### LA6CS

500W  
4 OHM  
65Hz-22kHz  
94 dB  
COATED PAPER  
1" ALUMINUM  
1" DOME  
N/A  
2-3/8"

**LA63**  
**6.5" 3-WAY SPEAKER**  
DIECAST ALUMINUM FRAME



**LA53**  
**5.25" 3-WAY SPEAKER**  
DIECAST ALUMINUM FRAME

# ONYX AMPLIFIERS

Our newly designed ONYX Amplifiers bring you every configuration you could need, for any system set up. State-of-the-art circuitry and power supply design optimizes efficiency while delivering tremendous power output with plenty of headroom. Available in Class D and MOSFET Monoblocks, bridgeable MOSFET two-channel and bridgeable MOSFET four-channel.



**NXD5500**  
CLASS D MONOBLOCK  
POWER AMPLIFIER WITH  
REMOTE SUBWOOFER  
LEVEL CONTROL

## CLASS D MONOBLOCK AMPLIFIERS



**NXD4500**  
CLASS D MONOBLOCK  
POWER AMPLIFIER WITH  
REMOTE SUBWOOFER  
LEVEL CONTROL



**NXD3500**  
CLASS D MONOBLOCK POWER AMPLIFIER  
WITH REMOTE SUBWOOFER LEVEL CONTROL

### SPECIFICATIONS

#### CLASS D MONOBLOCKS

	NXD5500	NXD4500	NXD3500
MAX POWER, 1 OHM	5500W x 1	4500W x 1	3500W x 1
MAX POWER, 2 OHM	4000W x 1	3500W x 1	2700W x 1
RMS POWER, 4 OHM	2300W x 1	2100W x 1	1500W x 1
SIGNAL-TO-NOISE RATIO	> 105 dB	> 105 dB	> 105 dB
THD	0.01%	0.01%	0.01%
DIMENSIONS:	18-1/8" L	15-1/4" L	13" L
	10" W x 2-3/16" H x		

#### MOSFET MONOBLOCKS

	NX2800.1	NX1800.1
MAX POWER, 2 OHM	2800W x 1	1800W x 1
RMS POWER, 4 OHM	1500W x 1	900W x 1
SIGNAL-TO-NOISE RATIO	> 105 dB	> 105 dB
THD	0.01%	0.01%
DIMENSIONS:	15-1/8" L	11-3/4" L
	10" W x 2-3/16" H x	

**ONYX MOSFET MONOBLOCK  
AMP SIDE PANEL**

**ONYX CLASS D MONOBLOCK  
AMP SIDE PANEL**



**NX1800.1**  
**MOSFET MONOBLOCK POWER AMPLIFIER**  
WITH REMOTE SUBWOOFER LEVEL CONTROL

**NX2800.1**  
**MOSFET MONOBLOCK POWER AMPLIFIER**  
WITH REMOTE SUBWOOFER LEVEL CONTROL



## **MOSFET MONOBLOCK AMPLIFIERS**

### **CLASS D MONOBLOCK AMPS FEATURE:**

Remote Subwoofer control  
Low level inputs  
Line outs (for system building)  
Variable gain control  
Input sensitivity selector  
Variable low pass crossover  
Variable bass boost 0 to +18db

Variable subsonic filter  
Phase shift selector  
Power and protection LEDs

**Strapping capability:** Strap two Amps  
together for twice the power

### **MOSFET MONOBLOCK AMPS FEATURE:**

MOSFET power supply  
Remote Subwoofer level control  
Line level and speaker level inputs  
Variable gain control

Input sensitivity selector  
Variable bass boost 0 to +18db  
Variable low pass crossover  
Power and protection LEDs



**REMOTE SUBWOOFER LEVEL CONTROL  
INCLUDED WITH ALL ONYX AMPLIFIERS**

**BOSS<sup>®</sup>**  
**AUDIO SYSTEMS**

# ONYX AMPLIFIERS



**NX3000.2**  
2-CHANNEL MOSFET BRIDGEABLE  
POWER AMPLIFIER WITH REMOTE  
SUBWOOFER LEVEL CONTROL



**NX2000.2**  
2-CHANNEL MOSFET BRIDGEABLE  
POWER AMPLIFIER WITH REMOTE  
SUBWOOFER LEVEL CONTROL

## 2 CHANNEL MOSFET AMPLIFIERS



**NX1600.2**  
2-CHANNEL MOSFET BRIDGEABLE  
POWER AMPLIFIER WITH REMOTE  
SUBWOOFER LEVEL CONTROL

### ONYX MOSFET AMPS FEATURE:

- Trimode operation
- Bridgeable
- Remote Subwoofer level control
- Line and speaker level inputs
- Variable gain controls
- Input sensitivity selector
- 0 To +18dB variable bass boost
- MOSFET power supply
- Variable low pass crossovers
- Variable high pass crossovers
- Power and protection LEDs

## SPECIFICATIONS

### MOSFET AMPS

MAX POWER, 2 OHM  
RMS POWER, 4 OHM  
MAX BRIDGED POWER, 4 OHM  
SIGNAL-TO-NOISE RATIO  
THD  
DIMENSIONS:  
10" W x 2-3/16" H x

### 4 CHANNEL MODELS

NX3000.4	NX2500.4
750W x 4	625W x 4
300W x 4	250W x 4
1500W x 2	1250W x 2
> 105 dB	> 105 dB
0.01%	0.01%
23-1/2" L	18-5/16" L

NX2000.4
500W x 4
200W x 4
1000W x 2
> 105 dB
0.01%
15-5/8" L

### 2 CHANNEL MODELS

NX3000.2	NX2000.2	NX1600.2
1500W x 2	1000W x 2	800W x 2
700W x 2	500W x 2	400W x 2
3000W x 1	2000W x 1	1600W x 1
> 105 dB	> 105 dB	> 105 dB
0.01%	0.01%	0.01%
22" L	15-13/16" L	12-7/8" L

**ONYX 2-CHANNEL MOSFET  
AMP SIDE PANEL**

**ONYX 4-CHANNEL MOSFET  
AMP SIDE PANEL**



**NX3000.4**  
**4-CHANNEL MOSFET BRIDGEABLE POWER AMPLIFIER**  
WITH REMOTE SUBWOOFER LEVEL CONTROL



## **4 CHANNEL MOSFET AMPLIFIERS**

**NX2500.4**  
**4-CHANNEL MOSFET BRIDGEABLE POWER AMPLIFIER**  
WITH REMOTE SUBWOOFER LEVEL CONTROL



**NX2000.4**  
**4-CHANNEL MOSFET BRIDGEABLE POWER AMPLIFIER**  
WITH REMOTE SUBWOOFER LEVEL CONTROL



**REMOTE SUBWOOFER LEVEL CONTROL  
INCLUDED WITH ALL ONYX AMPLIFIERS**

**BOSS<sup>®</sup>**  
**AUDIO SYSTEMS**

# ONYX SUBWOOFERS

Boss ONYX Subwoofer series is designed to be one of the best sounding in today's market, giving crisp, clear, pounding bass. All these Subwoofers are built to deliver high end performance with the highest quality parts for tremendous bass response whatever the install application.

## **NX129DC**

12" DUAL 4-OHM VOICE COIL SUBWOOFER  
DIECAST ALUMINUM BASKET

ALSO AVAILABLE:

## **NX109DC**

10" DUAL 4-OHM VOICE COIL  
SUBWOOFER  
DIECAST ALUMINUM BASKET

## **NX159DC**

15" DUAL 4-OHM VOICE COIL  
SUBWOOFER  
DIECAST ALUMINUM BASKET



See page 128 for Subwoofer specifications

## **NX12D**

12" DUAL 4-OHM VOICE COIL  
SUBWOOFER

## **NX12FD**

12" DUAL 4-OHM VOICE COIL  
FLAT SUBWOOFER

ALSO AVAILABLE:

## **NX10FD**

10" DUAL 4-OHM VOICE COIL  
FLAT SUBWOOFER



**BOSS**<sup>®</sup>  
AUDIO SYSTEMS





# NX SERIES SPEAKERS



**NX694**  
6" X 9" 4-WAY SPEAKER



**NX524**  
5.5" 4-WAY SPEAKER



**NX654**  
6.5" 4-WAY SPEAKER



**NX424**  
4" 4-WAY SPEAKER

## SPECIFICATIONS

### LOUDSPEAKERS

POWER HANDLING, PEAK  
 IMPEDANCE  
 FREQUENCY RESPONSE  
 SPL 1 WATT/1 METER  
 CONE MATERIAL  
 VOICE COIL  
 TWEETER(S)  
 MIDRANGE  
 MOUNTING DEPTH

**NX694**  
 800W  
 4 OHM  
 45Hz-20kHz  
 92 dB  
 POLY INJECTION  
 1-1/2" ALUMINUM  
 (2) x 1" MYLAR  
 2" MYLAR CONE  
 3-1/3"

**NX654**  
 400W  
 4 OHM  
 65Hz-20kHz  
 90 dB  
 POLY INJECTION  
 1" ALUMINUM  
 (2) x 3/4" MYLAR  
 1-1/4" MYLAR CONE  
 2-1/3"

**NX524**  
 300W  
 4 OHM  
 85Hz-20kHz  
 90 dB  
 POLY INJECTION  
 1" ALUMINUM  
 (2) x 1/2" MYLAR  
 1-1/4" MYLAR CONE  
 2-1/4"

**NX424**  
 250W  
 4 OHM  
 85Hz-20kHz  
 90 dB  
 POLY INJECTION  
 1" ALUMINUM  
 (2) x 1/2" MYLAR  
 1-1/4" MYLAR CONE  
 2"

# ARMOR AMPLIFIERS

Why sacrifice performance for the sake of convenience? With a slimmer chassis, ARMOR is the perfect amplifier when space is limited, and power is required. Indeed, this combination of feature-rich performance and put-it-anywhere convenience is hard to find in the automotive environment; so much so that the ARMOR may well be forging its own product category.

## AR4000D

**CLASS D MONOBLOCK POWER AMPLIFIER** WITH REMOTE  
SUBWOOFER LEVEL CONTROL



## AR3000D

**CLASS D MONOBLOCK POWER AMPLIFIER** WITH REMOTE  
SUBWOOFER LEVEL CONTROL



## SPECIFICATIONS

### CLASS D MONOBLOCKS

	AR4000D	AR3000D
MAX POWER, 1 OHM	4000W x 1	3000W x 1
MAX POWER, 2 OHM	3000W x 1	2200W x 1
RMS POWER, 4 OHM	1600W x 1	1200W x 1
SIGNAL-TO-NOISE RATIO	> 105 dB	> 105 dB
THD	0.01%	0.01%
DIMENSIONS:	15-1/4" L	13-5/16" L
	6-1/2" W x 2-9/16" H x	

### MOSFET MONOBLOCKS

	AR2500M	AR2000M	AR1500M
MAX POWER, 2 OHM	2500W x 1	2000W x 1	1500W x 1
RMS POWER, 4 OHM	1400W x 1	1000W x 1	700W x 1
SIGNAL-TO-NOISE RATIO	> 105 dB	> 105 dB	> 105 dB
THD	0.01%	0.01%	0.01%
DIMENSIONS:	17-1/4" L	14-3/32" L	11-11/32" L
	6-1/2" W x 2-9/16" H x		

**AR2500M**

**MOSFET MONOBLOCK POWER AMPLIFIER**  
WITH REMOTE SUBWOOFER LEVEL CONTROL



**AR2000M**

**MOSFET MONOBLOCK POWER AMPLIFIER**  
WITH REMOTE SUBWOOFER LEVEL CONTROL



**AR1500M**

**MOSFET MONOBLOCK POWER AMPLIFIER**  
WITH REMOTE SUBWOOFER LEVEL CONTROL

**BOSS**<sup>®</sup>  
AUDIO SYSTEMS

**REMOTE SUBWOOFER LEVEL CONTROL**  
INCLUDED WITH ALL ARMOR AMPLIFIERS



# ARMOR AMPLIFIERS

**AR2400.4**  
4-CHANNEL MOSFET BRIDGEABLE POWER AMPLIFIER  
WITH REMOTE SUBWOOFER LEVEL CONTROL



**AR1600.4**  
4-CHANNEL MOSFET BRIDGEABLE  
POWER AMPLIFIER WITH REMOTE  
SUBWOOFER LEVEL CONTROL



## SPECIFICATIONS

### MOSFET AMPS

MAX POWER, 2 OHM  
RMS POWER, 4 OHM  
MAX BRIDGED POWER, 4 OHM  
SIGNAL-TO-NOISE RATIO  
THD  
DIMENSIONS:  
6-1/2" W x 2-9/16" H x

### 4 CHANNEL MODELS

#### AR2400.4

600W x 4  
240W x 4  
1200W x 2  
> 105 dB  
0.01%  
17-1/4" L

#### AR1600.4

400W x 4  
160W x 4  
800W x 2  
> 105 dB  
0.01%  
13-5/16" L

### 2 CHANNEL MODELS

#### AR3000.2

1500W x 2  
480W x 2  
3000W x 1  
> 105 dB  
0.01%  
19-19/32"

#### AR2600.2

1300W x 2  
400W x 2  
2600W x 1  
> 105 dB  
0.01%  
15-1/4" L

#### AR1600.2

800W x 2  
260W x 2  
1600W x 1  
> 105 dB  
0.01%  
14-3/32" L

#### AR1200.2

600W x 2  
230W x 2  
1200W x 1  
> 105 dB  
0.01%  
11-11/32" L



**AR3000.2**  
2-CHANNEL MOSFET BRIDGEABLE  
POWER AMPLIFIER WITH REMOTE  
SUBWOOFER LEVEL CONTROL

**AR2600.2**  
2-CHANNEL MOSFET BRIDGEABLE POWER  
AMPLIFIER WITH REMOTE SUBWOOFER LEVEL  
CONTROL



**AR1600.2**  
2-CHANNEL MOSFET BRIDGEABLE POWER  
AMPLIFIER WITH REMOTE SUBWOOFER LEVEL  
CONTROL

**AR1200.2**  
2-CHANNEL MOSFET BRIDGEABLE  
POWER AMPLIFIER WITH REMOTE  
SUBWOOFER LEVEL CONTROL



REMOTE SUBWOOFER LEVEL CONTROL  
INCLUDED WITH ALL ARMOR AMPLIFIERS



**BOSS**<sup>®</sup>  
AUDIO SYSTEMS

# PHANTOM AMPLIFIERS

The Phantom power Amplifiers are a BIG hit. This line-up of seventeen power sources is guaranteed to cover any, and all, applications. The Phantom two and four channel full range models will match perfectly with your speaker system. MOSFET Amplifiers deliver power to spare while bass boost and built-in high and low pass crossovers allow you to customize your cabin to your taste. If your need is ultimate power, phantom has three Class "D" powered Monoblock Amplifiers and one MOSFET Monoblock to satisfy all applications.



**PH5000D**  
CLASS D MONOBLOCK  
POWER AMPLIFIER WITH  
REMOTE SUBWOOFER  
LEVEL CONTROL

## CLASS D MONOBLOCK AMPLIFIERS

**PH3000D**  
CLASS D MONOBLOCK POWER AMPLIFIER  
WITH REMOTE SUBWOOFER LEVEL CONTROL



**PH4000D**  
CLASS D MONOBLOCK  
POWER AMPLIFIER WITH  
REMOTE SUBWOOFER LEVEL  
CONTROL



## SPECIFICATIONS

### CLASS D MONOBLOCKS

MAX POWER, 1 OHM  
MAX POWER, 2 OHM  
RMS POWER, 4 OHM  
SIGNAL-TO-NOISE RATIO  
THD  
DIMENSIONS:  
9-1/2" W x 2-1/4" H x

**PH5000D**  
5000W x 1  
3500W x 1  
1800W x 1  
> 105 dB  
0.01%  
18" L

**PH4000D**  
4000W x 1  
3000W x 1  
1600W x 1  
> 105 dB  
0.01%  
15" L

**PH3000D**  
3000W x 1  
2200W x 1  
1200W x 1  
> 105 dB  
0.01%  
13" L

**PH3KD**  
-  
3000W x 1  
1500W x 1  
> 105 dB  
0.01%  
7-1/4" L x 5-3/16" W x 1-3/4" H

### MOSFET MONOBLOCKS

MAX POWER, 2 OHM  
RMS POWER, 4 OHM  
SIGNAL-TO-NOISE RATIO  
THD  
DIMENSIONS:  
9-1/2" W x 2-1/4" H x

**PH2500M**  
2500W x 1  
1400W x 1  
> 105 dB  
0.01%  
14" L

2 OHM MINIMUM IMPEDANCE



**PH3KD**  
CLASS D MONOBLOCK POWER AMPLIFIER  
WITH REMOTE SUBWOOFER LEVEL CONTROL

PHANTOM MOSFET MONOBLOCK  
AMP SIDE PANEL



PHANTOM CLASS D MONOBLOCK  
AMP SIDE PANEL

### MOSFET MONOBLOCK AMPLIFIERS



**PH2500M**  
MOSFET MONOBLOCK POWER AMPLIFIER WITH  
REMOTE SUBWOOFER LEVEL CONTROL

**PH1500M**  
MOSFET MONOBLOCK  
POWER AMPLIFIER WITH  
REMOTE SUBWOOFER  
LEVEL CONTROL



**PH1500M**  
1500W x 1  
700W x 1  
> 105 dB  
0.01%  
10" L

#### CLASS D MONOBLOCK AMPS FEATURE:

- Remote Subwoofer control
- Low level inputs
- Line outs (for system building)
- Variable gain control
- Input sensitivity selector
- Variable low pass crossover
- Variable bass boost 0 to +18dB
- Variable subsonic filter
- Phase shift selector
- Power and protection leds

**Strapping capability:** Strap two Amps  
together for twice the power

#### MOSFET MONOBLOCK AMPS FEATURE:

- MOSFET power supply
- Remote Subwoofer level control
- Line level and speaker level inputs
- Variable gain control
- Input sensitivity selector
- Variable bass boost 0 to +18dB
- Variable low pass crossover
- Power and protection LEDs

REMOTE SUBWOOFER LEVEL CONTROL  
INCLUDED WITH ALL PHANTOM AMPLIFIERS



**BOSS**<sup>®</sup>  
AUDIO SYSTEMS

# PHANTOM AMPLIFIERS

**PH4.700**  
4-CHANNEL MOSFET BRIDGEABLE  
POWER AMPLIFIER WITH REMOTE  
SUBWOOFER LEVEL CONTROL



**PH4.600**  
4-CHANNEL MOSFET BRIDGEABLE POWER AMPLIFIER  
WITH REMOTE SUBWOOFER LEVEL CONTROL

## 4-CHANNEL MOSFET AMPS FEATURE:

- Trimmode operation
- Bridgeable
- Remote Subwoofer level control
- Line and speaker level inputs
- Variable gain controls
- Input sensitivity selectors
- 0 to +18dB variable bass boost
- MOSFET power supply
- Variable low pass crossovers
- Variable high pass crossovers
- Power and protection LEDs

## SPECIFICATIONS

### 4-CHANNEL MOSFET AMPS

	PH4.700	PH4.600	PH4.500	PH4.400
MAX POWER, 2 OHM	700W x 4	600W x 4	500W x 4	400W x 4
RMS POWER, 4 OHM	280W x 4	240W x 4	200W x 4	160W x 4
MAX BRIDGED POWER, 4 OHM	1400W x 2	1200W x 2	1000W x 2	800W x 2
SIGNAL-TO-NOISE RATIO	105 dB	105 dB	105 dB	105 dB
THD	0.01%	0.01%	0.01%	0.01%
DIMENSIONS:	22" L	17" L	15-1/2" L	13-1/2" L
	9-1/2" W x 2-1/4" H x			

### 4-CHANNEL CLASS D AMP

	PH2KD.4
RMS POWER, 4 OHM	200W x 4
MAX POWER, 4 OHM	500W x 4
SIGNAL-TO-NOISE RATIO	> 105 dB
THD	0.01%
DIMENSIONS:	8-11/16" L x 5-3/16" W x 1-3/4" H





**PHANTOM 4-CHANNEL MOSFET  
AMP SIDE PANEL**



**PH4.500**  
**4-CHANNEL MOSFET BRIDGEABLE POWER AMPLIFIER**  
WITH REMOTE SUBWOOFER LEVEL CONTROL

**PH2KD.4**  
**CLASS D FOUR CHANNEL POWER AMPLIFIER**  
WITH REMOTE SUBWOOFER LEVEL CONTROL



**4 OHM MINIMUM IMPEDANCE,  
NOT BRIDGEABLE**



**PH4.400**  
**4-CHANNEL MOSFET BRIDGEABLE POWER AMPLIFIER**  
WITH REMOTE SUBWOOFER LEVEL CONTROL

**4-CHANNEL CLASS D  
AMP FEATURES:**

- Trimode operation
- Bridgeable
- Remote Subwoofer level control
- Line and speaker level inputs
- Variable gain controls
- 0 to +18dB variable bass boost
- MOSFET power supply
- Variable low pass crossovers
- High pass crossovers
- Power and protection LEDs



**REMOTE SUBWOOFER LEVEL CONTROL**  
**INCLUDED WITH ALL PHANTOM AMPLIFIERS**

# PHANTOM AMPLIFIERS

## PH2.1500

**2-CHANNEL MOSFET BRIDGEABLE  
POWER AMPLIFIER WITH REMOTE  
SUBWOOFER LEVEL CONTROL**



## PH2.1300

**2-CHANNEL MOSFET BRIDGEABLE  
POWER AMPLIFIER WITH REMOTE  
SUBWOOFER LEVEL CONTROL**



## PH2.1000

**2-CHANNEL MOSFET BRIDGEABLE POWER AMPLIFIER  
WITH REMOTE SUBWOOFER LEVEL CONTROL**

### SPECIFICATIONS

#### 2-CHANNEL MOSFET AMPS

	PH2.1500	PH2.1300	PH2.1000	PH2.800	PH2.600	PH2.500
MAX POWER, 2 OHM	1500W x 2	1300W x 2	1000W x 2	800W x 2	600W x 2	500W x 2
RMS POWER, 4 OHM	480W x 2	400W x 2	320W x 2	260W x 2	230W x 2	200W x 2
MAX BRIDGED POWER, 4 OHM	3000W x 1	2600W x 1	2000W x 1	1600W x 1	1200W x 1	1000W x 1
SIGNAL-TO-NOISE RATIO	105 dB	105 dB	105 dB	105 dB	105 dB	105 dB
THD	0.01%	0.01%	0.01%	0.01%	0.01%	0.01%
DIMENSIONS:	22" L	18" L	16" L	14" L	12" L	9-1/2" L
	9-1/2" W x 2-1/4" H x					

**PH2.800**  
**2-CHANNEL MOSFET BRIDGEABLE POWER AMPLIFIER**  
WITH REMOTE SUBWOOFER LEVEL CONTROL



**PHANTOM 2-CHANNEL MOSFET  
AMP SIDE PANEL**

**PH2.600**  
**2-CHANNEL MOSFET  
BRIDGEABLE POWER  
AMPLIFIER WITH REMOTE  
SUBWOOFER LEVEL CONTROL**



**PH2.500**  
**2-CHANNEL MOSFET BRIDGEABLE  
POWER AMPLIFIER WITH REMOTE  
SUBWOOFER LEVEL CONTROL**

**2-CHANNEL MOSFET  
AMPS FEATURE:**

- Trimode operation
- Bridgeable
- Remote Subwoofer level control
- Line and speaker level inputs
- Variable gain control
- Input sensitivity selector
- 0 to +18dB variable bass boost
- MOSFET power supply
- Variable low pass crossover
- Variable high pass crossover
- Power and protection LEDs



**REMOTE SUBWOOFER LEVEL CONTROL  
INCLUDED WITH ALL PHANTOM AMPLIFIERS**

**BOSS<sup>®</sup>**  
**AUDIO SYSTEMS**

# PHANTOM SUBWOOFERS

Low frequency sound reproduction is the first thing you'll notice when you hear a super-sub. The subcussion you feel is the second, and in the case of the phantom maybe even the third. Combine that with extraordinary cosmetics and our new Phantom "cast" Subwoofers will guarantee you a position in the winner's circle.

## **P128DC**

**12" DUAL 4-OHM VOICE COIL SUBWOOFER**  
DIECAST ALUMINUM BASKET

ALSO AVAILABLE:

## **P108DC**

**10" DUAL 4-OHM VOICE COIL  
SUBWOOFER** DIECAST ALUMINUM  
BASKET



## **P126DVC**

**12" DUAL 4-OHM VOICE COIL  
SUBWOOFER**

ALSO AVAILABLE:

## **P106DVC**

**10" DUAL 4-OHM VOICE  
COIL SUBWOOFER**

## **P156DVC**

**15" DUAL 4-OHM VOICE  
COIL SUBWOOFER**

**BOSS**<sup>®</sup>  
AUDIO SYSTEMS



**P12DVC**  
12" DUAL 4-OHM VOICE COIL SUBWOOFER  
CHROME BASKET

ALSO AVAILABLE:  
**P10DVC**  
10" DUAL 4-OHM VOICE COIL SUBWOOFER  
CHROME BASKET

See page 128 for Subwoofer specifications



**D12F**  
12" FLAT SUBWOOFER (4-OHM)

ALSO AVAILABLE:  
**D10F**  
10" FLAT SUBWOOFER  
(4-OHM)

**D120FD**  
12" FLAT SUBWOOFER  
(DUAL 4-OHM)

# PHANTOM LOUDSPEAKERS

Phantom loudspeakers utilize high quality poly injection cones with rubber surrounds for top performance. A custom tooled bridge houses midranges and tweeters for outstanding mid and high frequency response. Custom feature to the Phantom loudspeakers provide extra visual excitement when SKULL eyes light-up to the beat of the music.



**SK694**  
6" x 9" 4-WAY SPEAKER



**SK693**  
6" x 9" 3-WAY SPEAKER



**SK653**  
6.5" 3-WAY SPEAKER



**SK652**  
6.5" 2-WAY SPEAKER



## SPECIFICATIONS

### LOUDSPEAKERS

POWER HANDLING, PEAK  
IMPEDANCE  
FREQUENCY RESPONSE  
SPL 1 WATT/1 METER  
CONE MATERIAL  
VOICE COIL  
TWEETER(S)  
  
MIDRANGE  
MOUNTING DEPTH

#### SK694

700W  
4 OHM  
40Hz-20kHz  
92 dB  
POLY INJECTION  
1-1/4" ALUMINUM  
3/4" PIEZO  
1/2" PIEZO  
2-1/2" MYLAR CONE  
3-9/16"

#### SK693

600W  
4 OHM  
45Hz-20kHz  
92 dB  
POLY INJECTION  
1" ALUMINUM  
1/2" PIEZO  
-  
1" MYLAR CONE  
3-1/2"

#### SK653

350W  
4 OHM  
65Hz-20kHz  
90 dB  
POLY INJECTION  
1" ALUMINUM  
1/2" PIEZO  
-  
1" POLYIMIDE CONE  
2-5/16"

#### SK652

300W  
4 OHM  
65Hz-20kHz  
90 dB  
POLY INJECTION  
1" ALUMINUM  
1" MYLAR DOME  
-  
2-5/16"

#### SK573

350W  
4 OHM  
85Hz-20kHz  
90 dB  
POLY INJECTION  
1" ALUMINUM  
1" MYLAR DOME  
-  
2-3/16"

#### SK553

275W  
4 OHM  
85Hz-20kHz  
90 dB  
POLY INJECTION  
1" ALUMINUM  
1" MYLAR DOME  
-  
1-15/16"



**SK573**  
5" x 7" 3-WAY SPEAKER

**SK553**  
5.25" 3-WAY SPEAKER



**SK552**  
5.25" 2-WAY SPEAKER



**SK462**  
4" x 6" 2-WAY SPEAKER



**SK422**  
4" 2-WAY SPEAKER



**SK65**  
6.5" COMPONENT SYSTEM

**SK552**  
250W  
4 OHM  
85Hz-20kHz  
90 dB  
POLY INJECTION  
1" ALUMINUM  
1" MYLAR DOME  
-

**SK462**  
250W  
4 OHM  
85Hz-20kHz  
90 dB  
POLY INJECTION  
1" ALUMINUM  
1" MYLAR DOME  
-

**SK422**  
250W  
4 OHM  
85Hz-20kHz  
90 dB  
POLY INJECTION  
1" ALUMINUM  
1" MYLAR DOME  
-

**SK65**  
400W  
4 OHM  
65Hz-22kHz  
94 dB  
POLY INJECTION  
1" ALUMINUM  
1" NEODYMIUM SOFT DOME  
-

**BOSS**<sup>®</sup>  
AUDIO SYSTEMS

# PHANTOM LOUDSPEAKERS

## P69.4C

6" X 9" 4-WAY SPEAKER  
DIECAST ALUMINUM FRAME



## P65.4C

6.5" 4-WAY SPEAKER  
DIECAST ALUMINUM FRAME

### SPECIFICATIONS

#### LOUDSPEAKERS

POWER HANDLING, PEAK  
IMPEDANCE  
FREQUENCY RESPONSE  
SPL 1 WATT/1 METER  
CONE MATERIAL  
VOICE COIL  
TWEETER(S)  
MIDRANGE  
MOUNTING DEPTH

#### P69.4C

800W  
4 OHM  
40Hz-20kHz  
95 dB  
ELECTROPLATE INJECTION  
1-1/2" ALUMINUM  
(2) x 1" PIEZO  
2" MYLAR CONE  
3-1/4"

#### P65.4C

400W  
4 OHM  
65Hz-20kHz  
94 dB  
ELECTROPLATE INJECTION  
1-1/2" ALUMINUM  
(2) x 3/4" PIEZO  
1-1/4" MYLAR CONE  
2-3/8"

#### P55.4C

300W  
4 OHM  
85Hz-20kHz  
93 dB  
ELECTROPLATE INJECTION  
1-1/2" ALUMINUM  
(2) x 1/2" PIEZO  
1-1/4" MYLAR CONE  
2-1/16"

#### P45.4C

250W  
4 OHM  
85Hz-20kHz  
93 dB  
ELECTROPLATE INJECTION  
1-1/2" ALUMINUM  
(2) x 1/2" PIEZO  
1-1/4" MYLAR CONE  
2"





**PC65.2C**  
**6.5" 2-WAY COMPONENT SYSTEM**  
 DIECAST ALUMINUM FRAME



**P55.4C**  
**5.25" 4-WAY SPEAKER**  
 DIECAST ALUMINUM FRAME



**P45.4C**  
**4" 4-WAY SPEAKER**  
 DIECAST ALUMINUM FRAME

**PC65.2C**  
 500W  
 4 OHM  
 65Hz-22kHz  
 94 dB  
 ELECTROPLATE INJECTION  
 1-1/2" ALUMINUM  
 1" DOME  
 N/A  
 2-3/8"

**BOSS**<sup>®</sup>  
 AUDIO SYSTEMS

# CHAOS EPIC AMPLIFIERS

If any product deserves the term "flagship", it's the CHAOS EPIC SERIES. This all new amplifier series bring you the best of BOSS's long-standing devotion to extraordinary sound quality at affordable price levels. The EPIC is the value based answer for anyone who wants to bring their 12 volt entertainment fully into the 21st Century.

**CE4800D**  
CLASS D MONOBLOCK  
POWER AMPLIFIER WITH  
REMOTE SUBWOOFER LEVEL  
CONTROL



**CLASS D MONOBLOCK  
AMPS FEATURE:**

- Remote Subwoofer control
- Low level inputs
- Line outs (for system building)
- Variable gain control
- Input sensitivity selector
- Variable low pass crossover
- Variable bass boost 0 to +18dB
- Variable subsonic filter (24db/OCT)
- Phase shift selector
- Power and protection LEDs

**Strapping capability:** Strap two Amps together for twice the power

**CLASS D MONOBLOCK  
AMPLIFIERS**



**CE3800D**  
CLASS D MONOBLOCK POWER AMPLIFIER  
WITH REMOTE SUBWOOFER LEVEL CONTROL

**CE2800D**  
CLASS D MONOBLOCK POWER AMPLIFIER  
WITH REMOTE SUBWOOFER LEVEL CONTROL

**SPECIFICATIONS**

**CLASS D MONOBLOCKS**

	<b>CE4800D</b>	<b>CE3800D</b>	<b>CE2800D</b>
MAX POWER, 1 OHM	4800W x 1	3800W x 1	2800W x 1
MAX POWER, 2 OHM	3500W x 1	2500W x 1	1800W x 1
RMS POWER, 4 OHM	1600W x 1	1300W x 1	800 x 1
SIGNAL-TO-NOISE RATIO	> 100dB	> 100dB	> 100dB
THD	0.01%	0.01%	0.01%
DIMENSIONS:	20-3/8" L	14-7/8" L	12-3/4" L
	11-7/8" W x 2-3/4" H x		



**REMOTE SUBWOOFER LEVEL CONTROL  
INCLUDED WITH ALL CHAOS AMPLIFIERS**

**CHAOS EPIC CLASS D MONOBLOCK  
AMP SIDE PANEL**



**CE2200M**  
MOSFET MONOBLOCK POWER AMPLIFIER  
WITH REMOTE SUBWOOFER LEVEL CONTROL



**CHAOS EPIC MOSFET  
MONOBLOCK AMP  
SIDE PANEL**

**MOSFET MONOBLOCK AMPLIFIERS**

**CE1800M**  
MOSFET MONOBLOCK POWER AMPLIFIER  
WITH REMOTE SUBWOOFER LEVEL CONTROL



**CE1250M**  
MOSFET MONOBLOCK POWER AMPLIFIER  
WITH REMOTE SUBWOOFER LEVEL CONTROL



**MOSFET MONOBLOCK  
AMPS FEATURE:**

- MOSFET power supply
- Remote Subwoofer level control
- Line level and speaker level inputs
- Variable gain control
- Variable bass boost 0 to +12dB on CE2200M
- Selectable 0/+18dB bass boost on CE1250M
- Variable low pass crossover
- Input sensitivity selector (CE1250M only)
- Power and protection LEDs

**SPECIFICATIONS**

**MOSFET MONOBLOCKS**

	<b>CE2200M</b>	<b>CE1800M</b>	<b>CE1250M</b>
MAX POWER, 2 OHM	2200W x 1	1800W x 1	1250W x 1
RMS POWER, 4 OHM	750W x 1	500W x 1	375W x 1
SIGNAL-TO-NOISE RATIO	> 102dB	> 102dB	> 102dB
THD	0.01%	0.01%	0.01%
DIMENSIONS:	16-3/4" L	13-3/8" L	10-7/16" L
	11-7/8" W x 2-3/4" H x		



# CHAOS EPIC AMPLIFIERS

## CE2404

**4-CHANNEL MOSFET BRIDGEABLE POWER AMPLIFIER**  
WITH REMOTE SUBWOOFER LEVEL CONTROL



## CE2004

**4-CHANNEL MOSFET BRIDGEABLE POWER AMPLIFIER**  
WITH REMOTE SUBWOOFER LEVEL CONTROL

### 4-CHANNEL MOSFET AMPS FEATURE:

- Trimode operation
- Bridgeable
- Remote Subwoofer level control
- Line and speaker level inputs
- Variable gain controls
- 0 To +18dB variable bass boost
- MOSFET power supply
- Variable low pass crossovers
- High pass crossovers
- Power and protection LEDs



## CE1404

**4-CHANNEL MOSFET BRIDGEABLE  
POWER AMPLIFIER WITH REMOTE  
SUBWOOFER LEVEL CONTROL**

### SPECIFICATIONS

#### 4-CHANNEL MOSFET AMPS

MAX POWER, 2 OHM  
RMS POWER, 4 OHM  
MAX BRIDGED POWER, 4 OHM  
SIGNAL-TO-NOISE RATIO  
THD  
DIMENSIONS:  
11-7/8" W x 2-3/4" H x

#### CE2404

600W x 4  
300W x 4  
1200W x 2  
> 102dB  
0.01%  
23-7/8" L

#### CE2004

500W x 4  
240W x 4  
1000W x 2  
> 102dB  
0.01%  
16-3/4" L

#### CE1404

350W x 4  
170W x 4  
700W x 2  
> 102dB  
0.01%  
15-5/8" L

#### CE1004

250W x 4  
130W x 4  
500W x 2  
> 102dB  
0.01%  
13-3/8" L

#### 4-CHANNEL AMPS

MAX POWER, 2 OHM  
RMS POWER, 4 OHM  
SIGNAL-TO-NOISE RATIO  
THD  
DIMENSIONS:  
9-7/8" W x 2-3/4" H x

#### CE404

100W x 4  
50W x 4  
> 95dB  
0.05%  
7-3/4" L



**CE1004**  
**4-CHANNEL MOSFET BRIDGEABLE**  
**POWER AMPLIFIER** WITH REMOTE  
 SUBWOOFER LEVEL CONTROL



**CHAOS EPIC 4-CHANNEL**  
**MOSFET AMP SIDE PANEL**



**CE404**  
**4-CHANNEL POWER**  
**AMPLIFIER**

**CE404 FEATURES:**

- Line and speaker level inputs
- Variable gain controls
- Power LED

**CE2505**  
**5-CHANNEL MOSFET BRIDGEABLE POWER AMPLIFIER**  
 WITH REMOTE SUBWOOFER LEVEL CONTROL

**5-CHANNEL MOSFET**  
**AMP FEATURES:**

- Trimmode operation
- Bridgeable
- MOSFET power supply
- Remote Subwoofer level control
- Line and speaker level inputs
- 0 to +18dB variable bass boost
- Variable low pass crossover
- High pass crossover (fixed)
- Input gain control
- Input sensitivity selector
- Power and protection LEDs



**5-CHANNEL MOSFET AMPS**

- MAX POWER, 2 OHM
- RMS POWER, 4 OHM
- MAX BRIDGED POWER, 4 OHM
- SIGNAL-TO-NOISE RATIO
- THD
- DIMENSIONS:
- 11-7/8" W x 2-3/4" H x

**CE2505**

- 250W x 4 + 1500W x 1
- 150W x 4 + 500W x 1
- 500W x 2 + 1500W x 1
- > 102dB
- 0.01%
- 20" L



**REMOTE SUBWOOFER LEVEL CONTROL**  
 INCLUDED WITH ALL CHAOS AMPLIFIERS  
 ON THESE PAGES EXCEPT CE404

**BOSS**<sup>®</sup>  
**AUDIO SYSTEMS**

# CHAOS EPIC AMPLIFIERS



**CE2502**  
2-CHANNEL MOSFET BRIDGEABLE POWER AMPLIFIER  
WITH REMOTE SUBWOOFER LEVEL CONTROL

**CE2002**  
2-CHANNEL MOSFET BRIDGEABLE POWER AMPLIFIER  
WITH REMOTE SUBWOOFER LEVEL CONTROL



**CE1602**  
2-CHANNEL MOSFET BRIDGEABLE POWER AMPLIFIER  
WITH REMOTE SUBWOOFER LEVEL CONTROL



## SPECIFICATIONS

### 2-CHANNEL MOSFET AMPS

MAX POWER, 2 OHM  
RMS POWER, 4 OHM  
MAX BRIDGED POWER, 4 OHM  
SIGNAL-TO-NOISE RATIO  
THD  
DIMENSIONS:  
11-7/8" W x 2-3/4" H x

**CE2502**  
1250W x 2  
500W x 2  
2500W x 1  
> 102dB  
0.01%  
19-3/8" L

**CE2002**  
1000W x 2  
360W x 2  
2000W x 1  
> 102dB  
0.01%  
16-3/4" L

**CE1602**  
800W x 2  
250W x 2  
1600W x 1  
> 102dB  
0.01%  
14-7/8" L

**CE1002**  
500W x 2  
200W x 2  
1000W x 1  
> 102dB  
0.01%  
12" L

**CE702**  
350W x 2  
150W x 2  
700W x 1  
> 102dB  
0.01%  
10-7/16" L

**CE502**  
250W x 2  
125W x 2  
500W x 1  
> 102dB  
0.01%  
7-7/8" L



**CE1002**  
2-CHANNEL MOSFET  
BRIDGEABLE POWER  
AMPLIFIER WITH  
REMOTE SUBWOOFER  
LEVEL CONTROL



**CHAOS 2-CHANNEL MOSFET  
AMP SIDE PANEL**

**CE702**  
2-CHANNEL MOSFET BRIDGEABLE POWER  
AMPLIFIER WITH REMOTE SUBWOOFER  
LEVEL CONTROL



**CE502**  
2-CHANNEL MOSFET BRIDGEABLE POWER  
AMPLIFIER WITH REMOTE SUBWOOFER  
LEVEL CONTROL



**CE202**  
2-CHANNEL POWER  
AMPLIFIER

**2-CHANNEL MOSFET  
AMPS FEATURE:**

- Trimode operation
- Bridgeable
- Remote Subwoofer level control
- Line and speaker level inputs
- Variable gain control
- 0 To +18dB variable bass boost
- MOSFET power supply
- Variable low pass crossover
- High pass crossover
- Power and protection LEDs

**CE202 FEATURES:**

- Line and speaker level inputs
- Variable gain controls
- Power LED



**2-CHANNEL AMPS**  
MAX POWER, 2 OHM  
RMS POWER, 4 OHM  
SIGNAL-TO-NOISE RATIO  
THD  
DIMENSIONS:  
9-7/8" W x 2-3/4" H x

**CE202**  
100W x 2  
50W x 2  
> 95dB  
0.05%  
6" L



**REMOTE SUBWOOFER LEVEL CONTROL  
INCLUDED WITH ALL CHAOS AMPLIFIERS  
ON THESE PAGES EXCEPT CE202**

**BOSS®**  
**AUDIO SYSTEMS**

# CHAOS

## LOUDSPEAKERS AND SUBWOOFERS

### CW127DVC

12" DUAL 4-OHM VOICE COIL SUBWOOFER  
DIECAST ALUMINUM BASKET

ALSO AVAILABLE:

### CW107DVC

10" DUAL 4-OHM VOICE COIL  
SUBWOOFER  
DIECAST ALUMINUM BASKET



See page 128 for Subwoofer specifications

### CW125DVC

12" DUAL 4-OHM VOICE COIL SUBWOOFER

ALSO AVAILABLE:

### CW105DVC

10" DUAL 4-OHM VOICE COIL  
SUBWOOFER

### CW155DVC

15" DUAL 4-OHM VOICE COIL  
SUBWOOFER



### SPECIFICATIONS

#### LOUDSPEAKERS

	SE695	SE694	SE693	SE692	SE653
POWER HANDLING, PEAK	600W	500W	400W	350W	300W
IMPEDANCE	4 OHM	4 OHM	4 OHM	4 OHM	4 OHM
FREQUENCY RESPONSE	45Hz-20kHz	50Hz-20kHz	50Hz-20kHz	50Hz-20kHz	100Hz-18kHz
SPL 1 WATT/1 METER	93 dB	92 dB	92 dB	92 dB	90 dB
CONE MATERIAL	POLY INJECTION	POLY INJECTION	POLY INJECTION	POLY INJECTION	POLY INJECTION
VOICE COIL	1-1/4" ALUMINUM	1-1/4" ALUMINUM	1" ALUMINUM	1" ALUMINUM	1" ALUMINUM
TWEETER(S)	1" POLYIMIDE DOME (2) 1/2" PIEZO	1" POLYIMIDE DOME 1/2" PIEZO	3/4" PIEZO	2" POLYIMIDE DOME	1/2" PIEZO 1" POLYIMIDE DOME
MIDRANGE	2-1/2" POLYIMIDE CONE	2-1/2" POLYIMIDE CONE	2" POLYIMIDE CONE	-	-
MOUNTING DEPTH	3-1/8"	3-1/8"	3-1/8"	2-15/16"	2-1/8"



**SE694**  
6" X 9" 4-WAY SPEAKER



**SE695**  
6" X 9" 5-WAY SPEAKER



**SE693**  
6" X 9" 3-WAY SPEAKER



**SE692**  
6" X 9" 2-WAY SPEAKER

**SE652**  
6.5" 2-WAY SPEAKER



**SE653**  
6.5" 3-WAY SPEAKER

**SE651S**  
6.5" 2-WAY SLIM MOUNT  
SPEAKER  
1-3/4" MOUNTING DEPTH



**SE652/SE651S**  
250W/200W  
40HM  
100Hz-18kHz  
90dB  
POLY INJECTION  
1" ALUMINUM  
1" POLYIMIDE DOME  
-  
-  
2-1/8"/1-3/4"

**CHAOS**  
**SPECIAL EDITION** SERIES

**BOSS**<sup>®</sup>  
AUDIO SYSTEMS

# CHAOS LOUDSPEAKERS

## CHAOS SPECIAL EDITION SERIES



**SE572**  
5" x 7" 2-WAY SPEAKER



**SE553**  
5.25" 3-WAY SPEAKER



**SE552**  
5.25" 2-WAY SPEAKER

**SE462**  
4" x 6" 2-WAY SPEAKER



### SPECIFICATIONS

#### LOUDSPEAKERS

	<b>SE572</b>	<b>SE553</b>	<b>SE552</b>	<b>SE462</b>	<b>SE433</b>
POWER HANDLING, PEAK	225W	225W	200W	200W	400W
IMPEDANCE	4 OHM	4 OHM	4 OHM	4 OHM	4 OHM
FREQUENCY RESPONSE	100Hz-18KHz	100Hz-18KHz	100Hz-18KHz	100Hz-18KHz	100Hz-18KHz
SPL 1 WATT/1 METER	90 dB	90 dB	90 dB	90 dB	90 dB
CONE MATERIAL	POLY INJECTION	POLY INJECTION	POLY INJECTION	POLY INJECTION	POLY INJECTION
VOICE COIL	1" ALUMINUM	1" ALUMINUM	1" ALUMINUM	1" ALUMINUM	1" ALUMINUM
TWEETER(S)	1" POLYIMIDE DOME	1/2" PIEZO	1" POLYIMIDE DOME	1" POLYIMIDE DOME	1" POLYIMIDE DOME
MIDRANGE	-	1" POLYIMIDE DOME	-	-	2" POLYIMIDE CONE
MOUNTING DEPTH	2-1/16"	1-3/4"	1-3/4"	1-3/4"	2-3/8"



**SE433**  
4" x 10" 3-WAY SPEAKER



**SE322**  
3.5" 2-WAY SPEAKER



**SE422**  
4" 2-WAY SPEAKER



**SE60CK**  
6.5" 2-WAY COMPONENT  
SYSTEM

**SE422**  
200W  
4 OHM  
100Hz-18KHz  
90 dB  
POLY INJECTION  
1" ALUMINUM  
1" POLYIMIDE DOME  
-

**SE322**  
140W  
4 OHM  
100Hz-18KHz  
88 dB  
POLY INJECTION  
1" ALUMINUM  
1" POLYIMIDE DOME  
-

**SE60CK**  
350W  
4 OHM  
60Hz-20KHz  
92 dB  
POLY INJECTION  
1" ALUMINUM  
1" MYLAR DOME  
-

**BOSS**<sup>®</sup>  
AUDIO SYSTEMS

# CHAOS EXXTREME AMPLIFIERS

CHAOS EXXTREME power Amplifiers are designed to deliver the clean power needed to bring out the best in your Speakers. System tweaking features include variable gain controls, built-in low pass crossovers, +18dB bass boost, and remote Subwoofer level controls. The Class D monoblock Amps designed to deliver the high power levels your Subwoofers crave.

## CLASS D MONOBLOCK AMPLIFIERS



**CX3500D**  
CLASS D MONOBLOCK  
POWER AMPLIFIER WITH  
REMOTE SUBWOOFER  
LEVEL CONTROL

### CLASS D MONOBLOCK AMPS FEATURE:

- Remote Subwoofer control
- Low level inputs
- Line outs (for system building)
- Variable gain control
- Input sensitivity selector
- Variable low pass crossover
- Variable bass boost 0 to +18dB
- Variable subsonic filter (24db/OCT)
- Phase shift selector
- Power and protection LEDs

**Capability:** Strap two Amps together for twice the power

**CX2500D**  
CLASS D MONOBLOCK  
POWER AMPLIFIER WITH  
REMOTE SUBWOOFER  
LEVEL CONTROL



### SPECIFICATIONS

#### CLASS D MONOBLOCKS

MAX POWER, 1 OHM  
MAX POWER, 2 OHM  
RMS POWER, 4 OHM  
SIGNAL-TO-NOISE RATIO  
THD  
DIMENSIONS:  
11-7/8" W x 2-5/8" H x

#### CX3500D

3500W x 1  
2200W x 1  
1200W x 1  
> 100 dB  
0.01%  
14-3/16" L

#### CX2500D

2500W x 1  
1800W x 1  
750W x 1  
> 100 dB  
0.01%  
12-11/16" L

#### MOSFET MONOBLOCKS

MAX POWER, 2 OHM  
RMS POWER, 4 OHM  
SIGNAL-TO-NOISE RATIO  
THD  
DIMENSIONS:  
11-7/8" W x 2-5/8" H x

#### CX2000M

2000W x 1  
500W x 1  
> 105 dB  
0.01%  
16-13/16" L

#### CX1100M

1100W x 1  
250W x 1  
> 105 dB  
0.01%  
10-9/16" L

## MOSFET MONOBLOCK AMPLIFIERS



**CX2000M**  
MOSFET MONOBLOCK POWER  
AMPLIFIER WITH REMOTE SUBWOOFER  
LEVEL CONTROL



**CX1100M**  
MOSFET MONOBLOCK  
POWER AMPLIFIER WITH  
REMOTE SUBWOOFER  
LEVEL CONTROL

## 5-CHANNEL MOSFET AMPLIFIER



**CX1800**  
5-CHANNEL MOSFET  
POWER AMPLIFIER WITH  
REMOTE SUBWOOFER  
LEVEL CONTROL

### 5CH MOSFET AMP

MAX POWER, 2 OHM  
RMS POWER, 4 OHM  
MAX BRIDGED POWER, 4 OHM  
SIGNAL-TO-NOISE RATIO  
THD  
DIMENSIONS:  
11-7/8" W x 2-5/8" H x

### CX1800

300W x 4 + 600W x 1  
120W x 4 + 200W x 1  
600W x 2 + 600W x 1  
> 105 dB  
0.01%  
19-15/16" L



REMOTE SUBWOOFER LEVEL CONTROL INCLUDED  
WITH ALL CHAOS EXXTREME AMPLIFIERS

## CHAOS EXXTREME MOSFET MONOBLOCK AMP END PANEL

## CHAOS EXXTREME CLASS D MONOBLOCK AMP END PANEL



## CHAOS EXXTREME 5-CHANNEL MOSFET AMP END PANEL

### MOSFET MONOBLOCK AMPS FEATURE:

MOSFET power supply  
Remote Subwoofer level control  
Line level and speaker level inputs  
Variable gain control  
Variable bass boost 0 to +12dB on CX2000M  
Selectable 0/+18dB bass boost on CX1100M  
Variable low pass crossover  
Input sensitivity selector (CX1100M only)  
Power and protection LEDs

### 5-CHANNEL MOSFET AMP FEATURES:

Trimmode operation  
Bridgeable  
MOSFET power supply  
Remote Subwoofer level control  
Line and speaker level inputs  
Variable bass boost 0 to +18dB  
Variable low pass crossover  
High pass crossover (fixed)  
Input gain control  
Input sensitivity selector  
Power and protection LEDs

**BOSS**<sup>®</sup>  
AUDIO SYSTEMS

# CHAOS EXXTREME AMPLIFIERS

Featuring five 4-channel and seven 2-channel options CHAOS EXXTREME Amplifiers take performance to another level. Variable gain controls for system matching, built-in low pass filters increase efficiency, and the 18 dB boost with remote Subwoofer level control puts you in charge of your low frequency response.



**CX1000**  
4-CHANNEL MOSFET BRIDGEABLE POWER AMPLIFIER  
WITH REMOTE SUBWOOFER LEVEL CONTROL

**CX800**  
4-CHANNEL MOSFET BRIDGEABLE  
POWER AMPLIFIER WITH REMOTE  
SUBWOOFER LEVEL CONTROL



**CX650**  
4-CHANNEL MOSFET BRIDGEABLE POWER AMPLIFIER  
WITH REMOTE SUBWOOFER LEVEL CONTROL



## SPECIFICATIONS

### 4-CHANNEL MOSFET AMPS

	<b>CX1000</b>	<b>CX800</b>	<b>CX650</b>	<b>CX600</b>
MAX POWER, 2 OHM	500W x 4	400W x 4	250W x 4	200W x 4
RMS POWER, 4 OHM	200W x 4	150W x 4	100W x 4	75W x 4
MAX BRIDGED POWER, 4 OHM	1000W x 2	800W x 2	500W x 2	400W x 2
SIGNAL-TO-NOISE RATIO	102 dB	102 dB	102 dB	102 dB
THD	0.01%	0.01%	0.01%	0.01%
DIMENSIONS:	23-7/8" L	16-13/16" L	15-5/8" L	13-3/8" L
	11-7/8" W x 2-5/8" H x			



**CX600**  
**4-CHANNEL MOSFET BRIDGEABLE POWER AMPLIFIER**  
 WITH REMOTE SUBWOOFER LEVEL CONTROL



**CHAOS EXXTREME 4-CHANNEL MOSFET AMP END PANEL**



**CX350**  
**4-CHANNEL POWER AMPLIFIER**

**CHANNEL MOSFET AMPS FEATURE:**

- Trimode operation
- Bridgeable
- Remote Subwoofer level control
- Line and speaker level inputs
- Variable gain controls
- 0 To +18dB variable bass boost
- MOSFET power supply
- Variable low pass crossovers
- High pass crossovers
- Power and protection LEDs

**CX350 FEATURES:**

- Line and speaker level inputs
- Variable gain controls
- Power LED

**4-CHANNEL AMP**

MAX POWER, 2 OHM  
 RMS POWER, 4 OHM  
 SIGNAL-TO-NOISE RATIO  
 THD  
 DIMENSIONS:  
 9-13/16" W x 2-5/16" H x

**CX350**

100W x 4  
 50W x 4  
 90 dB  
 0.05%  
 7-11/16" L



REMOTE SUBWOOFER LEVEL CONTROL INCLUDED WITH ALL  
 CHAOS EXXTREME AMPLIFIERS ON THIS PAGE EXCEPT CW350

**BOSS**<sup>®</sup>  
**AUDIO SYSTEMS**

# CHAOS EXTREME AMPLIFIERS



**CX1250**  
2-CHANNEL MOSFET  
POWER AMPLIFIER WITH  
REMOTE SUBWOOFER  
LEVEL CONTROL



**CX950**  
2-CHANNEL MOSFET POWER AMPLIFIER  
WITH REMOTE SUBWOOFER LEVEL CONTROL



**CX750**  
2-CHANNEL MOSFET POWER AMPLIFIER  
WITH REMOTE SUBWOOFER LEVEL CONTROL

**CX550**  
2-CHANNEL MOSFET POWER AMPLIFIER  
WITH REMOTE SUBWOOFER LEVEL CONTROL



## SPECIFICATIONS

### 2-CHANNEL MOSFET AMPS

	<b>CX1250</b>	<b>CX950</b>	<b>CX750</b>	<b>CX550</b>	<b>CX450</b>	<b>CX250</b>
MAX POWER, 2 OHM	1250W x 2	1000W x 2	800W x 2	400W x 2	300W x 2	200W x 2
RMS POWER, 4 OHM	380W x 2	300W x 2	220W x 2	125W x 2	110W x 2	75W x 2
MAX BRIDGED POWER, 4 OHM	2500W x 1	2000W x 1	1600W x 1	800W x 1	600W x 1	400W x 1
SIGNAL-TO-NOISE RATIO	102 dB	102 dB	102 dB	102 dB	102 dB	102 dB
THD	0.01%	0.01%	0.01%	0.01%	0.01%	0.01%
DIMENSIONS:	19-3/8" L	16-13/16" L	14-13/16" L	12-3/16" L	10-9/16" L	7-7/8" L
	11-7/8" W x 2-5/8" H x					



### **CX450**

**2-CHANNEL MOSFET POWER AMPLIFIER**  
WITH REMOTE SUBWOOFER LEVEL CONTROL



### **CHAOS EXXTREME 2-CHANNEL MOSFET AMP END PANEL**



### **CX150**

**2-CHANNEL POWER AMPLIFIER**



### **CX250**

**2-CHANNEL MOSFET  
POWER AMPLIFIER WITH  
REMOTE SUBWOOFER LEVEL  
CONTROL**

#### **2-CHANNEL MOSFET AMPS FEATURE:**

- Trimode operation
- Bridgeable
- Remote Subwoofer level control
- Line and speaker level inputs
- Variable gain control
- 0 To +18dB variable bass boost
- MOSFET power supply
- Variable low pass crossover
- High pass crossover
- Power and protection LEDs

#### **CX150 FEATURES:**

- Line and speaker level inputs
- Variable gain controls
- Power LED

#### **2-CHANNEL AMP**

MAX POWER, 2 OHM  
RMS POWER, 4 OHM  
SIGNAL-TO-NOISE RATIO  
THD  
DIMENSIONS:  
9-13/16" W x 2-5/16" H x

#### **CX150**

100W x 2  
50W x 2  
90 dB  
0.05%  
6-1/8" L



# **BOSS<sup>®</sup>**

**AUDIO SYSTEMS**

**REMOTE SUBWOOFER LEVEL CONTROL INCLUDED WITH ALL  
CHAOS EXXTREME AMPLIFIERS ON THIS PAGE EXCEPT CX150**

## LOUDSPEAKERS AND SUBWOOFERS

### **CX120DC**

12" DUAL 4-OHM VOICE COIL  
SUBWOOFER  
DIECAST ALUMINUM BASKET

### **CX100DC**

10" DUAL 4-OHM VOICE COIL  
SUBWOOFER  
DIECAST ALUMINUM BASKET



See page 128 for Subwoofer specifications



### **CX124DVC**

12" DUAL 4-OHM VOICE  
COIL SUBWOOFER

### **CX104DVC**

10" DUAL 4-OHM VOICE  
COIL SUBWOOFER

### **CX154DVC**

15" DUAL 4-OHM VOICE  
COIL SUBWOOFER

### **SPECIFICATIONS**

#### **LOUDSPEAKERS**

POWER HANDLING, PEAK  
IMPEDANCE  
FREQUENCY RESPONSE  
SPL 1 WATT/1 METER  
CONE MATERIAL  
VOICE COIL  
TWEETER(S)  
MIDRANGE  
MOUNTING DEPTH

#### **CH6CK**

350W  
4 OHM  
60HZ-20KHZ  
92 dB  
PLOY INJECTION  
1" ALUMINUM  
1" MYLAR CONE  
-  
2-3/8"



**CH6CK**  
6.5" 2-WAY COMPONENT SYSTEM

See page 128 for Subwoofer specifications



**CX122**  
12" 4-OHM SUBWOOFER



**CX12**  
12" 4-OHM SUBWOOFER

ALSO AVAILABLE:

**CX8**  
8" 4-OHM SUBWOOFER

**CX10**  
10" 4-OHM SUBWOOFER

**CX15**  
15" 4-OHM SUBWOOFER

# CHAOS EXXTREME

One look and you'll know why they are called CHAOS EXXTREME. The red metallic poly injection cone delivers clear sound while the rubber surround provides smooth response and durability.

## LOUDSPEAKERS AND SUBWOOFERS



**CH7140**  
7" X 10" 4-WAY SPEAKER



**CH6940**  
6" X 9" 4-WAY SPEAKER



**CH6950**  
6" X 9" 5-WAY SPEAKER



**CH6930**  
6" X 9" 3-WAY  
SPEAKER



**CH6920**  
6" X 9" 2-WAY  
SPEAKER



**CH6520**  
6.5" 2-WAY SPEAKER

**CH6500**  
6.5" 2-WAY SLIM MOUNT  
SPEAKER  
1-3/4" MOUNTING DEPTH



**CH6530**  
6.5" 3-WAY SPEAKER

### SPECIFICATIONS

#### LOUDSPEAKERS

	<b>CH7140</b>	<b>CH6950</b>	<b>CH6940</b>	<b>CH6930</b>	<b>CH6920</b>	<b>CH6530</b>	<b>CH6520/CH6500/CH6552</b>	<b>CH5730</b>
POWER HANDLING, PEAK	700W	600W	500W	400W	350W	300W	250W/200W	300W
IMPEDANCE	4 OHM	4 OHM	4 OHM	4 OHM	4 OHM	4 OHM	4 OHM	4 OHM
FREQUENCY RESPONSE	45Hz-20kHz	45Hz-20kHz	50Hz-20kHz	50Hz-20kHz	50Hz-20kHz	100Hz-18kHz	100Hz-18kHz	100Hz-18kHz
SPL 1 WATT/1 METER	93 dB	93 dB	92 dB	92 dB	92 dB	90 dB	90 dB	90 dB
CONE MATERIAL	POLY INJECTION	POLY INJECTION	POLY INJECTION	POLY INJECTION	POLY INJECTION	POLY INJECTION	POLY INJECTION	POLY INJECTION
VOICE COIL	1-1/4" ALUMINUM	1-1/4" ALUMINUM	1-1/4" ALUMINUM	1" ALUMINUM	1" ALUMINUM	1" ALUMINUM	1" ALUMINUM	1" ALUMINUM
TWEETER(S)	1" POLYIMIDE DOME (2) 1/2" PIEZO	1" POLYIMIDE DOME (2) 1/2" PIEZO	1" POLYIMIDE DOME 1/2" PIEZO	3/4" PIEZO -	2" POLYIMIDE DOME -	1" POLYIMIDE DOME 1" POLYIMIDE DOME	-	1" POLYIMIDE DOME
MIDRANGE	2-1/2" POLYIMIDE CONE	2-1/2" POLYIMIDE CONE	2-1/2" POLYIMIDE CONE	2" POLYIMIDE CONE	-	-	-	-
MOUNTING DEPTH	3-1/8"	3-1/8"	3-1/8"	3-1/8"	2-15/16"	2-1/8"	2-1/8"/1-3/4"/1-9/16"	2-1/16"



**CH6552**  
**6.5" 2-WAY DUO-FIT SPEAKER**  
 REPLACES EXISTING 5.25" OR  
 6.5" SPEAKER



**CH5730**  
**5" X 7" 3-WAY  
 SPEAKER**



**CH5720**  
**5" X 7" 2-WAY  
 SPEAKER**

**CH5520**  
**5.25" 2-WAY  
 SPEAKER**



**CH4630**  
**4" X 6" 3-WAY  
 SPEAKER**



**CH5530**  
**5.25" 3-WAY  
 SPEAKER**



**CH4620**  
**4" X 6" 2-WAY SPEAKER**



**CH4330**  
**4" X 10" 3-WAY SPEAKER**



**CH4230**  
**4" 3-WAY  
 SPEAKER**



**CH4220**  
**4" 2-WAY SPEAKER**

**CH3220**  
**3.5" 2-WAY  
 SPEAKER**



**CH5720**  
 225W  
 4 OHM  
 100Hz-18kHz  
 90 dB  
 POLY INJECTION  
 1" ALUMINUM  
 1" POLYIMIDE DOME  
 -  
 -  
 2-1/16"

**CH5530**  
 225W  
 4 OHM  
 100Hz-18kHz  
 90 dB  
 POLY INJECTION  
 1" ALUMINUM  
 1/2" PIEZO  
 1" POLYIMIDE DOME  
 -  
 -  
 1-3/4"

**CH5520**  
 200W  
 4 OHM  
 100Hz-18kHz  
 90 dB  
 POLY INJECTION  
 1" ALUMINUM  
 1" POLYIMIDE DOME  
 -  
 -  
 1-3/4"

**CH4630**  
 250W  
 4 OHM  
 100Hz-18kHz  
 90 dB  
 POLY INJECTION  
 1" ALUMINUM  
 1/2" PIEZO  
 1" POLYIMIDE DOME  
 -  
 -  
 1-3/4"

**CH4620**  
 200W  
 4 OHM  
 100Hz-18kHz  
 90 dB  
 POLY INJECTION  
 1" ALUMINUM  
 1" POLYIMIDE DOME  
 -  
 -  
 1-3/4"

**CH4330**  
 400W  
 4 OHM  
 100Hz-18kHz  
 90 dB  
 POLY INJECTION  
 1" ALUMINUM  
 1" POLYIMIDE DOME  
 2" POLYIMIDE DOME  
 -  
 -  
 2-3/8"

**CH4230**  
 225W  
 4 OHM  
 100Hz-18kHz  
 90 dB  
 POLY INJECTION  
 1" ALUMINUM  
 1/2" PIEZO  
 1" POLYIMIDE DOME  
 -  
 -  
 1-11/16"

**CH4220**  
 200W  
 4 OHM  
 100Hz-18kHz  
 90 dB  
 POLY INJECTION  
 1" ALUMINUM  
 1" POLYIMIDE DOME  
 -  
 -  
 1-11/16"

**CH3220**  
 140W  
 4 OHM  
 100Hz-18kHz  
 88 dB  
 POLY INJECTION  
 1" ALUMINUM  
 1" POLYIMIDE DOME  
 -  
 -  
 1-3/8"

# RIOT AMPLIFIERS

Your first view of the RIOT Series may deceive you. The elegant lines are a textbook exercise in minimalist design. From this point on, however, its power and reproductive authenticities will be anything but minimal. Perhaps the only thing more extensive than the features showcased is the enjoyment you'll derive from them. This is only one reason BOSS Audio has led the way in 12 Volt Entertainment for almost a quarter of a Century.



ALL RIOT CLASS D AND MOSFET AMPS FEATURE BLUE ILLUMINATED BOSS LOGO



**R3400D**  
CLASS D MONOBLOCK POWER AMPLIFIER  
WITH REMOTE SUBWOOFER LEVEL CONTROL



**R2400D**  
CLASS D MONOBLOCK POWER AMPLIFIER  
WITH REMOTE SUBWOOFER LEVEL CONTROL

## SPECIFICATIONS

### CLASS D MONOBLOCKS

	R3400D	R2400D
MAX POWER, 1 OHM	3400W x 1	2400W x 1
MAX POWER, 2 OHM	2000W x 1	1600W x 1
RMS POWER, 4 OHM	1050W x 1	650W x 1
SIGNAL-TO-NOISE RATIO	> 100dB	> 100dB
THD	0.01%	0.01%
DIMENSIONS:	13-1/2" L	11-1/2" L
	10-7/16" W x 2-1/4" H x	

### MOSFET MONOBLOCKS

	R2000M	R1600M	R1100M
MAX POWER, 2 OHM	2000W x 1	1600W x 1	1100W x 1
RMS POWER, 4 OHM	500W x 1	350W x 1	250W x 1
SIGNAL-TO-NOISE RATIO	> 102dB	> 102dB	> 102dB
THD	0.01%	0.01%	0.01%
DIMENSIONS:	15-1/2" L	12-11/32" L	9-1/8" L
	10-7/16" W x 2-1/4" H x		

**R2000M**  
MOSFET MONOBLOCK POWER AMPLIFIER  
WITH REMOTE SUBWOOFER LEVEL CONTROL



**RIOT CLASS D  
MONOBLOCK AMP  
END PANEL**



**RIOT MOSFET MONOBLOCK  
AMP END PANEL**

**R1600M**  
MOSFET MONOBLOCK POWER AMPLIFIER  
WITH REMOTE SUBWOOFER LEVEL CONTROL



**R1100M**  
MOSFET MONOBLOCK POWER AMPLIFIER  
WITH REMOTE SUBWOOFER LEVEL CONTROL

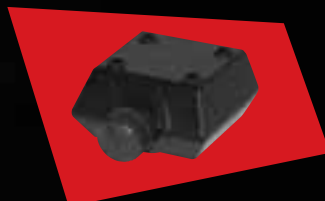

**REMOTE SUBWOOFER LEVEL CONTROL  
INCLUDED WITH ALL RIOT AMPLIFIERS**

**BOSS®**  
AUDIO SYSTEMS

# RIOT

## AMPLIFIERS



**R5004**  
4-CHANNEL MOSFET POWER AMPLIFIER  
WITH REMOTE SUBWOOFER LEVEL CONTROL



**R4004**  
4-CHANNEL MOSFET POWER AMPLIFIER  
WITH REMOTE SUBWOOFER LEVEL CONTROL

### SPECIFICATIONS

#### 4-CHANNEL MOSFET AMPS

	<b>R5004</b>	<b>R4004</b>	<b>R3004</b>	<b>R2504</b>	<b>R1004</b>
MAX POWER, 2 OHM	500W x 4	400W x 4	300W x 4	250W x 4	100W x 4
RMS POWER, 4 OHM	200 x 4	150W x 4	110W x 4	90W x 4	50W X 4
MAX BRIDGED POWER, 4 OHM	1000W x 2	800W x 2	600W x 2	500W x 2	n/a
SIGNAL-TO-NOISE RATIO	> 102dB	> 102dB	> 102dB	> 102dB	> 95dB
THD	0.01%	0.01%	0.01%	0.01%	0.05%
DIMENSIONS:	21-23/32" L	15-7/16" L	12-9/32" L	10-23/32" L	9" W x 2" H x 7-3/4"
	10-7/16" W x 2-1/4" H x				





**R3004**  
4-CHANNEL MOSFET POWER AMPLIFIER  
WITH REMOTE SUBWOOFER LEVEL CONTROL



**RIOT 4-CHANNEL MOSFET  
AMP END PANEL**



**R2504**  
4-CHANNEL MOSFET POWER AMPLIFIER  
WITH REMOTE SUBWOOFER LEVEL CONTROL



**R1004**  
4-CHANNEL MOSFET POWER AMPLIFIER  
WITH REMOTE SUBWOOFER LEVEL CONTROL

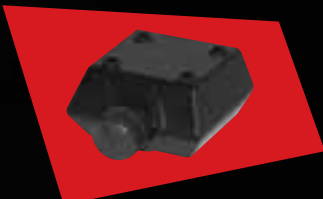

**REMOTE SUBWOOFER LEVEL CONTROL  
INCLUDED WITH ALL RIOT AMPLIFIERS**

**BOSS**<sup>®</sup>  
AUDIO SYSTEMS

# RIOT AMPLIFIERS

**R12002**  
2-CHANNEL MOSFET POWER AMPLIFIER  
WITH REMOTE SUBWOOFER LEVEL CONTROL



**R8002**  
2-CHANNEL MOSFET POWER AMPLIFIER  
WITH REMOTE SUBWOOFER LEVEL CONTROL



**R6002**  
2-CHANNEL MOSFET POWER AMPLIFIER  
WITH REMOTE SUBWOOFER LEVEL CONTROL



## SPECIFICATIONS

### 2-CHANNEL MOSFET AMPS

	<b>R12002</b>	<b>R8002</b>	<b>R6002</b>	<b>R4002</b>	<b>R3002</b>	<b>R2002</b>	<b>R1002</b>
MAX POWER, 2 OHM	1200W x 2	800W x 2	600W x 2	400W x 2	300W x 2	200W x 2	100W x 2
RMS POWER, 4 OHM	350W x 2	275W x 2	200W x 2	150W x 2	125W x 2	90W x 2	100W x 2
MAX BRIDGED POWER, 4 OHM	2400W x 2	1600W x 1	1200W x 1	800 x 1	600W x 1	400W x 1	50W x 2
SIGNAL-TO-NOISE RATIO	> 102dB	> 102dB	> 102dB	> 102dB	> 102dB	> 102dB	> 95dB
THD	0.01%	0.01%	0.01%	0.01%	0.01%	0.01%	0.05%
DIMENSIONS:	18-3/16" L	14-1/4" L	12-9/32" L	10-23/32" L	9-5/32" L	6-25/32" L	9" W x 2" H x 5-1/4"
	10-7/16" W x 2-1/4" H x						



**R4002**  
2-CHANNEL MOSFET POWER AMPLIFIER  
WITH REMOTE SUBWOOFER LEVEL CONTROL



**RIOT 2-CHANNEL MOSFET  
AMP END PANEL**



**R2002**  
2-CHANNEL MOSFET POWER AMPLIFIER  
WITH REMOTE SUBWOOFER LEVEL CONTROL



**R3002**  
2-CHANNEL MOSFET POWER AMPLIFIER  
WITH REMOTE SUBWOOFER LEVEL CONTROL

**R1002**  
2-CHANNEL MOSFET POWER AMPLIFIER  
WITH REMOTE SUBWOOFER LEVEL CONTROL



**REMOTE SUBWOOFER LEVEL CONTROL  
INCLUDED WITH ALL RIOT AMPLIFIERS**

**BOSS<sup>®</sup>**  
**AUDIO SYSTEMS**

# CHAOS EXXTREME SPEAKERS

The cosmetic characteristics of the products you choose make a statement about your system. CHAOS EXXTREME offers a special series within a series featuring Speakers with a bold design. Available in 6 x 9, 6-1/2, 5-1/4 and 4-inch sizes these multi-axial Speakers sound as good as they look.



**CH6994**  
6" x 9" 4-WAY SPEAKER



**CH1623**  
6.5" 3-WAY SPEAKER



**CH1552**  
5.25" 3-WAY SPEAKER



**CH1442**  
4" 3-WAY SPEAKER

## SPECIFICATIONS

### LOUDSPEAKERS

POWER HANDLING, PEAK  
IMPEDANCE  
FREQUENCY RESPONSE  
SPL 1 WATT/1 METER  
CONE MATERIAL  
VOICE COIL  
TWEETER  
MIDRANGE  
MOUNTING DEPTH

#### CH6994

500W  
4 OHM  
50Hz-20kHz  
92 dB  
POLY INJECTION  
1-1/4" ALUMINUM  
1" POLYIMIDE DOME  
2-1/2" POLYIMIDE CONE  
3-1/8"

#### CH1623

300W  
4 OHM  
100Hz-18kHz  
92 dB  
POLY INJECTION  
1" ALUMINUM  
1/2" PIEZO  
1" POLYIMIDE DOME  
2-3/16"

#### CH1552

200W  
4 OHM  
100Hz-18kHz  
90 dB  
POLY INJECTION  
1" ALUMINUM  
1/2" PIEZO  
1" POLYIMIDE DOME  
2"

#### CH1442

200W  
4 OHM  
100Hz-18kHz  
90 dB  
POLY INJECTION  
1" ALUMINUM  
1/2" PIEZO  
1" POLYIMIDE DOME  
1-3/4"

# BRS SERIES REPLACEMENT SPEAKERS



BRS SERIES SPEAKERS ARE PACKAGED INDIVIDUALLY IN HANGING CLAMSHELL PACKAGING



**BRS65**  
6.5" DUAL CONE  
REPLACEMENT SPEAKER



**BRS69**  
6" x 9" DUAL CONE  
REPLACEMENT SPEAKER



**BRS5768**  
5" x 7 1/2" x 8" DUAL CONE  
REPLACEMENT SPEAKER



**BRS52**  
5.25" DUAL CONE  
REPLACEMENT SPEAKER



**BRS46**  
4" x 6" DUAL CONE  
REPLACEMENT SPEAKER



**BRS40**  
4" DUAL CONE  
REPLACEMENT  
SPEAKER



**BRS35**  
3.5" DUAL CONE  
REPLACEMENT  
SPEAKER



**AVA6200**  
3-WAY BOX SPEAKER

**FACTORY REPLACEMENT UPGRADE SPEAKER**  
POLYPROPYLENE CONE 4 OHM IMPEDANCE

POWER	PEAK (RMS)	FREQ. RESP.	MT. DEPTH
<b>BRS69</b>	120W (60W)	50Hz-20kHz	3"
<b>BR65</b>	80W (40W)	100Hz-18kHz	1.8"
<b>BRS5768</b>	80W (40W)	100Hz-18kHz	2.2"
<b>BRS52</b>	60W (30W)	100Hz-18kHz	1.9"
<b>BRS46</b>	50W (25W)	100Hz-18kHz	1.7"
<b>BRS40</b>	50W (25W)	100Hz-18kHz	1.7"
<b>BRS35</b>	50W (25W)	100Hz-18kHz	1.7"

**LOUDSPEAKER**

POWER HANDLING, PEAK  
IMPEDANCE  
FREQUENCY RESPONSE  
SPL 1 WATT/1 METER  
CONE MATERIAL  
VOICE COIL  
TWEETER  
MIDRANGE  
MOUNTING DEPTH

**AVA6200**

80W  
4 OHM  
100Hz-20kHz  
90 dB  
COATED PAPER  
1" ALUMINUM  
1" PIEZO  
2-1/2" MYLAR  
N/A

# SIGNAL PROCESSORS



## BX55

### 2/3-WAY ELECTRONIC CROSSOVER

WITH REMOTE SUBWOOFER LEVEL CONTROL

INPUTS: FRONT, REAR AND SUBWOOFER  
 OUTPUTS: FRONT, REAR AND SUBWOOFER  
 SELECTABLE CROSSOVER FREQUENCIES  
 SUBWOOFER: 45Hz-4.2kHz  
 LOW PASS (BANDPASS): 300Hz-4.6kHz  
 REAR HIGH PASS: 65Hz-4.5kHz  
 FRONT HIGH PASS: 65Hz-4.5kHz  
 VARIABLE BASS BOOST, 0 - +18dB  
 SLOPE RATE: 12dB/OCTAVE  
 SIGNAL-TO-NOISE RATIO: > 110dB  
 REMOTE SUBWOOFER LEVEL CONTROL  
 LOWPASS INPUT SELECTOR: DIRECT OR FRONT/REAR MIX  
 REMOTE ON/OFF POWER CONTROL  
 LED POWER INDICATOR  
 SUBWOOFER PHASE SWITCH  
 DIMENSIONS (W x L x H): 8-3/4" x 6- 1/2" x 1- 1/2"

## BX45

### 2/3-WAY ELECTRONIC CROSSOVER

WITH REMOTE SUBWOOFER LEVEL CONTROL

INPUTS: FRONT, REAR AND SUBWOOFER  
 OUTPUTS: FRONT, REAR AND SUBWOOFER  
 FREQUENCY MULTIPLIER: x1 OR x20  
 SELECTABLE CROSSOVER FREQUENCIES  
 LOW PASS: 32Hz-250Hz  
 HIGH PASS: 40Hz-400Hz  
 VARIABLE BASS BOOST, 0 - +12dB  
 BASS BOOST FREQUENCY SELECTOR: 25-250Hz  
 SELECTABLE CROSSOVER SLOPE: 6 dB/OCTAVE  
 OR 12 dB/OCTAVE  
 PARALLEL INPUT SWITCH (FEEDING MULTIPLE CHANNELS FROM ONE INPUT)  
 PHASE SHIFT, STEREO/MONO  
 SIGNAL-TO-NOISE RATIO: >110dB  
 REMOTE SUBWOOFER LEVEL CONTROL  
 LOWPASS INPUT SELECTOR: DIRECT OR FRONT/REAR MIX  
 REMOTE ON/OFF POWER CONTROL  
 LED POWER INDICATOR  
 SUBWOOFER PHASE SWITCH  
 DIMENSIONS (W x L x H): 7-1/8" x 5-3/4" x 1-1/2"

## BX35

### 3-WAY ELECTRONIC CROSSOVER

INPUTS: FRONT, REAR AND SUBWOOFER  
 OUTPUTS: FRONT, REAR AND SUBWOOFER  
 INDEPENDENT GAIN CONTROLS FOR EACH CHANNEL  
 DUAL INPUT SELECTOR  
 BASS BOOST ON/OFF SWITCH WITH FREQUENCY SELECTOR: 40Hz, 80Hz OR 120Hz  
 FREQUENCY MULTIPLIER (x1 OR x5) ON HIGHPASS OUTPUT  
 SELECTABLE CROSSOVER FREQUENCIES  
 SUBWOOFER: 40Hz-400Hz  
 REAR HIGH PASS: 50kHz-1.5kHz  
 FRONT HIGH PASS: 50Hz-7.5kHz  
 SLOPE RATE: 12 dB/OCTAVE  
 SIGNAL-TO-NOISE RATIO: > 90dB  
 REMOTE ON/OFF POWER CONTROL  
 LED POWER INDICATOR  
 SUBWOOFER PHASE & STEREO/MONO SWITCHES  
 DIMENSIONS (W x L x H): 8-3/4" x 5-3/4" x 1-1/2"

# BASS GENERATORS



## BG300

### BASS GENERATOR

WITH REMOTE SUBWOOFER LEVEL CONTROL

MAXIMUM BASS CONTROL  
 DASH-MOUNT REMOTE CONTROLS SUBSONIC FILTER AND BASS LEVEL  
 ILLUMINATED KNOBS  
 RED "EYES" LEDs DISPLAY BASS RESTORATION ACTIVITY  
 PARAMETRIC BASS CONTROL  
 PFM SUBSONIC FILTER  
 BALANCED INPUTS  
 BASS OUTPUT CONTROL  
 PWM HIGH HEADROOM POWER SUPPLY  
 OUTPUT LEVEL: 10V  
 FREQUENCY RESPONSE: 10Hz - 100kHz  
 THD: 0.003%  
 SIGNAL-TO-NOISE RATIO: >130dB  
 BALANCED INPUT NOISE REJECTION: 60dB  
 DIMENSIONS (W x L x H): 7" x 4-5/8" x 1-5/8"



## BG200

### BASS GENERATOR

WITH REMOTE LEVEL CONTROL

MAXIMUM BASS CONTROL  
 DASH-MOUNT REMOTE CONTROLS SUBSONIC FILTER AND BASS LEVEL  
 LED DISPLAY OF BASS RESTORATION ACTIVITY  
 PARAMETRIC BASS CONTROL  
 PFM SUBSONIC FILTER  
 BALANCED INPUTS  
 BASS OUTPUT CONTROL

PWM HIGH HEADROOM POWER SUPPLY  
 OUTPUT LEVEL: 10V  
 FREQUENCY RESPONSE: 10Hz - 100kHz  
 THD: 0.003%  
 SIGNAL-TO-NOISE RATIO: >130dB  
 BALANCED INPUT NOISE REJECTION: 60dB  
 DIMENSIONS (W x L x H): 5-3/4" x 6-5/8" x 1-1/2"

## SPECIFICATIONS

### EQUALIZERS

BANDS  
 INPUTS  
 SUBWOOFER OUTPUT  
 SUBWOOFER LEVEL CONTROL  
 PREAMP/AMPLIFIED  
 LED POWER METER  
 NIGHT ILLUMINATION

### AVA1210

7  
 RCA  
 YES  
 YES  
 PREAMP  
 NO  
 YES

### EQ1208

4  
 RCA  
 YES  
 YES  
 PREAMP  
 NO  
 YES

### AVA1404

7  
 RCA/SPEAKER  
 YES  
 YES  
 AMPLIFIED  
 YES  
 YES

### AVA1204

7  
 RCA/SPEAKER  
 YES  
 YES  
 PREAMP  
 YES  
 YES

### AVA1202

7  
 RCA/SPEAKER  
 N/A  
 N/A  
 PREAMP  
 YES  
 YES

### AVA1215

5  
 RCA/SPEAKER  
 YES  
 YES  
 PREAMP  
 NO  
 YES



**BX25**  
**2-WAY ELECTRONIC CROSSOVER WITH**  
**REMOTE SUBWOOFER LEVEL CONTROL**

VARIABLE CROSSOVER FREQUENCIES  
 SUBWOOFER: 35Hz-400Hz  
 HIGH PASS : 50Hz-1.5kHz  
 VARIABLE BASS BOOST, 0 - +18dB @ 45Hz  
 SLOPE RATE: 12 DB/OCTAVE  
 SIGNAL-TO-NOISE RATIO: >90dB  
 REMOTE SUBWOOFER LEVEL CONTROL  
 PHASE INVERSION SWITCH FOR SUB OUTPUT  
 GOLD PLATED CONNECTORS  
 LED POWER INDICATOR  
 DIMENSIONS (W x L x H) : 5-3/4" x 6-5/8" x 1-1/2"

**BX15**  
**ELECTRONIC SUBWOOFER CROSSOVER**

SUBWOOFER LOWPASS FREQUENCIES  
 50Hz/90Hz/180Hz  
 CROSSOVER SLOPE: 12 dB/OCTAVE  
 SUBWOOFER BASS BOOST +/- 12dB AT:  
 45Hz/80Hz/120Hz  
 SIGNAL-TO-NOISE RATIO: >100dB  
 CHANNEL SEPARATION: 70dB  
 THD: 0.01%  
 OUTPUT GAIN: +5dB  
 INPUT LEVEL ADJUSTMENTS  
 GOLD PLATED CONNECTORS  
 LED POWER INDICATOR  
 DIMENSIONS (W x L x H) 3-5/8" x 4-7/8" x 7/8"



**AVA1210**  
**7-BAND PREAMP EQUALIZER WITH SUBWOOFER OUTPUT**



**EQ1208**  
**4-BAND PREAMP EQUALIZER WITH SUBWOOFER OUTPUT AND**  
**DUAL-COLOR ILLUMINATION**



**AVA1404**  
**7-BAND AMPLIFIED EQUALIZER WITH LED POWER METER AND**  
**SUBWOOFER OUTPUT**



**AVA1204**  
**7-BAND EQUALIZER WITH LED POWER METER AND SUBWOOFER OUTPUT**



**AVA1202**  
**7-BAND EQUALIZER WITH LED POWER METER**

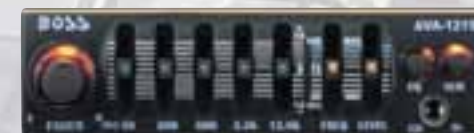

**AVA1215**  
**5-BAND EQUALIZER WITH SUBWOOFER OUTPUT**



**BG100**  
**BASS GENERATOR**  
**WITH REMOTE LEVEL CONTROL**

MAXIMUM BASS CONTROL  
 DASH-MOUNT REMOTE CONTROLS BASS LEVEL  
 LED DISPLAY OF BASS RESTORATION ACTIVITY  
 PARAMETRIC BASS CONTROL  
 PFM SUBSONIC FILTER  
 BALANCED INPUTS  
 BASS OUTPUT CONTROL  
 PWM HIGH HEADROOM POWER SUPPLY  
 OUTPUT LEVEL: 10V  
 FREQUENCY RESPONSE: 10Hz - 100kHz  
 THD: 0.003%  
 SIGNAL-TO-NOISE RATIO: >130dB  
 BALANCED INPUT NOISE REJECTION: 60dB  
 DIMENSIONS (W x L x H): 5-3/4" x 6-5/8" x 1-1/2"

# AMPLIFIED SUBWOOFERS

These low profile, Amplified Subwoofer enclosures are perfect for a system that begs for loud, yet lacks extra space. Durable, thin, and powerful in design, the Bass900 and Bass1500 are the perfect small enclosure solution.

## BASS1500

**10-INCH LOW PROFILE AMPLIFIED SUBWOOFER WITH REMOTE SUBWOOFER LEVEL CONTROL**

10" SLIM WOOFER  
 RCA LOW LEVEL INPUT  
 HIGH LEVEL INPUT  
 GREEN & RED LED POWER STATUS INDICATOR  
 REMOTE LEVEL CONTROL  
 PHASE SELECTOR SWITCH: 0 OR 180°  
 ADJUSTABLE INPUT SENSITIVITY: 0.2V-6V  
 0 TO +12dB VARIABLE BASS BOOST (@45Hz)  
 SUBSONIC FILTER (20-50 Hz)  
 LOW PASS FILTER (20-150 Hz)  
 SOFT DELAY REMOTE TURN-ON  
 THERMAL, SHORT AND OVERLOAD PROTECTION CIRCUITS  
 MAX POWER: 1500 WATTS



## BASS900

**8-INCH LOW PROFILE AMPLIFIED SUBWOOFER WITH REMOTE SUBWOOFER LEVEL CONTROL**

8" SLIM WOOFER  
 RCA LOW LEVEL INPUT  
 HIGH LEVEL INPUT  
 GREEN & RED LED POWER STATUS INDICATOR  
 REMOTE LEVEL CONTROL  
 PHASE SELECTOR SWITCH: 0 OR 180°  
 ADJUSTABLE INPUT SENSITIVITY: 0.2V-6V  
 0 TO +12dB VARIABLE BASS BOOST (@45Hz)  
 SUBSONIC FILTER (20-50 Hz)  
 LOW PASS FILTER (20-150 Hz)  
 SOFT DELAY REMOTE TURN-ON  
 THERMAL, SHORT AND OVERLOAD PROTECTION CIRCUITS  
 MAX POWER: 900 WATTS

## SPECIFICATIONS

### AMPLIFIED SUBWOOFERS

	<b>BASS1500</b>	<b>BASS900</b>	<b>S120.5A</b>
POWER, RMS	900W	600W	1500W
POWER, MAX	1500W	900W	3000W
WOOFER DIAMETER(S)	10"	8"	12"
DIMENSIONS	11-7/8" x 15-1/2" x 3"	9-7/8" x 14" x 3"	20-7/8" x 13-3/8" x 15"
WEIGHT	12.9 LBS.	9.8 LBS.	42 LBS.



THE S120.5A IS A COMPLETE POWERHOUSE with a built-in monoblock Amplifier to run the enclosed high-power 12-inch Subwoofer, plus an additional 1600 Watt 4-channel full range Amp with high pass crossovers to power the rest of the speakers in your vehicle.



**S120.5A  
POWERHOUSE**

3000 WATT HIGH POWERED 4-CHANNEL WITH 12-INCH AMPLIFIED SUBWOOFER SYSTEM WITH REMOTE SUBWOOFER LEVEL CONTROL

BUILT-IN 5-CHANNEL MOSFET POWER AMPLIFIER  
12-INCH SUBWOOFER  
FREQUENCY RESPONSE: 40-200Hz  
IMPEDANCE: 4 OHMS  
SENSITIVITY: 92dB  
RMS POWER: 1500 WATTS

**MAX POWER: 3000 WATTS  
(400W x 4 CHANNELS PLUS 1400W SUBWOOFER CHANNEL)**

**S120.5A SUBWOOFER MONOBLOCK  
AMP CONTROL PANEL DETAIL**



**BOSS**<sup>®</sup>  
AUDIO SYSTEMS

# AMPLIFIED SUBWOOFERS

Boss gives you a quick and easy way to add massive bass to your audio system. The enclosures shown here are custom designed and tuned to the Subwoofers they house. The built-in Amplifier is a perfect match driving the Subwoofers to their maximum without distortion and with plenty of headroom. No guesswork with instant bass response.

## **S12A**

### **1200 WATT 12-INCH AMPLIFIED SUBWOOFER**

WITH REMOTE SUBWOOFER LEVEL CONTROL

BUILT-IN MOSFET POWER AMPLIFIER

12-INCH SUBWOOFER

FREQUENCY RESPONSE: 40-200Hz

IMPEDANCE: 4 OHMS

SENSITIVITY: 92dB

RMS POWER: 600 WATTS

MAX POWER: 1200 WATTS



## **S10A**

### **800 WATT 10-INCH AMPLIFIED SUBWOOFER**

WITH REMOTE SUBWOOFER LEVEL CONTROL

BUILT-IN MOSFET POWER AMPLIFIER

10-INCH SUBWOOFER

FREQUENCY RESPONSE: 40-200Hz

IMPEDANCE: 4 OHMS

SENSITIVITY: 92dB

RMS POWER: 400 WATTS

MAX POWER: 800 WATTS

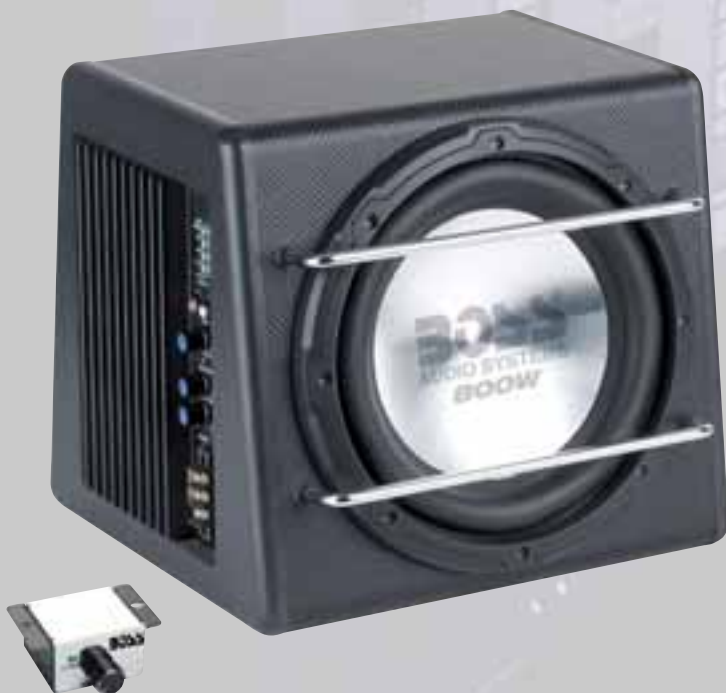

**BUILT-IN AMPLIFIER  
FEATURED IN S12A AND S10A**



**BOSS**<sup>®</sup>  
AUDIO SYSTEMS

### **S120AP**

#### **1400 WATT 12-INCH SUB PACK:**

*12-INCH SUBWOOFER IN ENCLOSURE, MONOBLOCK MOSFET POWER AMPLIFIER AND INSTALLATION KIT WITH REMOTE SUBWOOFER LEVEL CONTROL*

12-INCH SUBWOOFER  
EXTERNAL MONOBLOCK MOSFET  
POWER AMPLIFIER  
REMOTE SUBWOOFER LEVEL CONTROL  
KIT-2 INSTALLATION KIT (SEE PAGE XX  
FOR COMPLETE DESCRIPTION)  
FREQUENCY RESPONSE: 20-200Hz  
IMPEDANCE: 4 OHMS  
SENSITIVITY: 92dB  
RMS POWER: 700 WATTS  
MAX POWER: 1400 WATTS



### **S122AP**

#### **2000 WATT 12-INCH SUB PACK:**

*12-INCH SUBWOOFER IN ENCLOSURE, MONOBLOCK MOSFET POWER AMPLIFIER AND INSTALLATION KIT WITH REMOTE SUBWOOFER LEVEL CONTROL*

12-INCH SUBWOOFER  
EXTERNAL MONOBLOCK MOSFET POWER AMPLIFIER  
REMOTE SUBWOOFER LEVEL CONTROL  
KIT-2 INSTALLATION KIT (SEE PAGE XX FOR  
COMPLETE DESCRIPTION)  
FREQUENCY RESPONSE: 20-200Hz  
IMPEDANCE: 4 OHMS  
SENSITIVITY: 92dB  
RMS POWER: 1000 WATTS  
MAX POWER: 2000 WATTS



### **D125AP**

#### **2000 WATT DUAL 12-INCH SUB PACK:**

*TWO 12-INCH SUBWOOFERS IN ENCLOSURE, MONOBLOCK MOSFET POWER AMPLIFIER AND INSTALLATION KIT WITH REMOTE SUBWOOFER LEVEL CONTROL*

DUAL 12-INCH SUBWOOFERS  
EXTERNAL MONOBLOCK MOSFET  
POWER AMPLIFIER  
REMOTE SUBWOOFER LEVEL CONTROL  
KIT-2 INSTALLATION KIT (SEE PAGE XX FOR  
COMPLETE DESCRIPTION)  
FREQUENCY RESPONSE: 20-200Hz  
IMPEDANCE: 4 OHMS  
SENSITIVITY: 92dB  
RMS POWER: 1000 WATTS  
MAX POWER: 2000 WATTS



# PROFESSIONAL GRADE LOUDSPEAKERS AND TWEETERS

The best 12 volt pro audio technology combined with traditional boss quality...that's what our professional grade compression tweeters, and mid bass drivers are all about. With three different aluminum and magnesium alloy diaphragm bullet tweeters and 3 pressed paper midbass pro quality subs (6", 8", 10" 4 OHM and 8 OHM) you will be the envy of your car club.

**NP8.8**  
8" 8 OHM MID BASS DRIVER

**NP8.4**  
8" 4 OHM MID BASS DRIVER

**NP6.8**  
6.5" 8 OHM MID BASS DRIVER

**NP6.4**  
6.5" 4 OHM MID BASS DRIVER

## NP PRO SPEAKERS FEATURE:

Neodymium magnet structure  
Lighter weight  
Slim mounting depth  
Higher SPL  
Aluminum Bullet Phase Plug  
Custom grill



**CPG10.8**  
10" 8 OHM MID BASS DRIVER

**CPG10.4**  
10" 4 OHM MID BASS DRIVER

**CPG8.8**  
8" 8 OHM MID BASS DRIVER

**CPG8.4**  
8" 4 OHM MID BASS DRIVER

**CPG6.8**  
6.5" 8 OHM MID BASS DRIVER

**CPG6.4**  
6.5" 4 OHM MID BASS DRIVER



## CPG PRO SPEAKERS FEATURE:

Aluminum diecast frame  
High power  
Higher SPL  
Aluminum bullet phase plug  
Custom grill

## SPECIFICATIONS

### LOUDSPEAKERS

	NP8.8/NP8.4	NP6.8/NP6.4	CPG10.8/CPG10.4	CPG8.8/CPG8.4	CPG6.8/CPG6.4	CP8.8	CP6.8
POWER HANDLING, PEAK	600W	450W	900W	550W	400W	550W	400W
FREQUENCY RESPONSE	35Hz-6kHz	100Hz-8kHz	25Hz-3kHz	35Hz-6kHz	100Hz-8kHz	35Hz-6kHz	100Hz-8kHz
SPL 1 WATT/1 METER	94 dB	92 dB	95 dB	94 dB	92 dB	94 dB	92 dB
CONE MATERIAL	PAPER	PAPER	PAPER	PAPER	PAPER	PAPER	PAPER
VOICE COIL	1.5"	1.5"	2"	1.5"	1.5"	1.5"	1.5"
MOUNTING DEPTH	2-3/4"	2-1/2"	4-1/8"	3-1/2"	3"	3-2/3"	3-1/8"

\*TEFLON VOICE COIL FORMER \*\*COPPER CLAD ALUMINUM FLAT WIRE



**CP8.8**  
8" 8 OHM MID  
BASS DRIVER

**CP6.8**  
8" 8 OHM MID  
BASS DRIVER

**CP PRO SPEAKERS  
FEATURE:**

- Aluminum diecast frame
- High power
- Higher SPL
- Dome shaped dust cap



**BP10.8**  
10" 8 OHM MID  
BASS DRIVER

**BP6.8**  
6.5" 8 OHM MID  
BASS DRIVER

**BP10.4**  
10" 4 OHM MID  
BASS DRIVER

**BP6.4**  
6.5" 4 OHM MID  
BASS DRIVER

**BP8.8**  
8" 8 OHM MID  
BASS DRIVER

**BP8.4**  
8" 4 OHM MID  
BASS DRIVER

**BP PRO SPEAKERS  
FEATURE:**

- Stamped metal basket
- Shallow mounting depth
- Aluminum bullet phase plug
- Custom grill

**BP69.4**  
6 x 9" 4 OHM MID BASS  
DRIVER



**BP10.4/BP10.8**  
800W  
25Hz-3kHz  
95 dB  
PAPER  
2-1/2" TIL\* + CCAR\*\*  
3-3/16"

**BP8.4/BP8.8**  
500W  
35Hz-6kHz  
94 dB  
PAPER  
2" TIL\* + CCAR\*\*  
2-13/16"

**BP6.4/BP6.8**  
300W  
130Hz-8.5kHz  
92 dB  
PAPER  
2" TIL\* + CCAR\*\*  
3-1/8"

**BP69.4**  
700W  
40Hz-20kHz  
95 dB  
PAPER  
1-1/2" TIL\* + CCAR\*\*  
3-1/2"

**BOSS**<sup>®</sup>  
AUDIO SYSTEMS

# PROFESSIONAL GRADE LOUDSPEAKERS AND TWEETERS



## PP PRO SPEAKERS FEATURE:

Stamped metal basket  
Domed shaped dust cap



**PP12.8**  
12" 8 OHM MID BASS DRIVER

**PP10.8**  
10" 8 OHM MID BASS DRIVER

**PP10.4**  
10" 4 OHM MID BASS DRIVER

**PP8.8**  
8" 8 OHM MID BASS DRIVER

**PP8.4**  
8" 4 OHM MID BASS DRIVER

**PP6.8**  
6.5" 8 OHM MID BASS DRIVER

**PP6.4**  
6.5" 4 OHM MID BASS DRIVER

**SB8.8**  
8" 8 OHM MID BASS DRIVER

**SB6.8**  
6.5" 8 OHM MID BASS DRIVER

**SB8.4**  
8" 4 OHM MID BASS DRIVER

**SB6.4**  
6.5" 4 OHM MID BASS DRIVER



## SB PRO SPEAKERS FEATURE:

Sealed stamped metal basket for  
midrange enhancement  
Domed shaped dust cap

## SPECIFICATIONS

### LOUDSPEAKERS

	PP12.8	PP10.8/PP10.4	PP8.8/PP8.4	PP6.8/PP6.4	SB8.8/SB8.4	SB6.8/SB6.4
POWER HANDLING, PEAK	800W	700W	450W	275W	450W	275W
FREQUENCY RESPONSE	20Hz-2kHz	25Hz-3kHz	35Hz-6kHz	100Hz-8kHz	35Hz-6kHz	100Hz-8kHz
SPL 1 WATT/1 METER	97 dB	95 dB	94 dB	92 dB	94 dB	92 dB
CONE MATERIAL	PAPER	PAPER	PAPER	PAPER	PAPER	PAPER
VOICE COIL	2"	2"	1-1/2"	1-1/2"	1-1/2"	1-1/2"
MOUNTING DEPTH	4-7/8"	3-7/8"	3-1/4"	2-3/4"	3"	2-3/4"

\*TEFLON VOICE COIL FORMER \*\*COPPER CLAD ALUMINUM FLAT WIRE



**BPT85**  
SUPER COMPRESSION TWEETER  
SOLD INDIVIDUALLY



**BPT75**  
SUPER COMPRESSION TWEETER  
SOLD IN PAIRS



**BPT80**  
SUPER COMPRESSION TWEETER  
SOLD INDIVIDUALLY



**BPT70**  
SUPER COMPRESSION TWEETER  
SOLD IN PAIRS



**BPT60**  
SUPER COMPRESSION TWEETER  
SOLD IN PAIRS

**TWEETERS**

POWER HANDLING  
MAGNET MATERIAL  
IMPEDANCE  
FREQUENCY RESPONSE  
SPL 1 WATT/1 METER  
MOUNTING DEPTH

**BPT85/BPT80**

350W  
FERRITE  
4 OHM  
3-25KHZ  
105 DB  
FLUSH

**BPT75/BPT70**

250W  
NEODYMIUM  
4 OHM  
3.5-25KHZ  
108 DB  
FLUSH

**BPT60**

250W  
FERRITE  
4 OHM  
5.2-25KHZ  
107 DB  
FLUSH

**BOSS<sup>®</sup>**  
AUDIO SYSTEMS

# TWEETERS

## DOME TWEETERS



**TW25**  
1" SILK DOME TWEETER



**TW20**  
MICRO-DOME CHROME  
TWEETER



**TW19**  
MICRO-DOME CHROME  
TWEETER



**TW18**  
MICRO-DOME TWEETER



**TW17**  
MICRO-DOME TWEETER



**TW12**  
POLY-DOME TWEETER



**TW15**  
MICRO-DOME TWEETER

## SPECIFICATIONS

### DOME TWEETERS

	<b>TW25</b>	<b>TW20</b>	<b>TW19</b>	<b>TW18</b>	<b>TW17</b>	<b>TW15</b>	<b>TW12</b>
POWER HANDLING	250W	250W	250W	200W	200W	250W	200W
MAGNET MATERIAL	NEODYMIUM	STRONTIUM	STRONTIUM	STRONTIUM	STRONTIUM	NEODYMIUM	STRONTIUM
IMPEDANCE	4 OHM	4 OHM	4 OHM	4 OHM	4 OHM	4 OHM	4 OHM
FREQUENCY RESPONSE	2-20kHz	5-20kHz	2.5-21kHz	5-20kHz	5-20kHz	2.5-21kHz	5-20kHz
SPL 1 WATT/1 METER	93 dB	102 dB	93 dB	102 dB	102 dB	93 dB	94 dB
TYPE	1" SILK DOME	MICRO DOME	SUPER POLYMER	MICRO DOME	MICRO DOME	SUPER POLYMER	POLY DOME
MOUNTING	S/F/A	S/A/SW	S/A/SW	S/A/SW	S/A	S/F/A	S/F
MOUNTING KITS	3	3	3	3	2	3	2





**TW50**  
**5" BULLET TWEETER**  
SOLD INDIVIDUALLY

**BULLET TWEETERS**



**TW35**  
**3" BULLET TWEETER**  
SOLD IN PAIRS



**TW30**  
**3" BULLET TWEETER**  
SOLD IN PAIRS

**BULLET TWEETERS**

POWER HANDLING  
MAGNET MATERIAL  
IMPEDANCE  
FREQUENCY RESPONSE  
SPL 1 WATT/1 METER  
MOUNTING KIT

**TW50**  
500W  
STRONTIUM  
4-8 OHM  
2-25kHz  
107 dB  
FLUSH MOUNT

**TW35**  
250W  
STRONTIUM  
4 OHM  
5-20kHz  
102 dB  
SURFACE MOUNT

**TW30**  
250W  
STRONTIUM  
4 OHM  
2.5-21kHz  
93 dB  
FLUSH MOUNT

**BOSS**<sup>®</sup>  
**AUDIO SYSTEMS**

# BOSS VISION

There's a reason our slogan is "Entertain Yourself" when it comes to BOSS Audio products. You could change that slogan to "Entertain Others" when it comes to our BOSS Vision mobile video line up. Making trips more enjoyable and go much faster is what happens when you have one of our mobile video entertainment systems in your car. BOSS Vision is recognized as a leader in technology, development and production of mobile video. Products include Headrest and Overhead Monitors with and without built-in DVD players. All products are 100% quality tested to maintain BOSS's reputation for superior reliability. All BOSS Mobile Video models offer an extended warranty from one year to three years if installed by the Dealer. A full line of video accessories is also available.

## **BV12.1BGT**

**12.1" FLIP-DOWN TFT MONITOR WITH BUILT-IN DVD PLAYER WITH BLACK, GREY AND TAN HOUSING/MONITOR OPTIONS INCLUDED**

### **FEATURING:**

- BUILT-IN INFRARED TRANSMITTER
- FM MODULATOR
- USB PORT
- SD/MMC MEMORY CARD PORT

### **INTERCHANGEABLE COLORS:**

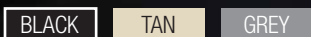

## **VIDEO MONITORS AND DVD COMBO PLAYERS**

### **INTERCHANGEABLE HOUSING COLOR**



## **BV11.2BGT**

**11.2" WIDESCREEN FLIP-DOWN TFT MONITOR WITH BUILT-IN DVD PLAYER WITH BLACK, GREY AND TAN HOUSING/MONITOR OPTIONS INCLUDED**

### **FEATURING:**

- BUILT-IN INFRARED TRANSMITTER
- FM MODULATOR
- USB PORT
- SD/MMC MEMORY CARD PORT

### **INTERCHANGEABLE COLORS:**

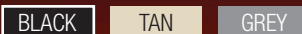



**BV10.1BGT**  
**10.1" WIDESCREEN FLIP-DOWN TFT MONITOR** WITH BUILT-IN DVD PLAYER WITH BLACK, GREY AND TAN HOUSING/MONITOR OPTIONS INCLUDED

- FEATURING:**
- BUILT-IN INFRARED TRANSMITTER
  - FM MODULATOR
  - USB PORT
  - SD/MMC MEMORY CARD PORT

**INTERCHANGEABLE COLORS:**

BLACK TAN GREY



**DVD/MONITOR COMBOS ON THESE PAGES FEATURE:**

**MONITOR**

- TFT active matrix display
- Resolution: 1152 x 234 pixels
- Brightness: 500 NITS
- Wide-angle, off-axis visibility
- Swivel bracket permits 30° left/right rotation (Except BV12.1 BGT)
- Front controls
- NTSC/PAL compatible
- Audio/video input connections
- Built-in dome lights
- Slim-line single unit design
- Wireless remote control



**BV9BGT**  
**9" WIDESCREEN FLIP-DOWN TFT MONITOR** WITH BUILT-IN DVD PLAYER WITH BLACK, GREY AND TAN HOUSING/MONITOR OPTIONS INCLUDED

- FEATURING:**
- BUILT-IN INFRARED TRANSMITTER
  - FM MODULATOR
  - USB PORT
  - SD/MMC MEMORY CARD PORT

**INTERCHANGEABLE COLORS:**

BLACK TAN GREY



**DVD PLAYER**

- DVD, DVD-R, CD, VCD, MP3 and MP4 compatible
- USB port
- SD/MMC Card port
- Anti-skip mechanism
- Last position Memory
- Infrared audio transmitter
- Built-in FM Modulator



# VIDEO MONITORS AND DVD COMBO PLAYERS

## **BV10.2AI**

**10.2" WIDESCREEN FLIP-DOWN TFT MONITOR** WITH BUILT-IN DVD PLAYER AND BUILT-IN iPod® AND IPHONE DOCKING. INCLUDES DVD PLAYER WITH BUILT-IN INFRARED TRANSMITTER. BUILT-IN FM MODULATOR. TWO HEADPHONES INCLUDED



iPod® AND iPhone® DOCKING



## **BV10.4BA**

**10.4" FLIP-DOWN TFT MONITOR** WITH BUILT-IN DVD PLAYER WITH BUILT-IN INFRARED TRANSMITTER. HOUSING COLOR: BLACK



## **DVD/MONITOR COMBOS ON THIS PAGE FEATURE:**

### **MONITOR**

- TFT active matrix display
- Resolution: 1152 x 234 pixels
- Brightness: 500 NITS
- Wide-angle, off-axis visibility
- Swivel bracket permits 30° left/right rotation
- Front controls
- NTSC/PAL compatible
- Audio/video input connections
- Built-in dome lights
- Slim-line single unit design
- Wireless remote control

### **DVD PLAYER**

- DVD, DVD-R, CD, VCD, MP3 and MP4 compatible
- Anti-skip mechanism
- Last position Memory
- Infrared audio transmitter



## **BV9.2BA**

**9.2" WIDESCREEN FLIP-DOWN TFT MONITOR** WITH BUILT-IN DVD PLAYER WITH BUILT-IN INFRARED TRANSMITTER. HOUSING COLOR: BLACK



**BOSS®**  
AUDIO SYSTEMS

# FLIP-DOWN MONITORS



## **BV9BA**

**9" WIDESCREEN FLIP-DOWN TFT MONITOR** WITH BUILT-IN DVD PLAYER WITH BUILT-IN INFRARED TRANSMITTER AND FM MODULATOR. HOUSING COLOR: BLACK



## **FLIP-DOWN MONITORS ON THIS PAGE FEATURE:**

### **MONITOR**

- TFT active matrix display
- Resolution: 1152 x 234 pixels
- Brightness: 500 NITS
- Wide-angle, off-axis visibility
- Swivel bracket permits 30° left/right rotation
- Front controls
- NTSC/PAL compatible
- Audio/video input connections
- Built-in dome lights
- Slim-line single unit design
- Wireless remote control

## **BV8.5BA**

**8.5" WIDESCREEN FLIP-DOWN TFT MONITOR** WITH BUILT-IN DVD PLAYER WITH BUILT-IN INFRARED TRANSMITTER AND FM MODULATOR. HOUSING COLOR: BLACK



### **DVD PLAYER**

- DVD, DVD-R, CD, VCD, MP3 and MP4 compatible
- Anti-skip mechanism
- Last position Memory
- Infrared audio transmitter
- FM Modulator

# FLIP-DOWN MONITORS

## **BV12.1F**

**12.1" FLIP-DOWN TFT MONITOR** WITH BLACK, GREY AND TAN HOUSING/MONITOR OPTIONS INCLUDED WITH BUILT-IN INFRARED TRANSMITTER

### **INTERCHANGEABLE COLORS:**

BLACK TAN GREY



## **INTERCHANGEABLE HOUSING COLOR**

## **BV11.2F**

**11.2" WIDESCREEN FLIP-DOWN TFT MONITOR** WITH BLACK, GREY AND TAN HOUSING/MONITOR OPTIONS INCLUDED WITH BUILT-IN INFRARED TRANSMITTER

### **INTERCHANGEABLE COLORS:**

BLACK TAN GREY



## **FLIP-DOWN MONITORS ON THIS PAGE FEATURE:**

- TFT active matrix display
- Resolution: 1152 x 234 pixels
- Brightness: 500 NITS
- Wide-angle, off-axis visibility
- Swivel bracket permits 30° left/right rotation (BV11.2F only)
- Front controls
- NTSC/PAL compatible
- Audio/video input connections
- Built-in dome lights
- Slim-line single unit design
- Wireless remote control

**BV10.4F**  
**10.4" FLIP-DOWN TFT MONITOR**  
 WITH BUILT-IN INFRARED TRANSMITTER.  
 HOUSING COLOR: BLACK



**BV10.4FB**  
**10.4" FLIP-DOWN TFT MONITOR**  
 WITH BUILT-IN INFRARED TRANSMITTER.  
 HOUSING COLOR: BLACK



**BV9.2FB**  
**9.2" WIDESCREEN FLIP-DOWN TFT MONITOR**  
 WITH BUILT-IN INFRARED TRANSMITTER.  
 HOUSING COLOR: BLACK



**BV9F**  
**9" WIDESCREEN FLIP-DOWN TFT MONITOR**  
 WITH BUILT-IN INFRARED TRANSMITTER.  
 HOUSING COLOR: BLACK

**FLIP-DOWN MONITORS ON THIS PAGE FEATURE:**

- TFT active matrix display
- Resolution: 1152 x 234 pixels
- Brightness: 500 NITS
- Wide-angle, off-axis visibility
- Swivel bracket permits 30° left/right rotation
- Front controls
- NTSC/PAL compatible
- Audio/video input connections
- Built-in dome lights
- Slim-line single unit design
- Wireless remote control

# HEADREST MONITORS WITH DVD

## HIR9A

UNIVERSAL HEADREST WITH PRE-INSTALLED 9" WIDESCREEN TFT VIDEO MONITOR WITH BUILT-IN DVD PLAYER. FEATURING FM MODULATOR, USB PORT AND SD/MMC MEMORY CARD PORT. SOLD INDIVIDUALLY



MONITOR SWIVELS ON BOTH HIR9A AND HIR9M



HIR9A INCLUDES BUILT-IN DVD PLAYER

## HIR9M

UNIVERSAL HEADREST WITH PRE-INSTALLED 9" WIDESCREEN TFT VIDEO MONITOR. SOLD INDIVIDUALLY



## HIR8A

UNIVERSAL HEADREST WITH PRE-INSTALLED 8" WIDESCREEN TFT VIDEO MONITOR WITH BUILT-IN DVD PLAYER. FEATURING FM MODULATOR, USB PORT AND SD/MMC MEMORY CARD PORT. SOLD INDIVIDUALLY



BUILT-IN DVD PLAYER

## HIR8M

UNIVERSAL HEADREST WITH PRE-INSTALLED 8" WIDESCREEN TFT VIDEO MONITOR. SOLD INDIVIDUALLY



### HEADREST MODELS ON PAGES 102-103 FEATURE:

- Leather upholstery
- Widescreen TFT active matrix display
- Resolution: 1152 x 234 pixels
- Brightness: 450 NITS
- Wide angle, off-axis visibility
- Front panel controls
- On-screen menu system
- Audio/video input controls
- NTSC/PAL compatible
- Built-in dual channel infrared (IR) audio transmitter
- Wireless remote control





### **HIR7BGTM**

**UNIVERSAL HEADREST** WITH PRE-INSTALLED 7" WIDESCREEN TFT VIDEO MONITOR. INCLUDES BLACK, GREY AND TAN INTERCHANGEABLE PILLOW COVERS. SOLD INDIVIDUALLY

**INTERCHANGEABLE PILLOW COVER COLORS:**

- BLACK
- TAN
- GREY



**BUILT-IN DVD PLAYER**

### **HIR7BGTA**

**UNIVERSAL HEADREST** WITH PRE-INSTALLED 7" WIDESCREEN TFT VIDEO MONITOR WITH BUILT-IN DVD PLAYER. INCLUDES BLACK, GREY AND TAN INTERCHANGEABLE PILLOW COVERS. FEATURING USB PORT AND SD/MMC MEMORY CARD PORT. SOLD INDIVIDUALLY

**INTERCHANGEABLE PILLOW COVER COLORS:**

- BLACK
- TAN
- GREY



**BUILT-IN DVD PLAYER**

### **HIR7A**

**UNIVERSAL HEADREST** WITH PRE-INSTALLED 7" WIDESCREEN TFT VIDEO MONITOR WITH BUILT-IN DVD PLAYER. FEATURING USB PORT AND SD/MMC MEMORY CARD PORT. SOLD INDIVIDUALLY



### **HIR7M**

**UNIVERSAL HEADREST** WITH PRE-INSTALLED 7" WIDESCREEN TFT VIDEO MONITOR. SOLD INDIVIDUALLY

# **BOSS<sup>®</sup>**

**AUDIO SYSTEMS**

# HEADREST MONITORS

## HIR9.2B

BLACK COLOR

## HIR9.2G

GREY COLOR

## HIR9.2T

TAN COLOR

UNIVERSAL HEADREST WITH PRE-INSTALLED 9.2" TFT VIDEO MONITOR SOLD INDIVIDUALLY

### AVAILABLE COLORS:

BLACK

TAN

GREY



### HIR SERIES HEADREST MONITORS FEATURE:

- Leather upholstery
- Widescreen TFT active matrix display
- Resolution: 1152 x 234 pixels
- Brightness: 450 NITS
- Wide angle, off-axis visibility
- Front panel controls
- LED backlight
- On-screen menu system
- Audio/video input controls
- NTSC/PAL compatible
- Built-in dual channel infrared (IR) audio transmitter
- Wireless remote control



## HIR7B

BLACK COLOR

## HIR7G

GREY COLOR

## HIR7T

TAN COLOR

UNIVERSAL HEADREST WITH PRE-INSTALLED 7" TFT VIDEO MONITOR SOLD INDIVIDUALLY

### AVAILABLE COLORS:

BLACK

TAN

GREY

## BV7HIR

7" HEADREST WIDESCREEN TFT VIDEO MONITOR WITH BUILT-IN DUAL-CHANNEL INFRARED AUDIO TRANSMITTER

## BV7HR

7" HEADREST WIDESCREEN TFT VIDEO MONITOR



## BV7H

7" HEADREST WIDESCREEN TFT VIDEO MONITOR



### BV7HIR/BV7HR/BV7H HEADREST MONITORS FEATURE:

- 7" Widescreen TFT active matrix display
- Resolution: 1152 x 234 pixels
- Brightness: 450 NITS
- NTSC/PAL compatible
- Wide angle, off-axis visibility
- Front panel controls
- LED backlight
- On-screen menu system

- Left/right image function (BV7HIR only)
- Up/down image function (BV7HIR only)
- Audio/video input controls
- Pedestal stand included
- Includes sun visor housing and headrest shroud (BV7HR only)
- Wireless remote control

**BOSS**<sup>®</sup>  
AUDIO SYSTEMS

# VIDEO ACCESSORIES



**HP-30**  
**DUAL-CHANNEL WIRELESS HEADPHONES**  
 FOR USE WITH BOSS HSIR AND BOSS MONITORS WITH IR AUDIO TRANSMISSION



**HP-10**  
**ADDITIONAL WIRELESS HEADPHONES**  
 FOR USE WITH BOSS HSIR AND BOSS MONITORS WITH IR AUDIO TRANSMISSION

**HS-IR**  
**TWO WIRELESS HEADPHONES WITH INFRARED TRANSMITTER**



**BV4.3RM**  
**REAR VIEW MIRROR WITH BUILT-IN 4.3" MONITOR WITH REAR VIEW CAMERA.**

- FACTORY REPLACEMENT BRACKET
- OSD (ON SCREEN DISPLAY)
- NTSC/PAL COMPATIBLE
- 2 VIDEO INPUTS
- 4.3" HIGH RESOLUTION DIGITAL COLOR MONITOR BUILT INTO THE MIRROR
- REMOTE CONTROL



**BV-AM5**  
**ONE IN/FOUR OUT VIDEO SIGNAL AMPLIFIER**  
 AMPLIFIES VIDEO SIGNAL TO MAINTAIN PICTURE QUALITY IN MULTI-MONITOR SYSTEMS



**BV-AM7**  
**ONE IN/SEVEN OUT VIDEO SIGNAL AMPLIFIER**  
 AMPLIFIES VIDEO SIGNAL TO MAINTAIN PICTURE QUALITY IN MULTI-MONITOR SYSTEMS



**DTV20**  
**HIGH DEFINITION DIGITAL TELEVISION RECEIVER**  
 RECEIVES DTV CHANNELS AND SUBCHANNELS, AND DISPLAYS PROGRAM GUIDES. CLOSED CAPTION (CC) AND V-CHIP COMPATIBLE. AUX A/V INPUT, NTSC OUTPUT. INCLUDES DIGITAL ANTENNA, POWER CORD AND WIRELESS REMOTE WITH REMOTE INFRARED EYE.



**ANT-12**  
**FILM TV ANTENNA SYSTEM**



**WFM**  
**WIRELESS FM MODULATOR**  
 ALLOWS YOU TO PLAY AUDIO FROM AN AUXILIARY SOURCE (E.G., A DVD PLAYER) THROUGH YOUR EXISTING MOBILE AUDIO SYSTEM USING A SELECTED FREQUENCY ON THE FM TUNER SECTION OF YOUR HEAD UNIT.



**CAM20**  
**MINI REAR VIEW CAMERA**  
 SWIVEL BASE PERMITS EASY ADJUSTMENT OF VIEWING ANGLE

**FM-MOD**  
**FM MODULATOR**

ALLOWS YOU TO PLAY AUDIO FROM AN AUXILIARY SOURCE (E.G., A DVD PLAYER) THROUGH YOUR EXISTING MOBILE AUDIO SYSTEM USING A SELECTED FREQUENCY ON THE FM TUNER SECTION OF YOUR HEAD UNIT.



**CAM10**  
**MINI REAR VIEW CAMERA**  
 NTSC OUTPUT  
 COLOR CMOS IMAGE SENSOR  
 250,000 PIXELS  
 MICROPHONE



# MARINE RECEIVERS, AMPLIFIERS AND LOUDSPEAKERS

When you're out having fun on your boat you don't have time to worry about harsh conditions in the marine environment. Boss marine head units have coated circuit boards to seal out moisture. High-tech waterproof materials and special UV-protection coatings for plastic surfaces provide resistance to corrosion from salt water and chlorine. Switches and CD compartments are sealed to keep water out. We offer a variety of "combo kits" with complete systems that are popular with consumers and help with your retail presentation.



## MARINE DVD/CD RECEIVERS

### MR2080W

**MARINE MP3/CD RECEIVER**  
WITH WIRED REMOTE CONTROL

- 1-1/2-DIN mounting
- Illuminated control buttons
- PLL synthesized tuner
- Switchable USA/Europe radio frequencies
- RDS (Radio Data System)
- 30 Station presets
- Quartz digital clock
- MP3/CD-R/CDRW compatible
- ID3-Tag compatible
- CD mute function / Track repeat / Intro scan
- 1 Bit D/A converter / 8X oversampling
- ESP (anti-skip mechanism)
- Front panel auxiliary input

- Compatible with audio output of iPod® and other MP3 players
- Preset EQ response curves
- Separate bass and treble
- Balance and fader controls
- Dual (front and rear) RCA outputs
- Loudness
- Stereo mono & local/distance switches
- Subwoofer output
- PCB with conformal coating
- Front panel UV coating
- Wired remote control
- Output power: 80W x 4 channels**

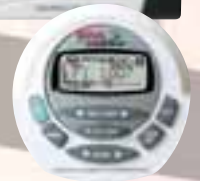

### DROP-DOWN FULL DETACHABLE FRONT PANEL



### MR3.6V

**MARINE IN-DASH DVD/MP3/CD AM/FM RECEIVER**  
WITH 3.6" WIDESCREEN TFT MONITOR WITH USB AND SD  
MEMORY CARD PORTS AND FRONT PANEL AUX INPUT



- Single-DIN mounting
- WMA/MP4/MP3/DVD/SVCD/VCD/CDR/CDRW & SDVD compatible
- USB and SD Memory Card ports
- Resolution: 1440 x 234 pixels
- Brightness: 600 NITS
- On-screen display

- NTSC/PAL compatible monitor
- PLL synthesized AM/FM tuner
- 24 station presets
- RDS (Radio Data System)
- Switchable USA/Europe radio frequencies
- Separate bass and treble
- Balance and fader controls

- Compatible with audio output of iPod® and other MP3 players
- Mute function
- Intro scan
- Last position memory
- 1-Bit D/A converter
- 8X oversampling
- ESP (anti-skip mechanism)

- Subwoofer output (BassMax)
- Dual (front and rear) RCA outputs
- PCB with conformal coating
- Front panel UV coating
- Wireless remote control
- Output power: 80w x 4 channels**

**FULL DETACHABLE SLIDE-DOWN FRONT PANEL**



**MR1640W**

**MARINE MP3/CD RECEIVER WITH WEATHER BAND RECEPTION WITH WIRED REMOTE CONTROL**



**FULL DETACHABLE SLIDE-DOWN FRONT PANEL**



**MR1620W**

**MARINE MP3/CD RECEIVER WITH WIRED REMOTE CONTROL. WHITE COLOR**

**MR1620S**

**MARINE MP3/CD RECEIVER WITH WIRED REMOTE CONTROL. SILVER COLOR**

**MR1640W, MR1620W, MR1620S, MR1600W AND MR1600S FEATURES:**

- ISO-DIN mounting
- Full detachable front panel
- Illuminated control buttons
- PLL synthesized tuner
- Switchable USA/Europe radio frequencies
- RDS (Radio Data System)
- 30 Station presets
- Quartz digital clock
- MP3/CD-R/CDRW compatible (except MR1600W and MR1600S)
- ID3-Tag compatible (except MR1600W and MR1600S)
- CD mute function / Track repeat / Intro scan
- 1 Bit D/A converter / 8X oversampling
- ESP (anti-skip mechanism)
- Front panel auxiliary input
- Compatible with audio output of iPod® and other MP3 players
- Preset EQ response curves
- Separate bass and treble
- Balance and fader controls
- Dual (front and rear) RCA outputs
- Subwoofer output
- Loudness
- Stereo mono & local/distance switches
- PCB with conformal coating
- Front panel UV coating
- Wired remote control

**Output power: 60W x 4 channels**



**WHITE**



**SILVER**



**FULL DETACHABLE SLIDE-DOWN FRONT PANEL**



**WHITE**



**SILVER**



**MR1600W**

**MARINE CD RECEIVER WITH WIRED REMOTE CONTROL. WHITE COLOR**

**MR1600S**

**MARINE CD RECEIVER WITH WIRED REMOTE CONTROL. SILVER COLOR**



**MREX25**

**25 FT. EXTENSION CABLE**

SOLD SEPARATELY

FOR MR2080/MR1640/MR1620/MR1600 REMOTE CONTROL. (REMOTE CONTROL SOLD SEPARATELY)

**BOSS®**  
**AUDIO SYSTEMS**

*iPod is a registered trademark of Apple, Inc., in the U.S. and other countries.*

# MARINE CD RECEIVERS WITH iPod®

The iPod® has revolutionized the way we listen to music on dry land. Now together with BOSS Marine, the iPod® has conquered the high seas. Boss Audio introduces our amazing iPod® Docking System to the Marine division. You plug your iPod® into the MR1560DI, replace the weatherized face plate, and access your music via your head unit. Your iPod® remains safely protected from the marine environment and protected from theft or being misplaced. Top that off with touch button interface and you will be the envy of the harbor.

## FULL DETACHABLE FRONT PANEL



Insert iPod® into head unit and replace head plate. This provides FULL iPod® CONTROL from front panel.

### MR1560DI

**MARINE MP3-COMPATIBLE DIGITAL MEDIA RECEIVER WITH BUILT-IN iPod® DOCKING STATION WITH USB AND SD MEMORY CARD PORTS AND FRONT PANEL AUX INPUT**



### MR1560DI FEATURES:

Built-in iPod Docking Station with iPod® connector (compatible with various iPod® models)  
USB and SD Memory Card ports

## FULL DETACHABLE FRONT PANEL



### MR1520UA

**MARINE MP3-COMPATIBLE IN-DASH CD RECEIVER WITH USB AND SD MEMORY CARD PORTS AND FRONT PANEL AUX INPUT**



## FULL DETACHABLE FRONT PANEL



### MR1525UI

**MARINE MP3-COMPATIBLE IN-DASH CD RECEIVER WITH FULL iPod® CONTROL WITH USB AND SD MEMORY CARD PORTS AND FRONT PANEL AUX INPUT**



### IPC40

**CABLE FOR iPod® INTEGRATION FOR MR1525UI**

## MR1560DI, MR1525UI AND MR1520UA FEATURES:

Single-DIN mounting

Full iPod® control: View playlist, artist, album, song search on the display (MR1560DI and MR1525UI only) [Note: requires IPC40 Integration Cable, sold separately]

5 Volt preAmp output

Oversized, active black mask display

Illuminated control buttons

PLL synthesized tuner with 30 station presets

Switchable USA/Europe/Asia radio frequencies

Front panel auxiliary input

Compatible with audio output of iPod® and other MP3 players

Quartz digital clock • ID3-tag display

Preset EQ response curves / Loudness / Separate bass and treble

Loudness/Balance and fader controls

Dual (front and rear) RCA outputs

RDS (Radio Data System) [MR1560DI and MR1525UI only]

Stereo/mono & local/distance switches

PC board with conformal coating

Front panel UV coating

Wireless remote control

**Output power: 80W x 4 channels**



WHITE



**MR1470UW**

**MARINE MP3-COMPATIBLE IN-DASH CD RECEIVER** WITH USB AND SD MEMORY CARD PORTS AND FRONT PANEL AUX INPUT. WHITE COLOR

**MR1470US**

**MARINE MP3-COMPATIBLE IN-DASH CD RECEIVER** WITH USB AND SD MEMORY CARD PORTS AND FRONT PANEL AUX INPUT. SILVER COLOR



SILVER

**USB AND FRONT AUX INPUT WITH RUBBER COVER**



WHITE



**MR1470UW, MR1470US, MR1465W AND MR1465S FEATURES:**

- Single-DIN mounting • Full detachable front panel
- 5 volt preamp output • Active black mask display
- PLL synthesized tuner with 24 station presets
- Switchable USA/Europe radio frequencies
- Front panel auxiliary input
- Compatible with audio output of iPod® and other MP3 players
- Quartz digital clock
- CD mute function • Track repeat • Intro scan
- 1 Bit d/A converter • 8X oversampling
- ESP (anti-skip mechanism)
- MP3/CD-R/CD-RW compatible
- ID3-Tag display
- Preset EQ response curves • Separate bass and treble
- Loudness • Balance and fader controls
- Local/distance switches
- PC board with conformal coating
- Front panel UV coating
- Wireless remote control
- Output power: 60W x 4 channels**



SILVER

**MR1465W**  
**MARINE MP3-COMPATIBLE IN-DASH CD RECEIVER** WITH FRONT PANEL AUX INPUT. WHITE COLOR

**MR1465S**  
**MARINE MP3-COMPATIBLE IN-DASH CD RECEIVER** WITH FRONT PANEL AUX INPUT. SILVER COLOR

**RECOMMENDED ACCESSORIES**  
**MRC5, MRH7. SEE PAGE 118**



*iPod is a registered trademark of Apple, Inc., in the U.S. and other countries.*

# MARINE CD RECEIVERS AND RECEIVER PACKAGES



See page 109 for details about  
MR1450UW MP3-compatible receiver

## **MCK1470.6** 240 WATT MARINE CD/MP3 RECEIVER/SPEAKER PACKAGE SYSTEM

**Systems includes:**  
**MR1470UW**  
MARINE /MP3 CD AM/FM RECEIVER WITH USB AND SD  
MEMORY CARD PORTS. PLUS ONE PAIR OF 6.5" 2-WAY MARINE  
SPEAKERS (MR60W)

**Also included:**  
**MRC5** (UNIVERSAL MARINE RADIO COVER). SEE PG. 118  
**MRANT10** (MARINE DIPOLE ANTENNA). SEE PG. 118



See page 109 for details about  
MR1425W MP3-compatible receiver

## **MCK1465.6** 240 WATT MARINE CD/MP3 RECEIVER/SPEAKER PACKAGE SYSTEM

**Systems includes:**  
**MR1465W**  
MARINE /MP3 CD AM/FM RECEIVER WITH FRONT AUXILIARY  
INPUT. PLUS ONE PAIR OF 6.5" 2-WAY MARINE SPEAKERS  
(MR60W)

**Also included:**  
**MRC5** (UNIVERSAL MARINE RADIO COVER). SEE PG. 118  
**MRANT10** (MARINE DIPOLE ANTENNA). SEE PG. 118



**MR1420W, MR1420S, MR1400W AND MR1400S FEATURE:**

- Single-DIN mounting
- Full detachable front panel
- 5 Volt preAmp output
- Active black mask display
- PLL synthesized tuner with 24 station presets
- Switchable USA/Europe radio frequencies
- Front panel auxiliary input
- Compatible with audio output of iPod® and other MP3 players
- Quartz digital clock
- CD mute function / Track repeat / Intro scan
- 1 Bit D/A converter / 8X oversampling
- ESP (anti-skip mechanism)
- MP3/CD-R/CD-RW compatible (MR1400W and MR1400S not MP3-compatible)
- ID3-Tag display (except MR1400W and MR1400S)
- Preset EQ response curves / Separate bass and treble
- Loudness / Balance and fader controls
- Dual (front and rear) RCA outputs
- Local/distance switches
- PC board with conformal coating
- Front panel UV coating

**Output power: 60W x 4 channels**

**FULL DETACHABLE FRONT PANEL**



**WHITE**



**SILVER**



**MR1420W**  
MARINE MP3/CD RECEIVER  
WITH FRONT PANEL AUX INPUT  
WHITE COLOR

**MR1420S**  
MARINE MP3/CD RECEIVER  
WITH FRONT PANEL AUX INPUT  
SILVER COLOR

**RECOMMENDED ACCESSORIES**  
MRC5, MRH7. SEE PAGE 118

**FULL DETACHABLE FRONT PANEL**

**MR1400W**  
MARINE CD RECEIVER WITH  
FRONT PANEL AUX INPUT  
WHITE COLOR

**MR1400S**  
MARINE CD RECEIVER WITH  
FRONT PANEL AUX INPUT  
SILVER COLOR



**WHITE**



**SILVER**



**MR1315WUA AND MR1315BUA FEATURE:**

- Single-DIN mounting
- Active black mask display
- Illuminated control buttons
- PLL synthesized tuner with 30 station presets
- USB port • SD memory card port
- Front panel AUX input
- Compatible with audio output of iPod® and other MP3 players
- ID3-Tag display
- Quartz digital clock • Separate bass and treble
- Balance and fader controls
- RCA outputs • Loudness
- Stereo/mono & local/distance switches
- Wireless remote control

**Output power: 60W x 4 channels**



**WHITE**



**BLACK**

**MR1315WUA**  
**FULL iPod® CONTROL**  
MP3-COMPATIBLE DIGITAL MEDIA RECEIVER WITH USB AND  
SD MEMORY CARD PORTS AND FRONT PANEL AUX INPUT

**MR1315BUA**  
**FULL iPod® CONTROL**  
MP3-COMPATIBLE DIGITAL MEDIA RECEIVER WITH USB AND  
SD MEMORY CARD PORTS AND FRONT PANEL AUX INPUT

*iPod is a registered trademark of Apple, Inc., in the U.S. and other countries.*

# MARINE AMPLIFIERS AND LOUDSPEAKERS

All MR Series Amplifiers feature a unique rubber door which tightly seals all control panel openings when not in use. It also uses in-line weatherproof connectors for all input and output connections, which are run through grommets in end panels.



**MR1200PA**  
4-CHANNEL MOSFET BRIDGEABLE MARINE POWER AMPLIFIER PUBLIC ADDRESS SYSTEM WITH MICROPHONE AND REMOTE SUBWOOFER LEVEL CONTROL



**MR1000**  
4-CHANNEL MOSFET BRIDGEABLE MARINE POWER AMPLIFIER WITH REMOTE SUBWOOFER LEVEL CONTROL



**MR20PA**  
MARINE PUBLIC ADDRESS SYSTEM CONTROLLER WITH MICROPHONE AND REMOTE SUBWOOFER LEVEL CONTROL

*THIS UNIVERSAL SYSTEM CAN BE USED AS A FRONT END FOR ANY MARINE OR CAR AUDIO AMPLIFIER, TURNING IT INTO A FULL-FEATURED PUBLIC ADDRESS SYSTEM.*



**MR800**  
2-CHANNEL MOSFET BRIDGEABLE MARINE POWER AMPLIFIER WITH REMOTE SUBWOOFER LEVEL CONTROL



## SPECIFICATIONS

### MARINE AMPS

MAX POWER, 2 OHM  
RMS POWER, 4 OHM  
MAX BRIDGED POWER, 4 OHM  
SIGNAL-TO-NOISE RATIO  
THD  
DIMENSIONS:  
7-3/8" W x 2-1/4" H x

### MR1200PA

300W x 4  
150W x 4  
600W x 2  
> 102 dB  
0.01%  
12-3/4" L

### MR1000

250W x 4  
125W x 2  
500W x 2  
> 102 dB  
0.01%  
12-3/4" L

### MR800

400W x 2  
125W x 2  
800W x 1  
> 102 dB  
0.01%  
8-3/4" L

### LOUDSPEAKERS

POWER HANDLING, PEAK  
IMPEDANCE  
FREQUENCY RESPONSE  
SPL 1 WATT/1 METER  
CONE MATERIAL  
VOICE COIL  
TWEETERS  
GRILLES

### MR752C

400W  
4 OHM  
40Hz-20kHz  
90 dB  
POLY INJECTION  
1-1/2" ALUMINUM  
1" MYLAR DOME  
PLASTIC

### MR652C

350W  
4 OHM  
60Hz-20kHz  
92 dB  
POLY INJECTION  
1-1/2" ALUMINUM  
1" MYLAR DOME  
PLASTIC



**MR652C**

**6.5" 2-WAY MARINE SPEAKER**

WITH REMOVABLE TWEETERS AND CROSSOVERS  
TO BE USED AS A COMPONENT SET.



**MR752C**

**7.5" 2-WAY MARINE SPEAKER**

WITH REMOVABLE TWEETERS AND CROSSOVERS TO  
BE USED AS A COMPONENT SET.

**MR105**  
**10" MARINE 4 OHM**  
**SUBWOOFER**



See page 128 for Subwoofer  
specifications

# MARINE LOUDSPEAKERS



**MR695**  
6" x 9" 2-WAY MARINE  
SPEAKER



**MR650**  
6.5" 2-WAY MARINE  
SPEAKER



**MR690**  
6" x 9" 2-WAY MARINE  
SPEAKER  
WHITE COLOR

The MR695 and MR650 feature an outboard crossover which is contoured to its inner surface to mount snugly and securely to the rear housing.



## SPECIFICATIONS

### LOUDSPEAKERS

POWER HANDLING, PEAK  
IMPEDANCE  
FREQUENCY RESPONSE  
SPL 1 WATT/1 METER  
CONE MATERIAL  
VOICE COIL  
TWEETERS  
GRILLES

**MR695**  
400W  
4 OHM  
40Hz-18kHz  
90 dB  
POLY INJECTION  
1-1/2" ALUMINUM  
1" MYLAR DOME  
PLASTIC

**MR650**  
250W  
4 OHM  
60Hz-18kHz  
90 dB  
POLY INJECTION  
1" ALUMINUM  
1" MYLAR DOME  
PLASTIC

**MR690**  
350W  
4 OHM  
60Hz-20kHz  
92 dB  
POLY INJECTION  
1" ALUMINUM  
1" MYLAR DOME  
PLASTIC

**MR60W/MR60B**  
200W  
4 OHM  
80Hz-20kHz  
90 dB  
POLY INJECTION  
1" ALUMINUM  
1" MYLAR DOME  
PLASTIC

**MR50W/MR50B**  
150W  
4 OHM  
120Hz-18kHz  
90 dB  
POLY INJECTION  
3/4" ALUMINUM  
1" MYLAR DOME  
PLASTIC



**MR60W**  
6.5" 2-WAY MARINE  
SPEAKER  
WHITE COLOR



**MR50W**  
5.25" 2-WAY MARINE  
SPEAKER  
WHITE COLOR



ALSO AVAILABLE:  
**MR60B**  
6.5" 2-WAY MARINE SPEAKER  
BLACK COLOR

**MR60B**



ALSO AVAILABLE:  
**MR50B**  
5.25" 2-WAY MARINE SPEAKER  
BLACK COLOR

**MR50B**

See page 128 for Subwoofer specifications



**MR100**  
10" MARINE 4 OHM SUBWOOFER



ALSO AVAILABLE:  
**MR120**  
12" MARINE 4 OHM SUBWOOFER

# MARINE WAKETOWER LOUDSPEAKERS

## ROCKER

**3-WAY WAKETOWER SPEAKER SYSTEM**  
WITH 8" MIDBASS AND 5-1/4" MIDRANGE  
SPEAKERS AND 1" BULLET TWEETER  
MARINIZED ENCLOSURE



**ROCKER IS  
SOLD IN PAIRS**



## MRWT8W

**8" 2-WAY WAKETOWER  
SPEAKER SYSTEM**  
WHITE COLOR  
MARINIZED ENCLOSURE

ALSO AVAILABLE:

### MRWT8B

BLACK COLOR

### MRWT8C

CHROME COLOR



WHITE



BLACK



CHROME

## SPECIFICATIONS

### WAKETOWER SYSTEMS

POWER HANDLING, PEAK  
IMPEDANCE  
FREQUENCY RESPONSE  
SPL 1 WATT/1 METER  
CONE MATERIAL  
VOICE COIL  
TWEETERS  
MIDRANGE

#### ROCKER

1000W  
4 OHM  
40Hz-20kHz  
98 dB  
POLY INJECTION  
1-1/2" KIESV  
1" BULLET  
8" + 5-1/4"

#### MRWT8W/B/C

700W  
4 OHM  
40Hz-20kHz  
96 dB  
POLY INJECTION  
1-1/2" KIESV  
1" BULLET  
8"

#### MRWT6W/B/C

500W  
4 OHM  
60Hz-20kHz  
94 dB  
POLY INJECTION  
1-1/4" KIESV  
1" BULLET  
6"

#### MRWT69

550W  
4 OHM  
40Hz-20kHz  
95 dB  
POLY INJECTION  
1-1/2" ALUMINUM  
(2) 1" MYLAR DOME  
6" x 9" + 2-1/2" MYLAR

#### MRWT65

350W  
4 OHM  
80Hz-20kHz  
92 dB  
POLY INJECTION  
1" ALUMINUM  
1" MYLAR DOME  
6-1/2" MYLAR

WHITE



BLACK



**MRWT69W**

6" x 9" 4-WAY WAKETOWER  
SPEAKER SYSTEM  
WHITE COLOR  
MARINIZED ENCLOSURE

ALSO AVAILABLE:  
**MRWT69**  
BLACK COLOR



**MRWT65**  
6.5" 2-WAY WAKETOWER  
SPEAKER SYSTEM  
MARINIZED ENCLOSURE

**MRWT6W**

6.5" 2-WAY WAKETOWER  
SPEAKER SYSTEM  
WHITE COLOR  
MARINIZED ENCLOSURE

ALSO AVAILABLE:  
**MRWT6B** **MRWT6C**  
BLACK COLOR CHROME COLOR



WHITE



BLACK



CHROME

# MARINE ACCESSORIES



**MR30**  
2-WAY MARINE BOX SPEAKER  
4 OHM OR 8 OHM IMPEDANCE



**MR12**  
2-WAY MARINE BOX SPEAKER  
4 OHM OR 8 OHM IMPEDANCE



**MRANT10**  
MARINE RUBBER ANTENNA

**MRANT12**  
MARINE RUBBER ANTENNA



**MRC5**  
UNIVERSAL MARINE  
RADIO COVER



**MRH7**  
UNIVERSAL MARINE RADIO  
WATERPROOF HOUSING

## SPECIFICATIONS

### BOX SYSTEMS

POWER HANDLING, PEAK  
IMPEDANCE  
FREQUENCY RESPONSE  
SPL 1 WATT/1 METER  
CONE MATERIAL  
VOICE COIL  
TWEETERS  
MIDRANGE  
GRILLES

**MR30**  
200W  
4 or 8 OHM  
40Hz-20kHz  
94 dB  
POLY  
1" ALUMINUM  
1" MYLAR DOME  
5-1/4" MYLAR  
PLASTIC

**MR12**  
100W  
4 or 8 OHM  
100Hz-20kHz  
91 dB  
POLY  
1" ALUMINUM  
1" MYLAR DOME  
3-1/2" MYLAR  
PLASTIC



# BOSS AUDIO

## MOTORCYCLE/UTV SPEAKERS AND AMPS

### ATV20

OFF ROAD/MARINE SOUND SYSTEM FEATURING 6.5" MARINE SPEAKERS AND 1.5" WATER PROOF TWEETERS



### ATV20 FEATURES:

- Fully Marineized
- 450W Max Power
- Frequency response: 45-25kHz
- Sensitivity: 90dB
- Water Proof Poly Injection Cone
- Soft Dome Diaphragm high performance Tweeter
- 3.5mm input jack
- Compatible with audio output of iPod® and other MP3 players
- Speakers powered by internal Amp
- Plug and play for easy installation
- Includes (2) heavy duty zip ties and (2) heavy duty straps with Velcro® for any mounting position
- Ideal for ATV/UTV, Jet Ski or Snowmobile

### MC300

MOTORCYCLE/UTV AMPLIFIED SPEAKER SYSTEM



### MC400

MOTORCYCLE/UTV SPEAKER AND AMPLIFIER SYSTEM



### MC500

MOTORCYCLE/UTV SPEAKER AND AMPLIFIER SYSTEM WITH USB/SD PORTS AND FM TUNER



### MC500 FEATURES:

- Weatherproof
- Chrome 3" Speakers
- USB and SD ports • FM Tuner
- 3.5mm Audio input
- Remote control
- 600W Max Power

### MC400 FEATURES:

- Weatherproof
- Chrome 3" Speakers
- 3.5mm Audio input
- Handle Bar mount
- Rotary volume control
- 600W Max Power

### MC300 FEATURES:

- Weatherproof • 2.5" Speakers
- Built-in Power Amplifier
- 3.5mm Audio input
- Handle Bar mount • Volume control
- 400W Max Power

# BOSS<sup>®</sup>

AUDIO SYSTEMS

# BOSS AUDIO

## PRODUCT DISPLAYS

**BOSS**<sup>®</sup>  
AUDIO SYSTEMS



*Because a display is the most effective way to demo product BOSS engineering has redesigned our in-store display to look better, sound better, and present more audio and video product than ever before. We build each display to order, and you select the mix to best suit your sales plan.*

This display is set up to house three CD receivers, one DVD player and an equalizer of your choice. The upper section of the display is built to house flip down monitors. As an option, one of the flip-down Monitors can be a DVD/monitor flip-down combo unit (such as BV12.1BGT) which will operate independently from the rest of the video system. As another option, a headrest monitor can be installed in that area. We've also installed a CAM20 or CAM10 connected to a monitor (people love to see themselves on the screen).

In the center section, which houses the Receivers, EQ, and DVD unit, you have room to select one pair of speakers in each of these sizes: 6x9, 6-1/2 inch, 5-1/4 inch, and now available a 4 inch. The bottom section positions the two 12-inch subwoofers at a studio-monitor angle designed to optimize its listening field at 4 to 5 feet.

In the section below the speakers, you may choose three or four Amplifiers to supply all the audio power needed.

For systems with multiple monitors we use a BV-AM5 to boost the video signal. For radio reception we'll install a MRANT-10 (AM/FM antenna) and an antenna splitter (for the multiple receivers).

Your BOSS in-store display will be delivered with all products installed. To have you display plug-in-ready, a power supply will also be installed at an additional cost.

Please contact your BOSS account manager for additional information concerning our display purchase program.

**Dimensions:**  
80" (H) x 36" (W base) x 31-3/8" (D)

We offer an in-store display to show off and demonstrate the unique features of MARINE products. You can order the display system in one of three configurations shown here.



#### **FULL DISPLAY**

- Head Units/Speakers Module
- Amplifier Module
- Subwoofer Module
- Waketower Display Bar
- Display side panels
- "Wave" decorative accent panels

**Dimensions:**

**75" (H) x 40" (W) x 27" (D)**



#### **DUAL MODULE COUNTERTOP DISPLAY**

- Head Units/Speakers Module
- Amplifier section mounted above Head units/Speakers module

**Dimensions:**

**42" (H) x 40" (W) x 19" (D)**



#### **SINGLE MODULE COUNTERTOP DISPLAY**

- Head Units/Speakers Module
- "Wave" decorative accent panels

**Dimensions:**

**23" (H) x 40" (W) x 19" (D)**

# BOSS LINK INSTALLATION ACCESSORIES

Your car's factory electrical system does not provide the maximum power source needed for Amplifiers. Dimming headlights, distortion, and weak bass are signs your Amp isn't getting enough power. A Boss capacitor quickly releases stored electricity when your Amp needs it most (like during heavy bass notes). Our digital voltage meter let's you know the available power.

## POWER CAPACITORS



**CAP35**  
35 FARAD CAPACITOR WITH DIGITAL VOLTAGE  
DISPLAY AND BLUE ILLUMINATION



**CAP20**  
20 FARAD CAPACITOR WITH  
DIGITAL VOLTAGE DISPLAY  
AND BLUE ILLUMINATION



**CAP10**  
10 FARAD CAPACITOR WITH  
DIGITAL VOLTAGE DISPLAY AND  
BLUE ILLUMINATION

**CAP18**  
18 FARAD CAPACITOR WITH DIGITAL VOLTAGE  
DISPLAY AND BLUE ILLUMINATION



**CAP30**  
30 FARAD CAPACITOR WITH  
DIGITAL VOLTAGE DISPLAY AND  
BLUE ILLUMINATION





**CAP3.5S**

SILVER FINISH

**CAP3.5B**

BLACK FINISH

**CAP3.5R**

RED FINISH

**3.5 FARAD CAPACITOR WITH DIGITAL VOLTAGE DISPLAY**

**CAP4C**

CHROME FINISH

**4 FARAD CAPACITOR WITH DIGITAL VOLTAGE DISPLAY**



**CAP2CR**

CHROME FINISH

**2 FARAD CAPACITOR WITH DIGITAL VOLTAGE DISPLAY**

**CAP2S**

SILVER FINISH

**CAP2B**

BLACK FINISH

**CAP2R**

RED FINISH

**2 FARAD CAPACITOR WITH DIGITAL VOLTAGE DISPLAY**



**CAP8**

**8 FARAD CAPACITOR WITH DIGITAL VOLTAGE DISPLAY AND BLUE ILLUMINATION**

**BOSS**<sup>®</sup>  
AUDIO SYSTEMS

# INSTALLATION KITS

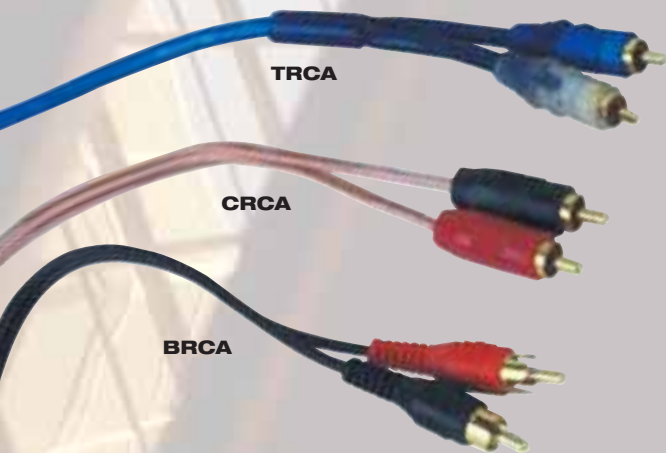

TRCA

CRCA

BRCA

## TRCA

### PRO SERIES RCA INTERCONNECTS

Twisted-pair construction with dual shielding ensures optimal signal transfer and superior noise rejection. Gold-plated connectors and reinforced double yoke sleeve for added durability.

- TRCA20** 20FT. CABLE
- TRCA17** 17FT. CABLE
- TRCA12** 12FT. CABLE
- TRCA6** 6FT. CABLE
- TRCA3** 3FT. CABLE
- TY2M** Y-CONNECTOR (TWO MALE/ONE FEMALE)
- TY2F** Y-CONNECTOR (TWO FEMALE/ONE MALE)

## CRCA

### HIGH PERFORMANCE RCA INTERCONNECTS

Highest quality, all metal RCA connector for optimum signal transfer and noise rejection.

- CRCA20** 20FT. CABLE
- CRCA17** 17FT. CABLE
- CRCA12** 12FT. CABLE
- CRCA6** 6FT. CABLE
- CRCA3** 3FT. CABLE
- CRCA1** 1.5FT. CABLE
- CY2M** Y-CONNECTOR (TWO MALE/ONE FEMALE)
- CY2F** Y-CONNECTOR (TWO MALE/ONE FEMALE)

## BRCA

### RCA INTERCONNECTS

Black Cable and gold-plated connectors.

- BRCA20** 20FT. CABLE
- BRCA12** 12FT. CABLE
- BRCA6** 6FT. CABLE
- BRCA3** 3FT. CABLE
- BY2M** Y-CONNECTOR (TWO MALE/ONE FEMALE)
- BY2F** Y-CONNECTOR (TWO MALE/ONE FEMALE)

## POWER CABLE



### R4G100

#### 4 GAUGE RED POWER CABLE

**R4G100** 100 FT. SPOOL 4 GAUGE RED POWER CABLE

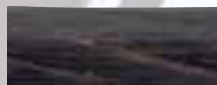

### B4G100

#### 4 GAUGE BLACK POWER CABLE

**B4G100** 100 FT. SPOOL 4 GAUGE BLACK POWER CABLE



### R8G100

#### 8 GAUGE RED POWER CABLE

**R8G100** 100 FT. SPOOL 8 GAUGE RED POWER CABLE

**R8G250** 250 FT. SPOOL 8 GAUGE RED POWER CABLE

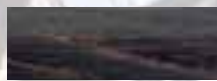

### B8G100

#### 8 GAUGE BLACK POWER CABLE

**B8G100** 100 FT. SPOOL 8 GAUGE BLACK POWER CABLE



### R10G100

#### 10 GAUGE RED POWER CABLE

**R10G100** 100 FT. SPOOL 10 GAUGE RED POWER CABLE

**R10G500** 500 FT. SPOOL 10 GAUGE RED POWER CABLE

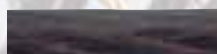

### B10G100

#### 10 GAUGE BLACK POWER CABLE

**B10G100** 100 FT. SPOOL 10 GAUGE BLACK POWER CABLE

## SPEAKER WIRE



### SP12

#### 12 GAUGE OFC SPEAKER WIRE

**SP12/100** 100 FT. SPOOL 12 GAUGE OFC SPEAKER WIRE

**SP12/250** 250 FT. SPOOL 12 GAUGE OFC SPEAKER WIRE



### SP16

#### 16 GAUGE OFC SPEAKER WIRE

**SP16/50** 50 FT. SPOOL 16 GAUGE OFC SPEAKER WIRE

**SP16/250** 250 FT. SPOOL 16 GAUGE OFC SPEAKER WIRE



### SP18

#### 18 GAUGE OFC SPEAKER WIRE

**SP18/50** 50 FT. SPOOL 18 GAUGE OFC SPEAKER WIRE

**SP18/1000** 1000 FT. SPOOL 18 GAUGE OFC SPEAKER WIRE



**KIT-10**  
**4 GAUGE AMPLIFIER INSTALLATION KIT**

- 20 FT. 4 GA RED POWER PABLE
- COMPETITION HIGH-QUALITY FUSE HOLDER
- GOLD PLATED AGU FUSE
- 3 FT. 4 GA BLACK GROUND CABLE
- 16 FT. 18 GA BLUE TURN-ON WIRE
- 30 FT. 16 GA OFC SPEAKER WIRE
- 17 FT. HIGH PERFORMANCE RCA INTERCONNECT
- 6 FT. SPLIT LOOM TUBING
- (20) 4" WIRE TIES
- (3) RUBBER GROMMETS
- #10 GOLD-PLATED RING TERMINAL
- 5/16" GOLD-PLATED RING TERMINAL
- 1/4" GOLD-PLATED RING TERMINAL
- (4) GOLD-PLATED SPEAKER TERMINALS

**KIT-2**  
**8 GAUGE AMPLIFIER INSTALLATION KIT**

- 20 FT. 8 GA RED POWER CABLE
- COMPETITION HIGH QUALITY FUSE HOLDER
- 3 FT. 8 GA BLACK GROUND CABLE
- 16 FT. 18 GA BLUE TURN-ON WIRE
- 20 FT. HIGH PERFORMANCE RCA (TRCA) INTERCONNECT
- 30 FT. SPEAKER WIRE
- 6 FT. SPLIT LOOM TUBING
- (20) 4" WIRE TIES
- (3) RUBBER GROMMETS
- #1 0 RING TERMINAL
- 5/16" RING TERMINAL
- 1/4" RING TERMINAL



**KIT-ZERO**  
**10 GAUGE AMPLIFIER INSTALLATION KIT**

- 20 FT. 10 GA RED POWER CABLE
- 3 FT. 10 GA BLACK GROUND CABLE
- 16 FT. 18 GA BLUE TURN-ON WIRE
- 17 FT. HIGH PERFORMANCE RCA (CRCA) INTERCONNECT
- 6 FT. SPLIT LOOM TUBING
- (8) 4" WIRE TIES
- (3) RUBBER GROMMETS
- #10 RING TERMINAL
- 5/16" RING TERMINAL
- 1/4" RING TERMINAL



# INSTALLATION KITS



## 4GK

### 4 GAUGE AMPLIFIER INSTALLATION KIT

- 16 FT. 4 GA RED POWER CABLE
- COMPETITION HIGH QUALITY FUSE HOLDER (FUSE INCLUDED)
- 3 FT. 4 GA BLACK GROUND CABLE
- 16 FT. 18 GA BLUE TURN-ON WIRE
- 16 FT. HIGH PERFORMANCE RCA INTERCONNECT
- (2) 4 GA RING TERMINALS
- (2) SPADE TERMINALS



## 8GK

### 8 GAUGE AMPLIFIER INSTALLATION KIT

- 16 FT. 8 GA RED POWER CABLE
- COMPETITION HIGH QUALITY FUSE HOLDER (FUSE INCLUDED)
- 3 FT. 8 GA BLACK GROUND CABLE
- 16 FT. 18 GA BLUE TURN-ON WIRE
- 16 FT. HIGH PERFORMANCE RCA INTERCONNECT
- (2) 8 GA RING TERMINALS
- (2) SPADE TERMINALS

## FUSES AND FUSE HOLDERS

### FHANL

#### IN-LINE ANL FUSE HOLDER

For systems with high current draw. (200-300 AMPERES).



### FH4

#### 4 GAUGE

#### IN-LINE AGU FUSE HOLDER

### FH810

#### 8 OR 10 GAUGE

#### IN-LINE AGU FUSE HOLDER

A good-looking way to provide high quality circuit protection. Water resistant, featuring Gold-plated connections.



### ANL FUSES

ANL Fuses are packaged individually

- ANL200** 200A ANL FUSE
- ANL250** 250A ANL FUSE
- ANL300** 300A ANL FUSE



### GOLD AGU FUSES

AGU FUSES AVAILABLE IN DISPLAY PACKAGES OF 5

DISPLAY PACKAGES OF 5 CT.

- GF10** 10A GOLD FUSE (5-PACK)
- GF15** 15A GOLD FUSE (5-PACK)
- GF20** 20A GOLD FUSE (5-PACK)
- GF25** 25A GOLD FUSE (5-PACK)
- GF30** 30A GOLD FUSE (5-PACK)
- GF40** 40A GOLD FUSE (5-PACK)
- GF50** 50A GOLD FUSE (5-PACK)
- GF60** 60A GOLD FUSE (5-PACK)
- GF70** 70A GOLD FUSE (5-PACK)
- GF80** 80A GOLD FUSE (5-PACK)



## DISTRIBUTION FUSE BLOCKS

Eliminates multiple power supply leads from the battery, and provide circuit protection for each Amplifier in the system. Inputs accept up to 4 GA cables; outputs accept up to 8 GA wire.



**PDB1**  
DISTRIBUTION BLOCK  
(1 IN/4 OUT)

Eliminates multiple power supply leads from the battery. Accepts 4 GA input and up to 8 GA output.



**DFB2**  
DISTRIBUTION FUSE BLOCK  
(1 IN/2 OUT)



**DFB3**  
DISTRIBUTION FUSE BLOCK  
(1 IN/3 OUT)



**DFB4**  
DISTRIBUTION FUSE BLOCK  
(1 IN/4 OUT)

## RCA COUPLERS

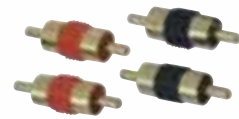

**RCPL-M**  
MALE COUPLER  
Plastic housing:  
(2) Red, (2) Black



**RCPL-F**  
FEMALE COUPLER  
Plastic housing:  
(2) Red, (2) Black

## BATTERY TERMINALS



**SMBT**  
Side-mount Battery Terminal  
Convenient way to connect an audio system to a side post battery.



**BATTERY TERMINAL**  
**BT-3P POSITIVE POST**  
**BT-3N NEGATIVE POST**  
Gold-plated terminal with stud and wing nut accepts (2) 8 GA Cables. Clear protective cover.



**BATTERY TERMINAL**  
**BT-1P POSITIVE POST**  
**BT-1N NEGATIVE POST**



**BATTERY TERMINAL**  
**BT-2P POSITIVE POST**  
**BT-2N NEGATIVE POST**  
Gold-plated terminal with stud and wing nut accepts (2) gold rings (GR-1 or GR-2).



**BATTERY TERMINAL**  
**BT-4P POSITIVE POST**  
**BT-4N NEGATIVE POST**  
Platinum-plated Terminal in satin finish Accepts (2) 4 GA and (1) 8GA Cables.

Platinum-plated Terminal in satin finish Accepts (1) 4 GA and (2) 8GA Cables. Clear protective cover.

## WIRING COMPONENTS



**B65N**  
HIGH LEVEL TO LOW LEVEL CONVERTOR  
With input sensitivity adjustment.



**B25N**  
GROUND LOOP ISOLATOR  
With input sensitivity adjustment.



**B15N**  
12 AMP AUTOMOTIVE NOISE SUPPRESSOR



**HIGH POWER CIRCUIT BREAKER**  
Provides heavy duty circuit protection for your audio system. Manual reset switch for safety.  
**CB70** 70A  
**CB100** 100A  
**CB140** 140A

## RING AND SPADE TERMINALS



**GR-1**  
4 GA GOLD RING TERMINAL  
GOLD PLATED











**GR-2**  
8/10 GA GOLD RING TERMINAL  
GOLD PLATED



**TRM-8**  
8 GA GOLD SPADE TERMINAL  
Tapered ends to fit Amp terminal strip Blister-packed with (2) Red and (2) Black insulators

# SUBWOOFER SPECIFICATIONS

		POWER		CONE	VOICE	EFFICIENCY	FREQUENCY	IMPEDANCE	MOUNTING	
		PEAK	RMS	MATERIAL	COIL	1 WATT/1M	RESPONSE	OHMS	DEPTH	
	<b>OUTCAST</b> PG. 29	L12	2000W	1000W	NON-PRESSED PAPER	3"	96dB	25Hz-2.2kHz	Dual 4 OHM	9-3/16"
	<b>ONYX</b> PG. 38	NX109DC	2600W	1300W	ELECTROPLATE INJECTION CONE	2-1/2"	96dB	25Hz-1.5kHz	Dual 4 OHM	7-1/4"
		NX129DC	2800W	1400W		2-1/2"	96dB	25Hz-1.5kHz	Dual 4 OHM	8-1/2"
		NX159DC	3000W	1500W		3"	95dB	25Hz-1.5kHz	Dual 4 OHM	8-7/8"
		NX12D	2500W	1250W	CUSTOM TOOLED HIGH EFFICIENCY INJECTION CONE	2-1/2"	96dB	25Hz-2kHz	Dual 4 OHM	6-3/4"
		NX10FD	1400W	700W	POLY INJECTION CONE	2"	94dB	35Hz-2.2kHz	Dual 4 OHM	2-3/8"
		NX12FD	1800W	900W		2"	95dB	28Hz-2kHz	Dual 4 OHM	3"
	<b>PHANTOM</b> PG. 50	P108DC	2200W	1100W	ELECTROPLATE INJECTION CONE	2-1/2"	96dB	25Hz-1.5kHz	Dual 4 OHM	5-15/16"
		P128DC	2400W	1200W		2-1/2"	96dB	25Hz-1.5kHz	Dual 4 OHM	7-1/8"
		P106DVC	2100W	1050W	POLY INJECTION CONE	2-1/2"	96dB	35Hz-2.2kHz	Dual 4 OHM	6-3/8"
		P126DVC	2300W	1150W		2-1/2"	96dB	25Hz-2kHz	Dual 4 OHM	6-3/4"
		P156DVC	2500W	1250W		2-1/2"	96dB	25Hz-1kHz	Dual 4 OHM	7-3/4"
	PG. 51	P10DVC	1800W	900W	ELECTROPLATE INJECTION CONE	2-1/2"	96dB	25Hz-1.5kHz	Dual 4 OHM	5-1/2"
		P12DVC	2000W	1000W		2-1/2"	96dB	25Hz-1.5kHz	Dual 4 OHM	6-1/8"
		D10F	800W	400W	POLY INJECTION CONE	2"	94dB	35Hz-2.2kHz	4 OHM	3-3/8"
		D12F	1000W	500W		2"	95dB	28Hz-2kHz	4 OHM	3-7/8"
		D120FD	1000W	500W		2"	95dB	28Hz-2kHz	Dual 4 OHM	3-7/8"

		POWER		CONE	VOICE	EFFICIENCY	FREQUENCY	IMPEDANCE	MOUNTING
		PEAK	RMS	MATERIAL	COIL	1 WATT/1M	RESPONSE	OHMS	DEPTH
 <b>CHAOS</b> <b>PG. 62</b>	<b>CW107DVC</b>	2200W	1100W	NON-PRESSED PAPER CONE	2-1/2"	97dB	25Hz-1.5kHz	Dual 4 OHM	5-15/16"
	<b>CW127DVC</b>	2400	1200W		2-1/2"	95dB	25Hz-1.5kHz	Dual 4 OHM	7-1/8"
	<b>CW105DVC</b>	1800W	900W	CUSTOM TOOLED HIGH EFFICIENCY INJECTION CONE	2-1/2"	94dB	25Hz-1.5kHz	Dual 4 OHM	5-7/8"
	<b>CW125DVC</b>	2000W	1000W		2-1/2"	96dB	25Hz-2kHz	Dual 4 OHM	6-3/16"
	<b>CW155DVC</b>	2400W	1200W		2-1/2"	96dB	25Hz-1kHz	Dual 4 OHM	7-1/8"
 <b>CHAOS EXXTREME</b> <b>PG. 72</b>	<b>CX100DC</b>	2000W	1000W	NON PRESSED PAPER CONE	2-1/2"	94dB	30Hz-1.5kHz	Dual 4 OHM	5"
	<b>CX120DC</b>	220W	1100W		2-1/2"	92dB	30Hz-1.5kHz	Dual 4 OHM	5-11/16"
	<b>CX104DVC</b>	1200W	600W	POLY INJECTION CONE	2"	94dB	35Hz-2.2kHz	Dual 4 OHM	5-7/8"
	<b>CX124DVC</b>	1500W	750W		2"	95dB	25Hz-2kHz	Dual 4 OHM	6-3/16"
	<b>CX154DVC</b>	1800W	900W		2-1/2"	96dB	25Hz-1kHz	Dual 4 OHM	7-1/8"
 <b>PG. 73</b>	<b>CX8</b>	400W	200W	POLY INJECTION CONE	1-1/2"	90dB	40Hz-4.5kHz	4 OHM	3-7/16"
	<b>CX10</b>	600W	300W		1-1/2"	92dB	30Hz-4.5kHz	4 OHM	3-3/4"
	<b>CX12</b>	800W	400W		2"	94dB	25Hz-3kHz	4 OHM	4-3/4"
	<b>CX15</b>	1000W	500W		2-1/2"	96dB	25Hz-2kHz	4 OHM	6"
	<b>CX122</b>	1400W	700W	CUSTOM TOOLED HIGH EFFICIENCY INJECTION CONE	2"	94dB	25Hz-3kHz	4 OHM	4-3/4"
 <b>BOSS MARINE</b> <b>PG. 113</b>	<b>MR105</b>	1000W	500W	POLYPROPYLENE	2-1/2"	96dB	25Hz-2kHz	4 OHM	4-1/8"
 <b>PG. 115</b>	<b>MR100</b>	600W	300W	POLYPROPYLENE	2"	94dB	30Hz-2.5kHz	4 OHM	4-5/8"
	<b>MR120</b>	800W	400W		2.5"	94dB	25Hz-2kHz	4 OHM	5-3/4"

The logo for BOSS AUDIO SYSTEMS is displayed in a bold, red, sans-serif font. The word "BOSS" is significantly larger than "AUDIO SYSTEMS". A registered trademark symbol (®) is located at the top right of the "S" in "BOSS".

**BOSS<sup>®</sup>**  
**AUDIO SYSTEMS**

[www.bossaudio.com](http://www.bossaudio.com)

**800.999.1236**

The background of the advertisement features a vibrant party scene. In the foreground, the silhouettes of a crowd of people are visible, many with their hands raised in the air. Above them, large, flowing, wavy shapes in shades of yellow, orange, and red create a sense of movement and energy, resembling light trails or smoke. The overall lighting is dark, with the party scene illuminated by blue and white lights.

**BOSS AUDIO SYSTEMS**  
**3451 LUNAR COURT**  
**OXNARD, CA 93030**

All specifications subject to change without notice.  
Copyright©2011 BOSS AUDIO SYSTEMS.

iPod is a registered trademark of Apple, Inc.  
registered in the U.S. and other countries.