

*Prepared for all eventualities!*

## Product Range



Universal Spare Parts & Repair Solutions

## Quality by tradition - "Leading through innovation"

Any exhaust system is only as good as the weakest joint or fixture that holds it together. This is why the wholesale trade and garages which want to provide a quality service have been putting their trust into HJS assembly equipment for a long time. Every new development and upgrade takes into account the requirements workshops might have. Behind each and every part – no matter how small – is more than 30 years of experience and the entire scope of our HJS expertise, resulting in the best quality products available.

**Qualität**   
ist Mehrwert

### The perfect combination

- ✓ OE-quality standards in terms of product design and materials
- ✓ 3-year warranty
- ✓ Specifications according to vehicle manufacturer
- ✓ Easy assembly and rapid handling
- ✓ Great accuracy of fit
- ✓ Great workmanship, reliability and durability

### HJS-Memberships

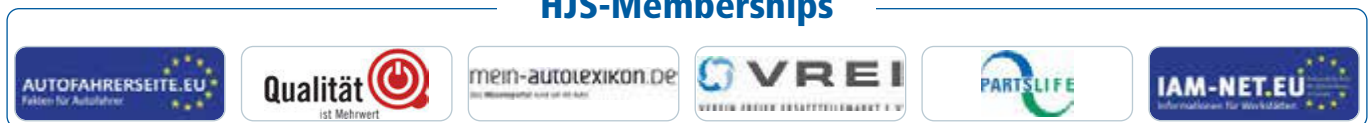

## CONTENTS

2-piece Flange BMW / Universal	53 - 55
Bellows with Flanges	10 - 21
Brackets universal for Exhaust Systems	115
Catalytic Converter / DPF® / Silencer Repair Pipes	32 - 45
Clamp Diesel Particulate Filter (DPF®) BMW	29
Clamp Display and Storage Boards	150 - 151
Connection Pipes & Stepped Connection Pipes	22 - 23
DPF® Connecting Hoses	160 - 163
EGR Repair Pipe Honda	46
<b>EPDM Rubber Mountings Display and Storage Boards</b>	<b>152 - 155</b>
German models	152 - 153
International models	154 - 155
Exhaust mounting brackets BMW	51 - 52
Flared Pipe Connectors for French Vehicles	60 - 61
Flexible hose (Cardboard-Aluminium-Cardboard)	159
Heat Protection	141
<b>Metal Body Band Clamp</b>	<b>116 - 140</b>
Citroën & Peugeot	121 - 136
Mercedes-Benz	120
Nissan & Opel & Renault	137 - 138
Smart (MCC) / Mini (BMW)	116 - 119
HJS - OE Reference List	139 - 140
Mounting Solutions for MB	52
<b>OE-Repair Solution</b>	<b>67 - 114</b>
Citroën / Fiat / Peugeot	76
Citroën / Peugeot	72 - 82
Citroën / Peugeot / Toyota	82
Dacia	67 - 71
Ford	83
Mercedes-Benz	84 - 103
Opel	104 - 105
VAG	106 - 113
Volvo	114
Overview – Flexible bellow connectors	177 - 178
Perforated Display and Storage Board – not populated	158
Pipe clamp on turbocharger for Opel - Renault - Suzuki	30 - 31
Repair Flange for VAG Catalytic Converters	56 - 59
Repair Kit DPF® Pressure line	164 - 165
Repair Kits for Opel Astra G	62 - 63
<b>Repair solution</b>	<b>166 - 175</b>
Differential pressure connections	166 - 169
Temperature sensor connectors	170 - 175
Silencer Bracket Volvo	64 - 65
SoftFlex Bellows	7 - 9
Stainless Steel Bellows	4 - 6
Universal Clamps	24 - 28
Universal Parts	47 - 49
Workshop Display and Storage Board	156 - 157
Workshop Packs	142 - 149

# Stainless Steel Bellows

**HJS-interFLEX\***  
The better Flex Element!

- ✓ improved quality
- ✓ completely made from high grade stainless steel
- ✓ improves exhaust gas flow
- ✓ high durability due to exact matched components
- ✓ heat resistant even at extreme high temperatures
- ✓ 3 year warranty

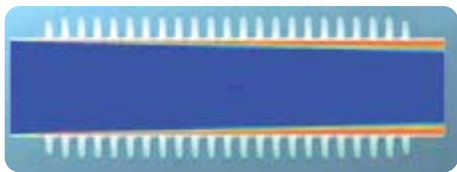
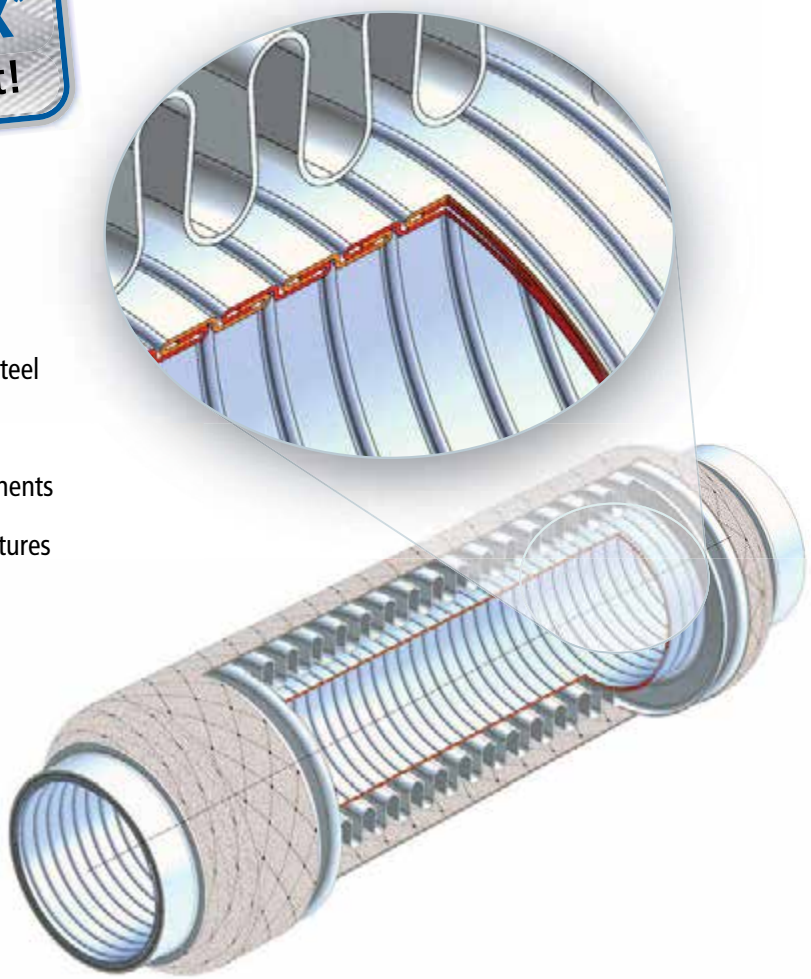

Normal smooth wall flow with **interFLEX** (with inliner).  
low turbulence = low back pressure  
(only 1,6 mbar pressure loss at full load)

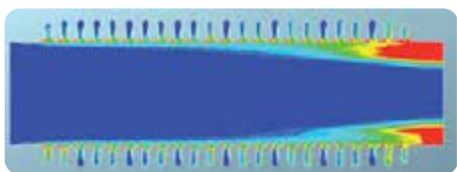

High turbulence due to exposed bellows (**without inliner**).  
high turbulence = high back pressure  
(8 mbar pressure loss at full load)



Common fault with **inner braid**:

Restriction due to damaged inner wire branding.



\*product launch March 2017



## Bellows without Tubes

HJS-No.	Inside-Ø	Outside-Ø bellow*	L-Flex/total L.
83 00 8548	40,0 mm	68,0 mm	103 mm
83 00 8510	45,0 mm	72,0 mm	94 mm
83 00 8507	45,0 mm	67,0 mm	150 mm
83 00 8511	45,0 mm	67,0 mm	203 mm
83 00 8502	45,0 mm	67,0 mm	230 mm
83 00 8513	45,0 mm	67,0 mm	262 mm
83 00 8514	50,0 mm	81,0 mm	100 mm
83 00 8557	50,0 mm	81,0 mm	150 mm
83 00 8501	50,0 mm	77,0 mm	200 mm <b>NEW</b>
83 00 8515	51,0 mm	76,0 mm	200 mm
83 00 8516	50,0 mm	76,5 mm	251 mm
83 00 8558	50,0 mm	81,0 mm	280 mm
83 00 8527	52,0 mm	77,0 mm	100 mm <b>NEW</b>
83 00 8528	52,0 mm	77,0 mm	150 mm <b>NEW</b>
83 00 8517	52,0 mm	77,0 mm	200 mm
83 00 8518	55,0 mm	79,0 mm	105 mm
83 00 8523	55,0 mm	79,0 mm	150 mm
83 00 8519	55,0 mm	80,0 mm	200 mm
83 00 8524	55,0 mm	79,0 mm	250 mm
83 00 8582	60,0 mm	85,5 mm	70 mm
83 00 8522	60,0 mm	90,0 mm	115 mm
83 00 8520	60,0 mm	87,0 mm	150 mm
83 00 8335	64,0 mm	94,0 mm	117 mm <b>NEW</b>
83 00 8531	64,0 mm	87,0 mm	200 mm
83 00 8532	64,0 mm	94,0 mm	250 mm
83 00 8470	65,0 mm	87,0 mm	100 mm <b>NEW</b>
83 00 8471	65,0 mm	87,0 mm	150 mm <b>NEW</b>
83 00 8580	70,0 mm	98,0 mm	152 mm
83 00 8521	75,0 mm	101,0 mm	250 mm
83 00 8581	76,0 mm	101,5 mm	150 mm
83 00 8539	90,0 mm	121,0 mm	200 mm



## Bellows with Tube, one-sided

HJS-No.	Inside-Ø	Outside-Ø bellow*	L-Flex	total L.
83 00 8450	38 mm	61,0 mm	152 mm	217,0 mm
83 00 8451	40 mm	67,0 mm	94 mm	184,0 mm
83 00 8452	42 mm	67,0 mm	94 mm	184,0 mm
83 00 8453	42 mm	67,0 mm	262 mm	326,0 mm
83 00 8454	45 mm	67,0 mm	94 mm	184,0 mm
83 00 8455	45 mm	67,0 mm	150 mm	220,0 mm
83 00 8456	45 mm	67,0 mm	203 mm	271,5 mm
83 00 8457	45 mm	67,0 mm	262 mm	321,0 mm
83 00 8458	48 mm	77,0 mm	100 mm	190,0 mm
83 00 8460	50 mm	81,0 mm	100 mm	190,0 mm
83 00 8461	50 mm	77,0 mm	200 mm	270,0 mm
83 00 8462	50 mm	77,0 mm	250 mm	320,0 mm
83 00 8463	52 mm	77,0 mm	105 mm	272,5 mm
83 00 8464	52 mm	77,0 mm	152 mm	221,0 mm
83 00 8465	52 mm	77,0 mm	200 mm	270,0 mm
83 00 8466	55 mm	79,0 mm	105 mm	195,0 mm
83 00 8467	55 mm	77,0 mm	204 mm	272,0 mm
83 00 8468	57 mm	79,0 mm	152 mm	217,0 mm
83 00 8469	60 mm	87,0 mm	115 mm	207,5 mm



## Bellows with Tubes, two-sided

HJS-No.	Inside-Ø	Outside-Ø bellow*	L-Flex	total L.
83 00 8505	38 mm	61,0 mm	152 mm	282 mm
83 00 8526	40 mm	67,0 mm	94 mm	274 mm
83 00 8530	42 mm	67,0 mm	94 mm	274 mm
83 00 8533	42 mm	67,0 mm	262 mm	390 mm
83 00 8534	45 mm	67,0 mm	94 mm	274 mm
83 00 8535	45 mm	67,0 mm	150 mm	290 mm
83 00 8536	45 mm	67,0 mm	203 mm	340 mm
83 00 8537	45 mm	67,0 mm	262 mm	380 mm
83 00 8538	48 mm	77,0 mm	100 mm	280 mm
83 00 8542	50 mm	81,0 mm	100 mm	280 mm
83 00 8543	50 mm	77,0 mm	200 mm	340 mm
83 00 8553	50 mm	77,0 mm	250 mm	390 mm
83 00 8549	52 mm	77,0 mm	105 mm	240 mm
83 00 8544	52 mm	77,0 mm	152 mm	290 mm
83 00 8555	52 mm	77,0 mm	200 mm	340 mm
83 00 8546	55 mm	79,0 mm	105 mm	285 mm
83 00 8547	55 mm	77,0 mm	204 mm	340 mm
83 00 8540	57 mm	79,0 mm	152 mm	282 mm
83 00 8550	60 mm	87,0 mm	115 mm	300 mm

\* Tolerance can vary within +- 3 mm

# Stainless Steel Bellows

3 in 1 Solution



## Bellows with Stepped Tubes

HJS-No.	Outside-Ø-Pipe	Outside-Ø bellow*	L-Flex	total L.
83 00 8565	42/45/48 mm	72,0 mm	100 mm	400 mm
83 00 8566	42/45/48 mm	70,0 mm	200 mm	400 mm
83 00 8560	45/48/53,5 mm	77,0 mm	100 mm	400 mm
83 00 8561	48/50/55,5 mm	80,0 mm	105 mm	400 mm
83 00 8567	50/52/55 mm	81,0 mm	120 mm	400 mm
83 00 8568	50/52/55 mm	74,0 mm	150 mm	400 mm
83 00 8562	50/55/63,5 mm	89,0 mm	115 mm	400 mm
83 00 8563	55/60/70,5 mm	100,0 mm	150 mm	400 mm
83 00 8564	60/70/76 mm	101,5 mm	150 mm	400 mm



## Bellow without Tubes, oval

HJS-No.	Inside-Ø	Outside-Ø bellow*	L-Flex
83 00 8570	40/58 mm	63/75 mm	208 mm



## Bellows with Tubes

Intermediate pipe slotted on one side

HJS-No.	Inside-Ø Inlet pipe	Outside-Ø bellow*	Outside-Ø Outlet pipe	L-Flex	total L.
83 00 8541	48 mm	67,0 mm	48 mm	200 mm	400 mm
83 00 8545	53 mm	79,5 mm	53 mm	200 mm	350 mm



## Bellows Multipack · HJS-No. 82 00 0450

HJS-No.	Qty.	Inside-Ø	Outside-Ø bellow*	L-Flex	total L.
83 00 8510	1	45 mm	72,0 mm	94 mm	94 mm
83 00 8534	1	45 mm	68,0 mm	94 mm	274 mm
83 00 8514	1	50 mm	81,0 mm	100 mm	100 mm
83 00 8542	1	50 mm	78,0 mm	100 mm	280 mm



## Bellows with Stepped Tubes Multipack · HJS-No. 82 00 0456

HJS-No.	Outside-Ø-Pipe	Outside-Ø bellow*	L-Flex	total L.
83 00 8560	45/48/53,5 mm	77,0 mm	100 mm	400 mm
83 00 8561	48/50/55,5 mm	80,0 mm	105 mm	400 mm
83 00 8562	50/55/63,5 mm	89,0 mm	115 mm	400 mm



## Bellows with Tubes Mix Pack · HJS-No. 82 00 0458

HJS-No.	Qty.	Inside-Ø	Outside-Ø bellow*	L-Flex	total L.
83 00 8535	1	45 mm	67,0 mm	150 mm	290 mm
83 00 8536	1	45 mm	67,0 mm	203 mm	340 mm
83 00 8560	1	45/48/53,5 mm	77,0 mm	100 mm	400 mm
83 00 8573	1	45 mm	71,5 mm	200 mm	200 mm
83 00 8575	1	50 mm	77,4 mm	200 mm	200 mm



## SoftFlex Bellows Multipack · HJS-No. 82 00 0457

HJS-No.	Qty.	Inside-Ø	Outside-Ø bellow*	L-Flex	total L.
83 00 8573	1	45 mm	71,5 mm	200 mm	200 mm
83 00 8571	1	50 mm	71,5 mm	200 mm	200 mm
83 00 8575	1	50 mm	77,4 mm	200 mm	200 mm

\* Tolerance can vary within +- 3 mm

The automotive industry is increasingly recognising the overwhelming advantages of installing highly flexible decoupling elements in exhaust systems. The great degree of flexibility they offer is the result of an optimum relationship between the wall thickness and the overall length of the coupling. Design and dimensioning are targeted not only at durability, but also comfort, (noise levels).

Use of the new SoftFlex bellows is not restricted to any specific automotive manufacturer but are suitable for installation in any type of vehicle. Put simply, it's never a good idea to replace "soft" flexible components with "solid" ones (and vice versa), because this would greatly, and most probably impermissibly, alter the performance of the exhaust system as a whole. SoftFlex bellows can be instantly recognised by the modified structure of their mesh (see photos).

When repairs become necessary, there's now a reliable and affordable alternative to replacing the entire catalytic converter.

**For easy installation:  
SoftFlex Bellows with Tubes  
one-sided & two-sided**

**Put your trust in HJS's SoftFlex bellows and benefit from our many years of experience in the business.**

- ✓ High-flexibility decoupling
- ✓ Compensation of thermal expansion
- ✓ Vibration damping/noise reduction
- ✓ Excellent gas tightness
- ✓ Corrosion resistance
- ✓ 3-year warranty



# SoftFlex Bellows

## SoftFlex Bellows knit wire mesh



HJS-No.	Inside-Ø	Outside-Ø SoftFlex*	L-Flex/total L.
83 00 8572	45,0 mm	71,5 mm	174,0 mm
83 00 8576	45,0 mm	69,0 mm	250,0 mm
83 00 8585	50,0 mm	78,0 mm	170,0 mm
83 00 8575	50,0 mm	77,4 mm	200,0 mm
83 00 8578	60,0 mm	80,0 mm	180,0 mm
83 00 8577	62,0 mm	90,0 mm	220,0 mm

## SoftFlex Bellows with Tube one-sided knit wire mesh



HJS-No.	Inside-Ø	Outside-Ø SoftFlex*	L-Flex	total L.
83 00 8492	45,0 mm	71,5 mm	174,0 mm	242,0 mm
83 00 8496	45,0 mm	69,0 mm	250,0 mm	315,0 mm
83 00 8495	50,0 mm	77,4 mm	200,0 mm	270,0 mm
83 00 8498	60,0 mm	80,0 mm	180,0 mm	267,5 mm
83 00 8497	60,0 mm	90,0 mm	220,0 mm	305,0 mm

## SoftFlex Bellows with Tubes two-sided knit wire mesh



HJS-No.	Inside-Ø	Outside-Ø SoftFlex*	L-Flex	total L.
83 00 8586	42,0 mm	71,5 mm	174,0 mm	310,0 mm <b>NEW</b>
83 00 8592	45,0 mm	71,5 mm	174,0 mm	310,0 mm
83 00 8596	45,0 mm	69,0 mm	250,0 mm	380,0 mm
83 00 8587	48,0 mm	77,4 mm	200,0 mm	340,0 mm <b>NEW</b>
83 00 8595	50,0 mm	77,4 mm	200,0 mm	340,0 mm
83 00 8588	52,0 mm	77,4 mm	200,0 mm	340,0 mm <b>NEW</b>
83 00 8598	60,0 mm	80,0 mm	180,0 mm	355,0 mm
83 00 8597	60,0 mm	90,0 mm	220,0 mm	390,0 mm

\* Tolerance can vary within +- 3 mm



## SoftFlex Bellows wire mesh



HJS-No.	Inside-Ø	Outside-Ø SoftFlex*	L-Flex/total L.	
83 00 8551	41,0 mm	65,0 mm	149,0 mm	<b>NEW</b>
83 00 8573	45,0 mm	71,5 mm	200,0 mm	
83 00 8584	50,0 mm	81,5 mm	145,0 mm	<b>NEW</b>
83 00 8571	50,0 mm	71,5 mm	200,0 mm	
83 00 8579	60,0 mm	80,0 mm	190,0 mm	
83 00 8574	62,0 mm	92,0 mm	210,0 mm	
83 00 8583	76,0 mm	115,0 mm	203,0 mm	

## SoftFlex Bellows with Tube one-sided wire mesh



HJS-No.	Inside-Ø	Outside-Ø SoftFlex*	L-Flex	total L.
83 00 8493	45,0 mm	71,5 mm	200,0 mm	270,0 mm
83 00 8491	50,0 mm	71,5 mm	200,0 mm	270,0 mm
83 00 8499	60,0 mm	80,0 mm	190,0 mm	275,0 mm
83 00 8494	60,0 mm	92,0 mm	210,0 mm	295,0 mm

## SoftFlex Bellows with Tubes two-sided wire mesh



HJS-No.	Inside-Ø	Outside-Ø SoftFlex*	L-Flex	total L.
83 00 8593	45,0 mm	71,5 mm	200,0 mm	340,0 mm
83 00 8591	50,0 mm	71,5 mm	200,0 mm	340,0 mm
83 00 8599	60,0 mm	80,0 mm	190,0 mm	360,0 mm
83 00 8594	60,0 mm	92,0 mm	210,0 mm	380,0 mm

\* Tolerance can vary within +- 3 mm

# Bellows with Flanges



**Bellow with Flange · HJS-No. 83 00 8300**  
 Dimensions: Ø 46,5 x 124,2 mm



**Bellow with Flange · HJS-No. 83 00 8303**  
 Dimensions: Ø 46,5 x 50 mm



**Bellow with Flange · HJS-No. 83 00 8301**  
 Dimensions: Ø 51,3 x 101,6 mm



**Bellow with Flange · HJS-No. 83 00 8302**  
 Dimensions: Ø 51,3 x 120 mm



**Bellow with Flange · HJS-No. 83 00 8310**  
 Dimensions: Ø 51,3 x 101,6 mm



**Bellow with Flange · HJS-No. 83 00 8312**  
 Dimensions: Ø 51,3 x 101,6 mm

**NEW**



**Bellow with Flange · HJS-No. 83 00 8304**  
 Dimensions: Ø 46,5 x 95 mm



**Bellow with Flange · HJS-No. 83 00 8309**  
 Dimensions: Ø 60,5 x 115 mm



**Repair pipe with Flange · HJS-No. 83 00 8317 (right-hand)**  
 Dimensions: Ø 48,5 x 77 mm

**NEW**



**Repair pipe with Flange · HJS-No. 83 00 8318 (left-hand)**  
 Dimensions: Ø 48,5 x 77 mm

**NEW**

Mounting parts are included. (Not included at weld in solution.)

# Bellows with Flanges



**Bellow with Flange · HJS-No. 83 00 8308**  
 Dimensions: Ø 45,5 x 127 mm



**Bellow with Flange · HJS-No. 83 00 8307**  
 Dimensions: Ø 54,5 x 130 mm



**Bellow with Flange · HJS-No. 83 00 8305**  
 Dimensions: Ø 45,5 x 94 mm



**Bellow with Flange · HJS-No. 83 00 8306**  
 Dimensions: Ø 51,3 x 101,6 x 270 mm



**Exhaust pipe for Citroën · HJS-No. 91 21 1620**  
 Dimensions: Ø 75,5 / Ø 79 x 305 mm



**Repair Pipe Bellow for MB · HJS-No. 91 13 1527**  
 Dimensions: Ø 70 x 410 mm

**NEW**



**Repair Pipe Bellow for BMW · HJS-No. 83 00 8320**  
 Dimensions: Ø 55 x 231 mm



**Repair Pipe Bellow for BMW · HJS-No. 83 00 8345**  
 Dimensions: Ø 65 x 266 mm

**NEW**



**Repair Pipe Bellow for BMW · HJS-No. 83 00 8330**  
 Dimensions: Ø 70 x 247 mm

**NEW**



**Repair Pipe Bellow for BMW · HJS-No. 83 00 8325**  
 Dimensions: Ø 70 x 279 mm

**NEW**

Mounting parts are included. (Not included at weld in solution.)

# Bellows with Flanges



**Bellow for BMW · HJS-No. 83 00 8314 (right-hand)**  
 Dimensions: Flange Length = 275 mm



**Bellow for BMW · HJS-No. 83 00 8315 (left-hand)**  
 Dimensions: Flange Length = 335 mm



**Bellows for BMW · HJS-No. 83 00 8360 (right- & left-hand)**  
 Dimensions: Flange L = 275 mm (right-hand); L = 335 mm (left-hand)



**Bellow · HJS-No. 83 00 8582**  
 Dimensions: Ø 60,5 x 70 mm without connection pipe



**Bellow · HJS-No. 83 00 8414**  
 Dimensions: Inside-Ø-pipe: 42,5 mm; total length: 240 mm



**NEW**

**Bellow · HJS-No. 83 00 8409**  
 Dimensions: Inside-Ø-pipe: 45,5 mm; total length: 210 mm



**Bellow · HJS-No. 83 00 8418**  
 Dimensions: Inside-Ø-pipe: 45,5 mm; total length: 300 mm



**Bellow · HJS-No. 83 00 8416**  
 Dimensions: Inside-Ø-pipe: 50,5 mm; total length: 300 mm



**NEW**

**Bellow · HJS-No. 83 00 8411 (right- or left-hand)**  
 Dimensions: Inside-Ø-pipe: 60,5 mm; total length: 250 mm



**NEW**

**Bellows · HJS-No. 83 00 8340 (right- and left-hand)**  
 Dimensions: Inside-Ø-pipe: 60,5 mm; total length: 250 mm

Mounting parts are included. (Not included at weld in solution.)

# Bellows with Flanges

## Audi

HJS-No.	Model	Type	Engine Code	Disp. (l)	kW	Year of constr.	Chassis no.	OE Reference
83 00 8300	A3	8L1	AEH	1,6	74	09/96 - 08/00	8L-V-000 001 - 8L-Y-200 000	
83 00 8300	A3	8L1	AKL	1,6	74	08/97 - 08/00	8L-W-000 001 - 8L-Y-200 000	
83 00 8303	A3	8L1	AGN	1,8	92	09/96 - 08/00	8L-V-000 001 - 8L-Y-200 000	
83 00 8416	A3 II 1.6 FSI	8 P	BAG	1,6	85	08/03 - 05/04	8P-4-049 675 - 8P-4-200 000	1K0.254.301 PX
83 00 8416	A3 II 1.6 FSI	8 P	BLP	1,6	85	03/02 - 03/01	8P-5-000 001 - 8P-5-105 217	1K0.254.303 JX
83 00 8416	A3 II 1.6 FSI	8 P	BLF	1,6	85	06/05 - 09/07	8P-6-000 001 - 8P-8-075 333	1K0.254.302 SX
83 00 8411	A8 II 3.7 E V8 40V quattro	4 E	BFL	3,7	206	11/02 - 10/07	4E-3-000 001 - 4E- 7 -030 000	4E0.254.500 NX 4E0.254.501 X 4E0.254.501 AX 4E0.254.550 NX 4E0.254.550 TX 4E0.254.551 X
83 00 8340	A8 II 3.7 E V8 40V quattro	4 E	BFL	3,7	206	11/02 - 10/07	4E-3-000 001 - 4E- 7 -030 000	4E0.254.500 NX 4E0.254.501 X 4E0.254.501 AX 4E0.254.550 NX 4E0.254.550 TX 4E0.254.551 X
83 00 8411	A8 II 4.2 E V8 40V quattro	4 E	BFM	4,2	246	11/02 - 10/07	4E-3-000 001 - 4E- 7 -030 000	4E0.254.500 NX 4E0.254.501 X 4E0.254.501 AX 4E0.254.550 NX 4E0.254.550 TX 4E0.254.551 X
83 00 8340	A8 II 4.2 E V8 40V quattro	4 E	BFM	4,2	246	11/02 - 10/07	4E-3-000 001 - 4E- 7 -030 000	4E0.254.500 NX 4E0.254.501 X 4E0.254.501 AX 4E0.254.550 NX 4E0.254.550 TX 4E0.254.551 X

## BMW

HJS-No.	Model	Type	Engine Code	Disp. (l)	kW	Year of constr.	OE Reference/Remarks
83 00 8320	116d	1 (E81, E87)	N47 D20 A / N47 D20 C	2,0	85	03/09 --	
83 00 8320	118d	1 (E81, E87)	N47 D20 A / N47 D20 C	2,0	100	03/07 --	
83 00 8320	118d	1 (E81, E87)	N47 D20 A / N47 D20 C	2,0	105	04/07 --	
83 00 8320	120d	1 (E81, E87)	N47 D20 A	2,0	120	09/04 --	
83 00 8320	120d	1 (E81, E87)	N47 D20 A / N47 D20 C	2,0	130	03/07 --	
83 00 8320	118d	1 Coupé (E82)	N47 D20 C	2,0	100	09/09 --	
83 00 8320	118d	1 Coupé (E82)	N47 D20 C	2,0	105	09/09 --	
83 00 8320	120d	1 Coupé (E82)	N47 D20 A	2,0	120	10/07 --	
83 00 8320	120d	1 Coupé (E82)	N47 D20 A / N47 D20 C	2,0	130	10/07 --	
83 00 8320	118d	1 Convertible (E88)	N47 D20 A / N47 D20 C	2,0	100	09/08 --	
83 00 8320	118d	1 Convertible (E88)	N47 D20 A / N47 D20 C	2,0	105	09/08 --	
83 00 8320	120d	1 Convertible (E88)	N47 D20 A	2,0	120	03/08 --	
83 00 8320	120d	1 Convertible (E88)	N47 D20 A / N47 D20 C	2,0	130	03/08 --	
83 00 8320	316d	3 (E90)	N47 D20 C	2,0	85	07/09 --	
83 00 8320	318d	3 (E90)	N47 D20 C	2,0	100	07/07 --	
83 00 8320	318d	3 (E90)	N47 D20 A / N47 D20 C	2,0	105	09/05 --	
83 00 8320	320d	3 (E90)	N47 D20 C	2,0	120	01/05 --	
83 00 8320	320d	3 (E90)	N47 D20 A	2,0	130	09/07 --	
83 00 8320	320d	3 (E90)	N47 D20 C	2,0	135	01/10 --	

# Bellows with Flanges

BMW								
HJS-No.	Model	Type	Engine Code	Disp. (l)	kW	Year of constr.	OE Reference/Remarks	
83 00 8330	325d	3 (E90)	N57 - D30A	3,0	150	01/10 --	18.30.8.511.143 / EURO 5	<b>NEW</b>
83 00 8330	330d	3 (E90)	N57 - D30A	3,0	180	09/08 --	18.30.8.511.143 / EURO 5	<b>NEW</b>
83 00 8330	335d	3 (E90)	30 6D5	3,0	210	09/06 --	18.30.8.508.523	<b>NEW</b>
83 00 8330	330d xDrive	3 (E90)	N57 - D30A	3,0	180	09/08 --	18.30.8.511.143 / EURO 5	<b>NEW</b>
83 00 8320	316d	3 Touring (E91)	N47 D20 C	2,0	85	09/09 --		
83 00 8320	318d	3 Touring (E91)	N47 D20 C	2,0	100	07/07 --		
83 00 8320	318d	3 Touring (E91)	N47 D20 A / N47 D20 C	2,0	105	09/07 --		
83 00 8320	320d	3 Touring (E91)	N47 D20 A	2,0	120	09/05 --		
83 00 8320	320d	3 Touring (E91)	N47 D20 A	2,0	130	09/07 --		
83 00 8320	320d	3 Touring (E91)	N47 D20 C	2,0	135	01/10 --		
83 00 8330	325d	3 Touring (E91)	N57 - D30A	3,0	150	01/10 --	18.30.8.511.143 / EURO 5	<b>NEW</b>
83 00 8330	330d	3 Touring (E91)	N57 - D30A	3,0	180	09/08 --	18.30.8.511.143 / EURO 5	<b>NEW</b>
83 00 8330	335d	3 Touring (E91)	30 6D5	3,0	210	09/06 --	18.30.8.508.523	<b>NEW</b>
83 00 8330	330d xDrive	3 Touring (E91)	N57 - D30A	3,0	180	09/08 --	18.30.8.511.143 / EURO 5	<b>NEW</b>
83 00 8320	320d	3 Coupé (E92)	N47 D20 A	2,0	130	03/07 --		
83 00 8320	320d	3 Coupé (E92)	N47 D20 C	2,0	135	01/10 --		
83 00 8330	325d	3 Coupé (E92)	N57 - D30A	3,0	150	02/10 --	18.30.8.511.143 / EURO 5	<b>NEW</b>
83 00 8330	330d	3 Coupé (E92)	N57 - D30A	3,0	180	09/08 --	18.30.8.511.143 / EURO 5	<b>NEW</b>
83 00 8330	335d	3 Coupé (E92)	30 6D5	3,0	210	09/06 --	18.30.8.508.523	<b>NEW</b>
83 00 8330	330d xDrive	3 Coupé (E92)	N57 - D30A	3,0	180	09/08 --	18.30.8.511.143 / EURO 5	<b>NEW</b>
83 00 8320	320d	3 Convertible (E93)	N47 D20 A	2,0	130	03/07 --		
83 00 8320	320d	3 Convertible (E93)	N47 D20 C	2,0	135	01/10 --		
83 00 8330	325d	3 Convertible (E93)	N57 - D30A	3,0	150	02/10 --	18.30.8.511.143 / EURO 5	<b>NEW</b>
83 00 8330	330d	3 Convertible (E93)	N57 - D30A	3,0	180	09/08 --	18.30.8.511.143 / EURO 5	<b>NEW</b>
83 00 8315	525d	5/D (E39)	M57 - 25 6D1	2,5	120	03/00 - 04/04	left-hand	
83 00 8314							right-hand	
83 00 8360	525d	5/D (E39)	M57 - 25 6D1	2,5	120	03/00 - 06/03	Kit left-hand & right-hand	
83 00 8315	530d	5/D (E39)	M57 - 30 6D1	3,0	135	08/98 - 08/00	left-hand	
83 00 8314							right-hand	
83 00 8360	530d	5/D (E39)	M57 - 30 6D1	3,0	135	08/98 - 08/00	Kit left-hand & right-hand	
83 00 8315	530d	5/D (E39)	M57 - 30 6D1	3,0	142	09/00 - 04/04	left-hand	
83 00 8314							right-hand	
83 00 8360	530d	5/D (E39)	M57 - 30 6D1	3,0	142	09/00 - 04/04	Kit left-hand & right-hand	
83 00 8320	520d	5 (E60)	N47 D20 A	2,0	120	07/05 --		
83 00 8320	520d	5 (E60)	N47 D20 A	2,0	130	09/07 --		
83 00 8345	525d Edition Fleet	5 (E60)	M57N - 25 6D2 (Automatic)	2,5	120	12/04 - 03/07	18.30.7.792.190 / EURO 4	<b>NEW</b>
83 00 8345	525d	5 (E60)	M57N - 25 6D2 (Automatic)	2,5	130	03/04 - 03/07	18.30.7.792.190 / EURO 4	<b>NEW</b>
83 00 8345	530d	5 (E60)	M57N - 30 6D2 (Automatic)	3,0	160	09/04 - 08/05	18.30.7.792.190 / EURO 4	<b>NEW</b>
83 00 8325	535d	5 (E60)	30 6D4	3,0	200	09/04 - 03/07	18.30.7.795.868	<b>NEW</b>
83 00 8330	535d	5 (E60)	30 6D5	3,0	210	03/07 --	18.30.8.508.523	<b>NEW</b>
83 00 8320	520d	5 Touring (E61)	N47 D20 A	2,0	120	07/05 --		
83 00 8320	520d	5 Touring (E61)	N47 D20 A / N47 D20 C	2,0	130	09/07 --		
83 00 8345	525d Edition Fleet	5 Touring (E61)	M57N - 25 6D2 (Automatic)	2,5	120	12/04 - 03/07	18.30.7.792.190 / EURO 4	<b>NEW</b>
83 00 8345	525d	5 Touring (E61)	M57N - 25 6D2 (Automatic)	2,5	130	05/04 - 03/07	18.30.7.792.190 / EURO 4	<b>NEW</b>
83 00 8345	530d	5 Touring (E61)	M57N - 30 6D2 (Automatic)	3,0	160	05/04 - 08/05	18.30.7.792.190 / EURO 4	<b>NEW</b>
83 00 8325	535d	5 Touring (E61)	30 6D4	3,0	200	09/04 - 03/07	18.30.7.795.868	<b>NEW</b>
83 00 8330	525d	5 (F10)	N57 - D30A	3,0	150	03/10 --	18.30.8.511.143 / EURO 5	<b>NEW</b>
83 00 8330	530d	5 (F10)	N57 - D30A	3,0	180	03/10 --	18.30.8.511.143 / EURO 5	<b>NEW</b>
83 00 8330	535d	5 (F10)	N57 - D30B	3,0	220	09/10 --	18.30.8.511.143 / EURO 5	<b>NEW</b>
83 00 8330	530d xDrive	5 (F10)	N57 - D30A	3,0	190	11/10 - 09/11	18.30.8.511.143 / EURO 5	<b>NEW</b>
83 00 8330	525d	5 Touring (F11)	N57 - D30A	3,0	150	09/10 --	18.30.8.511.143 / EURO 5	<b>NEW</b>
83 00 8330	530d	5 Touring (F11)	N57 - D30A	3,0	180	09/10 --	18.30.8.511.143 / EURO 5	<b>NEW</b>

# Bellows with Flanges

## BMW

HJS-No.	Model	Type	Engine Code	Disp. (l)	kW	Year of constr.	OE Reference/Remarks	
83 00 8330	535d	5 Touring (F11)	N57 - D30B	3,0	220	09/10 --	18.30.8.511.143 / EURO 5	<b>NEW</b>
83 00 8330	530d xDrive	5 Touring (F11)	N57 - D30A	3,0	190	11/10 - 09/11	18.30.8.511.143 / EURO 5	<b>NEW</b>
83 00 8330	530d Gran Turismo	GT (F07)	N57 - D30A	3,0	180	10/09 --	18.30.8.511.143 / EURO 5	<b>NEW</b>
83 00 8330	535d Gran Turismo	GT (F07)	N57 - D30B	3,0	220	09/10 --	18.30.8.511.143 / EURO 5	<b>NEW</b>
83 00 8330	530d xDrive Gran Turismo	GT (F07)	N57 - D30A	3,0	180	09/10 --	18.30.8.511.143 / EURO 5	<b>NEW</b>
83 00 8330	535d xDrive Gran Turismo	GT (F07)	N57 - D30B	3,0	220	09/10 --	18.30.8.511.143 / EURO 5	<b>NEW</b>
83 00 8330	635d	6 Coupé (E63)	30 6D5	3,0	210	09/07 --	18.30.8.508.523	<b>NEW</b>
83 00 8330	635d	6 Convertible (E64)	30 6D5	3,0	210	09/07 --	18.30.8.508.523	<b>NEW</b>
83 00 8330	730d	7L/701 (F01/F02)	N57 - D30A	3,0	180	10/08 --	18.30.8.511.143 / EURO 5	<b>NEW</b>
83 00 8330	740d	7L (F01)	N57 - D30B	3,0	225	09/09 --	18.30.8.511.143 / EURO 5	<b>NEW</b>
83 00 8330	740d xDrive	7L (F01)	N57 - D30B	3,0	225	09/09 --	18.30.8.511.143 / EURO 5	<b>NEW</b>
83 00 8320	sDrive18d	X1 (E84)	N47 D20 C	2,0	100	03/09 --		
83 00 8320	sDrive18d	X1 (E84)	N47 D20 C	2,0	105	10/09 --		
83 00 8320	sDrive20d	X1 (E84)	N47 D20 C	2,0	120	03/10 --		
83 00 8320	sDrive20d	X1 (E84)	N47 D20 C	2,0	130	10/09 --		
83 00 8330	X 3 3,0sd	X83 (E83)	30 6D5	3,0	210	09/06 - 08/08	18.30.8.508.523	<b>NEW</b>
83 00 8330	X 3 xDrive 35d	X83 (E83)	30 6D5	3,0	210	09/08 - 03/10	18.30.8.508.523	<b>NEW</b>
83 00 8330	X 5 xDrive 30d	E70 (X70)	N57 - D30A	3,0	180	09/10 - 02/11	18.30.8.511.143 / EURO 5	<b>NEW</b>
83 00 8330	X 5 3,0sd	E70 (X70)	30 6D5	3,0	210	10/07 - 03/10	18.30.8.508.523	<b>NEW</b>
83 00 8330	X 5 xDrive 35d	E70 (X70)	30 6D5	3,0	210	09/08 - 03/10	18.30.8.508.523	<b>NEW</b>
83 00 8330	X 5 xDrive 40d	E70 (X70)	N57 - D30B	3,0	225	09/10 - 02/11	18.30.8.511.143 / EURO 5	<b>NEW</b>
83 00 8330	X 6 xDrive 30d	E71 (X70)	N57 - D30A	3,0	180	09/10 - 02/11	18.30.8.511.143 / EURO 5	<b>NEW</b>
83 00 8330	X 6 xDrive 35d	E71 (X70)	30 6D5	3,0	210	01/08 --	18.30.8.508.523	<b>NEW</b>
83 00 8330	X 6 xDrive 40d	E71 (X70)	N57 - D30B	3,0	225	10/10 - 02/11	18.30.8.511.143 / EURO 5	<b>NEW</b>

## Citroën

HJS-No.	Model	Type	Engine Code	Disp. (l)	kW	Year of constr./ORGA No.	OE Reference/Remarks
91 21 1620	C5	RHY	RHY (DW10TD)	2,0	66	03/01 - ORGA-No. 09425	1705.HV
91 21 1620	C5	RHS	RHS (DW10ATED)	2,0	79	03/01 - ORGA-No. 09425	1705.HV / without DPF
91 21 1620	C5	RHZ	RHZ (DW10ATED)	2,0	80	03/01 - ORGA-No. 09425	1705.HV
91 21 1620	C5	4HX	4HX (DW12TED4)	2,2	98	03/01 - ORGA-No. 09425	1705.HV

**NEW**

## Jaguar

HJS-No.	Model	Type	Engine Code	Disp. (l)	kW	Year of constr.	Remarks
83 00 8317	S-Type 2.7 D	CCX	AJD	2,7	152	06/04 - 10/07	Catalytic converter right
83 00 8318	S-Type 2.7 D	CCX	AJD	2,7	152	06/04 - 10/07	Catalytic converter left
83 00 8317	XF 2.7 D	CC9	AJD	2,7	152	03/08 - 04/15	Catalytic converter right
83 00 8318	XF 2.7 D	CC9	AJD	2,7	152	03/08 - 04/15	Catalytic converter left
83 00 8317	XJ 2.7 D	N3	AJD	2,7	152	10/05 - 03/09	Catalytic converter right
83 00 8318	XJ 2.7 D	N3	AJD	2,7	152	10/05 - 03/09	Catalytic converter left

# Bellows with Flanges

**NEW**

## Mercedes-Benz

HJS-No.	Model	Type	Engine Code	Disp. (l)	kW	Year of constr.	OE Reference/Remarks
91 13 1527	C 320 CDI	(204.022)	M 642.960	3,0	165	03/07 - 12/09	A204.490.03.47 / Euro 5
91 13 1527	C 350 CDI	(204.022)	M 642.960	3,0	165	02/09 - 12/10	A204.490.03.47 / Euro 5
91 13 1527	C 350 CDI	(204.025)	M 642.830	3,0	170	08/09 - 12/11	A204.490.03.47 / Euro 5
91 13 1527	C 350 CDI	(204.023)	M 642.834	3,0	195	02/11 - 12/14	A204.490.03.47 / Euro 5
91 13 1527	C 320 CDI	(204.222)	M 642.960	3,0	165	08/07 - 12/09	A204.490.03.47 / Euro 5
91 13 1527	C 350 CDI	(204.225)	M 642.830	3,0	170	08/09 - 12/11	A204.490.03.47 / Euro 5
91 13 1527	C 350 CDI	(204.223)	M 642.834	3,0	195	02/11 --	A204.490.03.47 / Euro 5
91 13 1527	E 350 CDI	(207.322)	M 642.836	3,0	170	11/08 - 12/11	A204.490.03.47
91 13 1527	E 350 BlueTEC	(207.326)	M 642.838	3,0	190	05/14 --	A204.490.03.47
91 13 1527	E 350 CDI	(207.xxx)	M 642.838	3,0	195	02/11 - 12/13	A204.490.03.47
91 13 1527	E 350 CDI	(207.422)	M 642.836	3,0	170	11/09 - 12/11	A204.490.03.47
91 13 1527	E 350 BlueTEC	(207.426)	M 642.838	3,0	185	02/13 - 12/14	A204.490.03.47
91 13 1527	E 350 BlueTEC	(207.426)	M 642.838	3,0	190	05/14 --	A204.490.03.47
91 13 1527	E 350 CDI	(207.xxx)	M 642.838	3,0	195	02/11 - 12/13	A204.490.03.47

## Opel

HJS-No.	Model	Type	Engine Code	Disp. (l)	kW	Year of constr.	OE Reference/Remarks
83 00 8414	Corsa B 1,0i 16V	S93	X 10 XE	1,0	40	11/96 - 09/00	58.54.268
83 00 8418	Astra G 1.4	T98/T98BREAK	X 14 XE	1,4	66	03/98 - 09/00	58.54.261
83 00 8418	Astra G 1.6	T98/T98BREAK	X 16 SZR	1,6	55	03/98 - 06/00	58.54.196
83 00 8418	Astra G 1.6	T98	X 16 SZR	1,6	55	01/99 - 09/00	58.54.196
83 00 8418	Astra G 1.6 16V	T98/T98BREAK	X 16 XEL	1,6	74	03/98 - 08/00	58.54.261
83 00 8418	Astra G 1.8 16V	T98/T98BREAK/T98C	X 18 XE1	1,8	85	03/98 - 06/00	58.54.198
83 00 8416	Vectra B 1.6i 16V	J96	X 16 XEL	1,6	74	09/95 - 02/02	8.58.136 / only manual transmission
83 00 8416	Vectra B 1.8i 16V	J96	X 18 XE	1,8	85	09/95 - 06/00	58.54.288 / only manual transmission 58.54.433
83 00 8416	Vectra B 1.8i 16V	J96	X 18 XE 1	1,8	85	09/95 - 06/00	58.54.288 / only manual transmission 58.54.433
83 00 8416	Vectra B 2.0i 16V	J96	X 20 XEV	2,0	100	09/95 - 06/00	58.54.288 / only manual transmission 58.54.433
83 00 8418	Zafira 1.6 16V	T98MONOCAB	X 16 XEL	1,6	74	03/98 - 03/05	58.54.261
83 00 8418	Zafira 1.8 16V	T98MONOCAB	X 18 XE1	1,8	85	09/98 - 06/00	58.54.198

## Renault

HJS-No.	Model	Type	Engine Code	Disp. (l)	kW	Year of constr.	Remarks
83 00 8306	Mégane	BA0/1_	E7J 624	1,4	52	05/96 - 03/97	
83 00 8306	Mégane	BA0/1_	E7J 764	1,4	55	03/97 - 11/00	
83 00 8301	Mégane	BA0/1_	K4J 714/750	1,4	70	03/99 - 09/02	
83 00 8306	Mégane	BA0/1_	K7M 720	1,6	55	01/96 - 03/99	
83 00 8306	Mégane	BA0/1_	K7M 702/703	1,6	66	01/96 - 03/99	
83 00 8301	Mégane	BA0/1_	K4M 700/701/704/ 708/709/712	1,6	79	03/99 - 09/02	only model code: BA04; BA0B; BA11; BA1J
83 00 8301	Mégane	BA0/1_	F4P 720/722	1,8	85	11/01 - 09/02	
83 00 8301	Mégane dTi	BA0/1_	F9Q 744	1,9	59	10/00 - 09/02	
83 00 8301	Mégane dCi	BA0/1_	F9Q 732/733	1,9	75	10/00 - 09/02	
83 00 8306	Mégane	LA0/1_	E7J 764	1,4	55	03/97 - 03/99	
83 00 8301	Mégane	LA0/1_	K4J 714/750	1,4	70	03/99 - 09/02	
83 00 8306	Mégane	LA0/1_	K7M 720	1,6	55	01/97 - 03/99	
83 00 8306	Mégane	LA0/1_	K7M 702/703	1,6	66	01/97 - 03/99	



# Bellows with Flanges

## Renault

HJS-No.	Model	Type	Engine Code	Disp. (l)	kW	Year of constr.	Remarks	
83 00 8301	Mégane	LA0/1_	K4M 700/701/704/708/709	1,6	79	03/99 - 09/02	only model code: LA04; LA0B; LA11; LA1J	
83 00 8301	Mégane	LA0/1_	F4P-B7	1,8	85	11/01 - 09/02	only model code: LA12; LA1A	
83 00 8301	Mégane dTi	LA0/1_	F9Q 744	1,9	59	10/00 - 12/01		
83 00 8301	Mégane dCi	LA0/1_	F9Q 732/733	1,9	75	10/00 - 09/02		
83 00 8301	Mégane	KA0/1_	K4J 714/750	1,4	70	03/99 - 08/03		
83 00 8306	Mégane	KA0/1_	K7M 702/703	1,6	66	11/98 - 03/99		
83 00 8301	Mégane	KA0/1_	K4M 700/701/704	1,6	79	03/99 - 08/03		
83 00 8301	Mégane	KA0/1_	F4P-B7	1,8	85	11/01 - 08/03	only model code: KA12; KA1A; KA1M; without ESP	
83 00 8301	Mégane	KA0/1_	F4P-B7	1,8	85	11/01 - 08/03	only model code: KA12; KA1A; with ESP	
83 00 8301	Mégane dTi	KA0/1_	F9Q 744	1,9	59	10/00 - 08/03		
83 00 8301	Mégane dCi	KA0/1_	F9Q 732/733	1,9	75	10/00 - 08/03		
83 00 8301	Mégane	DA0/1_	K4J 714/750	1,4	70	03/99 - 12/02		
83 00 8301	Mégane	DA0/1_	K4M 700/701	1,6	79	03/99 - 12/02		
83 00 8301	Mégane dCi	DA0/1_	F9Q 732/733	1,9	75	10/00 - 12/02		
83 00 8301	Mégane	EA0/1_	K4J 714/750	1,4	70	03/99 - 12/02		
83 00 8301	Mégane	EA0/1_	K4M 700/701/708	1,6	79	03/99 - 09/03		
83 00 8312	Mégane II	M	K4M 760/761	1,6	82	01/06 - 12/08		<b>NEW</b>
83 00 8312	Mégane II	M	K4M 760/761	1,6	83	10/02 - 12/05		<b>NEW</b>
83 00 8312	Mégane II	M	F4R 770/771	2,0	99	10/02 - 02/08		<b>NEW</b>
83 00 8312	Mégane II	M	F4R 776	2,0	120	05/04 - 12/05		<b>NEW</b>
83 00 8312	Mégane II Grandtour	M	K4M 760/761	1,6	82	01/06 - 12/08		<b>NEW</b>
83 00 8312	Mégane II Grandtour	M	K4M 760/761	1,6	83	09/03 - 12/05		<b>NEW</b>
83 00 8312	Mégane II Grandtour	M	F4R 770/771	2,0	99	09/03 - 02/08		<b>NEW</b>
83 00 8306	Mégane Scénic	JA0/1_	E7J 764	1,4	55	01/99 - 08/99		
83 00 8306	Mégane Scénic	JA0/1_	K7M 720	1,6	55	12/96 - 03/99		
83 00 8306	Mégane Scénic	JA0/1_	K7M 702/703	1,6	66	12/96 - 08/99		
83 00 8301	Scénic	JA0/1_	K4J 714/750	1,4	70	09/99 - 05/03		
83 00 8301	Scénic	JA0/1_	K4M 700/701/704/708	1,6	79	09/99 - 05/03		
83 00 8301	Scénic	JA0/1_	F4P 720/722	1,8	85	01/01 - 02/03	only model code: JA12; JA1A; JA1M; not for JA1R	
83 00 8301	Scénic	JA0/1_	F4R 740	2,0	103	09/99 - 01/00	only model code: JA1B	
83 00 8301	Scénic	JA0/1_	F4R 740/741	2,0	102	01/00 - 05/03	only model code: JA1B	
83 00 8301	Scénic dTi	JA0/1_	F9Q 744	1,9	59	03/01 - 05/03		
83 00 8301	Scénic dCi	JA0/1_	F9Q 732/733	1,9	75	10/00 - 05/03		
83 00 8301	Scénic RX4 dCi	JA0/1_	F9Q 740/746/748/796	1,9	74	04/03 - 06/03		
83 00 8301	Scénic RX4 dCi	JA0/1_	F9Q 740/746/748/796	1,9	75	06/00 - 04/03		
83 00 8312	Scénic II	JM	K4M 761/782	1,6	82	11/05 - 04/09		<b>NEW</b>
83 00 8312	Scénic II	JM	K4M 761/782	1,6	83	06/03 - 10/05		<b>NEW</b>
83 00 8312	Scénic II	JM	F4R 770/771	2,0	99	06/03 - 04/09		<b>NEW</b>
83 00 8312	Scénic II	JM	F4R 776	2,0	120	04/04 - 12/08		<b>NEW</b>
83 00 8302	Laguna	BG0/1_	K4M 710/711	1,6	79	03/01 --		
83 00 8302	Laguna	BG0/1_	F4P 770/771	1,8	85	03/01 - 07/01		
83 00 8302	Laguna	BG0/1_	F4P 772/773	1,8	88	03/01 --		
83 00 8302	Laguna	BG0/1_	F4P-C7	1,8	89	03/01 --		
83 00 8302	Laguna	KG0/1_	K4M 710/711	1,6	79	03/01 --		
83 00 8302	Laguna	KG0/1_	F4P 770/771	1,8	85	03/01 - 07/01		
83 00 8302	Laguna	KG0/1_	F4P 772/773	1,8	88	03/01 --		
83 00 8302	Laguna	KG0/1_	F4P-C7	1,8	89	03/01 --		
83 00 8310	Espace	JE0_	F4R 700/701	2,0	103	01/99 - 08/01	only model code: JE0N; JE0L; JE02	
83 00 8310	Espace	JE0_	F4R 700/701	2,0	102	09/01 - 10/02		

# Bellows with Flanges

## Seat

HJS-No.	Model	Type	Engine Code	Disp. (l)	kW	Year of constr.	Chassis No.	OE Reference/Remarks	
83 00 8409	Arosa 1.0	6 H	ALL	1,0	37	08/97 - 05/99	6H-W-000 001 - 6H-X-038 706	6N0.253.058 LX not for EURO 4 vehicle	<b>NEW</b>
83 00 8418	Arosa 1.0	6 H	ALD	1,0	37	07/99 - 08/00	6H-X-043 542 - 6H-Y-025 680	6N0.253.058 NX not for EURO 4 vehicle	
83 00 8418	Arosa 1.0	6 H	ANV	1,0	37	07/99 - 08/00	6H-X-043 542 - 6H-Y-025 680	6N0.253.058 PX not for EURO 4 vehicle	
83 00 8418	Arosa 1.0	6 H; 6 HS	AUC	1,0	37	07/00 - 06/04	6H-Y-022 471 - 6H-4-020 000	6N0.253.058 PX 6X0.253.058 MX	
83 00 8409	Arosa 1.4	6 H	AEX	1,4	44	02/97 - 11/97	6H-V-000 001 - 6H-W-034 945	6N0.253.058 MX not for EURO 4 vehicle	<b>NEW</b>
83 00 8409	Arosa 1.4	6 H	AKV	1,4	44	05/97 - 09/99	6H-V-002 501 - 6H-X-054 000	6N0.253.058 LX not for EURO 4 vehicle	<b>NEW</b>
83 00 8418	Arosa 1.4	6 H	ANW	1,4	44	07/99 - 10/00	6H-X-043 542 - 6H-Y-029 000	6N0.253.058 PX not for EURO 4 vehicle manual transmission	
83 00 8409	Arosa 1.4	6 H	APQ	1,4	44	12/97 - 08/98	6H-W-034 946 - 6H-X-001 280	6N0.253.058 MX not for EURO 4 vehicle	<b>NEW</b>
83 00 8418	Arosa 1.4	6 H	AUD	1,4	44	06/00 - 10/00	6H-Y-020 005 - 6H-Y-029 000	6N0.253.058 PX manual transmission	
83 00 8418	Arosa 1.4	6 HS	AUD	1,4	44	09/00 - 06/04	6H-1-000 121 - 6H-4-020 000	6N0.253.058 PX X0.253.058 MX manual transmission	
83 00 8304	Ibiza	6K1	1Y	1,9	47	01/96 - 04/97	6K-T-129 840 - 6K-V-154 561	for exhaust pipe	
83 00 8304	Ibiza	6K1	1Y	1,9	47	04/97 - 08/97	6K-V-154 562 - 6K-V-241 400	for catalytic converter	
83 00 8304	Ibiza	6K1	AEY	1,9	47	09/96 - 04/97	6K-V-000 001 - 6K-V-154 561	for exhaust pipe	
83 00 8304	Ibiza	6K1	AEY	1,9	47	04/97 - 06/99	6K-V-154 562 - 6K-X-399 999	for catalytic converter	
83 00 8304	Cordoba	6K2/C2	1Y	1,9	47	01/96 - 04/97	6K-T-129 840 - 6K-V-154 561	for exhaust pipe	
83 00 8304	Cordoba	6K2/C2	1Y	1,9	47	04/97 - 08/97	6K-V-154 562 - 6K-V-241 400	for catalytic converter	
83 00 8304	Cordoba	6K2/C2	AEY	1,9	47	09/96 - 04/97	6K-V-000 001 - 6K-V-154 561	for exhaust pipe	
83 00 8304	Cordoba	6K2/C2	AEY	1,9	47	04/97 - 06/99	6K-V-154 562 - 6K-X-399 999	for catalytic converter	
83 00 8304	Cordoba	6K5	AEY	1,9	47	03/97 - 04/97	6K-V-113 301 - 6K-V-154 561	for exhaust pipe	
83 00 8304	Cordoba	6K5	AEY	1,9	47	04/97 - 06/99	6K-V-154 562 - 6K-X-399 999	for catalytic converter	
83 00 8418	Cordoba II 1.4 16V	6 L	BBY	1,4	55	09/02 - 04/04	6L-3-060 001 - 6L-4-222 570	6Q0.254.503 SX 6Q0.254.504 EX	
83 00 8418	Cordoba II 1.4 16V	6 L	BBZ	1,4	74	10/02 - 07/09	6L-3-079 781 - 6L-9-051 370	6Q0.254.503 SX	
83 00 8300	Toledo	1M2	AEH	1,6	74	11/98 - 11/00	1M-X-000 499 - 1M-1-049 650		
83 00 8300	Toledo	1M2	AKL	1,6	74	10/98 - 11/00	1M-X-000 001 - 1M-1-049 650		
83 00 8303	Toledo	1M2	AGN	1,8	92	10/98 - 05/03	1M-X-000 001 - 1M-3-148 000		
83 00 8300	Leon	1M1	AEH	1,6	74	08/99 - 11/00	1M-Y-028 086 - 1M-1-049 650		
83 00 8300	Leon	1M1	AKL	1,6	74	11/99 - 11/00	1M-Y-001 190 - 1M-1-049 650		
83 00 8303	Leon	1M1	AGN	1,8	92	08/99 - 04/01	1M-Y-028 086 - 1M-1-090 000		
83 00 8304	Inca	6K9	1Y	1,9	47	11/95 - 04/97	9K-T-500 001 - 9K-V-013 700	for exhaust pipe	
83 00 8304	Inca	6K9	1Y	1,9	47	04/97 - 05/03	9K-V-013 701 - 9K-3-018 500	for catalytic converter	
83 00 8304	Inca	6K9	AEY	1,9	47	11/95 - 04/97	9K-T-000 001 - 9K-V-013 700	for exhaust pipe	
83 00 8304	Inca	6K9	AEY	1,9	47	04/97 - 09/00	9K-V-013 701 - 9K-1-008 528	for catalytic converter	

# Bellows with Flanges

## Skoda

HJS-No.	Model	Type	Engine Code	Disp. (l)	kW	Year of constr.	Chassis No.	OE Reference
83 00 8300	Octavia	1U2	AEH	1,6	74	02/97 - 09/00	1U-V-009 762 - 1U-1-447 449	
83 00 8300	Octavia	1U2	AKL	1,6	74	08/98 - 07/00	1U-X-133 669 - 1U-Y-430 369	
83 00 8303	Octavia	1U2	AGN	1,8	92	10/96 - 04/99	1U-V-000 001 - 1U-X-232 430	
83 00 8300	Octavia	1U5	AEH	1,6	74	05/98 - 09/00	1U-W-104 150 - 1U-1-447 449	
83 00 8300	Octavia	1U5	AKL	1,6	74	08/98 - 07/00	1U-X-133 669 - 1U-Y-430 369	
83 00 8303	Octavia	1U5	AGN	1,8	92	05/98 - 04/99	1U-W-104 150 - 1U-X-232 430	
83 00 8416	Octavia II 1.4 16V	1 Z	BCA	1,4	55	05/04 - 05/06	1Z-52000 001 - 1Z-62272 755	1K0.254.301 X
							1Z-58000 001 - 1Z-68089 110	1K0.254.302 SX
83 00 8416	Octavia II 1.6 FSi	1 Z	BLF	1,6	85	05/05 - 10/08	1Z-58038 939 - 1Z-8-245 091	1K0.254.302 SX 1K0.254.302 TX

## Volvo

HJS-No.	Model	Type	Engine Code	Disp. (l)	kW	Year of constr.
83 00 8309	S70	L	B 5254 S	2,4	125	01/97 - 11/00
83 00 8309	V70	L	B 5254 S	2,4	125	01/97 - 05/00
83 00 8309	C70 Coupé	N	B 5254 S	2,5	121	03/99 - 09/02
83 00 8309	C70 Coupé	N	B 5254 S/ B 5244 S	2,5	125	01/99 - 09/02
83 00 8309	C70 Convertible	N	B 5254 S	2,5	125	06/98 - 10/05
83 00 8309	850	LS	B 5254 S	2,5	125	08/91 - 12/96
83 00 8309	850	LW	B 5254 S	2,5	125	09/92 - 12/96

## VW

HJS-No.	Model	Type	Engine Cod.	Disp. (l)	kW	Year of constr.	Chassis No.	OE Reference/Remarks
83 00 8418	Lupo	6 X	ALD	1,0	37	05/00 - 03/01	6X-1-000 001 - 6X-1-085 385	6N0.253.058 NX not for EURO 4 vehicle
83 00 8409	Lupo	6 X	ALL	1,0	37	10/98 - 05/00	6X-X-000 001 - 6X-1-009 196	6N0.253.058 LX not for EURO 4 vehicle
83 00 8409	Lupo	6 X	AER	1,0	37	01/99 - 05/00	6X-X-065 157 - 6X-1-009 196	6N0.253.058 BX not for EURO 4 vehicle
83 00 8418	Lupo	6 X	ANV	1,0	37	05/99 - 05/00	6X-Y-000 001 - 6X-1-009 196	6N0.253.058 PX not for EURO 4 vehicle
83 00 8418	Lupo	6 X	AUC	1,0	37	05/00 - 07/05	6X-1-000 001 - 6X-6-000 444	6N0.253.058 PX 6X0.253.058 MX
83 00 8418	Lupo	6 X	AUD	1,4	44	05/00 - 07/05	6X-1-000 001 - 6X-6-000 444	6N0.253.058 PX 6X0.253.058 MX
83 00 8304	Polo	6KV2	AEY	1,9	47	12/95 - 04/97	6K-T-002 601 - 6K-V-050 000	for exhaust pipe
83 00 8304	Polo	6KV2	AEY	1,9	47	04/97 - 08/99	6K-V-050 001 - 6K-Y-502 794	for catalytic converter
83 00 8304	Polo	6KV5	AEY	1,9	47	05/97 - 08/99	6K-W-500 001 - 6K-Y-502 794	for catalytic converter
83 00 8409	Polo	6 N; 6 NF	AEV	1,05	33	10/94 - 04/97	6N-S-000 001 - 6N-V-300 000	6N0.253.208 RX not for EURO 4 vehicle
83 00 8409	Polo	6 N; 6 NF	AER	1,0	37	07/96 - 12/99	6N-V-038 002 - 6N-Y-050 000	6N0.253.058 BX not for EURO 4 vehicle
83 00 8418	Polo	6 N	ALD	1,0	37	01/00 - 03/01	6N-Y-523 897 - 6N-1-286 320	6N0.253.058 NX not for EURO 4 vehicle
83 00 8409	Polo	6 N; 6 NF	ALL	1,0	37	08/97 - 12.99	6N-W-048 006 - 6N-Y-050 000	6N0.253.058 LX not for EURO 4 vehicle
83 00 8418	Polo	6 N	AUC	1,0	37	10/99 - 09/01	6N-Y-500 001 - 6N-2-010 000	6N0.253.058 PX ONLY for EURO 4 vehicle

# Bellows with Flanges

## VW

HJS-No.	Model	Type	Engine Cod.	Disp. (l)	kW	Year of constr.	Chassis No.	OE Reference/Remarks	
83 00 8409	Polo	6 N; 6 NF	ADX	1,3	40	10/94 - 07/95	6N-S-000 001 - 6N-S-250 000	6N0.253.208 SX not for EURO 4 vehicle	<b>NEW</b>
83 00 8409	Polo	6 N; 6 NF	AEX	1,4	40	07/95 - 12/97	6N-S-065 501 - 6N-W-104 002	6N0.253.208 SX not for EURO 4 vehicle	<b>NEW</b>
83 00 8418	Polo	6 N	AKP	1,4	40	10/99 - 09/01	6N-Y-500 001 - 6N-2-010 000	6N0.253.058 PX ONLY for EURO 4 vehicle	
83 00 8409	Polo	6 N; 6 NF	ANX	1,4	40	01/98 - 12/99	6N-W-092 622 - 6N-Y-050 000	6N0.253.208 SX not for EURO 4 vehicle	<b>NEW</b>
83 00 8409	Polo	6 N; 6 NF	AEX	1,4	44	07/95 - 12/97	6N-S-065 501 - 6N-W-187 737	6N0.253.208 SX not for EURO 4 vehicle	<b>NEW</b>
83 00 8409	Polo	6 N; 6 NF	AKV	1,4	44	05/97 - 12/99	6N-W-000 001 - 6N-Y-050 000	6N0.253.058 LX not for EURO 4 vehicle	<b>NEW</b>
83 00 8409	Polo	6 N; 6 NF	APQ	1,4	44	11/97 - 12/99	6N-W-092 621 - 6N-Y-050 000	6N0.253.208 SX not for EURO 4 vehicle	<b>NEW</b>
83 00 8418	Polo	6 N	AUD	1,4	44	10/99 - 09/01	6N-Y-500 001 - 6N-2-010 000	6N0.253.058 PX ONLY for EURO 4 vehicle manual transmission	
83 00 8418	Polo IV 1.4 16V	9 N	AUA	1,4	55	11/01 - 01/02	9N-2D000 001 - 9N-2D037 922 9N-2Y000 001 - 9N-2Y048 447	6Q0.254.500 AX 6Q0.254.503 SX	
83 00 8418	Polo IV 1.4 16V	9 N	BBY	1,4	55	11/01 - 05-04	9N-2-000 001 - 9N-5-007 420	6Q0.254.500 AX 6Q0.254.503 SX 6Q0.254.500 DX 6Q0.254.504 EX	
83 00 8418	Polo IV 1.4 16V	9 N	AUB	1,4	74	11/01 - 06/02	9N-2-000 001 - 9N-3-052 425	6Q0.254.500 AX	
83 00 8418	Polo IV 1.4 16V	9 N	BBZ	1,4	74	05/02 - 05/05	9N-3-000 001 - 9N-5-250 000	6Q0.254.503 SX	
83 00 8418	Polo IV 1.4 16V	9 N	BBZ	1,4	74	07/03 - 12/04	9N-4-000 001 - 9N-5-002 500	6Q0.254.503 SX	
83 00 8305	Golf III	1H1	AAM	1,8	55	11/91 - 07/95	1H-N-000 001 - 1H-S-700 000	for exhaust pipe	
83 00 8304	Golf III	1H1	AAM	1,8	55	07/95 - 12/97	1H-T-000 001 - 1H-W-250 000	for catalytic converter	
83 00 8305	Golf III	1H5	AAM	1,8	55	07/93 - 07/95	1H-R-000 001 - 1H-S-700 000	for exhaust pipe	
83 00 8304	Golf III	1H5	AAM	1,8	55	07/95 - 12/97	1H-T-000 001 - 1H-W-193 463	for catalytic converter	
83 00 8304	Golf III	1H5	ANN	1,8	55	12/97 - 02/99	1H-W-170 073 - 1H-X-100 000	for catalytic converter	
83 00 8305	Golf III	1E7	AAM	1,8	55	09/93 - 03/95	1E-R-000 001 - 1E-S-024 273	for exhaust pipe	
83 00 8304	Golf III	1E7	AAM	1,8	55	03/95 - 02/98	1E-S-033 000 - 1E-W-020 000	for catalytic converter	
83 00 8300	Golf IV	1J1	AEH	1,6	74	01/98 - 09/00	1J-W-018 648 - 1J-1-358 437		
83 00 8300	Golf IV	1J1	AKL	1,6	74	10/97 - 04/01	1J-W-000 001 - 1J-1-900 000		
83 00 8303	Golf IV	1J1	AGN	1,8	92	10/97 - 04/00	1J-W-000 001 - 1J-Y-900 000		
83 00 8300	Golf IV	1J5	AEH	1,6	74	05/99 - 09/00	1J-Y-000 001 - 1J-1-358 437		
83 00 8300	Golf IV	1J5	AKL	1,6	74	05/99 - 04/01	1J-Y-000 001 - 1J-1-900 000		
83 00 8304	Golf IV	1E7	AAM	1,8	55	03/98 - 10/00	1E-X-000 001 - 1E-1-008 483	for catalytic converter	
83 00 8304	Golf IV	1E7	ANN	1,8	55	03/98 - 10/00	1E-X-000 001 - 1E-1-008 483	for catalytic converter	
83 00 8416	Golf V 1.4 16V	1 K	BCA	1,4	55	10/04 - 05/06	1K-5B068 724 - 1K-6B250 000 1K-5P041 729 - 1K-6P250 000 1K-5U009 230 - 1K-6U250 000 1K-5W127 430 - 1K-6W250 000	1K0.254.302 SX	
83 00 8416	Golf V 1.4 FSI	1 K	BKG	1,4	66	10/03 - 12/04	1K-4B000 001 - 1K-5B091 563 1K-4P000 001 - 1K-5P060 113 1K-4U000 001 - 1K-5U012 782 1K-4W000 001 - 1K-5W502 230	1K0.254.301 JX 1K0.254.303 JX	
83 00 8416	Golf V 1.4 FSI	1 K	BLN	1,4	66	11/04 - 07/06	1K-5-009 230 - 1K-7-052 991	1K0.254.303 JX	
83 00 8416	Golf V 1.6 FSI	1 K	BAG	1,6	85	05/04 - 07/05	1K-5-000 135 - 1K-5-600 000	1K0.254.303 JX 1K0.254.303 RX	
83 00 8416	Golf V 1.6 FSI	1 K	BLF	1,6	85	05/05 - 07/08	1K-6-000 001 - 1K-8-034 871	1K0.254.302 SX 1K0.254.302 TX	

# Bellows with Flanges

## VW

HJS-No.	Model	Type	Engine Cod.	Disp. (l)	kW	Year of constr.	Chassis No.	OE Reference/Remarks
83 00 8416	Golf V 1.6 FSI	1 K	BLP	1,6	85	05/04 - 07/05	1K-5-000 135 - 1K-5-600 000	1K0.254.303 JX 1K0.254.303 RX
83 00 8416	Golf V Plus 1.4 16V	1 KP	BCA	1,4	55	01/05 - 05/06	1K-5-500 001 - 1K-6-650 000	1K0.254.302 SX
83 00 8416	Golf V Plus 1.4 FSI	1 KP	BLN	1,4	66	07/05 - 05/06	1K-6-521 819 - 1K-6-650 000	1K0.254.303 JX
83 00 8416	Golf V Plus 1.6 FSI	1 KP	BLF	1,6	85	06/05 - 05/08	1K-6-500 001 - 1K-9-802 474	1K0.254.302 SX 1K0.254.302 TX
83 00 8416	Eos 1.6 FSI	1 F	BLF	1,6	85	05/06 - 05/08	1F-6-000 001 - 1F-8-060 000	1K0.254.302 SX
83 00 8416	Jetta III 1.6 FSI	1 KM	BLF	1,6	85	09/05 - 06/08	1K-6-665 391 - 1K-8-299 000	1K0.254.302 SX
83 00 8416	Touran I 1.6 FSI	1 T	BAG	1,6	85	02/03 - 05/04	1T-3-000 001 - 1T-5-006 012	1K0.254.301 LX 1K0.254.303 RX
83 00 8416	Touran I 1.6 FSI	1 T	BLF	1,6	85	02/05 - 01/07	1T-5-129 629 - 1T-7-044 248	1K0.254.302 SX 1K0.254.302 TX
83 00 8416	Touran I 1.6 FSI	1 T	BLP	1,6	85	05/05 - 05/04	1T-5-000 001 - 1T-5-200 000	1K0.254.301 LX 1K0.254.303 RX
83 00 8305	Vento	1H2	AAM	1,8	55	01/92 - 07/95	1H-N-105 002 - 1H-5-700 000	for exhaust pipe
83 00 8304	Vento	1H2	AAM	1,8	55	07/95 - 12/97	1H-T-000 001 - 1H-W-193 463	for catalytic converter
83 00 8300	Bora	1J2	AEH	1,6	74	09/98 - 09/00	1J-X-000 001 - 1J-1-358 437	
83 00 8300	Bora	1J2	AKL	1,6	74	09/98 - 04/01	1J-X-000 001 - 1J-1-900 000	
83 00 8300	Bora	1J6	AEH	1,6	74	05/99 - 09/00	1J-Y-000 001 - 1J-1-358 437	
83 00 8300	Bora	1J6	AKL	1,6	74	05/99 - 04/01	1J-Y-000 001 - 1J-1-900 000	
83 00 8305	Passat	3A2, 35I	AAM	1,8	55	08/91 - 05/95	31-N-000 001 - 31-P-259 865	for exhaust pipe
83 00 8305	Passat	3A2, 35I	AAM	1,8	55	08/91 - 05/95	3A-R-000 001 - 3A-S-225 000	for exhaust pipe
83 00 8304	Passat	3A2, 35I	AAM	1,8	55	05/95 - 12/96	3A-S-225 001 - 3A-V-300 000	for catalytic converter
83 00 8305	Passat	3A5, 35I	AAM	1,8	55	08/91 - 05/95	31-N-000 001 - 31-P-259 865	for exhaust pipe
83 00 8305	Passat	3A5, 35I	AAM	1,8	55	08/91 - 05/95	3A-R-000 001 - 3A-S-225 000	for exhaust pipe
83 00 8304	Passat	3A5, 35I	AAM	1,8	55	05/95 - 12/96	3A-S-225 001 - 3A-V-300 000	for catalytic converter
83 00 8304	Caddy Break	9K9B	AHB	1,7	42	07/96 - 09/00	9K-V-500 002 - 9K-1-513 843	
83 00 8304	Caddy Break	9K9B	1Y	1,9	47	11/95 - 04/97	9K-T-500 001 - 9K-V-527 100	for exhaust pipe
83 00 8304	Caddy Break	9K9B	1Y	1,9	47	04/97 - 10/00	9K-V-527 101 - 9K-1-518 167	for catalytic converter
83 00 8304	Caddy Break	9K9B	AEY	1,9	47	11/95 - 04/97	9K-T-000 001 - 9K-V-527 100	for exhaust pipe
83 00 8304	Caddy Break	9K9B	AEY	1,9	47	04/97 - 10/00	9K-V-527 101 - 9K-1-518 167	for catalytic converter
83 00 8304	Caddy LDV	9K9A	AHB	1,7	42	07/96 - 09/00	9K-V-500 002 - 9K-1-513 843	
83 00 8304	Caddy LDV	9K9A	1Y	1,9	47	11/95 - 04/97	9K-T-500 001 - 9K-V-527 100	for exhaust pipe
83 00 8304	Caddy LDV	9K9A	1Y	1,9	47	04/97 - 10/00	9K-V-527 101 - 9K-1-518 167	for catalytic converter
83 00 8304	Caddy LDV	9K9A	AEY	1,9	47	11/95 - 04/97	9K-T-000 001 - 9K-V-527 100	for exhaust pipe
83 00 8304	Caddy LDV	9K9A	AEY	1,9	47	04/97 - 10/00	9K-V-527 101 - 9K-1-518 167	for catalytic converter
83 00 8416	Caddy III 1.4 16V	2 K; 2 KN	BCA	1,4	55	02/04 - 05/06	2K-4-000 001 - 2K-6-150 000	1K0.254.300 SX 1K0.254.302 TX

## Universal Bellows, flared Fitting

HJS-No.	Model	Remarks
83 00 8307	universal	Ø 54,5 mm x L 130mm
83 00 8308	universal	Ø 45,5 mm x L 127mm
83 00 8582	universal	Ø 60,5 mm x L 70 mm (e.g. Jaguar S-Type)

# Connection Pipes & Stepped Connection Pipes

## Small fault - huge impact



Incorrect tightening torques and inadequate mating surfaces frequently result in leaks, which in turn lead among other things to higher noise levels in the exhaust system. If necessary specifications/data are not adhered to, then this can lead to irreparable damage.



**1**  
Overlapping clamp ends ensure excellent gas tightness.  
For connection pipes larger  $\varnothing$  50 mm  
(see chart connection pipes, NOT for type B)



**4**  
Double wall, high performances  
Stainless Steel Pipes



**2**  
Reinforcing beads guarantee high dimensional stability and good clamping.  
(NOT for type B)



**5**  
Fixed Clamps, for a perfect application

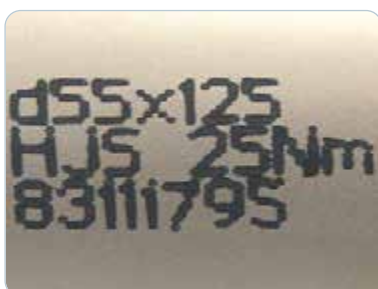

**3**  
Unambiguous assignment ensured by markings  
✓ Diameter and length  
✓ Tightening torque (Nm)  
✓ Part number

# Connection Pipes & Stepped Connection Pipes



## Connection Pipes, Stainless Steel (galvanised clamps)

HJS-No.	Type	Ø	Length
83 00 3609	A	36 mm	90 mm
83 00 3809	A	38 mm	90 mm
83 00 4009	A	40 mm	90 mm
83 00 4012	A	40 mm	125 mm
83 12 2861	A	42 mm	90 mm
83 11 2090	A	42 mm	125 mm
83 12 2857	A	45 mm	90 mm
83 00 4512	A	45 mm	125 mm
83 00 4809	A	48 mm	90 mm
83 00 5007	A	50 mm	70 mm
83 12 2858 <sup>1</sup>	A	50 mm	90 mm
83 11 2089 <sup>1</sup>	A	50 mm	125 mm
83 00 5209 <sup>1</sup>	A	52 mm	90 mm
83 00 5507	B	55 mm	70 mm
83 12 2860 <sup>1</sup>	A	55 mm	90 mm
83 11 1795 <sup>1</sup>	A	55 mm	125 mm
83 00 5809 <sup>1</sup>	A	58 mm	90 mm
83 00 6007	B	60 mm	70 mm
83 12 2859 <sup>1</sup>	A	60 mm	90 mm
83 11 1374 <sup>1</sup>	A	60 mm	125 mm
83 00 6307	B	63 mm	70 mm
83 00 6507	B	65 mm	70 mm
83 00 6509	B	65 mm	90 mm
83 00 7007	B	70 mm	70 mm

<sup>1</sup> see notes on page 22



## Stepped Connection Pipe, Stainless Steel (galvanised clamps)

HJS-No.	Steps Ø	Length
83 11 5030	42 / 50 mm	115 mm



## Welding Sleeve for BMW, galvanised

HJS-No.	Inside-Ø	Length
83 12 1890	42,8 mm	30,0 mm
83 12 1889	42,8 mm	50,0 mm
83 12 2887	51,0 mm	50,5 mm
83 12 1891	56,0 mm	50,0 mm
83 12 2875	61,0 mm	50,0 mm
83 12 2220	64,7 mm	50,0 mm

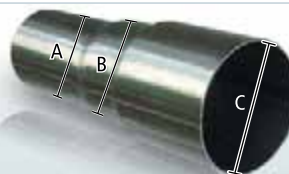

A = Outside-Ø mm  
B = Outside-Ø mm  
C = Inside-Ø mm  
Thickness 1,5 mm

## Stepped Connection Pipes, Stainless Steel Weld in solution

HJS-No.	A	B	C	Length
90 60 5020	45	48	50 mm	170 mm
90 60 5120	48	50	55 mm	170 mm
90 60 5220	50	55	60 mm	170 mm
90 60 5320	55	60	70 mm	170 mm
90 60 5520	60	70	76 mm	170 mm

A = Inside-Ø mm  
B = Inside-Ø mm  
L = Length



## Adapter, Stainless Steel (galvanised clamps)

HJS-No.	A	B	L
90 60 5331	60 mm	50 mm	90 mm
90 60 5335	60 mm	55 mm	90 mm
90 60 5531	70 mm	60 mm	125 mm
90 60 5535	70 mm	65 mm	90 mm
90 60 5731	76 mm	65 mm	90 mm
90 60 5735	76 mm	70 mm	90 mm



## Connection Pipes Multipack, small · HJS No. 82 00 0517

HJS-No.	Qty.	Ø	Length
83 11 2090	6	42 mm	125 mm
83 12 2857	3	45 mm	90 mm
83 11 2089	3	50 mm	125 mm



## Connection Pipes Multipack, large · HJS No. 82 00 0525

HJS-No.	Qty.	Ø	Length
83 11 2090	4	42 mm	125 mm
83 12 2857	1	45 mm	90 mm
83 12 2858	4	50 mm	90 mm
83 11 2089	6	50 mm	125 mm
83 12 2860	1	55 mm	90 mm
83 11 1795	1	55 mm	125 mm
83 00 6007	1	60 mm	70 mm

# Universal Clamps

## Quality that stands the test



- 1 Optimised connection fit thanks to a optimised carriage bolt head
- 2 Overlapping clamp ends ( $\varnothing$  51,5 / 55,5 bis 68,5 mm)
- 3 Use of hardened washers
- 4 Strength of shape thanks to extra beads

The details make the difference:



Lock washer squeezed out and destroyed; that can't happen with a standard washer



Bolt thread damaged due to inadequately dimensioned design



Bolt hole damaged and clamp ends deformed due to lack of beads





## Clamps Type VAG, galvanised

HJS-No.	Ø
83 11 8901	38,5 mm
83 11 8915	40,6 mm
83 11 8910	41,5 mm
83 11 8902	42,5 mm
83 11 8913	44,5 mm
83 11 8908	45,5 mm
83 11 8903	46,7 mm
83 11 8904	48,5 mm
83 11 8905	49,5 mm
83 11 8914	50,5 mm
83 11 8911	51,5 mm
83 11 8906	52,5 mm
83 11 8912	53,5 mm
83 11 8907	54,5 mm
83 11 8909	55,5 mm
83 11 8919	58,5 mm
83 11 8921	59,5 mm
83 11 8917	60,5 mm
83 11 8920	62,5 mm
83 11 8918	64,5 mm
83 11 8916	66,5 mm
83 11 8922	68,5 mm



## Clamps Mercedes-Benz, galvanised

HJS-No.	Ø
83 13 8809	42,0 mm
83 13 8802	45,0 mm
83 13 8803	47,5 mm
83 13 8810	48,5 mm
83 13 8804	51,0 mm
83 13 8807	53,5 mm
83 13 8805	55,0 mm



## Clamps Mercedes-Benz

HJS-No.	Ø
83 13 2812	75,0 mm
83 13 2819	91,0 mm
83 13 2822	107,0 mm



## Clamps Type VAG Multipack · HJS No. 82 00 0224

HJS-No.	Qty.	Ø
83 11 8908	20	45,5 mm
83 11 8903	20	46,7 mm
83 11 8907	15	54,5 mm
83 11 8909	15	55,5 mm



## Clamps Ford, galvanised

HJS-No.	Ø
83 15 8751	41,0 mm
83 15 8752	43,0 mm
83 15 8759	45,0 mm
83 15 8753	47,0 mm
83 15 8754	50,0 mm
83 15 8773	50,5 mm
83 15 8755	53,0 mm
83 15 8756	55,0 mm
83 15 8757	57,0 mm
83 15 8758	58,0 mm
83 15 8760	60,0 mm
83 15 8772	62,0 mm
83 15 8764	64,0 mm
83 15 8767	67,0 mm



## Mercedes-Benz Ball Mould Clamps, Stainless Steel

HJS-No.	Ø
83 13 2806	60,0 mm
83 13 2811	65,0 mm

# Universal Clamps



## Pipe Clamps DIN 71.555, galvanised

HJS-No.	Ø
83 00 8700	30,2 mm
83 00 8701	32,2 mm
83 00 8702	35,2 mm
83 00 8709	37,2 mm
83 00 8703	40,3 mm
83 00 8704	42,3 mm
83 00 8705	45,5 mm
83 00 8706	48,5 mm
83 00 8710	50,5 mm
83 00 8707	53,5 mm
83 00 8708	55,5 mm
83 00 8711	58,5 mm
83 00 8712	60,5 mm
83 00 8713	63,5 mm
83 00 8714	65,5 mm
83 00 8715	68,5 mm
83 00 8718	70,5 mm
83 00 8719	73,5 mm
83 00 8720	75,5 mm
83 00 8721	78,5 mm
83 00 8749	80,5 mm
83 00 8791	83,5 mm
83 00 8722	85,5 mm
83 00 8723	89,5 mm
83 00 8724	90,5 mm
83 00 8725	94,5 mm
83 00 8726	100,5 mm
83 00 8790	102,5 mm
83 00 8727	104,5 mm
83 00 8728	110,5 mm
83 00 8729	114,5 mm



## UNI Clamps, galvanised

HJS-No.	Ø
83 00 8851	27,0 mm
83 00 8854	36,0 mm
83 00 8856	42,0 mm
83 00 8857	45,0 mm
83 00 8858	48,0 mm
83 00 8859	51,0 mm
83 00 8860	55,0 mm
83 00 8861	58,0 mm
83 00 8863	61,0 mm
83 00 8862	63,0 mm



## M8 U-Clamps, galvanised

HJS-No.	Ø
83 00 8628	28,0 mm
83 00 8632	32,0 mm
83 00 8636	36,0 mm
83 00 8638	38,0 mm
83 00 8640	40,0 mm
83 00 8642	42,0 mm
83 00 8645	45,0 mm
83 00 8648	48,0 mm
83 00 8650	50,0 mm
83 00 8652	52,0 mm
83 00 8654	54,0 mm
83 00 8658	58,0 mm
83 00 8660	60,0 mm
83 00 8665	65,0 mm
83 00 8670	70,0 mm
83 00 8675	75,0 mm
83 00 8678	83,0 mm
83 00 8679	102,0 mm



## M10 U-Clamps, galvanised

HJS-No.	Ø
83 00 9002	36,0 mm
83 00 9003	38,0 mm
83 00 9004	40,0 mm
83 00 9005	42,0 mm
83 00 9006	45,0 mm
83 00 9007	48,0 mm
83 00 9008	50,0 mm
83 00 9009	52,0 mm
83 00 9010	54,0 mm
83 00 9011	58,0 mm
83 00 9012	60,0 mm
83 00 9038	65,0 mm
83 00 9013	70,5 mm
83 00 9014	75,0 mm
83 00 9015	80,0 mm
83 00 9017	90,0 mm
83 00 9018	95,0 mm
83 00 9019	102,0 mm
83 00 9020	106,0 mm
83 00 9021	110,0 mm
83 00 9033	115,0 mm
83 00 9034	120,0 mm
83 00 9035	125,0 mm
83 00 9037	127,0 mm
83 00 9036	135,0 mm



## M8 U-Clamps Multipack · HJS No. 82 00 0226

HJS-No.	Qty.	Ø
83 00 8645	20	45,0 mm
83 00 8648	25	48,0 mm
83 00 8650	25	50,0 mm
83 00 8654	20	54,0 mm



## M10 U-Clamps Multipack · HJS No. 82 00 0225

HJS-No.	Qty.	Ø
83 00 9007	20	48,0 mm
83 00 9008	20	50,0 mm
83 00 9009	20	52,0 mm
83 00 9010	20	54,0 mm

# Universal Clamps



## 2-Piece Pipe Clamps\*, galvanised

HJS-No.	Ø
82 21 6738	47,0 mm
82 21 6731	49,0 mm
82 21 6734	53,0 mm
82 23 4151	58,0 mm
82 21 6740	66,0 mm
82 21 6751	69,0 mm

\*2-Piece Pipe Clamps Multipack · HJS No. 82 00 0260  
see page 146



## V-Shape Pipe Clamps\*, galvanised

HJS-No.	Ø
83 23 6532	54,0 mm
83 22 4279	59,0 mm
83 32 4010	62,0 mm
83 22 4278	67,0 mm
83 32 4006	70,0 mm
83 23 6513	73,0 mm
83 14 3218	77,0 mm
83 32 4008	79,0 mm

\*V-Shape Pipe Clamps Multipack · HJS No. 82 00 0265  
see page 146



## 2-Piece Pipe Clamps for Audi / VW / Fiat / Lancia / Volvo

HJS-No.	OE Reference	Illustration
82 11 1141	861.298.269	③
82 11 1396	-	④
82 32 7061	-	②
82 35 8056	6.842.851	①
82 36 8249	54.65.950	①



## V-Shape Pipe Clamps with seal, Stainless Steel

HJS-No.	Ø
83 22 6996	67,0 mm
83 22 6994	70,0 mm
83 22 6992	80,0 mm



**NEW**

## V-Clamp with quickrelease\*

HJS-No.	Pipe-Ø
90 60 5195	50,0 mm
90 60 5295	55,0 mm
90 60 5395	60,0 mm
90 60 5495	65,0 - 76,0 mm

\*Stainless Steel



**NEW**

## V-Clamp with connection parts\*

HJS-No.	Pipe-Ø
90 60 5196	50,0 mm
90 60 5296	55,0 mm
90 60 5396	60,0 mm
90 60 5496	65,0 mm
90 60 5596	70,0 mm
90 60 5796	76,0 mm

\*Stainless Steel

# Clamp Diesel Particulate Filter (DPF®) BMW



**NEW**

## Clamp DPF® BMW, galvanised

HJS-No.	OE Reference	Ø
83 12 1840	18.20.7.793.677	112,0 mm



**NEW**

## Seal for clamp DPF® BMW

HJS-No.	OE Reference
83 12 1827	18.30.7.793.678

## Clamp DPF® BMW · HJS-No. 83 12 1840

**NEW**

Model	Type	Disp. (l)	kW	Engine code	Year of constr.	HSN/TSN
325d	E90	3,0	145	M57 D30 (306D3)	09/06 - 12/11	0005/AFG
330d	E90	3,0	170	M57 D30 (306D3)	09/05 - 12/11	0005/875/ADH
335d	E90	3,0	210	M57 D30 (306D5)	09/06 - 12/11	0005/AFH/AWO
330xd	E90	3,0	170	M57 D30 (306D3)	09/05 - 12/11	0005/882/AEC
325d Touring	E91	3,0	145	M57 D30 (306D3)	09/06 - 06/12	0005/AFJ
330d Touring	E91	3,0	170	M57 D30 (306D3)	09/05 - 06/12	0005/878/ADM
335d Touring	E91	3,0	210	M57 D30 (306D5)	09/06 - 06/12	0005/AFK/AXR/BEA
330xd Touring	E91	3,0	170	M57 D30 (306D3)	09/05 - 06/12	0005/885/AED
325d Coupé	E92	3,0	145	M57 D30 (306D3)	03/07 - 12/13	0005/AJQ
325d Coupé	E92	3,0	155	M57 D30 (306D3)	01/07 - 12/09	0005/AGV
330d Coupé	E92	3,0	170	M57 D30 (306D3)	09/06 - 12/13	0005/AFN
335d Coupé	E92	3,0	210	M57 D30 (306D5)	09/06 - 12/13	0005/AFP/AVL
330xd Coupé	E92	3,0	170	M57 D30 (306D3)	09/06 - 12/13	0005/AFR
325d Convertible	E93	3,0	145	M57 D30 (306D3)	03/07 - 12/13	0005/AKX
325d Convertible	E93	3,0	155	M57 D30 (306D3)	01/07 - 12/09	0005/AHP
330d Convertible	E93	3,0	170	M57 D30 (306D3)	03/07 - 12/13	0005/AHO
530d	E60	3,0	170	M57 D30 (306D3)	09/05 - 03/07	0005/863/ABH
530xd	E60	3,0	170	M57 D30 (306D3)	09/05 - 03/07	0005/859/ACE
525d	E60 LCI	3,0	145	M57 D30 (306D3)	01/07 - 03/10	0005/AIC
525xd	E60 LCI	3,0	145	M57 D30 (306D3)	01/07 - 03/10	0005/AJE
525d xDrive	E60 LCI	3,0	145	M57 D30 (306D3)	09/08 - 03/10	0005/AJE
530d	E60 LCI	3,0	173	M57 D30 (306D3)	01/07 - 03/10	0005/AID
530xd / xDrive	E60 LCI	3,0	173	M57 D30 (306D3)	03/07 - 03/10	0005/AIQ
535d	E60 LCI	3,0	210	M57 D30 (306D5)	01/07 - 03/10	0005/AIE
530d	E61	3,0	170	M57 D30 (306D3)	07/05 - 12/10	0005/864/ABR
530xd	E61	3,0	170	M57 D30 (306D3)	07/05 - 12/10	0005/860/ACF
525d	E61 LCI	3,0	145	M57 D30 (306D3)	01/07 - 12/10	0005/AII
525xd	E61 LCI	3,0	145	M57 D30 (306D3)	01/07 - 12/10	0005/AJF
525d xDrive	E61 LCI	3,0	145	M57 D30 (306D3)	09/08 - 12/10	0005/AJF
530d	E61 LCI	3,0	173	M57 D30 (306D3)	01/07 - 12/10	0005/AIJ
530xd / xDrive	E61 LCI	3,0	173	M57 D30 (306D3)	01/07 - 12/10	0005/AIT
535d	E61 LCI	3,0	210	M57 D30 (306D5)	01/07 - 12/10	0005/AIK
635d Coupé	E63 LCI	3,0	210	M57 D30 (306D5)	07/07 - 07/10	0005/AKH
635d Convertible	E64 LCI	3,0	210	M57 D30 (306D5)	07/07 - 07/10	0005/AKI
730d	E65	3,0	155	M57 D30 (306D3)	10/02 - 07/08	0005/ACI
730Ld	E66	3,0	170	M57 D30 (306D3)	07/05 - 12/09	0005/824/ACK
X3 3.0d	E83	3,0	160	M57 D30 (306D3)	01/04 - 08/08	0005/853/ACB/AKO
X3 3.0sd	E83LCI	3,0	210	M57 D30 (306D5)	09/06 - 08/08	0005/AEZ/AKQ
X5 3.0d	E70	3,0	155	M57 D30 (306D3)	02/07 - 09/08	0005/AHH/AYB/BAW/BBF
X5 3.0d	E70	3,0	173	M57 D30 (306D3)	02/07 - 09/08	0005/AHG/BBJ
X5 3.0sd	E70	3,0	210	M57 D30 (306D5)	09/07 - 02/09	0005/AJO
X6 30dx	E71	3,0	173	M57 D30 (306D3)	05/08 - 08/08	0005/BBJ
X6 35dx	E71	3,0	210	M57 D30 (306D5)	05/08 - 08/08	0005/AJO

# Pipe clamp on turbocharger for Opel - Renault - Suzuki



## Pipe clamp on turbocharger for Opel, galvanized

HJS-No.	OE Reference	Ø
83 14 8349	8.56.953/55555561	97,0 mm
83 14 8348	58.50.467/90424556	102,0 mm



## Pipe clamp on turbocharger for Renault/Suzuki, Stainless Steel

HJS-No.	OE Reference	Ø
83 47 8347	82.00.451.708/14221-84A50-000	65,0 mm

Range of application see on page 31

## Pipe clamp on turbocharger for Opel · HJS-No. 83 14 8349

Model	Body Type	Disp. (l)	kW	Engine code	Year of constr.	HSN/TSN
Astra H 1.6 Turbo	Hatchback	1,6	132	Z 16 LET	11/06 - 09/09	0035/AHH/AMC
Astra H GTC 1.6 Turbo	Hatchback	1,6	132	Z 16 LET	11/06 --	0035/AHJ
Astra H Caravan 1.6 Turbo	Break	1,6	132	Z 16 LET	11/06 --	0035/AHF
Astra H TwinTop 1.6 Turbo	Convertible	1,6	132	Z 16 LET	11/06 --	0035/AHC

## Pipe clamp on turbocharger for Opel · HJS-No. 83 14 8348

Model	Body Type	Disp. (l)	kW	Engine code	Year of constr.	HSN/TSN
Astra G CC 2.0 OPC	Hatchback	2,0	141	Z 20 LET	09/02 - 01/05	0035/452
Astra G CC 2.0 OPC	Hatchback	2,0	147	Z 20 LET	11/02 - 01/05	0035/471
Astra G Caravan 2.0 OPC	Break	2,0	141	Z 20 LET	09/02 - 06/04	0035/462
Astra G Caravan 2.0 OPC	Break	2,0	147	Z 20 LET	03/02 - 07/04	0035/478
Astra G Coupé 2.0 16V Turbo	Coupé	2,0	140	Z 20 LET	01/00 - 12/02	0035/399
Astra G Coupé 2.0 16V Turbo	Coupé	2,0	141	Z 20 LET	08/01 - 06/04	0035/436
Astra G Coupé 2.0 16V Turbo	Coupé	2,0	147	Z 20 LET	08/01 - 06/04	0035/475
Astra G Convertible 2.0 OPC	Convertible	2,0	141	Z 20 LET	03/02 - 06/04	0035/451
Astra G Convertible 2.0 16V Turbo	Convertible	2,0	147	Z 20 LET	11/02 - 10/05	0035/474
Astra H 2.0 Turbo	Hatchback	2,0	125	Z 20 LEL	03/04 --	0035/035/ADE
Astra H 2.0 Turbo	Hatchback	2,0	147	Z 20 LER	09/04 --	0035/039/ADF/AME
Astra H 2.0 Turbo	Hatchback	2,0	177	Z 20 LEH	03/05 --	0035/AEJ
Astra H GTC 2.0 Turbo	Hatchback	2,0	125	Z 20 LEL	03/05 --	0035/551/562/AEG
Astra H GTC 2.0 Turbo	Hatchback	2,0	147	Z 20 LER	03/05 --	0035/552/563/AEH
Astra H GTC 2.0 Turbo	Hatchback	2,0	177	Z 20 LEH	08/05 --	0035/568
Astra H Caravan 2.0 Turbo	Break	2,0	125	Z 20 LEL	08/04 --	0035/044/ADW
Astra H Caravan 2.0 Turbo	Break	2,0	147	Z 20 LER	09/04 --	0035/045/ADX/AKD
Astra H TwinTop 2.0 Turbo	Convertible	2,0	125	Z 20 LEL	02/06 --	0035/AAO
Astra H TwinTop 2.0 Turbo	Convertible	2,0	147	Z 20 LER	02/06 --	0035/AAK
Speedster 2.0 Turbo	Convertible	2,0	147	Z 20 LET	04/03 --	0035/493
Zafira A 2.0 OPC	People carrier	2,0	141	Z 20 LET	09/01 - 11/02	0035/435
Zafira A 2.0 OPC	People carrier	2,0	147	Z 20 LET/Z 20 LER	11/02 - 03/05	0035/479
Zafira B 2.0	People carrier	2,0	147	Z 20 LER	04/05 --	0035/103/AEQ
Zafira B 2.0	People carrier	2,0	177	Z 20 LEH	01/06 --	0035/107/AES

# Pipe clamp on turbocharger for Opel - Renault - Suzuki

## Pipe clamp on turbocharger for Renault / Suzuki · HJS-No. 83 47 8347

Model	Body Type	Type	Disp. (l)	kW	Engine code	Year of constr.	HSN/TSN	OE Reference Cat
Mégane II 1.9 dCi DPF	Hatchback	M	1,9	81	F9Q 804	09/05 --	3333/AJC	82.00.747.077
Mégane II 1.9 dCi	Hatchback	M	1,9	85	F9Q 804	07/02 - 12/05	3004/076/077	82.00.747.077
Mégane II 1.9 dCi	Hatchback	M	1,9	85	F9Q 818	07/02 - 12/05	3004/076/077	82.00.812.471
Mégane II 1.9 dCi DPF	Hatchback	M	1,9	85	F9Q 803/804/816	07/04 --	3004/076/077 3333/AGB	82.00.747.077
Mégane II 1.9 dCi	Hatchback	M	1,9	96	F9Q 804	06/05 - 02/08	3333/129/130/AFA	82.00.747.077
Mégane II 1.9 dCi	Hatchback	M	1,9	96	F9Q 818	06/05 - 02/08	3333/129/130/AFA	82.00.812.471
Mégane II 1.9 dCi DPF	Hatchback	M	1,9	96	F9Q 803/804/816	06/05 - 02/08	3333/129/130/AFA	82.00.747.077
Mégane II 1.9 dCi DPF	Notchback	M	1,9	81	F9Q 804	09/05 --	3333/AJG	82.00.747.077
Mégane II 1.9 dCi	Notchback	M	1,9	85	F9Q 804	02/03 - 12/05	3333/019	82.00.747.077
Mégane II 1.9 dCi	Notchback	M	1,9	85	F9Q 818	02/03 - 12/05	3333/019	82.00.812.471
Mégane II 1.9 dCi DPF	Notchback	M	1,9	85	F9Q 803/804/816	07/04 --	3333/019/AHA	82.00.747.077
Mégane II 1.9 dCi	Notchback	M	1,9	96	F9Q 804	06/05 --	3333/128/AFD	82.00.747.077
Mégane II 1.9 dCi DPF	Notchback	M	1,9	96	F9Q 803/804	06/05 --	3333/128/AFD	82.00.747.077
Mégane II Grandtour 1.9 dCi DPF	Break	M	1,9	81	F9Q 804	09/05 --	3333/AJF	82.00.747.077
Mégane II Grandtour 1.9 dCi	Break	M	1,9	85	F9Q 804	02/03 - 12/05	3333/020	82.00.747.077
Mégane II Grandtour 1.9 dCi	Break	M	1,9	85	F9Q 818	02/03 - 12/05	3333/020	82.00.812.471
Mégane II Grandtour 1.9 dCi DPF	Break	M	1,9	85	F9Q 803/804/816	07/04 --	3333/020/AGR	82.00.747.077
Mégane II Grandtour 1.9 dCi	Break	M	1,9	96	F9Q 804	06/05 --	3333/127/AFC	82.00.747.077
Mégane II Grandtour 1.9 dCi DPF	Break	M	1,9	96	F9Q 803/804	06/05 --	3333/127/AFC	82.00.747.077
Mégane II 1.9 dCi DPF	Coupé-Convertible	M	1,9	81	F9Q 804	09/05 --	3333/AJE	82.00.747.077
Mégane II 1.9 dCi	Coupé-Convertible	M	1,9	85	F9Q 804	06/03 - 12/05	3333/035	82.00.747.077
Mégane II 1.9 dCi	Coupé-Convertible	M	1,9	85	F9Q 818	06/03 - 12/05	3333/035	82.00.812.471
Mégane II 1.9 dCi DPF	Coupé-Convertible	M	1,9	85	F9Q 803/804/816	07/04 --	3333/035/AGJ	82.00.747.077
Mégane II 1.9 dCi	Coupé-Convertible	M	1,9	96	F9Q 804	06/05 --	3333/131/AGK	82.00.747.077
Mégane II 1.9 dCi DPF	Coupé-Convertible	M	1,9	96	F9Q 803/804	06/05 --	3333/131/AGK	82.00.747.077
Scénic II 1.9 dCi DPF	People carrier	JM	1,9	81	F9Q 804	05/05 --	3333/AJA/AKV	82.00.747.077
Scénic II 1.9 dCi DPF	People carrier	JM	1,9	85	F9Q 803/804/816/818	02/03 --	3333/007/ABX/AKP	82.00.747.077
Scénic II 1.9 dCi DPF	People carrier	JM	1,9	92	F9Q 804	11/04 --	3333/132/ACA/AKU	82.00.747.077
Scénic II 1.9 dCi	People carrier	JM	1,9	96	F9Q 804	06/05 --	3333/133/ABZ/AKT	82.00.747.077
Scénic II 1.9 dCi DPF	People carrier	JM	1,9	96	F9Q 803/804	06/05 --	3333/133/ABZ/AKT	82.00.747.077
Grand Scénic II 1.5 dCi DPF	People carrier	JM	1,9	81	F9Q 804	09/05 --	3333/AJA/AKV	82.00.747.077
Grand Scénic II 1.9 dCi DPF	People carrier	JM	1,9	85	F9Q 803/804	02/03 --	3333/007/ABX/AKP	82.00.747.077
Grand Scénic II 1.9 dCi DPF	People carrier	JM	1,9	92	F9Q 804	11/04 --	3333/132/ACA/AKU	82.00.747.077
Grand Scénic II 1.9 dCi	People carrier	JM	1,9	96	F9Q 804	06/05 --	3333/133/ABZ/AKT	82.00.747.077
Grand Scénic II 1.9 dCi DPF	People carrier	JM	1,9	96	F9Q 803/804	05/05 --	3333/133/ABZ/AKT	82.00.747.077
Laguna II 1.9 dCi DPF	Hatchback	G	1,9	81	F9Q 758	01/05 - 06/07	3333/116/AEC	82.00.747.076
Laguna II 1.9 dCi DPF	Hatchback	G	1,9	84	F9Q 758/759	08/05 - 06/07	3333/149/AEH	82.00.747.076
Laguna II 1.9 dCi DPF	Hatchback	G	1,9	85	F9Q 758/759	08/05 - 06/07	3333/204/AEY	82.00.747.076
Laguna II 1.9 dCi DPF	Hatchback	G	1,9	92	F9Q 758	08/05 - 06/07	3333/151/AEI	82.00.747.076
Laguna II 1.9 dCi DPF	Hatchback	G	1,9	96	F9Q 758/759	04/05 --	3333/153/AEG	82.00.747.076
Laguna II Grandtour 1.9 dCi DPF	Break	G	1,9	81	F9Q 758	01/05 - 06/07	3333/117/AEP	82.00.747.076
Laguna II Grandtour 1.9 dCi DPF	Break	G	1,9	84	F9Q 758/759	08/05 - 06/07	3333/150/AEU	82.00.747.076
Laguna II Grandtour 1.9 dCi DPF	Break	G	1,9	85	F9Q 758/759	08/05 - 06/07	3333/205/AEZ	82.00.747.076
Laguna II Grandtour 1.9 dCi DPF	Break	G	1,9	92	F9Q 758	08/05 - 06/07	3333/152/AEV	82.00.747.076
Laguna II Grandtour 1.9 dCi DPF	Break	G	1,9	96	F9Q 758/759	04/05 --	3333/154/AET	82.00.747.076
Jimny DDiS 4x4	Saloon (SN415VD; Type 6/7)	FJ	1,5	63	K9K 266	VIN JSAFJB53V00300001 --	7102/429/ABZ	14190-84A50-H02

## Catalytic Converter / DPF® / Silencer Repair Pipes

### Is the mounting bracket or flex pipe from the catalytic converter/DPF® damaged?

Even though the catalytic converter / DPF® / silencer is still intact, the whole unit usually needs to be replaced when just the inlet or outlet pipe is damaged. With the repair pipe solutions from HJS, you can repair the exhaust system quickly and easily at a low price.

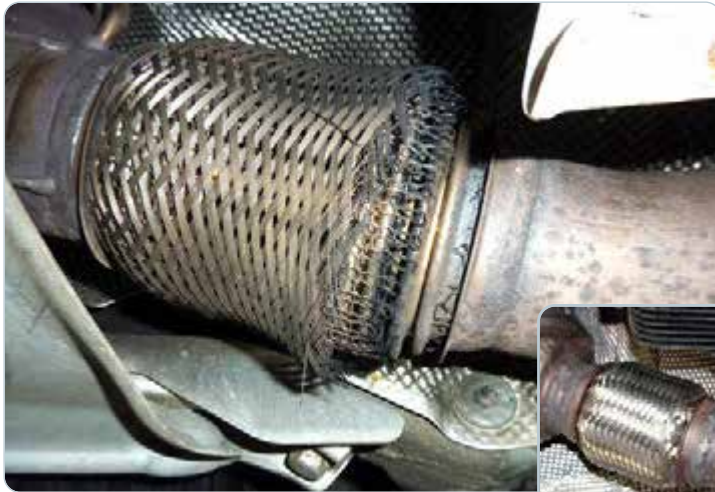

Example: BMW flex pipe from the catalytic converter/DPF® damaged

The HJS solution:

BMW repair pipe **HJS-No. 83 00 8325**



Example : Chevrolet flex pipe from the exhaust system damaged

The HJS solution :

Chevrolet repair pipe **HJS-No. 91 40 0077**



### The clever alternative

- ✓ including mounting parts (not included in weld-in versions)
- ✓ exact fit
- ✓ long durability / stainless steel
- ✓ 3-years warranty



# Catalytic Converter / DPF® / Silencer Repair Pipes



**Repair Pipe VW · HJS-No. 91 11 1503**  
 Ø 60 mm / Ø 55 mm



**Repair Pipe VW · HJS-No. 91 11 1504**  
 Ø 55 mm / Ø 55 mm



**Repair Pipe Audi/VW · HJS-No. 91 11 1616**  
 Flange / Ø 53,5 mm



**Repair Pipe BMW · HJS-No. 91 12 1544**  
 Outside-Ø 59 mm / Flange



**Bellow for BMW · HJS-No. 83 00 8314 (right-hand)**  
 Inside-Ø 53 mm / Flange / total L. = 275 mm



**Bellow for BMW · HJS-No. 83 00 8315 (left-hand)**  
 Inside-Ø 53 mm / Flange / total L. = 335 mm



**Bellow for BMW · HJS-No. 83 00 8360 (right- & left-hand)**  
 Inside-Ø 53 mm / Flange / total L. = 275 mm (r.) · total L. = 335 mm (l.)



**Repair Pipe BMW · HJS-No. 83 00 8320**  
 Ø 55 mm / Ø 61 mm



**NEW**

**Repair Pipe BMW · HJS-No. 83 00 8325**  
 Ø 70 x 279 mm



**NEW**

**Repair Pipe BMW · HJS-No. 83 00 8330**  
 Ø 70 x 247 mm

# Catalytic Converter / DPF® / Silencer Repair Pipes



**NEW**

**Repair Pipe BMW · HJS-No. 83 00 8345**  
Ø 65 x 266 mm



**NEW**

**Repair Pipe Jaguar · HJS-No. 83 00 8317 (right-hand)**  
Flange / Ø 47,5 mm



**NEW**

**Repair Pipe Jaguar · HJS-No. 83 00 8318 (left-hand)**  
Flange / Ø 52,5 mm



**Repair Pipe MB · HJS-No. 91 13 1526**  
Ø 63,5 mm / Ø 62 mm



**NEW**

**Repair Pipe MB · HJS-No. 91 13 1527**  
Ø 70 x 410 mm



**Repair Pipe MB · HJS-No. 91 13 1629**  
Flange / Ø 64,5mm



**NEW**

**Repair Pipe Opel · HJS-No. 91 14 1560**  
Ø 55 x 797 mm



**NEW**

**Repair Pipe Opel · HJS-No. 91 14 1561**  
Ø 55 x 797 mm



**NEW**

**Repair Pipe Opel · HJS-No. 91 14 1562**  
Ø 55 x 797 mm



**Repair Pipe Opel · HJS-No. 91 14 3717**  
Ø 49 mm / Ø 45 mm

# Catalytic Converter / DPF® / Silencer Repair Pipes



**Repair Pipe Opel · HJS-No. 91 14 3718**  
Ø 49 mm / Ø 45 mm



**Repair Pipe Opel/Fiat · HJS-No. 91 14 4319**  
Inside-Ø 50,5 mm / Inside-Ø 55,5 mm



**Repair Pipe Ford/Mazda · HJS-No. 91 15 1533**  
Ø 48,5 mm / Flange



**Repair Pipe Citroën · HJS-No. 91 21 0091**  
Ø 45,5 mm / Ø 66 mm



**Repair Pipe PSA · HJS-No. 91 21 1501**  
Ø 50,5 mm / Ø 70 mm



**Repair Pipe Citroën · HJS-No. 91 21 1505**  
Ø 50,5 mm / Ø 70 mm



**Repair Pipe Citroën · HJS-No. 91 21 6954**  
Ø 45,5 mm / Ø 66 mm



**Repair Pipe PSA · HJS-No. 91 22 0083**  
Ø 42,5 mm / Ø 66 mm



**Repair Pipe Peugeot · HJS-No. 91 22 0088**  
Ø 42,5 mm / Ø 60 mm



**Repair Pipe PSA · HJS-No. 91 22 1505**  
Ø 50 mm / Ø 53,5 mm

# Catalytic Converter / DPF® / Silencer Repair Pipes



**NEW**

**Repair Pipe PSA · HJS-No. 91 22 1506**  
Ø 50 mm / Ø 45,5 mm



**Repair Pipe Peugeot · HJS-No. 91 22 8049**  
Ø 46 mm / Ø 65 mm



**Repair Pipe Peugeot · HJS-No. 91 22 8050**  
Ø 45,5 mm / Ø 66 mm



**Repair Pipe Peugeot · HJS-No. 91 22 8051**  
Ø 45 mm / Ø 60 mm



**Repair Pipe PSA · HJS-No. 91 22 8052**  
Ø 45 mm / Ø 66 mm



**Repair Pipe PSA · HJS-No. 91 22 8053**  
Ø 45 mm / Ø 66 mm



**NEW**

**Repair Pipe Fiat · HJS-No. 91 32 1176**  
Flange / Ø 50,4 mm



**Repair Pipe Fiat · HJS-No. 91 32 1509**  
Ø 45 mm / Ø 42,5 mm



**Repair Pipe Fiat · HJS-No. 91 32 1515**  
Ø 50 mm / Ø 48 mm



**NEW**

**Repair Pipe Chevrolet · HJS-No. 91 40 0077**  
Flange / Ø 43,5 mm

# Catalytic Converter / DPF® / Silencer Repair Pipes

## Audi (Silencer)

HJS-No.	Model	Type	Engine code	HSN/TSN	Disp. (l) kW	Year of constr./VIN.	OE Reference
91 11 1616	A4 I 1.6	B 5	ANA	0588/591	1,6 74	07/99 - 06/00 8D-Y-000 001 - 8D-Y-300 000	8D0.253.209 C
91 11 1616	A4 I 1.6	B 5	ANA	0588/618	1,6 74	07/99 - 06/00 8D-Y-000 001 - 8D-Y-300 000	8D0.253.209 C
91 11 1616	A4 I 1.6	B 5	ALZ	0588/738	1,6 75	06/00 - 09/01 8D-Y-210 987 - 8D-1-200 000	8D0.253.209 C
91 11 1616	A4 I 1.6	B 5	ALZ	0588/739	1,6 75	06/00 - 09/01 8D-Y-210 987 - 8D-1-200 000	8D0.253.209 C

## BMW

HJS-No.	Model	Type	Engine code	HSN/TSN	Disp. (l) kW	Year of constr.	OE Reference/Remarks
83 00 8320	116d	1 (E81, E87)	N47 D20 A / N47 D20 C	0005/AOG/ARM/ASD	2,0 85	03/09 --	
83 00 8320	118d	1 (E81, E87)	N47 D20 A / N47 D20 C	0005/AHX/ARP/ASG	2,0 100	03/07 --	
83 00 8320	118d	1 (E81, E87)	N47 D20 A / N47 D20 C	0005/AHW/ARO/ASF	2,0 105	04/07 --	
83 00 8320	120d	1 (E81, E87)	N47 D20 A	0005/167/AAL/ACP/ARR/ ASI	2,0 120	09/04 --	
83 00 8320	120d	1 (E81, E87)	N47 D20 A / N47 D20 C	0005/AHY/ARQ/ASH	2,0 130	03/07 --	
83 00 8320	118d	1 Coupé (E82)	N47 D20 C	0005/AQI	2,0 100	09/09 --	
83 00 8320	118d	1 Coupé (E82)	N47 D20 C	0005/AHQ	2,0 105	09/09 --	
83 00 8320	120d	1 Coupé (E82)	N47 D20 A	0005/AKD/ASV	2,0 120	10/07 --	
83 00 8320	120d	1 Coupé (E82)	N47 D20 A / N47 D20 C	0005/AKC/AQX	2,0 130	10/07 --	
83 00 8320	118d	1 Convertible (E88)	N47 D20 A / N47 D20 C	0005/ANA/ANC/AQM/AQV	2,0 100	09/08 --	
83 00 8320	118d	1 Convertible (E88)	N47 D20 A / N47 D20 C	0005/ANB/AQW	2,0 105	09/08 --	
83 00 8320	120d	1 Convertible (E88)	N47 D20 A	0005/AMM/AQZ	2,0 120	03/08 --	
83 00 8320	120d	1 Convertible (E88)	N47 D20 A / N47 D20 C	0005/AMN/AQY	2,0 130	03/08 --	
91 12 1544	318d	3 (E46)	M47 204 D1 / M47 D20 M47N 204 D4	0005/766/767	2,0 85	09/01 - 07/05	
91 12 1544	318td	3 (E46)	M47N 204 D4	0005/765	2,0 85	03/03 - 01/05	
91 12 1544	320d	3 (E46)	M47 204 D1 / M47 D20 M47N 204 D4	0005/737/738	2,0 100	04/98 - 07/05	
91 12 1544	320td	3 (E46)	M47N 204 D4	0005/720	2,0 100	09/01 - 01/05	
91 12 1544	320cd	3 (E46)	M47N 204 D4	0005/763/AEV	2,0 110	09/03 - 07/06	
83 00 8320	316d	3 (E90)	N47 D20 C	0005/AQL/AVU	2,0 85	07/09 --	
83 00 8320	318d	3 (E90)	N47 D20 C	0005/ALE/ALI/AWA	2,0 100	07/07 --	
83 00 8320	318d	3 (E90)	N47 D20 A / N47 D20 C	0005/ALH/AVX	2,0 105	09/05 --	
83 00 8320	320d	3 (E90)	N47 D20 C	0005/821/ADS/ALG/AWB	2,0 120	01/05 --	
83 00 8320	320d	3 (E90)	N47 D20 A	0005/ALJ	2,0 130	09/07 --	
83 00 8320	320d	3 (E90)	N47 D20 C	0005/AWC	2,0 135	01/10 --	
83 00 8330	325d	3 (E90)	N57 - D30A	0005/AWH	3,0 150	01/10 --	18.30.8.511.143/EURO 5 <b>NEW</b>
83 00 8330	330d	3 (E90)	N57 - D30A	0005/ANL	3,0 180	09/08 --	18.30.8.511.143/EURO 5 <b>NEW</b>
83 00 8330	335d	3 (E90)	30 6D5	0005/AFH	3,0 210	09/06 --	18.30.8.508.523 <b>NEW</b>
83 00 8330	330d xDrive	3 (E90)	N57 - D30A	0005/ANH	3,0 180	09/08 --	18.30.8.511.143/EURO 5 <b>NEW</b>
83 00 8320	316d	3 Touring (E91)	N47 D20 C	0005/AWY	2,0 85	09/09 --	
83 00 8320	318d	3 Touring (E91)	N47 D20 C	0005/ALL/ALR/AXA/BEC	2,0 100	07/07 --	
83 00 8320	318d	3 Touring (E91)	N47 D20 A / N47 D20 C	0005/ALQ/AXB/BDX	2,0 105	09/07 --	
83 00 8320	320d	3 Touring (E91)	N47 D20 A	0005/850/ADP/ALNAXE/ AXH/BDT	2,0 120	09/05 --	
83 00 8320	320d	3 Touring (E91)	N47 D20 A	0005/ALS	2,0 130	09/07 --	
83 00 8320	320d	3 Touring (E91)	N47 D20 C	0005/AXF/BDW	2,0 135	01/10 --	
83 00 8330	325d	3 Touring (E91)	N57 - D30A	0005/AXK	3,0 150	01/10 --	18.30.8.511.143/EURO 5 <b>NEW</b>
83 00 8330	330d	3 Touring (E91)	N57 - D30A	0005/ANM	3,0 180	09/08 --	18.30.8.511.143/EURO 5 <b>NEW</b>
83 00 8330	335d	3 Touring (E91)	30 6D5	0005/AFK	3,0 210	09/06 --	18.30.8.508.523 <b>NEW</b>
83 00 8330	330d xDrive	3 Touring (E91)	N57 - D30A	0005/ANI	3,0 180	09/08 --	18.30.8.511.143/EURO 5 <b>NEW</b>
83 00 8320	320d	3 Coupé (E92)	N47 D20 A	0005/AJP	2,0 130	03/07 --	
83 00 8320	320d	3 Coupé (E92)	N47 D20 C	0005/AUZ	2,0 135	01/10 --	
83 00 8330	325d	3 Coupé (E92)	N57 - D30A	0005/AVE	3,0 150	02/10 --	18.30.8.511.143/EURO 5

# Catalytic Converter / DPF® / Silencer Repair Pipes

## BMW

HJS-No.	Model	Type	Engine code	HSN/TSN	Disp. (l)	kW	Year of constr.	OE Reference/Remarks	
83 00 8330	330d	3 Coupé (E92)	N57 - D30A	0005/ANN	3,0	180	09/08 --	18.30.8.511.143/EURO 5	<b>NEW</b>
83 00 8330	335d	3 Coupé (E92)	30 6D5	0005/AFP	3,0	210	09/06 --	18.30.8.508.523	<b>NEW</b>
83 00 8330	330d xDrive	3 Coupé (E92)	N57 - D30A	0005/ANJ	3,0	180	09/08 --	18.30.8.511.143/EURO 5	<b>NEW</b>
83 00 8320	320d	3 Convertible (E93)	N47 D20 A	0005/AKY	2,0	130	03/07 --		
83 00 8320	320d	3 Convertible (E93)	N47 D20 C	0005/AUJ	2,0	135	01/10 --		
83 00 8330	325d	3 Convertible (E93)	N57 - D30A	0005/AUO	3,0	150	02/10 --	18.30.8.511.143/EURO 5	<b>NEW</b>
83 00 8330	330d	3 Convertible (E93)	N57 - D30A	0005/AOU	3,0	180	09/08 --	18.30.8.511.143/EURO 5	<b>NEW</b>
83 00 8315	525d	5/D (E39)	M57 - 25 6D1	0005/672/673	2,5	120	03/00 - 04/04	left-hand	
83 00 8314								right-hand	
83 00 8360	525d	5/D (E39)	M57 - 25 6D1	0005/672/673	2,5	120	03/00 - 06/03	Kit left-hand & right-hand	
83 00 8315	530d	5/D (E39)	M57 - 30 6D1	0005/631/632	3,0	135	08/98 - 08/00	left-hand	
83 00 8314								right-hand	
83 00 8360	530d	5/D (E39)	M57 - 30 6D1	0005/631/632	3,0	135	08/98 - 08/00	Kit left-hand & right-hand	
83 00 8315	530d	5/D (E39)	M57 - 30 6D1	0005/696/697	3,0	142	09/00 - 04/04	left-hand	
83 00 8314								right-hand	
83 00 8360	530d	5/D (E39)	M57 - 30 6D1	0005/696/697	3,0	142	09/00 - 04/04	Kit left-hand & right-hand	
83 00 8320	520d	5 (E60)	N47 D20 A	0005/865/ABI/AJA/ATH	2,0	120	07/05 --		
83 00 8320	520d	5 (E60)	N47 D20 A	0005/AJC	2,0	130	09/07 --		
83 00 8345	525d Edi. Fleet	5 (E60)	M57N - 25 6D2 (Autom.)	0005/797/ABS	2,5	120	12/04 - 03/07	18.30.7.792.190/EURO 4	<b>NEW</b>
83 00 8345	525d	5 (E60)	M57N - 25 6D2 (Autom.)	0005/796/ABL	2,5	130	03/04 - 03/07	18.30.7.792.190/EURO 4	<b>NEW</b>
83 00 8345	530d	5 (E60)	M57N - 30 6D2 (Autom.)	0005/762	3,0	160	09/04 - 08/05	18.30.7.792.190/EURO 4	<b>NEW</b>
83 00 8325	535d	5 (E60)	30 6D4	0005/809/ABO	3,0	200	09/04 - 03/07	18.30.7.795.868	<b>NEW</b>
83 00 8330	535d	5 (E60)	30 6D5	0005/AIE	3,0	210	03/07 --	18.30.8.508.523	<b>NEW</b>
83 00 8320	520d	5 Touring (E61)	N47 D20 A	0005/866/ABB/AJB/AZN	2,0	120	07/05 --		
83 00 8320	520d	5 Touring (E61)	N47 D20 A / N47 D20 C	0005/AJD	2,0	130	09/07 --		
83 00 8345	525d Edi. Fleet	5 Touring (E61)	M57N - 25 6D2 (Autom.)	0005/793/ABT	2,5	120	12/04 - 03/07	18.30.7.792.190/EURO 4	<b>NEW</b>
83 00 8345	525d	5 Touring (E61)	M57N - 25 6D2 (Autom.)	0005/792/ABM	2,5	130	05/04 - 03/07	18.30.7.792.190/EURO 4	<b>NEW</b>
83 00 8345	530d	5 Touring (E61)	M57N - 30 6D2 (Autom.)	0005/794	3,0	160	05/04 - 08/05	18.30.7.792.190/EURO 4	<b>NEW</b>
83 00 8325	535d	5 Touring (E61)	30 6D4	0005/810/ABW	3,0	200	09/04 - 03/07	18.30.7.795.868	<b>NEW</b>
83 00 8330	535d	5 Touring (E61)	30 6D5	0005/AIK	3,0	210	03/07 --	18.30.8.508.523	<b>NEW</b>
83 00 8330	525d	5 (F10)	N57 - D30A	0005/ATF	3,0	150	03/10 --	18.30.8.511.143/EURO 5	<b>NEW</b>
83 00 8330	530d	5 (F10)	N57 - D30A	0005/ATG	3,0	180	03/10 --	18.30.8.511.143/EURO 5	<b>NEW</b>
83 00 8330	535d	5 (F10)	N57 - D30B	0005/AYX	3,0	220	09/10 --	18.30.8.511.143/EURO 5	<b>NEW</b>
83 00 8330	530d xDrive	5 (F10)	N57 - D30A	0005/BAG	3,0	190	11/10 - 09/11	18.30.8.511.143/EURO 5	<b>NEW</b>
83 00 8330	525d	5 Touring (F11)	N57 - D30A	0005/AZP	3,0	150	09/10 --	18.30.8.511.143/EURO 5	<b>NEW</b>
83 00 8330	530d	5 Touring (F11)	N57 - D30A	0005/AYU	3,0	180	09/10 --	18.30.8.511.143/EURO 5	<b>NEW</b>
83 00 8330	535d	5 Touring (F11)	N57 - D30B	0005/AZE	3,0	220	09/10 --	18.30.8.511.143/EURO 5	<b>NEW</b>
83 00 8330	530d xDrive	5 Touring (F11)	N57 - D30A	0005/BAI	3,0	190	11/10 - 09/11	18.30.8.511.143/EURO 5	<b>NEW</b>
83 00 8330	530d GT	GT (F07)	N57 - D30A	0005/API	3,0	180	10/09 --	18.30.8.511.143/EURO 5	<b>NEW</b>
83 00 8330	535d GT	GT (F07)	N57 - D30B	0005/AYX	3,0	220	09/10 --	18.30.8.511.143/EURO 5	<b>NEW</b>
83 00 8330	530d xDrive GT	GT (F07)	N57 - D30A	0005/AZA	3,0	180	09/10 --	18.30.8.511.143/EURO 5	<b>NEW</b>
83 00 8330	535d xDrive GT	GT (F07)	N57 - D30B	0005/AZB	3,0	220	09/10 --	18.30.8.511.143/EURO 5	<b>NEW</b>
83 00 8330	635d	6 Coupé (E63)	30 6D5	0005/AKH	3,0	210	09/07 --	18.30.8.508.523	<b>NEW</b>
83 00 8330	635d	6 Convertible (E64)	30 6D5	0005/AKI	3,0	210	09/07 --	18.30.8.508.523	<b>NEW</b>
83 00 8330	730d	7L/701 (F01/F02)	N57 - D30A	0005/ASR/ANO	3,0	180	10/08 --	18.30.8.511.143/EURO 5	<b>NEW</b>
83 00 8330	740d	7L (F01)	N57 - D30B	0005/APN	3,0	225	09/09 --	18.30.8.511.143/EURO 5	<b>NEW</b>
83 00 8330	740d xDrive	7L (F01)	N57 - D30B	0005/AZC	3,0	225	09/09 --	18.30.8.511.143/EURO 5	<b>NEW</b>
83 00 8320	sDrive18d	X1 (E84)	N47 D20 C	0005/APZ/AYR/BDQ	2,0	100	03/09 --		
83 00 8320	sDrive18d	X1 (E84)	N47 D20 C	0005/APY/BDL	2,0	105	10/09 --		
83 00 8320	sDrive20d	X1 (E84)	N47 D20 C	0005/APW/BDP	2,0	120	03/10 --		
83 00 8320	sDrive20d	X1 (E84)	N47 D20 C	0005/APS/BDM	2,0	130	10/09 --		
83 00 8330	X 3 3,0sd	X83 (E83)	30 6D5	0005/AEZ	3,0	210	09/06 - 08/08	18.30.8.508.523	<b>NEW</b>
83 00 8330	X 3 xDrive 35d	X83 (E83)	30 6D5	0005/AKQ	3,0	210	09/08 - 03/10	18.30.8.508.523	<b>NEW</b>
83 00 8330	X 5 xDrive 30d	E70 (X70)	N57 - D30A	0005/AYA	3,0	180	09/10 - 02/11	18.30.8.511.143/EURO 5	<b>NEW</b>
83 00 8330	X 5 3,0sd	E70 (X70)	30 6D5	0005/AJO	3,0	210	10/07 - 03/10	18.30.8.508.523	<b>NEW</b>
83 00 8330	X 5 xDrive 35d	E70 (X70)	30 6D5	0005/AJO	3,0	210	09/08 - 03/10	18.30.8.508.523	<b>NEW</b>
83 00 8330	X 5 xDrive 40d	E70 (X70)	N57 - D30B	0005/AYC	3,0	225	09/10 - 02/11	18.30.8.511.143/EURO 5	<b>NEW</b>

# Catalytic Converter / DPF® / Silencer Repair Pipes

## BMW

HJS-No.	Model	Type	Engine code	HSN/TSN	Disp. (l) kW	Year of constr.	OE Reference/Remarks
83 00 8330	X 6 xDrive 30d	E71 (X70)	N57 - D30A	0005/AYG	3,0 180	09/10 - 02/11	18.30.8.511.143/EURO 5 <b>NEW</b>
83 00 8330	X 6 xDrive 35d	E71 (X70)	30 6D5	0005/AJO	3,0 210	01/08 --	18.30.8.508.523 <b>NEW</b>
83 00 8330	X 6 xDrive 40d	E71 (X70)	N57 - D30B	0005/AYI	3,0 225	10/10 - 02/11	18.30.8.511.143/EURO 5 <b>NEW</b>

## Chevrolet

**NEW**

HJS-No.	Model	Type	Engine code	HSN/TSN	Disp. (l) kW	Year of constr.	OE Reference/Remarks
91 40 0077	Matiz SE	KLAK (M200)	A0853	8260/AAF	0,8 38	01/06 - 12/10	96.591.519/EURO 4
91 40 0077	Matiz SE	KLAK (M200)	B1051	8260/040/AAG	1,0 49	01/05 - 12/10	96.591.519/EURO 4

## Citroën

HJS-No.	Model	Type	Engine code	HSN/TSN	Disp. (l) kW	Year of constr./VIN	OE Reference/Remarks
91 21 0091	AX 10	ZA	TU9M (CDY)	3001/473	1,0 33	08/92 - 07/97	
91 21 6954	AX 11	ZA	TU1CP (HAZ)	3001/452	1,1 40	09/88 - 12/89	
91 21 6954	AX 11	ZA	TU1M (HDZ)	3001/483	1,1 44	07/89 - 09/96	
91 21 6954	AX 14	ZA	TU3 (K1B)	3001/453	1,4 44	12/86 - 08/92	
91 21 6954	AX 14	ZA	TU3M (KDX/KDY)	3001/480	1,4 55	07/89 - 12/91	
91 22 0083	Saxo 1.0 X	S	TU9M (CDZ)	3001/282	1,0 33	05/96 - 08/99	96 22 3004
91 22 0083	Saxo 1.0 X	S	TU9M (CDZ)	3001/281	1,0 37	09/99 - 07/00	96 22 3004
91 22 0083	Saxo 1.1 X, SX	S	TU1M (HDZ)	3001/284	1,1 40	05/96 - 06/98	96 22 3004
91 22 0083	Saxo 1.1 X, SX	S; S HFX	TU1M (HDZ)	3001/283/731	1,1 44	06/98 - 03/04	96 22 3004
91 22 0083	Saxo 1.5 D	S	TUD5 (VJY)	3001/287	1,5 40	ORGA-No. - 11/00	96 22 3010
						ORGA-No. 07386	
91 22 0083	Saxo 1.5 D	S	TUD5 (VJZ)	3001/294	1,5 42	ORGA-No. - 12/02	96 22 3010
						ORGA-No. 07386	
91 22 1505	C3 II 1.4 VTi 95	S/S*****	EP3C	3001/AIS/ALA	1,4 70	11/09 --	1717.QC <b>NEW</b>
							Bellow intermediate pipe
91 22 1505	C3 II 1.4 VTi 95 LPG	S*8FN	EP3C	3001/ATT	1,4 70	06/13 --	1717.QC <b>NEW</b>
							Bellow intermediate pipe
91 22 1505	C3 II 1.6 VTi 120	S/S*****	EP6C (5FS)	3001/AIU/ALC	1,6 88	11/09 --	1717.QC/1717.QF <b>NEW</b>
							Bellow intermediate pipe
91 22 1506	C3 III 1.6 HDi 92	S/ S*****	DV6DTEd (9HP)	3001/ALF/AJD	1,6 68	11/09 --	1717.QE <b>NEW</b>
							Bellow middle silencer
91 22 1506	C3 III 1.6 HDi 115	S	DV6C	3001/ARZ	1,6 84	09/12 --	1717.QE <b>NEW</b>
							Bellow middle silencer
91 22 1505	C3 Picasso 1.4 VTi 95	SH/SH****	EP3 (8FS); EP3C (8FP)	3001/AHR/AND	1,4 70	12/08 --	1717.TK/1717.TL <b>NEW</b>
							Bellow middle silencer
91 22 1505	C3 Picasso 1.6 VTi 120	SH/SH****	EP6 (5FW); EP6C (5FS)	3001/AHW/ANE	1,6 88	02/09 --	1717.TK/1717.TL <b>NEW</b>
							Bellow middle silencer
91 22 1506	C3 Picasso 1.6 HDi 90	SH/SH****	DV6ATED4 (9HX)	3001/AHS/ANF	1,6 66	02/09 --	1717.LC <b>NEW</b>
							Bellow middle silencer
91 22 1506	C3 Picasso 1.6 HDi 92	SH/SH****	DV6DTEd (9HP)	3001/AJR/ANH	1,6 68	07/10 --	1717.LC / 1717.RQ <b>NEW</b>
							Bellow middle silencer
91 22 1506	C3 Picasso 1.6 HDi 110	SH/SH****	DV6TED4 (9HZ)	3001/AHT/ANI	1,6 80	02/09 --	1717.LC / 1717.KZ <b>NEW</b>
							Bellow middle silencer
91 22 1506	C3 Picasso 1.6 HDi 110	SH/SH****	DV6C (9HR)	3001/AKJ/ANJ	1,6 82	05/10 --	1717.LC / 1717.RQ <b>NEW</b>
							Bellow middle silencer
91 22 1506	C3 Picasso 1.6 HDi 115	SH	DV6C (9HD)	3001/ARW	1,6 82	01/13 --	1717.LC / 1717.RQ <b>NEW</b>
							Bellow middle silencer
91 22 1505	DS3 1.4 VTi 95	S/S*****	EP3C	3001/AIS/ALH	1,4 70	04/10 --	1717.QC <b>NEW</b>
							Bellow intermediate pipe
91 22 1505	DS3 1.4 VTi 95 LPG	S*8FN	EP3C	3001/APN	1,4 70	08/12 --	1717.QC <b>NEW</b>
							Bellow intermediate pipe
91 22 1506	DS3 1.6 HDi 92	S/ S*****	DV6DTEd (9HP)	3001/ALM/AJD	1,6 68	11/09 --	1717.QE <b>NEW</b>
							Bellow middle silencer
91 22 1505	DS3 1.6 VTi 120	S/S*****	EP6C (5FS)	3001/AIU/ALJ	1,6 88	04/10 --	1717.QC/ 1717.QF <b>NEW</b>
							Bellow intermediate pipe

# Catalytic Converter / DPF® / Silencer Repair Pipes

## Citroën

HJS-No.	Model	Type	Engine code	HSN/TSN	Disp. (l) kW	Year of constr./VIN	OE Reference/Remarks
91 21 1505	Xsara Picasso 2.0 HDi C		DW10TD (RHY)	3001/727/AAX	2,0 66	09/03 - 07/06	96 21 3016 ORGA-No. 09800 --
91 22 8052	Berlingo 1.9 D	MF (MFWJZ)	DW8 (WJZ)	3001/711	1,9 51	05/98 - 10/02	96 22 3009
91 22 8053	Berlingo 1.9 D	MF (MWJY/GWJY)	DW8B (WJY)	3001/754/801	1,9 51	11/00 - ORGA-No.	96 22 3018 ORGA-No. 09128
91 22 8053	Berlingo 1.9 D	MF (MWJY/GWJY)	DW8B (WJY)	3001/754/801/ACE	1,9 51	11/02 --	96 22 3006
91 22 8052	Berlingo Van 1.9 D 70	M (M4)	DW8 (WJZ)	3001/560	1,9 51	04/99 - 10/02	96 22 3009
91 22 8053	Berlingo Van 1.9 D 70	M (M4)	DW8B (WJY)	3001/560	1,9 51	11/00 - ORGA-No.	96 22 3018 ORGA-No. 09128
91 22 8053	Berlingo Van 1.9 D 70	M (M4; M59; GWJY)	DW8B (WJY)	3001/560/805 3001/AAG/ACD	1,9 51	11/02 --	96 22 3006
91 21 1501	Berlingo II 2.0 HDi	G RHY M59	DW10TD (RHY)	3001/802/ACF/ACG 3001/806/AAF	2,0 66	10/02 --	96 21 3003

## Fiat

HJS-No.	Model	Type	Engine code	HSN/TSN	Disp. (l) kW	Year of constr.	Reference/Remarks
91 32 1176	500/500 C 1.4 16V	312	169A3.000	4136/AJD	1,4 74	09/07 --	51.788.194 <b>NEW</b> Middle silencer
91 32 1176	Panda II 1.4 I.E. 16V	169	169A3.000	4136/AEC	1,4 74	10/06 --	51.788.194 <b>NEW</b> Middle silencer
91 14 4319	Croma II 2.2 16V	194	194A1.000	4136/081/AEJ	2,2 108	06/05 --	55.180.387 Bellow exhaust pipe
91 32 1509	Dobló 1.9 D	223	223A6.000	4136/472	1,9 46	02/01 - 07/04	96 32 3001
91 32 1515	Dobló 1.9 JTD	223	182B9.000	4136/499	1,9 74	08/01 - 01/04	96 32 3002
91 32 1515	Dobló 1.9 JTD	223	223A7.000	4136/593	1,9 77	01/04 - 10/05	96 32 3002
91 32 1509	Dobló Cargo	223 L	223A6.000	4136/017	1,9 46	03/01 - 07/04	96 32 3001
91 32 1515	Dobló Cargo JTD	223 L	182B9.000	4136/022	1,9 74	08/01 - 01/04	96 32 3002
91 32 1515	Dobló Cargo JTD	223 L	223A7.000	4136/061	1,9 77	01/04 - 10/05	96 32 3002

## Ford

HJS-No.	Model	Type	Engine code	HSN/TSN	Disp. (l) kW	Year of constr.	Reference
91 15 1533	Fiesta '96 16V	JBS/JAS	DHA/DHB/DHC/DHD	0928/930/934	1,25 55	08/95 - 08/99	96 15 3012
91 15 1533	Fiesta '96 16V	JBS/JAS	FHA/FHE	0928/954/956	1,4 66	03/96 - 09/98	96 15 3012
91 15 1533	Fiesta '96 Courier 16V	J55	FHA/FHE	0928/955	1,4 66	08/95 - 03/98	96 15 3050 / 96 15 4050
91 15 1533	Fiesta '96 16V	JBS	L1T/L1V	0928/396	1,6 76	02/00 - 07/02	96 15 3012
91 15 1533	Puma 16V	ECT	FHD/FHF	8566/340	1,4 66	01/98 - 07/00	96 15 3012

## Jaguar

**NEW**

HJS-No.	Model	Type	Engine code	HSN/TSN	Disp. (l) kW	Year of constr.	Remarks
83 00 8317	S-Type 2.7 D	CCX	AJD	2051/387/AAF	2,7 152	06/04 - 10/07	Cataly. conver. right-hand
83 00 8318	S-Type 2.7 D	CCX	AJD	2051/387/AAF	2,7 152	06/04 - 10/07	Cataly. conver. left-hand
83 00 8317	XF 2.7 D	CC9	AJD	2051/ABH	2,7 152	03/08 - 04/15	Cataly. conver. right-hand
83 00 8318	XF 2.7 D	CC9	AJD	2051/ABH	2,7 152	03/08 - 04/15	Cataly. conver. left-hand
83 00 8317	XJ 2.7 D	N3	AJD	2051/382/AAJ	2,7 152	10/05 - 03/09	Cataly. conver. right-hand
83 00 8318	XJ 2.7 D	N3	AJD	2051/382/AAJ	2,7 152	10/05 - 03/09	Cataly. conver. left-hand

## Mazda

HJS-No.	Model	Type	Engine code	HSN/TSN	Disp. (l) kW	Year of constr.	Reference
91 15 1533	121 16V	JASM/JBSM	DHA/DHB/DHC/ DHD/DHF/DHG	5003/302/306	1,3 55	01/96 - 01/02	96 15 3012



# Catalytic Converter / DPF® / Silencer Repair Pipes

## Mercedes-Benz

HJS-No.	Model	Type	Engine code	HSN/TSN	Disp. (l) kW	Year of constr.	OE Reference/Remarks	
91 13 1527	C 320 CDI	(204.022)	M 642.960	0999/BEA 1313/ABH	3,0 165	03/07 - 12/09	Euro 5	<b>NEW</b>
91 13 1527	C 350 CDI	(204.022)	M 642.960	1313/ABH	3,0 165	02/09 - 12/10	Euro 5	<b>NEW</b>
91 13 1527	C 350 CDI	(204.025)	M 642.830	1313/BMO	3,0 170	08/09 - 12/11	Euro 5	<b>NEW</b>
91 13 1527	C 350 CDI	(204.023)	M 642.834	1313/BVL	3,0 195	02/11 - 12/14	Euro 5	<b>NEW</b>
91 13 1527	C 320 CDI	(204.222)	M 642.960	0999/BHI/BIZ 1313/AGZ/AHI	3,0 165	08/07 - 12/09	Euro 5	<b>NEW</b>
91 13 1527	C 350 CDI	(204.225)	M 642.830	1313/BMS/BMV	3,0 170	08/09 - 12/11	Euro 5	<b>NEW</b>
91 13 1527	C 350 CDI	(204.223)	M 642.834	1313/BVC	3,0 195	02/11 --	Euro 5	<b>NEW</b>
91 13 1527	E 350 CDI	(207.322)	M 642.836	1313/BGO	3,0 170	11/08 - 12/11		<b>NEW</b>
91 13 1527	E 350 BlueTEC	(207.326)	M 642.838	1313/EIN	3,0 190	05/14 --		<b>NEW</b>
91 13 1527	E 350 CDI	(207.xxx)	M 642.838	1313/BUS	3,0 195	02/11 - 12/13		<b>NEW</b>
91 13 1527	E 350 CDI	(207.422)	M 642.836	1313/BOK	3,0 170	11/09 - 12/11		<b>NEW</b>
91 13 1527	E 350 BlueTEC	(207.426)	M 642.838	1313/DJV	3,0 185	02/13 - 12/14		<b>NEW</b>
91 13 1527	E 350 BlueTEC	(207.426)	M 642.838	1313/EIQ	3,0 190	05/14 --		<b>NEW</b>
91 13 1527	E 350 CDI	(207.xxx)	M 642.838	1313/BUW	3,0 195	02/11 - 12/13		<b>NEW</b>
91 13 1526	208 CDI Sprinter	C	611.987	0710/456	2,2 60	04/00 - 01/06	901.490.28.19	
91 13 1526	308 CDI Sprinter	C	611.987	0710/456	2,2 60	04/00 - 01/06	901.490.28.19	
91 13 1526	408 CDI Sprinter	E	611.987	0710/464	2,2 60	04/00 - 01/06	901.490.28.19	
91 13 1526	211 CDI Sprinter	C	611.981	0710/457	2,2 80	04/00 - 01/06	901.490.28.19	
91 13 1526	311 CDI Sprinter	C	611.981	0710/457	2,2 80	04/00 - 01/06	901.490.28.19	
91 13 1526	411 CDI Sprinter	E	611.981	0710/465	2,2 80	04/00 - 01/06	901.490.28.19	
91 13 1526	213 CDI Sprinter	C	611.981	0710/458	2,2 95	04/00 - 01/06	901.490.28.19	
91 13 1526	313 CDI Sprinter	C	611.981	0710/458	2,2 95	04/00 - 01/06	901.490.28.19	
91 13 1526	413 CDI Sprinter	E	611.981	0710/466	2,2 95	04/00 - 01/06	901.490.28.19	
91 13 1526	216 CDI Sprinter	C	612.981	0710/459	2,7 115	04/00 - 01/06	901.490.29.19	
91 13 1526	316 CDI Sprinter	C	612.981	0710/459	2,7 115	04/00 - 01/06	901.490.29.19	
91 13 1526	416 CDI Sprinter	E	612.981	0710/467	2,7 115	04/00 - 01/06	901.490.29.19	
91 13 1526	208 CDI Sprinter	902.6KA	611.987	0710/761	2,2 60	04/00 - 01/06	901.490.28.19	
91 13 1526	308 CDI Sprinter	903.6KA	611.987	0710/766	2,2 60	04/00 - 01/06	901.490.28.19	
91 13 1526	308 CDI Sprinter	903.6P	611.987	0710/824	2,2 60	05/00 - 01/06	901.490.28.19	
91 13 1526	408 CDI Sprinter	904.6KA	611.987	0710/781	2,2 60	04/00 - 01/06	901.490.28.19	
91 13 1526	211 CDI Sprinter	902.6KA	611.981	0710/762	2,2 80	04/00 - 01/06	901.490.28.19	
91 13 1526	311 CDI Sprinter	903.6KA	611.981	0710/767	2,2 80	04/00 - 01/06	901.490.28.19	
91 13 1526	311 CDI Sprinter	903.6P	611.981	0710/839	2,2 80	02/01 - 01/06	901.490.28.19	
91 13 1526	411 CDI Sprinter	904.6KA	611.981	0710/782	2,2 80	04/00 - 01/06	901.490.28.19	
91 13 1526	213 CDI Sprinter	902.6KA	611.981	0710/763	2,2 95	04/00 - 01/06	901.490.28.19	
91 13 1526	313 CDI Sprinter	903.6KA	611.981	0710/768	2,2 95	04/00 - 01/06	901.490.28.19	
91 13 1526	313 CDI Sprinter	903.6P	611.981	0710/840	2,2 95	02/01 - 01/06	901.490.28.19	
91 13 1526	413 CDI Sprinter	904.6KA	611.981	0710/783	2,2 95	04/00 - 01/06	901.490.28.19	
91 13 1526	216 CDI Sprinter	902.6KA	612.981	0710/764	2,7 115	04/00 - 01/06	901.490.29.19	
91 13 1526	316 CDI Sprinter	903.6KA	612.981	0710/769	2,7 115	04/00 - 01/06	901.490.29.19	
91 13 1526	316 CDI Sprinter	903.6P	612.981	0710/841	2,7 115	02/01 - 01/06	901.490.29.19	
91 13 1526	416 CDI Sprinter	904.6KA	612.981	0710/784	2,7 115	04/00 - 01/06	901.490.29.19	
91 13 1526	208 CDI Sprinter	902.6 / 902.6FGST.	611.987	0710/786	2,2 60	04/00 - 01/06	901.490.28.19	
91 13 1526	308 CDI Sprinter	903.6 / 903.6FGST.	611.987	0710/771	2,2 60	04/00 - 01/06	901.490.28.19	
91 13 1526	408 CDI Sprinter	904.6 / 904.6FGST.	611.987	0710/776	2,2 60	04/00 - 01/06	901.490.28.19	
91 13 1526	211 CDI Sprinter	902.6 / 902.6FGST.	611.981	0710/787	2,2 80	04/00 - 01/06	901.490.28.19	
91 13 1526	311 CDI Sprinter	903.6 / 903.6FGST.	611.981	0710/772	2,2 80	04/00 - 01/06	901.490.28.19	
91 13 1526	411 CDI Sprinter	904.6 / 904.6FGST.	611.981	0710/777	2,2 80	02/01 - 01/06	901.490.28.19	
91 13 1526	213 CDI Sprinter	902.6 / 902.6FGST.	611.981	0710/788	2,2 95	04/00 - 01/06	901.490.28.19	
91 13 1526	313 CDI Sprinter	903.6 / 903.6FGST.	611.981	0710/773	2,2 95	04/00 - 01/06	901.490.28.19	
91 13 1526	413 CDI Sprinter	904.6 / 904.6FGST.	611.981	0710/778	2,2 95	04/00 - 01/06	901.490.28.19	
91 13 1526	216 CDI Sprinter	902.6 / 902.6FGST.	612.981	0710/789	2,7 115	04/00 - 01/06	901.490.29.19	
91 13 1526	316 CDI Sprinter	903.6 / 903.6FGST.	612.981	0710/774	2,7 115	04/00 - 01/06	901.490.29.19	
91 13 1526	416 CDI Sprinter	904.6 / 904.6FGST.	612.981	0710/779	2,7 115	04/00 - 01/06	901.490.29.19	
91 13 1526	Sprinter	201	611.981	0999/316	2,2 95	08/04 - 01/06	901.490.28.19	
91 13 1526	Sprinter	201	612.981	0999/317	2,7 115	08/04 - 01/06	901.490.29.19	

# Catalytic Converter / DPF® / Silencer Repair Pipes

## Mercedes-Benz

HJS-No.	Model	Type	Engine code	HSN/TSN	Disp. (l)	kW	Year of constr.	OE Reference/Remarks
91 13 1526	Sprinter	202	611.981	0999/325	2,2	95	10/04 - 01/06	901.490.28.19
91 13 1526	Sprinter	202	612.981	0999/326	2,7	115	10/04 - 01/06	901.490.29.19
91 13 1526	Sprinter	1030	611.981	0999/290	2,2	95	04/00 - 01/06	901.490.28.19
91 13 1526	Sprinter	1030	612.981	0999/289	2,7	115	04/00 - 01/06	901.490.29.19
91 13 1526	Sprinter	70 / 156-MB	611.981	0999/307	2,2	95	04/04 - 01/06	901.490.28.19
91 13 1526	Sprinter	71 / 156-MB	612.981	0999/308	2,7	115	04/04 - 01/06	901.490.29.19
91 13 1526	Sprinter	EG / BMS001	611.981	0710/497	2,2	95	08/00 - 01/06	901.490.28.19
91 13 1526	Sprinter	EG / BMS002	612.981	0710/498	2,7	115	08/00 - 01/06	901.490.29.19
91 13 1526	Sprinter	EG / CMB001	612.981	0999/412	2,7	115	03/05 - 01/06	901.490.29.19
91 13 1526	Sprinter	EG / FDC001	612.981	0999/320	2,7	115	04/04 - 01/06	901.490.29.19
91 13 1526	Sprinter	EG / S002	612.981	0710/525	2,7	115	05/01 - 01/06	901.490.29.19
91 13 1526	Sprinter	TRIGANO ME1	611.981	0999/006	2,2	95	11/02 - 01/06	901.490.28.19
91 13 1526	Sprinter	TRIGANO ME1	612.981	0999/007	2,7	115	11/02 - 01/06	901.490.29.19
91 13 1526	311 CDI Sprinter 4x4	D	611.981	0710/461	2,2	80	04/00 - 01/06	901.490.28.19
91 13 1526	313 CDI Sprinter 4x4	D	611.981	0710/462	2,2	95	04/00 - 01/06	901.490.28.19
91 13 1526	316 CDI Sprinter 4x4	D	612.981	0710/463	2,7	115	04/00 - 01/06	901.490.29.19
91 13 1526	311 CDI Sprinter 4x4	903.6 KA/4X4	611.981	0710/806	2,2	80	04/00 - 01/06	901.490.28.19
91 13 1526	411 CDI Sprinter 4x4	904.6 KA/4X4	611.981	0710/798	2,2	80	04/00 - 01/06	901.490.28.19
91 13 1526	313 CDI Sprinter 4x4	903.6 KA/4X4	611.981	0710/807	2,2	95	04/00 - 01/06	901.490.28.19
91 13 1526	413 CDI Sprinter 4x4	904.6 KA/4X4	611.981	0710/799	2,2	95	04/00 - 01/06	901.490.28.19
91 13 1526	316 CDI Sprinter 4x4	903.6 KA/4X4	612.981	0710/808	2,7	115	04/00 - 01/06	901.490.29.19
91 13 1526	316 CDI Sprinter 4x4	903.6 KA/4X4	612.981	0710/ABH	2,7	115	04/00 - 01/06	901.490.29.19
91 13 1526	416 CDI Sprinter 4x4	904.6 KA/4X4	612.981	0710/800	2,7	115	04/00 - 01/06	901.490.29.19
91 13 1526	311 CDI Sprinter 4x4	903.6/4x4 / 903.6/4x4FGST.	611.981	0710/802	2,2	80	04/00 - 01/06	901.490.28.19
91 13 1526	411 CDI Sprinter 4x4	904.6/4x4 / 904.6/4x4FGST.	611.981	0710/794	2,2	80	04/00 - 01/06	901.490.28.19
91 13 1526	313 CDI Sprinter 4x4	903.6/4x4 / 903.6/4x4FGST.	611.981	0710/803	2,2	95	04/00 - 01/06	901.490.28.19
91 13 1526	413 CDI Sprinter 4x4	904.6/4x4 / 904.6/4x4FGST.	611.981	0710/795	2,2	95	04/00 - 01/06	901.490.28.19
91 13 1526	316 CDI Sprinter 4x4	903.6/4x4 / 903.6/4x4FGST.	612.981	0710/804	2,7	115	04/00 - 01/06	901.490.29.19
91 13 1526	316 CDI Sprinter 4x4	903.6/4x4 / 903.6/4x4FGST.	612.981	0710/ABB	2,7	115	04/00 - 01/06	901.490.29.19
91 13 1526	316 CDI Sprinter 4x4	903.6/4x4 / 903.6/4x4FGST.	612.981	0710/ABC	2,7	115	04/00 - 01/06	901.490.29.19
91 13 1526	416 CDI Sprinter 4x4	904.6/4x4 / 904.6/4x4FGST.	612.981	0710/796	2,7	115	04/00 - 01/06	901.490.29.19
91 13 1629	210 D Sprinter	A	602.980	0710/317	2,9	75	03/97 - 04/00	901.490.45.19/ 901.490.12.19
91 13 1629	212 D /312 D Sprinter	A	602.980	0708/493	2,9	90	02/95 - 04/00	901.490.45.19/ 901.490.12.19
91 13 1629	210 D Sprinter	210 D-KA/902 KA	602.980	0710/116/156	2,9	75	01/97 - 04/00	901.490.45.19/ 901.490.12.19
91 13 1629	212 D Sprinter	212 D-KA/902 KA	602.980	0710/004/157	2,9	90	02/95 - 04/00	901.490.45.19/ 901.490.12.19
91 13 1629	210 D Sprinter	210 D/902	602.980	0710/115/291	2,9	75	01/97 - 04/00	901.490.45.19/ 901.490.12.19
91 13 1629	212 D Sprinter	212 D/902	602.980	0710/003/292	2,9	90	02/95 - 04/00	901.490.45.19/ 901.490.12.19
91 13 1629	310 D Sprinter	B/903 /4X4	602.980	0710/376/707	2,9	75	05/97 - 08/02	901.490.45.19/ 901.490.12.19
91 13 1629	312 D Sprinter	B/903 /4X4	602.980	0710/375/722	2,9	90	05/97 - 08/02	901.490.45.19/ 901.490.12.19
91 13 1629	310 D Sprinter	310 D-KA/903 KA	602.980	0710/118/624	2,9	75	02/95 - 04/00	901.490.45.19/ 901.490.12.19
91 13 1629	312 D Sprinter	312 D-KA/903 KA	602.980	0710/008/625	2,9	90	02/95 - 04/00	901.490.45.19/ 901.490.12.19
91 13 1629	312 D Sprinter	903 KA/4X4	602.980	0710/716	2,9	90	05/97 - 08/02	901.490.45.19/ 901.490.12.19
91 13 1629	310 D Sprinter	310 D/903	602.980	0710/117/286	2,9	75	01/97 - 04.00	901.490.45.19/ 901.490.12.19
91 13 1629	312 D Sprinter	312 D/312 D-K/903	602.980	0710/007/027/287	2,9	90	02/95 - 04/00	901.490.45.19/ 901.490.12.19
91 13 1629	410 D Sprinter	904 KA	602.980	0710/140	2,9	75	02/96 - 05/06	901.490.45.19/ 901.490.12.19
91 13 1629	412 D Sprinter	412 D-KA/904 KA	602.980	0710/014/141	2,9	90	02/96 - 05/06	901.490.45.19/ 901.490.12.19
91 13 1629	412 D Sprinter	904 KA	602.980	0710/645	2,9	85	02/96 - 05/06	901.490.45.19/ 901.490.12.19
91 13 1629	410 D Sprinter	904	602.980	0710/144	2,9	75	02/96 - 05/06	901.490.45.19/ 901.490.12.19
91 13 1629	410 D Sprinter	904 /4X4	602.980	0710/718	2,9	75	05/97 - 05/06	901.490.45.19/ 901.490.12.19
91 13 1629	412 D Sprinter	412 D/904	602.980	0710/018/145	2,9	90	02/96 - 05/06	901.490.45.19/ 901.490.12.19
91 13 1629	412 D Sprinter	904	602.980	0710/646	2,9	85	02/96 - 05/06	901.490.45.19/ 901.490.12.19

# Catalytic Converter / DPF® / Silencer Repair Pipes

## Opel

HJS-No.	Model	Type	Engine code	HSN/TSN	Disp. (l)	kW	Year of constr./VIN	Reference/Remarks	
91 14 3717	Corsa C Di 16V	X01 (CORSA-C)	Y 17 DTL	0035/416	1,7	48	08/00 - 07/03	96 14 3104	
91 14 3717	Corsa C DTi 16V	X01 (CORSA-C)	Y 17 DT	0035/397	1,7	55	08/00 - 07/03	96 14 3104	
91 14 3718	Combo C Di 16V/Tour	COMBO-C	Y 17 DTL	0035/439	1,7	48	10/01 - 06/04		
91 14 3718	Combo C DTi 16V/Tour	COMBO-C	Y 17 DT	0035/438	1,7	55	08/01 - 06/04		
91 14 3718	Combo C Di 16V Van	COMBO-C-VAN	Y 17 DTL	0035/005	1,7	48	10/01 - 06/04		
91 14 3718	Combo C DTi 16V Van	COMBO-C-VAN	Y 17 DT	0035/004	1,7	55	08/01 - 06/04		
91 14 1561	Astra H GTC 1.9 CDTi	A-H/C	Z 19 DTL	0035/569/AEK	1,9	74	07/05 - 06/10	8.55.237/8.55.669	<b>NEW</b>
91 14 1561	Astra H GTC 1.9 CDTi	A-H/C	Z 19 DT	0035/554/565/AEA	1,9	88	12/04 - 10/10	8.55.237/8.55.669	<b>NEW</b>
91 14 1561	Astra H GTC 1.9 CDTi	A-H/C	Z 19 DTH	0035/555/566/AEB	1,9	110	12/04 - 10/10	8.55.237/8.55.669	<b>NEW</b>
91 14 1561	Astra H 1.9 CDTi	A-H	Z 19 DTL	0035/570/ACX/AMJ	1,9	74	07/05 - 09/09	8.55.237/8.55.669	<b>NEW</b>
91 14 1561	Astra H 1.9 CDTi	A-H	Z 19 DT	0035/539/ACY/AMK	1,9	88	07/05 - 09/09	8.55.237/8.55.669	<b>NEW</b>
91 14 1561	Astra H 1.9 CDTi	A-H	Z 19 DTH	0035/540/ACZ/AML	1,9	110	06/04 - 09/09	8.55.237/8.55.669	<b>NEW</b>
91 14 1560	Astra H Caravan 1.9 CDTi	A-H/SW	Z 19 DTL	0035/571/ADK/AKA	1,9	74	07/05 - 06/10	8.55.236/8.55.665	<b>NEW</b>
91 14 1560	Astra H Caravan 1.9 CDTi 16V	A-H/SW	Z 19 DT / DTJ	0035/048/ADL/AKB	1,9	88	06/04 - 10/10	8.55.236/8.55.665	<b>NEW</b>
91 14 1560	Astra H Caravan 1.9 CDTi	A-H/SW	Z 19 DTH	0035/049/ADM/AKC	1,9	110	06/04 - 10/10	8.55.236/8.55.665	<b>NEW</b>
91 14 4319	Vectra C GTS 2.2 16V	VECTRA/LIM	Z 22 SE	0035/083/459/ACA	2,2	108	VIN - 06/02 VIN 41061766 VIN 48052515	58.54.225 Bellow exhaust pipe	
91 14 4319	Vectra C GTS 2.2 direct	Z-C; VECTRA/LIM	Z 22 YH	0035/028/095/ACB	2,2	114	10/03 --	58.54.225 Bellow exhaust pipe	
91 14 4319	Vectra C 2.2 16V	Z-C; VECTRA/LIM	Z 22 SE	0035/082/449/ABN	2,2	108	VIN - 02/02 VIN 41061766 VIN 48052515	58.54.225 Bellow exhaust pipe	
91 14 4319	Vectra C 2.2 direct	Z-C; VECTRA/LIM	Z 22 YH	0035/027/094/ABO	2,2	114	10/03 --	58.54.225 Bellow exhaust pipe	
91 14 4319	Vectra C Caravan 2.2 direct	Z-C/SW; VECTRA/SW	Z 22 YH	0035/016/063/ACM	2,2	114	10/03 --	58.54.225 Bellow exhaust pipe	
91 14 4319	Signum 2.2 direct	Z-C/S; VECTRA; VECTRA(SIGNUM)	Z 22 YH	0035/053/487/524/ ABC	2,2	114	02/03 - 05/08	58.54.225 Bellow exhaust pipe	
91 14 1562	Zafira B 1.9 CDTi	A-H/ MONOCAB	Z 19 DTL	0035/104/AEL	1,9	74	04/05 - 10/10	58.50.140/ 8.55.520/8.55.666	<b>NEW</b>
91 14 1562	Zafira B 1.9 CDTi	A-H/ MONOCAB	Z 19 DT	0035/105/AEM	1,9	88	04/05 - 10/10	58.50.140/ 8.55.520/8.55.666	<b>NEW</b>
91 14 1562	Zafira B 1.9 CDTi	A-H/ MONOCAB	Z 19 DTH	0035/106/AEN	1,9	110	04/05 - 10/10	58.50.140/ 8.55.520/8.55.666	<b>NEW</b>

# Catalytic Converter / DPF® / Silencer Repair Pipes

## Peugeot

HJS-No.	Model	Type	Engine code	HSN/TSN	Disp. (l)	kW	Year of constr./VIN	Reference/Remarks	
91 22 0083	106 I 1.0	1A; 1C	TU9M (CDY)	3003/693/700	1,0	33	07/92 - 06/96	96 22 3004	
91 22 0083	106 I 1.1	1A; 1C	TU1M (HDZ)	3003/690/698	1,1	44	09/91 - 04/96	96 22 3004	
91 22 0083	106 II 1.0i	1CDY	TU9M (CDY)	3003/781	1,0	33	05/96 - 07/99	96 22 3004	
91 22 0083	106 II 1.0i	1CDZ	TU9M (CDZ)	3003/821	1,0	37	06/99 - 05/02	96 22 3004	
91 22 0083	106 II 1.1i	1HDZ	TU1M+ (HDZ)	3003/782	1,1	44	05/96 - 04/98	96 22 3004	
91 22 0083	106 II 1.4i	1KFX	TU3JP (KFX)	3003/783	1,4	55	04/96 - 09/99	96 22 3004	
91 22 8049	205 I Cabr. 1.1CJ	741B; 20D	TU1M (HDZ)	3003/634	1,1	44	10/89 - 12/94		
91 22 8049	205 I Cabr. 1.4CJ	741B; 20D	TU3M (KDY/Z)	3003/642	1,4	55	05/91 - 09/95		
91 22 8049	205 II 1.1	20A/C	TU1M (HDZ)	3003/633/635	1,1	44	07/89 - 07/96		
91 22 8049	205 II 1.4	20A/C	TU3M (KDY/Z)	3003/292/293/871	1,4	55	07/88 - 07/96		
91 22 0088	206 1.1i	2A/C	TU1JP (HFZ/HFX)	3003/514/861	1,1	44	09/98 - 12/00	96 22 3001	
91 22 0088	206 1.4i	2A/C	TU3JP (KFX/KFW)	3003/527/864	1,4	55	09/98 - 12/00	96 22 3001	
91 22 8051	206 1.9 D	2 WJZ	DW8 (WJZ)	3003/863	1,9	51	04/99 - 12/00	96 22 3008	
91 22 8051	206 1.9 D	2 WJY	DW8B (WJY)	3003/885	1,9	51	04/99 - ORGA-No. 1118076	96 22 3008	
91 22 1505	207 1.4 16V VTi 95	W****	EP3 (8FS); EP3C (8FP)	3003/AFS	1,4	70	06/07 --	1717.TK/1717.TL Bellow middle silencer	<b>NEW</b>
91 22 1505	207 1.6 16V VTi	W****	EP6 (5FW); EP6C (5FS)	3003/ADQ	1,6	88	03/07 --	1717.TK/1717.TL Bellow middle silencer	<b>NEW</b>
91 22 1506	207 1.6 HDI 90	W*****	DV6TED4 (9HV); DV6ATED4 (9HX)	3003/ ACC	1,6	66	02/06 --	1717.LC; 1717.RQ; 1717.KZ; 1609066680	<b>NEW</b>
91 22 1506	207 1.6 HDI 92	W*****	DV6DTEd (9HP)	3003/ AKH	1,6	68	11/09 --	1717.LC; 1717.RQ; 1717.KZ; 1609066680	<b>NEW</b>
91 22 1506	207 1.6 HDI 110	W*****	DV6TED4 (9HY/9HZ)	3003/ ACD	1,6	80	02/06 --	1717.LC; 1717.RQ; 1717.KZ; 1609066680; 1717.LA	<b>NEW</b>
91 22 1506	207 1.6 HDI 110	W*****	DV6C (9HR)	3003/ ALP	1,6	82	08/09 --	1717.LC; 1717.RQ; 1717.KZ; 1609066680; 1717.SV	<b>NEW</b>
91 22 1505	207 CC 1.6 16V VTi	W****	EP6 (5FW); EP6C (5FS)	3003/AEE	1,6	88	03/07 --	1717.TK/1717.TL Bellow middle silencer	<b>NEW</b>
91 22 1506	207 CC 1.6 HDI 110	W*****	DV6TED4 (9HZ)	3003/ AEF	1,6	80	02/07 --	1717.LC; 1717.RQ; 1717.KZ; 1609066680; 1717.LA	<b>NEW</b>
91 22 1506	207 CC 1.6 HDI 110	W*****	DV6C (9HR)	3003/ AKJ	1,6	82	08/09 --	1717.LC; 1717.RQ; 1717.KZ; 1609066680; 1717.SV	<b>NEW</b>
91 22 1505	207 SW 1.4 16V VTi 95	W****	EP3 (8FS); EP3C (8FP)	3003/AFT/AJM	1,4	70	06/07 --	1717.TK/1717.TL Bellow middle silencer	<b>NEW</b>
91 22 1505	207 SW 1.6 16V VTi	W****	EP6 (5FW); EP6C (5FS)	3003/AFU/AJN	1,6	88	06/07 --	1717.TK/1717.TL Bellow middle silencer	<b>NEW</b>
91 22 1506	207 Break 1.6 HDI 90W	W*****	DV6ATED4 (9HX)	3003/ AFW/AJP	1,6	66	06/07 --	1717.LC; 1717.RQ; 1717.KZ; 1609066680	<b>NEW</b>
91 22 1506	207 Break 1.6 HDI 92W	W*****	DV6DTEd (9HP)	3003/ AKW	1,6	68	11/09 --	1717.LC; 1717.RQ; 1717.KZ; 1609066680	<b>NEW</b>
91 22 1506	207 Break 1.6 HDI 110	W*****	DV6TED4 (9HZ)	3003/ AFX/AJQ	1,6	80	06/07 --	1717.LC; 1717.RQ; 1717.KZ; 1609066680; 1717.LA	<b>NEW</b>
91 22 1506	207 Break 1.6 HDI 110	W*****	DV6C (9HR)	3003/ AKI/AKP	1,6	82	08/09 --	1717.LC; 1717.RQ; 1717.KZ; 1609066680; 1717.SV	<b>NEW</b>
91 22 1505	208 1.4 16V VTi 95	C	EP3C (8FP)	3003/ARF	1,4	70	03/12 --	1717.TK/1717.TL Bellow middle silencer	<b>NEW</b>
91 22 1505	208 1.6 16V VTi	C	EP6C (5FS)	3003/ARE	1,6	88	03/12 --	1717.TK/1717.TL Bellow middle silencer	<b>NEW</b>
91 22 1506	208 1.6 HDI 75	C	DV6ETEDM (9HK)	3003/ AWG	1,6	55	01/13 --	1717.LC; 1609066680	<b>NEW</b>
91 22 1506	208 1.6 HDI 92	C	DV6DTEd (9HP)	3003/ ARH	1,6	68	03/12 --	1717.LC	<b>NEW</b>

# Catalytic Converter / DPF® / Silencer Repair Pipes

## Peugeot

HJS-No.	Model	Type	Engine code	HSN/TSN	Disp. (l) kW	Year of constr./VIN	Reference/Remarks
91 22 1506	208 1.6 HDI 115	C	DV6C (9HD)	3003/ARS	1,6 84	03/12 --	1717.LC; 1717.SV <b>NEW</b>
91 22 1505	2008 1.6 16V VTi	C	EP6C (5FS)	3003/ASQ	1,6 88	03/13 --	1717.TL <b>NEW</b> Bellow middle silencer
91 22 1506	2008 1.6 HDI 92	C	DV6DTE (9HP)	3003/AST	1,6 68	03/13 --	1717.LC; 1609066680 <b>NEW</b>
91 22 1506	2008 1.6 HDI 115	C	DV6C (9HD)	3003/ASS	1,6 84	03/13 --	1717.LC; 1609066680 <b>NEW</b>
91 22 8050	309 I 1.4i	10C; 10A	TU3M (KDY)	3003/300/602	1,4 55	03/89 - 07/89	
91 22 8050	309 II 1.1i	3C; 3A	TU1M (HDZ)	3003/650/673	1,1 44	08/90 - 12/93	
91 22 8050	309 II 1.4i	3C; 3A	TU3M (KDY)	3003/611/621	1,4 55	07/89 - 12/93	
91 22 8052	Partner Break 1.9 D	(5F) 5WJZ	DW8 (WJZ)	3003/872	1,9 51	07/98 - 10/02	96 22 3009
91 22 8053	Partner Break 1.9 D	(5F) 5WJY	DW8B (WJY)	3003/539	1,9 51	11/00 - ORGA-No.	96 22 3018 ORGA-No. 09128
91 22 8053	Partner Break 1.9 D	(5F) 5WJY; GWJY	DW8B (WJY)	3003/539/584	1,9 51	11/02 --	96 22 3006
91 22 8052	Partner Van 1.9 D	(5)	DW8 (WJZ)	3003/064	1,9 51	07/98 - 10/02	96 22 3009
91 22 8053	Partner Van 1.9 D	(5)	DW8B (WJY)	3003/064	1,9 51	11/00 - ORGA-No.	96 22 3018 ORGA-No. 09128
91 22 8053	Partner Van 1.9 D	(5) M59	DW8B (WJY)	3003/064/103/AAN	1,9 51	11/02 --	96 22 3006
91 22 8053	Partner Van 1.9 D 4x4	(5)	DW8B (WJY)	3003/070	1,9 51	04/04 --	96 22 3006
91 21 1501	Partner II 2.0 HDi	G RHY M59	DW10TD (RHY)	3003/585 3003/104/AAM	2,0 66	11/02 --	96 22 3003

## VW (Silencer)

HJS-No.	Model	Type	Engine code	HSN/TSN	Disp. (l) kW	Year of constr./VIN	OE Reference
91 11 1616	Passat IV	3 BG	ALZ	0603/611	1,6 75	10/00 - 05/05	8D0.253.209 C 3B-1-000 001 - 3B-5-200 000
91 11 1616	Passat IV	3 BG	ALZ	0603/610	1,6 75	10/00 - 05/05	8D0.253.209 C 3B-1-000 001 - 3B-5-200 000
91 11 1616	Passat IV	3 B	ANA	0603/360	1,6 74	07/99 - 08/00	8D0.253.209 C 3B-Y-029 436 - 3B-Y-600 000
91 11 1616	Passat IV	3 B	ANA	0603/343	1,6 74	07/99 - 08/00	8D0.253.209 C 3B-Y-029 436 - 3B-Y-600 000

## VW

HJS-No.	Model	Type	Engine code	HSN/TSN	Disp. (l) kW	Year of constr./VIN	Reference
91 11 1504	T4 TD	70X02--/7D--	ABL	0603/001/010/300 0603/308/318/324 0603/430/438/517	1,9 50	01/96 - 04/02	96 11 3072 70-T-200001 --
91 11 1504	T4 SD	70X02--/7D--	AJA	0603/037/038/426 0603/427/428/429 0603/431/439/518	2,4 55	04/97 - 04/02	96 11 3072
91 11 1503	T4 TDI	70X02--/7D--	AJT/AYY	0603/045/046/459 0603/460/462/520 0603/660	2,5 65	05/98 - 01/03	96 11 3070
91 11 1503	T4 TDI	70X0--	ACV	0600/259/260/290 0600/291/292/293	2,5 75	09/95 - 12/95	96 11 3070
91 11 1503	T4 TDI	70X02--/7D--	ACV/AUF/AYC	0603/003/012/302 0603/310/320/326 0603/434/442/521 0603/661	2,5 75	01/96 - 01/03	96 11 3070
91 11 1503	T4 TDI	7DZ/7DZA	AHY/AXG	0603/458/582	2,5 111	05/98 - 01/03	96 11 3070
91 11 1503	T4 Syncro	70X12--/7D--	ACV/AXL	0603/043/044/455 0603/456/457/522 0603/662	2,5 75	05/98 - 06/03	96 11 3070

# EGR\* Repair Pipe Honda (\*Exhaust Gas Return)

## Bellow pipe from EGR-Rohr damaged?

Don't bother replacing the whole EGR pipe!:

Simply replace the damaged bellow pipe with the weld-in solution from HJS!



Bellow pipe cracked



**INSTALLATION INFORMATION:** Product pictured from inlet side

## The clever Alternative

- ✓ additional heat shielding of the bellows for more durability
- ✓ load distribution over 50% more bellows

**HJS-No. 91 43 0000**

Suitable for OE-No.:  
**18725-RL0-G02**



**NEW**

Manufacturer/Model	Type	Engine code	HSN/TSN	Disp. (l)	kW	Year of constr.
<b>Honda</b>						
CR-V I DTEC 2.2	RE6	N22B3	2131/AAO	2,2	110	2010 - 2012
Accord DTEC 2.2	CU3	N22B1	7100/ABC	2,2	110	2014 --
Accord Tourer DTEC 2.2	CW3	N22B1	7100/ABF	2,2	110	2014 --

## Equipped for all eventualities

HJS's universal parts range covers a wide selection of top-quality exhaust-system components. These products can be used to build or repair custom systems. Made of high-quality stainless steel, these universal parts cover all your needs.



### Outside-Ø 45 mm - Universal Pipes and Elbows

HJS-No.	Description	Length	Thickness
90 60 4900	Pipe; straight	980 mm	1,5 mm
90 60 4930	Elbow; 30°	125 mm	1,5 mm
90 60 4945	Elbow; 45°	135 mm	1,5 mm
90 60 4960	Elbow; 60°	160 mm	1,5 mm
90 60 4990	Elbow; 90°	220 mm	1,5 mm

### Outside-Ø 60 mm - Universal Pipes and Elbows

HJS-No.	Description	Length	Thickness
90 60 5300	Pipe; straight	980 mm	1,5 mm
90 60 5330	Elbow; 30°	120 mm	1,5 mm
90 60 5345	Elbow; 45°	145 mm	1,5 mm
90 60 5360	Elbow; 60°	160 mm	1,5 mm
90 60 5390	Elbow; 90°	220 mm	1,5 mm

### Outside-Ø 48 mm - Universal Pipes and Elbows

HJS-No.	Description	Length	Thickness
90 60 5000	Pipe; straight	980 mm	1,5 mm
90 60 5030	Elbow; 30°	125 mm	1,5 mm
90 60 5045	Elbow; 45°	135 mm	1,5 mm
90 60 5060	Elbow; 60°	160 mm	1,5 mm
90 60 5090	Elbow; 90°	220 mm	1,5 mm

### Outside-Ø 65 mm - Universal Pipes and Elbows

HJS-No.	Description	Length	Thickness
90 60 5400	Pipe; straight	980 mm	1,2 mm
90 60 5430	Elbow; 30°	120 mm	1,2 mm
90 60 5445	Elbow; 45°	145 mm	1,2 mm
90 60 5460	Elbow; 60°	190 mm	1,2 mm
90 60 5490	Elbow; 90°	220 mm	1,2 mm

### Outside-Ø 50 mm - Universal Pipes and Elbows

HJS-No.	Description	Length	Thickness
90 60 5100	Pipe; straight	980 mm	1,5 mm
90 60 5130	Elbow; 30°	120 mm	1,5 mm
90 60 5145	Elbow; 45°	140 mm	1,5 mm
90 60 5160	Elbow; 60°	140 mm	1,5 mm
90 60 5190	Elbow; 90°	220 mm	1,5 mm

### Outside-Ø 70 mm - Universal Pipes and Elbows

HJS-No.	Description	Length	Thickness
90 60 5500	Pipe; straight	980 mm	1,5 mm
90 60 5530	Elbow; 30°	120 mm	1,5 mm
90 60 5545	Elbow; 45°	145 mm	1,5 mm
90 60 5560	Elbow; 60°	190 mm	1,5 mm
90 60 5590	Elbow; 90°	240 mm	1,5 mm

### Outside-Ø 55 mm - Universal Pipes and Elbows

HJS-No.	Description	Length	Thickness
90 60 5200	Pipe; straight	980 mm	1,5 mm
90 60 5230	Elbow; 30°	120 mm	1,5 mm
90 60 5245	Elbow; 45°	160 mm	1,5 mm
90 60 5260	Elbow; 60°	165 mm	1,5 mm
90 60 5290	Elbow; 90°	220 mm	1,5 mm

### Outside-Ø 76 mm - Universal Pipes and Elbows

HJS-No.	Description	Length	Thickness
90 60 5700	Pipe; straight	980 mm	1,5 mm
90 60 5730	Elbow; 30°	130 mm	1,5 mm
90 60 5745	Elbow; 45°	150 mm	1,5 mm
90 60 5760	Elbow; 60°	190 mm	1,5 mm
90 60 5790	Elbow; 90°	250 mm	1,5 mm

# Universal Parts



## Y-Connectors

HJS-No.	Outside-Ø	Tube Pitch	Overall Length
90 60 5150	1 x 50 mm / 2 x 50 mm	70 mm	200 mm
90 60 5251	1 x 55 mm / 2 x 50 mm	70 mm	200 mm
90 60 5352	1 x 60 mm / 2 x 55 mm	75 mm	200 mm
90 60 5354	1 x 60 mm / 2 x 60 mm	80 mm	200 mm
90 60 5553	1 x 70 mm / 2 x 60 mm	80 mm	200 mm
90 60 5755	1 x 76 mm / 2 x 60 mm	80 mm	200 mm



## Triangular Pipe Connectors

HJS-No.	Description	Inside-Ø	Length
90 60 3113	Triangular Connector with $\lambda$ -Sensor Connection	45 mm	75 mm
90 60 3114	Triangular Connector	45 mm	75 mm
90 60 3115	Triangular Connector with $\lambda$ -Sensor Connection	50 mm	75 mm
90 60 3116	Triangular Connector	50 mm	75 mm
90 60 3118	Triangular Connector with $\lambda$ -Sensor Connection	55 mm	75 mm
90 60 3119	Triangular Connector	55 mm	75 mm
90 60 3120	Triangular Connector with $\lambda$ -Sensor Connection	60 mm	75 mm
90 60 3121	Triangular Connector	60 mm	75 mm
90 60 3123	Triangular Connector with $\lambda$ -Sensor Connection	70 mm	75 mm
90 60 3124	Triangular Connector	70 mm	75 mm
90 60 3125	Triangular Connector with $\lambda$ -Sensor Connection	76 mm	75 mm
90 60 3126	Triangular Connector	76 mm	75 mm



## Triangular Pipe Connectors mounted with Seal Ring

HJS-No.	Description	Inside-Ø	Overall Length
90 60 4915	Triangular Connector mounted	45 mm	155 mm
90 60 5015	Triangular Connector mounted	48 mm	155 mm
90 60 5115	Triangular Connector mounted	50 mm	155 mm
90 60 5215	Triangular Connector mounted	55 mm	155 mm
90 60 5315	Triangular Connector mounted	60 mm	155 mm
90 60 5515	Triangular Connector mounted	70 mm	155 mm
90 60 5715	Triangular Connector mounted	76 mm	155 mm



## Triangular Flange

HJS-No.	Description	Ø	Bolt Circle	Hole
90 60 3107	Triangular Flange	50 mm	76 mm	9 mm
90 60 3109	Triangular Flange	60 mm	91 mm	9 mm
90 60 3110	Triangular Flange	80 mm	116 mm	11 mm



## Seal Ring for Triangular Pipe Connectors

HJS-No.	Description	Ø
83 11 2088	Seal Ring	45/50 mm
83 11 1392	Seal Ring	55/60 mm
90 60 3138	Seal Ring	70/76 mm



## Universal Bracket for welding

HJS-No.	Description	Ø	Length
90 60 0026	Straight Bracket; Stainless Steel	10 mm	220 mm
90 60 0027	Straight Bracket; Stainless Steel	10 mm	250 mm



## Competition Boxes<sup>1</sup>, Absorption principle (\*Stainless Steel)

HJS-No.	Tube Ø	Box dimensions Ø x l / h x w x l	Overall Length
90 60 6135	50 mm	100 x 400 mm	650 mm
90 60 6140	50 mm	125 x 400 mm	650 mm
90 60 6245	55 mm	125 x 450 mm	700 mm
90 60 6335*	60 mm	110 x 350 mm	450 mm
90 60 6345	60 mm	125 x 450 mm	700 mm
90 60 6343*	60 mm	150 x 430 mm	650 mm
90 60 6545*	70 mm	125 x 450 mm	650 mm
90 60 6740*	76 mm	125 x 400 mm	600 mm
90 60 6745	55 mm	150 x 225 x 450 mm	700 mm
90 60 6845	60 mm	150 x 225 x 450 mm	700 mm
90 60 6899*	60 mm	120 x 180 x 340 mm	450 mm

<sup>1</sup>Silencer components for the construction of exhaust systems, which require an operating permission according to the German §21 StVZO or for engines, that are not intended for street use (such as construction machines).





## Connectors & CO Plugs

HJS-No.	Description	Dimensions
90 60 0023*	Screwed Sealing Plug	M14 x 1,5
90 60 0619*	CO-Sensor Threaded Ring	M14 x 1,5
93 02 4806*	Temperatur PT - Threaded Ring	M14 x 1,5
83 11 1134	CO Plug	M14 x 1,5
90 60 9724*	λ-Sensor Threaded Ring with Bevel	M18 x 1,5
90 60 7690*	λ-Sensor Threaded Ring, straight	M18 x 1,5
90 60 9725*	λ-Sensor Threaded Ring; 45° angle	M18 x 1,5
83 00 0001*	NO <sub>x</sub> - Sensor Screwed Sealing Plug	M20 x 1,5 - 6H
90 60 4553*	NO <sub>x</sub> - Sensor Threaded Ring	M20 x 1,5 - 6H
82 11 1437	λ-Sensor screwed Sealing Plug	M18 x 1,5
91 00 0600	CO Pipe	6,0 x 207,5 mm

\*Stainless Steel



## Silent Blocks

HJS-No.	Dimensions	total L.	Outside-Ø	Illust.
83 12 2084	M6 x 10,0 mm	35,0 mm	20,0 mm	①
83 23 6651	M6 x 11,5 mm	48,0 mm	25,0 mm	③
83 13 2851	M8 x 14,0 mm	38,0 mm	34,0 mm	①
83 21 2933	M8 x 14,0 mm	45,0 mm	30,0 mm	①
83 11 1931	M8 x 15,0 mm	60,0 mm	40,0 mm	①
83 22 6932	M8 x 20,0 mm	61,0 mm	25,0 mm	①
83 23 6660	M8 x 21,0 mm	70,0 mm	42,0 mm	③
83 13 3700	M8 x 22,0 mm	46,5 mm	40,0 mm	②
83 32 4075	M8 x 23,0 mm	74,5 mm	40,0 mm	③
83 23 6652	M10 x 17,5 mm	63,0 mm	42,0 mm	③
83 35 1700	M12 x 23,0 mm	87,5 mm	50,0 mm	①
83 34 6553	5/16" UNF x 16,9 mm	45,0 mm	33,0 mm	①

e.g. for OE Reference BMW 17.11.1.113.699 (83 12 2084)

Model	Type	Engine Code	Gearbox	Fuel
BMW 316i - 318i	E36	M40 / M43	Manual	Petrol
BMW 318is / 318ti	E36	M42 / M44	Manual	Petrol
BMW Z3 1.8	E36	M43	Manual	Petrol
BMW 318tds / 325tds	E36	M41 / M51	Manual	Diesel
BMW 525td, tds / 530d	E39	M51 / M57	Manual	Diesel
BMW 725tds	E38	M51	Manual	Diesel
BMW 730d	E38	M57	Automatic	Diesel



## Exhaust Flaps

HJS-No.	Description	Ø
90 60 5125	Exhaust Flaps	50 mm
90 60 5225	Exhaust Flaps	55 mm
90 60 5325	Exhaust Flaps	60 mm
90 60 5425	Exhaust Flaps	65 mm
90 60 5525	Exhaust Flaps	70 mm
90 60 5725	Exhaust Flaps	76 mm



## Spring

HJS-No.	Description	Ø x L
90 60 0512	Spring	8 x 80 mm
90 60 0515	Bracket	Stainless Steel



## "Clip on" Chrome Bezel

HJS-No.	Description	Ø
81 01 9240	"Clip on" Chrome Bezel	30,0 - 33,5 mm
81 01 9245	"Clip on" Chrome Bezel	34,0 - 38,5 mm
81 01 9250	"Clip on" Chrome Bezel	39,0 - 44,5 mm
81 01 9254	"Clip on" Chrome Bezel	45,0 - 49,5 mm
81 01 9261	"Clip on" Chrome Bezel	50,0 - 54,5 mm
81 01 9266	"Clip on" Chrome Bezel	55,0 - 61,5 mm

# Exhaust mounting brackets BMW



**HJS-No. 83 12 2070\*** (fits with 83 12 2080)

Model	Type	Engine Code	Gearbox	Fuel
BMW 316i - 318i	E36	M43	Manual	Petrol
BMW 318is / ti	E36	M42 / M44	Manual	Petrol
BMW Z3 1,8	E36	M43	Manual	Petrol



**HJS-No. 83 12 2071\*** (fits with 83 12 2081)

Model	Type	Engine Code	Gearbox	Fuel
BMW 316i - 318i	E30	M40	Manual	Petrol



**HJS-No. 83 12 2072\*** (fits with 83 12 2081)

Model	Type	Engine Code	Gearbox	Fuel
BMW 316i	E36	M40 - 16 4E1	Manual	Petrol
BMW 316i	E36	M43 - 16 4E2	Manual	Petrol
BMW 318i	E36	M40 - 18 4E1	Manual	Petrol
BMW 318i	E36	M43 - 18 4E2	Manual	Petrol



**HJS-No. 83 12 2073\*** (fits with 83 12 2083)

Model	Type	Engine Code	Gearbox	Fuel
BMW 320i - 328i	E36	M50 / M52	Manual	Petrol
BMW 520i - 528i	E39	M52	Manual	Petrol
BMW Z3 2.0/2.8	E36	M52	Manual	Petrol



**HJS-No. 83 12 2074\*** (fits with 83 12 2080)

Model	Type	Engine Code	Gearbox	Fuel
BMW 316i / ti	E46	M43 / N40 / N42 / N45 / N46	Manual	Petrol
BMW 318i	E46	M43 / N42 / N46	Manual	Petrol



**HJS-No. 83 12 2075\*** (fits with 83 12 2076)

Model	Type	Engine Code	Fuel
BMW 320i/Ci	E46 (6Zyl.)	M52 - 20 6S4	Petrol
BMW 320i/Ci	E46 (6Zyl.)	M54 - 22 6S1	Petrol
BMW 323i/Ci	E46 (6Zyl.)	M52 - 25 6S4	Petrol
BMW 325i/Ci	E46 (6Zyl.)	M54 - 25 6S5	Petrol
BMW 328i/Ci	E46 (6Zyl.)	M52 - 28 6S2	Petrol
BMW 330i/Ci	E46 (6Zyl.)	M54 - 30 6S3	Petrol
BMW 325xi	E46 (6Zyl.)	M54 - 25 6S5	Petrol
BMW 330xi	E46 (6Zyl.)	M54 - 30 6S3	Petrol

\*galvanised

# Exhaust mounting brackets BMW



**HJS-No. 83 12 2076\*** (fits with 83 12 2075 / 83 12 2077)

Model	Type	Engine Code	Gearbox	Fuel
BMW 328i	E36 (6Zyl.)	M52 - 28 6S1/6S2		Benzin
BMW 320i/Ci	E46 (6Zyl.)	M52 - 20 6S4	Manual	Benzin
BMW 320i/Ci	E46 (6Zyl.)	M54 - 22 6S1		Benzin
BMW 323i/Ci	E46 (6Zyl.)	M52 - 25 6S4	Manual	Benzin
BMW 323Ci	E46 (6Zyl.)	M54 - 25 6S4	Manual	Benzin
BMW 325i/Ci	E46 (6Zyl.)	M54 - 25 6S5		Benzin
BMW 325ti	E46 (6Zyl.)	M54 - 25 6S5		Benzin
BMW 328i/Ci	E46 (6Zyl.)	M52 - 28 6S2	Manual	Benzin
BMW 330i/Ci	E46 (6Zyl.)	M54 - 30 6S3	Manual	Benzin
BMW 325ix	E46 (6Zyl.)	M54 - 25 6S5		Benzin
BMW 330xi	E46 (6Zyl.)	M54 - 30 6S3		Benzin
BMW 520i	E39 (6Zyl.)	M52 - 20 6S3		Benzin
BMW 523i	E39 (6Zyl.)	M52 - 25 6S3		Benzin
BMW 528i	E39 (6Zyl.)	M52 - 28 6S1/6S2		Benzin
BMW 728i/iL	E38 (6Zyl.)	M52 - 28 6S2		Benzin



**HJS-No. 83 12 2077\*** (fits with 83 12 2076)

Model	Type	Engine Code	Gearbox	Fuel
BMW 328i	E36 (6Zyl.)	M52 - 28 6S1/6S2		Benzin
BMW 320i/Ci	E46 (6Zyl.)	M54 - 22 6S1	Automatic	Benzin
BMW 325i/Ci	E46 (6Zyl.)	M54 - 25 6S5	Automatic	Benzin
BMW 325ti	E46 (6Zyl.)	M54 - 25 6S5		Benzin
BMW 325ix	E46 (6Zyl.)	M54 - 25 6S5		Benzin
BMW 330xi	E46 (6Zyl.)	M54 - 30 6S3	Automatic	Benzin
BMW 520i	E39 (6Zyl.)	M52 - 20 6S3		Benzin
BMW 523i	E39 (6Zyl.)	M52 - 25 6S3		Benzin
BMW 528i	E39 (6Zyl.)	M52 - 28 6S1/6S2		Benzin
BMW 728i/iL	E38 (6Zyl.)	M52 - 28 6S2	Automatic	Benzin



**HJS-No. 83 12 2080\*** (fits with 83 12 2070 / 83 12 2074)

Model	Type	Engine Code	Gearbox	Fuel
BMW 316i - 318i	E36	M43	Manual	Petrol
BMW 318is / ti	E36	M42 / M44	Manual	Petrol
BMW Z3 1,8	E36	M43	Manual	Petrol
BMW 316i / ti	E46	M43 / N40 / N42 / N45 / N46	Manual	Petrol
BMW 318i	E46	M43 / N42 / N46	Manual	Petrol



**HJS-No. 83 12 2081\*** (fits with 83 12 2071 / 83 12 2072)

Model	Type	Engine Code	Gearbox	Fuel
BMW 316i - 318i	E30	M40	Manual	Petrol
BMW 316i - 318i	E36	M40	Manual	Petrol
BMW 316i - 318i	E36	M43	Manual	Petrol



**HJS-No. 83 12 2083\*** (fits with 83 12 2073)

Model	Type	Engine Code	Gearbox	Fuel
BMW 320i - 328i	E36	M50 / M52	Manual	Petrol
BMW 520i - 528i	E39	M52	Manual	Petrol
BMW Z3 2.0/2.8	E36	M52	Manual	Petrol

\*galvanised

# Exhaust mounting brackets BMW / Mounting Solutions for MB



**HJS-No. 82 12 2350\*** (consisting of 83 12 2075 + 83 12 2076)

Model	Type	Engine Code	Gearbox	Fuel
BMW 320i/Ci	E46 (6Zyl.)	M52 - 20 6S4		Petrol
BMW 320i/Ci	E46 (6Zyl.)	M54 - 22 6S1		Petrol
BMW 323i/Ci	E46 (6Zyl.)	M52 - 25 6S4		Petrol
BMW 325i/Ci	E46 (6Zyl.)	M54 - 25 6S5		Petrol
BMW 328i/Ci	E46 (6Zyl.)	M52 - 28 6S2		Petrol
BMW 330i/Ci	E46 (6Zyl.)	M54 - 30 6S3		Petrol
BMW 325ix	E46 (6Zyl.)	M54 - 25 6S5		Petrol
BMW 330xi	E46 (6Zyl.)	M54 - 30 6S3		Petrol



**HJS-No. 82 12 2351\*** (consisting of 83 12 2076 + 83 12 2077)

Model	Type	Engine Code	Gearbox	Fuel
BMW 328i	E36 (6Zyl.)	M52 - 28 6S1/6S2		Petrol
BMW 320i/Ci	E46 (6Zyl.)	M54 - 22 6S1	Automatic	Petrol
BMW 325i/Ci	E46 (6Zyl.)	M54 - 25 6S5	Automatic	Petrol
BMW 325ti	E46 (6Zyl.)	M54 - 25 6S5		Petrol
BMW 330i/Ci	E46 (6Zyl.)	M54 - 30 6S3	Automatic	Petrol
BMW 325ix	E46 (6Zyl.)	M54 - 25 6S5		Petrol
BMW 330xi	E46 (6Zyl.)	M54 - 30 6S3	Automatic	Petrol
BMW 520i	E39 (6Zyl.)	M52 - 20 6S3		Petrol
BMW 523i	E39 (6Zyl.)	M52 - 25 6S3		Petrol
BMW 528i	E39 (6Zyl.)	M52 - 28 6S1/6S2		Petrol



**HJS-No. 82 13 2838\*** (clamp kit for converter outlet)

Model	Type	Disp. (l)	kW	Year of constr.
MB Vaneo 1.6	414	1,6 l	60 kW	02/02 --
MB Vaneo 1.6	414	1,6 l	75 kW	02/02 --
MB Vaneo 1.9	414	1,9 l	92 kW	02/02 --



**HJS-No. 82 13 2848\*** (clamp kit for converter outlet)

Model	Type	Disp. (l)	kW	Year of constr.
MB A 150/160	169	1,5 l	70 kW	09/04 --
MB A 170/180	169	1,7 l	85 kW	09/04 --
MB A 200	169	2,0 l	100 kW	09/04 --
MB B 150/160	245	1,5 l	70 kW	03/05 --
MB B 170/180	245	2,0 l	100 kW	03/05 --



**Special Clamp Mercedes-Benz**

HJS-No.	Ø
83 13 2823*	60,0 mm
83 13 2827*	65,0 mm
83 13 2831*	75,0 mm

\*galvanised

Is the flange from the catalytic converter or exhaust system broken?  
HJS offers the **economical solutions!**



Picture shows flange connection from a BMW 530 i



Simply replace the rusted and damaged series flange with **the** new innovative repair solution **without** removing any exhaust component. The catalytic converter, silencer and intermediate pipes don't need to be replaced!

**Universally** versatile for all exhaust systems with **50 mm Ø-tubes** and loose flange!



- ✓ Saves removing or replacing the catalytic converter, silencer or intermediate pipe.
- ✓ Complete repair kit including fastening material
- ✓ Quick and easy installation

# 2-piece Flange BMW

HJS-No. 82 00 7050\*

Exhaust pipe Ø 50 mm



NEW

Manufacturer Model	Type	Engine code	HSN/TSN	Disp. (l)	kW	Year of constr.	OE Reference Remarks <sup>1</sup>
<b>BMW</b>							
525i	5/H	M 50 B 25	0005/493	2,5	141	09/89 - 09/95	18.30.1.728.416 KAT 18.30.1.728.418 KAT 18.10.1.723.195 VSD 18.12.1.427.801 MSD
525i	5/H	M 50 B 25	0005/516	2,5	141	11/91 - 01/97	18.30.1.728.615 KAT 18.10.1.728.646 VSD 18.12.1.427.802 MSD
525iX	X 5/H	M 50 B 25	0005/521	2,5	141	10/91 - 09/95	18.30.1.728.631 KAT 18.12.1.427.801 MSD
525iX	X 5/H	M 50 B 25	0005/522	2,5	141	02/92 - 01/97	18.30.1.728.631 KAT 18.12.1.427.802 MSD
530i	5/H	M 30 B 30	0005/474	3,0	138	01/88 - 08/91	11.76.1.716.778 KAT 18.10.1.719.123 VSD 18.12.9.068.595 MSD
530i	5/H	M 60 B 30	0005/526	3,0	160	09/92 - 09/95	18.30.1.741.748 KAT 18.30.1.741.747 KAT 18.10.1.728.491 VSD 18.10.1.728.492 VSD 18.12.9.068.598 MSD
530i	5/H	M 60 B 30	0005/528	3,0	160	09/92 - 01/97	18.30.1.741.748 KAT 18.30.1.741.747 KAT 18.12.9.068.598 MSD
535i	5/H	M 30 B 34	0005/475	3,5	155	01/88 - 09/95	11.76.1.716.770 KAT 18.10.1.719.123 VSD 18.12.9.068.595 MSD
525D	5/D	M 57 D 25	0005/672	2,5	120	02/00 - 06/03	18.31.7.785.911 KAT 18.31.7.785.961 KAT 18.30.7.785.888 MSD 18.31.1.248.262 MSD
525D	5/D	M 57 D 25	0005/673	2,5	120	02/00 - 05/04	18.31.7.785.911 KAT 18.31.7.785.961 KAT 18.30.7.785.888 MSD 18.31.1.248.262 MSD
530D	5/D	M 57 D 30	0005/629	3,0	120	07/98 - 12/02	18.31.7.785.911 KAT 18.31.7.785.961 KAT 18.30.7.785.888 MSD 18.31.1.248.262 MSD
530D	5/D	M 57 D 30	0005/630	3,0	120	07/98 - 12/02	18.31.7.785.911 KAT 18.31.7.785.961 KAT 18.30.7.785.888 MSD 18.31.1.248.262 MSD
530D	5/D	M 57 D 30	0005/631	3,0	135	08/98 - 09/00	18.31.7.785.911 KAT 18.31.7.785.961 KAT 18.31.1.248.262 MSD
530D	5/D	M 57 D 30	0005/632	3,0	135	08/98 - 09/00	18.31.7.785.911 KAT 18.31.7.785.961 KAT 18.31.1.248.262 MSD
530D	5/D	M 57 D 30	0005/696	3,0	142	09/00 - 06/03	18.31.7.785.911 KAT 18.31.7.785.961 KAT 18.30.7.785.888 MSD 18.31.1.248.262 MSD
530D	5/D	M 57 D 30	0005/697	3,0	142	09/00 - 06/03	18.31.7.785.911 KAT 18.31.7.785.961 KAT 18.30.7.785.888 MSD 18.31.1.248.262 MSD

\*galvanised

<sup>1</sup>KAT = Catalytic converter · VSD = Front silencer · MSD = Middle silencer · NSD = Rear silencer

## HJS-No. 82 00 7050\*



Manufacturer Model	Type	Engine code	HSN/TSN	Disp. (l)	kW	Year of constr.	OE Reference	Remarks <sup>1</sup>
<b>BMW</b>								
635CSI	6 CS/1	M 30 B 34	0005/445	3,5	136	06/87 - 05/89	11.76.1.716.762	KAT
							11.76.1.716.764	KAT
							18.10.1.712.465	VSD
							18.10.1.712.903	MSD
635CSI	6 CS/1	M 30 B 34	0005/446	3,5	141	06/87 - 09/90	11.76.1.716.762	KAT
							11.76.1.716.764	KAT
							18.10.1.712.465	VSD
							18.10.1.712.903	MSD
635CSI	6 CS/1	M 30 B 34	0005/468	3,5	155	08/87 - 05/89	11.76.1.716.762	KAT
							11.76.1.716.764	KAT
							18.10.1.712.465	VSD
							18.10.1.712.903	MSD
635CSI	6 CS	M 30 B 34	0005/407	3,5	160	06/78 - 08/88	11.76.1.716.762	KAT
							11.76.1.716.764	KAT
							18.10.1.712.465	VSD
							18.10.1.712.903	MSD
635CSI	6 CS/1	M 30 B 34	0005/425	3,5	160	06/78 - 08/88	11.76.1.716.762	KAT
							11.76.1.716.764	KAT
							18.10.1.712.465	VSD
							18.10.1.712.903	MSD
635CSI	6 CS/1	M 30 B 34	0005/467	3,5	162	06/87 - 12/89	11.76.1.716.762	KAT
							11.76.1.716.764	KAT
							18.10.1.712.465	VSD
							18.10.1.712.903	MSD
M635CSI	6 CS/1	S 38 B 35	0005/464	3,5	191	06/87 - 10/88	11.76.1.312.264	KAT
M635CSI	6 CS/1	S 38 B 35	0005/434	3,5	210	06/87 - 05/89	11.76.1.312.264	KAT
M635CSI	6 CS/1	S 38 B 35	0005/434	3,5	210	06/87 - 05/89	18.12.9.068.549	MSD
730i	7/1	M 30 B 30	0005/465	3,0	138	12/86 - 09/94	11.76.1.716.770	KAT
							11.76.1.716.778	KAT
							18.10.1.709.465	VSD
							18.12.9.068.602	MSD
730iL	7/1	M 30 B 30	0005/465	3,0	138	03/88 - 09/94	11.76.1.716.778	KAT
730iL	7/1	M 30 B 30	0005/465	3,0	138	03/88 - 09/94	18.12.9.068.603	MSD
730i	7/1	M 30 B 30	0005/463	3,0	145	12/86 - 09/94	11.76.1.716.770	KAT
							11.76.1.716.778	KAT
							18.10.1.709.465	VSD
							18.12.9.068.602	MSD
730iL	7/1	M 30 B 30	0005/463	3,0	145	03/88 - 09/94	11.76.1.716.778	KAT
							18.12.9.068.603	MSD
							18.10.1.728.491	VSD
							18.10.1.728.492	VSD
730i	7/1	M 60 B 30	0005/524	3,0	160	04/92 - 09/94	18.30.1.741.748	KAT
							18.30.1.741.747	KAT
							18.10.1.728.491	VSD
							18.10.1.728.492	VSD
730iL	7/1	M 60 B 30	0005/524	3,0	160	04/92 - 09/94	18.30.1.741.748	KAT
							18.30.1.741.747	KAT
							18.10.1.728.491	VSD
							18.10.1.728.492	VSD
735i	7/1	M 30 B 34	0005/457	3,5	155	09/86 - 09/92	11.76.1.728.973	KAT
							11.76.1.716.770	KAT
							18.10.1.709.465	VSD
							18.12.9.068.602	MSD
735i	BMW 7/1	M 30 B 35	0005/456	3,5	162	09/86 - 12/87	11.76.1.728.973	KAT
							11.76.1.716.770	KAT
							18.10.1.709.465	VSD
							18.12.9.068.602	MSD
735iL	BMW 7/1	M 30 B 35	0005/456	3,5	162	09/86 - 12/87	11.76.1.728.973	KAT
							11.76.1.716.770	KAT
							18.10.1.709.465	VSD
							18.12.9.068.603	MSD
Z1	Z/B	M 20 B 25	0005/484	2,5	125	06/88 - 06/91	18.30.9.064.435	KAT
Z1	Z/B	M 20 B 25	0005/484	2,5	125	06/88 - 06/91	18.12.1.728.530	NSD

<sup>1</sup>KAT = Catalytic converter · VSD = Front silencer · MSD = Middle silencer · NSD = Rear silencer

\*galvanised

# Repair Flange for VAG Catalytic Converters

**HJS-No. 82 11 4300**

for Exhaust pipe 91 11 1606



Suitable for OE-No.:  
1J0.254.301 C



Manufacturer Model	Type	Engine code	HSN/TSN	Disp. (l)	kW	Year of constr.	for Reference
<b>Seat</b>							
Leon I 1.4	1M	BCA	7593/475/ABO	1,4	55	01/02 - 10/05	91 11 1606
Toledo II 1.4	1M	BCA	7593/439/ABG	1,4	55	01/02 - 10/05	91 11 1606
<b>Skoda</b>							
Octavia I 1.4	1U	BCA	8004/351/352/AAU/ ABG/ABP/AHJ	1,4	55	01/02 - 12/10	91 11 1606
<b>VW</b>							
Golf IV 1.4	1J	BCA	0603/419/488	1,4	55	03/02 - 06/06	91 11 1606
Bora 1.4	1J	BCA	0603/470/480	1,4	55	03/02 - 05/05	91 11 1606

You need the repair flange 82 11 4300 when replacing the OE part with the HJS exhaust pipe 91 11 1606.



# Repair Flange for VAG Catalytic Converters

**HJS-No. 82 11 4300**

for Exhaust pipe 91 11 1607



Suitable for OE-No.:  
**1J0.254.300 P**



Manufacturer Model	Type	Engine code	HSN/TSN	Disp. (l)	kW	Year of constr.	for Reference
<b>Seat</b>							
Leon I 1.6	1M	BCB	7593/488/ABP	1,6	77	03/02 - 06/06	91 11 1607
Toledo II 1.6	1M	BCB	7593/487/ABH	1,6	77	03/02 - 05/06	91 11 1607
<b>VW</b>							
Golf IV 1.6	1J	BCB	0603/547/549	1,6	77	03/02 - 06/06	91 11 1607
Bora 1.6	1J	BCB	0603/548/550	1,6	77	03/02 - 05/05	91 11 1607

You need the repair flange 82 11 4300 when replacing the OE part with the HJS exhaust pipe 91 11 1607.

# Repair Flange for VAG Catalytic Converters

**HJS-No. 82 11 4301**

for Exhaust pipe 91 11 1600



Suitable for OE-No.:  
**1J0.254.302 L**



Manufacturer Model	Type	Engine code	HSN/TSN	Disp. (l)	kW	Year of constr.	for Reference
<b>Seat</b>							
Leon I 1.6	1M	AUS	7593/488	1,6	77	06/00 - 04/01	91 11 1600
Leon I 1.6	1M	AZD	7593/488	1,6	77	09/00 - 03/02	91 11 1600
Toledo II 1.6	1M	AUS	7593/487	1,6	77	06/00 - 04/01	91 11 1600
Toledo II 1.6	1M	AZD	7593/487	1,6	77	09/00 - 03/02	91 11 1600
<b>VW</b>							
Golf IV 1.6	1J	ATN	0603/547/549	1,6	77	11/99 - 05/00	91 11 1600
Golf IV 1.6	1J	AUS	0603/547/549	1,6	77	05/00 - 10/00	91 11 1600
Golf IV 1.6	1J	AZD	0603/547/549	1,6	77	09/00 - 03/02	91 11 1600
Bora 1.6	1J	ATN	0603/548/550	1,6	77	11/99 - 05/00	91 11 1600
Bora 1.6	1J	AUS	0603/548/550	1,6	77	05/00 - 10/00	91 11 1600
Bora 1.6	1J	AZD	0603/548/550	1,6	77	09/00 - 03/02	91 11 1600

You need the repair flange 82 11 4301 when replacing the OE part with the HJS exhaust pipe 91 11 1600.

# Repair Flange for VAG Catalytic Converters

**HJS-No. 82 11 4301**

for Exhaust pipe 91 11 1605



Suitable for OE-No.:  
1J0.253.091 CC  
1J0.253.091 DD



Manufacturer Model	Type	Engine code	HSN/TSN	Disp. (l)	kW	Year of constr.	for Reference
<b>Seat</b>							
Leon I 1.4	1M	AHW	7593/475	1,4	55	01/00 - 04/01	91 11 1605
Leon I 1.4	1M	APE	7593/475	1,4	55	11/99 - 05/00	91 11 1605
Leon I 1.4	1M	AXP	7593/475	1,4	55	06/00 - 01/02	91 11 1605
Toledo II 1.4	1M	AHW	7593/439	1,4	55	01/00 - 04/01	91 11 1605
Toledo II 1.4	1M	APE	7593/439	1,4	55	11/99 - 05/00	91 11 1605
Toledo II 1.4	1M	AXP	7593/439	1,4	55	06/00 - 01/02	91 11 1605
<b>Skoda</b>							
Octavia I 1.4	1U	AXP	8004/351/352	1,4	55	08/00 - 01/02	91 11 1605
<b>VW</b>							
Golf IV 1.4	1J	AHW	0603/419/488	1,4	55	10/97 - 04/01	91 11 1605
Golf IV 1.4	1J	APE	0603/419/488	1,4	55	05/99 - 05/00	91 11 1605
Golf IV 1.4	1J	AXP	0603/419/488	1,4	55	05/00 - 03/02	91 11 1605
Bora 1.4	1J	AHW	0603/470/480	1,4	55	09/98 - 04/01	91 11 1605
Bora 1.4	1J	APE	0603/470/480	1,4	55	05/99 - 05/00	91 11 1605
Bora 1.4	1J	AXP	0603/470/480	1,4	55	05/00 - 03/02	91 11 1605

Manufacturer Model	Type	Engine code	HSN/TSN	Disp. (l)	kW	Year of constr.	for Reference
<b>VW</b>							
Golf IV 1.4	1J	AKQ	0603/419/488	1,4	55	10/97 - 05/00	1J0.253.206 X
Bora 1.4	1J	AKQ	0603/470/480	1,4	55	09/98 - 05/00	1J0.253.206 X
New Beetle I 1.4	9C	BCA	0603/665/AHW	1,4	55	08/01 - 02/10	1J0.254.300 F
New Beetle I Convertible 1.4	1Y	BCA	0603/683/AIB	1,4	55	01/03 - 02/10	1J0.254.300 F

You need the repair flange 82 11 4301 when replacing the OE part with the HJS exhaust pipe 91 11 1605.

## Flared Pipe Connectors for French Vehicles



### Cost-efficient OE repair solution

- ✓ Saves replacing the centre or rear silencer
- ✓ Universal repair kit, incl. V-Shape or 2-Piece Pipe Clamps
- ✓ Quick and simple to fit
- ✓ 3-year warranty

Although the centre and rear silencers are intact, corrosion is frequently found in the area of the joints. Flared Pipe Connectors from HJS enable the exhaust system to be repaired quickly and cost-effectively to restore full functionality.



# Flared Pipe Connectors for French Vehicles



## Pipe Connectors with V-Shape Clamp

HJS-No.	Inside-/Outside-Ø	Length
91 22 1510	37/40 mm	58/65 mm
91 22 1511	41/45 mm	58/65 mm
91 22 1509	44/48 mm	58/65 mm
91 22 1512	46/50 mm	58/65 mm
91 22 1513	50/54 mm	59/65 mm
91 22 1514	56/60 mm	59/65 mm
91 22 1515	61/65 mm	60/67 mm



## Pipe Connectors with 2-Piece Pipe Clamp

HJS-No.	Inside-/Outside-Ø	Length
91 22 1520	37/40 mm	58/65 mm
91 22 1521	41/45 mm	58/65 mm
91 22 1519	44/48 mm	58/65 mm
91 22 1522	46/50 mm	58/65 mm
91 22 1523	50/54 mm	59/65 mm
91 22 1524	56/60 mm	59/65 mm
91 22 1525	61/65 mm	60/67 mm



## Pipe Connectors with V-Shape Clamp Multipack HJS-No. 82 00 0410

HJS-No.	Qty.	Inside-/Outside-Ø	Length
91 22 1510	1	37/40 mm	58/65 mm
91 22 1511	2	41/45 mm	58/65 mm
91 22 1512	3	46/50 mm	58/65 mm
91 22 1513	2	50/54 mm	59/65 mm



## Pipe Connectors with 2-Piece Pipe Clamp Multipack HJS-No. 82 00 0420

HJS-No.	Qty.	Inside-/Outside-Ø	Length
91 22 1520	1	37/40 mm	58/65 mm
91 22 1521	2	41/45 mm	58/65 mm
91 22 1522	3	46/50 mm	58/65 mm
91 22 1523	2	50/54 mm	59/65 mm



## Pipe Connectors Multipack HJS-No. 82 00 0422

HJS-No.	Qty.	Inside-/Outside-Ø	Length
91 22 1510	1	37/40 mm	58/65 mm
91 22 1511	1	41/45 mm	58/65 mm
91 22 1512	1	46/50 mm	58/65 mm
91 22 1513	1	50/54 mm	59/65 mm
91 22 1520	1	37/40 mm	58/65 mm
91 22 1521	1	41/45 mm	58/65 mm
91 22 1522	1	46/50 mm	58/65 mm
91 22 1523	1	50/54 mm	59/65 mm

# Repair Kits for Opel Astra G

## The smart alternative

- ✓ Saves replacing the centre or rear silencer
- ✓ Complete repair kit
- ✓ Quick and simple to fit
- ✓ 3-year warranty



## Pipe Connectors for Opel Astra G



### Pipe Connectors, galvanised (Inside-Ø 46 mm, Outside-Ø 49 mm)

HJS-No.	Model	Body type	Disp. (l)	kW	Year of constr.	Remarks
91 14 1500	Astra G 1.4 16V	Hatchback/Notchback/Caravan	1,4	66	03/98 - 06/05	
	Astra G 1.6	Hatchback/Notchback/Caravan	1,6	55	03/98 - 06/00	
	Astra G 1.6	Hatchback/Notchback/Caravan	1,6	62	06/00 - 06/04	
	Astra G 1.6 16V	Hatchback/Notchback/Caravan	1,6	74	03/98 - 06/04	
	Astra G 1.6	Hatchback/Notchback/Caravan	1,6	76	12/02 - 02/04	
	Astra G 1.8 16V	Hatchback/Notchback/Caravan	1,8	85	03/98 - 06/00	
	Astra G 1.8 16V	Hatchback/Notchback/Caravan	1,8	92	06/00 - 06/04	
	Astra G 2.0 16V	Hatchback/Notchback/Caravan	2,0	100	03/98 - 06/00	
	Astra G 1.6	Coupé	1,6	76	03/00 - 05/05	
	Astra G 1.8 16V	Coupé	1,8	85	01/00 - 05/00	
	Astra G 1.8 16V	Coupé	1,8	92	01/00 - 06/04	
	Astra G 1.6 16V	Convertible	1,6	74	01/01 - 01/03	
	Astra G 1.6	Convertible	1,6	76	01/03 - 06/04	
	Astra G 1.8 16V	Convertible	1,8	92	01/01 - 06/04	



## Pipe Connectors for Opel Vectra B



### Pipe Connectors, galvanized (Inside-Ø 50,5 mm, Outside-Ø 54,5 mm)

HJS-No.	Model	Body type	Disp. (l)	kW	Year of constr.	Remarks
91 14 1501	Vectra B 1,6i 16V	Hatchback/Notchback/Caravan	1,6	74	09/95 - 08/02	
	Vectra B 1,8i 16V	Hatchback/Notchback/Caravan	1,8	85	09/95 - 06/00	
	Vectra B 1,8i 16V	Hatchback/Notchback/Caravan	1,8	92	06/00 - 04/02	
	Vectra B 2,0i 16V	Hatchback/Notchback/Caravan	2,0	100	09/95 - 06/00	
	Vectra B 2,2i 16V	Hatchback/Notchback/Caravan	2,2	108	06/00 - 08/02	
	Vectra B 2,0 Di 16V	Hatchback/Notchback/Caravan	2,0	60	11/96 - 06/00	Manual
	Vectra B 2,0 DTi 16V	Hatchback/Notchback/Caravan	2,0	74	01/98 - 08/02	Manual

# Silencer Bracket Volvo

**HJS-No. 83 35 8074**

Bracket



Model	Type	Engine code	HSN/TSN	Disp. (l)	kW	Year of constr.
S60 2,4 T AWD	R	B 5244 T3	9101/859	2,4	147	06/01 - 07/02
S60 2,5 T AWD	R	B 5254 T2	9101/872/AAQ	2,5	154	07/02 --
V70 II 2,4 T AWD	S; JV	B 5244 T3	9110/833	2,4	147	01/00 - 06/02
V70 II 2,5 T AWD	S	B 5254 T2	9101/873/AAE	2,5	154	07/02 - 08/07
V70 II 2,4 D5 AWD	S	D 5244 T	9101/874	2,4	120	03/03 - 09/05
XC70 CROSS COUNTRY 2,4 T XC AWD	S; JV	B 5244 T3	9110/833	2,4	147	09/01 --
XC70 CROSS COUNTRY 2,5 T XC AWD	S	B 5254 T2	9101/873/AAE	2,5	154	09/02 - 08/07
XC70 CROSS COUNTRY 2,4 D5 XC AWD	S	D 5244 T	9101/874	2,4	120	07/02 - 09/05
S80 I 2,4 T5 AWD	-	B 5244 T3	-	2,4	147	04/00 - 09/03
S80 I 2,5 T AWD	T	B 5254 T2	9101/880	2,5	154	04/03 - 07/06

**HJS-No. 82 35 8191**

Bracket incl. 2x rubber mounts  
83 33 7353



Model	Type	Engine code	HSN/TSN	Disp. (l)	kW	Year of constr.
S60 2,4 T AWD	R	B 5244 T3	9101/859	2,4	147	06/01 - 07/02
S60 2,5 T AWD	R	B 5254 T2	9101/872/AAQ	2,5	154	07/02 --
V70 II 2,4 T AWD	S; JV	B 5244 T3	9110/833	2,4	147	01/00 - 06/02
V70 II 2,5 T AWD	S	B 5254 T2	9101/873/AAE	2,5	154	07/02 - 08/07
V70 II 2,4 D5 AWD	S	D 5244 T	9101/874	2,4	120	03/03 - 09/05
XC70 CROSS COUNTRY 2,4 T XC AWD	S; JV	B 5244 T3	9110/833	2,4	147	09/01 --
XC70 CROSS COUNTRY 2,5 T XC AWD	S	B 5254 T2	9101/873/AAE	2,5	154	09/02 - 08/07
XC70 CROSS COUNTRY 2,4 D5 XC AWD	S	D 5244 T	9101/874	2,4	120	07/02 - 09/05
S80 I 2,4 T5 AWD	-	B 5244 T3	-	2,4	147	04/00 - 09/03
S80 I 2,5 T AWD	T	B 5254 T2	9101/880	2,5	154	04/03 - 07/06



**HJS-No. 83 35 8075**

Bracket

**HJS-No. 82 35 8190**

Bracket incl. 2x rubber mounts  
83 33 7353



Model	Type	Engine code	HSN/TSN	Disp. (l)	kW	Year of constr.
S60 2,0 T	R	B 5204 T5	9101/849/AAM	2,0	132	08/00 --
S60 T5	R	B 5234 T3	9101/848	2,3	184	08/00 - 06/04
S60 2,4 T5	R	B 5254 T5	9101/898/AAO	2,4	191	04/04 --
S60 2,4	R	B 5244 S2	9101/845/AAS	2,4	103	08/00 --
S60 2,4	R	B 5244 S	9101/846/AAR	2,4	125	08/00 --
S60 2,4 T	R	B 5244 T3	9101/847	2,4	147	08/00 - 01/03
S60 2,5 T	R	B 5254 T2	9101/877/AAP	2,5	154	01/03 --
S60 2,4 D	R	D 5244 T2	9101/860	2,4	96	12/01 - 05/05
S60 2,4 D5	R	D 5244 T	9101/852	2,4	120	01/01 - 09/05
V70 II 2,0 T	S	B 5204 T5	9101/826/AAA	2,0	132	06/01 - 08/07
V70 II 2,3 T5	S; JV	B 5234 T3	9101/827	2,3	184	01/00 - 04/04
V70 II 2,4 T5	S	B 5244 T5	9101/899/AAC	2,4	191	04/04 - 08/07
V70 II 2,4	S; JV	B 5244 S2	9101/835/AAG	2,4	103	01/00 - 08/07
V70 II 2,4	S; JV	B 5244 S	9101/834/AAF	2,4	125	01/00 - 08/07
V70 II 2,4 T	S; JV	B 5244 T3	9101/828	2,4	147	01/00 - 01/03
V70 II 2,5 T	S; JV	B 5254 T2	9101/864/AAD	2,5	154	01/03 - 08/07
V70 II 2,4 D	S	D 5244 T2	9101/863	2,4	96	12/01 - 05/05
V70 II 2,4 D5 without DPF	S	D 5244 T	9101/853	2,4	120	01/01 - 05/05
V70 II 2,5 TDI	S	D 5252 T	9101/829	2,5	103	01/00 - 01/01
V70 II 2,4 D	S	D 5244 T3	9101/891	2,4	85	04/04 --
S80 I 2,0 (not flex-fuel)	T; KV	B 5204 T5	9101/802	2,0	120	10/99 - 12/99
S80 I 2,0 T	T; KV	B 5204 T5	9101/832	2,0	132	12/99 - 07/06
S80 I 2,0 T	T	B 5204 T3	9101/801	2,0	166	03/99 - 05/00
S80 I 2,4	T; KV	B 5244 S2	9101/804	2,4	103	01/99 - 07/06
S80 I 2,4	T; KV	B 5244 S	9101/803	2,4	125	01/99 - 07/06
S80 I 2,4 T	T	B 5244 T3	9101/844	2,4	147	10/00 - 01/03
S80 I 2,5 T	T	B 5254 T2	9101/878	2,5	154	01/03 - 07/06
S80 I 2,8 T6	T; KV	B 6284 T	9101/787	2,8	200	05/98 - 06/01
S80 I 2,9	T; KV	B 6294 S	9101/816	2,9	147	05/99 - 06/01
S80 I 2,9	T; KV	B 6304 S3	9101/788	2,9	150	05/98 - 05/99
S80 I 2,9	T	B 6294 S2	9101/868	2,9	144	06/01 - 05/05
S80 I 2,9 24V T6	T	B 6294 T	9101/867	2,9	200	06/01 - 07/06
S80 I 2,4 D	T	D 5244 T2	9101/866	2,4	96	12/01 - 07/06
S80 I 2,4 D5	T	D 5244 T	9101/854	2,4	120	01/01 - 07/06
S80 I 2,5 TDI	T	D 5252 T	9101/805	2,5	103	01/99 - 01/01

## Rusted mounting bracket – Vehicle inspection failed!

TÜV considers rusted and broken exhaust mounting brackets a major fault and requires repair along with another vehicle inspection. This causes considerable additional costs, especially when the catalytic converter or silencer needs to be replaced.



## HJS offers a low-cost OE repair solution

You can simply replace the faulty series mounting bracket with the new innovative HJS repair solution. The catalytic converter and exhaust system do not need to be replaced.

- ✓ Saves replacement of the catalytic converter, intermediate pipe, centre- and rear silencers
- ✓ Complete repair kit including rubber mounts
- ✓ Fast and easy assembly



HJS-No. 82 23 6572



Pipe Ø 40 mm



HJS-No. 82 23 6576



Pipe Ø 45 mm



HJS-No. 82 23 6574



# OE-Repair Solution Dacia

HJS-No. 82 23 6572

Exhaust pipe Ø 40 mm



Manufacturer Model	Type	Disp. (l) kW	Engine code	Gear-box	Year of constr.	HSN/ TSN	OE Reference	Remarks
<b>Dacia</b>								
Logan I 1.2 16V	SD	1,2 55	D4F 732	S	04/09 --	8212/AAV	20.01.030.78R	Middle silencer
Logan I 1.2 16V LPG	SD	1,2 55	D4F 734	S	03/11 --	8212/ACR	20.01.030.78R	Middle silencer
Logan I 1.4	SD; SR	1,4 55	K7J 710/714	S	05/05 --	3333/AOR 8212/001/AAA	60.01.547.674	Middle silencer
Logan I 1.4 LPG	SD	1,4 55	K7J 714	S	05/09 --	8212/AAW	60.01.547.674	Middle silencer
Logan I 1.6	SD	1,6 62	K7M 800	S	08/10 --	8212/ACH	20.01.065.09R	Middle silencer
Logan I 1.6 HiFlex	SD	1,6 62	K7M 818	S	07/11 --	8212/ACU	20.01.065.09R	Middle silencer
Logan I 1.6	SD; SR	1,6 64	K7M 710/718	S	05/05 --	3333/AOS 8212/002/AAB	60.01.547.675	Middle silencer
Logan I 1.6 16V	SD; SR	1,6 77	K4M 690/697	S/A	09/06 --	3333/AOT 8212/AAD	60.01.549.295	Middle silencer
Logan I 1.6 16V HiFlex	SD	1,6 77	K4M 696	S/A	07/10 --	8212/ACD	60.01.549.295	Middle silencer
Logan I 1.5 dCI	SD; SR	1,5 50	K9K 792	S	02/06 --	3333/AOU 8212/AAC	60.01.548.669	Intermed. pipe
Logan I 1.5 dCI DPF	SD	1,5 55	K9K 892	S	06/10 --	8212/ABQ	20.01.006.25R	Intermed. pipe
Logan I 1.5 dCI	SD; SR	1,5 63	K9K 796	S	09/07 --	3333/AQD 8212/AAJ	60.01.548.669	Intermed. pipe
Logan I 1.5 dCI DPF	SD	1,5 65	K9K 892	S	06/10 --	8212/ABP	20.01.006.25R	Intermed. pipe
Logan I MCV 1.4*	SD; SR	1,4 55	K7J 710	S	01/07 --	3333/AON 8212/AAH/ABB	20.01.020.56R	Middle silencer
Logan I MCV 1.6*	SD	1,6 62	K7M 800	S	11/10 --	8212/ACG	20.01.020.56R	Middle silencer
Logan I MCV 1.6 LPG*	SD	1,6 62	K7M 818	S	11/10 --	8212/ACO	20.01.020.56R	Middle silencer
Logan I MCV 1.6*	SD; SR	1,6 64	K7M 710/718	S	01/07 --	3333/AOO 8212/AAG/ABA	20.01.020.56R	Middle silencer
Logan I MCV 1.6 LPG*	SD	1,6 64	K7M 710	S	11/08 --	8212/AAO	20.01.020.56R	Middle silencer
Logan I MCV 1.6*	SD; SR	1,6 77	K4M 690/697	S/A	01/07 --	3333/AOP 8212/ AAE/AAZ	60.01.549.414	Middle silencer
Logan I MCV 1.6 16V HiFlex* SD		1,6 77	K4M 696	S/A	05/10 --	8212/ABU/ACJ	60.01.549.414	Middle silencer
Logan I MCV 1.5 dCI*	SD; SR	1,5 50	K9K 792	S	01/07 - 01/10	3333/AOQ 8212/AAF/ABC/ABT	60.01.549.413	Intermed. pipe
Logan I MCV 1.5 dCI*	SD; SR	1,5 50	K9K 792	S	01/10 --	3333/AOQ 8212/AAF/ABC/ABT	20.01.038.74R	Intermed. pipe
Logan I MCV 1.5 dCI DPF*	SD	1,5 55	K9K 892	S	06/10 --	8212/ABO/ABW	20.01.064.24R	Intermed. pipe
Logan I MCV 1.5 dCI*	SD; SR	1,5 63	K9K 796	S	09/07 - 01/10	3333/AQC 8212/AAI/AAY/ABU	60.01.549.413	Intermed. pipe
Logan I MCV 1.5 dCI*	SD; SR	1,5 63	K9K 796	S	01/10 --	3333/AQC 8212/AAI/AAY/ABU	20.01.038.74R	Intermed. pipe
Logan I MCV 1.5 dCI DPF*	SD	1,5 65	K9K 892	S	06/10 --	8212/ABM/ABX	20.01.064.24R	Intermed. pipe

\* 2 Brackets on OE silencer / -intermediate pipe

HJS-No. 82 23 6572



Manufacturer Model	Type	Disp. (l) kW	Engine code	Gear-box	Year of constr.	HSN/ TSN	OE Reference	Remarks
<b>Dacia</b>								
Sandero I 1.2 16V	SD	1,2 55	D4F 732	S	12/09 --	8212/AAU	20.01.082.62R	Middle silencer
Sandero I 1.2 16V LPG	SD	1,2 55	D4F 734	S	03/11 --	8212/ACQ	20.01.082.62R	Middle silencer
Sandero I 1.4	SD, SR	1,4 55	K7J 710/714	S	06/08 --	3333/ASF 8212/AAK	82.00.906.479	Middle silencer
Sandero I 1.4 LPG	SD	1,4 55	K7J 714	S	11/08 --	8212/AAP	82.00.906.479	Middle silencer
Sandero I 1.6	SD	1,6 62	K7M 800	S	08/10 --	8212/ACE	82.00.906.496	Middle silencer
Sandero I 1.6 LPG	SD	1,6 62	K7M 818	S	12/10 --	8212/ACN	82.00.906.496	Middle silencer
Sandero I 1.6	SD; SR	1,6 64	K7J 710/718	S	06/08 --	3333/ASG 8212/AAL	82.00.906.496	Middle silencer
Sandero I 1.6 LPG	SD	1,6 64	K7M 710	S	08/09 --	8212/AAX	82.00.906.496	Middle silencer
Sandero I 1.6 HiFlex	SD	1,6 64	K7M 732	S	05/10 --	8212/ABJ	82.00.906.496	Middle silencer
Sandero I 1.6 16V HiFlex	SD	1,6 77	K4M 696	S/A	07/10 --	8212/ACC	20.01.004.08R	Middle silencer
Sandero I 1.5 dCI	SD; SR	1,5 50	K9K 792	S	02/09 --	3333/ASH 8212/AAM/ABC/ABT	82.00.906.528	Intermed. pipe
Sandero I 1.5 dCI DPF	SD	1,5 55	K9K 892	S	06/10 --	8212/ABN/ABW	20.01.061.76R	Intermed. pipe
Sandero I 1.5 dCI	SD; SR	1,5 63	K9K 796	S	11/08 --	3333/ASI 8212/AAN/AAY/ABU	82.00.906.528	Intermed. pipe
Sandero I 1.5 dCI DPF	SD	1,5 65	K9K 892	S	05/10 --	8212/ABK/ABX	20.01.061.76R	Intermed. pipe
Duster 1.6 16V 4x2	SD	1,6 77	K4M 690	S/A	01/07 --	8212/AAE	20.01.032.37R	Middle silencer
Duster 1.6 16V LPG 4x2	SD	1,6 77	K4M 616	S/A	06/11 - 04/11	8212/ACS	20.01.032.37R	MS / Type: HSAT
Duster 1.6 16V LPG 4x2	SD	1,6 77	K4M 642/646	S/A	04/11 --	8212/ACS	20.01.094.51R	MS / Type: HSAT
Duster 1.6 16V LPG 4x2	SD	1,6 77	K4M 642/646	S/A	06/11 --	8212/ACS	20.19.044.58R	MS / Type: HSA5
Duster 1.6 16V HiFlex 4x2	SD	1,6 77	K4M 696	S/A	08/10 --	8212/ABL	20.01.032.37R	Middle silencer
Duster 1.5 dCI 4x2	SD	1,5 63	K9K 796	S	10/09 --	8212/AAI/AAY/ABU	20.01.005.34R	Intermed. pipe
Duster 1.5 dCI 4x2 DPF	SD	1,5 66	K9K 892	S	08/10 --	8212/ACF/ACK	20.01.005.34R	Intermed. pipe
Duster 1.5 dCI 4x4 DPF	SD	1,5 66	K9K 894	S	08/10 --	8212/ACL/ACM	20.01.076.99R	Intermed. pipe
Logan I Express 1.4	FSD/USD	1,4 55	K7J 710/714	S	03/09 --	8212/AAR	20.01.020.56R	Middle silencer
Logan I Express 1.6	FSD/USD	1,6 64	K7M 710	S	03/09 --	8212/AAQ	20.01.020.56R	Middle silencer
Logan I Express 1.5 dCI	FSD/USD	1,5 50	K9K 792	S	03/09 - 01/10	8212/AAS	60.01.549.413	Intermed. pipe
Logan I Express 1.5 dCI	FSD/USD	1,5 50	K9K 792	S	01/10 --	8212/AAS	20.01.038.74R	Intermed. pipe
Logan I Express 1.5 dCI	FSD/USD	1,5 63	K9K 796	S	03/09 - 01/10	8212/AAT	60.01.549.413	Intermed. pipe
Logan I Express 1.5 dCI	FSD/USD	1,5 63	K9K 796	S	01/10 --	8212/AAT	20.01.038.74R	Intermed. pipe
Logan Pick-Up 1.6	FSD/USD	1,6 64	K7M 710	S	01/09 --	8212/AAQ	20.01.020.56R	Middle silencer
Logan Pick-Up 1.5 dCI	FSD/USD	1,5 50	K9K 792	S	01/09 --	8212/AAS	60.01.549.413	Intermed. pipe
Logan Pick-Up 1.5 dCI	FSD/USD	1,5 63	K9K 796	S	01/09 --	8212/AAT	60.01.549.413	Intermed. pipe

\* 2 Brackets on OE silencer / -intermediate pipe

# OE-Repair Solution Dacia

HJS-No. 82 23 6574

Exhaust pipe Ø 45 mm



Manufacturer Model	Type	Disp. (l)	kW	Engine code	Gear-box	Year of constr.	HSN / TSN	OE Reference	Remarks
<b>Dacia</b>									
Logan I 1.4	SD; SR	1,4	55	K7J 710/714	S	05/05 --	3333/AOR 8212/001/AAA	82.00.916.974	LS0A; LS0C; LS0G
Logan I 1.4	SD; SR	1,4	55	K7J 710/714	S	05/05 --	3333/AOR 8212/001/AAA	82.00.916.976	LS0E
Logan I 1.4 LPG	SD	1,4	55	K7J 714	S	05/09 --	8212/AAW	82.00.916.976	
Logan I 1.6	SD	1,6	62	K7M 800	S	08/10 --	8212/ACH	20.01.046.10R	
Logan I 1.6 HiFlex	SD	1,6	62	K7M 818	S	07/11 --	8212/ACU	20.01.046.10R	
Logan I 1.6	SD; SR	1,6	64	K7M 710/718	S	05/05 --	3333/AOS 8212/002/AAB	82.00.916.975	LS0B; LS0D; LS0F
Logan I 1.6	SD; SR	1,6	64	K7M 710	S	05/05 --	3333/AOS 8212/002/AAB	82.00.916.974	LS0H
Logan I MCV 1.4	SD; SR	1,4	55	K7J 710	S	01/07 --	3333/AON 8212/AAH/ABB	82.00.916.976	
Logan I MCV 1.6	SD	1,6	62	K7M 800	S	11/10 --	8212/ACG	20.01.018.53R	
Logan I MCV 1.6 LPG	SD	1,6	62	K7M 818	S	11/10 --	8212/ACO	20.01.018.53R	
Logan I MCV 1.6	SD; SR	1,6	64	K7M 710/718	S	01/07 - 11/07	3333/AOO 8212/AAG/ABA	82.00.916.977	
Logan I MCV 1.6	SD; SR	1,6	64	K7M 710/718	S	11/07 --	3333/AOO 8212/AAG/ABA	82.00.916.976	
Logan I MCV 1.6 LPG	SD	1,6	64	K7M 710	S	11/08 --	8212/AAO	82.00.916.976	
Sandero I 1.4	SD; SR	1,4	55	K7J 710/714	S	06/08 --	3333/ASF 8212/AAK	82.00.916.976	
Sandero I 1.4 LPG	SD	1,4	55	K7J 714	S	11/08 --	8212/AAP	82.00.916.976	
Sandero I 1.6	SD	1,6	62	K7M 800	S	08/10 --	8212/ACE	20.01.018.53R	
Sandero I 1.6 LPG	SD	1,6	62	K7M 818	S	12/10 --	8212/ACN	20.01.018.53R	
Sandero I 1.6	SD; SR	1,6	64	K7J 710/718	S	06/08 --	3333/ASG 8212/AAL	82.00.916.977	
Sandero I 1.6 LPG	SD	1,6	64	K7M 710	S	08/09 --	8212/AAX	82.00.916.977	
Sandero I 1.6 HiFlex	SD	1,6	64	K7M 732	S	05/10 --	8212/ABJ	82.00.906.482	
Logan I Express 1.4	FSD/USD	1,4	55	K7J 710/714	S	03/09 --	8212/AAR	82.00.916.976	FS0E
Logan I Express 1.4	FSD/USD	1,4	55	K7J 710	S	03/09 --	8212/AAR	82.00.916.975	FS1E
Logan I Express 1.6	FSD/USD	1,6	64	K7M 710	S	03/09 - 11/07	8212/AAQ	82.00.916.977	
Logan I Express 1.6	FSD/USD	1,6	64	K7M 710	S	11/07 --	8212/AAQ	82.00.916.976	
Logan Pick-Up 1.6	FSD/USD	1,6	64	K7M 710	S	01/09 --	8212/AAQ	82.00.916.976	

## HJS-No. 82 23 6576

Exhaust pipe Ø 45 mm



Manufacturer Model	Type	Disp. (l) kW	Engine code	Gear-box	Year of constr.	HSN/ TSN	OE Reference Remarks
Dacia							
Duster 1.5 dCI 4x2 DPF	SD	1,5 79	K9K 896/898	S	08/10 --	8212/ABE/ABG/ABZ	20.01.070.67R Intermed. pipe
Duster 1.5 dCI 4x4 DPF	SD	1,5 81	K9K 896/898	S	03/10 --	8212/ABD/ABI/ABY	20.01.050.74R Intermed. pipe

## HJS-No. 82 00 0657



### OE-Repair Solution Dacia Mix Pack

HJS-No.	Qty.	Description
82 23 6572	2	Repair kit for silencer, exhaust pipe Ø 40 mm
82 23 6574	2	Repair kit for catalytic converter, exhaust pipe Ø 45 mm
82 23 6576	1	Repair kit for silencer, exhaust pipe Ø 45 mm

# OE-Repair Solution Citroën / Peugeot

HJS-No. 82 22 4313

Exhaust pipe Ø 45 mm



Manufacturer Model	Type	Disp. (l) kW	Engine code	Gear-box	Year of constr. HSN/ TSN	OE Reference	Remarks
<b>Citroën</b>							
C3 Picasso 1.4 VTi 95	SH/ SH****	1,4 70	EP3 (8FS); EP3C (8FP)		12/08 -- 3001/AHR/AND	1730.T4	Rear silencer <b>NEW</b>
C3 Picasso 1.6 VTi 120	SH/ SH****	1,6 88	EP6 (5FW); EP6C (5FS)		02/09 -- 3001/AHW/ANE	1730.87/1730.88	Rear silencer <b>NEW</b>
C3 Picasso 1.6 HDi 90	SH/ SH****	1,6 66	DV6ATED4 (9HX)		02/09 -- 3001/AHS/ANF	1730.AC	Rear silencer <b>NEW</b>
C3 Picasso 1.6 HDi 90 (92)	SH/ SH****	1,6 68	DV6DTE4 (9HP)		07/10 -- 3003/AJR/ANH	1730.KT/PSA4352	Rear silencer <b>NEW</b>
C3 Picasso 1.6 HDi 110 DPF	SH/ SH****	1,6 80	DV6TED4 (9HZ)		02/09 -- 3001/AHT/ANI	1730.AF	Rear silencer <b>NEW</b>
C3 Picasso 1.6 HDi 110	SH/ SH****	1,6 82	DV6C (9HR)		05/10 -- 3001/AKJ/ANJ	1730.JP	Rear silencer <b>NEW</b>
C3 Picasso 1.6 HDi 115	SH	1,6 84	DV6C (9HD)		01/13 -- 3001/ARW	1730.JP	Rear silencer <b>NEW</b>
<b>Peugeot</b>							
207 1.4 16V VTi 95	W****	1,4 70	EP3 (8FS); EP3C (8FP)		06/07 -- 3003/AFS	1730.T4/1730.X1	Rear silencer <b>NEW</b>
207 1.6 16V 110	W****	1,6 80	TU5JP4 (NFU)	S/A	05/06 -- 3003/ACF	1730.85/1730.79	Rear silencer <b>NEW</b>
207 1.6 16V VTi	W****	1,6 88	EP6 (5FW); EP6C (5FS)		03/07 -- 3003/ADQ	1730.87/1730.88	Rear silencer <b>NEW</b>
207 1.6 HDi 90/ DPF	W****	1,6 66	DV6TED4 (9HV/9H01); DV6ATED4 (9HX/9H02)		02/06 -- 3003/ACC	1730.AF/1730.AA/ 1730.82/1730.84/ 1730.AC/1730.80/ 1730.AE RS	<b>NEW</b>
207 1.6 HDi 92	W****	1,6 68	DV6DTE4 (9HP)		11/09 -- 3003/AKH	1730.HW/1730.HX	Rear silencer <b>NEW</b>
207 1.6 HDi 110 DPF	W****	1,6 80	DV6TED4 (9HZ)		02/06 -- 3003/ACD	1730.AE	Rear silencer <b>NEW</b>
207 1.6 HDi 110	W****	1,6 82	DV6C (9HR)		08/09 -- 3003/ALP	1730.JP/1730.JN	Rear silencer <b>NEW</b>
207 SW 1.4 16V VTi 95	W****	1,4 70	EP3 (8FS); EP3C (8FP)		06/07 -- 3003/AFT/AJM	1730.T4/1730.X1	Rear silencer <b>NEW</b>
207 SW 1.6 16V VTi	W****	1,6 88	EP6 (5FW); EP6C (5FS)		06/07 -- 3003/AFU/AJN	1730.87/1730.88	Rear silencer <b>NEW</b>
207 SW 1.6 HDi 90/ DPF	W****	1,6 66	DV6TED4 (9HV/9H01); DV6ATED4 (9HX/9H02)		06/07 -- 3003/AFW/AJP	1730.80/1730.AF/ 1730.AE/1730.82/ 1730.84/1730.AC/ 1730.AA RS	<b>NEW</b>
207 SW 1.6 HDi 92	W****	1,6 68	DV6DTE4 (9HP)		11/09 -- 3003/AKW	1730.HW/1730.HX	Rear silencer <b>NEW</b>
207 SW 1.6 HDi 110 DPF	W****	1,6 80	DV6TED4 (9HZ)		06/07 -- 3003/AFX/AJQ	1730.80/1730.AF/ 1730.AE RS	<b>NEW</b>
207 SW 1.6 HDi 110	W****	1,6 82	DV6C (9HR)		08/09 -- 3003/AKI/AKP	1730.JP/1730.JN	Rear silencer <b>NEW</b>
207 CC 1.6 16V VTi	W****	1,6 88	EP6 (5FW); EP6C (5FS)		03/07 -- 3003/AEE	1730.87/1730.88	Rear silencer <b>NEW</b>
207 CC 1.6 HDi 110 DPF	W****	1,6 80	DV6TED4 (9HZ)		02/07 -- 3003/AEF	1730.80/1730.AF/ 1730.AE RS	<b>NEW</b>



# OE-Repair Solution Citroën / Peugeot

## HJS-No. 82 22 4313



Manufacturer Model	Type	Disp. (l) kW	Engine code	Gear-box	Year of constr. HSN/ TSN	OE Reference	Remarks
<b>Peugeot</b>							
207 CC 1.6 HDi 110	W****	1,6 82	DV6C (9HR)		08/09 -- 3003/AKJ	1730.JP/1730.JN	Rear silencer <b>NEW</b>
208 1.4 16V VTi 95	C	1,4 70	EP3C (8FP)		03/12 -- 3003/ARF	1730.T4/1730.X1	Rear silencer <b>NEW</b>
208 1.6 16V VTi	C	1,6 88	EP6C (5FS)		03/12 -- 3003/ARE	1730.87/1730.88	Rear silencer <b>NEW</b>
208 1.6 HDi 92	C	1,6 68	DV6DTE (9HP)		03/12 -- 3003/ARH	1730.KT/ 16077707080/ PSA4352 RS	Rear silencer <b>NEW</b>
208 1.6 HDi 115	C	1,6 84	DV6C (9HD)		03/12 -- 3003/ARS	1730.JP/1730.JN	Rear silencer <b>NEW</b>
2008 1.6 16V VTi	C	1,6 88	EP6C (5FS)		03/13 -- 3003/ASQ	1730.87	Rear silencer <b>NEW</b>
2008 1.6 HDi 92	C****	1,6 68	DV6DTE (9HP)		03/13 -- 3003/AST	1730.KT/PSA4352	Rear silencer <b>NEW</b>
2008 1.6 HDi 115	C	1,6 84	DV6C (9HD)		03/13 -- 3003/ASS	1730.KT/PSA4352	Rear silencer <b>NEW</b>

## HJS-No. 82 22 4314

Exhaust pipe Ø 45 mm



Manufacturer Model	Type	Disp. (l) kW	Engine code	Gear-box	Year of constr./ ORGA-No.	HSN/TSN	OE Reference	Remarks
<b>Citroën</b>								
C3 Picasso 1.4 VTi 95	SH/ SH****	1,4 70	EP3 (8FS)	S/A	12/08 - ORGA-No. 12144	3001/AHR/AND	1717.GR/1717.QK	Middle silencer
C3 Picasso 1.6 VTi 120	SH/ SH****	1,6 88	EP6 (5FW); EP6C (5FS)	S/A	02/09 --	3001/AHW/ANE	1717.GR/1717.QK	Middle silencer
<b>Peugeot</b>								
207 1.4 16V VTi 95	W****	1,4 70	EP3 (8FS); EP3C (8FP)	S/A	06/07 --	3003/AFS	1717.GH/1717.JR/ 1717.QJ/1717.GQ/ 1717.GR/1717.QK	Middle silencer
207 1.6 16V 110	W****	1,6 80	TU5JP4 (NFU)	S/A	05/06 --	3003/ACF	1717.GH/1717.JR/ 1717.QJ/1717.GQ/ 1717.GR/1717.QK/ 1717.GT CS	
207 1.6 16V VTi	W****	1,6 88	EP6 (5FW); EP6C (5FS)	S/A	03/07 - ORGA-No. 12144	3003/ADQ	1717.GH/1717.JR/ 1717.QJ/1717.GQ/ 1717.GR/1717.QK	Middle silencer
207 CC 1.6 16V VTi	W****	1,6 88	EP6 (5FW); EP6C (5FS)	S/A	03/07 - ORGA-No. 12144	3003/AEE	1717.GH/1717.JR/ 1717.QJ/1717.GQ/ 1717.GR/1717.QK	Middle silencer
207 SW 1.4 16V VTi 95	W****	1,4 70	EP3 (8FS); EP3C (8FP)	S/A	06/07 --	3003/AFT/AJM	1717.GH/1717.JR/ 1717.QJ/1717.GQ/ 1717.GR/1717.QK	Middle silencer
207 SW 1.6 16V VTi	W****	1,6 88	EP6 (5FW); EP6C (5FS)	S/A	06/07 --	3003/AFU/AJN	1717.GH/1717.JR/ 1717.QJ/1717.GQ/ 1717.GR/1717.QK	Middle silencer

# OE-Repair Solution Citroën / Peugeot

HJS-No. 82 22 4329

Exhaust pipe Ø 50 mm



NEW

Manufacturer Model	Type	Disp. (l) kW	Engine code	Year of constr. HSN/ TSN	OE Reference	Remarks
<b>Peugeot</b>						
207 1.6 THP 16V 150	W****	1,6 110	EP6DT (5FX)	02/06 -- 3003/ACK	1717.GJ	Middle silencer
207 1.6 THP 16V 155	W****	1,6 115	EP6DT (5FR)	10/09 -- 3003/AKU	1717.GJ	Middle silencer
207 SW 1.6 THP 16V 150	W****	1,6 110	EP6DT (5FX)	02/07 -- 3003/xxx	1717.GJ	Middle silencer
207 CC 1.6 THP 16V 150	W****	1,6 110	EP6DT (5FX)	02/07 -- 3003/AED	1717.GJ	Middle silencer
207 CC 1.6 THP 16V 155	W****	1,6 115	EP6DT (5FR)	10/09 -- 3003/AKV	1717.GJ	Middle silencer

HJS-No. 82 22 4330

Exhaust pipe Ø 50 mm



NEW

Manufacturer Model	Type	Disp. (l) kW	Engine code	Year of constr. HSN/ TSN	OE Reference	Remarks
<b>Citroën</b>						
C3 Picasso 1.6 BlueHDI 100	-	1,6 73	DV6FD (BHY)	01/15 -- 3001/AVO	1611985080	Tail pipe
C4 Cactus 1.6 BlueHDI 100	-	1,6 73	DV6FD (BHY)	09/14 -- 3001/AUE	1611985080	Tail pipe
<b>Peugeot</b>						
207 1.6 THP 16V 150	W****	1,6 110	EP6DT (5FX)	02/06 -- 3003/ACK	1730.86	Rear silencer
207 1.6 THP 16V 155	W****	1,6 115	EP6DT (5FR)	10/09 -- 3003/AKU	1730.86	Rear silencer
207 SW 1.6 THP 16V 150	W****	1,6 110	EP6DT (5FX)	02/07 -- 3003/xxx	1730.86	Rear silencer
207 CC 1.6 THP 16V 150	W****	1,6 110	EP6DT (5FX)	02/07 -- 3003/AED	1730.86	Rear silencer
207 CC 1.6 THP 16V 155	W****	1,6 115	EP6DT (5FR)	10/09 -- 3003/AKV	1730.86	Rear silencer
208 1.6 THP 16V 200	C	1,6 147	EP6CDTX (5FU)	08/12 -- 3003/ASP	1609233380	Rear silencer
208 1.6 BlueHDI 75	-	1,6 55	DV6FE (BHW)	01/13 -- 3003/AWG	1611985080	Tail pipe
208 1.6 BlueHDI 100	-	1,6 73	DV6FD (BHY)	01/15 -- 3003/AVP	1611985080/ 1611986980	TP
208 1.6 BlueHDI 115	-	1,6 85	DV6FC (BHX)	04/14 -- 3003/AUI	1611985080/ 1611986980	TP
208 1.6 BlueHDI 120	-	1,6 88	DV6FC (BHZ)	11/13 -- 3003/AUJ	1611985080/ 1611986980	TP
2008 1.6 BlueHDI 75	-	1,6 55	DV6FE (BHW)	01/15 -- 3003/AVS	1611985080	Tail pipe
2008 1.6 BlueHDI 100	-	1,6 73	DV6FD (BHY)	01/15 -- 3003/AVT	1611985080	Tail pipe

HJS-No. 82 22 4331

Exhaust pipe Ø 50 mm



**NEW**

Manufacturer Model	Type	Disp. (l) kW	Engine code	Year of constr./ ORGA-No.	HSN/ TSN	OE Reference	Remarks
<b>Citroën</b>							
C3 Picasso 1.6 BlueHDI 100	-	1,6 73	DV6FD (BHY)	01/15 --	3001/AVO	1612435080	Intermed. pipe
C3 III 1.6 BlueHdi 75	-	1,6 55	DV6FE (BHW)	04/15 --	3001/ASD	1612496980	Intermed. pipe
C3 III 1.6 BlueHdi 100	-	1,6 73	DV6FD (BHY)	07/14 --	3001/ATV	1612496980	Intermed. pipe
DS3 1.6 BlueHdi 75	-	1,6 55	DV6FE (BHW)	04/15 --	3001/ASE	1612496980	Intermed. pipe
DS3 CC 1.6 BlueHdi 100	-	1,6 73	DV6FD (BHY)	07/14 --	3001/ATX	1612496980	Intermed. pipe
C4 Cactus 1.6 BlueHDI 100	-	1,6 73	DV6FD (BHY)	09/14 --	3001/AUE	1612435080	Intermed. pipe
<b>Peugeot</b>							
208 1.6 THP 16V 200	C	1,6 147	EP6CDTX (5FU)	08/12 --	3003/ASP	1609814380/ 1613186780	Front silencer
208 1.6 BlueHDI 75	-	1,6 55	DV6FE (BHW)	01/13 - ORGA-No. 14419	3003/AWG	1611984880	Intermed. pipe
208 1.6 BlueHDI 100	-	1,6 73	DV6FD (BHY)	01/15 - ORGA-No. 14419	3003/AVP	1611984880	Intermed. pipe
208 1.6 BlueHDI 115	-	1,6 85	DV6FC (BHX)	04/14 --	3003/AUI	1611984880	Intermed. pipe
208 1.6 BlueHDI 120	-	1,6 88	DV6FC (BHZ)	11/13 --	3003/AUJ	1611984880	Intermed. pipe
2008 1.6 BlueHdi 75	-	1,6 55	DV6FE (BHW)	01/15 --	3003/AVS	1611984880	Intermed. pipe
2008 1.6 BlueHdi 100	-	1,6 73	DV6FD (BHY)	01/15 --	3003/AVT	1611984880	Intermed. pipe

# OE-Repair Solution Citroën / Fiat / Peugeot

HJS-No. 82 22 4335

Exhaust pipe Ø 45 mm



NEW

Manufacturer Model	Type	Disp. (l) kW	Engine code	Year of constr. HSN/ TSN	OE Reference	Remarks
<b>Citroën</b>						
Jumpy III 1.6 HDi 90 16V Break	X/X*****	1,6 66	DV6UTED4 (9HU)	01/07 --	3001/ADW/ADX/ AKL	1731.LJ Intermed. pipe
Jumpy III 1.6 HDi 90 16V Van	G9/X	1,6 66	DV6UTED4 (9HU)	01/07 --	3001/AEU/AKK/ AMO	1731.LJ Intermed. pipe
<b>Fiat</b>						
Scudo III 1.6 D Multijet Break		270 1,6 66	DV6UTED4 (9HU)	01/07 --	1727/AFL 4136/AFQ/AFR	9.661.844.280 Intermed. pipe
Scudo III 1.6 D Multijet Van		270L 1,6 66	DV6UTED4 (9HU)	01/07 --	1727/AFL 4136/AGH/ARA	9.661.844.280 Intermed. pipe
<b>Peugeot</b>						
Expert Tepee 1.6 HDi 90 16V Break	X/X*****	1,6 66	DV6UTED4 (9HU)	01/07 --	3003/AEV/AEW/ AME/AMF	1731.LJ Intermed. pipe
Expert 1.6 HDi 90 16V Van	G9/X	1,6 66	DV6UTED4 (9HU)	01/07 --	3003/AFF/AON	1731.LJ Intermed. pipe
Expert 1.6 HDi 90 Platform/Carrier	-	1,6 66	DV6UTED4 (9HU)	01/07 --	-	1731.LJ Intermed. pipe

HJS-No. 82 22 4338

Exhaust pipe Ø 45 mm



NEW

Manufacturer Model	Type	Disp. (l) kW	Engine code	Year of constr. HSN/TSN	OE Reference	Remarks
<b>Citroën</b>						
C3 II 1.4 VTi 95	S/S*****	1,4 70	EP3C	11/09 --	3001/AIS/ALA	1730.FJ/ 1607249880 Rear silencer
C3 II 1.4 VTi 95 LPG	S*8FN	1,4 70	EP3C	06/13 --	3001/ATT	1607249880 Rear silencer
C3 II 1.6 VTi 120	S/S*****	1,6 88	EP6C (5FS)	11/09 --	3001/AIU/ALC	1730.FA/ 1607411380 Rear silencer
C3 II 1.6 HDi 92	S/S*****	1,6 68	DV6DTE4 (9HP)	11/09 --	3001/ALF/AJD	1730.NE/1730.FN/ 1607411780 Rear silencer
C3 II 1.6 HDi 110	S/S*****	1,6 82	DV6C (9HR)	11/09 --	3001/AJG/ALG	1730.FC Rear silencer
C3 II 1.6 HDi 115	S	1,6 84	DV6C (9HD)	09/12 --	3001/ARZ	1730.FC Rear silencer

## HJS-No. 82 22 4338



Manufacturer Model	Type	Disp. (l)	kw	Engine code	Year of constr.	HSN/TSN	OE Reference	Remarks
<b>Citroën</b>								
DS3 1.4 VTi 95	S/S*****	1,4	70	EP3C	04/10 --	3001/AIS/ALH	1730.FJ	Rear silencer
DS3 1.4 VTi 95 LPG	S*8FN	1,4	70	EP3C	08/12 --	3001/APN	1730.FJ	Rear silencer
DS3 1.6 VTi 120	S/S*****	1,6	88	EP6C (5FS)	04/10 --	3001/AIU/ALJ	1730.FA	Rear silencer
DS3 1.6 HDi 92	S/S*****	1,6	68	DV6DTEd (9HP)	11/09 --	3001/ALM/AJD	1730.NE/1730.FN	Rear silencer
DS3 1.6 HDi 110	S/S*****	1,6	82	DV6C (9HR)	11/09 --	3001/AJG/ALN	1730.GH	Rear silencer
DS3 1.6 HDi 115	S	1,6	84	DV6C (9HD)	08/12 --	3001/ASA	1730.GH	Rear silencer

## HJS-No. 82 22 4339

Exhaust pipe Ø 45 mm



**NEW**

Manufacturer Model	Type	Disp. (l)	kw	Engine code	Year of constr.	HSN/TSN	OE Reference	Remarks
<b>Citroën</b>								
C4 1.6 VTi 120	L*****	1,6	88	EP6 (5FW)	07/08 --	3001/AHN	1730.S2/1730.JS	Rear silencer
C4 II 1.6 VTi 120	N	1,6	88	EP6C (5FS)	11/09 --	3001/AKT/ALW	1730.JS	Rear silencer
C4 II 1.6 HDi 90	N	1,6	68	DV6DTEd (9HP)	11/09 --	3001/AKV/ALZ	1730.GX	Rear silencer
C4 II 1.6 e-HDi 110	N	1,6	82	DV6C (9HR)	11/09 --	3001/AKX/AMA	1730.GX	Rear silencer
C4 II 1.6 HDi 115	N	1,6	84	DV6C (9HR)	07/12 --	3001/ARX	1730.GX	Rear silencer
DS4 1.6 HDi 90	N	1,6	68	DV6DTEd (9HP)	05/11 --	3001/APC	1730.GX	Rear silencer
DS4 1.6 VTi 120	N	1,6	88	EP6C (5FS)	04/11 --	3001/AOC	1730.JS	Rear silencer
DS4 1.6 e-HDi 110	N	1,6	82	DV6C (9HR)	04/11 --	3001/AMB	1730.GX	Rear silencer
DS4 1.6 HDi 115	N	1,6	84	DV6C (9HL)	08/12 --	3001/ARY	1730.GX	Rear silencer
<b>Peugeot</b>								
308 1.6 VTi 120	4/4*****	1,6	88	EP6 (5FW)/EP6C (5FS)	09/07 --	3003/AGF/AHH/APK	1730.S2/1730.JS	Rear silencer
308 CC 1.6 VTi 120	4/4*****	1,6	88	EP6C (5FS)	06/09 --	3003/AJR/APL	1730.GV	Rear silencer
308 1.6 HDi 90	4/4*****	1,6	68	DV6DTEd (9HP)	11/09 --	3003/AKY/APR	1730.GX	Rear silencer
308 1.6 e-HDi 110	4/4*****	1,6	82	DV6C (9HR)	12/09 --	3003/AKZ/APS	1730.GX	Rear silencer
308 1.6 HDi 115	4	1,6	84	DV6C (9HD)	03/13 --	3003/ASY	1730.GX	Rear silencer
3008 1.6 VTi 120	0U/ 0U*****	1,6	88	EP6/ EP6C (5FS)	06/09 --	3003/AIV/ANQ	1730.CS/1730.GV	Rear silencer
3008 1.6 e-HDi 110	0U/ 0U*****	1,6	82	DV6C (9HR)	08/10 --	3003/ALK/ANU/ANX	1730.GX	Rear silencer
3008 1.6 HDi 115	0U/ 0U*****	1,6	84	DV6C (9HD)	03/13 --	3003/ASJ/ASK	1730.GX	Rear silencer

# OE-Repair Solution Citroën / Peugeot

HJS-No. 82 22 4340

Exhaust pipe Ø 40/42 mm



**NEW**

Manufacturer Model	Type	Disp. (l) kW	Engine code	Year of constr. HSN/TSN	OE Reference Remarks
<b>Citroën</b>					
C3 II 1.2 VTi 82	S	1,2 60	EB2F	06/12 -- 3001/ART	1608532680 Ø 40 mm Rear silencer
C3 II 1.4 HDI	S/S*****	1,4 50	8HR (DV4C)	11/09 -- 3001/AIV/ALD	1730.GK/1730.FG/ 1607286480 Ø 42 mm Rear silencer
DS3 1.2 VTi 82	S	1,2 60	EB2F	01/13 -- 3001/ARU	1608527980 Ø 40 mm Rear silencer
DS3 1.4 HDI	S	1,4 50	8HR (DV4C)	04/10-- 3001/ALO	1730.GK/1730.FG Ø 42 mm Rear silencer

HJS-No. 82 22 4342

Exhaust pipe Ø 40/42 mm



**NEW**

Manufacturer Model	Type	Disp. (l) kW	Engine code	Getr.	Year of constr. HSN/TSN	OE Reference Remarks
<b>Citroën</b>						
C4 Cactus 1.2 VTi 75	-	1,2 55	EB2D/ EB2FD		09/14 -- 3001/AUF	1608547380 Ø 40 mm Rear silencer
C4 Cactus 1.2 VTi 82	-	1,2 60	EB2/ EB2F		09/14 -- 3001/ATY	1608547380 Ø 40 mm Rear silencer
<b>Peugeot</b>						
207 1.4 HDI	W*****	1,4 50	8HR (DV4C)		02/06 -- 3003/ACB/AJO	1730.HV Ø 42 mm Rear silencer
208 1.2 VTi 82	C	1,2 60	EB2F		03/12 -- 3003/ARN	1608547380/ 160549580 Ø 40 mm Rear silencer
208 1.4 HDI	C	1,4 50	8HR (DV4C)		03/12 -- 3003/ARG	1730.HV/ 1607558580 Ø 42 mm Rear silencer
2008 1.2 VTi 82	C	1,2 60	EB2F		06/12 -- 3003/ASU	1608547380 Ø 40 mm Rear silencer
2008 1.4 HDI	C	1,4 50	8HR (DV4C)		06/13 -- 3003/ASR	1730.HV Ø 42 mm Rear silencer

HJS-No. 82 22 4312

Exhaust pipe Ø 50 mm



**NEW**



Manufacturer Model	Type	Disp. (l) kW	Engine code	Year of constr. HSN/TSN	OE Reference	Remarks
<b>Citroën</b>						
C 3 Picasso 1.4 VTi 95	SH/SH****	1,4 70	EP3 (8FS); EP3C (8FP)	12/08 -- 3001/AHR/AND	1717.GR/1717.QK/1717.TL	Middle silencer
C 3 Picasso 1.6 VTi 120	SH/SH****	1,6 88	EP6 (5FW); EP6C (5FS)	02/09 -- 3001/AHW/ANE	1717.QK/1717.TL	Middle silencer
C3 II 1.4 VTi 95	S/S*****	1,4 70	EP3C	11/09 -- 3001/AIS/ALA	1717.QC	Middle silencer
C3 II 1.4 VTi 95 LPG	S*8FN	1,4 70	EP3C	06/13 -- 3001/ATT	1717.QC	Middle silencer
C3 II 1.6 VTi 120	S/S*****	1,6 88	EP6C (5FS)	11/09 -- 3001/AIU/ALC	1717.QC/1717.QF	Middle silencer
DS3 1.4 VTi 95	S/S*****	1,4 70	EP3C	04/10 -- 3001/AIS/ALH	1717.QC	Middle silencer
DS3 1.4 VTi 95 LPG	S*8FN	1,4 70	EP3C	08/12 -- 3001/APN	1717.QC	Middle silencer
DS3 1.6 VTi 120	S/S*****	1,6 88	EP6C (5FS)	04/10 -- 3001/AIU/ALJ	1717.QC/1717.QF	Middle silencer
<b>Peugeot</b>						
207 1.4 16V VTi 95	W*****	1,4 70	EP3 (8FS); EP3C (8FP)	06/07 -- 3003/AFS	1717.TK	Middle silencer
207 1.6 16V VTi	W*****	1,6 88	EP6 (5FW); EP6C (5FS)	03/07 -- 3003/ADQ	1717.TL/1717.TK	Middle silencer
207 SW 1.4 16V VTi 95	W*****	1,4 70	EP3 (8FS); EP3C (8FP)	06/07 -- 3003/AFT/AJM	1717.TK	Middle silencer
207 SW 1.6 16V VTi	W*****	1,6 88	EP6 (5FW); EP6C (5FS)	06/07 -- 3003/AFU/AJN	1717.TL/1717.TK	Middle silencer
207 CC 1.6 16V VTi	W*****	1,6 88	EP6 (5FW); EP6C (5FS)	03/07 -- 3003/AEE	1717.GQ/1717.TK 1717.QJ/1717.TK 1717.QK/1717.TK	Middle silencer
207 1,6 THP 16V 150	W****	1,6 110	EP6DT (5FX)	02/06 -- 3003/ACK	1717.GJ	Middle silencer
207 1,6 THP 16V 155	W****	1,6 115	EP6DT (5FR)	10/09 -- 3003/AKU	1717.GJ	Middle silencer
207 SW 1,6 THP 16V 150	W****	1,6 110	EP6DT (5FX)	02/07 -- 3003/xxx	1717.GJ	Middle silencer
207 CC 1,6 THP 16V 150	W****	1,6 110	EP6DT (5FX)	02/07 -- 3003/AED	1717.GJ	Middle silencer
207 CC 1,6 THP 16V 155	W****	1,6 115	EP6DT (5FR)	10/09 -- 3003/AKV	1717.GJ	Middle silencer
208 1.4 16V VTi 95	C	1,4 70	EP3C (8FP)	03/12 -- 3003/ARF	1717.TK	Middle silencer
208 1.6 16V VTi	C	1,6 88	EP6C (5FS)	03/12 -- 3003/ARE	1717.TL/1717.TK	Middle silencer
2008 1.6 16V VTi	C	1,6 88	EP6C (5FS)	03/13 -- 3003/ASQ	1717.TL	Middle silencer

# OE-Repair Solution Citroën / Peugeot

HJS-No. 82 22 4336

Exhaust pipe Ø 45 mm



NEW



Manufacturer Model	Type	Disp. (l)	Power (kW)	Engine code	Year of constr.	HSN/TSN	OE Reference	Remarks
<b>Citroën</b>								
C3 Picasso 1.6 HDI 90	SH/SH****	1,6	66	DV6ATED4 (9HX)	02/09 --	3001/AHS/ANF	1717.LC	Centre Sil./Inter. Pipe
C3 Picasso 1.6 HDI 90 (92)	SH/SH****	1,6	68	DV6DTE4 (9HP)	07/10 --	3001/AJR/ANH	1717.LC/1717.RQ	Centre Sil./Inter. Pipe
C3 Picasso 1.6 HDI 100 DPF	SH	1,6	73	DV6FD (BHY)	01/15 --	3001/AVO	1611769080	DPF
C3 Picasso 1.6 HDI 110	SH/SH****	1,6	80	DV6TED4 (9HZ)	02/09 --	3001/AHT/ANI	1717.LC/1717.KZ	MSD/ZwR
C3 Picasso 1.6 HDI 110	SH/SH****	1,6	82	DV6C (9HR)	05/10 --	3001/AKJ/ANJ	1717.LC/1717.RQ	Centre Sil./Inter. Pipe
C3 Picasso 1.6 HDI 115	SH	1,6	82	DV6C (9HD)	01/13 --	3001/ARW	1717.LC/1717.RQ	Centre Sil./Inter. Pipe
C3 III 1.6 BlueHDI 75 DPF	S	1,6	55	DV6FE (BHW)	04/15 --	3001/ASD	1611769080	DPF
C3 III 1.6 HDI 92	S/S*****	1,6	68	DV6DTE4 (9HP)	11/09 --	3001/ALF/AJD	1717.QE	Centre Sil./Inter. Pipe
C3 III 1.6 BlueHdi 100 DPF	S	1,6	73	DV6FD (BHY)	07/14 --	3001/ATV	1611769080	DPF
C3 III 1.6 HDI 115	S	1,6	84	DV6C (9HD)	09/12 --	3001/ARZ	1717.QE	Centre Sil./Inter. Pipe
DS3 1.6 BlueHdi 75 DPF	S	1,6	55	DV6FE (BHW)	04/15 --	3001/ASE	1611769080	DPF
DS3 1.6 HDi 92	S/S*****	1,6	68	DV6DTE4 (9HP)	11/09 --	3001/ALM/AJD	1717.QE	Centre Sil./Inter. Pipe
DS3 1.6 BlueHdi 100 DPF	S	1,6	73	DV6FD (BHY)	07/14 --	3001/ATW	1611769080	DPF
DS3 1.6 BlueHdi 115 DPF	S	1,6	85	DV6FC (BHX)	10/13 --	3001/ASB	1611769080	DPF
DS3 1.6 BlueHdi 120 DPF	S	1,6	88	DV6FC (BHZ)	10/13 --	3001/ASC	1611769080	DPF
DS3 CC 1.6 BlueHdi 100 DPF	S	1,6	73	DV6FD (BHY)	07/14 --	3001/ATX	1611769080	DPF
DS3 CC 1.6 BlueHdi 120 DPF	S	1,6	88	DV6FC (BHZ)	07/14 --	3001/ASG	1611769080	DPF
C4 Cactus 1.6 HDI 100 DPF	O	1,6	73	DV6FD (BHY)	09/14 --	3001/AUE	1611769080	DPF
C-ELYSEE 1.6 HDI 100 DPF	D	1,6	73	DV6FD (BHY)	03/15 --	3001/AVX	1611769080	DPF
<b>Peugeot</b>								
207 1.6 HDI 90	W*****	1,6	66	DV6TED4 (9HV/9H01); DV6ATED4 (9HX/9H02)	02/06 --	3003/ACC	1717.LC/1717.RQ/ 1717.KZ/ 1609066680	Centre Sil./Inter. Pipe
207 1.6 HDI 92	W*****	1,6	68	DV6DTE4 (9HP)	11/09 --	3003/AKH	1717.LC/1717.RQ/ 1717.KZ/ 1609066680	Centre Sil./Inter. Pipe
207 1.6 HDI 110	W*****	1,6	80	DV6TED4 (9HZ)	02/06 --	3003/ACD	1717.LC/1717.RQ/ 1717.KZ/1717.LA/ 1609066680	Centre Sil./Inter. Pipe



## HJS-No. 82 22 4336



Manufacturer Model	Type	Disp. (l) kW	Engine code	Year of constr. HSN/TSN	OE Reference	Remarks
207 1.6 HDI 110	W*****	1,6 82	DV6C (9HR)	08/09 -- 3003/ALP	1717.LC/1717.RQ/ 1717.KZ/1717.SV/ 1609066680	Centre Sil./Inter. Pipe
207 Break 1.6 HDI 90	W*****	1,6 66	DV6TED4 (9HV/9H01); DV6ATED4 (9HX/9H02)	06/07 -- 3003/AFW/AJP	1717.LC/1717.RQ/ 1717.KZ/1717.LA/ 1609066680	Centre Sil./Inter. Pipe
207 Break 1.6 HDI 92	W*****	1,6 68	DV6DTED (9HP)	11/09 -- 3003/AKW	1717.LC/1717.RQ/ 1717.KZ/ 1609066680	Centre Sil./Inter. Pipe
207 Break 1.6 HDI 110	W*****	1,6 80	DV6TED4 (9HZ)	06/07 -- 3003/AFX/AJQ	1717.LC/1717.RQ/ 1717.KZ/1717.LA/ 1609066680	Centre Sil./Inter. Pipe
207 Break 1.6 HDI 110	W*****	1,6 82	DV6C (9HR)	08/09 -- 3003/AKI/AKP	1717.LC/1717.RQ/ 1717.KZ/1717.SV/ 1609066680	Centre Sil./Inter. Pipe
207 CC 1.6 HDI 110	W*****	1,6 80	DV6TED4 (9HZ)	02/07 -- 3003/AEF	1717.LC/1717.RQ/ 1717.KZ/1717.LA/ 1609066680	Centre Sil./Inter. Pipe
207 CC 1.6 HDI 110	W*****	1,6 82	DV6C (9HR)	08/09 -- 3003/AKJ	1717.LC/1717.RQ/ 1717.KZ/1717.SV/ 1609066680	Centre Sil./Inter. Pipe
208 1.6 HDI 75 (o.DPF)	C	1,6 55	DV6TED M (9HK)	01/13 -- 3003/AWG	1717.LC/ 1609066680	Centre Sil./Inter. Pipe
208 1.6 BlueHdi 75 DPF	C	1,6 55	DV6FE (BHW)	01/13 -- 3003/AWG	1611769080 DPF	
208 1.6 HDI 92	C	1,6 68	DV6DTED (9HP)	03/12 -- 3003/ARH	1717.LC	Centre Sil./Inter. Pipe
208 1.6 BlueHdi 100 DPF	C	1,6 73	DV6FD (BHY)	01/15 -- 3003/AVP	1611769080 DPF	
208 1.6 HDI 115	C	1,6 84	DV6C (9HD)	03/12 -- 3003/ARS	1717.LC/1717.SV	Centre Sil./Inter. Pipe
208 1.6 BlueHdi 115 DPF	C	1,6 85	DV6FC (BHX)	04/14 -- 3003/AUI	1611769080 DPF	
208 1.6 BlueHdi 120 DPF	C	1,6 88	DV6FC (BHZ)	11/13 -- 3003/AUJ	1611769080 DPF	
2008 1.6 BlueHdi 75 DPF	C	1,6 55	DV6FE (BHW)	01/15 -- 3003/AVS	1611769080 DPF	
2008 1.6 HDI 92	C	1,6 68	DV6DTED (9HP)	03/13 -- 3003/AST	1717.LC/ 1609066680	Centre Sil./Inter. Pipe
2008 1.6 BlueHdi 100 DPF	C	1,6 73	DV6FD (BHY)	01/15 -- 3003/AVT	1611769080 DPF	
2008 1.6 HDI 115	C	1,6 84	DV6C (9HD)	03/13 -- 3003/ASS	1717.LC/ 1609066680	Centre Sil./Inter. Pipe
2008 1.6 BlueHdi 115 DPF	C	1,6 85	DV6FC (BHX)	07/14 -- 3003/AUY	1611769080 DPF	
2008 1.6 BlueHdi 120 DPF	C	1,6 88	DV6FC (BHZ)	07/14 -- 3003/AUH	1611769080 DPF	
301 1.6 BlueHdi 100 DPF	D	1,6 73	DV6FD (BHY)	04/14 -- 3003/AWJ	1611769080 DPF	

# OE-Repair Solution Citroën / Peugeot / Toyota

HJS-No. 82 22 4341

Exhaust pipe Ø 42 mm



NEW

Manufacturer Model	Type	Disp. (l) kW	Engine code	Year of constr. ORGA-No.	HSN/TSN	OE Reference Remarks
<b>Citroën</b>						
C3 II 1.4 HDI	S/S*****	1,4 50	8HR (DV4C)	11/09 --	3001/AIV/ALD	1717.QG Rear silencer
DS3 1.4 HDI	S	1,4 50	8HR (DV4C)	04/10--	3001/ALO	1717.QG Rear silencer
<b>Peugeot</b>						
207 1.4 HDI	W*****	1,4 50	8HR (DV4C)	02/06 --	3003/ACB/AJO	1717.PJ Rear silencer
207 1.4 HDI	W*****	1,4 50	8HZ (DV4TD)	ORGA-No. 1146676 -- ORGA-No. 1146781 -- ORGA-No. 1150482 --	3003/ACB/AJO	1717.PJ Rear silencer
208 1.4 HDI	C	1,4 50	8HR (DV4C)	03/12 --	3003/ARG	1717.PJ Rear silencer
2008 1.4 HDI	C	1,4 50	8HR (DV4C)	06/13 --	3003/ASR	1717.PJ Rear silencer

HJS-No. 82 48 4350

Exhaust pipe Ø 36 mm



NEW

Manufacturer Model	Type	Disp. (l) kW	Engine code	Year of constr.	HSN/TSN	OE Reference Remarks
<b>Citroën</b>						
C1 1.0	P/P*****	1,0 50	1KR-FE	06/05--	3001/872/ACO	1730.JF/1730.H0/ 1730.FP Rear silencer
<b>Peugeot</b>						
107 1.0	P/P*****	1,0 50	1KR	06/05--	3003/151/ACR	1730.JF/1730.H0/ 1730.FP Rear silencer
<b>Toyota</b>						
Aygo 1.0	AB1	1,0 50	1KR-FE	07/05--	5013/AAE 5048/100/AAM	17430-0Q010/ 17430-0Q012/ 17430-0Q013 Rear silencer



## HJS-No. 82 15 4318

Exhaust pipe Ø 60 mm



**NEW**

Manufacturer Model	Type	Disp. (l)	kW	Engine code	Year of constr.	HSN/TSN	OE Reference	Remarks
<b>Ford</b>								
Mondeo TDCi DPF	BA7	2,0	85	KLBA	09/07 - 07/10	8566/AMN/AMM/AMO	1.481.248 IP/1.810.428 RS	
Mondeo TDCi ECOnetic DPF	BA7	2,0	85	LPBA	07/08 - 02/10	8566/AMN/AMM/AMO	1.481.248 IP/1.810.428 RS	
Mondeo TDCi DPF	BA7	2,0	96	AZBA	03/07 - 04/08	8566/ALF/ALW/ALX	1.481.248 IP/1.810.428 RS	
Mondeo TDCi DPF	BA7	2,0	103	QXBA	03/07 - 07/10	8566/ALH/ALY/ALZ	1.481.248 IP/1.810.428 RS	
S-Max TDCi DPF	WA6	2,0	85	KLWA	09/07 - 03/10	8566/AML	1.481.248 IP/1.810.428 RS	
S-Max TDCi DPF	WA6	2,0	96	AZWA	05/06 - 01/08	8566/AET	1.481.248 IP/1.810.428 RS	
S-Max TDCi DPF	WA6	2,0	103	QXWA	05/06 - 03/10	8566/AES	1.481.248 IP/1.810.428 RS	
Galaxy TDCi DPF	WA6	2,0	85	KLWA	09/07 - 03/10	8566/AML	1.481.248 IP/1.810.428 RS	
Galaxy TDCi DPF	WA6	2,0	96	AZWA	05/06 - 01/08	8566/AET	1.481.248 IP/1.810.428 RS	
Galaxy TDCi DPF	WA6	2,0	103	QXWA	05/06 - 03/10	8566/AES	1.481.248 IP/1.810.428 RS	

IP = Intermediate Pipe · RS = Rear silencer

## OE-Repair Solutions for Mercedes-Benz vehicle

HJS replaces the faulty series mounting bracket with the new innovative repair solution.

- ✓ Saves the replacement of the catalytic converter and/or silencer system
- ✓ Complete repair set including fitting materials and rubber mounts
- ✓ Quick and easy installation



HJS-No. 82 13 4300



Page 88



HJS-No. 82 13 4305



Page 89



HJS-No. 82 13 4310



Page 90



HJS-No. 82 13 4315



Page 90



HJS-No. 82 13 4320



Page 91



HJS-No. 82 13 4325



Page 92



HJS-No. 82 13 4330



Page 93

# OE-Repair Solution Mercedes-Benz



HJS-No. 82 13 4335



Page 94



HJS-No. 82 13 4340



Page 95



HJS-No. 82 13 4345



Page 96 - 97



HJS-No. 82 13 4350



Page 98 - 99



HJS-No. 82 13 4355



Page 100 - 101



HJS-No. 82 13 4360



Page 101



HJS-No. 82 13 4365



Page 102



HJS-No. 82 13 4370



Page 103

# OE-Repair Solution Mercedes-Benz

HJS-No. 82 13 4300

Exhaust pipe Ø 60 mm  
Rear silencer,  
Single pipe



**NEW**

Model	Type	Disp. (l)/kW	Engine code	Year of constr. Chassis No.	HSN/TSN	OE Reference Silencer Remarks
C 200 CDI Notchback	203 (203.004)	2,2 75	611.962	02/01 - 02/07	0710/469 0999/AHZ	A 203.490.14.21 not suit. for Sport Pack./AMG
C 200 CDI Notchback	203 (203.004)	2,2 85	611.962	09/00 - 02/07	0710/470	A 203.490.14.21 not suit. for Sport Pack./AMG
C 200 CDI Notchback	203 (203.007)	2,2 90	646.962	04/03 - 02/07	0710/916 0999/AIB	A 203.490.14.21; A 203.490.71.21 not suit. for Sport Pack./AMG
C 220 CDI Notchback	203 (203.006)	2,2 100	611.962	05/00 - 02/07	0710/471 0999/AIC	A 203.490.14.21 not suit. for Sport Pack./AMG
C 220 CDI Notchback	203 (203.006)	2,2 105	611.962	05/00 - 02/07	0710/472	A 203.490.14.21 not suit. for Sport Pack./AMG
C 220 CDI Notchback	203 (203.008)	2,2 110	646.963	02/03 - 02/07	0999/266/AIA	A 203.490.14.21; A 203.490.71.21 not suit. for Sport Pack./AMG
C 200 CDI Wagon	203 K (203.204)	2,2 75	611.962	03/01 - 08/07	0710/518 0999/AKI	A 203.490.14.21 not suit. for Sport Pack./AMG
C 200 CDI Wagon	203 K (203.204)	2,2 85	611.962	03/01 - 08/07	0710/514	A 203.490.14.21 not suit. for Sport Pack./AMG
C 200 CDI Wagon	203 K (203.207)	2,2 90	646.962	04/03 - 05/07	0710/915 0999/AKK	A 203.490.14.21; A 203.490.71.21 not suit. for Sport Pack./AMG
C 220 CDI Wagon	203 K (203.206)	2,2 100	611.962	11/00 - 12/06	0710/519	A 203.490.14.21 not suit. for Sport Pack./AMG
C 220 CDI Wagon	203 K (203.206)	2,2 105	611.962	03/01 - 08/07	0710/513	A 203.490.14.21 not suit. for Sport Pack./AMG
C 220 CDI Wagon	203 K (203.208)	2,2 110	646.963	02/04 - 08/07	0999/269 AKJ/AKV	A 203.490.14.21; A 203.490.71.21 not suit. for Sport Pack./AMG
C 200 CDI Coupé	203 CL (203.707)	2,2 90	646.962	03/03 - VIN - VIN E035375 - VIN E035375	0710/917 0999/AKB	A 203.490.38.21 not suit. for Sport Pack./AMG
C 220 CDI Coupé	203 CL (203.708)	2,2 110	646.963	02/04 - VIN - VIN A974999 - VIN E035375	0999/268/AKA	A 203.490.38.21 not suit. for Sport Pack./AMG
CLK 220 CDI Coupé	209 (209.308)	2,2 100	646.966	01/05 - 05/09	0999/372/ACJ 1313/AGJ	A 203.490.71.21 / A 209.490.24.21 not suit. for Sport Pack./AMG
CLK 220 CDI Coupé	209 (209.308)	2,2 110	646.966	01/05 - 05/09	0999/371/ACI 1313/AGI	A 203.490.71.21 / A 209.490.24.21 not suit. for Sport Pack./AMG



**HJS-No. 82 13 4305\***

**Exhaust pipe Ø 52 mm  
middle / rear silencer  
double pipe  
\*2x per vehicle required**



**NEW**

Model	Type	Disp. (l)/kW	Engine code	Year of constr. Chassis No.	HSN/TSN	OE Reference Silencer Remarks
E 200 NGT Compressor	211 G (211.041/042)	1,8 120	271.941	03/04 - VIN - VIN L008754 - VIN B171224	0999/293/AHE 1313/AFP	A 211.490.21.21 / A 211.490.27.59 left silencer
E 200 NGT Compressor	211 G (211.041/042)	1,8 120	271.941	03/04 - VIN - VIN A989999 - VIN A792255	0999/293/AHE 1313/AFP	A 211.490.26.59 right silencer
E 200 Compressor Notchback	211 (211.042)	1,8 120	271.941	11/02 - VIN - VIN L008754 - VIN B123437	0710/597	A 211.490.21.21 / A 211.490.27.59 left silencer
E 200 Compressor Notchback	211 (211.042)	1,8 120	271.941	11/02 - VIN - VIN A989999 - VIN A792255	0710/597	A 211.490.22.21 / A 211.490.26.59 right silencer
E 200 Compressor Notchback	211 (211.041)	1,8 135	271.956	04/06 - VIN - VIN L008754 - VIN B123437	0999/AFX 1313/ACY	A 211.490.21.21 / A 211.490.27.59 left silencer
E 200 Compressor Notchback	211 (211.041)	1,8 135	271.956	04/06 - VIN - VIN A989999 - VIN A792255	0999/AFX 1313/ACY	A 211.490.22.21 / A 211.490.26.59 right silencer
E 200 T Compressor Break	211 K (211.242)	1,8 120	271.941	03/03 - VIN - VIN B123590	0710/964	A 211.490.21.21 / A 211.490.27.59 left silencer
E 200 T Compressor Break	211 K (211.242)	1,8 120	271.941	03/03 - VIN - VIN A989999	0710/964	A 211.490.22.21 / A 211.490.26.59 right silencer
E 200 T Compressor Break	211 K (211.241)	1,8 135	271.956	04/06 - VIN - VIN B123590	0999/AGL/AGV 1313/ACA/ACN	A 211.490.21.21 / A 211.490.27.59 left silencer
E 200 T Compressor Break	211 K (211.241)	1,8 135	271.956	04/06 - VIN - VIN A989999	0999/AGL/AGV 1313/ACA/ACN	A 211.490.22.21 / A 211.490.26.59 right silencer

# OE-Repair Solution Mercedes-Benz

## HJS-No. 82 13 4310

Exhaust pipe Ø 55 mm  
Rear silencer,  
single pipe



**NEW**

Model	Type	Disp. (l)/kW	Engine code	Year of constr. Chassis No.	HSN/TSN	OE Reference Silencer Remarks
C 180 Notchback	203 (203.035)	2,0 95	111.951	03/00 - 04/02	0710/478	A 203.490.23.21
C 180 Wagon	203 K (203.235)	2,0 95	111.951	03/00 - 04/02	0710/511	A 203.490.23.21

## HJS-No. 82 13 4315

Mounting plate, bracket +  
nuts for transmission/  
catalytic converter mount  
(Weld-on type)



**NEW**

Model	Type	Disp. (l)/kW	Engine code	Year of constr. Chassis No.	HSN/TSN	OE Reference Silencer Remarks
C 180 Notchback	203 (203.035)	2,0 95	111.951	03/00 - 04/02	0710/478	A 203.490.38.19 Euro 4 only
C 180 Wagon	203 K (203.235)	2,0 95	111.951	03/00 - 04/02	0710/511	A 203.490.38.19 Euro 4 only
C 180 Sport Coupé	203 CL (203.735)	2,0 95	111.951	03/01 - 05/02	0710/501	A 203.490.38.19 Euro 4 only

## HJS-No. 82 13 4320

Exhaust pipe Ø 60 mm  
Rear silenc., single pipe  
E 200 / E 220 CDI  
Rear silenc., double pipe  
E 500



**NEW**

Model	Type	Disp. (l)/kW	Engine code	Year of constr. Chassis No.	HSN/TSN	OE Reference Silencer Remarks
E 200 CDI Notchback	211 (211.004)	2,2 75	646.951	07/02 - 12/08	0710/594	A 211.490.58.20 not suit. for sport package
E 200 CDI Notchback	211 (211.004)	2,2 90	646.951	07/02 - 12/08	0710/595	A 211.490.58.20 not suit. for sport package
E 200 CDI Notchback	211 (211.007)	2,2 100	646.820/ 646.821	04/06 - 12/08	0999/AFO 1313/ACP	A 211.490.58.20 not suit. for sport package
E 220 CDI Notchback	211 (211.006)	2,2 100	646.961	03/02 - 12/08	0710/535	A 211.490.58.20 not suit. for sport package
E 220 CDI Notchback	211 (211.006)	2,2 110	646.961	03/02 - 12/08	0710/534 0999/276/ACW	A 211.490.58.20 not suit. for sport package
E 220 CDI Notchback	211 (211.008)	2,2 120	646.821	03/03 - 12/08	0999/AFQ 1313/ACR	A 211.490.58.20 not suit. for sport package
E 220 CDI Notchback	211 (211.008)	2,2 125	646.821	04/06 - 12/08	0999/AFP/BAD 1313/ACQ/BFB	A 211.490.58.20 not suit. for sport package
E 200 T CDI Wagon	211 K (211.207)	2,2 100	646.820/ 646.821	04/06 - 07/09	0999/BGQ 1313/ABS	A 211.490.58.20 not suit. for sport package
E 220 T CDI Wagon	211 K (211.206)	2,2 100	646.961	03/03 - 07/09	0710/891	A 211.490.58.20 not suit. for sport package
E 220 T CDI Wagon	211 K (211.206)	2,2 110	646.961	03/03 - 07/09	0710/960 0999/AEX	A 211.490.58.20 not suit. for sport package
E 220 T CDI Wagon	211 K (211.208)	2,2 120	646.821	03/03 - 07/09	0999/AGF 1313/ABU	A 211.490.58.20 not suit. for sport package
E 220 T CDI Wagon	211 K (211.208)	2,2 125	646.821	04/06 - 07/09	0999/AGE/AGS/ AXJ 1313/ABT	A 211.490.58.20 not suit. for sport package
E 500 Notchback*	211 (211.072)	5,5 285	273.960	VIN - 12/08 VIN B125934 -	0999/AGC/AGY/ BAE 1313/ADF/AHY/ BFF	A 211.490.19.59 left rear silencer not suit. for US-version not suit. for Sport Pack./AMG
E 500 Notchback*	211 (211.072)	5,5 285	273.960	04/06 - 12/08	0999/AGC/AGY/ BAE 1313/ADF/AHY/ BFF	A 211.490.24.35 left rear silencer not suit. for US-version for sport package
E 500 4-MATIC Notchback*	211 (211.090)	5,5 285	273.962	VIN - 12/08 VIN B125934 -	0999/ARF/ARG 1313/ADG	A 211.490.19.59 left rear silencer not suit. for US-version not suit. for Sport Pack./AMG
E 500 4-MATIC Notchback*	211 (211.090)	5,5 285	273.962	04/06 - 12/08	0999/ARF/ARG 1313/ADG	A 211.490.24.35 left rear silencer not suit. for US-version for sport package

\*right mounting bracket HJS-No. 82 13 4340 see page 95

# OE-Repair Solution Mercedes-Benz

HJS-No. 82 13 4325

Exhaust pipe Ø 52 mm  
Rear silenc., double pipe  
left bracket



**NEW**

Model	Type	Disp. (l)/kW	Engine code	Year of constr. Chassis No.	HSN/TSN	OE Reference Silencer Remarks
E 240 Notchback	211 (211.061)	2,6 130	112.913	03/02 - 12/08	0710/538	A 211.490.23.21 not suitable for AMG optic
E 320 Notchback	211 (211.065)	3,2 165	112.949	03/02 - 12/08	0710/540/572 0999/278	A 211.490.23.21 not suitable for AMG optic
E 240 4-MATIC Notchback	211 (211.080)	2,6 130	112.917	03/03 - 12/08	0710/931	A 211.490.23.21 not suitable for AMG optic
E 320 4-MATIC Notchback	211 (211.082)	3,2 165	112.954	03/03 - 12/08	0710/932	A 211.490.23.21 not suitable for AMG optic
E 240 T Wagon	211 K (211.261)	2,6 130	112.913	03/03 - 07/09	0710/963	A 211.490.23.21 not suitable for AMG optic
E 320 T Wagon	211 K (211.265)	3,2 165	112.949	03/03 - 07/09	0710/962	A 211.490.23.21 not suitable for AMG optic
E 240 T 4-MATIC Wagon	211 K (211.280)	2,6 130	112.917	07/03 - 07/09	0710/942	A 211.490.23.21 not suitable for AMG optic
E 320 T 4-MATIC Wagon	211 K (211.282)	3,2 165	112.954	07/03 - 07/09	0710/943	A 211.490.23.21 not suitable for AMG optic
CLS 280 Coupé	219 (219.354)	3,0 170	272.943	07/08 - 12/10	1313/ACO	A 219.490.39.21 / A 219.490.30.21 not suitable for AMG optic
CLS 300 Coupé	219 (219.354)	3,0 170	272.943	04/09 - 12/10	1313/ACO	A 219.490.39.21 / A 219.490.30.21 not suitable for AMG optic
CLS 350 Coupé	219 (219.356)	3,5 200	272.964	10/04 - 12/10	0999/312/AHB 1313/AAC	A 219.490.39.21 / A 219.490.30.21 not suitable for AMG optic
CLS 350 CGI Coupé	219 (219.357)	3,5 215	272.985	04/09 - 12/10	0999/AIO 1313/AAD	A 219.490.39.21 / A 219.490.30.21 not suitable for AMG optic
CLS 350 Coupé	219 (219.357)	3,5 215	272.985	04/06 - 12/10	0999/AIO 1313/AAD	A 219.490.39.21 / A 219.490.30.21 not suitable for AMG optic

## HJS-No. 82 13 4330

Exhaust pipe Ø 52 mm  
Rear silenc., double pipe  
right bracket



**NEW**

Model	Type	Disp. (l)/kW	Engine code	Year of constr. Chassis No.	HSN/TSN	OE Reference Silencer Remarks
E 240 Notchback	211 (211.061)	2,6 130	112.913	03/02 - 12/08	0710/538	A 211.490.24.21 not suitable for AMG optic
E 320 Notchback	211 (211.065)	3,2 165	112.949	03/02 - 12/08	0710/540/572 0999/278	A 211.490.24.21 not suitable for AMG optic
E 240 4-MATIC Notchback	211 (211.080)	2,6 130	112.917	03/03 - 12/08	0710/931	A 211.490.24.21 not suitable for AMG optic
E 320 4-MATIC Notchback	211 (211.082)	3,2 165	112.954	03/03 - 12/08	0710/932	A 211.490.24.21 not suitable for AMG optic
E 240 T Wagon	211 K (211.261)	2,6 130	112.913	03/03 - 07/09	0710/963	A 211.490.24.21 not suitable for AMG optic
E 320 T Wagon	211 K (211.265)	3,2 165	112.949	03/03 - 07/09	0710/962	A 211.490.24.21 not suitable for AMG optic
E 240 T 4-MATIC Wagon	211 K (211.280)	2,6 130	112.917	07/03 - 07/09	0710/942	A 211.490.24.21 not suitable for AMG optic
E 320 T 4-MATIC Wagon	211 K (211.282)	3,2 165	112.954	07/03 - 07/09	0710/943	A 211.490.24.21 not suitable for AMG optic
CLS 280 Coupé	219 (219.354)	3,0 170	272.943	07/08 - 12/10	1313/ACO	A 219.490.38.21 / A 219.490.31.21 not suitable for AMG optic
CLS 300 Coupé	219 (219.354)	3,0 170	272.943	04/09 - 12/10	1313/ACO	A 219.490.38.21 / A 219.490.31.21 not suitable for AMG optic
CLS 350 Coupé	219 (219.356)	3,5 200	272.964	10/04 - 12/10	0999/312/AHB 1313/AAC	A 219.490.38.21 / A 219.490.31.21 not suitable for AMG optic
CLS 350 CGI Coupé	219 (219.357)	3,5 215	272.985	04/09 - 12/10	0999/AIO 1313/AAD	A 219.490.38.21 / A 219.490.31.21 not suitable for AMG optic
CLS 350 Coupé	219 (219.357)	3,5 215	272.985	04/06 - 12/10	0999/AIO 1313/AAD	A 219.490.38.21 / A 219.490.31.21 not suitable for AMG optic

# OE-Repair Solution Mercedes-Benz

HJS-No. 82 13 4335

Exhaust pipe Ø 52 mm  
Connecting bracket  
left and right

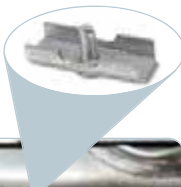

Reuse series bracket  
OE No. A 220.402.18.41.



Model	Type	Disp. (l)/kW	Engine code	Year of constr. Chassis No.	HSN/TSN	OE Reference Silencer Remarks
E 240 Notchback	211 (211.061)	2,6 130	112.913	03/02 - 12/08	0710/538	A 211.490.23.21/A 211.490.24.21 not suitable for AMG optic
E 320 Notchback	211 (211.065)	3,2 165	112.949	03/02 - 12/08	0710/540/572 0999/278	A 211.490.23.21/A 211.490.24.21 not suitable for AMG optic
E 240 4-MATIC Notchback	211 (211.080)	2,6 130	112.917	03/03 - 12/08	0710/931	A 211.490.23.21/A 211.490.24.21 not suitable for AMG optic
E 320 4-MATIC Notchback	211 (211.082)	3,2 165	112.954	03/03 - 12/08	0710/932	A 211.490.23.21/A 211.490.24.21 not suitable for AMG optic
E 240 T Wagon	211 K (211.261)	2,6 130	112.913	03/03 - 07/09	0710/963	A 211.490.23.21/A 211.490.24.21 not suitable for AMG optic
E 320 T Wagon	211 K (211.265)	3,2 165	112.949	03/03 - 07/09	0710/962	A 211.490.23.21/A 211.490.24.21 not suitable for AMG optic
E 240 T 4-MATIC Wagon	211 K (211.280)	2,6 130	112.917	07/03 - 07/09	0710/942	A 211.490.23.21/A 211.490.24.21 not suitable for AMG optic
E 320 T 4-MATIC Wagon	211 K (211.282)	3,2 165	112.954	07/03 - 07/09	0710/943	A 211.490.23.21/A 211.490.24.21 not suitable for AMG optic
CLS 280 Coupé	219 (219.354)	3,0 170	272.943	07/08 - 12/10	1313/ACO	A 219.490.38.21 / A 219.490.39.21 A 219.490.31.21 / A 219.490.30.21 not suitable for AMG optic
CLS 300 Coupé	219 (219.354)	3,0 170	272.943	04/09 - 12/10	1313/ACO	A 219.490.38.21 / A 219.490.39.21 A 219.490.31.21 / A 219.490.30.21 not suitable for AMG optic
CLS 350 Coupé	219 (219.356)	3,5 200	272.964	10/04 - 12/10	0999/312/AHB 1313/AAC	A 219.490.38.21 / A 219.490.39.21 A 219.490.31.21 / A 219.490.30.21 not suitable for AMG optic
CLS 350 CGI Coupé	219 (219.357)	3,5 215	272.985	04/09 - 12/10	0999/AIO 1313/AAD	A 219.490.38.21 / A 219.490.39.21 A 219.490.31.21 / A 219.490.30.21 not suitable for AMG optic
CLS 350 Coupé	219 (219.357)	3,5 215	272.985	04/06 - 12/10	0999/AIO 1313/AAD	A 219.490.38.21 / A 219.490.39.21 A 219.490.31.21 / A 219.490.30.21 not suitable for AMG optic

## HJS-No. 82 13 4340

Exhaust pipe Ø 60 mm  
Rear silenc., double pipe  
right bracket



**NEW**

Model	Type	Disp. (l)kW	Engine code	Year of constr. Chassis No.	HSN/TSN	OE Reference Silencer Remarks
E 500 Notchback*	211 (211.072)	5,5 285	273.960	VIN - 12/08 VIN B125934 -	0999/AGC/AGY/ BAE 1313/ADF/AHY/ BFF	A 211.490.20.59 not suitable for US-version not suit. for Sport Pack./AMG
E 500 Notchback*	211 (211.072)	5,5 285	273.960	VIN - 12/08 VIN B161429 -	0999/AGC/AGY/ BAE 1313/ADF/AHY/ BFF	A 211.490.54.59 not suitable for US-version for Sport Package
E 500 4-MATIC Notchback*	211 (211.090)	5,5 285	273.962	VIN - 12/08 VIN B125934 -	0999/ARF/ARG 1313/ADG	A 211.490.20.59 not suitable for US-version not suit. for Sport Pack./AMG
E 500 4-MATIC Notchback*	211 (211.090)	5,5 285	273.962	VIN - 12/08 VIN B161429 -	0999/ARF/ARG 1313/ADG	A 211.490.54.59 not suitable for US-version for Sport Package

\* left mounting bracket HJS-No. 82 13 4320 see page 91

# OE-Repair Solution Mercedes-Benz

HJS-No. 82 13 4345

Exhaust pipe Ø 55 mm  
Rear silenc., double pipe  
right bracket



NEW

Model	Type	Disp. (l)/kW	Engine code	Year of constr. Chassis No.	HSN/TSN	OE Reference Silencer Remarks
E 200 Compressor Notchback	211 (211.042)	1,8 120	271.941	11/02 - 12/08	0710/597	A 211.490.36.59 / A 211.490.33.35 with Sport Package
E 200 Compressor Notchback	211 (211.041)	1,8 135	271.956	04/06 - 12/08	0999/AFX 1313/ACY	A 211.490.36.59 / A 211.490.33.35 with Sport Package
E 230 Notchback	211 (211.052)	2,5 150	272.922	09/07 - VIN - VIN X239998 - VIN B246974 - VIN L017046	0999/AZQ 1313/ACZ	A 211.490.40.59 / A 211.490.26.21 without Sport Package
E 280 Notchback	211 (211.054)	3,0 170	272.943	03/05 - VIN - VIN X239998 - VIN B246974 - VIN L017046	0999/380/ AFY 1313/ADA	A 211.490.40.59 / A 211.490.26.21 without Sport Package
E 350 Notchback	211 (211.056)	3,5 200	272.964	03/05 - VIN - VIN X239998 - VIN B246974 - VIN L017046	0999/321/322/ 400/ACZ/ AGA/AGX 1313/ADC/AHX/ BFE	A 211.490.40.59 / A 211.490.26.21 without Sport Package
E 350 CGI Notchback	211 (211.057)	3,5 215	272.985	09/07 - VIN - VIN X239998 - VIN B246974 - VIN L017046	0999/BIU 1313/ADE	A 211.490.40.59 / A 211.490.26.21 without Sport Package
E 500 Notchback	211 (211.070)	5,0 225	113.967	03/02 - 12/08	0710/541/573 0999/279/ADA	A 211.490.26.21 ohne Sport- / AMG-Paket
E 280 4-MATIC Notchback	211 (211.092)	3,0 170	272.943	01/06 - VIN - VIN X239998 - VIN B246974 - VIN L017046	0999/381/AFZ 1313/ADB	A 211.490.40.59 / A 211.490.26.21 without Sport Package
E 350 4-MATIC Notchback	211 (211.087)	3,5 200	272.972	03/05 - VIN - VIN X239998 - VIN B246974 - VIN L017046	0999/330/AGB 1313/ADD	A 211.490.40.59 / A 211.490.26.21 without Sport Package
E 500 4-MATIC Notchback	211 (211.083)	5,0 225	113.969	10/03 - 12/08	0710/933	A 211.490.26.21 without sport / AMG packa-
geE 280 CDI Notchback	211 (211.020)	3,0 140	642.920	03/05 - 12/08	0999/379/ACX/ AFU 1313/ACV/BFC	A 211.490.92.21 without DPF / without Sport P.
E 280 CDI Notchback	211 (211.020)	3,0 140	642.920	03/05 - 12/08	0999/379/ACX/ AFU 1313/ACV/BFC	A 211.490.81.35 / A 211.490.00.59 with DPF / without Sport P.
E 280 CDI Notchback	211 (211.020)	3,0 140	642.920	03/05 - VIN - VIN B208729	0999/379/ACX/ AFU 1313/ACV/BFC	A 211.490.83.35 with DPF / with Sport Package
E 320 CDI Notchback	211 (211.022)	3,0 165	642.920	03/05 - 12/08	0999/378/445/ ACY/AFR 1313/ACS/AHW/BFD	A 211.490.92.21 without DPF / without Sport P.



## HJS-No. 82 13 4345

**Exhaust pipe Ø 55 mm  
Rear silenc., double pipe  
right bracket**



Model	Type	Disp. (l)kW	Engine code	Year of constr. Chassis No.	HSN/TSN	OE Reference Silencer Remarks
E 320 CDI Notchback	211 (211.022)	3,0 165	642.920	03/05 - 12/08	0999/378/445/ ACY/AFR 1313/ACS/AHW/ BFD	A 211.490.81.35 / A 211.490.00.59 with DPF / without Sport P.
E 320 CDI Notchback	211 (211.022)	3,0 165	642.920	03/05 - VIN - VIN B208729	0999/378/445/ ACY/AFR 1313/ ACS/AHW/ BFD	A 211.490.83.35 with DPF / with Sport Package
E 200 T Compressor Break	211 K (211.242)	1,8 120	271.941	03/03 - 07/09	0710/964	A 211.490.36.59 / A 211.490.33.35 with Sport Package
E 200 T Compressor Break	211 K (211.241)	1,8 135	271.956	04/06 - 07/09	0999/AGL/AGV 1313/ACA/ACN	A 211.490.36.59 / A 211.490.33.35 with Sport Package
E 230 T Wagon	211 K (211.252)	2,5 150	272.922	05/07 - VIN - VIN B246974	0999/BGR 1313/ACB	A 211.490.40.59 / A 211.490.26.21 without Sport Package
E 280 T Wagon	211 K (211.254)	3,0 170	272.943	03/05 - VIN - VIN X239998 - VIN B246974	0999/397/AGM 1313/ACC	A 211.490.40.59 / A 211.490.26.21 without Sport Package
E 350 T Wagon	211 K (211.256)	3,5 200	272.964	03/05 - VIN - VIN X239998 - VIN B246974	0999/323/AGO 1313/ACE	A 211.490.40.59 / A 211.490.26.21 without Sport Package
E 350 T CGI Wagon	211 K (211.257)	3,5 215	272.985	05/06 - VIN - VIN X239998 - VIN B246974	0999/BJT 1313/ACG	A 211.490.40.59 / A 211.490.26.21 without Sport Package
E 500 T Wagon	211 K (211.270)	5,0 225	113.967	10/03 - 07/09	0710/961	A 211.490.26.21 without sport / AMG package
E 280 T 4-MATIC Wagon	211 K (211.292)	3,0 170	272.943	03/05 - VIN - VIN X239998 - VIN B246974	0999/396/AGN 1313/ACD	A 211.490.40.59 / A 211.490.26.21 without Sport Package
E 350 T 4-MATIC Wagon	211 K (211.287)	3,5 200	272.972	03/05 - VIN - VIN X239998 - VIN B246974	0999/331/AGP 1313/ACF	A 211.490.40.59 / A 211.490.26.21 without Sport Package
E 500 T 4-MATIC Wagon	211 K (211.283)	5,0 225	113.969	10/03 - 07/09	0710/945	A 211.490.26.21 without sport / AMG package
E 280 T CDI Wagon	211 K (211.220)	3,0 140	642.920	03/05 - FG.No. - FG.No. B246974	0999/399/AEY/ AGI/AGU 1313/ABX/ACM/ BFM	A 211.490.92.21 without DPF / without Sport P.
E 280 T CDI Wagon	211 K (211.220)	3,0 140	642.920	03/05 - 07/09	0999/399/AEY/ AGI/AGU 1313/ABX/ACM/ BFM	A 211.490.81.35 / A 211.490.00.59 with DPF / without Sport P.
E 280 T CDI Wagon	211 K (211.220)	3,0 140	642.920	03/05 - VIN - VIN B246974	0999/399/AEY/ AGI/AGU 1313/ABX/ACM/ BFM	A 211.490.85.35 / A 211.490.50.35 with DPF / with Sport Package
E 320 T CDI Wagon	211 K (211.222)	3,0 165	642.920	03/05 - FG.No. - FG.No. B246974	0999/398/AGG/ AGT/AGW 1313/ABV/ACL	A 211.490.92.21 without DPF / without Sport P.
E 320 T CDI Wagon	211 K (211.222)	3,0 165	642.920	03/05 - 07/09	0999/398/AGG/ AGT/AGW 1313/ABV/ACL	A 211.490.81.35 / A 211.490.00.59 with DPF / without Sport P.
E 320 T CDI Wagon	211 K (211.222)	3,0 165	642.920	03/05 - VIN - VIN B246974	0999/398/AGG/ AGT/AGW 1313/ABV/ACL	A 211.490.85.35/A 211.490.50.35 with DPF / with Sport Package

# OE-Repair Solution Mercedes-Benz

HJS-No. 82 13 4350

Exhaust pipe Ø 55 mm  
Rear silenc., double pipe  
left bracket



NEW

Model	Type	Disp. (l)/kW	Engine code	Year of constr. Chassis No.	HSN/TSN	OE Reference Silencer Remarks
E 200 Compressor Notchback	211 (211.042)	1,8 120	271.941	11/02 - 12/08	0710/597	A 211.490.37.59 / A 211.490.32.35 with Sport Package
E 200 Compressor Notchback	211 (211.041)	1,8 135	271.956	04/06 - 12/08	0999/AFX 1313/ACY	A 211.490.37.59 / A 211.490.32.35 with Sport Package
E 230 Notchback	211 (211.052)	2,5 150	272.922	09/07 - VIN - VIN X239998 - VIN B246974 - VIN L017046	0999/AZQ 1313/ACZ	A 211.490.41.59 / A 211.490.25.21 without Sport Package
E 280 Notchback	211 (211.054)	3,0 170	272.943	03/05 - VIN - VIN X239998 - VIN B246974 - VIN L017046	0999/380/ AFY 1313/ADA	A 211.490.41.59 / A 211.490.25.21 without Sport Package
E 350 Notchback	211 (211.056)	3,5 200	272.964	03/05 - VIN - VIN X239998 - VIN B246974 - VIN L017046	0999/321/322/ 400/ACZ/ AGA/AGX 1313/ADC/AHX/ BFE	A 211.490.41.59 / A 211.490.25.21 without Sport Package
E 350 CGI Notchback	211 (211.057)	3,5 215	272.985	09/07 - VIN - VIN X239998 - VIN B246974 - VIN L017046	0999/BIU 1313/ADE	A 211.490.41.59 / A 211.490.25.21 without Sport Package
E 500 Notchback	211 (211.070)	5,0 225	113.967	03/02 - 12/08	0710/541/573 0999/279/ADA	A 211.490.25.21 without sport / AMG package
E 280 4-MATIC Notchback	211 (211.092)	3,0 170	272.943	01/06 - VIN - VIN X239998 - VIN B246974 - VIN L017046	0999/381/AFZ 1313/ADB	A 211.490.41.59 / A 211.490.25.21 without Sport Package
E 350 4-MATIC Notchback	211 (211.087)	3,5 200	272.972	03/05 - VIN - VIN X239998 - VIN B246974 - VIN L017046	0999/330/AGB 1313/ADD	A 211.490.41.59 / A 211.490.25.21 without Sport Package
E 500 4-MATIC Notchback	211 (211.083)	5,0 225	113.969	10/03 - 12/08	0710/933	A 211.490.25.21 without sport / AMG package
E 280 CDI Notchback	211 (211.020)	3,0 140	642.920	03/05 - VIN - VIN B246974 - VIN L017046	0999/379/ACX/ AFU 1313/ACV/BFC	A 211.490.91.21 without DPF / without Sport P.
E 280 CDI Notchback	211 (211.020)	3,0 140	642.920	03/05 - 12/08	0999/379/ACX/ AFU 1313/ACV/BFC	A 211.490.80.35 / A 211.490.99.35 with DPF / without Sport P.
E 280 CDI Notchback	211 (211.020)	3,0 140	642.920	03/05 - 12/08	0999/379/ACX/ AFU 1313/ACV/BFC	A 211.490.82.35 with DPF / with Sport Package
E 320 CDI Notchback	211 (211.022)	3,0 165	642.920	03/05 - VIN - VIN B246974 - VIN L017046	0999/378/445/ ACY/AFR 1313/ACS/AHW/BFD	A 211.490.91.21 without DPF / without Sport P.

## HJS-No. 82 13 4350

**Exhaust pipe Ø 55 mm  
Rear silenc., double pipe  
left bracket**



Model	Type	Disp. (l)kW	Engine code	Year of constr. Chassis No.	HSN/TSN	OE Reference Silencer Remarks
E 320 CDI Notchback	211 (211.022)	3,0 165	642.920	03/05 - 12/08	0999/378/445/ ACY/AFR 1313/ACS/AHW/ BFD	A 211.490.80.35 / A 211.490.99.35 with DPF / without Sport P.
E 320 CDI Notchback	211 (211.022)	3,0 165	642.920	03/05 - 12/08	0999/378/445/ ACY/AFR 1313/ACS/AHW/ BFD	A 211.490.82.35 with DPF / with Sport Package
E 200 T Compressor Wagon	211 K (211.242)	1,8 120	271.941	03/03 - 07/09	0710/964	A 211.490.37.59 / A 211.490.32.35 with Sport Package
E 200 T Compressor Wagon	211 K (211.241)	1,8 135	271.956	04/06 - 07/09	0999/AGL/AGV 1313/ ACA/ACN	A 211.490.37.59 / A 211.490.32.35 with Sport Package
E 230 T Wagon	211 K (211.252)	2,5 150	272.922	05/07 - VIN - VIN B246974	0999/BGR 1313/ACB	A 211.490.41.59 / A 211.490.25.21 without Sport Package
E 280 T Wagon	211 K (211.254)	3,0 170	272.943	03/05 - VIN - VIN X239998 - VIN B246974	0999/397/AGM 1313/ACC	A 211.490.41.59 / A 211.490.25.21 without Sport Package
E 350 T Wagon	211 K (211.256)	3,5 200	272.964	03/05 - VIN - VIN X239998 - VIN B246974	0999/323/AGO 1313/ACE	A 211.490.41.59 / A 211.490.25.21 without Sport Package
E 350 T CGI Wagon	211 K (211.257)	3,5 215	272.985	05/06 - VIN - VIN X239998 - VIN B246974	0999/BJT 1313/ACG	A 211.490.41.59 / A 211.490.25.21 without Sport Package
E 500 T Wagon	211 K (211.270)	5,0 225	113.967	10/03 - 07/09	0710/961	A 211.490.25.21 without Sport / AMG Package
E 280 T 4-MATIC Wagon	211 K (211.292)	3,0 170	272.943	03/05 - VIN - VIN X239998 - VIN B246974	0999/396/AGN 1313/ACD	A 211.490.41.59 / A 211.490.25.21 without Sport Package
E 350 T 4-MATIC Wagon	211 K (211.287)	3,5 200	272.972	03/05 - VIN - VIN X239998 - VIN B246974	0999/331/AGP 1313/ACF	A 211.490.41.59 / A 211.490.25.21 without Sport Package
E 500 T 4-MATIC Wagon	211 K (211.283)	5,0 225	113.969	10/03 - 07/09	0710/945	A 211.490.25.21 without Sport / AMG Package
E 280 T CDI Wagon	211 K (211.220)	3,0 140	642.920	03/05 - FG.No. - FG.No. B246974	0999/399/AEY/ AGI/AGU 1313/ABX/ACM/ BFM	A 211.490.91.21 without DPF / without Sport P.
E 280 T CDI Wagon	211 K (211.220)	3,0 140	642.920	03/05 - 07/09	0999/399/AEY/ AGI/AGU 1313/ABX/ACM/ BFM	A 211.490.80.35 / A 211.490.99.35 with DPF / without Sport P.
E 280 T CDI Wagon	211 K (211.220)	3,0 140	642.920	03/05 - VIN - VIN B246974	0999/399/AEY/ AGI/AGU 1313/ABX/ACM/ BFM	A 211.490.84.35 with DPF / with Sport Package
E 320 T CDI Wagon	211 K (211.222)	3,0 165	642.920	03/05 - FG.No. - FG.No. B246974	0999/398/AGG/ AGT/AGW 1313/ABV/ACL	A 211.490.91.21 without DPF / without Sport P.
E 320 T CDI Wagon	211 K (211.222)	3,0 165	642.920	03/05 - 07/09	0999/398/AGG/ AGT/AGW 1313/ABV/ACL	A 211.490.80.35 / A 211.490.99.35 with DPF / without Sport P.
E 320 T CDI Wagon	211 K (211.222)	3,0 165	642.920	03/05 - VIN - VIN B246974	0999/398/AGG/ AGT/AGW 1313/ABV/ACL	A 211.490.84.35 with DPF / with Sport Package

# OE-Repair Solution Mercedes-Benz

HJS-No. 82 13 4355

Exhaust pipe Ø 55 mm  
connecting bracket  
silencer



Reuse series bracket  
OE No. A 220.402.18.41.



NEW

Model	Type	Disp. (l)/kW	Engine code	Year of constr. Chassis No.	HSN/TSN	OE Reference Silencer Remarks
E 200 Compressor Notchback	211 (211.042)	1,8 120	271.941	11/02 - 12/08	0710/597	A 211.490.37.59 / A 211.490.32.35 A 211.490.36.59 / A 211.490.33.35 with Sport Package
E 200 Compressor Notchback	211 (211.041)	1,8 135	271.956	04/06 - 12/08	0999/AFX 1313/ACY	A 211.490.37.59 / A 211.490.32.35 A 211.490.36.59 / A 211.490.33.35 with Sport Package
E 230 Notchback	211 (211.052)	2,5 150	272.922	09/07 - VIN - VIN X239998 - VIN B246974 - VIN L017046	0999/AZQ 1313/ACZ	A 211.490.41.59 / A 211.490.25.21 A 211.490.40.59 / A 211.490.26.21 without Sport Package
E 280 Notchback	211 (211.054)	3,0 170	272.943	03/05 - VIN - VIN X239998 - VIN B246974 - VIN L017046	0999/380/ AFY 1313/ADA	A 211.490.41.59 / A 211.490.25.21 A 211.490.40.59 / A 211.490.26.21 without Sport Package
E 350 Notchback	211 (211.056)	3,5 200	272.964	03/05 - VIN - VIN X239998 - VIN B246974 - VIN L017046	0999/321/322/ 400/ACZ/ AGA/AGX 1313/ADC/AHX/ BFE	A 211.490.41.59 / A 211.490.25.21 A 211.490.40.59 / A 211.490.26.21 without Sport Package
E 350 CGI Notchback	211 (211.057)	3,5 215	272.985	09/07 - VIN - VIN X239998 - VIN B246974 - VIN L017046	0999/BIU 1313/ADE	A 211.490.41.59 / A 211.490.25.21 A 211.490.40.59 / A 211.490.26.21 without Sport Package
E 500 Notchback	211 (211.070)	5,0 225	113.967	03/02 - 12/08	0710/541/573 0999/279/ADA	A 211.490.25.21 ohne Sport- / AMG-Paket
E 280 4-MATIC Notchback	211 (211.092)	3,0 170	272.943	01/06 - VIN - VIN X239998 - VIN B246974 - VIN L017046	0999/381/AFZ 1313/ADB	A 211.490.41.59 / A 211.490.25.21 A 211.490.40.59 / A 211.490.26.21 without Sport Package
E 350 4-MATIC Notchback	211 (211.087)	3,5 200	272.972	03/05 - VIN - VIN X239998 - VIN B246974 - VIN L017046	0999/330/AGB 1313/ADD	A 211.490.41.59 / A 211.490.25.21 A 211.490.40.59 / A 211.490.26.21 without Sport Package
E 500 4-MATIC Notchback	211 (211.083)	5,0 225	113.969	10/03 - 12/08	0710/933	A 211.490.25.21 without Sport / AMG Package
E 200 T Compressor Wagon	211 K (211.242)	1,8 120	271.941	03/03 - 07/09	0710/964	A 211.490.37.59 / A 211.490.32.35 A 211.490.36.59 / A 211.490.33.35 with Sport Package
E 200 T Compressor Wagon	211 K (211.241)	1,8 135	271.956	04/06 - 07/09	0999/AGL/AGV 1313/ACA/ACN	A 211.490.37.59 / A 211.490.32.35 A 211.490.36.59 / A 211.490.33.35 with Sport Package
E 230 T Wagon	211 K (211.252)	2,5 150	272.922	05/07 - VIN - VIN B246974	0999/BGR 1313/ACB	A 211.490.41.59 / A 211.490.25.21 A 211.490.40.59 / A 211.490.26.21 without Sport Package

## HJS-No. 82 13 4355

Exhaust pipe Ø 55 mm  
connecting bracket  
silencer



Model	Type	Disp. (l)kW	Engine code	Year of constr. Chassis No.	HSN/TSN	OE Reference Silencer Remarks
E 280 T Wagon	211 K (211.254)	3,0 170	272.943	03/05 - VIN	0999/397/AGM	A 211.490.41.59 / A 211.490.25.21
				- VIN X239998	1313/ACC	A 211.490.40.59 / A 211.490.26.21
				- VIN B246974		without Sport Package
E 350 T Wagon	211 K (211.256)	3,5 200	272.964	03/05 - VIN	0999/323/AGO	A 211.490.41.59 / A 211.490.25.21
				- VIN X239998	1313/ACE	A 211.490.40.59 / A 211.490.26.21
				- VIN B246974		without Sport Package
E 350 T CGI Wagon	211 K (211.257)	3,5 215	272.985	05/06 - VIN	0999/BJT	A 211.490.41.59 / A 211.490.25.21
				- VIN X239998	1313/ACG	A 211.490.40.59 / A 211.490.26.21
				- VIN B246974		without Sport Package
E 500 T Wagon	211 K (211.270)	5,0 225	113.967	10/03 - 07/09	0710/961	A 211.490.25.21 without Sport / AMG Package
E 280 T 4-MATIC Wagon	211 K (211.292)	3,0 170	272.943	03/05 - VIN	0999/396/AGN	A 211.490.41.59 / A 211.490.25.21
				- VIN X239998	1313/ACD	A 211.490.40.59 / A 211.490.26.21
				- VIN B246974		without Sport Package
E 350 T 4-MATIC Wagon	211 K (211.287)	3,5 200	272.972	03/05 - VIN	0999/331/AGP	A 211.490.41.59 / A 211.490.25.21
				- VIN X239998	1313/ACF	A 211.490.40.59 / A 211.490.26.21
				- VIN B246974		without Sport Package
E 500 T 4-MATIC Wagon	211 K (211.283)	5,0 225	113.969	10/03 - 07/09	0710/945	A 211.490.25.21 without Sport / AMG Package

## HJS-No. 82 13 4360

Exhaust pipe Ø 60 mm  
connecting bracket  
silencer

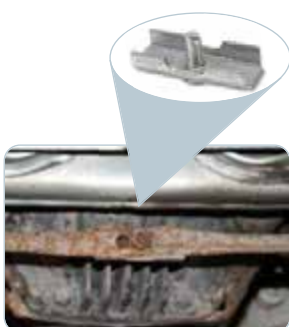

Reuse series bracket  
OE No. A 220.402.18.41.

NEW



Model	Type	Disp. (l)kW	Engine code	Year of constr. Chassis No.	HSN/TSN	OE Reference Silencer Remarks	
E 500 Notchback	211 (211.072)	5,5 285	273.960	VIN - 12/08	0999/AGC/AGY/	A 211.490.19.59 / A 211.490.20.59	
				VIN B125934 -	BAE	not suitable for US-version	
E 500 Notchback	211 (211.072)	5,5 285	273.960	VIN - 12/08	1313/ADF/AHY/	not suit. for Sport Pack./AMG	
					BFF		
					0999/AGC/AGY/	A 211.490.24.35 / A 211.490.54.59	
E 500 4-MATIC Notchback	211 (211.090)	5,5 285	273.962	VIN - 12/08	BAE	not suitable for US-version	
					1313/ADG	not suit. for Sport Pack./AMG	
					0999/ARF/ARG	A 211.490.19.59 / A 211.490.20.59	
E 500 4-MATIC Notchback	211 (211.090)	5,5 285	273.962	VIN - 12/08	1313/ADG	not suitable for US-version	
					0999/ARF/ARG	A 211.490.24.35 / A 211.490.54.59	
E 500 4-MATIC Notchback	211 (211.090)	5,5 285	273.962	VIN B161429 -	1313/ADG	not suitable for US-version	
					0999/ARF/ARG	A 211.490.24.35 / A 211.490.54.59	
E 500 4-MATIC Notchback	211 (211.090)	5,5 285	273.962	VIN B161429 -	1313/ADG	not suitable for US-version	
					0999/ARF/ARG	A 211.490.24.35 / A 211.490.54.59	
E 500 4-MATIC Notchback	211 (211.090)	5,5 285	273.962	VIN B161429 -	1313/ADG	not suitable for US-version	
					0999/ARF/ARG	A 211.490.24.35 / A 211.490.54.59	
E 500 4-MATIC Notchback	211 (211.090)	5,5 285	273.962	VIN B161429 -	1313/ADG	not suitable for US-version	
					0999/ARF/ARG	A 211.490.24.35 / A 211.490.54.59	

# OE-Repair Solution Mercedes-Benz

HJS-No. 82 13 4365

Exhaust pipe Ø 55 mm  
Rear silenc., double pipe  
left bracket



**NEW**

Model	Type	Disp. (l)/kW	Engine code	Year of constr. Chassis No.	HSN/TSN	OE Reference Silencer Remarks
E 270 CDI Notchback	211 (211.016)	2,7 120	647.961	03/02 - 12/08	0710/537	A 211.490.91.21 / A 211.490.86.21 A 211.490.18.21 / A 211.490.46.21
E 270 CDI Notchback	211 (211.016)	2,7 130	647.961	03/02 - 12/08	0710/536 0999/277	A 211.490.91.21 / A 211.490.86.21 A 211.490.18.21 / A 211.490.46.21
E 280 CDI Notchback	211 (211.023)	3,2 130	648.961	05/04 - 12/08	0999/292	A 211.490.91.21 / A 211.490.86.21 A 211.490.18.21 / A 211.490.46.21 A 211.490.62.21 with DPF Euro 4
E 320 CDI Notchback	211 (211.026)	3,2 150	648.961	11/02 - 12/08	0710/596	A 211.490.91.21 / A 211.490.86.21 A 211.490.18.21 / A 211.490.46.21 A 211.490.62.21 with DPF Euro 4
E 400 CDI Notchback	211 (211.028)	4,0 191	628.961	02/03 - 12/08	0710/897	A 211.490.88.21 / A 211.490.19.21
E 270 T CDI Wagon	211 K (211.216)	2,7 120	647.961	03/03 - 07/09	0710/892	A 211.490.91.21 / A 211.490.86.21 A 211.490.18.21 / A 211.490.46.21
E 270 T CDI Wagon	211 K (211.216)	2,7 130	647.961	03/03 - 07/09	0710/959	A 211.490.91.21 / A 211.490.86.21 A 211.490.18.21 / A 211.490.46.21
E 280 T CDI Wagon	211 K (211.223)	3,2 130	648.961	05/04 - 07/09	0999/291	A 211.490.91.21 / A 211.490.86.21 A 211.490.18.21 / A 211.490.46.21 A 211.490.62.21 with DPF Euro 4
E 320 T CDI Wagon	211 K (211.226)	3,2 150	648.961	03/03 - 07/09	0710/958	A 211.490.91.21 / A 211.490.86.21 A 211.490.18.21 / A 211.490.46.21 A 211.490.62.21 with DPF Euro 4

HJS-No. 82 13 4370

Exhaust pipe Ø 55 mm  
Rear silenc., double pipe  
left bracket



**NEW**

Model	Type	Disp. (l)/kW	Engine code	Year of constr. Chassis No.	HSN/TSN	OE Reference Silencer Remarks
E 270 CDI Notchback	211 (211.016)	2,7 120	647.961	03/02 - 12/08	0710/537	A 211.490.92.21 / A 211.490.47.21
E 270 CDI Notchback	211 (211.016)	2,7 130	647.961	03/02 - 12/08	0710/536 0999/277	A 211.490.92.21 / A 211.490.47.21
E 280 CDI Notchback	211 (211.023)	3,2 130	648.961	05/04 - 12/08	0999/292	A 211.490.92.21 / A 211.490.47.21
E 320 CDI Notchback	211 (211.026)	3,2 150	648.961	11/02 - 12/08	0710/596	A 211.490.92.21 / A 211.490.47.21
E 400 CDI Notchback	211 (211.028)	4,0 191	628.961	02/03 - 12/08	0710/897	A 211.490.38.21
E 270 T CDI Wagon	211 K (211.216)	2,7 120	647.961	03/03 - 07/09	0710/892	A 211.490.92.21 / A 211.490.47.21
E 270 T CDI Wagon	211 K (211.216)	2,7 130	647.961	03/03 - 07/09	0710/959	A 211.490.92.21 / A 211.490.47.21
E 280 T CDI Wagon	211 K (211.223)	3,2 130	648.961	05/04 - 07/09	0999/291	A 211.490.92.21 / A 211.490.47.21
E 320 T CDI Wagon	211 K (211.226)	3,2 150	648.961	03/03 - 07/09	0710/958	A 211.490.92.21 / A 211.490.47.21

# OE-Repair Solution Opel



HJS-No. 82 14 4320



HJS-No. 82 14 4321



HJS-No. 82 14 4322



## HJS-No. 82 14 4320

Suitable for OE-No.:  
58.52.271  
Rear silencer



Manufacturer Model	Type	Engine code	Disp. (l) kW	HSN/TSN	Year of constr.
Opel Vectra C Caravan 2.2 direct	Z-C/SW; VECTRA/SW	Z 22 YH	2,2 114	0035/016/063/ACM	10/03 --
Opel Vectra C Caravan 3.2 V6	Z-C/SW; VECTRA/SW	Z 32 SE	3,2 155	0035/017/064	07/03 - 06/05
Opel Signum 2.2 direct	Z-C/S; VECTRA; VECTRA(SIGNUM)	Z 22 YH	2,2 114	0035/053/487/524/ ABC	02/03 - 05/08
Opel Signum 3.2 V6	Z-C/S; VECTRA; VECTRA(SIGNUM)	Z 32 SE	3,2 155	0035/054/488/525	05/03 - 02/05



## HJS-No. 82 14 4321

Suitable for OE-No.:  
58.52.596  
Middle silencer



Manufacturer Model	Type	Engine code	Disp. (l) kW	HSN/TSN	Year of constr.
<b>Opel</b>					
Corsa D 1.0	S-D	Z 10 XEP	1,0 44	0035/AFO	07/06 --
Corsa D 1.0	S-D	A 10 XEP	1,0 48	0035/ALH	01/10 --

## HJS-No. 82 14 4322

Suitable for OE-No.:  
58.52.679  
Rear silencer



Manufacturer Model	Type	Engine code	Disp. (l) kW	HSN/TSN	Year of constr.
<b>Opel</b>					
Corsa D 1.0	S-D	Z 10 XEP	1,0 44	0035/AFO	07/06 --
Corsa D 1.0	S-D	A 10 XEP	1,0 48	0035/ALH	01/10 --

## OE-Repair Solution VAG

Is the mounting bracket of the muffler or the intermediate pipes broken?  
HJS now offers a **quick and easy** replacement solution!



You can replace the broken series bracket with the HJS replacement solution.

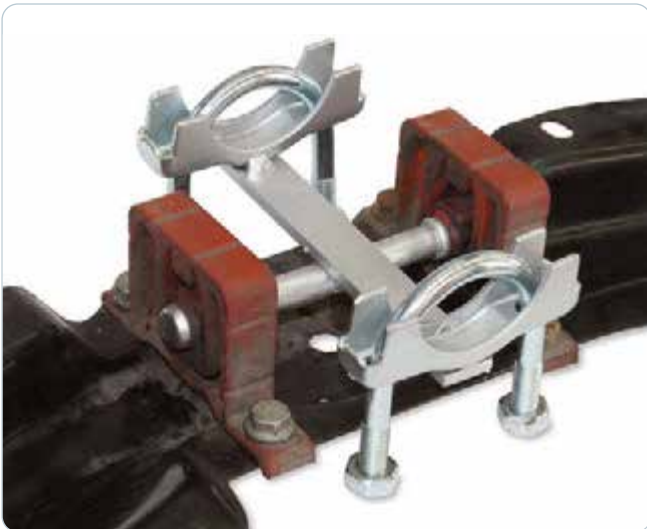

- ✓ Cost-effective repair solution for high quality exhaust systems
- ✓ Complete repair kit including rubber-metal parts
- ✓ Quick and easy installation

HJS-No. 82 11 4317



Manufacturer Model	Type	Engine code	HSN/TSN	Disp. (l)	kW	Year of constr.	OE Reference	Remarks
<b>Audi</b>								
A3   1.6	8 L	AEH	0588/640	1,6	74	09/96 - 08/00	1J0.253.209 M	Front silencer
A3   1.6	8 L	AKL	0588/640	1,6	74	08/97 - 08/00	1J0.253.209 M	Front silencer
A3   1.6	8 L	APF	0588/640	1,6	74	06/99 - 08/00	1J0.253.209 M	Front silencer
A3   1.6	8 L	AVU	0588/743	1,6	75	05/00 - 04/02	1J0.253.209 M	Front silencer
A3   1.6	8 L	BFQ	0588/743	1,6	75	05/02 - 06/03	1J0.253.209 M	Front silencer
A3   1.8	8 L	AGN	0588/637	1,8	92	09/96 - 08/00	1J0.253.209 N	Front silencer
A3   1.8	8 L	APG	0588/637	1,8	92	11/99 - 06/03	1J0.253.209 N	Front silencer
A3   1.8 T	8 L	AGU	0588/641	1,8	110	12/96 - 08/00	1J0.253.209 P	Front silencer
A3   1.8 T	8 L	AQA	0588/641	1,8	110	08/98 - 08/00	1J0.253.209 P	Front silencer
A3   1.8 T	8 L	ARZ	0588/641	1,8	110	07/99 - 04/00	1J0.253.209 P	Front silencer
A3   1.8 T	8 L	AUM	0588/641	1,8	110	05/00 - 06/03	1J0.253.209 P	Front silencer
A3   1.8 T	8 L	AJQ	0588/702	1,8	132	11/98 - 08/00	1J0.253.209 Q	Front silencer
A3   1.8 T	8 L	APP	0588/702	1,8	132	07/99 - 05/00	1J0.253.209 Q	Front silencer
A3   1.8 T	8 L	AUQ	0588/702	1,8	132	05/00 - 06/03	1J0.253.209 Q	Front silencer
A3   1.9 TDI	8 L	AGR	0588/638	1,9	66	09/96 - 08/00	1J0.253.201 A	Intermed. pipe
A3   1.9 TDI	8 L	ALH	0588/638	1,9	66	08/97 - 06/01	1J0.253.201 A	Intermed. pipe
A3   1.9 TDI	8 L	ATD	0588/742	1,9	74	01/01 - 06/03	1J0.253.201 A	Intermed. pipe
A3   1.9 TDI	8 L	AXR	0588/742	1,9	74	11/01 - 06/03	1J0.253.201 A	Intermed. pipe
A3   1.9 TDI	8 L	AHF	0588/639	1,9	81	01/97 - 08/00	1J0.253.201 A	Intermed. pipe
A3   1.9 TDI	8 L	ASV	0588/639	1,9	81	09/99 - 06/01	1J0.253.201 A	Intermed. pipe
A3   1.9 TDI	8 L	ASZ	0588/740	1,9	96	09/00 - 06/03	1J0.253.201 A	Intermed. pipe
TT   1.8 T	8 N	AUM	8307/306/309/AAB/AAJ	1,8	110	08/00 - 06/06	8N0.253.209 D	Front silencer
TT   1.8 T	8 N	BVP	8307/313/316/AAF/AAN	1,8	120	09/05 - 06/06	8N0.253.209 D	Front silencer
TT   1.8 T	8 N	AJQ	8307/300/303	1,8	132	10/98 - 08/00	8N0.253.209 D	Front silencer
TT   1.8 T	8 N	APP	8307/300/303	1,8	132	11/99 - 07/00	8N0.253.209 D	Front silencer
TT   1.8 T	8 N	AUQ	8307/300/303/AAC/AAK	1,8	132	08/00 - 06/06	8N0.253.209 D	Front silencer
TT   1.8 T	8 N	BVR	8307/314/317/AAG/AAO	1,8	140	09/05 - 06/06	8N0.253.209 D	Front silencer

# OE-Repair Solution VAG

HJS-No. 82 11 4317



Manufacturer Model	Type	Engine code	HSN/TSN	Disp. (l)	kW	Year of constr.	OE Reference	Remarks
<b>Seat</b>								
Leon I 1.4	1 M	AHW	7593/475	1,4	55	01/00 - 04/01	1J0.253.209 L	Front silencer
Leon I 1.4	1 M	APE	7593/475	1,4	55	11/99 - 05/00	1J0.253.209 L	Front silencer
Leon I 1.4	1 M	AXP	7593/475	1,4	55	06/00 - 09/00	1J0.253.209 L	Front silencer
Leon I 1.4	1 M	AXP	7593/475	1,4	55	09/00 - 01/02	1J0.253.209 L	Front silencer
Leon I 1.4	1 M	BCA	7593/475/ABO	1,4	55	01/02 - 10/05	1J0.253.209 L	Front silencer
Leon I 1.6	1 M	AEH	7593/477	1,6	74	08/99 - 11/00	1J0.253.209 M	Front silencer
Leon I 1.6	1 M	AKL	7593/477	1,6	74	11/99 - 11/00	1J0.253.209 M	Front silencer
Leon I 1.6	1 M	AUS	7593/488	1,6	77	06/00 - 04/01	1J0.253.209 M	Front silencer
Leon I 1.6	1 M	AZD	7593/488	1,6	77	09/00 - 03/02	1J0.253.209 M	Front silencer
Leon I 1.6	1 M	BCB	7593/488/ABP	1,6	77	03/02 - 06/06	1J0.253.209 M	Front silencer
Leon I 1.8	1 M	AGN	7593/479	1,8	92	08/99 - 04/01	1J0.253.209 N	Front silencer
Leon I 1.8	1 M	APG	7593/479	1,8	92	06/00 - 10/05	1J0.253.209 N	Front silencer
Leon I 1.8 T	1 M	APP	7593/480	1,8	132	08/99 - 12/00	1J0.253.209 Q	Front silencer
Leon I 1.8 T	1 M	AUQ	7593/480/ABM	1,8	132	09/00 - 10/05	1M0.253.209 C	Front silencer
Leon I 1.9 SDI	1 M	AQM	7593/474	1,9	50	06/00 - 10/03	1J0.253.209 M	Front silencer
Leon I 1.9 TDI	1 M	AGR	7593/476	1,9	66	08/99 - 04/01	1J0.253.201 A	Intermed. pipe
Leon I 1.9 TDI	1 M	ALH	7593/476/ABI	1,9	66	05/00 - 10/05	1J0.253.201 A	Intermed. pipe
Leon I 1.9 TDI	1 M	AXR	7593/ABN	1,9	74	10/05 - 05/06	1J0.253.201 A	Intermed. pipe
Leon I 1.9 TDI	1 M	AHF	7593/478	1,9	81	08/99 - 04/01	1J0.253.201 A	Intermed. pipe
Leon I 1.9 TDI	1 M	ASV	7593/478/ABK	1,9	81	10/99 - 10/05	1J0.253.201 A	Intermed. pipe
Leon I 1.9 TDI	1 M	ASZ	7593/510/ABL	1,9	96	05/03 - 10/05	1J0.253.201 A	Intermed. pipe
Leon I 1.9 TDI	1 M	ARL	7593/497/ABJ	1,9	110	05/01 - 10/05	1J0.253.201 A	Intermed. pipe
Toledo II 1.4	1 M	AHW	7593/439	1,4	55	01/00 - 04/01	1J0.253.209 L	Front silencer
Toledo II 1.4	1 M	APE	7593/439	1,4	55	11/99 - 05/00	1J0.253.209 L	Front silencer
Toledo II 1.4	1 M	AXP	7593/439	1,4	55	06/00 - 09/00	1J0.253.209 L	Front silencer
Toledo II 1.4	1 M	AXP	7593/439	1,4	55	09/00 - 01/02	1J0.253.209 L	Front silencer
Toledo II 1.4	1 M	BCA	7593/439/ABG	1,4	55	01/02 - 10/05	1J0.253.209 L	Front silencer
Toledo II 1.6	1 M	AEH	7593/440	1,6	74	11/98 - 11/00	1J0.253.209 M	Front silencer
Toledo II 1.6	1 M	AKL	7593/440	1,6	74	10/98 - 11/00	1J0.253.209 M	Front silencer
Toledo II 1.6	1 M	AUS	7593/487	1,6	77	06/00 - 04/01	1J0.253.209 M	Front silencer
Toledo II 1.6	1 M	AZD	7593/487	1,6	77	09/00 - 03/02	1J0.253.209 M	Front silencer
Toledo II 1.6	1 M	BCB	7593/487/ABH	1,6	77	03/02 - 05/06	1J0.253.209 M	Front silencer
Toledo II 1.8	1 M	AGN	7593/441	1,8	92	10/98 - 05/03	1J0.253.209 N	Front silencer
Toledo II 1.8	1 M	APG	7593/441	1,8	92	06/00 - 10/03	1J0.253.209 N	Front silencer

## HJS-No. 82 11 4317



Manufacturer Model	Type	Engine code	HSN/TSN	Disp. (l)	kW	Year of constr.	OE Reference	Remarks
<b>Seat</b>								
Toledo II 2.3	1 M	AGZ	7593/442	2,3	110	10/98 - 11/00	1J0.253.209 P	Front silencer
Toledo II 2.3	1 M	AQN	7593/498	2,3	125	09/00 - 11/03	1J0.253.209 Q	Front silencer
Toledo II 1.8 T	1 M	AUQ	7593/003/ABF	1,8	132	05/01 - 10/05	1J0.253.209 Q	Front silencer
Toledo II 1.9 SDI	1 M	AQM	7593/443	1,9	50	06/00 - 10/03	1J0.253.209 M	Front silencer
Toledo II 1.9 TDI	1 M	AGR	7593/445	1,9	66	04/99 - 09/02	1J0.253.201 A	Intermed. pipe
Toledo II 1.9 TDI	1 M	ALH	7593/445	1,9	66	07/99 - 10/03	1J0.253.201 A	Intermed. pipe
Toledo II 1.9 TDI	1 M	AHF	7593/444	1,9	81	10/98 - 09/02	1J0.253.201 A	Intermed. pipe
Toledo II 1.9 TDI	1 M	ASV	7593/444/ABD	1,9	81	10/99 - 01/06	1J0.253.201 A	Intermed. pipe
Toledo II 1.9 TDI	1 M	ASZ	7593/511/ABE	1,9	96	05/03 - 01/06	1J0.253.201 A	Intermed. pipe
Toledo II 1.9 TDI	1 M	ARL	7593/496	1,9	110	09/00 - 09/04	1J0.253.201 A	Intermed. pipe
<b>Skoda</b>								
TOctavia I 1.4	1 U	AXP	8004/351/352	1,4	55	08/00 - 01/02	1J0.253.209 L	Front silencer
Octavia I 1.4	1 U	BCA	8004/351/352/AAU/ABG/ ABP/AHJ	1,4	55	01/02 - 12/10	1J0.253.209 L	Front silencer
Octavia I 1.6	1 U	AEE	8004/318	1,6	55	10/96 - 07/00	1J0.253.209 H	Front silencer
Octavia I 1.6	1 U	AEH	8004/323/330	1,6	74	02/97 - 09/00	1J0.253.209 M	Front silencer
Octavia I 1.6	1 U	AKL	8004/323/330	1,6	74	08/98 - 07/00	1J0.253.209 M	Front silencer
Octavia I 1.6	1 U	AVU	8004/353/354	1,6	75	08/00 - 04/02	1J0.253.209 M	Front silencer
Octavia I 1.6	1 U	BFQ	8004/353/354/AAV/ABH/ ABQ/AHK	1,6	75	06/02 - 12/10	1J0.253.209 M	Front silencer
Octavia I 2.0	1 U	APK	8004/336/337	2,0	85	05/99 - 04/01	1J0.253.209 N	Front silencer
Octavia I 2.0	1 U	AQY	8004/336/337	2,0	85	05/99 - 09/01	1J0.253.209 N	Front silencer
Octavia I 2.0	1 U	AZJ	8004/336/337/AAS/ABE/ ABO	2,0	85	03/02 - 01/06	1J0.253.209 P	Front silencer
Octavia I 1.8	1 U	AGN	8004/319/328	1,8	92	10/96 - 04/99	1J0.253.209 N	Front silencer
Octavia I 1.8 T	1 U	AGU	8004/327/333	1,8	110	05/98 - 04/01	1J0.253.209 P	Front silencer
Octavia I 1.8 T	1 U	ARZ	8004/327/333	1,8	110	01/00 - 07/00	1J0.253.209 P	Front silencer
Octavia I 1.8 T	1 U	AUM	8004/327/333/AAK/AAQ/ ABB/ABM/AHH	1,8	110	08/00 - 12/10	1J0.253.209 P	Front silencer
Octavia I 1.8 T RS	1 U	AUQ	8004/357/358/AAR/ABC/ ABN	1,8	132	06/01 - 01/06	1J0.253.209 Q	Front silencer
Octavia I 1.9 SDI	1 U	AGP	8004/324/332	1,9	50	05/97 - 07/00	1J0.253.209 M	Front silencer
Octavia I 1.9 SDI	1 U	AQM	8004/324/332	1,9	50	08/00 - 12/03	1J0.253.209 M	Front silencer
Octavia I 1.9 TDI	1 U	AGR	8004/320/331	1,9	66	10/96 - 07/00	1J0.253.201 A	Intermed. pipe
Octavia I 1.9 TDI	1 U	ALH	8004/320/331/AAL/AAW/ ABI	1,9	66	08/00 - 05/06	1J0.253.201 A	Intermed. pipe
Octavia I 1.9 TDI	1 U	AXR	8004/AAA/AAB/ABD	1,9	74	10/05 - 11/10	1J0.253.201 A	Intermed. pipe
Octavia I 1.9 TDI	1 U	AHF	8004/325/329	1,9	81	08/97 - 08/01	1J0.253.201 A	Intermed. pipe
Octavia I 1.9 TDI	1 U	ASV	8004/325/329/AAN/AAY/ ABK	1,9	81	08/99 - 01/06	1J0.253.201 A	Intermed. pipe
Octavia I 1.9 TDI	1 U	ASZ	8004/388/389	1,9	96	01/03 - 09/04	1J0.253.201 A	Intermed. pipe

# OE-Repair Solution VAG

HJS-No. 82 11 4317



Manufacturer Model	Type	Engine code	HSN/TSN	Disp. (l)	kW	Year of constr.	OE Reference	Remarks
<b>VW</b>								
Golf IV 1.4	1 J	AHW	0603/419/488	1,4	55	10/97 - 04/01	1J0.253.209 L	Front silencer
Golf IV 1.4	1 J	AKQ	0603/419/488	1,4	55	10/97 - 05/00	1J0.253.209 L	Front silencer
Golf IV 1.4	1 J	APE	0603/419/488	1,4	55	05/99 - 05/00	1J0.253.209 L	Front silencer
Golf IV 1.4	1 J	AXP	0603/419/488	1,4	55	05/00 - 10/00	1J0.253.209 L	Front silencer
Golf IV 1.4	1 J	AXP	0603/419/488	1,4	55	10/00 - 03/02	1J0.253.209 L	Front silencer
Golf IV 1.4	1 J	BCA	0603/419/488	1,4	55	03/02 - 06/06	1J0.253.209 L	Front silencer
Golf IV 1.6	1 J	AEH	0603/421/490	1,6	74	01/98 - 09/00	1J0.253.209 M	Front silencer
Golf IV 1.6	1 J	AKL	0603/421/490	1,6	74	10/97 - 04/01	1J0.253.209 M	Front silencer
Golf IV 1.6	1 J	APF	0603/421/490	1,6	74	05/99 - 08/00	1J0.253.209 M	Front silencer
Golf IV 1.6	1 J	AVU	0603/603/602	1,6	75	09/00 - 04/02	1J0.253.209 M	Front silencer
Golf IV 1.6	1 J	BFQ	0603/603/602	1,6	75	05/02 - 06/06	1J0.253.209 M	Front silencer
Golf IV 1.6	1 J	ATN	0603/547/549	1,6	77	11/99 - 05/00	1J0.253.209 M	Front silencer
Golf IV 1.6	1 J	AUS	0603/547/549	1,6	77	05/00 - 10/00	1J0.253.209 M	Front silencer
Golf IV 1.6	1 J	AZD	0603/547/549	1,6	77	09/00 - 03/02	1J0.253.209 M	Front silencer
Golf IV 1.6	1 J	BCB	0603/547/549	1,6	77	03/02 - 06/06	1J0.253.209 M	Front silencer
Golf IV 1.6 FSI	1 J	BAD	0603/666/667	1,6	81	08/01 - 05/03	1J0.253.209 N	Front silencer
Golf IV 1.6 FSI	1 J	BAD	0603/666/667	1,6	81	05/03 - 06/06	1J0.253.209 N	Front silencer
Golf IV 2.0	1 J	APK	0603/477/493	2,0	85	08/98 - 04/01	1J0.253.209 N	Front silencer
Golf IV 2.0	1 J	AQY	0603/477/493	2,0	85	08/98 - 09/03	1J0.253.209 N	Front silencer
Golf IV 2.0 Bi Fuel	1 J	BEH	0603/493	2,0	85	05/02 - 06/06	1J0.253.209 P	Front silencer
Golf IV 2.0	1 J	AZJ	0603/477/493	2,0	85	05/02 - 06/06	1J0.253.209 P	Front silencer
Golf IV 2.0	1 J	AGN	0603/423	1,8	92	10/97 - 04/00	1J0.253.209 N	Front silencer
Golf IV 1.8 T	1 J	AGU	0603/424	1,8	110	10/97 - 04/01	1J0.253.209 P	Front silencer
Golf IV 1.8 T	1 J	ARZ	0603/424	1,8	110	05/99 - 09/00	1J0.253.209 P	Front silencer
Golf IV 1.8 T	1 J	AUM	0603/424	1,8	110	09/00 - 09/03	1J0.253.209 P	Front silencer
Golf IV 1.8 T	1 J	AUM	0603/424	1,8	110	09/00 - 09/03	1J0.253.209 P	Front silencer
Golf IV 2.3	1 J	AGZ	0603/425/494	2,3	110	10/97 - 08/00	1J0.253.209 P	Front silencer
Golf IV 2.3	1 J	AQN	0603/591/593	2,3	125	09/00 - 06/06	1J0.253.209 Q	Front silencer
Golf IV 1.8 T	1 J	AUQ	0603/649	1,8	132	06/01 - 09/03	1J0.253.209 Q	Front silencer
Golf IV 1.9 SDI	1 J	AGP	0603/418/487	1,9	50	10/97 - 12/99	1J0.253.209 M	Front silencer
Golf IV 1.9 SDI	1 J	AQM	0603/418/487	1,9	50	05/00 - 06/05	1J0.253.209 M	Front silencer
Golf IV TDI	1 J	AGR	0603/420/489	1,9	66	10/97 - 04/01	1J0.253.201 A	Intermed. pipe
Golf IV 1.9 TDI	1 J	ALH	0603/420/489	1,9	66	10/97 - 09/02	1J0.253.201 A	Intermed. pipe
Golf IV 1.9 TDI	1 J	ATD	0603/558/560	1,9	74	02/00 - 06/05	1J0.253.201 A	Intermed. pipe

HJS-No. 82 11 4317



Manufacturer Model	Type	Engine code	HSN/TSN	Disp. (l)	kW	Year of constr.	OE Reference	Remarks
<b>VW</b>								
Golf IV 1.9 TDI	1 J	AXR	0603/558/560	1,9	74	05/01 - 06/06	1J0.253.201 A	Intermed. pipe
Golf IV 1.9 TDI	1 J	AHF	0603/422/491	1,9	81	10/97 - 04/01	1J0.253.201 A	Intermed. pipe
Golf IV 1.9 TDI	1 J	ASV	0603/422/491	1,9	81	05/00 - 02/03	1J0.253.201 A	Intermed. pipe
Golf IV 1.9 TDI	1 J	AJM	0603/492/498	1,9	85	05/99 - 07/01	1J0.253.201 A	Intermed. pipe
Golf IV 1.9 TDI	1 J	AUY	0603/492/498	1,9	85	01/00 - 07/01	1J0.253.201 A	Intermed. pipe
Golf IV 1.9 TDI	1 J	ASZ	0603/639/637	1,9	96	04/01 - 05/06	1J0.253.201 A	Intermed. pipe
Golf IV 1.9 TDI	1 J	ARL	0603/572/645	1,9	110	09/00 - 10/03	1J0.253.201 A	Intermed. pipe
New Beetle I 1.4	9 C	BCA	0603/665/AHW	1,4	55	08/01 - 02/10	1J0.253.209 L	Front silencer
New Beetle I 1.6	9 C	AWH	0603/553	1,6	74	11/99 - 10/00	1J0.253.209 M	Front silencer
New Beetle I 1.6	9 C	AYD	0603/586	1,6	75	06/00 - 01/03	1J0.253.209 M	Front silencer
New Beetle I 1.6	9 C	BFS	0603/586/AHX	1,6	75	06/02 - 02/10	1J0.253.209 M	Front silencer
New Beetle I 2.0	9 C	AQY	0603/471	2,0	85	11/98 - 05/03	1J0.253.209 N	Front silencer
New Beetle I 2.0	9 C	AZJ	0603/471/AHV	2,0	85	06/01 - 02/10	1J0.253.209 P	Front silencer
New Beetle I 1.8	9 C	AVC	0603/542	1,8	110	07/99 - 10/00	1J0.253.209 P	Front silencer
New Beetle I 1.8	9 C	AWU	0603/542/AHU	1,8	110	10/00 - 02/10	1J0.253.209 P	Front silencer
New Beetle I 2.3	9 C	AQN	0603/630	2,3	125	10/00 - 06/05	1J0.253.209 Q	Front silencer
New Beetle I 1.9 TDI	9 C	ALH	0603/472	1,9	66	11/98 - 06/04	1J0.253.201 A	Intermed. pipe
New Beetle I 1.9 TDI	9 C	ATD	0603/631	1,9	74	06/01 - 06/05	1J0.253.201 A	Intermed. pipe
New Beetle I 1.9 TDI	9 C	BSW	0603/810/AHY	1,9	77	07/05 - 02/10	1J0.253.201 A	Intermed. pipe
New Beetle I Convertible 1.4	1 Y	BCA	0603/683/AIB	1,4	55	01/03 - 06/10	1J0.253.209 L	Front silencer
New Beetle I Convertible 1.6	1 Y	BFS	0603/701/AIC	1,6	75	01/03 - 06/10	1J0.253.209 M	Front silencer
New Beetle I Convertible 2.0	1 Y	AZJ	0603/684/AIA	2,0	85	01/03 - 06/10	1J0.253.209 P	Front silencer
New Beetle I Convertible 1.8	1 Y	AWU	0603/739/AHZ	1,8	110	12/03 - 06/10	1J0.253.209 P	Front silencer
New Beetle I Convertible 1.9 TDI	1 Y	AXR	0603/715	1,9	74	06/03 - 06/05	1J0.253.201 A	Intermed. pipe
New Beetle I Convertible 1.9 TDI	1 Y	BSW	0603/811/AID	1,9	77	07/05 - 06/10	1J0.253.201 A	Intermed. pipe
Bora 1.4	1 J	AHW	0603/470/480	1,4	55	09/98 - 04/01	1J0.253.209 L	Front silencer
Bora 1.4	1 J	AKQ	0603/470/480	1,4	55	09/98 - 05/00	1J0.253.209 L	Front silencer
Bora 1.4	1 J	APE	0603/470/480	1,4	55	05/99 - 05/00	1J0.253.209 L	Front silencer
Bora 1.4	1 J	AXP	0603/470/480	1,4	55	05/00 - 10/00	1J0.253.209 L	Front silencer
Bora 1.4	1 J	AXP	0603/470/480	1,4	55	10/00 - 03/02	1J0.253.209 L	Front silencer
Bora 1.4	1 J	BCA	0603/470/480	1,4	55	03/02 - 05/05	1J0.253.209 L	Front silencer
Bora 1.6	1 J	AEH	0603/464/482	1,6	74	09/98 - 09/00	1J0.253.209 M	Front silencer
Bora 1.6	1 J	AKL	0603/464/482	1,6	74	09/98 - 04/01	1J0.253.209 M	Front silencer
Bora 1.6	1 J	APF	0603/464/482	1,6	74	05/99 - 09/00	1J0.253.209 M	Front silencer

# OE-Repair Solution VAG

HJS-No. 82 11 4317



Manufacturer Model	Type	Engine code	HSN/TSN	Disp. (l)	kW	Year of constr.	OE Reference	Remarks
<b>VW</b>								
Bora 1.6	1 J	AVU	0603/604/605	1,6	75	09/00 - 04/02	1J0.253.209 M	Front silencer
Bora 1.6	1 J	BFQ	0603/604/605	1,6	75	05/02 - 05/05	1J0.253.209 M	Front silencer
Bora 1.6	1 J	ATN	0603/548/550	1,6	77	11/99 - 05/00	1J0.253.209 M	Front silencer
Bora 1.6	1 J	AUS	0603/548/550	1,6	77	05/00 - 10/00	1J0.253.209 M	Front silencer
Bora 1.6	1 J	AZD	0603/548/550	1,6	77	09/00 - 03/02	1J0.253.209 M	Front silencer
Bora 1.6	1 J	BCB	0603/548/550	1,6	77	03/02 - 05/05	1J0.253.209 M	Front silencer
Bora 1.6 FSI	1 J	BAD	0603/668/669	1,6	81	08/01 - 02/03	1J0.253.209 N	Front silencer
Bora 1.6 FSI	1 J	BAD	0603/668/669	1,6	81	02/03 - 05/05	1J0.253.209 N	Front silencer
Bora 2.0	1 J	APK	0603/478/485	2,0	85	11/98 - 04/01	1J0.253.209 N	Front silencer
Bora 2.0	1 J	AQY	0603/478/485	2,0	85	09/98 - 05/05	1J0.253.209 N	Front silencer
Bora 2.0	1 J	AZJ	0603/478/485	2,0	85	05/02 - 05/05	1J0.253.209 P	Front silencer
Bora 1.8	1 J	AGN	0603/465	1,8	92	02/99 - 10/00	1J0.253.209 N	Front silencer
Bora 1.8 T	1 J	AUM	0603/600/601	1,8	110	09/00 - 05/05	1J0.253.209 P	Front silencer
Bora 2.3	1 J	AGZ	0603/468/486	2,3	110	09/98 - 02/01	1J0.253.209 P	Front silencer
Bora 2.3	1 J	AQN	0603/597/595	2,3	125	09/00 - 05/05	1J0.253.209 Q	Front silencer
Bora 1.8 T	1 J	AUQ	0603/673/674	1,8	132	05/02 - 05/05	1J0.253.209 Q	Front silencer
Bora 1.9 SDI	1 J	AGP	0603/466	1,9	50	05/00 - 04/01	1J0.253.209 M	Front silencer
Bora 1.9 SDI	1 J	AQM	0603/466/479	1,9	50	11/98 - 05/05	1J0.253.209 M	Front silencer
Bora 1.9 TDI	1 J	AGR	0603/467/481	1,9	66	09/98 - 04/01	1J0.253.201 A	Intermed. pipe
Bora TDI	1 J	ALH	0603/467/481	1,9	66	09/98 - 09/02	1J0.253.201 A	Intermed. pipe
Bora TDI	1 J	ATD	0603/562/564	1,9	74	05/00 - 05/05	1J0.253.201 A	Intermed. pipe
Bora TDI	1 J	AXR	0603/562/564	1,9	74	05/01 - 05/05	1J0.253.201 A	Intermed. pipe
Bora TDI	1 J	AHF	0603/469/483	1,9	81	09/98 - 04/01	1J0.253.201 A	Intermed. pipe
Bora TDI	1 J	ASV	0603/469/483	1,9	81	05/00 - 02/03	1J0.253.201 A	Intermed. pipe
Bora TDI	1 J	AJM	0603/484/503	1,9	85	11/98 - 07/01	1J0.253.201 A	Intermed. pipe
Bora TDI	1 J	AUY	0603/484/503	1,9	85	05/00 - 07/01	1J0.253.201 A	Intermed. pipe
Bora TDI	1 J	ASZ	0603/635/633	1,9	96	04/01 - 05/05	1J0.253.201 A	Intermed. pipe
Bora TDI	1 J	ARL	0603/574/647	1,9	110	09/00 - 05/05	1J0.253.201 A	Intermed. pipe





HJS-No. 82 11 4319







Manufacturer Model	Type	Engine code	HSN/TSN	Disp. (l)	kW	Year of constr.	OE Reference	Remarks
<b>Seat</b>								
Leon II FR 2.0 TDI DPF	1 P	BMN	7593/ACP	2,0	125	02/06 - 03/09	5P0.253.181	CF Rear silencer
Leon II FR 2.0 TDI DPF	1 P	CEGA	7593/ACP	2,0	125	03/09 - 03/11	5P0.253.181	CF Rear silencer
Leon II FR 2.0 TDI DPF	1 P	CFJA	7593/ACP	2,0	125	06/10 - 03/11	5P0.253.181	CF Rear silencer
Altea 2.0 TDI DPF	5 P	BMN	7593/ACO	2,0	125	02/06 - 05/10	5P0.253.181	CF Rear silencer

# OE-Repair Solution Volvo



HJS-No. 82 35 4323



**NEW**

Manufacturer Model	Type	Engine code	HSN/TSN	Disp. (l)	kW	Year of constr.	OE Reference	Remarks
<b>Volvo</b>								
XC 90 I D5	C	D 5244 T	9101/871	2,4	120	10/02 - 09/05	31.201.889 31.201.881 31.255.371 31.255.37	Rear silencer
XC 90 I D5	C	D 5244 T4	9101/ABP	2,4	136	04/05 --	31.201.889 31.201.881 31.255.371 31.255.377	Rear silencer
XC 90 I D5 AWD	C	D 5244 T18	9101/AOU	2,4	147	01/11 --	31.201.889 31.201.881 31.255.371 31.255.377	Rear silencer

# Brackets universal for Exhaust Systems



**Bracket exhaust system · HJS-No. 83 00 0013**  
for pipe Ø 45 mm · (rubber adapter: a: Ø 16 mm / b: max. 40 mm)



**Bracket exhaust system · HJS-No. 83 00 0014**  
for pipe Ø 45 mm · (rubber adapter: a: Ø 16 mm / b: max. 40 mm)



**Bracket exhaust system · HJS-No. 83 00 0017**  
for pipe Ø 55 mm · (rubber adapter: a: Ø 12 mm / b: max. 24 mm)



**Bracket exhaust system · HJS-No. 83 00 0050**  
for pipe Ø 40 mm · (rubber adapter: a: Ø 15 mm / b: max. 40 mm)



**Bracket exhaust system · HJS-No. 83 00 0054**  
for pipe Ø 45 mm · (rubber adapter: a: Ø 12 mm)



**Bracket exhaust system · HJS-No. 83 00 0056**  
for pipe Ø 45 mm · (rubber adapter: a: Ø 15 mm / b: max. 40 mm)

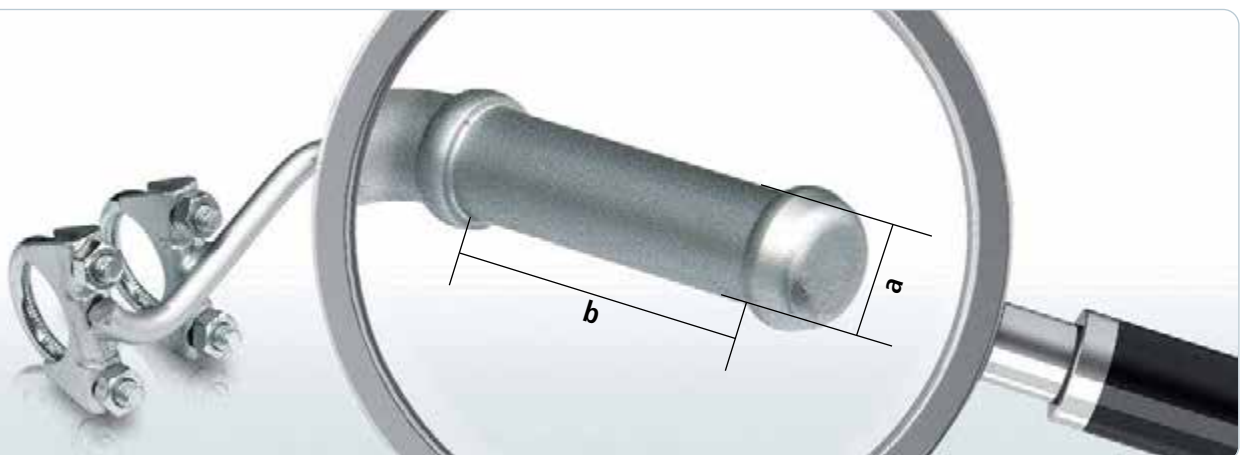

# Metal Body Band Clamps for Smart (MCC) / Mini (BMW) Silencers

## Cost-efficient repair solution

- ✓ Complete repair kit, incl. fitting materials
- ✓ Quick and simple to fit
- ✓ For all common models of Smart (MCC) and Mini (BMW)

## Metal Body Band Clamps for Smart (MCC) Silencers

HJS-No. 82 13 2840



HJS-No.	Model	Fuel	Year of constr.
82 13 2840	City-Coupé / Cabrio	Petrol / Diesel	1998 - 2003
	fortwo Coupé / Cabrio	Petrol / Diesel	2004 - 2007
	Crossblade	Petrol	2002 --
	Roadster (Roadster / Coupé)	Petrol	2003 - 2006

## Metal Body Band Clamps for Mini (BMW) Silencers

HJS-No. 82 12 2262

incl. 2x 83 12 2046



HJS-No.	Model	Type	Disp. (l)	kW	Year of constr.
82 12 2262	Mini One 1,4 D (Diesel)	R50	1,4	55	03/03 - 09/05
			1,4	65	09/05 - 07/06

# Metal Body Band Clamps for Mini (BMW) Silencers

## Metal Body Band Clamps for Mini (BMW) Silencers

HJS-No. 82 12 2263

incl. 2x 83 12 2046



HJS-No.	Model	Type	Disp. (l)	kW	Year of constr.
82 12 2263	Mini One / Mini Cooper (Petrol)	R50 / R52	1,6 1,6	66 85	11/01 - 11/06

HJS-No. 82 12 2267

compl. from catalytic converter



HJS-No.	Model	Type	Disp. (l)	kW	Year of constr.
82 12 2267	Mini One / Mini Cooper (Petrol)	R50 / R52	1,6 1,6	66 85	11/01 - 11/06

# Metal Body Band Clamps for Mini (BMW)

## Mini Cooper S · to 01.2004

**HJS-No. 82 12 2050**

**Metal Body Band Clamp  
left-hand**  
incl. 2x 83 12 2047



HJS-No.	Model	Type	Disp. (l)	kW	Year of constr.
82 12 2050	Mini Cooper S	R50, R53, MINI	1,6	120	03/02 - 01/04

**HJS-No. 82 12 2051**

**Metal Body Band Clamp  
right-hand**  
incl. 2x 83 12 2047



HJS-No.	Model	Type	Disp. (l)	kW	Year of constr.
82 12 2051	Mini Cooper S	R50, R53, MINI	1,6	120	03/02 - 01/04

# Metal Body Band Clamps for Mini (BMW)

## Mini Cooper S · from 01.2004

**HJS-No. 82 12 2052**

**Metal Body Band Clamp  
left-hand**

incl. 1x 83 12 2046  
1x 83 12 2047



HJS-No.	Model	Type	Disp. (l)	kW	Year of constr.
82 12 2052	Mini Cooper S	R50, R53, MINI	1,6	120	01/04 - 07/04
	Mini Cooper S	R50, R53, MINI	1,6	125	07/04 - 11/06
	Mini Cooper S Convertible	R52	1,6	125	07/04 - 08/08
	Mini John Cooper Works	R53, MINI	1,6	155	02/05 - 11/06
	Mini John Cooper Works Convertible	R52	1,6	155	02/05 - 08/08
	Mini John Cooper Works	R53, MINI	1,6	160	03/06 - 09/06

**HJS-No. 82 12 2053**

**Metal Body Band Clamp  
right-hand**

incl. 1x 83 12 2046  
1x 83 12 2047



HJS-No.	Model	Type	Disp. (l)	kW	Year of constr.
82 12 2053	Mini Cooper S	R50, R53, MINI	1,6	120	01/04 - 07/04
	Mini Cooper S	R50, R53, MINI	1,6	125	07/04 - 11/06
	Mini Cooper S Convertible	R52	1,6	125	07/04 - 08/08
	Mini John Cooper Works	R53, MINI	1,6	155	02/05 - 11/06
	Mini John Cooper Works Convertible	R52	1,6	155	02/05 - 08/08
	Mini John Cooper Works	R53, MINI	1,6	160	03/06 - 09/06

# Metal Body Band Clamp Mercedes-Benz

## Cost-efficient OE repair solution

- ✓ Saves replacing the middle or rear silencer
- ✓ Complete repair kit, incl. rubber mountings
- ✓ Body band clamps and screw-connection components made of stainless steel
- ✓ Quick and simple to fit
- ✓ **OE bracket for rubber mounting (see photo) is further used**  
(only for HJS-No. 82 13 2830 / 82 13 2835 / 82 22 4300 / 82 22 4310)
- ✓ For all common models of the Mercedes A-, B-class, Vaneo and PSA with original silencer



## Metal Body Band Clamps for Mercedes-Benz



### Metal Body Band Clamp

HJS-No.	Model	Type	Year of constr.	Remarks
82 13 2830	A 140/160/190/160 CDI/170 CDI	168	10/97 - 06/04	Rear silencer
82 13 2835	A 150	169	06/04 --	Rear silencer
	A 170/200/160 CDI/180 CDI/200 CDI			Middle silencer
	B 150	245	03/05 --	Rear silencer
	B 170/200/180 CDI/200 CDI			Middle silencer
82 13 2830	Vaneo 1.6/1.9/1.7 CDI	414	10/01 - 12/05	Rear silencer



# Metal Body Band Clamps for Citroën & Peugeot

## HJS-No. 82 21 4302



Manufacturer/Model	Body type	Year of constr.	Engine code	Remarks
<b>Citroën</b>				
C2 1.4 HDi	Hatchback	08/03 - 12/09	DV4TD (8HX)	Rear silencer
C3 1.4 HDi	Hatchback	03/02 - 11/08	DV4TD (8HX)	Rear silencer
C3 Pluriel 1.4 HDi	Convertible	03/04 - 10/10	DV4TD (8HX)	Rear silencer
<b>Peugeot</b>				
1007 1.4 HDi	Hatchback	04/05 - 01/09	DV4TD (8HX)	Rear silencer

## HJS-No. 82 21 4303



Manufacturer/Model	Body type	Year of constr.	Engine code	Remarks
<b>Citroën</b>				
C2 1.1	Hatchback	08/03 - 12/09	TU1JP/TU1A (HFX)	Rear silencer
C2 1.4	Hatchback	08/03 - 12/09	TU3JP/TU3A (KFV)	Rear silencer
C2 1.4 16V	Hatchback	11/04 - 11/08	ET3J4 (KFU)	Rear silencer
C2 1.6 16V	Hatchback	08/03 --	TU5JP4 (NFU)	Rear silencer
C3 1.1	Hatchback	03/02 - 02/11	TU1JP/TU1A (HFX)	Rear silencer
C3 1.4	Hatchback	03/02 - 09/09	TU3JP/TU3A (KFV)	Rear silencer
C3 1.4 16V	Hatchback	12/03 - 09/09	ET3J4 (KFU)	Rear silencer
C3 1.4 i Bivalent	Hatchback	03/02 - 11/08	TU3JP (KFV)	Rear silencer
C3 1.6 16V	Hatchback	06/02 - 05/09	TU5JP4 (NFU)	Rear silencer
C3 Pluriel 1.4	Convertible	05/03 - 01/10	TU3JP/TU3A (KFV)	Rear silencer
C3 Pluriel 1.6 16V	Convertible	05/03 --	TU5JP4 (NFU)	Rear silencer
<b>Peugeot</b>				
1007 1.4	Hatchback	04/05 - 02/11	TU3JP/TU3A (KFV)	Rear silencer
1007 1.6 16V	Hatchback	04/05 --	TU5JP4 (NFU)	Rear silencer

# Metal Body Band Clamps for Citroën & Peugeot

HJS-No. 82 21 4305



Manufacturer/Model	Body type	Year o. c./ORGA	Engine code	Remarks	
<b>Citroën</b>					
C4 1.4 16V	Hatchback	11/04 - 09/10	ET3J4 (KFU)	Rear silencer	
C4 1.6 16V	Hatchback	11/04 - 07/08	TU5JP4 (NFU)	Rear silencer	
C4 2.0 16V	Hatchback	11/04 - 10/05	EW10J4 (RFN)	Rear silencer	
C4 1.6 HDi	Hatchback	11/04 - 07/09	DV6ATED4 (9HX)	Rear silencer	
C4 1.6 HDi 110	Hatchback	11/04 - 07/09	DV6TED4 (9HY)	Rear silencer	
C4 2.0 HDi 136	Hatchback	11/04 --	DW10BTED4 (RHR)	Rear silencer	
C4 2.0 HDi 136 DPF	Hatchback	11/04 - ORGA-No. ORGA-No. 11192	DW10BTED4 (RHR)	Rear silencer	
C4 1.6 16V	Notchback	07/06 -- ORGA-No. 1007388--	TU5JP4 (NFU)	Rear silencer	
C4 1.6 HDi 110	Notchback	07/06 --	DV6TED4 (9HY/9HZ)	Rear silencer	
C4 1.4 16V	Coupé	11/04 - 07/10	ET3J4 (KFU)	Rear silencer	
C4 1.6 16V	Coupé	11/04 - 07/08	TU5JP4 (NFU)	Rear silencer	
C4 2.0 16V	Coupé	11/04 --	EW10J4 (RFN)	Rear silencer	
C4 1.6 HDi	Coupé	11/04 - 07/09	DV6ATED4 (9HX)	Rear silencer	
C4 1.6 HDi 110	Coupé	11/04 - 07/08	DV6TED4 (9HY/9HZ)	Rear silencer	
C4 2.0 HDi 136	Coupé	11/04 - 07/09	DW10BTED4 (RHR)	Rear silencer	
C4 2.0 HDi 136 DPF	Coupé	11/04 - ORGA-No. ORGA-No. 11192	DW10BTED4 (RHR)	Rear silencer	
C4 II 1.6 HDi 90	Hatchback	11/09 --	DV6DTE4 (9HP)	Rear silencer	<b>NEW</b>
C4 II 1.6 e-HDi 110	Hatchback	11/09 --	DV6C (9HR)	Rear silencer	<b>NEW</b>
C4 II 1.6 HDi 115	Hatchback	07/12 --	DV6C (9HR)	Rear silencer	<b>NEW</b>
DS4 1.6 HDi 90	Coupé	05/11 --	DV6DTE4 (9HP)	Rear silencer	<b>NEW</b>
DS4 1.6 e-HDi 110	Coupé	04/11 --	DV6C (9HR)	Rear silencer	<b>NEW</b>
DS4 1.6 HDi 115	Coupé	08/12 --	DV6C (9HL)	Rear silencer	<b>NEW</b>
<b>Peugeot</b>					
307 1.4	Hatchback	08/00 - 11/03	TU3JP (KFW)	Rear silencer	
307 1.4 16V	Hatchback	11/03 - 08/07	ET3J4 (KFU)	Rear silencer	
307 1.6 16V	Hatchback	04/01 - 08/07	TU5JP4 (NFU)	Rear silencer	
307 2.0 16V	Hatchback	04/01 - 04/05	EW10J4 (RFN)	Rear silencer	
307 1.6 HDi	Hatchback	04/05 - 08/07	DV6ATED4 (9HV)	Rear silencer	
307 1.6 HDi 110	Hatchback	02/04 - 08/07	DV6TED4 (9HZ)	Rear silencer without Tail pipe Bezel	
307 2.0 HDi 90	Hatchback	04/01 - 10/04	DW10TD (RHY)	Rear silencer	
307 2.0 HDi 110	Hatchback	04/01 - 02/04	DW10ATED (RHS)	Rear silencer	
307 2.0 HDi 135	Hatchback	09/03 - 08/07	DW10BTED4 (RHR)	Rear silencer	

# Metal Body Band Clamps for Citroën & Peugeot

HJS-No. 82 21 4305



Manufacturer/Model	Body type	Year of constr.	Engine code	Remarks	
<b>Peugeot</b>					
307 Break 1.4	Break	04/02 --	TU3JP (KFW)	Rear silencer	
307 Break 1.4 16V	Break	11/03 - 05/08	ET3J4 (KFU)	Rear silencer	
307 Break 1.6 16V	Break	04/01 --	TU5JP4 (NFU)	Rear silencer	
307 Break 2.0 16V	Break	03/02 --	EW10J4 (RFN)	Rear silencer	
307 Break 1.6 HDi	Break	05/06 - 05/08	DV6ATED4 (9HV)	Rear silencer	
307 Break 1.6 HDi 110	Break	06/05 - 05/08	DV6TED4 (9HY/9HZ)	Rear silencer	
307 Break 2.0 HDi 90	Break	03/02 - 04/05	DW10TD (RHY)	Rear silencer	
307 Break 2.0 HDi 110	Break	04/02 - 02/04	DW10ATED (RHS)	Rear silencer	
307 Break 2.0 HDi 135	Break	02/04 --	DW10BTED4 (RHR)	Rear silencer	
307 SW 1.4	Break	04/02 --	TU3JP (KFW)	Rear silencer	
307 SW 1.4 16V	Break	11/03 --	ET3J4 (KFU)	Rear silencer	
307 SW 1.6 16V	Break	03/02 --	TU5JP4 (NFU)	Rear silencer	
307 SW 2.0 16V	Break	03/02 --	EW10J4 (RFN)	Rear silencer	
307 SW 1.6 HDi 90	Break	12/06 --	DV6ATED4 (9HV)	Rear silencer	
307 SW 1.6 HDi 110	Break	06/05 - 05/08	DV6TED4 (9HY/9HZ)	Rear silencer	
307 SW 2.0 HDi 90	Break	03/02 - 04/05	DW10TD (RHY)	Rear silencer	
307 SW 2.0 HDi 110	Break	04/02 - 02/04	DW10ATED (RHS)	Rear silencer	
307 SW 2.0 HDi 135	Break	02/06 - 05/08	DW10BTED4 (RHR)	Rear silencer	
307 CC 1.6 16V	Coupé-Convertible	03/05 --	TU5JP4 (NFU)	Rear silencer	
307 CC 2.0 16V	Coupé-Convertible	10/03 --	EW10J4 (RFN)	Rear silencer	
308 1.6 HDi 90	Hatchback	09/07 --	DV6TED4 (9HV/9H01); DV6ATED4 (9HX/9H02)	Rear silencer	
308 1.6 HDi 110	Hatchback	09/07 --	DV6TED4 (9HZ/9H01)	Rear silencer	
308 1.6 HDi 90	Hatchback	11/09 --	DV6DTE4 (9HP)	Rear silencer	<b>NEW</b>
308 1.6 e-HDi 110	Hatchback	12/09 --	DV6C (9HR)	Rear silencer	<b>NEW</b>
308 1.6 HDi 115	Hatchback	03/13 --	DV6C (9HD)	Rear silencer	<b>NEW</b>
308 SW 1.6 Bioflex	Break	03/09 --	TU5JP4 (NFU)	Rear silencer	
308 SW 1.6 HDi 90	Break	09/07 --	DV6ATED4 (9HX/9HV)	Rear silencer	
308 SW 1.6 HDi 110	Break	09/07 --	DV6TED4 (9HZ)	Rear silencer	
3008 1.6 HDi 110	Break	06/09 --	DV6TED4 (9HZ)	Rear silencer	
3008 1.6 e-HDi 110	Break	08/10 --	DV6C (9HR)	Rear silencer	<b>NEW</b>
3008 1.6 HDi 115	Break	03/13 --	DV6C (9HD)	Rear silencer	<b>NEW</b>

# Metal Body Band Clamps for Citroën & Peugeot

HJS-No. 82 21 4307



Manufacturer/Model	Body type	Year of constr.	Engine code	Remarks
<b>Citroën</b>				
Xsara Picasso 1.6	People carrier	05/00 - 09/05	TU5JP (NFZ)	Rear silencer
Xsara Picasso 1.6	People carrier	05/00 - 09/05	TU5JP (NFV)	Rear silencer
Xsara Picasso 1.6 16V	People carrier	09/05 - 03/10	TU5JP4	Rear silencer
Xsara Picasso 1.6 HDi	People carrier	09/05 - 03/10	DV6ATED4	Rear silencer
Xsara Picasso 1.6 HDi	People carrier	05/04 - 03/10	DV6TED4	Rear silencer
Xsara Picasso 2.0 HDi	People carrier	11/99 - 07/06	DW10TD	Rear silencer

# Metal Body Band Clamps for Citroën & Peugeot

HJS-No. 82 21 4309



Manufacturer/Model	Body type	Year of constr.	Engine code	Remarks
<b>Citroën</b>				
Berlingo 1.1i	People carrier	09/96 - 09/02	TU1M/TU1JP	Rear silencer
Berlingo 1.4 bivalent	People carrier	11/02 --	TU3JP (KFW-48)	Rear silencer
Berlingo 1.4i	People carrier	09/96 - 09/02	TU3JP (KFW/KFX)	Rear silencer
Berlingo 1.4i bivalent	People carrier	08/03 - 02/08	TU3JP (KFW-55)	Rear silencer
Berlingo 1.6 16V	People carrier	10/00 --	TU5JP4	Rear silencer
Berlingo 1.8i	People carrier	11/98 - 12/00	XU7JB	Rear silencer
Berlingo 1.6 HDi 75	People carrier	07/05 --	DV6B/DV6ETED	Rear silencer
Berlingo 1.6 HDi 90	People carrier	07/05 --	DV6ATED4	Rear silencer
Berlingo 1.8 D	People carrier	06/96 - 12/02	XUD7	Rear silencer
Berlingo 1.9 D	People carrier	05/98 - 09/05	DW8/DW8B	Rear silencer
Berlingo 1.9 D	People carrier	07/96 - 12/02	XUD9A	Rear silencer
Berlingo 2.0 HDi 90	People carrier	12/99 --	DW10TD	Rear silencer
Berlingo 1.1i	Van	09/96 - 02/08	TU1M/TU1JP	Rear silencer
Berlingo 1.4 bivalent	Van	11/02 --	TU3JP (KFW-48)	Rear silencer
Berlingo 1.4i	Van	09/96 - 02/08	TU3JP (KFW/KFX)	Rear silencer
Berlingo 1.4i bivalent	Van	08/03 - 02/08	TU3JP (KFW-55)	Rear silencer
Berlingo 1.6 16V	Van	07/05 --	TU5JP4	Rear silencer
Berlingo 1.6 HDi 75	Van	07/06 --	DV6B/DV6ETED	Rear silencer
Berlingo 1.6 HDi 90	Van	07/05 --	DV6ATED4	Rear silencer
Berlingo 1.8 D	Van	07/96 - 12/98	XUD7	Rear silencer
Berlingo 1.9 D 70	Van	06/98 - 03/07	DW8/DW8B	Rear silencer
Berlingo 1.9 D 70 4WD	Van	07/98 --	DW8/DW8B	Rear silencer
Berlingo 1.9 D	Van	07/96 - 12/98	XUD9A	Rear silencer
Berlingo 2.0 HDi 90	Van	12/99 --	DW10TD	Rear silencer
<b>Peugeot</b>				
Partner Combispace 1.4	People carrier	11/02 - 10/06	TU3JP (KFW)	Rear silencer
Partner Combispace 1.4	People carrier	05/96 - 12/01	TU3JP (KFW/KFX)	Rear silencer
Partner Combispace 1.6 16V	People carrier	12/00 - 11/02	TU5JP4	Rear silencer
Partner Combispace 1.8	People carrier	04/98 - 12/00	XU7JB	Rear silencer
Partner Combispace 1.6 HDi 75	People carrier	07/05 --	DV6B	Rear silencer
Partner Combispace 1.6 HDi 90	People carrier	02/06 --	DV6ATED4	Rear silencer
Partner Combispace 1.9 D	People carrier	05/96 - 12/98	XUD9A	Rear silencer
Partner Combispace 1.9 D	People carrier	07/98 - 11/03	DW8/DW8B	Rear silencer
Partner Combispace 2.0 HDi 90	People carrier	12/99 --	DW10TD	Rear silencer

Continued on page 126

# Metal Body Band Clamps for Citroën & Peugeot

HJS-No. 82 21 4309



Manufacturer/Model	Body type	Year of constr.	Engine code	Remarks
<b>Continued from page 125</b>				
<b>Peugeot</b>				
Partner 1.1i	Van	05/96 - 11/02	TU1M/TU1JP	Rear silencer
Partner 1.4i	Van	05/96 - 12/01	TU3JP (KFX)	Rear silencer
Partner 1.4 BiFuel	Van	04/03 --	TU3JP (KFW)	Rear silencer
Partner 1.6 HDi 75	Van	02/06 --	DV6B	Rear silencer
Partner 1.6 HDi 90	Van	08/07 --	DV6ATED4	Rear silencer
Partner 1.8 D	Van	06/96 - 12/97	XUD7	Rear silencer
Partner 1.9 D	Van	06/96 - 12/99	XUD9A	Rear silencer
Partner 1.9 D	Van	11/02 --	DW8/DW8B	Rear silencer
Partner 2.0 HDi 90	Van	04/00 --	DW10TD	Rear silencer

# Metal Body Band Clamps for Citroën & Peugeot

HJS-No. 82 21 4312



Manufacturer/Model	Body type	Year o. c./ORGA	Engine code	Remarks
<b>Citroën</b>				
C4 1.6 16V THP 150	Hatchback	ORGA-No. 11921 --	EP6DT	Rear silencer
C4 II 1.6 16V THP 156	Hatchback	11/09 --	EP6CDT	Rear silencer
DS4 1.6 16V THP 156	Hatchback	04/11 --	EP6CDT	Rear silencer
DS4 1.6 16V THP 163	Hatchback	04/12 --	EP6CDT M	Rear silencer
<b>Peugeot</b>				
308 1.6 16V THP 150 Manual transmission	Hatchback	ORGA-No. 12041--	EP6DT	Rear silencer
308 1.6 16V THP 150 Automatic	Hatchback	09/07 --	EP6DT	Rear silencer
308 1.6 16V THP 156	Saloon	10/09 --	EP6CDT	Rear silencer
308 1.6 16V THP 150	Break	ORGA-No. 12166 --	EP6DT	Rear silencer
308 1.6 16V THP 155	Break	10/09 --	EP6CDT	Rear silencer
308 1.6 16V THP 163	Break	-	EP6CDT M	Rear silencer
308 1.6 16V THP 150	Convertible	ORGA-No. 12131 --	EP6DT	Rear silencer
308 1.6 16V THP 155	Convertible	06/09 --	EP6CDT	Rear silencer
308 1.6 16V THP 163	Convertible	-	EP6CDT M	Rear silencer
3008 1.6 16V THP 150	People carrier	ORGA-No. 12089 --	EP6DT	Rear silencer
3008 1.6 16V THP 155	People carrier	06/09 --	EP6CDT	Rear silencer
3008 1.6 16V THP 163	People carrier	09/13 --	EP6CDTM	Rear silencer

# Metal Body Band Clamps for Citroën & Peugeot

HJS-No. 82 21 4332



**NEW**

Manufacturer/Model	Body type	Year of con.	Engine code	Remarks
<b>Citroën</b>				
C4 1.6 VTI 120	Hatchback	07/08 --	EP6 (5FW)	Rear silencer
C4 II 1.6 VTI 120	Hatchback	11/09 --	EP6C (5FS)	Rear silencer
DS4 1.6 VTI 120	Hatchback	04/11 --	EP6C (5FS)	Rear silencer
<b>Peugeot</b>				
308 1.6 VTI 120	Hatchback	09/07 --	EP6 (5FW); EP6C (5FS)	Rear silencer
308 CC 1.6 VTI 120	Convertible	06/09 --	EP6C (5FS)	Rear silencer
3008 1.6 VTI 120	Break	06/09 --	EP6/ EP6C (5FS)	Rear silencer



# Metal Body Band Clamps for Citroën & Peugeot

HJS-No. 82 22 4300



Manufacturer/Model	Body type	Year of constr.	Engine code	Remarks
<b>Peugeot</b>				
106 I 1.0	Hatchback	07/92 - 06/96	TU9M	Rear silencer
106 I 1.1	Hatchback	09/91 - 04/96	TU1M	Rear silencer
106 I 1.3	Hatchback	10/93 - 04/96	TU2J2	Rear silencer
106 I 1.4	Hatchback	09/91 - 04/96	TU3M	Rear silencer
106 I 1.6	Hatchback	07/94 - 06/96	TU5JP	Rear silencer
106 I 1.4 D	Hatchback	01/93 - 04/96	TUD3Y	Rear silencer
106 I 1.5 D	Hatchback	10/94 - 06/96	TUD5	Rear silencer
106 II 1.0i	Hatchback	04/96 - 07/99	TU9M	Rear silencer
106 II 1.0i	Hatchback	06/99 - 05/02	TU9M	Rear silencer
106 II 1.1i	Hatchback	01/97 - 12/05	TU1M (HDY)	Rear silencer
106 II 1.1i	Hatchback	04/96 - 12/03	TU1M (HDZ)	Rear silencer
106 II 1.4i	Hatchback	04/96 - 09/99	TU3JP	Rear silencer
106 II 1.6i	Hatchback	04/96 - 03/98	TU5JP	Rear silencer
106 II 1.5 D	Hatchback	04/96 - 09/00	TUD5 (VJY)	Rear silencer
106 II 1.5 D	Hatchback	10/00 - 12/03	TUD5 (VJX)	Rear silencer
306 1.4	Hatchback	03/93 - 05/01	TU3JP	Rear silencer
306 1.6	Hatchback	03/93 - 11/00	TU5JP	Rear silencer
306 1.8	Hatchback	03/93 - 04/97	XU7JP	Rear silencer
306 1.8 D	Hatchback	08/98 - 05/01	XUD7	Rear silencer
306 1.9 D	Hatchback	08/93 - 10/94	XUD9Y	Rear silencer
306 1.9 D	Hatchback	07/94 - 04/97	XUD9A	Rear silencer
306 1.9 DT	Hatchback	05/97 - 07/99	XUD9TE	Rear silencer
306 2.0 HD	Hatchback	06/99 - 05/01	DW10TD	Rear silencer
306 1.9 D	Notchback	06/99 - 03/02	DW8B (WJY)/ DW8 (WJZ)	Rear silencer
306 1.9 SLD	Notchback	06/94 - 05/01	XUD9Y (DJZ)	Rear silencer
306 1.9 SLD	Notchback	10/94 - 06/99	XUD9A (DJY)	Rear silencer
306 Break 1.9 D	Break	06/99 - 03/02	DW8B (WJY)/ DW8 (WJZ)	Rear silencer
306 Break 1.9 D	Break	05/97 - 06/99	XUD9A (DJY)	Rear silencer

# Metal Body Band Clamps for Citroën & Peugeot

HJS-No. 82 22 4301



Manufacturer/Model	Body type	Year o. c./ORGA	Engine code	Remarks
<b>Peugeot</b>				
406 Break 1.8	Break	05/97 - 12/00	XU7JB	Rear silencer
406 Break 1.8 16V	Break	01/97 - 12/00	XU7JP4	Rear silencer
406 Break 1.8 16V	Break	ORGA-No. 09639 - 12/04	EW7J4	Rear silencer
406 Break 2.0 16V	Break	01/97 - 07/99	XU10J4R	Rear silencer
406 Break 2.0 16V	Break	05/99 - 10/00	EW10J4 (RFR)	Rear silencer
406 Break 2.0 16V	Break	10/00 - ORGA-No. 09639	EW10J4 (RFN)	Rear silencer
406 Break 1.9 TD	Break	01/97 - 04/98	XUD9TE	Rear silencer
406 Break 2.0 HDi 90	Break	05/99 - 08/04	DW10TD	Rear silencer
406 Break 2.0 HDi 110	Break	04/98 - 08/01	DW10ATED (RHZ)	Rear silencer
406 Break 2.0 HDi 110	Break	08/01 - 12/04	DW10ATED (RHS)	Rear silencer
406 Break 2.1 TD	Break	01/97 - 10/98	XUD11BTE	Rear silencer
406 Break 2.2 HDi	Break	03/01 - 06/04	DW12ATED4	Rear silencer

# Metal Body Band Clamps for Citroën & Peugeot

HJS-No. 82 22 4304



Manufacturer/Model	Body type	Year o. c./ORGA	Engine code	Remarks
<b>Peugeot</b>				
406 1.6	Saloon	02/96 - 04/97	XU5JP	Rear silencer
406 1.8	Saloon	05/97 - 05/04	XU7JB	Rear silencer
406 1.8 16V	Saloon	09/95 - 12/00	XU7JP4	Rear silencer
406 1.8 16V	Saloon	10/00 - ORGA-No. ORGA-No. 09638	EW7J4	Rear silencer
406 2.0 16V	Saloon	09/95 - 07/99	XU10J4R	Rear silencer
406 2.0 16V	Saloon	05/99 - 12/00	EW10J4 (RFR)	Rear silencer
406 2.0 16V	Saloon	08/00 - 06/04	EW10J4 (RFN)	Rear silencer
406 2.0 HDi 90	Saloon	05/99 - 08/04	DW10TD	Rear silencer
406 2.0 HDi 110	Saloon	10/98 - 07/01	DW10ATED (RHZ)	Rear silencer
406 2.0 HDi 110	Saloon	08/01 - 05/04	DW10ATED (RHS)	Rear silencer
406 2.2 HDi	Saloon	03/01 - 06/04	DW12ATED4	Rear silencer

# Metal Body Band Clamps for Citroën & Peugeot

HJS-No. 82 22 4306



Manufacturer/Model	Body type	Year o. c./ORGA	Engine code	Remarks
<b>Citroën</b>				
C3 Picasso	Van	02/09 --	EP6 (5FW); EP6C (5FS)	Rear silencer <b>NEW</b>
1.6 VTi 16V 120				
C3 Picasso 1.6 HDi 90	Van	02/09 --	DV6ATED4 (9HX)	Rear silencer
C3 Picasso	Van	07/10 --	DV6DTE4 (9HP)	Rear silencer
1.6 HDi 90 (92)				
C3 Picasso 1.6 HDi 110	Van	02/09 --	DV6TED4 (9HZ)	Rear silencer
<b>Peugeot</b>				
207 1.4	Hatchback	ORGA-No. 1075982 - 1146682 ORGA-No. 1087876 - 1145876	TU3A (KFV); (Emission standard L4)	Rear silencer
207 1.4	Hatchback	ORGA-No. 1075981 - 1146081	TU3A (KFV); (Emission standard L5)	Rear silencer
207 1.4 16V	Hatchback	02/06 - 08/07	ET3J4 (KFU)	Rear silencer
207 1.6 16V 110	Hatchback	05/06 --	TU5JP4 (NFU)	Rear silencer
207 1.6 16V VTi	Hatchback	03/07 --	EP6 (5FW); EP6C (5FS)	Rear silencer
207 1.6 16V THP 150	Hatchback	02/06 --	EP6DT (5FX)	Rear silencer <b>NEW</b>
207 1.6 16V THP 155	Hatchback	10/09 --	EP6DT (5FR)	Rear silencer <b>NEW</b>
207 1.6 16V RC THP 175	Hatchback	02/07 --	EP6DTS (5FY)	Rear silencer
207 1.6 HDi 90	Hatchback	02/06 --	DV6TED4 (9HV/9H01); DV6ATED4 (9HX/9H02)	Rear silencer
207 1.6 HDi 110	Hatchback	02/06 --	DV6TED4 (9HZ)	Rear silencer <b>NEW</b>
207 SW 1.4	Break	ORGA-No. 1075982 - 1146682 ORGA-No. 1087876 - 1145876	TU3A (KFV); (Emission standard L4)	Rear silencer
207 SW 1.4	Break	ORGA-No. 1075981 - 1146081	TU3A (KFV); (Emission standard L5)	Rear silencer
207 SW 1.6 16V VTi	Break	06/07 --	EP6 (5FW); EP6C (5FS)	Rear silencer
207 SW 1.6 16V RC THP 175	Break	02/07 --	EP6DTS (5FY)	Rear silencer
207 SW 1.6 HDi 90	Break	06/07 --	DV6TED4 (9HV/9H01); DV6ATED4 (9HX/9H02)	Rear silencer
207 SW 1.6 HDi 110	Break	06/07 --	DV6TED4 (9HZ)	Rear silencer
207 CC 1.6 16V VTi	Convertible	03/07 --	EP6 (5FW); EP6C (5FS)	Rear silencer
207 CC 1.6 16V THP 150	Convertible	02/07 --	EP6DT (5FX)	Rear silencer <b>NEW</b>

Continued on page 133

# Metal Body Band Clamps for Citroën & Peugeot

## HJS-No. 82 22 4306



Manufacturer/Model	Body type	Year of constr.	Engine code	Remarks
<b>Continued from page 132</b>				
<b>Peugeot</b>				
207 CC 1.6 16V THP 155	Convertible	10/09 --	EP6DT (5FR)	Rear silencer <b>NEW</b>
207 CC 1.6 HDi 110	Convertible	02/07 --	DV6TED4 (9HZ)	Rear silencer
208 1,6 16V VTi	Hatchback	03/12 --	EP6C (5FS)	Rear silencer
208 1.6 16V THP 200	Hatchback	08/12 --	EP6CDTX (5FU)	Rear silencer <b>NEW</b>
208 1,6 HDi 92	Hatchback	03/12 --	DV6DTE (9HP)	Rear silencer
2008 1.6 16V VTi	Break	03/13 --	EP6C (5FS)	Rear silencer <b>NEW</b>
2008 1,6 HDi 92	Break	03/13 --	DV6DTE (9HP)	Rear silencer

## HJS-No. 82 22 4308



Manufacturer/Model	Body type	Year of constr.	Engine code	Remarks
<b>Peugeot</b>				
206 SW 1.1	Break	06/02 - 10/05	TU1JP	Rear silencer
206 SW 1.4	Break	07/02 - 12/06	TU3JP	Rear silencer
206 SW 1.4	Break	09/05 - 12/07	TU3A	Rear silencer
206 SW 1.4 16V	Break	10/03 --	ET3J4	Rear silencer
206 SW 1.6 16V	Break	06/02 - 12/06	TU5JP4	Rear silencer
206 SW 2.0 16V	Break	07/02 --	EW10J4 (Emission standard L4)	Rear silencer
206 SW 1.4 HDi	Break	07/02 - 12/06	DV4TD	Rear silencer
206 SW 1.6 HDi 110	Break	05/04 - 12/06	DV6TED4	Rear silencer
206 SW 2.0 HDi	Break	06/02 - 10/05	DW10TD	Rear silencer

# Metal Body Band Clamps for Citroën & Peugeot

HJS-No. 82 22 4310



Manufacturer/Model	Body type	Year o. c./ORGA	Engine code	Remarks
<b>Peugeot</b>				
206 1.1i	Hatchback	10/98 - 12/00	TU1JP	Rear silencer
206 1.4i	Hatchback	10/98 - 12/00	TU3JP	Rear silencer
206 1.6i	Hatchback	04/98 - 12/00	TU5JP	Rear silencer
206 1.6 16V	Hatchback	10/01 - 12/06	TU5JP4	Rear silencer
206 CC 1.6 16V	Convertible	12/00 - 03/07	TU5JP4	Rear silencer
206+ 1.1	Hatchback	01/09 --	TU1A/TU1AE5/TU1JP	Rear silencer
206+ 1.4	Hatchback	01/09 --	TU3A/TU3AE5/TU3JP	Rear silencer
206+ 1.4 Hdi Eco 70	Hatchback	ORGA-No. 12271 --	DV4C	Rear silencer

HJS-No. 82 22 4311



Manufacturer/Model	Body type	Year of constr.	Engine code	Remarks
<b>Citroën</b>				
C3 Picasso 1.4 VTi 95	Van	12/08 --	EP3 (8FS); EP3C (8FP)	Rear silencer <b>NEW</b>
C3 II 1.4 VTi 95	Hatchback	11/09 --	EP3C	Rear silencer <b>NEW</b>
C3 II 1.4 VTi 95 LPG	Hatchback	06/13 --	EP3C	Rear silencer <b>NEW</b>
C3 II 1.6 VTi 120	Hatchback	11/09 --	EP6C (5FS)	Rear silencer
DS3 1.4 VTi 95	Hatchback	04/10 --	EP3C	Rear silencer <b>NEW</b>
DS3 1.4 VTi 95 LPG	Hatchback	08/12 --	EP3C	Rear silencer <b>NEW</b>
DS3 1.6 VTi 120	Hatchback	04/10 --	EP6C (5FS)	Rear silencer
<b>Peugeot</b>				
207 1.4 16V VTi 95	Hatchback	06/07 --	EP3 (8FS); EP3C (8FP)	Rear silencer <b>NEW</b>
207 SW 1.4 16V VTi 95	Break	06/07 --	EP3 (8FS); EP3C (8FP)	Rear silencer <b>NEW</b>
208 1.4 16V VTi 95	Hatchback	03/12 --	EP3C (8FP)	Rear silencer <b>NEW</b>

# Metal Body Band Clamps for Citroën & Peugeot

HJS-No. 82 22 4315



Manufacturer/Model	Body type	Year of constr.	Engine code	Remarks
<b>Peugeot</b>				
308 Break 1.6VTi 16V 120	Break	09/07 --	EP6/EP6C	Rear silencer

# Metal Body Band Clamps for Citroën & Peugeot

HJS-No. 82 22 4316



Manufacturer/Model	Body type	Year of constr./ORGA-No.	Engine code	Remarks	
<b>Citroën</b>					
C4 Grand Picasso 1.6 THP 140	Van	ORGA-No. 11921 --	EP6DT (5FT)	Rear silencer	<b>NEW</b>
C4 Grand Picasso 1.6 THP 150	Van	ORGA-No. 11921 --	EP6DT (5FX)	Rear silencer	<b>NEW</b>
C4 Grand Picasso 1.6 THP 155	Van	09/10--	EP6CDT (5FV)	Rear silencer	<b>NEW</b>
C4 Grand Picasso 1.6 HDi 16V DPF	Van	10/06 - ORGA-No. 12146	DV6TED4 (9HZ)	Rear silencer (without auxiliary heater)	<b>NEW</b>
C4 Grand Picasso 1.6 HDi 16V DPF	Van	10/06 --	DV6TED4 (9HZ)	Rear silencer (with auxiliary heater)	<b>NEW</b>
C4 Grand Picasso 1.6 HDi 110 DPF	Van	09/10--	DV6C (9HR)	Rear silencer (with auxiliary heater)	<b>NEW</b>
C4 Grand Picasso 2.0 HDi 138 DPF	Van	10/06 --	DW10BTED4	Rear silencer	
C4 Grand Picasso 2.0 HDi 150 DPF	Van	07/09 --	DW10CTED4	Rear silencer	
<b>Peugeot</b>					
5008 1.6 THP 150	Van	02/12--	EP6CDT	Rear silencer	<b>NEW</b>
5008 1.6 HDi 16V DPF	Van	09/09 --	DV6TED4 (9HZ)	Rear silencer	<b>NEW</b>
5008 1.6 HDi 8V	Van	08/10--	DV6C (9HR)	Rear silencer (with auxiliary heater)	<b>NEW</b>
5008 1.6 HDi 8V	Van	03/13--	DV6C (9HD)	Rear silencer (with auxiliary heater)	<b>NEW</b>
5008 2.0 HDi 150 DPF	Van	06/09 --	DW10CTED4 (RHE)	Rear silencer	
5008 2.0 HDi 165 DPF	Van	09/09 --	DW10CTED4 (RHH)	Rear silencer	



# Metal Body Band Clamp for Nissan & Opel & Renault

HJS-No. 82 23 6570



Manufacturer/Model	Body type	Year of constr.	Engine code	Remarks
<b>Nissan</b>				
Interstar dCi 80		04/02 - 09/06	F9Q 772/774	Middle silencer
Interstar dCi 90		03/02 - 09/06	G9T 722	Middle silencer
Interstar dCi 100		06/03 - 09/06	G9U 754	Middle silencer
Interstar dCi 100		04/06 --	G9U-650	Middle silencer
Interstar dCi 120		10/01 - 09/06	G9U-720/ 724/750/754	Middle silencer
Interstar dCi 120 not DPF ex works		04/06 --	G9U-632/650	Middle silencer
Interstar dCi 140		05/03 - 09/06	ZD3 200/202	Middle silencer
<b>Opel</b>				
Movano A 1.9 DTi		04/00 - 08/03	F9Q 770	Middle silencer
Movano A 2.5 D		01/99 --	S8U 772	Middle silencer
Movano A 1.9 DTi		09/03 --	F9Q 772/774	Middle silencer
Movano A 2.2 DTi 16V		09/00 - 09/06	G9T 720	Middle silencer/Tail pipe
Movano A 2.2 DTi 16V		09/00 - 08/03	G9T 722/750	Middle silencer
Movano A 2.5 DTi 16V		12/04 - 09/06	G9U 754	Middle silencer
Movano A 2.5 CDTi 16V		09/06 --	G9U 650	Middle silencer
Movano A 2.5 DTi 16V		10/01 - 09/06	G9U 720/ 724/750	Middle silencer
Movano A 2.5 CDTi 16V not DPF ex works		12/06 --	G9U 632/650	Middle silencer
Movano 2.8 DTi 16V		07/98 - 10/01	S9W 700/702	Middle silencer/Tail pipe
Movano A 3.0 DTi 16V		01/04 - 09/06	ZD3 200/202	Middle silencer
Movano A 2.5 CDTi 16V		09/06 --	G9U 650	Middle silencer

Continued on page 138

82 23 6570 for OE:

Nissan	20300-00QAA/ 20300-00QAB/ 20300-00Q0A	Middle silencer
Opel	45.00.126/ 44.01.372/ 44.17.214	Middle silencer
Opel	45.02.799	Middle silencer/Tail pipe
Renault	77.00.302.360/ 82.00.396.967	Middle silencer
Renault	77.00.314.825	Middle silencer/Tail pipe

# Metal Body Band Clamp for Nissan & Opel & Renault

HJS-No. 82 23 6570



Manufacturer/Model	Body type	Year of constr.	Engine code	Remarks
<b>Continued from page 137</b>				
<b>Renault</b>				
Master II 1.9 dTi		09/00 - 12/01	F9Q 770	Middle silencer
Master II 2.5 D		07/98 - 01/01	S8U 770/772	Middle silencer
Master II 2.8 dTi 16V		07/98 - 10/01	S9W 700/702	Middle silencer/Tail pipe
Master II/III 1.9 dCi		10/01 - 09/06	F9Q 772/774	Middle silencer
Master II/III 2.2 dCi 16V		09/00 - 09/06	G9T 720	Middle silencer/Tail pipe
Master II/III 2.2 dCi 16V		09/00 - 09/06	G9T 722/750	Middle silencer
Master III 2.5 dCi 16V		10/03 - 09/06	G9U 754	Middle silencer
Master III 2.5 dCi 16V		08/06 --	G9U 650	Middle silencer
Master II/III 2.5 dCi 16V		10/01 --	G9U 720/ 724/750/754	Middle silencer
Master III 2.5 dCi 120 16V not DPF ex works		08/06 --	G9U 632/650	Middle silencer
Master III 3.0 dCi 16V Turbo		10/03 - 09/06	ZD3 200/202	Middle silencer
Master III 2.5 dCi 16V Turbo not DPF ex works		08/06 --	G9U 632	Middle silencer

## 82 23 6570 for OE:

<b>Nissan</b>	20300-00QAA/ 20300-00QAB/ 20300-00Q0A	Centre silencer
<b>Opel</b>	45.00.126/ 44.01.372/ 44.17.214	Centre silencer
<b>Opel</b>	45.02.799	Centre silencer/Tail pipe
<b>Renault</b>	77.00.302.360/ 82.00.396.967	Centre silencer
<b>Renault</b>	77.00.314.825	Centre silencer/Tail pipe

HJS-No.	OE-No.
82 13 2830	168.490.12.21
82 13 2830	168.490.14.21
82 13 2830	168.490.15.21
82 13 2830	168.490.21.21
82 13 2830	168.490.22.21
82 13 2830	168.490.24.21
82 13 2830	168.490.25.21
82 13 2830	168.490.42.21
82 13 2830	168.490.43.21
82 13 2830	168.490.50.21
82 13 2830	168.490.51.21
82 13 2830	168.490.52.21
82 13 2830	168.490.53.21
82 13 2830	414.490.07.21
82 13 2830	414.490.08.21
82 13 2835	169.490.00.22
82 13 2835	169.490.01.22
82 13 2835	169.490.03.22
82 13 2835	169.490.10.22
82 13 2835	169.490.12.22
82 13 2835	169.490.13.22
82 13 2835	169.490.35.10
82 13 2835	169.490.52.10
82 13 2835	169.490.59.10
82 13 2835	169.490.63.10
82 13 2835	169.490.66.10
82 13 2840	Q0011927V001000000
82 13 2840	Q0011927V002000000
82 21 4302	1726.XQ
82 21 4302	1726.XR
82 21 4302	1726.ZP
82 21 4302	1726.ZQ
82 21 4302	1730.17
82 21 4302	1730.18
82 21 4302	1730.19
82 21 4302	1730.J8
82 21 4302	1730.K0
82 21 4303	1726.NT
82 21 4303	1726.VP
82 21 4303	1726.YG
82 21 4303	1726.YJ
82 21 4303	1726.ZG
82 21 4303	1726.ZH
82 21 4303	1726.ZJ
82 21 4303	1726.ZL
82 21 4303	1726.ZT
82 21 4303	1726.ZW
82 21 4303	1726.ZY
82 21 4303	1730.44
82 21 4303	1730.45
82 21 4303	1730.46

HJS-No.	OE-No.
82 21 4303	1730.47
82 21 4303	1730.C4
82 21 4303	1730.C5
82 21 4303	1730.E9
82 21 4303	1730.H6
82 21 4303	1730.J9
82 21 4305	1726.KE
82 21 4305	1726.KF
82 21 4305	1726.KL
82 21 4305	1726.KW
82 21 4305	1726.KX
82 21 4305	1726.LJ
82 21 4305	1726.LK
82 21 4305	1726.LL
82 21 4305	1726.LN
82 21 4305	1726.QX
82 21 4305	1726.QY
82 21 4305	1726.RH
82 21 4305	1726.RJ
82 21 4305	1726.SJ
82 21 4305	1726.TJ
82 21 4305	1726.TK
82 21 4305	1726.WA
82 21 4305	1726.WT
82 21 4305	1726.WY
82 21 4305	1726.WZ
82 21 4305	1726.XT
82 21 4305	1726.YL
82 21 4305	1730.39
82 21 4305	1730.49
82 21 4305	1730.51
82 21 4305	1730.C1
82 21 4305	1730.CR
82 21 4305	1730.GX
82 21 4305	1730.H5
82 21 4305	1730.H8
82 21 4305	1730.H9
82 21 4305	1730.K1
82 21 4305	1730.N5
82 21 4305	1730.S4
82 21 4305	1730.Z5
82 21 4305	9800524480
82 21 4305	9800524980
82 21 4305	9805296480
82 21 4305	9805296780
82 21 4305	9805296880
82 21 4305	9805296980
82 21 4305	9805297180
82 21 4305	PSA3095
82 21 4305	PSA3189
82 21 4307	1726.EN

HJS-No.	OE-No.
82 21 4307	1726.TC
82 21 4307	1726.TX
82 21 4307	1726.TY
82 21 4307	1726.VJ
82 21 4307	1726.WR
82 21 4307	1730.25
82 21 4307	1730.T6
82 21 4309	1726.N5
82 21 4309	1726.W8
82 21 4309	1730.JQ
82 21 4309	1730.L6
82 21 4309	1730.N4
82 21 4309	1730.P1
82 21 4309	1730.Q1
82 21 4309	1730.Q3
82 21 4309	1730.Q7
82 21 4309	1730.Q8
82 21 4312	1730.FS
82 21 4312	1730.FT
82 21 4312	1730.FX
82 21 4312	1730.HY
82 21 4312	1730.HZ
82 21 4312	PSA3188
82 21 4332	1730.CS
82 21 4332	1730.GV
82 21 4332	1730.J5
82 21 4332	1730.S2
82 21 4332	PSA3094
82 22 4300	1726.78
82 22 4300	1726.85
82 22 4300	1726.86
82 22 4300	1726.90
82 22 4300	1726.94
82 22 4300	1726.96
82 22 4300	1726.C2
82 22 4300	1726.C9
82 22 4300	1726.E0
82 22 4300	1726.E1
82 22 4300	1726.E2
82 22 4300	1726.E4
82 22 4300	1726.FH
82 22 4300	1726.FJ
82 22 4300	1726.FP
82 22 4300	1726.K8
82 22 4300	1726.L6
82 22 4300	1726.L7
82 22 4300	1726.L9
82 22 4300	1726.M0
82 22 4300	1726.T0
82 22 4300	1726.T2
82 22 4300	1726.T3

# HJS - OE Reference List

HJS-No.	OE-No.
82 22 4300	1726.T4
82 22 4300	1726.Z2
82 22 4300	1726.Z3
82 22 4300	1730.EJ
82 22 4300	1730.EK
82 22 4300	1730.J2
82 22 4300	1730.Y3
82 22 4301	1726.AN
82 22 4301	1726.AR
82 22 4301	1726.CY
82 22 4301	1726.JH
82 22 4301	1726.P8
82 22 4301	1726.SQ
82 22 4301	1726.SY
82 22 4301	9802395080
82 22 4304	1726.AA
82 22 4304	1726.AQ
82 22 4304	1726.CN
82 22 4304	1726.CX
82 22 4304	1726.GV
82 22 4304	1726.H8
82 22 4304	1726.HY
82 22 4304	1726.JG
82 22 4304	1726.SP
82 22 4304	9677265980
82 22 4306	1607558580
82 22 4306	1609233380
82 22 4306	1730.77
82 22 4306	1730.78
82 22 4306	1730.79
82 22 4306	1730.80
82 22 4306	1730.82
82 22 4306	1730.83
82 22 4306	1730.84
82 22 4306	1730.85
82 22 4306	1730.86
82 22 4306	1730.87
82 22 4306	1730.88
82 22 4306	1730.89
82 22 4306	1730.AA
82 22 4306	1730.AC
82 22 4306	1730.AE
82 22 4306	1730.AF
82 22 4306	1730.AH
82 22 4306	1730.HV
82 22 4306	1730.HW
82 22 4306	1730.HX
82 22 4306	1730.JN
82 22 4306	1730.JP
82 22 4306	1730.KT
82 22 4306	1730.T5

HJS-No.	OE-No.
82 22 4308	1726.VN
82 22 4308	1726.VT
82 22 4308	1726.VX
82 22 4308	1726.VY
82 22 4310	1726.GY
82 22 4310	1726.GZ
82 22 4310	1726.TP
82 22 4310	1726.TQ
82 22 4310	1726.WX
82 22 4310	1726.X9
82 22 4310	1726.XA
82 22 4310	1726.Y0
82 22 4310	1726.Y1
82 22 4310	1730.EC
82 22 4310	1730.EE
82 22 4310	1730.GN
82 22 4310	1730.GP
82 22 4310	1730.LA
82 22 4310	1730.LD
82 22 4311	1607249880
82 22 4311	1607411380
82 22 4311	1730.FA
82 22 4311	1730.FJ
82 22 4311	1730.T4
82 22 4311	1730.X1
82 22 4311	PSA4260
82 22 4311	PSA4285
82 22 4315	1730.JT
82 22 4315	1730.Z6
82 22 4315	PSA3094
82 22 4316	1730.96
82 22 4316	1730.98
82 22 4316	1730.ER
82 22 4316	1730.HT
82 22 4316	1730.KQ
82 22 4316	1730.KR
82 23 6570	9109372
82 23 6570	9160426
82 23 6570	9162596
82 23 6570	93190040
82 23 6570	93179448
82 23 6570	20300-00Q0A
82 23 6570	20300-00QAA
82 23 6570	20300-00QAB
82 23 6570	44.01.372
82 23 6570	44.14.987
82 23 6570	44.17.214
82 23 6570	45.00.126
82 23 6570	45.02.799
82 23 6570	77.00.302.360
82 23 6570	77.00.302.363

HJS-No.	OE-No.
82 23 6570	77.00.314.825
82 23 6570	82.00.062.466
82 23 6570	82.00.246.426
82 23 6570	82.00.396.967
82 23 6570	86.60.000.209
82 23 6570	86.60.000.231

## Heat Shield

A 0.5 mm thick aluminum sheet serves as a carrier material and gives the heat shield the necessary stability for the mounting on the vehicle undercarriage.

The heat shield contains a 2.0 mm thick Aluminum-Keravlies-material which is heat resistant up to 1,000 °C.



HJS-No.	Description	Thickness	W x L
90 60 3150	Heat Shield	2,5 mm	330 x 330 mm
90 60 3151	Heat Shield	2,5 mm	330 x 500 mm
90 60 3152	Heat Shield	2,5 mm	330 x 660 mm

## Stainless Steel Heat Shield without Insulation

Protection for insulation material on exhaust pipes, catalytic converters, turbo chargers and silencers

also for universal applications

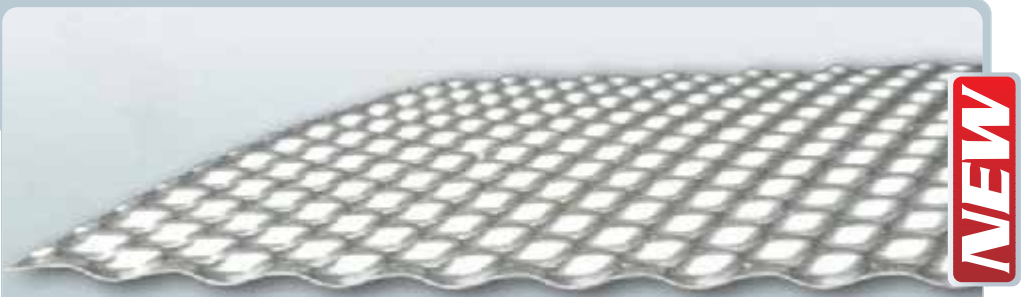

HJS-No.	Description	Thickness	W x L
83 00 0015	Material: 1.4828; formable	0,1 mm	250 x 500 mm
83 00 0035	Material: 1.4828; formable	0,1 mm	500 x 500 mm
83 00 0030	Material: 1.4828; formable	0,1 mm	500 x 1000 mm
83 00 0040	Material: 1.4828; formable	0,1 mm	1000 x 1000 mm

## Stainless Steel Heat Shield with Insulation

Protection for insulation material on exhaust pipes, catalytic converters, turbo chargers and silencers

Including 5 mm thick insulation material, heat resistant up to 1000°C

Self adhesive (single side)

also for universal applications



HJS-No.	Description	Thickness	W x L
83 00 0020	Material: 1.4828; formable	0,1 mm / 5 mm	250 x 500 mm
83 00 0025	Material: 1.4828; formable	0,1 mm / 5 mm	500 x 500 mm

# Workshop Packs · Success by design – well assorted for all situations



## Rubber Mountings Multipack for VW II HJS-No. 82 00 0336

HJS-No.	Qty.	Description	Vehicle type
83 11 1966	4	Rubber-Metal Element	Audi: A3 I; TT I Seat: Leon I; Toledo II Skoda: Octavia I VW: Golf IV; Bora; New Beetle I; Tiguan
83 11 1985	3	Rubber-Metal Element	Audi: A3 I; TT I Seat: Leon I; Toledo II Skoda: Octavia I VW: Golf IV; Bora; New Beetle I; Tiguan
83 11 1972	6	Rubber Pad	Audi: A1; A2; A3 I/II; A4 I/II; A4 Convertible; A6 II; TT I/II Seat: Ibiza III/IV; Cordoba II; Leon I/II; Toledo II/III; Altea Skoda: Fabia I; Octavia I/II; Superb I/II; Yeti VW: Polo IV; Golf IV/V/VI; Golf Plus V/VI; Golf V/VI Variant; Golf VI Cabrio; Eos; Tiguan; New Beetle I; The Beetle II; Bora; Jetta III/IV; Scirocco III; Touran I/II; Passat IV/V/VI; Caddy III; T5
83 11 1986	5	Rubber-Metal Element	Seat: Ibiza III/IV; Cordoba II Skoda: Fabia I/II VW: Polo IV/V; Transporter T5
83 11 1938	4	Rubber Pad	Audi: A2; A3 II; TT II Seat: Leon II; Toledo III; Altea Skoda: Octavia II VW: Golf V/VI; Golf V/VI Plus; Golf V/VI Variant; Golf VI Cabrio; Eos; The Beetle II; Jetta III/IV; Scirocco III; Touran I/II
83 11 1954	6	Rubber Pad	Audi: A3 II Seat: Leon II; Toledo III; Altea Skoda: Octavia II; Superb II VW: Golf V/VI; Golf V/VI Plus; Golf V/VI Variant; Golf VI Conver.; Eos; The Beetle II; Jetta III/IV; Scirocco III; Touran I/II; Passat V/VI; Caddy III



## Rubber Mountings Multipack for VW I HJS-No. 82 00 0326

HJS-No.	Qty.	Description	Vehicle type
83 11 1350	20	Rubber Ring	Audi: 90, 100, Coupé VW: Polo, Golf, Jetta, Passat
83 11 2094	20	Rubber Ring	VW: Golf II, Jetta II, Corrado
83 11 1121	20	Rubber Ring	Audi: 90, 100, Coupé VW: Polo, Golf, Jetta, Passat
83 11 1900	5	Rubber Pad	Audi: TT Seat: Arosa, Ibiza, Leon, Toledo Skoda: Fabia, Felicia VW: Fox, Polo, Golf, Vento, Caddy
83 11 1960	15	Rubber-Metal Element	VW: Polo 1994 - 2001, Golf III, Vento, T 4 1996 --, Caddy 1995 --



## Rubber Mountings Multipack for Ford HJS-No. 82 00 0328

HJS-No.	Qty.	Description	Vehicle type
83 15 6163	12	Rubber Pad	Fiesta, Escort/Orion, Transit
83 15 6166	20	Rubber Pad	Fiesta, Escort/Orion, Transit
83 15 7111	15	Rubber Pad	Ka, Fiesta, Escort, Mondeo, Cougar, Transit
83 15 7126	10	Rubber Pad	Ka, Sportka, Streetka
83 15 7141	10	Rubber Pad	SportKa, StreetKa, Fiesta, Fusion, B-Max, EcoSport, Puma, Maverick, Transit
83 15 7142	10	Rubber Pad	Fiesta, Fusion, Focus I/II/III/C-Max, Grand C-Max, Transit-Tourneo Connect

✓ Perfectly matched to requirements

✓ Exceptionally easy to install

✓ Attractive pricing

# Workshop Packs · Success by design – well assorted for all situations



## Rubber Mountings Multipack for Opel II HJS-No. 82 00 0337

HJS-No.	Qty.	Description	Vehicle type
83 14 3238	8	Rubber Pad	Astra H
83 32 4023	10	Rubber Pad	Adam, Corsa D
83 14 3235	10	Rubber Pad	Opel Adam, Corsa D
83 14 1964	15	Rubber Pad	Corsa C, Corsa Combo, Astra G, Astra H, Astra J, Insignia, Cascada, Zafira A, Zafira B, Zafira C, Meriva A, Meriva B, Omega B, Speedster, Tigra B, Vectra B, Vectra C, Signum



## Rubber Mountings Multipack for Opel Classic HJS-No. 82 00 0333

HJS-No.	Qty.	Description	Vehicle type
83 14 1601	15	Rubber Ring	Ascona A, Manta A, Ascona C, Kadett C, Rekord C, Rekord D, Calibra A, Vectra A, Opel GT
83 14 1603	15	Rubber Ring	Ascona A, Commodore A, Manta A, Rekord C
83 14 1619	10	Rubber Pad	Ascona B, Corsa A, Manta B
83 14 1633	10	Rubber Pad	Corsa A, Monza A, Omega A, Senator A, Senator B



## Rubber Mountings Multipack for Opel I HJS-No. 82 00 0327

HJS-No.	Qty.	Description	Vehicle type
83 14 1646	20	Rubber Pad	Corsa B, Tigra A, Kadett D/E, Astra F
83 14 1964	15	Rubber Pad	Corsa C, Corsa Combo, Astra G, Astra H, Astra J, Insignia, Cascada, Zafira A, Zafira B, Zafira C, Meriva A, Meriva B, Omega B, Speedster, Tigra B, Vectra B, Vectra C, Signum
83 14 1967	10	Rubber Pad	Corsa B, Tigra A, Combo
83 14 1661	18	Rubber Pad	Kadett E, Astra F, Astra Classic, Calibra, Vectra A, Omega A, Senator B



## Rubber Mountings Multipack for Renault / PSA HJS-No. 82 00 0329

HJS-No.	Qty.	Description	Vehicle type
83 23 6651	15	Rubber-Metal Element M6	universal used
83 23 6688	10	Rubber Pad	Renault: 5, Clio, Kangoo, Kangoo Rapid, Twingo Nissan: Kubistar
83 23 6690	15	Rubber Pad	Renault: Kangoo, Kangoo Rapid, Mégane, Mégane Scénic
83 22 6866	10	Rubber Pad	Citroën: Berlingo, Saxo, ZX, Jumper Peugeot: 106, 106 Restyl., 206, 306, Partner
83 21 6739	18	Rubber Pad	Citroën: BX, Saxo Peugeot: 106, 106 Restyl., 205, 309, 405 Restyl.
83 21 6763	10	Rubber Pad	Citroën: Saxo Peugeot: 106, 106 Restyl., 205, 309, 405 Restyl.
83 23 6678	10	Rubber Pad	Renault: Espace, Fuego, Rapid, Trafic Alfa: 145, 155 Fiat: Barchetta, Bravo, Brava, Coupè, Marea, Regatta, Fiorino Lancia: Dedra, Delta Opel: Arena Seat: Ibiza, Malaga, Terra

✓ Perfectly matched to requirements

✓ Exceptionally easy to install

✓ Attractive pricing

# Workshop Packs · Success by design – well assorted for all situations



**Pipe Connectors Multipack, small**  
HJS-No. 82 00 0517

HJS-No.	Qty.	Ø	Length
83 11 2090	6	42 mm	125 mm
83 12 2857	3	45 mm	90 mm
83 11 2089	3	50 mm	125 mm



**Bellows with Stepped Tubes Multipack**  
HJS-No. 82 00 0456

HJS-No.	Outside-Ø Pipe	Outside-Ø bellow*	L-Flex	total L.
83 00 8560	45/48/53,5 mm	77,0 mm	100 mm	400 mm
83 00 8561	48/50/55,5 mm	80,0 mm	105 mm	400 mm
83 00 8562	50/55/63,5 mm	89,0 mm	115 mm	400 mm



**Pipe Connectors Multipack, large**  
HJS-No. 82 00 0525

HJS-No.	Qty.	Ø	Length
83 11 2090	4	42 mm	125 mm
83 12 2857	1	45 mm	90 mm
83 12 2858	4	50 mm	90 mm
83 11 2089	6	50 mm	125 mm
83 12 2860	1	55 mm	90 mm
83 11 1795	1	55 mm	125 mm
83 00 6007	1	60 mm	70 mm



**Bellows with Tubes Mix Pack**  
HJS-No. 82 00 0458

HJS-No.	Qty.	Inside-Ø	Outside-Ø bellow*	L-Flex	total L.
83 00 8535	1	45 mm	67,0 mm	150 mm	290 mm
83 00 8536	1	45 mm	67,0 mm	203 mm	340 mm
83 00 8560	1	45/48/53,5 mm	77,0 mm	100 mm	400 mm
83 00 8573	1	45 mm	71,5 mm	200 mm	200 mm
83 00 8575	1	50 mm	77,4 mm	200 mm	200 mm



**Bellows Multipack**  
HJS-No. 82 00 0450

HJS-No.	Qty.	Inside-Ø	Outside-Ø bellow*	L-Flex	total L.
83 00 8510	1	45 mm	72,0 mm	94 mm	94 mm
83 00 8534	1	45 mm	67,0 mm	94 mm	274 mm
83 00 8514	1	50 mm	81,0 mm	100 mm	100 mm
83 00 8542	1	50 mm	81,0 mm	100 mm	280 mm



**SoftFlex Bellows Multipack**  
HJS-No. 82 00 0457

HJS-No.	Qty.	Inside-Ø	Outside-Ø bellow*	L-Flex	total L.
83 00 8573	1	45 mm	71,5 mm	200 mm	200 mm
83 00 8571	1	50 mm	71,5 mm	200 mm	200 mm
83 00 8575	1	50 mm	77,4 mm	200 mm	200 mm

\* Tolerance can vary within +- 3 mm

✓ Perfectly matched to requirements

✓ Exceptionally easy to install

✓ Attractive pricing



# Workshop Packs · Success by design – well assorted for all situations



## Pipe Connectors with V-Shape Clamp Multipack HJS-No. 82 00 0410

HJS-No.	Qty.	Inside-/Outside-Ø	Length
91 22 1510	1	37/40 mm	58/65 mm
91 22 1511	2	41/45 mm	58/65 mm
91 22 1512	3	46/50 mm	58/65 mm
91 22 1513	2	50/54 mm	59/65 mm



## Pipe Connectors with 2-Piece Pipe Clamp Multipack HJS-No. 82 00 0420

HJS-No.	Qty.	Inside-/Outside-Ø	Length
91 22 1520	1	37/40 mm	58/65 mm
91 22 1521	2	41/45 mm	58/65 mm
91 22 1522	3	46/50 mm	58/65 mm
91 22 1523	2	50/54 mm	59/65 mm



## Pipe Connectors Multipack HJS-No. 82 00 0422

HJS-No.	Qty.	Inside-/Outside-Ø	Length
91 22 1510	1	37/40 mm	58/65 mm
91 22 1511	1	41/45 mm	58/65 mm
91 22 1512	1	46/50 mm	58/65 mm
91 22 1513	1	50/54 mm	59/65 mm
91 22 1520	1	37/40 mm	58/65 mm
91 22 1521	1	41/45 mm	58/65 mm
91 22 1522	1	46/50 mm	58/65 mm
91 22 1523	1	50/54 mm	59/65 mm



## OE-Repair Solution Dacia Mix Pack HJS-No. 82 00 0657

HJS-No.	Qty.	Description
82 23 6572	2	Repair Kit for Silencer, Exhaust pipe Ø 40 mm
82 23 6574	2	Repair Kit for Catalytic Converter, Exhaust pipe Ø 45 mm
82 23 6576	1	Repair Kit for Silencer, Exhaust pipe Ø 45 mm



## Repair Pipe Multipack HJS-No. 82 00 0151

HJS-No.	Qty.	Inside-/Outside-Ø	Length
83 00 8320	1	BMW 1er/3er/5er/X1	
91 14 1500	1	Opel Astra G	
91 22 1521	1	41/45 mm	58/65 mm
91 22 1522	2	46/50 mm	58/65 mm

✓ Perfectly matched to requirements

✓ Exceptionally easy to install

✓ Attractive pricing

# Workshop Packs · Success by design – well assorted for all situations



## VAG Clamps Multipack · HJS No. 82 00 0224

HJS-No.	Qty.	Ø
83 11 8908	20	45,5 mm
83 11 8903	20	46,7 mm
83 11 8907	15	54,5 mm
83 11 8909	15	55,5 mm



## 2-Piece Pipe Clamps Multipack · HJS-No. 82 00 0260

HJS-No.	Qty.	Ø
82 21 6734	10	53 mm
82 21 6740	18	66 mm
82 21 6751	12	69 mm



## M8 U-Clamps Multipack · HJS-No. 82 00 0226

HJS-No.	Qty.	Ø
83 00 8645	20	45 mm
83 00 8648	25	48 mm
83 00 8650	25	50 mm
83 00 8654	20	54 mm



## V-Shape Clamps Multipack · HJS-No. 82 00 0265

HJS-No.	Qty.	Ø
83 22 4279	5	59 mm
83 22 4278	10	62 mm
83 32 4006	5	70 mm



## M10 U-Clamps Multipack · HJS-No. 82 00 0225

HJS-No.	Qty.	Ø
83 00 9007	20	48 mm
83 00 9008	20	50 mm
83 00 9009	20	52 mm
83 00 9010	20	54 mm

✓ Perfectly matched to requirements

✓ Exceptionally easy to install

✓ Attractive pricing

# Workshop Packs · Success by design – well assorted for all situations



## VAG Mix Pack · HJS-No. 82 00 0611

HJS-No.	Qty.	Description	Remarks
83 11 2090	2	Connection Pipe	42,0 mm x 125,0 mm
83 12 2857	2	Connection Pipe	45,0 mm x 90,0 mm
83 11 8908	5	Clamp Type VAG	ø 45,5 mm
83 11 8905	5	Clamp Type VAG	ø 49,5 mm
83 11 8907	5	Clamp Type VAG	ø 54,5 mm
83 11 8921	5	Clamp Type VAG	ø 59,5 mm
83 11 1350	5	Rubber Ring	Audi: 90, 100, Coupé VW: Polo, Golf, Jetta, Passat
83 11 1960	5	Rubber-Metal Element	VW: Polo 94-01, Golf III, Vento, T4 1996 --, Caddy 1995 --



## Opel Mix Pack · HJS-No. 82 00 0614

HJS-No.	Qty.	Description	Remarks
83 12 2857	1	Connection Pipe	45,0 mm x 90,0 mm
83 12 2860	1	Connection Pipe	55,0 mm x 90,0 mm
83 11 8905	5	Clamp Type VAG	ø 49,5 mm
83 11 8907	5	Clamp Type VAG	ø 54,5 mm
83 00 9008	5	U-Bolt Clamp	M10 / ø 50,0 mm
82 14 1618	1	Seal Kit	
83 14 1965	15	Locking Clip	
83 14 1967	5	Rubber Pad	Corsa B, Combo, Tigra
83 14 1964	15	Rubber Pad	Corsa C, Corsa Combo, Astra G, Astra H, Astra J, Insignia, Cascada, Zafira A, Zafira B, Zafira C, Meriva A, Meriva B, Omega B, Speedster, Tigra B, Vectra B, Vectra C, Signum



## Mercedes-Benz Mix Pack · HJS-No. 82 00 0613

HJS-No.	Qty.	Description	Remarks
83 11 2089	2	Connection Pipe	50,0 mm x 125,0 mm
83 11 8907	5	Clamp Type VAG	ø 54,5 mm
83 13 2812	5	Clamp	A-Klasse
83 13 2823	1	Clamp Spring	ø 60,0 mm / E-Klasse
83 13 2820	5	Threaded Plate	C- und E-Klasse
83 13 2807	5	Rubber Pad	C- und E-Klasse
83 13 2818	10	Rubber Pad	A-Klasse
83 13 2808	10	Rubber Pad	A- und B-Klasse



## Ford Mix Pack · HJS-No. 82 00 0615

HJS-No.	Qty.	Description	Remarks
83 15 8753	5	Clamp Ford	ø 47,0 mm
83 15 8754	5	Clamp Ford	ø 50,0 mm
83 11 8920	5	Clamp Type VAG	ø 62,5 mm
83 15 7141	5	Rubber Pad	SportKa, StreetKa, Fiesta, Fusion, B-Max, EcoSport, Puma, Maverick, Transit
83 15 7142	5	Rubber Pad	Fiesta, Fusion, Focus I/II/III/C-Max, Grand C-Max, Transit-Tourneo Connect
83 15 7140	5	Rubber Pad	Fiesta, Escort, Focus I, Transit-Tourneo Connect
83 15 7111	5	Rubber Pad	Ka, Fiesta, Escort, Mondeo, Cougar, Scorpio, Transit
83 15 7151	5	Rubber Pad	Escort, Focus II, Mondeo, Cougar, S-Max, Galaxy

✓ Perfectly matched to requirements

✓ Exceptionally easy to install

✓ Attractive pricing

# Workshop Packs · Success by design – well assorted for all situations



## PSA Mix Pack · HJS-No. 82 00 0620

HJS-No.	Qty.	Description	Remarks
82 21 6740	2	Clamp Kit	ø 66,0 mm
83 22 4279	1	Clamp	ø 59,0 mm
83 22 4278	2	Clamp	ø 67,0 mm
83 32 4006	2	Clamp	ø 70,0 mm
83 21 2908	2	Rubber Pad	Citroën: Xantia, Xsara, Xsara Picasso
83 32 4007	4	Rubber Pad	Citroën: Evasion, Jumpy, Xantia Peugeot: 206, 406, 806, Expert
83 21 6739	4	Rubber Pad	Citroën: BX, Saxo Peugeot: 106, 106 Restyl., 205, 309, 405 Restyl.
83 22 6866	4	Rubber Pad	Citroën: Berlingo, Saxo, ZX, Jumper Peugeot: 106, 106 Restyl., 206, 306, Partner
83 21 2923	1	Rubber-Metal Element	Citroën: C2, C3
83 21 2925	1	Rubber-Metal Element	Citroën: C2, C3
83 22 6940	1	Rubber-Metal Element	Citroën: C4 Peugeot: 307
83 22 6969	1	Rubber-Metal Element	Citroën: C4 Peugeot: 307



## Renault Mix Pack · HJS-No. 82 00 0623

HJS-No.	Qty.	Description	Remarks
82 21 6740	2	Clamp Kit	ø 66,0 mm
83 22 4278	2	Clamp	ø 67,0 mm
83 11 8913	2	Clamp Type VAG	ø 44,5 mm
83 11 8905	2	Clamp Type VAG	ø 49,5 mm
83 11 8907	2	Clamp Type VAG	ø 54,5 mm
83 14 3212	6	Rubber Pad	Kangoo, Mégane, Scénic, Trafic
83 23 6512	6	Rubber Pad	Laguna, Safrane
83 23 6688	6	Rubber Pad	5, Clio, Kangoo/Rapid, Twingo
83 23 6530	1	Rubber-Metal Element	Clio
83 23 6555	1	Rubber-Metal Element	Mégane, Scénic

✓ Perfectly matched to requirements

✓ Exceptionally easy to install

✓ Attractive pricing

# Workshop Packs · Success by design – well assorted for all situations



## LDV I Mix Pack · HJS-No. 82 00 0610

HJS-No.	Qty.	Description	Remarks
83 11 8918	6	Clamp Type VAG	ø 64,5 mm Ford: Transit 08/00 -- Mercedes-Benz: Sprinter - 01/06 VW: LT II 05/96 - 07/06
83 14 3218	2	Clamp	ø 77 mm Nissan: Interstar 04/02 -- Opel: Movano 07/98 -- Renault: Master II / III 07/98 --
83 13 2490	10	Rubber Pad	Mercedes-Benz: Sprinter - 01/06 VW: LT II 05/96 - 07/06
83 15 7111	10	Rubber Pad	Ford: Transit 08/00 --
83 14 3212	5	Rubber Pad	Nissan: Interstar 04/02 -- Opel: Movano 07/98 -- Renault: Master II / III 07/98 --
83 21 2912	5	Locking Clip	Nissan: Interstar 04/02 -- Opel: Movano 07/98 -- Renault: Master II / III 07/98 --



## LDV II Mix Pack · HJS-No. 82 00 0622

HJS-No.	Qty.	Description	Remarks
83 12 1859	2	Metal Seal Ring	Citroën: Jumper - 2002 Fiat: Ducato - 2002 Peugeot: Boxer - 2002
83 12 2175	2	Metal Seal Ring	Citroën: Jumper 2002 -- Fiat: Ducato 2002 -- Peugeot: Boxer 2002 --
83 11 1954	8	Rubber Pad	Iveco: Daily
83 32 3077	2	Rubber Pad	Citroën: Jumper Fiat: Ducato Peugeot: Boxer
83 32 4013	4	Rubber Pad	Citroën: Jumper Fiat: Ducato Peugeot: Boxer
83 11 1350	14	Rubber Ring	Citroën: Jumper - 2002 Fiat: Ducato - 2002 Peugeot: Boxer - 2002
83 11 8907	1	Clamp Type VAG	ø 54,5 mm Citroën: Jumper - 2002 Fiat: Ducato - 2002 Peugeot: Boxer - 2002
83 11 8919	2	Clamp Type VAG	ø 58,5 mm Citroën: Jumper 2002 -- Fiat: Ducato 2002 -- Peugeot: Boxer 2002 --
83 11 8917	2	Clamp Type VAG	ø 60,5 mm Citroën: Jumper - 2002 Fiat: Ducato - 2002 Peugeot: Boxer - 2002
83 15 8764	2	Clamp Ford	ø 64,0 mm Iveco: Daily
83 15 8767	2	Clamp Ford	ø 67,0 mm Iveco: Daily

✓ Perfectly matched to requirements

✓ Exceptionally easy to install

✓ Attractive pricing

# Clamp Display and Storage Boards

## Clamps – German vehicle manufacturer

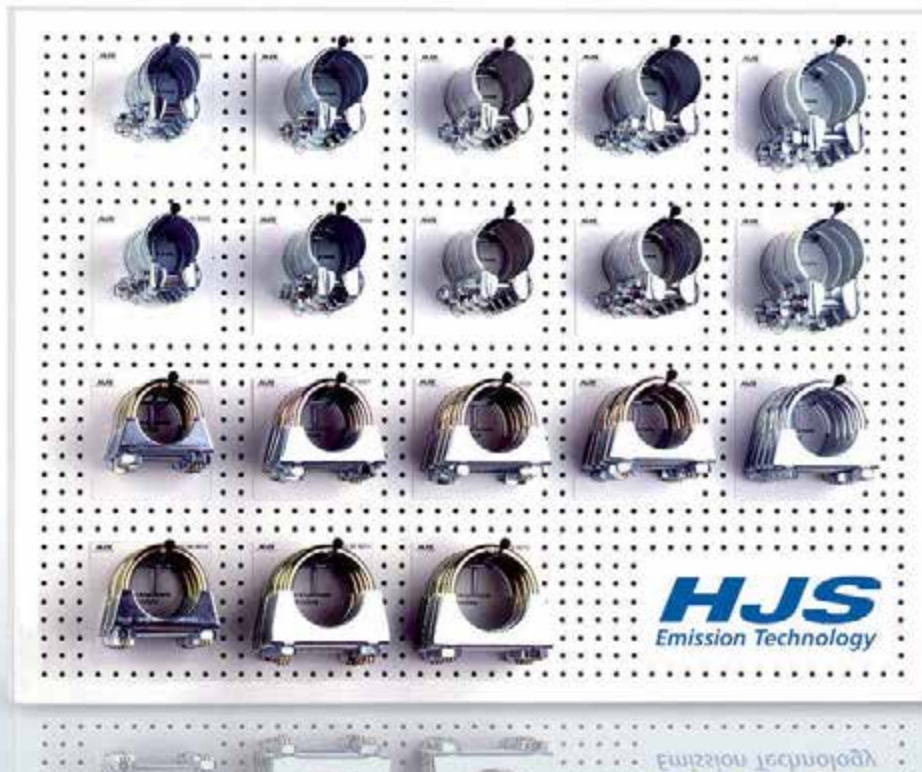

similar picture

**HJS-No. 82 00 0222**

**Dimensions:** Height = 57,5 cm, Width = 77 cm

**Basic equipment:**

- Clamps Type VAG: 38 Pieces (for details see below)
- U-Bolt Clamps: 40 x M10 (for details see below)

- 22 Hooks
- 22 Guide Cards



### Clamp Type VAG

HJS-No.	Qty.	Ø
83 11 8902	8	42,5 mm
83 11 8908	8	45,5 mm
83 11 8903	8	46,7 mm
83 11 8904	8	48,5 mm
83 11 8907	6	54,5 mm



### M10 U-Bolt Clamps

HJS-No.	Qty.	Ø
83 00 9006	5	45 mm
83 00 9007	5	48 mm
83 00 9008	10	50 mm
83 00 9009	5	52 mm
83 00 9010	5	54 mm
83 00 9011	5	58 mm
83 00 9012	5	60 mm

## Clamps – Universal



similar picture

**HJS-No. 82 00 0212**

**Dimensions:** Height = 57,5 cm, Width = 77 cm

**Basic equipment:**

- U-Bolt Clamps: 50 x M8 (for details see below)
- Ford-Clamps: 40 x M10 (for details see below)

- 22 Hooks
- 22 Guide Cards



### M8 U-Bolt Clamps

HJS-No.	Qty.	Ø
83 00 8642	5	42 mm
83 00 8645	5	45 mm
83 00 8648	10	48 mm
83 00 8650	5	50 mm
83 00 8652	5	52 mm
83 00 8654	5	54 mm
83 00 8658	5	58 mm
83 00 8660	5	60 mm
83 00 8665	5	65 mm



### Ford Clamps M10

HJS-No.	Qty.	Ø
83 15 8752	5	43 mm
83 15 8759	5	45 mm
83 15 8753	5	47 mm
83 15 8754	10	50 mm
83 15 8755	5	53 mm
83 15 8756	5	55 mm
83 15 8757	5	57 mm

# EPDM Rubber Mountings Display and Storage Boards for German models

## The proven range of Rubber Mountings

HJS's range of Rubber Mountings for high-volume German models is presented clearly on a Wall Board equipped with guide cards. This means the parts are readily to hand whenever you need them.

### EPDM – for heavy duty use

- ✓ High temperature- and ageing resistance
- ✓ Excellent weather durability
- ✓ High UV- and ozone stability
- ✓ Low abrasion
- ✓ Heat and chemical resistance

### Often invisible when fitted – but highly effective!



similar picture

**HJS-No. 82 00 0313**

**Dimensions:** Height = 57,5 cm, Width = 77 cm

**Basic equipment:**









- Wall Board equipped with 72 Rubber Mountings including 3 Rubber-Metal Elements.  
(For details please turn over)

- 25 Hooks
- 25 Guide Cards



# EPDM Rubber Mountings Display and Storage Boards for German models

HJS-No.	Qty.	Vehicle type
83 11 1121 	6	Audi: 80/90/Coupé Type 81 100 Type 43/44/C4 VW: Polo/Derby Type 86/86C Golf/Jetta I/II Type 17/19E Golf Convertible Type 155 Scirocco Type 53/53B Passat II Type 32B
83 11 1350 	18	Audi: 80/90/Coupé Type 81/89 100 Type 43/44 100/A6 Type C4 VW: Polo/Derby Type 86/86C Golf/Jetta I Type 17 Golf Convertible Type 155 Scirocco Type 53/53B Passat II Type 32B Mercedes: Type 201, Type 124
83 11 1900 	3	VW: Fox Type 5Z Lupo Type 6X Golf Type 1H Golf Convertible Type 1E Vento Type 1H Corrado Type 53I Caddy Type 9KV Sharan Type 7M Caddy Pick Up Type 9U
83 11 1960 	3	VW: Polo Type 6N Golf III/Vento Type 1HX0 Golf Convertible Type 1EX0 Caddy Break Type 9KV Caddy Van Type 9KVF Transporter T4 Type 70X02... Seat: Ibiza Type 6K Cordoba Type 6KC/6K
83 11 2094 	6	VW: Golf II/Jetta II Type 19E Corrado Type 53I Seat: Toledo Type 1L
83 13 2472 	3	Mercedes: C-Class Lim./Breaki (H0 202) CLK-Class Coupé/Convertible (208) S-Class (220), SLK (170) Vito (638; 638/1) V 230/280/230 TD/200/220 CDI (638/2) Viano (639)

HJS-No.	Qty.	Vehicle type
83 13 2808 	3	Mercedes: A-Class Type 168/169 Vaneo Type 414 Viano Type 639 Vito Type 639
83 13 6426 	4	Mercedes: Type 124 all Break Model Type 126 all Model
83 14 1646 	3	Opel: Corsa B, Tigra A, Kadett D 16SH/18E/Diesel, Kadett E, Astra F
83 14 1661 	6	Opel: Kadett E, Astra F, Astra Classic, Calibra, Vectra A, Omega A, Senator B
83 14 1964 	4	Opel: Corsa C, Corsa Combo, Astra G, Astra H, Astra J, Insignia, Cascada, Zafira A, Zafira B, Zafira C, Meriva A, Meriva B, Omega B, Speedster, Tigra B, Vectra B, Vectra C, Signum
83 14 1967 	4	Opel: Corsa B Tigra Combo
83 15 6163 	3	Ford: Fiesta; Escort; Orion; Sierra; Scorpio; Transit
83 15 6166 	3	Ford: Fiesta; Escort; Orion; Sierra; Scorpio; Transit
83 15 7111 	3	Ford: Ka, Fiesta Courier, Escort; Mondeo; Scorpio; Cougar; Transit

# EPDM Rubber Mountings Display and Storage Boards for international models

## The proven range of Rubber Mountings

HJS's range of Rubber Mountings for high-volume international models is presented clearly on a Wall Board equipped with guide cards. This means the parts are readily to hand whenever you need them.

### EPDM – for heavy duty use

- ✓ High temperature- and ageing resistance
- ✓ Excellent weather durability
- ✓ High UV- and ozone stability
- ✓ Low abrasion
- ✓ Heat and chemical resistance

### Often invisible when fitted – but highly effective!



similar picture

**HJS-No. 82 00 0317**









**Dimensions:** Height = 57,5 cm, Width = 77 cm









**Basic equipment:**

- Wall Board equipped with 56 Rubber Mountings including 9 Rubber-Metal Elements.  
(For details please turn over)

- 25 Hooks
- 25 Guide Cards

# EPDM Gummiteiletafel international

HJS-No.	Qty.	Vehicle type
83 11 1121 	6	Audi: 80/90/Coupé Type 81 100 Type 43/44/C4 VW: Polo/Derby Type 86/86C Golf/Jetta I/II Type 17/19E Golf Convertible Type 155 Scirocco Type 53/53B Passat II Type 32B
83 11 1350 	2	Audi: 80/90/Coupé Type 81/89 100 Type 43/44/C4 VW: Polo/Derby Type 86/86C Golf/Jetta I Type 17 Golf Convertible Type 155 Scirocco Type 53/53B Passat II Type 32B
83 11 1900 	3	VW: Fox Type 5Z; Lupo Type 6X Golf Type 1H; Golf Convertible Type 1E Vento Type 1H; Corrado Type 53I Caddy Type 9KV; Sharan Type 7M Caddy Pick Up Type 9U
83 11 1960 	6	VW: Polo Type 6N Golf III/Vento Type 1HX0 Golf Convertible Type 1EX0 Caddy Break Type 9KV Caddy Van Type 9KVF Transporter T4 Type 70X02... Seat: Ibiza Type 6K; Cordoba Type 6KC/6K
83 11 1985 	3	Audi: A3 I TT Coupé / Roadster I Seat: Leon I; Toledo II Skoda: Octavia I VW: Golf IV; Bora; New Beetle I; Tiguan
83 13 2472 	3	Mercedes: C-Class Lim./Break (H0 202) CLK-Class Coupé/Convertible (208) S-Class (220), SLK (170) Vito (638; 638/1) V 230/280/230 TD/200/220 CDI (638/2) Viano (639)
83 13 6436 	3	Mercedes: 190 (Type 201); E-Class (Type 124)
83 14 1621 	3	Mazda: 626 / 929 Mitsubishi: Lancer; Galant; Eclipse; Space Wagon Opel: Kadett E; Ascona B/C; Manta B Toyota: Starlet; Corolla E8; Supra A7

HJS-No.	Qty.	Vehicle type
83 14 1624 	3	Opel: Corsa A/B; Kadett E; Ascona C; Senator B
83 14 1646 	4	Opel: Corsa B, Tigra A, Kadett D 16SH/18E/Diesel, Kadett E, Astra F Daewoo: Nexia
83 14 1964 	6	Opel: Corsa C, Corsa Combo, Astra G, Astra H, Astra J, Insignia, Cascada, Zafira A, Zafira B, Zafira C, Meriva A, Meriva B, Omega B, Speedster, Tigra B, Vectra B, Vectra C, Signum
83 14 1967 	2	Opel: Corsa B Tigra Combo
83 14 1975 	2	Daewoo: Nexia; Espero Opel: Corsa B; Kadett E; Vectra A; Calibra Saab: 900/ 9000
83 15 7111 	2	Ford: Ka; Fiesta; Courier; Escort; Mondeo; Scorpio; Cougar; Transit
83 15 7142 	2	Ford: Fiesta; Fusion; Focus I/II/III; C-Max Grand C-Max; Transit-/Tourneo Connect Mazda: Mazda 3; Mazda 5 Volvo: S40/V50
83 23 6690 	4	Renault: R 19 I; R19 II, Mégane I, Scénic I
83 48 7976 	2	Daewoo/Chevrolet: Matiz; Nubira Hyundai: Atos; Lantra; Sonata; Getz; Matrix Kia: Cerato; Magentis Mazda: 323; Mazda 6; MX-5; Xedos; MPV; E2000/2200 Mitsubishi: Colt/Lancer; Carisma; Galant; Eclipse; Space Wagon/Space Star; Grandis; Pajero Opel: Agila Subaru: Justy Suzuki: Alto; Swift Toyota: Starlet; Yaris; Yaris Verso; Corolla; Corolla Verso; Carina II/E; Camry; Celica ; Avenis; Previa; Hi Lux; Hi Ace; Landcruiser; RAV-4 Volvo: S40/V40 VW: Taro

# Workshop Display and Storage Board

## Mounting Parts - comprehensively equipped

This range of assembly equipment specifically compiled for workshops makes a mechanic's job simpler. The guide card system allows to arrange the parts on the board as you wish and make your own working life easier. The additional hooks supplied with the board enable you to expand the range of parts in line with your requirements.



similar picture

**HJS-No. 82 00 0320**

**Dimensions:** Height = 57.5 cm, Width = 77 cm

**Basic equipment:**

- Wall Board equipped with 23 different articles (67 pcs in total)  
(For details please turn over)

- 25 Hooks
- 25 Guide Cards

# Workshop Display and Storage Board

## Gaskets / Seal Rings

HJS-No.	Qty.	Vehicle type
83 11 1916	3	Audi: A4 II; A4 Cabrio; A6 I-II Seat: Alhambra I Skoda: Octavia I; Superb I VW: Corrado; Golf III; Golf Convertible; Passat III-IV; Sharan I; T4; Vento
83 14 1627	1	Opel: Corsa A/B; Kadett D/E; Astra; Ascona C; Vectra; Zafira; Calibra
83 14 1651	3	Opel: Corsa A; Kadett D/E; Astra; Vectra; Calibra; Omega
83 14 1659	1	Opel: Corsa A; Kadett E; Astra F; Ascona C; Vectra; Calibra

## Rubber Mountings

HJS-No.	Qty.	Vehicle type
83 11 1121	4	Audi: 80/90/Coupé Type 81, 100 Type 43/44/C4 VW: Polo/Derby Type 86/86C Golf/Jetta I/II Type 17/19E, Golf Convert. Type 155 Scirocco Type 53/53B, Passat II Type 32B
83 11 1350	4	Audi: 80/90/Coupé Type 81/89, 100 Type 43/44/C4 VW: Polo/Derby Type 86/86C Golf/Jetta I Type 17, Golf Convertible Type 155 Scirocco Type 53/53B, Passat II Type 32B
83 11 1960	3	VW: Polo Type 6N Golf III/Vento Type 1HX0; Golf Convert. Type 1EX0 Caddy Break Type 9KV; Caddy LDV Type 9KVF Transporter T4 Type 70X02... Seat: Ibiza Type 6K; Cordoba Type 6KC/6K
83 11 1966	2	Audi: A3 I; TT I Seat: Leon I; Toledo II Skoda: Octavia I VW: Golf IV; Bora; New Beetle I; Tiguan
83 11 1972	2	Audi: A1; A2; A3 I/II; A4 I/II; A4 Conver.; A6 II; TT I/II Seat: Ibiza III/IV; Cordoba II; Leon I/II; Toledo II/III; Altea Skoda: Fabia I; Octavia I/II; Superb I/II; Yeti VW: Polo IV; Golf IV/V/VI; Golf Plus V/VI; Golf V/VI Variant; Golf VI Convertible; Eos; Tiguan; New Beetle I; The Beetle II; Bora; Jetta III/IV; Scirocco III; Touran I/II; Passat IV/ V/VI; Caddy III; T5
83 11 1985	2	Audi: A3 I; TT Coupé / Roadster I Seat: Leon I; Toledo II Skoda: Octavia I VW: Golf IV; Bora; New Beetle I; Tiguan
83 14 1964	3	Opel: Corsa C, Corsa Combo, Astra G/H/I, Insignia, Cascada, Zafira A/B/C, Meriva A/B, Omega B, Speedster, Tigra B, Vectra B/C, Signum
83 14 1967	3	Opel: Corsa B, Tigra, Combo

## Clamps

HJS-No.	Qty.	Description	Ø
83 11 8908	3	Clamp Type VAG	45,5 mm
83 11 8903	3	Clamp Type VAG	46,7 mm
83 11 8904	3	Clamp Type VAG	48,5 mm
83 11 8905	3	Clamp Type VAG	49,5 mm
83 11 8907	3	Clamp Type VAG	54,5 mm
83 11 8921	3	Clamp Type VAG	55,5 mm

## Connection Pipes

HJS-No.	Qty.	Vehicle type	Ø
83 11 2090	1	Audi, VW, Seat, Skoda, Opel	42,0 x 125 mm
83 11 2089	1	Audi, VW, Seat, Skoda, Ford, MB	50,0 x 125 mm

## Seal Kit (82 14 1618)

HJS-No.	Qty.	Description
83 14 1627	2	Seal Ring Opel
83 14 1658	4	Shaft Screw Opel
83 14 1660	4	Spring Opel
<b>Application:</b>		Corsa B; Tigra; Astra F / G; Vectra A; Calibra A; Zafira

## Seal Kit (82 14 1969)

HJS-No.	Qty.	Description
83 14 1659	2	Seal Ring Opel
83 14 1658	4	Shaft Screw Opel
83 14 1660	4	Spring Opel
<b>Application:</b>		Kadett E; Astra F; Ascona C; Vectra A / B; Calibra A;

## Locking Clip

HJS-No.	Qty.	Description
83 14 1965	4	Locking Clip Opel for Rubber Pad 83 14 1964, 83 14 1967

# Perforated Display and Storage Board – not populated

## Mounting Parts - customized

The perforated boards can be equipped in accordance with each repair shop's needs. We can help you with fast moving item files to equip the board correctly.



similar picture

**HJS-No. 83 00 0117**

**Dimensions:** Perforated Board with 15-hole pattern  
Height = 57.5 cm, Width = 77 cm

**Scope of delivery:** 25 Hooks (with Caps)

### Equipment

HJS No.	Article
83 00 0104	Single hook
83 00 0123	Rubber Cap for Hook
27 09 2196	Guide Card

# Flexible hose (Cardboard-Aluminium-Cardboard)



## Flexible hose · Piece goods

HJS-No.	Inside-Ø	Length	VE
91 50 8480	24,5 mm	1.000 mm	5
91 50 8451	26,0 mm	1.000 mm	5
91 50 8481	30,3 mm	1.000 mm	5
91 50 8461	32,0 mm	1.000 mm	5
91 50 8482	35,0 mm	1.000 mm	5
91 50 8462	38,0 mm	1.000 mm	5
91 50 8483	40,0 mm	1.000 mm	5
91 50 8460	42,0 mm	1.000 mm	5
91 50 8484	45,0 mm	1.000 mm	5
91 50 8485	50,0 mm	1.000 mm	5
91 50 8450	52,0 mm	1.000 mm	5
91 50 8486	55,0 mm	1.000 mm	5
91 50 8487	60,0 mm	1.000 mm	5
91 50 8488	65,0 mm	1.000 mm	5
91 50 8489	70,0 mm	1.000 mm	5
91 50 8490	75,0 mm	1.000 mm	5
91 50 8491	80,0 mm	1.000 mm	5
91 50 8492	85,0 mm	1.000 mm	5
91 50 8493	90,0 mm	1.000 mm	5
91 50 8494	100,0 mm	1.000 mm	5



## Flexible hose · Rolled goods

HJS-No.	Inside-Ø	Length	VE
91 50 8475	24,5 mm	25 m	1
91 50 8453	32,0 mm	25 m	1
91 50 8454	35,0 mm	25 m	1
91 50 8456	40,0 mm	25 m	1
91 50 8457	42,0 mm	25 m	1
91 50 8458	45,0 mm	25 m	1
91 50 8476	50,0 mm	25 m	1
91 50 8459	55,0 mm	25 m	1
91 50 8467	60,0 mm	25 m	1
91 50 8469	70,0 mm	25 m	1
91 50 8471	80,0 mm	25 m	1
91 50 8473	90,0 mm	25 m	1
91 50 8474	100,0 mm	25 m	1

Temperature resistant up to +130°C

# DPF<sup>®</sup> Connecting Hoses

## Universal Repair Kits DPF<sup>®</sup> Connecting Hoses

### Fault message: Diesel particulate filter

When the DPF<sup>®</sup> indicator lamp on the dashboard lights up, it doesn't always mean that the diesel particulate filter needs to be replaced immediately. Unfortunately, a frequent reason for premature visits to the workshop is that a marten – a type of weasel – has bitten into the connecting hoses between the DPF<sup>®</sup> and the differential pressure sensor. This problem is growing, because the high-temperature-resistant silicone hoses are at the top of these rodents' favourite-foods list. What makes this even more annoying is the fact that a number of vehicle manufacturers demand a ridiculously high price for their replacement hoses or offer them only in connection with pressure sensors.

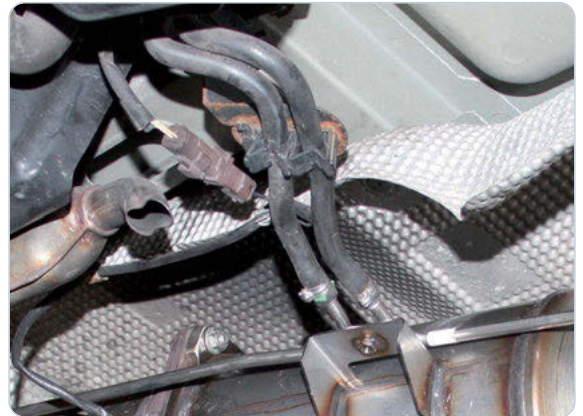

### The repair solution from HJS

All new repair kits from HJS contain two high-temperature-resistant silicone hoses, each of which are one metre long and have a diameter of 5 and 6.5 mm respectively. These are the diameters used by almost all vehicle manufacturers for the hoses that connect the DPF<sup>®</sup> and the differential pressure sensor. The high silicone content of our hoses means that they can be bent to pass through very tight bends and can therefore also be used in place of preformed hoses.

The hoses are made of high-quality, high-temperature-resistant silicone so that they will withstand the high temperatures that build up in the vicinity of the diesel particulate filter.

To provide reliable protection for the replaced silicone hoses against further bites by rodents, two additional, bite-resistant antirodent hoses are included with each kit. These have been developed specifically for this purpose and have been approved by the automotive industry.

The scope of these kits is completed by hose clamps, in order to ensure that the hoses are installed and secured properly between the DPF<sup>®</sup> and the differential pressure sensor.

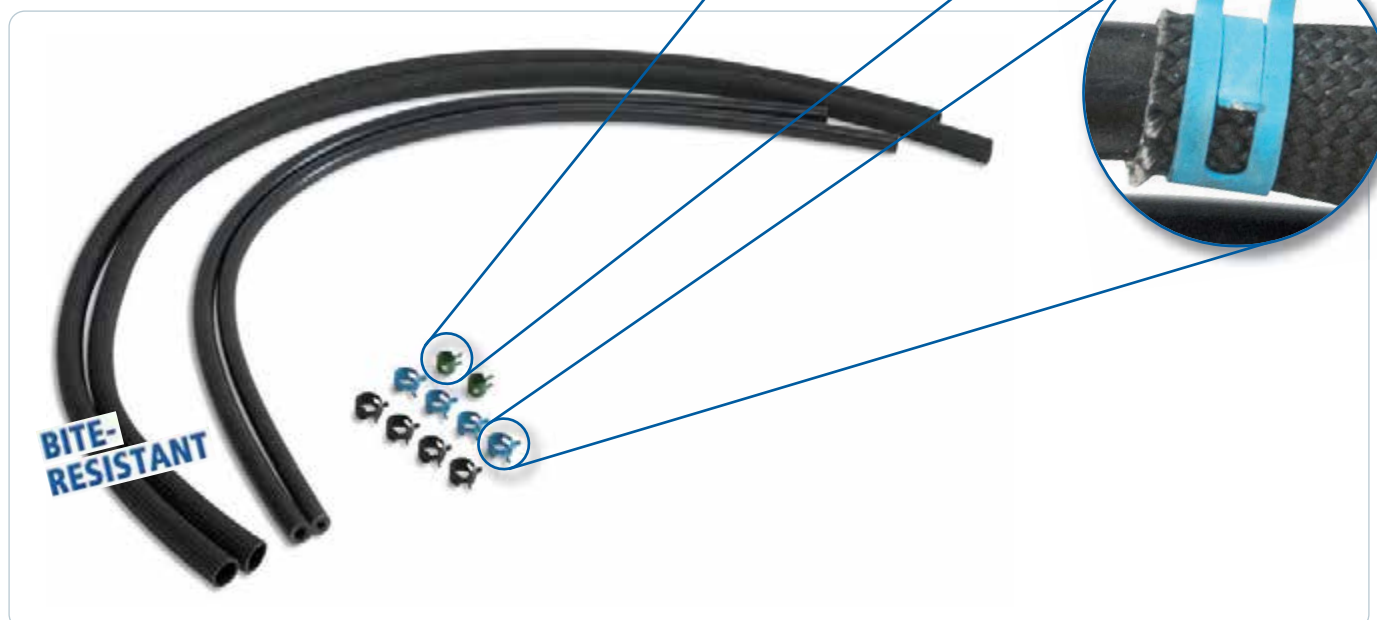



## Repair kit – Connecting hoses

### HJS-No. 92 09 0001

Universal Repair Kit  
DPF® Connecting Hoses

Components also separately  
available!

#### HJS-No. 92 09 0051\*

Silicone hose ø 5 mm, L = 1 m

#### HJS-No. 92 09 0061\*

Silicone hose ø 6,5 mm, L = 1 m

\*See page 162

#### HJS-No. 92 09 0071

Anti-rodent hose  
ø 13 mm, L = 1 m

#### HJS-No. 92 09 0081

Anti-rodent hose  
ø 14 mm, L = 1 m

#### HJS-No. 92 10 1000\*

Hose clamps, each 10 pieces

\*See page 163



**Contents:** High-temperature-resistant silicone hose, 5 mm dia., 1 m long  
High-temperature-resistant silicone hose, 6.5 mm dia., 1 m long  
Anti-rodent hose (13/14 mm dia.), 2 x 1 m for both silicone hoses  
Hose clamps, 10 pieces

The anti-weasel-hosing is temperature resistant up to +350°C  
(-40°C till +250°C, short term +350°C)

The silicon hosing is temperature resistant up to +300°C  
(Constant temperatures +180°C to +300°C)

In order to prevent any kind of damage, it is necessary to shorten the DPF® connecting hoses to the length of the original OE part.

#### **Important!**

We recommend measuring the inner-Ø of the OE connecting hose!

# DPF<sup>®</sup> Connecting Hoses

## HJS-No. 92 09 0051

High-temperature-resistant  
silicone hose

- temperature resistant up to +300°C  
(Constant temp. +180°C to +300°C)

1 m Length

**Di = ø 5,0 mm**

**Da = ø 11,0 mm**

Suitable for Anti-rodent hose

HJS-No. 92 09 0081

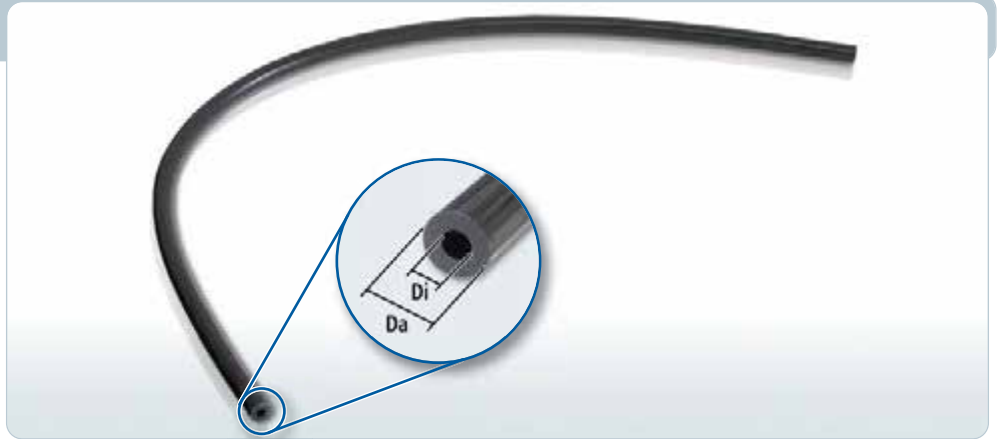

## HJS-No. 92 09 0061

High-temperature-resistant  
silicone hose

- temperature resistant up to +300°C  
(Constant temp. +180°C to +300°C)

1 m Length

**Di = ø 6,5 mm**

**Da = ø 12,0 mm**

Suitable for Anti-rodent hose

HJS-No. 92 09 0081

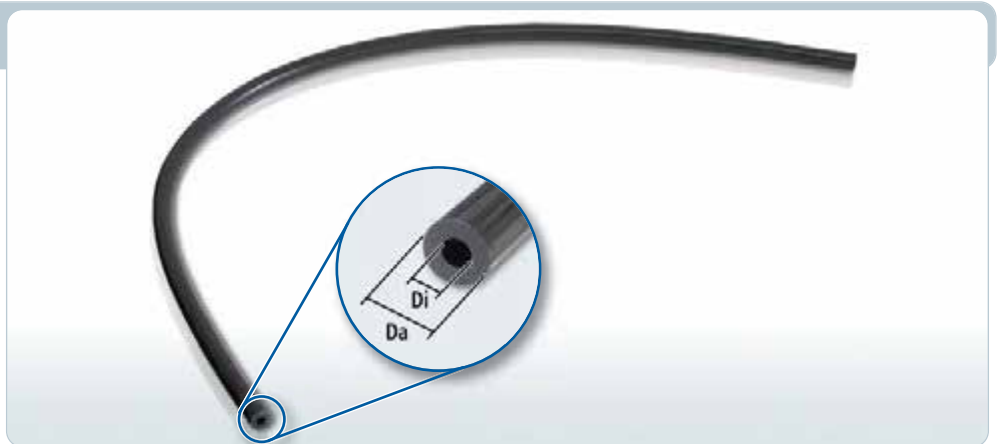

## HJS-No. 92 09 0003

High-temperature-resistant  
silicone hose

- temperature resistant up to +300°C  
(Constant temp. +180°C to +300°C)

5 m Rolled goods

**Di = ø 5,0 mm**

**Da = ø 11,0 mm**



## HJS-No. 92 09 0005

High-temperature-resistant  
silicone hose

- temperature resistant up to +300°C  
(Constant temp. +180°C to +300°C)

5 m Rolled goods

**Di = ø 6,5 mm**

**Da = ø 12,0 mm**



## HJS-No. 92 09 0010

High-temperature-resistant silicone hose

- temperature resistant up to +300°C  
(Constant temp. +180°C to +300°C)

10 m Rolled goods

**Di = ø 6,5 mm**

**Da = ø 12,0 mm**



## HJS-No. 92 09 0081

Anti-Ferret protection hose

- temperature resistant up to +350 °C  
(-40 °C up to +250 °C, temporary +350 °C)

1 m Length

**ø 14,0 mm**

Also suitable for High-temperature-resistant silicone hose

HJS-No. 92 09 0051; 92 09 0061



## HJS-No. 92 10 1000

Clamp kit

10 Pieces, ø 11,0 - 12,5 mm (green)

10 Pieces, ø 12,5 - 14,0 mm (blue)

10 Pieces, ø 13,5 - 15,0 mm (black)



## Repair Kit DPF® Pressure line

### The new & cost-effective repair solution from HJS

Is the DPF® connecting tube rusted through, blocked or damaged? Is the DPF® threading damaged?

**That's no problem with the HJS DPF® connecting tube repair kit!**

Installation example:



1. Remove or cut off the damaged connection tube from the DPF®.



2. Drill screwed connector to 16mm (max. 3 mm deep)  
Drill welded connector to 10mm (max. 3 mm deep)

**! Take necessary precautions that no metal splinters can enter the filter housing.**

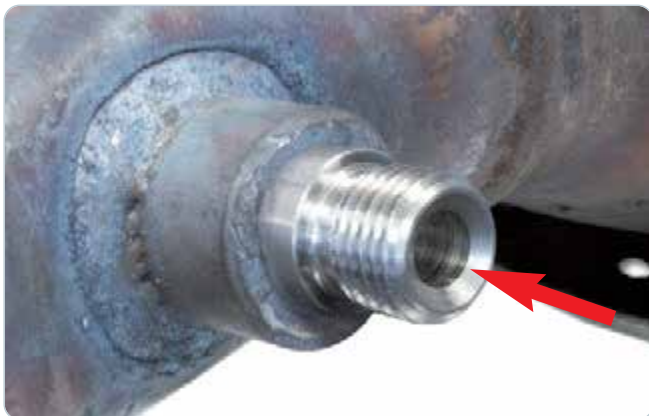

3. Insert replacement connector.



4. Screw on connector tube and weld connector to the DPF®



5. Remove connector tube and bend according to original tube using adequate bending pliers. Attach connecting tube using the original mounting part.

- ✓ Saves replacing the OE Series DPF®
- ✓ Complete repair kit including rubber-metal parts



## Pressure line 90° angled, with hose flange

HJS-No.	Description	Ø	Length
92 10 0736	90° angled, with hose flange	6 mm	73 mm
92 10 0748	90° angled, with hose flange	8 mm	74 mm



## Pressure line straight, with hose flange

HJS-No.	Description	Ø	Length
92 10 0106	straight, with hose flange	6 mm	100 mm
92 10 0108	straight, with hose flange	8 mm	100 mm



## Pressure line straight

HJS-No.	Description	Ø	Length
92 10 0206	straight	6 mm	200 mm
92 10 0406	straight	6 mm	400 mm
92 10 0606	straight	6 mm	600 mm
92 10 0806	straight	6 mm	800 mm
92 10 1006	straight	6 mm	1000 mm
92 10 0208	straight	8 mm	200 mm
92 10 0408	straight	8 mm	400 mm
92 10 0608	straight	8 mm	600 mm
92 10 0808	straight	8 mm	800 mm
92 10 1008	straight	8 mm	1000 mm

# Repair solution for differential pressure connections

## The DPF® repair assortment for differential pressure lines - the low-cost repair solution from HJS

The pressure line can't be removed? Or has the threading been damaged?

That's not a problem with the DPF® repair assortment from HJS.

✓ Saves replacing the OE series DPF®

### HJS-No. 92 10 2001

DPF® repair assortment for differential pressure connections



#### Content

- 1x Assortment case
- 1x Hole saw adapter
- 1x Hole saw Ø 25 mm
- 6x Repair connector Ø 21 mm with inner thread M16 x 1,5
- 6x Repair connector Ø 24 mm with inner thread M16 x 1,5
- 6x Repair connector Ø 28 mm with inner thread M16 x 1,5
- 1x Protection screw M14
- 1x Protection cap M14
- 6x Repair connector M14 x 1,5 for Ø 8 mm OD with sealing ring
- 6x Repair connector M14 x 1,5 for type F flare
- 6x Repair connector M14 x 1,5 for flat flare

HJS-Nr. 92 10 2099

HJS-Nr. 92 10 2078

HJS-Nr. 92 10 2079

HJS-Nr. 92 10 2092

HJS-Nr. 92 10 2090

HJS-Nr. 92 10 2091

HJS-Nr. 92 10 2096

HJS-Nr. 92 10 2085

HJS-Nr. 92 10 2095

HJS-Nr. 92 10 2080

HJS-Nr. 92 10 2094

## Repair solution for differential pressure connections

**HJS-No. 92 10 2078**

Hole saw adapter



**NEW**

**HJS-No. 92 10 2079**

Hole saw Ø 25 mm



**NEW**

**HJS-No. 92 10 2080**

Repair connector M14 x 1.5  
for type F flare



**NEW**

**HJS-No. 92 10 2085**

Protective cap M14



**NEW**

# Repair solution for differential pressure connections

## HJS-No. 92 10 2090

Repair connector  $\varnothing$  24 mm  
with inner thread M16 x 1,5  
for DPF® pressure line  
with flat flare



**NEW**

## HJS-No. 92 10 2091

Repair connection  $\varnothing$  28 mm  
With inner thread M16 x 1.5  
for DPF® pressure line  
with flat flare

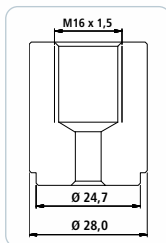

**NEW**

## HJS-No. 92 10 2092

Repair connector  $\varnothing$  21 mm  
with inner thread M16 x 1,5  
for DPF® pressure line  
with type F flare



**NEW**

## HJS-No. 92 10 2094

Repair connection M14 x 1.5  
for flat flare



**NEW**



## Repair solution for differential pressure connections

### HJS-No. 92 10 2095

Repair connector M14 x 1.5  
for pipe  $\varnothing$  8 mm with sealing ring



**NEW**

### HJS-No. 92 10 2096

Protective screw M14



**NEW**

### HJS-No. 92 10 2099

Assortment case empty

Internal dimensions:  
225 x 160 x 35 mm

9 Compartments: 1x 225 x 53 mm  
2x 35 x 105 mm  
2x 74 x 53 mm  
4x 35 x 53 mm



**NEW**

# Repair solution for temperature sensor connectors

## The new & cost-effective repair solution from HJS

The temperature sensor can't be removed?

Or has the threading been damaged?

**That's now not a problem with the new and low-cost temperature sensor connectors from HJS.**

Installation example of HJS part no. 92 10 2062 on a dismantled DPF® with seized temperature sensor:



1. Remove DPF® according to manufacturer's instructions.  
Cut off defective Temperature sensor (sensor tube).



2. Left: After removal of sensor line  
Right: Temperature sensor removed; Threading damaged



3. **Caution!**  
**Remove** centering bit before using  $\varnothing$  25mm hole saw



4. Cut out temperature sensor connection using a  $\varnothing$  25 mm hole saw **without** centering bit.  
**! Special precautions must be made, that no debris remains in the filter housing.**



5. Deburr drilled hole.  
Carefully remove any splinters from housing



6. Insert HJS repair connector and weld in.

# Repair solution for temperature sensor connectors

## HJS-No. 92 10 2000

DPF® repair assortment



**NEW**

**Inhalt:** 1x Assortment case  
 1x Hole saw adapter  
 1x Hole saw Ø 25 mm  
 6x Repair connector Ø 28 mm with internal thread M14 x 1,5  
 5x Repair connector Ø 21 mm with internal thread M14 x 1,5  
 5x Retaining screw M14 x 1,5  
 5x Repair connector M14 x 1,5  
 5x Retaining nut M14 x 1,5  
 2x Welding protection screw  
 2x Welding protection cap

HJS-No. 92 10 2099  
 HJS-No. 92 10 2078  
 HJS-No. 92 10 2079  
 HJS-No. 92 10 2062  
 HJS-No. 92 10 2083  
 HJS-No. 92 10 2084  
 HJS-No. 92 10 2080  
 HJS-No. 92 10 2086  
 HJS-No. 92 10 2082  
 HJS-No. 92 10 2085

## HJS-No. 92 10 2099

Assortment case empty

Internal dimensions:  
 225 x 160 x 35 mm

9 Compartments: 1x 225 x 53 mm  
 2x 35 x 105 mm  
 2x 74 x 53 mm  
 4x 35 x 53 mm



**NEW**

# Repair solution for temperature sensor connectors

## HJS-No. 92 10 2060

Repair connector with weld-on base for tubes Ø 55 - 75 mm  
M14 x 1,5 Threading

Suitable for  
HJS and OE temperature sensors  
with banjo screw and outer  
threading M14 x 1,5

Not included in the DPF® repair  
assortment 92 10 2000!



**NEW**

## HJS-No. 92 10 2061

Repair connector with weld-on base for tubes Ø 55 - 75 mm  
M14 x 1,5 Threading

Suitable for  
HJS and OE temperature sensors  
with cap nut and M14 x 1,5  
threading

Not included in the DPF® repair  
assortment 92 10 2000!



**NEW**

## HJS-No. 92 10 2062

Repair connector Ø 28 mm  
with internal thread M14 x 1,5

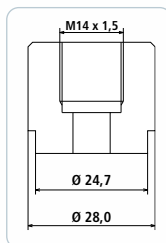

Suitable for sensor type:



**NEW**

## HJS-No. 92 10 2078

Hole saw adapter



**NEW**

# Repair solution for temperature sensor connectors

## HJS-No. 92 10 2079

Hole saw Ø 25 mm



**NEW**

## HJS-No. 92 10 2080

Repair connector  
M14 x 1,5

Suitable for sensor type:



**NEW**

## HJS-No. 92 10 2082

Welding protection screw



**NEW**

## HJS-No. 92 10 2083

Repair connector Ø 21 mm  
with internal thread M14 x 1,5

Suitable for sensor type:



**NEW**

# Repair solution for temperature sensor connectors

## HJS-No. 92 10 2084

Retaining screw  
M14 x 1,5

Suitable for sensor type:



**NEW**

## HJS-No. 92 10 2085

Welding protection cap



**NEW**

## HJS-No. 92 10 2086

Retaining nut  
M14 x 1,5

Suitable for sensor type:



**NEW**

## HJS-No. 92 10 2087

DPF® repair connector  
Thread: M12 x 1,25  
Outside-Ø 20 mm

Not included in the DPF® repair  
assortment 92 10 2000!

Suitable for sensor type:



**NEW**

# Repair solution for temperature sensor connectors

## HJS-No. 92 10 2088

DPF® repair connector  
Thread: M12 x 1,25  
Outside-Ø 28 mm

Not included in the DPF® repair assortment 92 10 2000!

Suitable for sensor type:

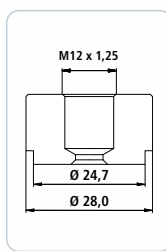

**NEW**

## HJS-No. 92 10 2089

Protection screw  
for HJS-No. 92 10 2087 and  
92 10 2088



**NEW**

## HJS-No. 92 10 2097

Pack of 5  
DPF® repair connector  
Thread: M12 x 1,25  
Outside-Ø 20 mm

Incl. sticker as a supplement to  
the HJS DPF® repair assortment  
No. 92 10 2000



**NEW**

## HJS-No. 92 10 2098

Pack of 5  
DPF® repair connector  
Thread: M12 x 1,25  
Outside-Ø 28 mm

Incl. sticker as a supplement to  
the HJS DPF® repair assortment  
No. 92 10 2000

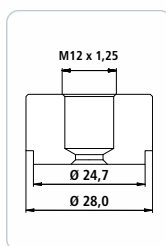

**NEW**



You are here: [Homepage](#) > [Media](#) > [Downloads](#)

## Downloads

[News & Press](#)

[Exhibitions & Dates](#)

[Videos](#)

## Downloads - Aftermarket

We've compiled a range of brochures and info materials on our products and services, which you can download from this website.

- + [Diesel Particulate Filter](#)
- + [ECU diagnostics software](#)
- + [Catalytic Converter](#)
- + [Mounting Parts](#)
- + [Sensor Technology](#)





Ø mm	L-Flex mm	Outside-Ø-bellow* mm	HJS-No.	total L. mm	HJS-No.	total L. mm	HJS-No.	total L. mm	Remarks
38	152,0	61,0	-	-	83 00 8450	217,0	83 00 8505	282,0	
40	94,0	67,0	-	-	83 00 8451	184,0	83 00 8526	274,0	
40	103,0	68,0	83 00 8548	103,0	-	-	-	-	
41	149,0	65,0	83 00 8551	149,0	-	-	-	-	SoftFlex wire mesh
42	94,0	67,0	-	-	83 00 8452	184,0	83 00 8530	274,0	
42	174,0	71,5	-	-	-	-	83 00 8586	310,0	SoftFlex knit wire mesh
42	262,0	67,0	-	-	83 00 8453	326,0	83 00 8533	390,0	
45	94,0	72,0	83 00 8510	94,0	83 00 8454	184,0	83 00 8534	274,0	Outside-Ø flexible 67,0 mm at HJS-No. 83 00 8454 / 83 00 8534
45	150,0	67,0	83 00 8507	150,0	83 00 8455	220,0	83 00 8535	290,0	
45	174,0	71,5	83 00 8572	174,0	83 00 8492	242,0	83 00 8592	310,0	SoftFlex knit wire mesh
45	200,0	71,5	83 00 8573	200,0	83 00 8493	270,0	83 00 8593	340,0	SoftFlex wire mesh
45	203,0	67,0	83 00 8511	203,0	83 00 8456	271,5	83 00 8536	340,0	
45	230,0	67,0	83 00 8502	230,0	-	-	-	-	
45	250,0	69,0	83 00 8576	250,0	83 00 8496	315,0	83 00 8596	380,0	SoftFlex knit wire mesh
45	262,0	67,0	83 00 8513	262,0	83 00 8457	321,0	83 00 8537	383,0	
48	100,0	77,0	-	-	83 00 8458	190,0	83 00 8538	280,0	
48	200,0	67,0	-	-	-	-	83 00 8541	400,0	slotted on one side
48	200,0	77,4	-	-	-	-	83 00 8587	340,0	SoftFlex knit wire mesh
50	100,0	81,0	83 00 8514	100,0	83 00 8460	190,0	83 00 8542	280,0	
50	145,0	81,5	83 00 8584	145,0	-	-	-	-	SoftFlex wire mesh
50	150,0	81,0	83 00 8557	150,0	-	-	-	-	
50	200,0	77,0	83 00 8501	200,0	-	-	-	-	
50	175,0	78,0	83 00 8585	175,0	-	-	-	-	SoftFlex knit wire mesh
50	200,0	77,0	83 00 8515	200,0	83 00 8461	270,0	83 00 8543	340,0	
50	200,0	77,4	83 00 8575	200,0	83 00 8495	270,0	83 00 8595	340,0	SoftFlex knit wire mesh
50	200,0	71,5	83 00 8571	200,0	83 00 8491	270,0	83 00 8591	340,0	SoftFlex wire mesh
50	250,0	77,0	83 00 8516	250,0	83 00 8462	320,0	83 00 8553	390,0	
50	280,0	81,0	83 00 8558	280,0	-	-	-	-	
52	100,0	77,0	83 00 8527	100,0	-	-	-	-	
52	150,0	77,0	83 00 8528	150,0	-	-	-	-	
52	105,0	77,0	-	-	83 00 8463	272,5	83 00 8549	240,0	
52	152,0	77,0	-	-	83 00 8464	221,0	83 00 8544	290,0	
52	200,0	77,0	83 00 8517	200,0	83 00 8465	270,0	83 00 8555	340,0	
52	200,0	77,4	-	-	-	-	83 00 8588	340,0	SoftFlex knit wire mesh
53	200,0	79,5	-	-	-	-	83 00 8545 <sup>1</sup>	350,0	slotted on one side
55	105,0	79,0	83 00 8518	105,0	83 00 8466	195,0	83 00 8546	285,0	
55	150,0	79,0	83 00 8523	150,0	-	-	-	-	
55	204,0	77,0	83 00 8519	204,0	83 00 8467	272,0	83 00 8547	340,0	
55	250,0	79,0	83 00 8524	250,0	-	-	-	-	
57	152,0	79,0	-	-	83 00 8468	217,0	83 00 8540	282,0	
60	70,0	85,5	83 00 8582	70,0	-	-	-	-	
60	115,0	90,0	83 00 8522	115,0	83 00 8469	207,5	83 00 8550	300,0	Outside-Ø flexible 87,0 mm at HJS-No. 83 00 8469 / 83 00 8550
60	150,0	87,0	83 00 8520	150,0	-	-	-	-	
60	180,0	80,0	83 00 8578	180,0	-	-	-	-	SoftFlex knit wire mesh
60	180,0	80,0	-	-	83 00 8498	267,5	83 00 8598	355,0	SoftFlex knit wire mesh
60	190,0	80,0	83 00 8579	190,0	83 00 8499	275,0	83 00 8599	360,0	SoftFlex wire mesh
60	210,0	92,0	-	-	83 00 8494	295,0	83 00 8594	380,0	SoftFlex wire mesh
60	220,0	90,0	-	-	83 00 8497	305,0	83 00 8597	390,0	SoftFlex knit wire mesh
62	220,0	90,0	83 00 8577	220,0	-	-	-	-	SoftFlex knit wire mesh
62	210,0	92,0	83 00 8574	210,0	-	-	-	-	SoftFlex wire mesh
64	117,0	94,0	83 00 8335	117,0	-	-	-	-	
64	200,0	87,0	83 00 8531	200,0	-	-	-	-	
64	250,0	94,0	83 00 8532	250,0	-	-	-	-	
65	100,0	87,0	83 00 8470	100,0	-	-	-	-	
65	150,0	87,0	83 00 8471	150,0	-	-	-	-	
70	152,0	98,0	83 00 8580	152,0	-	-	-	-	
75	250,0	101,0	83 00 8521	250,0	-	-	-	-	
76	150,0	101,5	83 00 8581	150,0	-	-	-	-	
76	205,0	115,0	83 00 8583	205,0	-	-	-	-	SoftFlex wire mesh
90	200,0	121,0	83 00 8539	200,0	-	-	-	-	

\* Tolerance can vary within +- 3 mm



Outside-Ø- Pipe mm	L-Flex mm	Outside-Ø flexible mm	HJS-No.	total L. mm	Remarks
42 / 45 / 48	100,0	72,0	83 00 8565	400,0	Bellow with Stepped Tubes
42 / 45 / 48	200,0	70,0	83 00 8566	400,0	Bellow with Stepped Tubes
45 / 48 / 53,5	100,0	77,0	83 00 8560	400,0	Bellow with Stepped Tubes
48 / 50 / 55,5	105,0	80,0	83 00 8561	400,0	Bellow with Stepped Tubes
50 / 52 / 55	120,0	81,0	83 00 8567	400,0	Bellow with Stepped Tubes
50 / 52 / 55	150,0	74,0	83 00 8568	400,0	Bellow with Stepped Tubes
50 / 55 / 63,5	120,0	89,0	83 00 8562	400,0	Bellow with Stepped Tubes
55 / 60 / 70,5	150,0	100,0	83 00 8563	400,0	Bellow with Stepped Tubes
60 / 70 / 76	150,0	101,5	83 00 8564	400,0	Bellow with Stepped Tubes



Outside-Ø Pipe mm	L-Flex mm	Outside-Ø flexible mm	HJS-No.	total L. mm	Remarks
40 / 58	208,0	63,0 / 75,0	83 00 8570	208,0	Bellow without Tubes, oval

# HJS – Your specialist for



- ✓ **Diesel particulate filters**  
For cars, vans, recreational vehicles, trucks and buses



- ✓ **Replacement diesel particulate filters**  
Standard replacement parts manufactured as always in line with "Original HJS Quality"



- ✓ **Catalytic converters**  
*bluEmission*®, upgrade and manifold catalysts



- ✓ **Mounting parts**  
Universal parts and repair solutions for exhaust systems



- ✓ **Exhaust pipes**  
Series-produced replacement pipes & repair pipes



- ✓ **Sensor technology and Accessories**  
Differential pressure, Temperature and MAP sensors,  
DPF® connecting hoses, Sensor repair connections, Pressure lines