

Driving Tomorrow



2013 | 2014 **Code**

PATTERN GUIDE

English



NEXEN **NEXEN TIRE**

NEXEN TIRE won Red Dot Design Award



Red Dot Design Award?

The Red Dot Design Award is an international product design prize awarded by the Design Zentrum Nordrhein Westfalen in Essen, Germany. There are prize categories for product design, design agencies, and design concepts. Since 1955, the Red Dot Design Award has more than 11,000 submissions from 61 countries.



America's Good Design Award?

Good Design Award is conferred annually by the Chicago Athenaeum Museum of Architecture and Design together with European Center of Architecture, Art, Design and Urban Studies. Every year, Good Design acknowledges the best design in 25 categories including electronics, transportation, furniture, computer and architecture, among others. Good Design Award, in its 61st year, is the world's most prestigious award with a long tradition.



Germany IF Design Award?

The iF Product Design Award was introduced in 1954 and is annually conferred by the iF International Forum Design. Every year the iF attracts more than 2,000 product entries from around 37 nations, which are judged by renowned experts, with the best of them receiving an iF seal of outstanding design quality.



Korea Good Design Award?

According to the Industrial Design Promotion Law, this system grants the Good Design Mark to a product whose design is approved to the excellent through the comprehensive judgment specialized in the aspects of appearance, function, material, and economic feasibility. It has been promoted every year since 1985.

NEXEN TIRE is recognized for having
The Best Design in the world

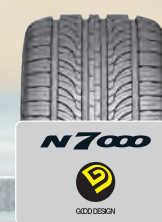
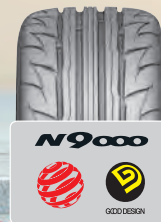

Magazine Test Result



N8000

Very Recommendable Product - Autobild Sports Cars, Germany



The N8000, thanks to its mix of a short braking distance, side stiffness, quietness and ride comfort, was rated "very recommendable" with a special note on its exceptional stability on wet roads.



CP321

Highly Recommended Product - by Promobil, Germany



CP321 came 2nd in tests of 8 products from global tire companies' and thus was selected as a "Very Recommendable" product. CP321, which is a tire for RV and LTR, is specialized in terms of handling, stability and durability with a shoulder block design

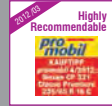

N8000

Recommended Product - ADAC, Germany



N8000 was selected as a "Recommendable Product" on the basis of comprehensive testing of all aspects of tire performance, including handling, steering safety, noise, ride comfort, mileage and fuel efficiency.



CP661

Best Choice to Buy in the What to Buy Section of Choice Magazine, Australia



CP661 was recognized for its superior cornering and braking power in product tests by Choice Magazine, a customer magazine in Australia. From among 18 global brand tires, CP661 was selected as the "Best Choice to Buy" in the What to Buy Section.



N8000

Satisfactory Product - Autobild, Germany



The Nexen N8000 also did well in the second part where only the best 15 tires were allowed to participate. Tire specialists from Autobild particularly praised its smooth, quiet ride and its above average aquaplaning characteristics.



N'FERA SU4

"BEST SAFETY 2013" Chinese Motor Trends



In testing conducted by Motor Trend China on the tire performance N'FERA SU4 won the "BEST SAFETY of the year" award.



N blue HD

3rd best global brand products - Auto Express



Nexen Tire received the highest mark in the tests conducted by Auto Express thanks to its steering safety in the wet and its hydroplaning performance, ranking 3rd among 8 global brand products across 10 evaluation indices. Features in Auto Express' September issue.



CP672

"BEST RIDE 2012" Chinese Motor Trends



In testing conducted by Chinese Motor Trends on tire braking performance, noise test and degree of both new technology and new manufacturing processes adopted for safety, CP672 won the "Best Ride of the Year" award.



Best Quality, the Whole World Was Observed

NEXEN TIRE has been recognized for its technology by providing global car makers with the best quality tires



NFERA SUI

CARMAKER	MODEL	SIZE
 KIA	K5	225/45R 18 95 V
		215/55R 17 94 V



N blue HD

CARMAKER	MODEL	SIZE
 KIA	NEW CARENS	205/55R 16 91 V
	K3	205/55R 16 91 H



N8000

CARMAKER	MODEL	SIZE
 HYUNDAI	SANTAFE	235/65R 17 104 H
		235/60R 18 103 H
		235/55R 19 101 H
 KIA	SORENTO R	235/65R 17 104 H
		235/60R 18 103 H
		235/55R 19 101 H



CP691

CARMAKER	MODEL	SIZE
 HYUNDAI	i40	215/50R 17 95 V
		225/45R 18 95 V
 MITSUBISHI	LANCER	215/45R 18 89 W



CP672

CARMAKER	MODEL	SIZE
 KIA	K3	205/60R 16 92 H
		195/65R 15 91 H
 HYUNDAI	AVANTE	205/60R 16 92 H



CP672Q

CARMAKER	MODEL	SIZE
 SSANGYONG	KORANDO C	215/65R 16 98 H
		225/55R 18 98 H
 KIA	K5	205/65R 16 95 H



CP671

CARMAKER	MODEL	SIZE
 KIA	K5	215/55R 17 93 V
		205/65R 16 94 H
		225/55R 17 95 V
	K3	195/65R 15 89 T
		205/55R 16 89 H
		215/45R 17 87 H
 HYUNDAI	NEW CARENS	205/55R 16 91 H
	SOUL	235/45R 18 94 V
	SPORTAGE R	215/70R 16 100 H
	GRANDEUR	225/55R 17 95 V
	YF SONATA	205/65R 16 94 H
	VELOSTER	215/45R 17 87 H
	i40	215/50R 17 95 V
		225/45R 18 95 V
		215/45R 17 87 H
	i30	205/55R 16 89 H
 CHRYSLER	200	225/55R 17 97 V
 FIAT	500L	225/45R 17 91 V



CP662

CARMAKER	MODEL	SIZE
 KIA	SOUL	195/65R 15 89 S
		205/55R 16 89 H
		225/45R 18 91 V
K5	225/45R 18 95 V	

Original Equipment



CP661

CARMAKER	MODEL	SIZE
HYUNDAI	ACCENT	175/70R 14 84 T



CP661α

CARMAKER	MODEL	SIZE
KIA	SOUL	195/65R 15 91 T
		205/55R 16 91 H



CP643α

CARMAKER	MODEL	SIZE
HYUNDAI	VELOSTER	215/45R 17 87 H
	K7	225/55R 17 97 V
KIA	K3	215/45R 17 87 H
	SOUL	225/45R 18 91 V



CP621

CARMAKER	MODEL	SIZE
CHEVROLET	LACETTI	195/55R 15 87 H
	AVEO	185/55R 15 82 V
	J200	195/55R 15 87 H



CP521

CARMAKER	MODEL	SIZE
CHEVROLET	CAPTIVA	235/60R 17 100 H
		235/55R 18 99 H
HYUNDAI	GRAND STAREX	215/65R17 RF 104 T
		215/70R16 108/106 T 6P



CP321

CARMAKER	MODEL	SIZE
GM	DAMAS	155R12 88/86 S
HYUNDAI	PORTER	195/70R15 100/98 S 6P
		145R13 88/86 R 8P



NPriz RH1

CARMAKER	MODEL	SIZE
MITSUBISHI	OUTLANDER	215/65R 16 98 H
		215/60R 17 96 H



NPriz RH7

CARMAKER	MODEL	SIZE
MITSUBISHI	OUTLANDER	225/55R 18 97 H



ROADIAN 581

CARMAKER	MODEL	SIZE
HYUNDAI	i30	225/45R 17 91 V
		205/55R 16 91 H
		195/65R 15 91 H
	SANTAFE	235/60R 18 103 H
		235/55R 19 101 H
MAXCRUZ	235/60R 18 103 H	
KIA	SOUL	205/55R 16 91 H
	SORENTO R	235/60R 18 103 H
		235/55R 19 101 H



ROADIAN 542

CARMAKER	MODEL	SIZE
KIA	MOHAVE	245/70R 17 110 H
		265/60R 18 110 H
SSANGYONG	KORANDO TUR	235/60R 17 106 H
	KYRON, ACTYON, REXTON	255/60R 18 108 H



ROADIAN 541

CARMAKER	MODEL	SIZE
SSANGYONG	KYRON, ACTYON, REXTON	225/75R 16 104 H
		235/75R 16 108 H

Optimal New Technology Is More Than Just A Dream

“Extending its reach throughout the world”
Nexen Tire’s advanced technology underpins its utmost value: customer safety.



SIDEWALL REINFORCED TYPE

N8000

> CONSTRUCTION

- Asymmetric Insert Profile design to disperse internal stress
- Intensified Insert and Bead filler design

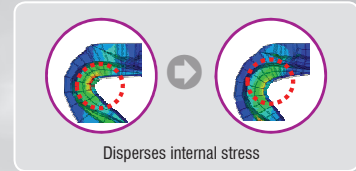

Disperses internal stress

> PROFILE

- RFT Mold profile design for dispersing the internal stress of the bending part
- Intensified vertical load Bead ring width design

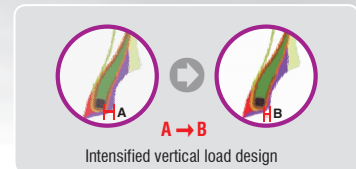

Intensified vertical load design

> COMPOUND

High stiffness, Low heating, Heat resistant compound

- Declining prevention of physical properties
- Optimized vulcanizing system

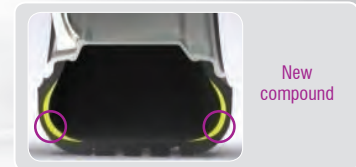

PCR



PCR Passenger Car Radial	12
SUV Sports Utility Vehicle	
LTR Light Truck Radial	106
Winter Winter Tire	146
Global Network	174

Tire Pictogram

 Good Design	Good Design certificated Pattern	 Silence	Low Noise Performance	 Wet	Enhanced Wet Traction & Braking
 Economy	Economical Price	 High Performance	Ultra High Performance Grade	 Drainage	Excellent at Anti- hydroplaning
 Stability	Excellent Ride & Handling	 Snow & Ice	Enhanced Winter Performance	 4 Season	Even Performance in any condition
 Comfort	Comfortable Ride Performance	 Oil	Fuel Saved Design	 Braking	Safe Braking Distance

N FERA SU1



1. 3 main grooves and 1 semi groove have been applied to maximize wet driving performance and enhance superior handling
2. Dry Grip has been enhanced to boost improved handling and braking performance
3. Optimum surface split siping has been applied for 3D block design and enhanced improved wet/dry traction performance
4. Stress concentrated during high speed cornering is dispersed through equal block division and enhanced block rigidity to boost cornering and steering stability



Inch	Code	Size	Max. Load		Rim		Section Width		Overall Diameter		Tread Depth		SLR.	S/W	UTQG			E Mark	Mud + Snow	Note	Original Equipment
			lbs	kgs	Measuring	Approved	mm	inch	mm	inch	mm	/32"			mm	Wear	Trac.				
20	12716	275/30ZR 20 XL 97Y	1609	730	9.5	9.0 ~ 10.0	278	10.9	674	26.5	7.5	9.5/32	319	BS	300	AA	A	E			
	12717	275/30R 19 XL 96Y	1565	710	9.5	9.0 ~ 10.0	278	10.9	649	25.6	7.5	9.5/32	307	BS	300	AA	A	E			
	12338	255/35ZR 19 XL 96W	1565	710	9.0	8.5 ~ 10.0	260	10.2	661	26.0	7.5	9.5/32	311	BS	300	AA	A	E			
	12315	235/35ZR 19 XL 91Y	1356	615	8.5	8.0 ~ 9.5	241	9.5	647	25.5	7.5	9.5/32	306	BS	300	AA	A	E			
	12331	225/35ZR 19 XL 88Y	1235	560	8.0	7.5 ~ 9.0	230	9.1	641	25.2	7.5	9.5/32	304	BS	300	AA	A	E			
	12723	245/40R 19 XL 98Y	1653	750	8.5	8.0 ~ 9.5	248	9.8	679	26.7	7.5	9.5/32	318	BS	300	AA	A	E			
	12584	245/45ZR 19 XL 102Y	1874	850	8.0	7.5 ~ 9.0	243	9.6	703	27.7	7.5	9.5/32	328	BS	300	AA	A	E			
13052	235/55R 19 XL 105W	2039	925	7.5	6.5 ~ 8.5	245	9.6	741	29.2	7.5	9.5/32	343	BS	300	AA	A	E				
19 inch	12347	255/35ZR 18 XL 94Y	1477	670	9.0	8.5 ~ 10.0	260	10.2	635	25.0	7.5	9.5/32	298	BS	300	AA	A	E			
	12345	245/35ZR 18 XL 92Y	1389	630	8.5	8.0 ~ 9.5	248	9.8	629	24.8	7.5	9.5/32	296	BS	300	AA	A	E			
	12590	225/35ZR 18 XL 87Y	1201	545	8.0	7.5 ~ 9.0	230	9.1	615	24.2	7.5	9.5/32	291	BS	300	AA	A	E			
	12348	215/35ZR 18 XL 84Y	1102	500	7.5	7.0 ~ 8.5	218	8.6	607	23.9	7.5	9.5/32	288	BS	300	AA	A	E			
	12592	255/40ZR 18 XL 99Y	1709	775	9.0	8.5 ~ 10.0	260	10.2	661	26.0	7.5	9.5/32	309	BS	300	AA	A	E			
	12312	245/40ZR 18 XL 97Y	1609	730	8.5	8.0 ~ 9.5	248	9.8	653	25.7	7.5	9.5/32	305	BS	300	AA	A	E			
	12302	235/40ZR 18 XL 95Y	1521	690	8.5	8.0 ~ 9.5	241	9.5	645	25.4	7.5	9.5/32	302	BS	300	AA	A	E			
	12310	225/40ZR 18 XL 92Y	1389	630	8.0	7.5 ~ 9.0	230	9.1	637	25.1	7.5	9.5/32	299	BS	300	AA	A	E			
	12350	215/40ZR 18 XL 89Y	1279	580	7.5	7.0 ~ 8.5	218	8.6	629	24.8	7.5	9.5/32	296	BS	300	AA	A	E			
	12734	255/45ZR 18 XL 103Y	1929	875	8.5	8.0 ~ 9.5	255	10.0	687	27.0	7.5	9.5/32	319	BS	300	AA	A	E			
	12726	245/45ZR 18 XL 100Y	1764	800	8.0	7.5 ~ 9.0	243	9.6	677	26.7	7.5	9.5/32	315	BS	300	AA	A	E			
	12335	235/45ZR 18 XL 98Y	1653	750	8.0	7.5 ~ 9.0	236	9.3	669	26.3	7.5	9.5/32	312	BS	300	AA	A	E			
	12332	225/45ZR 18 XL 95Y	1521	690	7.5	7.0 ~ 8.5	225	8.9	659	25.9	7.5	9.5/32	308	BS	300	AA	A	E			
12995	225/45ZR 18 XL 95V	1521	690	7.5	7.0 ~ 8.5	225	8.9	659	25.9	7.9	10/32	310	BS	400	A	A	E			KIA K5	
12344	245/50ZR 18 XL 104W	1984	900	7.5	7.0 ~ 8.5	253	10.0	703	27.7	7.5	9.5/32	325	BS	300	AA	A	E				
12719	235/50ZR 18 XL 101W	1819	825	7.5	6.5 ~ 8.5	245	9.6	693	27.3	7.5	9.5/32	321	BS	300	AA	A	E				
12721	235/55ZR 18 XL 104W	1984	900	7.5	6.5 ~ 8.5	245	9.6	715	28.1	7.5	9.5/32	330	BS	300	AA	A	E				

※ These data can be changed by the manufacturer without prior notice, and differently applied by regions.

N FERA SU1



- 3 main grooves and 1 semi groove have been applied to maximize wet driving performance and enhance superior handling
- Dry Grip has been enhanced to boost improved handling and braking performance
- Optimum surface split siping has been applied for 3D block design and enhanced improved wet/dry traction performance
- Stress concentrated during high speed cornering is dispersed through equal block division and enhanced block rigidity to boost cornering and steering stability



Inch	Code	Size	94W	Max. Load		Rim		Section Width		Overall Diameter		Tread Depth		SLR	S/W	UTQG			E Mark	Mud + Snow	Note	Original Equipment
				lbs	kgs	Measuring	Approved	mm	inch	mm	inch	mm	/32"			mm	Wear	Trac.				
17 inch	12731	255/40ZR 17	94W	1477	670	9.0	8.5 ~ 10.0	260	10.2	636	25.0	7.5	9.5/32	296	BS	300	AA	A	E			
	12722	245/40ZR 17 XL	95W	1521	690	8.5	8.0 ~ 9.5	248	9.8	628	24.7	7.5	9.5/32	293	BS	300	AA	A	E			
	12334	235/40ZR 17 XL	94W	1477	670	8.5	8.0 ~ 9.5	241	9.5	620	24.4	7.5	9.5/32	290	BS	300	AA	A	E			
	12349	215/40ZR 17 XL	87W	1201	545	7.5	7.0 ~ 8.5	218	8.6	604	23.8	7.5	9.5/32	284	BS	300	AA	A	E			
	12346	205/40ZR 17 XL	84W	1102	500	7.5	7.0 ~ 8.0	212	8.3	596	23.5	7.5	9.5/32	280	BS	300	AA	A	E			
	12360	245/45ZR 17 XL	99W	1709	775	8.0	7.5 ~ 9.0	243	9.6	652	25.7	7.5	9.5/32	302	BS	300	AA	A	E			
	12311	235/45ZR 17 XL	97W	1609	730	8.0	7.5 ~ 9.0	236	9.3	644	25.4	7.5	9.5/32	299	BS	300	AA	A	E			
	12291	225/45ZR 17 XL	94W	1477	670	7.5	7.0 ~ 8.5	225	8.9	634	25.0	7.5	9.5/32	295	BS	300	AA	A	E			
	12351	215/45ZR 17 XL	91W	1356	615	7.0	7.0 ~ 8.0	213	8.4	626	24.6	7.5	9.5/32	292	BS	300	AA	A	E			
	12725	205/45ZR 17 XL	88W	1235	560	7.0	6.5 ~ 7.5	206	8.1	616	24.3	7.5	9.5/32	288	BS	300	AA	A	E			
	12359	225/50ZR 17 XL	98W	1653	750	7.0	6.0 ~ 8.0	233	9.2	658	25.9	7.5	9.5/32	305	BS	300	AA	A	E			
	12330	215/50ZR 17 XL	95W	1521	690	7.0	6.0 ~ 7.5	226	8.9	648	25.5	7.5	9.5/32	301	BS	300	AA	A	E			
	13053	205/50R 17 XL	93W	1433	650	6.5	5.5 ~ 7.5	214	8.4	638	25.1	7.5	9.5/32	297	BS	300	AA	A	E			
	12353	215/55ZR 17 XL	98W	1653	750	7.0	6.0 ~ 7.5	226	8.9	668	26.3	7.5	9.5/32	309	BS	300	AA	A	E			
12994	215/55ZR 17	94V	1477	670	7.0	6.0 ~ 7.5	226	8.9	668	26.3	7.9	10/32	310	BS	400	A	A	E			KIA K5	
16 inch	12730	215/40R 16 XL	86W	1168	530	7.5	7.0 ~ 8.5	218	8.6	578	22.8	7.5	9.5/32	270	BS	300	AA	A	E			
	12729	205/40R 16	79W	963	437	7.5	7.0 ~ 8.0	212	8.3	570	22.4	7.5	9.5/32	267	BS	300	AA	A	E			
	12733	245/45R 16	94W	1477	670	8.0	7.5 ~ 9.0	243	9.6	626	24.6	7.5	9.5/32	289	BS	300	AA	A	E			
	12732	225/45R 16	89W	1279	580	7.5	7.0 ~ 8.5	225	8.9	608	23.9	7.5	9.5/32	282	BS	300	AA	A	E			
	12303	205/45ZR 16 XL	87W	1201	545	7.0	6.5 ~ 7.5	206	8.1	590	23.2	7.5	9.5/32	275	BS	300	AA	A	E			
	12343	195/45ZR 16	80W	992	450	6.5	6.0 ~ 7.5	195	7.7	582	22.9	7.5	9.5/32	272	BS	300	AA	A	E			
	12333	225/50ZR 16 XL	96W	1565	710	7.0	6.0 ~ 8.0	233	9.2	632	24.9	7.5	9.5/32	291	BS	300	AA	A	E			
	12728	205/50ZR 16	87W	1201	545	6.5	5.5 ~ 7.5	214	8.4	612	24.1	7.5	9.5/32	283	BS	300	AA	A	E			
	13050	185/50R 16 XL	81V	1019	462	6.0	5.0 ~ 6.5	194	7.6	592	23.3	7.5	9.5/32	275	BS	300	AA	A	E			
	12718	225/55ZR 16	95W	1521	690	7.0	6.0 ~ 8.0	233	9.2	654	25.7	7.5	9.5/32	300	BS	300	AA	A	E			
	12358	215/55ZR 16 XL	97W	1609	730	7.0	6.0 ~ 7.5	226	8.9	642	25.3	7.5	9.5/32	295	BS	300	AA	A	E			
12329	205/55ZR 16 XL	94W	1477	670	6.5	5.5 ~ 7.5	214	8.4	632	24.9	7.5	9.5/32	291	BS	300	AA	A	E				
13051	185/55R 16	83V	1074	487	6.0	5.0 ~ 6.5	194	7.6	610	24.0	7.5	9.5/32	283	BS	300	AA	A	E				
15	12591	195/45R 15	78W	937	425	6.5	6.0 ~ 7.5	195	7.7	557	21.9	7.5	9.5/32	259	BS	300	AA	A	E			

※ These data can be changed by the manufacturer without prior notice, and differently applied by regions.

NFERA SU4



1. Wide Groove and Asymmetric design provides optimal driving performance in the rain
2. High Stiffness Rib enhances handling performance and, consequently, driving stability during high-speed driving
3. Groove designed for optima hydro performance from the rib contact surface through to the inter zone main groove
4. Delivering maximum grip during high-speed cornering by increased block stiffness and pressure distribution



Inch	Code	Size	Max. Load		Rim		Section Width		Overall Diameter		Tread Depth		SLR.	S/W	UTQG			E Mark	Mud + Snow	Note	Original Equipment		
			lbs	kgs	Measuring	Approved	mm	inch	mm	inch	mm	/32"			mm	Wear	Trac.					Temp.	E
19	12442	255/35ZR 19 XL	96W	1565	710	9.0	8.5 ~ 10.0	260	10.2	661	26.0	7.5	9.5/32	311	BS	320	A	A	E				
	18 inch	12450	255/35ZR 18 XL	94W	1477	670	9.0	8.5 ~ 10.0	260	10.2	635	25.0	7.5	9.5/32	298	BS	320	A	A	E			
		12439	245/40ZR 18 XL	97W	1609	730	8.5	8.0 ~ 9.5	248	9.8	653	25.7	7.5	9.5/32	305	BS	320	A	A	E			
		12428	235/40ZR 18 XL	95W	1521	690	8.5	8.0 ~ 9.5	241	9.5	645	25.4	7.5	9.5/32	302	BS	320	A	A	E			
		12421	225/40ZR 18 XL	92W	1389	630	8.0	7.5 ~ 9.0	230	9.1	637	25.1	7.5	9.5/32	299	BS	320	A	A	E			
12444	245/45ZR 18 XL	100W	1764	800	8.0	7.5 ~ 9.0	243	9.6	677	26.7	7.5	9.5/32	315	BS	320	A	A	E					
17 inch	12449	205/40ZR 17 XL	84W	1102	500	7.5	7.0 ~ 8.0	212	8.3	596	23.5	7.5	9.5/32	280	BS	320	A	A	E				
	12425	235/45ZR 17 XL	97W	1609	730	8.0	7.5 ~ 9.0	236	9.3	644	25.4	7.5	9.5/32	299	BS	320	A	A	E				
	12410	225/45ZR 17 XL	94W	1477	670	7.5	7.0 ~ 8.5	225	8.9	634	25.0	7.5	9.5/32	295	BS	320	A	A	E				
	12433	215/45ZR 17 XL	91W	1356	615	7.0	7.0 ~ 8.0	213	8.4	626	24.6	7.5	9.5/32	292	BS	320	A	A	E				
	12443	205/45ZR 17 XL	88W	1235	560	7.0	6.5 ~ 7.5	206	8.1	616	24.3	7.5	9.5/32	288	BS	320	A	A	E				
	12435	225/50ZR 17 XL	98W	1653	750	7.0	6.0 ~ 8.0	233	9.2	658	25.9	7.5	9.5/32	305	BS	320	A	A	E				
	12506	215/50ZR 17	91W	1356	615	7.0	6.0 ~ 7.5	226	8.9	648	25.5	7.5	9.5/32	301	BS	320	A	A	E				
	12422	205/50ZR 17 XL	93W	1433	650	6.5	5.5 ~ 7.5	214	8.4	638	25.1	7.5	9.5/32	297	BS	320	A	A	E				
	12445	225/55ZR 17 XL	101W	1819	825	7.0	6.0 ~ 8.0	233	9.2	680	26.8	7.5	9.5/32	313	BS	320	A	A	E				
12453	215/55ZR 17	94W	1477	670	7.0	6.0 ~ 7.5	226	8.9	668	26.3	7.5	9.5/32	309	BS	320	A	A	E					
16 inch	12431	195/45R 16 XL	84V	1102	500	6.5	6.0 ~ 7.5	195	7.7	582	22.9	7.5	9.5/32	272	BS	320	A	A	E				
	12430	205/50ZR 16	87W	1201	545	6.5	5.5 ~ 7.5	214	8.4	612	24.1	7.5	9.5/32	283	BS	320	A	A	E				
	12601	195/50R 16	84V	1102	500	6.0	5.5 ~ 7.0	201	7.9	602	23.7	7.5	9.5/32	279	BS	320	A	A	E				
	12448	225/55ZR 16	95W	1521	690	7.0	6.0 ~ 8.0	233	9.2	654	25.7	7.5	9.5/32	300	BS	320	A	A	E				
	12417	215/55ZR 16 XL	97W	1609	730	7.0	6.0 ~ 7.5	226	8.9	642	25.3	7.5	9.5/32	295	BS	320	A	A	E				
	12416	215/55R 16	93V	1433	650	7.0	6.0 ~ 7.5	226	8.9	642	25.3	7.5	9.5/32	295	BS	320	A	A	E				
	12413	205/55ZR 16	91W	1356	615	6.5	5.5 ~ 7.5	214	8.4	632	24.9	7.5	9.5/32	291	BS	320	A	A	E				
	12412	205/55R 16	91V	1356	615	6.5	5.5 ~ 7.5	214	8.4	632	24.9	7.5	9.5/32	291	BS	320	A	A	E				
	12411	205/55R 16	91H	1356	615	6.5	5.5 ~ 7.5	214	8.4	632	24.9	7.5	9.5/32	291	BS	320	A	A	E				
	12423	195/55R 16	87V	1201	545	6.0	5.5 ~ 7.0	201	7.9	620	24.4	7.5	9.5/32	286	BS	320	A	A	E				
	12464	215/60R 16 XL	99V	1709	775	6.5	6.0 ~ 7.5	221	8.7	664	26.1	7.5	9.5/32	304	BS	320	A	A	E				
12461	205/60R 16	92H	1389	630	6.0	5.5 ~ 7.5	209	8.2	652	25.7	7.5	9.5/32	299	BS	320	A	A	E					

※These data can be changed by the manufacturer without prior notice, and differently applied by regions.

N FERA SU4



1. Wide Groove and Asymmetric design provides optimal driving performance in the rain
2. High Stiffness Rib enhances handling performance and, consequently, driving stability during high-speed driving
3. Groove designed for optima hydro performance from the rib contact surface through to the inter zone main groove
4. Delivering maximum grip during high-speed cornering by increased block stiffness and pressure distribution



Inch	Code	Size	Max. Load		Rim		Section Width		Overall Diameter		Tread Depth		SLR	S/W	UTQG			E Mark	Mud + Snow	Note	Original Equipment	
			lbs	kgs	Measuring	Approved	mm	inch	mm	inch	mm	/32"			Wear	Trac.	Temp.					
																						M+S
15 inch	12415	195/50R 15	82V	1047	475	6.0	5.5 ~ 7.0	201	7.9	577	22.7	7.5	9.5/32	267	BS	320	A	A	E			
	12414	195/50R 15	82H	1047	475	6.0	5.5 ~ 7.0	201	7.9	577	22.7	7.5	9.5/32	267	BS	320	A	A	E			
	12418	195/55R 15	85V	1135	515	6.0	5.5 ~ 7.0	201	7.9	595	23.4	7.5	9.5/32	274	BS	320	A	A	E			
	12486	185/55R 15	82V	1047	475	6.0	5.0 ~ 6.5	194	7.6	585	23.0	7.2	9.0/32	270	BS	320	A	A	E			
	12483	185/55R 15	82H	1047	475	6.0	5.0 ~ 6.5	194	7.6	585	23.0	7.2	9.0/32	270	BS	320	A	A	E			
	12460	205/60R 15	91V	1356	615	6.0	5.5 ~ 7.5	209	8.2	627	24.7	7.5	9.5/32	286	BS	320	A	A	E			
	12459	195/60R 15	88V	1235	560	6.0	5.5 ~ 7.0	201	7.9	615	24.2	7.5	9.5/32	282	BS	320	A	A	E			
	12458	195/60R 15	88H	1235	560	6.0	5.5 ~ 7.0	201	7.9	615	24.2	7.5	9.5/32	282	BS	320	A	A	E			
	12489	185/60R 15 XL	88H	1235	560	5.5	5.0 ~ 6.5	189	7.4	603	23.7	7.2	9.0/32	277	BS	320	A	A	E			
	12470	175/60R 15	81H	1019	462	5.0	5.0 ~ 6.0	177	7.0	591	23.3	7.2	9.0/32	272	BS	320	A	A	E			
	12447	195/65R 15	91V	1356	615	6.0	5.5 ~ 7.0	201	7.9	635	25.0	7.5	9.5/32	289	BS	320	A	A	E			
	12604	195/65R 15 XL	95T	1521	690	6.0	5.5 ~ 7.0	201	7.9	635	25.0	7.5	9.5/32	289	BS	320	A	A	E			
	12446	195/65R 15	91H	1356	615	6.0	5.5 ~ 7.0	201	7.9	635	25.0	7.5	9.5/32	289	BS	320	A	A	E			
	12603	185/65R 15	88T	1235	560	5.5	5.0 ~ 6.5	189	7.4	621	24.4	7.2	9.0/32	284	BS	320	A	A	E			
12495	185/65R 15	88H	1235	560	5.5	5.0 ~ 6.5	189	7.4	621	24.4	7.2	9.0/32	284	BS	320	A	A	E				
12490	175/65R 15	84H	1102	500	5.0	5.0 ~ 6.0	177	7.0	609	24.0	7.2	9.0/32	279	BS	320	A	A	E				
14 inch	12487	185/60R 14	82H	1047	475	5.5	5.0 ~ 6.5	189	7.4	578	22.8	7.2	9.0/32	264	BS	320	A	A	E			
	12467	165/60R 14	75H	853	387	5.0	4.5 ~ 6.0	170	6.7	554	21.8	7.2	9.0/32	255	BS	320	A	A	E			
	12602	175/65R 14	82T	1047	475	5.0	5.0 ~ 6.0	177	7.0	584	23.0	7.2	9.0/32	267	BS	320	A	A	E			

※ These data can be changed by the manufacturer without prior notice, and differently applied by regions.

NFERA AU5



1. High stiffness block enhances the driving performance at high speed and, consequently, provides steering stability
2. Dimple's energy and heat distribution reduces the degree of fatigue and consequently, abnormal wear while improving durability
3. Optimal Lateral Groove width design, uniform block distribution and stiffness delivers a silent ride with the best ride quality
4. Groove Internal Serration reduces 3D flow in whirls when driving in the rain and, accordingly, improves the driving stability



Inch	Code	Size	Max. Load		Rim		Section Width		Overall Diameter		Tread Depth		SLR	S/W	UTQG			E Mark	Mud + Snow	Note	Original Equipment
			lbs	kgs	Measuring	Approved	mm	inch	mm	inch	mm	inch			mm	/32"	Wear				
19 inch	12401	P235/35R 19 XL 91W	1356	615	8.5	8.0 ~ 9.5	241	9.5	647	25.5	7.5	9.5/32	306	BS	560	A	A	E	M+S		
	13129	P275/40R 19 XL 105Y	2039	925	9.5	9.0 ~ 11.0	278	10.9	703	27.7	7.5	9.5/32	328	BS	560	A	A	E	M+S		
	12402	P245/40R 19 XL 98W	1653	750	8.5	8.0 ~ 9.5	248	9.8	679	26.7	7.5	9.5/32	318	BS	560	A	A	E	M+S		
	12403	P245/45R 19 XL 102W	1874	850	8.0	7.5 ~ 9.0	243	9.6	703	27.7	7.5	9.5/32	328	BS	560	A	A	E	M+S		
18 inch	12400	P245/40R 18 XL 97W	1609	730	8.5	8.0 ~ 9.5	248	9.8	653	25.7	7.5	9.5/32	305	BS	560	A	A	E	M+S		
	12390	P225/40R 18 XL 92W	1389	630	8.0	7.5 ~ 9.0	230	9.1	637	25.1	7.5	9.5/32	299	BS	560	A	A	E	M+S		
	12398	P245/45R 18 XL 100W	1764	800	8.0	7.5 ~ 9.0	243	9.6	677	26.7	7.5	9.5/32	315	BS	560	A	A	E	M+S		
	12394	P225/45R 18 XL 95W	1521	690	7.5	7.0 ~ 8.5	225	8.9	659	25.9	7.5	9.5/32	308	BS	560	A	A	E	M+S		
	12396	P245/50ZR 18 XL 104W	1984	900	7.5	7.0 ~ 8.5	253	10.0	703	27.7	7.5	9.5/32	325	BS	560	A	A	E	M+S		
12395	P235/50ZR 18 97W	1609	730	7.5	6.5 ~ 8.5	245	9.6	693	27.3	7.5	9.5/32	321	BS	560	A	A	E	M+S			
17 inch	12361	P225/45R 17 XL 94W	1477	670	7.5	7.0 ~ 8.5	225	8.9	634	25.0	7.5	9.5/32	295	BS	560	A	A	E	M+S		
	12371	P215/45R 17 XL 91W	1356	615	7.0	7.0 ~ 8.0	213	8.4	626	24.6	7.5	9.5/32	292	BS	560	A	A	E	M+S		
	12387	P225/50ZR 17 XL 98W	1653	750	7.0	6.0 ~ 8.0	233	9.2	658	25.9	7.5	9.5/32	305	BS	560	A	A	E	M+S		
	12383	P215/50ZR 17 91W	1356	615	7.0	6.0 ~ 7.5	226	8.9	648	25.5	7.5	9.5/32	301	BS	560	A	A	E	M+S		
	12389	P235/55ZR 17 XL 103W	1929	875	7.5	6.5 ~ 8.5	245	9.6	690	27.2	7.5	9.5/32	317	BS	560	A	A	E	M+S		
	12388	P225/55ZR 17 XL 101W	1819	825	7.0	6.0 ~ 8.0	233	9.2	680	26.8	7.5	9.5/32	313	BS	560	A	A	E	M+S		
	12386	P215/55ZR 17 94W	1477	670	7.0	6.0 ~ 7.5	226	8.9	668	26.3	7.5	9.5/32	309	BS	560	A	A	E	M+S		
16 inch	12362	P205/55ZR 16 XL 94W	1477	670	6.5	5.5 ~ 7.5	214	8.4	632	24.9	7.5	9.5/32	291	BS	560	A	A	E	M+S		
	12370	P225/60R 16 98V	1653	750	6.5	6.0 ~ 8.0	228	9.0	676	26.6	7.5	9.5/32	308	BS	560	A	A	E	M+S		
	12367	P215/60R 16 95V	1521	690	6.5	6.0 ~ 7.5	221	8.7	664	26.1	7.5	9.5/32	304	BS	560	A	A	E	M+S		
	12364	P205/65R 16 95V	1521	690	6.0	5.5 ~ 7.5	209	8.2	672	26.5	7.5	9.5/32	307	BS	560	A	A	E	M+S		

※ These data can be changed by the manufacturer without prior notice, and differently applied by regions.

N9000



1. 4 Straight Wide Grooves- Upgrade drainage and anti-hydroplaning performance
2. Straight Center Rib- Helps directional driving stability at high speeds and excellent steering response
3. Wide Shoulder Blocks - Improve cornering performance at high speeds for street racing
4. Z-shaped Multi Lateral Grooves - Excellent water drainage and grip on wet roads



Inch	Code	Size	Max. Load		Rim		Section Width		Overall Diameter		Tread Depth		SLR.	S/W	UTQG			E Mark	Mud + Snow	Note	Original Equipment	
			lbs	kgs	Measuring	Approved	mm	inch	mm	inch	mm	inch			mm	inch	Wear					Trac.
20 inch	10757	255/35ZR 20 XL	97Y	1609	730	9.0	8.5 ~ 10.0	260	10.2	686	27.0	7.9	10/32	324	BS	260	AA	A	E			
	10749	245/35ZR 20 XL	95Y	1521	690	8.5	8.0 ~ 9.5	248	9.8	680	26.8	7.9	10/32	322	BS	260	AA	A	E			
19 inch	11452	245/40ZR 19 XL	98Y	1653	750	8.5	8.0 ~ 9.5	248	9.8	679	26.7	7.9	10/32	318	BS	260	AA	A	E			
	11450	225/40ZR 19 XL	93Y	1433	650	8.0	7.5 ~ 9.0	230	9.1	663	26.1	7.9	10/32	312	BS	260	AA	A	E			
18 inch	12586	285/35ZR 18 XL	101W	1819	825	10.0	9.5 ~ 11.0	290	11.4	657	25.9	7.5	9.5/32	307	BS	260	AA	A	E			
	12585	275/35ZR 18 XL	99W	1709	775	9.5	9.0 ~ 11.0	278	10.9	649	25.6	7.5	9.5/32	304	BS	260	AA	A	E			
	10737	215/35ZR 18 XL	84Y	1102	500	7.5	7.0 ~ 8.5	218	8.6	607	23.9	7.9	10/32	288	BS	260	AA	A	E			
	10754	245/40ZR 18 XL	97Y	1609	730	8.5	8.0 ~ 9.5	248	9.8	653	25.7	7.9	10/32	305	BS	260	AA	A	E			
	10730	235/40ZR 18 XL	95Y	1521	690	8.5	8.0 ~ 9.5	241	9.5	645	25.4	7.9	10/32	302	BS	260	AA	A	E			
	10769	225/40ZR 18 XL	92Y	1389	630	8.0	7.5 ~ 9.0	230	9.1	637	25.1	7.9	10/32	299	BS	260	AA	A	E			
	10752	245/45ZR 18 XL	100Y	1764	800	8.0	7.5 ~ 9.0	243	9.6	677	26.7	7.9	10/32	315	BS	260	AA	A	E			
	11453	225/45ZR 18 XL	95Y	1521	690	7.5	7.0 ~ 8.5	225	8.9	659	25.9	7.9	10/32	308	BS	260	AA	A	E			
17 inch	10783	235/40ZR 17 XL	94W	1477	670	8.5	8.0 ~ 9.5	241	9.5	620	24.4	7.9	10/32	290	BS	260	AA	A	E			
	10750	215/40ZR 17 XL	87W	1201	545	7.5	7.0 ~ 8.5	218	8.6	604	23.8	7.9	10/32	284	BS	260	AA	A	E			
	10767	245/45ZR 17 XL	99W	1709	775	8.0	7.5 ~ 9.0	243	9.6	652	25.7	7.9	10/32	302	BS	260	AA	A	E			
	10726	235/45ZR 17 XL	97W	1609	730	8.0	7.5 ~ 9.0	236	9.3	644	25.4	7.9	10/32	299	BS	260	AA	A	E			
	10709	225/45ZR 17 XL	94W	1477	670	7.5	7.0 ~ 8.5	225	8.9	634	25.0	7.9	10/32	295	BS	260	AA	A	E			
	10710	215/45ZR 17 XL	91W	1356	615	7.0	7.0 ~ 8.0	213	8.4	626	24.6	7.9	10/32	292	BS	260	AA	A	E			
16 inch	10755	205/45ZR 16 XL	87W	1201	545	7.0	6.5 ~ 7.5	206	8.1	590	23.2	7.9	10/32	275	BS	260	AA	A	E			
	10738	205/55ZR 16 XL	94W	1477	670	6.5	5.5 ~ 7.5	214	8.4	632	24.9	7.9	10/32	291	BS	260	AA	A	E			

※ These data can be changed by the manufacturer without prior notice, and differently applied by regions.

N8000



ADAC Motorwelt Satisfactory is equivalent to the previous ADAC Motorwelt recommendable certificate.



1. Asymmetric Tread Design- An outer tread zone for excellent handling inner tread zone for enhanced wet performance
2. Straight Center Rib- Helps directional driving stability at high speeds and excellent steering response
3. Organic Style Lateral Grooves- Help provide enhanced traction both wet and dry roads
4. Rigid Shoulder Block Design - Enhanced cornering and handling stability



Inch	Code	Size	Max. Load		Rim		Section Width		Overall Diameter		Tread Depth		SLR	S/W	UTQG			E Mark	Mud + Snow	Note	Original Equipment	
			lbs	kgs	Measuring	Approved	mm	inch	mm	inch	mm	/32"			Wear	Trac.	Temp.					
20 inch	13193	275/35R 20 XL	102Y	1874	850	9.5	9.0 ~ 11.0	278	10.9	700	27.6	7.9	10/32	329	BS	280	AA	A	E			
	10934	255/35ZR 20 XL	97Y	1609	730	9.0	8.5 ~ 10.0	260	10.2	686	27.0	7.9	10/32	324	BS	280	AA	A	E			
	10929	245/35ZR 20 XL	95Y	1521	690	8.5	8.0 ~ 9.5	248	9.8	680	26.8	7.9	10/32	322	BS	280	AA	A	E			
	10923	225/35ZR 20 XL	90Y	1323	600	8.0	7.5 ~ 9.0	230	9.1	666	26.2	7.9	10/32	316	BS	280	AA	A	E			
	13155	245/45R 20 XL	103Y	1929	875	8.0	7.5 ~ 9.0	243	9.6	728	28.7	7.9	10/32	340	BS	280	AA	A	E			
19 inch	13152	295/30R 19 XL	100Y	1764	800	10.5	10.0 ~ 11.0	301	11.9	661	26.0	7.9	10/32	311	BS	280	AA	A	E			
	11491	275/30ZR 19 XL	96Y	1565	710	9.5	9.0 ~ 10.0	278	10.9	649	25.6	7.9	10/32	307	BS	280	AA	A	E			
	11488	265/30ZR 19 XL	93Y	1433	650	9.5	9.0 ~ 10.0	271	10.7	643	25.3	7.9	10/32	304	BS	280	AA	A	E			
	13192	255/30R 19 XL	91Y	1356	615	9.0	8.5 ~ 9.5	260	10.2	637	25.1	7.9	10/32	302	BS	280	AA	A	E			
	12574	275/35ZR 19 XL	100W	1764	800	9.5	9.0 ~ 11.0	278	10.9	675	26.6	7.9	10/32	317	BS	280	AA	A	E			
	12573	255/35ZR 19 XL	96W	1565	710	9.0	8.5 ~ 10.0	260	10.2	661	26.0	7.9	10/32	311	BS	280	AA	A	E			
	10925	245/35ZR 19 XL	93Y	1433	650	8.5	8.0 ~ 9.5	248	9.8	655	25.8	7.9	10/32	309	BS	280	AA	A	E			
	10924	235/35ZR 19 XL	91Y	1356	615	8.5	8.0 ~ 9.5	241	9.5	647	25.5	7.9	10/32	306	BS	280	AA	A	E			
	12572	225/35ZR 19 XL	88W	1235	560	8.0	7.5 ~ 9.0	230	9.1	641	25.2	7.9	10/32	304	BS	280	AA	A	E			
	12026	255/40ZR 19 XL	100Y	1764	800	9.0	8.5 ~ 10.0	260	10.2	687	27.0	7.9	10/32	322	BS	280	AA	A	E			
	12027	245/40ZR 19 XL	98W	1653	750	8.5	8.0 ~ 9.5	248	9.8	679	26.7	7.9	10/32	318	BS	280	AA	A	E			
	13194	235/40R 19 XL	96Y	1565	710	8.5	8.0 ~ 9.5	241	9.5	671	26.4	7.9	10/32	315	BS	280	AA	A	E			
	13240	225/40R 19 XL	93W	1433	650	8.0	7.5 ~ 9.0	230	9.1	663	26.1	7.9	10/32	312	BS	280	AA	A	E			
12023	245/45ZR 19 XL	102Y	1874	850	8.0	7.5 ~ 9.0	243	9.6	703	27.7	7.9	10/32	328	BS	280	AA	A	E				
11373	235/55R 19 XL	101H	1819	825	7.5	6.5 ~ 8.5	245	9.6	741	29.2	7.5	9.5/32	343	BS	-	-	-	E			HYUNDAI SANTAFE KIA SORENTO R/F/L	
18 inch	10933	255/35ZR 18 XL	94Y	1477	670	9.0	8.5 ~ 10.0	260	10.2	635	25.0	7.9	10/32	298	BS	280	AA	A	E			
	10922	215/35ZR 18 XL	84Y	1102	500	7.5	7.0 ~ 8.5	218	8.6	607	23.9	7.9	10/32	288	BS	280	AA	A	E			
	13154	265/40R 18 XL	101Y	1819	825	9.5	9.0 ~ 10.5	271	10.7	669	26.3	7.9	10/32	312	BS	280	AA	A	E			
	10948	245/40ZR 18 XL	97Y	1609	730	8.5	8.0 ~ 9.5	248	9.8	653	25.7	7.9	10/32	305	BS	280	AA	A	E			
	10945	235/40ZR 18 XL	95Y	1521	690	8.5	8.0 ~ 9.5	241	9.5	645	25.4	7.9	10/32	302	BS	280	AA	A	E			
	13153	205/40R 18 XL	86Y	1168	530	7.5	7.0 ~ 8.0	212	8.3	621	24.4	7.9	10/32	293	BS	280	AA	A	E			
	11916	255/45ZR 18 XL	103W	1929	875	8.5	8.0 ~ 9.5	255	10.0	687	27.0	8.3	10.5/32	319	BS	280	AA	A	E			
	10985	245/45ZR 18 XL	100Y	1764	800	8.0	7.5 ~ 9.0	243	9.6	677	26.7	7.9	10/32	315	BS	280	AA	A	E			
	11490	225/45ZR 18 XL	95Y	1521	690	7.5	7.0 ~ 8.5	225	8.9	659	25.9	7.9	10/32	308	BS	280	AA	A	E			
	11489	235/50ZR 18 XL	101W	1819	825	7.5	6.5 ~ 8.5	245	9.6	693	27.3	7.9	10/32	321	BS	280	AA	A	E			
11372	235/60R 18 XL	103H	1929	875	7.0	6.5 ~ 8.5	240	9.4	739	29.1	7.5	9.5/32	339	BS	-	-	-	E			HYUNDAI SANTAFE KIA SORENTO R/F/L	

※ These data can be changed by the manufacturer without prior notice, and differently applied by regions.

N8000



ADAC Motorwelt satisfactory is equivalent to the previous ADAC Motorwelt recommendable certificate.



1. Asymmetric Tread Design- An outer tread zone for excellent handling inner tread zone for enhanced wet performance
2. Straight Center Rib- Helps directional driving stability at high speeds and excellent steering response
3. Organic Style Lateral Grooves- Help provide enhanced traction both wet and dry roads
4. Rigid Shoulder Block Design - Enhanced cornering and handling stability



Inch	Code	Size	Max. Load		Rim		Section Width		Overall Diameter		Tread Depth		SLR	S/W	UTQG			E Mark	Mud + Snow	Note	Original Equipment
			lbs	kgs	Measuring	Approved	mm	inch	mm	inch	mm	/32"			Wear	Trac.	Temp.				
17 inch	11460	245/40ZR 17 XL 95W	1521	690	8.5	8.0 ~ 9.5	248	9.8	628	24.7	7.9	10/32	293	BS	280	AA	A	E			
	10944	235/40ZR 17 XL 94W	1477	670	8.5	8.0 ~ 9.5	241	9.5	620	24.4	7.9	10/32	290	BS	280	AA	A	E			
	10940	215/40ZR 17 XL 87W	1201	545	7.5	7.0 ~ 8.5	218	8.6	604	23.8	7.9	10/32	284	BS	280	AA	A	E			
	10938	205/40ZR 17 XL 84W	1102	500	7.5	7.0 ~ 8.0	212	8.3	596	23.5	7.9	10/32	280	BS	280	AA	A	E			
	10968	245/45ZR 17 XL 99W	1709	775	8.0	7.5 ~ 9.0	243	9.6	652	25.7	7.9	10/32	302	BS	280	AA	A	E			
	10959	235/45ZR 17 XL 97W	1609	730	8.0	7.5 ~ 9.0	236	9.3	644	25.4	7.9	10/32	299	BS	280	AA	A	E			
	10958	225/45ZR 17 XL 94W	1477	670	7.5	7.0 ~ 8.5	225	8.9	634	25.0	7.9	10/32	295	BS	280	AA	A	E			
	12213	225/45RF 17 XL 91W	1356	615	7.5	7.0 ~ 8.5	225	8.9	634	25.0	7.9	10/32	295	BS	280	A	A	E		CURS	
	10956	215/45ZR 17 XL 91W	1356	615	7.0	7.0 ~ 8.0	213	8.4	626	24.6	7.9	10/32	292	BS	280	AA	A	E			
	11181	205/45ZR 17 XL 88W	1235	560	7.0	6.5 ~ 7.5	206	8.1	616	24.3	7.9	10/32	288	BS	280	AA	A	E			
	11976	235/50ZR 17 XL 100W	1764	800	7.5	6.5 ~ 8.5	245	9.6	668	26.3	7.9	10/32	309	BS	280	AA	A	E			
	10991	225/50ZR 17 XL 98W	1653	750	7.0	6.0 ~ 8.0	233	9.2	658	25.9	7.9	10/32	305	BS	280	AA	A	E			
	11454	215/50ZR 17 XL 95W	1521	690	7.0	6.0 ~ 7.5	226	8.9	648	25.5	7.9	10/32	301	BS	280	AA	A	E			
11486	235/55ZR 17 XL 103W	1929	875	7.5	6.5 ~ 8.5	245	9.6	690	27.2	7.9	10/32	317	BS	280	AA	A	E				
13156	205/55R 17 XL 95Y	1521	690	6.5	5.5 ~ 7.5	214	8.4	658	25.9	7.9	10/32	305	BS	280	AA	A	E				
11370	235/65R 17 XL 104H	1984	900	7.0	6.5 ~ 8.5	240	9.4	738	29.1	7.5	9.5/32	336	BS	-	-	-	E			HYUNDAI SANTAFE KIA SORENTO R / FL	
16 inch	11457	215/40ZR 16 XL 86W	1168	530	7.5	7.0 ~ 8.5	218	8.6	578	22.8	7.9	10/32	270	BS	280	AA	A	E			
	10949	205/45ZR 16 XL 87W	1201	545	7.0	6.5 ~ 7.5	206	8.1	590	23.2	7.9	10/32	275	BS	280	AA	A	E			
	11458	205/50ZR 16 XL 91W	1356	615	6.5	5.5 ~ 7.5	214	8.4	612	24.1	7.9	10/32	283	BS	280	AA	A	E			
	11459	225/55ZR 16 XL 99W	1709	775	7.0	6.0 ~ 8.0	233	9.2	654	25.7	7.9	10/32	300	BS	280	AA	A	E			
	11182	215/55ZR 16 XL 97W	1609	730	7.0	6.0 ~ 7.5	226	8.9	642	25.3	7.9	10/32	295	BS	280	AA	A	E			
	10993	205/55ZR 16 XL 94W	1477	670	6.5	5.5 ~ 7.5	214	8.4	632	24.9	7.9	10/32	291	BS	280	AA	A	E			
	12554	205/55RF 16 XL 91V	1356	615	6.5	5.5 ~ 7.5	214	8.4	632	24.9	7.9	10/32	291	BS	280	A	A	E		CURS	
11971	195/55R 16 XL 91V	1356	615	6.0	5.5 ~ 7.0	201	7.9	620	24.4	7.9	10/32	286	BS	280	AA	A	E				

N7000



1. Round Block Edge - Provides a quiet and comfortable ride
2. Rigid Shoulder Block Design - Enhanced cornering and handling stability
3. Kerf Design & Silica Compound- Confident wet and snow driving performance on any road conditions
4. 4 Straight Wide Grooves- Provide excellent water drainage and anti-hydroplaning performance



Inch	Code	Size	Max. Load		Rim		Section Width		Overall Diameter		Tread Depth		SLR.	S/W	UTQG			E Mark	Mud + Snow	Note	Original Equipment	
			lbs	kgs	Measuring	Approved	mm	inch	mm	inch	mm	/32"			mm	Wear	Trac.					Temp.
22	10797	245/30ZR 22 XL 92W	1389	630	8.5	8.0 ~ 9.0	248	9.8	707	27.8	7.9	10/32	338	BS	360	AA	A	E	M+S			
	20	10181	275/30ZR 20 XL 97W	1609	730	9.5	9.0 ~ 10.0	278	10.9	674	26.5	7.9	10/32	319	BS	360	AA	A	E	M+S		
		10184	275/35ZR 20 XL 102W	1874	850	9.5	9.0 ~ 11.0	278	10.9	700	27.6	7.9	10/32	329	BS	360	AA	A	E	M+S		
		12165	255/35ZR 20 XL 97W	1609	730	9.0	8.5 ~ 10.0	260	10.2	686	27.0	7.9	10/32	324	BS	360	AA	A	E	M+S		
		12164	245/35ZR 20 XL 95W	1521	690	8.5	8.0 ~ 9.5	248	9.8	680	26.8	7.9	10/32	322	BS	360	AA	A	E	M+S		
12163		225/35ZR 20 XL 90W	1323	600	8.0	7.5 ~ 9.0	230	9.1	666	26.2	7.9	10/32	316	BS	360	AA	A	E	M+S			
19	11474	275/35ZR 19 96Y	1565	710	9.5	9.0 ~ 11.0	278	10.9	675	26.6	7.9	10/32	317	BS	360	AA	A	E	M+S			
	11472	265/35ZR 19 94Y	1477	670	9.5	9.0 ~ 10.5	271	10.7	669	26.3	7.9	10/32	315	BS	360	AA	A	E	M+S			
	10183	245/35ZR 19 XL 93W	1433	650	8.5	8.0 ~ 9.5	248	9.8	655	25.8	7.9	10/32	309	BS	360	AA	A	E	M+S			
	10182	235/35ZR 19 XL 91W	1356	615	8.5	8.0 ~ 9.5	241	9.5	647	25.5	7.9	10/32	306	BS	360	AA	A	E	M+S			
	11463	225/35ZR 19 XL 88Y	1235	560	8.0	7.5 ~ 9.0	230	9.1	641	25.2	7.9	10/32	304	BS	360	AA	A	E	M+S			
	11167	275/40ZR 19 XL 105Y	2039	925	9.5	9.0 ~ 11.0	278	10.9	703	27.7	7.9	10/32	328	BS	360	AA	A	E	M+S			
	11166	255/40ZR 19 XL 100Y	1764	800	9.0	8.5 ~ 10.0	260	10.2	687	27.0	7.9	10/32	322	BS	360	AA	A	E	M+S			
	12547	245/40ZR 19 XL 98W	1653	750	8.5	8.0 ~ 9.5	248	9.8	679	26.7	7.9	10/32	318	BS	360	AA	A	E	M+S			
	11473	275/45ZR 19 XL 108Y	2205	1000	9.0	8.5 ~ 10.5	273	10.7	731	28.8	7.9	10/32	339	BS	360	AA	A	E	M+S			
	11165	245/45ZR 19 XL 102Y	1874	850	8.0	7.5 ~ 9.0	243	9.6	703	27.7	7.9	10/32	328	BS	360	AA	A	E	M+S			
18	12194	275/35ZR 18 95W	1521	690	9.5	9.0 ~ 11.0	278	10.9	649	25.6	7.9	10/32	304	BS	360	AA	A	E	M+S			
	12192	265/35ZR 18 XL 97W	1609	730	9.5	9.0 ~ 10.5	271	10.7	643	25.3	7.9	10/32	302	BS	360	AA	A	E	M+S			
	12154	215/35ZR 18 XL 84W	1102	500	7.5	7.0 ~ 8.5	218	8.6	607	23.9	7.9	10/32	288	BS	360	AA	A	E	M+S			
	12161	245/40ZR 18 XL 97W	1609	730	8.5	8.0 ~ 9.5	248	9.8	653	25.7	7.9	10/32	305	BS	360	AA	A	E	M+S			
	12160	235/40ZR 18 XL 95W	1521	690	8.5	8.0 ~ 9.5	241	9.5	645	25.4	7.9	10/32	302	BS	360	AA	A	E	M+S			
	12195	225/40ZR 18 XL 92W	1389	630	8.0	7.5 ~ 9.0	230	9.1	637	25.1	7.9	10/32	299	BS	360	AA	A	E	M+S			
	12191	255/45ZR 18 XL 103W	1929	875	8.5	8.0 ~ 9.5	255	10.0	687	27.0	7.9	10/32	319	BS	360	AA	A	E	M+S			
	11168	225/45ZR 18 XL 95W	1521	690	7.5	7.0 ~ 8.5	225	8.9	659	25.9	7.9	10/32	308	BS	360	AA	A	E	M+S			
	11479	245/50ZR 18 XL 104W	1984	900	7.5	7.0 ~ 8.5	253	10.0	703	27.7	7.9	10/32	325	BS	360	AA	A	E	M+S			
	11169	235/50ZR 18 XL 101W	1819	825	7.5	6.5 ~ 8.5	245	9.6	693	27.3	7.9	10/32	321	BS	360	AA	A	E	M+S			
	10378	255/55ZR 18 XL 109W	2271	1030	8.0	7.0 ~ 9.0	265	10.4	737	29.0	8.7	11/32	338	BS	360	AA	A	E	M+S			

※ These data can be changed by the manufacturer without prior notice, and differently applied by regions.

N7000



1. Round Block Edge - Provides a quiet and comfortable ride
2. Rigid Shoulder Block Design - Enhanced cornering and handling stability
3. Kerf Design & Silica Compound- Confident wet and snow driving performance on any road conditions
4. 4 Straight Wide Grooves- Provide excellent water drainage and anti-hydroplaning performance



Inch	Code	Size	Max. Load		Rim		Section Width		Overall Diameter		Tread Depth		SLR.	S/W	UTQG			E Mark	Mud + Snow	Note	Original Equipment	
			lbs	kgs	Measuring	Approved	mm	inch	mm	inch	mm	/32"			Wear	Trac.	Temp.					E
17 inch	12185	275/40ZR 17	98W	1653	750	9.5	9.0 ~ 11.0	278	10.9	652	25.7	7.9	10/32	302	BS	360	AA	A	E	M+S		
	12184	255/40ZR 17	94W	1477	670	9.0	8.5 ~ 10.0	260	10.2	636	25.0	7.9	10/32	296	BS	360	AA	A	E	M+S		
	12190	245/40ZR 17	91W	1356	615	8.5	8.0 ~ 9.5	248	9.8	628	24.7	7.9	10/32	293	BS	360	AA	A	E	M+S		
	12183	235/40ZR 17	90W	1323	600	8.5	8.0 ~ 9.5	241	9.5	620	24.4	7.9	10/32	290	BS	360	AA	A	E	M+S		
	12182	215/40ZR 17 XL	87W	1201	545	7.5	7.0 ~ 8.5	218	8.6	604	23.8	7.9	10/32	284	BS	360	AA	A	E	M+S		
	12181	205/40ZR 17 XL	84W	1102	500	7.5	7.0 ~ 8.0	212	8.3	596	23.5	7.9	10/32	280	BS	360	AA	A	E	M+S		
	12189	245/45ZR 17	95W	1521	690	8.0	7.5 ~ 9.0	243	9.6	652	25.7	7.9	10/32	302	BS	360	AA	A	E	M+S		
	12188	235/45ZR 17 XL	97W	1609	730	8.0	7.5 ~ 9.0	236	9.3	644	25.4	7.9	10/32	299	BS	360	AA	A	E	M+S		
	12187	225/45ZR 17	91W	1356	615	7.5	7.0 ~ 8.5	225	8.9	634	25.0	7.9	10/32	295	BS	360	AA	A	E	M+S		
	12186	215/45ZR 17 XL	91W	1356	615	7.0	7.0 ~ 8.0	213	8.4	626	24.6	7.9	10/32	292	BS	360	AA	A	E	M+S		
	11475	255/50ZR 17	101W	1819	825	8.0	7.0 ~ 9.0	265	10.4	688	27.1	7.9	10/32	316	BS	360	AA	A	E	M+S		
	11478	245/50R 17	99V	1709	775	7.5	7.0 ~ 8.5	253	10.0	678	26.7	7.9	10/32	312	BS	360	AA	A	E	M+S		
	10689	225/50ZR 17 XL	98W	1653	750	7.0	6.0 ~ 8.0	233	9.2	658	25.9	7.9	10/32	305	BS	360	AA	A	E	M+S		
	12179	215/50ZR 17	91W	1356	615	7.0	6.0 ~ 7.5	226	8.9	648	25.5	7.9	10/32	301	BS	360	AA	A	E	M+S		
	12197	235/55ZR 17	99W	1709	775	7.5	6.5 ~ 8.5	245	9.6	690	27.2	7.9	10/32	317	BS	360	AA	A	E	M+S		
	10372	225/55ZR 17 XL	101W	1819	825	7.0	6.0 ~ 8.0	233	9.2	680	26.8	7.9	10/32	313	BS	360	AA	A	E	M+S		
12170	215/55ZR 17	94W	1477	670	7.0	6.0 ~ 7.5	226	8.9	668	26.3	7.9	10/32	309	BS	360	AA	A	E	M+S			
10374	235/60R 17	102V	1874	850	7.0	6.5 ~ 8.5	240	9.4	714	28.1	8.7	11/32	326	BS	360	A	A	E	M+S			
16 inch	12155	205/45ZR 16 XL	87W	1201	545	7.0	6.5 ~ 7.5	206	8.1	590	23.2	7.9	10/32	275	BS	360	AA	A	E	M+S		
	10356	205/50ZR 16	87W	1201	545	6.5	5.5 ~ 7.5	214	8.4	612	24.1	7.9	10/32	283	BS	360	AA	A	E	M+S		
	12168	215/55ZR 16 XL	97W	1609	730	7.0	6.0 ~ 7.5	226	8.9	642	25.3	7.9	10/32	295	BS	360	AA	A	E	M+S		
	12177	205/55ZR 16 XL	94W	1477	670	6.5	5.5 ~ 7.5	214	8.4	632	24.9	7.9	10/32	291	BS	360	AA	A	E	M+S		
	11468	235/60R 16	100V	1764	800	7.0	6.5 ~ 8.5	240	9.4	688	27.1	7.9	10/32	313	BS	360	A	A	E	M+S		
	12131	225/60R 16	98V	1653	750	6.5	6.0 ~ 8.0	228	9.0	676	26.6	7.9	10/32	308	BS	360	A	A	E	M+S		
	12176	215/60R 16	95V	1521	690	6.5	6.0 ~ 7.5	221	8.7	664	26.1	7.9	10/32	304	BS	360	A	A	E	M+S		
	12174	205/60R 16	92V	1389	630	6.0	5.5 ~ 7.5	209	8.2	652	25.7	7.9	10/32	299	BS	360	A	A	E	M+S		
	11471	215/65R 16 XL	102V	1874	850	6.5	6.0 ~ 7.5	221	8.7	686	27.0	7.9	10/32	312	BS	360	A	A	E	M+S		
10367	205/65R 16 XL	95V	1521	690	6.0	5.5 ~ 7.5	209	8.2	672	26.5	7.9	10/32	307	BS	360	A	A	E	M+S			
15 inch	11467	225/60R 15	96V	1565	710	6.5	6.0 ~ 8.0	228	9.0	651	25.6	7.9	10/32	296	BS	360	A	A	E	M+S		
	11465	195/60R 15	88V	1235	560	6.0	5.5 ~ 7.0	201	7.9	615	24.2	7.9	10/32	282	BS	360	A	A	E	M+S		
	10368	215/65R 15	96V	1565	710	6.5	6.0 ~ 7.5	221	8.7	661	26.0	7.9	10/32	300	BS	360	A	A	E	M+S		
	10361	205/65R 15	94V	1477	670	6.0	5.5 ~ 7.5	209	8.2	647	25.5	7.9	10/32	294	BS	360	A	A	E	M+S		
	11470	195/65R 15	91V	1356	615	6.0	5.5 ~ 7.0	201	7.9	635	25.0	7.9	10/32	289	BS	360	A	A	E	M+S		
	11469	185/65R 15	88H	1235	560	5.5	5.0 ~ 6.5	189	7.4	621	24.4	7.9	10/32	284	BS	360	A	A	E	M+S		

※ These data can be changed by the manufacturer without prior notice, and differently applied by regions.

N6000



1. 4 Straight Wide Grooves - Upgrade drainage and anti-hydroplaning performance
2. Rigid Shoulder Block Design - Enhanced cornering and handling stability
3. Semi Dual Center Rib- Helps directional driving stability at high speeds and excellent steering response in unexpected handlings
4. 5 Random Pitch Variation - Optimized sectional design to reduce pattern noise



Inch	Code	Size		Max. Load		Rim		Section Width		Overall Diameter		Tread Depth		SLR	S/W	UTQG			E Mark	Mud + Snow	Note	Original Equipment
				lbs	kgs	Measuring	Approved	mm	inch	mm	inch	mm	/32"			Wear	Trac.	Temp.				
20 inch	10110	255/35ZR 20 XL	97Y	1609	730	9.0	8.5 ~ 10.0	260	10.2	686	27.0	7.9	10/32	324	BS	300	AA	A	E			
	10113	245/35ZR 20 XL	95Y	1521	690	8.5	8.0 ~ 9.5	248	9.8	680	26.8	7.9	10/32	322	BS	300	AA	A	E			
19 inch	10691	235/35ZR 19 XL	93Y	1433	650	8.5	8.0 ~ 9.5	248	9.8	655	25.8	7.9	10/32	309	BS	300	AA	A	E			
	10690	235/35ZR 19 XL	91Y	1356	615	8.5	8.0 ~ 9.5	241	9.5	647	25.5	7.9	10/32	306	BS	300	AA	A	E			
18 inch	10704	265/35ZR 18 XL	97Y	1609	730	9.5	9.0 ~ 10.5	271	10.7	643	25.3	7.9	10/32	302	BS	300	AA	A	E			
	10692	255/35ZR 18 XL	94Y	1477	670	9.0	8.5 ~ 10.0	260	10.2	635	25.0	7.9	10/32	298	BS	300	AA	A	E			
	10108	215/35ZR 18 XL	84Y	1102	500	7.5	7.0 ~ 8.5	218	8.6	607	23.9	7.9	10/32	288	BS	300	AA	A	E			
	10114	245/40ZR 18 XL	97Y	1609	730	8.5	8.0 ~ 9.5	248	9.8	653	25.7	7.9	10/32	305	BS	300	AA	A	E			
	12260	235/40ZR 18 XL	95Y	1521	690	8.5	8.0 ~ 9.5	241	9.5	645	25.4	7.9	10/32	302	BS	300	AA	A	E			
	12295	225/40ZR 18 XL	92Y	1389	630	8.0	7.5 ~ 9.0	230	9.1	637	25.1	7.9	10/32	299	BS	300	AA	A	E			
	11497	255/45ZR 18 XL	103Y	1929	875	8.5	8.0 ~ 9.5	255	10.0	687	27.0	7.9	10/32	319	BS	300	AA	A	E			
	10109	245/45ZR 18 XL	100Y	1764	800	8.0	7.5 ~ 9.0	243	9.6	677	26.7	7.9	10/32	315	BS	300	AA	A	E			
	10352	225/45ZR 18	91W	1356	615	7.5	7.0 ~ 8.5	225	8.9	659	25.9	7.9	10/32	308	BS	300	AA	A	E			
	10705	255/40ZR 17 XL	98W	1653	750	9.0	8.5 ~ 10.0	260	10.2	636	25.0	7.9	10/32	296	BS	300	AA	A	E			
17 inch	11176	245/40ZR 17 XL	95Y	1521	690	8.5	8.0 ~ 9.5	248	9.8	628	24.7	7.9	10/32	293	BS	300	AA	A	E			
	12283	235/40ZR 17 XL	94W	1477	670	8.5	8.0 ~ 9.5	241	9.5	620	24.4	7.9	10/32	290	BS	300	AA	A	E			
	12282	215/40ZR 17 XL	87W	1201	545	7.5	7.0 ~ 8.5	218	8.6	604	23.8	7.9	10/32	284	BS	300	AA	A	E			
	12281	205/40ZR 17 XL	84W	1102	500	7.5	7.0 ~ 8.0	212	8.3	596	23.5	7.9	10/32	280	BS	300	AA	A	E			
	10693	245/45ZR 17 XL	99W	1709	775	8.0	7.5 ~ 9.0	243	9.6	652	25.7	7.9	10/32	302	BS	300	AA	A	E			
	12288	235/45ZR 17 XL	97W	1609	730	8.0	7.5 ~ 9.0	236	9.3	644	25.4	7.9	10/32	299	BS	300	AA	A	E			
	11135	225/45ZR 17 XL	94W	1477	670	7.5	7.0 ~ 8.5	225	8.9	634	25.0	7.9	10/32	295	BS	300	AA	A	E			
	12286	215/45ZR 17 XL	91W	1356	615	7.0	7.0 ~ 8.0	213	8.4	626	24.6	7.9	10/32	292	BS	300	AA	A	E			
	10703	225/50ZR 17 XL	98W	1653	750	7.0	6.0 ~ 8.0	233	9.2	658	25.9	7.9	10/32	305	BS	300	AA	A	E			
	11498	215/50ZR 17 XL	95W	1521	690	7.0	6.0 ~ 7.5	226	8.9	648	25.5	7.9	10/32	301	BS	300	AA	A	E			
	11090	205/50ZR 17 XL	93W	1433	650	6.5	5.5 ~ 7.5	214	8.4	638	25.1	7.9	10/32	297	BS	300	AA	A	E			
11170	225/55ZR 17 XL	101W	1819	825	7.0	6.0 ~ 8.0	233	9.2	680	26.8	7.9	10/32	313	BS	300	AA	A	E				
10350	215/55ZR 17	94W	1477	670	7.0	6.0 ~ 7.5	226	8.9	668	26.3	7.9	10/32	309	BS	300	AA	A	E				
16 inch	12252	215/40ZR 16 XL	86W	1168	530	7.5	7.0 ~ 8.5	218	8.6	578	22.8	7.9	10/32	270	BS	300	AA	A	E			
	11172	205/40ZR 16 XL	83W	1074	487	7.5	7.0 ~ 8.0	212	8.3	570	22.4	7.9	10/32	267	BS	300	AA	A	E			
	11496	225/45ZR 16	89W	1279	580	7.5	7.0 ~ 8.5	225	8.9	608	23.9	7.9	10/32	282	BS	300	AA	A	E			
	12255	205/45ZR 16 XL	87W	1201	545	7.0	6.5 ~ 7.5	206	8.1	590	23.2	7.9	10/32	275	BS	300	AA	A	E			
	11175	205/50ZR 16 XL	91W	1356	615	6.5	5.5 ~ 7.5	214	8.4	612	24.1	7.9	10/32	283	BS	300	AA	A	E			
	11174	225/55ZR 16 XL	99W	1709	775	7.0	6.0 ~ 8.0	233	9.2	654	25.7	7.9	10/32	300	BS	300	AA	A	E			
	11173	215/55ZR 16 XL	97W	1609	730	7.0	6.0 ~ 7.5	226	8.9	642	25.3	7.9	10/32	295	BS	300	AA	A	E			
12204	205/55ZR 16 XL	94W	1477	670	6.5	5.5 ~ 7.5	214	8.4	632	24.9	7.9	10/32	291	BS	300	AA	A	E				
15	12253	195/45ZR 15 XL	82W	1047	475	6.5	6.0 ~ 7.5	195	7.7	557	21.9	7.9	10/32	259	BS	300	AA	A	E			

※ These data can be changed by the manufacturer without prior notice, and differently applied by regions.

RADIAL N5000



1. Straight Center Rib Block - Helps directional driving stability at high speeds and excellent steering response
2. 5 Random Pitch Variation- Optimized sectional design to reduce pattern noise
3. 4 Straight Wide Grooves- Provide excellent water drainage and anti-hydroplaning performance
4. Curved Directional Groove Edge - Reduce the block vibration noise and protect uneven wear



Inch	Code	Size	84H	Max. Load		Rim		Section Width		Overall Diameter		Tread Depth		SLR.	S/W	UTQG			E Mark	Mud + Snow	Note	Original Equipment
				lbs	kgs	Measuring	Approved	mm	inch	mm	inch	mm	inch			mm	32"	Wear				
18 inch	15991	215/35R 18 XL	84H	1102	500	7.5	7.0 ~ 8.5	218	8.6	607	23.9	7.9	10/32	288	BS	420	A	A	E	M+S		
	15961	245/40R 18 XL	97H	1609	730	8.5	8.0 ~ 9.5	248	9.8	653	25.7	7.9	10/32	305	BS	420	A	A	E	M+S		
	15960	235/40R 18	93H	1433	650	8.5	8.0 ~ 9.5	241	9.5	645	25.4	7.9	10/32	302	BS	420	A	A	E	M+S		
	15995	225/40R 18	88H	1235	560	8.0	7.5 ~ 9.0	230	9.1	637	25.1	7.9	10/32	299	BS	420	A	A	E	M+S		
	11566	215/45R 18 XL	93H	1433	650	7.0	7.0 ~ 8.0	213	8.4	651	25.6	7.9	10/32	305	BS	420	A	A	E	M+S		
	11567	P225/50R 18	94H	1477	670	7.0	6.0 ~ 8.0	233	9.2	683	26.9	7.9	10/32	317	BS	420	A	A	E	M+S		
	11569	P225/55R 18	97H	1609	730	7.0	6.0 ~ 8.0	233	9.2	705	27.8	7.9	10/32	326	BS	420	A	A	E	M+S		
	11568	P215/55R 18	94H	1477	670	7.0	6.0 ~ 7.5	226	8.9	693	27.3	7.9	10/32	321	BS	420	A	A	E	M+S		
11570	P225/60R 18	99H	1709	775	6.5	6.0 ~ 8.0	228	9.0	727	28.6	7.9	10/32	334	BS	420	A	A	E	M+S			
17 inch	15982	215/40R 17	83H	1074	487	7.5	7.0 ~ 8.5	218	8.6	604	23.8	7.9	10/32	284	BS	420	A	A	E	M+S		
	15981	205/40R 17	80H	992	450	7.5	7.0 ~ 8.0	212	8.3	596	23.5	7.9	10/32	280	BS	420	A	A	E	M+S		
	15989	245/45R 17	95H	1521	690	8.0	7.5 ~ 9.0	243	9.6	652	25.7	7.9	10/32	302	BS	420	A	A	E	M+S		
	15988	235/45R 17	94H	1477	670	8.0	7.5 ~ 9.0	236	9.3	644	25.4	7.9	10/32	299	BS	420	A	A	E	M+S		
	15987	225/45R 17	91H	1356	615	7.5	7.0 ~ 8.5	225	8.9	634	25.0	7.9	10/32	295	BS	420	A	A	E	M+S		
	15986	215/45R 17	87H	1201	545	7.0	7.0 ~ 8.0	213	8.4	626	24.6	7.9	10/32	292	BS	420	A	A	E	M+S		
	11119	205/45R 17 XL	88V	1235	560	7.0	6.5 ~ 7.5	206	8.1	616	24.3	7.9	10/32	288	BS	420	A	A	E	M+S		
	15980	P225/50R 17	93H	1433	650	7.0	6.0 ~ 8.0	233	9.2	658	25.9	7.9	10/32	305	BS	420	A	A	E	M+S		
	15979	P215/50R 17	90H	1323	600	7.0	6.0 ~ 7.5	226	8.9	648	25.5	7.9	10/32	301	BS	420	A	A	E	M+S		
	11444	P205/50R 17 XL	90H	1323	600	6.5	5.5 ~ 7.5	214	8.4	638	25.1	7.9	10/32	297	BS	420	A	A	E	M+S		
15678	P235/55R 17	99H	1709	775	7.5	6.5 ~ 8.5	245	9.6	690	27.2	7.9	10/32	317	BS	420	A	A	E	M+S			
15870	P215/55R 17	93V	1433	650	7.0	6.0 ~ 7.5	226	8.9	668	26.3	7.9	10/32	309	BS	420	A	A	E	M+S			

※ These data can be changed by the manufacturer without prior notice, and differently applied by regions.

RADIAL N5000



1. Straight Center Rib Block - Helps directional driving stability at high speeds and excellent steering response
2. 5 Random Pitch Variation- Optimized sectional design to reduce pattern noise
3. 4 Straight Wide Grooves- Provide excellent water drainage and anti-hydroplaning performance
4. Curved Directional Groove Edge - Reduce the block vibration noise and protect uneven wear



Inch	Code	Size	Max. Load		Rim		Section Width		Overall Diameter		Tread Depth		SLR.	S/W	UTQG			E Mark	Mud + Snow	Note	Original Equipment	
			lbs	kgs	Measuring	Approved	mm	inch	mm	inch	mm	/32"			Wear	Trac.	Temp.					
16 inch	15955	205/45R 16	83H	1074	487	7.0	6.5 ~ 7.5	206	8.1	590	23.2	7.9	10/32	275	BS	420	A	A	E	M+S		
	15906	P225/55R 16	94H	1477	670	7.0	6.0 ~ 8.0	233	9.2	654	25.7	7.9	10/32	300	BS	420	A	A	E	M+S		
	15868	P215/55R 16	91H	1356	615	7.0	6.0 ~ 7.5	226	8.9	642	25.3	7.9	10/32	295	BS	420	A	A	E	M+S		
	15904	P205/55R 16	89H	1279	580	6.5	5.5 ~ 7.5	214	8.4	632	24.9	7.9	10/32	291	BS	420	A	A	E	M+S		
	15882	P235/60R 16	99H	1709	775	7.0	6.5 ~ 8.5	240	9.4	688	27.1	7.9	10/32	313	BS	420	A	A	E	M+S		
	15881	P225/60R 16	97H	1609	730	6.5	6.0 ~ 8.0	228	9.0	676	26.6	7.9	10/32	308	BS	420	A	A	E	M+S		
	15876	P215/60R 16	94H	1477	670	6.5	6.0 ~ 7.5	221	8.7	664	26.1	7.9	10/32	304	BS	420	A	A	E	M+S		
	15874	P205/60R 16	91H	1356	615	6.0	5.5 ~ 7.5	209	8.2	652	25.7	7.9	10/32	299	BS	420	A	A	E	M+S		
	15878	P215/65R 16	96H	1565	710	6.5	6.0 ~ 7.5	221	8.7	686	27.0	7.9	10/32	312	BS	420	A	A	E	M+S		
15866	P205/65R 16	94H	1477	670	6.0	5.5 ~ 7.5	209	8.2	672	26.5	7.9	10/32	307	BS	420	A	A	E	M+S			
15 inch	15880	P225/60R 15	95H	1521	690	6.5	6.0 ~ 8.0	228	9.0	651	25.6	7.9	10/32	296	BS	420	A	A	E	M+S		
	15875	P215/60R 15	93H	1433	650	6.5	6.0 ~ 7.5	221	8.7	639	25.2	7.9	10/32	291	BS	420	A	A	E	M+S		
	15841	P205/60R 15	90H	1323	600	6.0	5.5 ~ 7.5	209	8.2	627	24.7	7.9	10/32	286	BS	420	A	A	E	M+S		
	15820	P195/60R 15	87H	1201	545	6.0	5.5 ~ 7.0	201	7.9	615	24.2	7.9	10/32	282	BS	420	A	A	E	M+S		
	10680	P215/65R 15	95H	1521	690	6.5	6.0 ~ 7.5	221	8.7	661	26.0	7.9	10/32	300	BS	420	A	A	E	M+S		
	15893	P205/65R 15	92H	1389	630	6.0	5.5 ~ 7.5	209	8.2	647	25.5	7.9	10/32	294	BS	420	A	A	E	M+S		
	15837	P195/65R 15	89H	1279	580	6.0	5.5 ~ 7.0	201	7.9	635	25.0	7.9	10/32	289	BS	420	A	A	E	M+S		
15836	P185/65R 15	86H	1168	530	5.5	5.0 ~ 6.5	189	7.4	621	24.4	7.9	10/32	284	BS	420	A	A	E	M+S			
14 inch	15885	P205/60R 14	88H	1235	560	6.0	5.5 ~ 7.5	209	8.2	602	23.7	7.9	10/32	274	BS	420	A	A	E	M+S		
	15827	P195/60R 14	85H	1135	515	6.0	5.5 ~ 7.0	201	7.9	590	23.2	7.9	10/32	269	BS	420	A	A	E	M+S		
	15872	P185/60R 14	82H	1047	475	5.5	5.0 ~ 6.5	189	7.4	578	22.8	7.9	10/32	264	BS	420	A	A	E	M+S		
	15892	P205/65R 14	91H	1356	615	6.0	5.5 ~ 7.5	209	8.2	622	24.5	7.9	10/32	282	BS	420	A	A	E	M+S		
	15891	P195/65R 14	88H	1235	560	6.0	5.5 ~ 7.0	201	7.9	610	24.0	7.9	10/32	277	BS	420	A	A	E	M+S		
	15852	P185/65R 14	85H	1135	515	5.5	5.0 ~ 6.5	189	7.4	596	23.5	7.9	10/32	271	BS	420	A	A	E	M+S		
15869	P175/65R 14	81H	1019	462	5.0	5.0 ~ 6.0	177	7.0	584	23.0	7.9	10/32	267	BS	420	A	A	E	M+S			

※ These data can be changed by the manufacturer without prior notice, and differently applied by regions.

N3000
EMOTIONAL PERFORMANCE



1. V-shaped Directional Tread Design- Upgrade drainage and anti-hydroplaning performance
2. Continuous Arrow Center Rib- Helps directional driving stability and braking at high speeds
3. 5 Random Pitch Variation- Optimized sectional design to reduce pattern noise
4. Rim Protector- Helps protect wheels against accidental curb damage



Inch	Code	Size	Max. Load		Rim		Section Width		Overall Diameter		Tread Depth		SLR	S/W	UTQG			E Mark	Mud + Snow	Note	Original Equipment	
			lbs	kgs	Measuring	Approved	mm	inch	mm	inch	mm	/32"			Wear	Trac.	Temp.					E
24 inch	10160	275/25ZR 24 XL	96Y	1565	710	10.0	10.0	283	11.1	748	29.4	7.9	10/32	359	BS	340	AA	A	E			
	11040	275/30ZR 24 XL	101Y	1819	825	9.5	9.0 ~ 10.0	278	10.9	776	30.6	7.9	10/32	370	BS	340	AA	A	E			
	10138	255/30ZR 24 XL	97Y	1609	730	9.0	8.5 ~ 9.5	260	10.2	764	30.1	7.9	10/32	366	BS	340	AA	A	E			
22 inch	11996	295/25ZR 22 XL	97Y	1609	730	10.5	10.0 ~ 11.0	301	11.9	707	27.8	8.1	10/32	338	BS	340	AA	A	E			
	11968	265/30ZR 22 XL	97Y	1609	730	9.5	9.0 ~ 10.0	271	10.7	719	28.3	7.9	10/32	342	BS	340	AA	A	E			
	11965	245/30ZR 22 XL	92Y	1389	630	8.5	8.0 ~ 9.0	248	9.8	707	27.8	7.9	10/32	338	BS	340	AA	A	E			
	11036	235/30ZR 22 XL	90Y	1323	600	8.5	8.5	241	9.5	701	27.6	7.9	10/32	335	BS	340	AA	A	E			
20 inch	10155	285/30ZR 20 XL	99Y	1709	775	10.0	9.5 ~ 10.5	290	11.4	680	26.8	7.9	10/32	322	BS	340	AA	A	E			
	10140	275/30ZR 20 XL	97Y	1609	730	9.5	9.0 ~ 10.0	278	10.9	674	26.5	7.9	10/32	319	BS	340	AA	A	E			
	11038	235/30ZR 20 XL	88Y	1235	560	8.5	8.5	241	9.5	650	25.6	7.9	10/32	310	BS	340	AA	A	E			
	10178	225/30ZR 20 XL	85Y	1135	515	8.0	8.0	230	9.1	644	25.4	7.9	10/32	308	BS	340	AA	A	E			
	15350	255/35ZR 20 XL	97Y	1609	730	9.0	8.5 ~ 10.0	260	10.2	686	27.0	8.1	10/32	324	BS	340	AA	A	E			
	11994	245/35ZR 20 XL	95Y	1521	690	8.5	8.0 ~ 9.5	248	9.8	680	26.8	8.1	10/32	322	BS	340	AA	A	E			
	11992	225/35ZR 20 XL	90Y	1323	600	8.0	7.5 ~ 9.0	230	9.1	666	26.2	8.1	10/32	316	BS	340	AA	A	E			
	11042	275/40ZR 20 XL	106Y	2094	950	9.5	9.0 ~ 11.0	278	10.9	728	28.7	7.9	10/32	340	BS	340	AA	A	E			
10167	245/40ZR 20 XL	99Y	1709	775	8.5	8.0 ~ 9.5	248	9.8	704	27.7	7.9	10/32	331	BS	340	AA	A	E				
19 inch	11969	275/30ZR 19 XL	96Y	1565	710	9.5	9.0 ~ 10.0	278	10.9	649	25.6	7.9	10/32	307	BS	340	AA	A	E			
	11967	265/30ZR 19 XL	93Y	1433	650	9.5	9.0 ~ 10.0	271	10.7	643	25.3	7.9	10/32	304	BS	340	AA	A	E			
	11974	245/35ZR 19 XL	93Y	1433	650	8.5	8.0 ~ 9.5	248	9.8	655	25.8	8.1	10/32	309	BS	340	AA	A	E			

※ These data can be changed by the manufacturer without prior notice, and differently applied by regions.

N3000
EMOTIONAL PERFORMANCE



1. V-shaped Directional Tread Design- Upgrade drainage and anti-hydroplaning performance
2. Continuous Arrow Center Rib- Helps directional driving stability and braking at high speeds
3. 5 Random Pitch Variation- Optimized sectional design to reduce pattern noise
4. Rim Protector- Helps protect wheels against accidental curb damage



Inch	Code	Size	Max. Load		Rim		Section Width		Overall Diameter		Tread Depth		SLR	S/W	UTQG			E Mark	Mud + Snow	Note	Original Equipment	
			lbs	kgs	Measuring	Approved	mm	inch	mm	inch	mm	inch			mm	inch	Wear					Trac.
18 inch	11964	275/35ZR 18	95Y	1521	690	9.5	9.0 ~ 11.0	278	10.9	649	25.6	8.1	10/32	304	BS	340	AA	A	E			
	16358	265/35ZR 18 XL	97Y	1609	730	9.5	9.0 ~ 10.5	271	10.7	643	25.3	8.1	10/32	302	BS	340	AA	A	E			
	15458	255/45ZR 18 XL	103Y	1929	875	8.5	8.0 ~ 9.5	255	10.0	687	27.0	8.1	10/32	319	BS	340	AA	A	E			
	14458	245/45ZR 18 XL	100Y	1764	800	8.0	7.5 ~ 9.0	243	9.6	677	26.7	8.1	10/32	315	BS	340	AA	A	E			
17 inch	11985	275/40ZR 17	98W	1653	750	9.5	9.0 ~ 11.0	278	10.9	652	25.7	8.1	10/32	302	BS	340	AA	A	E			
	11984	255/40ZR 17	94W	1477	670	9.0	8.5 ~ 10.0	260	10.2	636	25.0	7.8	10/32	296	BS	340	AA	A	E			
	11990	245/40ZR 17	91W	1356	615	8.5	8.0 ~ 9.5	248	9.8	628	24.7	8.1	10/32	293	BS	340	AA	A	E			
	11982	215/40ZR 17 XL	87W	1201	545	7.5	7.0 ~ 8.5	218	8.6	604	23.8	7.8	10/32	284	BS	340	AA	A	E			
	11989	245/45ZR 17	95W	1521	690	8.0	7.5 ~ 9.0	243	9.6	652	25.7	7.8	10/32	302	BS	340	AA	A	E			
	11988	235/45ZR 17	94W	1477	670	8.0	7.5 ~ 9.0	236	9.3	644	25.4	7.8	10/32	299	BS	340	AA	A	E			
	10641	225/45ZR 17 XL	94W	1477	670	7.5	7.0 ~ 8.5	225	8.9	634	25.0	7.8	10/32	295	BS	340	AA	A	E			
	11980	225/50ZR 17	94W	1477	670	7.0	6.0 ~ 8.0	233	9.2	658	25.9	8.0	10/32	305	BS	340	AA	A	E			
11979	215/50ZR 17	91W	1356	615	7.0	6.0 ~ 7.5	226	8.9	648	25.5	7.9	10/32	301	BS	340	AA	A	E				
16 inch	11952	215/40ZR 16 XL	86W	1168	530	7.5	7.0 ~ 8.5	218	8.6	578	22.8	7.8	10/32	270	BS	340	AA	A	E			
	11951	205/40ZR 16	79W	963	437	7.5	7.0 ~ 8.0	212	8.3	570	22.4	7.8	10/32	267	BS	340	AA	A	E			
	11957	225/45ZR 16	89W	1279	580	7.5	7.0 ~ 8.5	225	8.9	608	23.9	7.8	10/32	282	BS	340	AA	A	E			
	11920	205/50ZR 16	87W	1201	545	6.5	5.5 ~ 7.5	214	8.4	612	24.1	7.8	10/32	283	BS	340	AA	A	E			
	11906	225/55ZR 16	95W	1521	690	7.0	6.0 ~ 8.0	233	9.2	654	25.7	7.9	10/32	300	BS	340	AA	A	E			
	11977	205/55ZR 16 XL	94W	1477	670	6.5	5.5 ~ 7.5	214	8.4	632	24.9	7.8	10/32	291	BS	340	AA	A	E			

※ These data can be changed by the manufacturer without prior notice, and differently applied by regions.

N3000
EMOTIONAL PERFORMANCE



1. V-shaped Directional Tread Design- Upgrade drainage and anti-hydroplaning performance
2. Continuous Arrow Center Rib- Helps directional driving stability and braking at high speeds
3. 5 Random Pitch Variation- Optimized sectional design to reduce pattern noise
4. Rim Protector- Helps protect wheels against accidental curb damage



Inch	Code	Size	96Y	Max. Load		Rim		Section Width		Overall Diameter		Tread Depth		SLR	S/W	UTQG			E Mark	Mud + Snow	Note	Original Equipment
				lbs	kgs	Measuring	Approved	mm	inch	mm	inch	mm	/32"			Wear	Trac.	Temp.				
24 inch	10163	275/25ZR 24 XL	96Y	1565	710	10.0	10.0	283	11.1	748	29.4	7.9	10/32	359	BS	340	AA	A				
	11041	275/30ZR 24 XL	101Y	1819	825	9.5	9.0 ~ 10.0	278	10.9	776	30.6	7.9	10/32	370	BS	340	AA	A				
	10139	255/30ZR 24 XL	97Y	1609	730	9.0	8.5 ~ 9.5	260	10.2	764	30.1	7.9	10/32	366	BS	340	AA	A				
22 inch	12096	295/25ZR 22 XL	97Y	1609	730	10.5	10.0 ~ 11.0	301	11.9	707	27.8	8.1	10/32	338	BS	340	AA	A				
	10039	265/30ZR 22 XL	97Y	1609	730	9.5	9.0 ~ 10.0	271	10.7	719	28.3	7.9	10/32	342	BS	340	AA	A				
	10040	245/30ZR 22 XL	92Y	1389	630	8.5	8.0 ~ 9.0	248	9.8	707	27.8	7.9	10/32	338	BS	340	AA	A				
	11037	235/30ZR 22 XL	90Y	1323	600	8.5	8.5	241	9.5	701	27.6	7.9	10/32	335	BS	340	AA	A				
20 inch	10159	285/30ZR 20 XL	99Y	1709	775	10.0	9.5 ~ 10.5	290	11.4	680	26.8	7.9	10/32	322	BS	340	AA	A				
	10143	275/30ZR 20 XL	97Y	1609	730	9.5	9.0 ~ 10.0	278	10.9	674	26.5	7.9	10/32	319	BS	340	AA	A				
	11039	235/30ZR 20 XL	88Y	1235	560	8.5	8.5	241	9.5	650	25.6	7.9	10/32	310	BS	340	AA	A				
	10179	225/30ZR 20 XL	85Y	1135	515	8.0	8.0	230	9.1	644	25.4	7.9	10/32	308	BS	340	AA	A				
	12050	255/35ZR 20 XL	97Y	1609	730	9.0	8.5 ~ 10.0	260	10.2	686	27.0	8.1	10/32	324	BS	340	AA	A				
	12094	245/35ZR 20 XL	95Y	1521	690	8.5	8.0 ~ 9.5	248	9.8	680	26.8	8.1	10/32	322	BS	340	AA	A				
	12092	225/35ZR 20 XL	90Y	1323	600	8.0	7.5 ~ 9.0	230	9.1	666	26.2	8.1	10/32	316	BS	340	AA	A				
	11043	275/40ZR 20 XL	106Y	2094	950	9.5	9.0 ~ 11.0	278	10.9	728	28.7	7.9	10/32	340	BS	340	AA	A				
	10177	245/40ZR 20 XL	99Y	1709	775	8.5	8.0 ~ 9.5	248	9.8	704	27.7	7.9	10/32	331	BS	340	AA	A				
19 inch	10042	275/30ZR 19 XL	96Y	1565	710	9.5	9.0 ~ 10.0	278	10.9	649	25.6	7.9	10/32	307	BS	340	AA	A				
	10041	265/30ZR 19 XL	93Y	1433	650	9.5	9.0 ~ 10.0	271	10.7	643	25.3	7.9	10/32	304	BS	340	AA	A				
	12074	245/35ZR 19 XL	93Y	1433	650	8.5	8.0 ~ 9.5	248	9.8	655	25.8	8.1	10/32	309	BS	340	AA	A				
	12073	235/35ZR 19 XL	91Y	1356	615	8.5	8.0 ~ 9.5	241	9.5	647	25.5	8.1	10/32	306	BS	340	AA	A				

※ These data can be changed by the manufacturer without prior notice, and differently applied by regions.

N3000
EMOTIONAL PERFORMANCE



1. V-shaped Directional Tread Design- Upgrade drainage and anti-hydroplaning performance
2. Continuous Arrow Center Rib- Helps directional driving stability and braking at high speeds
3. 5 Random Pitch Variation- Optimized sectional design to reduce pattern noise
4. Rim Protector- Helps protect wheels against accidental curb damage



Inch	Code	Size		Max. Load		Rim		Section Width		Overall Diameter		Tread Depth		SLR.	S/W	UTQG			E Mark	Mud + Snow	Note	Original Equipment
				lbs	kgs	Measuring	Approved	mm	inch	mm	inch	mm	/32"			mm	Wear	Trac.				
18 inch	12064	275/35ZR 18	95Y	1521	690	9.5	9.0 ~ 11.0	278	10.9	649	25.6	8.1	10/32	304	BS	340	AA	A				
	12063	265/35ZR 18 XL	97Y	1609	730	9.5	9.0 ~ 10.5	271	10.7	643	25.3	8.1	10/32	302	BS	340	AA	A				
	12058	255/35ZR 18 XL	94Y	1477	670	9.0	8.5 ~ 10.0	260	10.2	635	25.0	8.1	10/32	298	BS	340	AA	A				
	12018	245/40ZR 18 XL	97Y	1609	730	8.5	8.0 ~ 9.5	248	9.8	653	25.7	8.1	10/32	305	BS	340	AA	A				
	12008	235/40ZR 18	93Y	1433	650	8.5	8.0 ~ 9.5	241	9.5	645	25.4	8.1	10/32	302	BS	340	AA	A				
	12095	225/40ZR 18 XL	92Y	1389	630	8.0	7.5 ~ 9.0	230	9.1	637	25.1	8.1	10/32	299	BS	340	AA	A				
	12054	255/45ZR 18 XL	103Y	1929	875	8.5	8.0 ~ 9.5	255	10.0	687	27.0	8.1	10/32	319	BS	340	AA	A				
12044	245/45ZR 18 XL	100Y	1764	800	8.0	7.5 ~ 9.0	243	9.6	677	26.7	8.1	10/32	315	BS	340	AA	A					
17 inch	12085	275/40ZR 17	98W	1653	750	9.5	9.0 ~ 11.0	278	10.9	652	25.7	8.1	10/32	302	BS	340	AA	A				
	12084	255/40ZR 17	94W	1477	670	9.0	8.5 ~ 10.0	260	10.2	636	25.0	7.8	10/32	296	BS	340	AA	A				
	12090	245/40ZR 17	91W	1356	615	8.5	8.0 ~ 9.5	248	9.8	628	24.7	8.1	10/32	293	BS	340	AA	A				
	12081	205/40ZR 17 XL	84W	1102	500	7.5	7.0 ~ 8.0	212	8.3	596	23.5	7.8	10/32	280	BS	340	AA	A				
	12089	245/45ZR 17	95W	1521	690	8.0	7.5 ~ 9.0	243	9.6	652	25.7	7.8	10/32	302	BS	340	AA	A				
	12088	235/45ZR 17	94W	1477	670	8.0	7.5 ~ 9.0	236	9.3	644	25.4	7.8	10/32	299	BS	340	AA	A				
	10642	225/45ZR 17 XL	94W	1477	670	7.5	7.0 ~ 8.5	225	8.9	634	25.0	7.8	10/32	295	BS	340	AA	A				
	12086	215/45ZR 17 XL	91W	1356	615	7.0	7.0 ~ 8.0	213	8.4	626	24.6	7.8	10/32	292	BS	340	AA	A				
12080	225/50ZR 17	94W	1477	670	7.0	6.0 ~ 8.0	233	9.2	658	25.9	8.0	10/32	305	BS	340	AA	A					
16 inch	12051	205/40ZR 16	79W	963	437	7.5	7.0 ~ 8.0	212	8.3	570	22.4	7.8	10/32	267	BS	340	AA	A				
	12055	205/45ZR 16 XL	87W	1201	545	7.0	6.5 ~ 7.5	206	8.1	590	23.2	7.8	10/32	275	BS	340	AA	A				
	12020	205/50ZR 16	87W	1201	545	6.5	5.5 ~ 7.5	214	8.4	612	24.1	7.8	10/32	283	BS	340	AA	A				
	12078	215/55ZR 16 XL	97W	1609	730	7.0	6.0 ~ 7.5	226	8.9	642	25.3	7.9	10/32	295	BS	340	AA	A				
15	12053	195/45ZR 15	78W	937	425	6.5	6.0 ~ 7.5	195	7.7	557	21.9	7.8	10/32	259	BS	340	AA	A				

※ These data can be changed by the manufacturer without prior notice, and differently applied by regions.

N1000



1. Directional Wide Grooves- Upgrade drainage and antihydroplaning performance
2. Straight Center Rib - Enhances responsive performance and directional driving stability at high speeds
3. Shoulder Design - Enhances cornering & handling stability
4. Aggressive Type Lateral Grooves - Superior hydroplaning resistance at high speeds



Inch	Code	Size	Max. Load		Rim		Section Width		Overall Diameter		Tread Depth		SLR.	S/W	UTQG			E Mark	Mud + Snow	Note	Original Equipment	
			lbs	kgs	Measuring	Approved	mm	inch	mm	inch	mm	inch			mm	inch	Wear					Trac.
20 inch	11023	255/35ZR 20 XL	97Y	1609	730	9.0	8.5 ~ 10.0	260	10.2	686	27.0	7.9	10/32	324	BS	280	AA	A	E			
	11021	245/35ZR 20 XL	95Y	1521	690	8.5	8.0 ~ 9.5	248	9.8	680	26.8	7.9	10/32	322	BS	280	AA	A	E			
	11018	225/35ZR 20 XL	90Y	1323	600	8.0	7.5 ~ 9.0	230	9.1	666	26.2	7.9	10/32	316	BS	280	AA	A	E			
19 inch	11020	245/35ZR 19 XL	93Y	1433	650	8.5	8.0 ~ 9.5	248	9.8	655	25.8	7.9	10/32	309	BS	280	AA	A	E			
	11019	235/35ZR 19 XL	91Y	1356	615	8.5	8.0 ~ 9.5	241	9.5	647	25.5	7.9	10/32	306	BS	280	AA	A	E			
18 inch	11022	255/35ZR 18 XL	94Y	1477	670	9.0	8.5 ~ 10.0	260	10.2	635	25.0	7.9	10/32	298	BS	280	AA	A	E			
	11017	215/35ZR 18 XL	84Y	1102	500	7.5	7.0 ~ 8.5	218	8.6	607	23.9	7.9	10/32	288	BS	280	AA	A	E			
	11028	245/40ZR 18 XL	97Y	1609	730	8.5	8.0 ~ 9.5	248	9.8	653	25.7	7.9	10/32	305	BS	280	AA	A	E			
	11027	235/40ZR 18 XL	95Y	1521	690	8.5	8.0 ~ 9.5	241	9.5	645	25.4	7.9	10/32	302	BS	280	AA	A	E			
	11026	225/40ZR 18 XL	92Y	1389	630	8.0	7.5 ~ 9.0	230	9.1	637	25.1	7.9	10/32	299	BS	280	AA	A	E			
11033	245/45ZR 18 XL	100Y	1764	800	8.0	7.5 ~ 9.0	243	9.6	677	26.7	7.9	10/32	315	BS	280	AA	A	E				
17 inch	11025	215/40ZR 17 XL	87W	1201	545	7.5	7.0 ~ 8.5	218	8.6	604	23.8	7.9	10/32	284	BS	280	AA	A	E			
	11024	205/40ZR 17 XL	84W	1102	500	7.5	7.0 ~ 8.0	212	8.3	596	23.5	7.9	10/32	280	BS	280	AA	A	E			
	11032	245/45ZR 17 XL	99W	1709	775	8.0	7.5 ~ 9.0	243	9.6	652	25.7	7.9	10/32	302	BS	280	AA	A	E			
	11031	235/45ZR 17 XL	97W	1609	730	8.0	7.5 ~ 9.0	236	9.3	644	25.4	7.9	10/32	299	BS	280	AA	A	E			
	11253	225/45ZR 17 XL	94W	1477	670	7.5	7.0 ~ 8.5	225	8.9	634	25.0	7.9	10/32	295	BS	280	AA	A	E			
	11030	215/45ZR 17 XL	91W	1356	615	7.0	7.0 ~ 8.0	213	8.4	626	24.6	7.9	10/32	292	BS	280	AA	A	E			
	11034	225/50ZR 17 XL	98W	1653	750	7.0	6.0 ~ 8.0	233	9.2	658	25.9	7.9	10/32	305	BS	280	AA	A	E			
11399	215/50ZR 17	91W	1356	615	7.0	6.0 ~ 7.5	226	8.9	648	25.5	7.9	10/32	301	BS	280	AA	A	E				
16 inch	11029	205/45ZR 16 XL	87W	1201	545	7.0	6.5 ~ 7.5	206	8.1	590	23.2	7.9	10/32	275	BS	280	AA	A	E			
	11252	205/50ZR 16 XL	91W	1356	615	6.5	5.5 ~ 7.5	214	8.4	612	24.1	7.9	10/32	283	BS	280	AA	A	E			
	11511	225/55ZR 16	95W	1521	690	7.0	6.0 ~ 8.0	233	9.2	654	25.7	7.6	9.5/32	300	BS	280	AA	A	E			
	11401	215/55ZR 16 XL	97W	1609	730	7.0	6.0 ~ 7.5	226	8.9	642	25.3	7.9	10/32	295	BS	280	AA	A	E			
11035	205/55ZR 16 XL	94W	1477	670	6.5	5.5 ~ 7.5	214	8.4	632	24.9	7.9	10/32	291	BS	280	AA	A	E				
15	11397	195/45R 15	78V	937	425	6.5	6.0 ~ 7.5	195	7.7	557	21.9	7.9	10/32	259	BS	280	AA	A	E			

※ These data can be changed by the manufacturer without prior notice, and differently applied by regions.

N blue ECO

All Season



1. Optimized tread contact patch provides uniform distribution of contact pressure, resulting in a longer tread life
2. Well positioned grooves and extra-thin sipes reduce braking distances and secure high braking performance on wet roads
3. Continuous 3 center ribs with optimal block distribution help directional driving stability at high speed
4. Various shapes of sipe provide a comfort driving by absorbing the vibration from various road surfaces



Inch	Code	Size	Max. Load		Rim		Section Width		Overall Diameter		Tread Depth		SLR.	S/W	UTQG			E Mark	Mud + Snow	Note	Original Equipment	
			lbs	kgs	Measuring	Approved	mm	inch	mm	inch	mm	/32"			mm	Wear	Trac.					Temp.
18 inch	11896	P235/55R 18	99V	1709	775	7.5	6.5 ~ 8.5	245	9.6	715	28.1	7.5	9.5/32	330	BS	480	A	A	E	M+S		
	11890	P225/55R 18	97H	1609	730	7.0	6.0 ~ 8.0	233	9.2	705	27.8	7.5	9.5/32	326	BS	480	A	A	E	M+S		
	11934	P225/60R 18	99H	1709	775	6.5	6.0 ~ 8.0	228	9.0	727	28.6	7.5	9.5/32	334	BS	480	A	A	E	M+S		
17 inch	11940	P235/55R 17	98H	1653	750	7.5	6.5 ~ 8.5	245	9.6	690	27.2	7.5	9.5/32	317	BS	480	A	A	E	M+S		
	11887	P225/55R 17	95V	1521	690	7.0	6.0 ~ 8.0	233	9.2	680	26.8	7.5	9.5/32	313	BS	480	A	A	E	M+S		
	11870	P215/55R 17	93V	1433	650	7.0	6.0 ~ 7.5	226	8.9	668	26.3	7.5	9.5/32	309	BS	480	A	A	E	M+S		
	11935	P235/60R 17	100H	1764	800	7.0	6.5 ~ 8.5	240	9.4	714	28.1	7.5	9.5/32	326	BS	480	A	A	E	M+S		
	11933	P225/60R 17	98H	1653	750	6.5	6.0 ~ 8.0	228	9.0	702	27.6	7.5	9.5/32	322	BS	480	A	A	E	M+S		
	11943	P215/60R 17	95H	1521	690	6.5	6.0 ~ 7.5	221	8.7	690	27.2	7.5	9.5/32	317	BS	480	A	A	E	M+S		
	11949	P225/65R 17	100H	1764	800	6.5	6.0 ~ 8.0	228	9.0	724	28.5	7.5	9.5/32	330	BS	480	A	A	E	M+S		
11947	P215/65R 17	98T	1653	750	6.5	6.0 ~ 7.5	221	8.7	712	28.0	7.5	9.5/32	326	BS	480	A	A	E	M+S			
16 inch	11879	P225/55R 16	94H	1477	670	7.0	6.0 ~ 8.0	233	9.2	654	25.7	7.5	9.5/32	300	BS	480	A	A	E	M+S		
	11796	P215/55R 16	91H	1356	615	7.0	6.0 ~ 7.5	226	8.9	642	25.3	7.5	9.5/32	295	BS	480	A	A	E	M+S		
	11795	P205/55R 16	89H	1279	580	6.5	5.5 ~ 7.5	214	8.4	632	24.9	7.5	9.5/32	291	BS	480	A	A	E	M+S		
	11604	P195/55R 16	86V	1168	530	6.0	5.5 ~ 7.0	201	7.9	620	24.4	7.5	9.5/32	286	BS	480	A	A	E	M+S		
	11931	P225/60R 16	97H	1609	730	6.5	6.0 ~ 8.0	228	9.0	676	26.6	7.5	9.5/32	308	BS	480	A	A	E	M+S		
	12857	P215/60R 16	95V	1521	690	6.5	6.0 ~ 7.5	221	8.7	664	26.1	7.5	9.5/32	304	BS	480	A	A	E	M+S		
	11928	P205/60R 16	91H	1356	615	6.0	5.5 ~ 7.5	209	8.2	652	25.7	7.5	9.5/32	299	BS	480	A	A	E	M+S		
	11942	P195/60R 16	89H	1279	580	6.0	5.5 ~ 7.0	201	7.9	640	25.2	7.5	9.5/32	294	BS	480	A	A	E	M+S		
	11948	P225/65R 16	99H	1709	775	6.5	6.0 ~ 8.0	228	9.0	698	27.5	7.5	9.5/32	317	BS	480	A	A	E	M+S		
	11939	P215/65R 16	96H	1565	710	6.5	6.0 ~ 7.5	221	8.7	686	27.0	7.5	9.5/32	312	BS	480	A	A	E	M+S		
11945	P205/65R 16	94H	1477	670	6.0	5.5 ~ 7.5	209	8.2	672	26.5	7.5	9.5/32	307	BS	480	A	A	E	M+S			

※ These data can be changed by the manufacturer without prior notice, and differently applied by regions.

N blue ECO

All Season



1. Optimized tread contact patch provides uniform distribution of contact pressure, resulting in a longer tread life
2. Well positioned grooves and extra-thin sipes reduce braking distances and secure high braking performance on wet roads
3. Continuous 3 center ribs with optimal block distribution help directional driving stability at high speed
4. Various shapes of sipe provide a comfort driving by absorbing the vibration from various road surfaces



Inch	Code	Size	Max. Load		Rim		Section Width		Overall Diameter		Tread Depth		SLR	S/W	UTQG			E Mark	Mud + Snow	Note	Original Equipment	
			lbs	kgs	Measuring	Approved	mm	inch	mm	inch	mm	inch			mm	inch	Wear					Trac.
15 inch	11929	P215/60R 15	93H	1433	650	6.5	6.0 ~ 7.5	221	8.7	639	25.2	7.5	9.5/32	291	BS	480	A	A	E	M+S		
	11914	P205/60R 15	90H	1323	600	6.0	5.5 ~ 7.5	209	8.2	627	24.7	7.5	9.5/32	286	BS	480	A	A	E	M+S		
	11941	P195/60R 15	87H	1201	545	6.0	5.5 ~ 7.0	201	7.9	615	24.2	7.5	9.5/32	282	BS	480	A	A	E	M+S		
	11911	P185/60R 15	84H	1102	500	5.5	5.0 ~ 6.5	189	7.4	603	23.7	7.5	9.5/32	277	BS	480	A	A	E	M+S		
	11946	P215/65R 15	95H	1521	690	6.5	6.0 ~ 7.5	221	8.7	661	26.0	7.5	9.5/32	300	BS	480	A	A	E	M+S		
	11938	P205/65R 15	92H	1389	630	6.0	5.5 ~ 7.5	209	8.2	647	25.5	7.5	9.5/32	294	BS	480	A	A	E	M+S		
	11936	P195/65R 15	89H	1279	580	6.0	5.5 ~ 7.0	201	7.9	635	25.0	7.5	9.5/32	289	BS	480	A	A	E	M+S		
	11944	P185/65R 15	86H	1168	530	5.5	5.0 ~ 6.5	189	7.4	621	24.4	7.5	9.5/32	284	BS	480	A	A	E	M+S		
	13107	* 215/70R 15	98T	1653	750	6.5	5.5 ~ 7.0	221	8.7	683	26.9	7.2	9.5/32	308	BS	480	A	A	E	M+S		
14 inch	13106	* 205/70R 15	96T	1565	710	6.0	5.0 ~ 7.0	209	8.2	669	26.3	7.2	9.5/32	303	BS	480	A	A	E	M+S		
	13151	* 195/70R 14	91T	1356	615	6.0	5.0 ~ 6.5	201	7.9	630	24.8	7.2	9.5/32	285	BS	480	A	A	E	M+S		
	13150	* 185/70R 14	88T	1235	560	5.5	4.5 ~ 6.0	189	7.4	616	24.3	7.2	9.5/32	279	BS	480	A	A	E	M+S		
	13149	* 175/70R 14	84T	1102	500	5.0	4.5 ~ 6.0	177	7.0	602	23.7	7.2	9.5/32	274	BS	480	A	A	E	M+S		
13	13104	* 175/70R 13	82T	1047	475	5.0	4.5 ~ 6.0	177	7.0	576	22.7	7.2	9.5/32	261	BS	480	A	A	E	M+S		

* Available at the 3rd Quarter of 2013.

※ These data can be changed by the manufacturer without prior notice, and differently applied by regions.

N blue Summer ECO



1. Optimized tread contact patch provides uniform distribution of contact pressure, resulting in a longer tread life
2. Well positioned grooves and extra-thin sipes reduce braking distances and secure high braking performance on wet roads
3. Continuous 3 center ribs with optimal block distribution help directional driving stability at high speed
4. Various shapes of sipe provide a comfort driving by absorbing the vibration from various road surfaces



Inch	Code	Size	Max. Load	Rim		Section Width		Overall Diameter		Tread Depth		SLR.	S/W	UTQG			E Mark	Mud + Snow	Note	Original Equipment	
				lbs	kgs	Measuring	Approved	mm	inch	mm	inch			mm	/32"	mm					Wear
17 inch	12123	225/50R 17	94V	1477	670	7.0	6.0 ~ 8.0	233	9.2	658	25.9	7.5	9.5/32	305	BS	400	A	A	E		
	12115	205/50R 17 XL	93V	1433	650	6.5	5.5 ~ 7.5	214	8.4	638	25.1	7.5	9.5/32	297	BS	400	A	A	E		
	11662	225/60R 17	99V	1709	775	6.5	6.0 ~ 8.0	228	9.0	702	27.6	7.5	9.5/32	322	BS	400	A	A	E		
16 inch	12119	225/50R 16	92V	1389	630	7.0	6.0 ~ 8.0	233	9.2	632	24.9	7.5	9.5/32	291	BS	400	A	A	E		
	12156	195/50R 16 XL	88V	1235	560	6.0	5.5 ~ 7.0	201	7.9	602	23.7	7.5	9.5/32	279	BS	400	A	A	E		
	12129	225/55R 16 XL	99V	1709	775	7.0	6.0 ~ 8.0	233	9.2	654	25.7	7.5	9.5/32	300	BS	400	A	A	E		
	11703	225/55R 16	95V	1521	690	7.0	6.0 ~ 8.0	233	9.2	654	25.7	7.5	9.5/32	300	BS	400	A	A	E		
	11693	215/55R 16 XL	97V	1609	730	7.0	6.0 ~ 7.5	226	8.9	642	25.3	7.5	9.5/32	295	BS	400	A	A	E		
	11694	215/55R 16	93V	1433	650	7.0	6.0 ~ 7.5	226	8.9	642	25.3	7.5	9.5/32	295	BS	400	A	A	E		
	12099	205/55R 16 XL	94V	1477	670	6.5	5.5 ~ 7.5	214	8.4	632	24.9	7.5	9.5/32	291	BS	400	A	A	E		
	11691	205/55R 16	91V	1356	615	6.5	5.5 ~ 7.5	214	8.4	632	24.9	7.5	9.5/32	291	BS	400	A	A	E		
	12126	195/55R 16 XL	91V	1356	615	6.0	5.5 ~ 7.0	201	7.9	620	24.4	7.5	9.5/32	286	BS	400	A	A	E		
	11660	225/60R 16	98V	1653	750	6.5	6.0 ~ 8.0	228	9.0	676	26.6	7.5	9.5/32	308	BS	400	A	A	E		
	11661	225/60R 16	98H	1653	750	6.5	6.0 ~ 8.0	228	9.0	676	26.6	7.5	9.5/32	308	BS	400	A	A	E		
	11659	215/60R 16	95V	1521	690	6.5	6.0 ~ 7.5	221	8.7	664	26.1	7.5	9.5/32	304	BS	400	A	A	E		
	11658	215/60R 16	95H	1521	690	6.5	6.0 ~ 7.5	221	8.7	664	26.1	7.5	9.5/32	304	BS	400	A	A	E		
	11657	205/60R 16	92V	1389	630	6.0	5.5 ~ 7.5	209	8.2	652	25.7	7.5	9.5/32	299	BS	400	A	A	E		
	11656	205/60R 16	92H	1389	630	6.0	5.5 ~ 7.5	209	8.2	652	25.7	7.5	9.5/32	299	BS	400	A	A	E		
11654	195/60R 16	89V	1279	580	6.0	5.5 ~ 7.0	201	7.9	640	25.2	7.5	9.5/32	294	BS	400	A	A	E			
11679	175/60R 16	82H	1047	475	5.0	5.0 ~ 6.0	177	7.0	616	24.3	7.2	9.0/32	285	BS	400	A	A	E			
11677	215/65R 16	98H	1653	750	6.5	6.0 ~ 7.5	221	8.7	686	27.0	7.5	9.5/32	312	BS	400	A	A	E			
11765	195/65R 16	92V	1389	630	6.0	5.5 ~ 7.0	201	7.9	660	26.0	7.5	9.5/32	302	BS	400	A	A	E			
11673	195/65R 16	92H	1389	630	6.0	5.5 ~ 7.0	201	7.9	660	26.0	7.5	9.5/32	302	BS	400	A	A	E			
13173	225/70R 16	103T	1929	875	6.5	6.0 ~ 7.5	228	9.0	722	28.4	7.5	9.5/32	326	BS	400	A	A	E			

※ These data can be changed by the manufacturer without prior notice, and differently applied by regions.

N blue Summer ECO



1. Optimized tread contact patch provides uniform distribution of contact pressure, resulting in a longer tread life
2. Well positioned grooves and extra-thin sipes reduce braking distances and secure high braking performance on wet roads
3. Continuous 3 center ribs with optimal block distribution help directional driving stability at high speed
4. Various shapes of sipe provide a comfort driving by absorbing the vibration from various road surfaces



Inch	Code	Size	Max. Load		Rim		Section Width		Overall Diameter		Tread Depth		SLR.	S/W	UTQG			E Mark	Mud + Snow	Note	Original Equipment	
			lbs	kgs	Measuring	Approved	mm	inch	mm	inch	mm	/32"			mm	Wear	Trac.					Temp.
15 inch	11683	195/50R 15	82V	1047	475	6.0	5.5 ~ 7.0	201	7.9	577	22.7	7.5	9.5/32	267	BS	400	A	A	E			
	11701	205/55R 15	88V	1235	560	6.5	5.5 ~ 7.5	214	8.4	607	23.9	7.5	9.5/32	279	BS	400	A	A	E			
	11699	195/55R 15	85V	1135	515	6.0	5.5 ~ 7.0	201	7.9	595	23.4	7.5	9.5/32	274	BS	400	A	A	E			
	11698	195/55R 15	85H	1135	515	6.0	5.5 ~ 7.0	201	7.9	595	23.4	7.5	9.5/32	274	BS	400	A	A	E			
	11689	185/55R 15	82V	1047	475	6.0	5.0 ~ 6.5	194	7.6	585	23.0	7.5	9.5/32	270	BS	400	A	A	E			
	11688	185/55R 15	82H	1047	475	6.0	5.0 ~ 6.5	194	7.6	585	23.0	7.5	9.5/32	270	BS	400	A	A	E			
	11655	205/60R 15	91V	1356	615	6.0	5.5 ~ 7.5	209	8.2	627	24.7	7.5	9.5/32	286	BS	400	A	A	E			
	11652	195/60R 15	88V	1235	560	6.0	5.5 ~ 7.0	201	7.9	615	24.2	7.5	9.5/32	282	BS	400	A	A	E			
	11651	195/60R 15	88H	1235	560	6.0	5.5 ~ 7.0	201	7.9	615	24.2	7.5	9.5/32	282	BS	400	A	A	E			
	13057	185/60R 15	84T	1102	500	5.5	5.0 ~ 6.5	189	7.4	603	23.7	7.5	9.5/32	277	BS	400	A	A	E			
	11650	185/60R 15	84H	1102	500	5.5	5.0 ~ 6.5	189	7.4	603	23.7	7.5	9.5/32	277	BS	400	A	A	E			
	11676	215/65R 15	96H	1565	710	6.5	6.0 ~ 7.5	221	8.7	661	26.0	7.5	9.5/32	300	BS	400	A	A	E			
	11675	205/65R 15	94V	1477	670	6.0	5.5 ~ 7.5	209	8.2	647	25.5	7.5	9.5/32	294	BS	400	A	A	E			
	13066	205/65R 15	94T	1477	670	6.0	5.5 ~ 7.5	209	8.2	647	25.5	7.5	9.5/32	294	BS	400	A	A	E			
	11674	205/65R 15	94H	1477	670	6.0	5.5 ~ 7.5	209	8.2	647	25.5	7.5	9.5/32	294	BS	400	A	A	E			
	11669	195/65R 15	91V	1356	615	6.0	5.5 ~ 7.0	201	7.9	635	25.0	7.5	9.5/32	289	BS	400	A	A	E			
	13065	195/65R 15	91T	1356	615	6.0	5.5 ~ 7.0	201	7.9	635	25.0	7.5	9.5/32	289	BS	400	A	A	E			
	11671	195/65R 15 XL	95H	1521	690	6.0	5.5 ~ 7.0	201	7.9	635	25.0	7.5	9.5/32	289	BS	400	A	A	E			
	11667	195/65R 15	91H	1356	615	6.0	5.5 ~ 7.0	201	7.9	635	25.0	7.5	9.5/32	289	BS	400	A	A	E			
	13064	185/65R 15	88T	1235	560	5.5	5.0 ~ 6.5	189	7.4	621	24.4	7.5	9.5/32	284	BS	400	A	A	E			
11664	185/65R 15	88H	1235	560	5.5	5.0 ~ 6.5	189	7.4	621	24.4	7.5	9.5/32	284	BS	400	A	A	E				
13062	175/65R 15	84T	1102	500	5.0	5.0 ~ 6.0	177	7.0	609	24.0	7.2	9.0/32	279	BS	400	A	A	E				
11682	175/65R 15	84H	1102	500	5.0	5.0 ~ 6.0	177	7.0	609	24.0	7.2	9.0/32	279	BS	400	A	A	E				
13175	165/65R 15	81H	1019	462	5.0	4.5 ~ 6.0	170	6.7	595	23.4	7.2	9.0/32	274	BS	400	A	A	E				
13172	205/70R 15	96T	1565	710	6.0	5.0 ~ 7.0	209	8.2	669	26.3	7.5	9.5/32	303	BS	400	A	A	E				

※ These data can be changed by the manufacturer without prior notice, and differently applied by regions.

N blue Summer ECO



1. Optimized tread contact patch provides uniform distribution of contact pressure, resulting in a longer tread life
2. Well positioned grooves and extra-thin sipes reduce braking distances and secure high braking performance on wet roads
3. Continuous 3 center ribs with optimal block distribution help directional driving stability at high speed
4. Various shapes of sipe provide a comfort driving by absorbing the vibration from various road surfaces



Inch	Code	Size	Max. Load		Rim		Section Width		Overall Diameter		Tread Depth		SLR	S/W	UTQG			E Mark	Mud + Snow	Note	Original Equipment	
			lbs	kgs	Measuring	Approved	mm	inch	mm	inch	mm	inch			mm	inch	Wear					Trac.
14 inch	11687	185/55R 14	80H	992	450	6.0	5.0 ~ 6.5	194	7.6	560	22.0	7.5	9.5/32	257	BS	400	A	A	E			
	13055	185/60R 14	82T	1047	475	5.5	5.0 ~ 6.5	189	7.4	578	22.8	7.5	9.5/32	264	BS	400	A	A	E			
	11649	185/60R 14	82H	1047	475	5.5	5.0 ~ 6.5	189	7.4	578	22.8	7.5	9.5/32	264	BS	400	A	A	E			
	11678	165/60R 14	75H	853	387	5.0	4.5 ~ 6.0	170	6.7	554	21.8	7.2	9.0/32	255	BS	400	A	A	E			
	11665	195/65R 14	89H	1279	580	6.0	5.5 ~ 7.0	201	7.9	610	24.0	7.5	9.5/32	277	BS	400	A	A	E			
	13063	185/65R 14	86T	1168	530	5.5	5.0 ~ 6.5	189	7.4	596	23.5	7.5	9.5/32	271	BS	400	A	A	E			
	11663	185/65R 14	86H	1168	530	5.5	5.0 ~ 6.5	189	7.4	596	23.5	7.5	9.5/32	271	BS	400	A	A	E			
	13060	175/65R 14	82T	1047	475	5.0	5.0 ~ 6.0	177	7.0	584	23.0	7.2	9.0/32	267	BS	400	A	A	E			
	11681	175/65R 14	82H	1047	475	5.0	5.0 ~ 6.0	177	7.0	584	23.0	7.2	9.0/32	267	BS	400	A	A	E			
	13059	165/65R 14	79T	963	437	5.0	4.5 ~ 6.0	170	6.7	570	22.4	7.2	9.0/32	261	BS	400	A	A	E			
	11680	165/65R 14	79H	963	437	5.0	4.5 ~ 6.0	170	6.7	570	22.4	7.2	9.0/32	261	BS	400	A	A	E			
	13174	155/65R 14	75T	853	387	4.5	4.5 ~ 5.5	157	6.2	558	22.0	7.2	9.0/32	257	BS	400	A	A	E			
	13171	195/70R 14	91T	1356	615	6.0	5.0 ~ 6.5	201	7.9	630	24.8	7.5	9.5/32	285	BS	400	A	A	E			
	13170	185/70R 14	88T	1235	560	5.5	4.5 ~ 6.0	189	7.4	616	24.3	7.5	9.5/32	279	BS	400	A	A	E			
13168	175/70R 14	84T	1102	500	5.0	4.5 ~ 6.0	177	7.0	602	23.7	7.2	9.0/32	274	BS	400	A	A	E				
13166	165/70R 14	81T	1019	462	5.0	4.0 ~ 5.5	170	6.7	588	23.1	7.2	9.0/32	268	BS	400	A	A	E				
13 inch	13164	165/65R 13	77T	908	412	5.0	4.5 ~ 6.0	170	6.7	544	21.4	7.2	9.0/32	248	BS	400	A	A	E			
	13169	185/70R 13	86T	1168	530	5.5	4.5 ~ 6.0	189	7.4	590	23.2	7.5	9.5/32	266	BS	400	A	A	E			
	13167	175/70R 13	82T	1047	475	5.0	4.5 ~ 6.0	177	7.0	576	22.7	7.2	9.0/32	261	BS	400	A	A	E			
	13165	165/70R 13	79T	963	437	5.0	4.0 ~ 5.5	170	6.7	562	22.1	7.2	9.0/32	255	BS	400	A	A	E			
	13163	155/70R 13	75T	853	387	4.5	4.0 ~ 5.0	157	6.2	548	21.6	7.2	9.0/32	250	BS	400	A	A	E			

※ These data can be changed by the manufacturer without prior notice, and differently applied by regions.

N blue HD



N blue HD
Quality proven by



1. Continuous 3 center ribs help directional driving stability at high speed
2. Computer simulated four circumferential grooves and slightly curved lateral grooves effectively evacuate water and resist hydroplaning
3. Dual kerf design which can optimize block stiffness enhances tread longevity
4. Computer optimized 5 pitch sequence layout reduces pattern noise and vehicle vibrations providing a quiet ride



Inch	Code	Size	85V	Max. Load		Rim		Section Width		Overall Diameter		Tread Depth		SLR	S/W	UTQG			E Mark	Mud + Snow	Note	Original Equipment	
				lbs	kgs	Measuring	Approved	mm	inch	mm	inch	mm	inch			mm	inch	Wear					Trac.
18	12266	215/40R 18	85V	1135	515	7.5	7.0 ~ 8.5	218	8.6	629	24.8	7.5	9.5/32	296	BS	360	A	A	E				
	17	13115	235/55R 17	99V	1709	775	7.5	6.5 ~ 8.5	245	9.6	690	27.2	7.5	9.5/32	317	BS	360	A	A	E			
17 inch	13117	225/60R 17	99H	1709	775	6.5	6.0 ~ 8.0	228	9.0	702	27.6	7.5	9.5/32	322	BS	360	A	A	E				
	13116	215/60R 17	96H	1565	710	6.5	6.0 ~ 7.5	221	8.7	690	27.2	7.5	9.5/32	317	BS	360	A	A	E				
16 inch	11639	225/50R 16	92V	1389	630	7.0	6.0 ~ 8.0	233	9.2	632	24.9	7.5	9.5/32	291	BS	360	A	A	E				
	11627	205/50R 16	87H	1201	545	6.5	5.5 ~ 7.5	214	8.4	612	24.1	7.5	9.5/32	283	BS	360	A	A	E				
	12139	225/55R 16 XL	99V	1709	775	7.0	6.0 ~ 8.0	233	9.2	654	25.7	7.5	9.5/32	300	BS	360	A	A	E				
	12138	225/55R 16 XL	99H	1709	775	7.0	6.0 ~ 8.0	233	9.2	654	25.7	7.5	9.5/32	300	BS	360	A	A	E				
	11634	215/55R 16	93V	1433	650	7.0	6.0 ~ 7.5	226	8.9	642	25.3	7.5	9.5/32	295	BS	360	A	A	E				
	11608	205/55R 16	91V	1356	615	6.5	5.5 ~ 7.5	214	8.4	632	24.9	7.5	9.5/32	291	BS	360	A	A	E				
	12913	205/55R 16	91V	1356	615	6.5	5.5 ~ 7.5	214	8.4	632	24.9	7.5	9.5/32	291	BS	-	-	-				KIA NEW CARENS	
	12690	205/55R 16	91H	1356	615	6.5	5.5 ~ 7.5	214	8.4	632	24.9	7.5	9.5/32	291	BS	-	-	-	E				KIA K3
	11603	235/60R 16	100H	1764	800	7.0	6.5 ~ 8.5	240	9.4	688	27.1	7.5	9.5/32	313	BS	360	A	A	E				
	11636	215/60R 16	95H	1521	690	6.5	6.0 ~ 7.5	221	8.7	664	26.1	7.5	9.5/32	304	BS	360	A	A	E				
	11631	205/60R 16	92V	1389	630	6.0	5.5 ~ 7.5	209	8.2	652	25.7	7.5	9.5/32	299	BS	360	A	A	E				
	11630	205/60R 16	92H	1389	630	6.0	5.5 ~ 7.5	209	8.2	652	25.7	7.5	9.5/32	299	BS	360	A	A	E				
11638	215/65R 16	98H	1653	750	6.5	6.0 ~ 7.5	221	8.7	686	27.0	7.5	9.5/32	312	BS	360	A	A	E					
11633	205/65R 16	95H	1521	690	6.0	5.5 ~ 7.5	209	8.2	672	26.5	7.5	9.5/32	307	BS	360	A	A	E					

※ These data can be changed by the manufacturer without prior notice, and differently applied by regions.

N blue HD



Quality proven by



1. Continuous 3 center ribs help directional driving stability at high speed
2. Computer simulated four circumferential grooves and slightly curved lateral grooves effectively evacuate water and resist hydroplaning
3. Dual kerf design which can optimize block stiffness enhances tread longevity
4. Computer optimized 5 pitch sequence layout reduces pattern noise and vehicle vibrations providing a quiet ride



Inch	Code	Size	Max. Load		Rim		Section Width		Overall Diameter		Tread Depth		SLR	S/W	UTQG			E Mark	Mud + Snow	Note	Original Equipment	
			lbs	kgs	Measuring	Approved	mm	inch	mm	inch	mm	/32"			mm	Wear	Trac.					Temp.
15 inch	11626	205/50R 15	86V	1168	530	6.5	5.5 ~ 7.5	214	8.4	587	23.1	7.5	9.5/32	271	BS	360	A	A	E			
	11619	195/50R 15	82V	1047	475	6.0	5.5 ~ 7.0	201	7.9	577	22.7	7.5	9.5/32	267	BS	360	A	A	E			
	11620	195/55R 15	85V	1135	515	6.0	5.5 ~ 7.0	201	7.9	595	23.4	7.5	9.5/32	274	BS	360	A	A	E			
	11635	215/60R 15	94H	1477	670	6.5	6.0 ~ 7.5	221	8.7	639	25.2	7.5	9.5/32	291	BS	360	A	A	E			
	11629	205/60R 15	91V	1356	615	6.0	5.5 ~ 7.5	209	8.2	627	24.7	7.5	9.5/32	286	BS	360	A	A	E			
	11628	205/60R 15	91H	1356	615	6.0	5.5 ~ 7.5	209	8.2	627	24.7	7.5	9.5/32	286	BS	360	A	A	E			
	11623	195/60R 15	88V	1235	560	6.0	5.5 ~ 7.0	201	7.9	615	24.2	7.5	9.5/32	282	BS	360	A	A	E			
	11622	195/60R 15	88H	1235	560	6.0	5.5 ~ 7.0	201	7.9	615	24.2	7.5	9.5/32	282	BS	360	A	A	E			
	11614	185/60R 15	84H	1102	500	5.5	5.0 ~ 6.5	189	7.4	603	23.7	7.5	9.5/32	277	BS	360	A	A	E			
	11637	215/65R 15	96H	1565	710	6.5	6.0 ~ 7.5	221	8.7	661	26.0	7.5	9.5/32	300	BS	360	A	A	E			
	11632	205/65R 15	94H	1477	670	6.0	5.5 ~ 7.5	209	8.2	647	25.5	7.5	9.5/32	294	BS	360	A	A	E			
11625	195/65R 15	91V	1356	615	6.0	5.5 ~ 7.0	201	7.9	635	25.0	7.5	9.5/32	289	BS	360	A	A	E				
11605	195/65R 15	91H	1356	615	6.0	5.5 ~ 7.0	201	7.9	635	25.0	7.5	9.5/32	289	BS	360	A	A	E				
14 inch	11612	185/55R 14	80H	992	450	6.0	5.0 ~ 6.5	194	7.6	560	22.0	7.5	9.5/32	257	BS	360	A	A	E			
	11621	195/60R 14	86H	1168	530	6.0	5.5 ~ 7.0	201	7.9	590	23.2	7.5	9.5/32	269	BS	360	A	A	E			
	11613	185/60R 14	82H	1047	475	5.5	5.0 ~ 6.5	189	7.4	578	22.8	7.5	9.5/32	264	BS	360	A	A	E			
	11610	175/60R 14	79H	963	437	5.0	5.0 ~ 6.0	177	7.0	566	22.3	7.5	9.5/32	260	BS	360	A	A	E			
	11609	165/60R 14	75H	853	387	5.0	4.5 ~ 6.0	170	6.7	554	21.8	7.5	9.5/32	255	BS	360	A	A	E			
	11624	195/65R 14	89H	1279	580	6.0	5.5 ~ 7.0	201	7.9	610	24.0	7.5	9.5/32	277	BS	360	A	A	E			
11615	185/65R 14	86H	1168	530	5.5	5.0 ~ 6.5	189	7.4	596	23.5	7.5	9.5/32	271	BS	360	A	A	E				

※ These data can be changed by the manufacturer without prior notice, and differently applied by regions.

NPriz AH7



1. 4-Groove design leverages the driving performance on wet roads during all four seasons
2. Uniformly designed center width evenly distributes external pressure when contacting the road surface and prevents one-sided wear
3. 5-optimal pitch arrangement designed with the aid of computer simulation prediction system minimizes noise
4. Delivers maximum grip during high-speed cornering by increased block stiffness and uniform block distribution

Inch	Code	Size	Max. Load		Rim		Section Width		Overall Diameter		Tread Depth		SLR	S/W	UTQG			E Mark	Mud + Snow	Note	Original Equipment	
			lbs	kgs	Measuring	Approved	mm	inch	mm	inch	mm	/32"			mm	Wear	Trac.					Temp.
18 inch	13300	* 235/55R 18	100H	1764	800	7.5	6.5 ~ 8.5	245	9.6	715	28.1	8.3	9.5/32	330	BS	760	A	A		M+S		
	13311	* 235/60R 18	103H	1929	875	7.0	6.5 ~ 8.5	240	9.4	739	29.1	8.3	9.5/32	339	BS	760	A	A		M+S		
	13031	* 235/65R 18	106H	2094	950	7.0	6.5 ~ 8.5	240	9.4	763	30.0	8.3	9.5/32	348	BS	760	A	A		M+S		
17 inch	13032	* 225/55R 17	97H	1609	730	7.0	6.0 ~ 8.0	233	9.2	680	26.8	8.3	9.5/32	313	BS	760	A	A		M+S		
	13025	* 235/60R 17	102H	1874	850	7.0	6.5 ~ 8.5	240	9.4	714	28.1	8.3	9.5/32	326	BS	760	A	A		M+S		
	13024	* 225/60R 17	99T	1709	775	6.5	6.0 ~ 8.0	228	9.0	702	27.6	8.3	9.5/32	322	BS	760	A	A		M+S		
	13023	* 215/60R 17	96T	1565	710	6.5	6.0 ~ 7.5	221	8.7	690	27.2	8.3	9.5/32	317	BS	760	A	A		M+S		
	13030	* 235/65R 17	104T	1984	900	7.0	6.5 ~ 8.5	240	9.4	738	29.1	8.3	9.5/32	336	BS	760	A	A		M+S		
	13028	* 225/65R 17	102T	1874	850	6.5	6.0 ~ 8.0	228	9.0	724	28.5	8.3	9.5/32	330	BS	760	A	A		M+S		
	13026	* 215/65R 17	99T	1709	775	6.5	6.0 ~ 7.5	221	8.7	712	28.0	8.3	9.5/32	326	BS	760	A	A		M+S		
16 inch	13020	* 215/60R 16	95T	1521	690	6.5	6.0 ~ 7.5	221	8.7	664	26.1	8.3	9.5/32	304	BS	760	A	A		M+S		
	13029	* 235/65R 16	103T	1929	875	7.0	6.5 ~ 8.5	240	9.4	712	28.0	8.3	9.5/32	322	BS	760	A	A		M+S		
	13027	* 225/65R 16	100T	1764	800	6.5	6.0 ~ 8.0	228	9.0	698	27.5	8.3	9.5/32	317	BS	760	A	A		M+S		

* Available at the 1st Quarter of 2014

※ These data can be changed by the manufacturer without prior notice, and differently applied by regions.

NPRIZ AH5



1. Wide Groove and Asymmetric design provides optimal driving performance in the rain
2. Rigid Shoulder Block Design - Provides a quiet and comfortable ride
3. Rigid Shoulder Block Design - Enhanced cornering and handling stability
4. Dual kerf design which can optimize block stiffness enhances tread longevity

Inch	Code	Size	91H	Max. Load		Rim		Section Width		Overall Diameter		Tread Depth		SLR.	S/W	UTQG			E Mark	Mud + Snow	Note	Original Equipment
				lbs	kgs	Measuring	Approved	mm	inch	mm	inch	mm	inch			mm	32"	Wear				
16	12565	P205/60R 16	91H	1356	615	6.0	5.5 ~ 7.5	209	8.2	652	25.7	7.5	9.5/32	299	BS	460	A	A		M+S		
	12557	P175/50R 15	75H	853	387	5.5	5.0 ~ 6.0	182	7.2	557	21.9	7.2	9.0/32	259	BS	460	A	A		M+S		
	12558	P195/55R 15 XL	87V	1201	545	6.0	5.5 ~ 7.0	201	7.9	595	23.4	7.5	9.5/32	274	BS	460	A	A		M+S		
15 inch	12564	P205/60R 15	90H	1323	600	6.0	5.5 ~ 7.5	209	8.2	627	24.7	7.5	9.5/32	286	BS	460	A	A		M+S		
	12563	P195/60R 15	87H	1201	545	6.0	5.5 ~ 7.0	201	7.9	615	24.2	7.5	9.5/32	282	BS	460	A	A		M+S		
	12569	P215/65R 15	95H	1521	690	6.5	6.0 ~ 7.5	221	8.7	661	26.0	7.5	9.5/32	300	BS	460	A	A		M+S		
	12568	P205/65R 15	92H	1389	630	6.0	5.5 ~ 7.5	209	8.2	647	25.5	7.5	9.5/32	294	BS	460	A	A		M+S		
14 inch	12562	P195/60R 14	85H	1135	515	6.0	5.5 ~ 7.0	201	7.9	590	23.2	7.5	9.5/32	269	BS	460	A	A		M+S		
	12561	P185/60R 14	82H	1047	475	5.5	5.0 ~ 6.5	189	7.4	578	22.8	7.2	9.0/32	264	BS	460	A	A		M+S		
	12559	165/60R 14	75H	853	387	5.0	4.5 ~ 6.0	170	6.7	554	21.8	7.2	9.0/32	255	BS	460	A	A		M+S		
	12571	P205/65R 14	91H	1356	615	6.0	5.5 ~ 7.5	209	8.2	622	24.5	7.5	9.5/32	282	BS	460	A	A		M+S		
	12567	P185/65R 14	85H	1135	515	5.5	5.0 ~ 6.5	189	7.4	596	23.5	7.2	9.0/32	271	BS	460	A	A		M+S		
13 inch	12560	175/60R 13	77H	908	412	5.0	5.0 ~ 6.0	177	7.0	540	21.3	6.9	8.5/32	247	BS	460	A	A		M+S		
	12566	155/65R 13	73H	805	365	4.5	4.5 ~ 5.5	157	6.2	532	20.9	7.2	9.0/32	244	BS	460	A	A		M+S		

※ These data can be changed by the manufacturer without prior notice, and differently applied by regions.

NPriz SH9i



1. Improved block reliability and braking performance through applying 3D section design
2. Improved drainage performance for driving on wet roads by increasing the width of the 3 channel main groove and shoulder lateral groove
3. Prevents abnormal wear and enhanced noise performance through applying the design of an equal division of block stiffness
4. With the asymmetric tread pattern design, the outside section enhances handling performance and the inside section enhances tire grip by improving drainage performance for driving on wet roads



Inch	Code	Size	Max. Load		Rim		Section Width		Overall Diameter		Tread Depth		SLR	S/W	UTQG			E Mark	Mud + Snow	Note	Original Equipment	
			lbs	kgs	Measuring	Approved	mm	inch	mm	inch	mm	/32"			Wear	Trac.	Temp.					
																						E
16 inch	13255	* 225/60R 16	98H	1653	750	6.5	6.0 ~ 8.0	228	9.0	676	26.6	7.3	9.0/32	308	BS	420	A	A	E			
	13253	* 215/60R 16	95H	1521	690	6.5	6.0 ~ 7.5	221	8.7	664	26.1	7.3	9.0/32	304	BS	420	A	A	E			
	13252	* 205/60R 16	92V	1389	630	6.0	5.5 ~ 7.5	209	8.2	652	25.7	7.3	9.0/32	299	BS	420	A	A	E			
	13249	* 215/65R 16	98H	1653	750	6.5	6.0 ~ 7.5	221	8.7	686	27.0	7.3	9.0/32	312	BS	420	A	A	E			
15 inch	13256	* 195/55R 15	85V	1135	515	6.0	5.5 ~ 7.0	201	7.9	595	23.4	7.3	9.0/32	274	BS	420	A	A	E			
	13251	* 195/60R 15	88V	1235	560	6.0	5.5 ~ 7.0	201	7.9	615	24.2	7.3	9.0/32	282	BS	420	A	A	E			
	13250	* 185/60R 15	84H	1102	500	5.5	5.0 ~ 6.5	189	7.4	603	23.7	7.0	9.0/32	277	BS	420	A	A	E			
	13248	* 205/65R 15	94V	1477	670	6.0	5.5 ~ 7.5	209	8.2	647	25.5	7.3	9.0/32	294	BS	420	A	A	E			
	13246	* 195/65R 15	91V	1356	615	6.0	5.5 ~ 7.0	201	7.9	635	25.0	7.3	9.0/32	289	BS	420	A	A	E			
	13245	* 185/65R 15	88H	1235	560	5.5	5.0 ~ 6.5	189	7.4	621	24.4	7.0	9.0/32	284	BS	420	A	A	E			
14 inch	13244	* 175/65R 15	84H	1102	500	5.0	5.0 ~ 6.0	177	7.0	609	24.0	7.0	9.0/32	279	BS	420	A	A	E			
	13243	* 185/65R 14	86H	1168	530	5.5	5.0 ~ 6.5	189	7.4	596	23.5	7.0	9.0/32	271	BS	420	A	A	E			
13 inch	13234	* 175/65R 14	82H	1047	475	5.0	5.0 ~ 6.0	177	7.0	584	23.0	7.0	9.0/32	267	BS	420	A	A	E			
	13242	* 155/65R 13	73T	805	365	4.5	4.5 ~ 5.5	157	6.2	532	20.9	7.0	9.0/32	244	BS	420	A	A	E			
	13241	* 185/70R 13	86T	1168	530	5.5	4.5 ~ 6.0	189	7.4	590	23.2	7.0	9.0/32	266	BS	420	A	A	E			
	13239	* 175/70R 13	82H	1047	475	5.0	4.5 ~ 6.0	177	7.0	576	22.7	7.0	9.0/32	261	BS	420	A	A	E			
	13238	* 165/70R 13	79T	963	437	5.0	4.0 ~ 5.5	170	6.7	562	22.1	7.0	9.0/32	255	BS	420	A	A	E			
12 inch	13237	* 155/70R 13	75T	853	387	4.5	4.0 ~ 5.0	157	6.2	548	21.6	7.0	9.0/32	250	BS	420	A	A	E			
	13236	* 155/70R 12	73T	805	365	4.5	4.0 ~ 5.0	157	6.2	523	20.6	7.0	9.0/32	237	BS	420	A	A	E			
	13235	* 145/70R 12	69T	716	325	4.5	3.5 ~ 5.0	150	5.9	509	20.0	7.0	9.0/32	232	BS	420	A	A	E			

* Available at the 3rd Quarter of 2013

※ These data can be changed by the manufacturer without prior notice, and differently applied by regions.

NPriz SH9J



1. Enhanced braking performance on wet roads through applying three wide straight grooves in the center
2. Enhanced braking performance by using multi-divided sipes and prevents abnormal wear and enhances tire grip through optimized sipe division
3. Enhanced tire grip and stability on wet roads by designing cat eye-shaped grooves and edges
4. Reinforced block stiffness through applying dual pitch for the shoulder and enhanced handling and reliable control through cornering



Inch	Code	Size	Max. Load		Rim		Section Width		Overall Diameter		Tread Depth		SLR	S/W	UTQG			E Mark	Mud + Snow	Note	Original Equipment	
			lbs	kgs	Measuring	Approved	mm	inch	mm	inch	mm	/32"			mm	Wear	Trac.					Temp.
15	13003	165/55R 15	75V	853	387	5.0	4.5 ~ 6.0	170	6.7	563	22.2	6.2	7.5/32	261	BS	-	-	-				
	13002	165/55R 14	72V	783	355	5.0	4.5 ~ 6.0	170	6.7	538	21.2	6.2	7.5/32	249	BS	-	-	-				
14 inch	13035	155/65R 14	75S	853	387	4.5	4.5 ~ 5.5	157	6.2	558	22.0	6.2	7.5/32	257	BS	-	-	-				
	13034	155/65R 13	73S	805	365	4.5	4.5 ~ 5.5	157	6.2	532	20.9	6.2	7.5/32	244	BS	-	-	-				
13 inch	13036	145/80R 13	75S	853	387	4.0	3.5 ~ 5.0	145	5.7	562	22.1	6.5	8.0/32	255	BS	-	-	-				

※ These data can be changed by the manufacturer without prior notice, and differently applied by regions.

CP691



1. 4 Straight Wide Grooves - Provide excellent drainage and anti-hydroplaning performance
2. Straight Center Rib - Helps directional driving stability at high speeds and excellent steering response
3. Steep Angle - Reduce unwanted pattern noise
4. 5 Random Pitch Variation - Optimized sectional design to reduce pattern noise

Inch	Code	Size	Max. Load		Rim		Section Width		Overall Diameter		Tread Depth		SLR.	S/W	UTQG			E Mark	Mud + Snow	Note	Original Equipment	
			lbs	kgs	Measuring	Approved	mm	inch	mm	inch	mm	/32"			mm	Wear	Trac.					Temp.
18 inch	12650	215/45R 18	89W	1279	580	7.0	7.0 ~ 8.0	213	8.4	651	25.6	8.0	10/32	305	BS	-	-	-	E			MITSUBISHI LANCER
	12097	215/45R 18	89W	1279	580	7.0	7.0 ~ 8.0	213	8.4	651	25.6	8.0	10/32	305	BS	-	-	-	E			MITSUBISHI LANCER
	11240	225/45R 18 XL	95V	1521	690	7.5	7.0 ~ 8.5	225	8.9	659	25.9	7.5	9.5/32	308	BS	-	-	-	E			HYUNDAI I40
17	11239	215/50R 17 XL	95V	1521	690	7.0	6.0 ~ 7.5	226	8.9	648	25.5	7.5	9.5/32	301	BS	-	-	-	E			HYUNDAI I40

※ These data can be changed by the manufacturer without prior notice, and differently applied by regions.

CP672



1. 4 Straight Wide Grooves- Maximize wet traction and anti-hydroplaning performance
2. Straight Center Semi Dual Rib -Helps directional driving stability at high speeds and excellent steering response
3. 5 Random Pitch Variation- Optimized sectional design to reduce pattern noise
4. Rigid Shoulder Block Design - Enhanced cornering and handling stability



Inch	Code	Size	Max. Load		Rim		Section Width		Overall Diameter		Tread Depth		SLR.	S/W	UTQG			E Mark	Mud + Snow	Note	Original Equipment	
			lbs	kgs	Measuring	Approved	mm	inch	mm	inch	mm	/32"			mm	Wear	Trac.					Temp.
18 inch	11192	215/35R 18 XL	84H	1102	500	7.5	7.0 ~ 8.5	218	8.6	607	23.9	7.9	10/32	288	BS	500	A	A	E	M+S		
	11480	255/40R 18 XL	99H	1709	775	9.0	8.5 ~ 10.0	260	10.2	661	26.0	7.9	10/32	309	BS	500	A	A	E	M+S		
	11197	245/40R 18 XL	97H	1609	730	8.5	8.0 ~ 9.5	248	9.8	653	25.7	7.9	10/32	305	BS	500	A	A	E	M+S		
	11196	235/40R 18 XL	95H	1521	690	8.5	8.0 ~ 9.5	241	9.5	645	25.4	7.9	10/32	302	BS	500	A	A	E	M+S		
	12580	215/40R 18	85V	1135	515	7.5	7.0 ~ 8.5	218	8.6	629	24.8	7.9	10/32	296	BS	500	A	A	E	M+S		
	11409	235/45R 18 XL	98V	1653	750	8.0	7.5 ~ 9.0	236	9.3	669	26.3	7.9	10/32	312	BS	500	A	A	E	M+S		
	13148	P225/45R 18	91V	1356	615	7.5	7.0 ~ 8.5	225	8.9	659	25.9	7.9	10/32	308	BS	500	A	A	E	M+S		
	11482	215/45R 18 XL	93H	1433	650	7.0	7.0 ~ 8.0	213	8.4	651	25.6	7.9	10/32	305	BS	500	A	A	E	M+S		
	11484	P245/50R 18	100V	1764	800	7.5	7.0 ~ 8.5	253	10.0	703	27.7	7.9	10/32	325	BS	500	A	A	E	M+S		
	11412	P235/50R 18	97V	1609	730	7.5	6.5 ~ 8.5	245	9.6	693	27.3	7.9	10/32	321	BS	500	A	A	E	M+S		
	11483	P225/50R 18	94V	1477	670	7.0	6.0 ~ 8.0	233	9.2	683	26.9	7.9	10/32	317	BS	500	A	A	E	M+S		
	11406	P225/55R 18	97H	1609	730	7.0	6.0 ~ 8.0	233	9.2	705	27.8	7.9	10/32	326	BS	500	A	A	E	M+S		
11404	P215/55R 18	94H	1477	670	7.0	6.0 ~ 7.5	226	8.9	693	27.3	7.9	10/32	321	BS	500	A	A	E	M+S			
11408	P225/60R 18	99H	1709	775	6.5	6.0 ~ 8.0	228	9.0	727	28.6	7.9	10/32	334	BS	500	A	A	E	M+S			
17 inch	11194	215/40R 17 XL	87H	1201	545	7.5	7.0 ~ 8.5	218	8.6	604	23.8	7.9	10/32	284	BS	500	A	A	E	M+S		
	11193	205/40R 17 XL	84H	1102	500	7.5	7.0 ~ 8.0	212	8.3	596	23.5	7.9	10/32	280	BS	500	A	A	E	M+S		
	11413	255/45R 17	98V	1653	750	8.5	8.0 ~ 9.5	255	10.0	662	26.1	7.9	10/32	306	BS	500	A	A	E	M+S		
	11201	245/45R 17	95H	1521	690	8.0	7.5 ~ 9.0	243	9.6	652	25.7	7.9	10/32	302	BS	500	A	A	E	M+S		
	12532	235/45R 17	94V	1477	670	8.0	7.5 ~ 9.0	236	9.3	644	25.4	7.9	10/32	299	BS	500	A	A		M+S		
	11200	235/45R 17	94H	1477	670	8.0	7.5 ~ 9.0	236	9.3	644	25.4	7.9	10/32	299	BS	500	A	A	E	M+S		
	12863	225/45R 17 XL	94V	1477	670	7.5	7.0 ~ 8.5	225	8.9	634	25.0	7.9	10/32	295	BS	500	A	A	E	M+S		
	11198	215/45R 17 XL	91H	1356	615	7.0	7.0 ~ 8.0	213	8.4	626	24.6	7.9	10/32	292	BS	500	A	A	E	M+S		
	11411	P235/50R 17	96V	1565	710	7.5	6.5 ~ 8.5	245	9.6	668	26.3	7.9	10/32	309	BS	500	A	A	E	M+S		
	11263	P225/50R 17	94V	1477	670	7.0	6.0 ~ 8.0	233	9.2	658	25.9	7.9	10/32	305	BS	500	A	A	E	M+S		
	12534	P225/50R 17	94V	1477	670	7.0	6.0 ~ 8.0	233	9.2	658	25.9	7.9	10/32	305	BS	500	A	A		M+S		
	11262	P215/50R 17	91V	1356	615	7.0	6.0 ~ 7.5	226	8.9	648	25.5	7.9	10/32	301	BS	500	A	A	E	M+S		
11202	P205/50R 17 XL	90V	1323	600	6.5	5.5 ~ 7.5	214	8.4	638	25.1	7.9	10/32	297	BS	500	A	A	E	M+S			

※ These data can be changed by the manufacturer without prior notice, and differently applied by regions.

CP672



1. 4 Straight Wide Grooves- Maximize wet traction and anti-hydroplaning performance
2. Straight Center Semi Dual Rib -Helps directional driving stability at high speeds and excellent steering response
3. 5 Random Pitch Variation- Optimized sectional design to reduce pattern noise
4. Rigid Shoulder Block Design - Enhanced cornering and handling stability



Inch	Code	Size	Max. Load		Rim		Section Width		Overall Diameter		Tread Depth		SLR	S/W	UTQG			E Mark	Mud + Snow	Note	Original Equipment	
			lbs	kgs	Measuring	Approved	mm	inch	mm	inch	mm	/32"			mm	Wear	Trac.					Temp.
17 inch	12536	P235/55R 17	99V	1709	775	7.5	6.5 ~ 8.5	245	9.6	690	27.2	7.9	10/32	317	BS	500	A	A	E	M+S		
	11206	P235/55R 17	99H	1709	775	7.5	6.5 ~ 8.5	245	9.6	690	27.2	7.9	10/32	317	BS	500	A	A	E	M+S		
	12535	P225/55R 17	97V	1609	730	7.0	6.0 ~ 8.0	233	9.2	680	26.8	7.9	10/32	313	BS	500	A	A	E	M+S		
	11405	P225/55R 17	97H	1609	730	7.0	6.0 ~ 8.0	233	9.2	680	26.8	7.9	10/32	313	BS	500	A	A	E	M+S		
	11205	P215/55R 17	94V	1477	670	7.0	6.0 ~ 7.5	226	8.9	668	26.3	7.9	10/32	309	BS	500	A	A	E	M+S		
	12537	P225/60R 17	99V	1709	775	6.5	6.0 ~ 8.0	228	9.0	702	27.6	7.9	10/32	322	BS	500	A	A	E	M+S		
	11407	P225/60R 17	98H	1653	750	6.5	6.0 ~ 8.0	228	9.0	702	27.6	7.9	10/32	322	BS	500	A	A	E	M+S		
	11207	P215/60R 17	96H	1565	710	6.5	6.0 ~ 7.5	221	8.7	690	27.2	7.9	10/32	317	BS	500	A	A	E	M+S		
	11209	P215/65R 17	99H	1709	775	6.5	6.0 ~ 7.5	221	8.7	712	28.0	7.9	10/32	326	BS	500	A	A	E	M+S		
16 inch	11481	205/45R 16 XL	87H	1201	545	7.0	6.5 ~ 7.5	206	8.1	590	23.2	7.9	10/32	275	BS	500	A	A	E	M+S		
	11258	P225/50R 16	92V	1389	630	7.0	6.0 ~ 8.0	233	9.2	632	24.9	7.9	10/32	291	BS	500	A	A	E	M+S		
	11257	P205/50R 16	87V	1201	545	6.5	5.5 ~ 7.5	214	8.4	612	24.1	7.9	10/32	283	BS	500	A	A	E	M+S		
	11260	P225/55R 16	95V	1521	690	7.0	6.0 ~ 8.0	233	9.2	654	25.7	7.9	10/32	300	BS	500	A	A	E	M+S		
	11259	P215/55R 16	93V	1433	650	7.0	6.0 ~ 7.5	226	8.9	642	25.3	7.9	10/32	295	BS	500	A	A	E	M+S		
	12533	P215/55R 16	93V	1433	650	7.0	6.0 ~ 7.5	226	8.9	642	25.3	7.9	10/32	295	BS	500	A	A	E	M+S		
	11044	P205/55R 16	91V	1356	615	6.5	5.5 ~ 7.5	214	8.4	632	24.9	7.9	10/32	291	BS	500	A	A	E	M+S		
	11403	P195/55R 16	87V	1201	545	6.0	5.5 ~ 7.0	201	7.9	620	24.4	7.9	10/32	286	BS	500	A	A	E	M+S		
	11055	P235/60R 16	100H	1764	800	7.0	6.5 ~ 8.5	240	9.4	688	27.1	7.9	10/32	313	BS	500	A	A	E	M+S		
	11054	P225/60R 16	98H	1653	750	6.5	6.0 ~ 8.0	228	9.0	676	26.6	7.9	10/32	308	BS	500	A	A	E	M+S		
	11050	P215/60R 16	95H	1521	690	6.5	6.0 ~ 7.5	221	8.7	664	26.1	7.9	10/32	304	BS	500	A	A	E	M+S		
	11261	205/60R 16	92H	1389	630	6.0	5.5 ~ 7.5	209	8.2	652	25.7	7.9	10/32	299	BS	500	A	A	E	M+S		
	12512	205/60R 16	92H	1389	630	6.0	5.5 ~ 7.5	209	8.2	652	25.7	7.5	9.5/32	299	BS	-	-	-	E	M+S		HYUNDAI AVANTE MDI KIA K3
	11211	P235/65R 16	101H	1819	825	7.0	6.5 ~ 8.5	240	9.4	712	28.0	7.9	10/32	322	BS	500	A	A	E	M+S		
11210	P225/65R 16	99H	1709	775	6.5	6.0 ~ 8.0	228	9.0	698	27.5	7.9	10/32	317	BS	500	A	A	E	M+S			
11060	P215/65R 16	98H	1653	750	6.5	6.0 ~ 7.5	221	8.7	686	27.0	7.9	10/32	312	BS	500	A	A	E	M+S			
11208	P205/65R 16	95H	1521	690	6.0	5.5 ~ 7.5	209	8.2	672	26.5	7.9	10/32	307	BS	500	A	A	E	M+S			

※ These data can be changed by the manufacturer without prior notice, and differently applied by regions.

CP672



1. 4 Straight Wide Grooves- Maximize wet traction and anti-hydroplaning performance
2. Straight Center Semi Dual Rib -Helps directional driving stability at high speeds and excellent steering response
3. 5 Random Pitch Variation- Optimized sectional design to reduce pattern noise
4. Rigid Shoulder Block Design - Enhanced cornering and handling stability



Inch	Code	Size	Max. Load		Rim		Section Width		Overall Diameter		Tread Depth		SLR	S/W	UTQG			E Mark	Mud + Snow	Note	Original Equipment	
			lbs	kgs	Measuring	Approved	mm	inch	mm	inch	mm	inch			mm	inch	Wear					Trac.
15 inch	11255	P195/55R 15	85V	1135	515	6.0	5.5 ~ 7.0	201	7.9	595	23.4	7.9	10/32	274	BS	460	A	A	E	M+S		
	11049	P215/60R 15	94H	1477	670	6.5	6.0 ~ 7.5	221	8.7	639	25.2	7.9	10/32	291	BS	500	A	A	E	M+S		
	11048	P205/60R 15	91H	1356	615	6.0	5.5 ~ 7.5	209	8.2	627	24.7	7.9	10/32	286	BS	500	A	A	E	M+S		
	11047	P195/60R 15	88H	1235	560	6.0	5.5 ~ 7.0	201	7.9	615	24.2	7.9	10/32	282	BS	460	A	A	E	M+S		
	11256	P185/60R 15	84H	1102	500	5.5	5.0 ~ 6.5	189	7.4	603	23.7	7.9	10/32	277	BS	460	A	A	E	M+S		
	11059	P215/65R 15	96H	1565	710	6.5	6.0 ~ 7.5	221	8.7	661	26.0	7.9	10/32	300	BS	500	A	A	E	M+S		
	10665	P205/65R 15	94H	1477	670	6.0	5.5 ~ 7.5	209	8.2	647	25.5	7.9	10/32	294	BS	500	A	A	E	M+S		
	11058	P195/65R 15	91H	1356	615	6.0	5.5 ~ 7.0	201	7.9	635	25.0	7.9	10/32	289	BS	460	A	A	E	M+S		
	12689	195/65R 15	91H	1356	615	6.0	5.5 ~ 7.0	201	7.9	635	25.0	7.5	9.5/32	289	BS	-	-	-	E			KIA K3
	11057	P185/65R 15	88H	1235	560	5.5	5.0 ~ 6.5	189	7.4	621	24.4	7.9	10/32	284	BS	460	A	A	E	M+S		
14 inch	12583	205/60R 14	88H	1235	560	6.0	5.5 ~ 7.5	209	8.2	602	23.7	7.9	10/32	274	BS	500	A	A	E	M+S		
	11046	P195/60R 14	86H	1168	530	6.0	5.5 ~ 7.0	201	7.9	590	23.2	7.9	10/32	269	BS	460	A	A	E	M+S		
	11045	P185/60R 14	82H	1047	475	5.5	5.0 ~ 6.5	189	7.4	578	22.8	7.9	10/32	264	BS	460	A	A	E	M+S		
	11485	P195/65R 14	89H	1279	580	6.0	5.5 ~ 7.0	201	7.9	610	24.0	7.9	10/32	277	BS	460	A	A	E	M+S		
	11056	P185/65R 14	86H	1168	530	5.5	5.0 ~ 6.5	189	7.4	596	23.5	7.9	10/32	271	BS	460	A	A	E	M+S		
	11254	P175/65R 14	82H	1047	475	5.0	5.0 ~ 6.0	177	7.0	584	23.0	7.4	9.5/32	267	BS	460	A	A	E	M+S		
13 inch	12582	185/60R 13	80H	992	450	5.5	5.0 ~ 6.5	189	7.4	552	21.7	7.9	10/32	252	BS	460	A	A	E	M+S		
	12581	175/60R 13	77H	908	412	5.0	5.0 ~ 6.0	177	7.0	540	21.3	7.4	9.5/32	247	BS	460	A	A	E	M+S		

CP672Q

18	12178	225/55R 18	98H	1653	750	7.0	6.0 ~ 8.0	233	9.2	705	27.8	7.5	9.5/32	326	BS	-	-	-	E	M+S		SSANGYONG KORANDO C
17	12256	215/55R 17	94V	1477	670	7.0	6.0 ~ 7.5	226	8.9	668	26.3	7.5	9.5/32	309	BS	-	-	-	E			KIA K5
16 inch	11136	215/65R 16	98H	1653	750	6.5	6.0 ~ 7.5	221	8.7	686	27.0	7.5	9.5/32	312	BS	-	-	-	E	M+S		SSANGYONG KORANDO C
	12254	205/65R 16	95H	1521	690	6.0	5.5 ~ 7.5	209	8.2	672	26.5	7.5	9.5/32	307	BS	-	-	-	E			KIA K5

※ These data can be changed by the manufacturer without prior notice, and differently applied by regions.

CP671



1. 4 Straight Wide Grooves- Maximize wet traction and anti-hydroplaning performance
2. Rapid Angle Round Groove- Maximized noise performance
3. Lateral Groove- A quiet, comfortable ride with great traction and braking
4. Straight Center Rib Block - Helps directional driving stability at high speeds

Inch	Code	Size	Max. Load		Rim		Section Width		Overall Diameter		Tread Depth		SLR.	S/W	UTQG			E Mark	Mud + Snow	Note	Original Equipment	
			lbs	kgs	Measuring	Approved	mm	inch	mm	inch	mm	/32"			Wear	Trac.	Temp.					
18 inch	11503	235/45R 18	94V	1477	670	8.0	7.5 ~ 9.0	236	9.3	669	26.3	7.5	9.5/32	312	BS	-	-	-	E	M+S		KIA SOUL
	11238	225/45R 18 XL	95V	1521	690	7.5	7.0 ~ 8.5	225	8.9	659	25.9	7.5	9.5/32	308	BS	-	-	-	E	M+S		HYUNDAI I40
17 inch	12526	225/45R 17	91V	1356	615	7.5	7.0 ~ 8.5	225	8.9	634	25.0	7.5	9.5/32	295	BS	-	-	-				FIAT 500L
	11590	215/45R 17	87H	1201	545	7.0	7.0 ~ 8.0	213	8.4	626	24.6	7.5	9.5/32	292	BS	-	-	-	E	M+S		HYUNDAI VELOSTER
	11366	215/45R 17	87H	1201	545	7.0	7.0 ~ 8.0	213	8.4	626	24.6	7.5	9.5/32	292	BS	-	-	-	E	M+S		HYUNDAI I30
	12541	215/45R 17	87H	1201	545	7.0	7.0 ~ 8.0	213	8.4	626	24.6	7.5	9.5/32	292	BS	-	-	-	E	M+S		HYUNDAI I30
	12596	215/45R 17	87H	1201	545	7.0	7.0 ~ 8.0	213	8.4	626	24.6	7.5	9.5/32	292	BS	-	-	-	E	M+S		KIA K3
	12842	215/45R 17	87H	1201	545	7.0	7.0 ~ 8.0	213	8.4	626	24.6	7.5	9.5/32	292	BS	-	-	-	E	M+S		KIA K3
	11237	215/50R 17 XL	95V	1521	690	7.0	6.0 ~ 7.5	226	8.9	648	25.5	7.5	9.5/32	301	BS	-	-	-	E	M+S		HYUNDAI I40
	10651	225/55R 17	95V	1521	690	7.0	6.0 ~ 8.0	233	9.2	680	26.8	7.5	9.5/32	313	BS	-	-	-	E	M+S		HYUNDAI GRANDEUR KIA K7
	13345	225/55R 17	97V	1609	730	7.0	6.0 ~ 8.0	233	9.2	680	26.8	7.5	9.5/32	313	BS	-	-	-				CHRYSLER 200C
	10123	215/55R 17	93V	1433	650	7.0	6.0 ~ 7.5	226	8.9	668	26.3	7.5	9.5/32	309	BS	-	-	-	E	M+S		KIA K5
12259	215/55R 17	93V	1433	650	7.0	6.0 ~ 7.5	226	8.9	668	26.3	7.5	9.5/32	309	BS	-	-	-	E	M+S		KIA K5	
16 inch	11365	205/55R 16	89H	1279	580	6.5	5.5 ~ 7.5	214	8.4	632	24.9	7.5	9.5/32	291	BS	-	-	-				HYUNDAI I30
	12540	205/55R 16	89H	1279	580	6.5	5.5 ~ 7.5	214	8.4	632	24.9	7.5	9.5/32	291	BS	-	-	-	E	M+S		HYUNDAI I30
	12595	205/55R 16	89H	1279	580	6.5	5.5 ~ 7.5	214	8.4	632	24.9	7.5	9.5/32	291	BS	-	-	-	E	M+S		KIA K3
	12840	205/55R 16	89H	1279	580	6.5	5.5 ~ 7.5	214	8.4	632	24.9	7.5	9.5/32	291	BS	-	-	-	E	M+S		KIA K3
	12686	205/55R 16	91H	1356	615	6.5	5.5 ~ 7.5	214	8.4	632	24.9	7.5	9.5/32	291	BS	-	-	-				KIA NEW CARENS
	13014	205/55R 16	91H	1356	615	6.5	5.5 ~ 7.5	214	8.4	632	24.9	7.5	9.5/32	291	BS	-	-	-				KIA NEW CARENS
	13056	205/55R 16	91H	1356	615	6.5	5.5 ~ 7.5	214	8.4	632	24.9	7.5	9.5/32	291	BS	-	-	-				KIA NEW CARENS
	10157	215/60R 16	94H	1477	670	6.5	6.0 ~ 7.5	221	8.7	664	26.1	8.0	10/32	304	BS	400	A	A	E	M+S		
	10684	205/65R 16	94H	1477	670	6.0	5.5 ~ 7.5	209	8.2	672	26.5	7.5	9.5/32	307	BS	-	-	-	E	M+S		HYUNDAI YF SONATA KIA K5
	11449	205/65R 16	94H	1477	670	6.0	5.5 ~ 7.5	209	8.2	672	26.5	7.5	9.5/32	307	BS	-	-	-	E	M+S		KIA K5
11462	215/70R 16	100H	1764	800	6.5	5.5 ~ 7.0	221	8.7	708	27.9	7.5	9.5/32	321	BS	-	-	-	E	M+S		KIA SPORTAGE R	
15 inch	12594	195/65R 15	89T	1279	580	6.0	5.5 ~ 7.0	201	7.9	635	25.0	7.5	9.5/32	289	BS	-	-	-	E	M+S		KIA K3
	12841	195/65R 15	89T	1279	580	6.0	5.5 ~ 7.0	201	7.9	635	25.0	7.5	9.5/32	289	BS	-	-	-	E	M+S		KIA K3

※ These data can be changed by the manufacturer without prior notice, and differently applied by regions.

CP662



1. 4 Straight Wide Grooves- Maximize wet traction and anti hydroplaning performance
2. Rapid Angle Round Groove- Maximized noise performance
3. Lateral Groove- A quiet, comfortable ride with great traction and braking
4. Straight Center Rib Block - Helps directional driving stability at high speeds

Inch	Code	Size	95V	Max. Load		Rim		Section Width		Overall Diameter		Tread Depth		SLR	S/W	UTQG			E Mark	Mud + Snow	Note	Original Equipment
				lbs	kgs	Measuring	Approved	mm	inch	mm	inch	mm	inch			mm	inch	Wear				
18 inch	11228	225/45R 18 RF	95V	1521	690	7.5	7.0 ~ 8.5	225	8.9	659	25.9	7.5	9.5/32	308	BS	-	-	-	E	M+S		KIA K5
	12261	225/45R 18 RF	95V	1521	690	7.5	7.0 ~ 8.5	225	8.9	659	25.9	7.5	9.5/32	308	BS	-	-	-	E	M+S		KIA K5
	11115	225/45R 18	91V	1356	615	7.5	7.0 ~ 8.5	225	8.9	659	25.9	7.5	9.5/32	308	BS	-	-	-	E	M+S		KIA SOUL
16 inch	11080	205/55R 16	89H	1279	580	6.5	5.5 ~ 7.5	214	8.4	632	24.9	7.5	9.5/32	291	BS	440	A	A	E	M+S		
	11117	205/55R 16	89H	1279	580	6.5	5.5 ~ 7.5	214	8.4	632	24.9	7.5	9.5/32	291	BS	-	-	-	E	M+S		KIA SOUL
	11504	205/55R 16	89H	1279	580	6.5	5.5 ~ 7.5	214	8.4	632	24.9	7.5	9.5/32	291	BS	-	-	-	E	M+S		KIA SOUL
	11074	205/55R 16	89H	1279	580	6.5	5.5 ~ 7.5	214	8.4	632	24.9	7.5	9.5/32	291	BS	-	-	-	E	M+S		KIA SOUL
	11505	205/55R 16	89H	1279	580	6.5	5.5 ~ 7.5	214	8.4	632	24.9	7.5	9.5/32	291	BS	-	-	-	E	M+S		KIA SOUL
15 inch	11073	195/65R 15	89S	1279	580	6.0	5.5 ~ 7.0	201	7.9	635	25.0	7.5	9.5/32	289	BS	-	-	-	E	M+S		KIA SOUL
	11079	195/65R 15	89T	1279	580	6.0	5.5 ~ 7.0	201	7.9	635	25.0	7.5	9.5/32	289	BS	440	A	A	E	M+S		
	11118	195/65R 15	89S	1279	580	6.0	5.5 ~ 7.0	201	7.9	635	25.0	7.5	9.5/32	289	BS	-	-	-	E	M+S		KIA SOUL
	11303	185/65R 15	86T	1168	530	5.5	5.0 ~ 6.5	189	7.4	621	24.4	7.5	9.5/32	284	BS	440	A	A	E	M+S		

※ These data can be changed by the manufacturer without prior notice, and differently applied by regions.

CP661



1. 4 Straight Wide Grooves - Provide excellent drainage and wet braking performance
2. Straight Center Rib- Helps directional driving stability at high speeds and excellent steering response
3. Wave Type Lateral Grooves - Enhanced rapid water dispersal and wet traction performance
4. 5 Random Pitch Variation- Optimized sectional design to reduce pattern noise

Inch	Code	Size	Max. Load		Rim		Section Width		Overall Diameter		Tread Depth		SLR	S/W	UTQG			E Mark	Mud + Snow	Note	Original Equipment	
			lbs	kgs	Measuring	Approved	mm	inch	mm	inch	mm	inch			mm	32"	Wear					Trac.
17 inch	11272	225/50R 17	94V	1477	670	7.0	6.0 ~ 8.0	233	9.2	658	25.9	7.9	10/32	305	BS	400	A	A	E			
	11271	215/50R 17	91V	1356	615	7.0	6.0 ~ 7.5	226	8.9	648	25.5	7.9	10/32	301	BS	400	A	A	E			
	11273	205/50R 17	89V	1279	580	6.5	5.5 ~ 7.5	214	8.4	638	25.1	7.9	10/32	297	BS	400	A	A	E			
	11270	215/55R 17	94V	1477	670	7.0	6.0 ~ 7.5	226	8.9	668	26.3	7.9	10/32	309	BS	400	A	A	E			
16 inch	11267	225/50R 16	92V	1389	630	7.0	6.0 ~ 8.0	233	9.2	632	24.9	7.9	10/32	291	BS	400	A	A	E			
	10078	205/50R 16	87V	1201	545	6.5	5.5 ~ 7.5	214	8.4	612	24.1	7.9	10/32	283	BS	400	A	A	E			
	11513	195/50R 16	84V	1102	500	6.0	5.5 ~ 7.0	201	7.9	602	23.7	7.9	10/32	279	BS	400	A	A	E			
	10083	225/55R 16	95V	1521	690	7.0	6.0 ~ 8.0	233	9.2	654	25.7	7.9	10/32	300	BS	400	A	A	E			
	10082	215/55R 16	93V	1433	650	7.0	6.0 ~ 7.5	226	8.9	642	25.3	7.9	10/32	295	BS	400	A	A	E			
	10081	205/55R 16	91V	1356	615	6.5	5.5 ~ 7.5	214	8.4	632	24.9	7.9	10/32	291	BS	400	A	A	E			
	11388	205/55R 16	91H	1356	615	6.5	5.5 ~ 7.5	214	8.4	632	24.9	7.9	10/32	291	BS	400	A	A	E			
	11269	235/60R 16	100H	1764	800	7.0	6.5 ~ 8.5	240	9.4	688	27.1	7.9	10/32	313	BS	400	A	A	E			
	10094	225/60R 16	98H	1653	750	6.5	6.0 ~ 8.0	228	9.0	676	26.6	7.9	10/32	308	BS	400	A	A	E			
	10093	215/60R 16	95H	1521	690	6.5	6.0 ~ 7.5	221	8.7	664	26.1	7.9	10/32	304	BS	400	A	A	E			
	11394	205/60R 16	92V	1389	630	6.0	5.5 ~ 7.5	209	8.2	652	25.7	7.9	10/32	299	BS	400	A	A	E			
11268	205/60R 16	92H	1389	630	6.0	5.5 ~ 7.5	209	8.2	652	25.7	7.9	10/32	299	BS	400	A	A	E				
10106	215/65R 16	98H	1653	750	6.5	6.0 ~ 7.5	221	8.7	686	27.0	7.9	10/32	312	BS	400	A	A	E				
11794	225/70R 16	103T	1929	875	6.5	6.0 ~ 7.5	228	9.0	722	28.4	7.5	9.5/32	326	BS	400	A	B	E				
15 inch	11514	205/50R 15	86V	1168	530	6.5	5.5 ~ 7.5	214	8.4	587	23.1	7.9	10/32	271	BS	400	A	A	E			
	10995	195/50R 15	82V	1047	475	6.0	5.5 ~ 7.0	201	7.9	577	22.7	7.9	10/32	267	BS	400	A	A	E			
	11386	205/55R 15	88V	1235	560	6.5	5.5 ~ 7.5	214	8.4	607	23.9	7.9	10/32	279	BS	400	A	A	E			
	10079	195/55R 15	85V	1135	515	6.0	5.5 ~ 7.0	201	7.9	595	23.4	7.9	10/32	274	BS	400	A	A	E			
	11668	175/55R 15	77T	908	412	5.5	5.0 ~ 6.0	182	7.2	573	22.6	7.2	9.0/32	265	BS	400	A	A	E			
	11516	225/60R 15	96V	1565	710	6.5	6.0 ~ 8.0	228	9.0	651	25.6	7.9	10/32	296	BS	400	A	A	E			
	10092	215/60R 15	94H	1477	670	6.5	6.0 ~ 7.5	221	8.7	639	25.2	7.9	10/32	291	BS	400	A	A	E			
	11390	205/60R 15	91V	1356	615	6.0	5.5 ~ 7.5	209	8.2	627	24.7	7.9	10/32	286	BS	400	A	A	E			
	10091	205/60R 15	91H	1356	615	6.0	5.5 ~ 7.5	209	8.2	627	24.7	7.9	10/32	286	BS	400	A	A	E			

※ These data can be changed by the manufacturer without prior notice, and differently applied by regions.

CP661



1. 4 Straight Wide Grooves - Provide excellent drainage and wet braking performance
2. Straight Center Rib- Helps directional driving stability at high speeds and excellent steering response
3. Wave Type Lateral Grooves - Enhanced rapid water dispersal and wet traction performance
4. 5 Random Pitch Variation- Optimized sectional design to reduce pattern noise

Inch	Code	Size	Max. Load		Rim		Section Width		Overall Diameter		Tread Depth		SLR	S/W	UTQG			E Mark	Mud + Snow	Note	Original Equipment	
			lbs	kgs	Measuring	Approved	mm	inch	mm	inch	mm	/32"			mm	Wear	Trac.					Temp.
15 inch	11392	195/60R 15	88V	1235	560	6.0	5.5 ~ 7.0	201	7.9	615	24.2	7.5	9.5/32	282	BS	400	A	A	E			
	11707	195/60R 15	88T	1235	560	6.0	5.5 ~ 7.0	201	7.9	615	24.2	7.5	9.5/32	282	BS	400	A	A	E			
	10090	195/60R 15	88H	1235	560	6.0	5.5 ~ 7.0	201	7.9	615	24.2	7.5	9.5/32	282	BS	400	A	A	E			
	11705	185/60R 15	84T	1102	500	5.5	5.0 ~ 6.5	189	7.4	603	23.7	7.5	9.5/32	277	BS	400	A	A	E			
	11265	185/60R 15	84H	1102	500	5.5	5.0 ~ 6.5	189	7.4	603	23.7	7.5	9.5/32	277	BS	400	A	A	E			
	10101	215/65R 15	96H	1565	710	6.5	6.0 ~ 7.5	221	8.7	661	26.0	7.9	10/32	300	BS	400	A	A	E			
	11517	205/65R 15	94V	1477	670	6.0	5.5 ~ 7.5	209	8.2	647	25.5	7.5	9.5/32	294	BS	400	A	A	E			
	11768	205/65R 15	94T	1477	670	6.0	5.5 ~ 7.5	209	8.2	647	25.5	7.5	9.5/32	294	BS	400	A	A	E			
	10098	205/65R 15	94H	1477	670	6.0	5.5 ~ 7.5	209	8.2	647	25.5	7.5	9.5/32	294	BS	400	A	A	E			
	11396	195/65R 15	91V	1356	615	6.0	5.5 ~ 7.0	201	7.9	635	25.0	7.5	9.5/32	289	BS	400	A	A	E			
	11764	195/65R 15	91T	1356	615	6.0	5.5 ~ 7.0	201	7.9	635	25.0	7.5	9.5/32	289	BS	400	A	A	E			
	10045	195/65R 15	91H	1356	615	6.0	5.5 ~ 7.0	201	7.9	635	25.0	7.5	9.5/32	289	BS	400	A	A	E			
	11762	185/65R 15	88T	1235	560	5.5	5.0 ~ 6.5	189	7.4	621	24.4	7.5	9.5/32	284	BS	400	A	A	E			
	10097	185/65R 15	88H	1235	560	5.5	5.0 ~ 6.5	189	7.4	621	24.4	7.5	9.5/32	284	BS	400	A	A	E			
	11756	175/65R 15	84T	1102	500	5.0	5.0 ~ 6.0	177	7.0	609	24.0	7.2	9.0/32	279	BS	400	A	A	E			
11512	175/65R 15	84H	1102	500	5.0	5.0 ~ 6.0	177	7.0	609	24.0	7.2	9.0/32	279	BS	400	A	A	E				
11792	215/70R 15	98T	1653	750	6.5	5.5 ~ 7.0	221	8.7	683	26.9	7.5	9.5/32	308	BS	400	A	B	E				
11789	205/70R 15	96T	1565	710	6.0	5.0 ~ 7.0	209	8.2	669	26.3	7.5	9.5/32	303	BS	400	A	B	E				
14 inch	11264	185/55R 14	80H	992	450	6.0	5.0 ~ 6.5	194	7.6	560	22.0	7.9	10/32	257	BS	400	A	A	E			
	11515	205/60R 14	88H	1235	560	6.0	5.5 ~ 7.5	209	8.2	602	23.7	7.9	10/32	274	BS	400	A	A	E			
	10085	195/60R 14	86H	1168	530	6.0	5.5 ~ 7.0	201	7.9	590	23.2	7.9	10/32	269	BS	400	A	A	E			
	11672	185/60R 14	82T	1047	475	5.5	5.0 ~ 6.5	189	7.4	578	22.8	7.5	9.5/32	264	BS	400	A	A	E			
	10084	185/60R 14	82H	1047	475	5.5	5.0 ~ 6.5	189	7.4	578	22.8	7.5	9.5/32	264	BS	400	A	A	E			

※ These data can be changed by the manufacturer without prior notice, and differently applied by regions.

CP661



1. 4 Straight Wide Grooves - Provide excellent drainage and wet braking performance
2. Straight Center Rib- Helps directional driving stability at high speeds and excellent steering response
3. Wave Type Lateral Grooves - Enhanced rapid water dispersal and wet traction performance
4. 5 Random Pitch Variation- Optimized sectional design to reduce pattern noise

Inch	Code	Size	Max. Load		Rim		Section Width		Overall Diameter		Tread Depth		SLR	S/W	UTQG			E Mark	Mud + Snow	Note	Original Equipment	
			lbs	kgs	Measuring	Approved	mm	inch	mm	inch	mm	inch			mm	/32"	Wear					Trac.
14 inch	11384	195/65R 14	89H	1279	580	6.0	5.5 ~ 7.0	201	7.9	610	24.0	7.9	10/32	277	BS	400	A	A	E			
	11758	185/65R 14	86T	1168	530	5.5	5.0 ~ 6.5	189	7.4	596	23.5	7.5	9.5/32	271	BS	400	A	A	E			
	10096	185/65R 14	86H	1168	530	5.5	5.0 ~ 6.5	189	7.4	596	23.5	7.5	9.5/32	271	BS	400	A	A	E			
	11722	175/65R 14 XL	86T	1168	530	5.0	5.0 ~ 6.0	177	7.0	584	23.0	7.2	9.0/32	267	BS	400	A	A	E			
	11737	175/65R 14	82T	1047	475	5.0	5.0 ~ 6.0	177	7.0	584	23.0	7.2	9.0/32	267	BS	400	A	A	E			
	11711	165/65R 14	79T	963	437	5.0	4.5 ~ 6.0	170	6.7	570	22.4	7.2	9.0/32	261	BS	400	A	A	E			
	11787	205/70R 14 XL	98T	1653	750	6.0	5.0 ~ 7.0	209	8.2	644	25.4	7.5	9.5/32	290	BS	400	A	B	E			
	11785	195/70R 14	91T	1356	615	6.0	5.0 ~ 6.5	201	7.9	630	24.8	7.5	9.5/32	285	BS	400	A	B	E			
	11783	185/70R 14	88T	1235	560	5.5	4.5 ~ 6.0	189	7.4	616	24.3	7.5	9.5/32	279	BS	400	A	B	E			
	11778	175/70R 14	84T	1102	500	5.0	4.5 ~ 6.0	177	7.0	602	23.7	7.2	9.0/32	274	BS	400	A	B	E			
11774	165/70R 14	81T	1019	462	5.0	4.0 ~ 5.5	170	6.7	588	23.1	7.2	9.0/32	268	BS	400	A	B	E				
13 inch	11709	165/65R 13	77T	908	412	5.0	4.5 ~ 6.0	170	6.7	544	21.4	7.2	9.0/32	248	BS	400	A	A	E			
	11780	185/70R 13	86T	1168	530	5.5	4.5 ~ 6.0	189	7.4	590	23.2	7.5	9.5/32	266	BS	400	A	B	E			
	11776	175/70R 13	82T	1047	475	5.0	4.5 ~ 6.0	177	7.0	576	22.7	7.2	9.0/32	261	BS	400	A	B	E			
	11772	165/70R 13	79T	963	437	5.0	4.0 ~ 5.5	170	6.7	562	22.1	7.2	9.0/32	255	BS	400	A	B	E			
	11770	155/70R 13	75T	853	387	4.5	4.0 ~ 5.0	157	6.2	548	21.6	7.2	9.0/32	250	BS	400	A	B	E			
	12508	145/70R 13	71T	761	345	4.5	3.5 ~ 5.0	150	5.9	534	21.0	6.0	7.5/32	244	BS	400	A	A	E			

CP661Q

16	10637	205/55R 16	91H	1356	615	6.5	5.5 ~ 7.5	214	8.4	632	24.9	7.5	9.5/32	291	BS	-	-	-	E	M+S		KIA SOUL
15 inch	10636	195/65R 15	91T	1356	615	6.0	5.5 ~ 7.0	201	7.9	635	25.0	7.5	9.5/32	289	BS	-	-	-	E	M+S		KIA SOUL
	10638	195/65R 15	91H	1356	615	6.0	5.5 ~ 7.0	201	7.9	635	25.0	7.5	9.5/32	289	BS	-	-	-	E			

※ These data can be changed by the manufacturer without prior notice, and differently applied by regions.

CP661



1. 4 Straight Wide Grooves - Provide excellent drainage and wet braking performance
2. Straight Center Rib- Helps directional driving stability at high speeds and excellent steering response
3. Wave Type Lateral Grooves - Enhanced rapid water dispersal and wet traction performance
4. 5 Random Pitch Variation- Optimized sectional design to reduce pattern noise

Inch	Code	Size	Max. Load		Rim		Section Width		Overall Diameter		Tread Depth		SLR	S/W	UTQG			E Mark	Mud + Snow	Note	Original Equipment
			lbs	kgs	Measuring	Approved	mm	inch	mm	inch	mm	/32"			mm	Wear	Trac.				
17 inch	11283	225/50R 17	94V	1477	670	7.0	6.0 ~ 8.0	233	9.2	658	25.9	7.9	10/32	305	BS	400	A	A	M+S		
	11282	215/50R 17	91V	1356	615	7.0	6.0 ~ 7.5	226	8.9	648	25.5	7.9	10/32	301	BS	400	A	A	M+S		
	11284	205/50R 17	89V	1279	580	6.5	5.5 ~ 7.5	214	8.4	638	25.1	7.9	10/32	297	BS	400	A	A	M+S		
	11281	215/55R 17	94V	1477	670	7.0	6.0 ~ 7.5	226	8.9	668	26.3	7.9	10/32	309	BS	400	A	A	M+S		
16 inch	11277	225/50R 16	92V	1389	630	7.0	6.0 ~ 8.0	233	9.2	632	24.9	7.9	10/32	291	BS	400	A	A	M+S		
	12756	205/50R 16	87V	1201	545	6.5	5.5 ~ 7.5	214	8.4	612	24.1	7.9	10/32	283	BS	400	A	A	M+S		
	12706	225/55R 16	95V	1521	690	7.0	6.0 ~ 8.0	233	9.2	654	25.7	7.9	10/32	300	BS	400	A	A	M+S		
	12768	215/55R 16	93V	1433	650	7.0	6.0 ~ 7.5	226	8.9	642	25.3	7.9	10/32	295	BS	400	A	A	M+S		
	12245	205/55R 16	91V	1356	615	6.5	5.5 ~ 7.5	214	8.4	632	24.9	7.9	10/32	291	BS	400	A	A	M+S		
	11387	205/55R 16	91H	1356	615	6.5	5.5 ~ 7.5	214	8.4	632	24.9	7.9	10/32	291	BS	400	A	A	M+S		
	11280	235/60R 16	100H	1764	800	7.0	6.5 ~ 8.5	240	9.4	688	27.1	7.9	10/32	313	BS	400	A	A	M+S		
	12781	225/60R 16	98H	1653	750	6.5	6.0 ~ 8.0	228	9.0	676	26.6	7.9	10/32	308	BS	400	A	A	M+S		
	12776	215/60R 16	95H	1521	690	6.5	6.0 ~ 7.5	221	8.7	664	26.1	7.9	10/32	304	BS	400	A	A	M+S		
	11393	205/60R 16	92V	1389	630	6.0	5.5 ~ 7.5	209	8.2	652	25.7	7.9	10/32	299	BS	400	A	A	M+S		
	11278	205/60R 16	92H	1389	630	6.0	5.5 ~ 7.5	209	8.2	652	25.7	7.9	10/32	299	BS	400	A	A	M+S		
	12996	205/60R 16	92H	1389	630	6.0	5.5 ~ 7.5	209	8.2	652	25.7	7.9	10/32	299	BS	400	A	A	M+S		
12778	215/65R 16	98H	1653	750	6.5	6.0 ~ 7.5	221	8.7	686	27.0	7.9	10/32	312	BS	400	A	A	M+S			
15 inch	10996	195/50R 15	82V	1047	475	6.0	5.5 ~ 7.0	201	7.9	577	22.7	7.9	10/32	267	BS	400	A	A	M+S		
	11385	205/55R 15	88V	1235	560	6.5	5.5 ~ 7.5	214	8.4	607	23.9	7.9	10/32	279	BS	400	A	A	M+S		
	12765	195/55R 15	85V	1135	515	6.0	5.5 ~ 7.0	201	7.9	595	23.4	7.9	10/32	274	BS	400	A	A	M+S		
	11276	185/55R 15	82V	1047	475	6.0	5.0 ~ 6.5	194	7.6	585	23.0	7.9	10/32	270	BS	400	A	A	M+S		
	12232	175/55R 15	77T	908	412	5.5	5.0 ~ 6.0	182	7.2	573	22.6	7.2	9.0/32	265	BS	400	A	A	M+S		
	11523	225/60R 15	96V	1565	710	6.5	6.0 ~ 8.0	228	9.0	651	25.6	7.9	10/32	296	BS	400	A	A	M+S		
	12775	215/60R 15	94H	1477	670	6.5	6.0 ~ 7.5	221	8.7	639	25.2	7.9	10/32	291	BS	400	A	A	M+S		
	11389	205/60R 15	91V	1356	615	6.0	5.5 ~ 7.5	209	8.2	627	24.7	7.9	10/32	286	BS	400	A	A	M+S		
	12741	205/60R 15	91H	1356	615	6.0	5.5 ~ 7.5	209	8.2	627	24.7	7.9	10/32	286	BS	400	A	A	M+S		
	11391	195/60R 15	88V	1235	560	6.0	5.5 ~ 7.0	201	7.9	615	24.2	7.5	9.5/32	282	BS	400	A	A	M+S		
	12235	195/60R 15	88T	1235	560	6.0	5.5 ~ 7.0	201	7.9	615	24.2	7.5	9.5/32	282	BS	400	A	A	M+S		
	12720	195/60R 15	88H	1235	560	6.0	5.5 ~ 7.0	201	7.9	615	24.2	7.5	9.5/32	282	BS	400	A	A	M+S		
	12234	185/60R 15	84T	1102	500	5.5	5.0 ~ 6.5	189	7.4	603	23.7	7.5	9.5/32	277	BS	400	A	A	M+S		
	11275	185/60R 15	84H	1102	500	5.5	5.0 ~ 6.5	189	7.4	603	23.7	7.5	9.5/32	277	BS	400	A	A	M+S		
13162	175/60R 15	81H	1019	462	5.0	5.0 ~ 6.0	177	7.0	591	23.3	7.2	9.0/32	272	BS	400	A	A	M+S			

※ These data can be changed by the manufacturer without prior notice, and differently applied by regions.

CP661



1. 4 Straight Wide Grooves - Provide excellent drainage and wet braking performance
2. Straight Center Rib- Helps directional driving stability at high speeds and excellent steering response
3. Wave Type Lateral Grooves - Enhanced rapid water dispersal and wet traction performance
4. 5 Random Pitch Variation- Optimized sectional design to reduce pattern noise

Inch	Code	Size	Max. Load		Rim		Section Width		Overall Diameter		Tread Depth		SLR	S/W	UTQG			E Mark	Mud + Snow	Note	Original Equipment
			lbs	kgs	Measuring	Approved	mm	inch	mm	inch	mm	/32"			Wear	Trac.	Temp.				
15 inch	12777	215/65R 15	96H	1565	710	6.5	6.0 ~ 7.5	221	8.7	661	26.0	7.9	10/32	300	BS	400	A	A	M+S		
	12244	205/65R 15	94T	1477	670	6.0	5.5 ~ 7.5	209	8.2	647	25.5	7.5	9.5/32	294	BS	400	A	A	M+S		
	12793	205/65R 15	94H	1477	670	6.0	5.5 ~ 7.5	209	8.2	647	25.5	7.5	9.5/32	294	BS	400	A	A	M+S		
	11395	195/65R 15	91V	1356	615	6.0	5.5 ~ 7.0	201	7.9	635	25.0	7.5	9.5/32	289	BS	400	A	A	M+S		
	12243	195/65R 15	91T	1356	615	6.0	5.5 ~ 7.0	201	7.9	635	25.0	7.5	9.5/32	289	BS	400	A	A	M+S		
	12737	195/65R 15	91H	1356	615	6.0	5.5 ~ 7.0	201	7.9	635	25.0	7.5	9.5/32	289	BS	400	A	A	M+S		
	12242	185/65R 15	88T	1235	560	5.5	5.0 ~ 6.5	189	7.4	621	24.4	7.5	9.5/32	284	BS	400	A	A	M+S		
	12736	185/65R 15	88H	1235	560	5.5	5.0 ~ 6.5	189	7.4	621	24.4	7.5	9.5/32	284	BS	400	A	A	M+S		
	12240	175/65R 15	84T	1102	500	5.0	5.0 ~ 6.0	177	7.0	609	24.0	7.2	9.0/32	279	BS	400	A	A	M+S		
	12887	215/70R 15	98T	1653	750	6.5	5.5 ~ 7.0	221	8.7	683	26.9	7.5	9.5/32	308	BS	400	A	B	M+S		
12226	205/70R 15	96T	1565	710	6.0	5.0 ~ 7.0	209	8.2	669	26.3	7.5	9.5/32	303	BS	400	A	B	M+S			
14 inch	11274	185/55R 14	80H	992	450	6.0	5.0 ~ 6.5	194	7.6	560	22.0	7.9	10/32	257	BS	400	A	A	M+S		
	12727	195/60R 14	86H	1168	530	6.0	5.5 ~ 7.0	201	7.9	590	23.2	7.9	10/32	269	BS	400	A	A	M+S		
	12233	185/60R 14	82T	1047	475	5.5	5.0 ~ 6.5	189	7.4	578	22.8	7.5	9.5/32	264	BS	400	A	A	M+S		
	12772	185/60R 14	82H	1047	475	5.5	5.0 ~ 6.5	189	7.4	578	22.8	7.5	9.5/32	264	BS	400	A	A	M+S		
	11383	195/65R 14	89H	1279	580	6.0	5.5 ~ 7.0	201	7.9	610	24.0	7.9	10/32	277	BS	400	A	A	M+S		
	12752	185/65R 14	86H	1168	530	5.5	5.0 ~ 6.5	189	7.4	596	23.5	7.5	9.5/32	271	BS	400	A	A	M+S		
	12239	175/65R 14 XL	86T	1168	530	5.0	5.0 ~ 6.0	177	7.0	584	23.0	7.2	9.0/32	267	BS	400	A	A	M+S		
	12238	175/65R 14	82T	1047	475	5.0	5.0 ~ 6.0	177	7.0	584	23.0	7.2	9.0/32	267	BS	400	A	A	M+S		
	12769	175/65R 14	82H	1047	475	5.0	5.0 ~ 6.0	177	7.0	584	23.0	7.2	9.0/32	267	BS	400	A	A	M+S		
	13160	155/65R 14	75T	853	387	4.5	4.5 ~ 5.5	157	6.2	558	22.0	7.2	9.0/32	257	BS	400	A	A	M+S		
12225	205/70R 14 XL	98T	1653	750	6.0	5.0 ~ 7.0	209	8.2	644	25.4	7.5	9.5/32	290	BS	400	A	B	M+S			
12223	185/70R 14	88T	1235	560	5.5	4.5 ~ 6.0	189	7.4	616	24.3	7.5	9.5/32	279	BS	400	A	B	M+S			
11586	175/70R 14	84T	1102	500	5.0	4.5 ~ 6.0	177	7.0	602	23.7	7.5	9.5/32	274	BS	400	A	B	M+S		HYUNDAI ACCENT	
12883	165/70R 14	81T	1019	462	5.0	4.0 ~ 5.5	170	6.7	588	23.1	7.2	9.0/32	268	BS	400	A	B	M+S			
13 inch	12539	185/65R 13	84T	1102	500	5.5	5.0 ~ 6.5	185	7.3	572	22.5	7.5	9.5/32	259	BS	400	A	A	M+S		
	12222	185/70R 13	86T	1168	530	5.5	4.5 ~ 6.0	189	7.4	590	23.2	7.5	9.5/32	266	BS	400	A	B	M+S		
	12218	165/70R 13	79T	963	437	5.0	4.0 ~ 5.5	170	6.7	562	22.1	7.2	9.0/32	255	BS	400	A	B	M+S		
	12217	155/70R 13	75T	853	387	4.5	4.0 ~ 5.0	157	6.2	548	21.6	7.2	9.0/32	250	BS	400	A	A	M+S		

CP661Q

16	10637	205/55R 16	91H	1356	615	6.5	5.5 ~ 7.5	214	8.4	632	24.9	7.5	9.5/32	291	BS	-	-	-	E	M+S		KIA SOUL
15	10636	195/65R 15	91T	1356	615	6.0	5.5 ~ 7.0	201	7.9	635	25.0	7.5	9.5/32	289	BS	-	-	-	E	M+S		KIA SOUL

※ These data can be changed by the manufacturer without prior notice, and differently applied by regions.

CP643α



1. 4 Straight Wide Grooves- Provide excellent drainage and anti-hydroplaning performance
2. Semi Groove - Enhanced wet handling performance
3. Enhanced Shoulder Block Stiffness- Minimize uneven tread wear for improved tread mileage
4. 5 Random Pitch Variation- Optimized sectional design to reduce pattern noise

Inch	Code	Size	Max. Load		Rim		Section Width		Overall Diameter		Tread Depth		SLR.	S/W	UTQG			E Mark	Mud + Snow	Note	Original Equipment	
			lbs	kgs	Measuring	Approved	mm	inch	mm	inch	mm	/32"			mm	Wear	Trac.					Temp.
18 inch	12257	225/45R 18 XL	95V	1521	690	7.5	7.0 ~ 8.5	225	8.9	659	25.9	7.5	9.5/32	308	BS	-	-	-	E			KIA K5
	10038	225/45R 18	91V	1356	615	7.5	7.0 ~ 8.5	225	8.9	659	25.9	7.5	9.5/32	308	BS	-	-	-	E	M+S		KIA SOUL
17 inch	10653	225/55R 17	97V	1609	730	7.0	6.0 ~ 8.0	233	9.2	680	26.8	7.5	9.5/32	313	BS	-	-	-	E			KIA K7
	11232	225/55R 17	97V	1609	730	7.0	6.0 ~ 8.0	233	9.2	680	26.8	7.5	9.5/32	313	BS	-	-	-	E			KIA K5
	11126	215/45R 17	87H	1201	545	7.0	7.0 ~ 8.0	213	8.4	626	24.6	7.5	9.5/32	292	BS	-	-	-	E			KIA K3 HYUNDAI VELOSTER

※ These data can be changed by the manufacturer without prior notice, and differently applied by regions.

CP641



1. 4 Straight Wide Grooves - Provide excellent drainage and anti-hydroplaning performance
2. 5 Random Pitch Variation- Optimized sectional design to reduce pattern noise
3. Semi Dual Center Rib- Enhanced directional driving stability
4. Directional Tread Design-Superior hydroplaning resistance in high-speed driving



Inch	Code	Size	Max. Load		Rim		Section Width		Overall Diameter		Tread Depth		SLR.	S/W	UTQG			E Mark	Mud + Snow	Note	Original Equipment	
			lbs	kgs	Measuring	Approved	mm	inch	mm	inch	mm	/32"			mm	Wear	Trac.					Temp.
17 inch	12357	225/50R 17	94V	1477	670	7.0	6.0 ~ 8.0	233	9.2	658	25.9	7.9	10/32	305	BS	400	A	A	E			
	12379	215/50R 17	91V	1356	615	7.0	6.0 ~ 7.5	226	8.9	648	25.5	7.9	10/32	301	BS	400	A	A	E			
	11093	205/50R 17 XL	93V	1433	650	6.5	5.5 ~ 7.5	214	8.4	638	25.1	7.9	10/32	297	BS	400	A	A	E			
	12397	235/55R 17	99V	1709	775	7.5	6.5 ~ 8.5	245	9.6	690	27.2	7.9	10/32	317	BS	400	A	A	E			
	11097	225/55R 17	97V	1609	730	7.0	6.0 ~ 8.0	233	9.2	680	26.8	7.9	10/32	313	BS	400	A	A	E			
	11092	215/55R 17	94V	1477	670	7.0	6.0 ~ 7.5	226	8.9	668	26.3	7.9	10/32	309	BS	400	A	A	E			
	11101	235/60R 17	102H	1874	850	7.0	6.5 ~ 8.5	240	9.4	714	28.1	7.9	10/32	326	BS	400	A	A	E			
	11100	225/60R 17	99H	1709	775	6.5	6.0 ~ 8.0	228	9.0	702	27.6	7.9	10/32	322	BS	400	A	A	E			
	11099	215/60R 17	96H	1565	710	6.5	6.0 ~ 7.5	221	8.7	690	27.2	7.9	10/32	317	BS	400	A	A	E			
16 inch	12354	245/50R 16	97V	1609	730	7.5	7.0 ~ 8.0	253	10.0	652	25.7	7.9	10/32	299	BS	400	A	A	E			
	12307	225/50R 16	92V	1389	630	7.0	6.0 ~ 8.0	233	9.2	632	24.9	7.9	10/32	291	BS	400	A	A	E			
	12356	205/50R 16	87V	1201	545	6.5	5.5 ~ 7.5	214	8.4	612	24.1	7.9	10/32	283	BS	400	A	A	E			
	11559	195/50R 16	84V	1102	500	6.0	5.5 ~ 7.0	201	7.9	602	23.7	7.9	10/32	279	BS	400	A	A	E			
	12306	225/55R 16	95V	1521	690	7.0	6.0 ~ 8.0	233	9.2	654	25.7	7.9	10/32	300	BS	400	A	A	E			
	17168	215/55R 16	93V	1433	650	7.0	6.0 ~ 7.5	226	8.9	642	25.3	7.9	10/32	295	BS	400	A	A	E			
	17104	205/55R 16	91V	1356	615	6.5	5.5 ~ 7.5	214	8.4	632	24.9	7.9	10/32	291	BS	400	A	A	E			
	12382	235/60R 16	100H	1764	800	7.0	6.5 ~ 8.5	240	9.4	688	27.1	7.9	10/32	313	BS	400	A	A	E			
	12381	225/60R 16	98H	1653	750	6.5	6.0 ~ 8.0	228	9.0	676	26.6	7.9	10/32	308	BS	400	A	A	E			
	12376	215/60R 16	95H	1521	690	6.5	6.0 ~ 7.5	221	8.7	664	26.1	7.9	10/32	304	BS	400	A	A	E			
	11555	205/60R 16	92V	1389	630	6.0	5.5 ~ 7.5	209	8.2	652	25.7	7.9	10/32	299	BS	400	A	A	E			
	12374	205/60R 16	92H	1389	630	6.0	5.5 ~ 7.5	209	8.2	652	25.7	7.9	10/32	299	BS	400	A	A	E			
12378	215/65R 16	98H	1653	750	6.5	6.0 ~ 7.5	221	8.7	686	27.0	7.9	10/32	312	BS	400	A	A	E				
12366	205/65R 16	95H	1521	690	6.0	5.5 ~ 7.5	209	8.2	672	26.5	7.9	10/32	307	BS	400	A	A	E				

※ These data can be changed by the manufacturer without prior notice, and differently applied by regions.

CP641



1. 4 Straight Wide Grooves - Provide excellent drainage and anti-hydroplaning performance
2. 5 Random Pitch Variation- Optimized sectional design to reduce pattern noise
3. Semi Dual Center Rib- Enhanced directional driving stability
4. Directional Tread Design-Superior hydroplaning resistance in high-speed driving



Inch	Code	Size	Max. Load		Rim		Section Width		Overall Diameter		Tread Depth		SLR.	S/W	UTQG			E Mark	Mud + Snow	Note	Original Equipment
			lbs	kgs	Measuring	Approved	mm	inch	mm	inch	mm	/32"			Wear	Trac.	Temp.				
15 inch	11563	225/50R 15	91V	1356	615	7.0	6.0 ~ 8.0	233	9.2	607	23.9	7.9	10/32	279	BS	400	A	A	E		
	12355	205/50R 15	86V	1168	530	6.5	5.5 ~ 7.5	214	8.4	587	23.1	7.9	10/32	271	BS	400	A	A	E		
	12363	195/50R 15	82V	1047	475	6.0	5.5 ~ 7.0	201	7.9	577	22.7	7.9	10/32	267	BS	400	A	A	E		
	12365	195/55R 15	85V	1135	515	6.0	5.5 ~ 7.0	201	7.9	595	23.4	7.9	10/32	274	BS	400	A	A	E		
	11548	185/55R 15	82V	1047	475	6.0	5.0 ~ 6.5	194	7.6	585	23.0	7.9	10/32	270	BS	400	A	A	E		
	11561	225/60R 15	96V	1565	710	6.5	6.0 ~ 8.0	228	9.0	651	25.6	7.9	10/32	296	BS	400	A	A	E		
	12380	225/60R 15	96H	1565	710	6.5	6.0 ~ 8.0	228	9.0	651	25.6	7.9	10/32	296	BS	400	A	A	E		
	12375	215/60R 15	94H	1477	670	6.5	6.0 ~ 7.5	221	8.7	639	25.2	7.9	10/32	291	BS	400	A	A	E		
	11552	205/60R 15	91V	1356	615	6.0	5.5 ~ 7.5	209	8.2	627	24.7	7.9	10/32	286	BS	400	A	A	E		
	12341	205/60R 15	91H	1356	615	6.0	5.5 ~ 7.5	209	8.2	627	24.7	7.9	10/32	286	BS	400	A	A	E		
	11543	195/60R 15	88V	1235	560	6.0	5.5 ~ 7.0	201	7.9	615	24.2	7.9	10/32	282	BS	400	A	A	E		
	12320	195/60R 15	88H	1235	560	6.0	5.5 ~ 7.0	201	7.9	615	24.2	7.9	10/32	282	BS	400	A	A	E		
	12373	185/60R 15	84H	1102	500	5.5	5.0 ~ 6.5	189	7.4	603	23.7	7.9	10/32	277	BS	400	A	A	E		
	10677	215/65R 15	96H	1565	710	6.5	6.0 ~ 7.5	221	8.7	661	26.0	7.9	10/32	300	BS	400	A	A	E		
11557	205/65R 15	94V	1477	670	6.0	5.5 ~ 7.5	209	8.2	647	25.5	7.9	10/32	294	BS	400	A	A	E			
12393	205/65R 15	94H	1477	670	6.0	5.5 ~ 7.5	209	8.2	647	25.5	7.9	10/32	294	BS	400	A	A	E			
11550	195/65R 15	91V	1356	615	6.0	5.5 ~ 7.0	201	7.9	635	25.0	7.9	10/32	289	BS	400	A	A	E			
17137	195/65R 15	91H	1356	615	6.0	5.5 ~ 7.0	201	7.9	635	25.0	7.9	10/32	289	BS	400	A	A	E			
12336	185/65R 15	88H	1235	560	5.5	5.0 ~ 6.5	189	7.4	621	24.4	7.9	10/32	284	BS	400	A	A	E			
14 inch	11546	185/55R 14	80H	992	450	6.0	5.0 ~ 6.5	194	7.6	560	22.0	7.9	10/32	257	BS	400	A	A	E		
	12384	215/60R 14	91H	1356	615	6.5	6.0 ~ 7.5	221	8.7	614	24.2	7.9	10/32	278	BS	400	A	A	E		
	12385	205/60R 14	88H	1235	560	6.0	5.5 ~ 7.5	209	8.2	602	23.7	7.9	10/32	274	BS	400	A	A	E		
	12327	195/60R 14	86H	1168	530	6.0	5.5 ~ 7.0	201	7.9	590	23.2	7.9	10/32	269	BS	400	A	A	E		
	17172	185/60R 14	82H	1047	475	5.5	5.0 ~ 6.5	189	7.4	578	22.8	7.9	10/32	264	BS	400	A	A	E		
	12399	175/60R 14	79H	963	437	5.0	5.0 ~ 6.0	177	7.0	566	22.3	7.4	9.5/32	260	BS	400	A	A	E		
	12326	165/60R 14	75H	853	387	5.0	4.5 ~ 6.0	170	6.7	554	21.8	7.4	9.5/32	255	BS	400	A	A	E		
	12391	195/65R 14	89H	1279	580	6.0	5.5 ~ 7.0	201	7.9	610	24.0	7.9	10/32	277	BS	400	A	A	E		
12352	185/65R 14	86H	1168	530	5.5	5.0 ~ 6.5	189	7.4	596	23.5	7.9	10/32	271	BS	400	A	A	E			
17169	175/65R 14	82H	1047	475	5.0	5.0 ~ 6.0	177	7.0	584	23.0	7.4	9.5/32	267	BS	400	A	A	E			
13 inch	12340	185/60R 13	80H	992	450	5.5	5.0 ~ 6.5	189	7.4	552	21.7	7.9	10/32	252	BS	400	A	A	E		
	11533	185/65R 13	84H	1102	500	5.5	5.0 ~ 6.5	185	7.3	572	22.5	7.9	10/32	259	BS	400	A	A	E		

※ These data can be changed by the manufacturer without prior notice, and differently applied by regions.

CP641



1. 4 Straight Wide Grooves - Provide excellent drainage and anti-hydroplaning performance
2. 5 Random Pitch Variation- Optimized sectional design to reduce pattern noise
3. Semi Dual Center Rib- Enhanced directional driving stability
4. Directional Tread Design-Superior hydroplaning resistance in high-speed driving



Inch	Code	Size	Max. Load		Rim		Section Width		Overall Diameter		Tread Depth		SLR.	S/W	UTQG			E Mark	Mud + Snow	Note	Original Equipment	
			lbs	kgs	Measuring	Approved	mm	inch	mm	inch	mm	/32"			Wear	Trac.	Temp.					
17 inch	12457	225/50R 17	94V	1477	670	7.0	6.0 ~ 8.0	233	9.2	658	25.9	7.9	10/32	305	BS	400	A	A		M+S		
	12479	215/50R 17	91V	1356	615	7.0	6.0 ~ 7.5	226	8.9	648	25.5	7.9	10/32	301	BS	400	A	A		M+S		
	11102	205/50R 17 XL	93V	1433	650	6.5	5.5 ~ 7.5	214	8.4	638	25.1	7.9	10/32	297	BS	400	A	A		M+S		
	12497	235/55R 17	99V	1709	775	7.5	6.5 ~ 8.5	245	9.6	690	27.2	7.9	10/32	317	BS	400	A	A		M+S		
	11105	225/55R 17	97V	1609	730	7.0	6.0 ~ 8.0	233	9.2	680	26.8	7.9	10/32	313	BS	400	A	A		M+S		
	11103	215/55R 17	94V	1477	670	7.0	6.0 ~ 7.5	226	8.9	668	26.3	7.9	10/32	309	BS	400	A	A		M+S		
	11107	235/60R 17	102H	1874	850	7.0	6.5 ~ 8.5	240	9.4	714	28.1	7.9	10/32	326	BS	400	A	A		M+S		
	11106	225/60R 17	99H	1709	775	6.5	6.0 ~ 8.0	228	9.0	702	27.6	7.9	10/32	322	BS	400	A	A		M+S		
	11098	215/60R 17	96H	1565	710	6.5	6.0 ~ 7.5	221	8.7	690	27.2	7.9	10/32	317	BS	400	A	A		M+S		
16 inch	12454	245/50R 16	97V	1609	730	7.5	7.0 ~ 8.0	253	10.0	652	25.7	7.9	10/32	299	BS	400	A	A		M+S		
	12407	225/50R 16	92V	1389	630	7.0	6.0 ~ 8.0	233	9.2	632	24.9	7.9	10/32	291	BS	400	A	A		M+S		
	12456	205/50R 16	87V	1201	545	6.5	5.5 ~ 7.5	214	8.4	612	24.1	7.9	10/32	283	BS	400	A	A		M+S		
	11560	195/50R 16	84V	1102	500	6.0	5.5 ~ 7.0	201	7.9	602	23.7	7.9	10/32	279	BS	400	A	A		M+S		
	12406	225/55R 16	95V	1521	690	7.0	6.0 ~ 8.0	233	9.2	654	25.7	7.9	10/32	300	BS	400	A	A		M+S		
	12468	215/55R 16	93V	1433	650	7.0	6.0 ~ 7.5	226	8.9	642	25.3	7.9	10/32	295	BS	400	A	A		M+S		
	12404	205/55R 16	91V	1356	615	6.5	5.5 ~ 7.5	214	8.4	632	24.9	7.9	10/32	291	BS	400	A	A		M+S		
	12482	235/60R 16	100H	1764	800	7.0	6.5 ~ 8.5	240	9.4	688	27.1	7.9	10/32	313	BS	400	A	A		M+S		
	12481	225/60R 16	98H	1653	750	6.5	6.0 ~ 8.0	228	9.0	676	26.6	7.9	10/32	308	BS	400	A	A		M+S		
	11556	205/60R 16	92V	1389	630	6.0	5.5 ~ 7.5	209	8.2	652	25.7	7.9	10/32	299	BS	400	A	A		M+S		
	12474	205/60R 16	92H	1389	630	6.0	5.5 ~ 7.5	209	8.2	652	25.7	7.9	10/32	299	BS	400	A	A		M+S		
	12478	215/65R 16	98H	1653	750	6.5	6.0 ~ 7.5	221	8.7	686	27.0	7.9	10/32	312	BS	400	A	A		M+S		
12466	205/65R 16	95H	1521	690	6.0	5.5 ~ 7.5	209	8.2	672	26.5	7.9	10/32	307	BS	400	A	A		M+S			

* These data can be changed by the manufacturer without prior notice, and differently applied by regions.

CP641



1. 4 Straight Wide Grooves - Provide excellent drainage and anti-hydroplaning performance
2. 5 Random Pitch Variation- Optimized sectional design to reduce pattern noise
3. Semi Dual Center Rib- Enhanced directional driving stability
4. Directional Tread Design-Superior hydroplaning resistance in high-speed driving

Inch	Code	Size	Max. Load		Rim		Section Width		Overall Diameter		Tread Depth		SLR.	S/W	UTQG			E Mark	Mud + Snow	Note	Original Equipment	
			lbs	kgs	Measuring	Approved	mm	inch	mm	inch	mm	/32"			mm	Wear	Trac.					Temp.
15 inch	11564	225/50R 15	91V	1356	615	7.0	6.0 ~ 8.0	233	9.2	607	23.9	7.9	10/32	279	BS	400	A	A	M+S			
	12455	205/50R 15	86V	1168	530	6.5	5.5 ~ 7.5	214	8.4	587	23.1	7.9	10/32	271	BS	400	A	A	M+S			
	12463	195/50R 15	82V	1047	475	6.0	5.5 ~ 7.0	201	7.9	577	22.7	7.9	10/32	267	BS	400	A	A	M+S			
	12465	195/55R 15	85V	1135	515	6.0	5.5 ~ 7.0	201	7.9	595	23.4	7.9	10/32	274	BS	400	A	A	M+S			
	11549	185/55R 15	82V	1047	475	6.0	5.0 ~ 6.5	194	7.6	585	23.0	7.9	10/32	270	BS	400	A	A	M+S			
	11562	225/60R 15	96V	1565	710	6.5	6.0 ~ 8.0	228	9.0	651	25.6	7.9	10/32	296	BS	400	A	A	M+S			
	12480	225/60R 15	96H	1565	710	6.5	6.0 ~ 8.0	228	9.0	651	25.6	7.9	10/32	296	BS	400	A	A	M+S			
	12475	215/60R 15	94H	1477	670	6.5	6.0 ~ 7.5	221	8.7	639	25.2	7.9	10/32	291	BS	400	A	A	M+S			
	11553	205/60R 15	91V	1356	615	6.0	5.5 ~ 7.5	209	8.2	627	24.7	7.9	10/32	286	BS	400	A	A	M+S			
	12441	205/60R 15	91H	1356	615	6.0	5.5 ~ 7.5	209	8.2	627	24.7	7.9	10/32	286	BS	400	A	A	M+S			
	11544	195/60R 15	88V	1235	560	6.0	5.5 ~ 7.0	201	7.9	615	24.2	7.9	10/32	282	BS	400	A	A	M+S			
	12420	195/60R 15	88H	1235	560	6.0	5.5 ~ 7.0	201	7.9	615	24.2	7.9	10/32	282	BS	400	A	A	M+S			
	12473	185/60R 15	84H	1102	500	5.5	5.0 ~ 6.5	189	7.4	603	23.7	7.9	10/32	277	BS	400	A	A	M+S			
	10676	215/65R 15	96H	1565	710	6.5	6.0 ~ 7.5	221	8.7	661	26.0	7.9	10/32	300	BS	400	A	A	M+S			
	11558	205/65R 15	94V	1477	670	6.0	5.5 ~ 7.5	209	8.2	647	25.5	7.9	10/32	294	BS	400	A	A	M+S			
	12493	205/65R 15	94H	1477	670	6.0	5.5 ~ 7.5	209	8.2	647	25.5	7.9	10/32	294	BS	400	A	A	M+S			
11551	195/65R 15	91V	1356	615	6.0	5.5 ~ 7.0	201	7.9	635	25.0	7.9	10/32	289	BS	400	A	A	M+S				
12437	195/65R 15	91H	1356	615	6.0	5.5 ~ 7.0	201	7.9	635	25.0	7.9	10/32	289	BS	400	A	A	M+S				
12436	185/65R 15	88H	1235	560	5.5	5.0 ~ 6.5	189	7.4	621	24.4	7.9	10/32	284	BS	400	A	A	M+S				
14 inch	12484	215/60R 14	91H	1356	615	6.5	6.0 ~ 7.5	221	8.7	614	24.2	7.9	10/32	278	BS	400	A	A	M+S			
	12485	205/60R 14	88H	1235	560	6.0	5.5 ~ 7.5	209	8.2	602	23.7	7.9	10/32	274	BS	400	A	A	M+S			
	12427	195/60R 14	86H	1168	530	6.0	5.5 ~ 7.0	201	7.9	590	23.2	7.9	10/32	269	BS	400	A	A	M+S			
	12472	185/60R 14	82H	1047	475	5.5	5.0 ~ 6.5	189	7.4	578	22.8	7.9	10/32	264	BS	400	A	A	M+S			
	12426	165/60R 14	75H	853	387	5.0	4.5 ~ 6.0	170	6.7	554	21.8	7.4	9.5/32	255	BS	400	A	A	M+S			
	12491	195/65R 14	89H	1279	580	6.0	5.5 ~ 7.0	201	7.9	610	24.0	7.9	10/32	277	BS	400	A	A	M+S			
	12452	185/65R 14	86H	1168	530	5.5	5.0 ~ 6.5	189	7.4	596	23.5	7.9	10/32	271	BS	400	A	A	M+S			
12469	175/65R 14	82H	1047	475	5.0	5.0 ~ 6.0	177	7.0	584	23.0	7.4	9.5/32	267	BS	400	A	A	M+S				
13	12440	185/60R 13	80H	992	450	5.5	5.0 ~ 6.5	189	7.4	552	21.7	7.9	10/32	252	BS	400	A	A	M+S			

※These data can be changed by the manufacturer without prior notice, and differently applied by regions.

CP621



1. Well positioned grooves and extra-thin sipes reduce braking distances and secure high braking performance on wet roads
2. Computer optimized 5 pitch sequence layout reduces pattern noise and vehicle vibrations providing a quiet ride

Inch	Code	Size	Max. Load		Rim		Section Width		Overall Diameter		Tread Depth		SLR.	S/W	UTQG			E Mark	Mud + Snow	Note	Original Equipment			
			lbs	kgs	Measuring	Approved	mm	inch	mm	inch	mm	/32"			mm	Wear	Trac.					Temp.	E	M+S
15 inch	12209	P195/55R 15	87H	1201	545	6.0	5.5 ~ 7.0	201	7.9	595	23.4	7.7	9.5/32	274	BS	-	-	-	E	M+S		CHEVROLET LACETTI CHEVROLET J200		
	12299	185/55R 15	82V	1047	475	6.0	5.0 ~ 6.5	194	7.6	585	23.0	7.7	9.5/32	270	BS	-	-	-	E	M+S		CHEVROLET AVEO		

※ These data can be changed by the manufacturer without prior notice, and differently applied by regions.

SPORTS UTILITY VEHICLE 
LIGHT TRUCK RADIAL

SUV
LTR



N FERA RU5



1. Wave+ Straight Grooves optimizes the flow of water and, consequently, improves hydroplaning performance
2. Enhanced Center block offers improved handling response during high speed driving
3. Micro Groove enhances optimized traction performance in the wet and the snow during all four seasons
4. By applying the second rib on the outside asymmetrically to the inside, it optimizes the stiffness of In and Out and, accordingly, delivers higher stability



Inch	Code	Size	Max. Load		Rim		Section Width		Overall Diameter		Tread Depth		SLR.	S/W	UTQG			E Mark	Mud + Snow	Note	Original Equipment	
			lbs	kgs	Measuring	Approved	mm	inch	mm	inch	mm	/32"			Wear	Trac.	Temp.					
20 inch	12617	275/40R 20 XL	106W	2094	950	9.5	9.0 ~ 11.0	278	10.9	728	28.7	7.9	10/32	340	BS	500	A	A	E	M+S		
	12608	275/45R 20 XL	110V	2337	1060	9.0	8.5 ~ 10.5	273	10.7	756	29.8	7.9	10/32	351	BS	500	A	A	E	M+S		
	12607	265/45R 20 XL	108V	2205	1000	9.0	8.5 ~ 10.0	266	10.5	746	29.4	7.9	10/32	347	BS	500	A	A	E	M+S		
	12606	255/45R 20 XL	105V	2039	925	8.5	8.0 ~ 9.5	255	10.0	738	29.1	7.9	10/32	344	BS	500	A	A	E	M+S		
19 inch	12609	285/45R 19 XL	111V	2403	1090	9.5	9.0 ~ 10.5	285	11.2	739	29.1	7.9	10/32	342	BS	500	A	A	E	M+S		
	12618	255/50R 19	103W	1929	875	8.0	7.0 ~ 9.0	265	10.4	739	29.1	7.9	10/32	342	BS	500	A	A	E	M+S		
	13122	235/55R 19 XL	105W	2039	925	7.5	6.5 ~ 8.5	245	9.6	741	29.2	7.9	10/32	343	BS	500	A	A	E	M+S		
18 inch	12605	255/55R 18 XL	109V	2271	1030	8.0	7.0 ~ 9.0	265	10.4	737	29.0	7.9	10/32	338	BS	500	A	A	E	M+S		
	12610	P235/55R 18	99V	1709	775	7.5	6.5 ~ 8.5	245	9.6	715	28.1	7.9	10/32	330	BS	500	A	A	E	M+S		
	13120	225/55R 18	98V	1653	750	7.0	6.0 ~ 8.0	233	9.2	705	27.8	7.9	10/32	326	BS	500	A	A	E	M+S		
	12615	P265/60R 18	109V	2271	1030	8.0	7.5 ~ 9.5	272	10.7	775	30.5	7.9	10/32	353	BS	500	A	A	E	M+S		
	12614	255/60R 18	108V	2205	1000	7.5	7.0 ~ 9.0	260	10.2	763	30.0	7.9	10/32	348	BS	500	A	A	E	M+S		
	12613	P245/60R 18	104V	1984	900	7.0	7.0 ~ 8.5	248	9.8	751	29.6	7.9	10/32	344	BS	500	A	A	E	M+S		
17 inch	12612	235/60R 18 XL	107V	2149	975	7.0	6.5 ~ 8.5	240	9.4	739	29.1	7.9	10/32	339	BS	500	A	A	E	M+S		
	12611	P235/60R 17 XL	103V	1929	875	7.0	6.5 ~ 8.5	240	9.4	714	28.1	7.9	10/32	326	BS	500	A	A	E	M+S		
	13119	225/60R 17 XL	103V	1929	875	6.5	6.0 ~ 8.0	228	9.0	702	27.6	7.9	10/32	322	BS	500	A	A	E	M+S		
16	12600	235/65R 17 XL	108V	2205	1000	7.0	6.5 ~ 8.5	240	9.4	738	29.1	7.9	10/32	336	BS	500	A	A	E	M+S		
	12616	255/65R 16	109V	2271	1030	7.5	7.0 ~ 9.0	260	10.2	738	29.1	7.9	10/32	332	BS	500	A	A	E	M+S		

※These data can be changed by the manufacturer without prior notice, and differently applied by regions.

N FERA RU1



1. Three wide grooves on the in-side part that yields great influence upon the driving performance in the rain are applied to improve hydro/wet performance
2. One narrow groove on out-side is applied to increase the block stiffness and thereby improve handling and steering stability during cornering
3. Silent sipes disperse noise from high stiffness block and, consequently, have a very low noise output
4. Optimized out/in rib balance delivers the best stability during high-speed driving



Inch	Code	Size	Max. Load		Rim		Section Width		Overall Diameter		Tread Depth		SLR.	S/W	UTQG			E Mark	Mud + Snow	Note	Original Equipment	
			lbs	kgs	Measuring	Approved	mm	inch	mm	inch	mm	/32"			Wear	Trac.	Temp.					E
20 inch	12316	275/40ZR 20 XL	106Y	2094	950	9.5	9.0 ~ 11.0	278	10.9	728	28.7	7.9	10/32	340	BS	-	-	-	E			
	12313	255/45ZR 20	101W	1819	825	8.5	8.0 ~ 9.5	255	10.0	738	29.1	7.9	10/32	344	BS	-	-	-	E			
19 inch	12325	285/45ZR 19	107W	2149	975	9.5	9.0 ~ 10.5	285	11.2	739	29.1	7.9	10/32	342	BS	-	-	-	E			
	12305	255/45R 19	100V	1764	800	8.5	8.0 ~ 9.5	255	10.0	713	28.1	7.9	10/32	332	BS	-	-	-	E			
	12309	235/45ZR 19	95W	1521	690	8.0	7.5 ~ 9.0	236	9.3	695	27.4	7.9	10/32	325	BS	-	-	-	E			
	12319	255/50ZR 19	103W	1929	875	8.0	7.0 ~ 9.0	265	10.4	739	29.1	7.9	10/32	342	BS	-	-	-	E			
	12308	235/50R 19	99V	1709	775	7.5	6.5 ~ 8.5	245	9.6	719	28.3	7.9	10/32	334	BS	-	-	-	E			
	12317	235/55R 19 XL	105V	2039	925	7.5	6.5 ~ 8.5	245	9.6	741	29.2	7.9	10/32	343	BS	-	-	-	E			
18 inch	12324	235/45ZR 18 XL	98W	1653	750	8.0	7.5 ~ 9.0	236	9.3	669	26.3	7.9	10/32	312	BS	-	-	-	E			
	12321	285/50ZR 18	109W	2271	1030	9.0	8.0 ~ 10.0	297	11.7	743	29.3	7.9	10/32	341	BS	-	-	-	E			
	12301	255/55ZR 18 XL	109W	2271	1030	8.0	7.0 ~ 9.0	265	10.4	737	29.0	7.9	10/32	338	BS	-	-	-	E			
	12328	235/60R 18	103V	1929	875	7.0	6.5 ~ 8.5	240	9.4	739	29.1	7.9	10/32	339	BS	-	-	-	E			
	13054	225/60R 18	100W	1764	800	6.5	6.0 ~ 8.0	228	9.0	727	28.6	7.9	10/32	334	BS	-	-	-	E			
17 inch	12322	225/50ZR 17 XL	98W	1653	750	7.0	6.0 ~ 8.0	233	9.2	658	25.9	7.9	10/32	305	BS	-	-	-	E			
	12318	255/60R 17	106V	2094	950	7.5	7.0 ~ 9.0	260	10.2	738	29.1	7.9	10/32	336	BS	-	-	-	E			
	12323	235/65R 17 XL	108V	2205	1000	7.0	6.5 ~ 8.5	240	9.4	738	29.1	7.9	10/32	336	BS	-	-	-	E			

※ These data can be changed by the manufacturer without prior notice, and differently applied by regions.

NPriz RH7



1. Enhanced drainage and hydroplaning performance on wet roads through applying a wide 4-channel groove in the forward direction
2. Improved wear performance and tire grip through enhanced grip force from applying a 3-division design and 4-division design at the same time
3. Reinforced block stiffness of the shoulder on which the load is concentrated through cornering and handling through applying shoulder block division design
4. Secured steering performance and uniform grip force through applying center rib block design



Inch	Code	Size	Max. Load		Rim		Section Width		Overall Diameter		Tread Depth		SLR	S/W	UTQG			E Mark	Mud + Snow	Note	Original Equipment	
			lbs	kgs	Measuring	Approved	mm	inch	mm	inch	mm	inch			mm	inch	Wear					Trac.
18 inch	12817	P225/55R 18	97H	1609	730	7.0	6.0 ~ 8.0	233	9.2	705	27.8	8.1	10/32	326	BS	-	-	-	E	M+S		MITSUBISHI OUTLANDER

※ These data can be changed by the manufacturer without prior notice, and differently applied by regions.

NPriz RH1



- Enhanced drainage on wet roads and hydroplaning performance through applying a wide 4-channel groove in the forward direction
- Enhanced forward driving stability and braking performance through a center rib block that is connected to the center of the treads
- Enhanced noise performance and reduced stress concentrated on the intersection of block division by de-centering noise energy through an intersection of grooves and sipes
- Reinforced cornering and handling performance on wet roads through applying a shoulder semi longitudinal groove



Inch	Code	Size	Max. Load		Rim		Section Width		Overall Diameter		Tread Depth		SLR.	S/W	UTQG			E Mark	Mud + Snow	Note	Original Equipment	
			lbs	kgs	Measuring	Approved	mm	inch	mm	inch	mm	mm			mm	mm	Wear					Trac.
16 inch	12815	215/65R 16	98H	1653	750	6.5	6.0 ~ 7.5	221	8.7	686	27.0	8.1	10/32	312	BS	-	-	-	E			MITSUBISHI OUTLANDER
17 inch	12816	215/60R 17	96H	1565	710	6.5	6.0 ~ 7.5	221	8.7	690	27.2	8.1	10/32	317	BS	-	-	-	E			MITSUBISHI OUTLANDER

※ These data can be changed by the manufacturer without prior notice, and differently applied by regions.

ROADIAN HP



1. V-shaped Directional Tread Pattern- Enhanced high performance grip on any road surface
2. 5 Random Pitch Variation- Optimized sectional design to reduce pattern noise
3. Wide & Deep Directional Grooves- Provide excellent drainage and braking
4. Large Shoulder Blocks- Maximize cornering grip



Inch	Code	Size	Max. Load		Rim		Section Width		Overall Diameter		Tread Depth		SLR.	S/W	UTQG			E Mark	Mud + Snow	Note	Original Equipment	
			lbs	kgs	Measuring	Approved	mm	inch	mm	inch	mm	/32"			mm	Wear	Trac.					Temp.
24 inch	15354	305/35R 24 XL	112V	2469	1120	11.0	10.0 ~ 11.5	313	12.3	824	32.4	8.7	11/32	389	BS	460	A	A	E	M+S		
	15474	295/35R 24 XL	110V	2337	1060	10.5	10.0 ~ 11.5	301	11.9	816	32.1	8.7	11/32	386	BS	460	A	A	E	M+S		
22 inch	15457	295/30R 22 XL	103V	1929	875	10.5	10.0 ~ 11.0	301	11.9	737	29.0	8.7	11/32	349	BS	460	A	A	E	M+S		
	15464	255/30R 22 XL	95V	1521	690	9.0	8.5 ~ 9.5	260	10.2	713	28.1	8.7	11/32	340	BS	460	A	A	E	M+S		
	15472	285/35R 22 XL	106V	2094	950	10.0	9.5 ~ 11.0	290	11.4	759	29.9	8.7	11/32	358	BS	460	A	A	E	M+S		
	15456	265/35R 22 XL	102V	1874	850	9.5	9.0 ~ 10.5	271	10.7	745	29.3	8.7	11/32	353	BS	460	A	A	E	M+S		
	15460	305/40R 22 XL	114V	2601	1180	11.0	10.0 ~ 11.5	313	12.3	803	31.6	8.7	11/32	375	BS	460	A	A	E	M+S		
	15452	305/45R 22 XL	118V	2910	1320	10.0	9.5 ~ 11.5	303	11.9	833	32.8	8.7	11/32	387	BS	460	A	A	E	M+S		
	15466	285/45R 22 XL	114V	2601	1180	9.5	9.0 ~ 10.5	285	11.2	815	32.1	8.7	11/32	380	BS	460	A	A	E	M+S		
20 inch	15463	295/40R 20	106V	2094	950	10.5	10.0 ~ 11.5	301	11.9	744	29.3	8.7	11/32	347	BS	460	A	A	E	M+S		
	15470	275/40R 20 XL	106V	2094	950	9.5	9.0 ~ 11.0	278	10.9	728	28.7	8.7	11/32	340	BS	460	A	A	E	M+S		
	15459	295/45R 20 XL	114V	2601	1180	10.0	9.5 ~ 11.0	296	11.7	774	30.5	8.7	11/32	358	BS	460	A	A	E	M+S		
	15454	275/45R 20 XL	110V	2337	1060	9.0	8.5 ~ 10.5	273	10.7	756	29.8	8.7	11/32	351	BS	460	A	A	E	M+S		
	15468	265/45R 20 XL	108V	2205	1000	9.0	8.5 ~ 10.0	266	10.5	746	29.4	8.7	11/32	347	BS	460	A	A	E	M+S		
	15473	285/50R 20 XL	116V	2756	1250	9.0	8.0 ~ 10.0	297	11.7	794	31.3	8.7	11/32	366	BS	460	A	A	E	M+S		
	15469	265/50R 20 XL	111V	2403	1090	8.5	7.5 ~ 9.5	277	10.9	774	30.5	8.7	11/32	358	BS	460	A	A	E	M+S		
	15467	255/50R 20 XL	109V	2271	1030	8.0	7.0 ~ 9.0	265	10.4	764	30.1	8.7	11/32	354	BS	460	A	A	E	M+S		
	15471	275/55R 20 XL	117V	2833	1285	8.5	7.5 ~ 9.5	284	11.2	810	31.9	8.7	11/32	372	BS	460	A	A	E	M+S		
19 inch	11009	285/45R 19 XL	111V	2403	1090	9.5	9.0 ~ 10.5	285	11.2	739	29.1	8.7	11/32	342	BS	460	A	A	E	M+S		
	11010	255/50R 19 XL	107V	2149	975	8.0	7.0 ~ 9.0	265	10.4	739	29.1	8.7	11/32	342	BS	460	A	A	E	M+S		
18 inch	15558	255/55R 18 XL	109V	2271	1030	8.0	7.0 ~ 9.0	265	10.4	737	29.0	8.7	11/32	338	BS	460	A	A	E	M+S		
	15455	285/60R 18	116V	2756	1250	8.5	8.0 ~ 10.0	292	11.5	799	31.5	8.7	11/32	362	BS	460	A	A	E	M+S		
	15608	265/60R 18	110H	2337	1060	8.0	7.5 ~ 9.5	272	10.7	775	30.5	8.7	11/32	353	BS	460	A	A	E	M+S		
17 inch	11577	275/55R 17	109V	2271	1030	8.5	7.5 ~ 9.5	284	11.2	734	28.9	8.7	11/32	334	BS	460	A	A	E	M+S		
	15453	275/60R 17	110V	2337	1060	8.0	7.5 ~ 9.5	279	11.0	762	30.0	8.7	11/32	345	BS	460	A	A	E	M+S		
	15451	265/60R 17	108V	2205	1000	8.0	7.5 ~ 9.5	272	10.7	750	29.5	8.7	11/32	341	BS	460	A	A	E	M+S		
	11006	255/60R 17	106V	2094	950	7.5	7.0 ~ 9.0	260	10.2	738	29.1	8.7	11/32	336	BS	460	A	A	E	M+S		
	11576	255/65R 17 XL	114H	2601	1180	7.5	7.0 ~ 9.0	260	10.2	764	30.1	8.7	11/32	346	BS	460	A	A	E	M+S		
	15465	235/65R 17 XL	108V	2205	1000	7.0	6.5 ~ 8.5	240	9.4	738	29.1	8.7	11/32	336	BS	460	A	A	E	M+S		
16 inch	11004	235/60R 16	100V	1764	800	7.0	6.5 ~ 8.5	240	9.4	688	27.1	8.7	11/32	313	BS	460	A	A	E	M+S		
	11575	215/65R 16 XL	102H	1874	850	6.5	6.0 ~ 7.5	221	8.7	686	27.0	8.7	11/32	312	BS	460	A	A	E	M+S		

※ These data can be changed by the manufacturer without prior notice, and differently applied by regions.

ROADIAN HTX RH5



1. Zig-Zag Sipe increases sipe density and, consequently, A/S and braking performance
2. Open outside of the shoulder wide to improve mud extraction performance as well as head radiation while driving; also, thereby maximizes off-road performance
3. Sipe in groove and 3D edge design prevents a pebble from getting stuck in between / improves mud extraction performance
4. Optimized multi sequence – multi sequence on center and shoulder delivers optimal noise, wear and drainage performance

Inch	Code	Size	PR	MAX. LOAD				Rim		Section Width		Overall Diameter		Tread Depth		SLR.	S/W	UTQG			E Mark	Mud + Snow	Note	Original Equipment		
				lbs		kgs		Measuring	Approved	mm	inch	mm	inch	mm	/32"			mm	Wear	Trac.					Temp.	
				S	D	S	D																			
20 inch	13145	* 275/55R 20	113T	4	2535	1150	8.5	7.5 ~ 9.5		284	11.2	810	31.9	9.5	12/32	372	BS	640	A	A	E	M+S				
	13144	* 275/60R 20	115S	4	2679	1215	8.0	7.5 ~ 9.5		279	11.0	838	33.0	9.5	12/32	383	BS	640	A	A	E	M+S				
18 inch	13211	255/55R 18 XL	109V	4	2271	1030	8.0	7.0 ~ 9.0		265	10.4	737	29.0	9.5	12/32	338	BS	640	A	A	E	M+S				
	13207	235/55R 18 XL	104V	4	1984	900	7.5	6.5 ~ 8.5		245	9.6	715	28.1	8.7	12/32	330	BS	640	A	A	E	M+S				
	13147	* 265/60R 18	110H	4	2337	1060	8.0	7.5 ~ 9.5		272	10.7	775	30.5	9.5	12/32	353	BS	640	A	A	E	M+S				
	13140	* 245/60R 18	105H	4	2039	925	7.0	7.0 ~ 8.5		248	9.8	751	29.6	8.7	12/32	344	BS	640	A	A	E	M+S				
	13136	* 235/60R 18	103V	4	1929	875	7.0	6.5 ~ 8.5		240	9.4	739	29.1	8.7	12/32	339	BS	640	A	A	E	M+S				
	11720	* 275/65R 18	116T	4	2756	1250	8.0	7.5 ~ 9.5		279	11.0	815	32.1	9.5	12/32	369	BS	640	A	A	E	M+S				
	13139	* 265/65R 18	114S	4	2601	1180	8.0	7.5 ~ 9.5		272	10.7	801	31.5	9.5	12/32	363	BS	640	A	A	E	M+S				
	12696	255/65R 18	111T	4	2403	1090	7.5	7.0 ~ 9.0		260	10.2	789	31.1	9.5	12/32	359	BS	640	A	A	E	M+S				
	13135	* 235/65R 18	106H	4	2094	950	7.0	6.5 ~ 8.5		240	9.4	763	30.0	8.7	12/32	348	BS	640	A	A	E	M+S				
	13134	* 255/70R 18	113T	4	2535	1150	7.5	6.5 ~ 8.5		260	10.2	815	32.1	9.5	12/32	369	BS	640	A	A	E	M+S				
17 inch	13141	* 265/65R 17	112H	4	2469	1120	8.0	7.5 ~ 9.5		272	10.7	776	30.6	9.5	12/32	351	BS	640	A	A	E	M+S				
	13143	* 255/65R 17	110S	4	2337	1060	7.5	7.0 ~ 9.0		260	10.2	764	30.1	9.5	12/32	346	WS	640	A	A	E	M+S				
	11724	* 245/65R 17	107H	4	2149	975	7.0	7.0 ~ 8.5		248	9.8	750	29.5	8.7	12/32	341	WS	640	A	A	E	M+S				
	13210	245/65R 17	107H	4	2149	975	7.0	7.0 ~ 8.5		248	9.8	750	29.5	9.5	12/32	341	BS	640	A	A	E	M+S				
	11712	* 235/65R 17	104H	4	1984	900	7.0	6.5 ~ 8.5		240	9.4	738	29.1	8.7	12/32	336	BS	640	A	A	E	M+S				
	13131	* 225/65R 17	102H	4	1874	850	6.5	6.0 ~ 8.0		228	9.0	724	28.5	8.7	12/32	330	BS	640	A	A	E	M+S				
	11730	265/70R 17	115T	4	2679	1215	8.0	7.0 ~ 9.0		272	10.7	804	31.7	9.5	12/32	362	WS	640	A	A	E	M+S				
	12812	* LT265/70R 17	121/118R	10	3197	2910	1450	1320	8.0	7.0 ~ 8.5		272	10.7	804	31.7	10.7	13.5/32	362	WS	-	-	-	E	M+S		
	11740	255/70R 17	112T	4	2469	1120	7.5	6.5 ~ 8.5		260	10.2	790	31.1	9.5	12/32	356	WS	640	A	A	E	M+S				
	11729	* 245/70R 17	110T	4	2337	1060	7.0	6.5 ~ 8.0		248	9.8	776	30.6	9.5	12/32	351	WS	640	A	A	E	M+S				
	13142	* 235/70R 17 XL	111T	4	2403	1090	7.0	6.0 ~ 8.0		240	9.4	762	30.0	9.5	12/32	345	WS	640	A	A	E	M+S				
11855	* LT245/75R 17	121/118S	10	3197	2910	1450	1320	7.0	6.5 ~ 7.5		248	9.8	800	31.5	10.7	13.5/32	360	BS	-	-	-	E	M+S			
12684	LT235/80R 17	120/117R	10	3086	2833	1400	1285	6.5	6.0 ~ 7.5		235	9.3	808	31.8	10.7	13.5/32	363	WS	-	-	-	E	M+S			

* Available at the 1st Quarter of 2014

※ These data can be changed by the manufacturer without prior notice, and differently applied by regions.

ROADIAN HTX RH5



1. Zig-Zag Sipe increases sipe density and, consequently, A/S and braking performance
2. Open outside of the shoulder wide to improve mud extraction performance as well as head radiation while driving; also, thereby maximizes off-road performance
3. Sipe in groove and 3D edge design prevents a pebble from getting stuck in between / improves mud extraction performance
4. Optimized multi sequence – multi sequence on center and shoulder delivers optimal noise, wear and drainage performance

Inch	Code	Size	PR	MAX. LOAD				Rim		Section Width		Overall Diameter		Tread Depth		SLR.	S/W	UTQG			E Mark	Mud + Snow	Note	Original Equipment	
				lbs		kgs		Measuring	Approved	mm	inch	mm	inch	mm	/32"			mm	Wear	Trac.					Temp.
				S	D	S	D																		
16 inch	12695	255/65R 16	109H	4	2271	1030	7.5	7.0 ~ 9.0			260	10.2	738	29.1	9.5	12/32	332	WS	640	A	A	E	M+S		
	13212	255/65R 16	109H	4	2271	1030	7.5	7.0 ~ 9.0			260	10.2	738	29.1	9.5	12/32	332	BS	640	A	A	E	M+S		
	12693	235/65R 16	103T	4	1929	875	7.0	6.5 ~ 8.5			240	9.4	712	28.0	8.7	12/32	322	BS	640	A	A	E	M+S		
	11716	* 265/70R 16	112S	4	2469	1120	8.0	7.0 ~ 9.0			272	10.7	778	30.6	9.5	12/32	348	WS	640	A	A	E	M+S		
	11714	* 255/70R 16	111S	4	2403	1090	7.5	6.5 ~ 8.5			260	10.2	764	30.1	9.5	12/32	343	WS	640	A	A	E	M+S		
	11726	* 245/70R 16	107T	4	2149	975	7.0	6.5 ~ 8.0			248	9.8	750	29.5	9.5	12/32	337	WS	640	A	A	E	M+S		
	11725	235/70R 16	106T	4	2094	950	7.0	6.0 ~ 8.0			240	9.4	736	29.0	9.5	12/32	332	WS	640	A	A	E	M+S		
	12692	225/70R 16	103T	4	1929	875	6.5	6.0 ~ 7.5			228	9.0	722	28.4	9.5	12/32	326	WS	640	A	A	E	M+S		
	13127	* 265/75R 16	116T	4	2756	1250	7.5	7.0 ~ 9.0			267	10.5	804	31.7	9.5	12/32	358	WS	640	A	A	E	M+S		
	11854	LT265/75R 16	123/120Q	10	3417	3086	1550	1400	7.5	7.0 ~ 8.5	267	10.5	804	31.7	10.7	13.5/32	358	WS	-	-	-	E	M+S		
	13130	* 245/75R 16	111S	4	2403	1090	7.0	6.5 ~ 8.0			248	9.8	774	30.5	9.5	12/32	346	WS	640	A	A	E	M+S		
	11851	LT245/75R 16	120/116Q	10	3086	2756	1400	1250	7.0	6.5 ~ 7.5	248	9.8	774	30.5	10.7	13.5/32	346	BS	-	-	-	E	M+S		
	12694	235/75R 16	108T	4	2205	1000	6.5	6.0 ~ 8.0			235	9.3	758	29.8	9.5	12/32	340	WS	640	A	A	E	M+S		
	13133	* 225/75R 16 XL	108S	4	2205	1000	6.0	6.0 ~ 7.5			223	8.8	744	29.3	9.5	12/32	335	WS	640	A	A	E	M+S		
12685	LT225/75R 16	115/112Q	10	2679	2469	1215	1120	6.0	6.0 ~ 7.0	223	8.8	744	29.3	10.7	13.5/32	335	BS	-	-	-	E	M+S			
11859	LT235/85R 16	120/116Q	10	3086	2756	1400	1250	6.5	6.0 ~ 7.5	235	9.3	806	31.7	10.7	13.5/32	359	BS	-	-	-	E	M+S			
11857	LT215/85R 16	115/112Q	10	2679	2469	1215	1120	6.0	5.5 ~ 7.0	216	8.5	772	30.4	10.7	13.5/32	346	BS	-	-	-	E	M+S			
15 inch	13132	* 265/70R 15	112S	4	2469	1120	8.0	7.0 ~ 9.0			272	10.7	753	29.6	9.5	12/32	335	WS	640	A	A	E	M+S		
	13138	* 235/70R 15	103S	4	1929	875	7.0	6.0 ~ 8.0			240	9.4	711	28.0	9.5	12/32	319	WS	640	A	A	E	M+S		
	13137	* 225/70R 15	100S	4	1764	800	6.5	6.0 ~ 7.5			228	9.0	697	27.4	9.5	12/32	314	WS	640	A	A	E	M+S		
	13128	* 235/75R 15 XL	109S	4	2271	1030	6.5	6.0 ~ 8.0			235	9.3	733	28.9	9.5	12/32	328	WS	640	A	A	E	M+S		

* Available at the 1st Quarter of 2014

※ These data can be changed by the manufacturer without prior notice, and differently applied by regions.

ROADIAN HT **SUV**



1. 4 Straight Wide Grooves - Provide excellent drainage and anti-hydroplaning performance
2. Well-Balanced Kerfs and Twin-block- Improved off-road performance
3. Shoulder Blocks - Precise handling and progressive cornering
4. 5 Random Pitch Variation- Optimized sectional design to reduce pattern noise



Inch	Code	Size	Max. Load		Rim		Section Width		Overall Diameter		Tread Depth		SLR.	S/W	UTQG			E Mark	Mud + Snow	Note	Original Equipment	
			lbs	kgs	Measuring	Approved	mm	inch	mm	inch	mm	/32"			mm	Wear	Trac.					Temp.
20	11581	P275/60R 20	114S	2601	1180	8.0	7.5 ~ 9.5	279	11.0	838	33.0	9.0	11.5/32	383	BS	520	A	B	E	M+S		
	11120	P275/60R 18	111H	2403	1090	8.0	7.5 ~ 9.5	279	11.0	787	31.0	9.0	11.5/32	358	BS	520	A	B	E	M+S		
	11008	P245/60R 18	104H	1984	900	7.0	7.0 ~ 8.5	248	9.8	751	29.6	9.0	11.5/32	344	BS	520	A	B	E	M+S		
	11007	P235/60R 18	102H	1874	850	7.0	6.5 ~ 8.5	240	9.4	739	29.1	9.0	11.5/32	339	BS	520	A	B	E	M+S		
	11216	P275/65R 18	114S	2601	1180	8.0	7.5 ~ 9.5	279	11.0	815	32.1	9.0	11.5/32	369	BS	520	A	B	E	M+S		
	11215	P265/65R 18	112S	2469	1120	8.0	7.5 ~ 9.5	272	10.7	801	31.5	9.0	11.5/32	363	BS	520	A	B	E	M+S		
	11214	P235/65R 18	104H	1984	900	7.0	6.5 ~ 8.5	240	9.4	763	30.0	9.0	11.5/32	348	BS	520	A	B	E	M+S		
	11582	P265/70R 18	114S	2601	1180	8.0	7.0 ~ 9.0	272	10.7	829	32.6	9.5	12/32	374	BS	520	A	B	E	M+S		
11217	P255/70R 18	112S	2469	1120	7.5	6.5 ~ 8.5	260	10.2	815	32.1	9.5	12/32	369	BS	520	A	B	E	M+S			
17	11109	P235/60R 17	102S	1874	850	7.0	6.5 ~ 8.5	240	9.4	714	28.1	9.0	11.5/32	326	WS	520	A	B	E	M+S		
	12521	P265/65R 17	112S	2469	1120	8.0	7.5 ~ 9.5	272	10.7	776	30.6	9.0	11.5/32	351	BS	520	A	B	E	M+S		
	11113	P265/65R 17	110S	2337	1060	8.0	7.5 ~ 9.5	272	10.7	776	30.6	9.0	11.5/32	351	WS	520	A	B	E	M+S		
	11112	P255/65R 17	108S	2205	1000	7.5	7.0 ~ 9.0	260	10.2	764	30.1	9.0	11.5/32	346	WS	520	A	B	E	M+S		
	12517	P245/65R 17	107S	2149	975	7.0	7.0 ~ 8.5	248	9.8	750	29.5	9.0	11.5/32	341	BS	520	A	B	E	M+S		
	14952	P245/65R 17	105S	2039	925	7.0	7.0 ~ 8.5	248	9.8	750	29.5	9.0	11.5/32	341	WS	520	A	B	E	M+S		
	12515	P235/65R 17	104S	1984	900	7.0	6.5 ~ 8.5	240	9.4	738	29.1	9.0	11.5/32	336	BS	520	A	B	E	M+S		
	14859	P235/65R 17	103S	1929	875	7.0	6.5 ~ 8.5	240	9.4	738	29.1	9.0	11.5/32	336	WS	520	A	B	E	M+S		
	11213	P225/65R 17	100H	1764	800	6.5	6.0 ~ 8.0	228	9.0	724	28.5	9.0	11.5/32	330	BS	520	A	B	E	M+S		
	14862	P265/70R 17	113S	2535	1150	8.0	7.0 ~ 9.0	272	10.7	804	31.7	9.5	12/32	362	WS	520	A	B	E	M+S		
12518	P245/70R 17	110S	2337	1060	7.0	6.5 ~ 8.0	248	9.8	776	30.6	9.5	12/32	351	BS	520	A	B	E	M+S			
14864	P245/70R 17	108S	2205	1000	7.0	6.5 ~ 8.0	248	9.8	776	30.6	9.5	12/32	351	WS	520	A	B	E	M+S			
11580	P235/70R 17 XL	108S	2205	1000	7.0	6.0 ~ 8.0	240	9.4	762	30.0	9.5	12/32	345	BS	520	A	B	E	M+S			

※ These data can be changed by the manufacturer without prior notice, and differently applied by regions.

ROADIAN HT **SUV**



1. 4 Straight Wide Grooves - Provide excellent drainage and anti-hydroplaning performance
2. Well-Balanced Kerfs and Twin-block- Improved off-road performance
3. Shoulder Blocks - Precise handling and progressive cornering
4. 5 Random Pitch Variation- Optimized sectional design to reduce pattern noise



Inch	Code	Size	Max. Load		Rim		Section Width		Overall Diameter		Tread Depth		SLR.	S/W	UTQG			E Mark	Mud + Snow	Note	Original Equipment	
			lbs	kgs	Measuring	Approved	mm	inch	mm	/32"	mm	mm			Wear	Trac.	Temp.					
																						7.0 ~ 9.0
16 inch	12522	P275/70R 16	114S	2601	1180	8.0	7.0 ~ 9.0	279	11.0	792	31.2	9.5	12/32	353	BS	520	A	B	E	M+S		
	14860	P275/70R 16	114S	2601	1180	8.0	7.0 ~ 9.0	279	11.0	792	31.2	9.5	12/32	353	WS	520	A	B	E	M+S		
	12520	P265/70R 16	112S	2469	1120	8.0	7.0 ~ 9.0	272	10.7	778	30.6	9.5	12/32	348	BS	520	A	B	E	M+S		
	14857	P265/70R 16	112S	2469	1120	8.0	7.0 ~ 9.0	272	10.7	778	30.6	9.5	12/32	348	WS	520	A	B	E	M+S		
	14856	P255/70R 16	109S	2271	1030	7.5	6.5 ~ 8.5	260	10.2	764	30.1	9.5	12/32	343	WS	520	A	B	E	M+S		
	12516	P245/70R 16	107S	2149	975	7.0	6.5 ~ 8.0	248	9.8	750	29.5	9.5	12/32	337	BS	520	A	B	E	M+S		
	14855	P245/70R 16	107S	2149	975	7.0	6.5 ~ 8.0	248	9.8	750	29.5	9.5	12/32	337	WS	520	A	B	E	M+S		
	12514	P235/70R 16	106S	2094	950	7.0	6.0 ~ 8.0	240	9.4	736	29.0	9.5	12/32	332	BS	520	A	B	E	M+S		
	14854	P235/70R 16	104S	1984	900	7.0	6.0 ~ 8.0	240	9.4	736	29.0	9.5	12/32	332	WS	520	A	B	E	M+S		
	11958	P225/70R 16	103T	1929	875	6.5	6.0 ~ 7.5	228	9.0	722	28.4	9.5	12/32	326	BS	520	A	B	E	M+S		
	14529	P265/75R 16	114S	2601	1180	7.5	7.0 ~ 9.0	267	10.5	804	31.7	9.5	12/32	358	WS	520	A	B	E	M+S		
	14443	P245/75R 16	109S	2271	1030	7.0	6.5 ~ 8.0	248	9.8	774	30.5	9.5	12/32	346	WS	520	A	B	E	M+S		
	12513	P225/75R 16	104S	1984	900	6.0	6.0 ~ 7.5	223	8.8	744	29.3	9.5	12/32	335	BS	520	A	B	E	M+S		
	14553	P225/75R 16	104S	1984	900	6.0	6.0 ~ 7.5	223	8.8	744	29.3	9.5	12/32	335	WS	520	A	B	E	M+S		
15 inch	12519	P265/70R 15	112S	2469	1120	8.0	7.0 ~ 9.0	272	10.7	753	29.6	9.5	12/32	335	BS	520	A	B	E	M+S		
	14429	P265/70R 15	110S	2337	1060	8.0	7.0 ~ 9.0	272	10.7	753	29.6	9.5	12/32	335	WS	520	A	B	E	M+S		
	14428	P255/70R 15	108S	2205	1000	7.5	6.5 ~ 8.5	260	10.2	739	29.1	9.5	12/32	330	WS	520	A	B	E	M+S		
	14852	P235/70R 15	102S	1874	850	7.0	6.0 ~ 8.0	240	9.4	711	28.0	9.5	12/32	319	WS	520	A	B	E	M+S		
	14851	P225/70R 15	100S	1764	800	6.5	6.0 ~ 7.5	228	9.0	697	27.4	9.5	12/32	314	WS	520	A	B	E	M+S		
	11583	P265/75R 15	112S	2469	1120	7.5	7.0 ~ 9.0	267	10.5	779	30.7	9.5	12/32	346	WS	520	A	B	E	M+S		
	14747	P235/75R 15	105S	2039	925	6.5	6.0 ~ 8.0	235	9.3	733	28.9	9.5	12/32	328	WS	520	A	B	E	M+S		
	11212	P225/75R 15	102S	1874	850	6.0	6.0 ~ 7.5	223	8.8	719	28.3	9.5	12/32	322	WS	520	A	B	E	M+S		
	14546	P215/75R 15	100S	1764	800	6.0	5.5 ~ 7.0	216	8.5	703	27.7	9.5	12/32	316	WS	520	A	B	E	M+S		

※These data can be changed by the manufacturer without prior notice, and differently applied by regions.

ROADIAN HT LTV



1. 4 Wide Circumferential Grooves- Provide excellent drainage and anti-hydroplaning performance
2. Special Wavy Kerf Arrangement - Upgrade grip power and traction in wet road conditions
3. Shoulder Blocks - Precise handling and progressive cornering
4. Multi Edge Blocks- Upgrade durability & road contact



Inch	Code	Size	PR	MAX. LOAD				Rim		Section Width		Overall Diameter		Tread Depth		SLR.	S/W	UTQG			E Mark	Mud + Snow	Note	Original Equipment	
				lbs		kgs		Measuring	Approved	mm	inch	mm	inch	mm	/32"			mm	Wear	Trac.					Temp.
				S	D	S	D																		
17	11495	LT245/75R 17	121/118Q	10	3197	2910	1450	1320	7.0	6.5 ~ 7.5	248	9.8	800	31.5	12.1	15/32	360	BS	-	-	-	E	M+S		
	13629	LT265/75R 16	123/120Q	10	3417	3086	1550	1400	7.5	7.0 ~ 8.5	267	10.5	804	31.7	12.1	15/32	358	WS	-	-	-	E	M+S		
	13443	LT245/75R 16	120/116Q	10	3086	2756	1400	1250	7.0	6.5 ~ 7.5	248	9.8	774	30.5	12.1	15/32	346	WS	-	-	-	E	M+S		
	13653	LT225/75R 16	115/112Q	10	2679	2469	1215	1120	6.0	6.0 ~ 7.0	223	8.8	744	29.3	12.1	15/32	335	BS	-	-	-	E	M+S		
	13415	LT235/85R 16	120/116Q	10	3086	2756	1400	1250	6.5	6.0 ~ 7.5	235	9.3	806	31.7	12.1	15/32	359	BS	-	-	-	E	M+S		
13506	LT215/85R 16	115/112Q	10	2679	2469	1215	1120	6.0	5.5 ~ 7.0	216	8.5	772	30.4	12.1	15/32	346	BS	-	-	-	E	M+S			
15	13417	30x9.5R 15 LT	104S	6	1984	900	7.5	6.5 ~ 8.5	240	9.4	750	29.5	12.1	15/32	334	WS	-	-	-	E	M+S				
	13421	31x10.5R 15 LT	109S	6	2271	1030	8.5	7.0 ~ 9.0	268	10.6	775	30.5	12.1	15/32	344	WS	-	-	-	E	M+S				
	13247	LT235/75R 15	104/101S	6	1984	1819	900	825	6.5	6.0 ~ 7.0	235	9.3	733	28.9	11.1	14/32	328	WS	-	-	-	E	M+S		
	13146	LT215/75R 15	100/97S	6	1764	1609	800	730	6.0	5.5 ~ 7.0	216	8.5	703	27.7	11.1	14/32	316	WS	-	-	-	E	M+S		

※ These data can be changed by the manufacturer without prior notice, and differently applied by regions.

ROADIAN 581



1. Enhanced drainage and hydroplaning performance on wet roads through applying a wide 4-channel groove in the forward direction
2. Rigid Shoulder Block Design - Enhanced cornering and handling stability
3. Straight Center Rib- Helps directional driving stability at high speeds and excellent steering response
4. Enhanced braking performance by using multi-divided sipes and prevents abnormal wear and enhances tire grip through optimized sipe division



Inch	Code	Size	Max. Load		Rim		Section Width		Overall Diameter		Tread Depth		SLR	S/W	UTQG			E Mark	Mud + Snow	Note	Original Equipment	
			lbs	kgs	Measuring	Approved	mm	inch	mm	inch	mm	inch			mm	32"	Wear					Trac.
19 inch	12511	235/55R 19	101H	1819	825	7.5	6.5 ~ 8.5	245	9.6	741	29.2	7.5	9.5/32	343	BS	-	-	-	E	M+S		HYUNDAI SANTAFE KIA SORENTO R F/L
18 inch	12510	235/60R 18	103H	1929	875	7.0	6.5 ~ 8.5	240	9.4	739	29.1	7.5	9.5/32	339	BS	-	-	-	E	M+S		HYUNDAI SANTAFE KIA SORENTO R F/L
17	11367	225/45R 17	91V	1356	615	7.5	7.0 ~ 8.5	225	8.9	634	25.0	7.5	9.5/32	295	BS	-	-	-	E			HYUNDAI I30
16 inch	11368	205/55R 16	91H	1356	615	6.5	5.5 ~ 7.5	214	8.4	632	24.9	7.5	9.5/32	291	BS	-	-	-	E			HYUNDAI I30
	11506	205/55R 16	91H	1356	615	6.5	5.5 ~ 7.5	214	8.4	632	24.9	7.5	9.5/32	291	BS	-	-	-	E			KIA SOUL
15	11369	195/65R 15	91H	1356	615	6.0	5.5 ~ 7.0	201	7.9	635	25.0	7.5	9.5/32	289	BS	-	-	-	E			HYUNDAI I30

※ These data can be changed by the manufacturer without prior notice, and differently applied by regions.

ROADIAN 542



1. 4 Wide Straight Grooves - Provide excellent drainage and anti-hydroplaning performance
2. Straight Lateral Groove- Enhanced rapid water dispersal and wet traction performance
3. Dual Pitch Type Shoulder Design- Excellent cornering with enhanced shoulder block stiffness
4. Straight Center Rib- Helps directional driving stability at high speeds



Inch	Code	Size	Max. Load		Rim		Section Width		Overall Diameter		Tread Depth		SLR.	S/W	UTQG			E Mark	Mud + Snow	Note	Original Equipment	
			lbs	kgs	Measuring	Approved	mm	inch	mm	inch	mm	/32"			mm	Wear	Trac.					Temp.
19 inch	11500	P255/55R 19 XL	111V	2403	1090	8.0	7.0 ~ 9.0	265	10.4	763	30.0	8.4	10.5/32	351	BS	440	A	A	E	M+S		
	11501	P255/60R 19	108H	2205	1000	7.5	7.0 ~ 9.0	260	10.2	789	31.1	8.4	10.5/32	361	BS	440	A	A	E	M+S		
18 inch	11502	P255/65R 18	109H	2271	1030	7.5	7.0 ~ 9.0	260	10.2	789	31.1	8.4	10.5/32	359	BS	440	A	A	E	M+S		
	10994	265/60R 18	110H	2337	1060	8.0	7.5 ~ 9.5	272	10.7	775	30.5	7.5	9.5/32	353	BS	-	-	-	E	M+S		KIA MOHAVE
	11152	255/60R 18	108H	2205	1000	7.5	7.0 ~ 9.0	260	10.2	763	30.0	7.5	9.5/32	348	BS	-	-	-	E	M+S		SSANGYONG KYRON, ACTYON, REXTON
17 inch	11499	P255/60R 17	106H	2094	950	7.5	7.0 ~ 9.0	260	10.2	738	29.1	8.4	10.5/32	336	BS	440	A	A	E	M+S		
	13281	235/60R 17 XL	106H	2094	950	7.0	6.5 ~ 8.5	240	9.4	714	28.1	7.5	9.5/32	326	BS	-	-	-	E	M+S		SSANGYONG KORANDO TUR
	10072	245/70R 17	110H	2337	1060	7.0	6.5 ~ 8.0	248	9.8	776	30.6	7.5	9.5/32	351	BS	-	-	-	E	M+S		KIA MOHAVE

※ These data can be changed by the manufacturer without prior notice, and differently applied by regions.

ROADIAN 541



1. 4 Wide Straight Grooves - Provide excellent drainage and anti-hydroplaning performance
2. Straight Lateral Groove- Enhanced rapid water dispersal and wet traction performance
3. 1/2 Division Shoulder Block Design- Excellent cornering with enhanced shoulder block stiffness
4. Enhanced Shoulder Block Stiffness- Minimizes uneven tread wear for improved tread mileage



Inch	Code	Size	Max. Load		Rim		Section Width		Overall Diameter		Tread Depth		SLR	S/W	UTQG			E Mark	Mud + Snow	Note	Original Equipment			
			lbs	kgs	Measuring	Approved	mm	inch	mm	inch	mm	/32"			mm	Wear	Trac.					Temp.	E	M+S
16 inch	11051	225/75R 16	104H	1984	900	6.0	6.0 ~ 7.5	223	8.8	744	29.3	7.5	9.5/32	335	BS	-	-	-	E	M+S		SSANGYONG KYRON, ACTYON, REXTON		
	11052	235/75R 16	108H	2205	1000	6.5	6.0 ~ 8.0	235	9.3	758	29.8	7.5	9.5/32	340	BS	-	-	-	E	M+S		SSANGYONG KYRON, ACTYON, REXTON		

※ These data can be changed by the manufacturer without prior notice, and differently applied by regions.

ROADIAN AT Pro RA8



1. Prevents gravel from being caught and prevents damage from external impact through applying a dual block
2. Enhanced driving performance and traction on wet or snow-covered roads through applying a micro groove
3. Reinforced biting edges on off-roads by strengthening block stiffness through a staggered center rib
4. Enhanced block stiffness and stability and high durability, even on heavy roads through applying a wide shoulder block



Inch	Code	Size	PR	MAX. LOAD				Rim		Section Width		Overall Diameter		Tread Depth		SLR.	S/W	UTQG			E Mark	Mud + Snow	Note	Original Equipment	
				lbs		kgs		Measuring	Approved	mm	inch	mm	inch	mm	/32"			mm	Wear	Trac.					Temp.
				S	D	S	D																		
20 inch	12783	* 275/55R 20 XL	117T	4	2833	1285	8.5	7.5 ~ 9.5	284	11.2	810	31.9	9.9	10.5/32	372	BS	560	A	B	E	M+S				
	13121	* 275/60R 20	115S	4	2679	1215	8.0	7.5 ~ 9.5	279	11.0	838	33.0	9.9	10.5/32	383	BS	560	A	B	E	M+S				
18 inch	13123	* 265/60R 18	110T	4	2337	1060	8.0	7.5 ~ 9.5	272	10.7	775	30.5	10.3	10.5/32	353	BS	560	A	B	E	M+S				
	12774	* 275/65R 18	116T	4	2756	1250	8.0	7.5 ~ 9.5	279	11.0	815	32.1	10.3	10.5/32	369	BS	560	A	B	E	M+S				
	12780	* 265/65R 18	114S	4	2601	1180	8.0	7.5 ~ 9.5	272	10.7	801	31.5	10.3	10.5/32	363	BS	560	A	B	E	M+S				
	12785	* 265/65R 17	112T	4	2469	1120	8.0	7.5 ~ 9.5	272	10.7	776	30.6	10.3	10.5/32	351	WS	560	A	B	E	M+S				
17 inch	13124	* 255/65R 17	110S	4	2337	1060	7.5	7.0 ~ 9.0	260	10.2	764	30.1	10.3	10.5/32	346	WS	560	A	B	E	M+S				
	12767	* 245/65R 17	107S	4	2149	975	7.0	7.0 ~ 8.5	248	9.8	750	29.5	10.3	10.5/32	341	BS	560	A	B	E	M+S				
	13126	* 235/65R 17	104S	4	1984	900	7.0	6.5 ~ 8.5	240	9.4	738	29.1	10.3	10.5/32	336	BS	560	A	B	E	M+S				
	12735	* LT265/70R 17	118/121S	10	2910	3197	1320	1450	8.0	7.0 ~ 8.5	272	10.7	804	31.7	12.7	10.5/32	362	BS	-	-	-	E	M+S		
	12757	* 265/70R 17	115S	4	2679	1215	8.0	7.0 ~ 9.0	272	10.7	804	31.7	10.3	10.5/32	362	WS	560	A	B	E	M+S				
	13113	* LT245/70R 17	119/116S	10	2998	2756	1360	1250	7.0	6.5 ~ 7.5	248	9.8	776	30.6	12.7	10.5/32	351	WS	-	-	-	E	M+S		
	12784	* 245/70R 17	110S	4	2337	1060	7.0	6.5 ~ 8.0	248	9.8	776	30.6	10.3	10.5/32	351	WS	560	A	B	E	M+S				
	12746	* LT245/75R 17	121/118S	10	3197	2910	1450	1320	7.0	6.5 ~ 7.5	248	9.8	800	31.5	12.7	10.5/32	360	BS	-	-	-	E	M+S		
	12747	* LT235/80R 17	120/117R	10	3086	2833	1400	1285	6.5	6.0 ~ 7.5	235	9.3	808	31.8	12.7	10.5/32	363	WS	-	-	-	E	M+S		
	16 inch	13205	* 275/70R 16	114S	4	2601	1180	8.0	7.0 ~ 9.0	279	11.0	792	31.2	10.3	10.5/32	353	BS	560	A	B	E	M+S			
13221		* LT265/70R 16	110/107S	8	2337	2149	1060	975	8.0	7.0 ~ 8.5	272	10.7	778	30.6	12.7	10.5/32	348	BS	-	-	-	E	M+S		
12758		* 265/70R 16	112S	4	2469	1120	8.0	7.0 ~ 9.0	272	10.7	778	30.6	10.3	10.5/32	348	WS	560	A	B	E	M+S				
12760		* 255/70R 16	111S	4	2403	1090	7.5	6.5 ~ 8.5	260	10.2	764	30.1	10.3	10.5/32	343	WS	560	A	B	E	M+S				
12770		* 245/70R 16	107S	4	2149	975	7.0	6.5 ~ 8.0	248	9.8	750	29.5	10.3	10.5/32	337	BS	560	A	B	E	M+S				
12764		* 235/70R 16	106S	4	2094	950	7.0	6.0 ~ 8.0	240	9.4	736	29.0	10.3	10.5/32	332	WS	560	A	B	E	M+S				
13203		* 225/70R 16	103T	4	1929	875	6.5	6.0 ~ 7.5	228	9.0	722	28.4	10.3	10.5/32	326	BS	560	A	B	E	M+S				
12759		* 265/75R 16	116S	4	2756	1250	7.5	7.0 ~ 9.0	267	10.5	804	31.7	10.3	10.5/32	358	WS	560	A	B	E	M+S				
12771		* 245/75R 16	111S	4	2403	1090	7.0	6.5 ~ 8.0	248	9.8	774	30.5	10.3	10.5/32	346	WS	560	A	B	E	M+S				
13204		* 225/75R 16	104S	4	1984	900	6.0	6.0 ~ 7.5	223	8.8	744	29.3	10.3	10.5/32	335	BS	560	A	B	E	M+S				
12743	* LT225/75R 16	115/112R	10	2679	2469	1215	1120	6.0	6.0 ~ 7.0	223	8.8	744	29.3	12.7	10.5/32	335	BS	-	-	-	E	M+S			
15 inch	12753	* 30x9.5R 15 LT	104S	6	1984	900	7.5	6.5 ~ 8.5	240	9.4	750	29.5	12.7	10.5/32	334	WS	-	-	-	E	M+S				
	12750	* 31x10.5R 15 LT	109S	6	2271	1030	8.5	7.0 ~ 9.0	268	10.6	775	30.5	12.7	10.5/32	344	WS	-	-	-	E	M+S				
	13125	* 235/75R 15	105S	4	2039	925	6.5	6.0 ~ 8.0	235	9.3	733	28.9	10.3	10.5/32	328	WS	560	A	B	E	M+S				
	13215	* 225/75R 15	102S	4	1874	850	6.0	6.0 ~ 7.5	223	8.8	719	28.3	10.3	10.5/32	322	BS	560	A	B	E	M+S				
	13206	* LT215/75R 15	100/97S	6	1764	1609	800	730	6.0	5.5 ~ 7.0	216	8.5	703	27.7	12.7	10.5/32	316	BS	-	-	-	E	M+S		

* Available at the 3rd Quarter of 2013

* These data can be changed by the manufacturer without prior notice, and differently applied by regions.

ROADIAN AT II



1. All-Terrain Non-Directional Pattern Design- Combine on-road comfort with off-road traction for pickup truck and SUV
2. 4 Wide Deep Zig-Zag Groove- Improve water drainage and wet traction
3. Multi-Wave Kerf Design- Excellent grip power even on sonny roads
4. Shoulder Design - Maximizes load durability & cornering



Inch	Code	Size	PR	MAX. LOAD				Rim		Section Width	Overall Diameter	Tread Depth	SLR.	S/W	UTQG			E Mark	Mud + Snow	Note	Original Equipment				
				lbs		kgs		Measuring	Approved						Wear	Trac.	Temp.								
				S	D	S	D																		
18	11574	P285/60R 18	114S	4	2601	1180	8.5	8.0 ~ 10.0	292	11.5	799	31.5	10.1	12.5/32	362	BS	560	A	B	E	M+S				
	13752	P245/65R 17	105S	4	2039	925	7.0	7.0 ~ 8.5	248	9.8	750	29.5	10.1	12.5/32	341	WS	560	A	B	E	M+S				
	13759	P235/65R 17	103S	4	1929	875	7.0	6.5 ~ 8.5	240	9.4	738	29.1	10.1	12.5/32	336	WS	560	A	B	E	M+S				
	13762	P265/70R 17	113S	4	2535	1150	8.0	7.0 ~ 9.0	272	10.7	804	31.7	10.1	12.5/32	362	WS	560	A	B	E	M+S				
	11592	LT265/70R 17	121/118Q	10	3197	2910	1450	1320	8.0	7.0 ~ 8.5	272	10.7	804	31.7	12.1	15/32	362	WS	-	-	-	E	M+S		
	13764	P245/70R 17	108S	4	2205	1000	7.0	6.5 ~ 8.0	248	9.8	776	30.6	10.1	12.5/32	351	WS	560	A	B	E	M+S				
16	13729	LT265/75R 16	123/120Q	10	3417	3086	1550	1400	7.5	7.0 ~ 8.5	267	10.5	804	31.7	12.1	15/32	358	WS	-	-	-	E	M+S		
	13743	LT245/75R 16	120/116Q	10	3086	2756	1400	1250	7.0	6.5 ~ 7.5	248	9.8	774	30.5	12.1	15/32	346	WS	-	-	-	E	M+S		
	13715	LT235/85R 16	120/116Q	10	3086	2756	1400	1250	6.5	6.0 ~ 7.5	235	9.3	806	31.7	12.1	15/32	359	WS	-	-	-	E	M+S		
15	13717	30x9.5R 15 LT	104Q	6	1984	900	7.5	6.5 ~ 8.5	240	9.4	750	29.5	12.1	15/32	334	WS	-	-	-	E	M+S				
	13721	31x10.5R 15 LT	109Q	6	2271	1030	8.5	7.0 ~ 9.0	268	10.6	775	30.5	12.1	15/32	344	WS	-	-	-	E	M+S				
	13747	LT235/75R 15	104/101Q	6	1984	1819	900	825	6.5	6.0 ~ 7.0	235	9.3	733	28.9	11.1	14/32	328	WS	-	-	-	E	M+S		

※ These data can be changed by the manufacturer without prior notice, and differently applied by regions.

ROADIAN AT



1. All-Terrain Non-Directional Tread Design- High rigidity tire for the exclusive use of RV/SUV
2. Semi Rim Protector- Perfect running performance on rough roads
3. 4 Wide Grooves & 1 Semi Groove- Help directional driving stability at high speeds
4. Shoulder Design - Maximizes load durability & cornering



Inch	Code	Size	PR	MAX. LOAD				Rim		Section Width		Overall Diameter		Tread Depth		SLR.	S/W	UTQG			E Mark	Mud + Snow	Note	Original Equipment	
				lbs		kgs		Measuring	Approved	mm	inch	mm	inch	mm	/32"			mm	Wear	Trac.					Temp.
				S	D	S	D																		
16 inch	10850	P255/65R 16	106T	4	2094	950	7.5	7.0 ~ 9.0			260	10.2	738	29.1	9.1	11.5/32	332	BS	500	A	B	E	M+S		
	10851	265/70R 16	112H	4	2469	1120	8.0	7.0 ~ 9.0			272	10.7	778	30.6	9.1	11.5/32	348	BS	500	A	B	E	M+S		
	10854	P235/70R 16	104T	4	1984	900	7.0	6.0 ~ 8.0			240	9.4	736	29.0	9.0	11.5/32	332	BS	500	A	B	E	M+S		
15 inch	10858	P225/70R 15	100H	4	1764	800	6.5	6.0 ~ 7.5			228	9.0	697	27.4	8.7	11/32	314	BS	500	A	B	E	M+S		
	10866	P215/70R 15	97T	4	1609	730	6.5	5.5 ~ 7.0			221	8.7	683	26.9	8.6	11/32	308	BS	500	A	B	E	M+S		
	10846	205/70R 15C	104/102T	6	1984	1874	900	850	6.0	5.5 ~ 6.5	209	8.2	669	26.3	8.5	10.5/32	303	BS	-	-	-	E	M+S		
	10853	P225/75R 15	102T	4	1874	850	6.0	6.0 ~ 7.5			223	8.8	719	28.3	9.0	11.5/32	322	BS	500	A	B	E	M+S		
14 inch	10859	205/70R 14C	102T	8	1874	850	6.0	5.5 ~ 6.5			209	8.2	644	25.4	8.5	10.5/32	290	BS	-	-	-	E	M+S		
	10849	205/70R 14C	100T	6	1764	800	6.0	5.5 ~ 6.5			209	8.2	644	25.4	8.5	10.5/32	290	BS	-	-	-	E	M+S		
	10848	165/70R 14 RF	85S	4	1135	515	5.0	4.0 ~ 5.5			170	6.7	588	23.1	8.1	10/32	268	BS	500	A	B	E	M+S		
	10839	165/70R 14C	89/88R	6	1279	1235	580	560	5.0	4.5 ~ 5.0	170	6.7	588	23.1	8.6	11/32	268	BS	-	-	-	E	M+S		

※ These data can be changed by the manufacturer without prior notice, and differently applied by regions.

ROADIAN MT



1. Zig-zag Shoulder Blocks- Outstanding driving power from on and off-roads to wet and dry roads
2. Deep Groove Design - Offers enhanced traction in deep mud and gravel
3. Shoulder Protector Design - Maximizes load durability
4. Optimized Wide Grooves - Provide excellent water drainage and anti-hydroplaning performance



Inch	Code	Size	PR	MAX. LOAD				Rim		Section Width	Overall Diameter		Tread Depth		SLR.	S/W	UTQG			E Mark	Mud + Snow	Note	Original Equipment					
				lbs		kgs		Measuring	Approved		mm	inch	mm	inch			mm	/32"	mm					Wear	Trac.	Temp.	E	M+S
				S	D	S	D																					
16 inch	12208	LT265/75R 16	123/120Q	10	3417	3086	1550	1400	7.5	7.0 ~ 8.5	267	10.5	804	31.7	13.5	17/32	358	WS	-	-	-	E	M+S					
	10658	LT235/85R 16	120/116Q	10	3086	2756	1400	1250	6.5	6.0 ~ 7.5	235	9.3	806	31.7	13.5	17/32	359	WS	-	-	-	E	M+S					
15 inch	10674	31x10.5R 15 LT	109Q	6	2271	1030			8.5	7.0 ~ 9.0	268	10.6	775	30.5	14.0	17.5/32	344	WS	-	-	-	E	M+S					
	10447	LT235/75R 15	104/101Q	6	1984	1819	900	825	6.5	6.0 ~ 7.0	235	9.3	733	28.9	13.5	17/32	328	BS	-	-	-	E	M+S					
	10667	LT235/75R 15	104/101Q	6	1984	1819	900	825	6.5	6.0 ~ 7.0	235	9.3	733	28.9	13.5	17/32	328	WS	-	-	-	E	M+S					

※ These data can be changed by the manufacturer without prior notice, and differently applied by regions.

CP521



1. 4 Wide Grooves -Provide excellent drainage and anti-hydroplaning performance
2. Zig-zag Type Main Groove- Enhanced traction performance and better noise level
3. For Heat Emitting Shoulder Design- Heat dissipation function at the belt edge during high speed driving
4. Rib Type Shoulder Design- Excellent cornering with enhanced shoulder block stiffness



Inch	Code	Size	PR	MAX. LOAD				Rim		Section Width		Overall Diameter		Tread Depth		SLR.	S/W	UTQG			E Mark	Mud + Snow	Note	Original Equipment			
				lbs		kgs		Measuring	Approved	mm	inch	mm	inch	mm	/32"			mm	Wear	Trac.					Temp.	E	M+S
				S	D	S	D																				
18	10679	P235/55R 18	99H	4	1709	775	7.5	6.5 ~ 8.5	245	9.6	715	28.1	8.0	10/32	330	BS	-	-	-	E	M+S		CHEVROLET CAPTIVA				
	17	10610	P235/60R 17	100H	4	1764	800	7.0	6.5 ~ 8.5	240	9.4	714	28.1	8.8	11/32	326	BS	-	-	-	E	M+S		CHEVROLET CAPTIVA			
	11554	215/65R 17 RF	104T	4	1984	900	6.5	6.0 ~ 7.5	221	8.7	712	28.0	7.5	9.5/32	326	BS	-	-	-	E	M+S		HYUNDAI G. STAREX				
16	10618	225/65R 16 XL	104T	4	1984	900	6.5	6.0 ~ 8.0	228	9.0	698	27.5	9.3	12/32	317	BS	400	A	A	E	M+S						
	10616	215/65R 16 XL	102T	4	1874	850	6.5	6.0 ~ 7.5	221	8.7	686	27.0	9.0	11.5/32	312	BS	400	A	A	E	M+S						
	11578	215/70R 16	108/106T	6	2205	2094	1000	950	6.5	5.5 ~ 7.0	221	8.7	708	27.9	7.5	9.5/32	321	BS	-	-	-	E	M+S		HYUNDAI G. STAREX		
	13355	215/70R 16	108/106T	6	2205	2094	1000	950	6.5	5.5 ~ 7.0	221	8.7	708	27.9	7.5	9.5/32	321	BS	-	-	-	E	M+S		HYUNDAI G. STAREX		
	10074	215/70R 16C	113/111Q	10	2535	2403	1150	1090	6.5	5.5 ~ 7.0	221	8.7	708	27.9	8.6	11/32	321	BS	-	-	-	E	M+S				

※ These data can be changed by the manufacturer without prior notice, and differently applied by regions.

CP321



1. Enhanced Shoulder Block Stiffness- Improved long tread mileage & heavy load
2. Solid Shoulder Rib - Provides responsive handling and even wear
3. Interlocking Intermediate Ribs and High Kerfs Density- Provide a smooth and quiet ride with great traction
4. Premium Tread Compound - Excellent wear and traction performance



Inch	Code	Size	PR	MAX. LOAD				Rim		Section Width	Overall Diameter	Tread Depth	SLR.	S/W	UTQG			E Mark	Mud + Snow	Note	Original Equipment				
				lbs		kgs		Measuring	Approved						Wear	Trac.	Temp.								
				S	D	S	D																		
16 inch	11219	195/60R 16C	99/97T	6	1709	1609	775	730	6.0	5.5 ~ 6.5	201	7.9	640	25.2	8.7	11/32	294	BS	-	-	-	E			
	12637	235/65R 16C	115/113T	8	2679	2535	1215	1150	7.0	6.5 ~ 7.5	240	9.4	712	28.0	9.2	11.5/32	322	BS	-	-	-	E			
	11225	225/65R 16C	112/110T	8	2469	2337	1120	1060	6.5	6.0 ~ 7.0	228	9.0	698	27.5	9.2	11.5/32	317	BS	-	-	-	E			
	11224	215/65R 16C	109/107T	8	2271	2149	1030	975	6.5	6.0 ~ 7.0	221	8.7	686	27.0	9.2	11.5/32	312	BS	-	-	-	E			
	11111	205/65R 16C	107/105R	8	2149	2039	975	925	6.0	5.5 ~ 6.5	209	8.2	672	26.5	9.2	11.5/32	307	BS	-	-	-	E			
	11110	195/65R 16C	104/102T	8	1984	1874	900	850	6.0	5.5 ~ 6.0	201	7.9	660	26.0	8.7	11/32	302	BS	-	-	-	E			
	10698	215/75R 16C	116/114Q	10	2756	2601	1250	1180	6.0	5.5 ~ 7.0	216	8.5	728	28.7	11.5	14.5/32	329	BS	-	-	-	E			
	11809	* 205/75R 16C	110/108R	6	2337	2205	1060	1000	5.5	5.5 ~ 6.5	203	8.0	714	28.1	9.2	11.5/32	323	BS	-	-	-	E			
	10697	195/75R 16C	110/108Q	10	2337	2205	1060	1000	5.5	5.0 ~ 6.0	196	7.7	698	27.5	10.5	13/32	317	BS	-	-	-	E			
11227	185/75R 16C	104/102T	8	1984	1874	900	850	5.0	5.0 ~ 6.0	184	7.2	684	26.9	10.5	13.5/32	311	BS	-	-	-	E				
15 inch	11446	225/70R 15C	112/110R	8	2469	2337	1120	1060	6.5	6.0 ~ 7.0	228	9.0	697	27.4	9.8	12.5/32	314	BS	-	-	-	E			
	10695	195/70R 15	100/98S	6	1764	1653	800	750	6.0	5.0 ~ 6.0	201	7.9	655	25.8	7.5	9.5/32	297	BS	-	-	-	E			HYUNDAI PORTER
	10696	195/70R 15C	104/102S	8	1984	1874	900	850	6.0	5.0 ~ 6.0	201	7.9	655	25.8	9.4	12/32	297	BS	-	-	-	E			
14 inch	11223	175/65R 14C	90/88T	6	1323	1235	600	560	5.0	5.0 ~ 5.5	177	7.0	584	23.0	8.7	11/32	267	BS	-	-	-	E			
	11445	165/70R 14C	89/87R	6	1279	1201	580	545	5.0	4.5 ~ 5.0	170	6.7	588	23.1	8.8	11/32	268	BS	-	-	-	E			
13 inch	11494	165/70R 13C	88/86R	6	1235	1168	560	530	5.0	4.5 ~ 5.0	170	6.7	562	22.1	8.8	11/32	255	BS	-	-	-	E			
	12262	145/R 13	88/86R	8	1235	1168	560	530	4.0	3.5 ~ 4.5	147	5.8	569	22.4	8.5	9.5/32	258	BS	-	-	-	E			HYUNDAI PORTER
	10699	5.50R 13LT	90/89M	8	1323	1279	600	580	4.0	4.0	151	5.9	622	24.5	9.0	11.5/32	279	BS	-	-	-	E			
12 inch	10694	155R 12C	88/86S	8	1235	1168	560	530	4.5	4.0 ~ 5.0	157	6.2	550	21.7	8.2	10.5/32	248	BS	-	-	-	E			GM DAMAS
	13289	145R 12C	80/78R	6	992	937	450	425	-	-	147	5.8	543	21.4	6.6	8.5/32	245	BS	-	-	-	E			

* Available at the 3rd Quarter of 2013

※ These data can be changed by the manufacturer without prior notice, and differently applied by regions.
 ※ Blank space : Under development. Engineering data not confirmed.

WINTER TIRE ❄️

❄️ ❄️ ❄️
Winter ❄️



NPriz 4S



1. V-shape pattern design is applied to quickly disperse water and snow for superior rain and snow drainage performance
2. The saw-toothed block-edge-block shape maximizes the edge effect to boost snow traction performance
3. Wider Circum & Lateral Groove design is applied on 2 main channel grooves and lateral shoulder groove for improving Wet/Snow performance
4. Optimum multi-siping has been applied to accommodate all weather conditions



Inch	Code	Size	PR	Max. Load		Rim		Section Width		Overall Diameter		Tread Depth		SLR	S/W	E Mark	Mud + Snow	Note	
				lbs	kgs	Measuring	Approved	mm	inch	mm	inch	mm	/32"						
																			E
17 inch	11907	225/45R 17 XL	94V	4	1477	670	7.5	7.0 ~ 8.5	225	8.9	634	25.0	8.2	10.5/32	295	BS	E	M+S	
	11903	225/50R 17 XL	98V	4	1653	750	7.0	6.0 ~ 8.0	233	9.2	658	25.9	8.2	10.5/32	305	BS	E	M+S	
	11902	225/50R 17	94V	4	1477	670	7.0	6.0 ~ 8.0	233	9.2	658	25.9	8.2	10.5/32	305	BS	E	M+S	
	11927	215/60R 17	96H	4	1565	710	6.5	6.0 ~ 7.5	221	8.7	690	27.2	8.2	10.5/32	317	BS	E	M+S	
16 inch	11915	225/55R 16	95H	4	1521	690	7.0	6.0 ~ 8.0	233	9.2	654	25.7	8.2	10.5/32	300	BS	E	M+S	
	11912	215/55R 16 XL	97V	4	1609	730	7.0	6.0 ~ 7.5	226	8.9	642	25.3	8.2	10.5/32	295	BS	E	M+S	
	11904	205/55R 16 XL	94V	4	1477	670	6.5	5.5 ~ 7.5	214	8.4	632	24.9	8.2	10.5/32	291	BS	E	M+S	
	11905	205/55R 16 XL	94H	4	1477	670	6.5	5.5 ~ 7.5	214	8.4	632	24.9	8.2	10.5/32	291	BS	E	M+S	
	13201	195/55R 16 XL	91H	4	1356	615	6.0	5.5 ~ 7.0	201	7.9	620	24.4	8.2	10.5/32	286	BS	E	M+S	
	11926	215/60R 16	95H	4	1521	690	6.5	6.0 ~ 7.5	221	8.7	664	26.1	8.2	10.5/32	304	BS	E	M+S	
	11925	205/60R 16 XL	96H	4	1565	710	6.0	5.5 ~ 7.5	209	8.2	652	25.7	8.2	10.5/32	299	BS	E	M+S	
13202	215/65R 16	98H	4	1653	750	6.5	6.0 ~ 7.5	221	8.7	686	27.0	8.2	10.5/32	312	BS	E	M+S		
15 inch	11908	195/50R 15	82H	4	1047	475	6.0	5.5 ~ 7.0	201	7.9	577	22.7	8.2	10.5/32	267	BS	E	M+S	
	11910	195/55R 15	85H	4	1135	515	6.0	5.5 ~ 7.0	201	7.9	595	23.4	8.2	10.5/32	274	BS	E	M+S	
	11909	185/55R 15	82H	4	1047	475	6.0	5.0 ~ 6.5	194	7.6	585	23.0	8.2	10.5/32	270	BS	E	M+S	
	11923	205/60R 15	91H	4	1356	615	6.0	5.5 ~ 7.5	209	8.2	627	24.7	8.2	10.5/32	286	BS	E	M+S	
	11919	195/60R 15	88H	4	1235	560	6.0	5.5 ~ 7.0	201	7.9	615	24.2	8.2	10.5/32	282	BS	E	M+S	
	11918	185/60R 15 XL	88H	4	1235	560	5.5	5.0 ~ 6.5	189	7.4	603	23.7	8.2	10.5/32	277	BS	E	M+S	
	11901	195/65R 15 XL	95T	4	1521	690	6.0	5.5 ~ 7.0	201	7.9	635	25.0	8.2	10.5/32	289	BS	E	M+S	
	11898	195/65R 15	91T	4	1356	615	6.0	5.5 ~ 7.0	201	7.9	635	25.0	8.2	10.5/32	289	BS	E	M+S	
	11900	195/65R 15	91H	4	1356	615	6.0	5.5 ~ 7.0	201	7.9	635	25.0	8.2	10.5/32	289	BS	E	M+S	
	13196	185/65R 15	88T	4	1235	560	5.5	5.0 ~ 6.5	189	7.4	621	24.4	8.2	10.5/32	284	BS	E	M+S	
13200	175/65R 15	84T	4	1102	500	5.0	5.0 ~ 6.0	177	7.0	609	24.0	8.2	10.5/32	279	BS	E	M+S		
14 inch	11922	195/60R 14	86T	4	1168	530	6.0	5.5 ~ 7.0	201	7.9	590	23.2	8.2	10.5/32	269	BS	E	M+S	
	13198	185/60R 14	82T	4	1047	475	5.5	5.0 ~ 6.5	189	7.4	578	22.8	8.2	10.5/32	264	BS	E	M+S	
	13195	165/60R 14	75H	4	853	387	5.0	4.5 ~ 6.0	170	6.7	554	21.8	8.2	10.5/32	255	BS	E	M+S	
	13197	185/65R 14	86T	4	1168	530	5.5	5.0 ~ 6.5	189	7.4	596	23.5	8.2	10.5/32	271	BS	E	M+S	
	13159	175/65R 14	82T	4	1047	475	5.0	5.0 ~ 6.0	177	7.0	584	23.0	8.2	10.5/32	267	BS	E	M+S	
	13199	155/65R 14	75T	4	853	387	4.5	4.5 ~ 5.5	157	6.2	558	22.0	7.9	10/32	257	BS	E	M+S	

※ These data can be changed by the manufacturer without prior notice, and differently applied by regions.

WINGUARD Snow'G



1. 3 wide straight grooves have been applied to enhance wet traction and anti-hydroplaning performance
2. Fluid lines were applied to differentiate from the standard Winter, and the block edge was minimized to improve noise and wear performance
3. Large number of Multi sipe - Effective enhancement of grip and slush on ice
4. 5 random pitch variations have been applied for achieving quieter pattern design to provide improved driving comfort



Inch	Code	Size	PR	Max. Load		Rim		Section Width		Overall Diameter		Tread Depth		SLR	S/W	E Mark	Mud + Snow	Note		
				lbs	kgs	Measuring	Approved	mm	inch	mm	inch	mm	/32"							
																			E	M+S
17	13011	225/55R 17	97H	4	1609	730	7.0	6.0 ~ 8.0	233	9.2	680	26.8	8.2	10.5/32	313	BS	E	M+S		
	13010	225/55R 16	95H	4	1521	690	7.0	6.0 ~ 8.0	233	9.2	654	25.7	8.2	10.5/32	300	BS	E	M+S		
	11874	215/55R 16	93H	4	1433	650	7.0	6.0 ~ 7.5	226	8.9	642	25.3	8.2	10.5/32	295	BS	E	M+S		
	11862	205/55R 16	91T	4	1356	615	6.5	5.5 ~ 7.5	214	8.4	632	24.9	8.2	10.5/32	291	BS	E	M+S		
	11866	205/55R 16	91H	4	1356	615	6.5	5.5 ~ 7.5	214	8.4	632	24.9	8.2	10.5/32	291	BS	E	M+S		
	11797	195/55R 16	87T	4	1201	545	6.0	5.5 ~ 7.0	201	7.9	620	24.4	8.2	10.5/32	286	BS	E	M+S		
	11871	185/55R 16 XL	87T	4	1201	545	6.0	5.0 ~ 6.5	194	7.6	610	24.0	8.2	10.5/32	283	BS	E	M+S		
	16 inch	11861	235/60R 16	100H	4	1764	800	7.0	6.5 ~ 8.5	240	9.4	688	27.1	8.2	10.5/32	313	BS	E	M+S	
		11847	215/60R 16 XL	99H	4	1709	775	6.5	6.0 ~ 7.5	221	8.7	664	26.1	8.2	10.5/32	304	BS	E	M+S	
		11860	205/60R 16	92H	4	1389	630	6.0	5.5 ~ 7.5	209	8.2	652	25.7	8.2	10.5/32	299	BS	E	M+S	
		11846	195/60R 16	89H	4	1279	580	6.0	5.5 ~ 7.0	201	7.9	640	25.2	8.2	10.5/32	294	BS	E	M+S	
		11848	185/60R 16	86H	4	1168	530	5.5	5.0 ~ 6.5	189	7.4	628	24.7	8.2	10.5/32	290	BS	E	M+S	
		11843	215/65R 16	98H	4	1653	750	6.5	6.0 ~ 7.5	221	8.7	686	27.0	8.2	10.5/32	312	BS	E	M+S	
11886		225/70R 16	103H	4	1929	875	6.5	6.0 ~ 7.5	228	9.0	722	28.4	8.2	10.5/32	326	BS	E	M+S		
11883		215/70R 16	100T	4	1764	800	6.5	5.5 ~ 7.0	221	8.7	708	27.9	8.2	10.5/32	321	BS	E	M+S		
15 inch		11867	195/55R 15	85H	4	1135	515	6.0	5.5 ~ 7.0	201	7.9	595	23.4	8.2	10.5/32	274	BS	E	M+S	
		11853	205/60R 15	91T	4	1356	615	6.0	5.5 ~ 7.5	209	8.2	627	24.7	8.2	10.5/32	286	BS	E	M+S	
	11864	195/60R 15	88T	4	1235	560	6.0	5.5 ~ 7.0	201	7.9	615	24.2	8.2	10.5/32	282	BS	E	M+S		
	11850	195/60R 15	88H	4	1235	560	6.0	5.5 ~ 7.0	201	7.9	615	24.2	8.2	10.5/32	282	BS	E	M+S		
	13012	185/60R 15	84H	4	1102	500	5.5	5.0 ~ 6.5	189	7.4	603	23.7	8.2	10.5/32	277	BS	E	M+S		
	11839	205/65R 15	94H	4	1477	670	6.0	5.5 ~ 7.5	209	8.2	647	25.5	8.2	10.5/32	294	BS	E	M+S		
	11856	195/65R 15	91T	4	1356	615	6.0	5.5 ~ 7.0	201	7.9	635	25.0	8.2	10.5/32	289	BS	E	M+S		
	11835	195/65R 15	91H	4	1356	615	6.0	5.5 ~ 7.0	201	7.9	635	25.0	8.2	10.5/32	289	BS	E	M+S		
	11838	185/65R 15	88T	4	1235	560	5.5	5.0 ~ 6.5	189	7.4	621	24.4	8.2	10.5/32	284	BS	E	M+S		
	11858	185/65R 15	88H	4	1235	560	5.5	5.0 ~ 6.5	189	7.4	621	24.4	8.2	10.5/32	284	BS	E	M+S		
11842	175/65R 15	84T	4	1102	500	5.0	5.0 ~ 6.0	177	7.0	609	24.0	8.2	10.5/32	279	BS	E	M+S			
14 inch	11849	185/60R 14	82T	4	1047	475	5.5	5.0 ~ 6.5	189	7.4	578	22.8	8.2	10.5/32	264	BS	E	M+S		
	11845	185/65R 14	86T	4	1168	530	5.5	5.0 ~ 6.5	189	7.4	596	23.5	8.2	10.5/32	271	BS	E	M+S		
	11865	175/65R 14 XL	86T	4	1168	530	5.0	5.0 ~ 6.0	177	7.0	584	23.0	8.2	10.5/32	267	BS	E	M+S		
	11844	175/65R 14	82T	4	1047	475	5.0	5.0 ~ 6.0	177	7.0	584	23.0	8.2	10.5/32	267	BS	E	M+S		
	13013	155/65R 14 XL	79T	4	963	437	4.5	4.5 ~ 5.5	157	6.2	558	22.0	8.2	10.5/32	257	BS	E	M+S		
	11897	185/70R 14	88T	4	1235	560	5.5	4.5 ~ 6.0	189	7.4	616	24.3	8.2	10.5/32	279	BS	E	M+S		
	11888	175/70R 14 XL	88T	4	1235	560	5.0	4.5 ~ 6.0	177	7.0	602	23.7	8.2	10.5/32	274	BS	E	M+S		
11895	165/70R 14 XL	85T	4	1135	515	5.0	4.0 ~ 5.5	170	6.7	588	23.1	8.2	10.5/32	268	BS	E	M+S			

※ These data can be changed by the manufacturer without prior notice, and differently applied by regions.

WINGUARD

winSpike



1. V-Shape Tread Pattern - Enhanced snow traction performance through rigidity of the blocks
2. Improves traction performance on snow and ice and minimizes stud noise by optimum allocation of 12 multi random stud lines
3. Maximizes performance on ice and snow by edge effects and improves straight directional driving stability
4. Maximizes handling and traction performance on ice and snow by edge effects of wave and step multi sipes, optimized arrangement of sipes and block rigidity



Inch	Code	Size	PR	Max. Load		Rim		Section Width		Overall Diameter		Tread Depth		SLR	S/W	E Mark	Mud + Snow	Note	
				lbs	kgs	Measuring	Approved	mm	inch	mm	inch	mm	/32"						
																			E
17 inch	12269	225/50R 17 XL	98T	4	1653	750	7.0	6.0 ~ 8.0	233	9.2	658	25.9	9.5	12/32	305	BS	E	M+S	
	13006	215/50R 17 XL	95T	4	1521	690	7.0	6.0 ~ 7.5	226	8.9	648	25.5	9.5	12/32	301	BS	E	M+S	
	13009	235/55R 17 XL	103T	4	1929	875	7.5	6.5 ~ 8.5	245	9.6	690	27.2	9.5	12/32	317	BS	E	M+S	
	13008	225/55R 17 XL	101T	4	1819	825	7.0	6.0 ~ 8.0	233	9.2	680	26.8	9.5	12/32	313	BS	E	M+S	
	11834	215/55R 17 XL	98T	4	1653	750	7.0	6.0 ~ 7.5	226	8.9	668	26.3	9.5	12/32	309	BS	E	M+S	
	12272	215/60R 17 XL	100T	4	1764	800	6.5	6.0 ~ 7.5	221	8.7	690	27.2	9.5	12/32	317	BS	E	M+S	
16 inch	11824	215/55R 16 XL	97T	4	1609	730	7.0	6.0 ~ 7.5	226	8.9	642	25.3	9.5	12/32	295	BS	E	M+S	
	11821	205/55R 16 XL	94T	4	1477	670	6.5	5.5 ~ 7.5	214	8.4	632	24.9	9.5	12/32	291	BS	E	M+S	
	11832	225/60R 16 XL	102T	4	1874	850	6.5	6.0 ~ 8.0	228	9.0	676	26.6	9.5	12/32	308	BS	E	M+S	
	11815	215/60R 16 XL	99T	4	1709	775	6.5	6.0 ~ 7.5	221	8.7	664	26.1	9.5	12/32	304	BS	E	M+S	
	11818	205/60R 16	92T	4	1389	630	6.0	5.5 ~ 7.5	209	8.2	652	25.7	9.5	12/32	299	BS	E	M+S	
	12102	195/60R 16	89T	4	1279	580	6.0	5.5 ~ 7.0	201	7.9	640	25.2	9.5	12/32	294	BS	E	M+S	
15 inch	11833	215/65R 16 XL	102T	4	1874	850	6.5	6.0 ~ 7.5	221	8.7	686	27.0	9.5	12/32	312	BS	E	M+S	
	11823	195/50R 15	82T	4	1047	475	6.0	5.5 ~ 7.0	201	7.9	577	22.7	9.5	12/32	267	BS	E	M+S	
	11822	195/55R 15 XL	89T	4	1279	580	6.0	5.5 ~ 7.0	201	7.9	595	23.4	9.5	12/32	274	BS	E	M+S	
	12270	185/55R 15 XL	86T	4	1168	530	6.0	5.0 ~ 6.5	194	7.6	585	23.0	9.5	12/32	270	BS	E	M+S	
	11819	195/60R 15 XL	92T	4	1389	630	6.0	5.5 ~ 7.0	201	7.9	615	24.2	9.5	12/32	282	BS	E	M+S	
	12271	185/60R 15 XL	88T	4	1235	560	5.5	5.0 ~ 6.5	189	7.4	603	23.7	9.5	12/32	277	BS	E	M+S	
	11816	205/65R 15 XL	99T	4	1709	775	6.0	5.5 ~ 7.5	209	8.2	647	25.5	9.5	12/32	294	BS	E	M+S	
	11811	195/65R 15 XL	95T	4	1521	690	6.0	5.5 ~ 7.0	201	7.9	635	25.0	9.5	12/32	289	BS	E	M+S	
	11812	185/65R 15 XL	92T	4	1389	630	5.5	5.0 ~ 6.5	189	7.4	621	24.4	9.5	12/32	284	BS	E	M+S	
14 inch	13007	215/70R 15	98T	4	1653	750	6.5	5.5 ~ 7.0	221	8.7	683	26.9	9.5	12/32	308	BS	E	M+S	
	12273	205/70R 15	96T	4	1565	710	6.0	5.0 ~ 7.0	209	8.2	669	26.3	9.5	12/32	303	BS	E	M+S	
	11817	185/60R 14	82T	4	1047	475	5.5	5.0 ~ 6.5	189	7.4	578	22.8	9.5	12/32	264	BS	E	M+S	
	11813	185/65R 14 XL	90T	4	1323	600	5.5	5.0 ~ 6.5	189	7.4	596	23.5	9.5	12/32	271	BS	E	M+S	
	11814	175/65R 14 XL	86T	4	1168	530	5.0	5.0 ~ 6.0	177	7.0	584	23.0	9.5	12/32	267	BS	E	M+S	
	13005	195/70R 14	91T	4	1356	615	6.0	5.0 ~ 6.5	201	7.9	630	24.8	9.5	12/32	285	BS	E	M+S	
	11830	185/70R 14 XL	92T	4	1389	630	5.5	4.5 ~ 6.0	189	7.4	616	24.3	9.5	12/32	279	BS	E	M+S	
	11831	175/70R 14	84T	4	1102	500	5.0	4.5 ~ 6.0	177	7.0	602	23.7	9.5	12/32	274	BS	E	M+S	
13	11828	175/70R 13	82T	4	1047	475	5.0	4.5 ~ 6.0	177	7.0	576	22.7	9.5	12/32	261	BS	E	M+S	

※ These data can be changed by the manufacturer without prior notice, and differently applied by regions.

WINGUARD

winSPIKE SUV



1. V-Shape Tread Pattern - Enhanced snow traction performance through rigidity of the blocks
2. Improves traction performance on snow and ice and minimizes stud noise by optimum allocation of 12 multi random stud lines
3. Maximizes performance on ice and snow by edge effects and improves straight directional driving stability
4. Maximizes handling and traction performance on ice and snow by edge effects of wave and step multi sipes, optimized arrangement of sipes and block rigidity



Inch	Code	Size	PR	Max. Load		Rim		Section Width		Overall Diameter		Tread Depth		SLR	S/W	E Mark	Mud + Snow	Note	
				lbs	kgs	Measuring	Approved	mm	inch	mm	inch	mm	/32"						
																			E
18 inch	12754	255/55R 18 XL	109T	4	2271	1030	8.0	7.0 ~ 9.0	265	10.4	737	29.0	10.0	12.5/32	338	BS	E	M+S	
	12751	235/55R 18	100T	4	1764	800	7.5	6.5 ~ 8.5	245	9.6	715	28.1	10.0	12.5/32	330	BS	E	M+S	
	12745	225/55R 18	98T	4	1653	750	7.0	6.0 ~ 8.0	233	9.2	705	27.8	10.0	12.5/32	326	BS	E	M+S	
	12529	265/60R 18 XL	114T	4	2601	1180	8.0	7.5 ~ 9.5	272	10.7	775	30.5	10.0	12.5/32	353	BS	E	M+S	
	12766	255/60R 18 XL	112T	4	2469	1120	7.5	7.0 ~ 9.0	260	10.2	763	30.0	10.0	12.5/32	348	BS	E	M+S	
	12531	235/60R 18 XL	107T	4	2149	975	7.0	6.5 ~ 8.5	240	9.4	739	29.1	10.0	12.5/32	339	BS	E	M+S	
	12761	225/60R 18	100T	4	1764	800	6.5	6.0 ~ 8.0	228	9.0	727	28.6	10.0	12.5/32	334	BS	E	M+S	
17 inch	12755	225/60R 17	99T	4	1709	775	6.5	6.0 ~ 8.0	228	9.0	702	27.6	10.0	12.5/32	322	BS	E	M+S	
	12530	265/65R 17 XL	116T	4	2756	1250	8.0	7.5 ~ 9.5	272	10.7	776	30.6	10.0	12.5/32	351	BS	E	M+S	
	12773	245/65R 17	107T	4	2149	975	7.0	7.0 ~ 8.5	248	9.8	750	29.5	10.0	12.5/32	341	BS	E	M+S	
	12527	235/65R 17 XL	108T	4	2205	1000	7.0	6.5 ~ 8.5	240	9.4	738	29.1	10.0	12.5/32	336	BS	E	M+S	
	12528	225/65R 17 XL	106T	4	2094	950	6.5	6.0 ~ 8.0	228	9.0	724	28.5	10.0	12.5/32	330	BS	E	M+S	
	12792	265/70R 17	115T	4	2679	1215	8.0	7.0 ~ 9.0	272	10.7	804	31.7	10.0	12.5/32	362	BS	E	M+S	
	12790	245/70R 17	110T	4	2337	1060	7.0	6.5 ~ 8.0	248	9.8	776	30.6	10.0	12.5/32	351	BS	E	M+S	
16 inch	12762	235/60R 16	100T	4	1764	800	7.0	6.5 ~ 8.5	240	9.4	688	27.1	10.0	12.5/32	313	BS	E	M+S	
	12791	265/70R 16	112T	4	2469	1120	8.0	7.0 ~ 9.0	272	10.7	778	30.6	10.0	12.5/32	348	BS	E	M+S	
	12789	245/70R 16	107T	4	2149	975	7.0	6.5 ~ 8.0	248	9.8	750	29.5	10.0	12.5/32	337	BS	E	M+S	
	12788	235/70R 16	106T	4	2094	950	7.0	6.0 ~ 8.0	240	9.4	736	29.0	10.0	12.5/32	332	BS	E	M+S	
	12787	225/70R 16 XL	107T	4	2149	975	6.5	6.0 ~ 7.5	228	9.0	722	28.4	10.0	12.5/32	326	BS	E	M+S	
	12786	215/70R 16	100T	4	1764	800	6.5	5.5 ~ 7.0	221	8.7	708	27.9	10.0	12.5/32	321	BS	E	M+S	
	12795	265/75R 16	116T	4	2756	1250	7.5	7.0 ~ 9.0	267	10.5	804	31.7	10.0	12.5/32	358	BS	E	M+S	
12794	245/75R 16	111T	4	2403	1090	7.0	6.5 ~ 8.0	248	9.8	774	30.5	10.0	12.5/32	346	BS	E	M+S		

STUDDABLE WINTER - WINGUARD WINSPIKE LTR

Inch	Code	Size	PR	Max. Load				Rim		Section Width		Overall Diameter		Tread Depth		SLR	S/W	E Mark	Mud + Snow	Note	
				lbs	kgs	S	D	Measuring	Approved	mm	inch	mm	inch	mm	/32"						
																					E
17 inch	12803	LT265/70R 17	121/118Q	10	3197	2910	1450	1320	8.0	7.0 ~ 8.5	272	10.7	804	31.7	12.7	16/32	362	BS	E	M+S	
	12802	LT245/70R 17	119/116Q	10	2998	2756	1360	1250	7.0	6.5 ~ 7.5	248	9.8	776	30.6	12.7	16/32	351	BS	E	M+S	
	12807	LT265/75R 16	123/120Q	10	3417	3086	1550	1400	7.5	7.0 ~ 8.5	267	10.5	804	31.7	12.7	16/32	358	BS	E	M+S	
16 inch	12806	LT245/75R 16	120/116Q	10	3086	2756	1400	1250	7.0	6.5 ~ 7.5	248	9.8	774	30.5	12.7	16/32	346	BS	E	M+S	
	12804	LT225/75R 16	115/112Q	10	2679	2469	1215	1120	6.0	6.0 ~ 7.0	223	8.8	744	29.3	12.7	16/32	335	BS	E	M+S	
	12808	LT235/85R 16	120/116Q	10	3086	2756	1400	1250	6.5	6.0 ~ 7.5	235	9.3	806	31.7	12.7	16/32	359	BS	E	M+S	
15	12805	LT235/75R 15	110/107Q	8	2337	2149	1060	975	6.5	6.0 ~ 7.0	235	9.3	733	28.9	12.7	16/32	328	BS	E	M+S	

※ These data can be changed by the manufacturer without prior notice, and differently applied by regions.

WINGUARD Sport



1. 4 Wide Circumferential Grooves- Upgrade drainage and anti-hydroplaning performance on wet roads
2. Asymmetric Tread Design- Improve traction and cornering performance in both wet and snowy roads
3. High Density Multi-Sipe- Enhanced grip for braking on icy and snowy roads and increased longevity
4. 5 Random Pitch Variation- Optimized sectional design to reduce pattern noise



Inch	Code	Size	PR	Max. Load		Rim		Section Width		Overall Diameter		Tread Depth		SLR	S/W	E Mark	Mud + Snow	Note	
				lbs	kgs	Measuring	Approved	mm	inch	mm	inch	mm	/32"						
																			E
19 inch	13097	275/40R 19 XL	105V	4	2039	925	9.5	9.0 ~ 11.0	278	10.9	703	27.7	8.7	11/32	328	BS	E	M+S	
	13096	245/40R 19 XL	98V	4	1653	750	8.5	8.0 ~ 9.5	248	9.8	679	26.7	8.7	11/32	318	BS	E	M+S	
	13100	245/45R 19 XL	102V	4	1874	850	8.0	7.5 ~ 9.0	243	9.6	703	27.7	8.7	11/32	328	BS	E	M+S	
18 inch	12046	245/40R 18 XL	97V	4	1609	730	8.5	8.0 ~ 9.5	248	9.8	653	25.7	8.7	11/32	305	BS	E	M+S	
	10305	235/40R 18 XL	95V	4	1521	690	8.5	8.0 ~ 9.5	241	9.5	645	25.4	8.7	11/32	302	BS	E	M+S	
	10280	225/40R 18 XL	92V	4	1389	630	8.0	7.5 ~ 9.0	230	9.1	637	25.1	8.7	11/32	299	BS	E	M+S	
	13099	245/45R 18 XL	100V	4	1764	800	8.0	7.5 ~ 9.0	243	9.6	677	26.7	8.7	11/32	315	BS	E	M+S	
	13098	225/45R 18 XL	95V	4	1521	690	7.5	7.0 ~ 8.5	225	8.9	659	25.9	8.7	11/32	308	BS	E	M+S	
	13102	245/50R 18 XL	104V	4	1984	900	7.5	7.0 ~ 8.5	253	10.0	703	27.7	8.7	11/32	325	BS	E	M+S	
17 inch	10241	215/40R 17 XL	87V	4	1201	545	7.5	7.0 ~ 8.5	218	8.6	604	23.8	8.7	11/32	284	BS	E	M+S	
	10234	205/40R 17 XL	84V	4	1102	500	7.5	7.0 ~ 8.0	212	8.3	596	23.5	8.7	11/32	280	BS	E	M+S	
	12047	245/45R 17 XL	99V	4	1709	775	8.0	7.5 ~ 9.0	243	9.6	652	25.7	8.7	11/32	302	BS	E	M+S	
	10314	235/45R 17 XL	97V	4	1609	730	8.0	7.5 ~ 9.0	236	9.3	644	25.4	8.7	11/32	299	BS	E	M+S	
	10047	225/45R 17 XL	94V	4	1477	670	7.5	7.0 ~ 8.5	225	8.9	634	25.0	8.7	11/32	295	BS	E	M+S	
	10242	215/45R 17 XL	91V	4	1356	615	7.0	7.0 ~ 8.0	213	8.4	626	24.6	8.7	11/32	292	BS	E	M+S	
	11063	225/50R 17 XL	98V	4	1653	750	7.0	6.0 ~ 8.0	233	9.2	658	25.9	8.7	11/32	305	BS	E	M+S	
	13101	215/50R 17 XL	95V	4	1521	690	7.0	6.0 ~ 7.5	226	8.9	648	25.5	8.7	11/32	301	BS	E	M+S	
	10239	205/50R 17 XL	93V	4	1433	650	6.5	5.5 ~ 7.5	214	8.4	638	25.1	8.7	11/32	297	BS	E	M+S	
	10315	235/55R 17 XL	103V	4	1929	875	7.5	6.5 ~ 8.5	245	9.6	690	27.2	8.7	11/32	317	BS	E	M+S	
16 inch	10292	225/55R 17 XL	101V	4	1819	825	7.0	6.0 ~ 8.0	233	9.2	680	26.8	8.7	11/32	313	BS	E	M+S	
	13103	215/55R 17 XL	98V	4	1653	750	7.0	6.0 ~ 7.5	226	8.9	668	26.3	8.7	11/32	309	BS	E	M+S	
	11066	225/55R 16 XL	99V	4	1709	775	7.0	6.0 ~ 8.0	233	9.2	654	25.7	8.7	11/32	300	BS	E	M+S	
	11434	225/55R 16 XL	99H	4	1709	775	7.0	6.0 ~ 8.0	233	9.2	654	25.7	8.7	11/32	300	BS	E	M+S	
	11065	215/55R 16 XL	97V	4	1609	730	7.0	6.0 ~ 7.5	226	8.9	642	25.3	8.7	11/32	295	BS	E	M+S	
	11435	215/55R 16 XL	97H	4	1609	730	7.0	6.0 ~ 7.5	226	8.9	642	25.3	8.7	11/32	295	BS	E	M+S	
	11064	205/55R 16 XL	94V	4	1477	670	6.5	5.5 ~ 7.5	214	8.4	632	24.9	8.7	11/32	291	BS	E	M+S	
	11147	205/55R 16	91T	4	1356	615	6.5	5.5 ~ 7.5	214	8.4	632	24.9	8.7	11/32	291	BS	E	M+S	
15 inch	11148	205/55R 16	91H	4	1356	615	6.5	5.5 ~ 7.5	214	8.4	632	24.9	8.7	11/32	291	BS	E	M+S	
	11151	225/60R 16 XL	102V	4	1874	850	6.5	6.0 ~ 8.0	228	9.0	676	26.6	8.7	11/32	308	BS	E	M+S	
	11150	205/60R 15	91H	4	1356	615	6.0	5.5 ~ 7.5	209	8.2	627	24.7	8.7	11/32	286	BS	E	M+S	
	11149	195/60R 15	88H	4	1235	560	6.0	5.5 ~ 7.0	201	7.9	615	24.2	8.7	11/32	282	BS	E	M+S	
	11438	185/60R 15	84T	4	1102	500	5.5	5.0 ~ 6.5	189	7.4	603	23.7	8.7	11/32	277	BS	E	M+S	
	11433	195/65R 15	91T	4	1356	615	6.0	5.5 ~ 7.0	201	7.9	635	25.0	8.7	11/32	289	BS	E	M+S	
	11157	195/65R 15	91H	4	1356	615	6.0	5.5 ~ 7.0	201	7.9	635	25.0	8.7	11/32	289	BS	E	M+S	
14 inch	11437	185/65R 15	88T	4	1235	560	5.5	5.0 ~ 6.5	189	7.4	621	24.4	8.7	11/32	284	BS	E	M+S	
	11155	185/65R 15	88H	4	1235	560	5.5	5.0 ~ 6.5	189	7.4	621	24.4	8.7	11/32	284	BS	E	M+S	
	11439	185/60R 14	82T	4	1047	475	5.5	5.0 ~ 6.5	189	7.4	578	22.8	8.7	11/32	264	BS	E	M+S	

※These data can be changed by the manufacturer without prior notice, and differently applied by regions.

WINGUARD ice



1. 4 Wide Straight Grooves - Provide excellent water drainage and anti-hydroplaning performance for all winter driving conditions
2. Shoulder Design - Enhanced traction and control on icy and snowy roads
3. Saw Shaped Multi-Sipe Groove- Enhanced winter weather performance on icy and snowy roads
4. Center Block Design -Enhances maneuverability on straight drive on snowy ground



Inch	Code	Size	PR	Max. Load		Rim		Section Width		Overall Diameter		Tread Depth		SLR	S/W	E Mark	Mud + Snow	Note	
				lbs	kgs	Measuring	Approved	mm	inch	mm	inch	mm	/32"						
																			E
17 inch	11141	215/45R 17	87Q	4	1201	545	7.0	7.0 ~ 8.0	213	8.4	626	24.6	8.7	11/32	292	BS	E	M+S	
	13264	215/50R 17	Q	4	-	-	7.0	6.0 ~ 7.5	226	8.9	648	25.5	8.7	11/32	301	BS	E	M+S	
	13269	225/55R 17	Q	4	-	-	7.0	6.0 ~ 8.0	233	9.2	680	26.8	8.7	11/32	313	BS	E	M+S	
	13068	215/55R 17	94Q	4	1477	670	7.0	6.0 ~ 7.5	226	8.9	668	26.3	8.7	11/32	309	BS	E	M+S	
16 inch	13263	225/55R 16	Q	4	-	-	7.0	6.0 ~ 8.0	233	9.2	654	25.7	8.7	11/32	300	BS	E	M+S	
	11805	215/55R 16	93Q	4	1433	650	7.0	6.0 ~ 7.5	226	8.9	642	25.3	8.7	11/32	295	BS	E	M+S	
	11802	205/55R 16	91Q	4	1356	615	6.5	5.5 ~ 7.5	214	8.4	632	24.9	8.7	11/32	291	BS	E	M+S	
	13073	* 235/60R 16	100Q	4	1764	800	7.0	6.5 ~ 8.5	240	9.4	688	27.1	8.7	11/32	313	BS	E	M+S	
	13270	225/60R 16	Q	4	-	-	6.5	6.0 ~ 8.0	228	9.0	676	26.6	8.7	11/32	308	BS	E	M+S	
	11142	215/60R 16	95Q	4	1521	690	6.5	6.0 ~ 7.5	221	8.7	664	26.1	8.7	11/32	304	BS	E	M+S	
	13084	205/60R 16	92Q	4	1389	630	6.0	5.5 ~ 7.5	209	8.2	652	25.7	8.7	11/32	299	BS	E	M+S	
	13079	215/65R 16	98Q	4	1653	750	6.5	6.0 ~ 7.5	221	8.7	686	27.0	8.7	11/32	312	BS	E	M+S	
13076	205/65R 16	95Q	4	1521	690	6.0	5.5 ~ 7.5	209	8.2	672	26.5	8.7	11/32	307	BS	E	M+S		
15 inch	11804	195/50R 15	82Q	4	1047	475	6.0	5.5 ~ 7.0	201	7.9	577	22.7	8.7	11/32	267	BS	E	M+S	
	13061	* 175/50R 15	75Q	4	853	387	5.5	5.0 ~ 6.0	182	7.2	557	21.9	8.7	11/32	259	BS	E	M+S	
	11803	195/55R 15	85Q	4	1135	515	6.0	5.5 ~ 7.0	201	7.9	595	23.4	8.7	11/32	274	BS	E	M+S	
	13071	* 205/60R 15	91Q	4	1356	615	6.0	5.5 ~ 7.5	209	8.2	627	24.7	8.7	11/32	286	BS	E	M+S	
	11956	195/60R 15	88Q	4	1235	560	6.0	5.5 ~ 7.0	201	7.9	615	24.2	8.7	11/32	282	BS	E	M+S	
	13069	* 165/60R 15	77Q	4	908	412	5.0	4.5 ~ 6.0	170	6.7	579	22.8	8.7	11/32	268	BS	E	M+S	
	13078	* 215/65R 15	96Q	4	1565	710	6.5	6.0 ~ 7.5	221	8.7	661	26.0	8.7	11/32	300	BS	E	M+S	
	11146	205/65R 15	94Q	4	1477	670	6.0	5.5 ~ 7.5	209	8.2	647	25.5	8.7	11/32	294	BS	E	M+S	
	16632	195/65R 15	91Q	4	1356	615	6.0	5.5 ~ 7.0	201	7.9	635	25.0	8.7	11/32	289	BS	E	M+S	
	11145	185/65R 15	88Q	4	1235	560	5.5	5.0 ~ 6.5	189	7.4	621	24.4	8.7	11/32	284	BS	E	M+S	
	13085	175/65R 15	84Q	4	1102	500	5.0	5.0 ~ 6.0	177	7.0	609	24.0	8.7	11/32	279	BS	E	M+S	
	13082	* 205/70R 15	96Q	4	1565	710	6.0	5.0 ~ 7.0	209	8.2	669	26.3	8.7	11/32	303	BS	E	M+S	

* Available at the 3rd Quarter of 2013

※These data can be changed by the manufacturer without prior notice, and differently applied by regions.
※Blank space : Under development. Engineering data not confirmed.

WINGUARD ice



1. 4 Wide Straight Grooves - Provide excellent water drainage and anti-hydroplaning performance for all winter driving conditions
2. Shoulder Design - Enhanced traction and control on icy and snowy roads
3. Saw Shaped Multi-Sipe Groove- Enhanced winter weather performance on icy and snowy roads
4. Center Block Design -Enhances maneuverability on straight drive on snowy ground



Inch	Code	Size	PR	Max. Load		Rim		Section Width		Overall Diameter		Tread Depth		SLR.	S/W	E Mark	Mud + Snow	Note	
				lbs	kgs	Measuring	Approved	mm	inch	mm	inch	mm	/32"						mm
14 inch	13083	165/55R 14	72Q	4	783	355	5.0	4.5 ~ 6.0	170	6.7	538	21.2	8.7	11/32	249	BS	E	M+S	
	13070	* 195/60R 14	86Q	4	1168	530	6.0	5.5 ~ 7.0	201	7.9	590	23.2	8.7	11/32	269	BS	E	M+S	
	13261	195/60R 14	Q	4	-	-	6.0	5.5 ~ 7.0	201	7.9	590	23.2	8.7	11/32	269	BS	E	M+S	
	11798	185/60R 14	82Q	4	1047	475	5.5	5.0 ~ 6.5	189	7.4	578	22.8	8.7	11/32	264	BS	E	M+S	
	13067	* 165/60R 14	75Q	4	853	387	5.0	4.5 ~ 6.0	170	6.7	554	21.8	8.7	11/32	255	BS	E	M+S	
	13075	* 195/65R 14	89Q	4	1279	580	6.0	5.5 ~ 7.0	201	7.9	610	24.0	8.7	11/32	277	BS	E	M+S	
	12013	185/65R 14	86Q	4	1168	530	5.5	5.0 ~ 6.5	189	7.4	596	23.5	8.7	11/32	271	BS	E	M+S	
	11143	175/65R 14	82Q	4	1047	475	5.0	5.0 ~ 6.0	177	7.0	584	23.0	8.7	11/32	267	BS	E	M+S	
	13081	* 195/70R 14	91Q	4	1356	615	6.0	5.0 ~ 6.5	201	7.9	630	24.8	8.7	11/32	285	BS	E	M+S	
	11807	185/70R 14	88Q	4	1235	560	5.5	4.5 ~ 6.0	189	7.4	616	24.3	8.7	11/32	279	BS	E	M+S	
	13267	175/70R 14	Q	4	-	-	5.0	4.5 ~ 6.0	177	7.0	602	23.7	8.7	11/32	274	BS	E	M+S	
13086	165/70R 14	81Q	4	1019	462	5.0	4.0 ~ 5.5	170	6.7	588	23.1	8.7	11/32	268	BS	E	M+S		
13 inch	11806	175/70R 13	82Q	4	1047	475	5.0	4.5 ~ 6.0	177	7.0	576	22.7	8.7	11/32	261	BS	E	M+S	
	13265	165/70R 13	Q	4	-	-	5.0	4.0 ~ 5.5	170	6.7	562	22.1	8.7	11/32	255	BS	E	M+S	

* Available at the 3rd Quarter of 2013

※These data can be changed by the manufacturer without prior notice, and differently applied by regions.

※Blank space : Under development. Engineering data not confirmed.

WINGUARD SUV



1. V-shaped Directional Tread Design- Delivers exceptional traction and control for all winter driving conditions
2. Multiple Kerf Design - Improves grip power on snowy roads and reduces pattern noise
3. Directional Tread Design- Premium winter performance for SUV
4. 5 Random Pitch Variation- Optimized sectional design to reduce pattern noise



Inch	Code	Size	PR	Max. Load		Rim		Section Width		Overall Diameter		Tread Depth		SLR	S/W	E Mark	Mud + Snow	Note	
				lbs	kgs	Measuring	Approved	mm	inch	mm	inch	mm	/32"	mm	E	M+S			
18 inch	16058	255/55R 18 XL	109V	4	2271	1030	8.0	7.0 ~ 9.0	265	10.4	737	29.0	10.3	13/32	338	BS	E	M+S	
	13087	235/55R 18 XL	104H	4	1984	900	7.5	6.5 ~ 8.5	245	9.6	715	28.1	10.3	13/32	330	BS	E	M+S	
	13091	255/60R 18 XL	112H	4	2469	1120	7.5	7.0 ~ 9.0	260	10.2	763	30.0	10.3	13/32	348	BS	E	M+S	
	13090	235/60R 18 XL	107H	4	2149	975	7.0	6.5 ~ 8.5	240	9.4	739	29.1	10.3	13/32	339	BS	E	M+S	
17 inch	16056	255/60R 17	106H	4	2094	950	7.5	7.0 ~ 9.0	260	10.2	738	29.1	10.3	13/32	336	BS	E	M+S	
	13089	235/60R 17 XL	106H	4	2094	950	7.0	6.5 ~ 8.5	240	9.4	714	28.1	10.3	13/32	326	BS	E	M+S	
	13088	225/60R 17 XL	103H	4	1929	875	6.5	6.0 ~ 8.0	228	9.0	702	27.6	10.3	13/32	322	BS	E	M+S	
	16053	235/65R 17 XL	108H	4	2205	1000	7.0	6.5 ~ 8.5	240	9.4	738	29.1	10.3	13/32	336	BS	E	M+S	
	11218	225/65R 17	102H	4	1874	850	6.5	6.0 ~ 8.0	228	9.0	724	28.5	10.3	13/32	330	BS	E	M+S	
16 inch	13092	255/65R 16	109T	4	2271	1030	7.5	7.0 ~ 9.0	260	10.2	738	29.1	10.3	13/32	332	BS	E	M+S	
	16078	215/65R 16	98H	4	1653	750	6.5	6.0 ~ 7.5	221	8.7	686	27.0	10.3	13/32	312	BS	E	M+S	
	16057	265/70R 16	112T	4	2469	1120	8.0	7.0 ~ 9.0	272	10.7	778	30.6	10.3	13/32	348	BS	E	M+S	
	16054	235/70R 16	106T	4	2094	950	7.0	6.0 ~ 8.0	240	9.4	736	29.0	10.3	13/32	332	BS	E	M+S	
	13094	225/70R 16	103T	4	1929	875	6.5	6.0 ~ 7.5	228	9.0	722	28.4	10.3	13/32	326	BS	E	M+S	
	16009	215/70R 16	100T	4	1764	800	6.5	5.5 ~ 7.0	221	8.7	708	27.9	10.3	13/32	321	BS	E	M+S	
15 inch	13095	255/70R 15	108T	4	2205	1000	7.5	6.5 ~ 8.5	260	10.2	739	29.1	10.3	13/32	330	BS	E	M+S	
	13093	215/70R 15	98T	4	1653	750	6.5	5.5 ~ 7.0	221	8.7	683	26.9	10.3	13/32	308	BS	E	M+S	
	16031	205/70R 15	96T	4	1565	710	6.0	5.0 ~ 7.0	209	8.2	669	26.3	10.3	13/32	303	BS	E	M+S	
	16047	235/75R 15 XL	109T	4	2271	1030	6.5	6.0 ~ 8.0	235	9.3	733	28.9	10.3	13/32	328	BS	E	M+S	

※ These data can be changed by the manufacturer without prior notice, and differently applied by regions.

WINGUARD 231



1. V-shaped Directional Studdable Tread Design- Optimal driving performance on icy and snowy roads
2. Interlocking Intermediate Ribs and High Kerfs Density- Provide a smooth and quiet ride with great traction
3. 12 Stud Pin Positions- Minimize the loss of the pulling capacity on icy and snowy roads



Inch	Code	Size	PR	Max. Load		Rim		Section Width		Overall Diameter		Tread Depth		SLR	S/W	E Mark	Mud + Snow	Note	
				lbs	kgs	Measuring	Approved	mm	inch	mm	inch	mm	/32"						
																			E
17 inch	10338	215/50R 17	91T	4	1356	615	7.0	6.0 ~ 7.5	226	8.9	648	25.5	10.3	13/32	301	BS	E	M+S	
	10347	225/55R 17	97T	4	1609	730	7.0	6.0 ~ 8.0	233	9.2	680	26.8	10.3	13/32	313	BS	E	M+S	
16 inch	10346	225/50R 16	92T	4	1389	630	7.0	6.0 ~ 8.0	233	9.2	632	24.9	10.3	13/32	291	BS	E	M+S	
	10322	215/55R 16	93T	4	1433	650	7.0	6.0 ~ 7.5	226	8.9	642	25.3	10.3	13/32	295	BS	E	M+S	
	16926	205/55R 16	91T	4	1356	615	6.5	5.5 ~ 7.5	214	8.4	632	24.9	10.3	13/32	291	BS	E	M+S	
	16961	225/60R 16	98T	4	1653	750	6.5	6.0 ~ 8.0	228	9.0	676	26.6	10.3	13/32	308	BS	E	M+S	
	10323	215/60R 16	95T	4	1521	690	6.5	6.0 ~ 7.5	221	8.7	664	26.1	10.3	13/32	304	BS	E	M+S	
	10319	205/60R 16	92T	4	1389	630	6.0	5.5 ~ 7.5	209	8.2	652	25.7	10.3	13/32	299	BS	E	M+S	
15 inch	16936	195/55R 15	85T	4	1135	515	6.0	5.5 ~ 7.0	201	7.9	595	23.4	10.3	13/32	274	BS	E	M+S	
	10349	215/60R 15	94T	4	1477	670	6.5	6.0 ~ 7.5	221	8.7	639	25.2	10.3	13/32	291	BS	E	M+S	
	16974	195/60R 15	88T	4	1235	560	6.0	5.5 ~ 7.0	201	7.9	615	24.2	10.3	13/32	282	BS	E	M+S	
	16915	205/65R 15	94T	4	1477	670	6.0	5.5 ~ 7.5	209	8.2	647	25.5	10.3	13/32	294	BS	E	M+S	
	16832	195/65R 15	91T	4	1356	615	6.0	5.5 ~ 7.0	201	7.9	635	25.0	10.3	13/32	289	BS	E	M+S	
	16930	185/65R 15	88T	4	1235	560	5.5	5.0 ~ 6.5	189	7.4	621	24.4	10.3	13/32	284	BS	E	M+S	
14 inch	10317	185/60R 14	82T	4	1047	475	5.5	5.0 ~ 6.5	189	7.4	578	22.8	10.3	13/32	264	BS	E	M+S	
	16513	185/65R 14	86T	4	1168	530	5.5	5.0 ~ 6.5	189	7.4	596	23.5	10.3	13/32	271	BS	E	M+S	
	16511	175/65R 14	82T	4	1047	475	5.0	5.0 ~ 6.0	177	7.0	584	23.0	10.3	13/32	267	BS	E	M+S	
	10318	195/70R 14	91T	4	1356	615	6.0	5.0 ~ 6.5	201	7.9	630	24.8	10.3	13/32	285	BS	E	M+S	
	16462	185/70R 14	88T	4	1235	560	5.5	4.5 ~ 6.0	189	7.4	616	24.3	10.3	13/32	279	BS	E	M+S	
	16564	175/70R 14	84T	4	1102	500	5.0	4.5 ~ 6.0	177	7.0	602	23.7	10.3	13/32	274	BS	E	M+S	
13	16461	175/70R 13	82T	4	1047	475	5.0	4.5 ~ 6.0	177	7.0	576	22.7	10.3	13/32	261	BS	E	M+S	

STUDDABLE DIRECTIONAL WINTER - WINGUARD 231 LTR

Inch	Code	Size	PR	Max. Load				Rim		Section Width		Overall Diameter		Tread Depth		SLR	S/W	E Mark	Mud + Snow	Note	
				lbs		kgs		Measuring	Approved	mm	inch	mm	inch	mm	/32"						
				S	D	S	D														E
15 inch	16975	225/70R 15C	112/110Q	8	2469	2337	1120	1060	6.5	6.0 ~ 7.0	228	9.0	697	27.4	10.3	13/32	314	BS	E	M+S	
	16967	195/70R 15C	104/102Q	8	1984	1874	900	850	6.0	5.0 ~ 6.0	201	7.9	655	25.8	10.3	13/32	297	BS	E	M+S	
14	16566	185R 14C	102/100Q	8	1874	1764	850	800	5.5	5.0 ~ 6.0	188	7.4	650	25.6	10.3	13/32	293	BS	E	M+S	

※ These data can be changed by the manufacturer without prior notice, and differently applied by regions.

EURO WIN

550/600/650/700



1. Newly developed Tread Compound with Silica- Provides high speed stability in all seasons, especially in icy and snowy weather
2. Multi Sipe and Multi Block Edge- Provide good grip and braking power on icy and snowy roads



Inch	Code	Size	PR	Max. Load		Rim		Section Width		Overall Diameter		Tread Depth		SLR	S/W	E Mark	Mud + Snow	Note	
				lbs	kgs	Measuring	Approved	mm	inch	mm	inch	mm	/32"						mm
EURO WIN 550																			
16 inch	10808	225/55R 16 XL	99H	4	1709	775	7.0	6.0 ~ 8.0	233	9.2	654	25.7	8.8	11/32	300	BS	E	M+S	
	10807	215/55R 16 XL	97H	4	1609	730	7.0	6.0 ~ 7.5	226	8.9	642	25.3	8.7	11/32	295	BS	E	M+S	
	17088	205/55R 16	91T	4	1356	615	6.5	5.5 ~ 7.5	214	8.4	632	24.9	8.6	11/32	291	BS	E	M+S	
	17077	205/55R 16	91H	4	1356	615	6.5	5.5 ~ 7.5	214	8.4	632	24.9	8.6	11/32	291	BS	E	M+S	
15 inch	10536	195/55R 15	85H	4	1135	515	6.0	5.5 ~ 7.0	201	7.9	595	23.4	8.5	10.5/32	274	BS	E	M+S	
	10535	185/55R 15	82H	4	1047	475	6.0	5.0 ~ 6.5	194	7.6	585	23.0	8.4	10.5/32	270	BS	E	M+S	
14 inch	10576	185/55R 14	80T	4	992	450	6.0	5.0 ~ 6.5	194	7.6	560	22.0	8.4	10.5/32	257	BS	E	M+S	
EURO WIN 600																			
15 inch	10481	205/60R 15	91H	4	1356	615	6.0	5.5 ~ 7.5	209	8.2	627	24.7	8.4	10.5/32	286	BS	E	M+S	
	10574	195/60R 15	88T	4	1235	560	6.0	5.5 ~ 7.0	201	7.9	615	24.2	8.3	10.5/32	282	BS	E	M+S	
	10573	195/60R 15	88H	4	1235	560	6.0	5.5 ~ 7.0	201	7.9	615	24.2	8.3	10.5/32	282	BS	E	M+S	
	10773	185/60R 15	84T	4	1102	500	5.5	5.0 ~ 6.5	189	7.4	603	23.7	8.2	10.5/32	277	BS	E	M+S	
14 inch	10562	195/60R 14	86T	4	1168	530	6.0	5.5 ~ 7.0	201	7.9	590	23.2	8.3	10.5/32	269	BS	E	M+S	
	10561	185/60R 14	82T	4	1047	475	5.5	5.0 ~ 6.5	189	7.4	578	22.8	8.2	10.5/32	264	BS	E	M+S	
EURO WIN 650																			
15 inch	10657	205/65R 15	94T	4	1477	670	6.0	5.5 ~ 7.5	209	8.2	647	25.5	8.4	10.5/32	294	BS	E	M+S	
	10518	205/65R 15 RF	99S	4	1709	775	6.0	5.5 ~ 7.5	209	8.2	647	25.5	8.4	10.5/32	294	BS	E	M+S	
	10660	205/65R 15	94H	4	1477	670	6.0	5.5 ~ 7.5	209	8.2	647	25.5	8.4	10.5/32	294	BS	E	M+S	
	10662	195/65R 15 RF	95T	4	1521	690	6.0	5.5 ~ 7.0	201	7.9	635	25.0	8.3	10.5/32	289	BS	E	M+S	
	17032	195/65R 15	91T	4	1356	615	6.0	5.5 ~ 7.0	201	7.9	635	25.0	8.3	10.5/32	289	BS	E	M+S	
	10055	195/65R 15	91H	4	1356	615	6.0	5.5 ~ 7.0	201	7.9	635	25.0	8.3	10.5/32	289	BS	E	M+S	
	10530	185/65R 15	88T	4	1235	560	5.5	5.0 ~ 6.5	189	7.4	621	24.4	8.2	10.5/32	284	BS	E	M+S	
14 inch	10513	185/65R 14	86T	4	1168	530	5.5	5.0 ~ 6.5	189	7.4	596	23.5	8.2	10.5/32	271	BS	E	M+S	
	10521	175/65R 14 XL	86T	4	1168	530	5.0	5.0 ~ 6.0	177	7.0	584	23.0	8.1	10/32	267	BS	E	M+S	
	17011	175/65R 14	82T	4	1047	475	5.0	5.0 ~ 6.0	177	7.0	584	23.0	8.1	10/32	267	BS	E	M+S	
	10474	165/65R 14	79T	4	963	437	5.0	4.5 ~ 6.0	170	6.7	570	22.4	8.0	10/32	261	BS	E	M+S	
	10549	155/65R 14	75T	4	853	387	4.5	4.5 ~ 5.5	157	6.2	558	22.0	7.9	10/32	257	BS	E	M+S	
13 inch	10550	175/65R 13	80T	4	992	450	5.0	5.0 ~ 6.0	177	7.0	558	22.0	8.1	10/32	254	BS	E	M+S	
	10845	165/65R 13	77T	4	908	412	5.0	4.5 ~ 6.0	170	6.7	544	21.4	8.0	10/32	248	BS	E	M+S	
EURO WIN 700																			
14 inch	10565	195/70R 15 RF	97S	4	1609	730	6.0	5.0 ~ 6.5	201	7.9	655	25.8	8.7	11/32	297	BS	E	M+S	
	10462	185/70R 14	88T	4	1235	560	5.5	4.5 ~ 6.0	189	7.4	616	24.3	9.4	12/32	279	BS	E	M+S	
	10554	175/70R 14 XL	88T	4	1235	560	5.0	4.5 ~ 6.0	177	7.0	602	23.7	9.3	12/32	274	BS	E	M+S	
	10564	175/70R 14	84T	4	1102	500	5.0	4.5 ~ 6.0	177	7.0	602	23.7	9.3	12/32	274	BS	E	M+S	
	10939	165/70R 14	81T	4	1019	462	5.0	4.0 ~ 5.5	170	6.7	588	23.1	9.2	11.5/32	268	BS	E	M+S	
13 inch	10461	175/70R 13	82T	4	1047	475	5.0	4.5 ~ 6.0	177	7.0	576	22.7	9.3	12/32	261	BS	E	M+S	
	10563	165/70R 13	79T	4	963	437	5.0	4.0 ~ 5.5	170	6.7	562	22.1	9.2	11.5/32	255	BS	E	M+S	
	10473	165/70R 13 RF	83Q	4	1074	487	5.0	4.0 ~ 5.5	170	6.7	562	22.1	9.2	11.5/32	255	BS	E	M+S	
	10467	155/70R 13	75T	4	853	387	4.5	4.0 ~ 5.0	157	6.2	548	21.6	9.1	11.5/32	250	BS	E	M+S	
	10806	145/70R 13	71T	4	761	345	4.5	3.5 ~ 5.0	150	5.9	534	21.0	9.0	11.5/32	244	BS	E	M+S	

※ These data can be changed by the manufacturer without prior notice, and differently applied by regions.

EURO WIN

600/650/700/800 **LTR**



1. Newly developed Tread Compound with Silica- Provides high speed stability in all seasons, especially in icy and snowy weather
2. Multi Sipe and Multi Block Edge- Provide good grip and braking power on icy and snowy roads



Inch	Code	Size	PR	Max. Load				Rim		Section Width		Overall Diameter		Tread Depth		SLR.	S/W	E Mark	Mud + Snow	Note	
				lbs		kgs		Measuring	Approved	mm	inch	mm	inch	mm	/32"						
				S	D	S	D														
EURO WIN 600 LTR																					
16	10774	195/60R 16C	99/97T	6	1709	1609	775	730	6.0	5.5 ~ 6.5	201	7.9	640	25.2	8.3	10.5/32	294	BS	E	M+S	
15	10873	185/60R 15C	94/92T	6	1477	1389	670	630	5.5	5.5 ~ 6.0	189	7.4	603	23.7	8.2	10.5/32	277	BS	E	M+S	
EURO WIN 650 LTR																					
16 inch	10779	225/65R 16C	112/110R	8	2469	2337	1120	1060	6.5	6.0 ~ 7.0	228	9.0	698	27.5	8.6	11/32	317	BS	E	M+S	
	10778	215/65R 16C	109/107R	8	2271	2149	1030	975	6.5	6.0 ~ 7.0	221	8.7	686	27.0	8.5	10.5/32	312	BS	E	M+S	
	10718	205/65R 16C	107/105R	8	2149	2039	975	925	6.0	5.5 ~ 6.5	209	8.2	672	26.5	8.4	10.5/32	307	BS	E	M+S	
	10589	195/65R 16C	104/102T	8	1984	1874	900	850	6.0	5.5 ~ 6.0	201	7.9	660	26.0	8.3	10.5/32	302	BS	E	M+S	
14	10822	175/65R 14C	90/88T	6	1323	1235	600	560	5.0	5.0 ~ 5.5	177	7.0	584	23.0	8.1	10/32	267	BS	E	M+S	
EURO WIN 700 LTR																					
15 inch	10575	225/70R 15C	112/110R	8	2469	2337	1120	1060	6.5	6.0 ~ 7.0	228	9.0	697	27.4	10.1	12.5/32	314	BS	E	M+S	
	10567	195/70R 15C	104/102R	8	1984	1874	900	850	6.0	5.0 ~ 6.0	201	7.9	655	25.8	8.7	11/32	297	BS	E	M+S	
14	10539	165/70R 14C	89/87R	6	1279	1201	580	545	5.0	4.5 ~ 5.0	170	6.7	588	23.1	9.2	11.5/32	268	BS	E	M+S	
EURO WIN 800 LTR																					
14 inch	10478	195R 14C	106/104P	8	2094	1984	950	900	5.5	5.0 ~ 6.0	198	7.8	666	26.2	9.6	12/32	299	BS	E	M+S	Studded
	10479	195R 14C	102/100P	6	1874	1764	850	800	5.5	5.0 ~ 6.0	198	7.8	666	26.2	9.6	12/32	299	BS	E	M+S	Studded
	10566	185R 14C	102/100P	8	1874	1764	850	800	5.5	5.0 ~ 6.0	188	7.4	650	25.6	10.0	12.5/32	293	BS	E	M+S	

※These data can be changed by the manufacturer without prior notice, and differently applied by regions.

IMPORTANT SAFETY WARNING AND MAINTENANCE INFORMATION

Any tire, no matter how well constructed, may fail in use as a result of punctures, impact damage, improper inflation or other conditions resulting from use.

Tire failures may create risk of property damage or personal injury. To reduce the risk of tire failure, we strongly recommend the following:

WARNING!

Serious Injury May Result From:

- Tire failure due to underinflation/vehicle overloading - follow owner's manual specifications or tire information placard in your vehicle.
- Explosion of tire/rim assembly due to improper mounting - only specially trained persons should mount tires.

Check Inflation Pressure On All Tires

Tire pressures, including the spare, should be checked at least once per month before driving, when the tires are cold (after the vehicle has been stopped for three hours or driven less than one mile). Do not reduce air pressure when tires are hot. Use a tire gauge to check pressure and maintain it at the level recommended by the vehicle manufacturer. If a tire loses more than one pound of air pressure per month, have it checked for leakage by your dealer. Proper inflation pressure is very important to tire life, comfortableness, and vehicle handling, therefore you should always maintain the correct inflation pressure in your tires according to your vehicle manufacturer's recommendation. In addition, your vehicle has a Tire Information Placard, which indicates the proper tire size and inflation pressure for your particular model car.

Wheel Alignment and Balancing

These are very important considerations for comfortableness and maximum mileage from your tires. Check how your tires are wearing at least once a month. If your tires are wearing unevenly, such as the inside shoulder of the tire wearing faster than the rest of the tread, your vehicle may be out of alignment. This condition not only shortens the life of your tires but also adversely affects the handling characteristics of your vehicle which could be dangerous. If irregular wear is indicated, have your alignment checked immediately. Tires which have been run underinflated will show more wear on the shoulders than in the center of the tread. Such underinflation may cause damage to the tire structure. Have the tires inspected by your dealer.

Do Not Overload

The maximum load capacity and air pressure of your tires is marked on the sidewall. Do not exceed these limits. Following the loading instructions of the manufacturer of your vehicle should insure that your tires are not overloaded. Tires which are loaded beyond their maximum allowable loads for the particular application will build up excessive heat that may result in sudden tire destruction.

Radial Tire Rotation

The purpose for rotating tires is to achieve a more uniform wear for all tires on a vehicle. Before rotating tires, determine the cause of any unusual wear and correct any misalignment, imbalance, or other mechanical problems.

Your warranty requires the tire to be rotated at least every 6,000miles (9,500km).

These rotation patterns are acceptable. Please refer to your vehicle owner's manual regarding tire rotation advice.

4 Tire Rotation

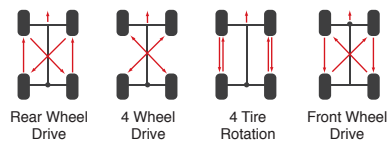

5 Tire Rotation Utilizing Full Size Spare

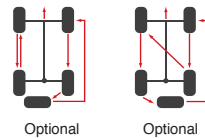

TIRE SIZE DESIGNATION

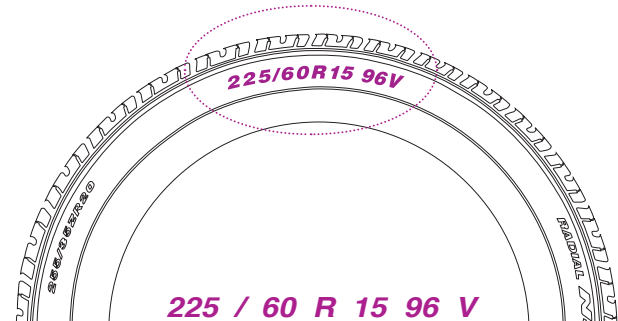

Section Width (mm)

Aspect Ratio(Series)

Radial Construction

Rim Diameter(inch)

Load Index

Speed Symbols

LOAD INDEX TABLE

LI	kg	LI	kg	LI	kg	LI	kg	LI	kg
50	190	76	400	102	850	128	1800	154	3750
51	195	77	412	103	875	129	1850	155	3875
52	200	78	425	104	900	130	1900	156	4000
53	206	79	437	105	925	131	1950	157	4125
54	212	80	450	106	950	132	2000	158	4250
55	218	81	462	107	975	133	2060	159	4375
56	224	82	475	108	1000	134	2120	160	4500
57	230	83	487	109	1030	135	2180	161	4625
58	236	84	500	110	1060	136	2240	162	4750
59	243	85	515	111	1090	137	2300	163	4875
60	250	86	530	112	1120	138	2360	164	5000
61	257	87	545	113	1150	139	2430	165	5150
62	265	88	560	114	1180	140	2500	166	5300
63	272	89	580	115	1215	141	2575	167	5450
64	280	90	600	116	1250	142	2650	168	5600
65	290	91	615	117	1285	143	2725	169	5800
66	300	92	630	118	1320	144	2800	170	6000
67	307	93	650	119	1360	145	2900	171	6150
68	315	94	670	120	1400	146	3000	172	6300
69	325	95	690	121	1450	147	3075	173	6500
70	335	96	710	122	1500	148	3150	174	6700
71	345	97	730	123	1550	149	3250	175	6900
72	355	98	750	124	1600	150	3350	176	7100
73	365	99	775	125	1650	151	3450	177	7300
74	375	100	800	126	1700	152	3550	178	7500
75	387	101	825	127	1750	153	3650	179	7750

SPEED SYMBOLS

Important information is molded on the tire sidewall. Among other information, the sidewall data contains the type size,

load range, maximum load and maximum pressure for that particular tire.

Speed Ratings	P	Q	R	S	T	U	H	V	W	Y
Max Speed(Km/hr)	150	160	170	180	190	200	210	240	270	300
Max Speed(mph)	93	99	105	112	118	124	130	149	168	186

