**RARE, THREATENED AND
ENDANGERED PLANTS AND
ANIMALS OF OREGON**



**OREGON NATURAL
HERITAGE PROGRAM**

DECEMBER 1995

Compiled and Published by:

Oregon Natural Heritage Program

821 S.E. 14th Ave.
Portland, OR 97214-2531
(503) 731-3070
FAX (503) 230-9639

A Cooperative Project of
The Nature Conservancy and the State of Oregon



With assistance from:

The Native Plant Society of Oregon
The Nature Conservancy
The Oregon Department of Agriculture
The Oregon Department of Fish and Wildlife
The Oregon Division of State Lands
The Oregon Natural Heritage Advisory Council

Cover Illustration: Native bee pollinating the fragrant kalmiopsis (*Kalmiopsis fragrans* Meinke ined), an endemic to the Umpqua National Forest, drawn by Matthew Carlson.

Bibliographic reference to this publication should read:

Oregon Natural Heritage Program. 1995. Rare, Threatened and Endangered Plants and Animals of Oregon. Oregon Natural Heritage Program, Portland, Oregon. 84 pp.

CONTENTS

INTRODUCTION	1
DISTRIBUTION INFORMATION	2
OREGON MAP WITH ECOREGIONS AND COUNTIES	3
DEFINITIONS	4
SPECIAL ANIMALS	5
Main List	7
Fish	7
Amphibians	9
Reptiles	10
Birds	11
Mammals	15
Invertebrates	17
Animals Arranged by Status	27
Federal and State Listed Animal Taxa	27
Federal Proposed and Candidate Animal Species	28
Federal Animal Species of Concern	29
ODFW Sensitive Animal Species List	30
ORNHP List 1	32
ORNHP List 2	34
ORNHP List 3	35
ORNHP List 4	37
ORNHP Taxa Considered but Rejected	38
SPECIAL PLANTS	39
Main List	41
Vascular Plants	41
Mosses and Liverworts	70
Lichens	73
Fungi	74
Plants Arranged by Status	75
USFWS Federally Listed, Proposed Taxa and Species of Concern	75
ODA State Listed, Proposed and Candidate Taxa	76
ORNHP List 1	77
ORNHP List 2	78
ORNHP List 3	79
ORNHP List 4	81
ORNHP Taxa Considered but Rejected	82
ACKNOWLEDGEMENTS	84
ABBREVIATIONS	

Extinction is a natural process. Today, however, plant and animal species are disappearing world-wide at an accelerated pace. Based on current trends, half of the species on earth will be extinct within the next 100 years. The major cause of this phenomenon is large-scale destruction of native habitats, which has increased since European settlement began in the mid 1800's - in Oregon and throughout the New World.

Once lost, a species can never be recovered, and there is no way of knowing how useful it may have been. We do know that human beings and many of their industries depend on plant and animal products. About 50% of all pharmaceuticals have a natural component as an active ingredient, yet less than one percent of the world's species have been chemically analyzed and tested. Many invertebrates and plants contain undescribed and highly functional compounds. *Limnanthes floccosa* subsp. *grandiflora*, or wooly meadow-foam, a rare plant that grows in southwest Oregon, has been recently found to produce a hybrid with the more common member of the genus, *Limnanthes alba*. This hybrid grows well in the poorly drained soils of the Willamette Valley and produces a valuable oil used for soaps, plastic and rubber production. In addition, the new hybrid meadow-foam does not require the field burning necessary for other crops. This species, and many other Oregon natives, will be lost without intervention. The purpose of this book is to provide land managers, owners and interested parties with a list of those species in Oregon which are in greatest jeopardy.

Oregon State Endangered Species Programs

In 1987, the Oregon Legislature passed an Endangered Species Act which gave the Oregon Department of Agriculture responsibility and jurisdiction over threatened and endangered plants, and reaffirmed the Oregon Department of Fish and Wildlife's responsibility for threatened and endangered fish and wildlife. Both of these agencies have entered into cooperative (Section 6) agreements with the United States Fish and Wildlife Service for the purpose of carrying out research and conservation programs for animal and plant species under the auspices of the federal Endangered Species Act. The Oregon Natural Heritage Program (ORNHP) has a similar agreement with the Fish and Wildlife Service for invertebrates. More information on the state endangered species programs can be found at the beginning of the animal and plant sections of this book.

The Oregon Natural Heritage Program (ORNHP)

ORNHP maintains a comprehensive manual and computerized data base on Oregon's rare, threatened and endangered plants, animals and ecosystems. Site-specific information is available at the Program office. The program is a partnership between The Nature Conservancy of Oregon and the State of Oregon, and is supported, in addition, by federal and state natural resource agencies. Biologists working for these agencies, together with the state's herbaria and museum collections, provide most of the information that comprise ORNHP's databases. The Oregon Natural Heritage Advisory Council oversees the state's participation in the program, the registration and dedication of ecologically significant natural areas, and the creation of Oregon's Natural Heritage Plan.

This book has been compiled using the most current information available on the distribution and abundance of plants and animals native to Oregon. Although based on a large volume of information, it is by no means complete. Much is known about some species, very little about others. ORNHP welcomes additional information or recommendations regarding any of the taxa listed herein. Such information, as well as data requests, should be directed to:

Oregon Natural Heritage Program
821 SE 14th Avenue
Portland, Oregon 97214
(503) 731-3070

This publication will be updated every other year. Copies may be obtained at cost (\$6.00 per copy + \$2.00 for shipping and handling, prepaid) from ORNHP.

Outline

The book is divided into animal and plant sections. The sections begin with a description of the animal and plant programs in the state and are followed by the main list of animals and plants. For animals, the list is divided into major groups: fish, amphibians, reptiles, mammals, birds, and invertebrates and then arranged alphabetically by scientific name. The plant list is first divided into four groups: vascular plants, non-vascular plants, lichens and fungi, and then alphabetized by scientific name. The information for each taxa includes 1) scientific and common names with authorities for plants, along with synonymy if the name is new; 2) county, ecoregion, and adjacent state distribution information, and 3) the state and federal status, as well as the ORNHP list and The Nature Conservancy's (TNC) Heritage Network Global and State ranks. Distribution abbreviations are listed and explained on the next two pages.

Criteria and Definitions

Inclusion of any given taxon on these lists is based on several specific criteria. The most important factors are the total number of known, extant populations in Oregon and world-wide, and the degree to which they are potentially or actively threatened with destruction. Other criteria include the number of known populations considered to be securely protected, the size of the various populations, and the ability of the taxon to persist at known sites. The taxonomic distinctness of each species also has been considered. Hybrids or questionable, undescribed species have not been included; although undescribed taxa recognized by the scientific community in Oregon are included. Taxonomic experts who were consulted are listed in the acknowledgements on the page 84. All of these criteria are considered in the development of TNC Heritage Network species rank as well.

Definitions and explanations of the various ranks and federal and state status are included on page 4 and summarized on the back inside cover, along with a list of abbreviations. A number of definitions and criteria specific to animals (wintering or breeding ranks in birds) are discussed in detail at the beginning of the animal section of this book.

DISTRIBUTION INFORMATION

Distribution Information

Distribution information is included on the lists in the following format: Ecoregion; State (and/or Canadian Province); and County. Out-of-state distribution information is complete for plant and animal taxa on ORNHP List 1 (which are usually Oregon or regional endemics). For all other taxa, all adjacent states or the closest state with occurrences will be listed; a plus (+) signifies that the taxa is found in additional states. Taxa with no other states noted are Oregon endemics. For the most part, the Ecoregion, County and State distribution is based on both historic and current information. Any additional input on distribution will be incorporated in future updates of this book. The Ecoregions and Counties are shown in the map on page 3.

Ecoregions

The map on the following page divides the state into ten distinct regions based on geologic and vegetative patterns. It is a recent modification of the maps in the *Oregon Nongame Plan* (1991) and the *Oregon Natural Heritage Plan* (1993), based on interagency work with the Environmental Protection Agency (EPA) lab in Corvallis and the US Forest Service (USFS). The ecoregion lines match either those from EPA (Omernik 1995) or the USFS (Bailey 1994). The Ecoregions are CR=Coast Range, WV=Willamette Valley, KM=Klamath Mountains, WC=West Cascade Mountains & Crest, EC=East Cascade Mountains, BM=Ochoco, Blue & Wallowa Mountains, BR=Basin and Range, HP=High Lava Plains, OU=Owyhee Uplands, and CB=Columbia Basin.

Counties

County distribution is keyed to the base map on the following page. The abbreviations used in the book are made from the first four letters of each county name. The county names are: Baker, Benton, Clackamas, Clatsop, Columbia, Coos, Crook, Curry, Deschutes, Douglas, Gilliam, Grant, Harney, Hood River, Jackson, Jefferson, Josephine, Klamath, Lake, Lane, Lincoln, Linn, Malheur, Marion, Morrow, Multnomah, Polk, Sherman, Tillamook, Umatilla, Union, Wallowa, Wasco, Washington, Wheeler, Yamhill. The county information included is based on data from ORNHP files. Please notify us of mistakes or omissions.

States and Canadian Provinces

State and province distribution is included on the lists primarily to alert biologists to the distribution of these rare, threatened, and endangered taxa in adjacent states. The distribution for the more wide ranging species in states not adjacent to Oregon is primarily based on published information and may not be complete. The two-letter postal abbreviation is used to identify states. The adjacent states include: CA=California, ID=Idaho, NV=Nevada, and WA=Washington. Only six Canadian provinces were abbreviated in the lists: AB=Alberta, BC=British Columbia, NB=New Brunswick, ON=Ontario, PQ=Quebec, and SK=Saskatchewan.

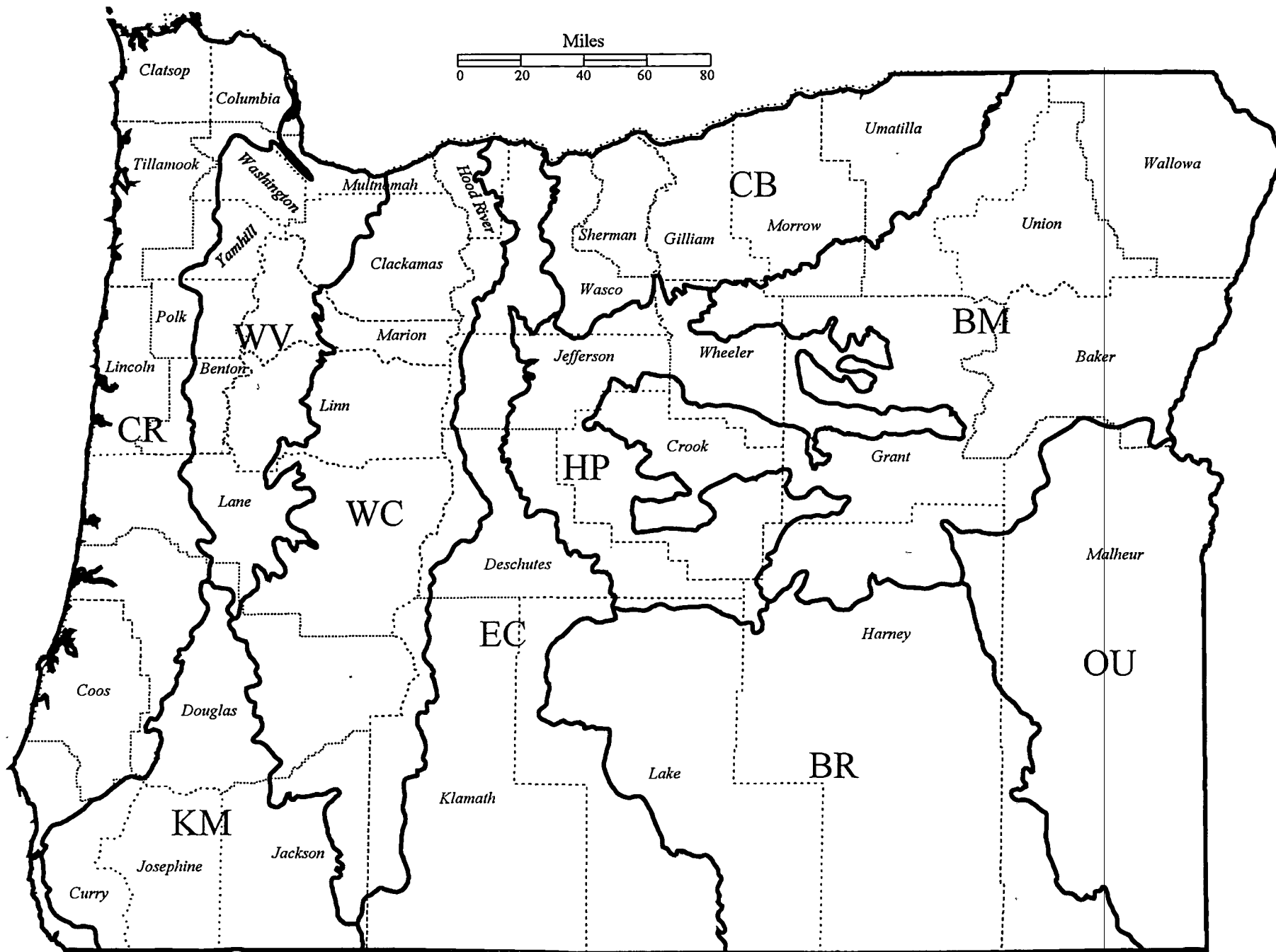

OREGON MAP WITH ECOREGIONS AND COUNTIES

DEFINITIONS

Endangered taxa are those which are in danger of becoming extinct within the foreseeable future throughout all or a significant portion of their range.

Threatened taxa are those likely to become endangered within the foreseeable future.

LE = Listed Endangered. Taxa listed by the U.S. Fish and Wildlife Service (USFWS) or the National Marine Fisheries Service (NMFS) as Endangered under the Endangered Species Act (ESA), or by the Departments of Agriculture (ODA) and Fish and Wildlife (ODFW) of the state of Oregon under the Oregon Endangered Species Act of 1987 (OESA).

LT = Listed Threatened. Taxa listed by the USFWS, NMFS, ODA, or ODFW as Threatened.

PE = Proposed Endangered. Taxa proposed by the USFWS or NMFS to be listed as Endangered under the ESA or by ODFW or ODA under the OESA.

PT = Proposed Threatened. Taxa proposed by the USFWS or NMFS to be listed as Threatened under the ESA or by ODFW or ODA under the OESA.

C = Candidate taxa for which NMFS or USFWS have sufficient information to support a proposal to list under the ESA, or which is a candidate for listing by the ODA under the OESA.

C⇒ = Former C1 Candidate taxa which the USFWS intends to include as SoC when the next Candidate Notice of Review is published. These are candidate species until the formal notice is published.

SoC = Species of Concern. The USFWS recently initiated a policy to eliminate their C2 category, and call all such former candidates "Species of Concern". Previously, these taxa were thought to warrant listing, but needed additional information in order to propose as Threatened or Endangered under the ESA. The USFWS no longer intends to publish this list as a Notice of Review. All species labelled SoC are C2 species from the most recent candidate Notice of Review. Category 3A (extinct taxa), 3B (taxa which are not considered 'species' for taxonomic reasons), and 3C (taxa dropped because they are too common or have limited threats) are not included.

Lists Following Animal and Plant Sections

In addition to the main lists summarizing information on animals and plants, this booklet includes the agency lists compiled from the most recent information available (November 1995):

- Federal and State listed animals (USFWS, NMFS, ODFW)
- Federal proposed and candidate animals (USFWS, NMFS)
- Federal animal species of concern (USFWS)
- State sensitive animals (ODFW)
- Federal listed and candidate plants and species of concern (USFWS)
- State listed and candidate plants (ODA)
- Heritage Program Lists (ORNHP). The criteria for the Heritage Program lists are as follows:

List 1 contains taxa that are threatened with extinction or presumed to be extinct throughout their entire range.

List 2 contains taxa that are threatened with extirpation or presumed to be extirpated from the state of Oregon. These are often peripheral or disjunct species which are of concern when considering species diversity within Oregon's borders. They can be very significant when protecting the genetic diversity of a taxon. ORNHP regards extreme rarity as a significant threat and has included species which are very rare in Oregon on this list.

List 3 contains species for which more information is needed before status can be determined, but which may be threatened or endangered in Oregon or throughout their range.

List 4 contains taxa which are of conservation concern but are not currently threatened or endangered. This includes taxa which are very rare but are currently secure, as well as taxa which are declining in numbers or habitat but are still too common to be proposed as threatened or endangered. While these taxa currently may not need the same active management attention as threatened or endangered taxa, they do require continued monitoring.

Taxa Considered but Rejected contains all taxa deleted from any of the above lists in previous editions of this booklet. Taxa dropped from the list since the last book (1993) are also included in the main list.

TNC - Natural Heritage Network Ranks

ORNHP participates in a national system for ranking rare, threatened and endangered species throughout the world. The system was developed by TNC and is used in Heritage Programs or Conservation Data Centers (CDCs) in all 50 states, in 4 Canadian provinces, and in 13 Latin American countries. The ranking is a 1-5 scale, primarily based on the number of known occurrences, but also including threats, sensitivity, area occupied, and other biological factors. In this book, the ranks occupy two lines. The top line is the Global Rank and begins with a "G". If the taxon has a trinomial (a subspecies, variety or recognized race), this is followed by a "T" rank indicator. A "Q" at the end of this line indicates the taxon has taxonomic questions. The second line is the State Rank and begins with the letter "S". The ranks are summarized below (see page 5 for migratory bird ranks):

1 = Critically imperiled because of extreme rarity or because it is somehow especially vulnerable to extinction or extirpation, typically with 5 or fewer occurrences.

2 = Imperiled because of rarity or because other factors demonstrably make it very vulnerable to extinction (extirpation), typically with 6-20 occurrences.

3 = Rare, uncommon or threatened, but not immediately imperiled, typically with 21-100 occurrences.

4 = Not rare and apparently secure, but with cause for long-term concern, usually with more than 100 occurrences.

5 = Demonstrably widespread, abundant, and secure.

H = Historical Occurrence, formerly part of the native biota with the implied expectation that it may be rediscovered.

X = Presumed extirpated or extinct.

U = Unknown rank.

? = Not yet ranked, or assigned rank is uncertain.

General Introduction

The main list of special animals includes rare, threatened and endangered vertebrate and invertebrate species that are native to Oregon and have (or have had) sustained breeding populations within the state. This list includes Federal and State listed species, Federal candidate species, and Federal species of concern. This main listing of animals does not include open-ocean mammals or sea turtles which generally occur offshore and do not breed in Oregon. All Federal and State listed marine species are, however, included in the individual summary of Federal and State listed species.

The main listing of animal species is divided into six groups (fish, amphibians, reptiles, birds, mammals, invertebrates). The first five groups are arranged alphabetically by genus within each grouping. The invertebrates are subdivided into Class and Order. Within each Order, the species are arranged alphabetically by Genus. For all species, we have noted the TNC Global and State ranks (ORNHP), Federal status (USFWS, NMFS), State status (ODFW) and Heritage List ranking (ORNHP), distribution by ecoregion and county in Oregon, and also its presence in adjacent states.

Separate lists summarizing Federal and State listed species, Federal proposed taxa, Federal candidate species (formerly C1), Federal species of concern (formerly C2), ODFW's State sensitive species and species noted on Lists 1, 2, 3, and 4 of the Heritage Program follow the main listing of animal species. ORNHP Lists 1 through 4 are explained on page 4.

Bird Lists and Natural Heritage State Ranks

Avian species are usually placed on the ORNHP Lists based on breeding populations. Some species may be common in winter or migration but rare as breeders in Oregon, and in these instances it is only the breeding populations that are of concern (i.e. harlequin duck, bufflehead, common loon). Species that occur in Oregon in migration or as winter residents only are not considered here, except for especially sensitive species with critical staging or wintering locations in Oregon (i.e. Aleutian Canada goose, brown pelican). There are several bird species that have nested in Oregon on occasion (semipalmated plover, black-chinned sparrow), but may not yet be considered established breeders. For now, these species are not included on the list pending more accurate determination of their breeding status. Those species of accidental occurrence are not included (snowy owl, red-shouldered hawk).

The TNC State ranks for migratory birds require greater explanation than those included on page 4. State ranks for long-distance migrants are separated by the breeding and nonbreeding components of the population. State ranks followed by a 'B' refer to breeders, while ranks followed by an 'N' refer to a nonbreeding (wintering) population. Thus a State rank of S1B,S2N indicates that the breeding portion of the population is extremely rare, and the wintering portion is slightly more common. If a species occurs in the state only during the breeding season, it will only have a S#B rank. Similarly, if a species only occurs in Oregon during the nonbreeding season, it will have an S#N rank. Species which are not long-distance migrants are ranked without the B or N modifiers.

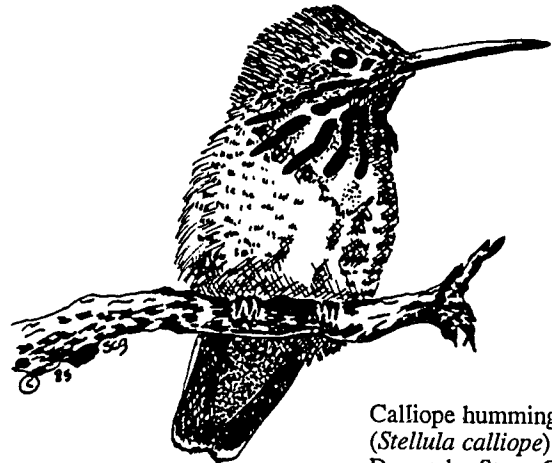

Calliope hummingbird
(*Stellula calliope*)
Drawn by Steve Gordon

Invertebrates

Compilation of the invertebrate lists has been especially difficult. Little is known about the status and distribution of most invertebrate taxa found in Oregon, particularly those which may be rare, threatened or otherwise vulnerable. Many invertebrate groups are undercollected. As a result, State ranks may not accurately reflect the true population status for some species. We believe it is useful to assign these species a State ranking number, but have used the '?' modifier to indicate species that may be rarely collected as opposed to truly rare. The Oregon Natural Heritage Program has been granted limited authority for invertebrates through a cooperative agreement with the U.S. Fish and Wildlife Service. It is our hope that in cooperation with State and Federal agencies we can assist and coordinate efforts to gather information and better ascertain the status of rare, threatened and endangered invertebrate populations in Oregon.

Animal Species Tracked

A key programmatic objective of the ORNHP is to serve as a clearinghouse of information regarding site-specific locations of rare, threatened and endangered species in Oregon. Our intent is to obtain and computerize locational information for all State and Federal listed animal species, as well as all Federal candidate species and species of concern. We also computerize location data of other animal species that we believe are rare (of limited abundance or restricted distribution), threatened, endangered or otherwise vulnerable in Oregon.

Generally, ORNHP maintains computerized information for all animal species on ORNHP Lists 1 and 2, as well as selected species on lists 3 and 4 that are Federal species of concern or that we believe are otherwise rare or of special concern in Oregon. In the Main List, we have placed an asterisk (*) adjacent to the ORNHP status for each species for which site-specific computerized information is maintained. Additionally, we maintain manual files for all animal species noted herein. We encourage and welcome the submission of information, reports and observations on all of the special animal species noted on the Federal, State and Heritage Program lists.

SPECIAL ANIMALS (cont.)

Oregon's Threatened and Endangered Species Program - ODFW

Claire Puchy, Wildlife Diversity Program Coordinator
Hal Weeks, T & E Fish Program Coordinator
Martin Nugent, T & E Wildlife Program Coordinator

The Oregon Department of Fish and Wildlife (ODFW) maintains a list of threatened and endangered species under the authority of ORS 496.172, the Oregon Endangered Species Act, 1987. The list included in this booklet reflects ODFW's revisions as of December 1995. There are currently 35 species on the list. The Act requires state agencies to develop programs for the management and protection of endangered species, and requires agencies to comply with guidelines adopted by the Oregon Fish and Wildlife Commission for threatened species. The Oregon Fish and Wildlife Commission has adopted administrative rules, OAR 635-100-100 to 130, which clarify the Act and provide criteria for listing, delisting and protection of listed species. It is in the process of amending these rules to reflect modifications to the state Endangered Species Act adopted by the 1995 Oregon Legislature.

The Oregon Fish and Wildlife Commission has also adopted a rule requiring the department to develop and maintain a state list of Sensitive Species for vertebrates in the state. The rule is OAR 635-100-040. Sensitive species constitute naturally-reproducing native vertebrates which are likely to become threatened or endangered throughout all or a significant portion of their range in Oregon. The Sensitive Species list is for the express purpose of encouraging actions that will prevent further decline in species' populations and/or habitats and thus avoiding the need for listing. This list is updated biennially. Anyone may request that a species be added to or removed from the list by writing to the department and providing justification for the requested action.

Sensitive species are broken into four categories defined as follows:

CRITICAL (SC)

Species for which listing as threatened or endangered is pending; or those for which listing as threatened or endangered may be appropriate if immediate conservation actions are not taken. Also considered critical are some peripheral species which are at risk throughout their range, and some disjunct populations.

VULNERABLE (SV)

Species for which listing as threatened or endangered is not believed to be imminent and can be avoided through continued or expanded use of adequate protective measures and monitoring. In some cases the population is sustainable, and protective measures are being implemented; in others, the population may be declining and improved protective measures are needed to maintain sustainable populations over time.

PERIPHERAL OR NATURALLY RARE (SP)

Peripheral species refer to those whose Oregon populations are on the edge of their range. Naturally rare species are those which had low population numbers historically in Oregon because of naturally limiting factors. Maintaining the status quo for the habitats and populations of these species is a minimum requirement. Disjunct populations of several species which occur in Oregon should not be confused with peripheral.

UNDETERMINED STATUS (SU)

Animals in this category are species for which status is unclear. They may be susceptible to population decline of sufficient magnitude that they could qualify for endangered, threatened, critical or vulnerable status, but scientific study will be required before a judgement can be made.

All efforts towards management and protection of threatened, endangered and sensitive species in Oregon will be coordinated with other state and federal agencies and private conservation organizations. Copies of the Oregon Endangered Species Act or administrative rules, or the Sensitive Species rule, or lists of the threatened and endangered or sensitive species may be requested from the department by writing to:

OREGON DEPARTMENT OF FISH AND WILDLIFE
P.O. Box 59
Portland, OR 97207

Scientific Name Common Name	Physiographic Province; Adjacent States Oregon Counties	TNC Rank	FED Status	ODFW Status	ONHP List
Fish					
<i>Acipenser medirostris</i> Green sturgeon	CR, WV; CA, WA Clat, Colu, Coos, Clack, Curr, Doug, Mult	G5 S4	SoC	--	3 *
<i>Catostomus occidentalis lacusanserinus</i> Goose Lake sucker	EC; CA Lake	G5T3Q S3	SoC	SC	2 *
<i>Catostomus rimiculus</i> ssp. Jenny Creek sucker	KM, WC, EC; CA Jack	G4T2Q S2	SoC	SP	3 *
<i>Catostomus snyderi</i> Klamath largescale sucker	EC; CA Klam	G3 S3	SoC	--	3 *
<i>Catostomus tahoensis</i> Tahoe sucker	BR; NV Malh	G5 S1	--	SP	2 *
<i>Catostomus warnerensis</i> Warner sucker	BR; NV Lake	G1 S1	LT	LT	1 *
<i>Chasmistes brevirostris</i> shortnose sucker	EC; CA Klam	G1 S1	LE	LE	1 *
<i>Cottus bairdi</i> ssp. Malheur mottled sculpin	BM, BR Gran, Harn	G5T3Q S3	SoC	SC	3 *
<i>Cottus marginatus</i> marginated sculpin	BM, CB; WA Morr, Umat	G3 S3	SoC	SV	3 *
<i>Cottus pitensis</i> Pit sculpin	EC; CA Lake	G4 S1	--	SP	2 *
<i>Cottus princeps</i> Klamath Lake sculpin	EC Klam	G3 S3	--	--	3
<i>Cottus tenuis</i> slender sculpin	EC Klam	G3 S3	SoC	--	3 *
<i>Deltistes luxatus</i> Lost River sucker	EC; CA Klam	G1 S1	LE	LE	1 *
<i>Gila alvordensis</i> Alvord chub	BR; NV Harn	G2 S2	SoC	SV	2 *
<i>Gila bicolor</i> ssp. Catlow tui chub	BR Harn, Lake	G4T1 S1	SoC	SV	3 *
<i>Gila bicolor</i> ssp. Hutton tui chub	BR Lake	G4T1 S1	LT	LT	1 *
<i>Gila bicolor</i> ssp. Summer Basin tui chub	BR Lake	G4T1 S1	SoC	SC	1 *
<i>Gila bicolor</i> ssp. Warner Basin tui chub	BR Lake	G4T2 S2	--	SP	3 *
<i>Gila bicolor eurysoma</i> Sheldon tui chub	BR; NV Lake	G4T1 S1	SoC	SC	2 *
<i>Gila bicolor oregonensis</i> Oregon Lakes tui chub	EC, BR Lake	G4T2 S2	SoC	SV	3 *
<i>Gila bicolor thalassina</i> Goose Lake tui chub	EC; CA Lake	G4T2 S2	--	SP	3 *
<i>Gila boraxobius</i> Borax Lake chub	BR Harn	G1 S1	LE	LE	1 *
<i>Lavinia (Hesperoleucus) symmetricus</i> <i>mitrulus</i> California (pit) roach	EC; CA Lake	G5T3 S3	SoC	SP	3 *
<i>Lampetra ayresi</i> river lamprey	CR, WV, KM; CA, WA Clat, Colu, Coos, Curr, Doug, Lane, Linc, Mult, Till	G5 S4	SoC	--	4

Scientific Name Common Name	Physiographic Province; Adjacent States Oregon Counties	TNC Rank	FED Status	ODFW Status	ONHP List
<i>Lampetra lethophaga</i> Pit-Klamath brook lamprey	EC; CA Klam, Lake	G3G4 S3	--	--	4
<i>Lampetra minima</i> Miller Lake lamprey	WC Klam	GX SX	--	--	1-ex
<i>Lampetra tridentata</i> Pacific lamprey	CR, WV, KM, WC, EC, HP, BM, CB, HP; CA, WA + Bent, Clac, Clat, Colu, Coos, Curr, Doug, Desc, Gill, Gran, Hood, Jack, Jeff, Jose, Lane, Linc, Linn, Mari, Morr, Mult, Polk, Sher, Till, Umat, Unio, Wall, Wash, Wasc, Whee, Yamh	G5 S4	SoC	SV	3 *
<i>Lampetra tridentata</i> ssp. Goose Lake lamprey	EC; CA Lake	G5T1 S1	SoC	SC	3 *
<i>Oncorhynchus clarki</i> ssp. Alvord cutthroat trout	BR; NV Harn	G4T1 SX	--	--	1-ex
<i>Oncorhynchus clarki clarki</i> coastal cutthroat trout, lower Columbia River anadromous form	CR, WV, WC; WA Clat, Colu, Hood, Mult	G4T3Q S3	--	SC	3 *
<i>Oncorhynchus clarki clarki</i> coastal cutthroat trout, anadromous form	CR, WV, WC, KM; CA, WA + Bent, Clat, Coos, Curr, Doug, Jack, Jose, Lane, Linc, Polk, Till, Wash, Yamh	G4T3Q S3	--	--	3 *
<i>Oncorhynchus clarki clarki</i> Umpqua cutthroat trout (Note: SV listing applies only to cutthroat below impassable natural barriers)	CR, KM, WC Doug, Lane	G4T3Q S3	PE	SV	1 *
<i>Oncorhynchus clarki henshawi</i> Lahontan cutthroat trout	BR; NV Harn, Malh	G4T2 S1	LT	LT	1 *
<i>Oncorhynchus clarki lewisi</i> westslope cutthroat trout	BM, HP; ID, WA + Gran	G4T3 S3	SoC	SV	1 *
<i>Oncorhynchus keta</i> chum salmon	CR; WA + Linc, Till	G5 S4	--	SC	2 *
<i>Oncorhynchus kisutch</i> coho salmon, lower Columbia R./ southwest Washington-coast runs	CR, WV, WC; WA Clat, Colu, Clac, Hood, Mult	G5T3Q S3	C	SC	1 *
<i>Oncorhynchus kisutch</i> coho salmon, Oregon coastal runs north of Cape Blanco	CR, KM, WC Bent, Clat, Colu, Coos, Curr, Doug, Lane, Linc, Polk, Till, Wash, Yamhill	G5T3Q S3	PT	SC	1 *
<i>Oncorhynchus kisutch</i> coho salmon, N. California/ S. Oregon south of Cape Blanco	CR, KM; CA Curr, Jack, Jose	G5T3Q S3	PT	SC	1 *
<i>Oncorhynchus mykiss</i> Klamath Mountains Province steelhead trout, south of Cape Blanco	CR, KM; CA Curr, Jack, Jose	G4T3Q S3	PT	--	1 *
<i>Oncorhynchus mykiss</i> ssp. inland/interior redband trout (Note: SV listing does not include the lower main stem Deschutes River populations)	BM, BR, CB, EC, HP, OU; ID, WA Bake, Croo, Desc, Gran, Gill, Harn, Jeff, Malh, Morr, Sher, Umat, Unio, Wall, Wasc	G5T3 S3	SoC	SV	3 *
<i>Oncorhynchus mykiss</i> ssp. Catlow Valley redband trout	BR Harn	G5T2 S2	SoC	SV	3 *
<i>Oncorhynchus mykiss</i> ssp. Goose Lake redband trout	EC; CA Lake	G5T3 S2	SoC	SV	3 *
<i>Oncorhynchus mykiss</i> ssp. Jenny Creek redband trout	KM, WC, EC; CA Jack	G5T2Q S2	SoC	SV	3 *
<i>Oncorhynchus mykiss</i> ssp. Warner Valley redband trout	EC, BR; CA, NV Lake	G5T2 S2	SoC	SV	3 *
<i>Oncorhynchus nerka</i> sockeye salmon, Snake River runs (migratory/non-breeder in OR, WA)	ID	G5 S4	LE	--	1-ex

Scientific Name Common Name	Physiographic Province; Adjacent States Oregon Counties	TNC Rank	FED Status	ODFW Status	ONHP List
<i>Oncorhynchus tshawytscha</i> fall chinook salmon, lower Columbia River runs below Bonneville	CR, WV, WC; WA Clat, Clac, Colu, Mult	G5T3Q S3	--	SC	3 *
<i>Oncorhynchus tshawytscha</i> fall chinook salmon, Snake River runs	BM; ID, WA Wall	G5T1 S1	LT/PE	LT	1 *
<i>Oncorhynchus tshawytscha</i> fall chinook salmon, south coast runs south of Port Orford	CR, KM; CA Coos, Curr, Jack, Jose	G5T3Q S3	--	SC	3 *
<i>Oncorhynchus tshawytscha</i> spring/summer chinook salmon, Snake River runs	BM; ID, WA Unio, Wall	G5T1 S1	LT/PE	LT	1 *
<i>Oregonichthys crameri</i> Oregon chub	WV, WC Bent, Lane, Linn, Mari	G2 S2	LE	SC	1 *
<i>Oregonichthys kalawatseti</i> Umpqua chub	CR, KM, WC Doug	G3 S3	SoC	SV	3 *
<i>Rhinichthys cataractae</i> ssp. Millicoma dace	CR Coos	G5 S4	SoC	SP	3 *
<i>Rhinichthys osculus</i> ssp. Foskett speckled dace	BR Lake	G5T1Q S1	LT	LT	1 *
<i>Richardsonius egregius</i> Lahontan redbreast shiner	BR; NV Malh	G4 S3	--	SP	2 *
<i>Salvelinus confluentus</i> bull trout	BM, CB, EC, HP, WC; ID, WA, NV Bake, Desc, Gran, Hood, Jeff, Klam, Lane, Lake, Umat, Unio, Wall, Wasc	G3 S3	C	SC	1 *

Amphibians

<i>Ambystoma tigrinum melanostictum</i> blotched tiger salamander	BR, OU Harn, Malh	G5TU SU	--	SU	4
<i>Aneides ferreus</i> clouded salamander	CR, WV, KM, WC; CA, BC Bent, Clac, Coos, Curr, Doug, Jack, Jose, Lane, Linc, Linn, Mari, Mult, Polk, Till, Wash, Yamh	G5 S4	--	SU	3 *
<i>Aneides flavipunctatus</i> black salamander	KM; CA Jack, Jose	G4 S2	--	SP	2 *
<i>Ascaphus truei</i> tailed frog	CR, KM, WC, BM; CA, ID, WA, BC + Bake, Bent, Clac, Clat, Coos, Curr, Doug, Jack, Jeff, Jose, Lane, Linc, Linn, Mari, Mult, Polk, Till, Wall, Wasc, Yamh	G3G4 S3	SoC	SV	3 *
<i>Batrachoseps attenuatus</i> California slender salamander	CR; CA Curr	G5 S2	--	SP	2 *
<i>Batrachoseps wrighti</i> Oregon slender salamander	WC, EC Clac, Hood, Lane, Linn, Mari, Mult, Wasc	G3 S3	--	SU	1 *
<i>Bufo boreas</i> western toad	CR, KM, WC, EC, BM, BR, HP, OU, CB; CA, ID WA +; Bake, Clac, Clat, Colu, Coos, Croo, Curr, Desc, Doug, Gran, Harn, Hood, Jack, Jeff, Jose, Klam, Lake, Lane, Linc, Linn, Malh, Mult, Sher, Till, Umat, Unio, Wall, Wasc, Wash, Whee	G4 S4	--	SV	3 *
<i>Bufo woodhousii</i> Woodhouse's toad	OU, CB; ID, WA Malh, Morr	G5 S2	--	SP	3 *
<i>Dicamptodon copei</i> Cope's giant salamander	CR, WC; WA Clac, Clat, Mult	G3 S1	--	SU	2 *
<i>Plethodon elongatus</i> Del Norte salamander	CR, KM; CA Coos, Curr, Doug, Jose, Jack	G3 S2	SoC	SV	3 *

Scientific Name Common Name	Physiographic Province; Adjacent States Oregon Counties	TNC Rank	FED Status	ODFW Status	ONHP List
<i>Plethodon larselli</i> Larch Mountain salamander	WC; WA Hood, Mult	G2 S2	SoC	SV	2 *
<i>Plethodon stormi</i> Siskiyou Mountains salamander	KM; CA Jack, Jose	G2Q S2	SoC	SV	2 *
<i>Rana aurora aurora</i> northern red-legged frog	CR, WV, KM, WC; CA, WA + Bent, Clac, Clat, Colu, Coos, Curr, Doug, Jack, Jose, Klam, Lane, Linc, Linn, Mari, Mult, Polk, Till, Wasc, Wash, Yamh	G4T3T4 S4	SoC	SU	3 *
<i>Rana boylei</i> foothill yellow-legged frog	CR, WV, KM, WC, EC; CA Coos, Curr, Doug, Jack, Jose, Klam, Lane, Linn, Mari	G3 S3?	SoC	SV	3 *
<i>Rana cascadae</i> Cascades frog	WC, EC; CA, WA Clac, Desc, Doug, Hood, Jack, Jeff, Klam, Lane, Linn, Mari, Mult, Wasc	G4 S3	SoC	SV	3 *
<i>Rana pipiens</i> northern leopard frog	BM, OU, CB; CA, ID, NV, WA + Bake, Malh, Morr, Umat, Wasc	G5 S2?	--	SC	2 *
<i>Rana pretiosa</i> spotted frog (east of the Cascades)	EC, BM, BR, HP, OU, CB; ID, NV, BC + Bake, Croo, Desc, Gran, Harn, Jeff, Klam, Lake, Malh, Umat, Unio, Wall, Wasc	G4 S2	C⇒	SU	3 *
<i>Rana pretiosa</i> spotted frog (west of the Cascades)	KM, WV, WC; CA, WA Bent, Clac, Colu, Jack, Lane, Linn, Mari, Mult, Wash, Yamh	G4 S2	C⇒	SC	1 *
<i>Rhyacotriton cascadae</i> Cascade seep salamander	WV, WC; WA Clac, Hood, Lane, Linn, Mari, Mult	G2G3 S3	--	SV	3 *
<i>Rhyacotriton kezeri</i> Columbia seep salamander	CR; WA Clac, Polk, Till, Wash, Yamh	G2G3 S3	--	SC	3 *
<i>Rhyacotriton variegatus</i> southern seep salamander	CR, KM, WC; CA Bent, Coos, Curr, Doug, Jose, Lane, Linc, Polk, Till, Yamh	G4 S3	SoC	SC	3 *
<i>Taricha granulosa mazama</i> Crater Lake newt	EC Klam	G5T1Q S1	--	--	3 *
Reptiles					
<i>Chrysemys picta</i> painted turtle	WV, WC, BM, HP, CB; ID, WA, BC + Bake, Colu, Grant, Hood, Lane, Mari, Morr, Mult, Sher, Umat, Unio, Wall, Wasc, Wash, Yamh	G5 S2	--	SC	2 *
<i>Clemmys marmorata marmorata</i> northwestern pond turtle	CR, WV, KM, WC, EC; CA, WA Bent, Clac, Colu, Coos, Curr, Doug, Hood, Jack, Jose, Klam, Lane, Linn, Mari, Mult, Polk, Till, Wasc, Wash, Yamh	G3T2 S2	SoC	SC	2 *
<i>Contia tenuis</i> sharptail snake	CR, WV, KM, WC, CB; CA, WA Bent, Curr, Doug, Jack, Jose, Lane, Linn, Polk, Till, Yamh	G5 S3	--	SV	4 *
<i>Crotaphytus bicinctores</i> Mojave black-collared lizard	BR, OU; CA, ID, NV + Harn, Malh	G5 S2	--	SV	3 *
<i>Lampropeltis getula</i> common kingsnake	KM, WC; CA, NV + Curr, Doug, Jack, Jose	G5 S2	--	SV	3 *
<i>Lampropeltis zonata</i> California mountain kingsnake	KM, WC, EC; CA, WA Curr, Doug, Jack, Jose, Klam, Wasc	G4 S3	--	SV	3 *
<i>Phrynosoma platyrhinos</i> desert horned lizard	BM, BR, OU; CA, ID, NV + Bake, Harn, Lake, Malh	G5 S3	--	SV	3 *
<i>Sceloporus graciosus graciosus</i> northern sagebrush lizard	EC, BM, BR, HP, OU; WA, ID, CA Bake, Croo, Desc, Gill, Harn, Jeff, Klam, Lake, Malh, Morr, Sher, Umat, Wasc	G5T5 S5?	SoC	--	3 *

Scientific Name Common Name	Physiographic Province; Adjacent States Oregon Counties	TNC Rank	FED Status	ODFW Status	ONHP List
<i>Sonora semiannulata</i> western ground snake	OU; ID, NV + Malh	G5 S2	--	SP	3 *
Birds					
<i>Accipiter gentilis</i> northern goshawk	KM, WC, EC, BM, BR, HP, OU; CA, ID, WA, NV + Bake, Clac, Croo, Desc, Doug, Gran, Harn, Hood, Jack, Jeff, Jose, Klam, Lake, Lane, Linn, Malh, Mari, Morr, Umat, Unio, Wall, Wasc, Whee	G5 S3	SoC	SC	3 *
<i>Aegolius funereus</i> boreal owl	WC, EC, BM; ID, WA + Bake, Desc, Lane, Umat, Unio, Wall	G5 S4?	--	SU	3 *
<i>Agelaius tricolor</i> tricolored blackbird	WV, KM, EC, BR, HP, CB; CA Jack, Klam, Lake, Mult, Umat, Wasc, Whee	G3 S2B	SoC	SP	2 *
<i>Ammodramus savannarum</i> grasshopper sparrow	WV, KM, BM, BR, CB; CA, ID, NV, WA + Bake, Gill, Harn, Jack, Lane, Morr, Polk, Sher, Umat, Wall	G5 S2?B	--	SV	3 *
<i>Amphispiza bilineata</i> black-throated sparrow	BR, OU; CA, NV + Harn, Lake, Malh	G5 S2?B	--	SP	3 *
<i>Anser albifrons elgasi</i> tule white-fronted goose	EC, BM, BR; CA + Harn, Klam, Lake, Unio	G5T3? S3?N	--	--	4
<i>Archilochus alexandri</i> black-chinned hummingbird	WC, BM, BR; CA, ID, NV, WA + Gran, Harn, Jack, Lake, Wall, Wasc	G5 S4B	--	--	4
<i>Athene cucularia hypugea</i> western burrowing owl	EC, BR, BM, HP, OU, CB; ID + Bake, Croo, Desc, Gill, Harn, Jeff, Klam, Lake, Malh, Morr, Umat, Wall	G4TU S2?B	SoC	SC	3 *
<i>Aythya affinis</i> (lesser scaup) - Considered but rejected; too common					
<i>Aythya collaris</i> (ring-necked duck) - Considered but rejected; too common					
<i>Bartramia longicauda</i> upland sandpiper	EC, BM, BR; ID, WA + Croo, Gran, Klam, Lake, Umat, Unio	G5 S1B	--	SC	2 *
<i>Brachyramphus marmoratus</i> marbled murrelet	CR, KM; CA, WA + Bent, Clat, Coos, Curr, Doug, Lane, Linc, Till, Yamh	G4 S2	LT	LT	1 *
<i>Branta canadensis leucopareia</i> Aleutian Canada goose (wintering)	CR, WV, KM; CA, AK Colu, Coos, Curr, Mult, Polk, Till	G5T2 S2N	LT	LE	1 *
<i>Branta canadensis minima</i> (cackling Canada goose) - Considered but rejected, too common					
<i>Branta canadensis occidentalis</i> dusky Canada goose (wintering)	CR, WV; WA + Bent, Colu, Lane, Linn, Mari, Mult, Polk, Till, Yamh, Wash	G5T2 S2N	--	--	4
<i>Bucephala albeola</i> bufflehead	WC, EC; ID, WA + Desc, Doug, Jeff, Klam, Lane, Linn, Mari	G5 S2B, S5N	--	SU	2 *
<i>Bucephala islandica</i> Barrow's goldeneye	WV, WC, EC, OU; ID, WA + Clac, Desc, Doug, Jeff, Hood, Klam, Lane, Linn, Malh, Mari	G5 S3B, S3N	--	SU	4
<i>Buteo regalis</i> ferruginous hawk	BM, BR, HP, OU, CB; CA, ID, NV, WA + Bake, Croo, Gran, Gill, Harn, Malh, Morr, Umat,, Unio, Wall	G4 S3B	SoC	SC	3 *
<i>Buteo swainsoni</i> Swainson's hawk	BM, BR, HP, OU, CB; CA, ID, NV, WA + Bake, Croo, Gill, Gran, Harn, Jeff, Lake, Malh, Morr, Sher, Umat, Unio, Wall, Wasc, Whee	G4 S3B	--	SV	3 *
<i>Casmerodius albus</i> great egret	CR, EC, BR; CA, NV + Coos, Harn, Klam, Lake	G5 S3	--	--	3 *
<i>Catharus fuscescens</i> veery	BM, HP; ID, NV, WA + Bake, Croo, Gran, Morr, Umat, Unio, Wall, Whee	G5 S4?B	--	--	4

Scientific Name Common Name	Physiographic Province; Adjacent States Oregon Counties	TNC Rank	FED Status	ODFW Status	ONHP List
<i>Centrocercus urophasianus phaios</i> western sage grouse (EC, BM, CB populations)	EC, BM, HP; CA, ID, NV, WA + Bake, Croo, Desc, Gran, Whee	G5T3Q S3	SoC	SV	2 *
<i>Centrocercus urophasianus phaios</i> western sage grouse (southeast populations)	BR, OU; CA, ID, NV, WA + Harn, Klam, Lake, Malh	G5T3Q S3	SoC	--	3 *
<i>Charadrius alexandrinus nivosus</i> western snowy plover (coastal pops)	CR; CA, WA + Clat, Coos, Curr, Doug, Lane, Linc, Till	G4T3 S2	LT	LT	1 *
<i>Charadrius alexandrinus nivosus</i> western snowy plover (interior pops)	EC, BR; CA, ID, NV + Harn, Klam, Lake	G4TS S2	--	LT	2 *
<i>Chlidonias niger</i> black tern	WV, EC, BM, BR, HP, OU; CA, ID, NV, WA + Bake, Desc, Gran, Harn, Klam, Lake, Lane, Malh, Unio	G4 S3B	SoC	--	3 *
<i>Coccyzus americanus</i> yellow-billed cuckoo	WV, WC, EC, BM, BR, HP, OU; CA, ID, NV + Bake, Clac, Desc, Gran, Harn, Klam, Lake, Linn, Malh, Mult, Umat, Unio, Wall	G5 S1B	--	SC	2 *
<i>Coturnicops noveboracensis</i> yellow rail	EC; CA + Klam, Lake	G4 S1B	--	SC	2 *
<i>Cypseloides niger</i> black swift	WC; CA, WA + Lane	G4 SU	--	SP	3 *
<i>Dendragapus canadensis</i> spruce grouse	BM; ID, WA + Bake, Wall, Unio	G5 S3	--	SU	3 *
<i>Dolichonyx oryzivorus</i> bobolink	BM, BR, HP, OU; ID, WA + Bake, Gran, Harn, Malh, Unio, Wall	G5 S2B	--	SV	4 *
<i>Dryocopus pileatus</i> pileated woodpecker (eastern pops)	EC, BM, HP; CA, WA + all but Gill	G5 S4?	--	SC	4
<i>Dryocopus pileatus</i> pileated woodpecker (western pops)	CR, WV, KM, WC; CA, ID, WA + all	G5 S4?	--	SV	4
<i>Dumetella carolinensis</i> (gray catbird)	- Considered but rejected; too common				
<i>Egretta thula</i> snowy egret	EC, BR; CA, ID, NV, WA + Harn, Klam, Lake	G5 S2B	--	SV	2 *
<i>Elanus leucurus</i> white-tailed kite	CR, WV; CA + Bent, Jack, Lane, Till	G5 S1B,S3N	--	--	3 *
<i>Empidonax traillii brewsteri</i> little willow flycatcher	CR, WV, KM, WC; CA, WA Bent, Coos, Doug, Jack, Lane, Mari, Mult, Polk	G5TU SUB	SoC	--	3 *
<i>Eremophila alpestris strigata</i> streaked horned lark (W. Oregon interior valleys only)	WV, KM Bent, Clac, Colu, Doug, Jack, Jose, Lane, Linn, Mari, Mult, Polk, Wash, Yamh	G5T3? S3?	--	SC	4 *
<i>Falco columbarius</i> merlin	EC; WA, ID + Klam	G5 SHB,SZN	--	--	2-ex
<i>Falco peregrinus anatum</i> American peregrine falcon	CR, KM, WC, EC, BM, CB; CA, ID, NV, WA + Clat, Curr, Doug, Hood, Jack, Jose, Klam, Lane, Mult, Till, Unio, Wasc	G4T3 S1B	LE	LE	1 *
<i>Gavia immer</i> common loon	WC; WA +	G5 SH	--	--	2-ex *
<i>Glaucidium gnoma</i> northern pygmy-owl	ALL but BR; CA, ID, NV, WA + all	G5 S4?	--	SU	4
<i>Grus canadensis tabida</i> greater sandhill crane	WC, EC, BM, BR, HP, OU, CB; CA, ID, NV + Bake, Clac, Croo, Desc, Gran, Harn, Jack, Klam, Lake, Lane, Linn, Malh, Unio, Wasc	G5T3 S3B	--	SV	4 *
<i>Gymnogyps californianus</i> California condor	CR, KM; CA	G1 SX	LE	--	1-ex

Scientific Name Common Name	Physiographic Province; Adjacent States Oregon Counties	TNC Rank	FED Status	ODFW Status	ONHP List
<i>Gymnorhinus cyanocephalus</i> pinyon jay	EC, BM, BR, HP; CA, ID, NV + Croo, Desc, Jeff, Klam, Lake	G5 S3S4?	--	--	3 *
<i>Haliaeetus leucocephalus</i> bald eagle	ALL; CA, ID, NV, WA + all	G4 S3B,S4N	LT	LT	1 *
<i>Histrionicus histrionicus</i> harlequin duck	CR,WC, EC, BM; ID, WA + Clac, Doug, Hood, Lane, Linn, Mari, Mult, Sher, Till, Wall, Wasc	G4 S2B,S3N	SoC	SU	2 *
<i>Ixobrychus exilis hesperis</i> western least bittern	EC, BR; CA + Harn, Klam	G5TU S1B	SoC	SP	2 *
<i>Lanius ludovicianus</i> loggerhead shrike (CB, HP ecoregions only)	HP, CB; CA, ID, NV, WA + Croo, Desc, Gill, Gran, Harn, Jeff, Lake, Morr, Sher, Umat, Wasc, Whee	G4G5 S4B,S2N	--	SU	4
<i>Larus pipixcan</i> Franklin's gull	BR; ID + Harn	G5 S1B	--	SP	2 *
<i>Leucosticte atrata</i> black rosy finch	BR, BM; CA, ID, NV, WA + Harn, Unio, Wall	G4 S2B	--	SP	3 *
<i>Leucosticte tephrocotis wallowa</i> Wallowa rosy finch	BM Wall	G2T2 S2B,S2?N	--	--	2 *
<i>Melanerpes formicivorus</i> acorn woodpecker	CR, WV, KM; CA + Bent, Coos, Curr, Doug, Jack, Jose, Lane, Linn, Mari, Polk, Wash, Yamh	G5 S3?	--	--	3 *
<i>Melanerpes lewis</i> Lewis' woodpecker (not including Blue Mountains ecoregion)	WV, KM, WC, EC, BR, HP, CB; CA, ID, NV, WA + Desc, Doug, Hood, Jack, Jeff, Jose, Klam, Lake, Mult, Wasc	G5 S4B,S4N	--	SC	3 *
<i>Numenius americanus</i> (long-billed curlew) - Considered but rejected; too common					
<i>Oceanodroma furcata</i> fork-tailed storm-petrel	CR; CA, WA + Clat, Coos, Curr, Till	G5 S2	--	SV	2 *
<i>Oreortyx picta</i> (mountain quail) - Considered but rejected; too common					
<i>Otus flammeolus</i> flamulated owl	EC, BM, BR; CA, ID, NV, WA + Bake, Croo, Desc, Doug, Gran, Harn, Jack, Jeff, Jose, Klam, Lake, Malh, Umat, Unio, Wall; Whee	G4 S4B	--	SC	4
<i>Pelecanus erythrorhynchos</i> American white pelican	EC, BR; CA, ID, NV, WA + Harn, Klam, Lake	G3 S1	--	SV	2 *
<i>Pelecanus occidentalis</i> brown pelican (wintering)	CR; CA, WA + Clat, Coos, Curr, Doug, Lane, Linc, Till	G4 S2N	LE	LE	2 *
<i>Picoides albolarvatus</i> white-headed woodpecker	KM, WC, EC, BM, HP; CA, ID, WA + Bake, Croo, Desc, Gran, Harn, Hood, Jack, Jeff, Jose, Klam, Lake, Malh, Morr, Umat, Unio, Wall, Wasc, Whee	G5 S3	--	SC	3 *
<i>Picoides arcticus</i> black-backed woodpecker	KM, WC, EC, BM; CA, ID, NV, WA + Bake, Clac, Croo, Curr, Desc, Doug, Gran, Hood, Jack, Jeff, Jose, Klam, Lake, Lane, Linn, Mari, Morr, Umat, Unio, Wall, Wasc, Whee	G5 S3	--	SC	4
<i>Picoides tridactylus</i> three-toed woodpecker	WC, EC, BM; ID, NV + Bake, Coos, Croo, Desc, Gran, Jack, Klam, Lake, Lane, Linn, Umat, Unio, Wall	G5 S3	--	SC	4
<i>Pinicola enucleator</i> pine grosbeak	BM; CA, ID, NV, WA + Bake, Gran, Harn, Umat, Unio, Wall, Whee	G5 S2?	--	--	3 *
<i>Plegadis chihi</i> white-faced ibis	EC, BR; CA, NV + Harn, Klam, Lake	G5 S3B	SoC	--	4 *
<i>Podiceps auritus</i> horned grebe	EC, BM, BR; ID, WA + Harn, Lake, Wall	G5 S2B,S5N	--	SP	4

Scientific Name Common Name	Physiographic Province; Adjacent States Oregon Counties	TNC Rank	FED Status	ODFW Status	ONHP List
<i>Podiceps grisegena</i> red-necked grebe	WC, EC, BR; WA + Harn, Jack, Klam	G5 S1B,S4N	--	SC	2 *
<i>Poliophtila caerulea</i> blue-gray gnatcatcher	KM, WC, EC, BR; CA, NV + Harn, Jack, Jose, Klam, Lake	G5 S3B	--	--	3 *
<i>Poocetes gramineus affinis</i> Oregon vesper sparrow (W. Oregon interior valleys only)	WV, KM Bent, Clac, Doug, Jack, Jose, Lane, Linn, Mari, Mult, Polk, Wash, Yamh	G5T3 S3B,S2N	--	SC	3 *
<i>Progne subis</i> purple martin	CR, WV, KM, WC, EC; CA, WA + Bent, Clac, Clat, Colu, Coos, Curr, Doug, Hood, Jack, Jose, Klam, Lake, Lane, Linc, Linn, Mari, Mult, Polk, Till, Wasc, Wash, Yamh	G5 S3B	--	SC	3 *
<i>Riparia riparia</i> bank swallow	CR, WC, EC, BM, BR, HP, OU, CB; CA, ID, WA + Bake, Croo, Curr, Desc, Gran, Harn, Jeff, Klam, Lake, Malh, Morr, Sher, Umat, Unio, Wall, Wasc, Whee	G5 S4B	--	SU	4
<i>Sayornis nigricans</i> black phoebe	CR, KM; CA, NV + Coos, Curr, Jack, Jose	G5 S3B,S3N	--	--	4
<i>Seiurus noveboracensis</i> northern waterthrush	WC, EC; ID + Desc, Lane	G5 S2?B	--	--	3 *
<i>Selasphorus platycercus</i> broad-tailed hummingbird	EC, BM, BR, OU; CA, ID, NV + Harn, Klam, Lake, Malh, Unio, Wall	G5 SUB	--	--	3 *
<i>Selasphorus sasin</i> Allen's hummingbird	CR, KM; CA Coos, Curr, Doug	G5 S3B	--	--	4
<i>Setophaga ruticilla</i> (American redstart)	- Considered but rejected; too common				
<i>Sialia mexicana</i> western bluebird (western Oregon)	WV, KM, WC; CA, NV, ID, WA + Bent, Clac, Doug, Jack, Jose, Lane, Linn, Mari, Mult, Polk, Wash, Yamh	G5 S4B,S4N	--	SV	4
<i>Sitta pygmaea</i> pygmy nuthatch	WC, EC, BM, BR; CA, ID, NV, WA + Bake, Croo, Desc, Doug, Gran, Harn, Jack, Jeff, Klam, Lake, Malh, Morr, Umat, Unio, Wall, Wasc, Whee	G5 S4?	--	SV	4
<i>Sphyrapicus thyroideus</i> Williamson's sapsucker	KM, WC, EC, BM, BR; CA, ID, NV, CA + Bake, Croo, Desc, Gran, Harn, Jack, Jose, Klam, Lake, Morr, Umat, Unio, Wall, Wasc, Whee	G5 S4B,S3N	--	SU	3 *
<i>Spizella atrogularis</i> (black-chinned sparrow)	- Considered but rejected; breeding populations not established				
<i>Sterna caspia</i> Caspian tern	EC, BR, OU, CB; CA, NV, WA + Clat, Colu, Harn, Klam, Lake, Malh, Morr	G5 S4?	--	--	4
<i>Sterna forsteri</i> Forster's tern	WC, EC, BR, CB; CA, ID, NV, WA + Desc, Harn, Klam, Lake, Morr	G5 S4B	--	--	3 *
<i>Strix nebulosa</i> great gray owl	KM, WC, EC, BM, HP; CA, ID, NV, WA +; Bake, Croo, Desc, Doug, Gran, Harn, Jack, Klam, Lake, Lane, Linn, Morr, Umat, Unio, Wall, Whee	G5 S4	--	SV	4
<i>Strix occidentalis caurina</i> northern spotted owl	CR, KM, WC, EC; CA, WA Bent, Clac, Clat, Colu, Coos, Curr, Desc, Doug, Hood, Jack, Jeff, Jose, Klam, Lane, Linc, Linn, Mari, Mult, Polk, Till, Wasc, Wash, Yamh	G3T3 S3	LT	LT	1 *
<i>Tringa melanoleuca</i> greater yellowlegs	BM; AK + Wall	G5 S1B,S2N	--	--	2 *
<i>Tringa solitaria</i> solitary sandpiper	WC; AK + Lane	G5 S1B	--	--	3 *
<i>Tympanuchus phasianellus columbianus</i> Columbian sharp-tailed grouse	EC, BM, BR, HP, CB; ID, MT, WA, BC Wall?	G4T3 S1	SoC	--	1 *

Scientific Name Common Name	Physiographic Province; Adjacent States Oregon Counties	TNC Rank	FED Status	ODFW Status	ONHP List
Mammals					
<i>Ammospermophilus leucurus</i> white-tailed antelope squirrel	BR, OU Harn, Lake, Malh	G5 S4?	--	SU	3 *
<i>Antrozous pallidus</i> pallid bat	WV, KM, WC, EC, BM, BR, HP, OU, CB; CA, ID, NV, WA + Bake, Croo, Doug, Harn, Jack, Jose, Klam, Lake, Lane, Malh, Mult, Wasc	G5 S3	--	SV	3 *
<i>Arborimus (=Phenacomys) albipes</i> white-footed vole	CR, WV, KM, WC; CA Bent, Clat, Colu, Coos, Curr, Doug, Jack, Klam, Lane, Linc, Linn, Polk, Till, Wash, Yamh	G4 S3	SoC	SU	3 *
<i>Bassariscus astutus</i> ringtail	CR, KM, WC, EC; CA, NV + Coos, Curr, Doug, Jack, Jose, Klam, Lane	G5 S3	--	SU	3 *
<i>Brachylagus idahoensis</i> pygmy rabbit	EC, BM, BR, HP, OU, CB; CA?, ID, NV, WA + Bake, Croo, Desc, Gran, Harn, Jeff, Klam, Lake, Malh, Unio	G5 S2?	SoC	SV	2 *
<i>Canis lupus</i> gray wolf	ALL; ID, WA + all (represents historic range)	G4 SX	LE	LE	2-ex
<i>Enhydra lutris nereis</i> southern sea otter	CR; CA +	G4T2 SX	LT	LT	2-ex
<i>Euderma maculatum</i> spotted bat	BR, HP; CA, ID, NV + Harn, Whee	G4 S1	SoC	--	2 *
<i>Eumetopias jubatus</i> northern sea lion	CR: CA Coos, Curr, Lane, Linc, Till	G3 S2	LT	SV	3 *
<i>Felis lynx canadensis</i> North American lynx	WV, EC, BM, BR, HP, CB; ID, WA + Bake, Bent, Desc, Harn, Jeff, Klam, Umat, Wall	G5 S1	SoC	--	2 *
<i>Gulo gulo luteus</i> California wolverine	CR, KM, WC, EC, BM, BR, HP, CB; CA Bake, Clac, Croo, Desc, Doug, Gran, Harn, Hood, Jeff, Jose, Klam, Lake, Lane, Linc, Linn, Mari, Mult, Till, Umat, Unio, Wall, Whee	G4T2T3 S2	SoC	LT	2 *
<i>Lasionycteris noctivagans</i> silver-haired bat	ALL; CA, ID, NV, WA + all	G5 S4?	--	SU	3 *
<i>Lepus townsendii</i> white-tailed jackrabbit	EC, BM, BR, HP, OU, CB; CA, ID, NV, WA + Bake, Croo, Desc, Gill, Gran, Harn, Jeff, Klam, Lake, Malh, Morr, Sher, Umat, Unio, Wall, Wasc, Whee	G5 S4?	--	SU	3 *
<i>Martes americana</i> American marten	CR, KM, WC, EC, BM; CA, ID, WA + Bake, Bent, Coos, Curr, Desc, Doug, Gran, Jack, Jeff, Jose, Klam, Lake, Lane, Linc, Till, Umat, Unio, Wall	G5 S3	--	SV	3 *
<i>Martes pennanti pacifica</i> Pacific fisher	CR, KM, WC, EC, BM; CA, ID, WA + Bake, Clac, Coos, Curr, Desc, Doug, Jose, Klam, Lane, Linc, Till, Unio, Wall	G3G4 S2	SoC	SC	2 *
<i>Myotis ciliolabrum</i> western small-footed bat	EC, BM, BR, HP, OU, CB; CA, ID, WA + Gran, Lake	G5 S3	SoC	SU	3 *
<i>Myotis evotis</i> long-eared bat	ALL; CA, ID, WA + Clac, Doug, Harn, Jose, Klam, Lane, Malh, Polk, Wall	G5 S3	SoC	SU	3 *
<i>Myotis thysanodes</i> fringed bat	CR, WV, KM, WC, BM; CA, ID, WA Clac, Colu, Coos, Doug, Jack, Jose, Klam, Lane, Linc, Till, Unio, Wall	G5 S3	SoC	SV	3 *
<i>Myotis volans</i> long-legged bat	ALL; CA, ID, WA + Doug, Harn, Jack, Jose, Klam, Lake, Linn, Malh, Mari, Umat, Unio, Wall	G5 S3	SoC	SU	3 *

Scientific Name Common Name	Physiographic Province; Adjacent States Oregon Counties	TNC Rank	FED Status	ODFW Status	ONHP List
<i>Myotis yumanensis</i> Yuma bat	ALL; CA, ID, WA + Clat, Colu, Curr, Doug, Harn, Jack, Jose, Klam, Lake, Lane, Linn, Mult, Yamh	G5 S3	SoC	SU	3 *
<i>Odocoileus virginianus leucurus</i> Columbian white-tailed deer	CR, WV, KM; WA Clat, Colu, Doug, Lane, Mult	G5T2Q S2	LE	SV	1 *
<i>Ovis canadensis californiana</i> California bighorn sheep	BR, HP, OU; CA, NV Gran, Harn, Lake, Malh, Whee	G4G5T4 S2	SoC	--	4 *
<i>Ovis canadensis canadensis</i> Rocky Mt. bighorn sheep	BM; ID, WA + Bake, Wall	G4G5T4 S2	--	--	4
<i>Plecotus townsendii pallescens</i> pale western big-eared bat	EC, BM, BR, HP, OU, CB; CA, ID, WA Bake, Croo, Desc, Gran, Harn, Klam, Lake, Malh, Umat, Unio, Wall, Wasc, Whee	G4T4 S3?	SoC	SC	3 *
<i>Plecotus townsendii townsendii</i> Pacific western big-eared bat	CR, WV, KM, WC, EC, BM, BR; CA, ID, NV, WA + Bent, Clac, Clat, Croo, Curr, Desc, Doug, Gran, Harn, Jack, Jeff, Jose, Klam, Lake, Lane, Linn, Malh, Mari, Mult, Till, Unio, Wall, Wasc, Wash, Whee	G4T3T4 S3	SoC	SC	2 *
<i>Sciurus griseus</i> western gray squirrel	CR, WV, KM, WC, EC; CA, WA Bent, Clac, Coos, Curr, Desc, Doug, Jack, Jeff, Jose, Klam, Lane, Linn, Mari, Mult, Polk, Wasc, Wash, Yamh	G5 S4?	--	SU	3 *
<i>Sorex preblei</i> Preble's shrew	BM, BR, HP, OU; WA Desc, Harn, Malh, Wall	G4 S3	SoC	--	4 *
<i>Spermophilus elegans nevadensis</i> = <i>S. richardsoni nevadensis</i> Wyoming ground squirrel	OU; ID, NV + Malh	G5T2? SX	--	--	2-ex
<i>Spermophilus washingtoni</i> Washington ground squirrel	HP, CB; WA Gill, Morr, Umat	G2 S2	SoC	SC	2 *
<i>Tadarida brasiliensis</i> Brazilian free-tailed bat	KM, EC; CA, NV + Jack, Jose, Klam	G5 S2	--	--	3 *
<i>Thomomys bottae detumidus</i> (Pistol River pocket gopher) - Considered but rejected, questionable taxon			SoC	--	--
<i>Thomomys mazama helleri</i> (Gold Beach pocket gopher) - Considered but rejected, questionable taxon			SoC	--	--
<i>Ursus arctos</i> grizzly bear	BM; ID, WA +	G4 SX	LT	--	1-ex
<i>Vulpes velox macrotis</i> kit fox	EC, BR, OU; CA, NV + Harn, Klam, Malh	G5T5 S1	--	LT	2 *

Scientific Name Common Name	Physiographic Province; Adjacent States Oregon Counties	TNC Rank	FED Status	ODFW Status	ONHP List
--------------------------------	--	-------------	---------------	----------------	--------------

Invertebrates

Class Turbellaria - Flatworms

Order Tricladida

<i>Kenkia rhynchida</i> no common name (planarian)	BR Harn	G2? S2?	SoC	--	3 *
---	------------	------------	-----	----	-----

Class Bivalvia - Clams, Oysters & Mussels

Order Ostreoida

<i>Ostrea lurida</i> native oyster		G? S?	--	--	3 *
---------------------------------------	--	----------	----	----	-----

Order Unionoida

<i>Anodonta californiensis</i> California floater (mussel)	CR; WV, WC, EC; CA; ID, WA + Klam, Mult, Sher, Wasc	G4 S1?	SoC	--	3 *
---	--	-----------	-----	----	-----

<i>Anodonta wahlametensis</i> Willamette floater (mussel)	CR, WV, WC, EC; CA, WA Wasc	G2? S1	--	--	1 *
--	--------------------------------	-----------	----	----	-----

<i>Gonidea angulata</i> western ridgemussel	EC, BM, BR, HP, OU, CB; CA, ID, WA + Klam, Wasc	G3? S3?	--	--	3 *
--	--	------------	----	----	-----

<i>Margaritifera falcata</i> western pearlshell	EC, BM, CB; CA, ID, WA + Coos, Croo, Doug, Klam, Whee	G5 S?	--	--	3 *
--	--	----------	----	----	-----

Order Veneroida

<i>Pisidium ultramontanum</i> Montane peaclam	EC; CA Klam	G2 S1	SoC	--	1 *
--	----------------	----------	-----	----	-----

<i>Pisidium</i> sp. nov. Modoc peaclam	EC; CA Klam	G1 S1	--	--	1 *
---	----------------	----------	----	----	-----

Class Gastropoda - Snails & Slugs

Order Mesogastropoda

<i>Algamorda newcombiana</i> Newcomb's littorine snail	CR; CA, WA Coos	G1G2 S1	SoC	--	1 *
---	--------------------	------------	-----	----	-----

<i>Fluminicola columbiana</i> (= <i>F. fuscus</i>) Columbia pebblesnail or spire snail	WV, BM, CB; ID, WA Mult, Wall, Wasc	G2? S2	SoC	--	3 *
--	--	-----------	-----	----	-----

Fluminicola seminalis (vagrant pebblesnail) - Removed from list; does not occur in Oregon

<i>Fluminicola turbiniformis</i> turban pebblesnail	BR; NV Harn	G1 S1	--	--	1 *
--	----------------	----------	----	----	-----

<i>Fluminicola</i> sp. nov. Casebeer pebblesnail	EC Klam	G1 S1	--	--	1 *
---	------------	----------	----	----	-----

<i>Fluminicola</i> sp. nov. Crooked Creek pebblesnail	EC Klam	G2 S2	--	--	2 *
--	------------	----------	----	----	-----

<i>Fluminicola</i> sp. nov. diminutive pebblesnail	WC Jack	G1 S1	--	--	1 *
---	------------	----------	----	----	-----

<i>Fluminicola</i> sp. nov. Fall Creek pebblesnail	WC Jack, Klam	G2 S2	--	--	1 *
---	------------------	----------	----	----	-----

<i>Fluminicola</i> sp. nov. Klamath pebblesnail	EC; CA Klam	G2 S1	--	--	1 *
--	----------------	----------	----	----	-----

<i>Fluminicola</i> sp. nov. Klamath Rim pebblesnail	EC Klam	G1 S1	--	--	1 *
--	------------	----------	----	----	-----

<i>Fluminicola</i> sp. nov. Lake of the Woods pebblesnail	EC Klam	G2 S2	--	--	1 *
--	------------	----------	----	----	-----

<i>Fluminicola</i> sp. nov. Lost River pebblesnail	EC Klam	G1 S1	--	--	1 *
---	------------	----------	----	----	-----

Scientific Name Common Name	Physiographic Province; Adjacent States Oregon Counties	TNC Rank	FED Status	ODFW Status	ONHP List
<i>Fluminicola</i> sp. nov. Malheur pebblesnail	BR Harn, Malh	G1 S1	--	--	1 *
<i>Fluminicola</i> sp. nov. Metolius pebblesnail	EC Jeff	G1? S1?	--	--	1 *
<i>Fluminicola</i> sp. nov. Nerite pebblesnail	WC Jack	G1 S1	--	--	1 *
<i>Fluminicola</i> sp. nov. Odessa pebblesnail	EC Klam	G1 S1	--	--	1 *
<i>Fluminicola</i> sp. nov. Ouxy Spring pebblesnail	EC Klam	G1 S1	--	--	1 *
<i>Fluminicola</i> sp. nov. tall pebblesnail	EC Klam	G1 S1	--	--	1 *
<i>Fluminicola</i> sp. nov. (Three Forks pebblesnail) - Removed from list; taxonomic questions					
<i>Fluminicola</i> sp. nov. tiger lily pebblesnail	EC Klam	G2 S2	--	--	1 *
<i>Fluminicola</i> sp. nov. toothed pebblesnail	WC Jack	G1 S1	--	--	1 *
<i>Fluminicola</i> sp. nov. Tuscan pebblesnail	CB Wasc	G1 S1	--	--	1 *
<i>Fluminicola</i> sp. nov. Wood River pebblesnail	EC Klam	G2 S2	--	--	1 *
<i>Juga acutifilosa</i> scalloped juga (snail)	KM, WC; CA Jack	G2 S1	--	--	1 *
<i>Juga bulbosa</i> bulb juga (snail)	HP, CB Jeff, Sher, Wasc	G2 S2	--	--	1 *
<i>Juga hemphilli</i> sp. nov. Indian Ford juga (snail)	EC Desc	G1 S1	--	--	1 *
<i>Juga hemphilli dallesensis</i> Dalles juga (snail)	WC, EC; WA Hood, Wasc	G1 S1	--	--	1 *
<i>Juga hemphilli hemphilli</i> barren juga (snail)	WV, WC; WA Mult, Wasc	G2 S1	--	--	1 *
<i>Juga hemphilli maupinensis</i> Deschutes juga (snail)	HP, CB Jeff, Sher, Wasc	G2 S2	--	--	1 *
<i>Juga</i> sp. nov. basalt juga (snail)	WC, EC Hood, Wasc	G2 S2	--	--	1 *
<i>Juga</i> sp. nov. Blue Mountains juga (snail)	BM Gran	G1 S1	--	--	1 *
<i>Juga</i> sp. nov. brown juga (snail)	WC; WA Hood, Mult	G2 S1	--	--	2 *
<i>Juga</i> sp. nov. Crooked River juga (snail)	HP, CB Jeff, Wasc	G1 S1	--	--	1 *
<i>Juga</i> sp. nov. Opal Springs juga (snail)	BM Croo	G1 S1	--	--	1 *
<i>Juga</i> sp. nov. purple juga (= Oak Springs juga) (snail)	CB Wasc	G1 S1	--	--	1 *
<i>Juga</i> sp. nov. (striped juga) - Removed from list; taxonomic questions					
<i>Juga</i> sp. nov. three-band juga (snail)	WC, EC, CB; WA Gill, Hood, Sher, Wasc	G2? S2?	--	--	2 *
<i>Lyogyrus</i> sp. nov. Blue Mountains duskysnail	BM Bake, Gran	G2 S2	--	--	1 *

Scientific Name Common Name	Physiographic Province; Adjacent States Oregon Counties	TNC Rank	FED Status	ODFW Status	ONHP List
<i>Lyogyrus</i> sp. nov. Columbia dusksnail	WV, WC, EC; WA Clac, Hood, Mult	G2 S2	--	--	1 *
<i>Lyogyrus</i> sp. nov. Klamath dusksnail	EC Klam	G1 S1	--	--	1 *
<i>Lyogyrus</i> sp. nov. Link River dusksnail	EC Klam	G1 S1	--	--	1 *
<i>Lyogyrus</i> sp. nov. mare's egg dusksnail	EC Klam	G1 S1	--	--	1 *
<i>Lyogyrus</i> sp. nov. nodose dusksnail	EC Klam	G1 S1	--	--	1 *
<i>Lyogyrus</i> sp. nov. (topaz dusksnail) - Removed from list; taxonomic questions					
<i>Pristinicola</i> (= <i>Bythinella</i>) <i>hemphilli</i> pristine springsnail	EC, BM, CB Bake, Clac, Hood, Lane, Wall	G3 S2?	--	--	3 *
<i>Pyrgulopsis archimedis</i> Archimedes springsnail	EC Klam	G1 S1	--	--	1 *
<i>Pyrgulopsis hendersoni</i> Harney Lake springsnail	BR Harn	G1 S1	--	--	1 *
<i>Pyrgulopsis intermedia</i> Crooked Creek springsnail	BR Harn, Malh	G1 S1	--	--	1 *
<i>Pyrgulopsis</i> sp. nov. Big Spring springsnail	EC Klam	G1 S1	--	--	1 *
<i>Pyrgulopsis</i> sp. nov. Columbia springsnail	CB; WA Sher, Umat, Wasc	G2 S1	--	--	1 *
<i>Pyrgulopsis</i> sp. nov. Klamath Lake springsnail	EC Klam	G1 S1	--	--	1 *
<i>Pyrgulopsis</i> sp. nov. Lake Abert springsnail	BR Lake	G1 S1	--	--	1 *
<i>Pyrgulopsis</i> sp. nov. Malheur springsnail	OU Malh	G1 S1	--	--	1 *
<i>Pyrgulopsis</i> sp. nov. Owyhee hot springsnail	OU Malh	G1 S1	--	--	1 *
<i>Pyrgulopsis</i> sp. nov. (Three Forks springsnail) - Removed from list; taxonomic questions					
<i>Pyrgulopsis</i> sp. nov. XL springsnail	BR Lake	G1 S1	--	--	1 *
Order Basommatophora					
<i>Fisherola nuttalli</i> shortface lanx (snail) (= giant Columbia River limpet)	WV, CB; ID, WA + Jeff, Mult, Sher, Wall, Wasc	G3 S2	--	--	2 *
<i>Helisoma</i> (<i>Carinifex</i>) <i>newberryi newberryi</i> Great Basin ramshorn (snail)	EC, BR; CA Klam, Lake	G2 S1	--	--	1 *
<i>Lanx alta</i> highcap lanx (snail)	KM, EC; CA Curr, Jack, Jose, Klam	G2 S2	--	--	2 *
<i>Lanx klamathensis</i> scale lanx (snail)	EC Klam	G2 S2	--	--	1 *
<i>Lanx patelloides</i> (kneecap lanx) - Removed from list; not found in Oregon					
<i>Lanx subrotundata</i> rotund lanx (snail)	KM Doug	G2 S2	--	--	1 *
<i>Physa megalochlamys</i> large-mantle physa (snail)	BR; ID Harn	G2 S1	--	--	2 *

Scientific Name Common Name	Physiographic Province; Adjacent States Oregon Counties	TNC Rank	FED Status	ODFW Status	ONHP List
<i>Physella columbiana</i> rotund physa (snail)	CR, WV, WC; CA Clat, Colu, Hood, Mult, Wasc	G1? SH	--	--	1 *
<i>Physella</i> sp. nov. (Borax Lake physellid snail) - Removed from list; identified as <i>P. gyrina</i> , a common species					
<i>Physella</i> sp. nov. hotspring physa (snail)	OU Malh	G1 S1	--	--	1 *
<i>Planorbella oregonensis</i> Borax Lake ramshorn snail	BR; NV, UT Harn	G1 S1	--	--	1 *
<i>Vorticifex effusus dalli</i> Dall's ramshorn (snail)	EC; CA Klam	G2 S2	--	--	1 *
<i>Vorticifex effusus diagonalis</i> lined ramshorn (snail)	WC, EC Klam	G2 S2	--	--	1 *
<i>Vorticifex klamathensis klamathensis</i> Klamath ramshorn (snail)	EC; CA Klam	G2 S2	--	--	1 *
<i>Vorticifex klamathensis sinitsini</i> Sinitsin ramshorn (snail)	EC Klam	G1 S1	--	--	1 *
<i>Vorticifex neritoides</i> nerite ramshorn (snail)	CR, WV, WC; WA Clat, Colu, Hood, Mult	G2? SH	--	--	3 *
Order Stylommatophora					
<i>Cryptomastix devia</i> Puget oregonian (snail)	WV; WA Hood, Mult, Wasc	G2? S1	--	--	3 *
<i>Cryptomastix hendersoni</i> Columbia Gorge oregonian (snail)	CB; WA Hood, Sher, Wasc	G2 S1	--	--	1 *
<i>Cryptomastix populi</i> cottonwood oregonian (snail)	BM; ID, WA Wall	G2 S1	--	--	1 *
<i>Cryptomastix</i> sp. nov. disc oregonian (snail)	BM; ID, WA Wall	G2 S1	--	--	1 *
<i>Deroceras hesperium</i> evening fieldslug	CR, WV, WC; WA, BC Clac, Clat, Colu	G1 S1	--	--	1 *
<i>Discus shimeki cockerelli</i> Cockerell's striated disc (snail)	EC Klam	G1 SH	SoC	--	3 *
<i>Helminthoglypta hertleini</i> Oregon shoulderband (snail)	WC; CA Jack	G1? S1	--	--	1 *
<i>Hemphillia glandulosa glandulosa</i> warty jumping-slug	CR, WV; WA Clat, Colu	G2 S1	--	--	2 *
<i>Hemphillia malonei</i> Malone jumping-slug	WC Clac, Hood, Mult	G1 S1	--	--	1 *
<i>Hochbergellus hirsutus</i> Sisters hesperian (snail)	KM Curr	G1 S1	--	--	1 *
<i>Megomphix hemphilli</i> Oregon megomphix (snail)	CR, WV; WA Clat, Colu, Doug, Lane, Mult, Till	G2 S2	--	--	1 *
<i>Megomphix leutarius</i> Umatilla megomphix (snail)	BM; WA Umat, Wall	G1 SH	--	--	3 *
<i>Monadenia fidelis</i> subsp. nov. Deschutes sideband (snail)	HP, CB Sher, Wasc	G1 S1	--	--	1 *
<i>Monadenia fidelis beryllica</i> green sideband (snail)	KM Curr	G2 S2	--	--	1 *
<i>Monadenia fidelis celeuthia</i> travelling sideband (snail)	WC Jack	G1 S1	--	--	1 *
<i>Monadenia fidelis columbiana</i> Columbia sideband (snail)	CR, WV, WC; WA Hood	G1 S1	--	--	1 *

Scientific Name Common Name	Physiographic Province; Adjacent States Oregon Counties	TNC Rank	FED Status	ODFW Status	ONHP List
<i>Monadenia fidelis minor</i> Oregon snail (Dalles sideband)	CB; WA Sher, Wasc	G2 S2	SoC	--	1 *
<i>Monadenia</i> sp. nov. Modoc sideband (snail)	EC Klam	G1 S1	--	--	1 *
<i>Ogaridiscus subrupicola</i> southern tightcoil (snail)	BM; ID, WA Umat	G1 SH	--	--	1 *
<i>Oreohelix strigosa delicata</i> Blue mountainsnail	BM Wall	G1 S1	--	--	3 *
<i>Oreohelix variabilis</i> Dalles mountainsnail	CB Sher, Wasc	G2 S2	--	--	1 *
<i>Oreohelix variabilis</i> subsp nov. Deschutes mountainsnail	CB Sher, Wasc	G1 S1	--	--	1 *
<i>Oreohelix</i> sp. nov. Hells Canyon mountainsnail	BM; ID, WA Wall	G2 S1?	--	--	2 *
<i>Polygyrella polygyrella</i> humped coin (snail)	BM; ID, WA + Umat	G? SH	--	--	3 *
<i>Pristiloma arcticum crateris</i> Crater Lake tightcoil (snail)	EC Klam	G1 S1	--	--	1 *
<i>Pristiloma wascoense</i> shiny tightcoil (snail)	BM; ID, WA Wall	G2? SH	--	--	3 *
<i>Prophysaon coeruleum</i> blue-grey tail-dropper (slug)	WV; WA Clac, Mult	G2 S1	--	--	2 *
<i>Prophysaon dubium</i> papillose tail-dropper (slug)	CR, WV; WA Colu	G2 S1	--	--	2 *
<i>Radiodiscus abietum</i> fir pinwheel (snail)	BM; ID, WA Unio, Wall	G3 S1	--	--	3 *
<i>Triodopsis populi</i> (Hell's Canyon land snail) - Removed from list; taxonomic questions					
<i>Vespericola columbiana depressa</i> Columbia Gorge hesperian (snail)	WC, EC, CB; WA Gill, Hood, Sher, Wasc	G2 S2	--	--	1 *
<i>Vespericola sierranus</i> Siskiyou hesperian (snail)	KM, EC; CA Jack, Klam	G2 S1	--	--	2 *
<i>Vespericola</i> sp. nov. Oak Springs hesperian (snail)	HP, CB Sher, Wasc	G1 S1	--	--	1 *
Class Oligochaeta - Earthworms					
Order Haplotaxida					
<i>Megascolides macelfreshi</i> Oregon giant earthworm	CR, WV Clat, Linn, Mari, Polk, Yamh	G1 S1	SoC	--	1 *
Class Arachnida - Spiders, Scorpions, Mites & Ticks					
Order Pseudoscorpiones					
<i>Apochthonius malheuri</i> Malheur pseudoscorpion	BR Harn	G1 S1	SoC	--	1 *
Class Malacostraca - Crustaceans					
Order Isopoda					
<i>Amerigoniscus malheurensis</i> Malheur isopod	BR Harn	G1 S1	--	--	3 *
Order Amphipoda					
<i>Stygobromus hubbsi</i> Malheur Cave amphipod	BR Harn	G1 S1	SoC	--	3 *
<i>Stygobromus oregonensis</i> Oregon Cave amphipod	KM Jose	G1 S1	--	--	3 *

Scientific Name Common Name	Physiographic Province; Adjacent States Oregon Counties	TNC Rank	FED Status	ODFW Status	ONHP List
Class Insecta - Insects					
Order Odonata - Dragonflies & Damselflies					
<i>Archilestes californica</i> California giant damselfly	WV, CR, KM Linn	GU S3	--	--	4
<i>Gomphus kurilis</i> California clubtail dragonfly	CR, WV, WC; Desc, Lane, Linn	G4 S2?	--	--	3 *
<i>Gomphus lynnae</i> Lynn's clubtail dragonfly	HP, CB; WA Whee	G1G2 S1?	SoC	--	3 *
<i>Tanypteryx hageni</i> montane bog dragonfly	KM, WC Bent	G3 S3	--	--	4
Order Orthoptera - Grasshoppers, Crickets & Roaches					
<i>Centrophilus perplexus</i> cave cricket	WV	GU S2	--	--	3 *
<i>Chloealtis aspasma</i> Siskiyou chloealtis grasshopper	WV, KM Bent, Jack	G2? S1	SoC	--	3 *
<i>Grylloblatta</i> sp. nov. Mary's Peak ice cricket	CR Bent	G? S1	--	--	1 *
Order Plecoptera - Stoneflies					
<i>Zapada (=Nemoura) wahkeena</i> Wahkeena Falls flightless stonefly	WC Mult	G1? S1	SoC	--	1 *
Order Hemiptera - True Bugs					
<i>Acalypta cooleyi</i> Cooley's acalypta lace bug	WC, HP Harn, Jack	G? S?	--	--	3 *
<i>Acalypta lillianis</i> lillianis moss bug	WC Lane	G? S?	--	--	3 *
<i>Acetropis americana</i> American acetropis grass bug	WV Bent, Yamh	G1 S1	--	--	1 *
<i>Atrazonotus umbrosus</i> Umbrose seed bug		G? S?	--	--	3 *
<i>Boreostolis americanus</i> American boreostolus bug	KM, WC Jack, Lane, Linn	GU S2?	--	--	3 *
<i>Cardiastethus borealis</i> boreal cardiastethus pirate bug		G? S?	--	--	3 *
<i>Ceratopsus oregana</i> Oregon acetropis bug		G? S?	--	--	3 *
<i>Chorosoma</i> sp. nov. western chorosoma (bug)		G? S?	--	--	3 *
<i>Criocoris saliens</i> salien plant bug		G? S?	--	--	3 *
<i>Dendrocoris arizonensis</i> dendrocoris stink bug	WV Bent, Jack	G? S?	--	--	3 *
<i>Derephysia foliacea</i> foliaceous lace bug	CR, WV, WC Bent, Lane	G? S?	--	--	2 *
<i>Eurychiloptera</i> sp. nov. Oregon trunk-inhabiting plant bug	KM, WC Jack, Lane	G? S?	--	--	3 *
<i>Halticotoma</i> sp. nov. Oregon halticotoma plant bug	KM Jack	G? S?	--	--	3 *
<i>Hebrus buenoi</i> Bueno's boreostolus hebrus (bug)	HP Harn	G? S?	--	--	2 *
<i>Hesperocimex coloradensis</i> Colorado hesperocimex (bug)	BM Gran	G? S?	--	--	3 *

Scientific Name Common Name	Physiographic Province; Adjacent States Oregon Counties	TNC Rank	FED Status	ODFW Status	ONHP List
<i>Hesperotingis</i> sp. nov. Klamath Marsh lace bug	BR Klam	G? S?	--	--	3 *
<i>Hoplistoscelis heidemanni</i> Heidemann's nabid (bug)	WV, KM Bent, Curr	G? S?	--	--	3 *
<i>Hydrometra martini</i> Martin's water-measurer	WV Bent	G? S?	--	--	3 *
<i>Lygus oregonae</i> Oregon lygus bug	CR Linc	G? S?	--	--	2 *
<i>Macrotylus essigi</i> Essig's macrotylus plant bug	WC Lane	G? S?	--	--	3 *
<i>Malezonotus obrieni</i> Ashlock-Obrien's seed bug	WC Lane	G? S?	--	--	3 *
<i>Mesovelia mulsanti</i> Mulsant's small water strider	CR, WV, WC, BR Bent, Harn, Linn, Till, Yamh	G? S?	--	--	3 *
<i>Micracanthia fennica</i> Harney Hot Spring shore bug	BR Harn	G1 S1	--	--	2 *
<i>Micracanthia schuhi</i> Schuh's micracanthia shore bug	WC Clac	G? S?	--	--	3 *
<i>Nabacula propinqua</i> marsh nabid (bug)	CR Coos, Till	G? S?	--	--	3 *
<i>Nabacula subcoleoprata</i> black nabacula nabid (bug)	BM Wall	G? S?	--	--	3 *
<i>Orectoderus schuhi</i> Schuh's orectoderus plant bug	BR Klam	G? S?	--	--	3 *
<i>Pinalitus solivagus</i> true fir pinalitus (bug)	CR, KM, WC Bent, Hood, Jose, Lane	G? S?	--	--	3 *
<i>Platylygus pseudotsugae</i> Douglas-fir platylygus (bug)	CR, WC Bent, Lane	G? S?	--	--	3 *
<i>Polymerus castilleja</i> Indian paintbrush bug	WC Lane	G? S?	--	--	3 *
<i>Pronotocrepis clavicornis</i> thick antennaed current bug	BR Lake	G? S?	--	--	3 *
<i>Saldula villosa</i> hairy shore bug	CR Coos	G? S1	--	--	2 *
<i>Sixeonotus</i> sp. nov. Oregon sixeonotus plant bug	WC Desc	G? S?	--	--	3 *
<i>Teratocoris paludum</i> pale teratocoris sedge bug	CR Coos	G? S?	--	--	3 *
<i>Vanduzeeina californicus borealis</i> boreal scutellarid (bug)	WC Hood, Lane	G? S?	--	--	2 *
Order Coleoptera - Beetles & Weevils					
<i>Acneus beeri</i> Beer's false water penny beetle	WC? Linn	G2? S2?	SoC	--	4 *
<i>Acneus burnelli</i> Burnell's false water penny beetle	CR Coos	G2? S2?	SoC	--	4 *
<i>Acupalpus punctulatus</i> no common name (beetle)	WV Bent, Wash	G2? S2?	--	--	3 *
<i>Agonum belleri</i> Beller's ground beetle	WC; WA Clac, Wasc	G2 S1?	SoC	--	2 *
<i>Bembidion tigrinum</i> cryptic beach carabid beetle	CR; CA, WA Clat, Coos, Till	G4 S3?	--	--	3

Scientific Name Common Name	Physiographic Province; Adjacent States Oregon Counties	TNC Rank	FED Status	ODFW Status	ONHP List
<i>Chrysobothris potentillae</i> potentilla root borer beetle	WV, KM? Bent, Jack?	G? SH	--	--	3-ex
<i>Cicindela columbica</i> Columbia River tiger beetle	EC, BM, CB; ID, WA Gill, Hood, Sher, Umat, Wasc	G1 SH	--	--	2-ex
<i>Cicindela hirticollis siuslawensis</i> Siuslaw sand tiger beetle	CR Coos, Lane, Linc, Till	G5T3 SH	--	--	3 *
<i>Eusattus rectus</i> ground beetle	CR, CB?; WA Clat, Wasc?	G? SH	--	--	3 *
<i>Hydroporus corvallis</i> Corvallis diving beetle	WV Bent	G? SH	--	--	3 *
<i>Malthodes glyphidius</i> cantharid beetle	BM Bake	G? S2?	--	--	3 *
<i>Nebria gebleri fragariae</i> Strawberry Mountains gazelle beetle	BM Gran	G? S3?	--	--	4
<i>Nebria gebleri siskiyouensis</i> Siskiyou gazelle beetle	CR, KM; CA Curr, Jack, Jose	GU S3?	--	--	3 *
<i>Nebria gyllenhali lassensis</i> (Mount Lassen gazelle beetle) - Removed from list; too common					
<i>Nebria jeffreyi</i> Jeffrey's carabid beetle	BR Harn	G3? S3?	--	--	3 *
<i>Nebria labonteii</i> Labonte's gazelle beetle	BM Unio, Wall	G3? S3?	--	--	3 *
<i>Nebria paradisi</i> (Paradise gazelle beetle) - Removed from list; too common					
<i>Nebria piperi</i> Piper's gazelle beetle	WC; WA, BC+ Lane	G5 S3?	--	--	3 *
<i>Nebria steensensis</i> Steens Mountain gazelle beetle	BR Harn	G3? S3?	--	--	3 *
<i>Nebria vandykei wyeast</i> Wyeast's gazelle beetle	WC, EC Desc, Hood, Mari	G?T3 S3?	--	--	3 *
<i>Nebria wallowae</i> Wallowa Mountains gazelle beetle	BM Unio, Wall	G3? S3?	--	--	3 *
<i>Pterostichus johnsoni</i> Johnson's waterfall carabid beetle	WC; WA Clac, Hood, Mari, Mult	G4 S4?	--	--	4
<i>Pterostichus rothi</i> Roth's blind ground beetle	CR Bent, Linc	G1 S1	SoC	--	1 *
<i>Scaphinotus hatchi</i> Hatch's snail-eating carabid beetle	WC, EC Doug, Klam, Lane	G3 S3?	--	--	4
Order Trichoptera - Caddisflies & Water Moths					
<i>Agapetus denningi</i> Denning's agapetus caddisfly	WC Jack	GH SH	SoC	--	3 *
<i>Apatania (=Radema) tavala</i> Cascades apatanian caddisfly	WC, EC, BM Clac, Croo, Doug, Jeff, Klam, Linn	G2 S2	SoC	--	2 *
<i>Ceraclea (=Athripsodes) vertreesi</i> Vertree's ceracleon caddisfly	WV, CR; BC Bent, Doug, Mari	G3? S3?	SoC	--	3 *
<i>Cryptochia neosa</i> Blue Mountains cryptochian caddisfly	BM Gran, Unio	G2? S2?	SoC	--	3 *
<i>Eobrachycentrus gelidae</i> Mt. Hood brachycentrid caddisfly	WC; BC Clac, Doug, Hood, Linn, Mult	G2? S2?	SoC	--	3 *
<i>Farula davisi</i> Green Springs Mtn. farulan caddisfly	WC Jack	GH SH	SoC	--	3 *

Scientific Name Common Name	Physiographic Province; Adjacent States Oregon Counties	TNC Rank	FED Status	ODFW Status	ONHP List
<i>Farula jewetti</i> Mt. Hood farulan caddisfly	WC, EC Clac, Hood, Mult	G1? S1?	SoC	--	3 *
<i>Farula reapi</i> Tombstone Prairie farulan caddisfly	WC Doug, Lane, Linn	G1 S1	SoC	--	3 *
<i>Goeracea oregona</i> Sagehen Creek goeracean caddisfly	WC; CA Doug, Jack	G2 S1	SoC	--	3 *
<i>Homoplectra schuhi</i> Schuh's homoplectran caddisfly	KM, EC Jack, Klam	G2? S1?	SoC	--	3 *
<i>Hydropsyche abella</i> Abellan hydropsyche caddisfly	EC; CA Lake	G2? S2?	SoC	--	3 *
<i>Lepidostoma geodeni</i> Goeden's lepidostoman caddisfly	CR Linc	G2? S1	SoC	--	3 *
<i>Limnephilus atercus</i> Fort Dick limnephilus caddisfly	WC; CA Lane	G2? S2?	SoC	--	3 *
<i>Neothremma andersoni</i> Columbia Gorge caddisfly	WC Mult	G1 S1	SoC	--	1 *
<i>Ochrotrichia alsea</i> Alsea ochrotrichian micro caddisfly	CR, WV, EC Bent, Clac, Desc, Doug	G2? S2?	--	--	3 *
<i>Ochrotrichia phenosa</i> Deschutes ochrotrichian micro caddisfly	EC Desc	G2? SH	SoC	--	3 *
<i>Ochrotrichia vertreesi</i> Vertree's ochrotrichian micro caddisfly	WV Doug	G2? S2?	SoC	--	3 *
<i>Oligophlebodes mostbento</i> Tombstone Prairie caddisfly	WC Lane, Linn	G2? S1?	SoC	--	3 *
<i>Philocasca oron</i> Clatsop philocascan caddisfly	CR Clat	GH SH	SoC	--	3 *
<i>Rhyacophila colonus</i> Obrien rhyacophilan caddisfly	KM Jose	G2? S1	SoC	--	1 *
<i>Rhyacophila fenderi</i> Fender's rhyacophilan caddisfly	WV, KM Bent, Jack, Lane, Mult, Yamh	G3? S3?	--	--	4 *
<i>Rhyacophila haddocki</i> Haddock's rhyacophilan caddisfly	CR Bent	G1? S1?	SoC	--	3 *
<i>Rhyacophila unipunctata</i> one-spot rhyacophilan caddisfly	WC, EC; WA? Hood, Lane	G2? S1?	SoC	--	3 *
<i>Tinodes siskiyou</i> Siskiyou caddisfly	KM, WC, BM; CA Jack, Linn, Wall	G2? S2?	SoC	--	3 *
Order Lepidoptera - Butterflies & Moths					
<i>Agriades glandon podarce</i> gray-blue butterfly	WC, EC Doug, Jack, Klam	G? S2	--	--	3 *
<i>Boloria bellona toddi</i> eastern meadow fritillary butterfly	BM Umat	G5 S1	--	--	2 *
<i>Boloria selene tollandensis</i> silver-bordered fritillary butterfly	BM Bake, Croo, Gran	G5TU S1	--	--	2 *
<i>Charidryas (=Chlosyne) acastus dorothyae</i> (Dorothy's acastus checkerspot butterfly) - Removed from list; taxonomically indistinct					
<i>Colias occidentalis chrysomelas</i> western sulphur butterfly	WV, KM; CA Jack, Jose	GU S2	--	--	3 *
<i>Colias pelidne skinneri</i> (Skinner's sulphur butterfly) - Removed from list; habitat likely secure					
<i>Euphydryas editha taylori</i> Taylor's checkerspot butterfly	WV Bent	G5T1 S1	--	--	1 *
<i>Icaricia icarioides fenderi</i> Fender's blue butterfly	WV Bent, Lane, Polk, Yamh	G5T1 S1	C	--	1 *

Scientific Name Common Name	Physiographic Province; Adjacent States Oregon Counties	TNC Rank	FED Status	ODFW Status	ONHP List
<i>Incisalia polia obscura</i> hoary elfin butterfly	CR, BM Linc, Umat, Unio	G5TU S2	--	--	2 *
<i>Lycaena mariposa</i> ssp. Siskiyou copper butterfly	KM; CA Jack, Jose	G5T? S1	--	--	3 *
<i>Lycaena phlaeas arctodon</i> beartooth copper butterfly	BM Wall	G5TU S2	--	--	4
<i>Neominois ridingsii stretchii</i> Stretch's satyr butterfly	BR Harn, Lake	G5T2T3 S1	--	--	3 *
<i>Oarisma garita</i> garita skipper butterfly	BM Wall	G5 S1	--	--	3 *
<i>Ochlodes agricola agricola</i> rural skipper butterfly	KM, EC; CA Jack, Jose, Klam	G4?T4? S2	--	--	4
<i>Ochlodes yuma</i> Yuma skipper butterfly	BM, BR Lake, Wall	G5 S1?	--	--	2 *
<i>Philotiella speciosa</i> small blue butterfly	WC; CA, NV Klam	G? S1	--	--	3 *
<i>Phyciodes pallida barnesi</i> Barnes' crescent butterfly	EC, BM Bake, Jeff, Sher, Wasc	G5T4 S2	--	--	2 *
<i>Plebejus saepiolus insulanus</i> insular blue butterfly	CR Curr, Lane	G5TU S1	--	--	1 *
<i>Polites coras</i> Peck's skipper butterfly	BM; WA, BC Bake, Umat, Wall	G5 S2	--	--	3 *
<i>Polites mardon</i> Mardon skipper butterfly	WC; CA, WA Jack, Klam	G2G3 S2	SoC	--	2 *
<i>Polites mystic</i> long dash skipper butterfly	BM; WA + Bake, Unio	G5 S1	--	--	2 *
<i>Satyrium auretteum</i> gold-hunter's hairstreak butterfly	EC, BR; CA Klam, Lake	G4 S1	--	--	3 *
<i>Speyeria callippe</i> ssp. Willamette callippe fritillary butterfly	WV Bent	G5TH SX	--	--	1-ex
<i>Speyeria coronis coronis</i> Coronis fritillary butterfly	KM, WC; CA Jack, Jose	G5TU S2	--	--	2 *
<i>Speyeria zerene bremneri</i> valley silverspot butterfly	CR; WA, BC Bent	G5TU S1	--	--	2 *
<i>Speyeria zerene hippolyta</i> Oregon silverspot butterfly	CR; CA, WA Clat, Lane, Linc, Till	G5T1 S1	LT	--	1 *
Order Hymenoptera - Ants, Bees & Wasps					
<i>Bombus franklini</i> Franklin's bumblebee	KM Jack	G? S2?	SoC	--	1 *

FEDERAL AND STATE LISTED ANIMAL TAXA

Scientific name	Common Name	Federal Status	State Status
Fish			
<i>Catostomus warnerensis</i>	Warner sucker	Threatened	Threatened
<i>Chasmistes brevirostris</i>	shortnose sucker	Endangered	Endangered
<i>Deltistes luxatus</i>	Lost River sucker	Endangered	Endangered
<i>Gila bicolor</i> ssp.	Hutton tui chub	Threatened	Threatened
<i>Gila boraxobius</i>	Borax Lake chub	Endangered	Endangered
<i>Oncorhynchus clarki henshawi</i>	Lahontan cutthroat trout	Threatened	Threatened
<i>Oncorhynchus nerka</i>	sockeye salmon	Endangered	Migratory/Non-Breeder in state
<i>Oncorhynchus tshawytscha</i>	(Snake River runs) Spring/Summer chinook salmon	Threatened/ Proposed Endangered	Threatened
<i>Oncorhynchus tshawytscha</i>	(Snake River runs) Fall chinook salmon	Threatened/ Proposed Endangered	Threatened
<i>Oregonichthys crameri</i>	Oregon chub	Endangered	Sensitive/Critical
<i>Rhinichthys osculus</i> ssp.	Foskett speckled dace	Threatened	Threatened
Reptiles			
<i>Caretta caretta</i>	loggerhead sea turtle	Threatened	Threatened
<i>Chelonia mydas</i>	green sea turtle	Endangered	Endangered
<i>Dermochelys coriacea</i>	leatherback sea turtle	Endangered	Endangered
<i>Lepidochelys olivacea</i>	Pacific Ridley sea turtle	Threatened	Threatened
Birds			
<i>Brachyramphus marmoratus</i>	marbled murrelet	Threatened	Threatened
<i>Branta canadensis leucopareia</i>	Aleutian Canada goose	Threatened	Endangered
<i>Charadrius alexandrinus nivosus</i>	western snowy plover (coastal populations)	Threatened	Threatened
<i>Charadrius alexandrinus nivosus</i>	western snowy plover (inland populations)	--	Threatened
<i>Diomedea albatrus</i>	short-tailed albatross	Endangered (accidental)	Endangered
<i>Falco peregrinus anatum</i>	American peregrine falcon	Endangered	Endangered
<i>Falco peregrinus tundrius</i>	Arctic peregrine falcon	Endangered	Endangered
<i>Gymnogyps californianus</i>	California condor	Endangered (extirpated)	--
<i>Haliaeetus leucocephalus</i>	bald eagle	Threatened	Threatened
<i>Pelecanus occidentalis</i>	brown pelican	Endangered	Endangered
<i>Sterna antillarum</i> (=albifrons) browni	California least tern	Endangered (accidental)	Endangered (accidental)
<i>Strix occidentalis caurina</i>	northern spotted owl	Threatened	Threatened
Mammals			
<i>Balaena glacialis</i>	right whale	Endangered	Endangered
<i>Balaenoptera borealis</i>	Sei whale	Endangered	Endangered
<i>Balaenoptera musculus</i>	blue whale	Endangered	Endangered
<i>Balaenoptera physalus</i>	finback whale	Endangered	Endangered
<i>Bison bison athabascaae</i>	wood bison	Endangered (extirpated)	--
<i>Canis lupus</i>	gray wolf	Endangered (extirpated)	Endangered (extirpated)
<i>Enhydra lutris nereis</i>	southern sea otter	Threatened (extirpated)	Threatened
<i>Eschrichtius robustus</i>	gray whale	Endangered	Endangered
<i>Eumetopias jubatus</i>	Steller (=northern) sea-lion	Threatened	Sensitive/Critical
<i>Gulo gulo</i>	wolverine	--	Threatened
<i>Megaptera novaeangliae</i>	humpback whale	Endangered	Endangered
<i>Odocoileus virginianus leucurus</i>	Columbian white-tailed deer	Endangered	Sensitive/ Vulnerable
<i>Physeter macrocephalus</i> (=catodon)	sperm whale	Endangered	Endangered
<i>Ursus arctos</i>	grizzly bear	Threatened (extirpated)	--
<i>Vulpes macrotis</i>	kit fox	--	Threatened
Invertebrates			
<i>Speyeria zerene hippolyta</i>	Oregon silverspot butterfly	Threatened	--

FEDERAL PROPOSED AND CANDIDATE ANIMAL SPECIES

Fish

- Oncorhynchus kisutch* - coho salmon, N. Calif./S. Oregon coast south of Cape Blanco (PT)
- Oncorhynchus kisutch* - coho salmon, Oregon coastal runs north of Cape Blanco (PT)
- Oncorhynchus kisutch* - coho salmon, lower Columbia R./ southwest Washington coast (C)
- Oncorhynchus mykiss* - Klamath Mountains Province steelhead trout (PT)
- Oncorhynchus clarki clarki* - Umpqua cutthroat trout (PE)
- Oncorhynchus tshawytscha* - Snake River spring/summer and fall chinook (Threatened) (PE)
- Salvelinus confluentus* - bull trout (C)

Amphibians

- Rana pretiosa* - spotted frog (C⇒)

Invertebrates

- Icaricia icarioides fenderi* - Fender's blue (butterfly) (C)

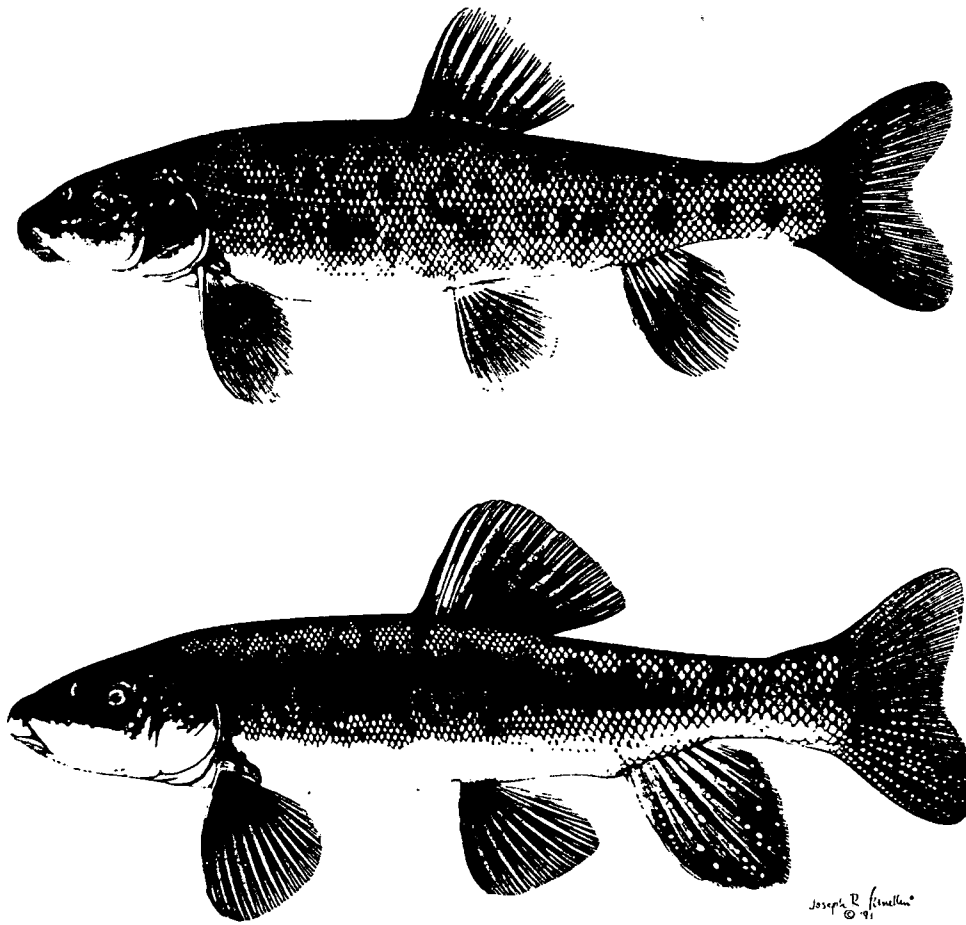

Warner Sucker (*Catostomus warnerensis*)
female (top) and male (bottom)
Drawn by Joseph R. Tomelleri

Fish

Acipenser medirostris - green sturgeon
Catostomus occidentalis lacusanserinus - Goose Lake sucker
Catostomus rimiculus ssp. - Jenny Creek sucker
Catostomus snyderi - Klamath largescale sucker
Cottus bairdi ssp. - Malheur mottled sculpin
Cottus marginatus - margined sculpin
Cottus tenuis - slender sculpin
Gila alvordensis - Alvord chub
Gila bicolor ssp. - Catlow tui chub
Gila bicolor ssp. - Summer Basin tui chub
Gila bicolor eurysoma - Sheldon tui chub
Gila bicolor oregonensis - Oregon Lakes tui chub
Lampetra ayresi - river lamprey
Lampetra tridentata - Pacific lamprey
Lampetra tridentata ssp. - Goose Lake lamprey
Lavinia (Hesperoleucus) symmetricus mitrulus - California (pit) roach
Oncorhynchus clarki lewisi - westslope cutthroat trout
Oncorhynchus mykiss ssp. - inland/interior redband trout
Oncorhynchus mykiss ssp. - Catlow Valley redband trout
Oncorhynchus mykiss ssp. - Goose Lake redband trout
Oncorhynchus mykiss ssp. - Warner Valley redband trout
Oregonichthys kalawatseti - Umpqua (Oregon) chub
Rhinichthys cataractae ssp. - Millicoma dace

Amphibians

Ascaphus trui - tailed frog
Plethodon elongatus - Del Norte salamander
Plethodon larselli - Larch Mountain salamander
Plethodon stormi - Siskiyou Mountains salamander
Rana aurora aurora - northern red-legged frog
Rana boylei - foothill yellow-legged frog
Rana cascadae - Cascades frog
Rhyacotriton variegatus (=olympicus) - southern torrent (seep) salamander

Reptiles

Clemmys marmorata marmorata - northwestern pond turtle
Sceloporus graciosus graciosus - northern sagebrush lizard

Birds

Accipiter gentilis - northern goshawk
Agelaius tricolor - tricolored blackbird
Athene cunicularia hypugea - western burrowing owl
Buteo regalis - ferruginous hawk
Centrocercus urophasianus phaios - western sage grouse
Chlidonias niger - black tern
Empidonax traillii brewsteri - little willow flycatcher
Histrionicus histrionicus - harlequin duck
Ixobrychus exilis hesperis - western least bittern
Plegadis chihi - white-faced ibis
Tympanuchus phasianellus columbianus - Columbian sharp-tailed grouse

Mammals

Arborimus (=Phenacomys) albipes - white-footed vole
Brachylagus idahoensis - pygmy rabbit
Euderma maculatum - spotted bat
Felis lynx canadensis - North American lynx
Gulo gulo luteus - California wolverine
Martes pennanti pacifica - Pacific fisher
Myotis ciliolabrum - Small-footed myotis (bat)

Myotis evotis - long-eared myotis (bat)
Myotis thysanodes - fringed myotis (bat)
Myotis volans - long-legged myotis (bat)
Myotis yumanensis - Yuma myotis (bat)
Ovis canadensis californiana - California bighorn sheep
Plecotus townsendii palescens - Pale Townsend's (=western) big-eared bat
Plecotus townsendii townsendii - Pacific Townsend's (=western) big-eared bat
Sorex preblei - Preble's shrew
Spermophilus washingtoni - Washington ground squirrel
Thomomys mazama helleri - Gold Beach W. pocket gopher
Thomomys umbrinus (=bottae) detumidus - Pistol River pocket gopher

Invertebrates

Acneus beeri - Beer's false water penny (beetle)
Acneus burnelli - Burnell's false water penny (beetle)
Agapetus denningi - Denning's agapetus caddisfly
Agonum belleri - Beller's ground beetle
Algamorda newcombiana - Newcomb's littorine snail
Anodonta californiensis - California floater (mussel)
Apatania (=Radema) tavalala - Cascades apatanian caddisfly
Apochthonius malheuri - Malheur pseudoscorpion
Bombus franklini - Franklin's bumblebee
Ceraclea (=Athripsodes) vertreesi - Vertrees's ceraclean caddisfly
Chloealtis aspasma - Siskiyou chloealtis grasshopper
Cryptochia neosa - Blue Mountains cryptochian caddisfly
Discus shimeki cockerelli - Cockerell's striate disc (snail)
Eobrachycentrus gelidae - Mt. Hood primitive brachycentrid caddisfly
Farula davisii - Green Springs Mountain farulan caddisfly
Farula jewetti - Mt. Hood farulan caddisfly
Farula reapii - Tombstone Prairie farulan caddisfly
Fluminicola columbianus - Columbia pebblesnail (=great Columbia River spire snail)
Goeracea oregona - Sagehen Creek goeracean caddisfly
Gomphus lynnae - Lynn's clubtail dragonfly
Homoplectra schuhi - Schuh's homoplectran caddisfly
Hydropsyche abella - Abellan hydropsyche caddisfly
Kenkia rhynchida - planarian, no common name
Lepidostoma goedeni - Goeden's lepidostoman caddisfly
Limnephilus atercus - Fort Dick limnephilus caddisfly
Megascolides macelfreshi - Oregon giant earthworm
Monadenia fidelis minor - Dalles (=Minor Pacific) sideband (snail)
Neothremma andersoni - Columbia Gorge neothremman caddisfly
Ochrotrichia phenosa - Deschutes ochrotrichian micro caddisfly
Ochrotrichia vertreesi - Vertrees's ochrotrichian micro caddisfly
Oligophlebodes mostbento - Tombstone Prairie caddisfly
Philocasca oron - Clatsop philocascan caddisfly
Pisidium ultramontanum - montane peaclam
Polites mardon - Mardon skipper butterfly
Pterostichus rothi - Roth's blind ground beetle
Rhyacophila colonus - O'Brien rhyacophilan caddisfly
Rhyacophila haddocki - Haddock's rhyacophilan caddisfly
Rhyacophila unipunctata - one-spot rhyacophilan caddisfly
Stygobromus hubbsi - Malheur Cave amphipod
Tinodes siskiyou - Siskiyou caddisfly
Zapeda (=Nemoura) wahkeena - Wahkeena Falls flightless stonefly

ODFW SENSITIVE ANIMAL SPECIES LIST

Fish

- Catostomus occidentalis lacusanserinus* - Goose Lake sucker (C)
Catostomus rimiculus ssp. - Jenny Creek sucker (P)
Catostomus tahoensis - Tahoe sucker (P)
Cottus bairdi ssp. - Malheur mottled sculpin (C)
Cottus marginatus - margined sculpin (V)
Cottus pitensis - Pit sculpin (P)
Gila alvordensis - Alvord chub (V)
Gila bicolor ssp. - Catlow tui chub (V)
Gila bicolor ssp. - Summer Basin tui chub (C)
Gila bicolor ssp. - Warner Basin tui chub (P)
Gila bicolor eurysona - Sheldon tui chub (C)
Gila bicolor oregonensis - Oregon Lakes tui chub (V)
Gila bicolor thalassina - Goose Lake tui chub (P)
Lavinia (Hesperoleucus) symmetricus mitrulus - California (pit) roach (P)
Lampetra tridentata - Pacific lamprey (V)
Lampetra tridentata ssp. - Goose Lake lamprey (C)
Oncorhynchus clarki clarki - coastal cutthroat trout; Columbia Basin anadromous runs (C)
Oncorhynchus clarki clarki - cutthroat trout; Umpqua River below impassable natural barriers (V)
Oncorhynchus clarki lewisi - westslope cutthroat trout (V)
Oncorhynchus keta - chum salmon (C)
Oncorhynchus kisutch - coho salmon (C)
Oncorhynchus mykiss ssp. - all redband trout populations east of the Cascade Crest except lower main stem Deschutes River; includes Jenny Creek in south-central Oregon (V)
Oncorhynchus tshawytscha - fall chinook salmon, lower Columbia River runs below Bonneville (C)
Oncorhynchus tshawytscha - fall chinook, south coast runs south of Port Orford (C)
Oregonichthys crameri - Oregon chub (C)
Oregonichthys kalawatseti - Umpqua chub (V)
Rhinichthys cataractae ssp. - Millicoma dace (P)
Richardsonius egregius - Lahontan redband shiner (P)
Salvelinus confluentus - bull trout (C)

Amphibians

- Ambystoma tigrinum melanostictum* - blotched tiger salamander (U)
Aneides ferreus - clouded salamander (U)
Aneides flavipunctatus - black salamander (P)
Ascaphus truei - tailed frog (V)
Batrachoseps attenuatus - California slender salamander (P)
Batrachoseps wrighti - Oregon slender salamander (U)
Bufo boreas - western toad (V)
Bufo woodhousei - Woodhouse's toad (P)
Dicamptodon copei - Cope's giant salamander (U)
Plethodon elongatus - Del Norte salamander (V)
Plethodon larselli - Larch Mountain salamander (V)
Plethodon stormi - Siskiyou Mountains salamander (V)
Rana aurora - red-legged frog (U)
Rana boylei - foothill yellow-legged frog (V)
Rana cascadae - Cascades frog (V)

- Rana pipiens* - northern leopard frog (C)
Rana pretiosa - spotted frog (east of the Cascades) (U)
Rana pretiosa - spotted frog (west of the Cascades) (C)
Rhyacotriton cascadae - Cascade seep salamander (V)
Rhyacotriton kezeri - Columbia seep salamander (C)
Rhyacotriton variegatus - southern seep salamander (C)

Reptiles

- Chrysemys picta* - painted turtle (C)
Clemmys marmorata - western pond turtle (C)
Contia tenuis - sharp-tail snake (V)
Crotaphytus insularis (bicolor) - desert-collared lizard (V)
Lampropeltis getula - common kingsnake (V)
Lampropeltis zonata - California mountain kingsnake (V)
Phrynosoma platyrhinos - desert horned lizard (V)
Sonora semiannulata - western ground snake (P)

Birds

- Accipiter gentilis* - northern goshawk (C)
Aegolius funereus - boreal owl (U)
Agelaius tricolor - tricolored blackbird (P)
Ammodramus savannarum - grasshopper sparrow (V)
Amphispiza bilineata - black-throated sparrow (P)
Bartramia longicauda - upland sandpiper (C)
Bucephala albeola - bufflehead (breeding) (U)
Bucephala islandica - Barrow's goldeneye (breeding) (U)
Buteo regalis - ferruginous hawk (C)
Buteo swainsoni - Swainson's hawk (V)
Centrocercus urophasianus - sage grouse (EC, BM, CB) (V)
Coccyzus americanus - yellow-billed cuckoo (C)
Coturnicops noveboracensis - yellow rail (C)
Cypseloides niger - black swift (P)
Dendragapus canadensis - spruce grouse (U)
Dolichonyx oryzivorus - bobolink (V)
Dryocopus pileatus - pileated woodpecker (eastern populations) (C)
Dryocopus pileatus - pileated woodpecker (western populations) (V)
Egretta thula - snowy egret (breeding) (V)
Eremophila alpestris strigata - streaked horned lark (W. OR interior valleys) (C)
Glaucidium gnoma - northern pygmy owl (U)
Grus canadensis tabida - greater sandhill crane (V)
Histrionicus histrionicus - harlequin duck (breeding) (U)
Ixobrychus exilis - least bittern (P)
Lanius ludovicianus - loggerhead shrike (HP, CB) (U)
Larus pipixcan - Franklin's gull (P)
Leucosticte arctoa atrata - black rosy finch (BR) (P)
Melanerpes lewis - Lewis woodpecker (WV, WC, EC, CB) (C)
Oceanodroma furcata - fork-tailed storm-petrel (breeding) (V)
Otus flammeolus - flammulated owl (C)
Pelecanus erythrorhynchos - American white pelican (breeding) (V)
Picoides albolarvatus - white-headed woodpecker (C)
Picoides arcticus - black-backed woodpecker (C)

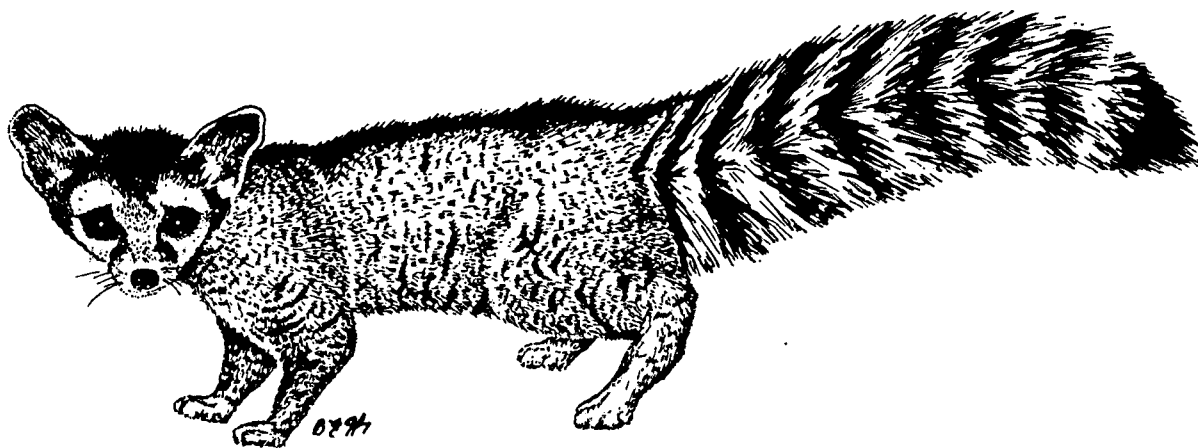

Ringtail (*Bassariscus astutus*)
 Drawn by Blake Hankins

- Picoides tridactylus* - three-toed woodpecker (C)
- Podiceps auritus* - horned grebe (breeding) (P)
- Podiceps grisegena* - red-necked grebe (breeding) (C)
- Poocetes gramineus affinis* - (Oregon) vesper sparrow - (W. OR interior valleys) (C)
- Progne subis* - purple martin (C)
- Riparia riparia* - bank swallow (U)
- Sialia mexicana* - western bluebird (western Oregon) (V)
- Sitta pygmaea* - pygmy nuthatch (V)
- Speotyte (Athene) cunicularia* - burrowing owl (WV, BM, HP, CB) (C)
- Sphyrapicus thyroideus* - Williamson's sapsucker (U)
- Strix nebulosa* - great gray owl (V)

Mammals

- Ammospermophilus leucurus* - white-tailed antelope squirrel (U)
- Antrozous pallidus* - pallid bat (V)
- Bassariscus astutus* - ringtail (U)
- Brachylagus idahoensis* - pygmy rabbit (V)
- Eumetopias jubatus* - northern (Steller) sea lion (V)
- Lasionycteris noctivagans* - silver-haired bat (U)
- Lepus townsendii* - white-tailed jackrabbit (U)
- Martes americana* - marten (V)
- Martes pennanti* - fisher (C)
- Myotis ciliolabrum* - western small-footed bat (U)
- Myotis evotis* - long-eared bat (U)
- Myotis thysanodes* - fringed myotis (bat) (V)
- Myotis volans* - long-legged bat (U)
- Myotis yumanensis* - Yuma bat (U)
- Odocoileus virginianus leucurus* - Columbian white-tailed deer (V)
- Phenacomys (Arborimus) albipes* - white-footed vole (U)
- Plecotus townsendii* - Townsend's big-eared bat (C)
- Sciurus griseus* - western gray squirrel (U)
- Spermophilus washingtoni* - Washington ground squirrel (C)

C = Critical V = Vulnerable
 (for further explanation of status, see p. 6)

P = Peripheral or Naturally Rare

U = Undetermined Status

LIST 1

Fish

- Catostomus warnerensis* - Warner sucker
Chasmistes brevirostris - shortnose sucker
Deltistes luxatus - Lost River sucker
Gila bicolor ssp. - Hutton tui chub
Gila bicolor ssp. - Summer Basin tui chub
Gila boraxobius - Borax Lake chub
Lampetra minima - Miller Lake lamprey
Oncorhynchus clarki ssp. - Alvord cutthroat trout
Oncorhynchus clarki clarki - Umpqua cutthroat trout
Oncorhynchus clarki henshawi - Lahontan cutthroat trout
Oncorhynchus clarki lewisi - westslope cutthroat trout
Oncorhynchus kisutch - coho salmon, lower Columbia R./ southwest Washington coast
Oncorhynchus kisutch - coho salmon, Oregon coastal runs north of Cape Blanco
Oncorhynchus kisutch - coho salmon, N. Calif./ S. Oregon south of Cape Blanco
Oncorhynchus mykiss - Klamath Mountains Province steelhead trout, south of Cape Blanco
Oncorhynchus nerka - sockeye salmon, Snake River runs
Oncorhynchus tshawytscha - fall chinook salmon, Snake River runs
Oncorhynchus tshawytscha - spring/summer chinook salmon, Snake River runs
Oregonichthys crameri - Oregon chub
Rhinichthys osculus ssp. - Foscett speckled dace
Salvelinus confluentus - bull trout

Amphibians

- Batrachoseps wrighti* - Oregon slender salamander
Rana pretiosa - spotted frog (west of Cascades)

Birds

- Brachyramphus marmoratus* - marbled murrelet
Branta canadensis leucopareia - Aleutian Canada goose
Charadrius alexandrinus nivosus - western snowy plover (coastal populations)
Falco peregrinus anatum - American peregrine falcon
Gymnogyps californianus - California condor
Haliaeetus leucocephalus - bald eagle
Strix occidentalis caurina - northern spotted owl
Tympanuchus phasianellus columbianus - Columbian sharp-tailed grouse

Mammals

- Odocoileus virginianus leucurus* - Columbian white-tailed deer
Ursus arctos - grizzly bear

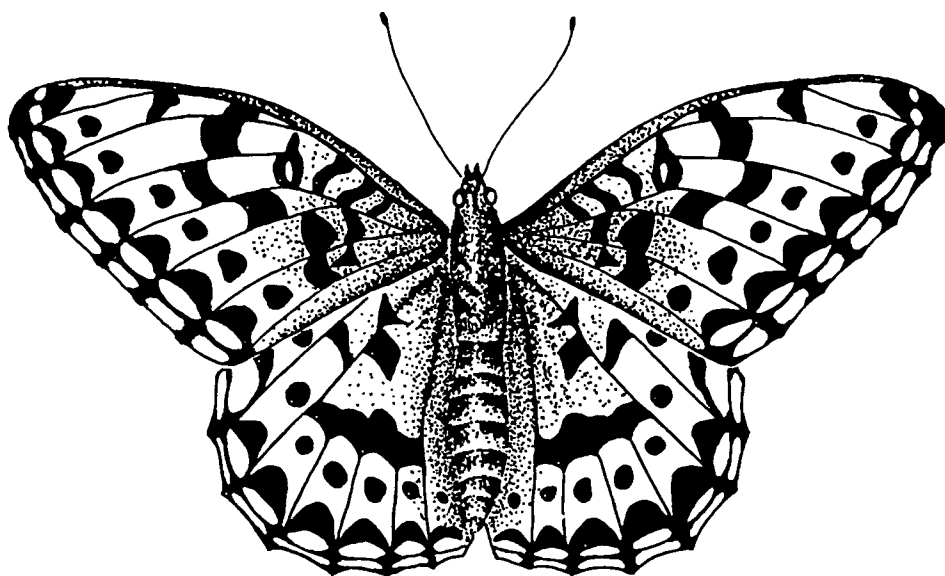

BZ 94

Oregon silverspot butterfly (*Speyeria zerene hippolyta*)
Drawn by Blake Hankins

Invertebrates

- Acetropis americana* - American acetropis grass bug
Algamorda newcombiana - Newcomb's littorine snail
Anodonta wahlamensis - Willamette floater (mussel)
Apothionius malheuri - Malheur pseudoscorpion
Bombus franklini - Franklin's bumblebee
Cryptomastix hendersoni - Columbia Gorge oregonian (snail)
Cryptomastix populi - cottonwood oregonian (snail)
Cryptomastix sp. nov. - disc oregonian (snail)
Deroceras hesperium - evening fieldslug
Euphydryas editha taylori - Taylor's checkerspot butterfly
Fluminicola turbiniformis - truban pebblesnail
Fluminicola sp. nov. - Casebeer pebblesnail
Fluminicola sp. nov. - diminutive pebblesnail
Fluminicola sp. nov. - Fall Creek pebblesnail
Fluminicola sp. nov. - Klamath pebblesnail
Fluminicola sp. nov. - Klamath Rim pebblesnail
Fluminicola sp. nov. - Lake of the Woods pebblesnail
Fluminicola sp. nov. - Lost River pebblesnail
Fluminicola sp. nov. - Malheur pebblesnail
Fluminicola sp. nov. - Metolius pebblesnail
Fluminicola sp. nov. - Nerite pebblesnail
Fluminicola sp. nov. - Odessa pebblesnail
Fluminicola sp. nov. - Ouxy Spring pebblesnail
Fluminicola sp. nov. - tall pebblesnail
Fluminicola sp. nov. - tiger lily pebblesnail
Fluminicola sp. nov. - toothed pebblesnail
Fluminicola sp. nov. - Tuscan pebblesnail
Fluminicola sp. nov. - Wood River pebblesnail
Grylloblatta sp. nov. - Mary's Peak ice cricket
Helisoma (Carinifex) newberryi newberryi - Great Basin ramshorn (snail)
Helminthoglypta hertleini - Oregon shoulderband (snail)
Hemphillia malonei - Malone jumping slug
Hochbergellus hirsutus - Sisters hesperian (snail)
Icaricia icarioides fenderi - Fender's blue butterfly
Juga acutifilosa - scalloped juga (snail)
Juga bulbosa - bulb juga (snail)
Juga hemphilli sp. nov. - Indian Ford juga (snail)
Jula hemphilli dallesensis - Dalles juga (snail)
Juga hemphilli hemphilli - barren juga (snail)
Juga hemphilli maupinensis - Deschutes juga (snail)
Juga sp. nov. - basalt juga (snail)
Juga sp. nov. - Blue Mountains juga (snail)
Juga sp. nov. - Crooked River juga (snail)
Juga sp. nov. - Opal Springs juga (snail)
Juga sp. nov. - purple juga (snail)
Lanx klamathensis - scale lanx (snail)
Lanx subrotundata - rotund lanx (snail)
Lyogyrus sp. nov. - Blue Mountains dusksnail
Lyogyrus sp. nov. - Columbia dusksnail
Lyogyrus sp. nov. - Klamath dusksnail
Lyogyrus sp. nov. - Link River dusksnail
Lyogyrus sp. nov. - mare's egg dusksnail
Lyogyrus sp. nov. - nodose dusksnail
Megascolides macelfreshi - Oregon giant earthworm
Megomphix hemphilli - Oregon megomphix (snail)
Monadenia fidelis sp. nov. - Deschutes sideband (snail)
Monadenia fidelis beryllica - green sideband (snail)
Monadenia fidelis celeuthia - travelling sideband (snail)
Monadenia fidelis columbiana - Columbia sideband (snail)
Monadenia fidelis minor - Oregon snail (Dalles sideband)
Monadenia sp. nov. - Modoc sideband (snail)
Neothremma andersoni - Columbia Gorge caddisfly
Oreohelix subrupicola - southern tightcoil (snail)
Oreohelix variabilis - Dalles mountainsnail
Oreohelix variabilis subsp. nov. - Deschutes mountainsnail
Physella columbiana - rotund physa (snail)
Physella sp. nov. - hot spring physa (snail)
Pisidium ultramontanum - montane peaclam
Pisidium sp. nov. - Modoc peaclam
Planorbella oregonensis - Borax Lake ramshorn snail
Plebejus saepiolus insulanus - insular blue butterfly
Pristiloma arcticum crateris - Crater Lake tightcoil (snail)
Pterostichus rothi - Roth's blind ground beetle
Pyrgulopsis archimedis - Archimedes springsnail
Pyrgulopsis hendersoni - Harney Lake springsnail
Pyrgulopsis intermedia - Crooked Creek springsnail
Pyrgulopsis sp. nov. - Big Spring springsnail
Pyrgulopsis sp. nov. - Columbia springsnail
Pyrgulopsis sp. nov. - Klamath Lake springsnail
Pyrgulopsis sp. nov. - Lake Abert springsnail
Pyrgulopsis sp. nov. - Malheur springsnail
Pyrgulopsis sp. nov. - Owyhee hot springsnail
Pyrgulopsis sp. nov. - XL springsnail
Rhyacophila colonus - Obrien rhyacophilan caddisfly
Speyeria callippe ssp. - Willamette callippe butterfly
Speyeria zerene hippolyta - Oregon silverspot butterfly
Vespericola columbiana depressa - Columbia Gorge hesperian (snail)
Vespericola sp. nov. - Oak Springs hesperian (snail)
Vorticifex effusus dalli - Dall's ramshorn (snail)
Vorticifex effusus diagonalis - lined ramshorn (snail)
Vorticifex klamathensis klamathensis - Klamath ramshorn (snail)
Vorticifex klamathensis sinitsini - Sinitsin ramshorn (snail)
Zapada (=Neomura) wahkeena - Wahkeena Falls flightless stonefly

LIST 2

Fish

Catostomus occidentalis lacusanserinus - Goose Lake sucker
Catostomus tahoensis - Tahoe sucker
Cottus pitensis - Pit sculpin
Gila alvordensis - Alvord chub
Gila bicolor eury soma - Sheldon tui chub
Oncorhynchus keta - chum salmon
Richardsonius egregius - Lahontan redbreast shiner

Amphibians

Aneides flavipunctatus - black salamander
Batrachoseps attenuatus - California slender salamander
Dicamptodon copei - Cope's giant salamander
Plethodon larselli - Larch Mountain salamander
Plethodon stormi - Siskiyou Mountains salamander
Rana pipiens - northern leopard frog

Reptiles

Chrysemys picta - painted turtle
Clemmys marmorata marmorata - northwestern pond turtle

Birds

Agelaius tricolor - tricolored blackbird
Bartramia longicauda - upland sandpiper
Bucephala albeola - bufflehead
Centrocercus urophasianus phaios - western sage grouse (northeast populations)
Charadrius alexandrinus nivosus - western snowy plover (interior populations)
Coccyzus americanus - yellow-billed cuckoo
Coturnicops noveboracensis - yellow rail
Egretta thula - snowy egret
Falco columbarius - merlin
Gavia immer - common loon
Histrionicus histrionicus - harlequin duck
Ixobrychus exilis hesperis - western least bittern
Larus pipixcan - Franklin's gull
Leucosticte tephrocotis wallowa - Wallowa rosy finch
Oceanodroma furcata - fork-tailed storm-petrel
Pelecanus erythrorhynchos - American white pelican
Pelecanus occidentalis - brown pelican
Podiceps grisegena - red-necked grebe
Tringa melanoleuca - greater yellowlegs

Mammals

Brachylagus idahoensis - pygmy rabbit
Canis lupus - gray wolf
Enhydra lutris nereis - southern sea otter
Euderma maculatum - spotted bat
Felis lynx canadensis - North American lynx
Gulo gulo luteus - California wolverine
Martes pennanti pacifica - Pacific fisher
Plecotus townsendii townsendii - Pacific western big-eared bat
Spermophilus elegans nevadensis - Wyoming ground squirrel
Spermophilus washingtoni - Washington ground squirrel
Vulpes velox macrotis - kit fox

Invertebrates

Agonum belleri - Beller's ground beetle
Apatania (=Radema) tavalala - Cascades apatanian caddisfly
Boloria bellona toddi - eastern meadow fritillary butterfly
Boloria selene tollandensis - silver-bordered fritillary butterfly
Cicindela columbica - Columbia River tiger beetle
Derephysia foliacea - foliaceous lace bug
Fisherola nuttalli - shortface lanx (=giant Columbian River limpet)
Flumicola sp. nov. - Crooked Creek pebblesnail
Hebrus buenoi - Bueno's boreostolus hebrus (bug)
Hemphillia glandulosa glandulosa - warty jumping-slug
Incisalia polios obscura - hoary elfin butterfly
Juga sp. nov. - brown juga (snail)
Juga sp. nov. - three-band juga (snail)
Lanx alta - highcap lanx (snail)
Lygus oregonae - Oregon lygus bug
Micracanthia fennica - Harney Hot Spring shore bug
Ochlodes yuma - Yuma skipper butterfly
Oreohelix sp. nov. - Hells Canyon mountainsnail
Phyciodes pallida barnesi - Barnes' crescent butterfly
Physa megalochlamys - large-mantle physa (snail)
Polites mardon - Mardon skipper butterfly
Polites mystic - long dash skipper butterfly
Prophysaon coeruleum - blue-grey tail-dropper (slug)
Prophysaon dubium - papillose tail-dropper (slug)
Saldula villosa - hairy shore bug
Speyeria coronis coronis - Coronis fritillary butterfly
Speyeria zerene bremneri - valley silverspot butterfly
Vanduzeeina californicus borealis - boreal scutellerid (bug)
Vespericola sierranus - Siskiyou hesperian (snail)

Fish

Acipenser medirostris - green sturgeon
Catostomus rimiculus ssp. - Jenny Creek sucker
Catostomus snyderi - Klamath largescale sucker
Cottus bairdi ssp. - Malheur mottled sculpin
Cottus marginatus - margined sculpin
Cottus princeps - Klamath Lake sculpin
Cottus tenuis - slender sculpin
Gila bicolor ssp. - Catlow tui chub
Gila bicolor ssp. - Warner Basin tui chub
Gila bicolor oregonensis - Oregon Lakes tui chub
Gila bicolor thalassina - Goose Lake tui chub
Lavinia (Hesperoleucus) symmetricus mitrulus - California (pit) roach
Lampetra tridentata - Pacific lamprey
Lampetra tridentata ssp. - Goose Lake lamprey
Oncorhynchus clarki clarki - coastal cutthroat trout, lower Columbia River and coastal anadromous runs
Oncorhynchus mykiss ssp. - inland/interior redband trout
Oncorhynchus mykiss ssp. - Catlow Valley redband trout
Oncorhynchus mykiss ssp. - Goose Lake redband trout
Oncorhynchus mykiss ssp. - Jenny Creek redband trout
Oncorhynchus mykiss ssp. - Warner Valley redband trout
Oncorhynchus tshawytscha - fall chinook salmon, lower Columbia River runs below Bonneville and south coast runs south of Port Orford
Oregonichthys kalawatseti - Umpqua chub
Rhinichthys cataractae ssp. - Millicoma dace

Amphibians

Aneides ferreus - clouded salamander
Ascaphus truei - tailed frog
Bufo boreas - western toad
Bufo woodhousii - Woodhouse's toad
Plethodon elongatus - Del Norte salamander
Rana aurora aurora - northern red-legged frog
Rana boylei - foothill yellow-legged frog
Rana cascadae - Cascades frog
Rana pretiosa - spotted frog (east of the Cascades)
Rhyacotriton cascadae - Cascade seep salamander
Rhyacotriton kezeri - Columbia seep salamander
Rhyacotriton variegatus - southern seep salamander
Taricha granulosa mazama - Crater Lake newt

Reptiles

Crotaphytus bicinctores - Mojave black-collared lizard
Lampropeltis getula - common kingsnake
Lampropeltis zonata - California mountain kingsnake
Phrynosoma platyrhinos - desert horned lizard
Sceloporus graciosus graciosus - northern sagebrush lizard
Sonora semiannulata - western ground snake

Birds

Accipiter gentilis - northern goshawk
Aegolius funereus - boreal owl
Ammodramus savannarum - grasshopper sparrow
Amphispiza bilineata - black-throated sparrow
Athene cunicularia hypugea - western burrowing owl
Buteo regalis - ferruginous hawk
Buteo swainsoni - Swainson's hawk

Casmerodius albus - great egret
Centrocercus urophasianus phaios - western sage grouse (southeast populations)
Chlidonias niger - black tern
Cypseloides niger - black swift
Dendragapus canadensis - spruce grouse
Elanus leucurus - white-tailed kite
Empidonax traillii brewsteri - little willow flycatcher
Gymnorhynchus cyanocephalus - pinyon jay
Leucosticte atrata - black rosy finch
Melanerpes formicivorus - acorn woodpecker
Melanerpes lewis - Lewis' woodpecker
Picoides albolarvatus - white-headed woodpecker
Pinicola enucleator - pine grosbeak
Poliophtila caerulea - blue-gray gnatcatcher
Poocetes gramineus affinis - Oregon vesper sparrow
Progne subis - purple martin
Seiurus noveboracensis - northern waterthrush
Selasphorus platycercus - broad-tailed hummingbird
Sphyrapicus thyroideus - Williamson's sapsucker
Sterna forsteri - Forster's tern
Tringa solitaria - solitary sandpiper

Mammals

Ammospermophilus leucurus - white-tailed antelope squirrel
Antrozous pallidus - Pacific pallid bat
Arborimus (=Phenacomys) albipes - white-footed vole
Bassariscus astutus - ringtail
Eumetopias jubatus - northern sea lion
Lasionycteris noctivagans - silver-haired bat
Lepus townsendii - white-tailed jackrabbit
Martes americana - American marten
Myotis ciliolabrum - western small footed bat
Myotis evotis - long-eared bat
Myotis thysanodes - fringed bat
Myotis volans - long-legged bat
Myotis yumanensis - Yuma bat
Plecotus townsendii pallescens - pale western big-eared bat
Sciurus griseus - western gray squirrel
Tadarida brasiliensis - Brazilian free-tailed bat

Invertebrates

Acalypta cooleyi - Cooley's acalypta lace bug
Acalypta lillianis - lillianis moss bug
Acupalpus punctatus - no common name
Agapetus denningi - Denning's agapetus caddisfly
Agriades glaudon podarce - gray-blue butterfly
Amerigoniscus malheurenensis - Malheur isopod
Anodonta californiensis - California floater (mussel)
Atrazonotus umbrosus - Umbrose seed bug
Bembidion tigrinum - cryptic beach carabid beetle
Boreostolis americanus - American boreostolis
Cardiastethus borealis - boreal cardiastethus pirate bug
Centrophilus perplexus - cave cricket

LIST 3 (Cont.)

- Ceraclea vertreesi* - Vertree's ceracleon caddisfly
Ceratocapsus oregana - Oregon acetropsis bug
Chloealtis aspasma - Siskiyou chloealtis grasshopper
Chorosoma sp. nov. - western chorosoma
Chrysobothris potentillae - potentilla root borer beetle
Cincindela hirticollis siuslawensis - Siuslaw sand tiger beetle
Colias occidentalis chrysomelas - western sulphur butterfly
Criocoris saliens - salien plant bug
Cryptochia neosa - Blue Mountains cryptochian caddisfly
Cryptomastix devia - Puget oregonian (snail)
Dendrocoris arizonensis - dendrocoris stink bug
Discus shimiki cockerelli - Cockerell's striated disc (snail)
Eobrachycentrus gelidae - Mt. Hood brachycentrid caddisfly
Eurychlopterella sp. nov. - Oregon trunk-inhabiting plant bug
Eusattus rectus - ground beetle
Farula davisii - Green Springs Mountain farulan caddisfly
Farula jewetti - Mt. Hood farulan caddisfly
Farula reapii - Tombstone Prairie farulan caddisfly
Fluminicola columbiana (= *F. fuscus*) - Columbia pebblesnail (= great Columbia River spire snail)
Goeracea oregona - Sagehen Creek goeracean caddisfly
Gomphus kurilis - California clubtail dragonfly
Gomphus lynnae - Lynn's clubtail dragonfly
Gonidea angulata - western ridgemussel
Halitotoma sp. nov. - Oregon halitotoma plant bug
Hesperocimex coloradensis - Colorado hesperocimex
Hesperotingis sp. nov. - Klamath Marsh lace bug
Homoplectra schuhi - Schuh's homoplectran caddisfly
Hoplistoscelis heidemanni - Heidemann's nabid (bug)
Hydrometra martini - Martin's water-measurer
Hydroporus corvallis - Corvallis diving beetle
Hydropsyche abella - Abellan hydropsyche caddisfly
Kenkia rhynchida - planarian, no common name
Lepidostoma geodeni - Goeden's lepidostoman caddisfly
Limnephilus atercus - Fort Dick limnephilus caddisfly
Lycaena mariposa ssp. - Siskiyou copper butterfly
Macrotylus essigi - Essig's macrotylus plant bug
Malezonotus obrieni - Ashlock-Obrien's seed bug
Malthodes glyphidius - cantharid beetle
Margaritifera falcata - western pearlshell
Megomphix leutarius - Umatilla megomphix (snail)
Mesovelia mulsanti - Mulsant's small water strider
Micracanthia schuhi - Schuh's micracanthia shore bug
Nabacula propinquua - marsh nabid (bug)
Nabacula subcoleoptera - black nabid (bug)
Nebria gebleri siskiyouensis - Siskiyou gazelle beetle
Nebria jeffreyi - Jeffrey's carabid beetle
Nebria labonteii - Labonte's gazelle beetle
Nebria piperi - Piper's gazelle beetle
Nebria steensensis - Steens Mountain gazelle beetle
Nebria vandykei wyeast - Wyeast's gazelle beetle
Nebria wallowae - Wallowa Mountain gazelle beetle
Neominois ridingsii stretchii - Stretch's satyr butterfly
Oarisma garita - Garita skipper butterfly
Ochrotrichia alsea - Alsea ochrotrichian micro caddisfly
Ochrotrichia phenosa - Deschutes ochrotrichian microcaddisfly
Ochrotrichia vertreesi - Vertree's ochrotrichian micro caddisfly
Oligophlebodes mostbento - Tombstone Prairie caddisfly
Orectoderus schuhi - Schuh's orectoderus plant bug
Oreohelix strigosa delicata - Blue mountainsnail
Ostrea lurida - native oyster
Philocasca oron - Clatsop philocascan caddisfly
Philotiella speciosa - small blue butterfly
Pinalitus solivagus - true fir pinalitus
Platylygus pseudotsugae - Douglas-fir platylygus
Polites coras - Peck's skipper butterfly
Polygyrella polygyrella - humped coin (snail)
Polymerus castilleja - Indian paintbrush polymerus
Pristiloma wascoense - shiny tightcoil (snail)
Pristinicola (= *Bythinella*) *hemphilli* - pristine springsnail
Pronotocrepis clavicornis - thick antennaed current bug
Radiodiscus abietum - fir pinwheel (snail)
Rhyacophila haddocki - Haddock's rhyacophilan caddisfly
Rhyacophila unipunctata - one-spot rhyacophilan caddisfly
Satyrium auretorium - gold-hunter's hairstreak butterfly
Sixeonotus sp. nov. - Oregon sixeonotus plant bug
Stygobromus hubbsi - Malheur Cave amphipod
Stygobromus oregonensis - Oregon Cave amphipod
Tetracoris paludum - pale teratocoris sedge bug
Tinodes siskiyou - Siskiyou caddisfly
Vorticifex neritoides - nerite ramshorn (snail)

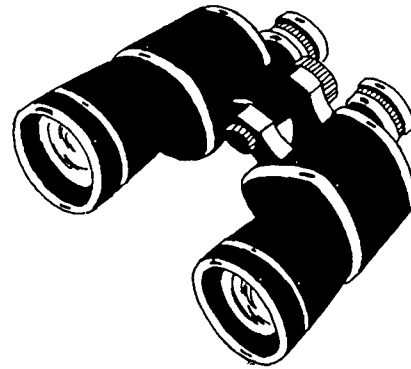
Fish*Lampetra ayresi* - river lamprey*Lampetra lethophaga* - Pit-Klamath brook lamprey**Amphibians***Ambystoma tigrinum melanostictum* - blotched tiger salamander**Reptiles***Contia tenuis* - sharptail snake**Birds***Anser albifrons elgasi* - tule white-fronted goose*Archilochus alexandri* - black-chinned hummingbird*Branta canadensis occidentalis* - dusky Canada goose*Bucephala islandica* - Barrow's goldeneye*Catharus fuscescens* - veery*Dolichonyx oryzivorus* - bobolink*Dryocopus pileatus* - pileated woodpecker (all populations)*Eremophila alpestris strigata* - streaked horned lark (W. OR interior valleys)*Glaucidium gnoma* - northern pygmy owl*Grus canadensis tabida* - greater sandhill crane*Lanius ludovicianus* - loggerhead shrike*Otus flammeolus* - flammulated owl*Picoides arcticus* - black-backed woodpecker*Picoides tridactylus* - three-toed woodpecker*Plegadis chihi* - white-faced ibis*Podiceps auritus* - horned grebe*Riparia riparia* - bank swallow*Sayornis nigricans* - black phoebe*Selasphorus sasin* - Allen's hummingbird*Sialia mexicana* - western bluebird*Sitta pygmaea* - pygmy nuthatch*Sterna caspia* - Caspian tern*Strix nebulosa* - great gray owl**Mammals***Ovis canadensis californiana* - California bighorn sheep*Ovis canadensis canadensis* - Rocky Mt. bighorn sheep*Sorex preblei* - Preble's shrew**Invertebrates***Acneus beeri* - Beer's false water penny beetle*Acneus burnelli* - Burnell's false water penny beetle*Archilestes californica* - California giant damselfly*Lycaena phlaeas arctodon* - beartooth copper butterfly*Nebria gebleri fragariae* - Strawberry Mountains gazelle beetle*Ochlodes agricola agricola* - rural skipper butterfly*Pterostichus johnsoni* - Johnson's waterfall carabid beetle*Rhyacophila fenderi* - Fender's rhyacophilan caddisfly*Scaphinotus hatchi* - Hatch's snail-eating carabid beetle*Tanypteryx hageni* - montane bog dragonfly

TAXA CONSIDERED BUT REJECTED

Fish

Catostomus microps - Modoc sucker
Lampetra richardsoni - western brook lamprey
Ptychocheilus umpqua - Umpqua squawfish
Rhinichthys evermanni - Umpqua dace

Reptiles

Coluber constrictor - racer
Gambelia wislizenii - long-nose leopard lizard
Hypsiglena torquata - night snake
Masticophis taeniatus - striped whipsnake
Phrynosoma douglassii - short-horned lizard

Birds

Aegolius acadicus - saw-whet owl
Anthus spinoletta - water pipit
Aphelocoma coerulescens nevadae - Nevada scrub jay
Aphelocoma coerulescens ocleptica - Nicasio scrub jay
Aythya affinis - lesser scaup
Aythya collaris - ring-necked duck
Branta canadensis minima - cackling Canada goose
Bubulcus ibis - cattle egret
Chaetura vauxi - Vaux's swift
Cerorhinca monocerata - rhinoceros auklet
Charadrius semipalmatus - semipalmated sandpiper
Cygnus buccinator - trumpeter swan
Dumetella carolinensis - gray catbird
Empidonax alnorum - alder flycatcher
Empidonax minimus - least flycatcher
Falco rusticolus - gyrfalcon
Haematopus bachmani - black oystercatcher
Himantopus mexicanus - black-necked stilt
Numenius americanus - long-billed curlew
Oreortyx picta - mountain quail
Parus inornatus zaleptus - Warner Valley titmouse
Phalaenoptilus nuttallii californicus - California dusky poorwill
Ptychoramphus aleuticus - Cassin's auklet
Setophaga ruticilla - American redstart
Sialia currucoides - mountain bluebird
Spizella atrogularis - black-chinned sparrow
Strix varia - barred owl
Thryomanes bewickii atrestrus - Warner Valley Bewick's wren
Tyto alba - barn owl

Mammals

Arborimus longicaudus - red tree vole
Bison bison athabasca - wood bison
Mirounga angustirostris - northern elephant seal
Ochotona princeps taylori - Taylor's pika
Perognathus longimembris - little pocket mouse
Sorex merriami - Merriam's shrew
Sorex trigonirostris - Ashland shrew
Thomomys bottae detumidus - Pistol River pocket gopher
Thomomys bottae laticeps - Pacific pocket gopher
Thomomys mazama helleri - Gold Beach pocket gopher
Thomomys mazama hesperus - pocket gopher
Thomomys mazama niger - pocket gopher

Invertebrates

Aegialites californicus - seacliff beetle
Brachypanorpa montanum - mountain scorpionfly
Charidryas acastus dorotheae - Dorothy's acastus checkerspot butterfly
Colias pelidne skinneri - Skinner's sulphur
Cryptocercus punctulatus - wood roach
Cychnus rickseckeri - Ricksecker's snail-eating carabid beetle
Dolophilodes oregona - Oregon dolophilodes caddisfly
Fluminicola seminalis - vagrant pebblesnail
Fluminicola sp. nov. - Three Forks pebblesnail
Haliotis rufescens - red abalone
Juga sp. nov. - striped juga (snail)
Lanx patelloides - kneecap lanx
Lepidostoma fischeri - Fischer's lepidostoman caddisfly
Limnephilusalconura - Klamath limnephilan caddisfly
Lyogyrus sp. nov. - topaz duskysnail
Nebria gyllenhali lassenensis - Mount Lassen gazelle beetle
Nebria paradisi - Paradise gazelle beetle
Physella sp. nov. - Borax Lake physellid snail (= *P. gyrina*)
Pyrgulopsis sp. nov. - Three Forks springsnail
Trimerotropis helferi - Helfer's trimerotropis
Triodopsis populi - Hell's Canyon land snail

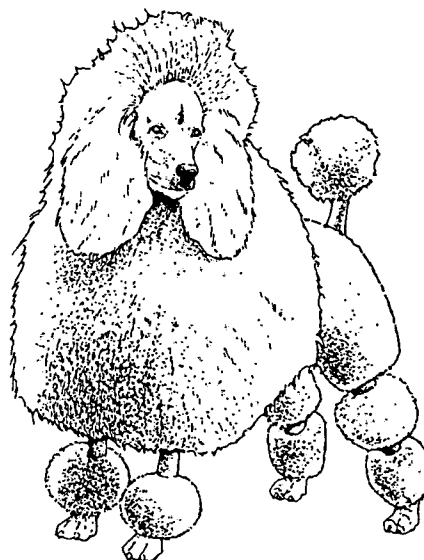

French poodle (*Canus familiaris*)

This plant list is an update of the 1993 edition of this book. All status changes for specific taxa reflect new information obtained since then. Both the format, definitions and categories of the lists are similar to the previous edition, but contain the TNC-National Heritage Network-ranks for each taxon included. The main body of the text is an alphabetical listing of all taxa on all the lists. Descriptions of the categories and lists can be found in the Introduction on page two. State distribution is included for all taxa on the Lists in this edition.

At the end of the main list, the various taxa included are listed again by lists. These include a) The USFWS Listed, Candidate and Species of Concern lists; b) The ODA Candidate List with state listed taxa; c), List 1; d) List 2; e) List 3; f) List 4; and g) Taxa Considered but Rejected. Details on these lists are included below.

List 1 contains taxa which are endangered or threatened throughout their range or which are presumed extinct. The status of taxa on this list represents its status throughout its range. Species which are extirpated from Oregon are included with an -ex after the List number (1-ex). Taxa known or thought to be extinct throughout their range have an -X following the list number (1-X).

List 2 contains species which are threatened, endangered or possibly extirpated from Oregon, but are more common or stable elsewhere. Taxa extirpated from Oregon are included with an -ex after the List number (2-ex).

List 3 contains species for which more information is needed before status can be determined, but which may be threatened or endangered in Oregon or throughout their range.

List 4 contains taxa of concern which are not currently threatened or endangered. It includes taxa which are very rare but are currently secure, as well as taxa which are declining in numbers or habitat but are still too common to be proposed as threatened or endangered.

Included in the text as Considered but Rejected, are taxa which have been dropped since the 1993 edition. An entire list of Taxa Considered but Rejected is included as the last List in the plant section. These taxa have been dropped for one of three reasons, which are specified following each taxon's name: 1) they have taxonomic problems serious enough to warrant exclusion from the list (T); 2) they are considered at present to be too common or secure to warrant inclusion on this list (C); or 3) they were originally included on one of the lists because they were suspected to occur in the state, but were dropped because they have never been documented in Oregon (N).

In all of the lists, we have made an effort to include the variety or subspecies which occurs in Oregon. Often this may be the only variety or subspecies from the state, and in the past these may have been included without a subspecific or varietal name. In this edition, these taxa have been included with a diamond (◊) following the scientific name. ORNHP would like information regarding any occurrences of other subspecies or varieties of these taxa found in Oregon.

ORNHP is interested in obtaining and computerizing all location data for taxa on Lists 1 and 2. Manual files are maintained for those on List 3 and 4. It is critical that additional information be obtained for List 3 taxa so accurate status determinations can be

made. Information on status or occurrences of any species included would be appreciated. Distribution information is based on historical and current reports and is included to aid in searches and to increase general knowledge of these taxa.

The Oregon Checklist and Flora project, and the publication of new regional floras (the Jepson and Intermountain Flora) has resulted in a number of recent name changes, which have been included in this version. Whenever possible, we have used names and authorities provided by the Oregon Checklist Project at the Oregon State University herbarium. More information on this project is included on the following page.

STATE ENDANGERED PLANT PROTECTION

Oregon Department of Agriculture Plant Conservation Biology Program

Department of Botany and Plant Pathology
Oregon State University, 2082 Cordley Hall,
Corvallis, OR 97331-2902

Robert J. Meinke, Program Leader
Assistant Professor of Botany
(541) 737-2317

Thomas N. Kaye, Monitoring Specialist
Herbarium Research Associate
(541) 737-2346

Steven D. Gisler, Conservation Biologist
(541) 737-4420

In 1987, the Oregon Legislature passed Senate Bill 533 (unofficially the "*Oregon Endangered Species Act*") at the urging of the Native Plant Society of Oregon and others in the state's botanical community. This bill, and its accompanying statutes (ORS 564.100-564.135), direct the state Department of Agriculture (ODA) to maintain a strong program to conserve and protect native plant species threatened or endangered with extinction. The Endangered Species Program (now integrated into the Plant Conservation Biology Program in ODA's Natural Resources Division) was initiated in 1988.

With the exception of ODA's ability to regulate the import, export, and commercial trafficking of threatened and endangered plants (under ORS 564.120), the state's conservation authority concerning these species currently extends only to state-owned or state-leased lands. The statutes do not require private or federal land owners to safeguard species protected by state law, although ODA is willing to work with the owners or managers of these lands in conservation efforts if they request help. There continues to be excellent cooperation with federal agencies concerning the management of the 61 species currently listed as threatened and endangered by the State of Oregon. In addition, ODA contributes to the study and evaluation of many other candidate and sensitive taxa. These types of studies, focusing on systematics, reproductive biology, and demography (i.e., monitoring research), provide data that support or refute the state listing of candidate and sensitive taxa. Such biologically-based projects are critical for accurate status determinations of many rare species, and have contributed to the recent addition of 42 species to the state threatened and endangered list in July, 1995.

ODA has adopted administrative rules (OAR 603-73-001 through 603-73-110) that specify procedures pursuant to the listing,

SPECIAL PLANTS (cont.)

reclassification, or delisting of plant species by the state as threatened or endangered; the development of regulations and programs intended to assist and direct state land management agencies in their important roles involving native plant protection; and the initiation of a system of permits for transplanting, reintroduction, scientific study, or collection of threatened or endangered plants. *Any person or organization engaging in the collection, transplantation, reintroduction, or other studies of listed species must register with, and receive a permit from, ODA.* If you are interested in reading the latest laws and regulations governing threatened and endangered plant studies and management requirements in Oregon, write to ODA and ask for a copy of the endangered species administrative rules revised in 1995 (address requests to the Natural Resources Division, Oregon Department of Agriculture, 635 Capitol Street NE, Salem, OR 97310-0110.)

Since 1991, the ODA Plant Conservation Biology Program has developed a joint research agreement with Oregon State University, and much of the ODA program activities are based at OSU. With the recent acquisition of the University of Oregon Herbarium, OSU is now the center of taxonomic research in the state. The ODA program provides collaborative opportunities for state scientists, faculty, and graduate students concerned with plant rarity and endangerment issues to work together towards common goals. Anyone interested in learning more about ODA's role in plant conservation, or graduate studies in this topic at OSU should contact Bob Meinke.

Native Plant Society of Oregon (NPSO) Plant Protection and Education Programs

NPSO has had a long history of working towards the protection of rare plants in Oregon. From involvement in the original Oregon Rare and Endangered Plant Project from 1972-1982 to work on passage of the Oregon Endangered Species Act, NPSO members have been at the forefront of plant conservation in Oregon.

In addition to sponsoring and supporting endangered species legislation, NPSO carries on its own rare plant protection program. Members in 11 chapters across the state monitor rare plants in each area, and report findings to the state R&E chair. This information is then incorporated into ORNHP's databases. In addition, each chapter has an active schedule of programs, workshops and field trips. New members are always welcome. For information write to:

Membership Chair, NPSO
2584 NW Savier St.
Portland, OR 97210

Since the passage of the federal Endangered Species Law in 1973, great strides have been made in Oregon to understand and protect our state's rare plants. Starting two decades ago with the visionary efforts of Kenton Chambers and Jean Siddall, hundreds of individuals and organizations have taken part and still take part in this important effort. The book you hold in your hand represents the combined efforts of these Oregonians who have worked together for many years toward one goal -- to save Oregon's beautiful and unique native flora and fauna from extinction.

Oregon Flora Project

The Oregon State University (OSU) Herbarium and Department of Botany and Plant Pathology is sponsoring the Oregon Flora Project. Its goal is to produce a *Flora of Oregon* and an *Oregon Vascular Plant Atlas* in printed and computerized forms.

The *Flora of Oregon* will be an illustrated manual of the vascular plants of Oregon, including identification keys and species descriptions. The first step in this project is to produce an up-to-date *Oregon Vascular Plant Checklist*. This is a list of all native and naturalized vascular plants of Oregon, with currently accepted names, synonyms, literature citations and plant origin (native or exotic) included. The goal is to complete the checklist around the end of 1996.

The *Oregon Vascular Plant Atlas* will contain distribution maps for all of Oregon's vascular plant species. Data for the distribution maps will come from herbarium specimens and species lists. The later are being gathered from a wide variety of sources from around the state. The atlas will include overlays for ecoregions, existing vegetation, potential vegetation, rainfall and climate zones.

The Flora project is being coordinated by three groups of professional and lay botanists from throughout Oregon. There are currently eleven Checklist Project Leaders, who meet monthly at OSU. The Checklist Advisory Board is currently made up of nine botanists, who review checklist entries. The Atlas project is led by a multidisciplinary team of eleven people, including botanists, geographers, and Geographical Information System (GIS) specialists. Five undergraduate students provide basic support.

The *Oregon Flora Newsletter* is a quarterly publication to disseminate project news. To obtain more information, or to be added to the *Newsletter* mailing list, send a note to:

Scott Sundberg
Department of Botany and Plant Pathology
Oregon State University
2082 Cordley Hall
Corvallis, OR 97331-2902
(541) 737-4338 or 737-4106; fax: (541) 737-3573

To date, over 60 people have worked on the project, and over 780 volunteer hours have been recorded. The project has received funding from forty-eight private individuals and one corporation. To make a donation to the flora project, send a check made out to the OSU Foundation to Scott Sundberg at the address above. In addition to private funding, NPSO has provided seed money to the Flora Project, and designated a coordinator to guide the state-wide data collection efforts of the Atlas project. It is expected that hundreds of individuals will participate in this project by reporting plant localities and compiling species lists.

Scientific Name Common Name	Physiographic Province; Adjacent States Oregon Counties	TNC Rank	FED Status	ODA Status	ONHP List
VASCULAR PLANTS					
<i>Abronia latifolia</i> Eschsch. yellow sandverbena	CR; CA, WA Clat, Coos, Curr, Doug, Lane, Linc, Till	G5 S3	--	--	3
<i>Abronia umbellata</i> Lam. ssp. <i>breviflora</i> (Standl.) Munz ◊ pink sandverbena	CR; CA Clat, Coos, Curr, Doug, Lane	G4T2 S1	SoC	LE	1
<i>Achnatherum hendersonii</i> (Vasey) Barkworth Henderson's ricegrass	BM, HP, CB; WA Croo, Wasc	G3 S2	--	C	1
<i>Achnatherum speciosum</i> (Trin. & Rupr.) Barkworth desert needlegrass	BR; CA, NV + Harn	G5 S2	--	--	2
<i>Achnatherum wallowensis</i> sp. nov. ined. Wallowa ricegrass	BM Croo, Wall	G2 S2	--	--	1
<i>Adiantum jordanii</i> C. Mueller California maiden-hair	CR, KM; CA Curr, Doug, Jose	G4G5 S2	--	--	3
<i>Agastache cusickii</i> (Greenm.) Heller Cusick's giant-hyssop	BR; NV Harn	G3G4 S2	--	--	2
<i>Agoseris elata</i> (Nutt.) Greene tall agoseris	WC, EC; CA, WA Clac, Desc, Hood, Jeff	G4 S2	--	--	2
<i>Agrostis hendersonii</i> Hitchc. = <i>A. microphylla</i> var. <i>hendersonii</i> Henderson's bentgrass	KM; CA Jack	G1 SH	SoC	C	1-ex
<i>Agrostis howellii</i> Scribn. Howell's bentgrass	WC, WV Hood, Lane, Mult	G2 S2	SoC	C	1
<i>Agrostis humilis</i> Vasey mountain bentgrass	BM, EC; CA, BC + Clac, Desc, Hood, Jeff, Klam, Wall	G4 SU	--	--	3
<i>Allenrolfea occidentalis</i> (S. Watson) Ktze. iodine bush	BR, OU; CA, ID, NV + Harn, Malh	G4 S2	--	--	2
<i>Allium bisceptrum</i> S. Watson two-stemmed onion	BM, BR, OU; CA, ID + Croo, Desc, Gran, Harn, Klam, Lake, Malh	G4G5 S4	--	--	4
<i>Allium bolanderi</i> var. <i>bolanderi</i> - Considered but rejected, too common					
<i>Allium bolanderi</i> S. Watson var. <i>mirabile</i> (Henderson) McNeal potato bulb Bolander's onion	KM; CA Curr, Doug, Jack, Jose	G4T3 S3?	--	--	3
<i>Allium brandegei</i> S. Watson Brandegee's onion	BM, OU; ID + Bake, Harn, Malh, Unio, Wall	G4 S3	--	--	3
<i>Allium campanulatum</i> S. Watson Sierra onion	KM, WC, EC, BM, BR; CA; Bake, Croo, Doug, Gran, Harn, Hood, Jack, Jeff, Jose, Klam, Lake, Linn, Umat, Wall, Wasc, Whee	G4 S3	--	--	4
<i>Allium douglasii</i> Hook. var. <i>nevii</i> (S. Watson) Ownbey & Mingrone Nevius' onion	EC; WA Hood, Wasc	G4T4 S3	--	--	4
<i>Allium geyeri</i> S. Watson var. <i>geyeri</i> ◊ Geyer's onion	BM; ID, NV, WA + Wall	G4T4 S1	--	--	2
<i>Allium lemmonii</i> S. Watson Lemmon's onion	BM, BR, OU; CA, ID, NV Bake, Harn, Malh	G4G5 S4	--	--	4
<i>Allium macrum</i> S. Watson rock onion	EC, BM, BR, HP, CB; CA, WA; Croo, Gill, Gran, Harn, Jeff, Klam, Umat, Wasc, Whee	G4 S4	--	--	4
<i>Allium madidum</i> S. Watson swamp onion	BM; ID; Bake Croo, Gran, Morr, Umat, Unio, Wall, Whee	G3 S3	--	--	4
<i>Allium peninsulare</i> Lem. peninsular onion	KM; CA Jack	G5 S?	--	--	3

Scientific Name Common Name	Physiographic Province; Adjacent States Oregon Counties	TNC Rank	FED Status	ODA Status	ONHP List
<i>Allium pleianthum</i> S. Watson many-flowered onion	BM, HP, CB Croo, Jeff, Morr, Wasc, Whee	G3Q S3	--	--	3
<i>Allium robinsonii</i> Hend. Robinson's onion	CB; WA Gill, Morr, Sher, Umat	G3 SH	--	--	2-ex
<i>Allium sanbornii</i> Wood var. <i>sanbornii</i> ◇ Sanborn's onion	KM; CA Jack	G3 SU	--	--	3
<i>Allium tolmiei</i> Baker ex S. Watson var. <i>platyphyllum</i> (Tidestrom) Ownbey flat-leaved Tolmie's onion	BM; ID Bake, Gran, Umat, Unio, Wall	G4T3Q S3	--	--	3
<i>Allium unifolium</i> Kell. one-leaved onion	WV; CA Polk, Yamh	G4G5 S4	--	--	4
<i>Ammannia robusta</i> Heer & Regel (<i>A. coccinea</i> Rottb. missapplied) ammannia	CB, CR, KM; CA Curr, Doug, Jose, Wasc	G4? SU	--	--	3
<i>Amsinckia carinata</i> Nels. & Macbr. Malheur Valley fiddleneck	OU Malh	G2 S2	C⇒	LT	1
<i>Androsace elongata</i> L. ssp. <i>acuta</i> (Greene) Robb. ◇ long-stemmed androsace	KM; CA Jack	G5T3 SH	--	--	2-ex
<i>Anemone multifida</i> Poir. var. <i>tetonensis</i> (Porter) C.L. Hitchc. cliff anemone	BM; ID, NV + Wall	G5T4 SU	--	--	3
<i>Anemone oregana</i> Gray var. <i>felix</i> (Peck) C.L. Hitchc. bog anemone	CR; WA Linc, Polk	G4T2 S1	--	--	2
<i>Antennaria aromatica</i> Evert aromatic pussytoes	BM; MT, WY Wall	G4 S3	SoC	--	4
<i>Antirrhinum kingii</i> S. Watson King's snapdragon	BR; CA, NV + Harn	G4 SU	--	--	3
<i>Arabis aculeolata</i> Greene Waldo rockcress	KM, WC; CA Curr, Doug, Jack, Jose	G4 S3	--	--	4
<i>Arabis davidsonii</i> Greene Davidson's rockcress	BM; CA + Bake	G4G5 SU	--	--	3
<i>Arabis furcata</i> S. Watson Cascade rockcress	WC, EC; WA Clac, Hood, Jeff, Mari, Wasc	G4 S3	--	--	4
<i>Arabis hdstatula</i> Greene Hells Canyon rockcress	BM Wall	G? S?	--	--	3
<i>Arabis koehleri</i> How. var. <i>koehleri</i> Koehler's rockcress	KM Doug	G3T1 S1	SoC	C	1
<i>Arabis koehleri</i> How. var. <i>stipitata</i> Roll. Koehler's stipitate rockcress	KM; CA Curr, Jack, Jose	G3T3 S3	--	--	4
<i>Arabis "macdonaldiana"</i> Red Mt. rockcress	KM; CA Curr	G1Q S1	SoC	--	1
<i>Arabis modesta</i> Roll. Rogue Canyon rockcress	KM; CA Curr, Jose	G2Q S2	--	--	2
<i>Arabis serpentinicola</i> Roll. serpentine rockcress	KM; CA Curr	G1Q S1	SoC	--	3
<i>Arabis sparsiflora</i> Nutt. var. <i>atrорubens</i> (Greene) Roll. sickle-pod rockcress	WC, EC; WA Hood, Mult, Wasc	G5T3 S2	--	--	2
<i>Arabis suffrutescens</i> S. Watson var. <i>horizontalis</i> (Greene) Roll. Crater Lake rockcress	WC Klam	G5T1 S1	SoC	C	1

Scientific Name Common Name	Physiographic Province; Adjacent States Oregon Counties	TNC Rank	FED Status	ODA Status	ONHP List
<i>Arctostaphylos hispidula</i> How. hairy manzanita	KM; CA Curr, Doug, Jose	G3 S2	--	--	2
<i>Arenaria franklinii</i> Douglas ex Hook. var. <i>thompsonii</i> Peck Thompson's sandwort	CB; WA Gill	G3TH SH	--	C	1-X
<i>Arenaria rossii</i> R. Br. var. <i>rossii</i> ◊ Ross' sandwort	BM; ID, WA + Wall	G4T4 S1?	--	--	2
<i>Argemone munita</i> Dur. & Hig. = <i>A. m.</i> ssp. <i>rotundata</i> prickly-poppy	BR, OU; NV Harn, Malh	G4T4 S2	--	--	2
<i>Arnica viscosa</i> Gray Shasta arnica	WC; CA Desc, Doug, Klam	G4 S2	--	--	2
<i>Artemisia arbuscula</i> Nutt. ssp. <i>thermopola</i> Beetle cleft-leaf sagebrush	BM, HP; CA, ID, NV Bake, Croo, Gran, Whee	G5T? SU	--	--	3
<i>Artemisia campestris</i> L. ssp. <i>borealis</i> (Pall.) Hall & Clem. var. <i>wormskioildii</i> (Bess.) Cronq. northern wormwood	CB; WA Sher	G5T1 SX	C⇒	LE	1-ex
<i>Artemisia ludoviciana</i> Nutt. ssp. <i>estesii</i> Chamb. Estes' artemisia	EC, HP Croo, Desc, Jeff	G5T2 S2	SoC	--	1
<i>Artemisia packardiae</i> Grimes & Ertter Packard's artemisia	BR, OU; ID, NV Harn, Malh	G3 S3	--	--	3
<i>Artemisia papposa</i> Blake & Cronq. Owyhee sagebrush	OU; ID, NV Malh	G3 S2	--	--	2
<i>Asarum wagneri</i> Lu & Mesler green-flowered wild-ginger	WC, EC Doug, Jack, Klam	G3 S3	--	C	1
<i>Asarum caudatum</i> Lindley var. nov white-flowered wild-ginger	KM Jose	G5T?Q S?	--	--	3
<i>Asclepias cryptoceras</i> S. Watson pallid milkweed	BM, BR, HP, OU; CA, ID, NV, WA + Bake, Croo, Gran, Harn, Malh, Wall, Whee	G4 S4	--	--	4
<i>Asplenium septentrionale</i> (L.) Hoffm. grass-fern	WC; CA Doug	G5 S1	--	--	2
<i>Asplenium trichomanes-ramosum</i> L. = <i>A. viride</i> green spleenwort	BM; CA, ID, NV, WA + Wall	G5 S1	--	--	2
<i>Aster brickellioides</i> Greene smooth rayless aster	KM; CA Curr, Jack, Jose	G4 SU	--	--	3
<i>Aster curtus</i> Cronq. white-topped aster	WV; WA, BC Clac, Lane, Linn, Mari, Mult	G3 S2	SoC	LT	1
<i>Aster gormanii</i> (Piper) Blake Gorman's aster	WC Clac, Jeff, Linn, Mari	G3 S3	SoC	--	1
<i>Aster vialis</i> (Brads.) Blake wayside aster	CR, WV, WC Doug, Lane	G2 S2	SoC	LT	1
<i>Astragalus accidens</i> S. Watson var. <i>hendersonii</i> (S. Watson) Jones thicket milk-vetch	KM; CA Doug, Jack, Jose	G4T3 S2?	--	--	3
<i>Astragalus alvordensis</i> Jones Alvord milk-vetch	BR, OU; NV Harn, Malh	G4 S4	--	--	4
<i>Astragalus applegatei</i> Peck Applegate's milk-vetch	EC Klam	G1 S1	LE	LE	1
<i>Astragalus atratus</i> S. Watson var. <i>owyheensis</i> ◊ (Nels. & Macbr.) Jones Owyhee milk-vetch	BM, OU; ID, NV Bake, Malh	G4T3 S3	--	--	4
<i>Astragalus californicus</i> (Gray) Greene California milk-vetch	KM; CA Jack	G4? SU	--	--	3

Scientific Name Common Name	Physiographic Province; Adjacent States Oregon Counties	TNC Rank	FED Status	ODA Status	ONHP List
<i>Astragalus calycosus</i> Torr. King's rattleweed	BR, OU; CA, ID, NV + Malh	G5 S1	--	--	2
<i>Astragalus collinus</i> Douglas ex Hook. var. <i>laurentii</i> (Rydb.) Barn. Laurence's milk-vetch	CB Gill, Morr, Sher, Umat	G5T1 S1	SoC	LT	1
<i>Astragalus diaphanus</i> Douglas var. <i>diaphanus</i> transparent milk-vetch	HP, CB; WA Gill, Gran, Morr, Sher, Umat, Wasc, Whee	G4T3 S3	--	--	4
<i>Astragalus diaphanus</i> Douglas var. <i>diurnus</i> (S. Watson.) Peck South Fork John Day milk-vetch	BM, HP Gran	G4T2 S2	SoC	LT	1
<i>Astragalus gambelianus</i> E. Sheldon Gambel milk-vetch	KM; CA Jack	G4? SU	--	--	3
<i>Astragalus hoodianus</i> How. Hood River milk-vetch	EC, CB; WA Hood, Wasc	G4 S3	--	--	2
<i>Astragalus howellii</i> Gray Howell's milk-vetch	EC, HP, CB Sher, Wasc	G4 S4	SoC	--	4
<i>Astragalus kentrophyta</i> Gray var. <i>douglasii</i> Barn. Douglas' milk-vetch	CB; WA Umat	G5TH SH	--	C	1-X
<i>Astragalus mulfordiae</i> M.E. Jones Mulford's milk-vetch	OU; ID Malh	G2 S1	C⇒	LE	1
<i>Astragalus peckii</i> Piper Peck's milk-vetch	EC, HP Desc, Klam	G3 S3	SoC	LT	1
<i>Astragalus platytropis</i> A. Gray broad-keeled milk-vetch	BR; CA, ID, NV, UT Harn	G4 SU	--	--	3
<i>Astragalus purshii</i> Douglas ex Hook var. <i>ophiogenes</i> (Barneby) Barneby Snake River milk-vetch	OU; ID Malh	G5T3 S1	--	--	2
<i>Astragalus reventiformis</i> (Rydb.) Barneby = <i>A. reventus</i> var. <i>canbyi</i> long-leaved milk-vetch	CB; WA Sher	G5 SU	--	--	3
<i>Astragalus robbinsii</i> (Oakes) Gray var. <i>alpiniformis</i> (Rydb.) Barn. ◇ Wallowa milk-vetch	BM Wall	G5T3 S3	--	--	4
<i>Astragalus salmonis</i> M.E. Jones Trout Creek milk-vetch	BM, BR, HP, OU; ID Bake, Croo, Gran, Harn, Malh	G4 S3	--	--	3
<i>Astragalus sclerocarpus</i> Gray stalked-pod milk-vetch	CB; WA + Gill, Morr, Sher, Wasc	G4 S4	--	--	4
<i>Astragalus solitarius</i> Peck weak milk-vetch	BR, OU; NV Harn, Malh	G3 S3	SoC	--	4
<i>Astragalus sterilis</i> Barn. = <i>A. cusickii</i> var. <i>s.</i> sterile milk-vetch	OU; ID Malh	G2 S2	SoC	LT	1
<i>Astragalus succumbens</i> Douglas Columbia milk-vetch	CB; WA Gill, Morr, Umat	G4 S4	--	--	4
<i>Astragalus tegetarioides</i> M.E. Jones bastard kentrophyta	BM, BR; CA Croo, Harn, Lake	G3 S3	SoC	C	1
<i>Astragalus tetrapterus</i> A. Gray four-winged milk-vetch	BR, OU; NV + Harn, Klam, Lake, Malh	G4 S4	--	--	4
<i>Astragalus tyghensis</i> Peck Tygh Valley milk-vetch	HP, CB Wasc	G1 S1	SoC	LT	1
<i>Astragalus umbraticus</i> Sheld. woodland milk-vetch	KM, WC; CA Curr, Doug, Jose, Lane	G4 S3	--	--	4

Scientific Name Common Name	Physiographic Province; Adjacent States Oregon Counties	TNC Rank	FED Status	ODA Status	ONHP List
<i>Balsamorhiza hookeri</i> Nutt. var. <i>idahoensis</i> (W.M. Sharp) Cronquist Hooker's balsamroot	BM; ID Bake	G4T? SU	--	--	3
<i>Balsamorhiza rosea</i> Nels. & Macbr. rosy balsamroot	CB; WA Umat	G4 SH	--	--	2-ex
<i>Balsamorhiza sericea</i> Weber silky balsamroot	KM; CA Curr, Jose	G4 S3	--	--	4
<i>Bensoniella oregona</i> (Abr. & Bacig.) Morton bensonia	CR, KM; CA Coos, Curr, Doug, Jose	G2 S2	SoC	C	1
<i>Bergia texana</i> (Hook.) Seub. Texas bergia	WV, OU; ID, WA + Malh, Mult	G5 S3?	--	--	4
<i>Bolandra oregana</i> S. Watson Oregon bolandra	WC, BM; ID, WA Bake, Hood, Mult, Wall	G3 S3	--	C	1
<i>Botrychium ascendens</i> W.H. Wagner upward-lobed moonwort	BM; CA, ID, NV, WA + Bake, Croo, Gran, Wall	G3? S2	SoC	C	1
<i>Botrychium campestre</i> W.H. Wagner & Farrar prairie moonwort	BM; AB, SK, ND + Wall	G2 S1	--	--	2
<i>Botrychium crenulatum</i> W.H. Wagner crenulate moonwort	KM, BM; AZ, CA, ID, MT, NV, UT, WA, WY; Croo, Gran, Harn, Jack, Unio, Wall	G3? S2	SoC	C	1
<i>Botrychium lanceolatum</i> (Gmel.) Angstrom ssp. <i>lanceolatum</i> lance-leaved grape-fern	BM, BR; WA, ID + Bake, Gran, Harn, Klam, Unio, Wall	G5 S3	--	--	2
<i>Botrychium lineare</i> W.H. Wagner skinny moonwort	BM; CA, CO, ID, MT, NB, PQ Wall	G1 S1	SoC	--	1
<i>Botrychium lunaria</i> (L.) Swartz moonwort	BM; NV, WA + Gran, Wall	G5 S2	--	--	2
<i>Botrychium minganense</i> Vict. gray moonwort	WC, EC, BM, BR; CA, ID, WA + Bake, Croo, Gran, Harn, Hood, Lane, Linn, Unio, Wall, Wasc, Whee	G4 S2	--	--	2
<i>Botrychium montanum</i> W.H. Wagner mountain grape-fern	WC, EC, BM; CA, WA, BC + Gran, Linn, Mari, Unio, Wall, Wasc	G3 S2	--	--	2
<i>Botrychium paradoxum</i> W.H. Wagner twin-spike moonwort	BM; MT, UT, WA, AB, BC, SK Gran, Wall	G2 S1	SoC	C	1
<i>Botrychium pedunculatum</i> W.H. Wagner stalked moonwort	BM; WA, AB, BC, SK Wall	G3? S1	SoC	C	1
<i>Botrychium pinnatum</i> St. John pinnate grape-fern	EC, BM, BR; CA, WA, ID + Bake, Gran, Harn, Wall, Unio, Wasc	G5 S2S3	--	--	2
<i>Botrychium pumicola</i> Cov. in Underw. pumice grape-fern	EC Desc, Klam, Lake	G3 S3	SoC	LT	1
<i>Brodiaea californica</i> Lindl. California brodiaea	KM; CA Jack	G3 SU	--	--	3
<i>Brodiaea terrestris</i> Kell. dwarf brodiaea	CR, KM; CA Coos, Curr	G4 S2	--	--	2
<i>Bulbostylis capillaris</i> (L.) C.B. Clarke sand sedge	? ; CA + ?	G5 SH	--	--	3
<i>Bupleurum americanum</i> Coult. & Rose bupleurum	BM; ID + Bake, Wall	G5 S2	--	--	2
<i>Calamagrostis breweri</i> Thurb. Brewer's reedgrass	WC; CA Clac, Hood, Jeff, Mari	G4 S2	--	--	2

Scientific Name Common Name	Physiographic Province; Adjacent States Oregon Counties	TNC Rank	FED Status	ODA Status	ONHP List
<i>Callitriche marginata</i> Torr. winged water-starwort	KM, CB; CA + Jose, Wasc	G4 S2	--	--	3
<i>Calochortus coxii</i> Godfrey & Callahan crinite mariposa-lily	KM Doug	G1 S1	SoC	LE	1
<i>Calochortus greenei</i> S. Watson Greene's mariposa-lily	KM, EC; CA Jack, Klam	G2 S2	C⇒	C	1
<i>Calochortus howellii</i> S. Watson Howell's mariposa-lily	KM Curr, Jose	G3 S3	C⇒	LT	1
<i>Calochortus indecorus</i> Ownbey & Peck Sexton Mt. mariposa-lily	KM Jose	GX SX	--	LE	1-X
<i>Calochortus longebarbatus</i> S. Watson var. <i>longebarbatus</i> long-bearded mariposa-lily	BM, EC; CA, WA Klam, Unio, Wasc	G3T3 S3	SoC	--	1
<i>Calochortus longebarbatus</i> S. Watson var. <i>peckii</i> Ownbey Peck's mariposa-lily	BM Croo, Harn, Whee	G3T2 S2	SoC	C	1
<i>Calochortus macrocarpus</i> Douglas var. <i>maculosus</i> Nels. & Macbr. ex Macbr. green-band mariposa-lily	BM; ID, WA Wall	G4T2 S?	--	--	3
<i>Calochortus monophyllus</i> (Lindl.) Lem. one-leaved mariposa-lily	KM; CA Jack	G3G4 S1	--	--	2
<i>Calochortus nudus</i> S. Watson Shasta star-tulip	KM; CA Jack	G3G4 S2	--	--	2
<i>Calochortus umpquaensis</i> Fredricks Umpqua mariposa-lily	KM, WC Doug, Jack, Jose	G1 S1	C	LE	1
<i>Camassia howellii</i> S. Watson Howell's camas	KM, WC? Jack, Jose	G2 S2	SoC	C	1
<i>Camissonia graciliflora</i> Hook. & Arn. slender-flowered evening-primrose	CR, KM; CA Jose, Linc	G3? S2	--	--	2
<i>Camissonia cheiranthifolia</i> (Hornem. ex Spreng) Raimann ssp. <i>cheiranthifolia</i> ◊ dune camissonia	CR; CA Coos, Curr	G4T? S2?	--	--	3
<i>Camissonia ovata</i> Nutt. golden eggs	KM; CA Doug	G3 SU	--	--	3
<i>Camissonia palmeri</i> S. Watson Palmer's evening-primrose	OU; CA, ID, NV Malh	G3 SU	--	--	3
<i>Camissonia pygmaea</i> (Douglas) Raven dwarf evening-primrose	HP, CB; WA Gill, Gran, Umat, Whee	G3 SH	--	C	1
<i>Campanula scabrella</i> - Considered but rejected, not documented in Oregon.					
<i>Cardamine nuttallii</i> Greene var. <i>covilleana</i> (O. Schulz) Roll. Coville's toothwort	KM; CA Jose	G5T? SU	--	--	3
<i>Cardamine nuttallii</i> Greene var. <i>gemma</i> (Greene) Roll. purple toothwort	KM; CA Curr, Jose	G5T3 S3	SoC	C	4
<i>Cardamine nuttallii</i> Greene var. <i>dissecta</i> (O.E. Schulz) Roll. dissected toothwort	KM; CA, WA Jack, Jose, Klam	G5T? SU	--	--	3
<i>Cardamine pattersonii</i> Hend. Saddle Mt. bittercress	CR Clat	G2 S2	C⇒	C	1
<i>Carex atherodes</i> Spreng. awned sedge	EC, BR; ID, NV + Harn, Klam, Lake	G5 SU	--	--	3

Scientific Name Common Name	Physiographic Province; Adjacent States Oregon Counties	TNC Rank	FED Status	ODA Status	ONHP List
<i>Carex atrata</i> L. var. <i>atrosquama</i> (Mkze.) Cronq. blackened sedge	BM; ID, WA + Wall	G5T4 S1	--	--	2
<i>Carex backii</i> Boott. Back's sedge	BM, BR; ID, WA + Bake, Harn, Unio, Wall	G5 G1	--	--	2
<i>Carex barbarae</i> Dewey Santa Barbara sedge	KM; CA Jack, Jose	G4G5 SU	--	--	3
<i>Carex brevicaulis</i> Mkze. short stemmed sedge	CR; WA, CA Clat, Coos, Curr, Doug, Linc, Till	G5 SU	--	--	3
<i>Carex buxbaumii</i> - Considered but rejected, too common					
<i>Carex capillaris</i> L. capillary sedge	BM; ID, NV + Wall	G5 S3	--	--	4
<i>Carex capitata</i> L. capitate sedge	BR, EC, WC; ID, NV, WA + Desc, Harn, Hood?, Klam	G5 SU	--	--	3
<i>Carex comosa</i> Boott bristly sedge	WV, KM, EC; CA, WA, ID + Colu, Desc, Jose, Mult	G5 SH?	--	--	2
<i>Carex concinna</i> R. Br. low northern sedge	BM; ID, WA + Bake, Wall	G4G5 S3	--	--	4
<i>Carex crawfordii</i> Fern. Crawford's sedge	WC; ID, WA + Jack	G5 S1?	--	--	3
<i>Carex dioica</i> L. var. <i>gynocrates</i> (Wormsk.) Ostenf. yellow bog sedge ◊	BM; NV + Wall	G5 S1	--	--	2
<i>Carex eleocharis</i> L. Bailey involute-leaved sedge	BM, HP, EC; CA, ID, NV + Bake, Croo, Gran?, Klam	G5? S2?	--	--	2
<i>Carex gigas</i> (Holm.) Mkze. (incl. <i>C. scabriuscula</i>) Siskiyou sedge	KM; CA Curr, Jose	G3? S2	--	--	2
<i>Carex gynodynamis</i> Olney sedge	KM, WC; CA Curr, Lane	G4G5 SU	--	--	3
<i>Carex haydeniana</i> Olney Hayden's sedge	BM; CA, ID, NV, WA + Bake, Harn, Wall	G4G5 S4	--	--	4
<i>Carex hystericina</i> Muhl. ex Willd. porcupine sedge	WC, BM, HP, OU, CB; CA, ID, WA + Croo, Desc, Gran, Jeff, Malh, Wall, Wasc Whee	G5 S2	--	--	2
<i>Carex interior</i> L. Bailey inland sedge	WC?, BM, HP; CA, ID, WA + Croo, Gran, Jack	G5 S1	--	--	2
<i>Carex lasiocarpa</i> Ehrh. slender sedge	EC; ID, WA + Wasc	G5 SU	--	--	3
<i>Carex livida</i> (Wahl.) Willd. pale sedge	CR, KM, WC; CA, ID, WA + Clac, Curr, Jose, Linc, Mult	G5 S2	--	--	2
<i>Carex macrocephala</i> Willd. ex Spreng. bighead sedge	CR; WA + Clat, Coos, Doug, Linc, Till	G5 S3?	--	--	4
<i>Carex macrochaeta</i> C.A. Mey. Alaskan long-awned sedge	CR, WC; WA + Clat, Mult	G5 S2	--	--	2
<i>Carex nardina</i> Fries spikenard sedge	BM; ID, NV, WA + Wall	G4G5 S2?	--	--	2
<i>Carex nervina</i> L. Bailey Sierra nerved sedge	KM; CA, NV Jose	G4 SU	--	--	3
<i>Carex norvegica</i> Retz. ssp. <i>norvegica</i> ◊ Scandinavian sedge	BM; CA, ID, WA + Wall	G5 S1	--	--	2
<i>Carex nova</i> L. Bailey new sedge	BM, BR; NV, ID + Harn, Wall	G5 S1	--	--	2
<i>Carex pluriflora</i> Hulten many-flowered sedge	CR; WA, BC + Clat	G4 S1	--	--	2

Scientific Name Common Name	Physiographic Province; Adjacent States Oregon Counties	TNC Rank	FED Status	ODA Status	ONHP List
<i>Carex praeceptorum</i> Mkze. teacher's sedge	BM, BR; CA, ID, NV, WA + Bake, Gran, Harn, Unio, Wall	G4? SU	--	--	3
<i>Carex praticola</i> Rydb. meadow sedge	EC, BM, CA, WA, ID + Bake, Hood, Klam, Morr, Unio, Wall	G5? SU	--	--	3
<i>Carex pyrenaica</i> Wahl. Pyrenaean sedge	BM; WA, ID + Bake, Wall	G4G5 SU	--	--	3
<i>Carex retrorsa</i> Schw. retrorse sedge	WV, CB; ID, WA + Colu, Lane, Mult, Umat	G5 S1	--	--	2
<i>Carex saliniformis</i> - Considered but rejected, not documented from Oregon					
<i>Carex saxatilis</i> L. var. <i>major</i> Olney ◇ russet sedge	BM; ID, WA + Wall	G4 S1	--	--	2
<i>Carex serratodens</i> W. Boott saw-tooth sedge	KM; CA Doug, Jack, Jose	G4? S2	--	--	2
<i>Carex sheldonii</i> - Considered but rejected, too common					
<i>Carex siccata</i> Dewey silvertop sedge	EC, BR; ID, WA + Harn, Klam	G5 SU	--	--	3
<i>Carex subnigricans</i> Stacey dark alpine sedge	EC, BM, BR; CA, NV, ID + Harn, Klam, Wall	G5 SU	--	--	3
<i>Carex vernacula</i> L. Bailey sedge	WC, BM, BR; CA, ID, NV, WA + Bake, Croo, Harn, Hood, Lake, Wall	G5Q SU	--	--	3
<i>Carex whitneyi</i> - Considered but rejected, too common					
<i>Carex</i> sp. nov. serpentine sedge	KM; CA Curr, Jose	G2G3 SU	--	--	3
<i>Castilleja ambigua</i> H. & A. ssp. <i>ambigua</i> ◇ johnny-nip	CR, KM; CA, WA, BC Clat, Coos, Curr, Doug, Lane, Linc, Till	G4T4 SU	--	--	3
<i>Castilleja brevilobata</i> Piper short-lobed red-paintbrush	KM; CA Jose	G4 S3	--	--	4
<i>Castilleja chlorotica</i> Piper green-tinged paintbrush	EC Desc, Klam, Lake	G3 S3	SoC	--	1
<i>Castilleja flava</i> S. Watson var. <i>rustica</i> (Piper) N. Holmg. ◇ rural paintbrush	BM; ID Bake, Wall	G4T3? S2?	--	--	3
<i>Castilleja fraterna</i> Greenm. fraternal paintbrush	BM Unio, Wall	G2 S2	SoC	--	1
<i>Castilleja glandulifera</i> Penn. glandular paintbrush	BM Bake, Gran, Unio, Wall	G4 S4	--	--	4
<i>Castilleja levisecta</i> Greenm. golden paintbrush	WV; WA, BC Linn, Mari, Mult	G1 SH	PT	LE	1-ex
<i>Castilleja miniata</i> var. <i>dixonii</i> - Considered but rejected, not documented from Oregon and a questionable taxon					
<i>Castilleja pilosa</i> (S. Watson) Rydb. var. <i>steenensis</i> (Pennell) N. Holmg. Steens Mt. paintbrush	BR Harn	G5T3 S3	SoC	C	1
<i>Castilleja rubida</i> Piper purple alpine paintbrush	BM Wall	G2 S2	SoC	--	1
<i>Castilleja rupicola</i> Piper cliff paintbrush	WC; WA, BC Linn, Mari, Mult	G2G3 SU	--	--	3
<i>Castilleja schizotricha</i> Greenm. split-hair paintbrush	KM; CA Jack, Jose	G3?Q S2	--	--	2
<i>Castilleja thompsonii</i> Pennell Thompson's paintbrush	EC; WA, BC Wasc	G3G4 SU	--	--	3
<i>Castilleja viscidula</i> A. Gray sticky paintbrush	BM; ID, NV Bake, Unio, Wall	G4 S?	--	--	3

Scientific Name Common Name	Physiographic Province; Adjacent States Oregon Counties	TNC Rank	FED Status	ODA Status	ONHP List
<i>Caulanthus crassicaulis</i> (Torr.) S. Watson thick-stemmed wild cabbage	BR; NV Harn, Lake	G4G5 S4	--	--	4
<i>Caulanthus major</i> (M.E. Jones) Payson var. <i>nevadensis</i> Rollins ◊ slender wild cabbage	BR, OU; CA, NV Harn, Malh	G3 S1	--	C	1
<i>Caulanthus pilosus</i> S. Watson hairy wild cabbage	BM, BR, HP, OU; CA, ID, NV Bake, Desc, Harn, Malh	G4 S4	--	--	4
<i>Chaenactis cusickii</i> A. Gray Cusick's chaenactis	OU; ID Malh	G2G3 S2	SoC	--	1
<i>Chaenactis macrantha</i> D.C. Eat. large-flowered chaenactis	BR, OU; CA, ID, NV + Harn, Malh	G4 S2	--	--	2
<i>Chaenactis nevii</i> A. Gray Nevius' chaenactis	HP Gill, Gran, Jeff, Wasc, Whee	G4 S4	--	--	4
<i>Chaenactis stevioides</i> H. & A. broad-flowered chaenactis	BR, OU; CA, ID, NV Harn, Malh	G3? S2	--	--	2
<i>Chaenactis xantiana</i> A. Gray desert chaenactis	BR, OU; CA, NV, AZ Lake, Harn, Malh	G4G5 S1?	--	--	2
<i>Cheilanthes feei</i> Moore Fee's lipfern	BM; CA, ID, NV, WA + Wall	G5 S2	--	--	2
<i>Cheilanthes intertexta</i> Maxon coastal lipfern	KM; CA Doug, Jack	G5 S1	--	--	2
<i>Chlorogalum angustifolium</i> Kell. narrow-leaved amole	KM; CA Jack	G4G5 S1	--	--	2
<i>Cicendia quadrangularis</i> (Lam.) Griseb. timwort	CR, KM; CA + Coos, Doug, Lane, Linn	G4 S2	--	--	2
<i>Cicuta bulbifera</i> L. bulb-bearing waterhemlock	EC; ID, WA + Klam	G5 SH	--	--	2-ex
<i>Cimicifuga elata</i> Nutt. tall bugbane	CR, WV, KM, WC; WA, BC Bent, Clac, Colu, Doug, Jack, Jose, Lane, Linn, Mari, Mult, Polk, Wash, Yamh	G2 S2	SoC	C	1
<i>Clarkia heterandra</i> (Torr.) Lewis & Raven small-fruit clarkia	KM; CA Jose	G4 S1?	--	--	2
<i>Claytonia nevadensis</i> S. Watson Sierra spring-beauty	BR; CA, NV Harn	G4 S3	--	--	4
<i>Claytonia umbellata</i> S. Watson umbellate spring-beauty	BR, BM, HP, CB; CA, NV Croo, Harn, Wall, Wasc	G5? S4	--	--	4
<i>Clematis columbiana</i> (Nutt.) T. & G. var. <i>columbiana</i> ◊ rock clematis	EC, BM; ID, WA + Bake, Unio, Wall	G?T? SU	--	--	3
<i>Clintonia andrewsiana</i> Torr. Andrew's bead-lily	CR; CA Curr	G4 SH	--	--	2-ex
<i>Cochlearia officinalis</i> L. spoonwort	KM; CA, WA + Coos, Curr	G5 S1	--	--	2
<i>Collomia larsenii</i> (A. Gray) Payson = <i>C. debilis</i> var. <i>larsenii</i> Larsen's collomia	WC; CA, WA Clac, Desc, Hood, Jeff, Lane	G5T4 S4	--	--	4
<i>Collomia macrocalyx</i> Leib. ex Brand. bristle-flowered collomia	BM, HP, OU, CB Croo, Gill, Gran, Jeff, Malh, Wasc, Whee	G3G4 S3S4	--	--	4
<i>Collomia mazama</i> Coville Mt. Mazama collomia	WC, EC Doug, Jack, Klam	G3 S3	SoC	--	1
<i>Collomia renacta</i> Joyal Barren Valley collomia	BR; NV Malh	G1 S1	SoC	C	1

Scientific Name Common Name	Physiographic Province; Adjacent States Oregon Counties	TNC Rank	FED Status	ODA Status	ONHP List
<i>Coptis trifolia</i> (L.) Salisb. three-leaf goldthread	WC; BC + Clac, Wasc	G5 S1	--	--	2
<i>Cordylanthus maritimus</i> Nutt. ex Benth. ssp. <i>palustris</i> (Behr) Chuang & Heckard ◊ salt-marsh bird's-beak	CR; CA Coos, Lane, Linc, Till	G3T2 S1	SoC	LE	1
<i>Corydalis aquae-gelidae</i> Peck & Wilson cold-water corydalis	WC; WA Clac, Linn, Mari, Mult	G3 S2	SoC	C	1
<i>Corydalis caseana</i> A. Gray var. <i>cusickii</i> (S. Watson) C.L. Hitchc. Cusick's corydalis	BM; ID Bake, Lane, Unio	G5TU SU	--	--	3
<i>Coryphantha vivipara</i> (Nutt.) Britt. & Brown var. <i>vivipara</i> ◊ cushion coryphantha	HP, BR; CA, ID, NV + Harn, Jeff	G5T4 SU	--	--	3
<i>Crepis modocensis</i> -Greene ssp. <i>modocensis</i> low hawkweed	BR, HP, BM, OU; CA + Croo, Harn, Lake, Malh, Whee	G4G5T4 SU	--	--	3
<i>Cryptantha humilis</i> (Greene) Pays. low cryptantha	BR, OU; CA, ID, NV + Malh	G4? SU	--	--	3
<i>Cryptantha leiocarpa</i> (F. & M.) Greene seaside cryptantha	CR; CA Curr	G3 SU	--	--	3
<i>Cryptantha leucophaea</i> (Douglas) Pays. gray cryptantha	CB; WA Gill	G4G5 SH	--	--	2-ex
<i>Cryptantha milobakeri</i> Johnst. Milo Baker's cryptantha	KM; CA Jack, Jose	G3 SU	--	--	3
<i>Cryptantha propria</i> (Nels. & Macbr.) Pays. Malheur cryptantha	BR, HP, OU; ID Gran, Harn, Malh, Whee	G4 S4	--	--	4
<i>Cryptantha rostellata</i> Greene beaked cryptantha	HP, CB; CA, WA Croo, Jeff, Sher, Umat, Wasc, Whee	G4 S1	--	--	2
<i>Cryptantha simulans</i> Greene pinewoods cryptantha	EC, BM; CA, ID, WA Harn	G4 SU	--	--	3
<i>Cryptantha spiculifera</i> (Piper) Pays. Snake River cryptantha	BM, HP; NV, ID, WA + Bake, Gran, Malh, Whee	G4? SU	--	--	3
<i>Cryptantha thompsonii</i> Johnst. Thompson's cryptantha	BM; WA Bake	G3G4 SU	--	--	3
<i>Cryptogramma stelleri</i> (S.G. Gmel.) Prantl Steller's rock-brake	BM; NV, WA + Bake?, Wall	G5 S1	--	--	2
<i>Cupressus bakeri</i> Jeps. Baker's cypress	KM; CA Jack, Jose	G2 S1	--	--	2
<i>Cymopterus acaulis</i> (Pursh) Raf. var <i>greeleyorum</i> Grimes & Packard Greeley's cymopterus	OU; ID Malh	G5T2 S1	--	--	3
<i>Cymopterus ibapensis</i> M.E. Jones = <i>C. watsonii</i> Ibapah wavewing	OU; ID, NV + Malh	G4 SU	--	--	3
<i>Cymopterus nivalis</i> Hartman & Kirkpatrick = <i>C. bipinnatus</i> Hayden's cymopterus	BM, BR; ID, NV + Gran, Harn, Lake	G5 S2	--	--	2
<i>Cymopterus purpurascens</i> (A. Gray) M.E. Jones purple cymopterus	BR; CA, ID, NV Harn	G4 S2	--	--	2
<i>Cyperus acuminatus</i> Torr. & Hook. short-pointed cyperus	WV; CA, WA + Linn	G5 SU	--	--	3
<i>Cyperus bipartitus</i> Torr. = <i>C. rivularis</i> shining cyperus	CR, CB; CA, ID, WA + Coos, Umat?, Wasc	G5 SU	--	--	3

Scientific Name Common Name	Physiographic Province; Adjacent States Oregon Counties	TNC Rank	FED Status	ODA Status	ONHP List
<i>Cyperus niger</i> Ruiz Lopez & Pavon = <i>C. melanostachys</i> black cyperus	WV; CA + Lane	G5 SU	--	--	3
<i>Cyperus schweinitzii</i> Torr. Schweinitz cyperus	WV?; WA, ID + Mult?	G5 SU	--	--	3
<i>Cypripedium calceolus</i> L. var. <i>parviflorum</i> (Salisb.) Fern. ♂ yellow lady's-slipper	EC; ID, WA Lake	G5T5 SH	--	--	2-ex
<i>Cypripedium californicum</i> A. Gray California lady's-slipper	KM; CA Coos, Curr, Jack, Jose	G3G4 S3	--	--	4
<i>Cypripedium fasciculatum</i> Kell. ex S. Watson clustered lady's-slipper	KM, WC, BM; CA, CO, ID, MT, WA, WY Bake, Curr, Doug, Jack, Jose	G3G4 S2	SoC	C	1
<i>Cypripedium montanum</i> Douglas mountain lady's-slipper	KM, WV, WC, EC, BM; CA, ID, WA + Bake, Croo, Desc, Doug, Gran, Hood, Jack, Jeff, Jose, Klam, Lake, Lane, Mari, Morr, Umat, Unio, Wall, Wasc, Whee	G4G5 S4	--	--	4
<i>Darlingtonia californica</i> Torr. California pitcher-plant	CR, KM; CA Coos, Curr, Doug, Jose, Lane, Linc, Till	G4 S4	--	--	4
<i>Delphinium leucophaeum</i> Greene white rock larkspur	WV; WA Clac, Mari, Mult, Yamh	G2 S2	SoC	LE	1
<i>Delphinium nudicaule</i> Torr. & A. Gray red larkspur	KM; CA Jack, Jose	G4? SU	--	--	3
<i>Delphinium nuttallii</i> A. Gray Nuttall's larkspur	WC; WA, BC Clac, Mult	G4 SU	--	--	3
<i>Delphinium oregonum</i> How. Willamette Valley larkspur	CR, WV Bent, Clat, Lane, Linn, Mari, Polk	G2? S2?	--	C	1
<i>Delphinium pavonaceum</i> Ewan peacock larkspur	WV Bent, Clac, Mari, Mult, Polk	G1 S1	C⇒	LE	1
<i>Dicentra formosa</i> (Andr.) Walp. ssp. <i>oregana</i> (Eastw.) Munz Oregon bleedingheart	KM; CA Curr, Jose	G5T4 S4	--	--	4
<i>Dicentra pauciflora</i> S. Watson few-flowered bleedingheart	KM; CA Jose	G3? S1	--	--	2
<i>Dichelostemma ida-maia</i> (Wood) Greene firecracker flower	KM; CA Curr, Doug, Jack, Jose	G4 S4	--	--	4
<i>Dodecatheon austrofrigidum</i> Chamb. ined. frigid shootingstar	CR Clat, Till	G2 S2	SoC	--	1
<i>Douglasia laevigata</i> A. Gray smooth-leaved douglasia	CR, WC; WA + Clac, Clat, Desc, Hood, Mari, Mult, Linn	G3? S?	--	--	3
<i>Downingia insignis</i> Greene cupped downingia	BR; CA, NV Harn, Lake, Malh	G4 S4	--	--	4
<i>Downingia laeta</i> Greene Great Basin downingia	BR; CA, NV Harn, Lake	G4 S4	--	--	4
<i>Draba aureola</i> S. Watson golden alpine draba	WC; CA, WA Clac, Desc, Klam, Lane	G4 S4	--	--	4
<i>Draba howellii</i> S. Watson Howell's whitlow-grass	KM; CA Curr, Jose	G4 S2	--	C	2
<i>Draba lemmonii</i> S. Watson var. <i>cyclomorpha</i> (Pays.) Schulz ♂ Wallowa draba	BM Unio, Wall	G4T3 S3	--	--	4
<i>Draba sphaeroides</i> Pays. var. <i>cusickii</i> (B.L. Robins.) C.L. Hitchc. Cusick's draba	BR Harn	G4T3 S3	--	--	4

Scientific Name Common Name	Physiographic Province; Adjacent States Oregon Counties	TNC Rank	FED Status	ODA Status	ONHP List
<i>Dryas drummondii</i> Richards. yellow mountain-avens	BM; WA + Wall	G5 S4	--	--	4
<i>Dryopteris filix-mas</i> (L.) Schott male fern	CR, WC, BM, OU; CA, WA, ID + Bake, Colu, Malh, Umat, Unio, Wall, Wasc	G5 S3	--	--	2
<i>Dudleya cymosa</i> (Lemaire) Britton & Rose ssp. <i>cymosa</i> ◊ cymose dudleya	KM; CA Jack	G5T4? SU	--	--	3
<i>Dudleya farinosa</i> - Considered but rejected, too common					
<i>Dulichium arundinaceum</i> - Considered but rejected too common					
<i>Elatine brachysperma</i> A. Gray short-seeded waterwort	BM, BR; CA + Bake, Croo, Lake	GU SU	--	--	3
<i>Eleocharis parvula</i> (Roemer & Schultes) Link var. <i>parvula</i> small spikerush	CR; CA, WA + Till	G5? SU	--	--	3
<i>Elmera racemosa</i> (S. Watson) Rydb. var. <i>puberulenta</i> C.L. Hitchc. hairy elmera	WC; WA Desc, Jeff, Klam, Lane, Linn	G4G5T4 S4	--	--	4
<i>Elodea nuttallii</i> (Planchon) H. St. John Nuttall's waterweed	WV, WC, BR; CA, WA + Colu, Lake, Lane, Mult	G5? SU	--	--	3
<i>Epilobium latifolium</i> L. broad-leaved willow-herb	WC, BM; CA, ID, WA + Desc, Gran, Linn, Wall	G5 SU	--	--	4
<i>Epilobium luteum</i> Pursh yellow willow-herb	WC; CA, WA + Clac, Desc, Doug, Linn	G4? SU	--	--	3
<i>Epilobium oregonum</i> Greene Oregon willow-herb	KM; CA Doug, Jose	G2 S1	SoC	C	1
<i>Epilobium rigidum</i> Hausskn. rigid willow-herb	KM; CA Curr, Jose	G3 S3	--	--	3
<i>Epilobium siskiyouense</i> (Munz) P.C.Hoch & Raven Siskiyou willow-herb	KM; CA Jack, Jose	G3 S2	--	C	1
<i>Ericameria arborescens</i> (A. Gray) Greene = <i>Haplopappus a.</i> golden fleece	KM; CA, NV Curr	G4 S1	--	--	2
<i>Ericameria discoidea</i> (Nutt.) G.L. Nesom var. <i>discoidea</i> ◊ = <i>Haplopappus macronema</i> var. <i>m.</i> discoïd goldenweed	BR; CA, ID, NV Harn, Lake	G4T4 S?	--	--	4
<i>Erigeron cascadiensis</i> Heller Cascade daisy	WC Clac, Doug, Klam, Lane, Linn, Mari	G4 S4	--	--	4
<i>Erigeron cervinus</i> Greene (includes <i>E. delicatus</i>) Siskiyou daisy	KM; CA Curr, Jose	G3? S2	--	--	2
<i>Erigeron decumbens</i> Nutt. var. <i>decumbens</i> ◊ Willamette daisy	WV; Bent, Clac, Lane, Linn, Mari, Polk, Wash, Yamh	G4T1 S1	C	LE	1
<i>Erigeron disparipilus</i> Cronq. white cushion erigeron	BM; WA, ID Bake, Wall	G5 S2	--	--	2
<i>Erigeron engelmannii</i> A. Nels. var. <i>davisii</i> Cronq. Engelmann's daisy	BM; ID Wall	G5T2 S1	--	--	2
<i>Erigeron howellii</i> A. Gray Howell's daisy	WC; WA Clac, Hood, Mult	G2 S2	SoC	C	1
<i>Erigeron oregonus</i> A. Gray Oregon daisy	WC; WA Hood, Mult	G3 S3	SoC	C	1
<i>Erigeron peregrinus</i> (Pursh) Greene ssp. <i>peregrinus</i> var. <i>peregrinus</i> wandering daisy	CR; WA Clat, Till	G5T4 S2	--	--	2

Scientific Name Common Name	Physiographic Province; Adjacent States Oregon Counties	TNC Rank	FED Status	ODA Status	ONHP List
<i>Erigeron petrophilus</i> Greene cliff daisy	KM; CA Jack, Jose	G4 S2	--	--	2
<i>Eriogonum brachyanthum</i> Coville short-flowered eriogonum	BR; CA, NV Harn	G5 S1	--	--	2
<i>Eriogonum chrysops</i> Rydb. golden buckwheat	OU Malh	G1 S1	C⇒	LT	1
<i>Eriogonum crosbyae</i> Reveal Crosby's buckwheat	BR; NV Harn, Lake	G3 S2	SoC	LT	1
<i>Eriogonum cusickii</i> M.E. Jones Cusick's eriogonum	BR Harn, Lake	G2 S2	SoC	C	1
<i>Eriogonum diclinum</i> Reveal (includes Mt. Ashland collection of <i>E. incanum</i>) Jaynes Canyon buckwheat	KM; CA Jack, Jose	G3 S2	--	--	2
<i>Eriogonum lobbii</i> T. & G. Lobb's buckwheat	KM; CA Curr, Jose	G4 S2	--	--	2
<i>Eriogonum nudum</i> Benth var. <i>paralinum</i> Reveal Del Norte buckwheat	CR; CA Curr	G5T? SU	--	--	3
<i>Eriogonum nutans</i> T. & G. var. <i>nutans</i> ◇ spreading eriogonum	BR; CA, NV Harn	G5 SU	--	--	3
<i>Eriogonum ochrocephalum</i> S. Watson ssp. <i>calcareum</i> (Stokes) Peck ochre-flowered buckwheat	BM, BR, OU; ID Bake, Harn, Malh	G4T3 S3	--	--	3
<i>Eriogonum pendulum</i> S. Watson nodding buckwheat	KM; CA Curr, Jose	G4 S4	--	--	4
<i>Eriogonum procidium</i> Reveal prostrate buckwheat	BR, EC; CA, NV Klam, Lake	G3 S2	SoC	C	1
<i>Eriogonum salicornioides</i> Gandog. playa buckwheat	OU; ID, NV Malh	G3 S3	--	--	1
<i>Eriogonum scopulorum</i> Reveal cliff buckwheat	BM Wall	G3 S3	--	--	4
<i>Eriogonum ternatum</i> How. Waldo buckwheat	KM; CA Curr, Jose	G4 S3	--	--	4
<i>Eriophorum chamissonis</i> C.A. Mey. russet cotton-grass	CR, KM; BC Clat, Coos, Lane, Linc, Till	G5 S1	--	--	2
<i>Eriophorum polystachion</i> L. many-spiked cotton-grass	WC; ID + Clac, Lane, Mari	G5T5 SU	--	--	4
<i>Eritrichium nanum</i> (Vill.) Schrad. var. <i>elongatum</i> (Rydb.) Cronq. ◇ pale alpine forget-me-not	BM; ID, WA + Bake, Unio, Wall	G5T4 S4	--	--	4
<i>Erysimum menziesii</i> (Hook.) Wettst ssp. <i>concinnum</i> (Eastw.) R.A. Price ◇ = <i>E. concinnum</i> pacific wallflower	KM; CA Curr	G3T3 S1	--	--	2
<i>Erythronium elegans</i> Hammond & Chamb. Coast Range fawn-lily	CR Linc, Polk, Till	G1 S1	SoC	LT	1
<i>Erythronium howellii</i> S. Watson Howell's adder's-tongue	KM; CA Curr, Jose	G4 S2	--	--	2
<i>Erythronium revolutum</i> Smith coast fawn-lily	CR, KM; WA, BC Clat, Coos, Curr, Curr, Bent, Doug, Lane, Linc, Polk, Till, Yamh	G4 S4	--	--	4
<i>Eschscholzia caespitosa</i> Benth. gold poppy	KM; CA Doug, Jose	G5 S1	--	--	2
<i>Euonymus occidentalis</i> Torr. western wahoo	WV, KM, WC; CA, WA + Clac, Colu, Curr, Jose, Mult, Polk	G3 S3	--	--	4

Scientific Name Common Name	Physiographic Province; Adjacent States Oregon Counties	TNC Rank	FED Status	ODA Status	ONHP List
<i>Festuca brachyphylla</i> Schultes & Schultes alpine fescue	BM, BR; ID, NV + Harn, Wall	G5? SU	--	--	3
<i>Festuca elmeri</i> Scribn. and Merr. Elmer's fescue	KM; CA Doug, Jose	G5? SU	--	--	3
<i>Filipendula occidentalis</i> (S. Watson) How. queen-of-the-forest	CR; WA Clat, Linc, Polk, Till	G2 S2	SoC	C	1
<i>Frasera albicaulis</i> Douglas ex Grisb. var. <i>idahoensis</i> (St. John) C.L. Hitchc. Idaho frasera	BM; ID Bake, Wall	G5T3Q SU	--	--	3
<i>Frasera umpquaensis</i> Peck & Appleg. Umpqua swertia	KM, WC; CA Curr, Doug, Jack, Jose, Lane	G3 S3	SoC	C	1
<i>Fritillaria camschatcensis</i> (L.) Ker-Gawl. Indian rice	CR, WC; WA + Linc, Mult, Polk	G5 S1	--	--	2
<i>Fritillaria gentneri</i> Gilkey Gentner's fritillaria	KM Jack, Jose	G1 S1	C	LE	1
<i>Fritillaria glauca</i> Greene Siskiyou fritillaria	KM, WC; CA Curr, Doug, Jack, Jose	G4 S2	--	--	2
<i>Fritillaria</i> cf. <i>purdyi</i> Eastw. Purdy's fritillaria	KM; CA Jose	G3G4 S1	--	--	2
<i>Gentiana newberryi</i> A. Gray var. <i>newberryi</i> ◊ Newberry's gentian	WC, EC; CA Desc, Klam, Lane	G4 S2	--	--	2
<i>Gentiana plurisetosa</i> C. Mason elegant gentian	KM; CA Jose	G3 S1	SoC	--	2
<i>Gentiana prostrata</i> Haenke moss gentian	BR; CA, ID, NV Harn	G5 S2	--	--	2
<i>Gentiana setigera</i> A. Gray = <i>G. bisetata</i> Waldo gentian	KM; CA Curr, Jose	G2 S2	SoC	C	1
<i>Gentianella tenella</i> (Rottb.) Borner ssp. <i>tenella</i> ◊ = <i>Gentiana tenella</i> slender gentian	BR; CA, ID, NV, WA + Harn	G4T4 S1	--	--	2
<i>Geum rossii</i> (R. Br.) Ser. var. <i>turbinatum</i> (Rydb.) C.L. Hitchc. slender-stemmed avens	BM; ID, NV + Bake	G5T4 S2	--	--	2
<i>Geum triflorum</i> Pursh var. <i>campanulatum</i> (Greene) C.L. Hitchc. western red avens	CR; WA Clat	G5T4 S1	--	--	2
<i>Gilia millefoliata</i> Fischer & C. Meyer seaside gilia	CR; CA Curr	G3G4 SU	--	--	3
<i>Gilia salticola</i> Eastw. dancing gilia	BR; CA, NV Harn	G3G4 SU	--	--	3
<i>Gilia sinistra</i> M.E. Jones ssp. <i>sinistra</i> ◊ sinister gilia	KM, BM, BR, HP; CA, CO Gran, Harn, Jack, Malh, Wall	G4T4? SU	--	--	3
<i>Gratiola heterosepala</i> Mason & Bacig. Boggs Lake hedge-hyssop	BR; CA Lake	G2 S1	--	LT	1
<i>Hackelia bella</i> (J.F. Macbr.) I.M. Johnston beautiful stickseed	KM; CA Jack	G4 S1	--	--	3
<i>Hackelia cronquistii</i> J.L. Gentry Cronquist's stickseed	OU; ID Malh	G2 S2	C⇒	LT	1
<i>Hackelia diffusa</i> (Dougl. ex Lehm.) I.M. Johnston var. <i>cottonii</i> (Piper) R.L. Carr creamy stickseed	EC, CB; WA Desc, Gill, Jeff, Sher, Wasc	G4T4 S3	--	--	4
<i>Hackelia diffusa</i> (Douglas ex Lehm.) I.M. Johnston var. <i>diffusa</i> diffuse stickseed	WC; WA, BC Hood, Mult	G4T2 S2	--	C	1

Scientific Name Common Name	Physiographic Province; Adjacent States Oregon Counties	TNC Rank	FED Status	ODA Status	ONHP List
<i>Hackelia ophiobia</i> Carr Three Forks stickseed	OU; ID, NV Malh	G3 S1	--	--	2
<i>Hackelia patens</i> Nutt. var. <i>patens</i> ◊ spreading stickseed	BM, OU; NV, ID + Malh	G5 SU	--	--	3
<i>Haplopappus arborescens</i> - see <i>Ericameria a.</i>					
<i>Haplopappus macronema</i> var. <i>macronema</i> - see <i>Ericameria discoidea</i> var. <i>discoidea</i>					
<i>Haplopappus radiatus</i> - see <i>Pyrrocoma radiatus</i>					
<i>Haplopappus uniflorus</i> ssp. <i>linearis</i> - see <i>Pyrrocoma linearis</i>					
<i>Haplopappus whitneyi</i> var. <i>discoideus</i> - see <i>Hazardia whitneyi</i> var. <i>discoidea</i>					
<i>Hastingsia atropurpurea</i> Becking purple-flowered rush-lily	KM Jose	G1 S1	SoC	C	1
<i>Hastingsia bracteosa</i> S. Watson large-flowered rush-lily	KM Jose	G2 S2	C⇒	LT	1
<i>Hazardia whitneyi</i> (A. Gray) Greene var. <i>discoidea</i> (J.T. Howell) W.D. Clark = <i>Haplopappus w.</i> Whitney's haplopappus	KM, WC; CA Curr, Doug, Jose	G4G5T4 S2	--	--	2
<i>Helianthella californica</i> A. Gray var. <i>nevadensis</i> (Greene) Jeps. California helianthella	WC?; CA Doug	G4?T4? SU	--	--	3
<i>Helianthella quinquinervis</i> (Hook.) A. Gray Bolander's sunflower	BR; ID, NV? Lake	G4 SU	--	--	3
<i>Helianthella uniflora</i> (Nutt.) Torr. & A. var. <i>uniflora</i> Rocky Mountain helianthella	BR; ID, NV + Harn	G4?T4? SU	--	--	3
<i>Helianthus bolanderi</i> A. Gray Bolander's sunflower	KM, EC; CA Jack, Jose, Klam	G4? SU	--	--	3
<i>Heliotropium curassavicum</i> L. salt heliotrope	BM, BR, CB, EC, OU; CA, NV + Bake, Harn, Klam, Lake, Malh, Morr, Sher, Umat, Unio	G5 SU	--	--	3
<i>Hesperex acaulis</i> (Kellogg) Greene var. <i>robustior</i> J. Morefield robust evax	KM; CA Doug, Jack, Jose	G4 SU	--	--	3
<i>Hesperex sparsiflora</i> (A. Gray) Greene var. <i>brevifolia</i> J. Morefield short-leaved evax	CR; CA Curr	G4 SU	--	--	3
<i>Heteranthera dubia</i> (Jacq.) MacMill. water star-grass	CR, WV; CA, WA + Mult, Colu	G5 SU	--	--	3
<i>Heuchera grossulariifolia</i> Rydb. var. <i>grossulariifolia</i> gooseberry-leaved alumroot	BM, CB; WA, ID Bake, Gran, Wall	G4T4 S4	--	--	4
<i>Heuchera grossulariifolia</i> Rydb. var. <i>tenuifolia</i> (Wheelock) C.L. Hitchc. thin-leaved alumroot	EC; WA Hood, Wasc	G4T3 SU	--	--	4
<i>Hieracium bolanderi</i> A. Gray Bolander's hawkweed	KM, WC; CA Coos, Curr, Jack, Jose, Klam, Lane	G4 S2	--	--	2
<i>Hieracium canadense</i> Michx. Canadian hawkweed	WV; WA + Mult	G5 SU	--	--	3
<i>Hieracium greenei</i> A. Gray Greene's hawkweed	KM, WC; CA Doug, Jack, Jose, Klam, Lake	G4 SU	--	--	3
<i>Hieracium horridum</i> Fries shaggy hawkweed	WC; CA Lane	G4 SU	--	--	3
<i>Hieracium longiberbe</i> How. long-bearded hawkweed	WC; WA Hood, Mult	G4 S3	--	--	4

Scientific Name Common Name	Physiographic Province; Adjacent States Oregon Counties	TNC Rank	FED Status	ODA Status	ONHP List
<i>Honkenya peplodes</i> (L.) Ehrh. sea-beach sandwort	CR; WA, AK, BC + Lane, Linc, Till	G5? SU	--	--	3
<i>Horkelia congesta</i> Douglas ssp. <i>congesta</i> shaggy horkelia	WV, KM Bent, Doug, Lane, Linn	G4T2 S2	SoC	C	1
<i>Horkelia hendersonii</i> How. Henderson's horkelia	KM; CA Jack	G2 S2	SoC	--	1
<i>Horkelia tridentata</i> Torr. ssp. <i>tridentata</i> ◇ three-toothed horkelia	KM; CA Doug, Jack	G4? SU	--	--	3
<i>Howellia aquatilis</i> A. Gray howellia	WV; CA, ID, MT, WA Clac, Mari, Mult	G2 SH	LT	--	1-ex
<i>Hulsea algida</i> A. Gray alpine hulsea	BM; ID Unio, Wall	G4G5 S3	--	--	4
<i>Huperzia occidentalis</i> (Clute) Beitel = <i>Lycopodium selago</i> fir club-moss	WC, BM; ID + Clac, Hood, Linn, Mari, Mult, Wall, Wasc	G5 S2	--	--	2
<i>Hydrocotyle verticillata</i> Thunb. whorled marsh-pennywort	CR, WV; CA + Bent, Coos, Curr, Doug	G5 S1	--	--	2
<i>Hymenoxys cooperi</i> (A. Gray) Cockerell var. <i>canescens</i> (D.C. Eaton) K.L. Parker = <i>H. lemmonii</i> in part Cooper's goldflower	BR, OU; CA, NV Lake, Malh	G3 S1	--	--	2
<i>Iliamna bakeri</i> (Jeps.) Wiggins Baker's globe-mallow	EC; CA Klam	G4, S2	--	--	2
<i>Iliamna latibracteata</i> Wiggins California globe-mallow	CR, KM, WC; CA Coos, Curr, Doug, Jack, Jose	G4 S2	--	--	2
<i>Isopyrum stipitatum</i> A. Gray dwarf isopyrum	CR, WV; CA Bent, Doug, Mari, Polk, Yamh	G4? SU	--	--	3
<i>Ivesia rhypara</i> Ertter & Reveal var. <i>rhypara</i> grimy ivesia	BR, OU; NV Lake, Malh	G1T1 S1	SoC	LE	1
<i>Ivesia rhypara</i> Ertter & Reveal var. <i>shellyi</i> Ertter Shelly's ivesia	BR; CA Harn, Lake	G1T1 S1	SoC	--	1
<i>Ivesia shockleyi</i> Wats Shockley's ivesia	EC, BR; CA Lake	G3 S1	--	--	2
<i>Juncus bryoides</i> F.J. Herm. mosslike dwarf rush	BR; CA, ID, NV + Harn	G4 SU	--	--	3
<i>Juncus capillaris</i> F.J. Herm. hairstemmed rush	BR; CA Harn	G4G5 SU	--	--	3
<i>Juncus gerardii</i> Loisel. mud rush	CR; WA, BC + Linc	G5 SU	--	--	3
<i>Juncus hemiendytus</i> Herm. var. <i>abjectus</i> (Herm.) Ertter ◇ = <i>J. abjectus</i> least rush	BR; CA, ID Harn, Lake	G5T4 SU	--	--	3
<i>Juncus kelloggii</i> Engelm. Kellogg's dwarf rush	EC, KM, WV; CA, WA + Colu, Hood, Jose, Mari	G3? SU	--	--	3
<i>Juncus tiehmii</i> Ertter Tiehm's rush	BR; CA, ID, NV + Harn	G2? SU	--	--	3
<i>Juncus torreyi</i> Cov. Torrey's rush	WV, BM, HP, OU; CA, ID, WA +; Bake Jeff, Malh, Morr, Mult, Umat, Unio, Wasc	G5 SU	--	--	3
<i>Juncus triglumis</i> L. var. <i>albescens</i> Lange three-flowered rush	BM; MT, CO, WY, BC + Wall	G5TU S1	--	--	2
<i>Kalmiopsis fragrans</i> Meinke ined. = Douglas Co. population of <i>K. leachiana</i> fragrant kalmiopsis	WC Doug	G1 S1	--	--	1

Scientific Name Common Name	Physiographic Province; Adjacent States Oregon Counties	TNC Rank	FED Status	ODA Status	ONHP List
<i>Kalmiopsis leachiana</i> (Hend.) Rehder kalmiopsis	KM Curr, Jose	G4 S4	--	--	4
<i>Keckiella lemmonii</i> (A. Gray) Straw bush beardtongue	KM; CA, NV Jack	G4? SU	--	--	3
<i>Kobresia bellardii</i> (All.) Degl. = <i>K. myosuroides</i> Bellard's kobresia	BR, BM; CA + Harn, Wall	G5 S1	--	--	2
<i>Kobresia simpliciuscula</i> (Wahl.) Mkze. simple kobresia	BM; ID, BC + Wall	G5 S1	--	--	2
<i>Langloisia setosissima</i> (Torr. & A. Gray) Greene ssp. <i>punctata</i> (Cov.) Timbrook ◊ <i>punctata langloisia</i> = <i>L. punctata</i>	BR, OU; CA, ID, NV Harn, Malh	G?T? SU	--	--	3
<i>Lasthenia macrantha</i> (A. Gray) Greene ssp. <i>prisca</i> Ornduff large-flowered goldfields	KM Curr	G5T2 S2	SoC	C	1
<i>Lathyrus delnorticus</i> - Considered but rejected, too common					
<i>Lathyrus holochlorus</i> (Piper) C.L. Hitchc. thin-leaved peavine	WV; WA Bent, Clac, Lane, Linn, Mari, Polk, Yamh	G4 S4	--	--	4
<i>Lepidium davisii</i> Roll. Davis' peppergrass	BR, OU; ID Malh	G3 S1	SoC	LT	1
<i>Lepidium montanum</i> Nutt. var. <i>nevadense</i> Roll. Nevada peppergrass	BR; NV Harn	G4T3 SU	--	--	3
<i>Leptodactylon pungens</i> (Torr.) Nutt. ex Rydb. ssp. <i>hazeliae</i> (Peck) Meinke = <i>L. hazelae</i> Hazel's prickly-phlox	BM; ID Wall	G5T2 S1	SoC	C	1
<i>Lesquerella douglasii</i> S. Watson Columbia bladderpod	CB; ID, WA + Gill, Gran, Morr, Sher, Wasc	G4? SU	--	--	3
<i>Lesquerella kingii</i> S. Watson ssp. <i>diversifolia</i> (Greene) Rollins & Shaw ◊ King's bladderpod	BM Unio, Wall	G5T3 S3	--	--	4
<i>Lessingia filaginifolia</i> var. <i>californica</i> - Considered but rejected, too common					
<i>Leucothoe davisii</i> Torr. Sierra laurel	KM; CA Curr, Jose	G4 S3	--	--	3
<i>Lewisia columbiana</i> (How.) Robins. var. <i>columbiana</i> Columbia lewisia	WC; ID, WA + Doug, Hood, Lane, Mult	G4T4 S3	--	--	2
<i>Lewisia columbiana</i> (How.) Robins. var. <i>rupicola</i> (Engl.) C.L. Hitchc. rosy lewisia	CR; WA Clat, Till	G4T4 S2	--	--	2
<i>Lewisia columbiana</i> (How.) Robins. var. <i>wallowensis</i> C.L. Hitchc. Wallowa lewisia	BM; ID Wall	G4T4 S3	--	--	4
<i>Lewisia cotyledon</i> (S. Watson) Robins. var. <i>howellii</i> Jeps. Howell's lewisia	KM; CA Curr, Jack, Jose	G4T4 S3	SoC	--	4
<i>Lewisia cotyledon</i> (S. Watson) Robins. var. <i>purdyi</i> Jeps. Purdy's lewisia	KM Curr, Jose	G4T3 S3	SoC	C	1
<i>Lewisia leana</i> (Porter) Robins. Lee's lewisia	KM; CA Doug, Jack, Jose	G4 S2	--	--	2
<i>Lewisia oppositifolia</i> (S. Watson) Robins. opposite-leaved lewisia	KM; CA Curr, Jack, Jose	G4 S4	--	--	4
<i>Lilaea scilloides</i> (Poir.) Hauman. flowering quillwort	CR, EC, BR, HP, CB?; CA, ID, NV, WA + Clat, Desc, Harn, Klam, Lake, Sher?	G4 S3?	--	--	3

Scientific Name Common Name	Physiographic Province; Adjacent States Oregon Counties	TNC Rank	FED Status	ODA Status	ONHP List
<i>Lilium kelloggii</i> Purdy Kellogg's lily	KM; CA Curr	G3G4 S1	--	--	2
<i>Lilium occidentale</i> Purdy western lily	CR, KM; CA Coos, Curr	G1 S1	LE	LE	1
<i>Lilium pardalinum</i> Kellogg ssp. <i>wigginsii</i> (Beane & Vollmer) Skinner (incl. <i>L. vollmeri</i>) Wiggin's lily	KM; CA Jack, Jose	G4T4 S3	--	--	4
<i>Limnanthes floccosa</i> How. ssp. <i>bellingiana</i> (Peck) Arroyo Bellinger's meadow-foam	KM, WC, EC; CA Jack, Klam	G4T2 S2	SoC	C	1
<i>Limnanthes floccosa</i> How. ssp. <i>grandiflora</i> Arroyo big-flowered wooly meadow-foam	KM Jack	G4T1 S1	SoC	LE	1
<i>Limnanthes floccosa</i> How. ssp. <i>pumila</i> (How.) Arroyo dwarf meadow-foam	KM Jack	G4T1 S1	C⇒	LT	1
<i>Limnanthes gracilis</i> How. var. <i>gracilis</i> ◇ slender meadow-foam	KM, WC Doug, Jack, Jose	G3T2 S2	SoC	C	1
<i>Limonium californicum</i> (Boiss.) A.A. Heller western marsh-rosemary	CR; CA Coos, Linc	G4 S1	--	--	2
<i>Linanthus bolanderi</i> (A. Gray) Greene = <i>L. bakeri</i> Baker's linanthus	KM, EC, HP; CA, WA Desc, Doug, Jeff, Jose, Wasc	G5 SU	--	--	3
<i>Lipocarpha aristulata</i> (Cov.) G.C. Tucker = <i>Hemicarpha micrantha</i> aristulate lipocarpha	CB, KM, WV; CA, ID, WA + Bent, Jose, Umat	G5 SU	--	--	3
<i>Lipocarpha occidentalis</i> (A. Gray) G.C. Tucker = <i>Hemicarpha o.</i> western lipocarpha	CB, WC; CA, WA Lane, Umat	G5 SU	--	--	3
<i>Listera borealis</i> Morong northern twayblade	BM; ID, WA + Wall	G4 S1	--	--	2
<i>Lithophragma campanulatum</i> - Considered but rejected, too common					
<i>Lithophragma heterophyllum</i> (H. & A.) T. & G. many-leaf prairie-star	KM; CA Jose	G4 SU	--	--	3
<i>Lloydia serotina</i> (L.) Sweet alp lily	CR; WA, NV + Clat	G5 SU	--	--	3
<i>Lobelia dortmanna</i> L. water lobelia	EC; WA + Jeff	G4 S1	--	--	2
<i>Lomatium bradshawii</i> (Rose) Math. & Const. Bradshaw's lomatium	WV; WA Bent, Lane, Linn, Mari	G2 S2	LE	LE	1
<i>Lomatium cookii</i> Kagan Agate Desert lomatium	KM Jack, Jose	G1 S1	C	LE	1
<i>Lomatium cusickii</i> (S. Watson) Coult. & Rose Cusick's lomatium	BM; ID, WA Bake, Gran, Wall	G4 S4	--	--	4
<i>Lomatium engelmannii</i> Mathias Engelmann's desert-parsley	KM; CA Jose	G4 S1	--	--	2
<i>Lomatium erythrocarpum</i> Meinke & Const. red-fruited lomatium	BM Bake	G1 S1	C⇒	LE	1
<i>Lomatium farinosum</i> (Geyer ex Hook.) Coult. & Rose var. <i>hambleniae</i> (Const. & Math.) Schlessm. Hamblen's lomatium ◇	HP, CB; WA Wasc	G4G5T4 S1	--	--	2
<i>Lomatium greenmanii</i> Mathias Greenman's lomatium	BM Wall	G1 S1	C⇒	LT	1
<i>Lomatium idahoensis</i> Math. & Const. Idaho lomatium	BR; ID Harn	G4? SU	--	--	3

Scientific Name Common Name	Physiographic Province; Adjacent States Oregon Counties	TNC Rank	FED Status	ODA Status	ONHP List
<i>Lomatium laevigatum</i> (Nutt.) Coult. & Rose smooth desert parsley	CB; WA Croo, Sher, Wasc	G3 S3	--	--	4
<i>Lomatium ochocense</i> sp. nov. Ochoco lomatium	BM Croo	G2G3? S1?	--	--	1
<i>Lomatium packardiae</i> Cronq. Packard's lomatium	OU; ID?, NV Lake, Malh	GU SU	--	--	3
<i>Lomatium "pastoralis"</i> , sp. nov. - Considered but rejected, taxonomic problems					
<i>Lomatium ravenii</i> Math. & Const. Raven's lomatium	BM, BR, OU; CA, ID, NV Gran, Harn, Malh	G4 S1	--	--	2
<i>Lomatium rollinsii</i> Math. & Const. Rollins' lomatium	BM; ID, WA Bake, Wall	G4 S3	--	--	4
<i>Lomatium roseanum</i> Cronq. Rose's lomatium	BR; NV Malh	G4? SU	--	--	3
<i>Lomatium salmoniflorum</i> (Coult. & Rose) Math. & Const. Salmon River lomatium	CB; ID, WA Wasc	G3 SH	--	--	2-ex
<i>Lomatium suksdorfii</i> (S. Watson) Coult. & Rose Suksdorf's lomatium	EC; WA Hood, Wasc	G3 S2	SoC	C	1
<i>Lomatium tracyi</i> Math. & Const. Tracy's lomatium	KM; CA Jose	G4 S1(H?)	--	--	2
<i>Lomatium watsonii</i> Coult. & Rose Watson's desert-parsley	EC, HP, CB; WA Gill, Hood, Jeff, Wasc	G4 S1	--	--	2
<i>Lonicera interrupta</i> Benth. chaparral honeysuckle	KM; AZ, CA Jack	G4? SU	--	--	3
<i>Lophotocarpus californicus</i> J. G. Sm. California lophotocarpus	EC; CA Lake	G?Q S2?	--	--	3
<i>Lotus stipularis</i> (Benth.) Greene stipuled trefoil	KM; CA Jose	G5 SU	--	--	3
<i>Luina serpentina</i> Cronq. colonial luina	BM Gran	G2 S2	C⇒	LT	1
<i>Lupinus aridus</i> Douglas ex Lindl. ssp. <i>ashlandensis</i> Cox Mt. Ashland lupine	KM Jack	G5T1 S1	C⇒	C	1
<i>Lupinus biddlei</i> Hend. ex C.P. Smith Biddle's lupine	BR, OU Harn, Malh	G3 S3	SoC	--	4
<i>Lupinus burkei</i> S. Watson ssp. <i>caeruleomontanus</i> Dunn & Cox Blue Mountain lupine	BM Gran, Umat, Unio	G4T3 S3	--	--	4
<i>Lupinus cusickii</i> S. Watson Cusick's lupine	BM Bake	G2 S2	SoC	LE	1
<i>Lupinus latifolius</i> Agardh. var. <i>thompsonianus</i> (Smith) C.L. Hitchc. Thompson's broad-leaved lupine	EC; WA Hood, Wasc	G5T3 S3	--	--	4
<i>Lupinus sabinianus</i> Douglas ex Lindl. = <i>L. sabinii</i> Sabine's lupine	BM; WA Morr, Umat, Unio	G4 S4	--	--	4
<i>Lupinus sabinii</i> - see <i>Lupinus sabinianus</i>					
<i>Lupinus sericeus</i> Pursh var. <i>egglestonianus</i> Smith silky lupine	CB; WA Sher	G5T2Q SH	--	--	2-ex
<i>Lupinus sulphureus</i> Douglas ssp. <i>kincaidii</i> (Smith) Phillips Kincaid's lupine	WV, KM, WC; WA Bent, Doug, Lane, Linn, Mari, Polk Wash, Yamh	G5T2 S2	SoC	LT	1

Scientific Name Common Name	Physiographic Province; Adjacent States Oregon Counties	TNC Rank	FED Status	ODA Status	ONHP List
<i>Lupinus tracyi</i> Eastw. Tracy's lupine	KM; CA Curr, Jose	G4 S2	--	--	2
<i>Luzula subcongesta</i> (S. Watson) Jeps. Donner wood-rush	WC; CA Jack	G4G5 SU	--	--	3
<i>Lycopodiella inundata</i> (L.) Holub bog club-moss	CR, KM, WC, EC; CA, ID Clac, Coos, Doug, Lane, Linc, Klam, Linn	G5 S2	--	--	2
<i>Lycopodium annotinum</i> L. stiff club-moss	WC, BM; ID, WA Bake, Clac, Desc, Gran, Hood, Jeff, Lane, Mari, Mult, Wall, Wasc	G5 S2	--	--	4
<i>Lycopodium complanatum</i> L. ground cedar	WC, BM; ID, WA Clac, Jeff, Mari, Mult, Unio	G5 S2	--	--	2
<i>Lycopodium inundatum</i> - see <i>Lycopodiella inundata</i>					
<i>Lycopodium selago</i> - see <i>Huperzia occidentalis</i>					
<i>Lygodesmia juncea</i> (Pursh) D. Don ex Hook. rush-like skeletonweed	CB; WA, ID + Umat	G4? SU	--	--	3
<i>Malacothrix glabrata</i> (Eat.) A. Gray smooth malacothrix	BR, OU; CA, ID, NV Lake, Malh	G5 S4	--	--	4
<i>Malacothrix sonchoides</i> (Nutt.) Torr. & A. Gray lyrate malacothrix	BR; CA, ID, NV + Harn	G5? SU	--	--	3
<i>Malacothrix stebbinsii</i> W.S.Davis & P.Raven Stebbin's malacothrix	HP; CA, NV Whee	G4? SU	--	--	3
<i>Malacothrix torreyi</i> A. Gray Torrey's malacothrix	BR, OU; CA, ID, NV Harn, Malh	G4 S4	--	--	4
<i>Meconella oregana</i> Nutt. white meconella	WV, KM, EC; WA, BC Hood, Jack, Mult, Wasc	G2 S1	SoC	C	1
<i>Melica stricta</i> Bol. nodding melic	EC, BR, OU; CA, NV Harn, Klam, Lake, Malh	G4 S3	--	--	4
<i>Mentzelia mollis</i> Peck smooth mentzelia	OU; ID, NV Malh	G2 S2	SoC	LE	1
<i>Mentzelia packardiae</i> Glad Packard's mentzelia	OU; NV Malh	G1 S1	SoC	LT	1
<i>Mertensia bella</i> Piper Oregon bluebells	KM, WC; CA, ID, MT Jose, Lane, Linn, Mari	G4 S?	--	--	3
<i>Microcala quadrangularis</i> - see <i>Cicendia quadrangularis</i>					
<i>Microseris bigelovii</i> (A. Gray) Sch. Bip. coast microseris	CR, KM; CA, WA + Coos, Curr, Lane, Linc	G4 S2	--	--	2
<i>Microseris douglasii</i> (DC.) Sch. Bip. ssp. <i>douglasii</i> ◊ Douglas microseris	KM; CA Jack	G4T4 SH	--	--	2-ex
<i>Microseris howellii</i> A. Gray Howell's microseris	KM Curr, Jose	G3 S3	SoC	LT	1
<i>Microseris laciniata</i> (Hook.) Sch. Bip. ssp. <i>detlingii</i> Chamb. ined Detling's microseris	KM, WC Jack	G4T2 S2	SoC	--	1
<i>Mimulus bolanderi</i> A. Gray Bolander's monkeyflower	KM; CA Jack	G4 S1	--	--	2
<i>Mimulus clivicola</i> Greenm. bank monkeyflower	BM; ID, WA Bake, Wall	G4 S2	--	--	2
<i>Mimulus douglasii</i> (Benth. in DC.) A. Gray Douglas' monkeyflower	KM, WC; CA Curr, Doug, Jack, Jose	G4G5 S2	--	--	4
<i>Mimulus evanescens</i> Meinke disappearing monkeyflower	EC, BM, BR, HP, CB; CA, ID Croo, Gill, Gran, Harn, Lake	G2 S2	--	C	1

Scientific Name Common Name	Physiographic Province; Adjacent States Oregon Counties	TNC Rank	FED Status	ODA Status	ONHP List
<i>Mimulus hymenophyllus</i> Meinke membrane-leaved monkeyflower	BM Wall	G1 S1	SoC	C	1
<i>Mimulus jepsonii</i> Grant Jepson's monkeyflower	KM, WC, EC; CA Desc, Doug, Jack, Klam, Lake	G4 S3	--	--	2
<i>Mimulus jungermannioides</i> Suksd. hepatic monkeyflower	HP, CB; WA Gill, Sher, Umat, Wasc	G2 S2	SoC	C	1
<i>Mimulus kelloggii</i> (Curran ex Greene) A. Gray Kellogg's monkeyflower	KM, WC; CA Doug, Jack, Jose	G4 S3	--	--	4
<i>Mimulus latidens</i> (A. Gray) Greene broad-toothed monkeyflower	BR: CA, NV Lake	G4 S1	--	--	2
<i>Mimulus patulus</i> Penn. stalked-leaved monkeyflower	BM; ID, WA Wall	G3? S2	SoC	LT	1
<i>Mimulus pulsiferae</i> A. Gray candelabrum monkeyflower	WV, KM, WC, EC; CA, ID, WA Doug, Hood, Jack, Jose, Klam, Lane, Linn	G4 S4	--	--	4
<i>Mimulus pygmaeus</i> Grant pigmy monkeyflower	KM, WC, EC; CA Jack, Klam, Lake	G4 S4	SoC	--	4
<i>Mimulus tricolor</i> Hartw. ex Lindl. three-colored monkeyflower	WV, EC; CA Bent, Klam, Lake, Linn, Mari	G4 S2	--	--	2
<i>Mimulus washingtonensis</i> Gand. var. <i>washingtonensis</i> Washington monkeyflower	BM, HP Gran, Whee	G4T4 S4	SoC	--	4
<i>Minuartia austromontana</i> S. J. Wolf Southern mountain sandwort	BM; ID + Wall	G4 SU	--	--	3
<i>Minuartia californica</i> (Gray) Mattf. California sandwort	WV, KM; CA Doug, Jack, Jose, Lane	G4 S4	--	--	4
<i>Minuartia cismontana</i> Meinke & Zika cismontane sandwort	WV, KM, WC; CA Doug, Lane	G4? S3	--	--	4
<i>Mirabilis bigelovii</i> A. Gray var. <i>retrorsa</i> (Heller) Munz ◊ Bigelow's four-o'clock	BR, OU; CA, NV + Harn, Malh	G4T4 S3	--	--	4
<i>Mirabilis greenii</i> S. Watson Siskiyou four-o'clock	KM; CA Jack	G4 SH	--	--	3
<i>Mirabilis macfarlanei</i> Const. & Roll. Macfarlane's four-o'clock	BM; ID Wall	G2 S1	LT	LE	1
<i>Monardella purpurea</i> How. Siskiyou monardella	KM; CA Curr, Jose	G3G4 S3	--	--	2
<i>Montia diffusa</i> (Nutt.) Greene branching montia	WV, KM, WC; CA, WA + Clac, Curr, Doug, Hood, Jose, Lane, Linn, Mari, Mult, Wash	G4 S4	--	--	4
<i>Montia howellii</i> S. Watson Howell's montia	CR?, WV, WC; CA, WA, BC Bent, Clac, Colu, Lane, Linn, Mult	G3 S2	SoC	C	1
<i>Muhlenbergia minutissima</i> (Steud.) Swallen annual dropseed	OU; CA, NV, WA Malh	G5 S2	--	--	2
<i>Myosurus clavicaulis</i> Peck club mousetail	BR Harn	GU SU	--	--	3
<i>Myosurus sessilis</i> S. Watson = <i>M. minimus</i> ssp. <i>apus</i> var. <i>sessiliflorus</i> sessile mousetail	CB; CA Gill, Jeff	G2 S1	SoC	C	1
<i>Myrica gale</i> L. sweet gale	CR, WC; WA + Clat, Curr?, Linc, Mult	G5 S1	--	--	3
<i>Myriophyllum sibiricum</i> V. Komarov (<i>M. spicatum</i> var. <i>exalbescens</i> misapplied) Siberian water-mifloil	CR, EC, BM, BR; CA, WA + Harn, Klam, Malh, Wall	G5? SU	--	--	3

Scientific Name Common Name	Physiographic Province; Adjacent States Oregon Counties	TNC Rank	FED Status	ODA Status	ONHP List
<i>Najas guadalupensis</i> (Sprengel) Magnus common water-nymph	CR; CA, WA, ID + Clat?, Lane?, Linc?, Till?	G5 SU	--	--	3
<i>Nama lobbii</i> A. Gray Lobb's nama	WC, EC; CA, NV Jack, Klam	G4 S4	--	--	4
<i>Navarretia heterandra</i> Mason Tehama navarretia	KM; CA Jack	G4 S1(H?)	--	--	2
<i>Navarretia leucocephala</i> Benth. ssp. <i>leucocephala</i> white-flowered navarretia	WV, BR; CA Lake, Lane	G4 SU	--	--	3
<i>Navarretia tagetina</i> Greene marigold navarretia	KM; CA, WA Doug, Jack, Jose	G5 SU	--	--	3
<i>Nemacladus capillaris</i> Greene slender nemacladus	KM, WC; CA Jack	G4 S1	--	--	2
<i>Nicotiana quadrivalvis</i> Pursh = <i>N. bigelovii</i> indian tobacco	EC; CA, NV Klam	G4? SU	--	--	3
<i>Oenothera wolfii</i> (Munz) Raven, Dietrich & Stuble Wolf's evening-primrose	KM; CA Curr	G2 S1	C→	LT	1
<i>Ophioglossum pusillum</i> Raf. (<i>O. vulgatum</i> L. misapplied) adder's-tongue	CR, WC; CA, ID, WA + Clac, Coos, Doug, Lane, Linn	G5 S1	--	--	2
<i>Orthocarpus cuspidatus</i> Greene ssp. <i>cryptanthus</i> Chuang & Heckard Great Basin owl-clover	BR; CA, NV Harn	G4TU S2?	--	--	3
<i>Orthocarpus cuspidatus</i> Greene ssp. <i>cuspidatus</i> broad-scaled owl-clover	KM; CA Jose, Jack	G4T4 S3	--	--	4
<i>Oryzopsis hendersonii</i> - see <i>Achnatherum h.</i>					
<i>Oxypolis occidentalis</i> Coult. & Rose cow-bane	WC; CA Doug, Jack, Klam, Lane	G4? S2	--	--	4
<i>Oxytropis sericea</i> Nutt. var. <i>sericea</i> ◇ white locoweed	OU; ID, NV + Malh	G5T? S?	--	--	3
<i>Parvisedum pumilum</i> (Benth.) Clausen sierra mock-stonecrop	WV; CA Mult?	G4G5 SU	--	--	3
<i>Pectocarya setosa</i> A. Gray bristly combseed	BR, OU; AZ, CA, ID, NV, UT, WA Harn, Malh	G4? SU	--	--	3
<i>Pedicularis centranthera</i> A. Gray long-flowered pedicularis	BR; NV Lake, Harn	G4 SU	--	--	3
<i>Pedicularis howellii</i> A. Gray Howell's lousewort	KM; CA Jose	G3 S2	--	--	2
<i>Pediocactus</i> sp. nov. ined hedgehog cactus	BR; NV? Harn, Whee	GU SU	--	--	3
<i>Pediocactus simpsonii</i> (Engelm.) Britt. & Rose var. <i>robustior</i> Coult. hedgehog cactus	BM, BR, HP, OU, CB; ID, NV, WA + Croo, Gran, Harn, Jeff, Malh, Wall Wasc, Whee	G4T4 S4	--	--	4
<i>Pellaea andromedifolia</i> (Kaulf.) Fee coffee fern	WV, WC; CA Doug, Lane	G4 S2	--	--	2
<i>Pellaea bridgesii</i> Hook. Bridges' cliffbrake	BM; CA, ID Bake, Gran, Unio	G4 S2	--	--	2
<i>Pellaea mucronata</i> (D.C. Eat.) D.C. Eat. ssp. <i>mucronata</i> ◇ bird's-foot fern	KM; CA Jose	G4? GU	--	--	2
<i>Penstemon barrettiae</i> A. Gray Barrett's penstemon	WC, EC; WA Hood, Mult, Wasc	G2 S2	SoC	C	1

Scientific Name Common Name	Physiographic Province; Adjacent States Oregon Counties	TNC Rank	FED Status	ODA Status	ONHP List
<i>Penstemon davidsonii</i> Greene var. <i>praeteritus</i> Cronq. Davidson's penstemon	BR; NV Harn	G4T4 S3	--	--	4
<i>Penstemon deustus</i> var. <i>variabilis</i> (Suksd.) Cronq. variable hot-rock penstemon	BM, HP CB; WA Desc, Gran, Sher, Umat, Unio, Whee	G5T2 SU	--	--	3
<i>Penstemon glaucinus</i> Penn. blue-leaved penstemon	EC Klam, Lake	G3 S3	SoC	--	1
<i>Penstemon janishiae</i> N. Holmg. Janish's penstemon	BR, OU; CA, ID, NV Harn, Malh	G4 SU	--	--	3
<i>Penstemon kingii</i> S. Watson King's penstemon	BR?, OU; NV Malh	G3Q SU	--	--	3
<i>Penstemon peckii</i> Penn. Peck's penstemon	EC Desc, Jeff	G3 S3	SoC	--	1
<i>Penstemon perpulcher</i> A. Nels. beautiful penstemon	OU; ID Malh	G4? SU	--	--	3
<i>Penstemon pratensis</i> Greene white-flowered penstemon	BR, OU; NV, ID Harn, Malh	G4? SU	--	--	3
<i>Penstemon seorsus</i> (A. Nels.) Keck short-lobed penstemon	BM, BR, HP, OU; ID Bake, Gran, Harn, Jeff, Malh	G4? S?	--	--	3
<i>Penstemon spatulatus</i> Penn. Wallowa penstemon	BM Bake, Gran, Unio, Wall	G4 S4	--	--	4
<i>Perideridia erythrorhiza</i> (Piper) Chuang & Const. red-root yampah	KM, EC Doug, Jose, Klam	G1 S1	SoC	C	1
<i>Perideridia howellii</i> (Coul. & Rose) Math. Howell's false-caraway	CR, KM, WC, EC; CA Doug, Jack, Jose, Klam	G4 S3	--	--	4
<i>Perideridia lemmonii</i> (Coul. & Rose) Chuang & Const. Lemmon's false-caraway	BR; CA, NV Lake	G3? SU	--	--	3
<i>Phacelia argentea</i> Nels. & Macbr. silvery phacelia	CR, CA Coos, Curr	G2 S2	SoC	LT	1
<i>Phacelia gymnoclada</i> Torr. naked-stemmed phacelia	BR, OU; CA, NV Harn, Malh	G4 S2	--	--	2
<i>Phacelia inundata</i> J.T. Howell playa phacelia	BR, EC; CA, NV Harn, Klam, Lake, Malh	G3? SU	--	--	3
<i>Phacelia leonis</i> J.T. Howell Leo's phacelia	KM; CA Jose	G4 SH	--	--	3
<i>Phacelia lutea</i> (H. & A.) J.T. Howell var. <i>mackenzieorum</i> Grimes & Packard Mackenzie's phacelia	OU Malh	G4T3 S3	--	--	3
<i>Phacelia malvifolia</i> Cham. mallow-leaved phacelia	KM; CA Curr	G4 SH	--	--	2-ex
<i>Phacelia minutissima</i> Hend. dwarf phacelia	BM; ID, NV, WA Wall	G2 SH	SoC	C	1-ex
<i>Phacelia verna</i> How. spring phacelia	CR, KM, WC Coos, Doug, Jose, Lane	G3 S3	--	--	4
<i>Phlox hendersonii</i> (E. Nels.) Cronq. Henderson's phlox	WC; WA Hood	G4 S1	--	--	2
<i>Phlox multiflora</i> A. Nels. many-flowered phlox	BM; ID Unio	G4? S1	--	--	2
<i>Physaria chambersii</i> Roll. Chambers twinpod	OU; CA, NV Malh	G4 SU	--	--	3
<i>Pilularia americana</i> A. Br. American pillwort	KM, EC, HP; CA + Desc, Jack, Klam	G5 S1	--	--	2

Scientific Name Common Name	Physiographic Province; Adjacent States Oregon Counties	TNC Rank	FED Status	ODA Status	ONHP List
<i>Pinus sabiniana</i> Douglas digger pine	KM; CA Jack	G4 S1	--	--	3
<i>Plagiobothrys austinae</i> (Greene) Johnst. Austin's plagiobothrys	KM; CA Jack	G4 S?	--	--	3
<i>Plagiobothrys figuratus</i> (Piper) Johnst. ssp. <i>corallicarpus</i> (Piper) Chamb. coral seeded allocarya	KM, WC Jack, Jose	G5T1 S1	SoC	C	1
<i>Plagiobothrys glyptocarpus</i> (Piper) Johnst. sculptured allocarya	KM; CA Jack	G4? S2?	--	--	2
<i>Plagiobothrys greenei</i> (A. Gray) Johnst. Greene's popcorn flower	KM; CA Jack	G4 S2?	--	--	2
<i>Plagiobothrys hirtus</i> (Greene) Johnst. hairy popcorn flower	KM Doug	G1 S1	C	LE	1
<i>Plagiobothrys lamprocarpus</i> (Piper) Johnst. shiny-fruited allocarya	KM Jose	G4 SH	--	LE	1-X
<i>Plagiobothrys salsus</i> (Brandeg.) Johnst. desert allocarya	EC, BR; CA, NV Klam, Lake	G3G4 S1	--	--	2
<i>Plantago eriopoda</i> Torr. hairy-foot plantain	OU; CA, ID, NV + Malh	G4? SU	--	--	3
<i>Plantago macrocarpa</i> Cham. & Schlecht. North Pacific plantain	CR; WA Linc	G4 S1	--	--	2
<i>Platanthera obtusata</i> (Banks ex Pursh) Lindl. small northern bog-orchid	BM; ID, WA + Wall	G4G5 S1	--	--	2
<i>Platanthera orbiculata</i> (Pursh) Lindl. round-leaved bog-orchid	BM; ID, WA + Wall	G5? SH?	--	--	3
<i>Pleuropogon oregonus</i> Chase Oregon semaphoregrass	BR, BM Lake, Unio	G1 S1	C⇒	LT	1
<i>Poa laxiflora</i> Buckl. loose-flowered bluegrass	CR, WC; WA + ; Bent, Clac, Lane Linc, Mult, Polk, Till, Yamh	G3 S3	--	--	4
<i>Poa marcida</i> Hitchc. weak bluegrass	CR, WC; WA + Clac, Clat, Linc, Mult, Polk, Till, Yamh	G4 S4	--	--	4
<i>Poa piperi</i> Hitchc. Piper's bluegrass	KM; CA Coos, Curr, Jose	G4 S3	--	--	2
<i>Poa rhizomata</i> Hitchc. timber bluegrass	KM; CA Curry, Jack?, Jose	G4? SU	--	--	3
<i>Poa suksdorfii</i> (Beal) Vasey ex Piper Suksdorf's bluegrass	KM, WC, BM; CA, WA + Desc, Hood, Jack, Lane, Unio, Wall	G4 SU	--	--	3
<i>Poa unilateralis</i> Scribn. San Francisco bluegrass	CR, CA, WA Curr, Linc, Till	G3 S1?	--	--	3
<i>Polemonium viscosum</i> Nutt. sky pilot	BR, BM; ID, NV, WA + Bake, Harn, Unio?, Wall	G5 S4	--	--	4
<i>Polyctenium fremontii</i> (S. Watson) Green var. <i>bisulcatum</i> (Greene) Roll. Silvies Valley desert combleaf	BM Gran, Harn	GH? SH	--	--	3
<i>Polyctenium fremontii</i> (S. Watson) Green var. <i>confertum</i> Roll. desert combleaf	BR; ID Harn	GU SU	--	--	3
<i>Polygonum punctatum</i> Elliott dotted smartweed	CR, WV; CA, WA + Lane, Mult	G5 SU	--	--	3
<i>Polypodium calirhiza</i> S. Whitm. & A.R. Smith hotroot polypody	CR; CA + Linc	G5 SU	--	--	3
<i>Polystichum californicum</i> (D.C. Eat.) Diels California sword-fern	CR, KM, WC; CA, WA + Coos, Curr, Doug, Linn	G4 S2	--	--	2

Scientific Name Common Name	Physiographic Province; Adjacent States Oregon Counties	TNC Rank	FED Status	ODA Status	ONHP List
<i>Polystichum kruckebergii</i> W. H. Wagner Kruckeberg's holly fern	BR, EC, BM, OU; CA, ID, WA + Gran, Harn, Klam, Malh, Umat, Wall, Wasc	G4 S4	--	--	4
<i>Polystichum lemmonii</i> Underw. Lemmon's holly fern	KM; CA, WA + Jack, Jose	G4 S4	--	--	4
<i>Populus angustifolia</i> James narrow-leaved cottonwood	BR; CA, ID, NV + Harn	G5 S4	--	--	4
<i>Potamogeton diversifolius</i> Raf. Rafinesque's pondweed	EC, BR; CA, ID, NV + Harn, Klam	G5 S1	--	--	2
<i>Potamogeton filiformis</i> Pers. slender-leaved pondweed	EC, BM; CA, WA + Desc, Wall	G4G5 SU	--	--	3
<i>Potamogeton foliosus</i> Raf. var. <i>fibrillosus</i> (Fern.) Haynes & Reveal = <i>P. fibrillosus</i> fibrous pondweed	EC, BR; CA, ID, NV, WA + Harn, Klam	G5T4? SH	--	--	2-ex
<i>Potentilla villosa</i> Pall. ex Pursh villous cinquefoil	WC; WA + Hood	G4 SH	--	--	2-ex
<i>Primula cusickiana</i> A. Gray Wallowa primrose	BM; ID Wall	G4 S3	--	--	2
<i>Puccinellia pumila</i> (Vasey) Hitchc. dwarf alkaligrass	CR; WA Coos, Doug, Till	G4? SU	--	--	3
<i>Pyrocoma radiata</i> Nutt. = <i>Haplopappus radiatus</i> Snake River goldenweed	BM, OU; ID Bake, Malh	G2 S2	C⇒	LE	1
<i>Pyrocoma linearis</i> (Keck) Kartesz & Ghandi = <i>Haplopappus uniflorus</i> ssp. <i>linearis</i> one-flowered goldenweed	BR; NV Harn	G5T4 S4	--	--	4
<i>Rafinesquia californica</i> Nutt. California chicory	OU; CA, NV + Malh	G4? SH	--	--	3
<i>Ranunculus austro-oreganus</i> Benson southern Oregon buttercup	KM Jack	G2 S2	SoC	C	1
<i>Ranunculus oresterus</i> Benson Blue Mt. buttercup	BM; ID Bake, Gran, Wall	G4 S3	--	--	4
<i>Ranunculus reconditus</i> Nels. & Macbr. Dalles Mt. buttercup	EC, CB; WA Wasc	G2 S1	C⇒	LE	1
<i>Ranunculus verecundus</i> B. L. Robins. timberline buttercup	BM; CA, WA, ID + Gran	G5 SU	--	--	3
<i>Rhamnus ilicifolia</i> Kell. = <i>R. crocea</i> ssp. <i>ilicifolia</i> redberry	KM; CA + Jack	G4T4 S1	--	--	2
<i>Rhinanthus crista-galli</i> L. yellow rattle	CR; ID, WA + Clat, Till	G4 S4	--	--	4
<i>Rhynchospora capitellata</i> (Michx.) M. Vahl brownish beakrush	KM; CA + Curr	G4? SU	--	--	3
<i>Ribes cereum</i> Dougl. var. <i>colubrinum</i> C.L. Hitchc. wax currant	BM; ID, WA Bake, Wall	G5T4 S4	--	--	4
<i>Ribes divaricatum</i> Dougl. var. <i>pubiflorum</i> Koehne straggly gooseberry	KM; CA Jose	G4G5 SU	--	--	3
<i>Ribes inerme</i> Rydb. var. <i>klamathense</i> (Cov. & Britton) Jepson = <i>R. klamathense</i> Klamath gooseberry	EC; CA Jeff, Klam	G5T3? SU	--	--	3
<i>Ribes marshallii</i> Greene Marshall's gooseberry	KM; CA Jack, Jose	G4 S3	--	--	4
<i>Ribes oxycanthoides</i> L. ssp. <i>irriguum</i> (Douglas) Sinnott inland black gooseberry	BM; ID, WA Bake, Umat, Unio, Wall	G5T3 S3	--	--	4

Scientific Name Common Name	Physiographic Province; Adjacent States Oregon Counties	TNC Rank	FED Status	ODA Status	ONHP List
<i>Romanzoffia thompsonii</i> Marttala ined. Thompson's mistmaiden	CR, KM, WC Doug, Jack, Lane, Linn, Mari	G3 S3	--	--	1
<i>Rorippa columbiana</i> (Robins.) How. Columbia cress	WV, EC, BR, HP, CB; CA, WA Croo, Harn, Klam, Lake, Mult, Umat	G3 S3	SoC	C	1
<i>Rosa spithamea</i> S. Watson var. <i>spithamea</i> ◇ ground rose	KM, WC; CA Curr, Doug, Jack, Jose	G4T4 S3?	--	--	4
<i>Rotala ramosior</i> (L.) Koehne toothcup	WV, BR; CA, WA + Bent, Harn, Lane	G4? S2	--	--	3
<i>Rubus bartonianus</i> Peck Bartonberry	BM; ID Wall	G2 S2	SoC	C	1
<i>Salix bonplandiana</i> H. B. K. = <i>S. laevigata</i> polished willow	EC; CA, NV + Klam	G4 SH	--	--	2-ex
<i>Salix brachycarpa</i> Nutt. var. <i>brachycarpa</i> short-fruited willow	BM, BR; CA, ID, WA + Harn, Wall	G5 S4	--	--	4
<i>Salix delnortensis</i> Schneid. Del Norte willow	KM; CA Curr, Jose	G3G4 S2	--	--	2
<i>Salix drummondiana</i> Barr. Drummond willow	BM, BR; CA, ID, NV, WA + Harn, Unio	G4G5 S4	--	--	4
<i>Salix farriarum</i> Ball Farr's willow	BM; ID + Wall	G4 S2	--	--	2
<i>Salix orestera</i> Schneid. sierra willow	BR; CA, WA, NV Harn	G5 SU	--	--	3
<i>Salix wolfii</i> Bebb ex Rothrock Wolf's willow	BM, BR; CA, ID, WA + Harn, Wall	G5? S?	--	--	3
<i>Samolus parviflorus</i> Raf. water-pimpernel	CR; CA, WA + Clat	G4? SU	--	--	3
<i>Sanicula peckiana</i> Macbr. Peck's snakeroot	KM; CA Jose	G4 S3	--	--	4
<i>Saxifraga adscendens</i> L. var. <i>oregonensis</i> (Raf.) Breit. ◇ wedge-leaf saxifrage	BM, BR; WA, ID + Harn, Wall	G5T4 S1	--	--	2
<i>Saxifraga hitchcockiana</i> Elvander Saddle Mt. saxifrage	CR Clat, Till	G1 S1	SoC	C	1
<i>Saxifragopsis fragarioides</i> (Greene) Small = <i>Saxifraga f.</i> joint-leaved saxifrage	KM; CA, WA Curr, Jose	G4 SU	--	--	3
<i>Scheuchzeria palustris</i> L. var. <i>americana</i> Fern. ◇ scheuchzeria	WC; CA, ID, WA + Clac, Desc, Lane, Linn, Mari	G5T5 S2	--	--	2
<i>Scirpus cyperinus</i> (L.) Kunth. woolgrass	WV; WA, ID + Colu, Linn, Mult	G5 SU	--	--	4
<i>Scirpus pendulus</i> Muhl. = <i>S. lineatus</i> drooping bulrush	KM; CA + Jack, Jose, Linn	G4? SU	--	--	3
<i>Scirpus subterminalis</i> Torr. water clubrush	CR; CA, ID, WA + Doug, Coos, Lane, Linc	G4G5 SU	--	--	3
<i>Scribneria bolanderi</i> (Thurb.) Hack. Scribner's grass	KM, EC, BR; CA, WA Jose, Lake, Wasc	G3G4 S2	--	--	2
<i>Sedum debile</i> S. Watson weak-stemmed stonecrop	BR; CA, ID, NV + Harn	G4G5 S4	--	--	4
<i>Sedum laxum</i> (Britt.) Berger ssp. <i>heckneri</i> (Peck) Clausen Heckner's stonecrop	KM; CA Curr?, Doug, Jack, Jose	G5T3 S3	--	--	2
<i>Sedum moranii</i> Clausen Rogue River stonecrop	KM Jose	G1 S1	SoC	C	1

Scientific Name Common Name	Physiographic Province; Adjacent States Oregon Counties	TNC Rank	FED Status	ODA Status	ONHP List
<i>Sedum oblancheolatum</i> Clausen Applegate stonecrop	KM; CA Jack	G3 S2	SoC	C	1
<i>Sedum radiatum</i> ssp. <i>ciliolum</i> - See <i>Sedum stenopetalum</i> ssp. <i>ciliolum</i>					
<i>Sedum radiatum</i> Wats. ssp. <i>depauperatum</i> Clausen depauperate stonecrop	KM; CA Jack, Jose	G5T3 S3	SoC	--	4
<i>Sedum radiatum</i> ssp. <i>radiatum</i> - Considered but rejected, not documented from Oregon.					
<i>Sedum spathulifolium</i> - Considered but rejected, too common.					
<i>Sedum stenopetalum</i> ssp. <i>ciliolum</i> - Considered but rejected, too common					
<i>Selaginella watsonii</i> Underw. Watson's selaginella	BM; CA, NV + Bake, Unio	G4 S4	--	--	4
<i>Senecio dimorphophyllus</i> Greene Payson's groundsel	BM; ID Wall	G4 S2	--	--	2
<i>Senecio ertterae</i> Barkley Ertter's senecio	OU Malh	G1 S1	C⇒	LT	1
<i>Senecio flettii</i> Weigand Flett's groundsel	CR; WA Clat, Till	G4 S2	--	--	2
<i>Senecio hesperius</i> Greene western senecio	KM Jose	G3 S3	SoC	C	1
<i>Senecio porteri</i> Greene Porter's butterweed	BM; CO Wall	G4 S4	--	--	2-ex
<i>Sesuvium verrucosum</i> Raf. verrucose sea-purslane	BR; ID, NV, CA + Harn, Lake	G5 S2	--	--	2
<i>Sidalcea campestris</i> Greene meadow sidalcea	WV; Bent, Clac, Lane, Linn, Mari, Mult, Polk, Wash, Yamh	G4 S4	--	C	4
<i>Sidalcea cusickii</i> Piper Cusick's checker-mallow	CR, KM, WV, WC Coos, Doug, Jack, Lane, Linn	G4 S4	--	--	4
<i>Sidalcea hendersonii</i> S. Watson Henderson's sidalcea	CR; WA, BC Clat, Doug, Lane, Till	G3G4 S1	--	--	2
<i>Sidalcea hirtipes</i> C.L. Hitchc. bristly-stemmed sidalcea	CR; WA Clat, Linc, Till	G2 S2	--	C	1
<i>Sidalcea malachroides</i> (H. & A.) A. Gray maple-leaved sidalcea	KM; CA Curr	G4 S1	--	--	2
<i>Sidalcea malvaeflora</i> (DC.) Benth. ssp. <i>asperella</i> (Greene) C. L. Hitchc. = <i>S. m.</i> ssp. <i>elegans</i> Del Norte checkerbloom	KM; CA Curr, Jose	G5T4 S4	--	--	4
<i>Sidalcea malvaeflora</i> Gray ssp. <i>patula</i> C.L. Hitchc. coast checker bloom	KM; CA Coos, Curr	G5T1 S1	SoC	C	1
<i>Sidalcea nelsoniana</i> Piper Nelson's sidalcea	CR, WV; WA Bent, Linn, Mari, Polk, Till, Wash, Yamh	G2 S2	LT	LT	1
<i>Silene californica</i> Durand California pink	KM; CA Jose	G? SU	--	--	3
<i>Silene douglasii</i> Hook. var. <i>oraria</i> (Peck) C.L. Hitchc. & Maguire Cascade Head catchfly	CR Till	G4T1 S1	SoC	LT	1
<i>Silene hookeri</i> Nutt. ssp. <i>bolanderi</i> (Gray) Abrams Bolander's catchfly	KM; CA Jose	G4T4 S1	--	--	2
<i>Silene lemmonii</i> S. Watson Lemmon's campion	KM; CA Jack, Jose	G5 S2	--	--	3
<i>Silene nuda</i> (Wats.) C.L. Hitchc. & Maguire = <i>S. n.</i> ssp. <i>insectivora</i> fringed campion	EC; CA Klam, Lake	G4G5 S3	--	--	4

Scientific Name Common Name	Physiographic Province; Adjacent States Oregon Counties	TNC Rank	FED Status	ODA Status	ONHP List
<i>Silene scaposa</i> Robins. var. <i>scaposa</i> scapose catchfly	BM, HP Bake, Croo, Gran, Jeff, Umat, Whee	G4T4T3 S3S4	--	--	4
<i>Silene spaldingii</i> S. Watson Spalding's campion	BM; ID, MT, WA Wall	G2 S1	SoC	LE	1
<i>Silene suksdorfii</i> Robins. Suksdorf's silene	WC; CA, WA Desc, Doug, Hood, Jeff, Klam, Lane, Mari	G4 S4	--	--	4
<i>Sisyrinchium hitchcockii</i> D. Henderson Hitchcock's blue-eyed grass	WV, KM Doug, Lane	G2Q S2	--	--	1
<i>Sisyrinchium sarmentosum</i> Suksd. ex Greene pale blue-eyed grass	WC; WA Clac	G2 S1	SoC	C	1
<i>Smelowskia ovalis</i> M.E. Jones var. <i>ovalis</i> shortfruited smelowskia	WC; WA + Desc, Hood, Lane	G5T4 S4	--	--	4
<i>Smilax californica</i> (DC.) A. Gray California smilax	KM, WC; CA Curr, Jack, Jose	G4 S3	--	--	4
<i>Sophora leachiana</i> Peck western sophora	KM Jose	G2 S2	SoC	C	1
<i>Stanleya confertiflora</i> (Robins.) Howell biennial stanleya	BR, OU; ID Harn, Malh	G4G5 SU	--	--	3
<i>Stellaria humifusa</i> Rottb. creeping chickweed	CR; WA + Linc	G5? SU	--	--	3
<i>Stephanomeria malheurensis</i> Gottlieb Malheur wire lettuce	BR Harn	G1 S1	LE	LE	1
<i>Stipa speciosa</i> - see <i>Achnatherum speciosum</i>					
<i>Streptanthus glandulosus</i> Hook. common jewel flower	KM; CA Jose	G4 SU	--	--	3
<i>Streptanthus howellii</i> S. Watson Howell's streptanthus	KM; CA Curr, Jose	G2 S2	--	C	1
<i>Streptopus streptopoides</i> (Ledeb.) Frye & Rigg kruhsea	WC; BC + Clac, Hood, Mult	G5 S2	--	--	2
<i>Stylocline psilocarphoides</i> Peck Malheur stylocline	OU; CA, NV, UT + Malh	G4 S1	--	--	2
<i>Suksdorfia violacea</i> A. Gray violet suksdorfia	WC, EC; WA Hood, Wall, Wasc	G4 S1	--	--	2
<i>Sullivantia oregana</i> S. Watson Oregon sullivantia	WV, WC; WA Clac, Colu, Hood, Mult	G2 S2	SoC	C	1
<i>Symphoricarpos longiflorus</i> A. Gray long-flowered snowberry	BR; CA, NV + Harn, Lake, Malh	G5 S2	--	--	2
<i>Synthyris schizantha</i> Piper fringed synthyris	CR; WA Clat, Till	G4 S4	--	--	4
<i>Synthyris stellata</i> Pennell (includes <i>S. missurica</i> ssp. <i>hirsuta</i>) starry synthyris	WC; WA Hood, Mult	G4 S4	--	--	4
<i>Talinum spinescens</i> Torr. spinescent farnflower	HP; WA Jeff, Wasc	G4 S2	--	--	2
<i>Taraxacum ceratophorum</i> (Ledeb.) DC. horned dandelion	BM; WA, ID, CA + Jeff, Wasc	G5 SU	--	--	3
<i>Tauschia howellii</i> (Coult. & Rose) Macbr. Howell's tauschia	KM; CA Jack	G1 S1	SoC	C	1
<i>Tauschia stricklandii</i> (Coult. & Rose) Math. & Const. Strickland's tauschia	WC; WA Mult	G4 S1	--	--	2

Scientific Name Common Name	Physiographic Province; Adjacent States Oregon Counties	TNC Rank	FED Status	ODA Status	ONHP List
<i>Thalictrum alpinum</i> L. var. <i>hebetum</i> Boiv. ◇ alpine meadowrue	BM; CA, ID, NV + Wall	G5T4 S2	--	--	2
<i>Thelypodium brachycarpum</i> Torr. short-podded thelypod	EC, BR; CA Klam, Lake	G3 S2	--	--	2
<i>Thelypodium eucosmum</i> Robins. arrow-leaf thelypod	BM, HP Gran, Whee	G2 S2	SoC	LT	1
<i>Thelypodium howellii</i> S. Watson ssp. <i>howellii</i> Howell's thelypod	EC, BM, BR, HP; CA Croo, Desc, Gran, Harn, Lake, Klam	G3?T3? SH	--	--	2
<i>Thelypodium howellii</i> S. Watson ssp. <i>spectabilis</i> (Peck) Al-Shehbaz Howell's spectacular thelypod	BM, OU Bake, Malh, Unio	G3?T1 S1	C	LE	1
<i>Thlaspi montanum</i> L. var. <i>siskiyouense</i> P. Holmg. Siskiyou Mountain pennycress	KM Curr, Doug, Jose	G5T3 S3	--	--	4
<i>Tofieldia glutinosa</i> (Michx.) Pers. ssp. <i>glutinosa</i> sticky tofieldia	CR, KM; AK, BC + Coos	G4? SU	--	--	3
<i>Townsendia montana</i> M.E. Jones mountain townsendia	BM; ID + Wall	G4 S1	--	--	2
<i>Townsendia parryi</i> D.C. Eat. Parry's townsendia	BM; CA, WA + Wall	G4? S1	--	--	2
<i>Trifolium douglasii</i> House Douglas clover	BM; ID, WA Bake, Unio	G3? S1	--	--	1
<i>Trifolium leibergii</i> Nels. & Macbr. Leiberg's clover	OU; NV Harn	G1 S1	SoC	C	1
<i>Trifolium owyheense</i> Gilkey Owyhee clover	OU; ID Harn, Malh	G2 S2	SoC	LE	1
<i>Triglochin striata</i> Ruiz & Pavon three-ribbed arrow-grass	CR, KM; CA, WA + Clat, Coos, Curr, Lane, Till	G5? SU	--	--	3
<i>Trillium angustipetalum</i> (Torr.) Freeman = <i>T. kurabayashii</i> Siskiyou trillium	KM; CA Curr, Jose	G4 S1	--	--	2
<i>Trillium parviflorum</i> Soukup small-flowered trillium	WV, WC; WA Lane, Polk	G3 SU	--	--	3
<i>Triteleia crocea</i> (Wood) Greene var. <i>crocea</i> ◇ = <i>Brodiaea c.</i> yellow brodiaea	KM; CA Jack	G4 S4	--	--	4
<i>Triteleia hendersonii</i> Greene var. <i>leachiae</i> (Peck) Hoover = <i>Brodiaea h.</i> var. <i>l.</i> Leach's brodiaea	KM Coos, Curr	G4T2 S2	--	C	1
<i>Triteleia ixioides</i> (Ait.f.) Greene ssp. <i>anilina</i> (Greene) Lenz = <i>Brodiaea scabra</i> var. <i>anilina</i> sierra brodiaea	KM; CA Jack	G4T4 S2	--	--	2
<i>Triteleia ixioides</i> (S. Watson) Greene ssp. <i>scabra</i> (Greene) Lenz golden triteleia	KM; CA Jack	G4T4 SU	--	--	3
<i>Triteleia laxa</i> Benth. Ithuriel's spear	KM; CA Curr	G4 S1	--	--	2
<i>Trollius latus</i> Salisb. var. <i>albiflorus</i> A. Gray ◇ American globeflower	BM; ID, WA + Wall	G4T4 S1	--	--	2
<i>Utricularia gibba</i> L. humped bladderwort	CR, WV; CA, WA + Bent, Lane	G5 S1	--	--	2
<i>Utricularia minor</i> L. lesser bladderwort	KM, WC; CA, ID, NV, WA + Clac, Doug, Jack, Klam, Lane	G5 S1	--	--	2

Scientific Name Common Name	Physiographic Province; Adjacent States Oregon Counties	TNC Rank	FED Status	ODA Status	ONHP List
<i>Vaccinium oxycoccos</i> L. = <i>V. o.</i> var. <i>intermedium</i> wild bog cranberry	CR, WC; WA, ID + Clac, Clat, Doug, Lane, Linc, Linn, Mari Mult, Till	G5 S4	--	--	4
<i>Vancouveria chrysantha</i> Greene yellow vancouveria	KM; CA Curr, Jose	G4 S4	--	--	4
<i>Veratrum insolitum</i> - Considered but rejected; too common with no significant threats					
<i>Verbena hastata</i> L. blue verbena	KM, WV, WC; CA, WA + Clac, Doug, Mult	G5 SU	--	--	3
<i>Viola canadensis</i> L. var. <i>rugulosa</i> ◊ (Greene) C.L. Hitchc. yellow-eyed violet	BM; ID, WA + Wall	G5T5 S?	--	--	3
<i>Viola langsдорфii</i> (Regel) Fisch. Aleutian viola	CR; WA + Coos, Curr, Linc	G4 SU	--	--	3
<i>Viola primulifolia</i> L. ssp. <i>occidentalis</i> (Gray) L.E. McKinney & R.J. Little = <i>V. lanceolata</i> ssp. <i>o.</i> western bog violet ◊	KM; CA Curr, Jose	G4T2 S2	SoC	C	1
<i>Wolffia borealis</i> (Hegelm.) Landolt & O. Wildi (<i>W. punctata</i> Griseb. misapplied) dotted water-meal	WV; WA + Bent, Lane, Polk	G5 S1	--	--	2
<i>Wolffia columbiana</i> Carst. Columbia water-meal	KM?, WV, WC; CA + Bent, Clac, Doug, Jack, Linn, Mult	G5 S1	--	--	2

MOSESSES AND LIVERWORTS

<i>Aloina bifrons</i> (De Not.) Delg. moss	CB; CA, ID, WA + Morr, Umat	G5 S1	--	--	2
<i>Anastrophyllum minutum</i> (Schreb. ex Cranz) Schust. liverwort	WC; ID, WA + Hood	G5 S1	--	--	3
<i>Andreaea schofieldiana</i> B. Murr. moss	KM; CA, BC Jose	G2 S1	--	--	2
<i>Barbilophozia barbata</i> (Schmid.) Loeske liverwort	CR; ID, WA + Clat	G4 S1	--	--	3
<i>Barbilophozia tycopodioides</i> (Wallr.) Loeske liverwort	CR, BM; WA + Clat, Gran	G5 S2	--	--	3
<i>Bruchia bolanderi</i> Lesq. moss	WC; CA, BC Desc, Lane, Klam	G2 S2	--	--	3
<i>Bryoerythrophyllum columbianaum</i> (Herm. & Lawt.) Zand. moss	CB; WA Morr, Umat, Wasc	G2 S2	--	--	2
<i>Bryum calobryoides</i> Spence moss	KM; WA + Jack, Curr	G3 S2	--	--	2
<i>Calliargon trifarium</i> (Web. & Mohr) Kindb. moss	EC; MT, BC + Klam	G5 S1	--	--	2
<i>Calypogeia sphagnicola</i> (Arn. & Perss.) Warnst. & Loeske liverwort	CR; WA + Curr, Lane, Linc, Till	G5 S2	--	--	2
<i>Campylopus schmidii</i> (C. Muell.) Jaeg. = <i>C. aureus</i> moss	CR; CA, HI, Australasia Lane	G5 S1	--	--	2
<i>Cephaloziella spinigera</i> (Lindb.) Joerg. liverwort	CR; CA, WA + Lane	G4 S1	--	--	3

Scientific Name Common Name	Physiographic Province; Adjacent States Oregon Counties	TNC Rank	FED Status	ODA Status	ONHP List
<i>Chiloscyphus gemmiparus</i> Evans liverwort	WC; AK, UT Klam, Lane	G1 S1	--	--	1
<i>Conostomum tetragonum</i> (Hedw.) Lindb. moss	WC; WA + Hood	G4G5 S1	--	--	3
<i>Crumia latifolia</i> (Kindb.in Mac.) Schof. moss	BM; CA, WA + Whee	G4 S1	--	--	2
<i>Cryptomitrium tenerum</i> (Hook.) Aust. liverwort	KM; CA Curr	G4 S1	--	--	2
<i>Diplophyllum plicatum</i> Lindb. liverwort	CR; WA + Clat	G4 S2	--	--	3
<i>Encalypta brevicolla</i> (B.S.G.) Bruch ex Aongstr. var. <i>crumiana</i> (Horton) Crum & Anderson moss	KM; WA Curr	G5T1 S1	--	--	1
<i>Encalypta brevipes</i> Schljak. moss	CR; AB + Clat	G4 S1	--	--	2
<i>Funaria muhlenbergii</i> Turn. moss	KM; CA, WA + Doug	G4T4 S1	--	--	2
<i>Gymnomitrium concinatum</i> (Lightf.) Corda liverwort	WC; ID, WA + Hood, Mult	G5 S2	--	--	3
<i>Haplomitrium hookeri</i> (Smith) Nees liverwort	WC; WA + Lane	G4 S1	--	--	3
<i>Harpanthus flotovianus</i> (Nees) Nees liverwort	WC; WA + Klam	G5 S1	--	--	3
<i>Helodium blandowii</i> (Web. & Mohr) Warnst. moss	WC; ID, WA + Desc, Klam	G5 S2	--	--	2
<i>Herbertus aduncus</i> (Dicks.) S.F. Gray liverwort	CR, WC; WA + Clat, Mult	G5 S2	--	--	3
<i>Herbertus sakuraii</i> (Warnst.) Hatt. liverwort	CR; AK, BC, Asia Clat	G3 S1	--	--	2
<i>Iwatsukiella leucotricha</i> (Mitt.) Buck & Crum moss	CR; AK, BC, Asia Clat	G4 S1	--	--	2
<i>Jamesoniella autumnalis</i> (DC.) Steph. var. <i>heterostipa</i> (Evans) Frye & Clark liverwort	WC; Quebec + Lane	G5T1 S1	--	--	3
<i>Limbella fryei</i> (Williams) Ochyra moss	CR Coos, Lane	G1 S1	SoC	C	1
<i>Lophozia laxa</i> (Lindb.) Grolle liverwort	CR, WC; WA + Lane, Linn, Till	G5 S2	--	--	2
<i>Marsupella condensata</i> (Aongstr.) Schiffn. liverwort	WC; WA + Hood	G3 S1	--	--	3
<i>Marsupella emarginata</i> (Ehrh.) Dum. var. <i>aquatica</i> (Lindenb.) Dum. liverwort	WC; WA + Lane	G5T2 S1	--	--	2
<i>Marsupella sparsifolia</i> (Lindb.) Dum. liverwort	WC; CA, WA + Hood	G3 S1	--	--	3
<i>Meesia uliginosa</i> Hedw. moss	KM; CA, WA + Jack	G5 S1	--	--	2
<i>Metzgeria temperata</i> Kuwah. liverwort	CR; AK, BC, Asia Till	G4 S1	--	--	3
<i>Nardia japonica</i> Steph. liverwort	WC; WA + Hood	G5 S2	--	--	3
<i>Orthotrichum epapillosum</i> Lawt. & Herm. moss	BR; CA Lake	G2 S1	--	--	1

Scientific Name Common Name	Physiographic Province; Adjacent States Oregon Counties	TNC Rank	FED Status	ODA Status	ONHP List
<i>Plagiochila semidecurrens</i> Lehm. & Lindenb. var. <i>alaskana</i> (Evans) H. Inoue liverwort	CR; WA + Clat	G2T2 S1	--	--	3
<i>Pohlia sphagnicola</i> (Bruch & Schimp.) Lindb. & Arnell moss	CR; WA + Till	G4 S2	--	--	2
<i>Polytrichum sphaerothecium</i> (Besch.) C. Muell. moss	WC; WA + Hood	G4 S1	--	--	3
<i>Polytrichum strictum</i> Brid. moss	CR, WC; WA + Clat	G5 S2	--	--	2
<i>Porella vernicosa</i> (Lindb.) Steph. var. <i>fauriei</i> (Steph.) M. Hara liverwort	WC; Asia Mult	G3T3 S1	--	--	2
<i>Preissia quadrata</i> (Scop.) Nees liverwort	WV, BM; ID, WA + Mult, Wall	G5 S2	--	--	3
<i>Racomitrium pacificum</i> Irel. & Spence moss	KM; CA, WA, BC Curr, Doug, Jose	G3 S2	--	--	2
<i>Radula brunnea</i> Steph. liverwort	CR; Asia Clat	G4 S1	--	--	3
<i>Rhytidium rugosum</i> (Hedw.) Kindb. moss	CR; WA + Clat	G5 S1	--	--	3
<i>Scapania gymnostomophila</i> Kaal. liverwort	WC; ID, WA + Mult	G4 S1	--	--	3
<i>Scapania obscura</i> (Arn. & Jens.) Schiffn. liverwort	WC; BC + Lane	G3 S1	--	--	3
<i>Schofieldia monticola</i> Godfrey liverwort	WC; WA + Lane	G3 S1	--	--	3
<i>Sphaerocarpos hians</i> Haynes liverwort	WV; ID, WA Bent	G2 S1	--	--	1
<i>Splachnum ampullaceum</i> Hedw. moss	EC; BC + Klam	G5 S1	--	--	2
<i>Tayloria serrata</i> (Hedw.) Bruch & Schimp. in B.S.G. moss	WV, WC; CA, ID, WA + Clac, Mari	G5 S1	--	--	2
<i>Tetraplodon mnioides</i> (Hedw.) Bruch & Schimp. in B.S.G. moss	CR, WC; WA + Lane, Linc	G5 S1	--	--	2
<i>Tortula mucronifolia</i> Schwaegr. moss	BR, HP; ID, BC + Harn, Whee	G4G5 S1	--	--	2
<i>Trematodon boasii</i> Schof. moss	WC; BC Lane	G2 S1	--	--	3
<i>Tripterocladium leuocladulum</i> (C. Muell.) Jaeg. moss	KM, WV; CA, ID, WA, BC Doug, Lane	G3 S1	--	--	1
<i>Triquetrella californica</i> (Lesq.) Grout moss	CR; CA Curr	G2 S1	--	--	3
<i>Tritomaria exsecta</i> (liverwort) - Considered but rejected; specimen misidentified, does not occur in Oregon.					
<i>Tritomaria exsectiformis</i> (Breidl.) Loeske liverwort	WC; ID, WA + Desc, Jeff	G5 S2	--	--	2
<i>Tritomaria quinquedentata</i> (Huds.) Buch liverwort	CR; WA + Clat	G5 S1	--	--	3

Scientific Name Common Name	Physiographic Province; Adjacent States Oregon Counties	TNC Rank	FED Status	ODA Status	ONHP List
LICHENS					
<i>Bryoria bicolor</i> (Ehrh.) Brodo & D. Hawksw. lichen	CR; BC + Clat, Till, Linc	G4 S2	--	--	2
<i>Bryoria pseudocapillaris</i> Brodo & D. Hawksw. lichen	CR; CA Curr	G1G2 S2	--	--	2
<i>Bryoria subcana</i> (Nyl. ex Stizenb.) Brodo & D. Hawksw. lichen	CR; CA, AK, BC Bent, Clat	G4 S2	--	--	2
<i>Buellia oidalea</i> (Nyl.) Tuck. lichen	CR; CA, WA + Curr	G4 S1	--	--	3
<i>Caloplaca stantonii</i> W.A. Weber ex Arup lichen	CR; CA Coos	G2 S1	--	--	2
<i>Cladidium bolanderi</i> (Tuck.) Ryan lichen	CR; CA Curr	G3 S1	--	--	3
<i>Erioderma soledatum</i> Galloway & P. Jorg. lichen	CR; WA, BC, New Zealand Lane	G3 S1	--	--	2
<i>Hypogymnia duplicata</i> (Sm. ex Ach.) Rass. lichen	CR, WC; WA + Clat, Linc, Mult, Till	G3 S2	--	--	3
<i>Hypogymnia oceanica</i> Goward lichen	CR, WC; BC + Doug, Lane, Mari	G3 S2	--	--	2
<i>Lecanora caesiorubella</i> Ach. ssp. <i>merrillii</i> Imsh. & Brodo lichen	KM; CA, WA + Curr	G4 S1	--	--	3
<i>Lecanora pringlei</i> (Tuck.) Lamb lichen	WC; CA, WA Hood, Desc, Klam	G3 S2	--	--	3
<i>Lecidea dolodes</i> Nyl. lichen	WC; CA, WA + Linn	G4 S1	--	--	3
<i>Leioderma soledatum</i> D. Galloway & P. Joerg. lichen	CR; BC, New Zealand Lane	G3 S1	--	--	2
<i>Lobaria linita</i> (Ach.) Rabenh. lichen	CR; WA + Polk	G4 S1	--	--	2
<i>Neofuscelia loxodes</i> (lichen) - Considered but rejected; very common in central and eastern Oregon, with no threats.					
<i>Nephroma occultum</i> Wetm. lichen	WC; WA, BC Clac, Lane, Linn	G4 S1	--	--	2
<i>Niebla cephalota</i> (Tuck.) Rundel & Bowler lichen	KM; CA, WA + Coos, Curr, Lane, Linc	G4 S2	--	--	3
<i>Pannaria rubiginosa</i> (Ach.) Bory lichen	CR, WC; BC + Lane, Linc, Mari	G4 S1	--	--	2
<i>Peltula euploca</i> (Ach.) Poelt ex Pisut lichen	HP; CA + Jeff	G4 S1	--	--	3
<i>Pilophorus nigricaulis</i> Sato lichen	CR, WC; WA + Clat, Linn, Mari, Mult	G4 S2	--	--	3
<i>Pseudocyphellaria aurata</i> (lichen) - Considered but rejected; no known valid specimens from western North America.					
<i>Pseudocyphellaria mougeotiana</i> (lichen) - Considered but rejected; taxonomy uncertain.					
<i>Schismatomma californicum</i> (lichen) - see <i>Sigridia californica</i> .					
<i>Sigridia californica</i> (Tuck.) Tehler lichen	CR; CA Curr	G3 S1	--	--	3
<i>Stereocaulon spathuliferum</i> Vainio lichen	WC; Asia Lane, Linn	G4G5 S1	--	--	2
<i>Sticta arctica</i> Degel. lichen	CR; WA, AK + Clat	G5 S1	--	--	2

Scientific Name Common Name	Physiographic Province; Adjacent States Oregon Counties	TNC Rank	FED Status	ODA Status	ONHP List
<i>Sulcaria badia</i> Brodo & D. Hawksw. lichen	WV; CA, WA Bent	G3 S1	--	--	2
<i>Teloschistes flavicans</i> (Swartz) Norman lichen	CR; CA, NV + Curr, Till	G3G4 S2	--	--	3
<i>Texosporium sancti-jacobi</i> (Tuck.) Nadv. lichen	HP; ID, CA Jeff	G2 S1	SoC	--	3
<i>Usnea hesperina</i> Mot. lichen	CR; s.e. US, Europe Curr, Lane, Till	G5 S1	--	--	2
<i>Usnea rubicunda</i> Stirton lichen	CR; CA, WA + Coos, Lane, Till	G4 S2	--	--	3
<i>Usnea sphacelata</i> R. Br. lichen	WC, WC; WA +, Mexico + Desc, Hood	G5 S1	--	--	2

FUNGI

<i>Chromatochlamys muscorum</i> (Fr.) Mayrh. & Poelt var. <i>octospora</i> (Nyl.) Mayrh. & Poelt fungus	HP; Eurasia Gran, Jeff	G4 S2	--	--	3
<i>Oxyporus nobilissimus</i> W.B. Cooke giant polypore fungus, fuzzy sandozi	WC; WA Clac, Linn	G2 S1	--	--	1



Castilleja levisecta (golden paintbrush), drawn by Julie Kierstead Nelson

FEDERAL ENDANGERED SPECIES ACT STATUS

Plants Listed as Endangered

Astragalus applegatei
Lilium occidentale

Lomatium bradshawii

Stephanomeria malheurensis

Plants Listed as Threatened

Howellia aquatilis

Mirabilis macfarlanei

Sidalcea nelsoniana

Plants Proposed as Threatened

Castilleja levisecta

Candidate Plants (⇒ = candidates which are to become Species of Concern at next notice of review)

Amsinckia carinata ⇒
Artemisia campestris var. *wormskioldii* ⇒
Astragalus mulfordiae ⇒
Calochortus greenei ⇒
Calochortus howellii ⇒
Calochortus umpquaensis
Cardamine pattersonii ⇒
Delphinium pavonaceum ⇒
Erigeron decumbens var. *decumbens*

Eriogonum chrysops ⇒
Fritillaria gentneri
Hackelia cronquistii ⇒
Haplopappus radiatus ⇒
= *Pyrrocoma radiata*
Hastingsia bracteosa ⇒
Limnanthes floccosa ssp. *pumila* ⇒
Lomatium cookii
Lomatium erythrocarpum ⇒

Lomatium greenmanii ⇒
Luina serpentina ⇒
Lupinus aridus ssp. *ashlandensis* ⇒
Oenothera wolffii ⇒
Plagiobothrys hirtus
Pleuropogon oregonus ⇒
Ranunculus reconditus ⇒
Senecio erterae ⇒
Thelypodium howellii var. *spectabilis*

Plant Species of Concern

Abronia umbellata ssp. *breviflora*
Agrostis howellii
Agrostis microphylla var. *hendersonii*
Arabis koehleri var. *koehleri*
Arabis serpenticola
Arabis suffrutescens var. *horizontalis*
Arabis sp. Curry Co. = "*macdonaldiana*"
Artemisia ludoviciana ssp. *estesii*
Aster curtus
Aster gormanii
Aster vialis
Astragalus collinus var. *laurentii*
Astragalus diaphanus var. *diurnus*
Astragalus howellii
Astragalus peckii
Astragalus solitarius
Astragalus sterilis
Astragalus tegetarioides
Astragalus tyghensis
Bensoniella oregona
Botrychium ascendens
Botrychium crenulatum
Botrychium lineare
Botrychium paradoxum
Botrychium pedunculosum
Botrychium pumicola
Calochortus coxii
Calochortus indecorus
Calochortus longebarbatus
var. *longebarbatus*
Calochortus longebarbatus var. *peckii*
Camassia howellii
Cardamine gemmata
Castilleja chlorotica
Castilleja fraterna
Castilleja pilosa var. *steenensis*
Castilleja rubida
Chaenactis cusickii
Cimicifuga elata
Collomia mazama

Collomia renacta
Cordylanthus maritimus ssp. *palustris*
Corydalis aquae-gelidae
Cypripedium fasciculatum
Delphinium leucophaeum
Dodecatheon austrofrigidum
Epilobium oregonum
Erigeron howellii
Erigeron oregonus
Eriogonum crosbyae
Eriogonum cusickii
Eriogonum prociduum
Erythronium elegans
Filipendula occidentalis
Frasera umpquaensis
Gentiana plurisetosa
Gentiana setigera
Hastingsia atropurpurea
Horkelia congesta ssp. *congesta*
Horkelia hendersonii
Ivesia rhypara var. *rhypara*
Ivesia rhypara var. *shellyi*
Lasthenia macrantha ssp. *prisca*
Lepidium davisii
Leptodactylon pungens ssp. *hazeliae*
Lewisia cotyledon var. *howellii*
Lewisia cotyledon var. *purdyi*
Limbella fryei (moss)
Limnanthes floccosa ssp. *bellingiana*
Limnanthes floccosa ssp. *grandiflora*
Limnanthes gracilis var. *gracilis*
Lomatium suksdorfii
Lupinus biddlei
Lupinus cusickii
Lupinus sulphureus var. *kincaidii*
Meconella oregana
Mentzelia mollis
Mentzelia packardiae
Microseris howellii
Microrseris laciniata ssp. *detlingii*

Mimulus hymenophyllus
Mimulus jungermannioides
Mimulus patulus
Mimulus pygmaeus
Mimulus washingtonensis var. *washingtonensis*
Montia howellii
Myosurus minimus ssp. *apus*
(= *M. sessilis*)
Penstemon barrettiae
Penstemon glaucinus
Penstemon peckii
Perideridia erythrorhiza
Phacelia argentea
Phacelia minutissima
Plagiobothrys figuratus var. *corallicarpus*
Ranunculus austro-oreganus
Rorippa columbiana
Rubus bartonianus
Saxifraga hitchcockiana
Sedum moranii
Sedum oblanceolatum
Sedum radiatum ssp. *depauperatum*
Senecio hesperius
Sidalcea malvaeflora ssp. *patula*
Silene douglasii var. *oraria*
Silene spaldingii
Sisyrinchium sarmentosum
Sophora leachiana
Sullivantia oregana
Tauschia howellii
Texosporium sancti-jacobi (lichen)
Thelypodium eucosmum
Trifolium leibergii
Trifolium owyheense
Viola primulifolia ssp. *occidentalis*

OREGON STATE STATUS

Plants Listed as Endangered

Abronia umbellata ssp. *breviflora*
Artemisia campestris var. *wormskoldii*
Astragalus applegatei
Astragalus mulfordiae
Calochortus coxii
Calochortus indecorus
Calochortus umpquaensis
Castilleja levisecta
Cordylanthus maritimus ssp. *palustris*
Delphinium leucophaeum

Delphinium pavonaceum
Erigeron decumbens
Fritillaria gentneri
Haplopappus radiatus
Ivesia rhypara var. *rhypara*
Lilium occidentale
Limnanthes floccosa ssp. *grandiflora*
Lomatium bradshawii
Lomatium cookii
Lomatium erythrocarpum

Lupinus cusickii
Mentzelia mollis
Mirabilis macfarlanei
Plagiobothrys hirtus
Plagiobothrys lamprocarpus
Ranunculus reconditus
Silene spauldingii
Stephanomeria malheurensis
Thelypodium howellii ssp. *spectabilis*
Trifolium owyheense

Plants Listed as Threatened

Amsinckia carinata
Aster curtus
Aster vialis
Astragalus collinus var. *laurentii*
Astragalus diaphanus var. *diurnus*
Astragalus peckii
Astragalus sterilis
Astragalus tyghensis
Botrychium pumicola
Calochortus howellii
Eriogonum chrysops

Eriogonum crosbyae
Erythronium elegans
Gratiola heterosepala
Hackelia cronquistii
Hastingsia bracteosa
Lepidium davisii
Limnanthes floccosa ssp. *pumila*
Lomatium greenmanii
Luina serpentina
Lupinus sulphureus ssp. *kincaidii*
Mentzelia packardiae

Microseris howellii
Mimulus patulus
Oenothera wolfii
Phacelia argentea
Pleuropogon oregonus
Senecio erterae
Sidalcea nelsoniana
Silene douglasii var. *oraria*
Thelypodium eucosmum

State Candidate Taxa

Achnatherum hendersonii
Agrostis hendersonii
Agrostis howellii
Arabis koehleri var. *koehleri*
Arabis suffrutescens var. *horizontalis*
Arenaria franklinii var. *thompsonii*
Asarum wagneri
Astragalus kentrophyta var. *douglasii*
Astragalus tegetarioides
Bensoniella oregona
Bolandra oregana
Botrychium ascendens
Botrychium crenulatum
Botrychium paradoxum
Botrychium pedunculosum
Calochortus greenei
Calochortus longebarbatus var. *peckii*
Camassia howellii
Camissonia pygmaea
Cardamine nuttallii var. *gemmata*
Cardamine pattersonii
Castilleja steenensis
Caulanthus major var. *nevadensis*
Cimicifuga elata
Collomia renacta
Corydalis aquae-gelidae

Cypripedium fasciculatum
Delphinium oreganum
Draba howellii
Epilobium oreganum
Epilobium siskiyouense
Erigeron howellii
Erigeron oreganus
Eriogonum cusickii
Eriogonum prociduum
Filipendula occidentalis
Frasera umpquaensis
Gentiana setigera
Hackelia diffusa var. *diffusa*
Hastingsia atropurpurea
Horkelia congesta var. *congesta*
Lasthenia macrantha ssp. *prisca*
Leptodactylon pungens ssp. *hazeliae*
Lewisia cotyledon var. *purdyi*
Limbella fryei
Limnanthes floccosa ssp. *bellingermana*
Limnanthes gracilis var. *gracilis*
Lomatium suksdorfii
Lupinus aridus ssp. *ashlandensis*
Meconella oregana
Mimulus evanescens
Mimulus hymenophyllum

Mimulus jungermannioides
Montia howellii
Myosurus sessilis
Penstemon barrettiae
Perideridia erythrorhiza
Phacelia argentea
Phacelia minutissima
Plagiobothrys figuratus ssp.
corallicarpus
Ranunculus austro-oreganus
Rorippa columbiana
Rubus bartonianus
Saxifraga hitchcockiana
Sedum moranii
Sedum oblancheolatum
Senecio hesperius
Sidalcea hirtipes
Sidalcea malvaeflora ssp. *patula*
Sisyrinchium sarmentosum
Sophora leachiana
Streptanthus howellii
Sullivantia oregana
Tauschia howellii
Trifolium leibergii
Triteleia hendersonii var. *leachiae*
Viola lanceolata ssp. *occidentalis*

- Abronia umbellata* ssp. *breviflora*
Achnatherum hendersonii
Achnatherum wallowensis
Agrostis howellii
Agrostis microphylla var. *hendersonii*
Amsinckia carinata
Arabis koehleri var. *koehleri*
Arabis "macdonaldiana"
Arabis suffrutescens var. *horizontalis*
Arenaria franklinii var. *thompsonii*
Artemisia campestris ssp. *borealis* var. *wormskioldii*
Artemisia ludoviciana ssp. "*estesii*"
Asarum wagneri
Aster curtus
Aster gormanii
Aster vialis
Astragalus applegatei
Astragalus collinus var. *laurentii*
Astragalus diaphanus var. *diurnus*
Astragalus kentrophyta var. *douglasii*
Astragalus mulfordiae
Astragalus peckii
Astragalus sterilis
Astragalus tegetarioides
Astragalus tyghensis
Bensoniella oregona
Bolandra oregana
Botrychium ascendens
Botrychium crenulatum
Botrychium lineare
Botrychium paradoxum
Botrychium pedunculatum
Botrychium pumicola
Calochortus coxii
Calochortus greenei
Calochortus howellii
Calochortus indecorus
Calochortus longebarbatus var. *longebarbatus*
Calochortus longebarbatus var. *peckii*
Calochortus umpquaensis
Camassia howellii
Camissonia pygmaea
Cardamine pattersonii
Castilleja chlorotica
Castilleja fraterna
Castilleja levisecta
Castilleja pilosa var. *steenensis*
Castilleja rubida
Caulanthus major var. *nevadensis*
Chaenactis cusickii
Chiloscyphus gemmiparus (liverwort)
Cimicifuga elata
Collomia mazama
Collomia renacta
Cordylanthus maritimus ssp. *palustris*
Corydalis aquae-gelidae
Cypripedium fasciculatum
Delphinium leucophaeum
Delphinium oreganum
Delphinium pavonaceum
Dodecatheon austrofrigidum
Encalypta brevicolla var. *crumiana* (moss)
Epilobium oreganum
Epilobium siskiyouense
Erigeron decumbens var. *decumbens*
Erigeron howellii
Erigeron oreganus
Eriogonum chrysops
Eriogonum crosbyae
Eriogonum cusickii
Eriogonum procidium
Eriogonum salicornioides
Erythronium elegans
Filipendula occidentalis
Fraseria umpquaensis
Fritillaria gentneri
Gentiana setigera
Gratiola heterosepala
Hackelia cronquistii
Hackelia diffusa var. *diffusa*
Hastingsia atropurpurea
Hastingsia bracteosa
Horkelia congesta ssp. *congesta*
Horkelia hendersonii
Howellia aquatilis
Ivesia rhypara var. *rhypara*
Ivesia rhypara var. *shellyi*
Kalmiopsis fragrans
Lathenia macrantha ssp. *prisca*
Lepidium davisii
Leptodactylon pungens ssp. *hazeliae*
Lewisia cotyledon var. *purdyi*
Lilium occidentale
Limbella fryei (moss)
Limnanthes floccosa ssp. *bellingermaniana*
Limnanthes floccosa ssp. *grandiflora*
Limnanthes floccosa ssp. *pumila*
Limnanthes gracilis var. *gracilis*
Lomatium bradshawii
Lomatium cookii
Lomatium erythrocarpum
Lomatium greenmanii
Lomatium ochocense
Lomatium suksdorfii
Luina serpentina
Lupinus aridus ssp. *ashlandensis*
Lupinus cusickii
Lupinus sulphureus var. *kincaidii*
Meconella oregana
Mentzelia mollis
Mentzelia packardiae
Microseris howellii
Microseris laciniata ssp. *detlingii*
Mimulus evanescens
Mimulus hymenophyllus
Mimulus jungermanniioides
Mimulus patulus
Mirabilis macfarlanei
Montia howellii
Myosurus sessilis
Oenothera wolfii
Orthotrichum epapillosum (moss)
Oxyporus nobilissimus (fungus)
Penstemon barrettiae
Penstemon glaucinus
Penstemon peckii
Perideridia erythrorhiza
Phacelia argentea
Phacelia minutissima
Plagiobothrys figuratus ssp. *corallicarpus*
Plagiobothrys hirtus
Plagiobothrys lamprocarpus
Pleuropogon oregonus
Pyrrocoma radiata
Ranunculus austro-oreganus
Ranunculus reconditus
Romanzoffia thompsonii
Rorippa columbiana
Rubus bartonianus
Saxifraga hitchcockiana
Sedum moranii
Sedum oblanceolatum
Senecio erterae
Senecio hesperius
Sidalcea hirtipes
Sidalcea malvaeflora ssp. *patula*
Sidalcea nelsoniana
Silene douglasii var. *oraria*
Silene spaldingii
Sisyrinchium hitchcockii
Sisyrinchium sargentosum
Sophora leachiana
Sphaeocarpos hians (liverwort)
Stephanomeria malheurensis
Streptanthus howellii
Sullivantia oregana
Tauschia howellii
Thelypodium eucosmum
Thelypodium howellii ssp. *spectabilis*
Trifolium douglasii
Trifolium leibergii
Trifolium owyheense
Tripterocladium leucocladulum (moss)
Triteleia hendersonii var. *leachiae*
Viola primulifolia ssp. *occidentalis*

LIST 2

- Achnatherum speciosum*
Agastache cusickii
Agoseris elata
Allenrolfea occidentalis
Allium geyeri var. *geyeri*
Allium robinsonii
Aloina bifrons (moss)
Andreaea schofieldiana (moss)
Androsace elongata ssp. *acuta*
Anemone oregana var. *felix*
Arabis modesta
Arabis sparsiflora var. *atrorubens*
Arctostaphylos hispidula
Arenaria rossii var. *rossii*
Argemone munita
Arnica viscosa
Artemisia papposa
Asplenium septentrionale
Asplenium trichomanes-ramosum
Astragalus calycosus
Astragalus hoodianus
Astragalus purshii var. *ophiogenes*
Balsamorhiza rosea
Botrychium campestre
Botrychium lanceolatum var. *lanceolatum*
Botrychium lunaria
Botrychium minganense
Botrychium montanum
Botrychium pinnatum
Brodiaea terrestris
Bryoerythrophyllum columbianum (moss)
Bryoria bicolor (lichen)
Bryoria pseudocapillaris (lichen)
Bryoria subcana (lichen)
Bryum calobryoides (moss)
Bupleurum americanum
Calamagrostis breweri
Calliargon trifarium (moss)
Calochortus monophyllus
Calochortus nudus
Calypogeia sphagnicola (liverwort)
Camissonia graciliflora
Campylopus schmidii (moss)
Caloplaca stantonii (lichen)
Carex atrata var. *atrosquama*
Carex backii
Carex comosa
Carex dioica var. *gynocrates*
Carex eleocharis
Carex gigas
Carex hystericina
Carex interior
Carex livida
Carex macrochaeta
Carex nardina ssp. *norvegica*
Carex nova
Carex pluriflora
Carex retrorsa
- Carex saxatilis* var. *major*
Carex serratodens
Castilleja schizotricha
Chaenactis macrantha
Chaenactis stevioides
Chaenactis xantiana
Cheilanthes feei
Cheilanthes intertexta
Chlorogalum angustifolium
Cicendia quadrangularis
Cicuta bulbifera
Clarkia heterandra
Clintonia andrewsiana
Cochlearia officinalis
Coptis trifolia
Crumia latifolia (moss)
Cryptantha leucophaea
Cryptantha rostellata
Cryptogramma stelleri
Cryptomitrium tenerum (liverwort)
Cupressus bakeri
Cymopterus nivalis
Cymopterus purpurascens
Cypripedium calceolus var. *parviflorum*
Dicentra pauciflora
Draba howellii
Dryopteris filix-mas
Encalypta brevipes (moss)
Ericameria arborescens
Erigeron cervinus
Erigeron disparipilus
Erigeron engelmannii var. *davisii*
Erigeron peregrinus ssp. *peregrinus* var. *peregrinus*
Erigeron petrophilus
Erioderma sorediatum (lichen)
Eriogonum brachyanthum
Eriogonum declinum
Eriogonum lobbii
Eriophorum chamissonis
Erysimum menziesii ssp. *concinnum*
Erythronium howellii
Eschscholzia caespitosa
Fritillaria camschatcensis
Fritillaria glauca
Fritillaria purdyi
Funaria muhlenbergii (moss)
Gentiana newberryi var. *newberryi*
Gentiana plurisetosa
Gentiana prostrata
Gentianella tenella ssp. *tenella*
Geum rossii var. *turbatum*
Geum triflorum var. *campanulatum*
Hackelia ophiobia
Hazardia whitneyi var. *discoideus*
Hellodium blandowii (moss)
Herbertus sakuraii (liverwort)
Hieracium bolanderi
Huperzia occidentalis
Hydrocotyle verticillata
- Hymenoxys cooperii*
Hypogymnia oceanica (lichen)
Iliamna bakeri
Iliamna latibracteata
Ivesia shockleyi
Iwatsukiella leucotricha (moss)
Juncus triglumis var. *albescens*
Kobresia bellardii
Kobresia simpliciuscula
Leioderma sorediatum (lichen)
Lewisia columbiana var. *columbiana*
Lewisia columbiana var. *rupicola*
Lewisia leana
Lilium kelloggii
Limonium californicum
Listera borealis
Lobaria linita (lichen)
Lobelia dortmanna
Lomatium engelmannii
Lomatium farinosum var. *hambleniae*
Lomatium ravenii
Lomatium salmoniflorum
Lomatium tracyi
Lomatium watsonii
Lophozia laxa (liverwort)
Lupinus sericeus var. *egglestonianus*
Lupinus tracyi
Lycopodiella inundata
Lycopodium complanatum
Marsupella emarginata var. *aquatica* (liverwort)
Meesia uliginosa (moss)
Microseris bigelovii
Microseris douglasii ssp. *douglasii*
Mimulus bolanderi
Mimulus clivicola
Mimulus jepsonii
Mimulus latidens
Mimulus tricolor
Monardella purpurea
Muhlenbergia minutissima
Navarretia heterandra
Nemacladus capillaris
Nephroma occultum (lichen)
Ophioglossum pusillum
Pannaria rubiginosa (lichen)
Pedicularis howellii
Pellaea andromedifolia
Pellaea bridgesii
Pellaea mucronata ssp. *mucronata*
Phacelia gymnoclada
Phacelia malvaefolia
Phlox hendersonii
Phlox multiflora
Pilularia americana
Plagiobothrys glyptocarpus
Plagiobothrys greenei
Plagiobothrys salsus
Plantago macrocarpa
Platanthera obtusata

Poa piperi
Pohlia sphagnicola (moss)
Polystichum californicum
Polytrichum strictum (moss)
Porella vernicosa var. *fauriei*
 (liverwort)
Potamogeton diversifolius
Potamogeton foliosus var. *fibrillosus*
Potentilla villosa
Primula cusickiana
Racomitrium pacificum (moss)
Rhamnus ilicifolia
Salix bonplandiana
Salix delnortensis
Salix farriae
Saxifraga adscendens var. *oregonensis*
Scheuchzeria palustris var. *americana*
Scribneria bolanderi
Sedum laxum ssp. *heckneri*
Senecio dimorphophyllum
Senecio flettii
Senecio porteri
Sesuvium verrucosum
Sidalcea hendersonii
Sidalcea malachroides
Silene hookeri ssp. *bolanderi*
Splachnum ampullaceum (moss)
Stereocaulon spathuliferum (lichen)
Sticta arctica (lichen)
Streptopus streptopoides
Stylocline psilocarphoides
Suksdorfia violacea
Sulcaria badia (lichen)
Symphoricarpos longiflorus
Talinum spinescens
Tauschia stricklandii
Tayloria serrata (moss)
Tetraplodon mnioides (moss)
Thalicttrum alpinum var. *hebetum*
Thelypodium brachycarpum
Thelypodium howellii ssp. *howellii*
Tortula mucronifolia (moss)
Townsendia montana
Townsendia parryi
Trillium angustipetalum
Triteleia ixioides ssp. *analina*
Triteleia laxa
Tritomaria exsectiformis (liverwort)
Trollius laxus var. *albiflorus*
Usnea hesperina (lichen)
Usnea sphacelata (lichen)
Utricularia gibba
Utricularia minor
Wolffia borealis
Wolffia columbiana

List 3

Abronia latifolia
Adiantum jordanii
Agrostis humilis
Allium bolanderi var. *mirabile*
Allium brandegei
Allium peninsulare
Allium pleianthum
Allium sanbornii var. *sanbornii*
Allium tolmei var. *platyphyllum*
Anmania robusta
Anastrophephyllum minutum (liverwort)
Anemone multifida var. *tetonensis*
Antirrhinum kingii
Arabis davidsonii
Arabis hastatula
Arabis serpentinicola
Artemisia arbuscula ssp. *thermopola*
Artemisia packardiae
Asarum caudatum
Aster brickelliioides
Astragalus accidens var. *hendersonii*
Astragalus californicus
Astragalus gambelianus
Astragalus platytropis
Astragalus revertiformis
Astragalus salmonis
Balsamorhiza hookeri var. *idahoensis*
Barbilophozia barbata (liverwort)
Barbilophozia lycopodioides (liverwort)
Brodiaea californica
Bruchia bolanderi (moss)
Buellia oidalea (lichen)
Bulbostylis capillarlis
Callitriche marginata
Calochortus macrocarpus var.
maculosus
Camissonia cheiranthifolia ssp.
cheiranthifolia
Camissonia ovata
Camissonia palmeri
Cardamine nuttallii var. *covilleana*
Cardamine nuttallii var. *dissecta*
Carex atherodes
Carex barbarae
Carex brevicaulis
Carex capitata
Carex crawfordii
Carex gynodynama
Carex lasiocarpa
Carex nervina
Carex praeceptorum
Carex praticola
Carex pyrenaica
Carex siccata
Carex subnigricans
Carex vernacula
Carex sp. nov.
Castilleja ambigua ssp. *ambigua*

Castilleja flava var. *rustica*
Castilleja rupicola
Castilleja thompsonii
Castilleja viscidula
Cephaloziella spinigera (liverwort)
Chromatochlamys muscorum var.
octospora (fungus)
Cladidium bolanderi (lichen)
Clematis columbiana var. *columbiana*
Conostomum tetragonum (moss)
Corydalis caseana var. *cusickii*
Coryphantha vivipara var. *vivipara*
Crepis modocensis ssp. *modocensis*
Cryptantha humilis
Cryptantha leiocarpa
Cryptantha milobakeri
Cryptantha simulans
Cryptantha spiculifera
Cryptantha thompsonii
Cymopterus acaulis var. *greeleyorum*
Cymopterus ibapensis
Cyperus acuminatus
Cyperus bipartitus
Cyperus niger
Cyperus schweinitzii
Delphinium nudicaule
Delphinium nuttallii
Diplophyllum plicatum (liverwort)
Douglasia laevigata
Dudleya cymosa ssp. *cymosa*
Elatine brachysperma
Eleocharis parvula var. *parvula*
Elodea nuttallii
Epilobium luteum
Epilobium rigidum
Eriogonum nudum var. *paralinum*
Eriogonum nutans var. *nutans*
Eriogonum ochrocephalum ssp.
calcareum
Festuca brachyphylla
Festuca elmeri
Frasera albicaulis var. *idahoensis*
Gilia millefoliata
Gilia salticola
Gilia sinistra ssp. *sinistra*
Gymnomitrium concinnatum (liverwort)
Hackelia bella
Hackelia patens var. *patens*
Haplomitrium hookeri (liverwort)
Harpanthus flotovianus (liverwort)
Helianthella californica var. *nevadensis*
Helianthella quinquinervis
Helianthella uniflora
Helianthus bolanderi
Heliotropium curassavicum
Herbertus aduncus (liverwort)
Hesperevax acaulis var. *robustior*
Hesperevax sparsiflora var. *brevifolia*
Heteranthera dubia
Hieracium canadense

LIST 3 (Review cont.)

- Hieracium greenii*
Hieracium horridum
Honkenya peploides
Horkelia tridentata var. *tridentata*
Hypogymnia duplicata (lichen)
Isopyrum stipitatum
Jamesoniella autumnalis var.
heterostipa (liverwort)
Juncus bryoides
Juncus capillaris
Juncus gerardii
Juncus hemiendytus var. *abjectus*
Juncus kelloggii
Juncus tiehmii
Juncus torreyi
Keckiella lemmonii
Langloisia setosissima ssp. *punctata*
Lecanora caesiorubella ssp. *merrillii*
 (lichen)
Lecanora pringlei (lichen)
Lecidea dolodes (lichen)
Lepidium montanum var. *nevadense*
Lesquerella douglasii
Leucothoe davisiae
Lilaea scilloides
Linanthus bolanderi
Lipocarpha aristulata
Lipocarpha occidentalis
Lithophragma heterophyllum
Lloydia serotina
Lomatium idahoensis
Lomatium rosaenum
Lonicera interrupta
Lophocarpus californicus
Lotus stipularis
Luzula subcongesta
Lygodesmia juncea
Malacothrix sonchoides
Malacothrix stebbinsii
Marsupella condensata (liverwort)
Marsupella sparsiflora (liverwort)
Mertensia bella
Metzgeria temperata (liverwort)
Minuartia austromontana
Mirabilis greenii
Myosarus clavicaulis
Myrica gale
Myriophyllum sibiricum
Najas guadalupensis
Nardia japonica (liverwort)
Navarretia leucocephala ssp.
leucocephala
Navarretia tagetina
Nicotiana quadrivalvis
Niebla cephalota (lichen)
Orthocarpus cuspidatus ssp.
cryptanthus
Oxytropis sericea var. *sericea*
Parvisedum pumilum
Pectocarya setosa
Pedicularis centranthera
Pediocactus sp. nov.
Peltula euploca (lichen)
Penstemon deustus var. *variabilis*
Penstemon janishiae
Penstemon kingii
Penstemon perpulcher
Penstemon pratensis
Penstemon seorsus
Perideridia lemmonii
Phacelia inundata
Phacelia leonis
Phacelia lutea var. *mackenzieorum*
Physaria chambersii
Pilophorus nigricaulis (lichen)
Pinus sabiniana
Plagiobothrys austiniiae
Plagiochila semidecurrens var.
alaskana (liverwort)
Plantago eriopoda
Platanthera orbiculata
Poa rhizomata
Poa suksdorfii
Poa unilateralis
Polyctenium fremontii var. *bisulcatum*
Polyctenium fremontii var. *confertum*
Polygonum punctatum
Polypodium calirhiza
Polytrichum sphaerothecium (moss)
Potamogeton filiformis
Preissia quadrata (liverwort)
Puccinellia pumila
Radula brunnea (liverwort)
Rafinesquia californica
Ranunculus verecundus
Rhynchospora capitellata
Rhytidium rugosum (moss)
Ribes divaricatum var. *pubiflorum*
Ribes inerme var. *klamathense*
Rotala ramosior
Salix orestera
Salix wolfii
Samolus parviflorus
Saxifragopsis fragarioides
Scapania gymnostomophila (liverwort)
Scapania obscura (liverwort)
Schofieldia monticola (liverwort)
Scirpus pendulus
Scirpus subterminalis
Sigridia californica (lichen)
Silene californica
Silene lemmonii
Stanleya confertiflora
Stellaria humifusa
Streptanthus glandulosus
Taraxacum ceratophorum
Teloschistes flavicans (lichen)
Texosporium sancti-jacobi (lichen)
Tofieldia glutinosa ssp. *glutinosa*
Trematodon boasii (moss)
Triglochin striata
Trillium parviflorum
Triquetrella californica (moss)
Triteleia ixiooides ssp. *scabra*
Tritomaria quinquedentata (liverwort)
Usnea rubicunda (lichen)
Verbena hastata
Viola canadensis var. *rugulosa*
Viola langsдорffii

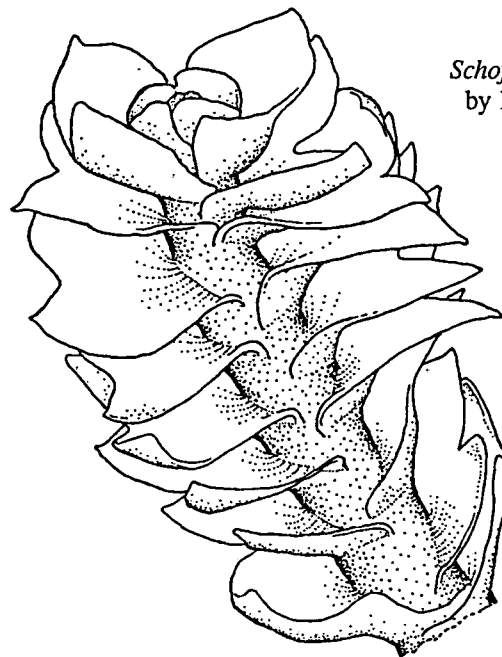

Schofieldia monticola (liverwort) drawn by Dave Wagner

Allium bisceptrum
Allium campanulatum
Allium douglasii var. *nevii*
Allium lemmonii
Allium macrum
Allium madidum
Allium unifolium
Antennaria aromatica
Arabis aculeolata
Arabis furcata
Arabis koehleri var. *stipitata*
Asclepias cryptoceras
Astragalus alvordensis
Astragalus atratus var. *owyheensis*
Astragalus diaphanus var. *diaphanus*
Astragalus howellii
Astragalus robbinsii var. *alpiniformis*
Astragalus sclerocarpus
Astragalus solitarius
Astragalus succumbens
Astragalus tetrapterus
Astragalus umbraticus
Balsamorhiza sericea
Bergia texana
Cardamine nuttallii var. *gemmata*
Carex capillaris
Carex concinna
Carex haydeniana
Carex macrocephala
Castilleja glandulifera
Castilleja hispida ssp. *brevilobata*
Caulanthus crassicaulis
Caulanthus pilosus
Chaenactis nevii
Claytonia nevadensis
Claytonia umbellata
Collomia larsenii
Collomia macrocalyx
Cryptantha propria
Cypripedium californicum
Cypripedium montanum
Darlingtonia californica
Dicentra formosa var. *oregana*
Dichelostemma ida-maia
Downingia insignis
Downingia laeta
Draba aureola
Draba lemmonii var. *cyclomorpha*
Draba sphaeroides var. *cusickii*
Dryas drummondii
Elmera racemosa var. *puberulenta*
Epilobium latifolium
Ericameria discoidea var. *discoidea*
Erigeron cascadenis
Eriogonum pendulum
Eriogonum scopulorum
Eriogonum ternatum

Minuartia cismontana (cismontane sandwort), drawn by John Megahan,
 courtesy of ODA

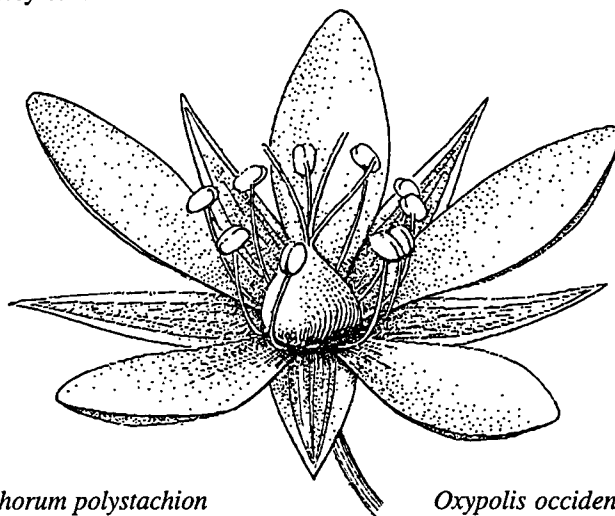

Eriophorum polystachion
Eritrichium nanum var. *elongatum*
Erythronium revolutum
Euonymus occidentalis
Hackelia diffusa var. *cottonii*
Heuchera grossularifolia var.
grossularifolia
Heuchera grossularifolia var. *tenuifolia*
Hieracium longiberbe
Hulsea algida
Kalmiopsis leachiana
Lathyrus holochlorus
Lesquerella kingii ssp. *diversifolia*
Lewisia columbiana var. *wallowensis*
Lewisia cotyledon var. *howellii*
Lewisia oppositifolia
Lilium pardalinum ssp. *wigginsii*
Lomatium cusickii
Lomatium laevigatum
Lomatium rollinsii
Lupinus biddlei
Lupinus burkei ssp. *caeruleomontanus*
Lupinus latifolius var. *thompsonianus*
Lupinus sabinianus
Lycopodium annotinum
Malacothrix glabrata
Malacothrix torreyi
Melica stricta
Mimulus douglasii
Mimulus kelloggii
Mimulus pulsiferae
Mimulus pygmaeus
Mimulus washingtonensis var.
washingtonensis
Minuartia californica
Minuartia cismontana
Mirabilis bigelovii var. *retrorsa*
Montia diffusa
Nama lobbia
Orthocarpus cuspidatus ssp. *cuspidatus*

Oxypolis occidentalis
Pediocactus simpsonii var. *robustior*
Penstemon davidsonii var. *praeteritus*
Penstemon spatulatus
Perideridia howellii
Phacelia verna
Poa laxiflora
Poa marcida
Polemonium viscosum
Polystichum kruckebergii
Polystichum lemmonii
Populus angustifolia
Pyrrocoma linearis
Ranunculus oresterus
Rhinanthus crista-galli
Ribes cereum var. *colubrinum*
Ribes marshallii
Ribes oxycanthoides ssp. *irriguum*
Rosa spithamea var. *spithamea*
Salix brachycarpa var. *brachycarpa*
Salix drummondiana
Sanicula peckiana
Scirpus cyperinus
Sedum debile
Sedum radiatum ssp. *depauperatum*
Selaginella watsonii
Sidalcea campestris
Sidalcea cusickii
Sidalcea malvaeflora ssp. *asprella*
Silene nuda ssp. *insectivora*
Silene scaposa var. *scaposa*
Silene suksdorfii
Smelowskia ovalis var. *ovalis*
Smilax californica
Synthyris schizantha
Synthyris stellata
Thlaspi montanum var. *siskiyouense*
Triteleia crocea var. *crocea*
Vaccinium oxycoccus
Vancouveria chrysantha

TAXA CONSIDERED BUT REJECTED (Drop)

- Agrestia hispida* (lichen) (T)
Alisma gramineum (C)
Allium amplexens (C)
Allium anceps (C)
Allium bolanderi var. *bolanderi* (C)
Allium cernuum (C)
Allium douglasii var. *douglasii* (C)
Allium falcifolium (C)
Allium fibrillum (C)
Allium geyeri var. *tenerum* (C)
Allium nevadense (C)
Allium parvum (C)
Allium platycaule (C)
Allium punctum (T)
Allium siskiyouense = *A. watsonii* (C)
Allium tolmiei var. *tolmiei*
 = *A. cusickii* (C)
Allium tribracteatum (N)
Allium validum (C)
Antennaria arcuata (N)
Antennaria suffrutescens (C)
Aquilegia flavescens (C)
Arabis breweri (C)
Arabis crucisetosa (C)
Arabis oregana (C)
Arenaria howellii (C)
Arenaria paludicola (N)
Arenaria pumicola (C)
Arnica amplexicaulis var. *piperi* (T)
Arnica cernua (C)
Artemisia lindleyana (C)
Artemisia rothrockii (N)
Artemisia tripartita (C)
Aster glaucescens (N)
Aster hallii (C)
Astragalus accidens var. *accidens* (C)
Astragalus arthuri (C)
Astragalus cusickii var. *cusickii* (C)
Astragalus eucosmus (N)
Astragalus iodanthus var. *vipereus* (C)
Astragalus misellus var. *misellus* (C)
Astragalus nudisiliquus (C)
Astragalus reventus var. *reventus* (C)
Astragalus reventus var. *sheldonii* (C)
Astragalus tweedyi (C)
Astragalus vallis (C)
Astragalus yoder-williamsii (N)
Balsamorhiza hirsuta (C)
Betula glandulosa (C)
Betula papyrifera var. *commutata* (T)
Botrychium boreale (N)
Botrychium dusenii (N)
Botrychium simplex (C)
Botrychium virginianum (C)
Brickellia grandiflora (C)
Brodiaea dissimulata (T)
Bryocaulon divergens (lichen) (N)
Calamagrostis crassiglumis (N)
Calamagrostis howellii (C)
Calliargon stramineum (C)
Calochortus bruneanus (C)
Calochortus nuttallii (N)
Calochortus uniflorus (C)
Calypto bulbosa (C)
Camassia cusickii (C)
Camassia leichtlinii var. *leichtlinii* (C)
Campanula scabrella (N)
Cardamine penduliflora (C)
Carex buxbaumii (C)
Carex interrupta (C)
Carex limnophila (T)
Carex saliniformis (N)
Carex scabriuscula (T)
Carex sheldonii (C)
Carex whitneyi (C)
Castilleja applegatei var.
 applegatei (C)
Castilleja elata (C)
Castilleja miniata var. *dixonii* (N,T)
Castilleja oresbia (C)
Castilleja ownbeyana (C)
Castilleja xanthotricha (C)
Chaenactis douglasii var.
 glandulosa (C)
Chaetadelpa wheeleri (C)
Chrysothamnus nauseosus var.
 nanus (C)
Cimicifuga laciniata (C)
Cirsium acanthodontum (C)
Cirsium brevifolium (C)
Cirsium ciliolatum (T)
Cirsium hallii (C)
Cirsium peckii (C)
Cladostamnus pyrolaeiflorus (C)
Claytonia megarhiza var. *bellidifolia*
 = *C. bellidifolia* (C)
Corallorhiza trifida (C)
Cordylanthus viscidus (C)
Crepis bakeri var. *cusickii* (T)
Cymopterus corrugatus (C)
Dicentra cucullaria (C)
Dimeresia howellii (C)
Dodecatheon dentatum (C)
Dodecatheon poeticum (C)
Downingia bacigalupi (C)
Downingia montana (N)
Draba douglasii (C)
Dryas octopetala var. *hookeriana* (C)
Dudleya farinosa (C)
Dulichium arundinaceum (C)
Eburophyton austiniiae (C)
Empetrum nigrum (C)
Ephedra nevadensis (C)
Ephedra viridis (C)
Equisetum fluviatile (C)
Erigeron bloomeri var. *nudatus* (C)
Erigeron chrysopsidis var.
 brevifolius (C)
Erigeron decumbens var. *robustior* (N)
Erigeron delicatus (T)
Eriogonum hirtellum (N)
Eriogonum incanum (C)
Eriogonum novonudum (C)
Eriogonum thymoides (C)
Eriogonum umbellatum var.
 glaberrimum (C)
Eriogonum umbellatum var.
 hausknechtii (C)
Eryngium petiolatum (C)
Erythronium citrinum (C)
Erythronium hendersonii (C)
Erythronium klamathense (C)
Erythronium oreganum (C)
Fritillaria adamantina = *F.*
 atropurpurea (T)
Fritillaria falcata (N)
Fritillaria recurva (C)
Galium ambiguum var.
 siskiyouensis (C)
Galium serpicum ssp. *warnense* (C)
Gentianopsis simplex (C)
Gilia capitata ssp. *chamissonis* (N)
Glossopetalon nevadense var.
 stipuliferum (C)
Gymnosteris nudicaulis (C)
Hackelia hispida (C)
Haplopappus hallii (C)
Haplopappus racemosus var.
 congestus (C)
Hedysarum boreale (C)
Hemitomes congestum (C)
Heterodermia leucomelos (lichen) (C)
Hieracium parryi (C)
Hieracium umbellatum (N)
Horkelia congesta ssp. *nemorosa* (C)
Horkelia daucifolia (C)
Horkelia sericata (C)
Hulsea nana (C)
Hydrophyllum capitatum var.
 thompsonii (C)
Hymenopappus filifolius (C)
Hypopitys monotropa (C)
Impatiens aurella (N)
Iris bracteata (C)
Iris innominata (C)
Iris tenuis (C)
Isoetes howellii (C)
Isoetes nuttallii (C)
Isopyrum hallii (C)
Ivesia baileyi (C)
Juncus saginoides (T)
Juncus supiniformis (C)
Lasthenia minor var. *maritima* (C)
Lathyrus delnorticus (C)
Lecanora laatokkaensis (lichen) (C)
Lessingia filaginifolia var. *californica*
 (C)
Lilium bolanderi (C)
Lilium pardalinum ssp. *pardalinum* (C)
Lilium parvum (N)

TAXA CONSIDERED BUT REJECTED (cont.)

- Lilium rubescens* (N)
Lilium washingtonianum (C)
Lindernia anagallidea (T)
Lithophragma campanulatum (C)
Lobaria retigera (N)
Lomatium columbianum (C)
Lomatium frenchii (T)
Lomatium hendersonii (C)
Lomatium howellii (C)
Lomatium minus (C)
Lomatium nelsonianum (T)
Lomatium oreganum (C)
Lomatium "pastoralis" sp. nov. (T)
Lomatium peckianum (C)
Lomatium serpentinum (C)
Lotus pinnatus (C)
Lupinus lyallii ssp. *minutifolius* (T)
Lupinus lyallii ssp. *subpandens* (T)
Lupinus mucronulatus (T)
Lupinus uncialis (C)
Lycopodium obscurum (N)
Lycopodium sitchense = *L. sabinaefolium* var. *sitchense* (C)
Machaerocarpus californicus (C)
Meconella californica (N)
Meconella linearis = *Hesperomecon l.* (N)
Microseris acuminata (C)
Microseris laciniata ssp. *leptosepala* (C)
Microseris nutans ssp. *siskiyouensis* (C)
Mimulus nanus ssp. *cascadensis* (C)
Nemacladus rigidus (C)
Nemophila kirtleyi (C)
Neofuscelia loxodes (lichen) (C)
Orobanche pinorum (C)
Parnassia fimbriata var. *hoodiana* (C)
Pedicularis bracteosa var. *pachyrhiza* (C)
Pedicularis densiflora (C)
Pellaea brachyptera (C)
Pellaea breweri (C)
Penstemon cinicola (C)
Penstemon elegantulus (C)
Penstemon eriantherus var. *argillosus* (C)
Penstemon euglaucus (C)
Penstemon fruticosus var. *serratus* (C)
Penstemon glandulosus (C)
Penstemon newberryi var. *berryi* (C)
Penstemon payettensis (C)
Penstemon subserratus (C)
Penstemon triphyllus (C)
Petrophytum caespitosum (N)
Phacelia capitata (C)
Phacelia corymbosa (C)
Phacelia peckii (C)
Phacelia ramosissima var. *eremophila* (T)
Phlox colubrina (C)
Phlox peckii (T)
Physaria oregana (C)
Picea breweri (C)
Pinus flexilis (C)
Pityopus californica (C)
Plantago erectum (C)
Platanthera unalaskensis ssp. *maritima* = *Habenaria greenei* (C)
Pleuricospora fimbriolata (C)
Poa gracillima var. *multnomae* (C)
Poa kelloggii (N)
Poa pattersonii (N)
Polygonum cascadenense (C)
Polygonum heterosepalum (C)
Polypodium californicum (C)
Polystichum andersonii (C)
Polystichum lonchitis (C)
Polystichum scopulinum (C)
Potentilla glandulosa ssp. *ashlandica* (C)
Potentilla glandulosa var. *campanulata* (C)
Potentilla glandulosa var. *globosa* (C)
Pseudocyphellaria aurata (lichen) (N)
Pseudocyphellaria mougeotiana (lichen) (T)
Quercus sadleriana (C)
Ranunculus andersonii (C)
Ranunculus lobbii (C)
Ribes cognatum (C)
Ribes watsonianum (C)
Ribes wolfii (N)
Rimularia insularis (C)
Romanzoffia tracyi (C)
Rubus acaulis (N)
Rubus nivalis (C)
Rudbeckia californica var. *glauca* (C)
Sagittaria latifolia (C)
Salix arctica (C)
Salix bebbiana (C)
Salix cascadensis (N)
Salix fluviatilis (C)
Salix hookeriana (C)
Salix tracyi (T)
Salix vestita (C)
Sanicula tracyi (N)
Sanicula tuberosa (C)
Sarcodes sanguinea (C)
Saxifraga bronchialis var. *vespertina* (C)
Saxifraga caespitosa var. *emarginata* (C)
Saxifraga caespitosa var. *subgemmifera* (C)
Saxifraga howellii (C)
Saxifraga oppositifolia (C)
Scoliopus hallii (C)
Sedum divergens (C)
Sedum laxum var. *laxum* (C)
Sedum obtusatum ssp. *retusum* (T)
Sedum radiatum ssp. *ciliosum* (C) = *Sedum stenopetalum* ssp. *ciliosum*
Sedum radiatum ssp. *radiatum* (N)
Sedum spathulifolium (C)
Selaginella douglasii (C)
Sidalcea malvaeflora ssp. *nana* (C)
Sidalcea setosa ssp. *querceta* (T)
Sidalcea setosa (T)
Silene-douglasii var. *monantha* (C)
Silene grayi (C)
Silene hookeri ssp. *pulverulenta* (C)
Silene scaposa var. *lobata* (C)
Sisyrinchium californicum (C)
Smelowskia calycina (C)
Sphagnum crispum (T)
Spiranthes porrifolia (C)
Suksdorfia ranunculifolia (C)
Synthyris reniformis var. *cordata* (C)
Tauschia glauca (C)
Thelypteris nevadensis = *Dryopteris oregana* (C)
Tiarella trifoliata var. *laciniata* (T)
Tonella floribunda (C)
Townsendia scapigera (C)
Trifolium howellii (C)
Trifolium plumosum var. *plumosum* (C)
Trillium albidum = *T. chloropetalum* (C)
Trillium rivale (C)
Tritomaria exsecta (lichen) (N)
Umbilicaria phaea var. *coccinea* (lichen) (C)
Utricularia intermedia (C)
Vaccinium deliciosum (C)
Vancouveria planipetala (C)
Veratrum insolitum (C)
Viola douglasii (C)
Viola hallii (C)
Viola howellii (C)
Viola ocellata (C)
Woodwardia fimbriata (C)
Zauschneria latifolia (C)

ACKNOWLEDGEMENTS

ANIMALS:

We are indebted to the many individuals who have contributed their time and knowledge to this effort, not only this year but in preceding years as well. This year our review occurred concurrently with ODFW's review of their sensitive species list, which provided us with an opportunity to pool our knowledge and information about vertebrate species in Oregon. Comments and information provided to ODFW about the status of various vertebrate species were incorporated into our review of the animal species as well, and we are appreciative of these efforts. The review of the invertebrate species was the most extensive to date, and we thank everyone for their contributions in working with this group.

Invertebrates: Joseph Furnish, Paul Hammond, Terrence Frest, James LaBonte, Jack Lattin, Jeff Miller, Bob Wisseman.

Vertebrates: Chris Carey, Diana Hwang, Dave Marshall, Martin Nugent, Claire Puchy, Hal Weeks.

PLANTS:

Many of the changes made since the last edition of this book in 1993 resulted from comments received at the Rare and Endangered Plant Conference held in Bend in November, 1994, and hosted by the Native Plant Society of Oregon. We thank all conference participants and others who have contributed to this project. Many of the improvements in the information included in this booklet are a result of efforts by the professional botanists of the Oregon Department of Agriculture, the U.S. Forest Service and the Bureau of Land Management, and the amateur and professional botanists of the Native Plant Society of Oregon.

Special thanks go to Kenton Chambers, Professor Emeritus at Oregon State University, who serves as the flowering plant taxonomic arbiter for ORNHP and for this publication. Peter Zika, our former staff botanist who now works out of OSU, has spent considerable time and energy working on this book.

Others who contributed their expertise to this edition include:

Carex: Carex working group: Richard Brainerd, Francisco Camacho, Richard Halse, Manuela Huso, Keli Kuykendall, Teresa Magee, Bruce Newhouse, Jim Oliphant, Nick Otting, Barbara Wilson and Peter Zika.

Ferns: Ed Alverson, Frank Lang, David Wagner and Peter Zika.

Liverworts: David Wagner.

Mosses: John Christy, John Davis, Judith Harpel and David Wagner.

Fungi: Joe Ammirati.

Lichens: Bruce McCune and John Davis.

Compiled and Published by The Oregon Natural Heritage Program:

Jimmy Kagan, Director/Ecologist
Mark Stern, Zoology Program Manager
Sue Vrillakas, Data Manager/Botanist
Eleanor Gaines, Data Manager/Zoologist
Connie Levesque, Data Handler/Zoologist
Chris Allen, Fisheries Biologist
John Christy, Wetlands Ecologist, Bryologist

Printing donated by West Slope Publishing

FEDERAL STATUS

- LE Listed as an Endangered Species
- LT Listed as a Threatened Species
- PE Proposed as an Endangered Species
- PT Proposed as a Threatened Species
- C Candidate for Listing as Threatened or Endangered
- C⇒ Candidate which is likely to become an SoC when the new Candidate Notice of Review is published
- SoC Species of Concern - Taxa for which additional information is needed to support a proposal to list under the ESA.

STATE STATUS - ANIMALS

- LE Listed as an Endangered Species
- LT Listed as a Threatened Species
- PE Proposed as an Endangered Species
- PT Proposed as a Threatened Species
- SC Sensitive - Critical
- SV Sensitive - Vulnerable
- SP Sensitive - Peripheral or Naturally Rare
- SU Sensitive - Undetermined Status

STATE STATUS - PLANTS

- LE Listed as an Endangered Species
- LT Listed as a Threatened Species
- PE Proposed as an Endangered Species
- PT Proposed as a Threatened Species
- C Candidate for Listing as Threatened or Endangered

ECOREGIONS

- BM Ochoco, Blue and Willamette Mountains
- BR Basin and Range
- CB Columbia Basin
- CR Coast Range
- EC East Cascade Mountains
- HP High Lava Plains
- KM Klamath Mountains
- OU Owyhee Uplands
- WC West Cascade Mountains and Crest
- WV Willamette Valley

STATES AND PROVINCES

- AK Alaska
- AZ Arizona
- BC British Columbia
- CA California
- CO Colorado
- HI Hawaii
- ID Idaho
- MT Montana
- NB New Brunswick
- NV Nevada
- PQ Quebec
- SK Saskatchewan
- UT Utah
- WA Washington
- WY Wyoming

NATURAL HERITAGE RANKS

- G1 Critically imperiled throughout its range
- G2 Imperiled throughout its range
- G3 Rare, threatened or uncommon throughout its range
- G4 Not rare, apparently secure throughout its range
- G5 Widespread, abundant and secure throughout its range
- S1 Critically imperiled in Oregon
- S2 Imperiled in Oregon
- S3 Rare, threatened or uncommon in Oregon
- S4 Not rare, apparently secure in Oregon
- S5 Widespread, abundant and secure in Oregon
- T Rank for a subspecies, variety, or race
- Q Taxonomic questions
- H Historic, formerly part of the native biota with the implied expectation that it may be rediscovered
- X Presumed extirpated or extinct
- U Unknown rank
- ? Not yet ranked
- B Rank of the breeding population (migratory birds)
- N Rank of the wintering population (migratory birds)

MISCELLANEOUS

- ESA Endangered Species Act
- EPA Environmental Protection Agency
- ex. extirpated
- FED Federal
- NMFS National Marine Fisheries Service
- ODA Oregon Department of Agriculture
- ODFW Oregon Department of Fish and Wildlife
- OESA Oregon Endangered Species Act
- ORNHP Oregon Natural Heritage Program
- sp. nov. species novum (new species) - in the process of being described in the literature
- ssp. subspecies
- ssp. nov. subspecies novum (new subspecies) - in the process of being described in the literature
- TNC The Nature Conservancy
- USFS United States Forest Service
- USFWS United States Fish and Wildlife Service
- var. variety
- † taxon occurs in additional states
- * animal species for which information is computerized
- ◇ plant subspecies or variety for which the taxa tracked is the only subspecies or variety which occurs in Oregon