

Regio nasalis

NASUS EXTERNUS

Radix nasi

Dorsum nasi

Apex nasi

Alae nasi

Nares

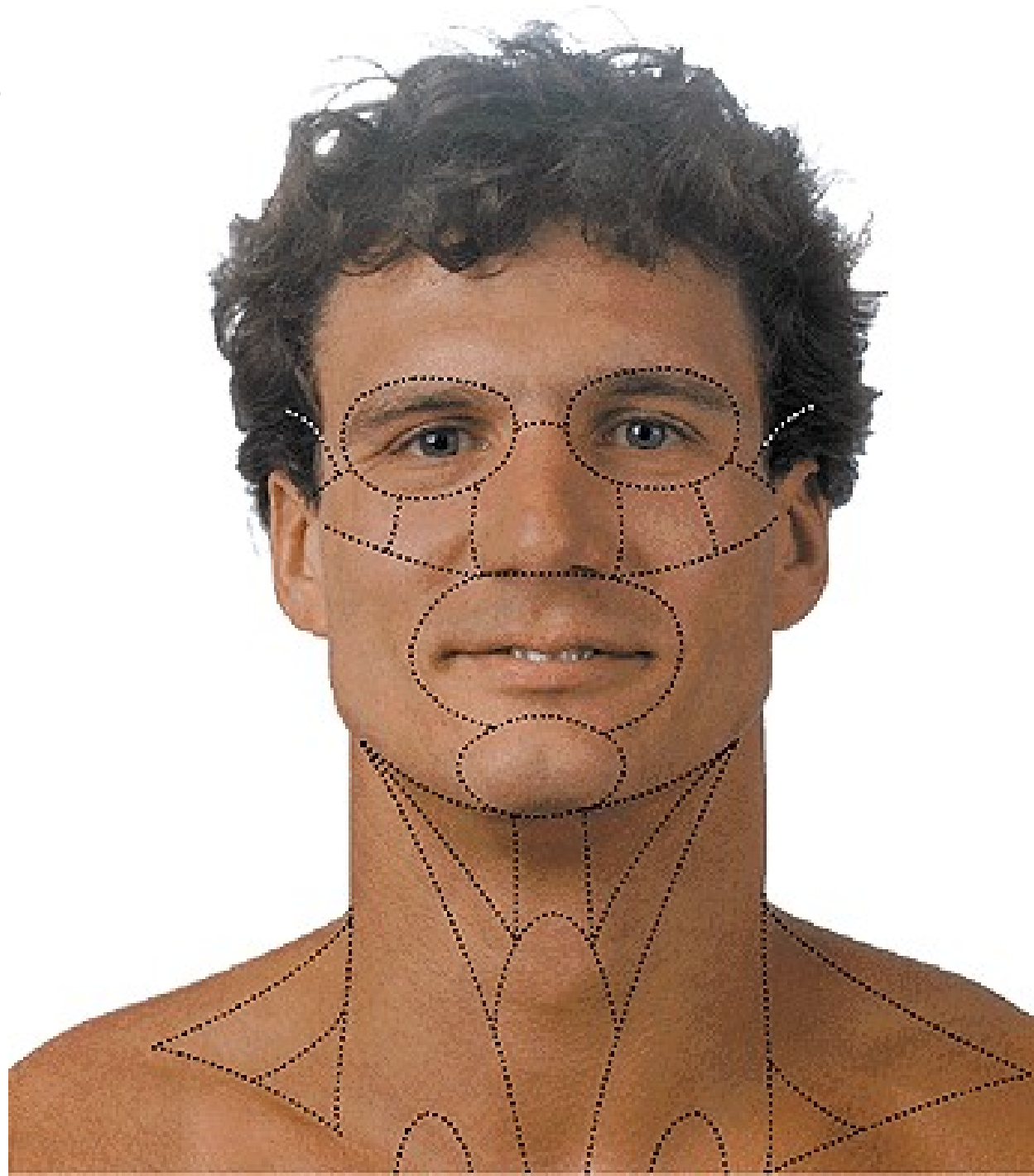

Cartilago nasi lateralis

Cartilago septi nasi

Cartilago alaris major

- crus laterale

- crus mediale

Cartilagine alares minores

Cartilagine nasales accessoriae

Cartilago vomeronasalis

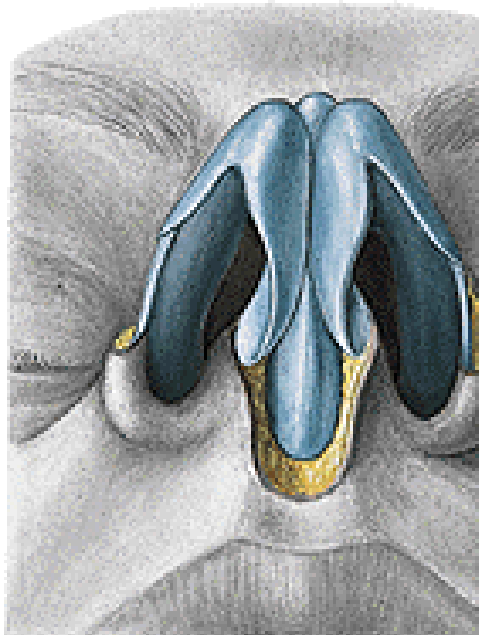
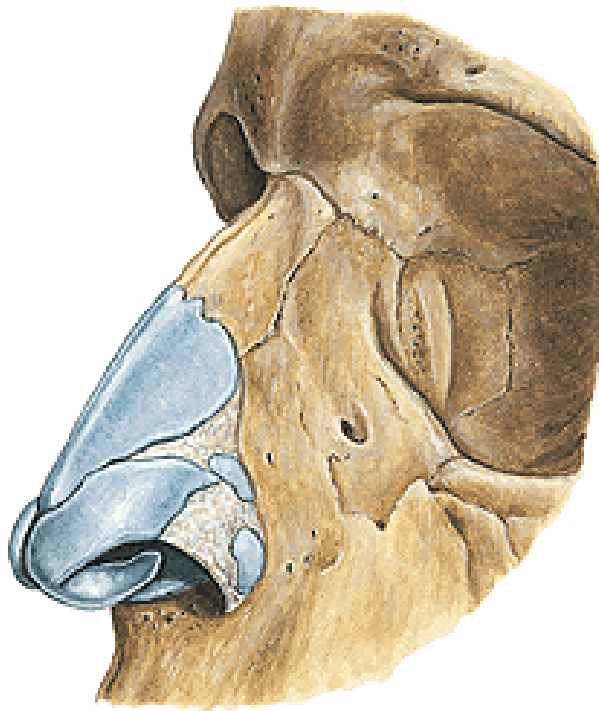
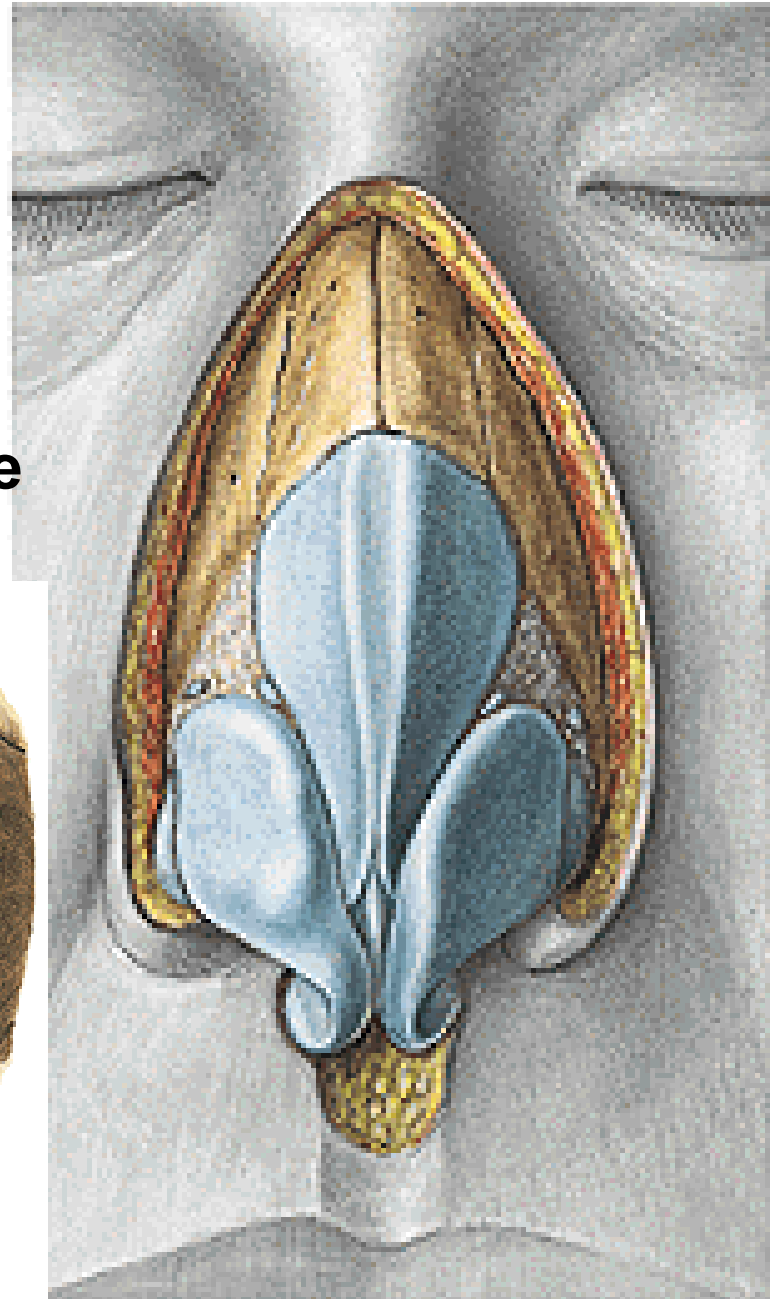

CAVUM NASI

- vestibulum – limen, vibrisae, recessus apicis nasi
- cavum nasi proprium – meatus nasi sup., medius, inf.

Regio respiratoria

plexus cavernosi - epistaxis

Regio olfactoria

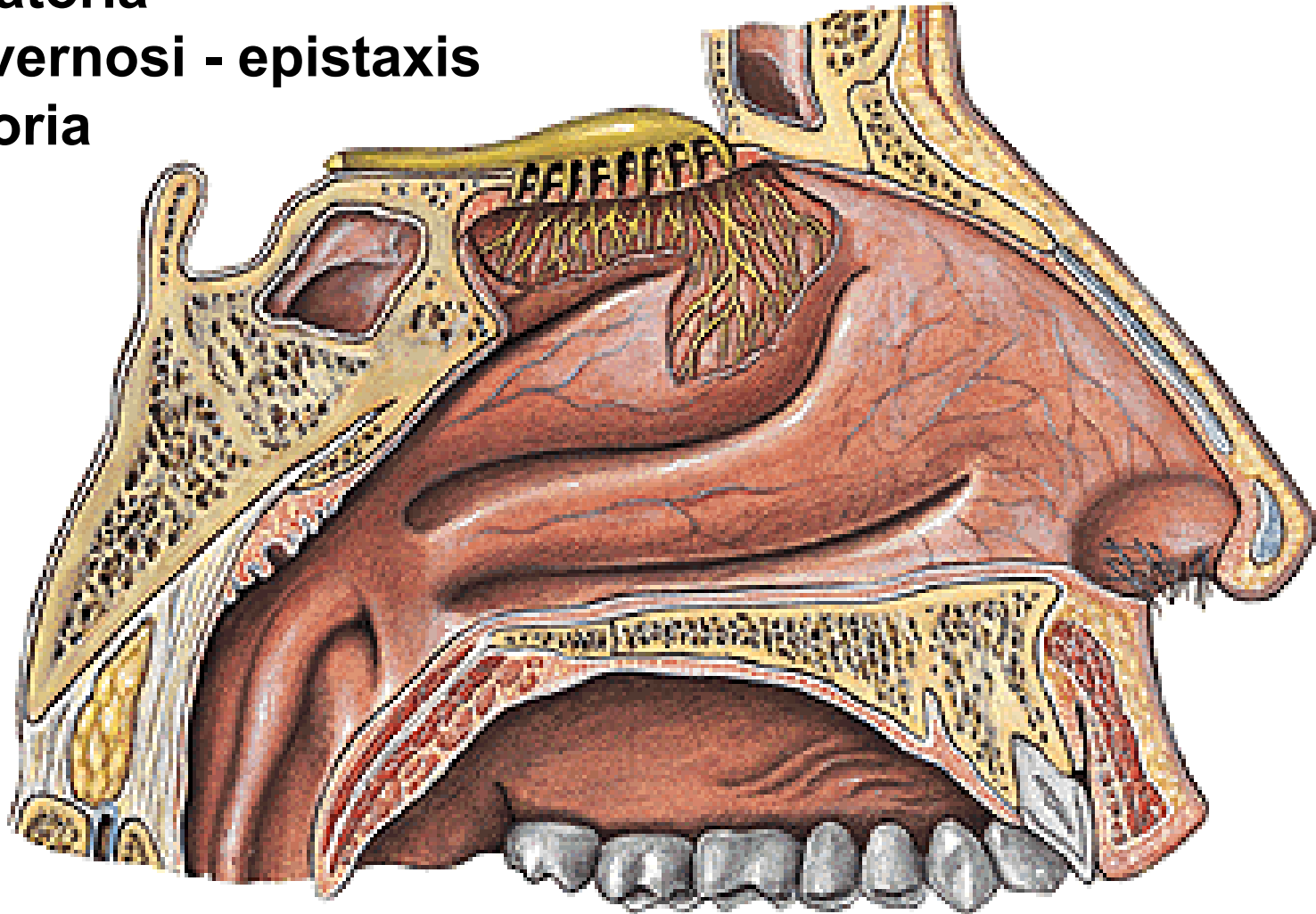

ROOF: os nasale – n. et a. ethmoidalis ant.
pars nasalis ossis frontalis
lamina cribrosa ossis ethmoidalis
- nn. olfactorii
corpus ossis sphenoidalis
- recessus sphenoeethmoidalis

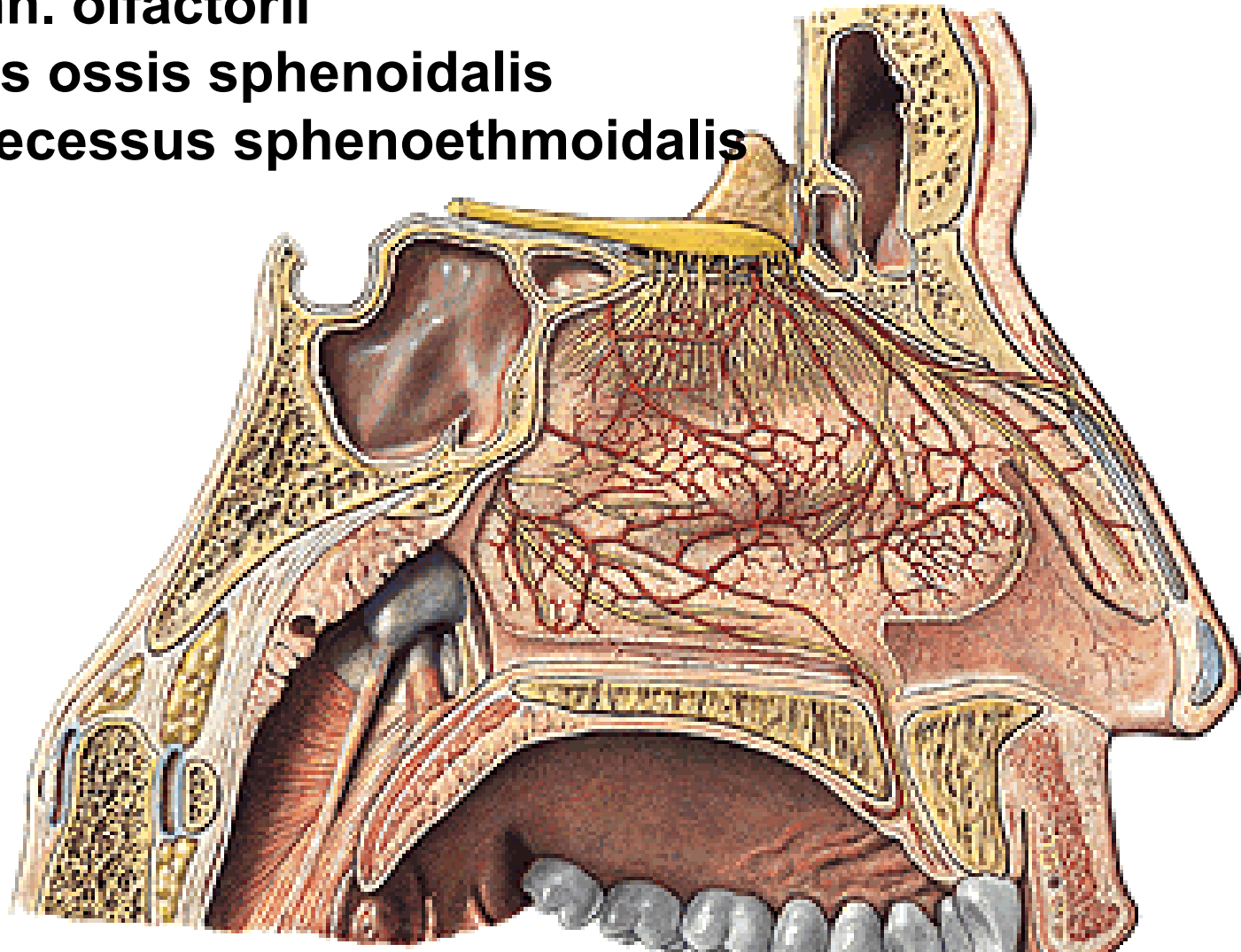

Meatus nasi inf. – ductus nasolacrimalis

**Meatus nasi medius – hiatus semilunaris – sinus maxillaris,
sinus frontalis, cellulae ethmoidales anteriores et mediae**

**Meatus nasi sup. – cellulae ethmoidales posteriores, sinus
sphenoidalis**

Meatus nasi communis

**Meatus
nasopharyngeus**

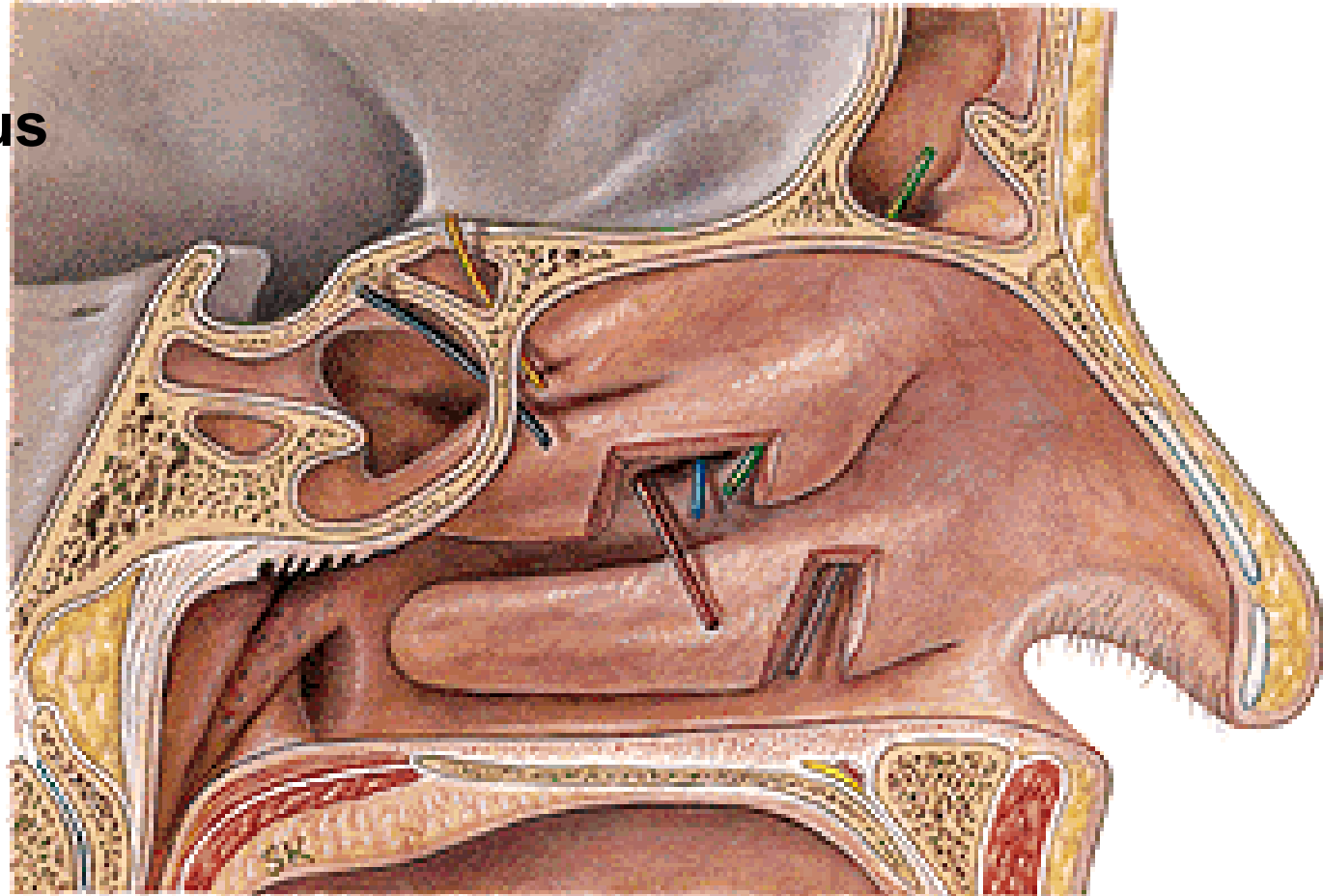

LATERAL WALL:

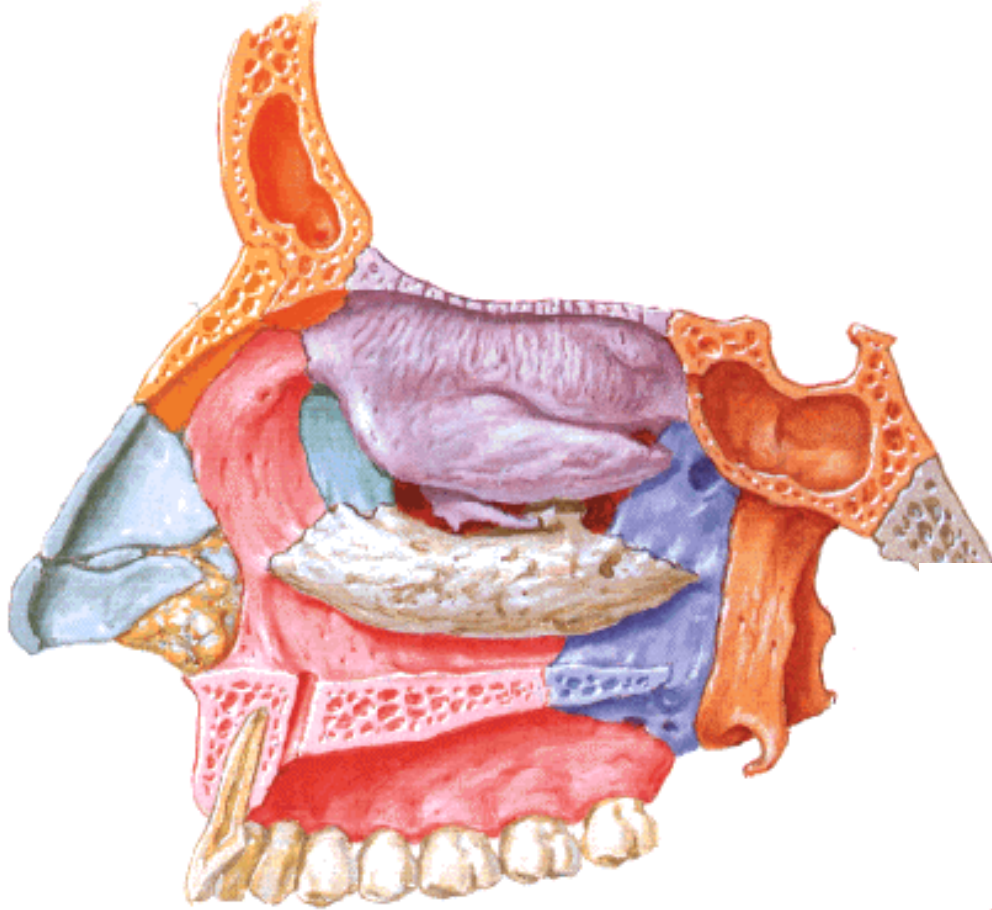

Processus uncinatus
Bulla ethmoidalis
Hiatus semilunaris

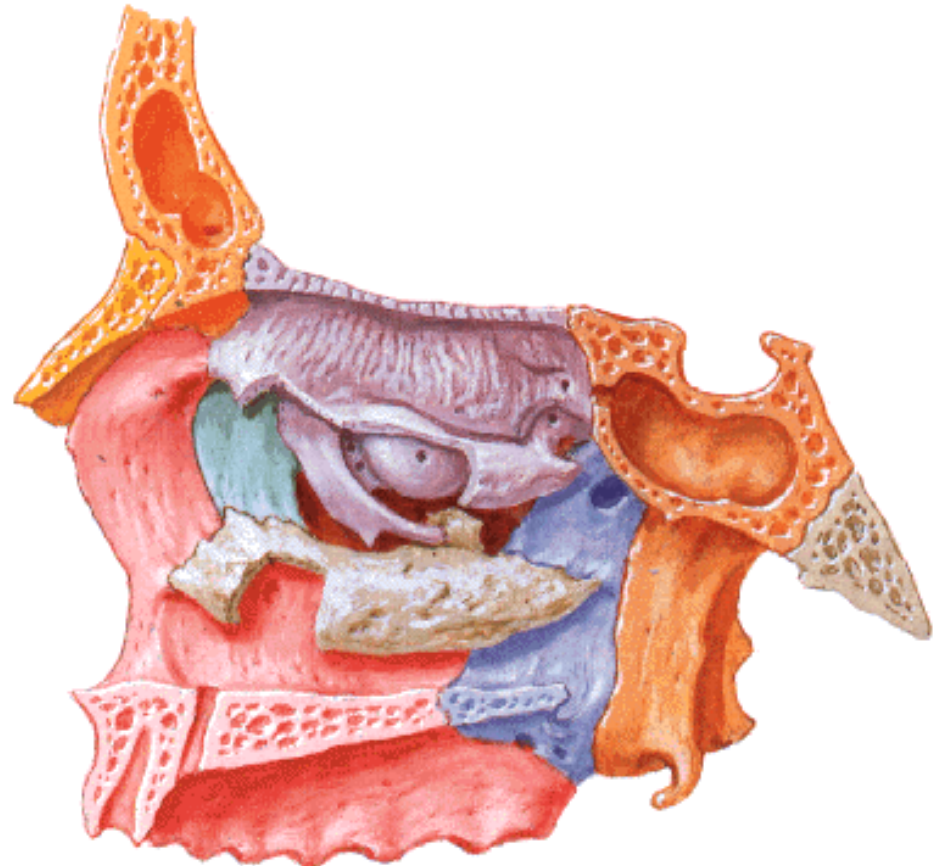

FLOOR:

Os incisivum – canalis incisivus

Processus palatinus maxillae

Pars horizontalis ossis palatini

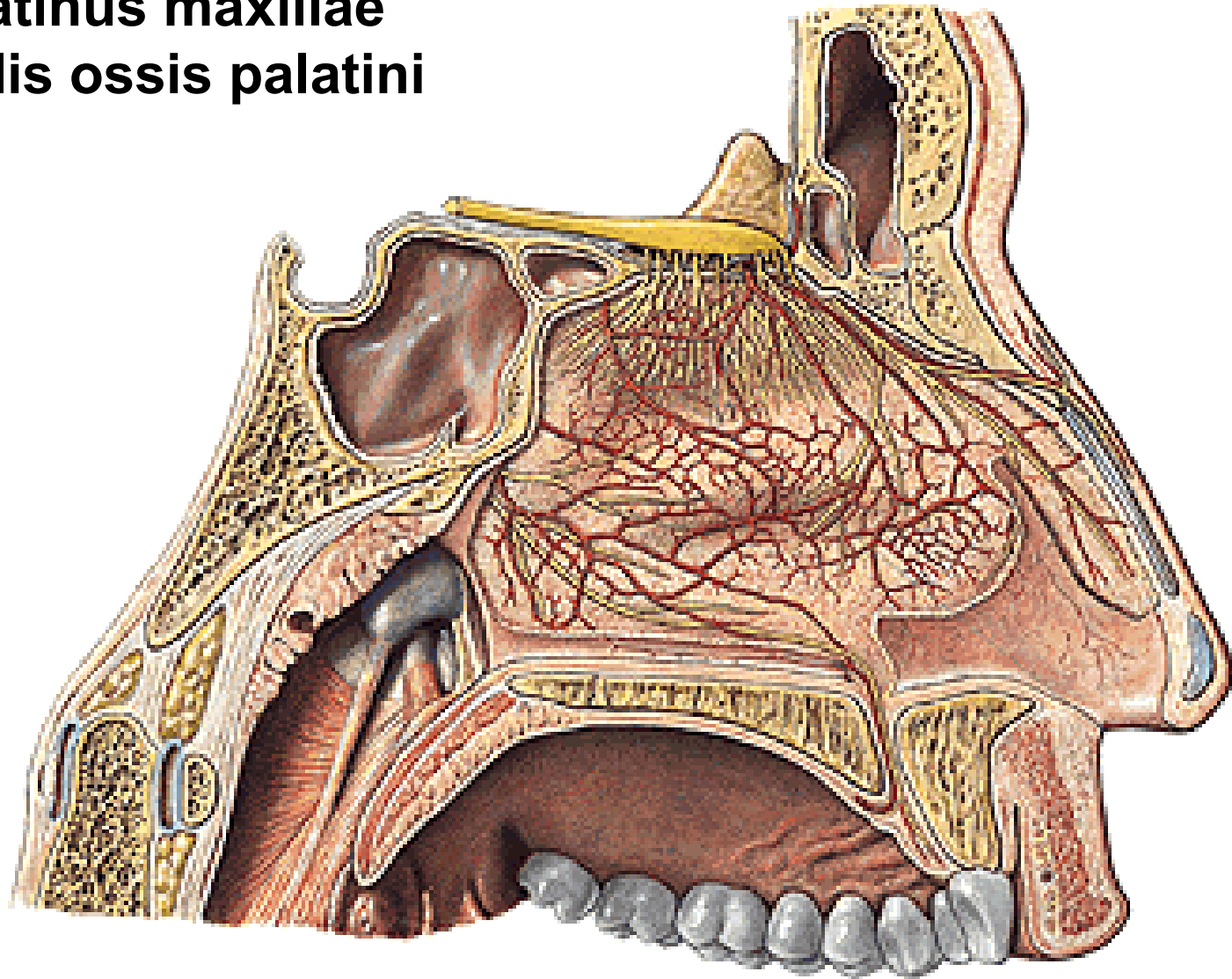

SEPTUM NASI:

Pars membranacea

Pars cartilaginea:

Cartilago alaris major – crus mediale

Cartilago septi nasi

Pars ossea:

Lamina perpendicularis ossis ethmoidalis

Vomer

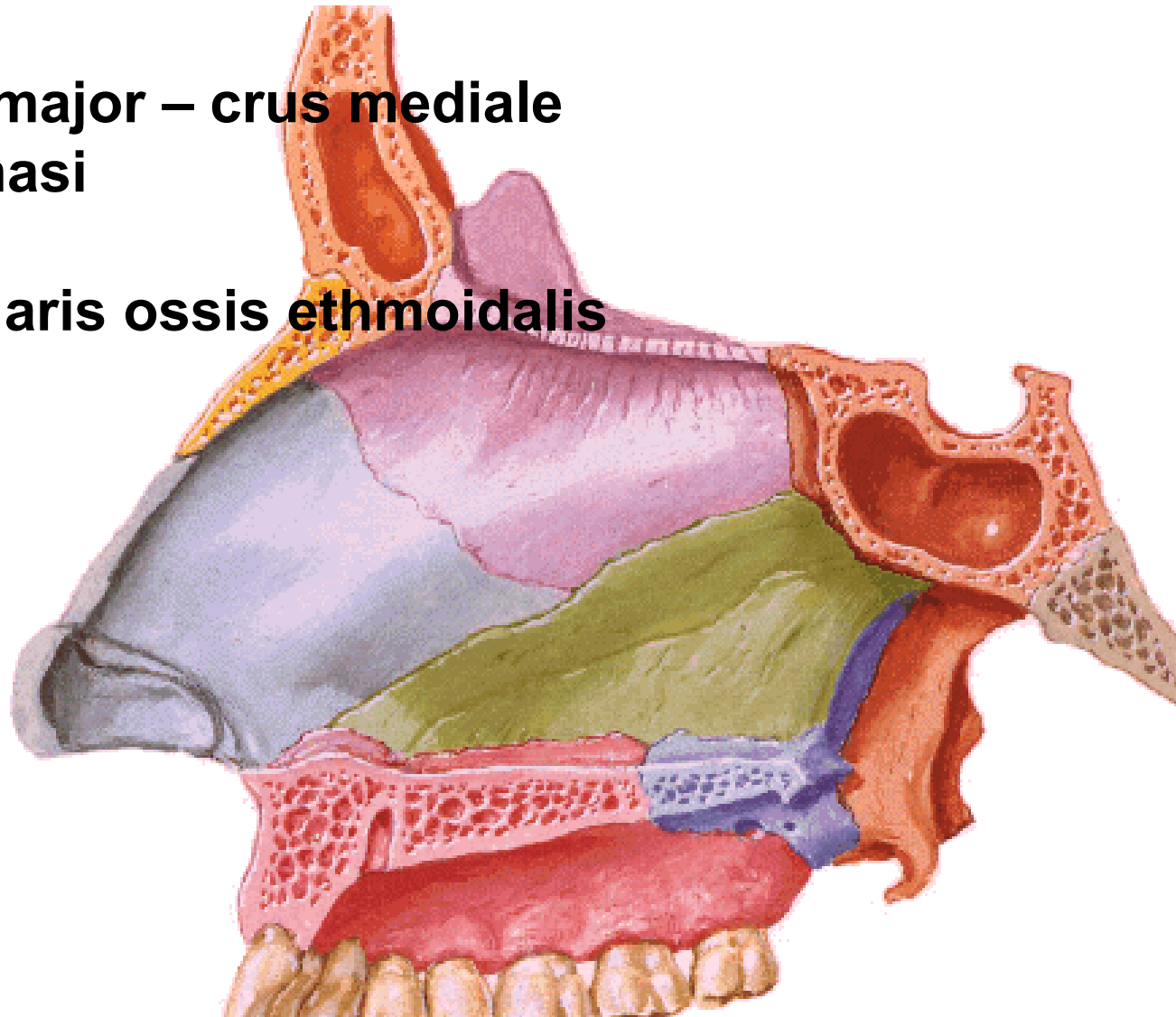

- A. ethmoidalis ant. et post. (a. ophthalmica)**
- A. sphenopalatina et a. palatina major (a. maxillaris)**
- R. septalis a. labialis sup. (a. facialis)**

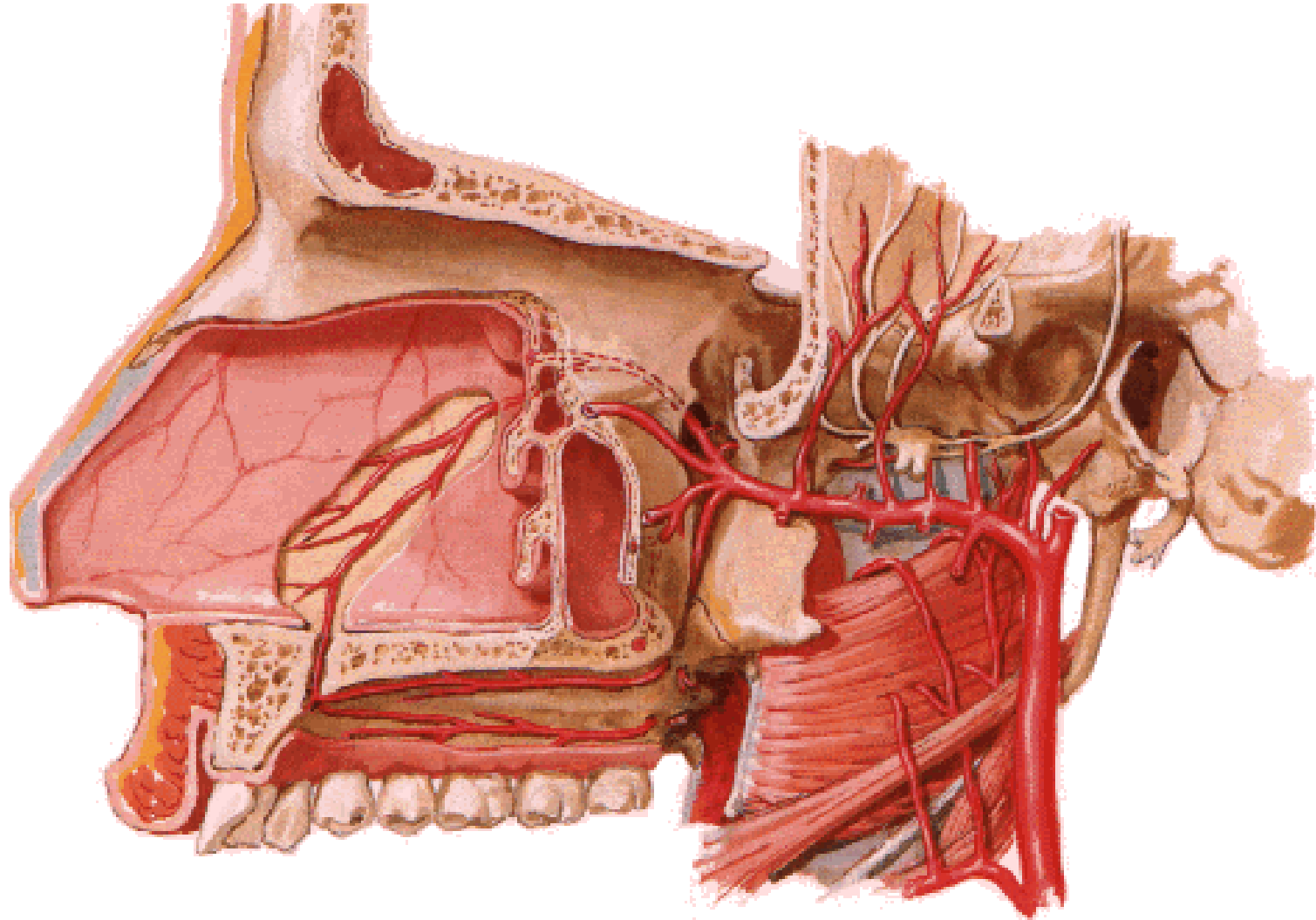

N. ethmoidalis ant. et post. (n. nasociliaris – CN V1)

R. nasalis externus

N. infratrochlearis (n. nasociliaris)

Rr. nasales post. sup. et inf. lat. et med. (CN V2)

N. nasopalatinus

R. nasalis int. n. infraorbitalis (CN V2)

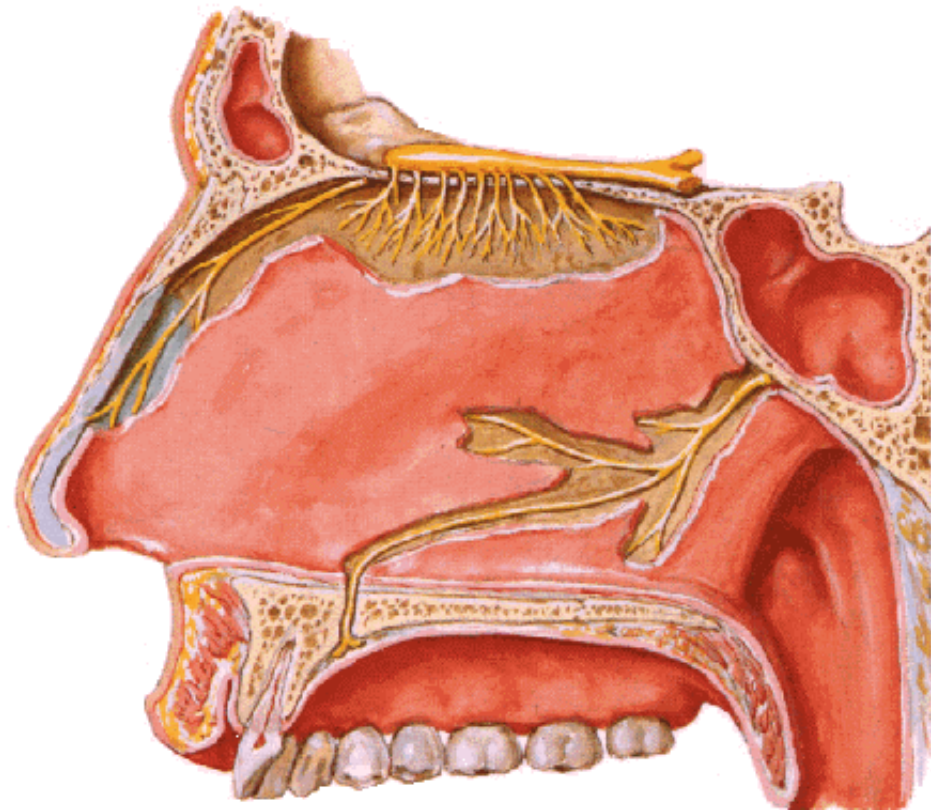
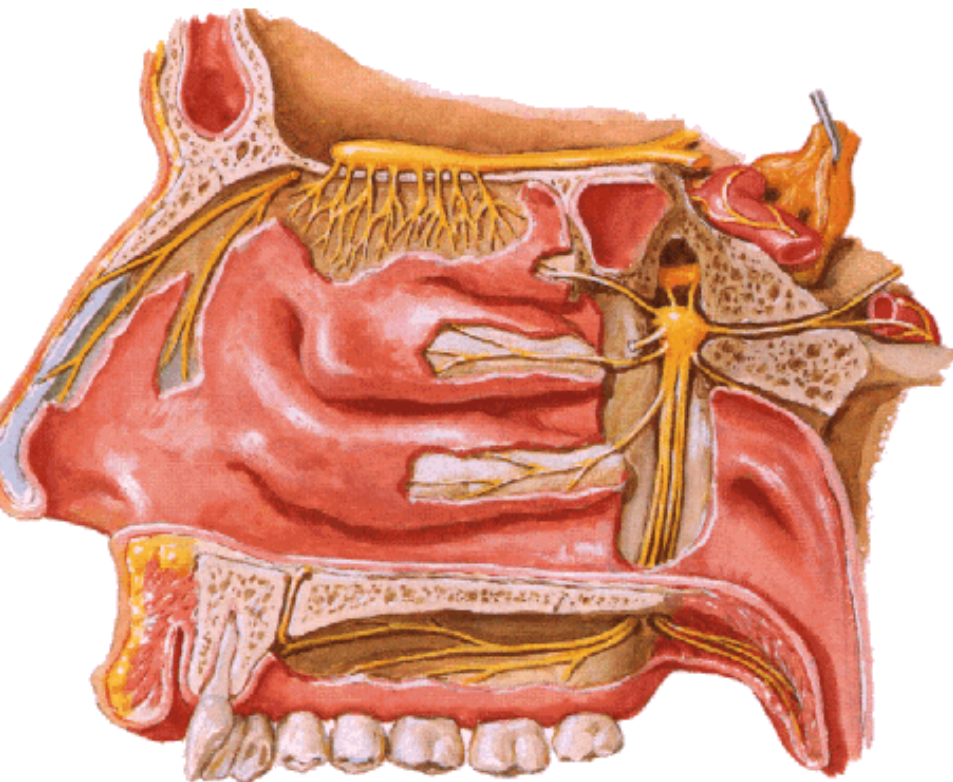

SINUS PARANASALES

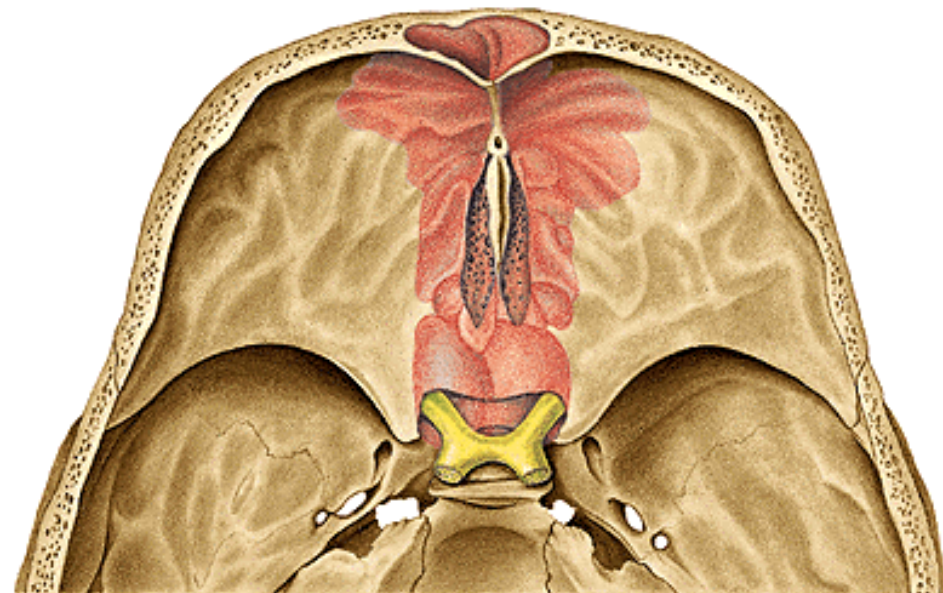
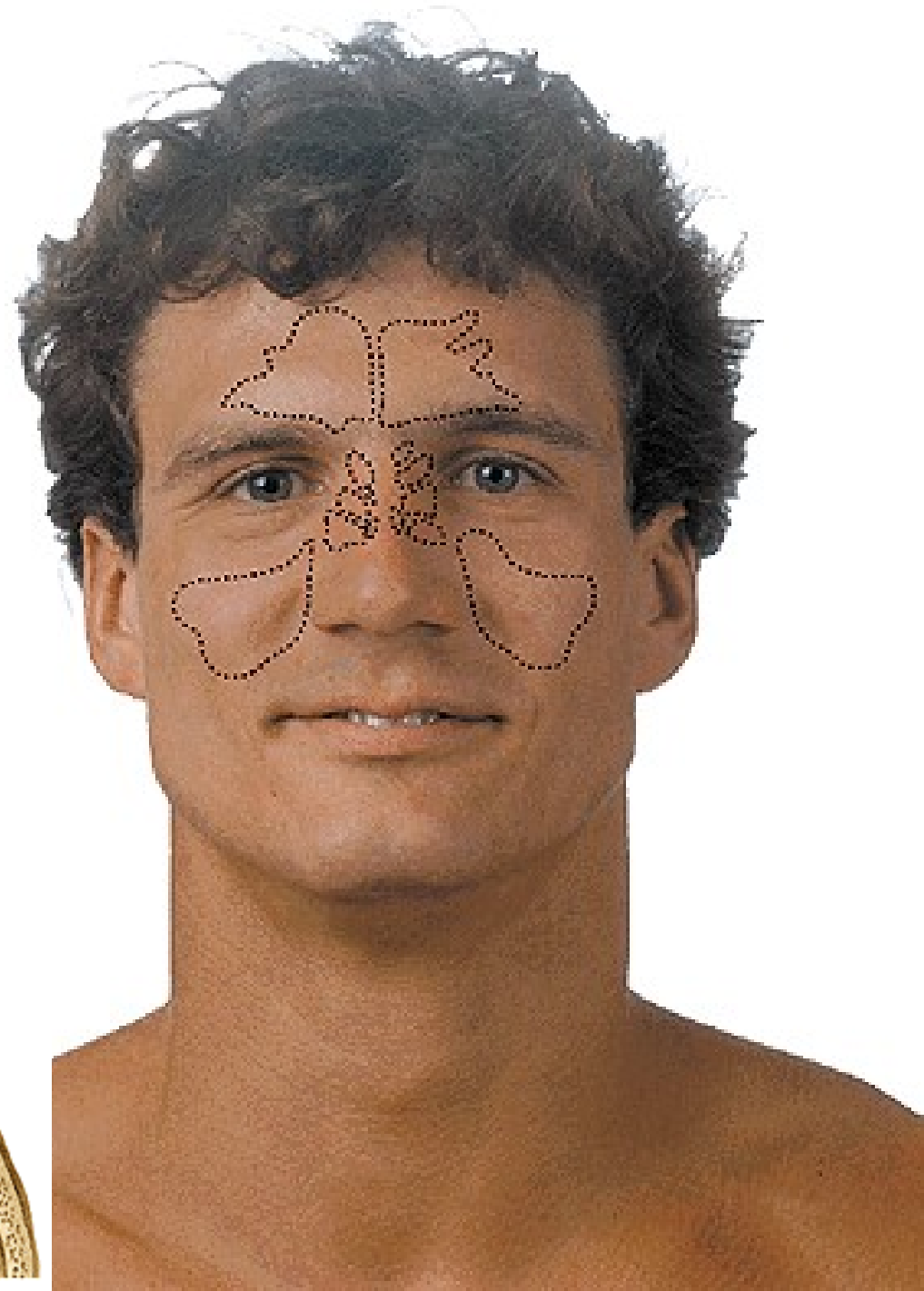

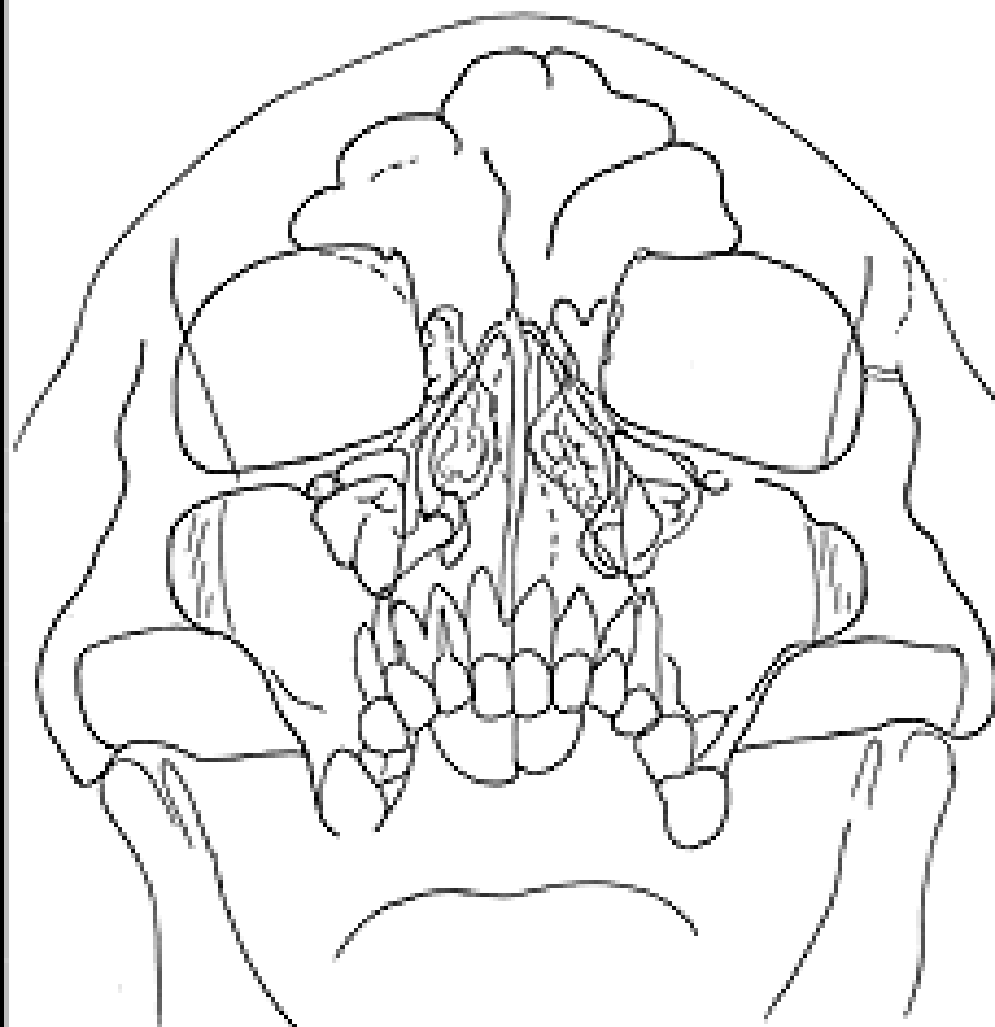

Regio oralis

Labium superius
- sulcus nasolabialis

Labium inferius
- sulcus mentolabialis

Anguli oris

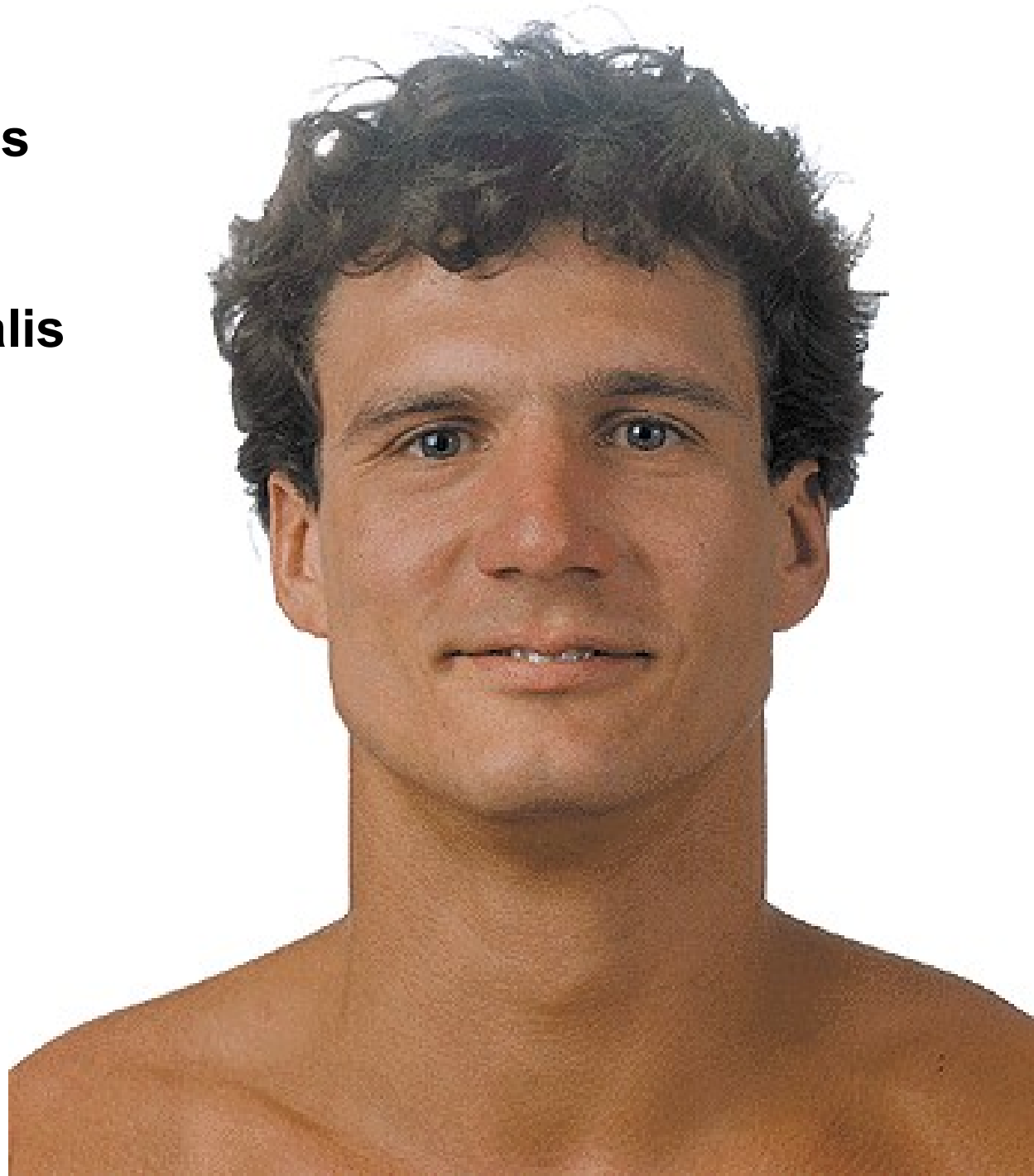

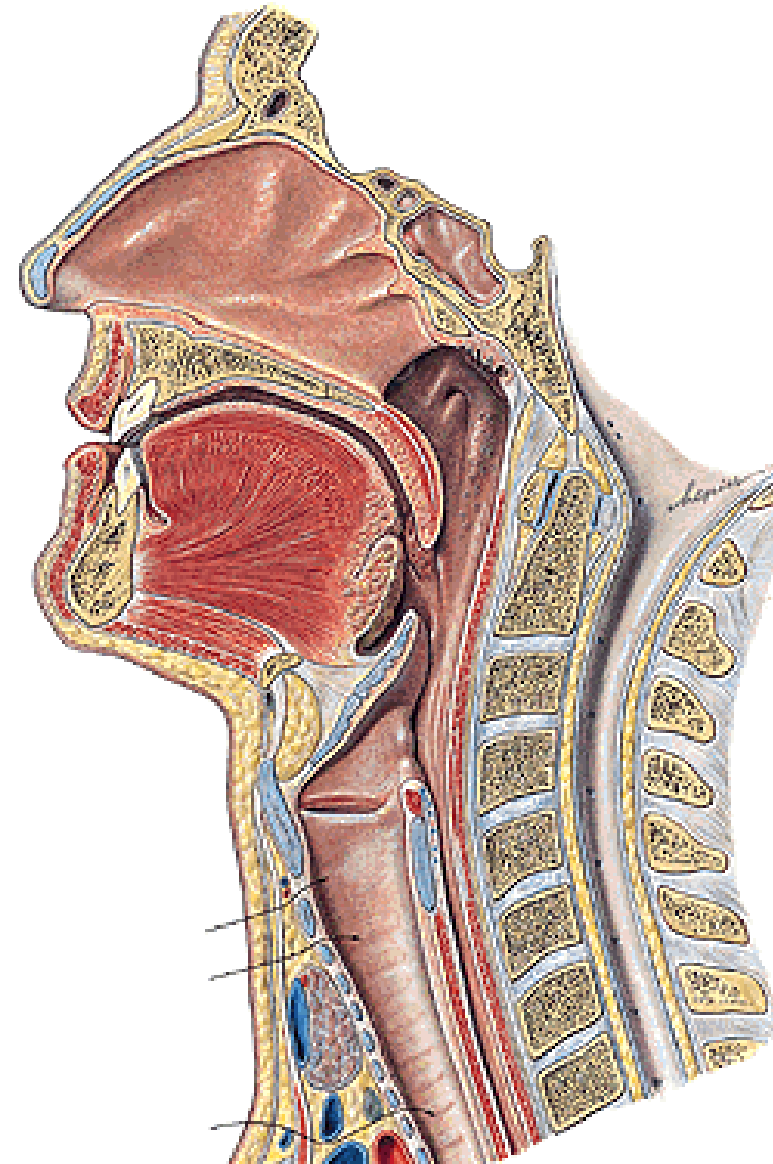
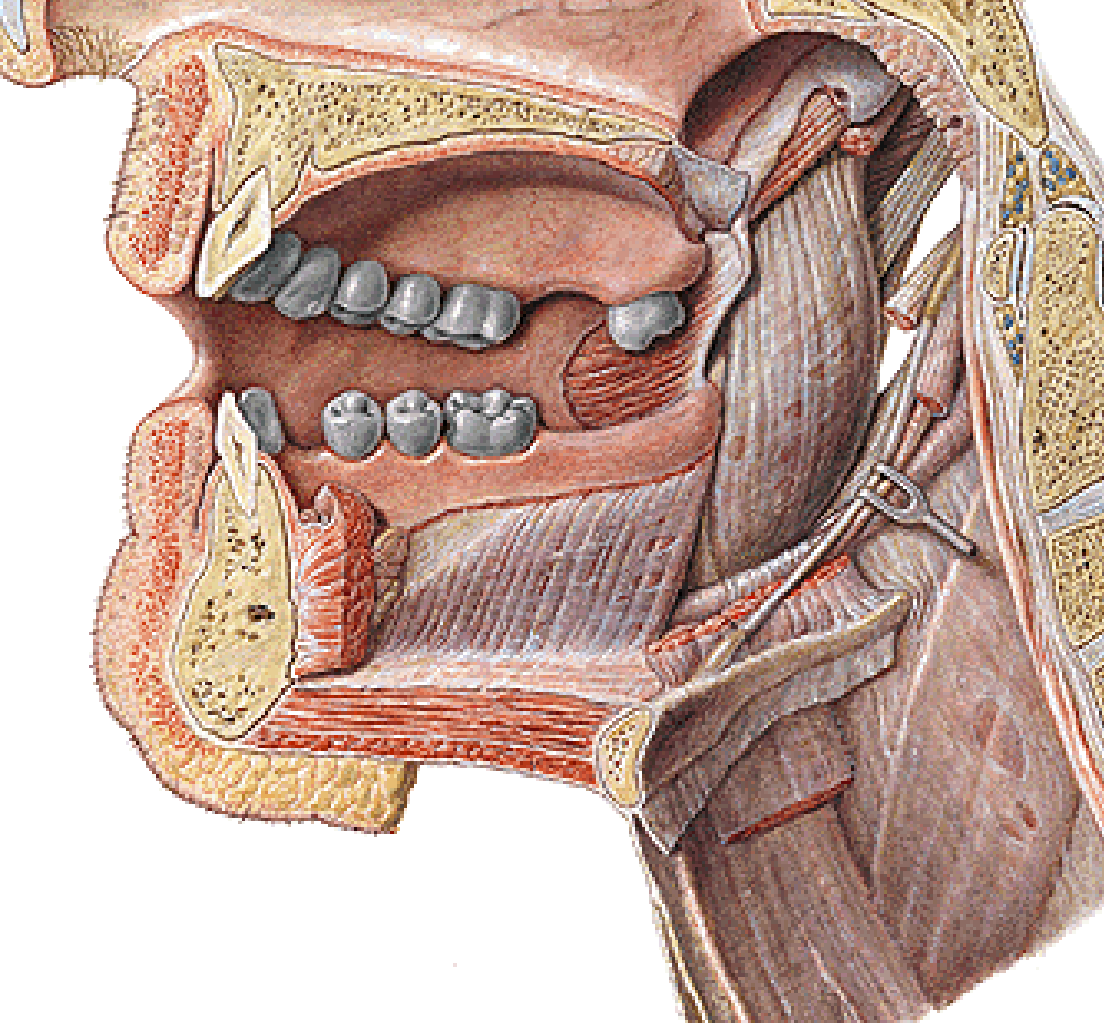

CAVUM ORIS

- vestibulum oris**
- cavum oris proprium**

A. labialis sup. et inf.
Nodi lymph. submandibulares,
submentales
N. infraorbitalis (CN V2)
N. mentalis (CN V3)
N. facialis (CN VII)

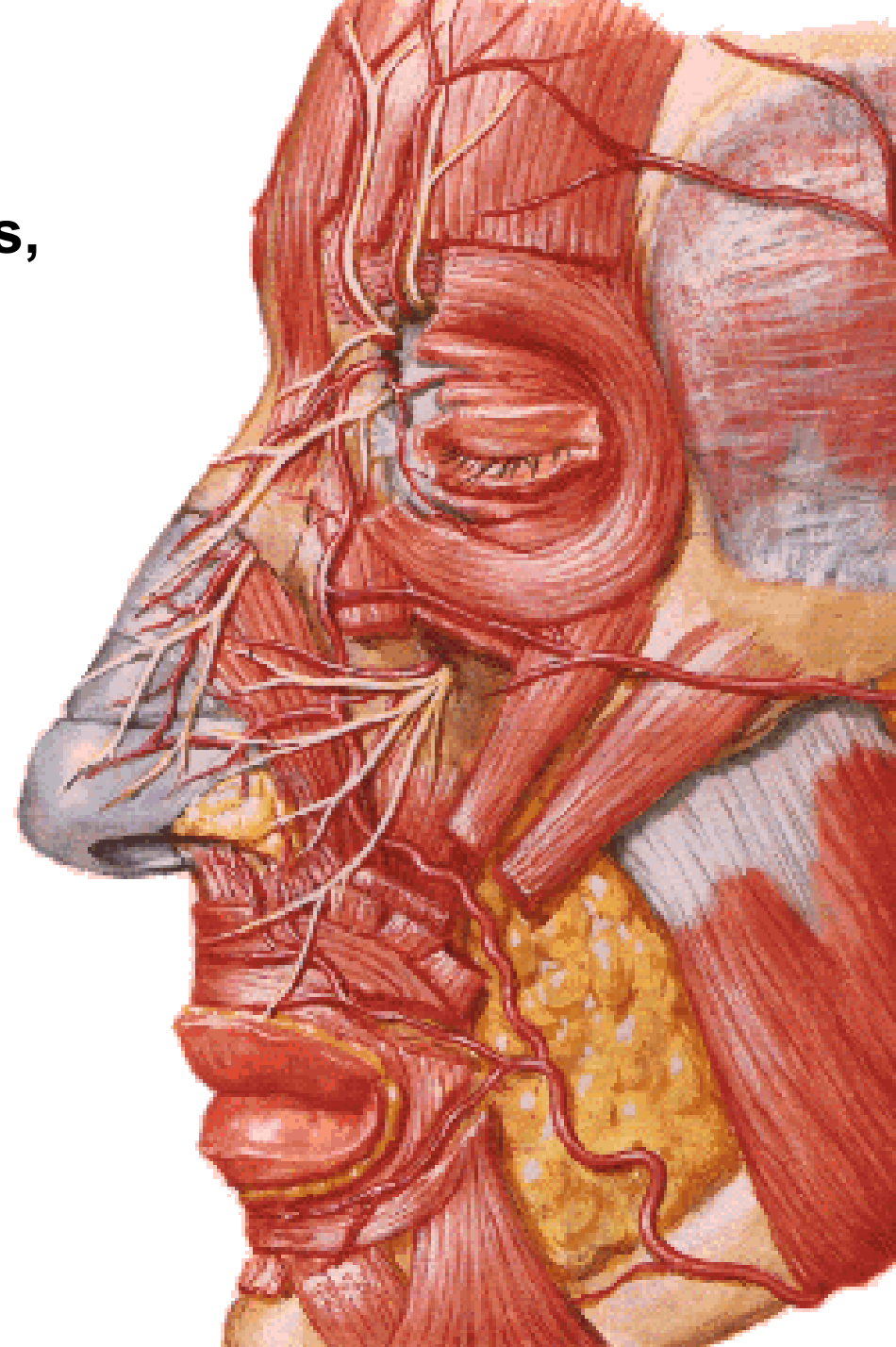

VESTIBULUM ORIS

Fornix vestibuli sup.
- frenulum labii superioris

Fornix vestibuli inf.
- frenulum labii inferioris

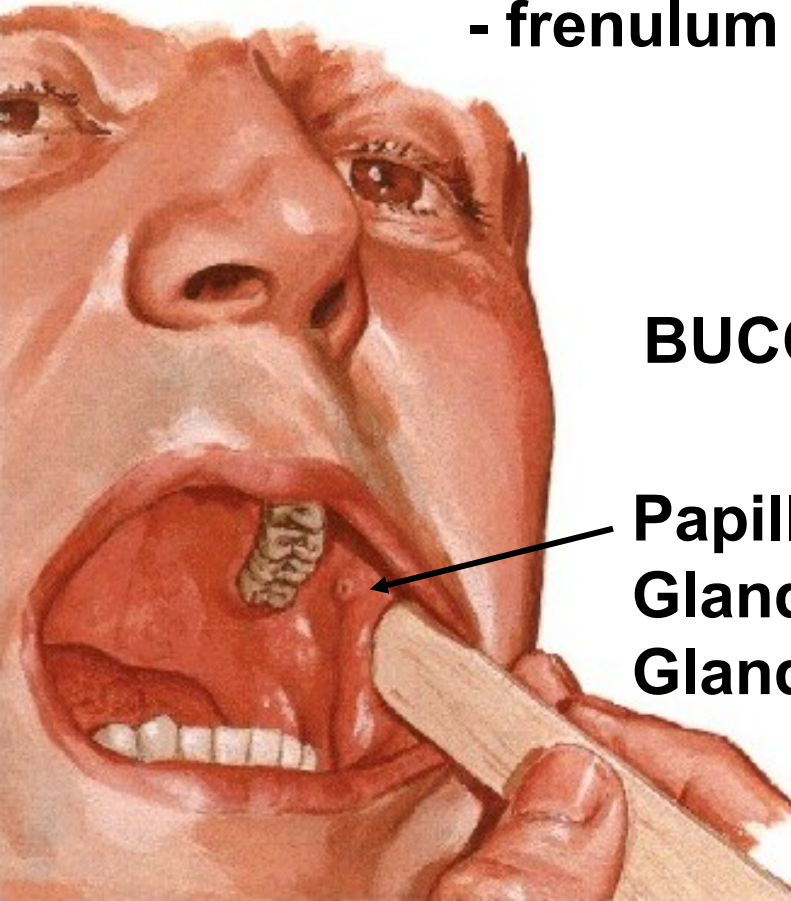

BUCCA

Papilla parotidea
Glandulae buccales
Glandulae molares

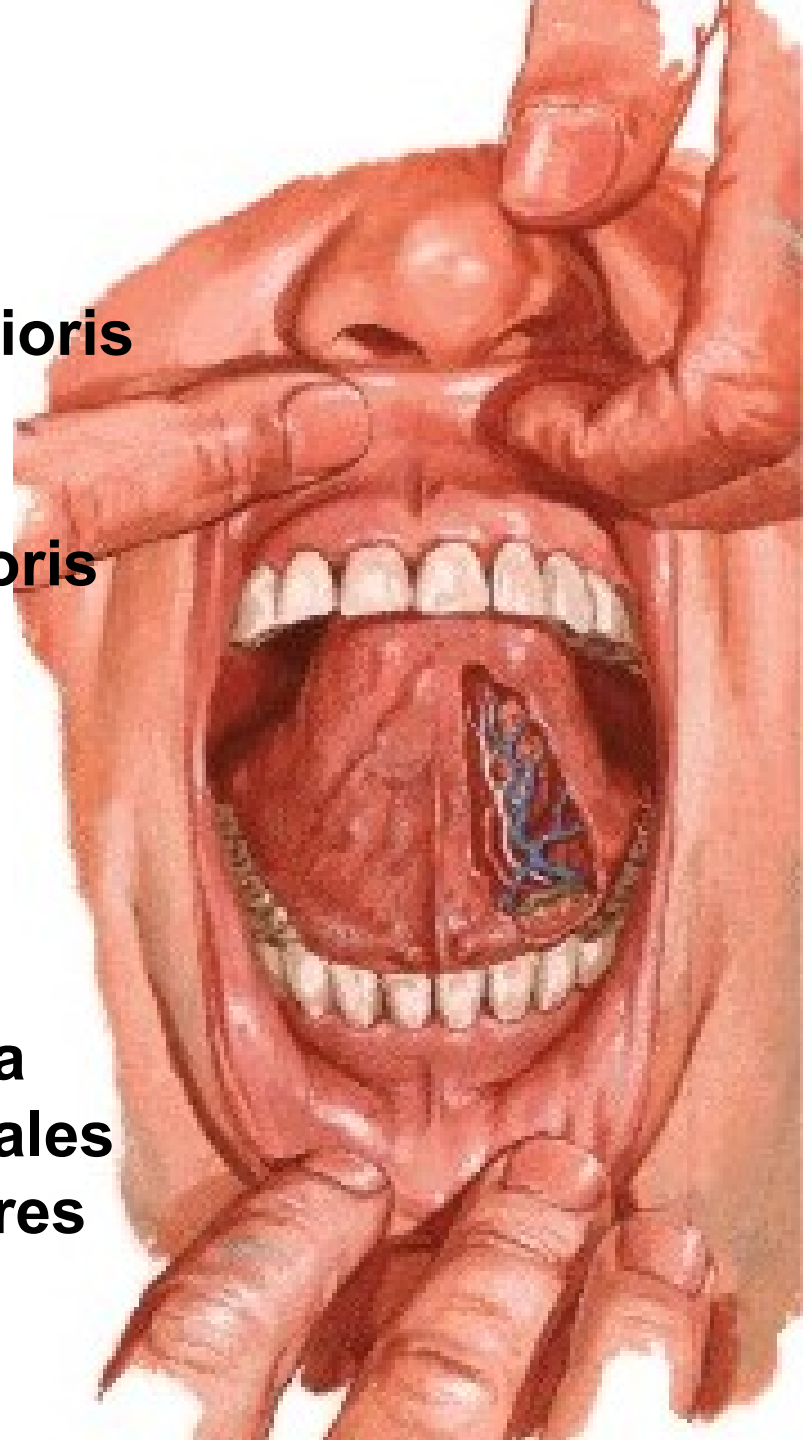

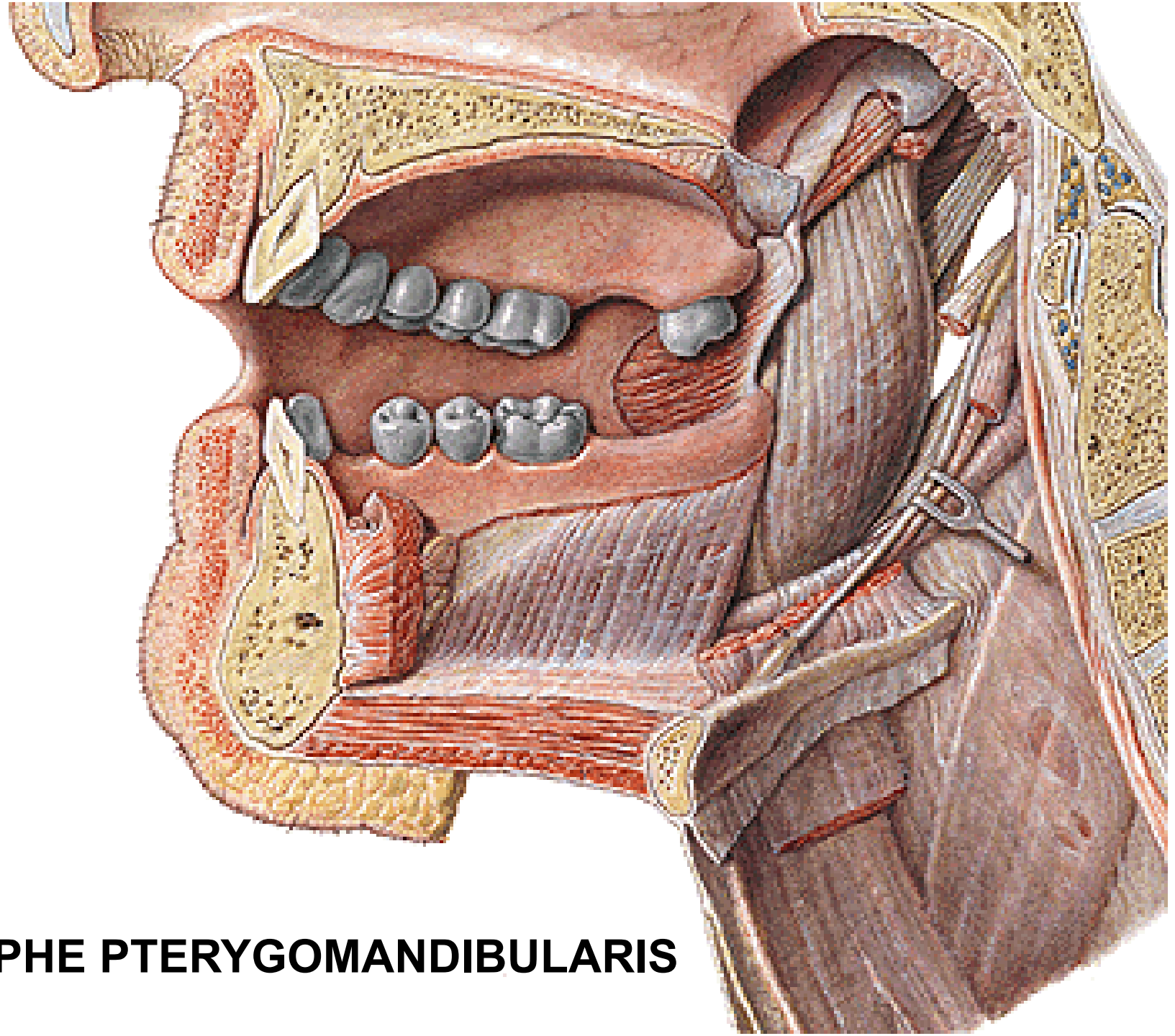

RAPHE PTERYGOMANDIBULARIS

VESTIBULUM ORIS

A. facialis, infraorbitalis, alveolaris inf.

Plexus pterygoideus, v. facialis, v. lingualis

N. infraorbitalis, n. alveolaris inf., n. buccalis

NII. submandibulares, nII. submentales

CAVUM ORIS PROPRIUM



PALATUM

Glandulae palatinae

**Aa. palatinae majores
et minores**

A. palatina ascendens

A. pharyngea asc.

**Nn. palatini minores
et majores**

Plexus pharyngeus

N. nasopalatinus

NII. submandibulares

NII. cervicales prof.

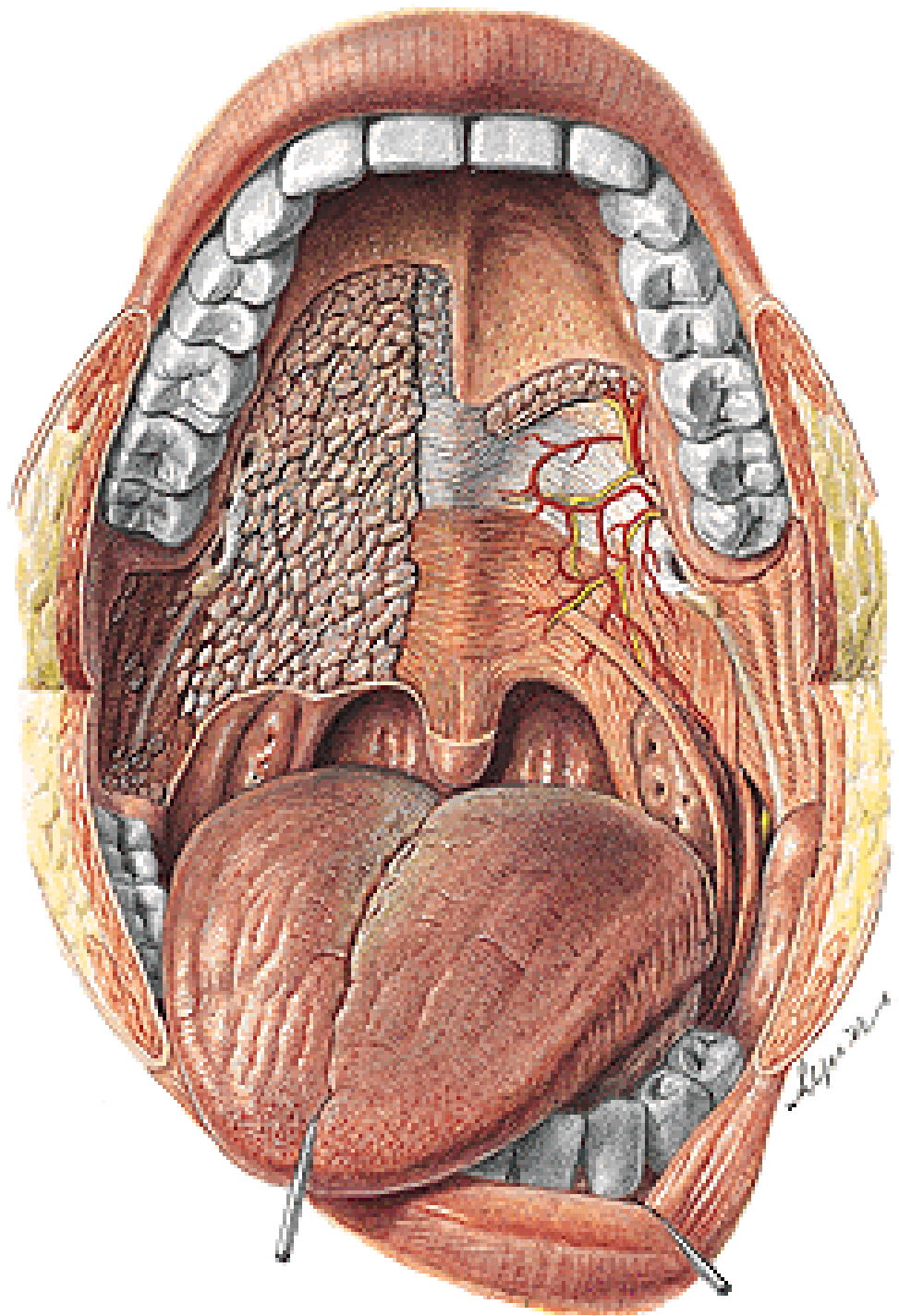

TONSILLA PALATINA

Fossa (sinus) tonsillaris
Tonsillar crypts

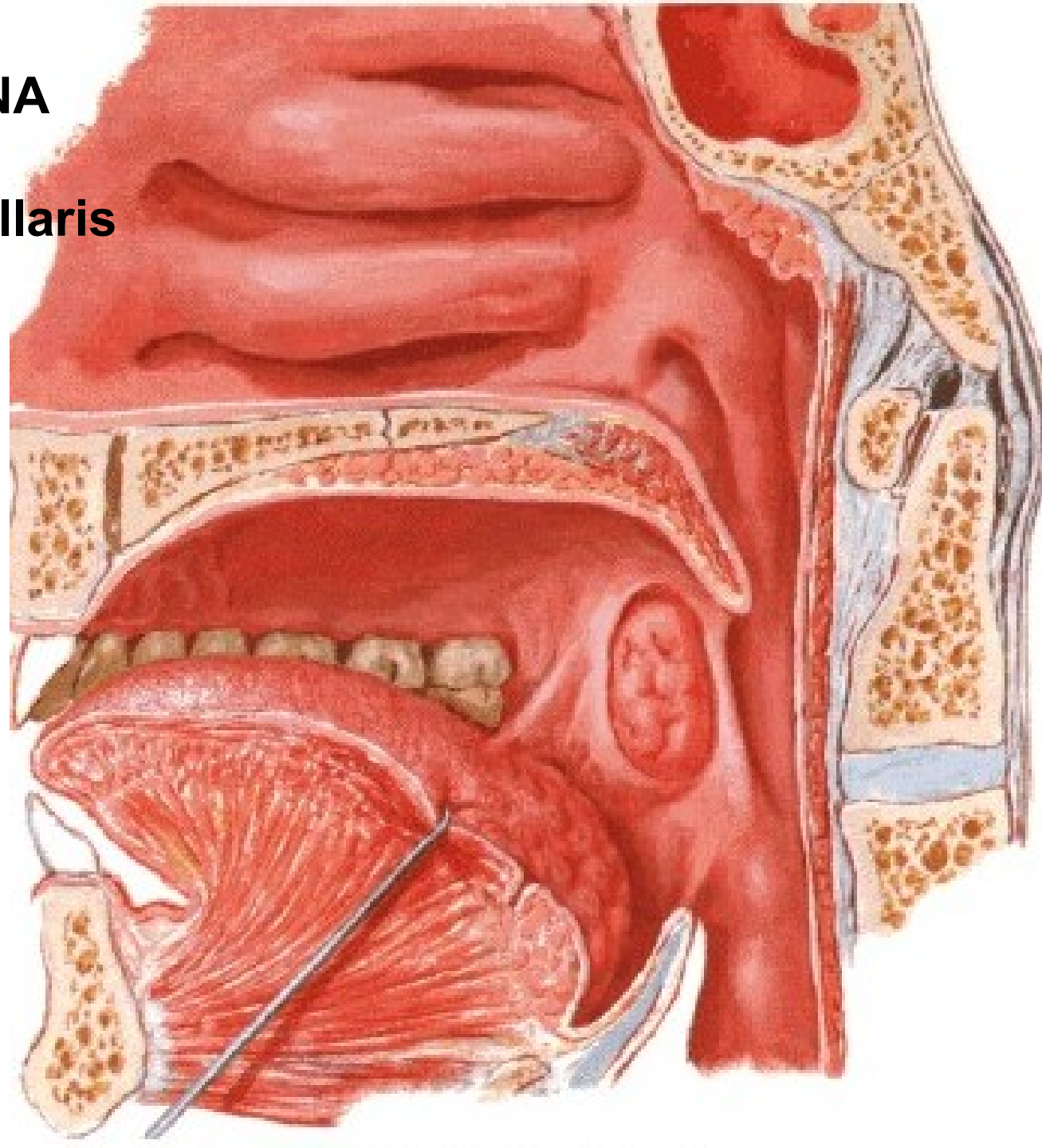

- M. constrictor pharyngis sup.**
- A. tonsillaris**
- A. palatina ascendens**
- A. lingualis**
- A. palatina descendens**
- A. pharyngea asc.**
- V. paratonsillaris**
(palatina externa)

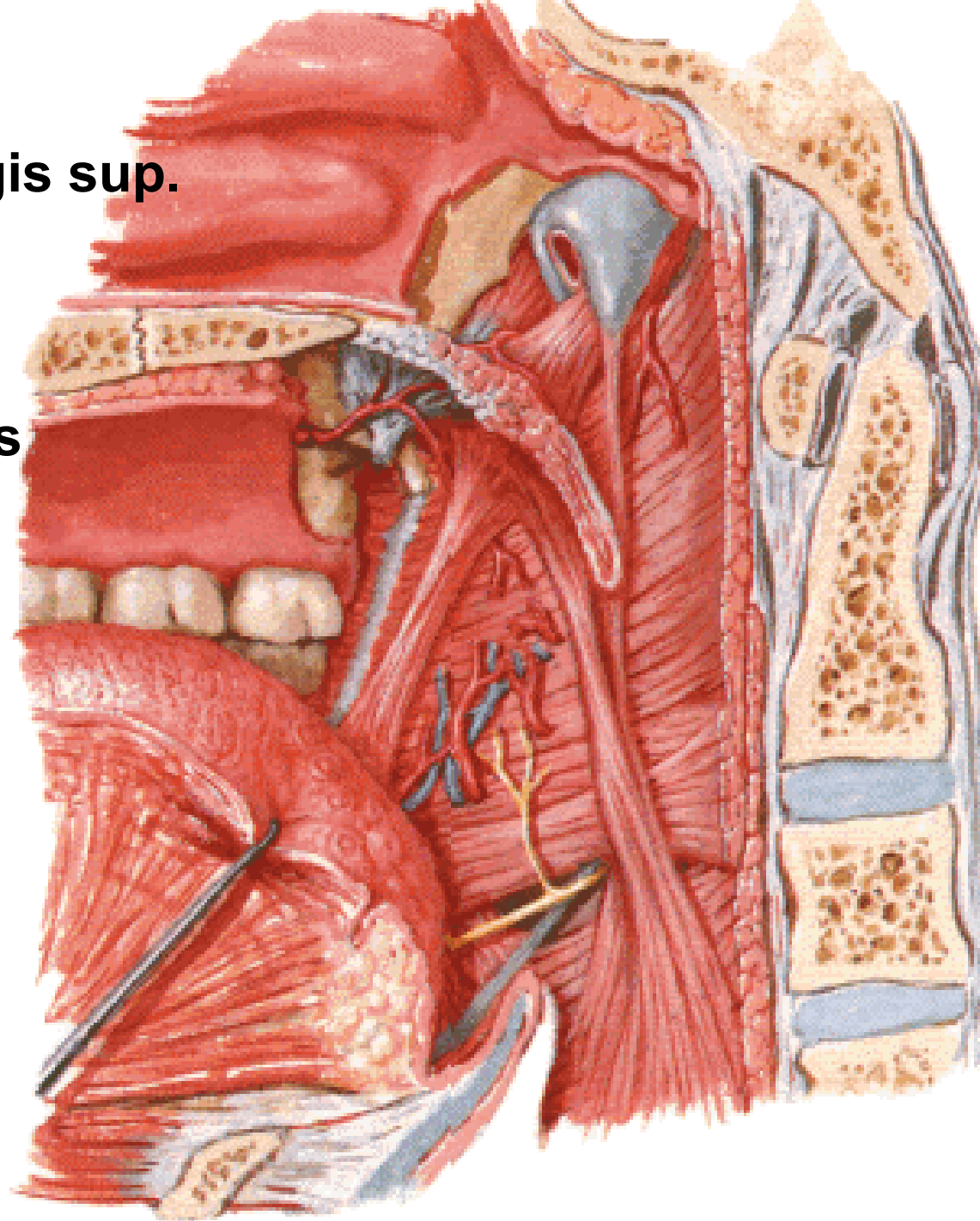

FLOOR OF THE MOUTH



DIAPHRAGMA ORIS

- m. mylohyoideus
(raphe mylohyoidea)
- m. geniohyoideus
- m. digastricus

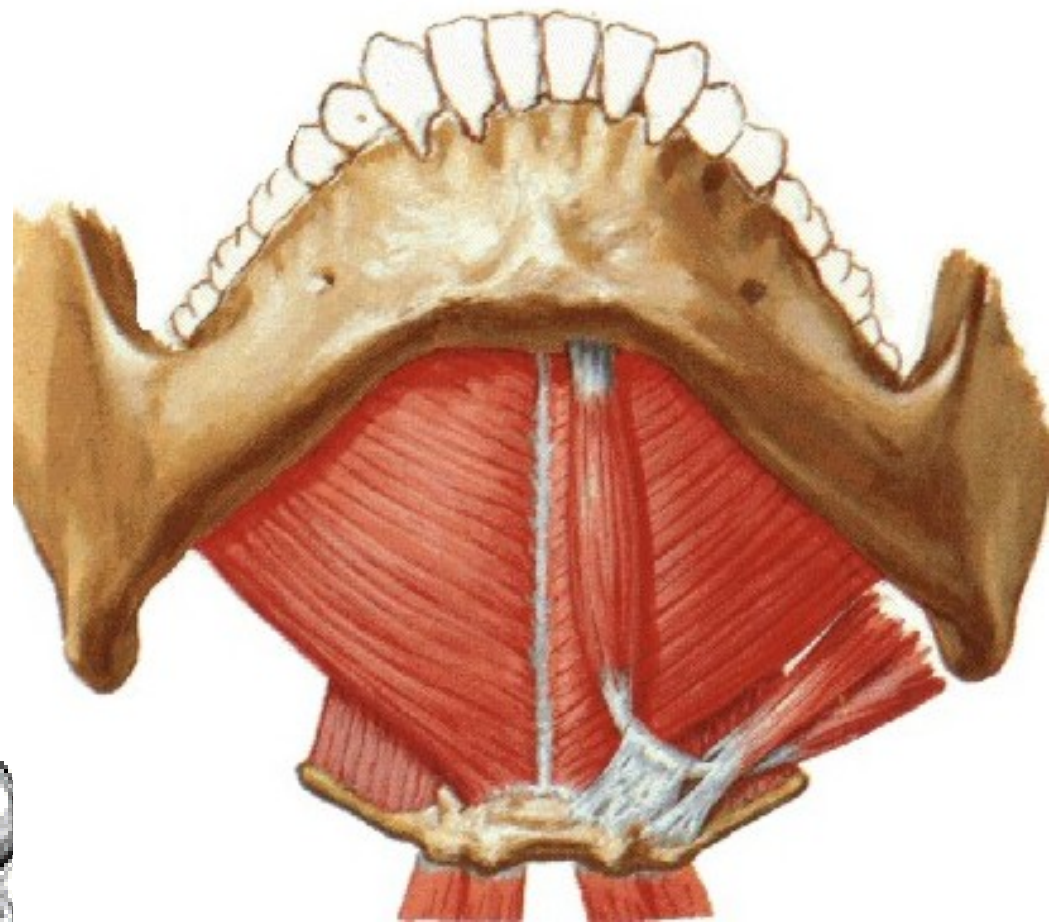
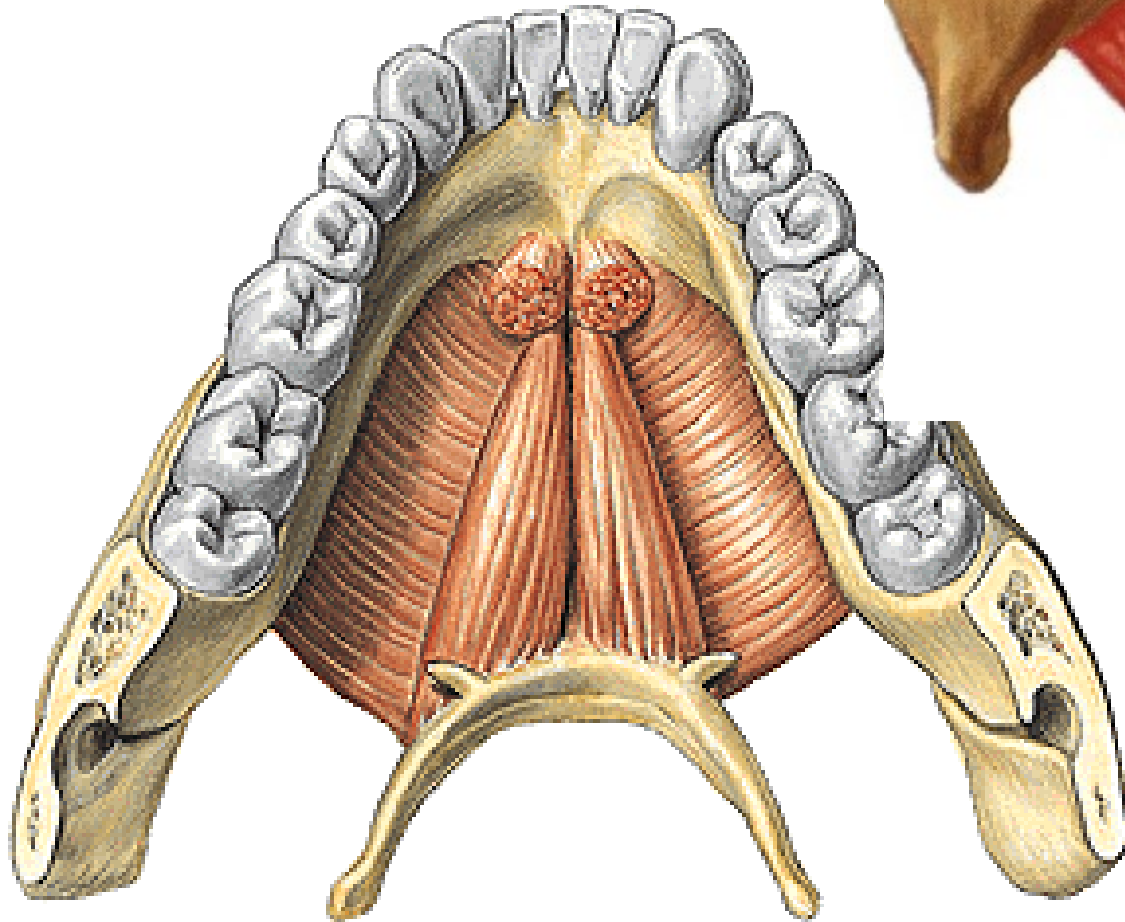

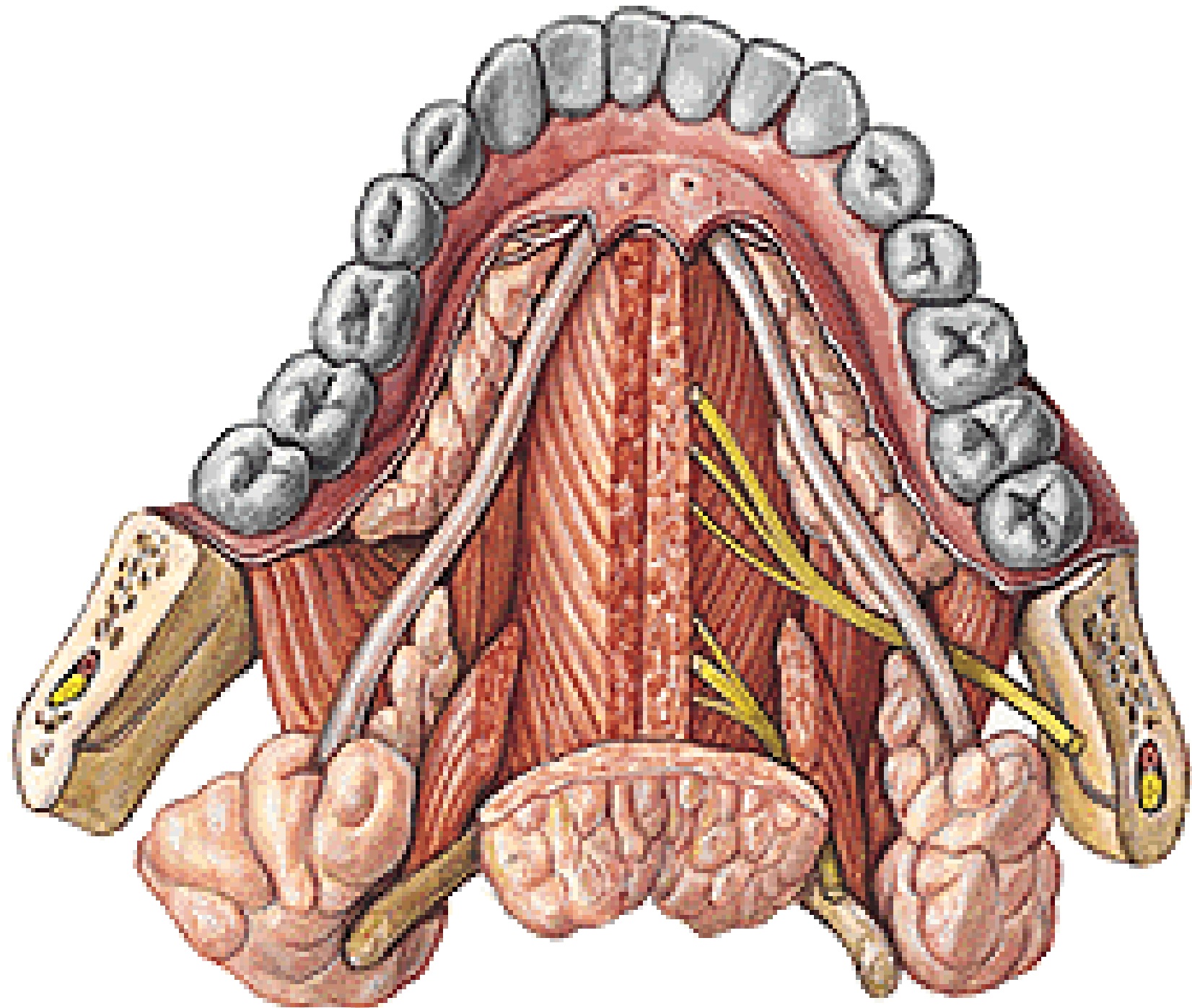

Ductus submandibularis

N. lingualis

Ggl. submandibulare

A. et v. lingualis

N. hypoglossus

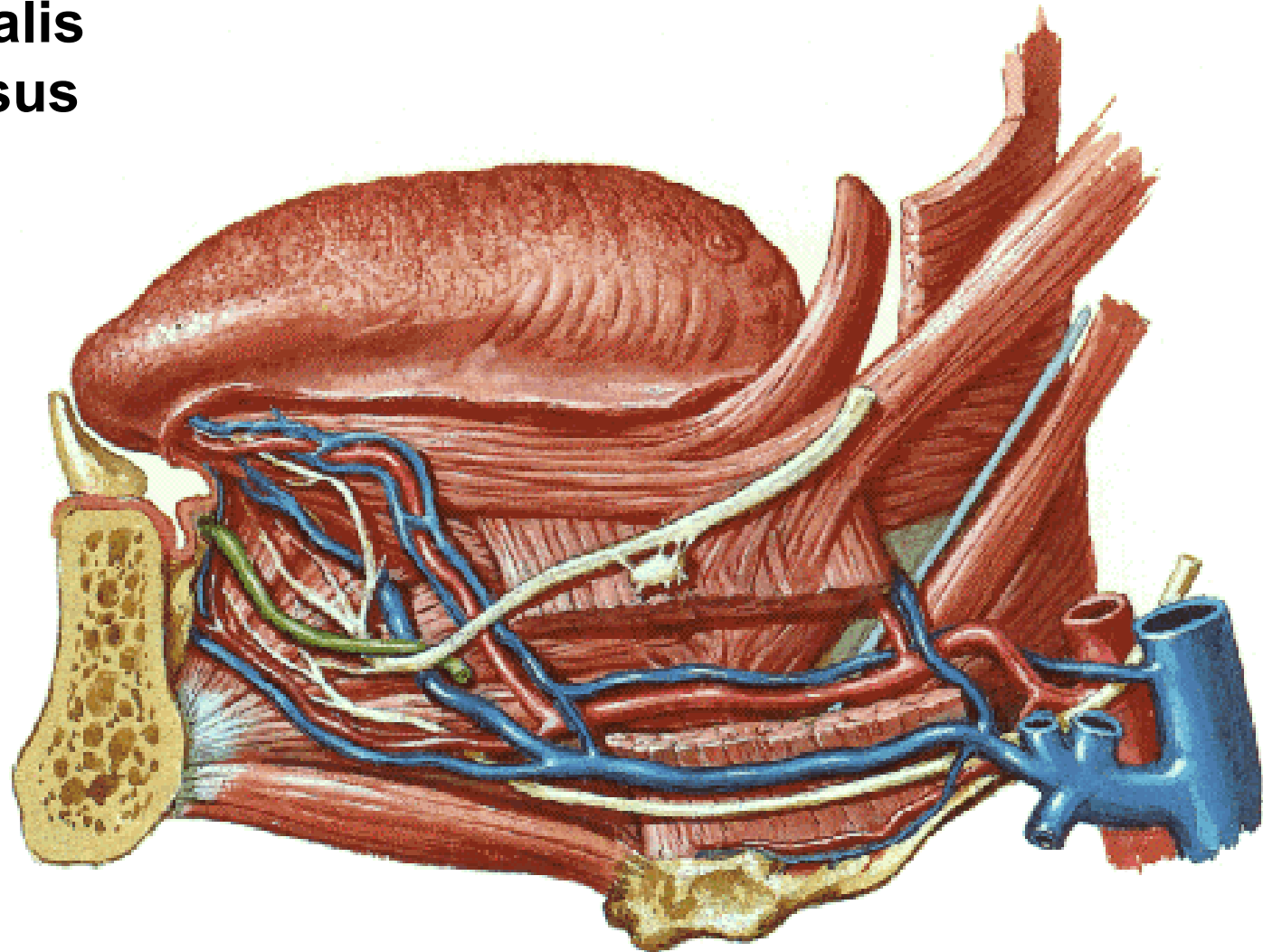

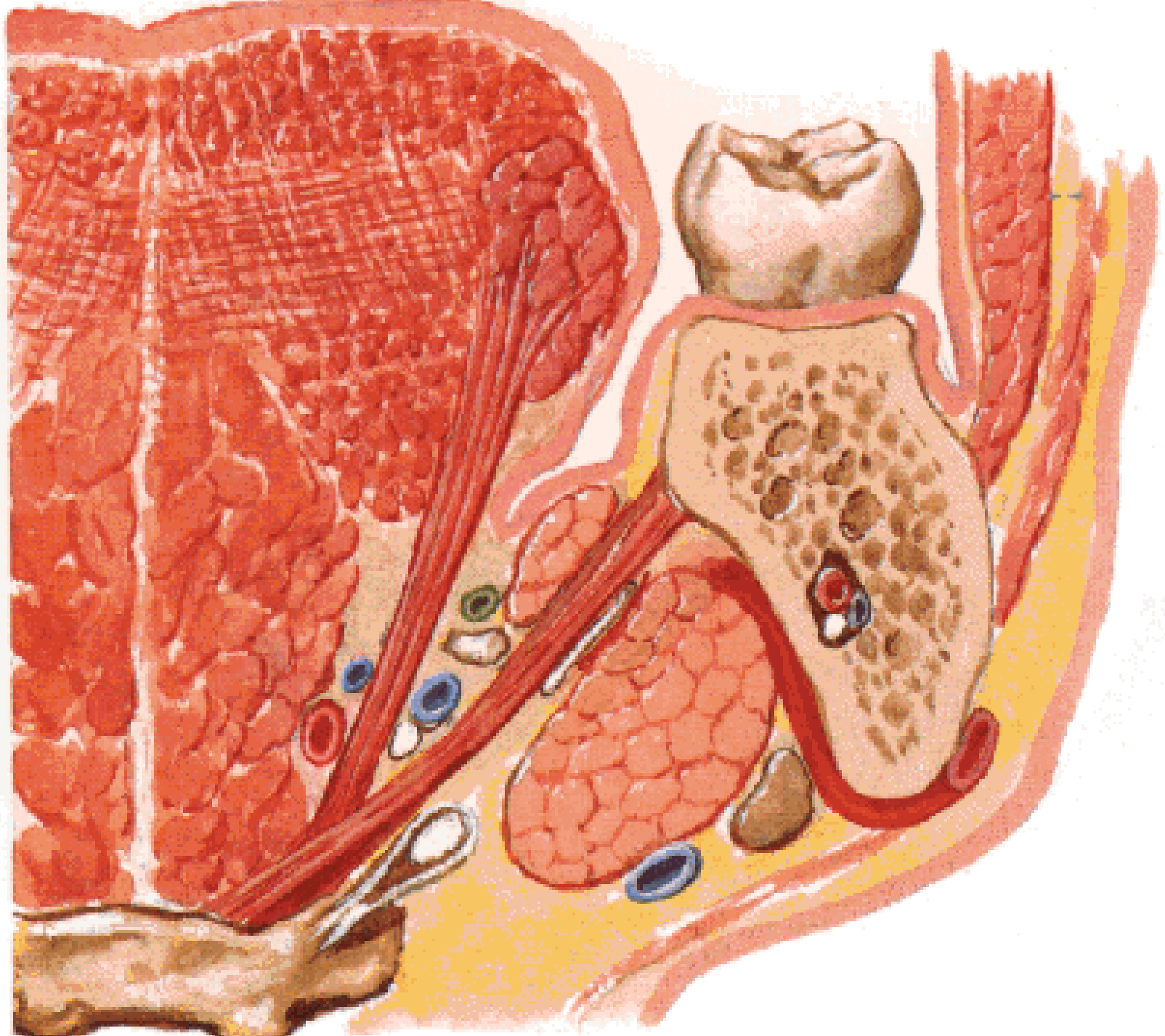

N. lingualis

N. glossopharyngeus (CN IX)

N. hypoglossus (CN XII)

A. lingualis

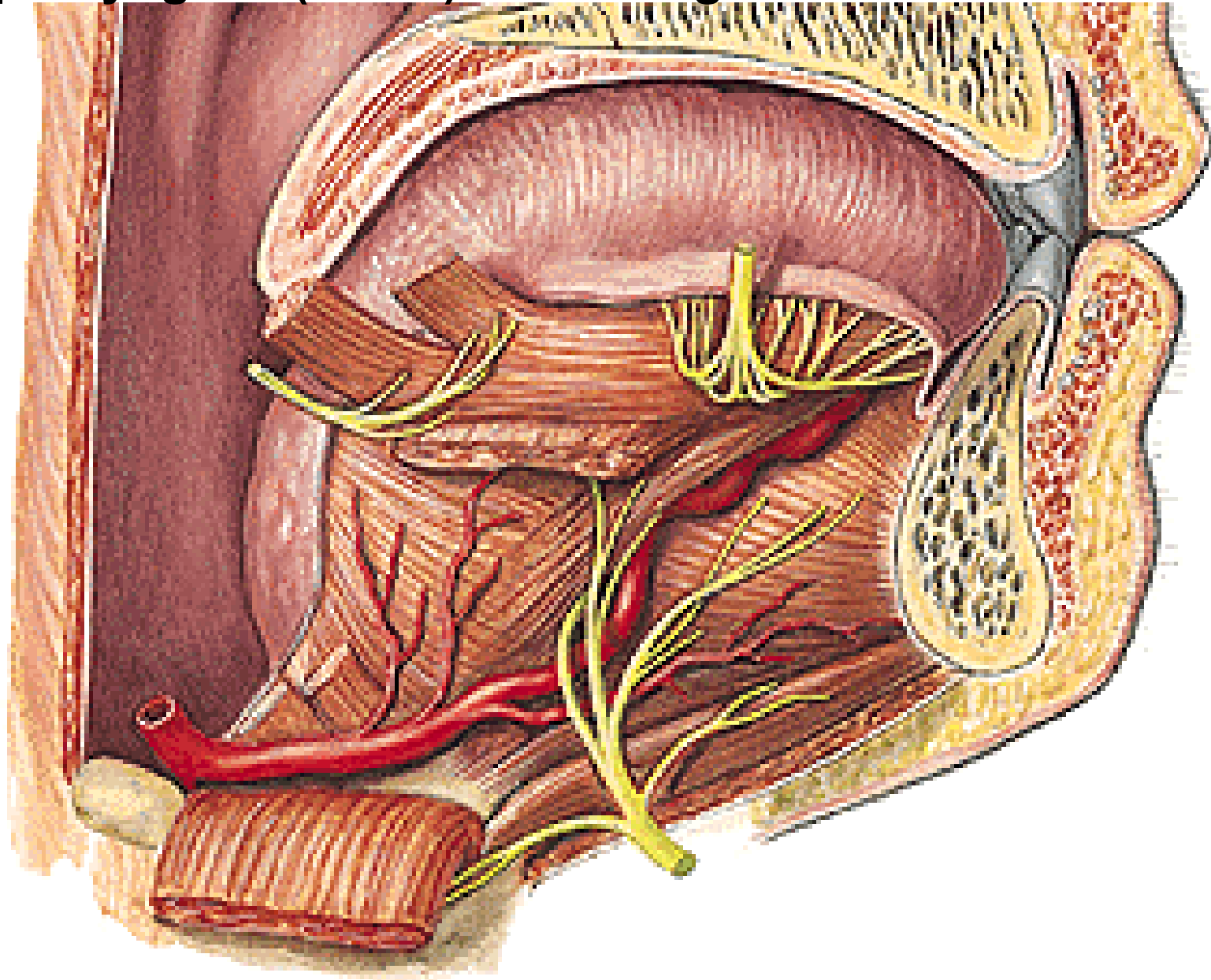

Regio orbitalis



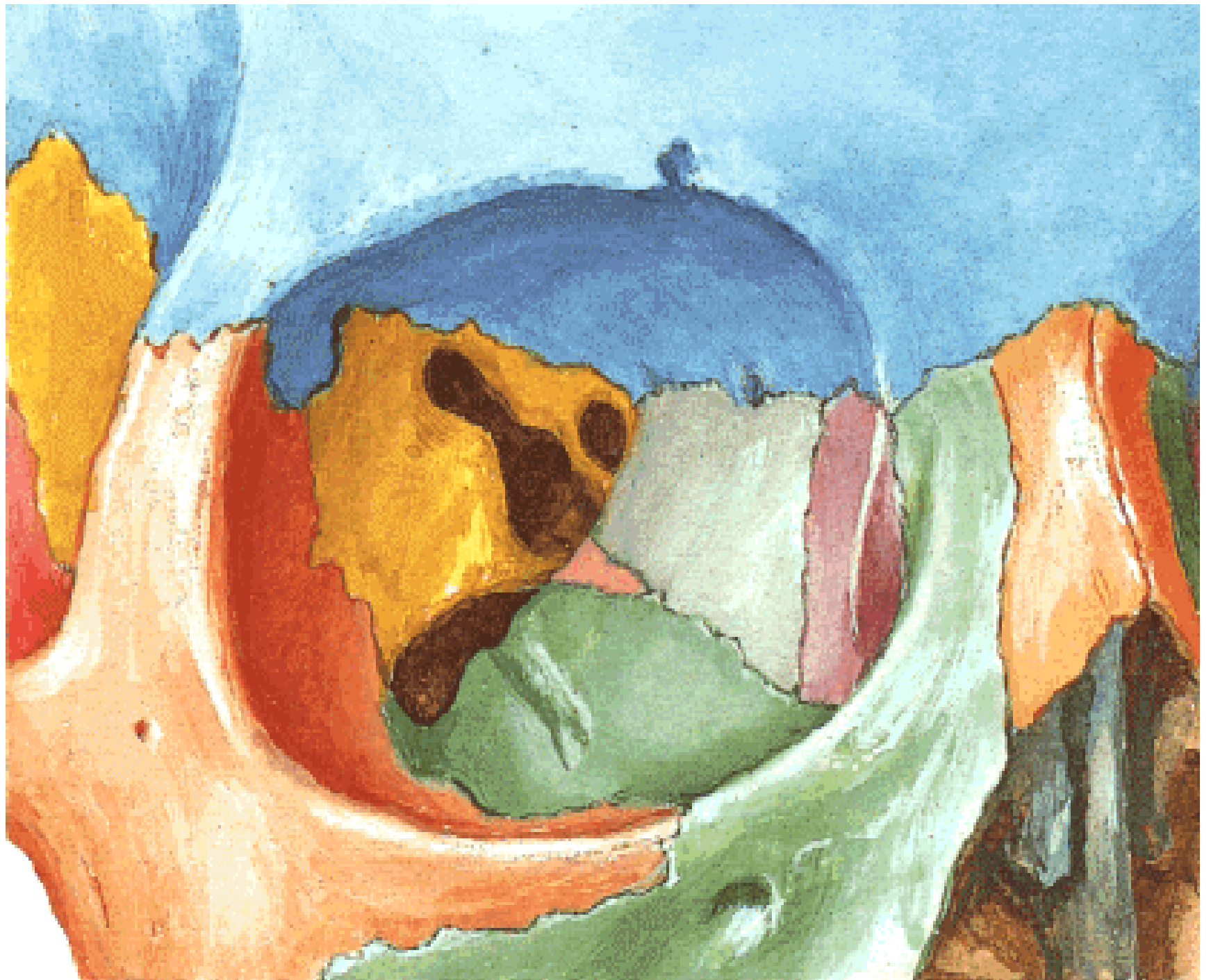

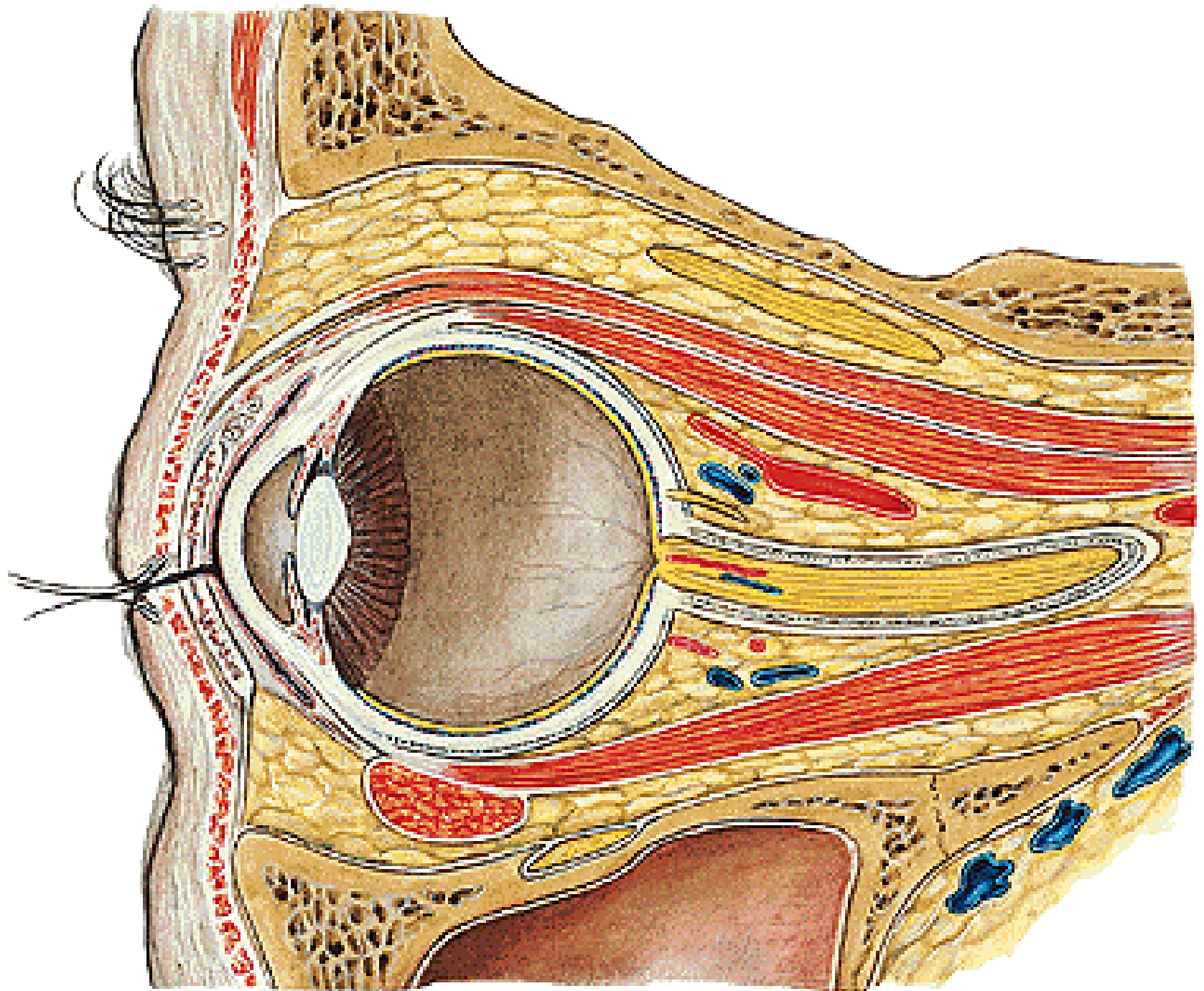

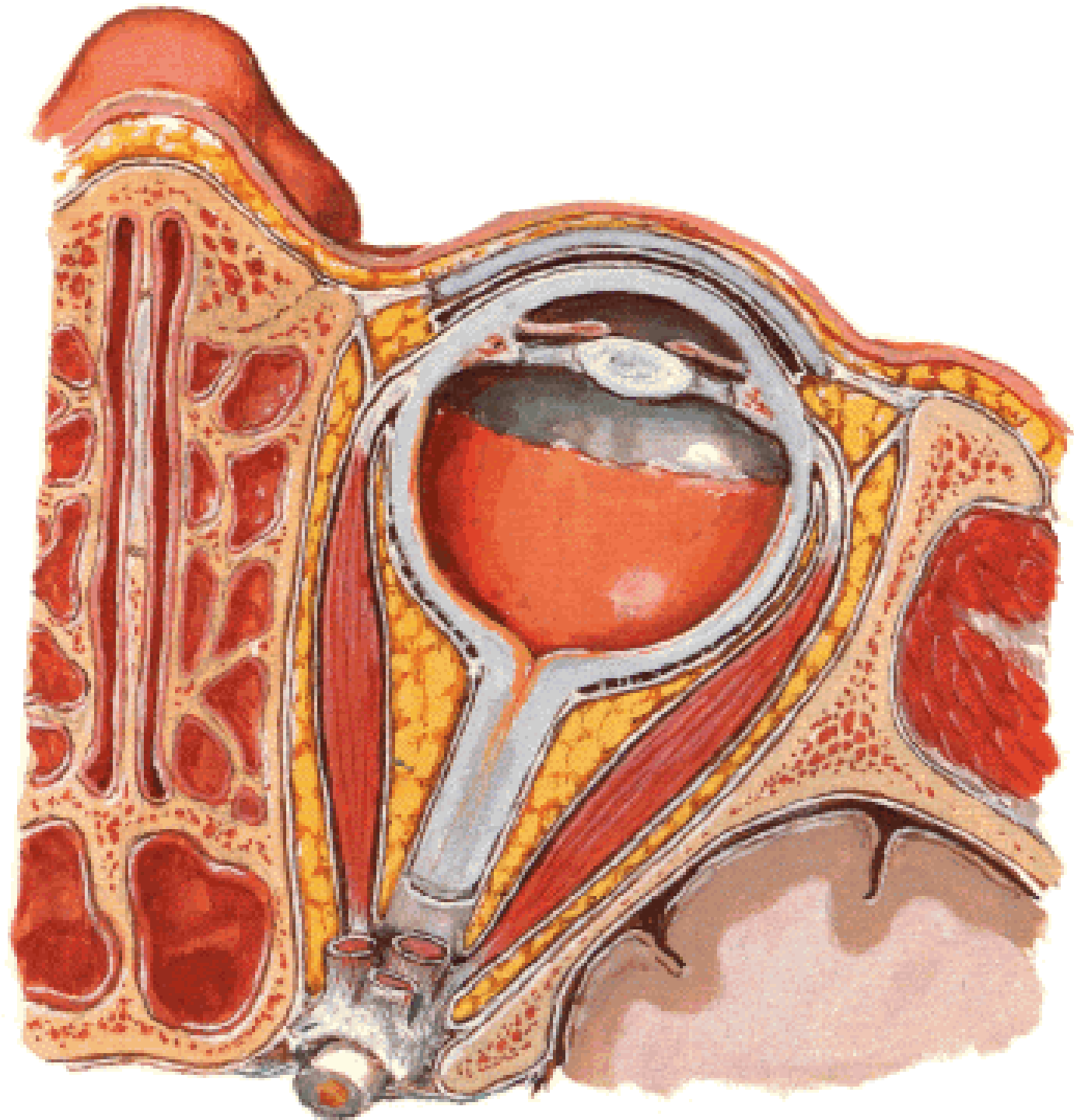

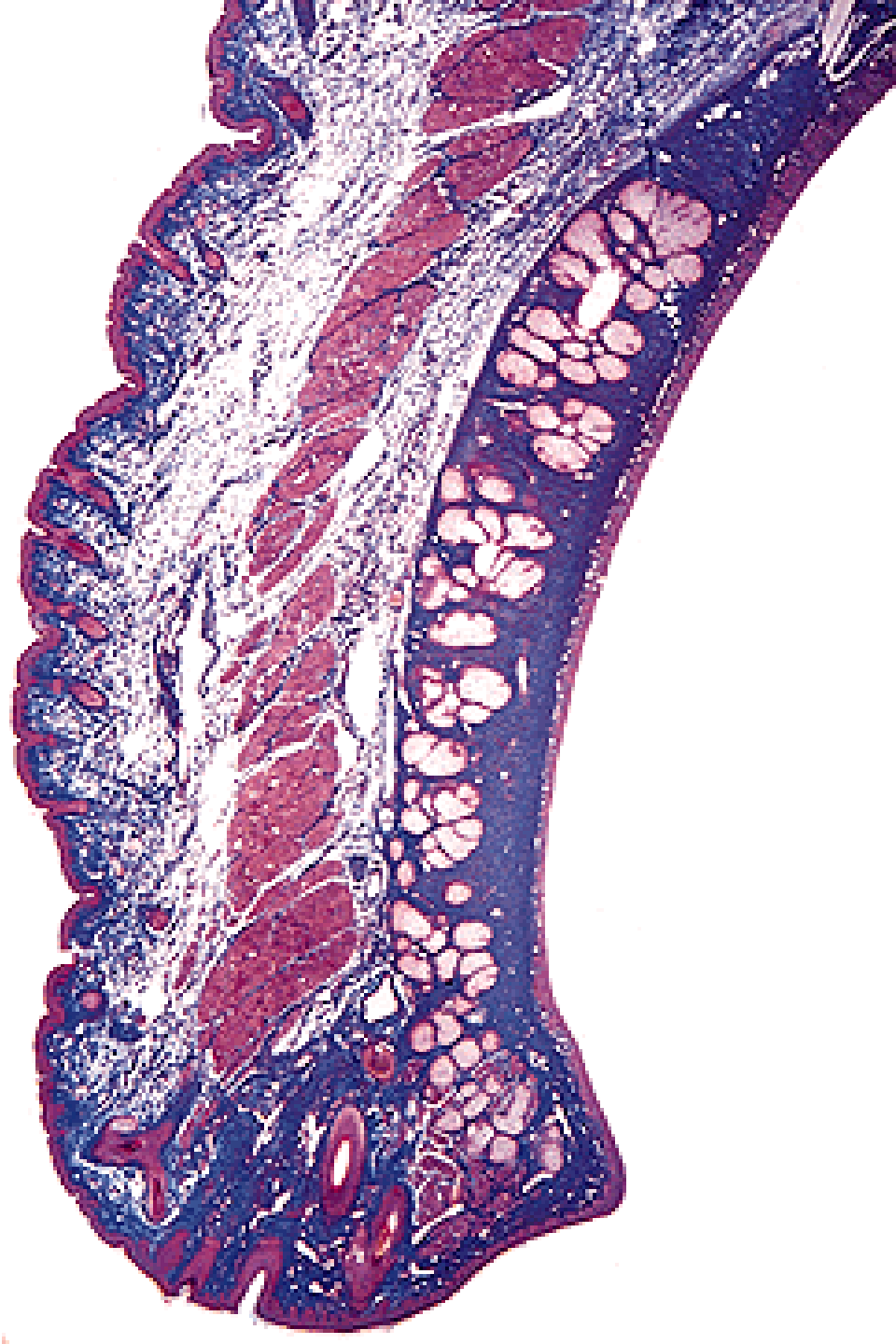
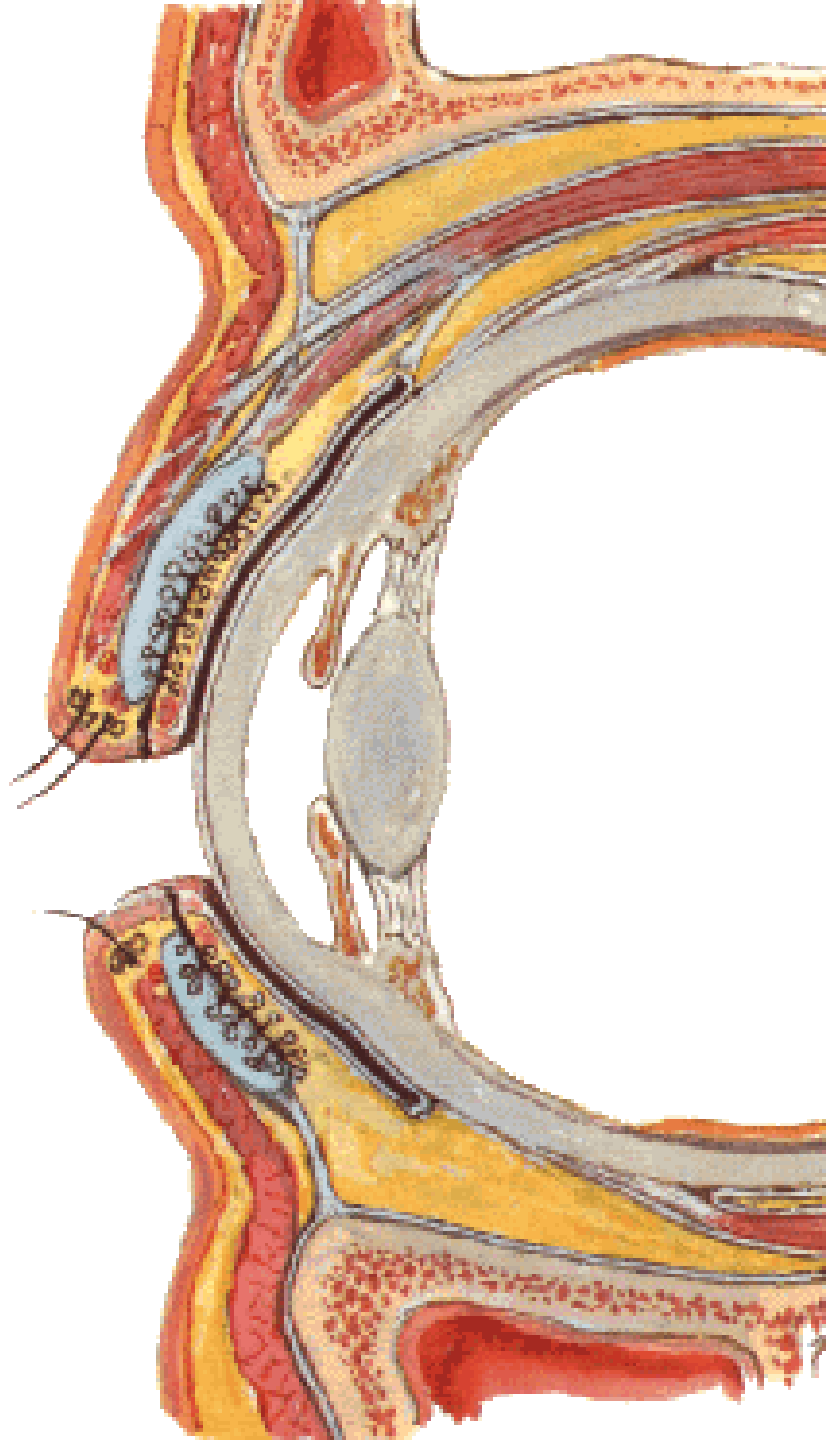

Aa. palpebrales med. et lat.
N. ophthalmicus (CN V1)
N. maxillaris (CN V2)
Nll. parotidei
Nll. submandibulares

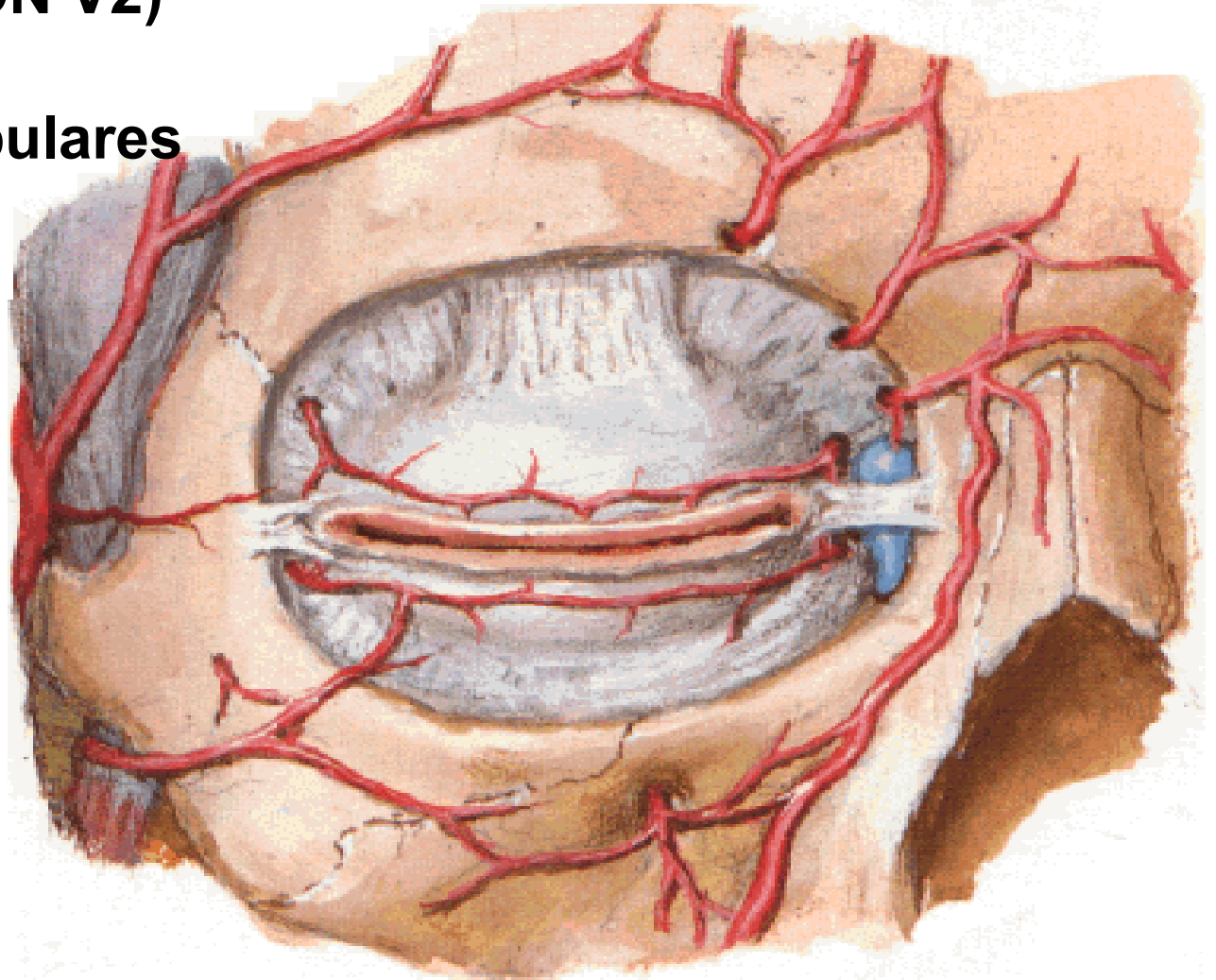

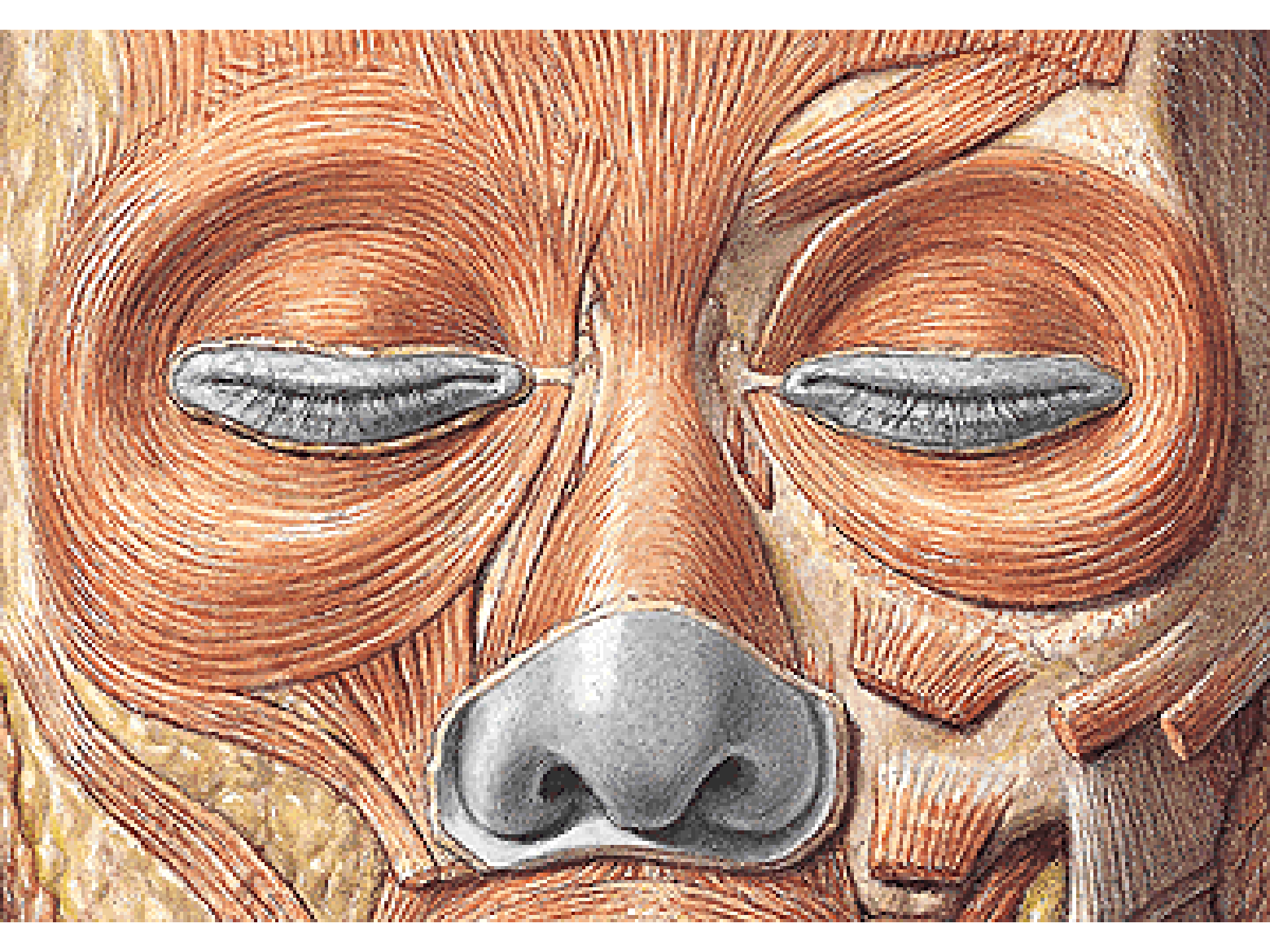

Septum orbitale
Tarsus sup. et inf.
M. levator palpebrae sup.
Lig. palpebrae medi. et lat.

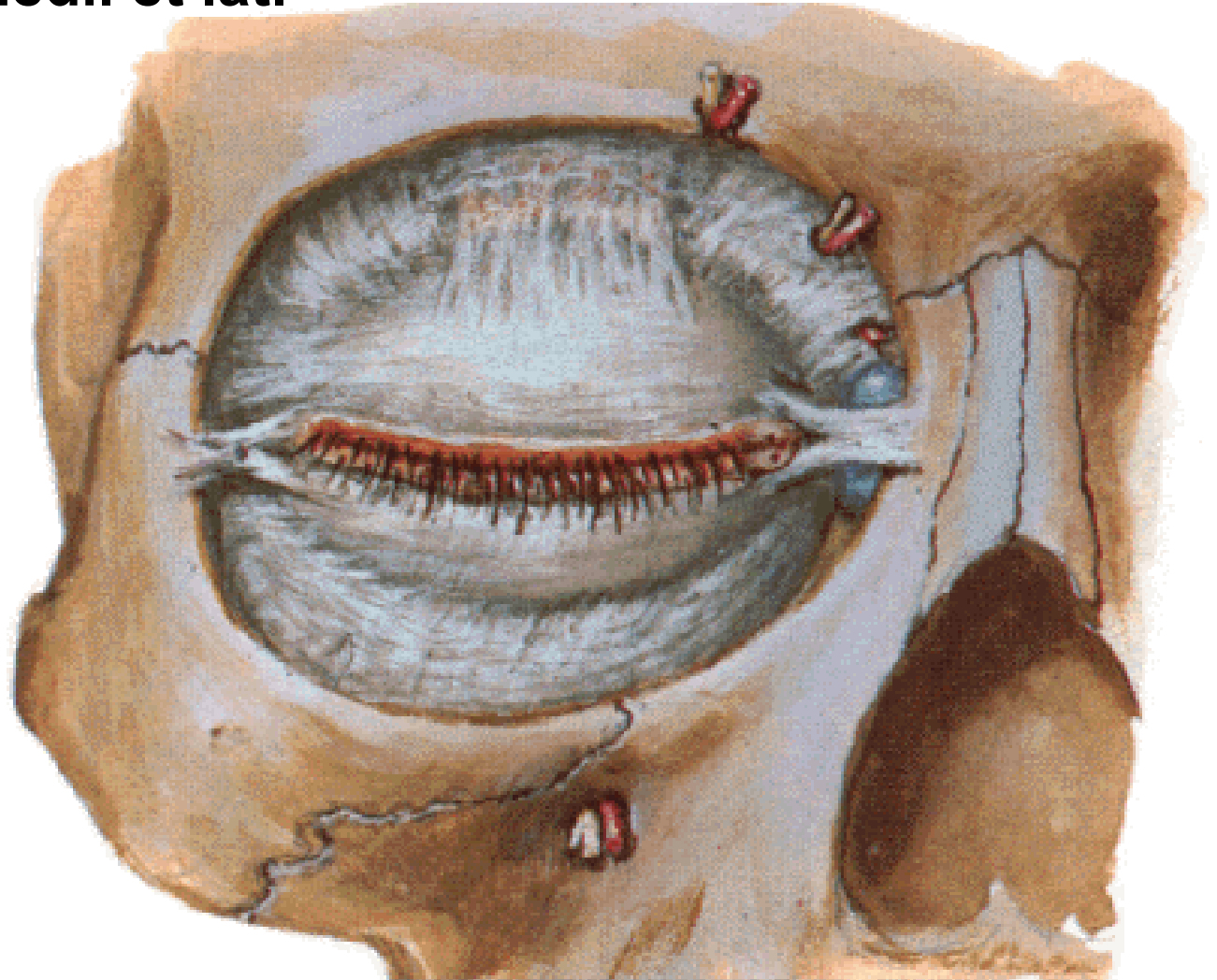

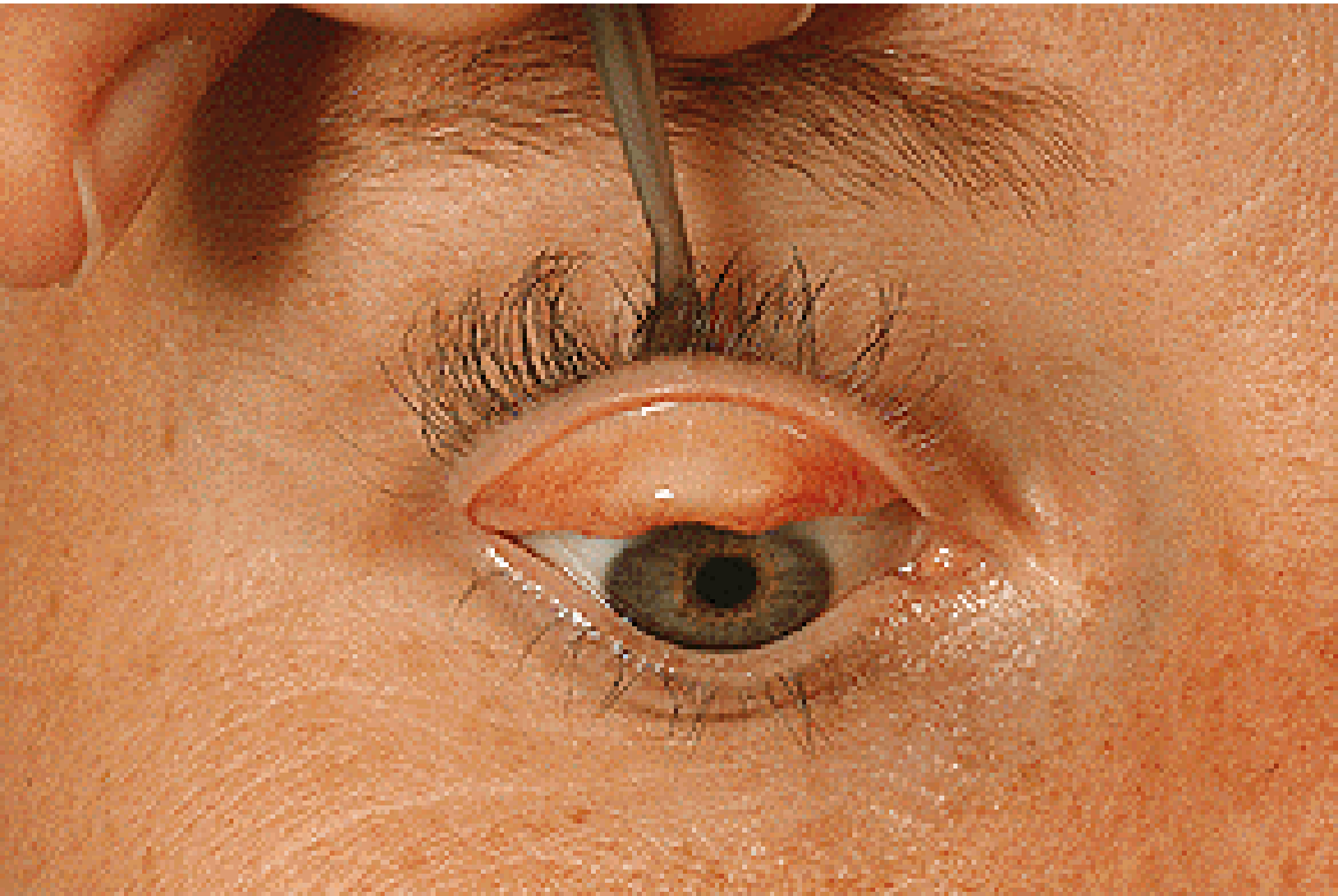

Glandulae tarsales

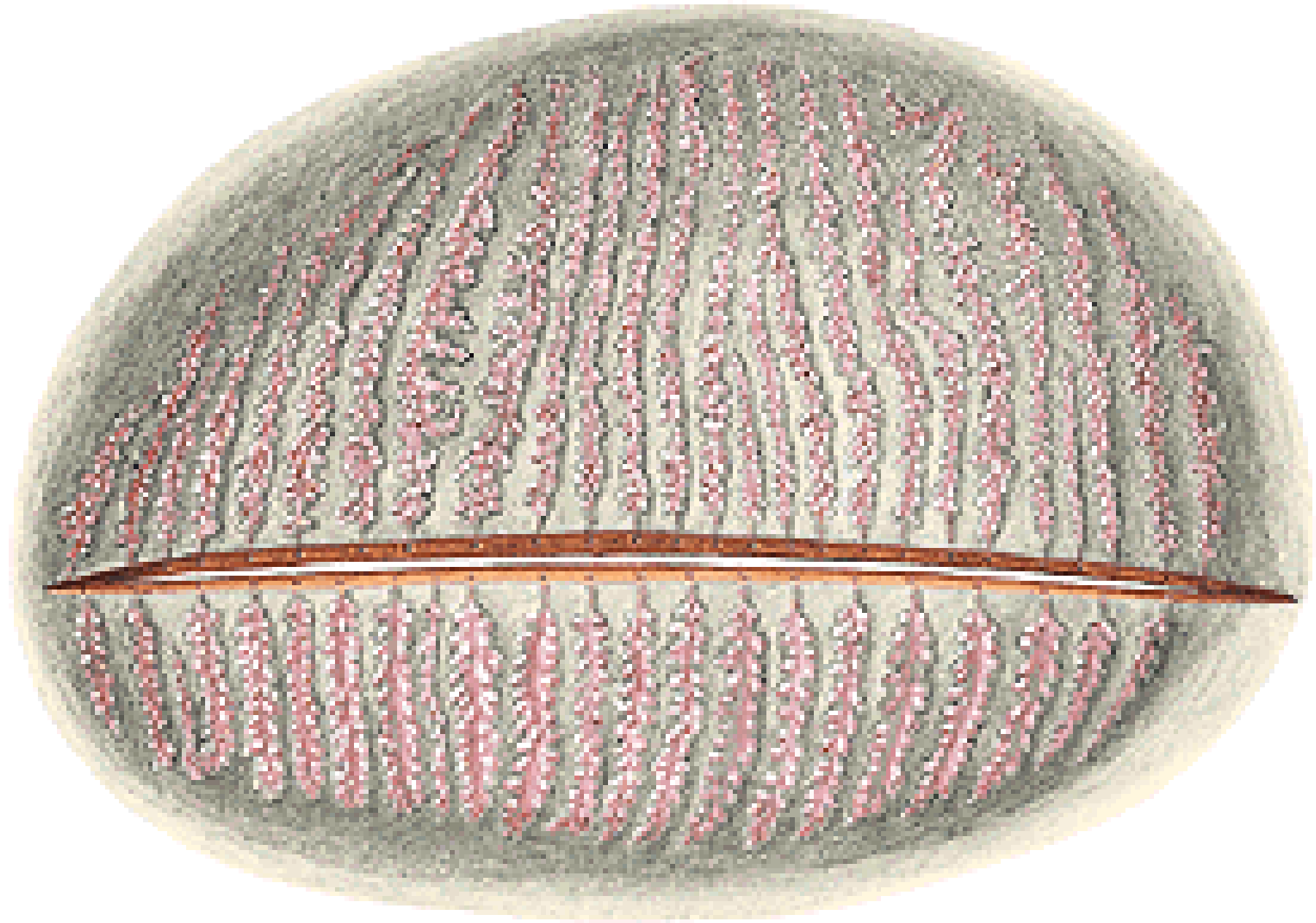

Glandula lacrimalis – pars orbitalis et palpebralis

Saccus lacrimalis

Ductus nasolacrimalis



Spatium retrobulbare

Upper floor:

N. et a. lacrimalis

**N. frontalis (n. supraorbitalis –
r. lat. et r. med.**

n. supratrochlearis)

A. supraorbitalis

N. trochlearis

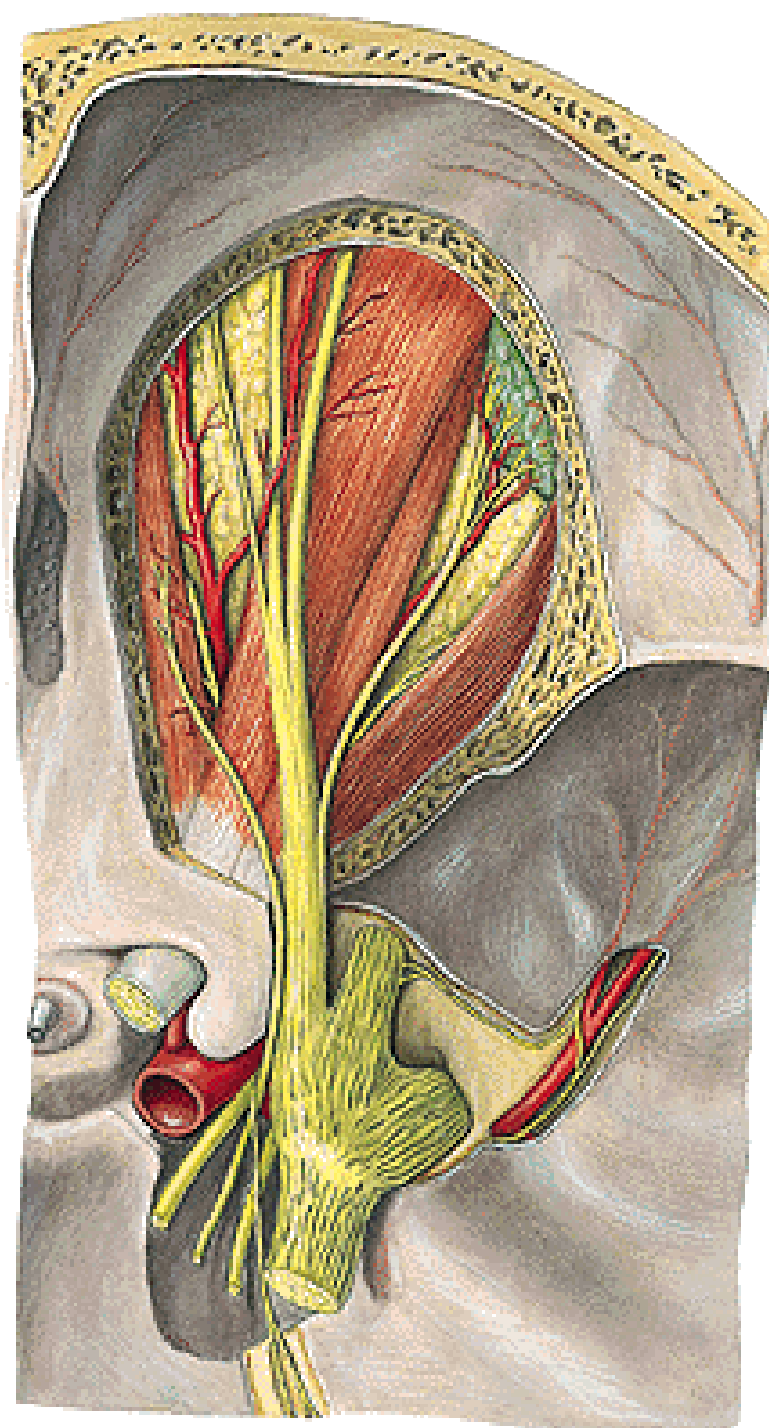

Middle floor:

N. opticus

A. ophthalmica

N. nasociliaris

N. oculomotorius

N. abducens

Ggl. ciliare

Nn. ciliares breves et longi

V. ophthalmica sup.

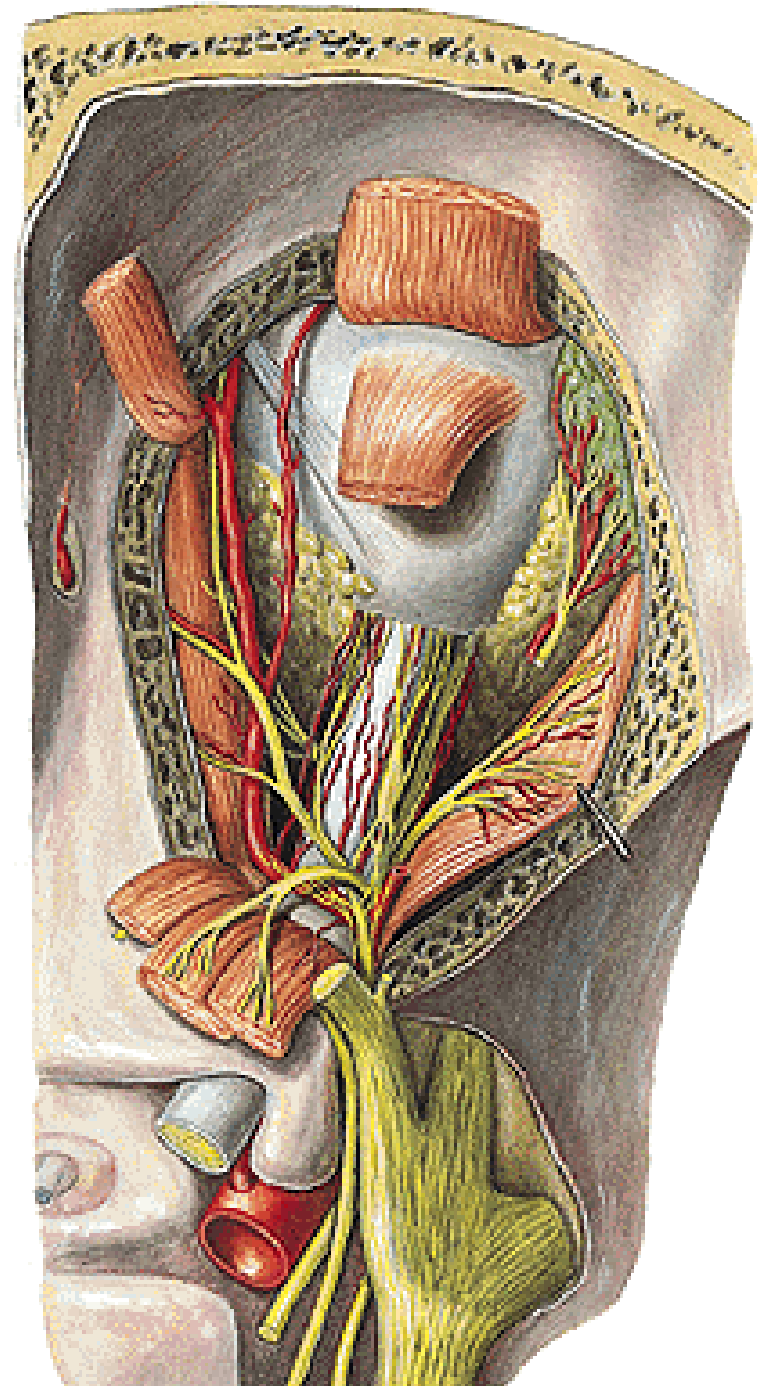

Lower floor:

R. inf. n. oculomotorii

V. ophthalmica inf.

N. et a. infraorbitalis

N. zygomaticus

