

REGIONAL ANATOMY OF THE HEAD

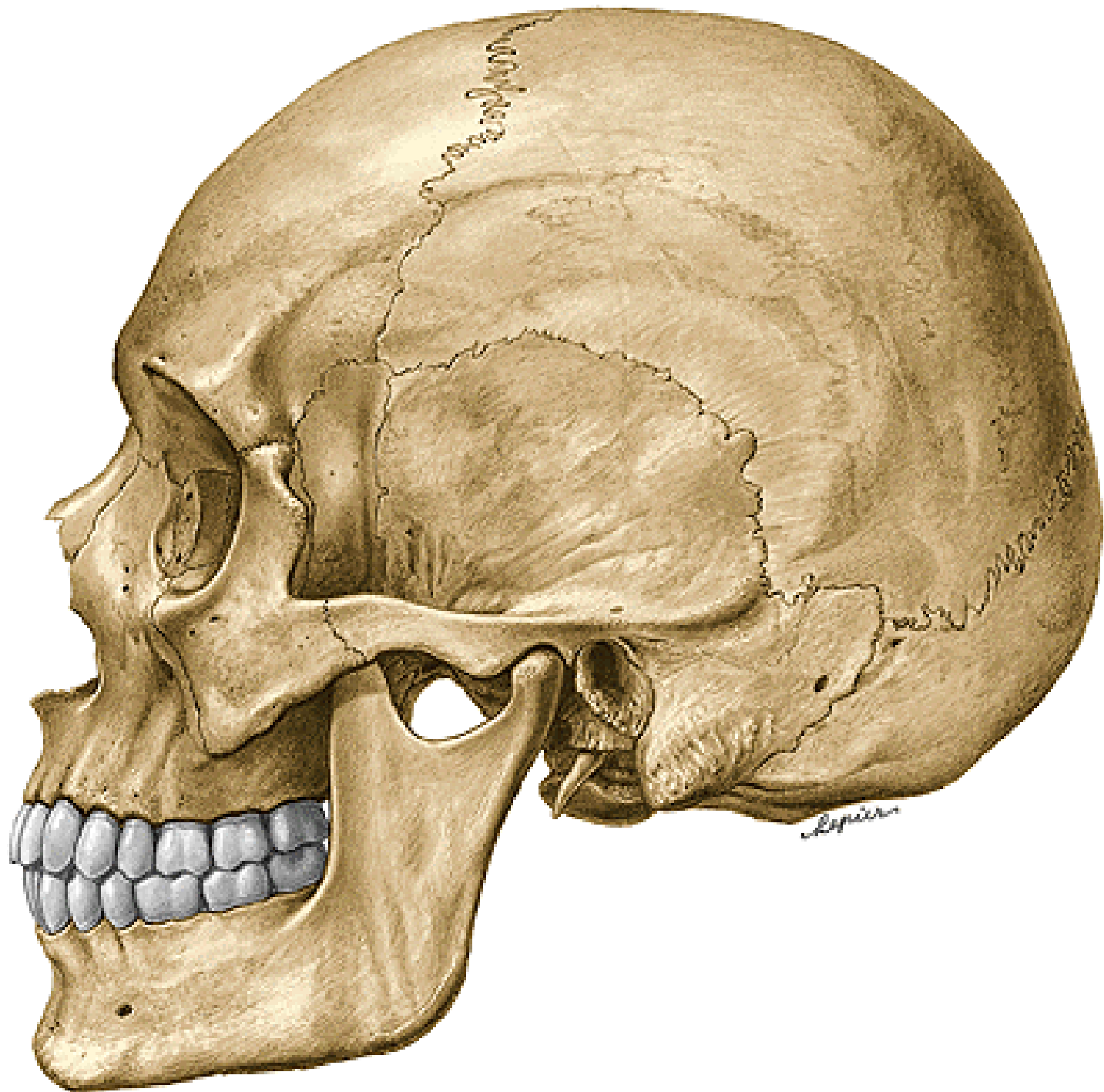

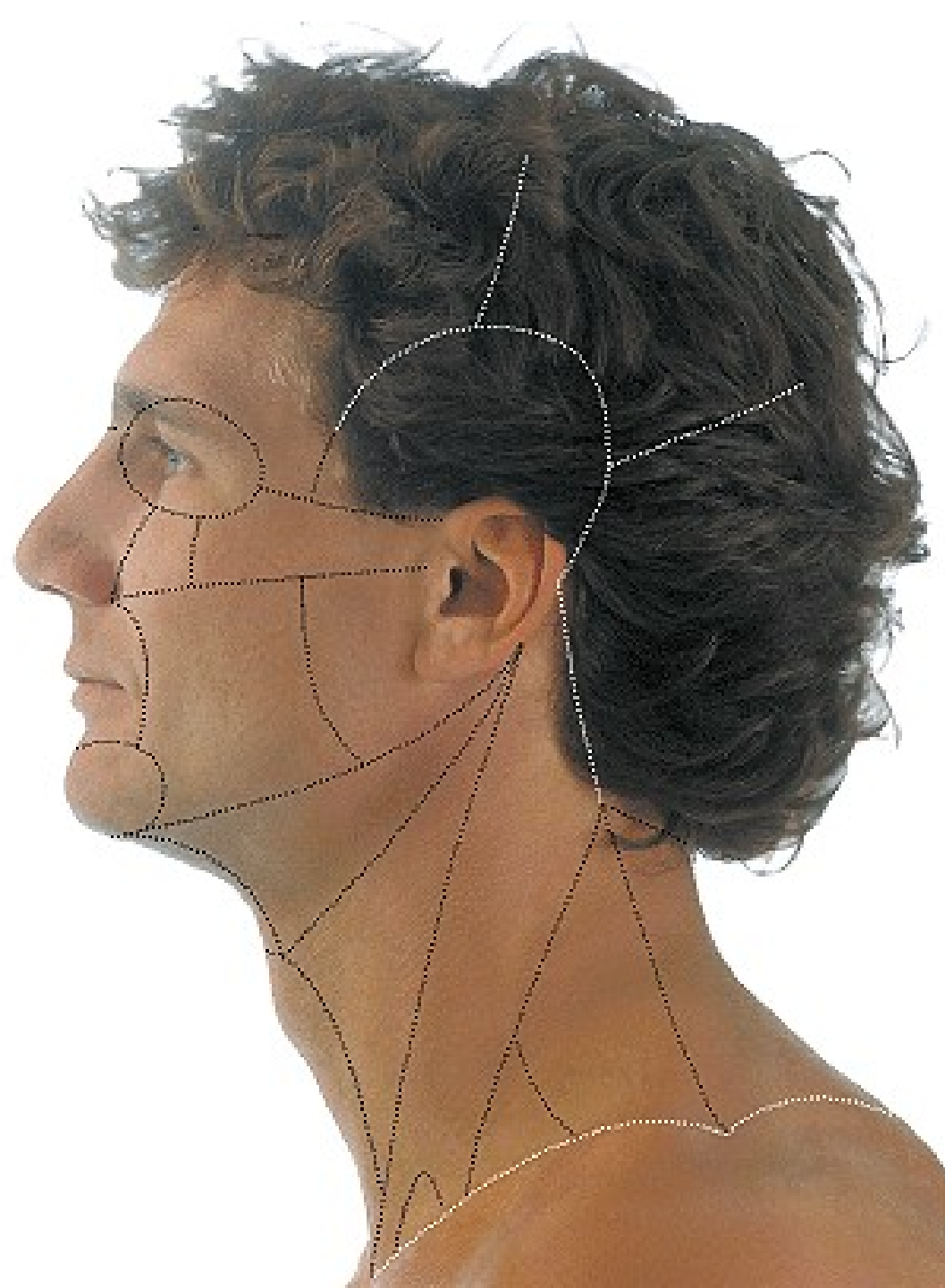
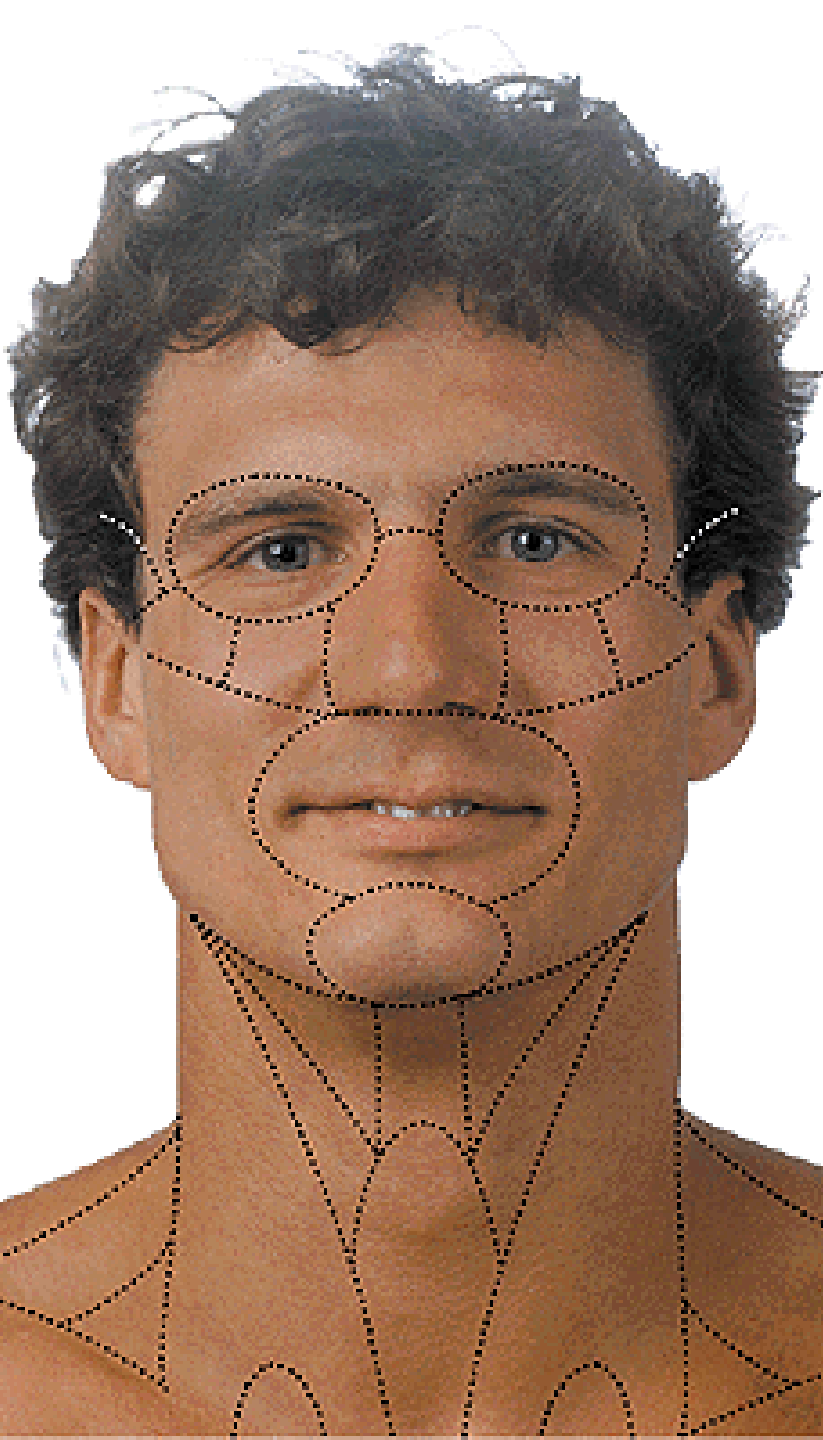

CALVARIA

**Regio frontalis, parietalis,
occipitalis, temporalis**

SCALP: skin, connective tissue, aponeurosis, loose connective tissue, periosteum

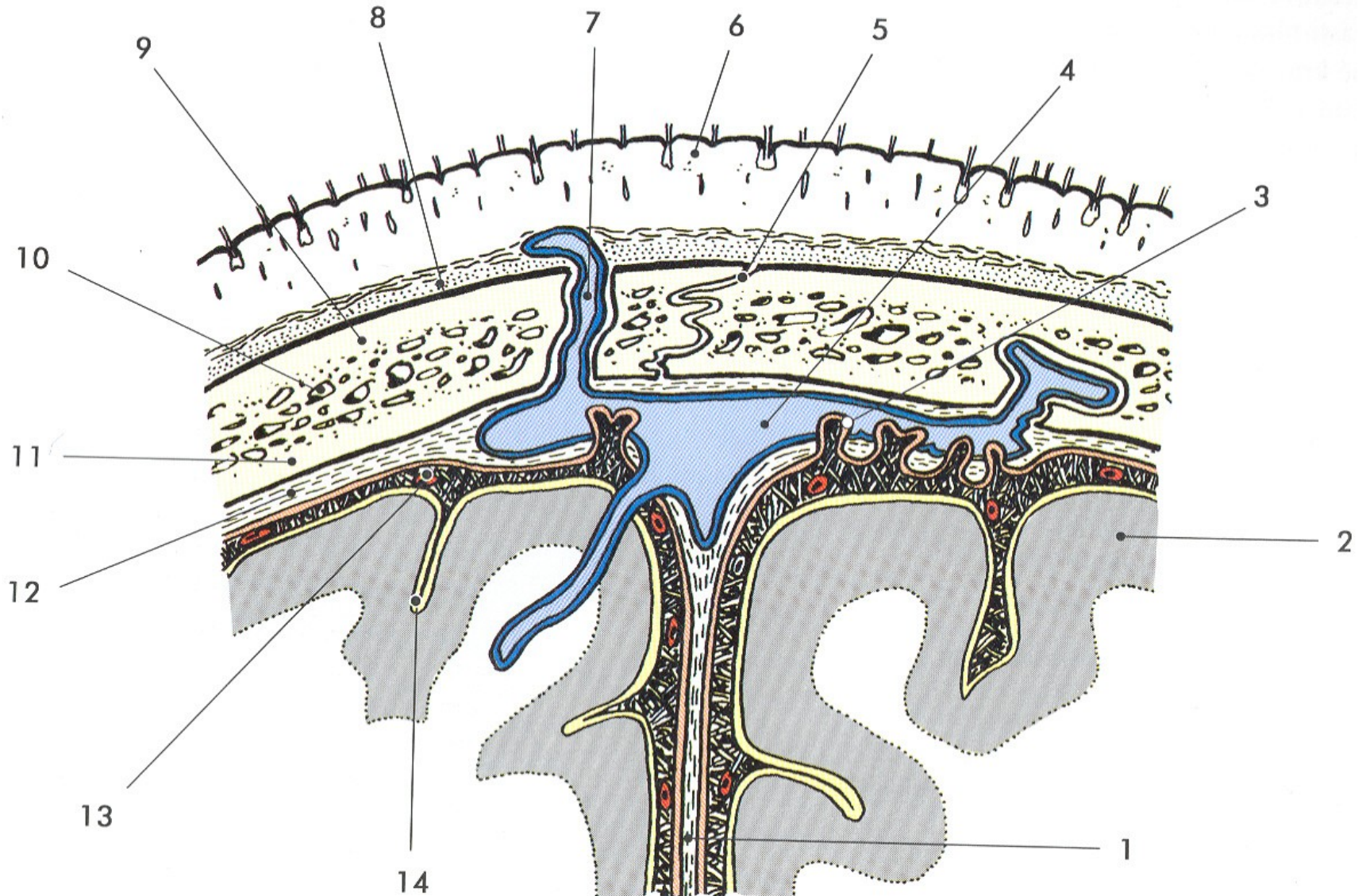

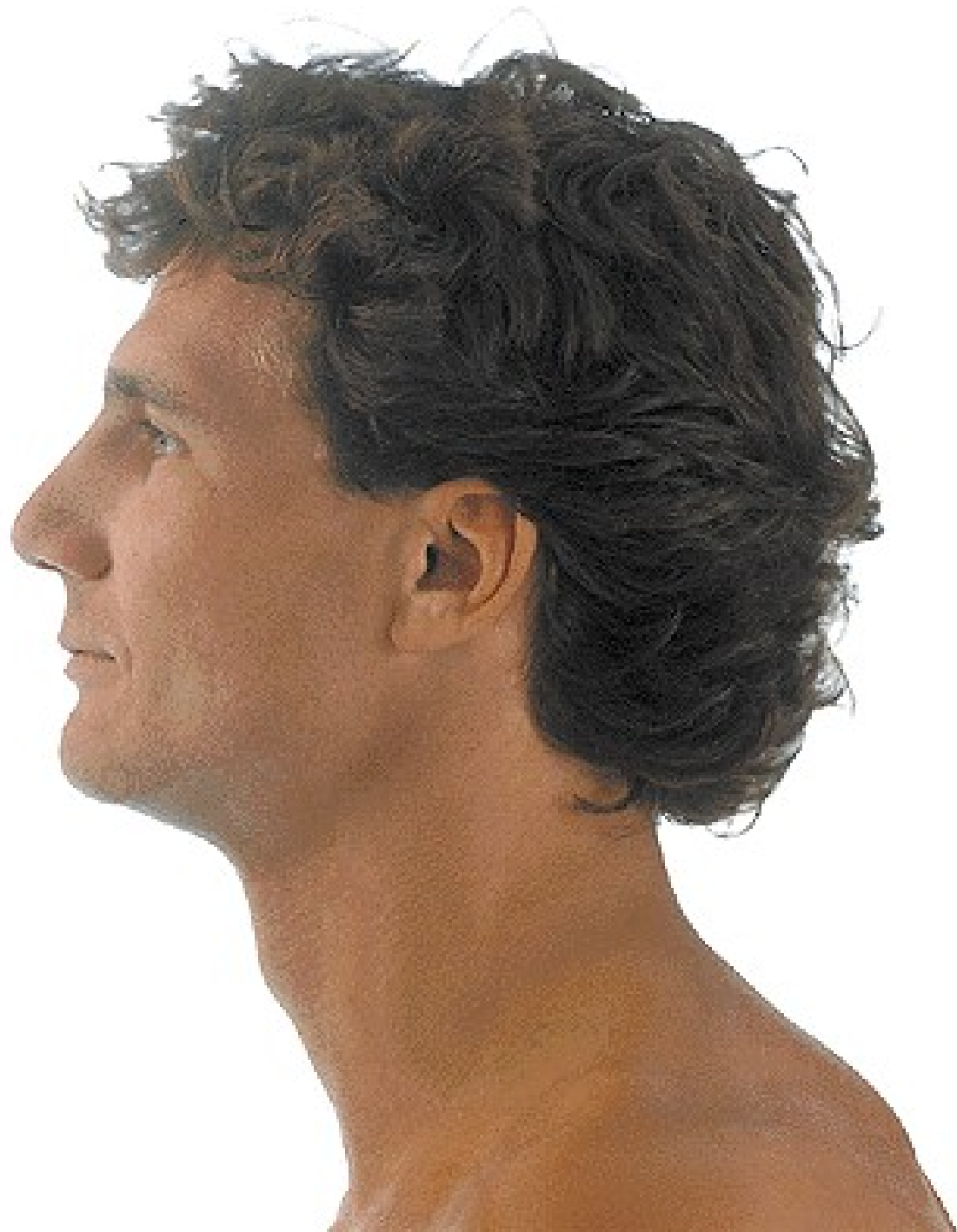

GALEA APONEUROTICA
M. OCCIPITOFRONTALIS
M. AURICULARIS ANT.
M. TEMPOROPARIETALIS
M. AURICULARIS SUP.
M. AURICULARIS POST

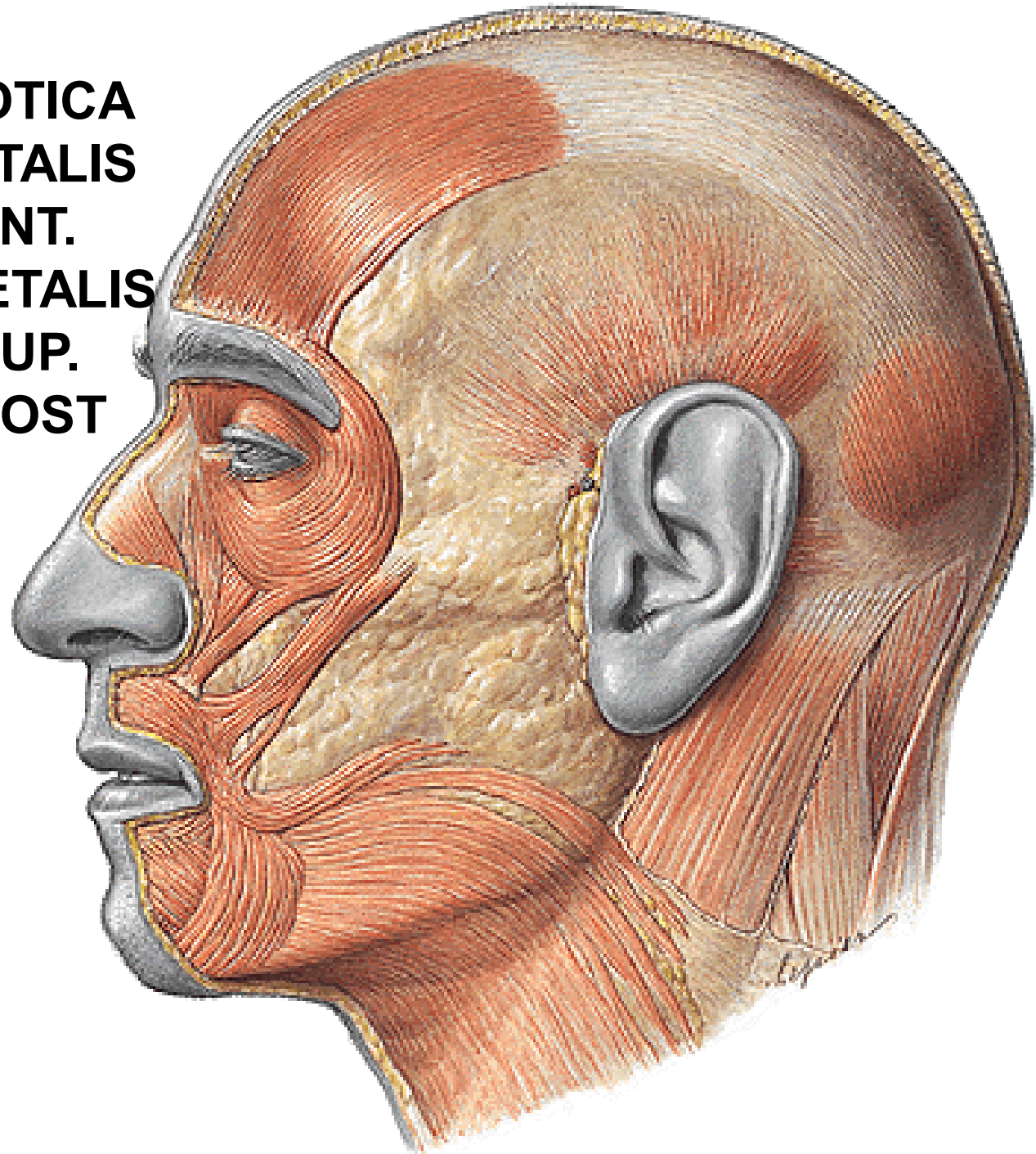



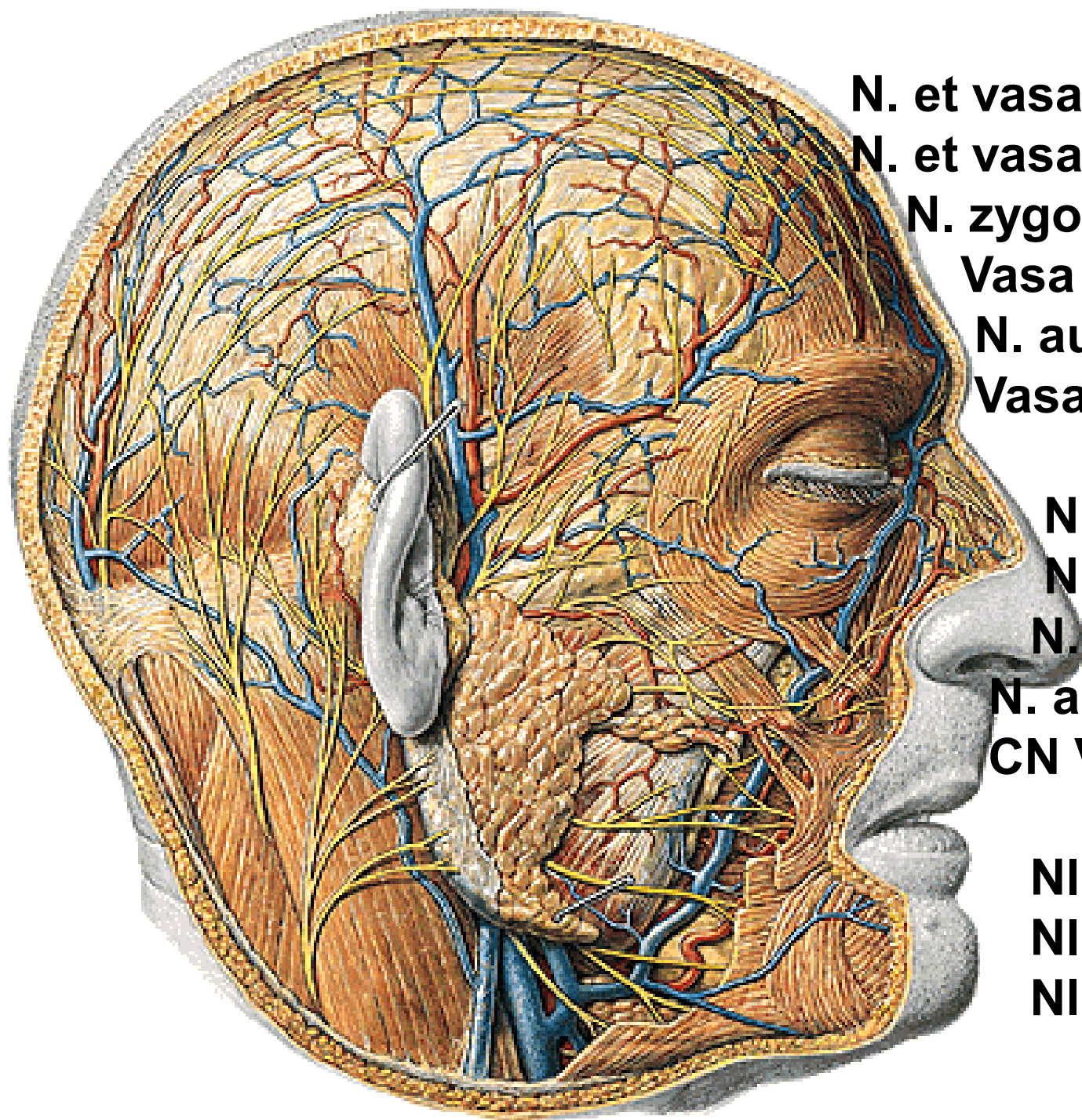

N. et vasa supraorbitalia

N. et vasa supratrochlearia

N. zygomaticotemporalis

Vasa temporalia spf.

N. auriculotemporalis

Vasa auricularia post.

Vasa occipitalia

N. occipitalis major

N. occipitalis minor

N. occipitalis tertius

N. auricularis magnus

CN VII

Nll. parotidei

Nll. retroauriculares

Nll. occipitales

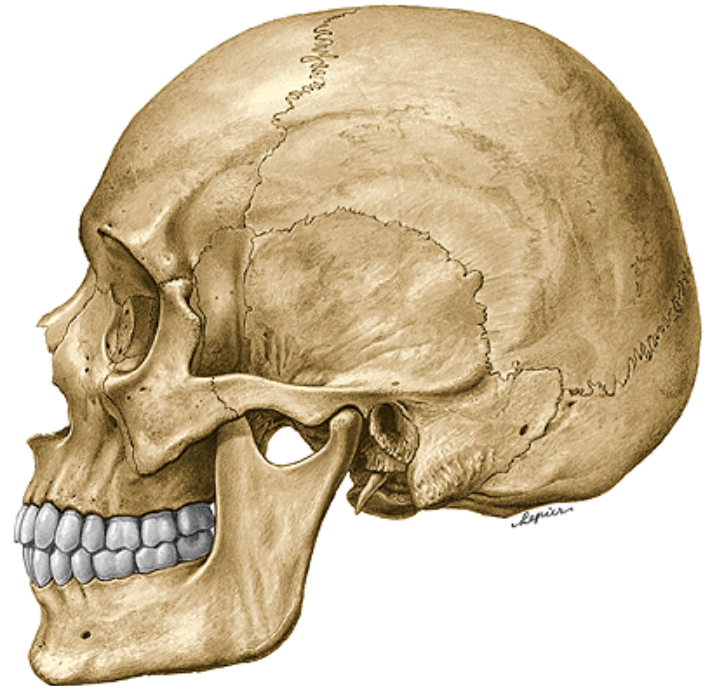

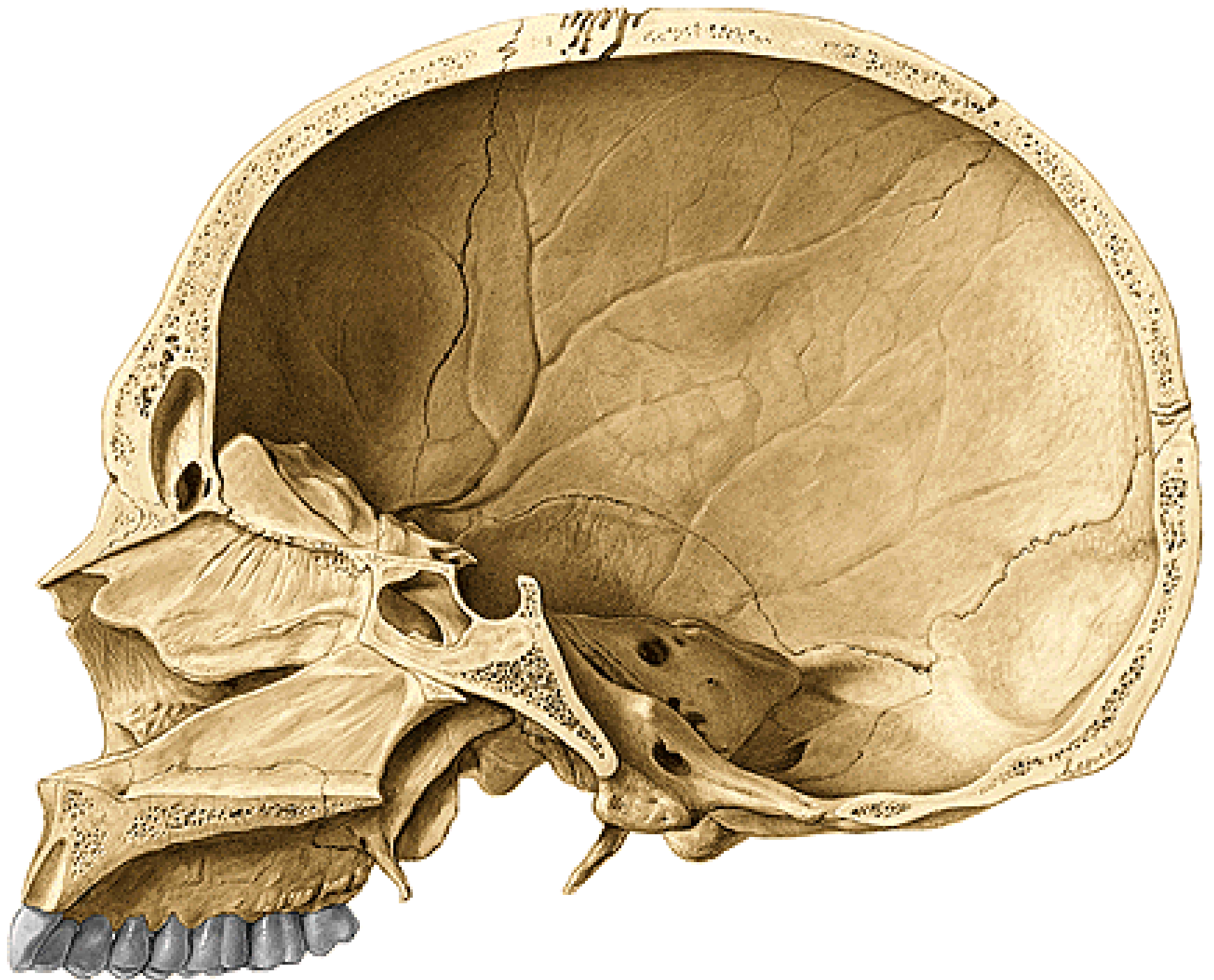



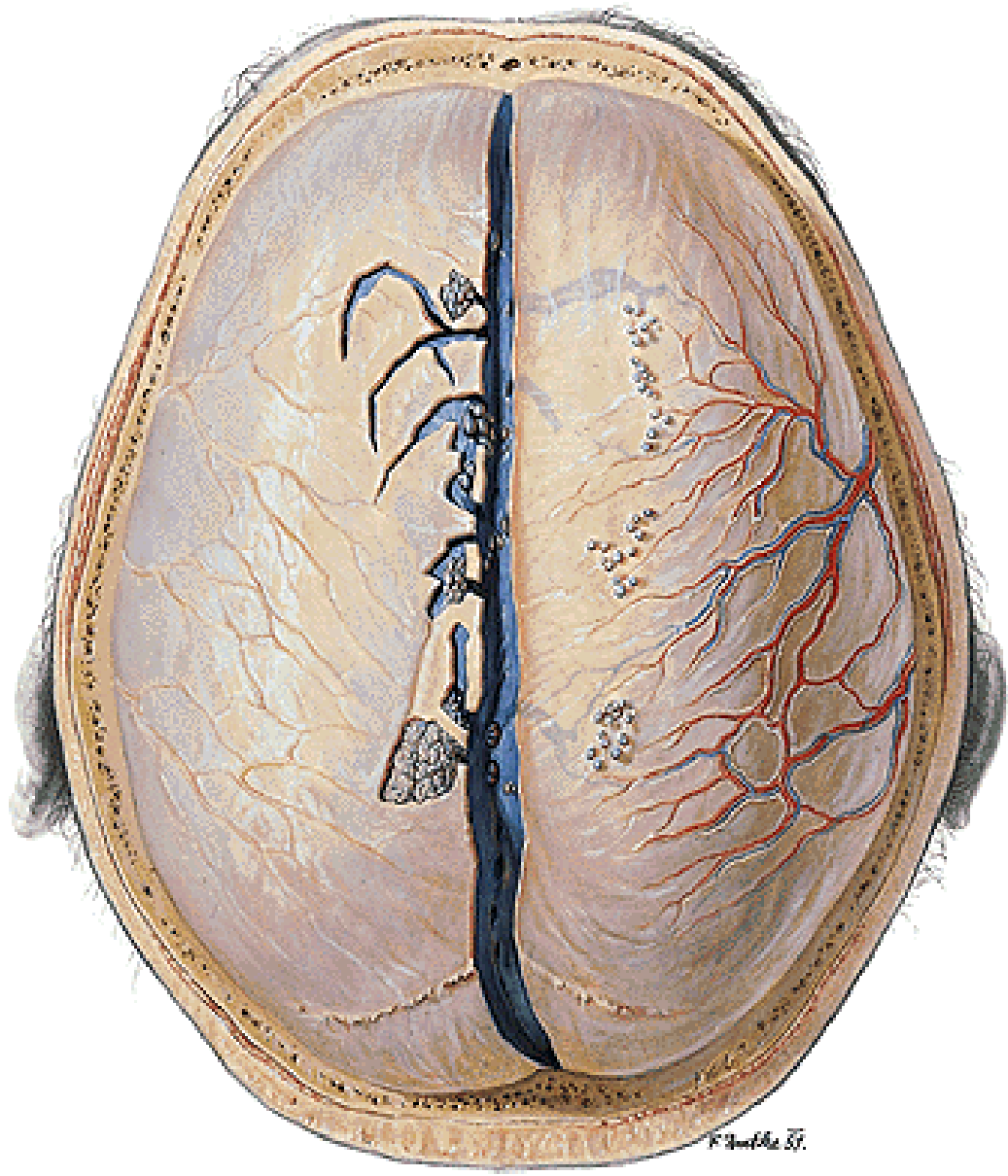

F. Smith Sc.

Regio temporalis

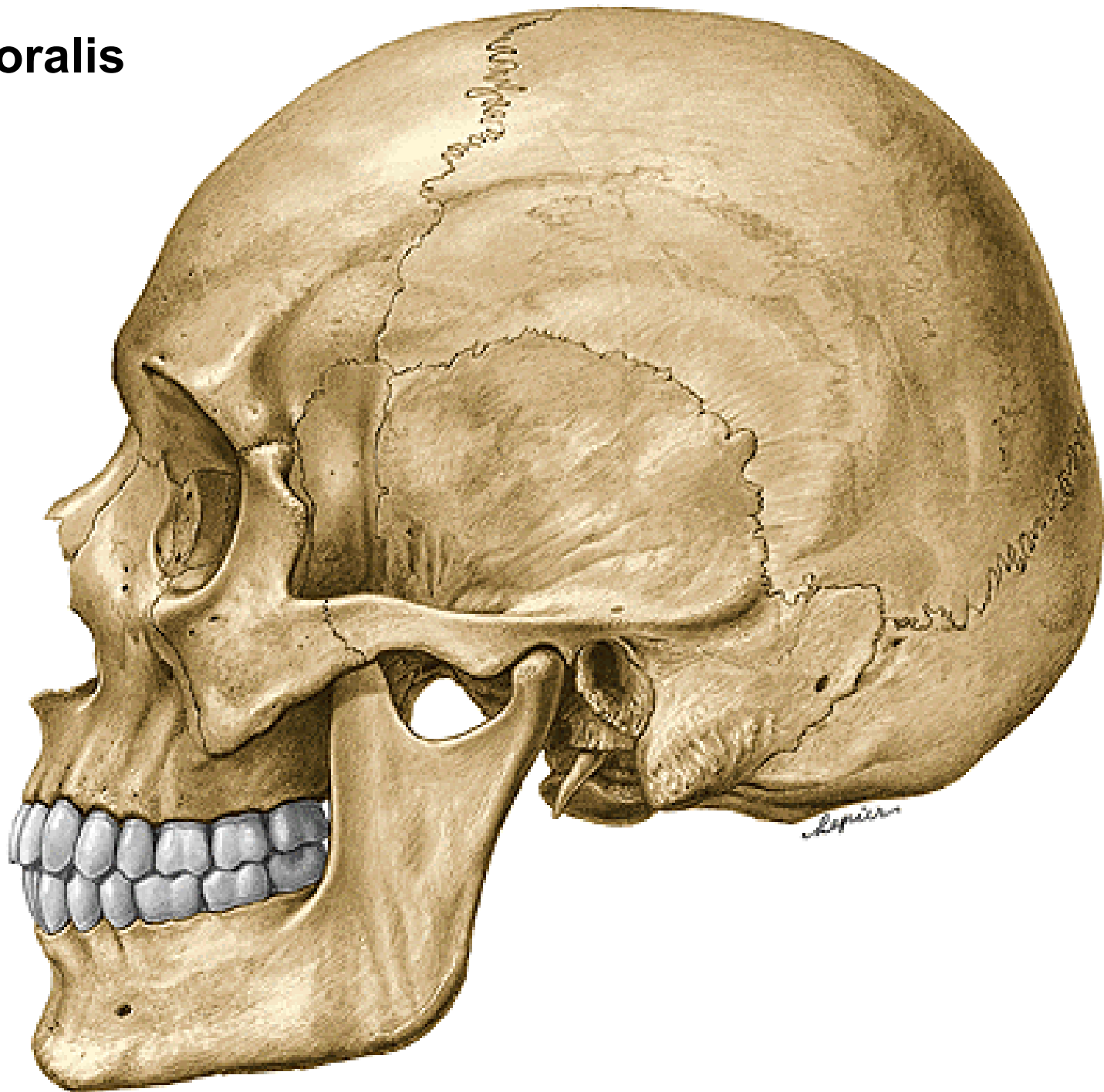

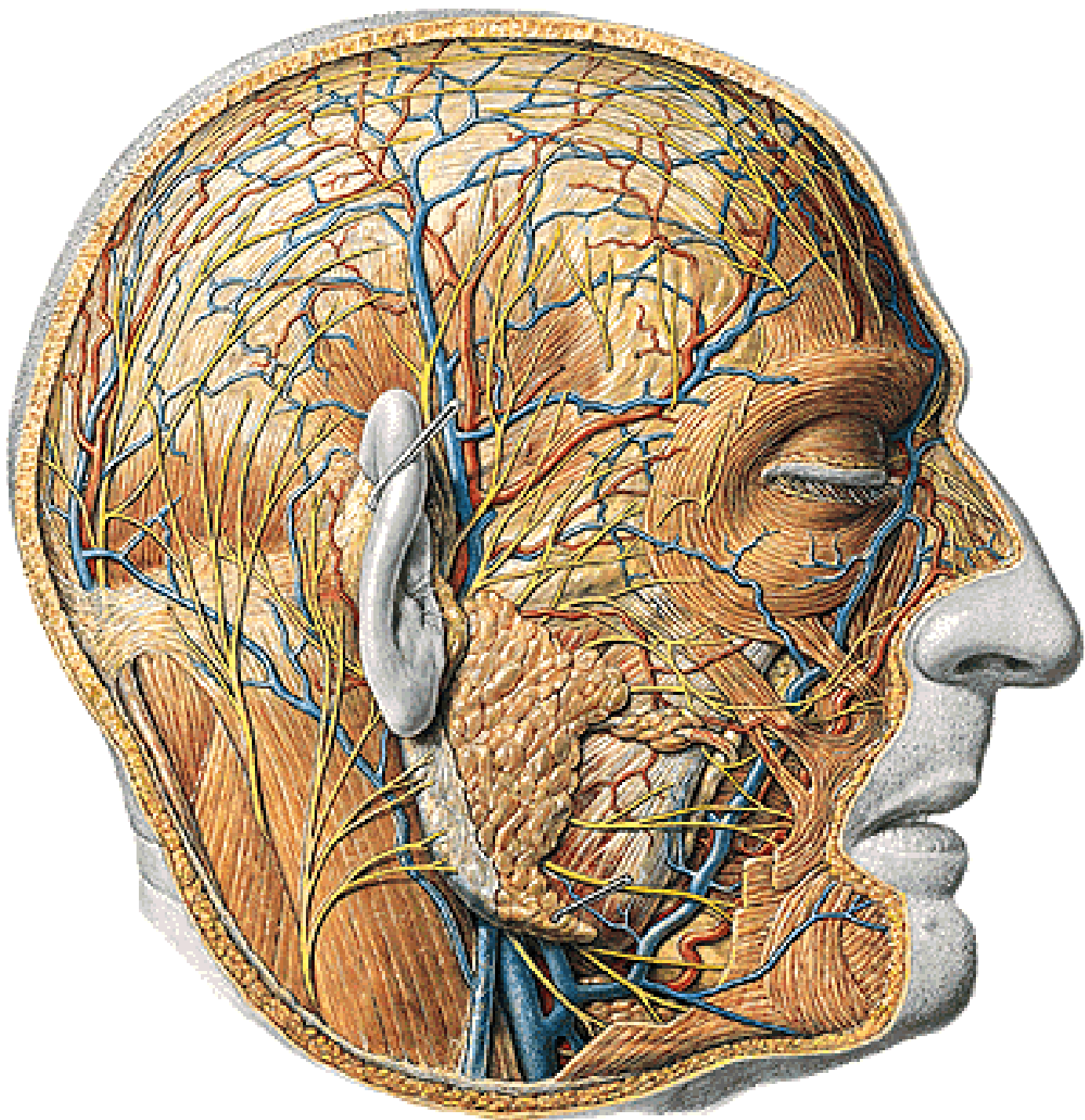

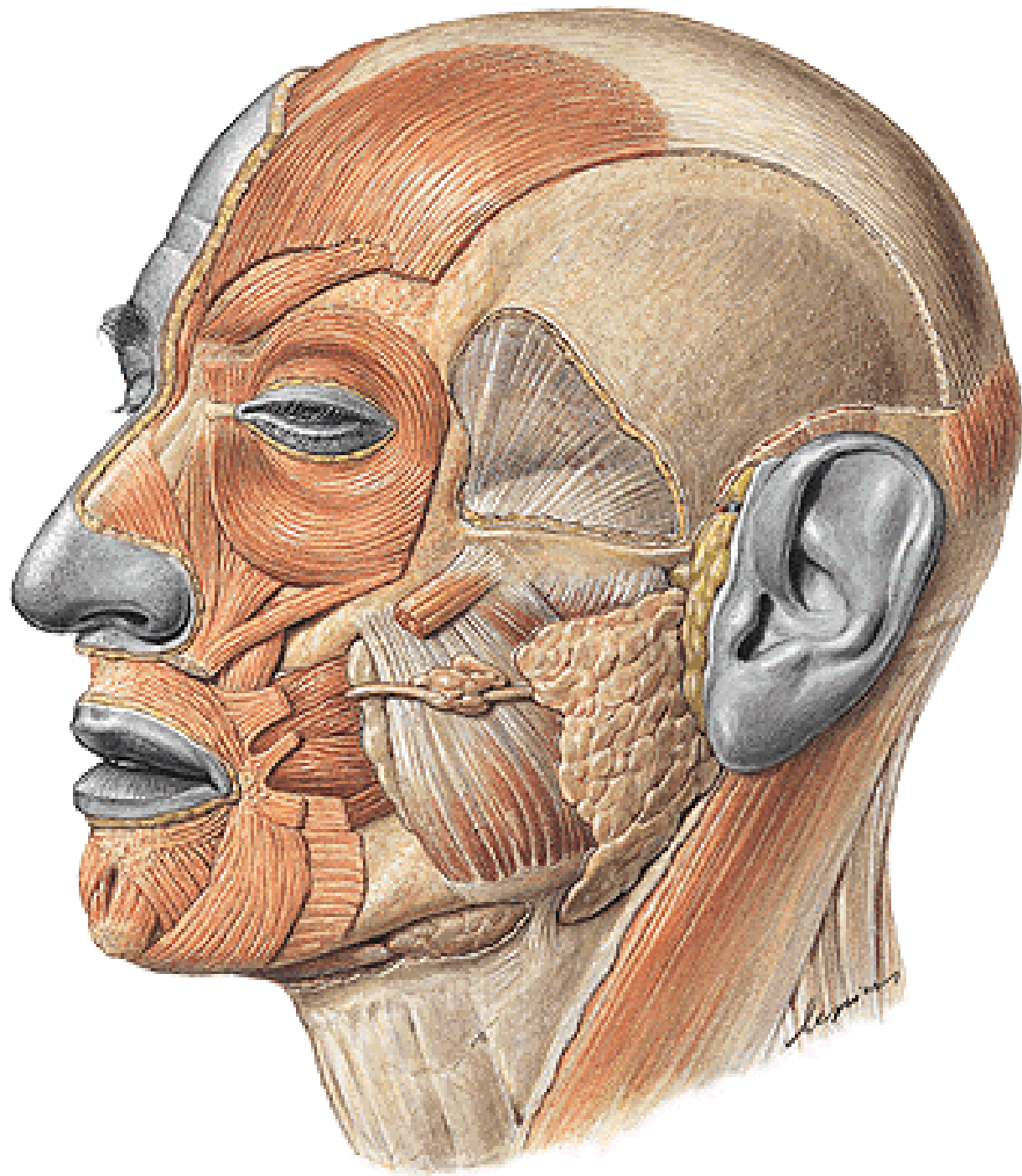

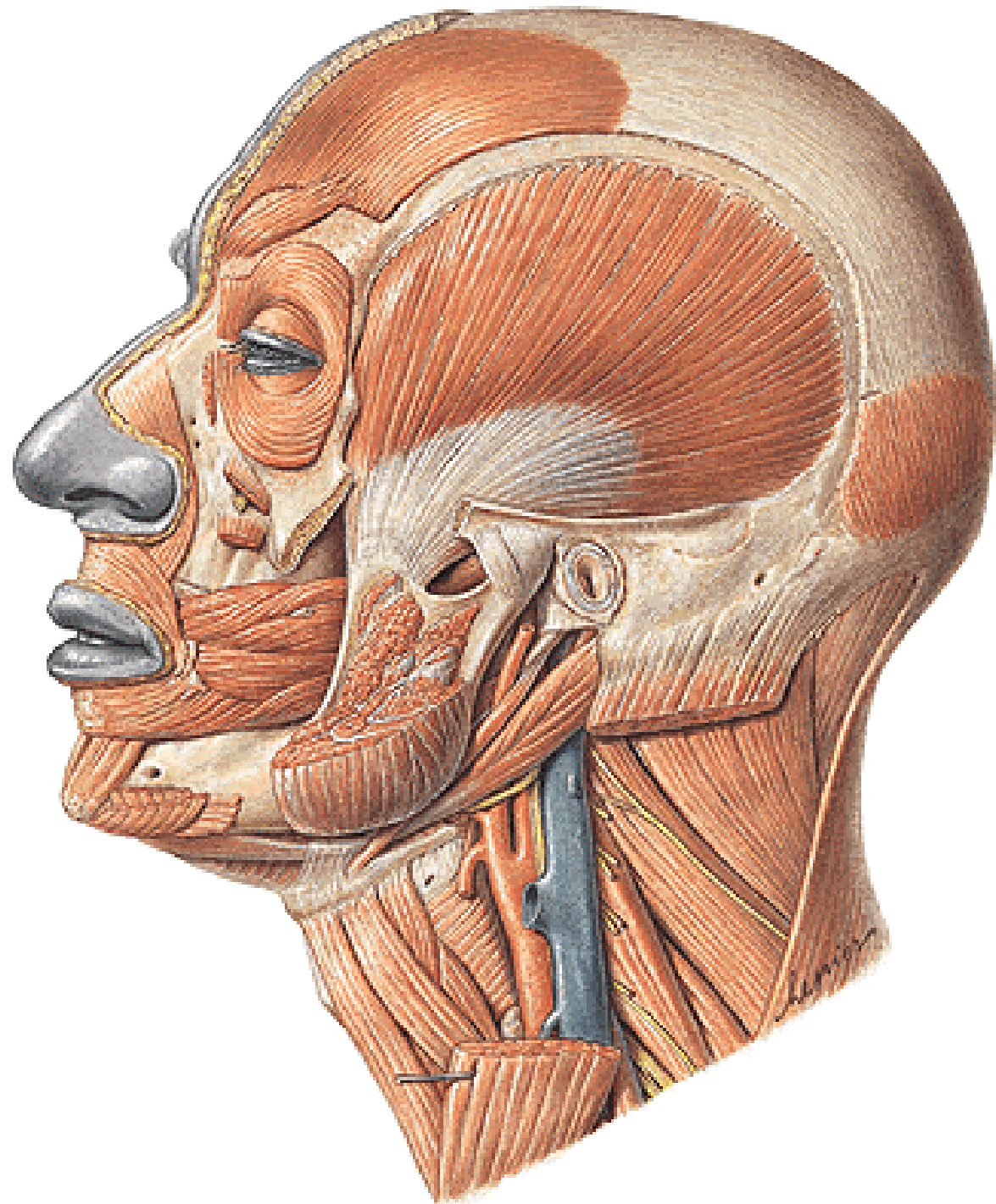

Projection of a. meningea media (Krönlein)

- r. frontalis
- r. parietalis

Linea horizontalis auriculoorbitalis

Linea horizontalis supraorbitalis

Linea verticalis zygomatica

Linea verticalis retromastoidea

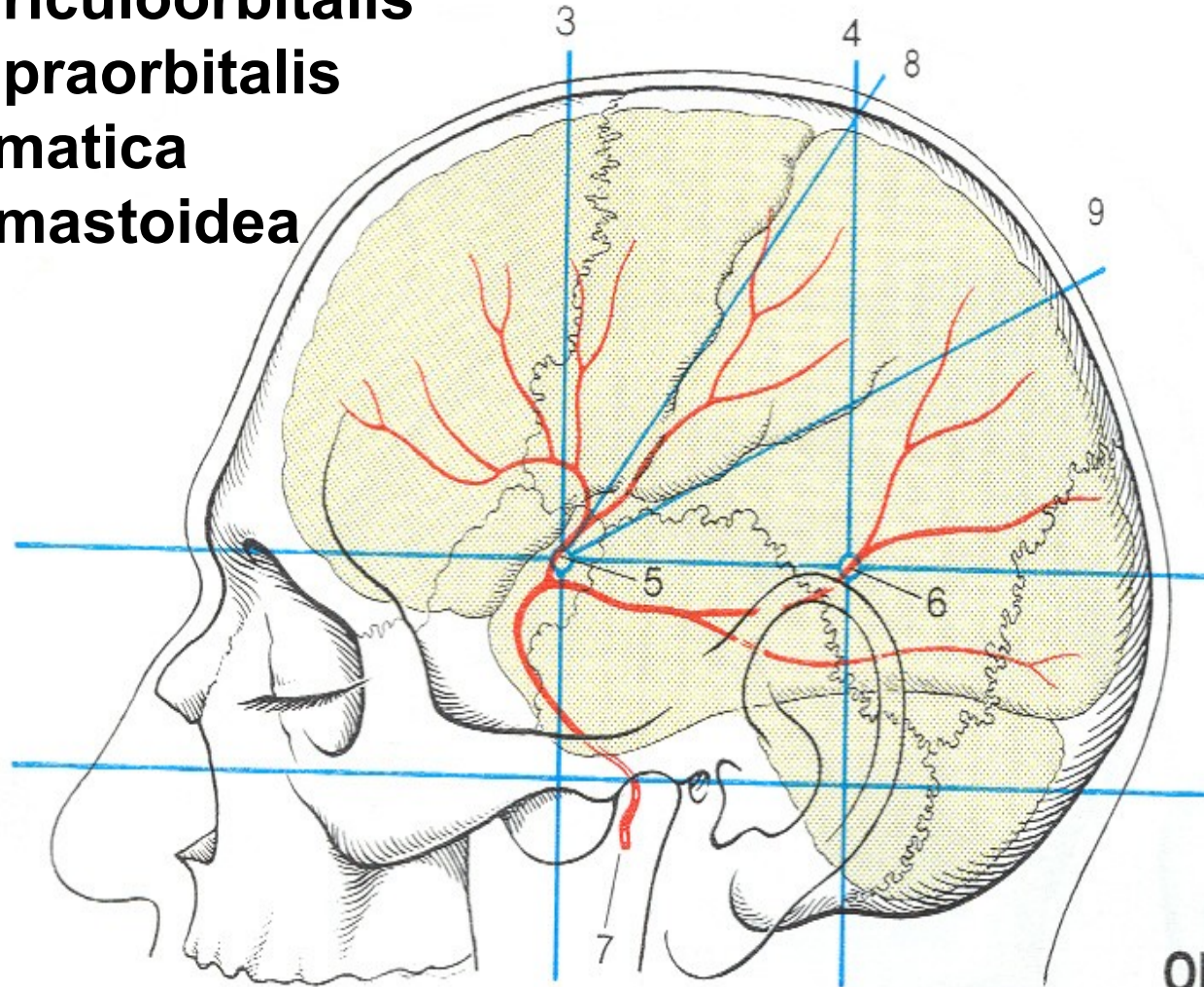

BASIS CRANII INT.

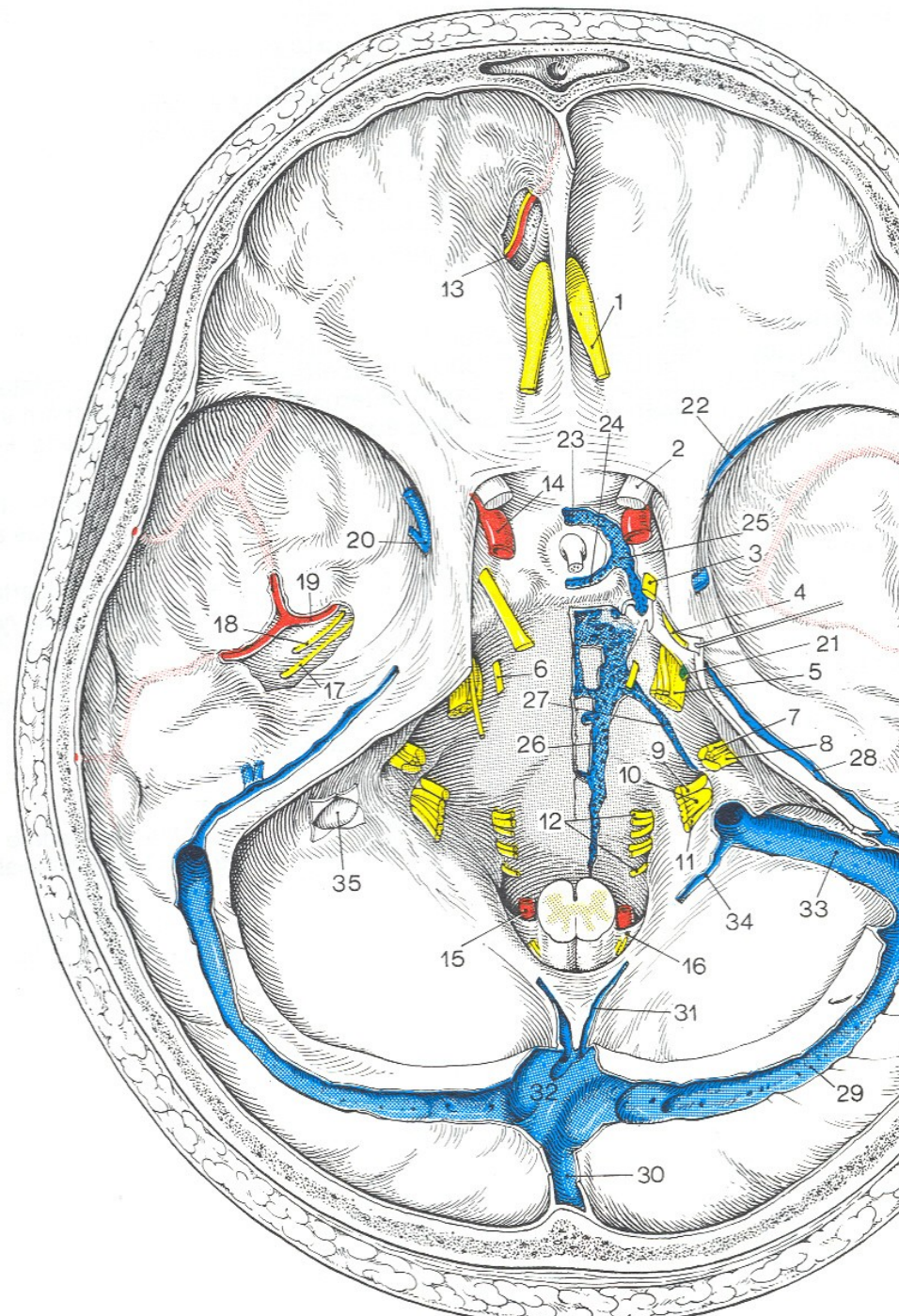
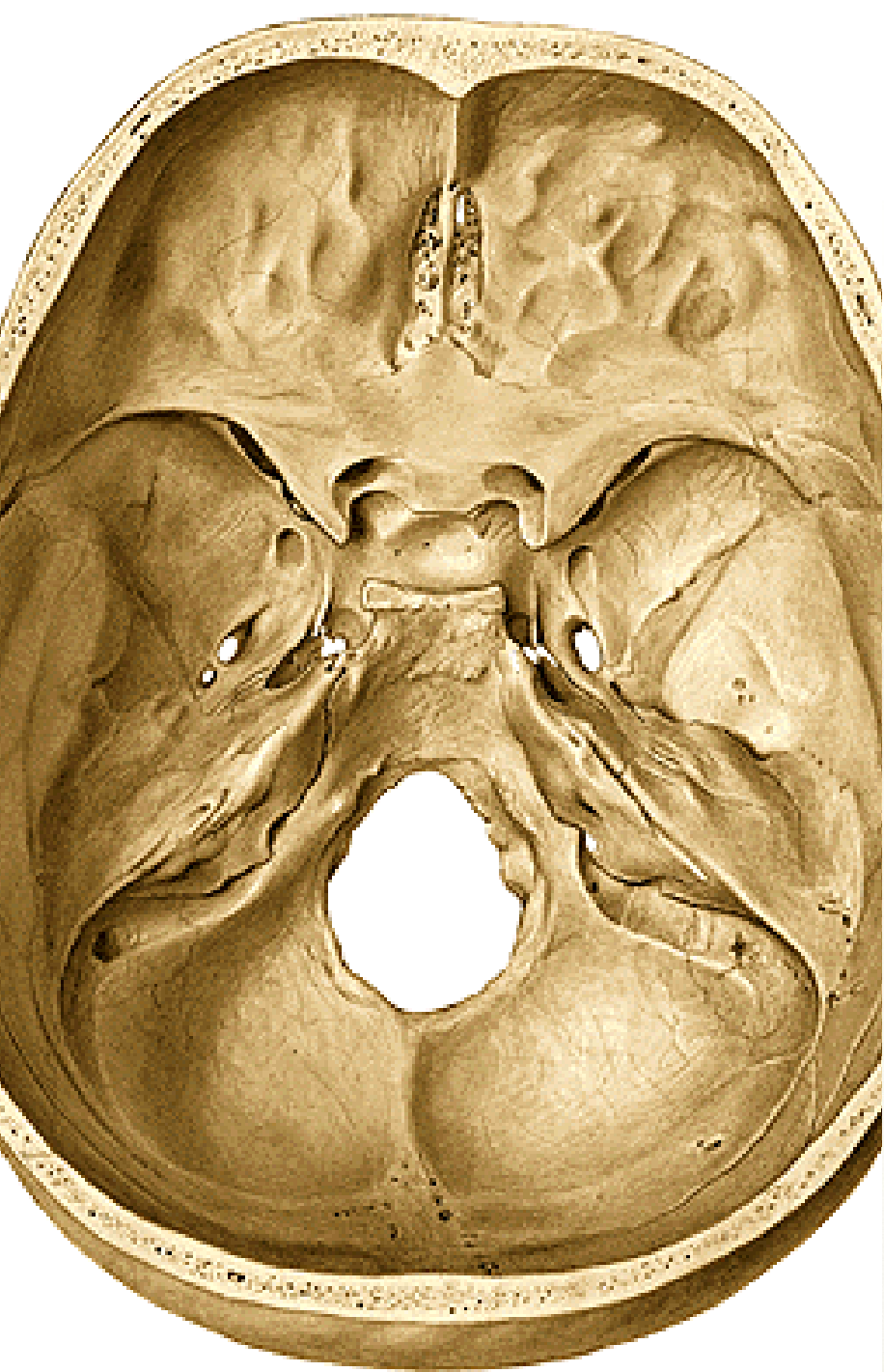

BASIS CRANII EXT.





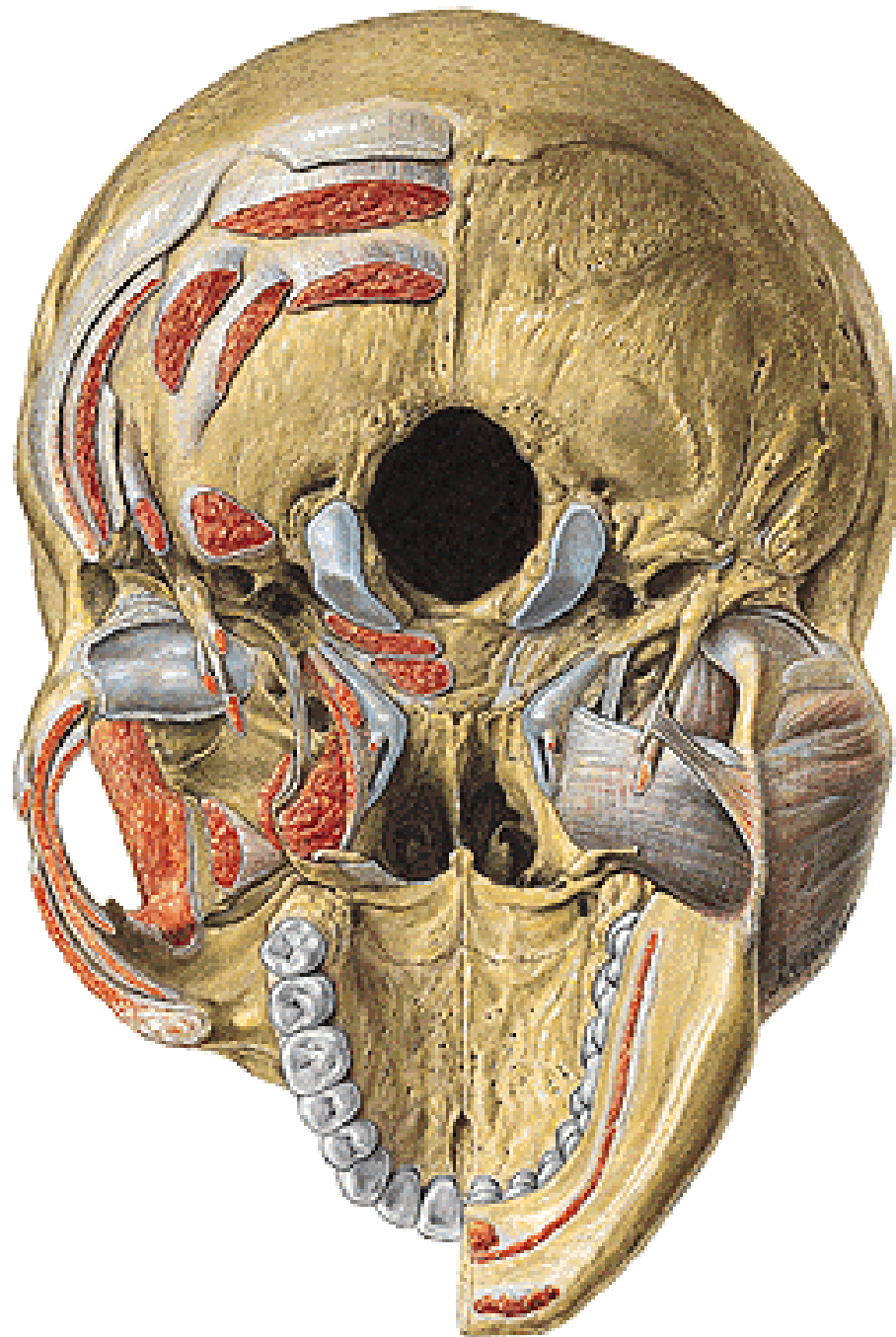

Regio infratemporalis



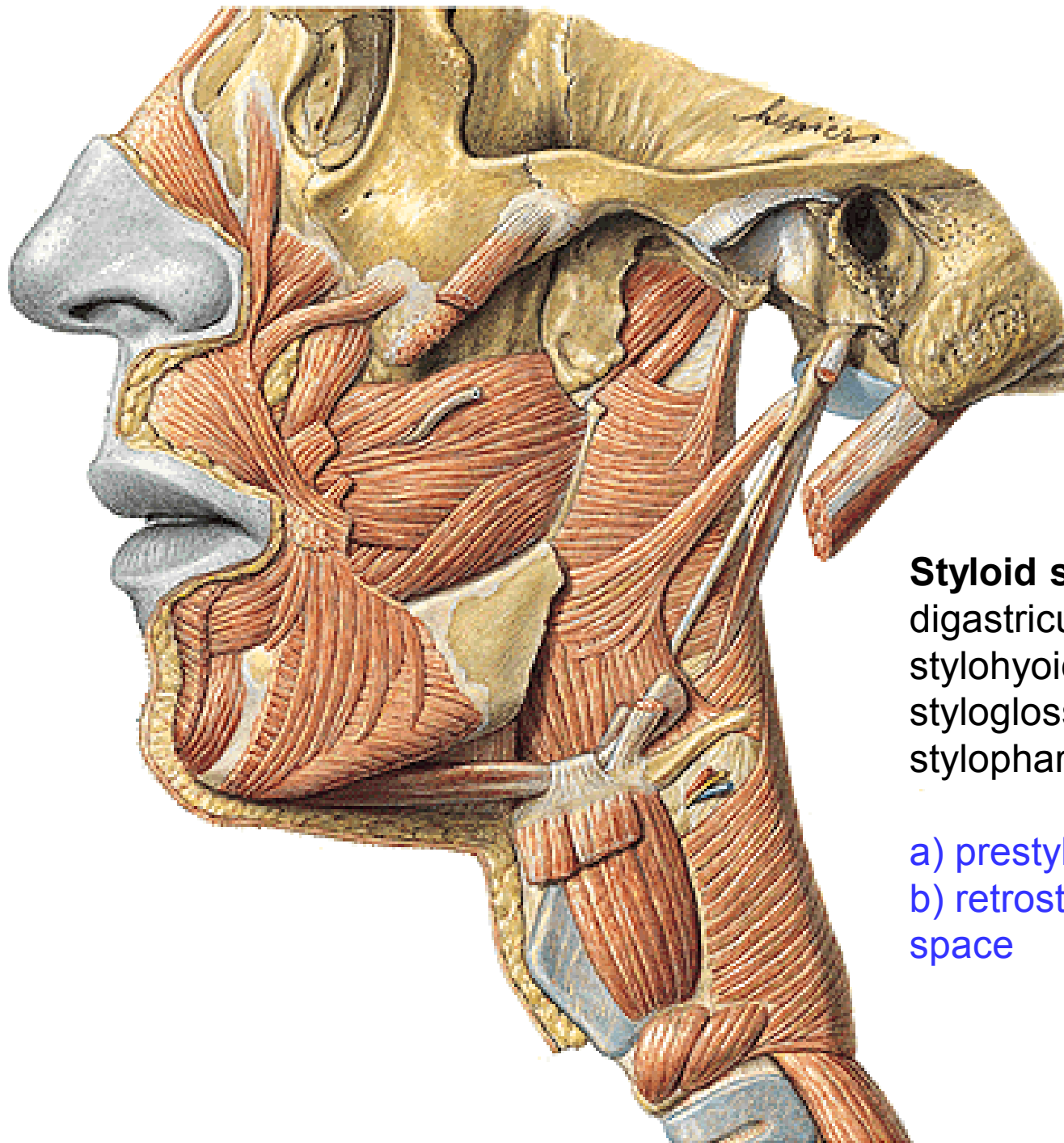

Styloid septum:
digastricus
stylohyoideus
styloglossus
stylopharyngeus

a) prestyloid space
b) retrostyloid
space

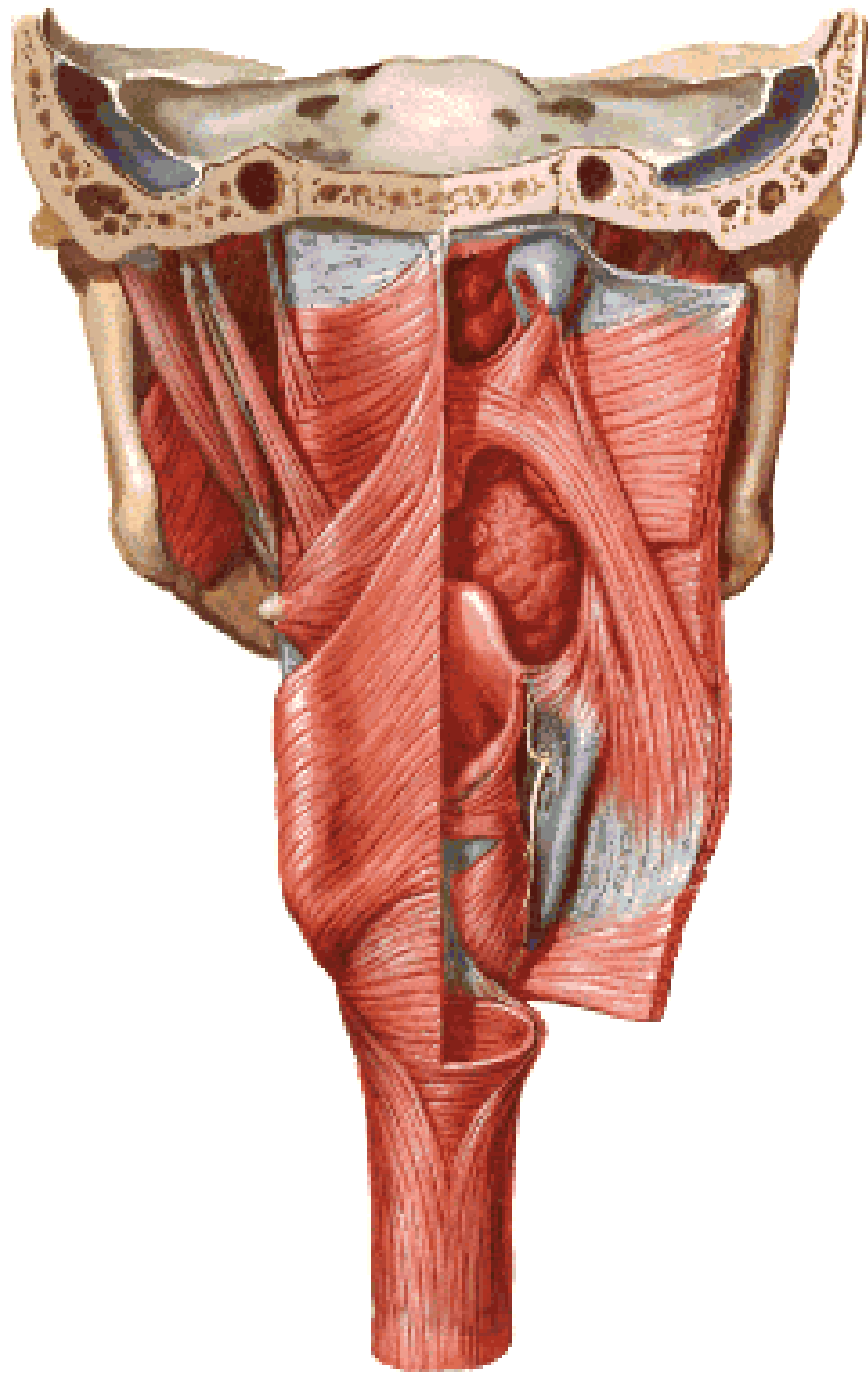

Spatium praestyloideum
Spatium paratonsilare
Spatium pterygomandibulare

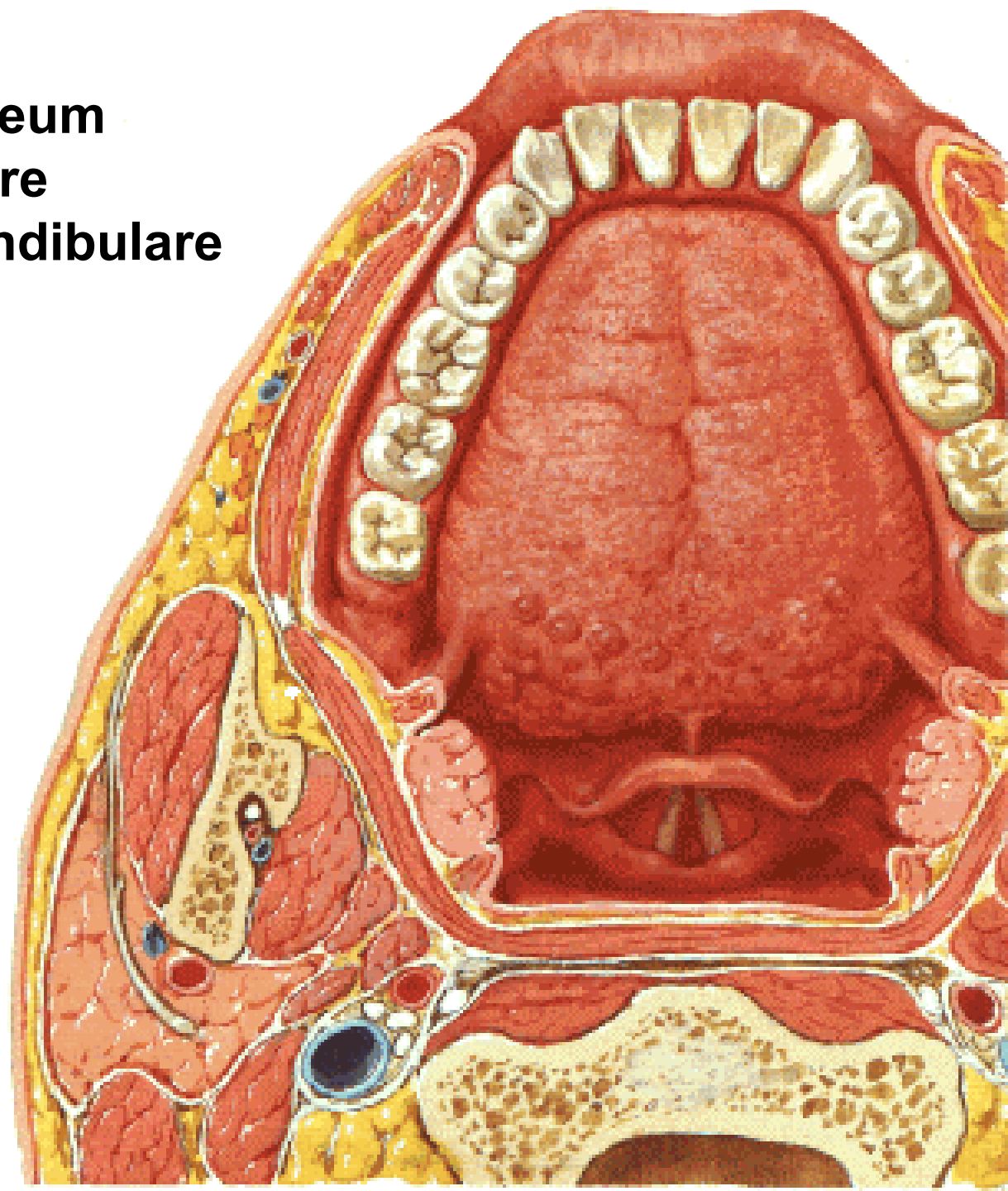

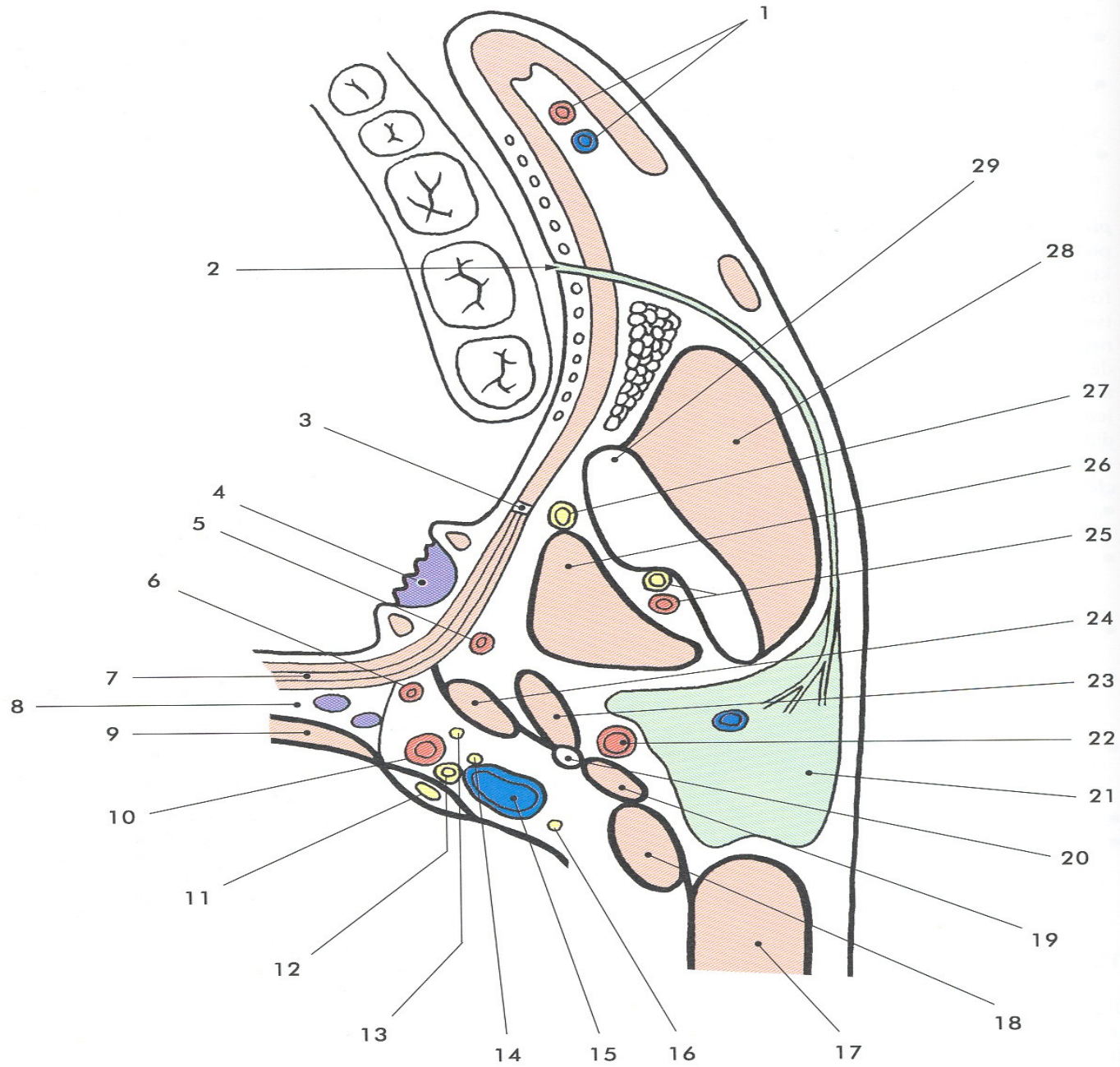

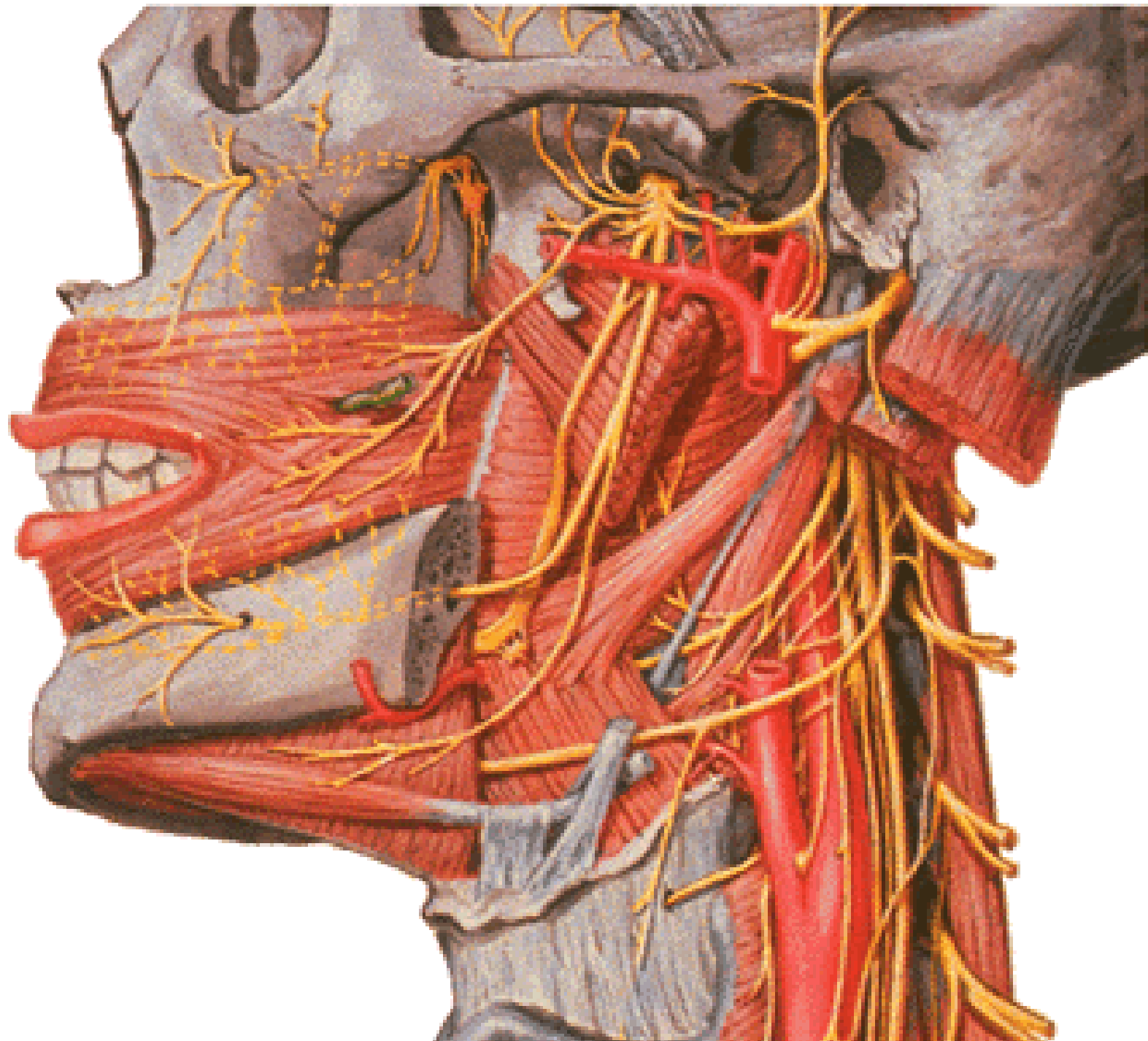

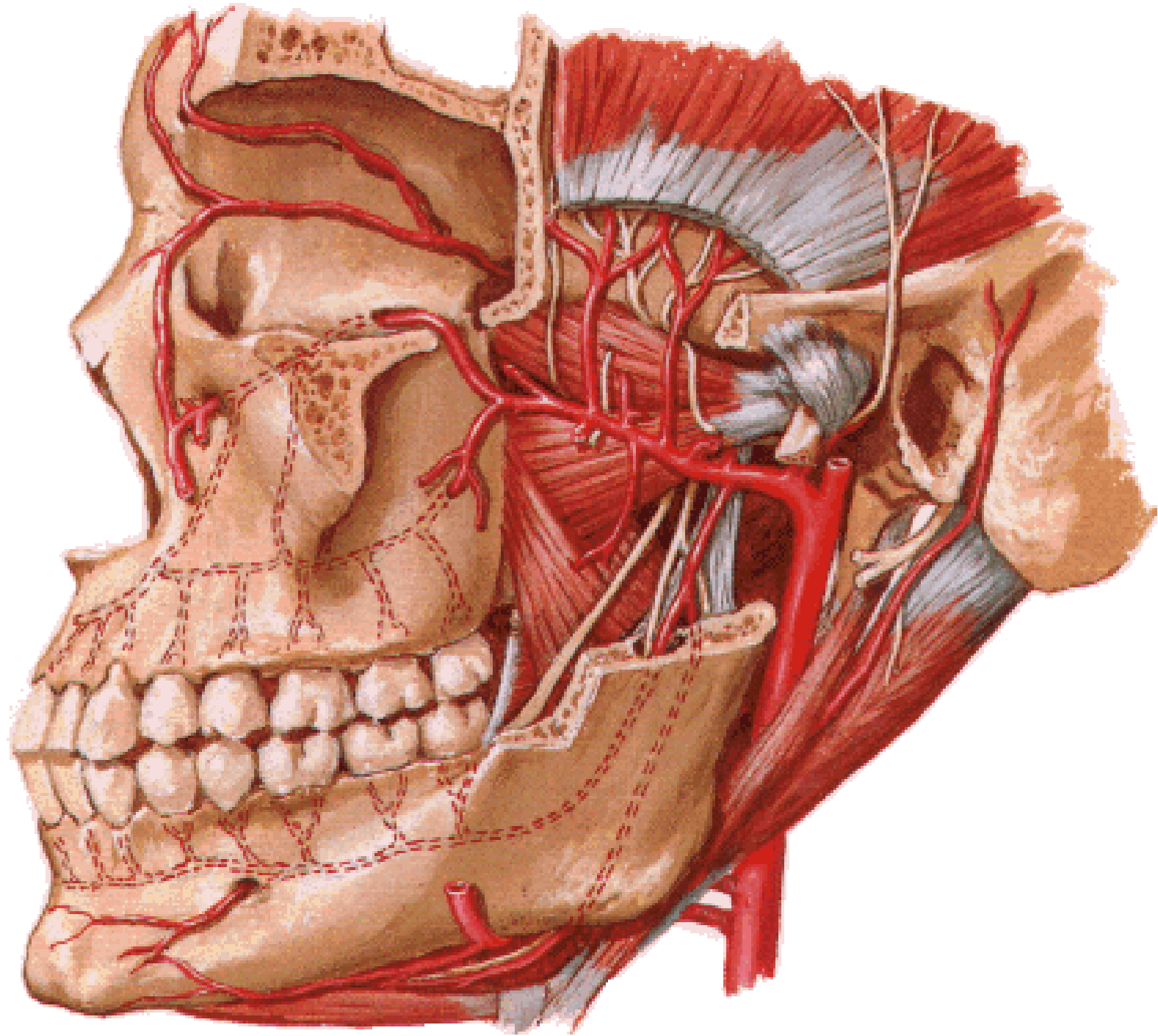

Plexus pterygoideus

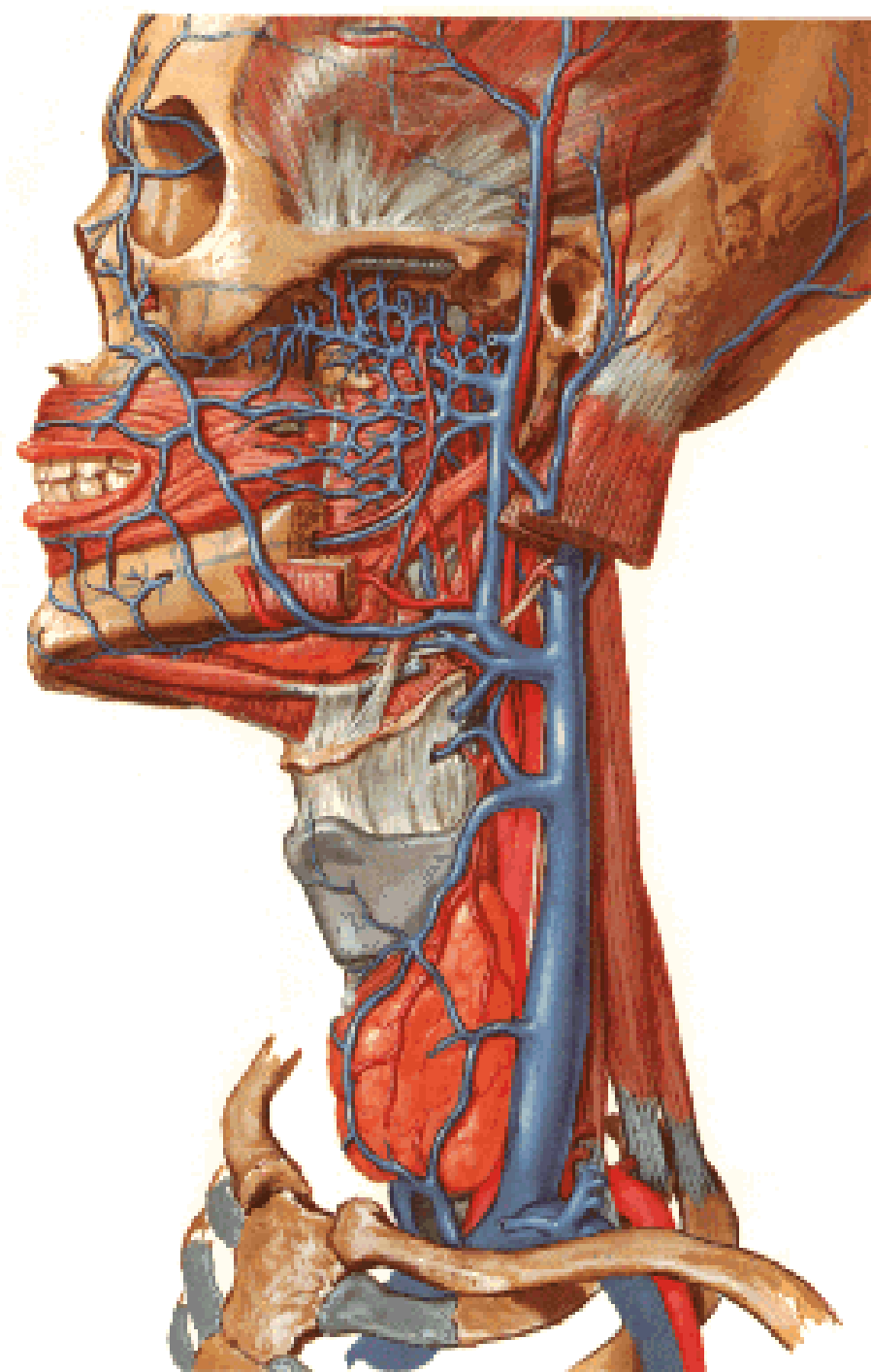

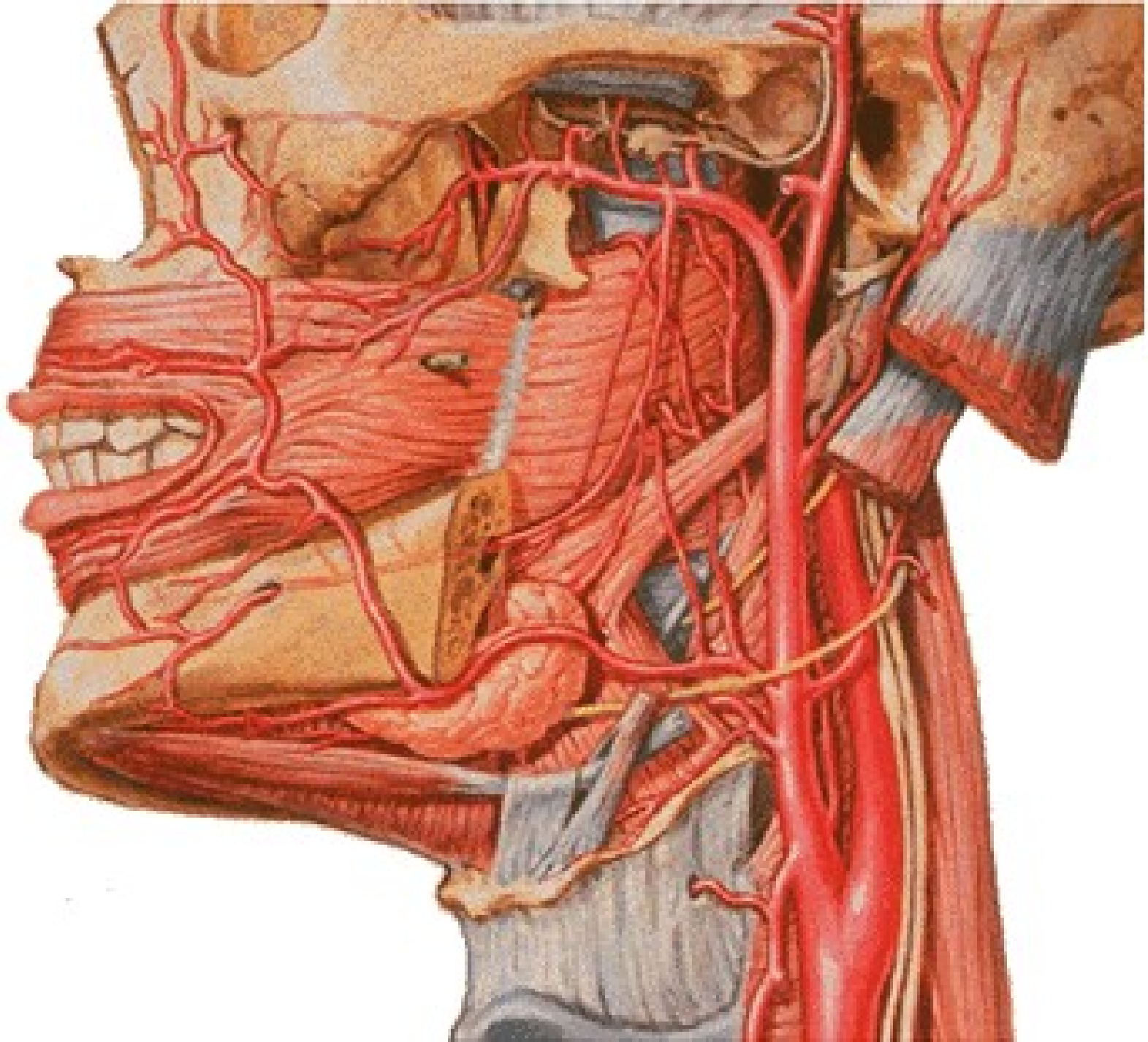

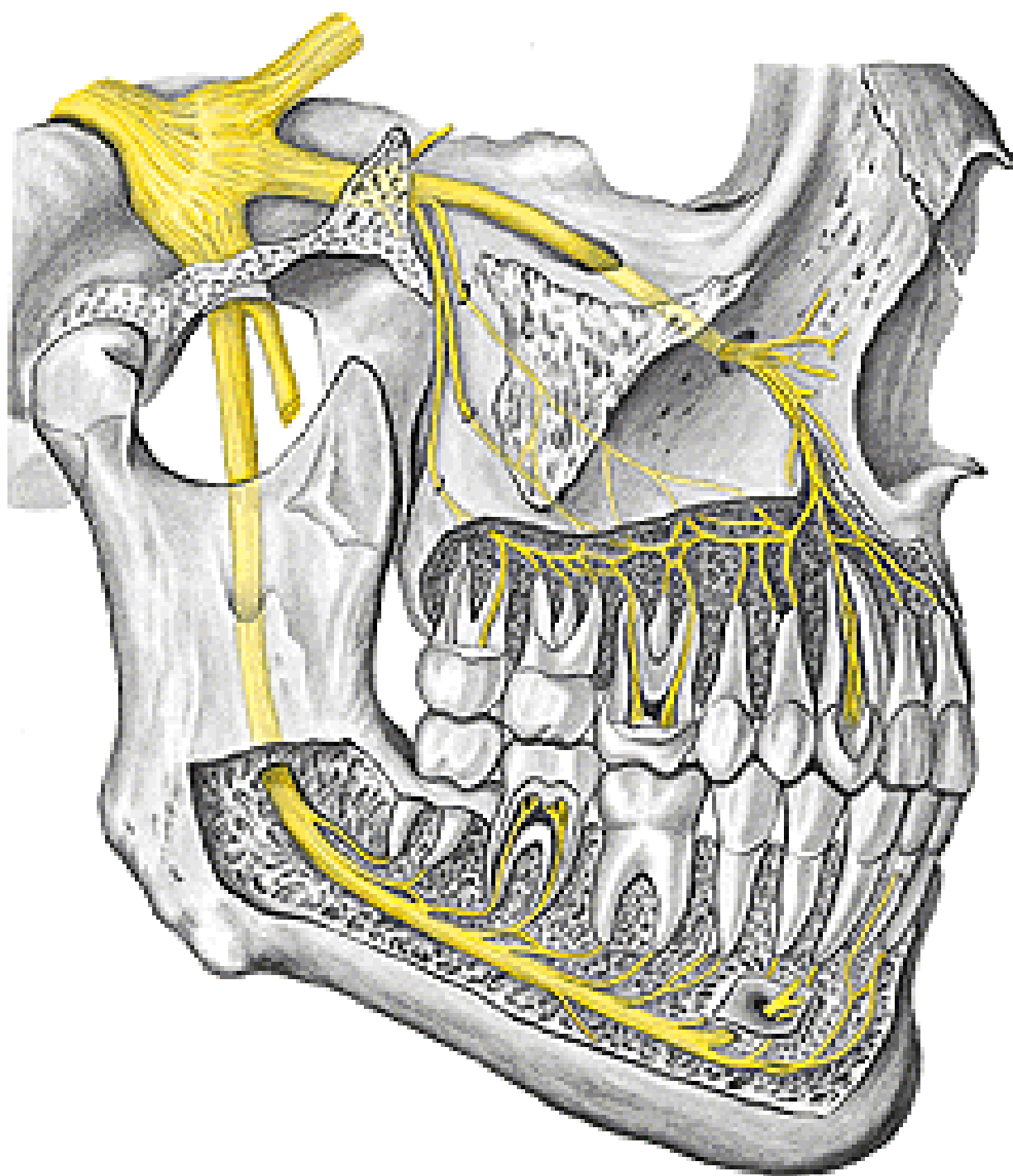

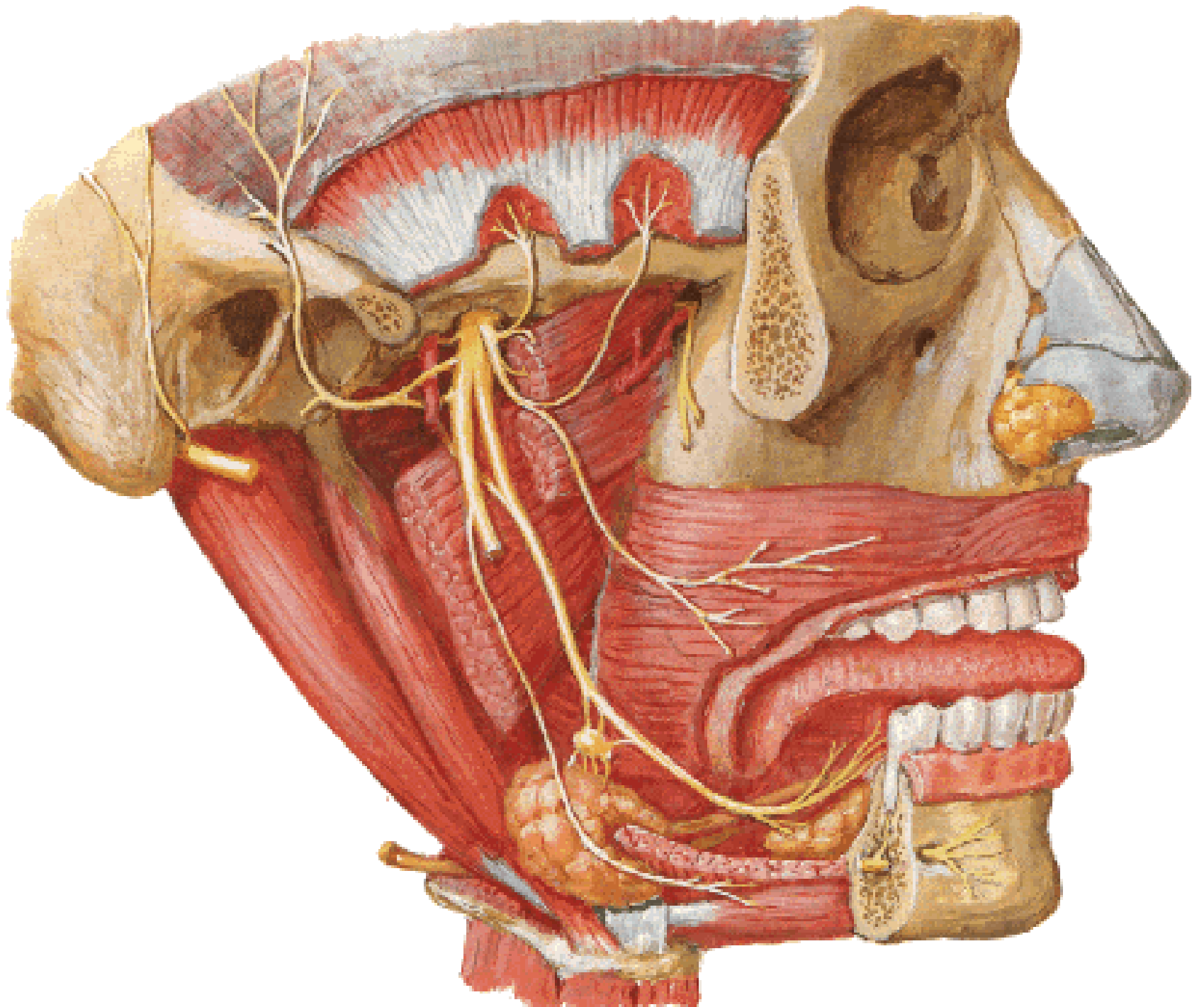

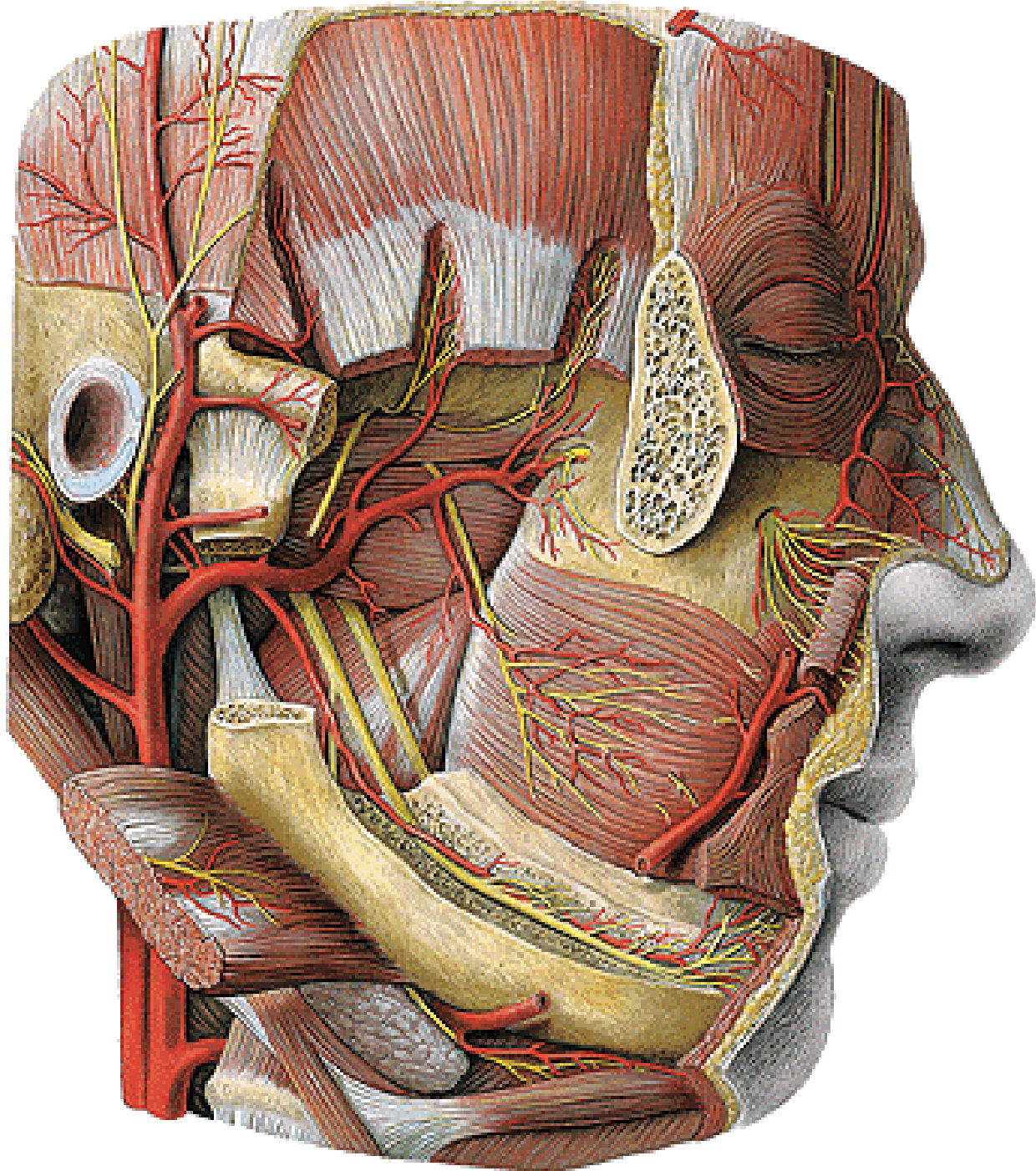

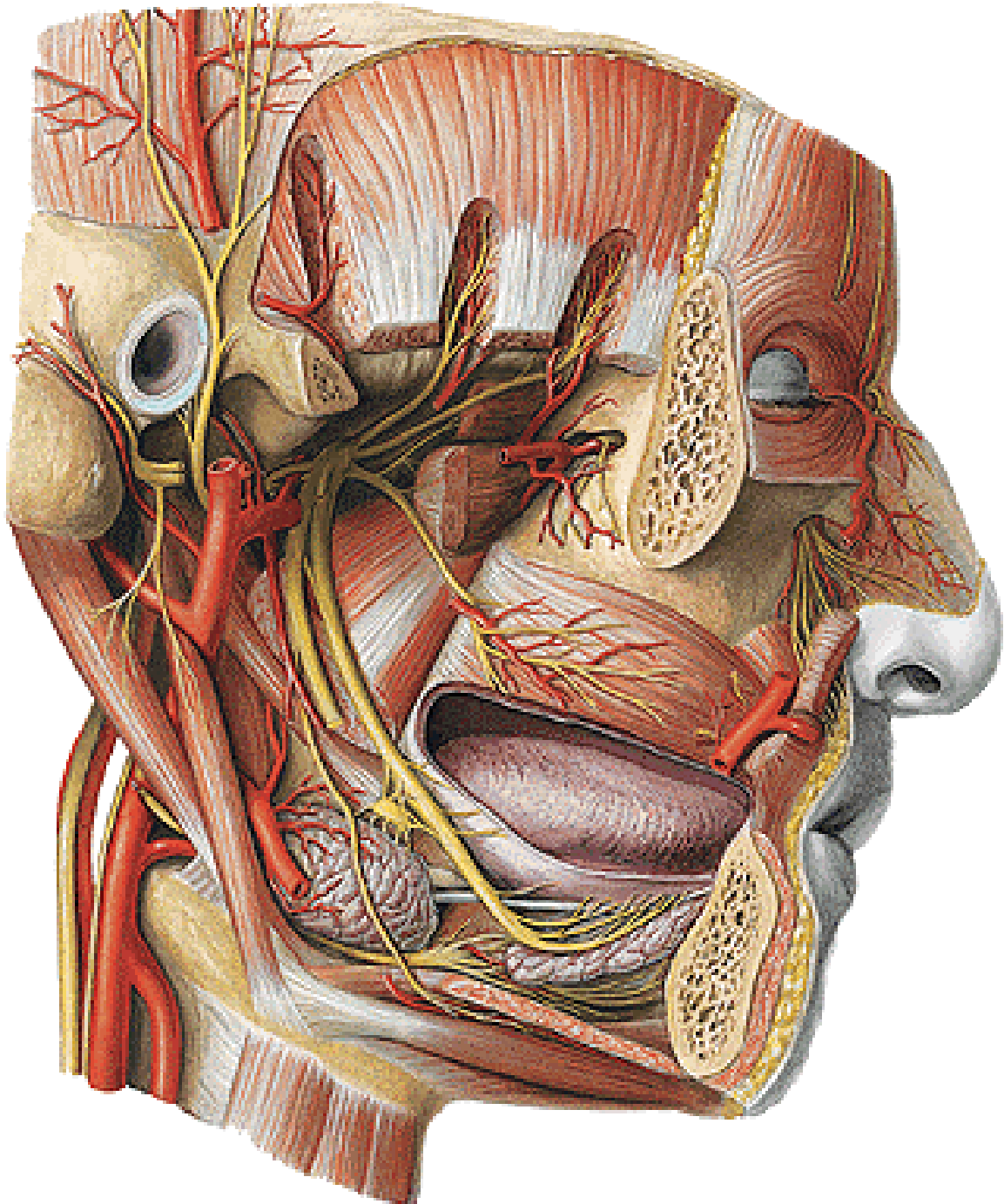

FOSSA PTERYGOPALATINA

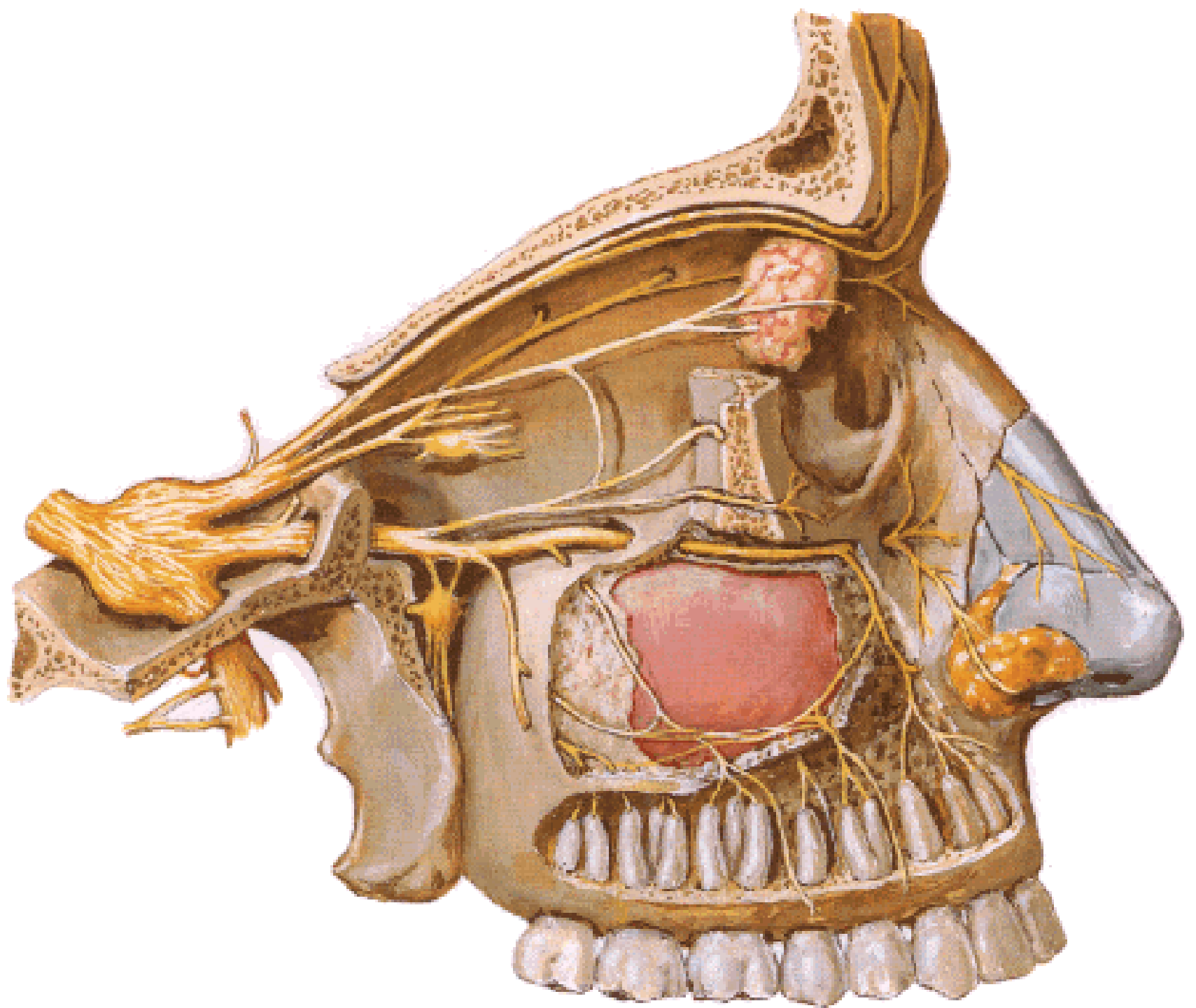

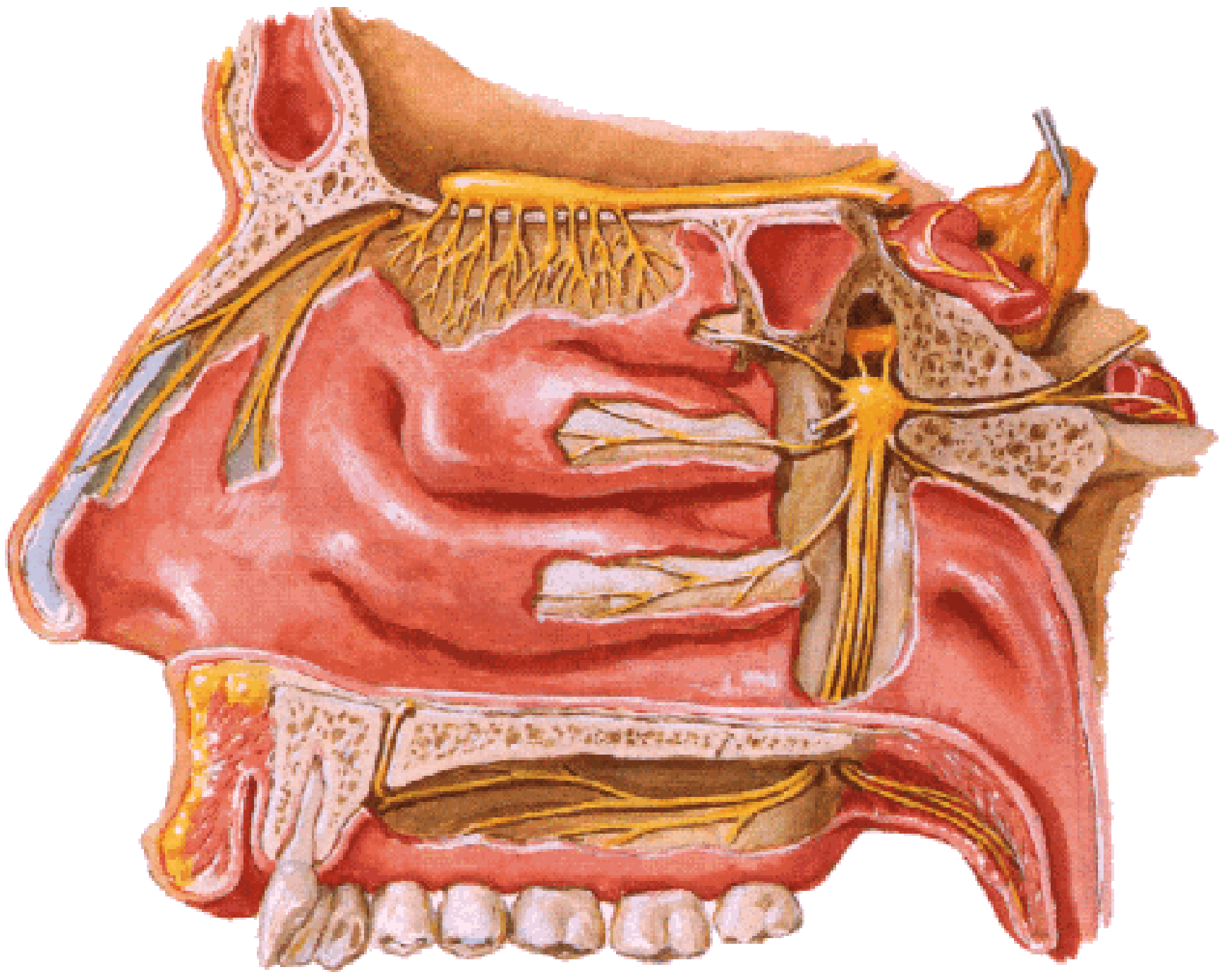

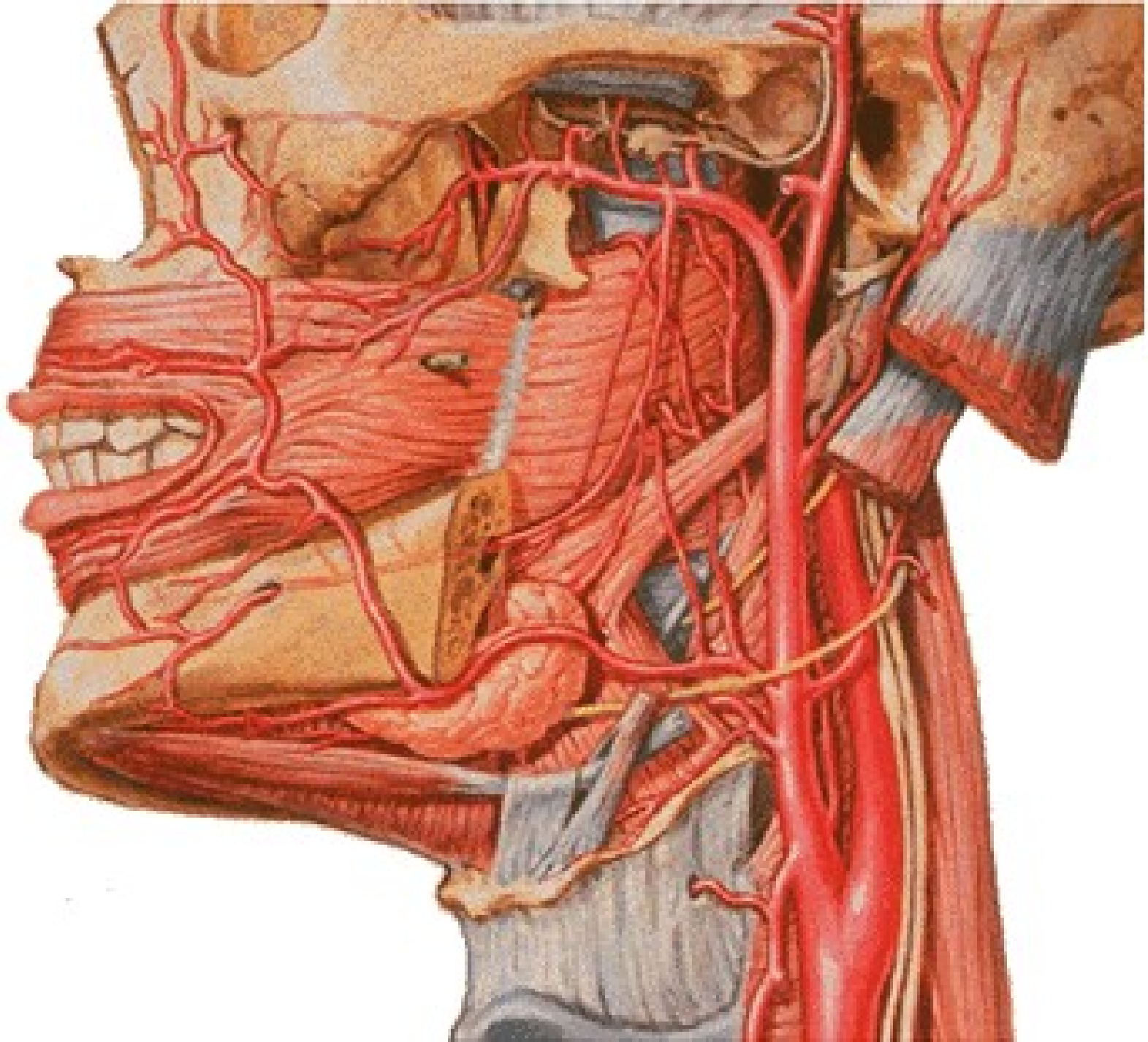

Regio parotidea

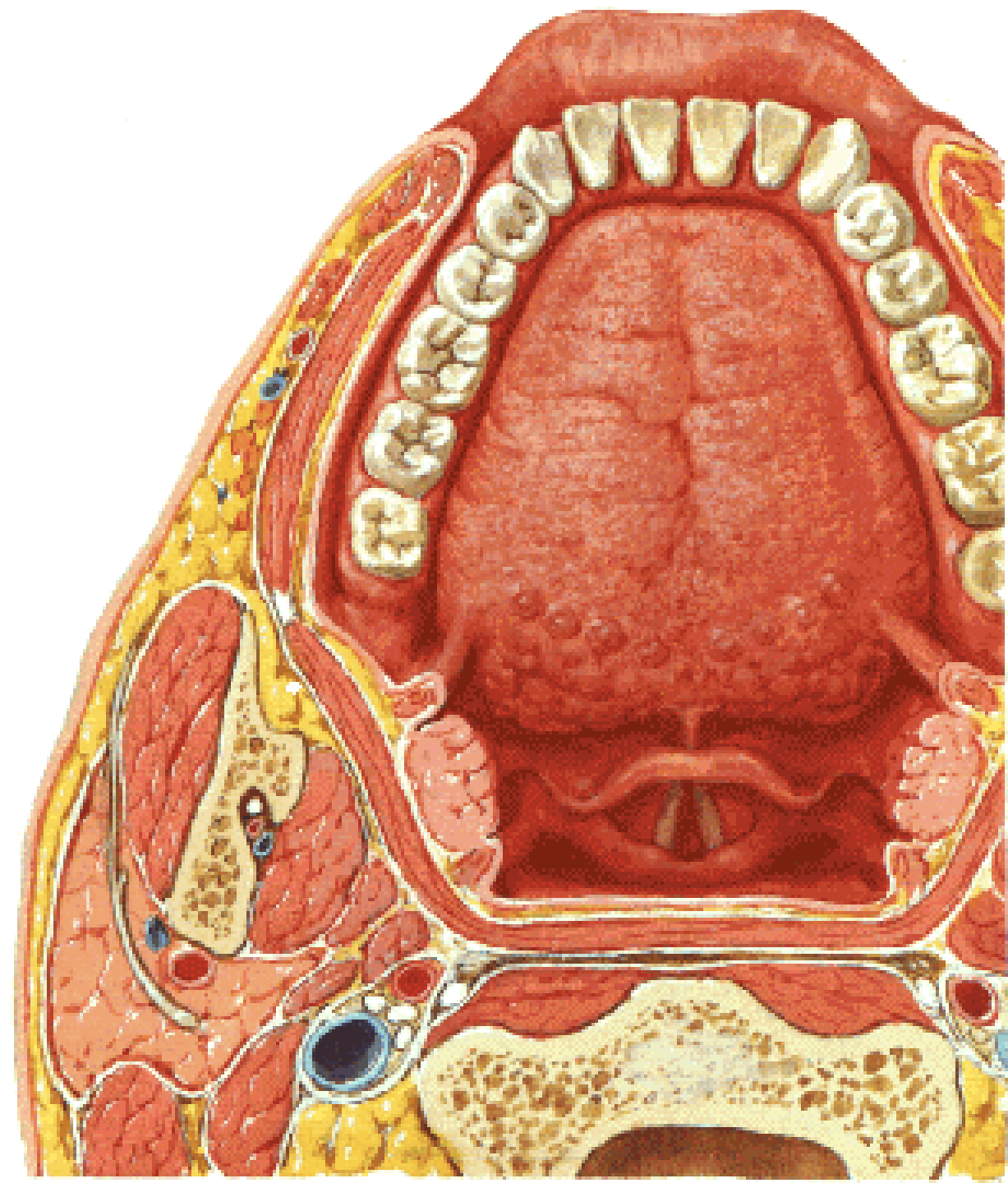

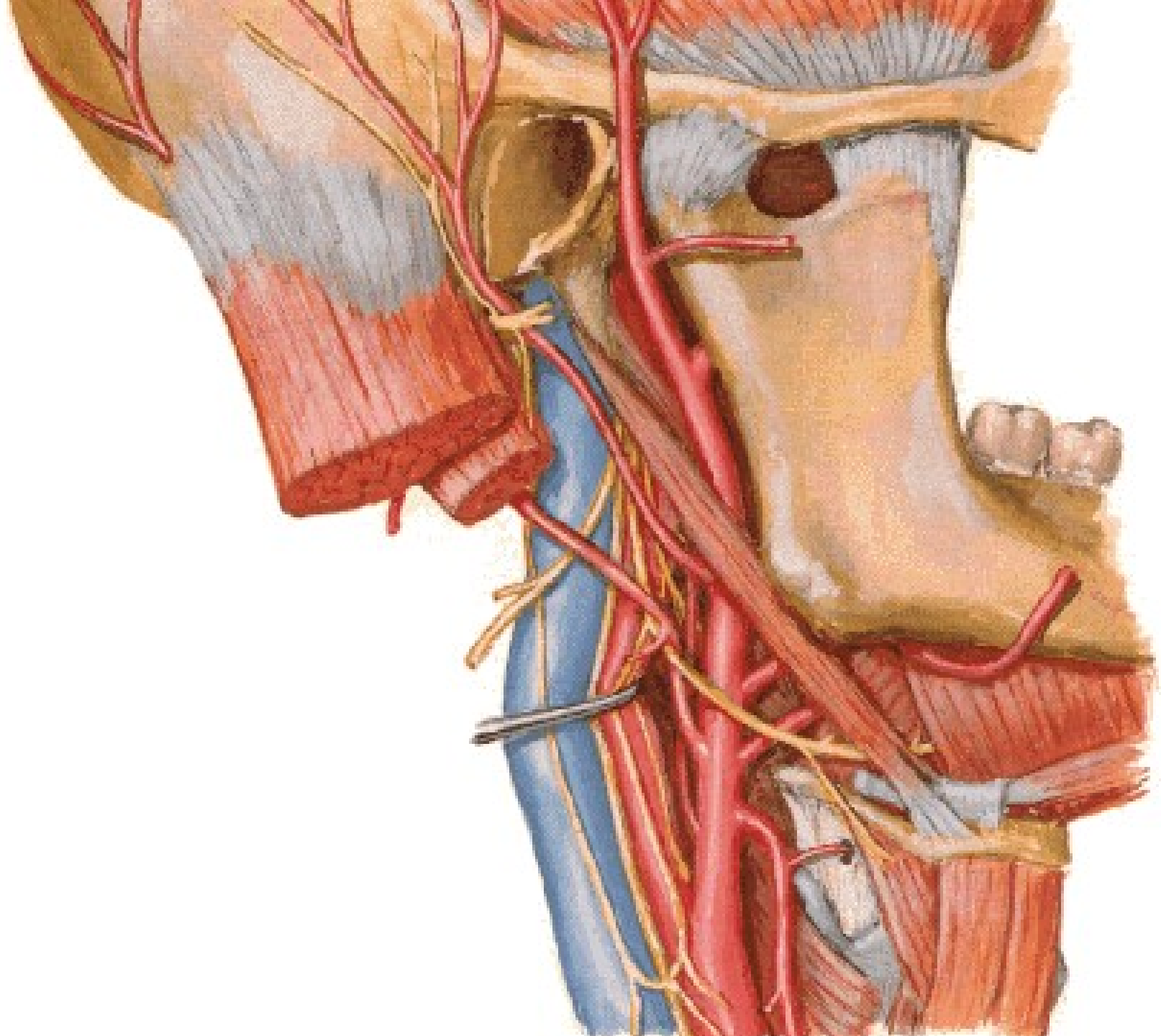

Plexus parotideus

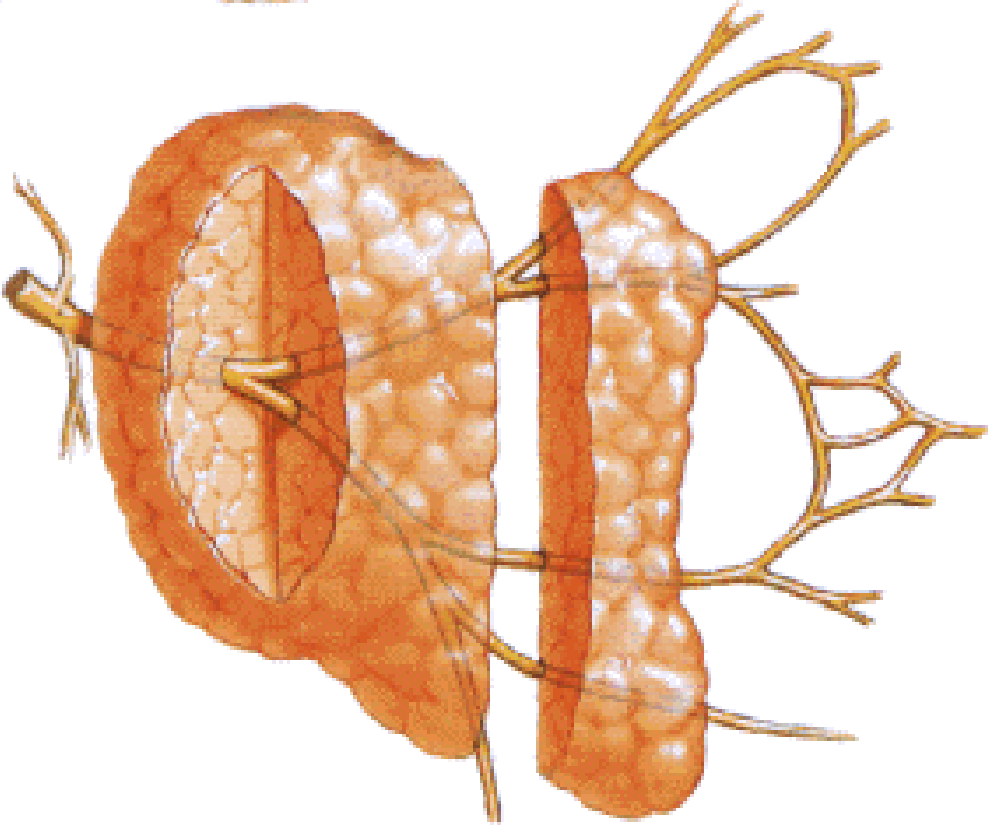
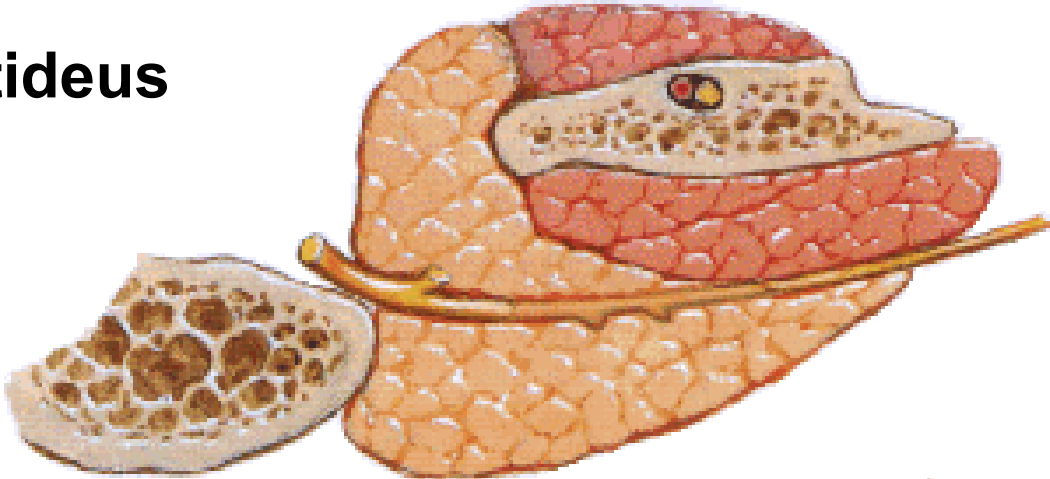

V. retromandibularis

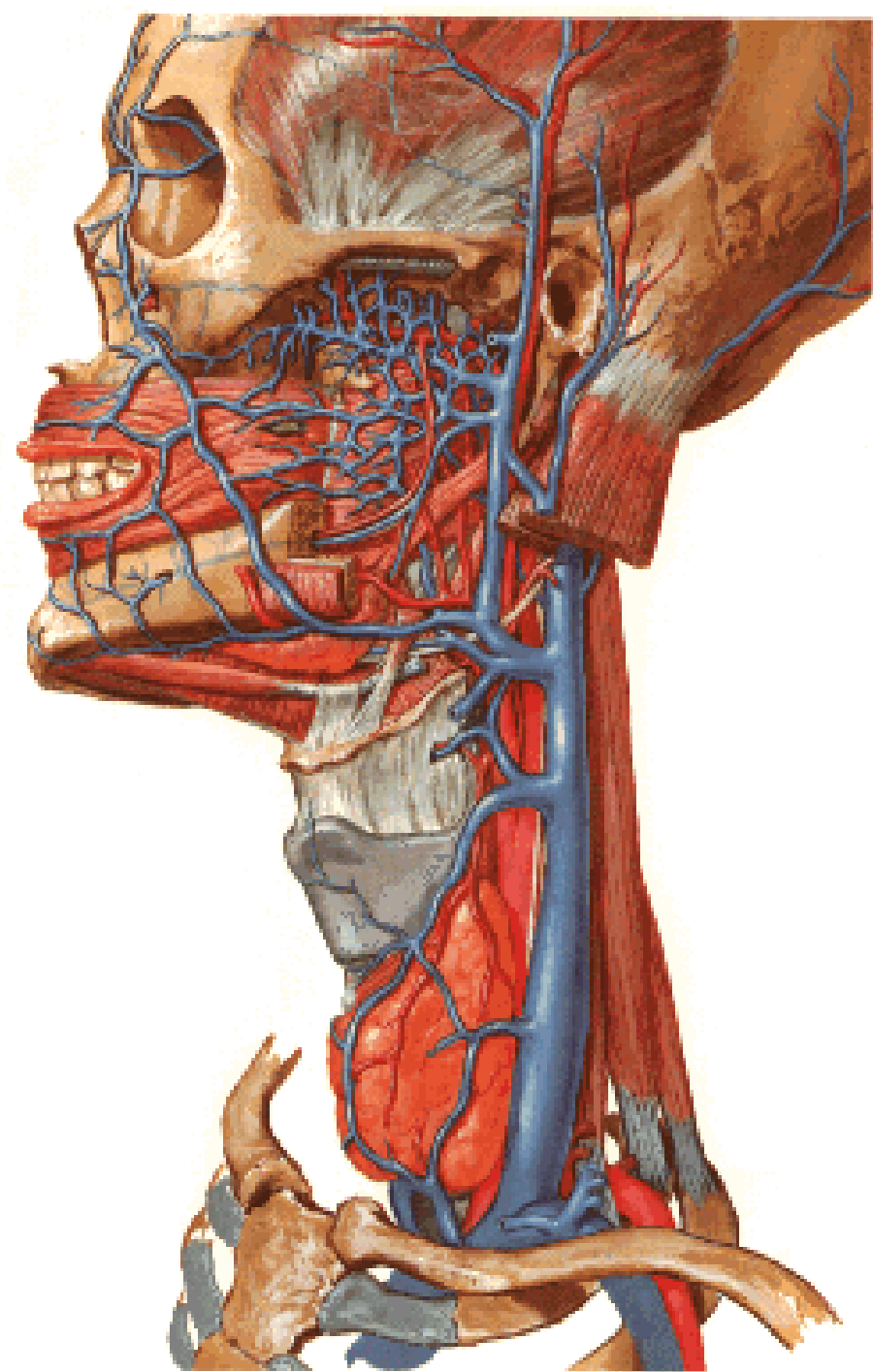

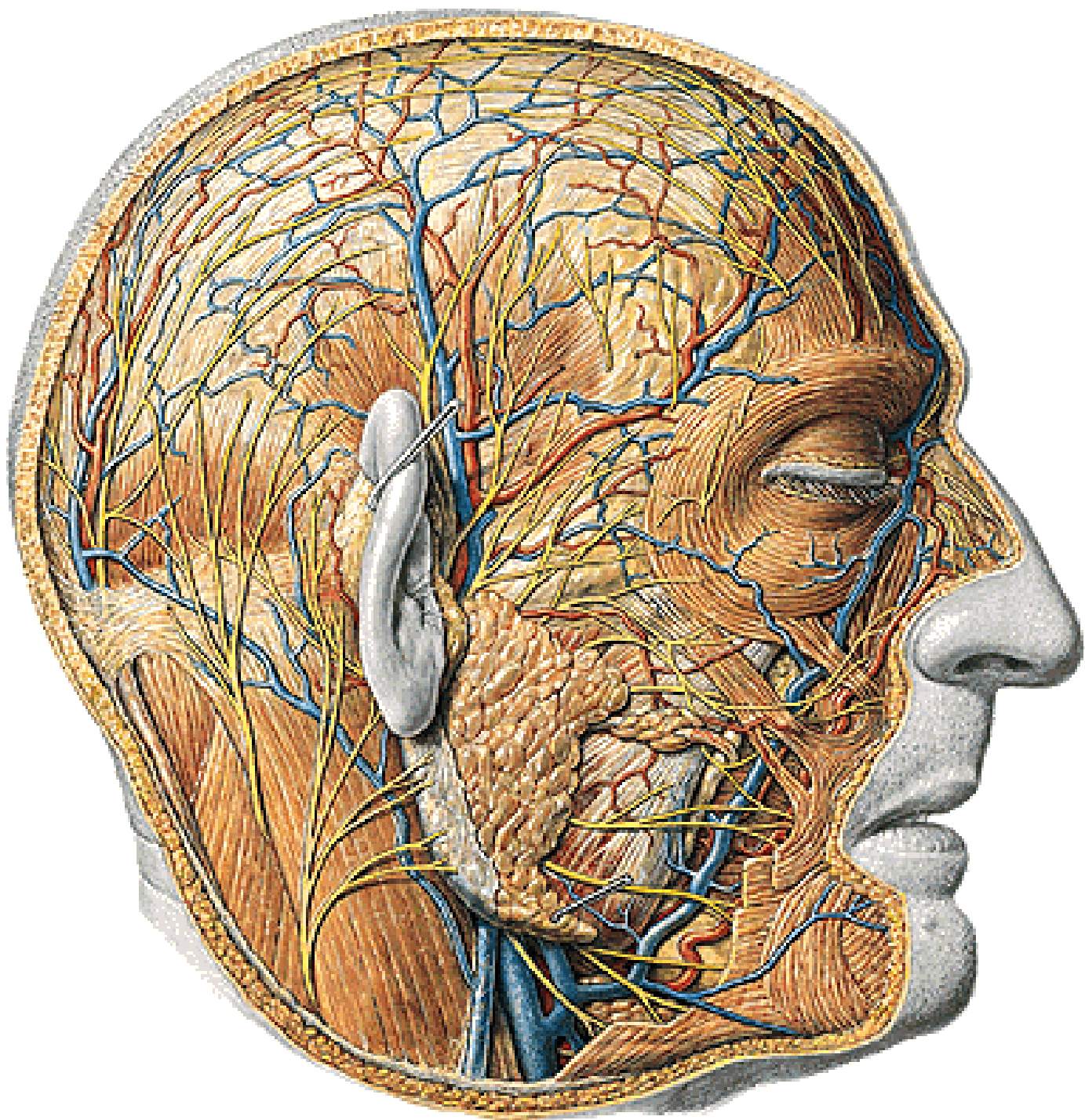

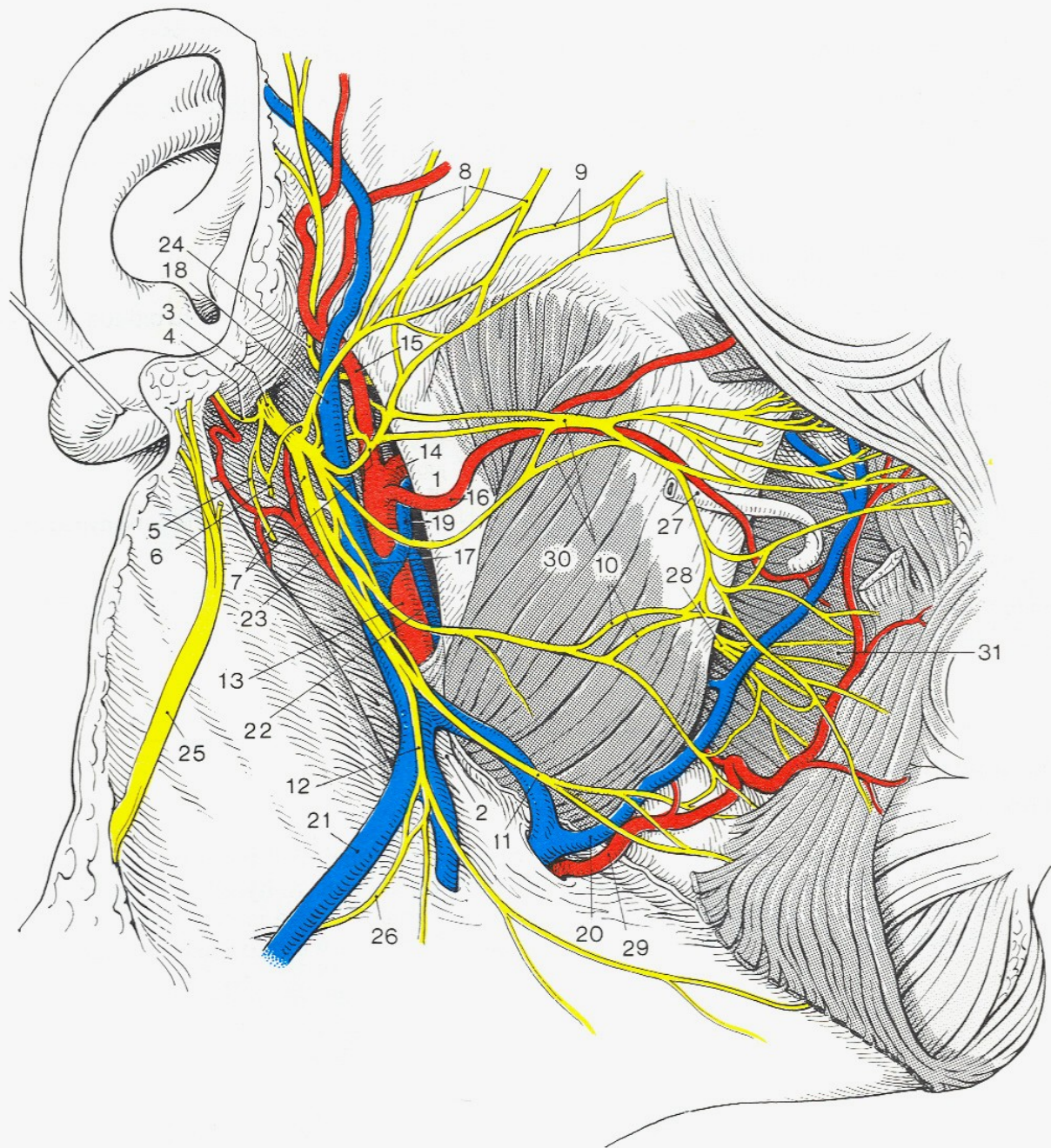

Obr. 6

Illustrations and photographs were copied from:
Atlas der Anatomie des Menschen/Sobotta.
Putz,R., und Pabst,R. 20. Auflage. München:
Urban & Schwarzenberg, 1993
Netter: Interactive Atlas of Human Anatomy.
Windows Version 2.0