

Automation Product Overview  
2006/2007

## Future-Proof Automation with **xSystem**

With  
**xSystem**  
Micro Innovation  
offers you a perfectly  
matched product  
range for control  
and visualization  
solutions.

**xSystemV**



**xSystemN**

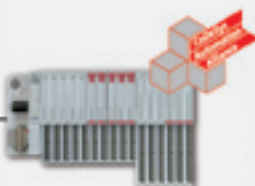

**mi** **micro innovation**  
A MOELLER Company

INNOVATION IN AUTOMATION

For Immediate Delivery call [KMParts.com](http://KMParts.com) at (866) 595-9616

Published: Micro Innovation AG  
Spinnereistrasse 8-14  
9008 St. Gallen  
Switzerland

© 2006 by Micro Innovation AG





M001754-01

The information provided in this brochure may not always apply in the described form in actual applications or may change slightly as a result of further developments of the products.  
An obligation to provide the respective characteristics shall only exist if expressly agreed in the terms of contract.

Subject to availability and technical modifications.

# Table of Contents

 HMI, HMI-PLC
 XI/ON, WINbloc
 Software
 Service, sales, support

Topics	Pages
	The company – your partner 4
	Micro Innovation – Moeller 5
	Two partners – one team 6
	Innovative visualization solutions 8
	XV200 10
	XV400 12
	XVS400 14
	XVH300 16
	Device overview 18
	XVC100 22
	XVC600 24
	Modular I/O systems 26
	XI/ON 28
	XI/ON system configuration 30
	XI/ON gateways 32
	XI/ON SmartWire 33
	XI/ON tailor-made 34
	XI/ON everything at a glance 36
	WINbloc 38
	GALILEO 40
	MXpro 44
	Application libraries 46
	Communication libraries 48
	I/Oassistant 49
	EPAM 50
	Services 52
	Suppliers worldwide 54



# The company – your partner

## For innovations in automation

**Thinking globally, looking ahead, shaping the future, realizing visions, supplying solutions – this is our aim.**

**Embodying the almost indefinable in our name, thus securing the lead, finding different ways.**

**Innovation in automation, in building systems engineering or in the industrial environment – this is our commitment.**



Micro Innovation, with its headquarter in St. Gallen Switzerland, is one of the leading manufacturers of innovative solutions in the field of industrial and building automation as well as machine and system building.

Our products are manufactured in Switzerland and Germany in order to ensure the highest standards in quality.

Micro Innovation was founded in 1990, inspired by the vision of making complex control systems easy to operate. At that time the company had already closed a gap in the market with its innovative devices and had thus revolutionized machine operation.

Micro Innovation started out as one of the first companies to supply rugged **infra-red touch technology**.

The company has now successfully established itself in the automation sector with the development and sale of touch-sensitive HMI equipment and is a leading supplier of infra-red touch displays.

The existing range of tried and tested flat-screen display solutions has now been extended to include powerful onboard PLC functionality in compliance with IEC 61131-3.

This enables the implementation of seamless system solutions via all network levels with integrated operator systems.

The company has enjoyed a successful collaboration with Moeller for over fifteen years.

The international sales channels of the Moeller Group have made visualization systems accessible to all important markets worldwide.

These powerful devices are thus in operation round the clock, successfully performing their tasks all over the world.

Continuous growth and the additional focus on system solutions are now leading to the next logical step:

- Expansion of our support and sales network in Germany with headquarters in Bonn
- Acquisition and further development of the recognized brand name xSystem

**xSystem**



# Micro Innovation – Moeller

## Outlooks for the future

For many years Micro Innovation has provided the expertise for Moeller visualization systems with infra-red touch technology. From the VTP and MV4 device series up to the current XV device generation, these innovative visualization solutions always came with the know-how of Moeller's Swiss subsidiary built in. Regardless of whether hardware or software, everything comes from a single source.

To achieve greater customer proximity, all essential parts of the xSystem products have now been combined in one operative unit and under the management of Micro Innovation. This now enables Micro Innovation to offer future-proof system solutions that are highly attractive and which are based on a seamless and cost-effective design using HMIs, HMI-PLCs and the XI/ON remote I/O system.

Products that go together can now grow together.

At the same time collaboration between Moeller and Micro Innovation will be further expanded both in sales and in technical aspects – to your advantage.

Micro Innovation and Moeller two specialists that form a team working hand in hand with one goal in mind: Innovative solutions for you. We believe that as a mobile unit we can meet your requirements quickly and effectively. Short decision routes and direct contact shortens the development process and form the basis for economical solutions.

We are proud to be your partners.



**mi micro innovation**  
A MOELLER  Company

**Yang-Soo Kang**  
Chief executive officer  
Micro Innovation Holding AG

**MOELLER**



**Dr. Martin U. Scheffter**  
Chief executive officer  
Moeller Holding GmbH

# The Right Partner for Your Application.



## Micro Innovation – give your machine a face.

Since 1990 we have been operating in a rapidly changing market with continuously growing success. Since then we have integrated your requirements and experience into our products with the aim of making everything as easy as possible for you. The personal contact provided by our support and sales departments will give you the surety of having a competent advisor on your side. Regardless of whether standard products or custom developments are required, we will find the right solutions and provide optimum support.

Machine and system visualization, the business card of your system solution is the interface to the operator.

A number of communication options ensure that your system can be integrated in existing installations. Whether Profibus DP, CAN, Device Net, Modbus-IP, everything is possible.

The XI/ON modular remote I/O system with its unique ability to combine high density low-cost I/O with high granularity slice modules is the ideal partner for our powerful touch panels with brilliant infra-red technology and safety glass displays.

xSystem enables the creation of an intuitive dialog between man and machine. The machine now has a face.

We look forward to helping you with it.

## Micro Innovation two partners,

 **micro innovation**  
A MOELLER Company

**and Moeller –  
one team.**

**MOELLER** 

We keep power under control.

**Moeller – quality and efficiency.**

For over a hundred years the Moeller Group has always been concerned with creative ways of handling energy and giving it direction, form and purpose to thus make it available where it is needed. This is achieved through the use of quality products and technical innovations, with products and solutions for industry and buildings. As leading specialists in electrical engineering, Moeller is always the right address when it comes to energy distribution, switching, protecting, operating, visualization and control.

Moeller is always present where there are growing markets: as an advisor close to hand with its own branches and production sites – your strong local partner with global expertise. You benefit from short routes and a global sales network of the company's own subsidiaries and distributors in over 90 countries.

Moeller is always ready for new challenges and shapes the future of electrical engineering with new ideas, helping you in the creation of efficient and future-oriented solutions. We bring passion and focus to our core area of expertise – energy distribution and automation.

For Immediate Delivery call [KMParts.com](http://KMParts.com) at (866) 595-9616



# Innovative Visualization Solution with Integrated PLC



## xSystemV

xV200

xV400

xVS400

xVH300

Whether for machine/system building or for single projects, there is hardly an application in which a HMI cannot simplify operation and support the operator.

Modern touch displays ensure clear, flexible menu guidance in any language required and enable the machine manufacturer to sell machines worldwide with only one hardware and software solution. From 5.7" to 15" HMI-PLC touch displays, the ideal solution can be found for any machine. Solutions for open-loop, closed-loop, positioning and communication tasks can now be implemented with MXpro in accordance with IEC 61131-3.

The visualization system can be created easily using Galileo.

For Immediate Delivery call [KMParts.com](http://KMParts.com) at (866) 595-9616

**HMI or HMI-PLC**

The removable Compact-Flash™ determines the device function and the project design tool required. Using the devices as a HMI provides you with a user-friendly and inexpensive touch operator panel. Devices can be connected to virtually any programmable controller thanks to the open interfaces and wide range of communication options provided by the Galileo visualization software. The same level of flexibility is provided with the HMI-PLC function – the visualization combined with the MXpro PLC software. MXpro is an IEC 61131-3 compliant programming system based on CoDeSys from 3S. As well as ensuring considerable cost savings for the PLC, use of the panel as a HMI-PLC provides a flexible automation platform that allows a wide range of network options including the most advanced IT technology.

**Portrait format**

The panels can be used in portrait format (rotated 90°) if required.



**Programming device**

Both the visualization system and the PLC functionality can be developed on a standard PC and then transferred quickly and network-enabled to the panel via a LAN.

**Control level**

OPC client/servers or DXS services provide limitless opportunities for the integration of panels in the control level and the IT world.

**Teleservice/remote diagnostics**

Standard modems/routers can be used to provide you with unrestricted remote access to the entire system. Thanks to the integrated web server functions in the panel, you can view its latest service data simply via a browser.

**Alarms**

Increase production, send SMS messages or emails in the event of faults.

**Infra-red light matrix touch**

Thanks to its optical light matrix touch system and the safety glass operating surface, the panel can match the most demanding mechanical requirements.

**Resistive touch**

A front design with an absolutely flat (seamless) polyester seal on resistive touch panels meets the highest standards in terms of cleanliness, resistance to greases, oils and cracking.

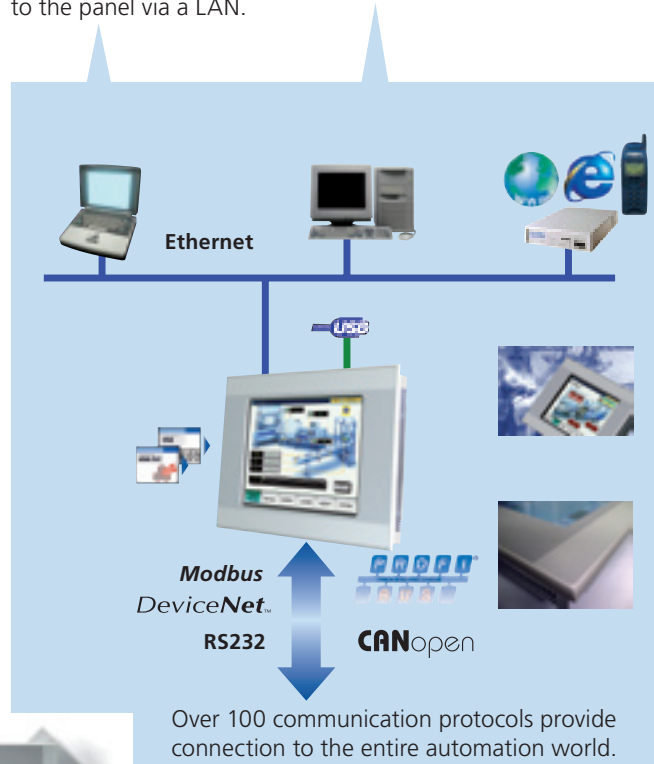

**XV200**

The XV200 touch display series offers a fully graphical 5.7" monochrome or color display with 256 greyscales/ colors, resistive touch technology as well as a wide range of communication and networking options



**XV400**

Micro Innovation's XV400 touch display series is a scalable future-proof device generation. Its ability to be expanded with specific communication options ensures optimum flexibility.



**XVS400**

Thanks to the wide range of interfaces available onboard, the XVS400 compact devices can be adapted precisely to the world's leading automation systems.



**XVH300**

The XVH300 HMI displays with 5.7" infra-red or resistive touch are specially developed and powerful visualization and data management systems with Ethernet and communication interfaces such as Sucom A, Suconet K or CAN onboard.

# HMI or HMI-PLC XV200 Future-Proof Machine Operation at an Excellent Price



CANopen

Ethernet

RS232



**xSystemV**

5.7"

color or mono

Ethernet

CANopen

MPI and Profibus

RS232

PLC (optional)

The new XV200 touch display device series offers either a fully graphical 5.7" FSTN monochrome display with 256 greyscales or a fully graphical 5.7" color display with 256 colors, industrial resistive touch technology as well as a wide range of communication and network options. The touch-sensitive display ensures intuitive operation and visualization. Language-neutral and self-explanatory touch switches can be created to provide clearly designed operating screens. PLC functionality can be implemented on the XV200 devices if required. All devices come with an Ethernet and USB Device interface. Depending on the device type, CAN, Profibus (MPI/PPI/DP) or RS232 can be provided as additional interfaces.

For Immediate Delivery call [KMParts.com](http://KMParts.com) at (866) 595-9616



### Flexible communication

Thanks to the large selection of protocols available and the RS232 interface, visualization systems can be provided for the latest PLCs – in particular the following: Moeller easy control relays, the tried and tested Moeller PS4 programmable controllers. Others can also be connected via DF1 or Modbus RTU.

The CAN interface enables data exchange implementation between the various CANopen controller components such as: Moeller XC100/200 or the XN-PLC-CANopen programmable XI/ON gateway and many motion systems. With integrated PLC functionality the complete range of CAN-based I/O and motion systems are available.

The Profibus interface, which is connected to controllers via MPI or PPI, offers additional communication options. Alternatively it can be used as a DP master at up to 1.5 Mbaud.

The onboard Ethernet interface ensures fast program downloads as well as supporting networking with other xSystem controllers via UDP or TCP/IP and the CoDeSys-based SymARTI driver. Other industrial Ethernet protocols such as Industrial Ethernet or EtherNet/IP are available.

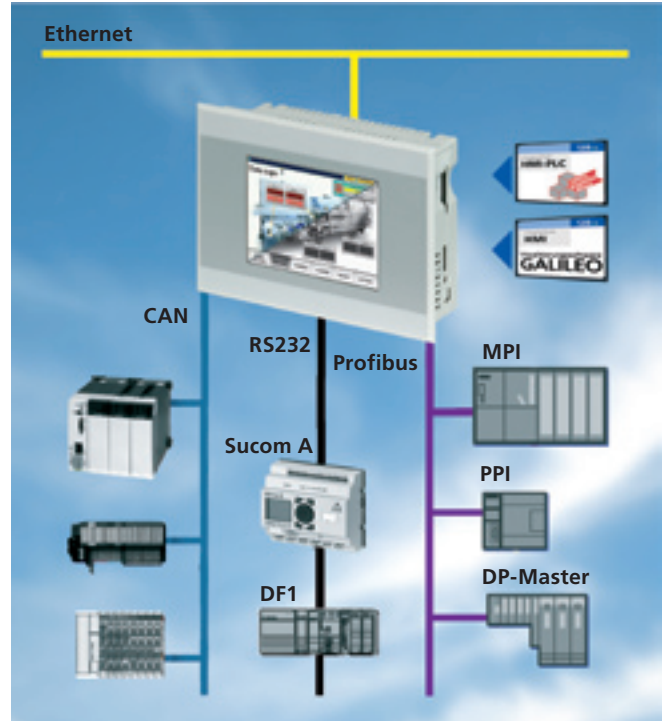

### HMI or HMI-PLC

If required the XV200 can also provide the PLC functionality for small automation tasks. Programming in compliance with IEC 61131-3 is carried out in the CoDeSys-based MXpro software.

The Galileo visualization tool offers a number of features such as UNICODE support, password management (200 levels, 500 users), online project simulation on the PC, alarm and history functions, recipe management and printer functions.

The UL/CS approved devices are suitable for use worldwide. XV200 devices are designed for operation in dust-laden environments in accordance with the ATEX Directive 94/9/EC Group 22 Cat. 3 D.



The XV200 can be used alternatively in portrait format (rotated 90°). The small mounting depth and the rugged front (IP65) of XV200 series devices means that they are ideally suited for operation close to the machine.



- 1 Ethernet
- 2 CAN or Profibus (optional)
- 3 RS232 (optional)
- 4 24 V DC
- 5 CompactFlash
- 6 USB Device

# HMI or HMI-PLC XV400

## The Right Solution for Every Task

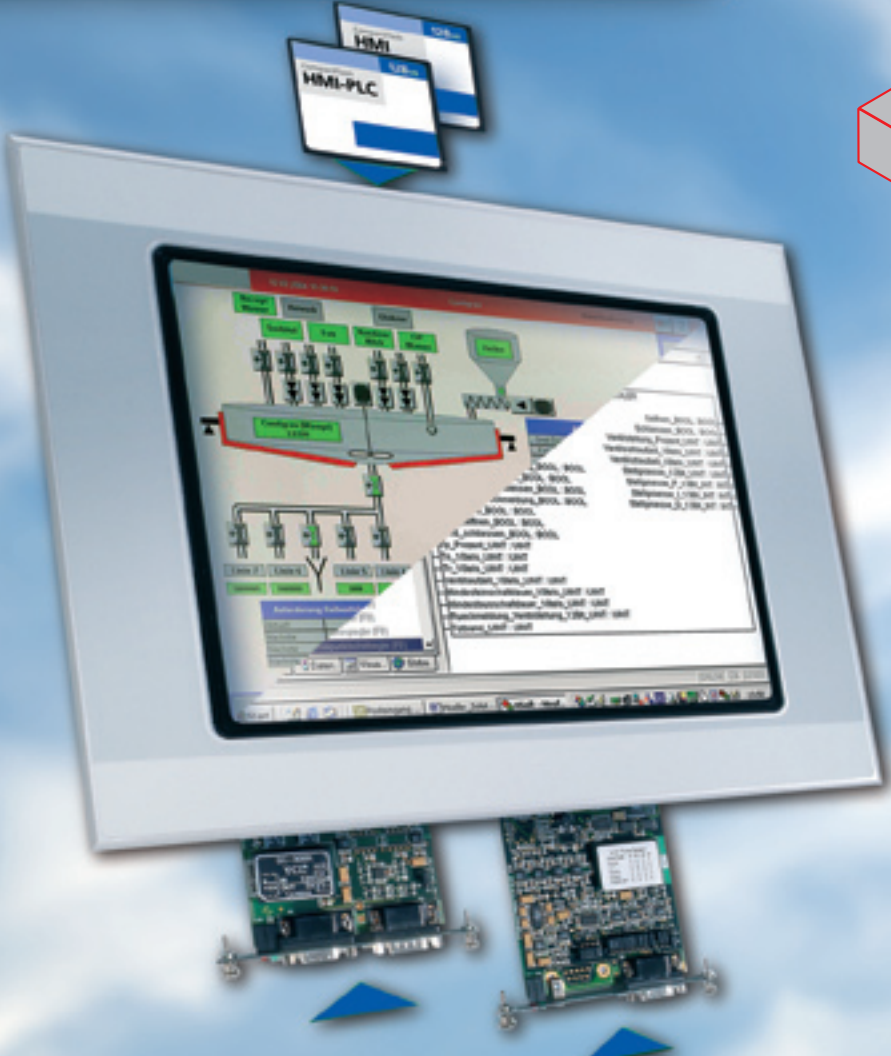

**CANopen**

**Ethernet**

**RS232**



**xSystemv**

5.7" to 12.1"

Infra-red or resistive

Ethernet

USB

RS232

CANopen

Communication cards

PLC (optional)

Micro Innovation's XV400 touch display series is a scalable future-proof device generation. The powerful computer architecture with a processing speed of 400 MHz provides sufficient performance for complex HMI or combined HMI-PLC applications.

XV400 devices are available in different touch technologies for use in a wide range of environmental conditions.

The highly rugged infra-red light matrix touch or the industrial resistive touch with an absolutely flat laminated polyester foil are protected against cracking.

The scalable display sizes from 5.7" to 12.1", over 100 communication protocols as well as CAN and optional Profibus DP (12 Mbaud) enable the XV400 series to master any task.

For Immediate Delivery call [KMParts.com](http://KMParts.com) at (866) 595-9616



**Communication onboard**

- 1 CANopen
- 2 USB
- 3 Ethernet
- 4 RS232
- 5 24 V DC

**The communication professional:**

**Over 100 communication protocols to all popular PLC systems.**

The devices of the XV400 series offer a wide range of communication options. One or two communication slots, CAN, Ethernet 10/100Mbit, USB Host, USB Device, RS232 directly onboard ensure maximum flexibility, whether as HMI, HMI-PLC, panel with gateway function or as a connection via Ethernet TCP/IP to the control level. Onboard functions such as WEB browser, FTP server, remote client/ server or OPC client/server offer not only new networking options and programming options, they also provide customers and users with a considerable innovation edge for their automation solution.

**List of some available protocols:**

A. BRADLEY	DF1 / EtherNet/IP
BECKHOFF	TwinCAT ADS
EIB	EIB-ETS2
MITSUBISHI	A Series
MOELLER	easy / Sucom A / Suconet K / CANopen / CoDeSys
OMRON	C H K Series
SAIA	S-Bus / MPI
SIEMENS	PPI / MPI / DP Slave / Industrial Ethernet
TELEMECHANIQUE	Unitelway new
Others	OPC / Modbus RTU / Modbus TCP/IP / CoDeSys (SymArti) / CANopen (SDO/PDO) / 3964R



**Developed for the harshest environment**

Thanks to the optical light matrix touch system and the safety glass operating surface the infra-red touch devices can match even the most demanding mechanical requirements.

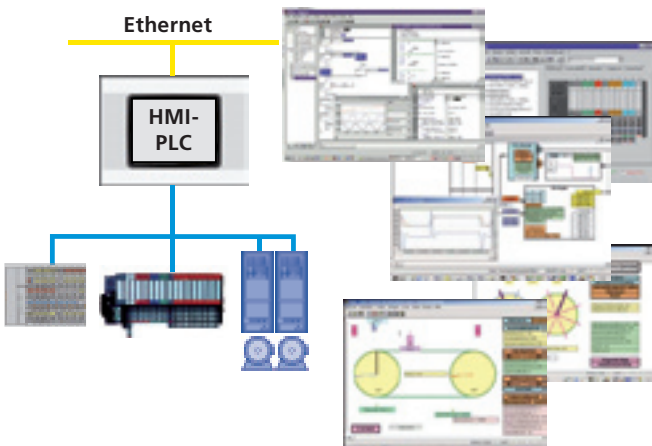

**Powerful PLC**

As well as ensuring considerable cost savings for the PLC, usage of the XV400 as a HMI-PLC provides a powerful and flexible automation platform that allows a wide range of network options including the most advanced IT technology. The Galileo and MXpro project design tools, together with closed-loop control toolboxes enable you to implement inexpensive and compact solutions in one device for even complex control tasks. The MXpro PLC programming tool is based on CoDeSys from 3S and is IEC 61131-3 compliant.



# HMI or HMI-PLC XVS400 Compact System for Worldwide Use

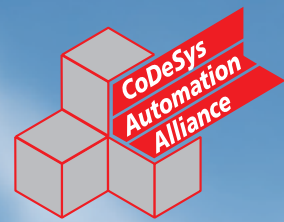

Ethernet

RS232



**xSystemV**

5.7" to 12.1"

Infra-red or resistive

Ethernet

USB

RS232

MPI and Profibus

PLC (optional)

Thanks to the extensive range of interfaces available onboard, the XVS400 compact devices can be adapted to the world's leading automation systems. With versatile Ethernet and USB interfaces as well, these products offer the most advanced networking options. Devices with color screens and a screen diagonal of 5.7" to 12.1" are available. The integral IEC 61131-3 compliant PLC supports all the programming languages of the standard including structured text and sequential function chart for the optimum implementation of the control task. The Profibus Master interface provided makes the XVS devices highly flexible alternatives for the visualization and automation world.

For Immediate Delivery call [KMParts.com](http://KMParts.com) at (866) 595-9616

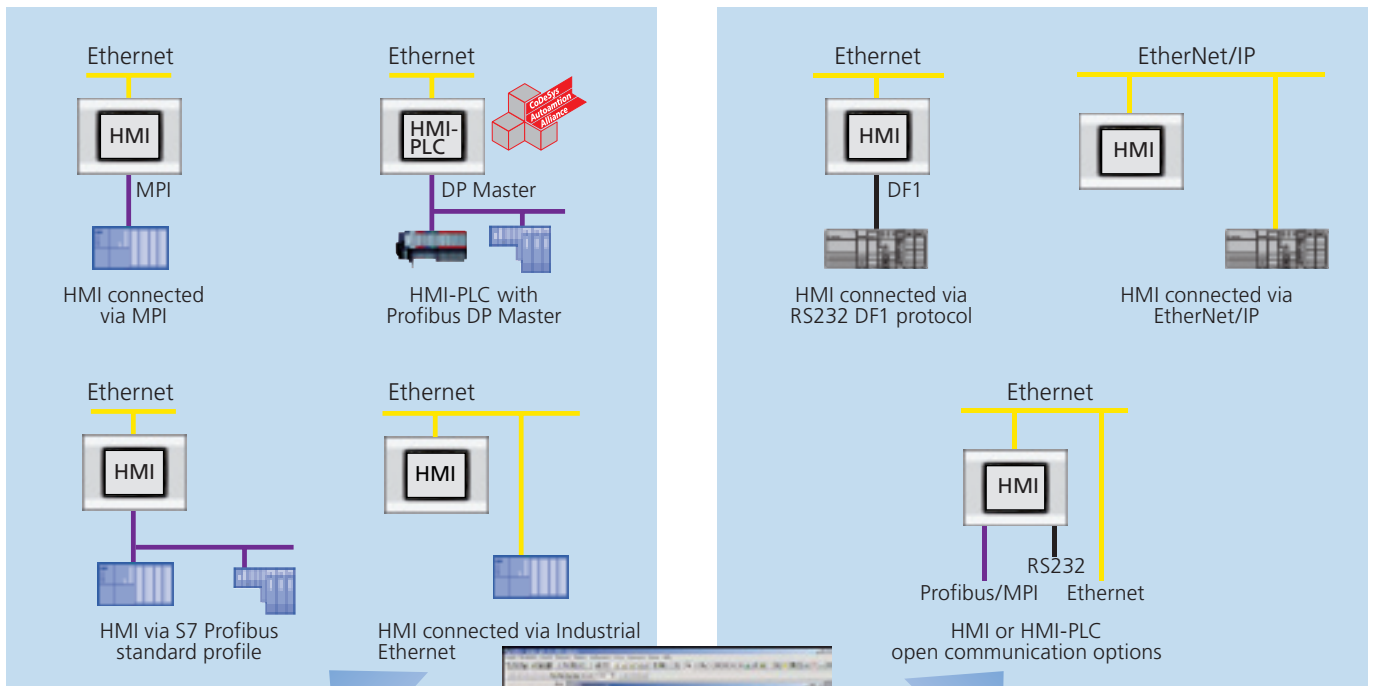

**Application examples**

- MPI
- PPI
- Industrial Ethernet
- Profibus DP (1.5 MBaud)
- S7 Profibus standard profile

**Application examples**

- DF1
- EtherNet/IP

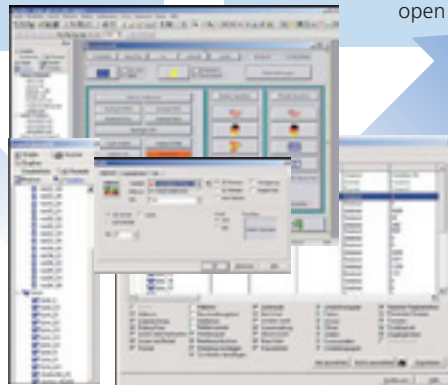

**A visualization project for controllers "worldwide".**

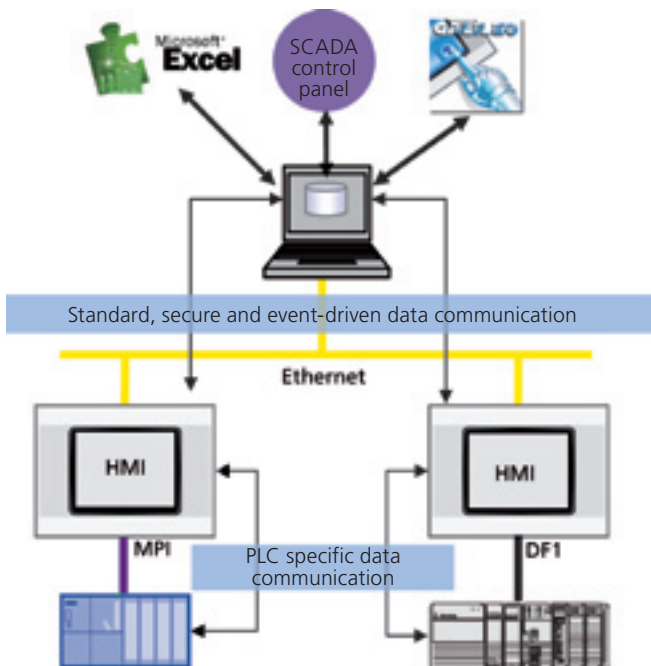

**DXS server tool**

The universal Micro Innovation panel allows a wide range of PLC systems to be combined homogeneously and integrated in the control level via the DXS service (Data Exchange Service). Communication with the higher-level network is implemented via a rugged, event-driven and transaction-oriented protocol and via Ethernet. This open networking facility enables data from all data sources to be processed uniformly and efficiently, both in control desks, secure data servers and in ERP systems. Process evaluations can also be created in Excel.

# HMI XVH300

## Visualization and Data Management System

**CANopen**  
**Ethernet**  
**RS232**  
**Suconet K**



**xSystemV**

5.7"

Infra-red or resistive

Ethernet

CANopen

Suconet K

RS232

The XVH-340 (infra-red touch) and XVH-330 (resistive touch) are specially developed, powerful visualization and data management systems. With its small mounting depth, the rugged metallized design is very compact and offers fan-free operation, i.e. no rotating parts and maintenance-free. A removable memory medium for application and operating system ensures optimum user convenience. For users of the Moeller PLC products the XVH300 devices can offer either a CAN or the combination of Sucom A and Suconet K as a fieldbus interface. Together with the Ethernet interface the device combines the tried and tested PLC technology with the latest requirements in graphically driven operation and flexible networking.

For Immediate Delivery call [KMParts.com](http://KMParts.com) at (866) 595-9616



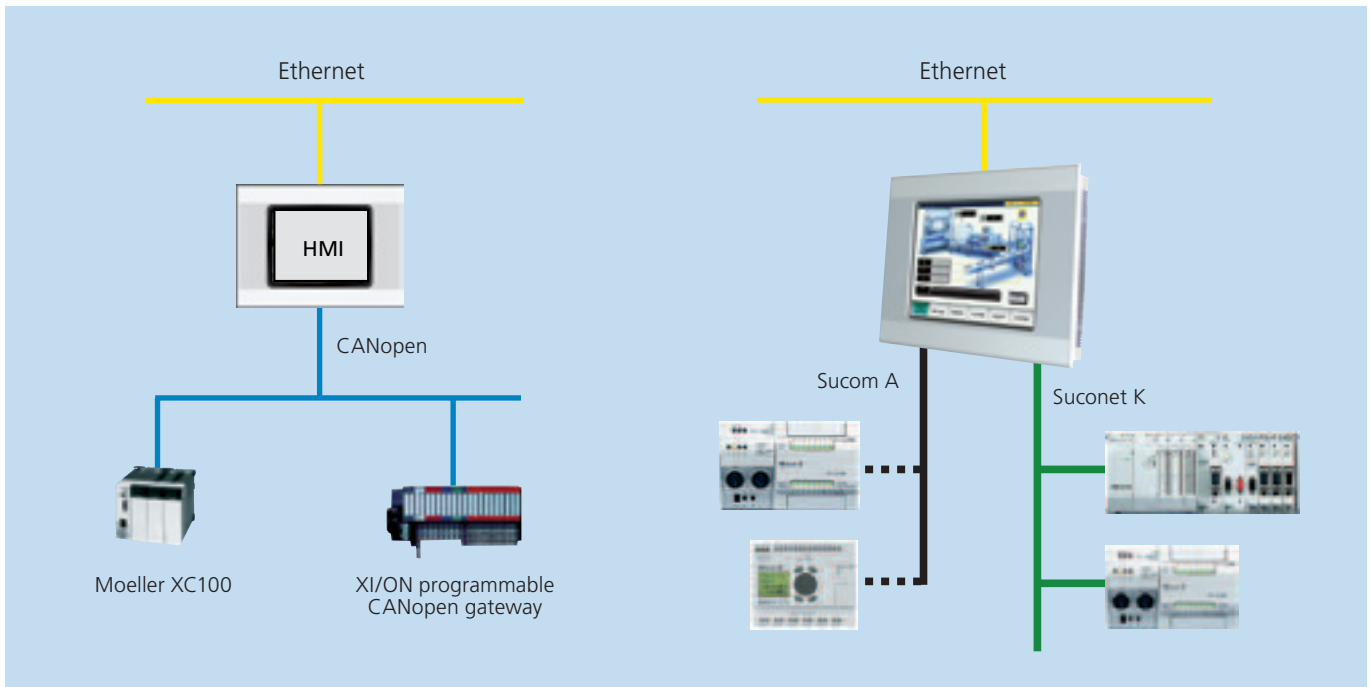

**XVH300 application examples**

**CAN Monitor tool**

The CAN Monitor tool enables the monitoring and tracing of CAN telegrams with a related time stamp, COB-ID and data directly on the Micro Innovation panel. Error frames are not detected. XV200, XV400 and XVH300 devices with onboard CAN interface support the CAN monitor function.

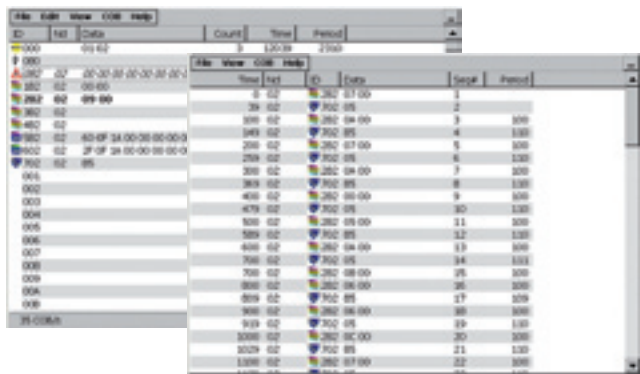

**CE Telediag tool**

This tool enables user-friendly teleservice via a modem connection with a dialup assistant and device callback. XV200 / XVS400 / XV400 and XVH300 devices with onboard System Port (RS232) interface support the CE Telediag function.

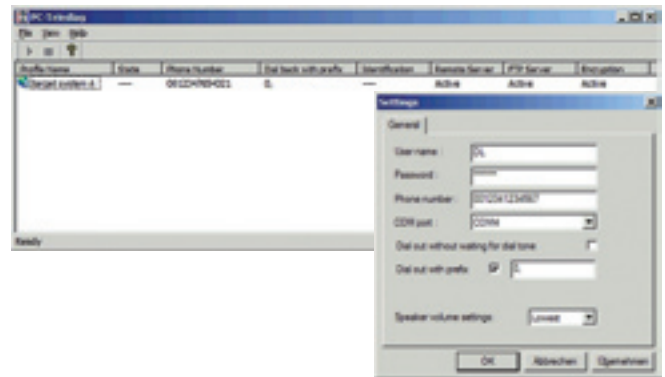

**S7-PG Router tool**

This tool enables the programming of S7 programmable controllers connected to the Micro Innovation panel via its Ethernet interface. XV200 and XVS400 devices with onboard Profibus and Ethernet interface support the S7 PG Routing function.





# XV200, XV400, XVS400, XVH300

## 5.7"

### Technical Data

# 5.7"

	<b>XV200</b> eco mono	<b>XV200</b> eco color
		
	<b>Resistive, FSTN mono</b>	<b>Resistive, CSTN Color</b>
<b>Function</b>	<b>HMI with optional PLC</b>	<b>HMI with optional PLC</b>
<b>Display / touch</b>		
Display	FSTN-LCD (monochrome display)	CSTN-LCD (color display)
Active display area	5.7" (approx. 115 x 86 mm)	5.7" (approx. 115 x 86 mm)
Resolution (pixels)	QVGA 320 x 240 (240 x 320 portrait)	QVGA 320 x 240 (240 x 320 portrait)
Number of useable colors	256 grayscales	256 colors
Backlight	1 CCFL, dimmable via software	1 CCFL, dimmable via software
Half-life of backlight	50 000 h	50 000 h
Touch	resistive	resistive
Protective panel: Safety glass, non-reflective	–	–
Protective panel: Glass, non-reflective	●	●
<b>Controller</b>		
Processor	RISC, 32-bit, 200 MHz	RISC, 32-bit, 200 MHz
Memory	32 MB	32 MB
Retain memory/ internal Flash memory	100 Byte / 1.5MB linear	100 Byte / 1.5MB linear
CompactFlash slot (number)	1	1
Real-time clock	Yes	Yes
Operating system	WinCE	WinCE
<b>Interfaces</b>		
Onboard	Ethernet, USB Device	Ethernet, USB Device, RS232
Onboard for selection	Profibus (MPI/PPI/DP) up to 1.5Mbit/s, CAN, RS232	Profibus (MPI/PPI/DP) up to 1.5Mbit/s, CAN
Slots for communication modules	–	–
<b>Power supply</b>		
Rated value	24 VDC protected against reverse polarity, 0.35 A maximum	24 VDC protected against reverse polarity, 0.35 A maximum
Permissible voltage range	20.4 .. 28.8 VDC RMS value	20.4 .. 28.8 VDC RMS value
<b>General data</b>		
Ambient conditions, operation	0...50°C, 10...95% rel. air humidity, non-condensing	0...50°C, 10...95% rel. air humidity, non-condensing
Ambient conditions, storage/transport	-20...60°C, 10...95% rel. air humidity, non-condensing	-20...60°C, 10...95% rel. air humidity, non-condensing
Standard	CE, UL/CSA, CCC, EX22	CE, UL/CSA, CCC, EX22
Protection type	IP 65 front, IP 20 rear	IP 65 front, IP 20 rear
<b>Dimensions</b>		
Device (WxHxD)	212 x 156 x 55 mm	212 x 156 x 55 mm
Mounting cutout (WxH)	198 x 142 mm	198 x 142 mm
Weight	approx. 0.7 kg	approx. 0.7 kg

# 5.7"

## XV400

modular

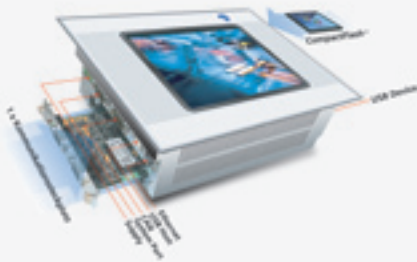

Resistive

Infra-red

HMI with optional PLC

# 5.7"

## XVS400

compact



Resistive

Infra-red

HMI with optional PLC

# 5.7"

## XVH300

compact



Resistive

Infra-red

HMI

CSTN-LCD (color display) 5.7" (approx. 115 x 86 mm) QVGA 320 x 240 (240 x 320 portrait) 256 colors 1 CCFL, dimmable via software 50 000 h		CSTN-LCD (color display) 5.7" (approx. 115 x 86 mm) QVGA 320 x 240 (240 x 320 portrait) 256 colors 1 CCFL, dimmable via software 50 000 h		CSTN-LCD (color display) 5.7" (approx. 115 x 86 mm) QVGA 320 x 240 (240 x 320 portrait) 256 colors 1 CCFL, dimmable via software 50 000 h	
resistive	infra-red	resistive	infra-red	resistive	infra-red
-	●	-	●	-	●
fully laminated	-	fully laminated	-	fully laminated	-
RISC, 32-bit, 400 MHz 64 MB 32KB / 1.5MB linear 1 Yes WinCE		RISC, 32-bit, 400 MHz 64 MB 32KB / 1.5MB linear 1 Yes WinCE		RISC, 32-bit, 200 MHz 64 MB - / 1.5MB linear 1 Yes WinCE	
Ethernet, RS232, USB Host, USB Device, CAN - 1 x slot		Ethernet, RS232, USB Host, USB Device, Profibus -		Ethernet, USB Device CAN, RS232, Suconet K -	
24 VDC protected against reverse polarity, 1.0 A maximum 20.4 .. 28.8 VDC RMS value		24 VDC protected against reverse polarity, 0.8 A maximum 20.4 .. 28.8 VDC RMS value		24 VDC protected against reverse polarity, 0.8 A maximum 20.4 .. 28.8 VDC RMS value	
0...50°C,10...95% rel. air humidity, non-condensing -20...60°C,10...95% rel. air humidity, non-condensing CE, UL/CSA, CCC, EX22 IP 65 front, IP 20 rear		0...50°C,10...95% rel. air humidity, non-condensing -20...60°C,10...95% rel. air humidity, non-condensing CE, UL/CSA, CCC, EX22 IP 65 front, IP 20 rear		0...50°C,10...95% rel. air humidity, non-condensing -20...60°C,10...95% rel. air humidity, non-condensing CE, UL/CSA, CCC, EX22 IP 65 front, IP 20 rear	
212 x 156 x 76 mm 198 x 142 mm approx. 1.9 kg		212 x 156 x 55 mm 198 x 142 mm approx. 1.8 kg		212 x 156 x 55 (76) mm 198 x 142 mm approx. 1.8 kg	



# XV400, XVS400

## 10.4" and 12.1"

### Technical Data



# 10.4"

## XV400

modular

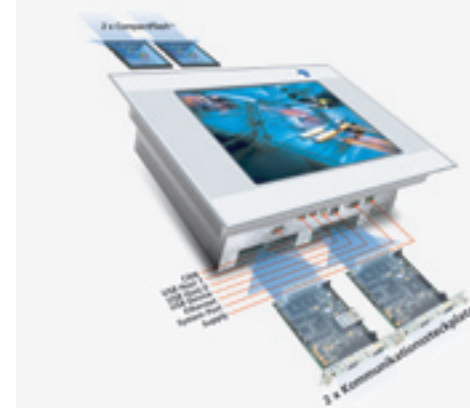

**Resistive**

**Infra-red**

**HMI with optional PLC**

#### Function

##### Display / touch

Display  
Active display area  
Resolution (pixels)  
Number of useable colors  
Backlight  
Half-life of backlight (normal)  
Touch  
Protective panel: Safety glass, non-reflective  
Protective panel: Glass, non-reflective

##### Controller

Processor  
Memory  
Retain memory/internal Flash memory  
CompactFlash slot (number)  
Real-time clock  
Operating system

##### Interfaces

Onboard  
Onboard for selection  
Slot for communication modules

##### Power supply

Rated value  
  
Permissible voltage range

##### General data

Ambient conditions, operation  
Ambient conditions storage/transport  
Standard  
Protection type

##### Dimensions

Device (WxHxD)  
Mounting cutout (WxH)  
Weight

TFT-LCD (color display)	10.4" (approx. 211 x 158 mm)
VGA 640 x 480 (480 x 640 portrait)	65536 colors
2 CCFL, dimmable via software	50 000 h
resistive	infra-red
–	●
fully laminated	–
RISC, 32-bit, 400 MHz	64 MB
32 KB / 1.5MB linear	2
Yes	WinCE
Ethernet, RS232, 2xUSB Host, USB Device, CAN	–
–	2 x slots
24 VDC protected against reverse polarity, 1.3 A maximum	20.4 .. 28.8 VDC RMS value
0...50°C, 10...95% rel. air humidity, non-condensing	–20...60°C, 10...95% rel. air humidity, non-condensing
CE, UL/CSA, CCC, EX22	IP 65 front, IP 20 rear
345 x 260 x 93 mm	329 x 238 mm
approx. 4.1 kg	

# 10.4"

## XVS400

compact

# 12.1"

## XV400

modular

# 12.1"

## XVS400

compact

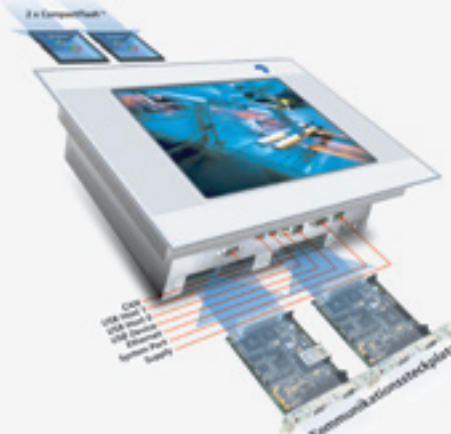

Resistive | Infra-red

Resistive | Infra-red

Resistive | Infra-red

**HMI with optional PLC**

**HMI with optional PLC**

**HMI with optional PLC**

TFT-LCD (color display)  
10.4" (approx. 211 x 158 mm)  
VGA 640 x 480 (480 x 640 portrait)  
65536 colors  
2 CCFL, dimmable via software  
50 000 h

TFT-LCD (color display)  
12.1" (approx. 246 x 185 mm)  
SVGA 800 x 600 (600 x 800 portrait)  
65536 colors  
2 CCFL, dimmable via software  
50 000 h

TFT-LCD (color display)  
12.1" (approx. 246 x 185 mm)  
SVGA 800 x 600 (600 x 800 portrait)  
65536 colors  
2 CCFL, dimmable via software  
50 000 h

resistive	infra-red
-	●
fully laminated	-

resistive	infra-red
-	●
fully laminated	-

resistive	infra-red
-	●
fully laminated	-

RISC, 32-bit, 400 MHz  
64 MB  
32 KB / 1.5MB linear  
2  
Yes  
WinCE

RISC, 32-bit, 400 MHz  
64 MB  
32 KB / 1.5MB linear  
2  
Yes  
WinCE

RISC, 32-bit, 400 MHz  
64 MB  
32 KB / 1.5MB linear  
2  
Yes  
WinCE

Ethernet, RS232, 2xUSB Host, USB Device, Profibus

Ethernet, RS232, 2xUSB Host, USB Device, CAN

Ethernet, RS232, 2xUSB Host, USB Device, Profibus

-

-

-

-

2 x slots

-

24 VDC protected against reverse polarity,  
1.0 A maximum  
20.4 .. 28.8 VDC RMS value

24 VDC protected against reverse polarity,  
1.3 A maximum  
20.4 .. 28.8 VDC RMS value

24 VDC protected against reverse polarity,  
1.0 A maximum  
20.4 .. 28.8 VDC RMS value

0...50°C,10...95% rel. air humidity, non-condensing  
-20...60°C,10...95% rel. air humidity, non-condensing  
CE, UL/CSA, CCC, EX22  
IP 65 front, IP 20 rear

0...50°C,10...95% rel. air humidity, non-condensing  
-20...60°C,10...95% rel. air humidity, non-condensing  
CE, UL/CSA, CCC, EX22  
IP 65 front, IP 20 rear

0...50°C,10...95% rel. air humidity, non-condensing  
-20...60°C,10...95% rel. air humidity, non-condensing  
CE, UL/CSA, CCC, EX22  
IP 65 front, IP 20 rear

345 x 260 x 67 mm  
329 x 238 mm  
approx. 3.7 kg

361 x 279 x 93 mm  
344 x 262 mm  
approx. 4.5 kg

361 x 279 x 67 mm  
344 x 262 mm  
approx. 4.1 kg

# XVC100

## Text Display HMI-PLC



**xSystem**

8 x 20 characters

incl. PLC

Inputs and outputs

CANopen

RS232

CompactFlash

The XVC100 compact display PLC integrates an operator panel with text display and a powerful compact PLC in one device. This future-oriented device concept offers a wide range of automation and networking options. A fully-fledged compact PLC with digital and analog inputs and outputs is integrated behind the membrane keyboard with an 8 x 20 character display. The integrated CAN bus allows the connection of remote peripheral devices. All connectors can be accessed from the rear. The PLC is programmed in compliance with the IEC 61131-3 industrial standard, thus turning the XVC100 display PLC into a universal device for automation applications. A user-friendly PLC function library is available for the simple and efficient programming of visualization functions.

For Immediate Delivery call [KMParts.com](http://KMParts.com) at (866) 595-9616



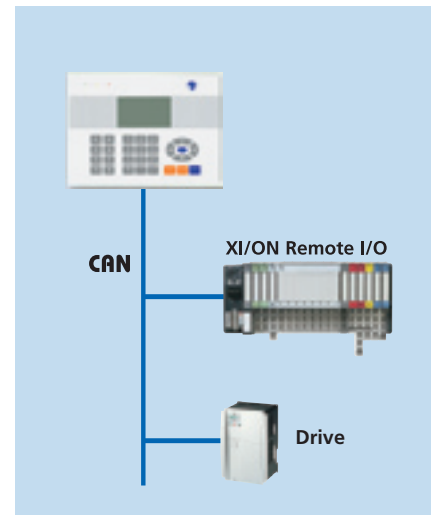
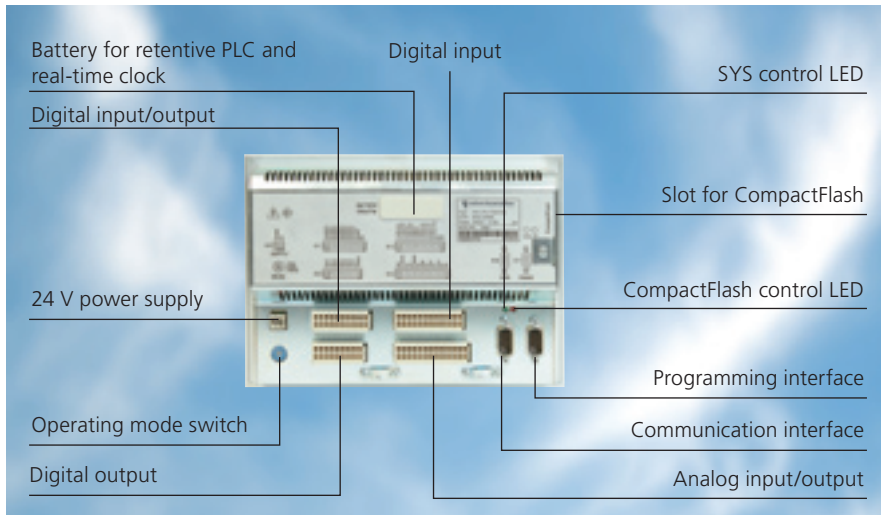

**Processor**

c166

**Retain memory**

8 KByte

**Data/programm memory**

56 KB/384 kB

**Compact Flash™ slot**

1

**Display**

8 x 20 characters

**Display type**

LCD, mono

**Number of usable colors**

2

**Backlight**

LED backlight

**Active display area**

65 x 33 mm

**Keyboard type**

Membrane keyboard

**Number of keys**

28 keys

**Communication onboard**

CAN, RS232

**Onboard I/O**

Inputs: digital / analog

10\* / 2

\*of which counter / interrupt / encoder

2 / 2 / 1

Outputs: digital / analog

8 / 2

Selectable digital inputs/outputs

8

**Project design**

PLC: MXpro

Visualization: Function blocks

**Power supply**

Rated value

24 VDC, 0.2 A maximum

Permissible range

18.5...30.2 VDC

**Ambient conditions, operation (°C)**

0...60, 10...90% rel. air humidity,

non-condensing

**Ambient conditions, storage (°C)**

-20...60, 10...90% rel. air humidity,

non-condensing

**Standards**

CE, CCC, EX22

**Protection type**

IP65 front, IP20 rear

**Dimensions**

212 x 156 x 50 mm

Cutout (WxH)

198 x 142 mm

Weight

approx. 0.9 kg

The XVC100 provides the machine and system builder with a low-cost device for a wide range of tasks whilst still offering the tried and tested features of the xSystem and the user-friendly project design features. The rugged and compact design enables applications that were previously impossible due to space or price restrictions.

# HMI-PLC XVC600

## The Open Platform for Your Automation



**xSystem**

10.4", 15"

Infra-red

Open platform

Ethernet, USB

CANopen, RS232

Communication cards

incl. PLC + EPAM

Machines and systems in particular are increasingly being implemented with modular designs. Every unit must be integrated into the product range which is suited to the product.

Micro Innovation's XVC600 automation system allows the system supplier to optimally adapt the automation technology to the process conditions at hand, an invaluable benefit in terms of seamless system design and flexibility for visualization, operation and control systems. The XVC600 series brings premium power to the compact class of automation. Micro Innovation has added essential features such as scalability and flexibility to the well-established features of a combination device consisting of a graphical operator panel with a touch screen and a powerful fan-free PLC without any moving parts.

For Immediate Delivery call [KMParts.com](http://KMParts.com) at (866) 595-9616

## XVC-601



### Type:

Color TFT  
Number of colors: 256 K  
Backlight:  
dimnable via software

### Resolution:

640x480, 1024x768

### Touch:

Type: Infra-red touch  
(resistive touch in preparation)

### Processor:

Pentium 200MHz to 650 MHz

### Memory:

32 - 512MB DRAM  
Retain memory: 32KB

### Data/Programm memory:

Removable CompactFlash  
32 to 512MB

### Interfaces:

CAN, Ethernet  
seriell, mouse/keyboard, USB  
optional Profibus DP-Master

### Programming:

PLC: MX<sub>pro</sub> IEC61131-3  
Visualization: EPAM

### Power supply:

Nominal value 24 V DC, from 15 W  
Permissible range 18.5...30.2 V DC

### General Data:

0..50°C  
10...90% rel. air humidity

### Protection type:

IP65 front,  
EMC class:  
EN61000-6-2, EN50081-2

### Dimensions (WxHxD):

10.4": 345 x 260 x 100 mm  
15": 427 x 332 x 100 mm

The tried and tested touch display HMI-PLCs of the XVC600 series offer with their integrated fieldbus and Ethernet interfaces a wide range of communication and networking options for industrial applications. The devices can be run completely fan-free and without any moving parts.

A removable CompactFlash is used as a mass storage memory.

This memory makes the device at home even in harsh environments!

The CPU performance is scalable thanks to the ETX standard used.

New technologies and powerful processors compliant with the ETX standard can be used directly.

In this way, the devices are able to meet future requirements and ensure long-term availability.

An infra-red touch system can be used as an input unit.

The infra-red touch technology enables absolute soft touch operation. The scratchproof safety glass for the front protects the TFT display and ensures a clear picture.

For further information on additional products such as:

- Infra-red touch DVI panel
  - Display-free compact devices
- please contact your Micro Innovation agent.



# One Step Ahead with Modular I/O Systems

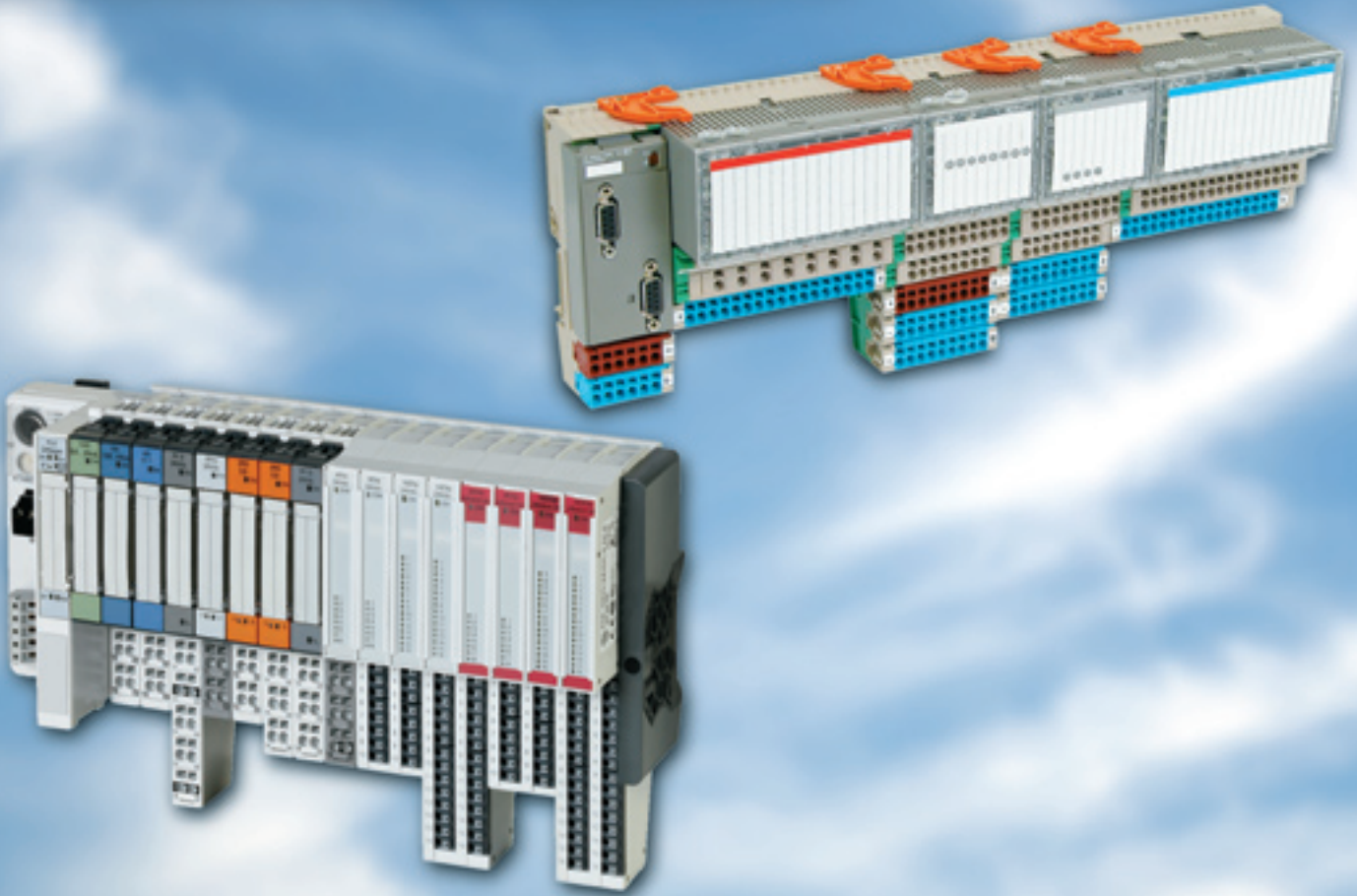

**xSystemN**

XI/ON

WINbloc - compact

The application ranges of remote I/Os are as varied as the different applications themselves – whether in motion control, temperature or speed measurement, current and voltage data acquisition.

They are used wherever remote signal processing is an essential element of the automation concept.

Micro Innovation offers the right I/O system for every application, from the highly granular XI/ON system to the compact WINbloc system, and of course, combined operation on the same bus line. The result: an easy-to-handle modular concept – adaptable to any application, intelligent and ready for future developments.

For Immediate Delivery call [KMParts.com](http://KMParts.com) at (866) 595-9616



Conventional automation solutions often cannot provide highly responsive and flexible intelligence directly in the field. In machine building, for example, where signals have to be processed directly at the machine or when system sections have to continue to be accessible even when the bus has failed. In cases like these, small autonomous units are used that are integrated via the network with maximum transparency. Remote I/O systems from Micro Innovation allow you to keep one step ahead, since decentralized structures increase the manageability of the system and reduce wiring costs.

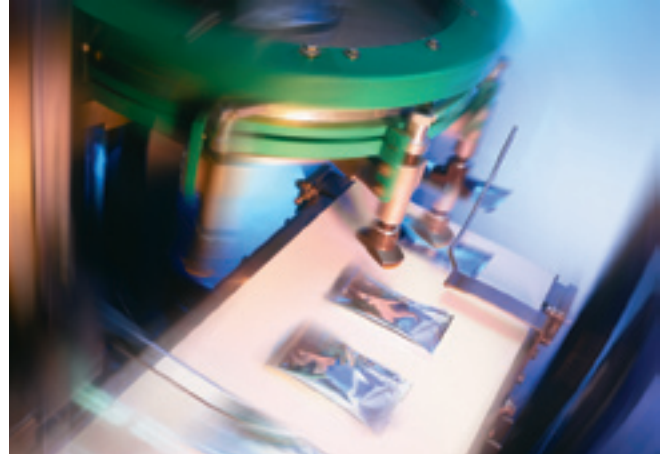

The benefits of decentralized intelligence are obvious: Wherever extensive processes or systems can be divided into independent subprocesses, decentralized automation offers a flexible solution. Programming, commissioning and service become more manageable and are therefore subject to fewer errors and are less costly. Last but not least, the availability of the system is also increased since the subsystems function autonomously.



**XI/ON**

As much as necessary, as little as possible. This is the principle on which the XI/ON modular I/O system is based. The highly granular modularity of the system allows you to buy only the I/Os you actually need. A comprehensive range of digital and analog I/Os and technology modules are available for this purpose. On the field level, the wiring is implemented using base modules that are also available in different versions to match the requirements at hand: 2, 3 or 4-wire terminal designs are available, with screw or spring-loaded terminals to meet the needs of the application exactly.

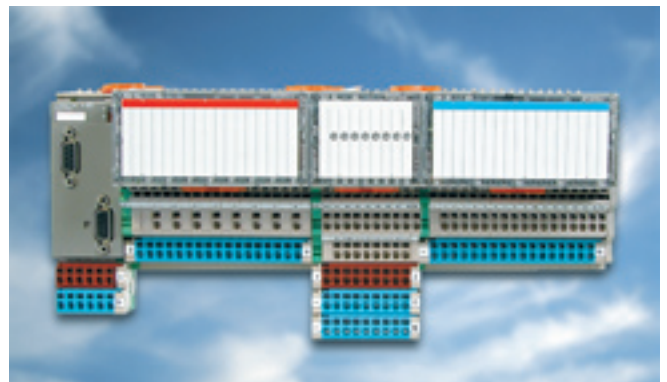

**WINbloc**

WINbloc and WINbloc Eco offer the compact and cost-efficient solutions in block designs for Profibus-DP and CANopen. The plug-in electronics module allows implementation of flexible solutions with a high level of availability. A wide range of electronics and base modules are available. I/O combination modules are offered for the most commonly used combinations. For fast and simple installation base modules come with spring-loaded terminals for 2, 3, and 4-wire connections. In this way any application required can be easily implemented.

# XI/ON Modular I/O System Intelligent, Flexible, Economical

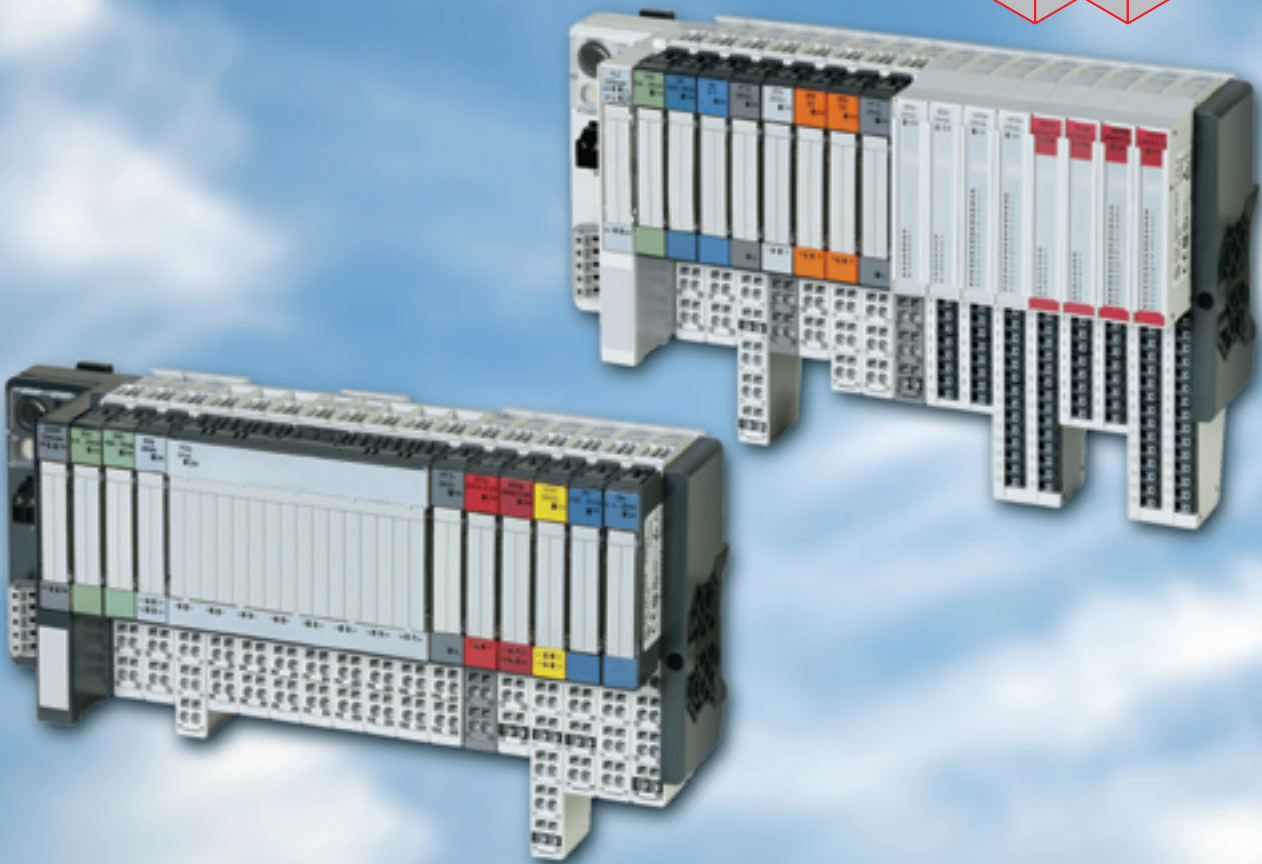

**xSystemN**

High modularity

Standard and  
ECO modules

CANopen

Profibus

DeviceNet

Ethernet

SmartWire

## The right solution for every requirement

In an automation world in which technologies are growing even closer together, solutions are required that can sustainably improve productivity and thus economy.

The XI/ON remote I/O system – our open and flexible communication platform – allows you to implement economical automation solutions quickly and simply. All components offer outstandingly user-friendly handling as well as standard interfaces for Profibus DP, CANopen, DeviceNet and Ethernet and comply with all international standards. A high level of modularity, low wiring requirements, a wide range of functions and accurate diagnostics routines are the benefits of this system.

For Immediate Delivery call [KMParts.com](http://KMParts.com) at (866) 595-9616



**Decentralized peripheral devices**

The decentralized structure of automation systems is an essential element of state-of-the-art automation concepts. The modular design of the application is also becoming increasingly important in addition to the distribution of digital and analog I/O points. Decentralized preprocessing via intelligent gateways relieves the processing requirements of the central controller. Distributed intelligence makes automation systems faster, more reliable and more affordable.

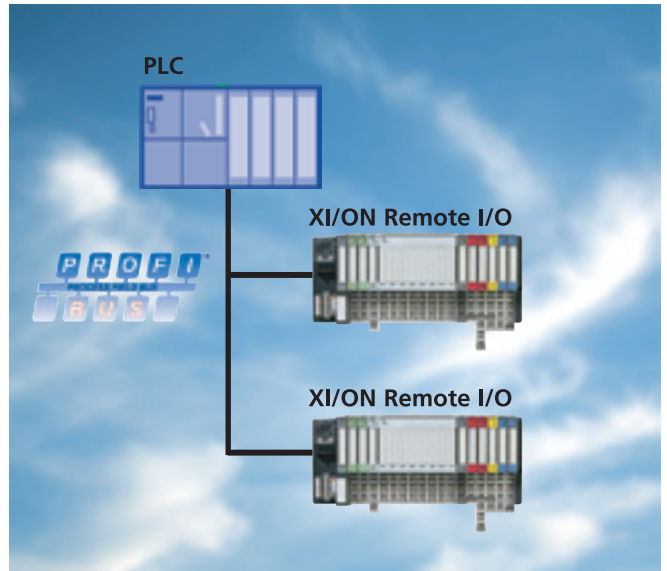

**Conventional solution with remote I/O**

XI/ON can be connected to a wide range of controllers as a highly granular decentralized I/O system.

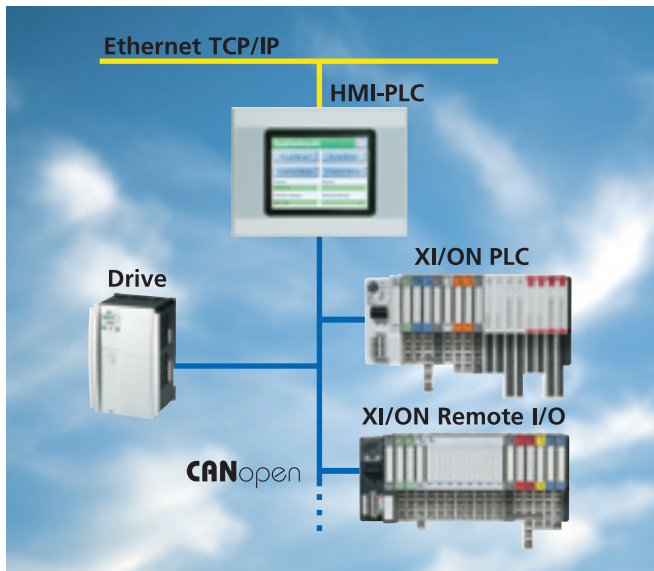

**Distributed intelligence with XI/ON PLC**

The programmable CANopen gateway now brings PLC performance directly to the fieldbus terminal. The device is ideal for decentralized automation concepts and for relieving the processing load on the higher-level PLC.

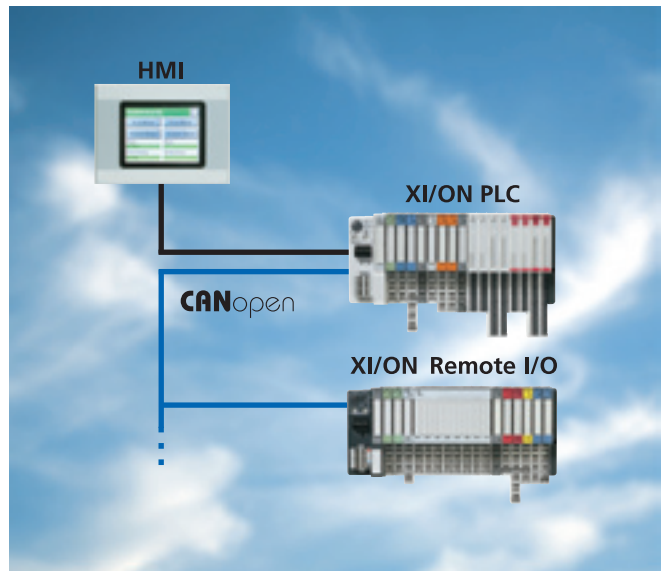

**XI/ON PLC as a flexible compact controller**

The intelligent gateway can also be used as a stand-alone space-optimized PLC and connected to remote stations.

# XI/ON Remote I/O – More Flexibility in the Application

## Openness

- The gateway product range supports the CANopen, Profibus-DP, DeviceNet and Ethernet fieldbus systems
- The modules can be used for any bus

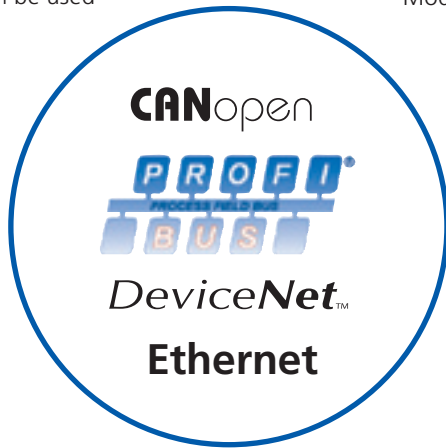

## XI/ON standard modules

- Pluggable modules
- Fast modules change (hot swappable)
- Wiring on base module
- Screw or tension clamp terminal
- Mechanical coding of Module

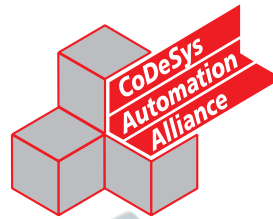
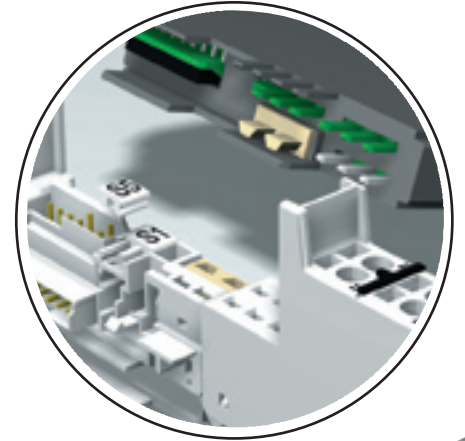

## Service interface

- Commissioning of station also without head-end controller
- Station diagnostics
- Programming interface

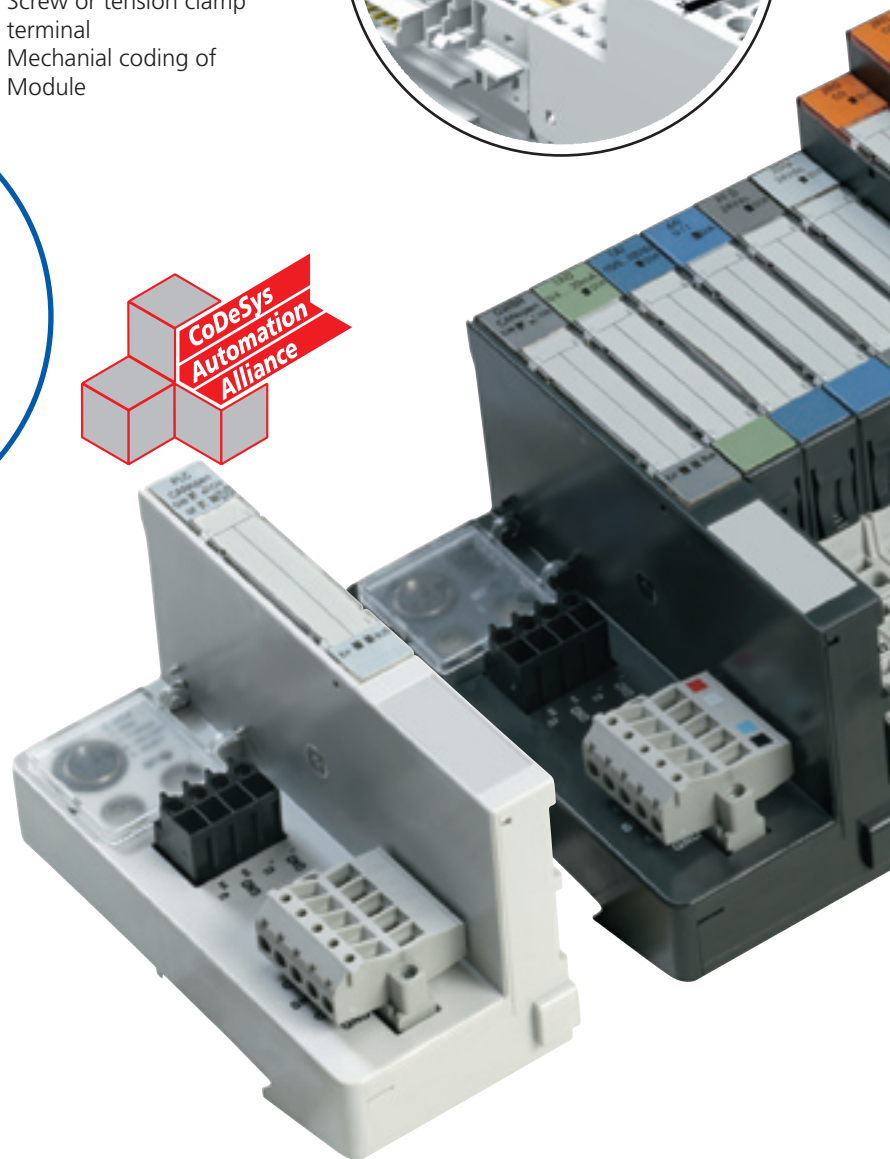

## Gateways

- Fieldbus gateway
- Programmable gateway

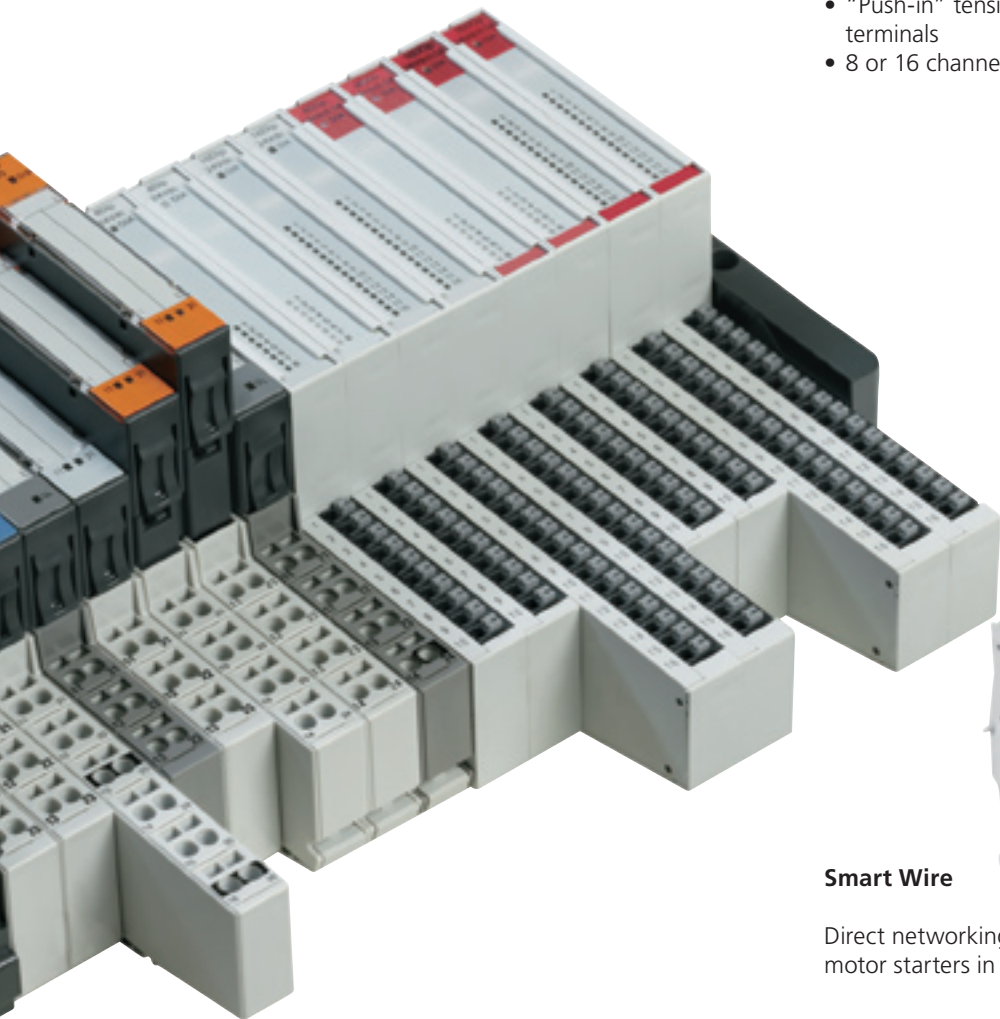

### XI/ON ECO modules

- High channel density (up to 16 DI/DO on 12.5 mm)
- "Push-in" tension clamp terminals
- 8 or 16 channels per module



### Smart Wire

Direct networking of Moeller motor starters in XI/ON

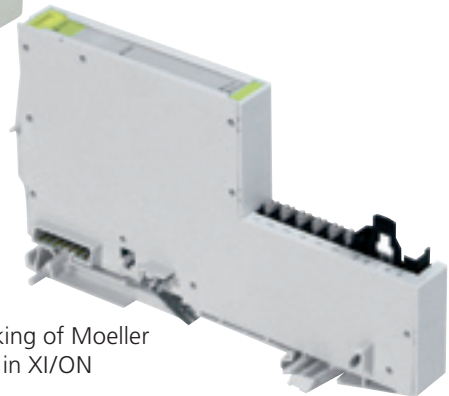

### Power feeding modules

- Field supply of XI/ON modules with 24 V DC and 120/230 V AC
- Forming of potential groups
- Diagnostics functions:  
Monitoring of the field voltage

### I/Oassistant

- Project design/configuration
- Parameterization/monitoring
- Commissioning

### MXpro – IEC 61131-3

- Programming of the XN-PLC-CANopen

# The Right Gateway for Every Application

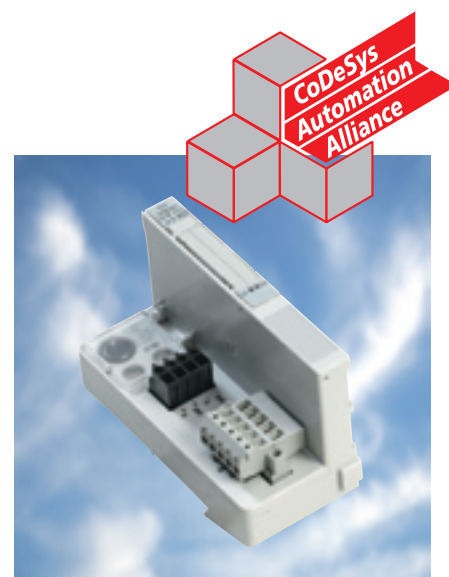
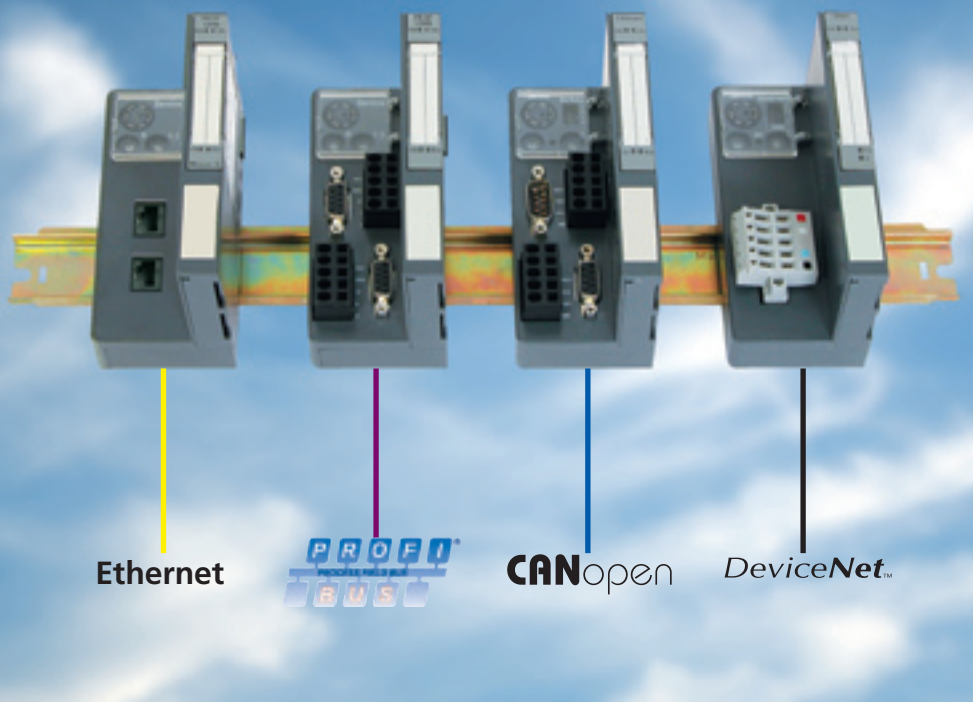

The XI/ON system can be used on all standard bus systems. You can choose between Profibus DP, CANopen, DeviceNet or Ethernet for the required gateway. Many gateways have the advantage of a feeder module already integrated, which saves costs and space. The integrated service interface is an outstanding feature. This enables the function of the station to be tested completely via the I/Oassistant diagnostics and commissioning software without the need for the high-level fieldbus master. In this way faults can be detected and rectified simply before the system is commissioned.

## Programmable CANopen gateway

The programmable CANopen gateway brings PLC performance directly to the fieldbus terminal. The device is ideal for decentralized automation concepts and for relieving the processing load on the higher-level PLC. Programming or online commissioning can be carried out via the integrated service interface or with networked systems via the CANopen fieldbus. The device can also be used as a stand-alone space-optimized PLC and connected to remote XI/ON stations.



# XI/ON Interface for easyConnect SmartWire from Moeller

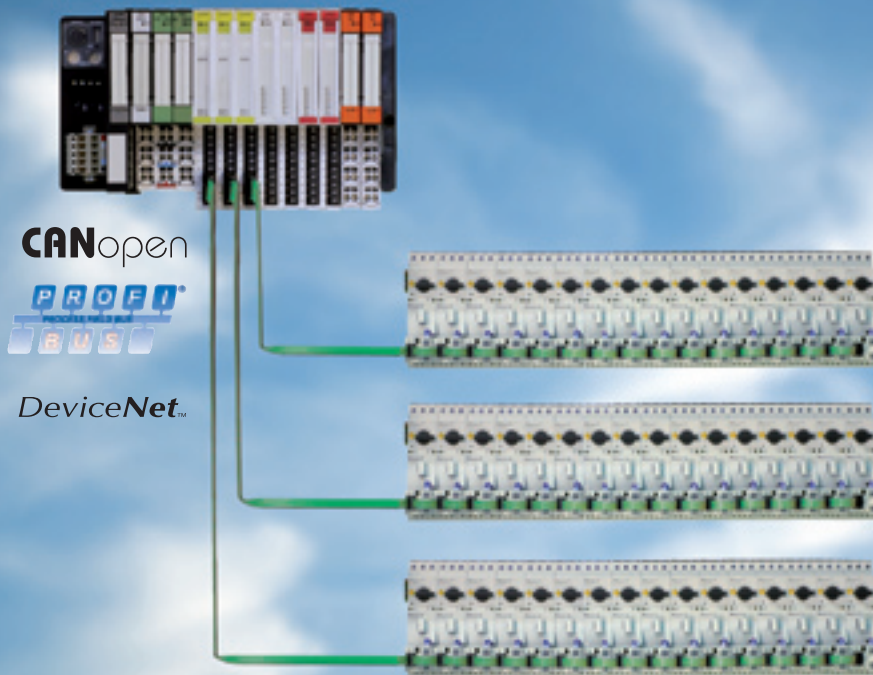

The tried and tested XI/ON system has now been expanded with the SmartWire interface slice module. In addition to a number of different inputs and outputs, this also allows standard Moeller motor starters and contactors to be connected directly to XI/ON.

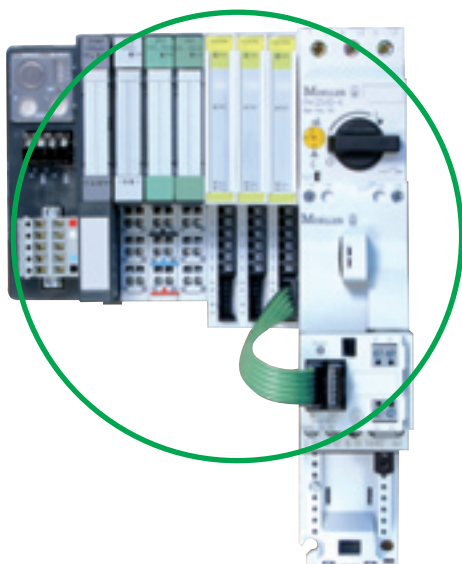

- 3 SmartWire lines pro XI/ON station
- 16 nodes per line
- Simple configuration by means of pushbutton
- Autodetect function

# MOELLER

SmartWire allows connection of switching devices to the PLC without any complex control wiring required. The control wiring between the PLC and the switching devices is replaced by pluggable pre-assembled connection cables.

The wiring requirement is drastically reduced and wiring faults become a thing of the past.

This achieves savings in mounting, commissioning and troubleshooting during operation.

The inputs/outputs of the PLC are replaced by the SmartWire modules. This considerably simplifies engineering and documentation since the terminal points of the control circuit are unnecessary.

SmartWire is an addition to the tried and tested Moeller switching devices and is designed as an accessory for the standard devices.

The flexibility of the switching devices is fully retained since the well-established system accessories can still be used.

The use of standard devices reduces inventory costs and ensures the worldwide availability of the spare parts. Gateways or interface modules are used to connect a wide range of fieldbus systems.

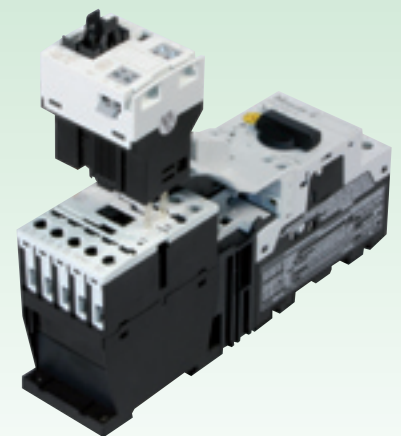

[www.moeller.net](http://www.moeller.net)

# XI/ON Tailor-Made for Your Application – Pluggable, Coded, Variable

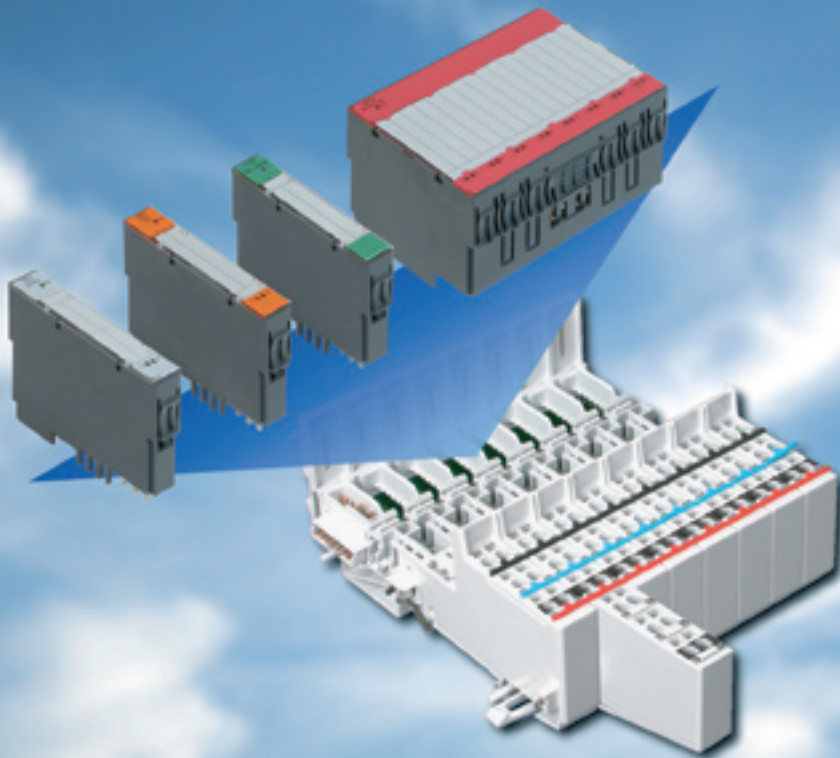

The XI/ON standard modules are pluggable and consist of an electronic module and a base module implemented as a strip terminal. The different modules allow you to build up your station to your exact requirements.

Slice and block modules with 1, 2, 4, 16 or 32 channels per module are available. These consist of a wide range of analog and digital I/O modules to meet your requirements exactly.

- Digital inputs: 24 V DC, 120/230 V AC
- Digital outputs: 24 V DC, 120/230 V AC, relay
- Analog inputs: 0/4..20 mA, +/- 10 V, U/I configurable, PT/NI, Thermo
- Analog outputs: 0/4..20 mA; +/- 10 V



## Safety through coding

The pluggable design of the modules enable them to be exchanged quickly and without tools, even under live conditions (hot swappable). The mechanical coding prevents modules from being plugged incorrectly.

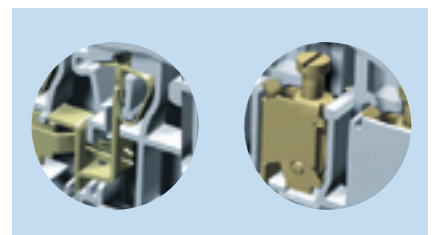
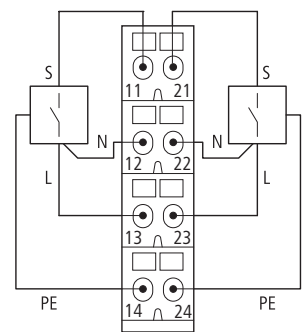

The base modules of the XI/ON standard systems are available with 2, 3 or 4-wire circuits and tension clamp or screw terminals. An additional terminal strip is unnecessary.

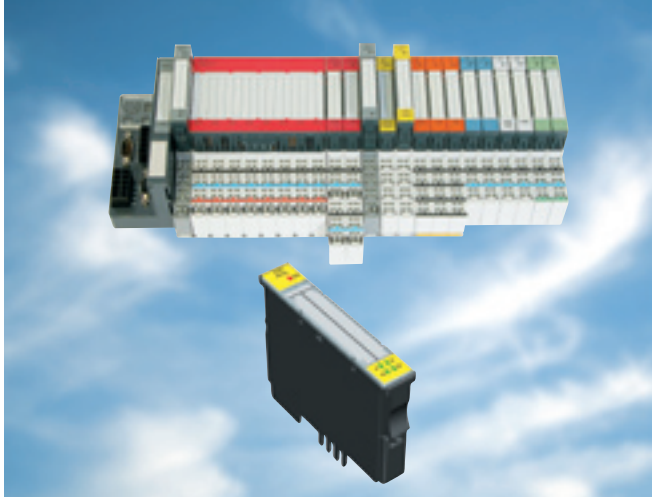

**XI/ON technology modules:  
Interfaces and counters**

The serial interface modules of the XI/ON range enable them to transfer serial data streams via the XI/ON system. This enables the connection of different devices such as printers, scanners or barcode readers with a serial RS232, RS485 or RS422 interface.

The XN-1SSI module allows the connection of encoders with an SSI interface, a supply voltage of 24 V DC (500 mA), a word length of up to 32 bits and a transmission rate of max. 1 MHz.

The XN-1CNT counter module detects normalized signals up to 200 kHz.

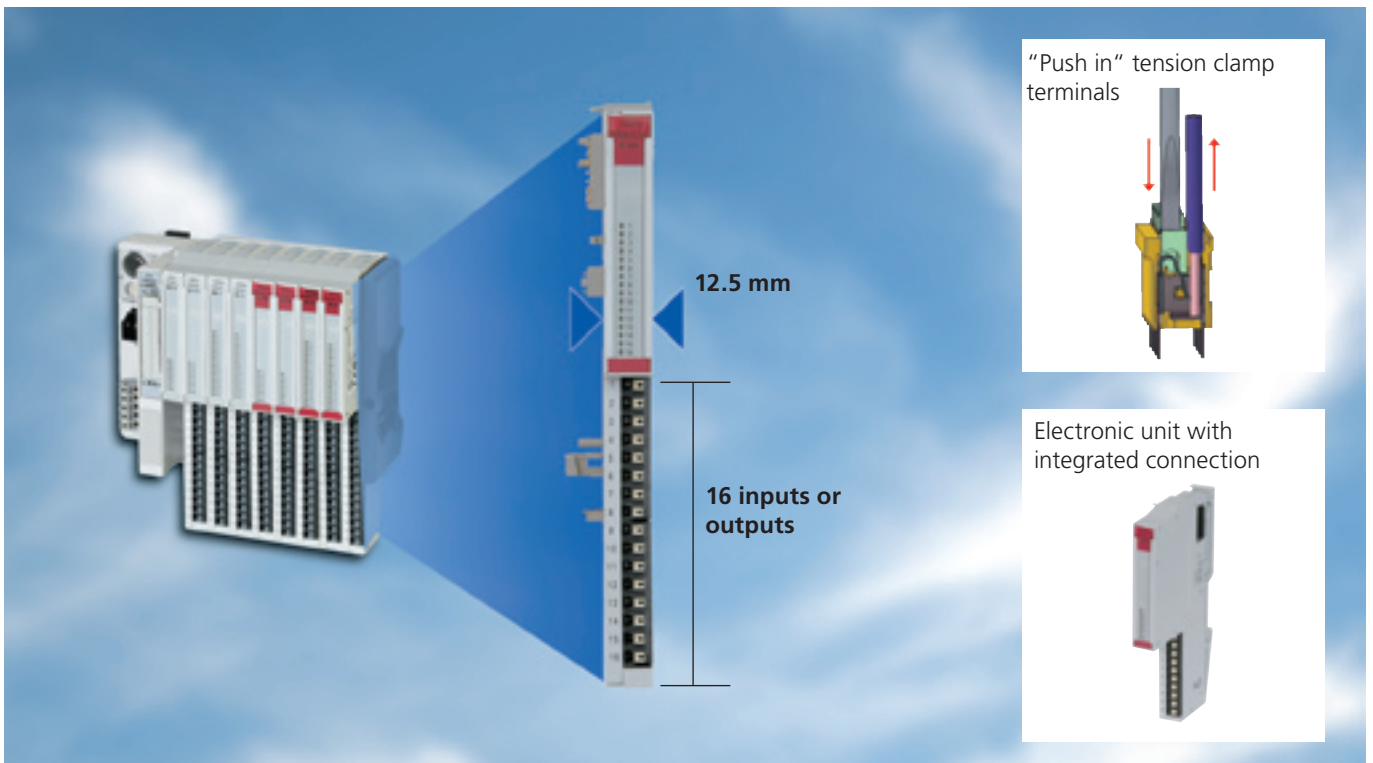

**XI/ON ECO modules:  
More information where space is at a premium**

Save space and costs with XI/ON ECO I/O modules. The Moeller XI/ON remote I/O system has been expanded with the new price and space optimized XI/ON ECO I/O modules. Depending on type, 8 or 16 inputs and outputs can be connected over a width of only 12.5 mm. The high connection density reduces the mounting width for typical applications. All modules are implemented with an integrated connection level.

Key benefits of the XI/ON ECO modules at a glance:



- Space saving with 16 channels on 12.5 mm width
- Cost saving with electronic unit with integrated connection level
- Connection via "Push in" tension clamp terminal saves time required for mounting
- Can be combined with existing XI/ON modules

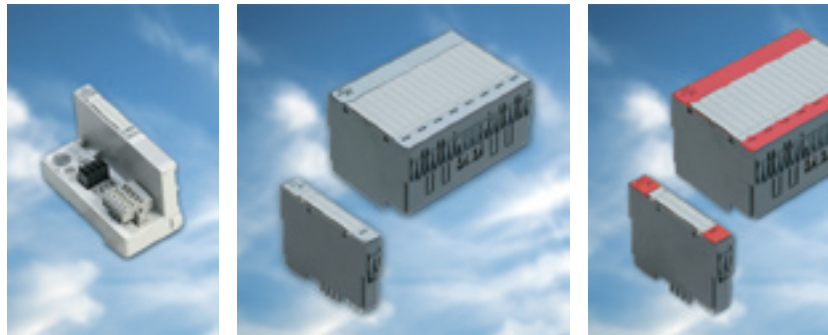

# XI/ON Modular I/O System Everything at a Glance

As much as necessary, as few as possible. This is the principle on which the XI/ON modular I/O system is based. The highly granular design of the system allows you to buy only the I/Os you actually need. A comprehensive range of digital and analog I/Os and technology modules are provided for this purpose.



Base modules		Gateways				Digital input						Digital output						Relay mod
		XI-GWBR-PBDP	XI-GWBR-CANOPEN	XI-GWBR-DNET	XI-PLC-CANOPEN	XI-2DI-24VDC-P	XI-2DI-24VDC-N	XI-2DI-120/230VAC-P	XI-4DI-24VDC-P	XI-16DI-24VDC-N	XI-32DI-24VDC-P	XI-2DO-24VDC-2A-P	XI-2DO-24VDC-0,5A-P	XI-2DO-120/230VAC-0,5A-P	XI-4DO-24VDC-0,5A-P	XI-16DO-24VDC-0,5A-N	XI-32DO-24VDC-0,5A-P	XI-
	XN-S3x-SBB					•	•	•										
	XN-S3x-SBC										•	•	•	•				
	XN-S4x-SBBC					•	•	•										
	XN-S4x-SBBS								•	•								•
	XN-S4x-SBCS											•	•	•	•			•
	XN-S6x-SBBSBB								•	•								
	XN-S4x-SBBS-CJ																	
XN-S6x-SBCSBC													•					
	XN-B3x-SBB										•							
	XN-B3x-SBC													•				
	XN-B4x-SBBC										•							
	XN-B6x-SBBSBB																•	
	XN-B6x-SBCSBC														•			
	XN-P3x-SBB																	
	XN-P3x-SBB-B																	
	XN-P4x-SBBC																	
	XN-P4x-SBBC-B																	



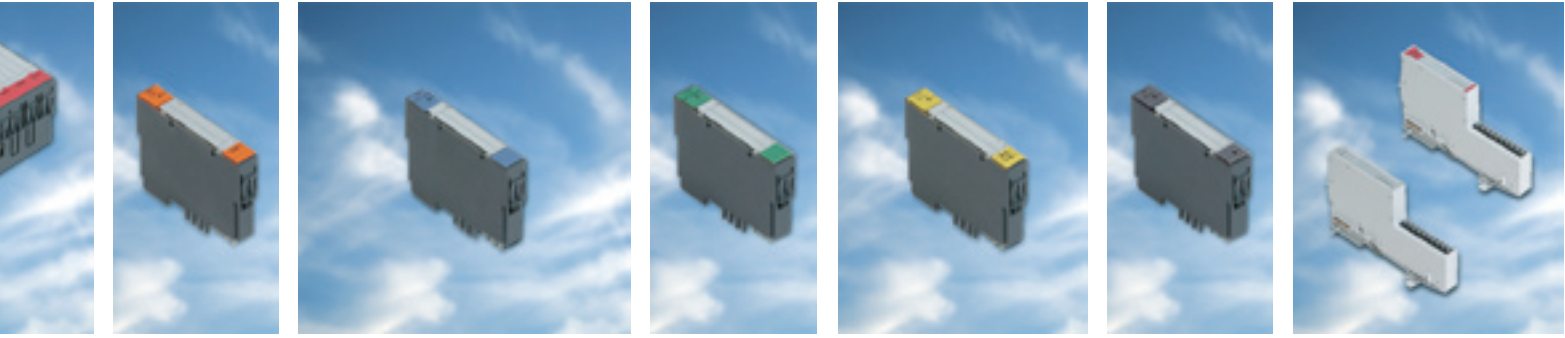

Module Type	Module Models	Base Modules (1)	Base Modules (2)
Analog input	XNI-1AI-I(0/4...20MA)	•	•
	XNI-2AI-I(0/4...20MA)	•	•
	XNI-1AI-UK(-10/0...+10VDC)	•	•
	XNI-2AI-UK(-10/0...+10VDC)	•	•
	XNI-4AI-U/I	•	•
Analog output	XNI-1AO-I(0/4...20MA)	•	•
	XNI-2AO-I(0/4...20MA)	•	•
	XNI-2AO-UK(-10/0...+10V)	•	•
Technology modules	XNI-1CNF-24VDC	•	•
	XNI-1RS232	•	•
	XNI-1RS485/422	•	•
	XNI-1SSI	•	•
	XNI-1SWIRE	•	•
Supply modules	XNI-BR-24VDC-D	•	•
	XNI-PF-24VDC-D	•	•
	XNI-PF-120/240VAC-D	•	•
ECO - Digital inputs	XNI-E8DI-24VDC-P	•	•
	XNI-E16DI-24VDC-P	•	•
ECO - Digital outputs	XNI-E8DO-24VDC-0.5A-P	•	•
	XNI-E16DO-24VDC-0.5A-P	•	•

- 1) Base modules for gateway supply
- 2) Base modules for bus refreshing within the station

# WINbloc

## Bridges



The bridge connects the expandable I/O modules with Profibus-DP or CANopen, in which each I/O module represents a passive network station on the fieldbus.

The bus address setting is carried out with rotary coding switches on the I/O modules.

- A maximum of 10 I/O modules can be connected per bridge
- Bus connection either via SUB-D or tension clamp terminals
- Fieldbus electrically isolated
- Operating voltage: 24 V DC

### DP Bridge

Transmission speed: up to 1.5 Mbit/s

### DP Bridge/12 Mbaud

Transmission speed: up to 12 Mbit/s

### CAN Bridge

Transmission speed: up to 1 Mbit/s

## Digital I/O modules for CANopen

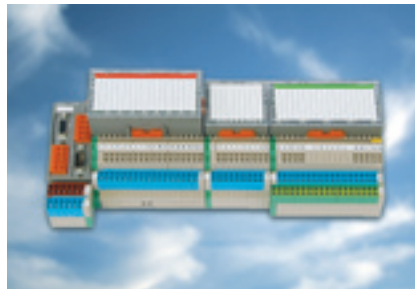

### Input modules 8/16/32-channel

**CAN-8-(16)DI/P**  
**CAN-16-(32)DI/P-2x8 (2x16)**

### Output modules 4/8/16/32-channel

Either 0.5 A or 2 A  
Short-circuit proof design -PK  
With short-circuit monitoring LED  
**CAN-4DO/2.0A-PK**  
**CAN-8-(16)DO/0.5A-PK**  
**CAN-16-(32)DO/0.5A-P-2x8 (2x16)**

### Combi modules 8/32-channel

Optimum combination of input/output modules  
Either 0.5 A or 2 A outputs  
Short-circuit proof design -PK  
With short-circuit monitoring LED  
**CAN-4DI/4DO/0.5A-PK**  
**CAN-24DI/8DO/0.5A-PK**

### Relay modules 8/16-channel

Make contact  
**CAN-8(16)DO-R-NO**

## Analog I/O modules for CANopen

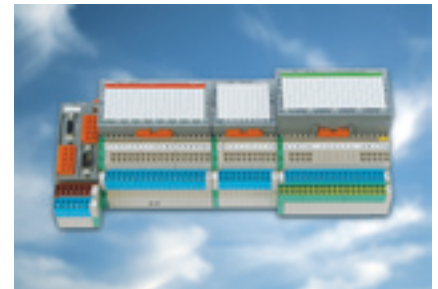

### Input modules 4-channel

Input ranges:  
10/0..+10 V, 0/4..20 mA  
Resolution 16-bit  
Reverse polarity protection  
**CAN-4AI/UI**

### Analog input PT100

Resolution 0.1 K, 0.1 W  
**CAN-4AI/PT100**

### Analog input

Thermo K, J, R, S, T, N, E, B  
Resolution 1K  
**CAN-4AI/Thermo**

### Output modules 4-channel

output range:  
10/0..+10 V, 0/4..20 mA  
Reverse polarity protection  
Resolution 16-bit  
**CAN-4AO/UI**

### Combi modules 4-channel

Input/output ranges:  
10/0..+10 V, 0/4..20 mA  
Reverse polarity protection  
**CAN-3AI/1AO/UI**

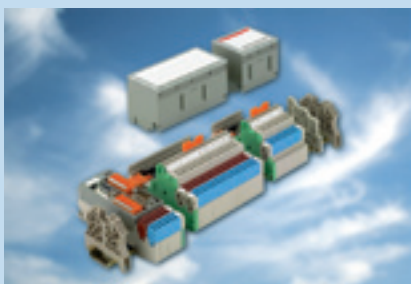

### Wide selection of I/O functions

The basic structure of the WINbloc system consists of a bridge, an electronic and a base module. The wide selection of I/O modules means that any possible combination can be implemented. Simply fit up to 10 I/O modules in a row and create the station exactly to the requirements of the application. It couldn't be simpler.

### Fast and economical wiring

Different base modules with either 2, 3 or 4-wire connection are available for the connection. Modularity on the entire line!  
The I/O points can be connected with tension clamp terminals allowing easier access.

## Digital I/O modules for Profibus-DP

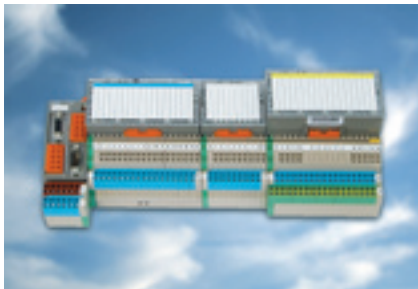

### Input modules 8/16/32-channel

Either 24 V DC, 120 V AC or 230 V AC either positive/negative switching  
**DP-8-(16)DI/P**, **DP-16-(32)DI/P-2x8 (2x16)**  
**DP-8-DI/N**, **DP-8-DI/115VAC (230VAC)**

### Output modules 4/8/16/32-channel

Either 0.5 A or 2 A  
 Short-circuit proof design -PK  
 With short-circuit monitoring LED  
**DP-4DO/2.0A-PK**  
**DP-8-(16)DO/0.5A-PK**  
**DP-16-(32)DO/0.5A-P-2x8 (2x16)**

### Combi modules 8/12/16/32-channel

Optimum combination of input/output modules  
 Either 0.5 A or 2 A outputs  
 Short-circuit proof design -PK  
 With short-circuit monitoring LED  
**DP-4DI/4DO/0.5A-PK**  
**DP-8DI/4DO/0.5A-PK**  
**DP-8DI/4DO/2.0A-PK**  
**DP-8DI/8DO/0.5A-PK**  
**DP-24DI/8DO/0.5A-PK**

### Relay modules 8/16-channel

Either make contact or potential-free changeover contact  
**DP-8(16)DO-R-NO**, **DP-8DO-R-CO**

## Analog I/O modules and counter for Profibus-DP

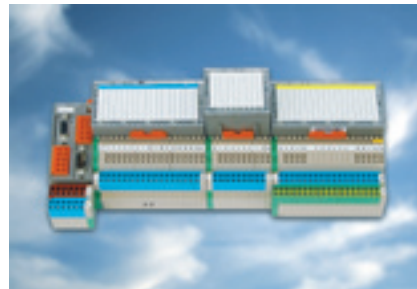

### Input modules 4-channel

Input ranges: 10/0..+10 V, 0/4..20 mA  
 Resolution 16-bit, reverse polarity protection  
**DP-4AI/UI**  
 Analog input PT100  
 Resolution 0.5 K, 0.1 W/0.25 K, 0.025 W  
**DP-4AI/PT100**  
 Analog input  
 Thermo K, J, R, S, T, N, E, B  
 Resolution 1 K, 0.25 K  
**DP-4AI/Thermo**

### Output modules 4-channel

Output ranges: 10/0..+10 V, 0/4..20 mA  
 Reverse polarity protection, resolution 12-bit  
**DP-4AO/UI**

### Combi modules 4-channel

Input/output ranges:  
 10/0..+10 V, 0/4..20 mA  
 Reverse polarity protection  
**DP-3AI/1AO/UI**

### Counter module 1-channel, 25kHz

Forwards/backward positioning  
 Counter range 0..65535  
 Limit preset via Profibus-DP  
**DP-1CNT/24VDC**

## WINbloc Eco for Profibus-DP

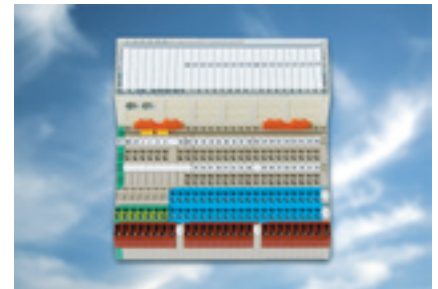

### Digital input modules

Positive switching  
**DP-16DI/P-ECO**  
**DP-32DI/P-ECO**

### Digital output modules

Positive switching  
 Short-circuit proof  
**DP-16DO/0.5A-PK-ECO**  
**DP-32DO/0.5A-PK-ECO**

### Combi modules

Positive switching  
 Short-circuit proof  
**DP-16DI-P/16DO/0,5A-PK-ECO**



### Modular plug adapter – Reliable connection

The electronics of the base elements are contacted reliably by using the sliding module bus link. A clip is used to ensure reliable mechanical connection. The electronic unit is then simply plugged onto the base modules and locked – that's it!

### WINbloc Eco

The economical and compact alternative for connecting to Profibus-DP. The system consists only of a base and electronic module. A bridge is not required. The fieldbus connection is implemented by direct wiring on the base module. Each WINbloc Eco module is a passive station on the Profibus-DP network. In addition to the extensive diagnostics LEDs, the signals are also indicated directly and clearly at the terminals.

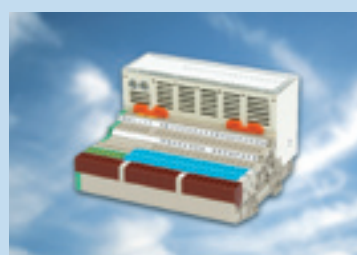



# Galileo – Interactive Visualization Tool

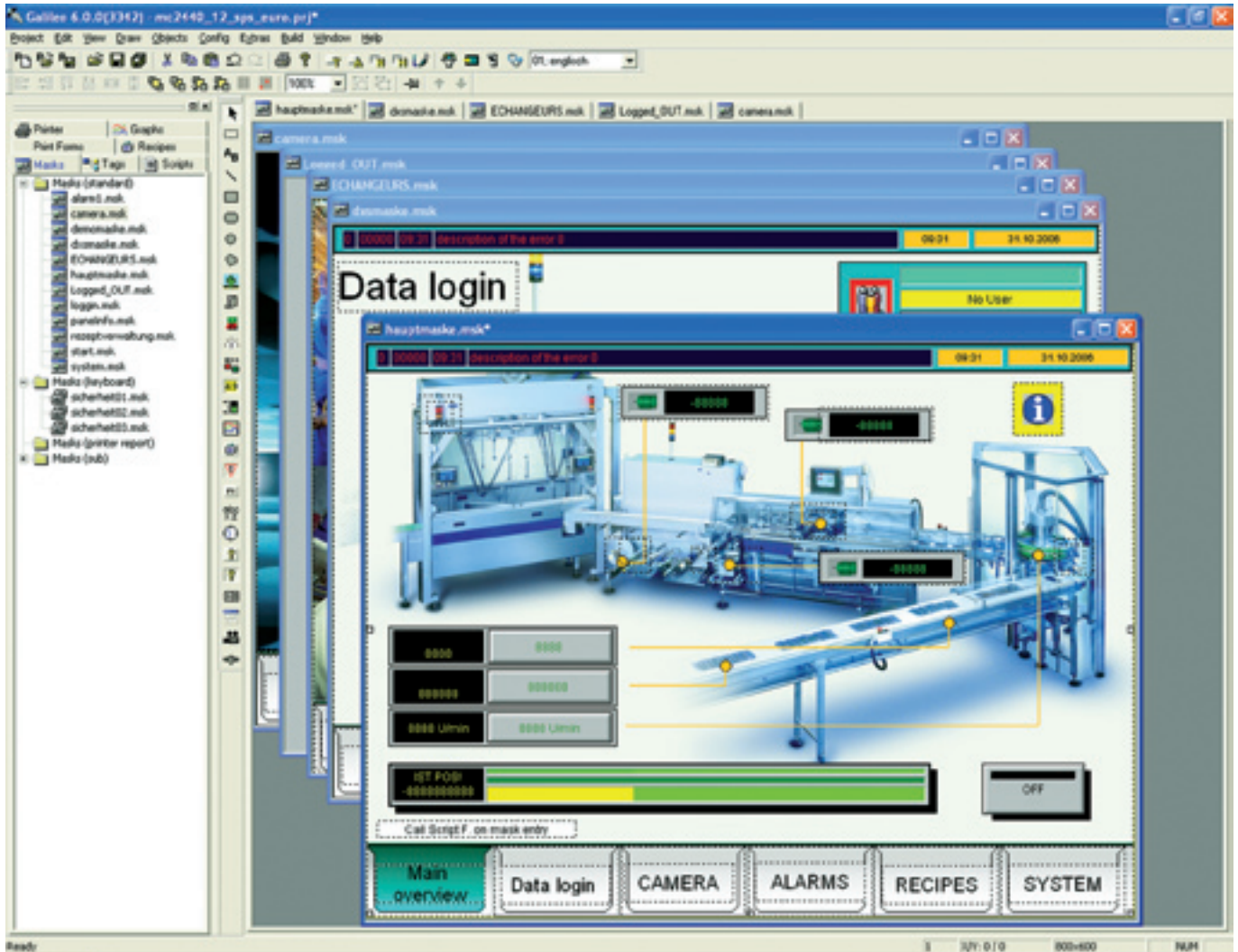

Galileo is an easy to learn and yet powerful and extensive project design environment that can be used ideally in all system and machine building applications close to the machine and process.

Galileo is designed for use in all sectors and offers comprehensive project design for all graphical operating devices from the Micro Innovation HMI product range as well as for stand-alone PC solutions. Galileo provides the project designer with a full range of functions without any graduated restrictions on tags or screens, and takes into account the performance level of the panel used.



Reliable and simple connection to the control level and office world.

Comprehensive project design of all graphical panels up to and with the PC control station.

Up to 8 communication options at the same time, with data bridge.

Some of over 100 protocols to all standard PLCs

A. BRADLEY	DF1 / EtherNet/IP
BECKHOFF	TwinCAT ADS
EIB	EIB-ETS2
MITSUBISHI	A Series
MOELLER	easy / SucomA / Suconet K / CANopen / CoDeSys
OMRON	C H K Series
SAIA	S-Bus / MPI
SIEMENS	PPI / MPI / DP Slave / Industrial Ethernet
TELEMECH.	Unitelway new
Various	OPC / Modbus RTU / Modbus TCP/IP / CoDeSys (SymArti) / CANopen (SDO/PDO) / 3964R

### GALILEO Highlights

- Fast project design with project simulation on the design PC
- Easy to learn and intuitive graphical user interface with project overview window
- Drag & drop positioning of objects WYSIWYG (what you see is what you get)
- Simple parameter definition of objects
- Enhanced password handling with complex password and aging
- Extensiv recipe handling
- Alarm handling with time stamp, history and diagnostics support with picture display
- User-friendly multiple definitions of texts and pictures to variables
- Many graphical objects such as bargraph, slide adjuster, graph plot, camera
- Object parameter list, any number of data objects on one screen
- Dynamic measuring unit change (e .g. °C ↔ °F, inch ↔ mm)
- Many specific objects and functions
- Direct printing on the panel (reports, forms)
- Brilliant picture display with up to 65536 colors
- Import of 15 different picture formats
- Simple import of PLC variables
- Online language change
- Unicode support (also Asian character sets)
- Text import/export in XML format, e. g. Excel
- Always full functionality available, no graduated performance

# Galileo – Fast, Simple Project Design

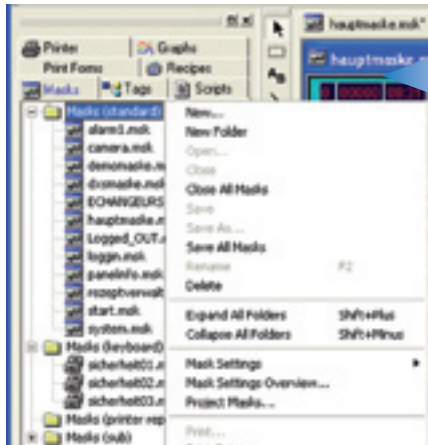

## Fast project design

The required project data and information is shown in clearly visible groups in the project overview for simple selection. Other useful functions are available in every individual group via the context menu.

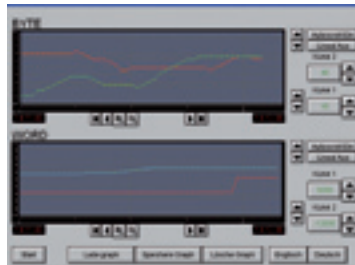

## Simple configuration of objects

Double-clicking the object concerned will activate the object configuration: Tag selection, object style, BMP/Text/ colors, object-related settings, view and operability.

**A number of ready-to-use objects for fast project design**

- Picture import
- Screen change
- Buttons
- Selector switch
- Status display
- Value entry display
- Bargraph
- Graph
- Recipe
- Alarm window
- Special functions
- Text entry
- Time/date
- Help buttons
- Help window
- Parameter list
- Sub screen
- Camera
- Slide adjuster

## Online language change, Text export/import with Unicode support.

An export and import interface allows you to extract texts in XML format from the project and translate them with external tools (e.g. Excel). Unicode support means that Asian picture characters can also be implemented. Different languages can also be selected on the panel.

1	2	3	4
Name der Sprache	de; english	de; deutsch	de; deutsch
Standardsprache	<input type="checkbox"/>	<input type="checkbox"/>	<input type="checkbox"/>
Maske für Textbuch	Text	Text	Text
Schriftart 0	Arial	Arial	Arial
Schriftart 1	Century Schoolbook	Century Schoolbook	Century Schoolbook
Schriftart 2	Times New Roman	Times New Roman	Times New Roman
Schriftart 3	Symbol	Symbol	Symbol
Schriftart 4	Courier New	Courier New	Courier New
Schriftart 5	Dialog	Dialog	Dialog
Schriftart 6	Arial	Arial	Arial
Schriftart 7	Arial	Arial	Arial

1	2	3	4
1	Deutsch 60	Chinesisch 0	Russisch
2	1	指示灯 0	Мониторинг регуляции давления legu
3	4 Monat	指示灯	Мониторинг регуляции давления legu
4	5 8	指示灯	→ Нанесение порошка с нового → 8
5	6 8	指示灯	Основное меню
6	7	指示灯	Error 340
7		指示灯	Сервис



## Project ready in a few steps

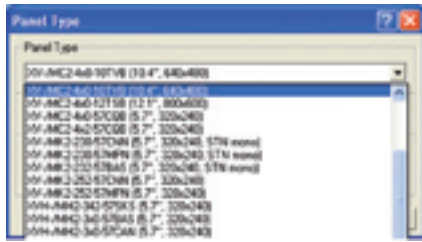

### 1 Open the project and select the panel type.

The project will automatically allow all the features of the selected panel.

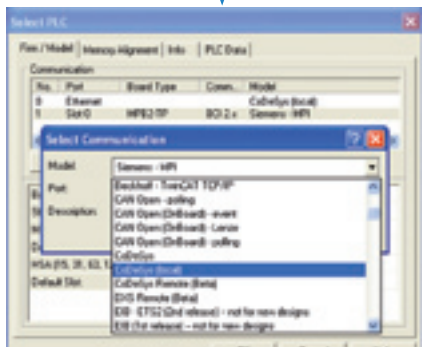

### 2 Select communication.

Up to 8 communication protocols can be operated simultaneously from a selection of over 100. Data can thus be transferred via the panel from PLC to PLC.

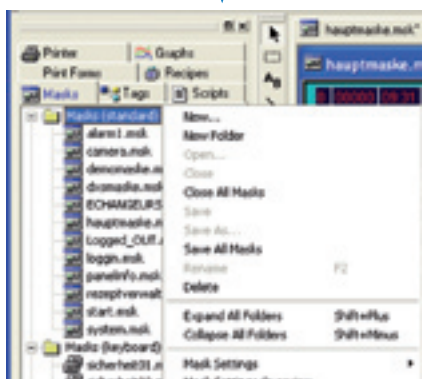

### 3 Create screens.

Full screens, sub screens, dialog screens and user-defined entry screens can be designed. Several ready-to-use standard screens for efficient project design are also available.



### 4 Create variables or import from MXpro (CoDeSys).

A specific entry dialog is provided for tag definition according to the communication protocol selected. Data from MXpro or other CoDeSys-based PLCs can be imported easily and synchronized when the PLC project is changed.

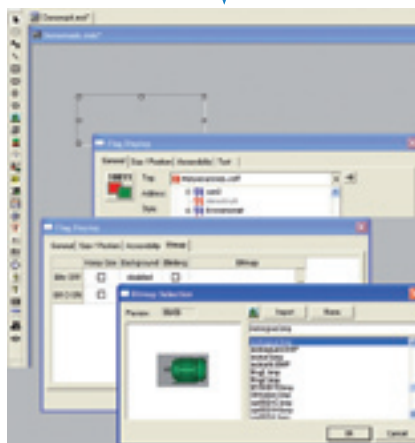

### 5 Position the object on screen.

Drag & drop functionality allows all visualization objects to be positioned on the screens and their wide range of properties to then be adapted to the application at hand.



### 6 Simulation of the project on the design PC.

Your project can be compiled and simulated directly on the design PC at any time. Detailed error messages and warnings notify you of any inconsistencies in the project. The simulation tool enables your project to be tested easily and developed efficiently.

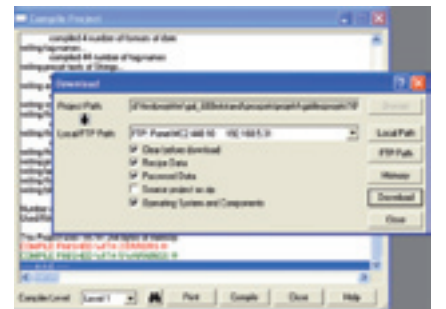

### 7 Download to the panel.

Once the compilation has been successfully completed, the project can be transferred during operation by clicking "Online" on the panel.



# MXpro: Programming Compliant with International Standards

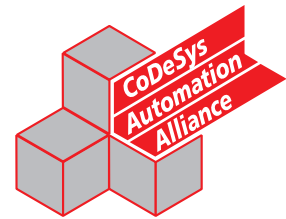

All xSystem controllers of Micro Innovation are programmed with MXpro. MXpro is based on standard CoDeSys software from 3S. Fully developed technical features, simple handling and a widespread use of this software in automation components for different manufacturers guarantee successful programming with this software.

User-friendly PLC configuration

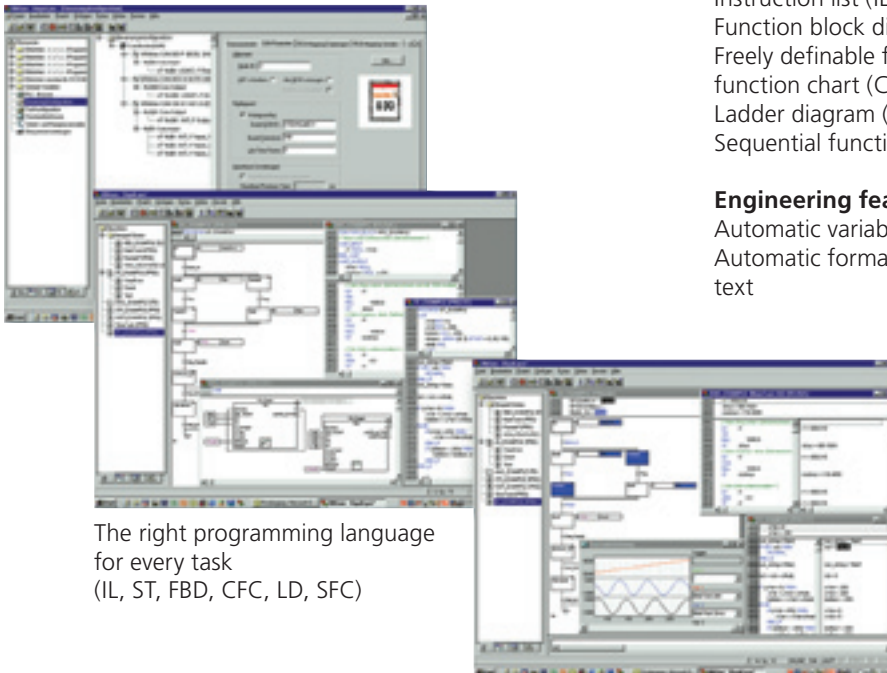

The right programming language for every task (IL, ST, FBD, CFC, LD, SFC)

## Programming languages

- Instruction list (IL) and structured text (ST)
- Function block diagram (FBD)
- Freely definable function block chart/continuous function chart (CFC)
- Ladder diagram (LD)
- Sequential function chart (SFC)

## Engineering feature

- Automatic variable declaration
- Automatic formatting and coloring of code/declaration text

Extensive debugging and commissioning tools save time and money

## Debugging and commissioning

MXpro offers you a number of important functions for debugging, testing and commissioning your PLC applications quickly and efficiently. All these features are available as soon as you log onto the PLC (online mode)

## Simulation

You can also test your application program when the PLC is not connected. This is possible thanks to the integrated online simulation. You don't need to forgo the regular operator interface either, and handling is not any different to online mode with the PLC connected.

A number of features simplify application creation and support one aim: cost savings by reducing engineering times. Here is a selection of other features: Global search and replace, generation and use of libraries, context-sensitive help, output of a cross-reference list, checking of unused tags, etc.





# Application Libraries for Additional PLC Functions



Micro Innovation provides ready-to-use libraries for programming the controllers with MXpro for several applications.

The libraries can be incorporated simply via the MXpro Library Manager. The additional function blocks of the libraries are then available like all other standard function blocks. The function block interfaces are kept as simple as possible and are normally easy to understand without requiring any extensive study in manuals. The user is therefore provided with ready-to-use solutions for automation tasks in many situations involving closed-loop and motion control.

## Closed-loop control toolbox

The closed-loop control toolbox contains around 120 function blocks. This firstly enables the implemented closed-loop control know-how to be utilized with the standard function blocks and secondly allows function blocks to be combined and cascaded in order to create special application solutions.

**PID controller:** The right controller can be selected for every control problem. The split range PID controller thus provides solutions for typical heating / cooling temperature controllers. The autotuning controller is used for the automatic setting of the parameters at the start of the control phase.

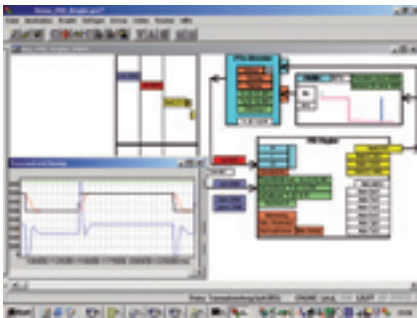

### Three step controller:

In addition to standard PID three step controllers, other robust and easy to set variants are available that are suitable for any valve opening time. The scan times of differential and integral components are optimized automatically.

### Pulse width modulation (PWM):

If the control system does not have an analog actuator, pulse width modulation outputs are connected behind the PID or fuzzy controllers. Conventional PWM algorithms are available and the noise-shape process with a highly dynamic switching frequency.

**Fuzzy control:** The fuzzy function blocks enable even inexperienced users to integrate fuzzy systems/controllers in a control concept. Even the gain factor or setpoint of a PID controller can be

programmed effortlessly with fuzzy logic.

### Signal processing and simulations:

Ramp delay function blocks and PT1 filters can be used to improve signal quality. First to tenth order PTn control systems can be simulated with the toolbox function blocks without an additional software package.

## Motion control toolbox

The motion control toolbox contains approximately 40 function blocks that can be individually integrated and adapted to the automation solution in question.

### Positioning

The toolbox contains basic positioning function blocks for elementary tasks and also more powerful function blocks with the following features:

- Asynchronous point-to-point positioning
- Master-slave positioning (e.g. interpolation)
- Incremental dimension positioning
- Rotary axis positioning (bending, turning) with optimized paths over the zero point
- Automatic referencing
- Manual mode with step width limitation
- Contouring error, wire break and positioning range monitoring
- Crawl speed zone at the end of positioning
- Compensation of the zero point coverage of hydraulic axes

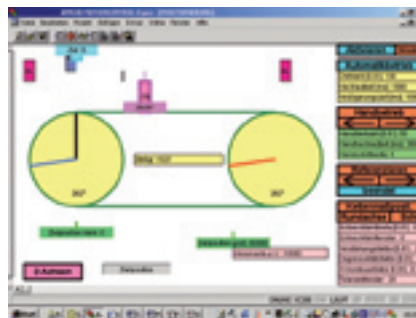

Possible applications include handling tasks in the automobile supplier industry (manufacture of cup springs and spiral springs), winding of spiral springs, cable winding machines, pipe bending, positioning and synchronization of stages or curtains in theaters.

### Electronic gears

An electronic gear system can be implemented with the synchronization function blocks.

Different speeds can be synchronized with any transmission ratio.

Angle synchronization with online configurable offset between master and slave axes is also possible.

Three master axis variants are provided. The internal master is controlled in the same program. The external master is used by an external device to control the master. An incremental encoder records the motion of the master axis. With the virtual master, the slave axes follow a simulated axis.

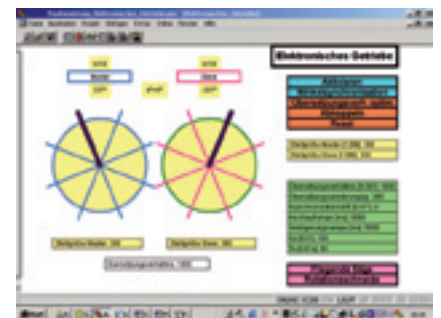

Applications include: Press synchronization control with virtual master; angle and speed synchronization of belts; drawing of weaving materials with 5 slave axes and increasing transmission ratio per axis.

### Flying saw

The "flying saw" function is a combination positioning and electronic gears. Positioning operations are carried out relative to the synchronized motion.

# Communication Libraries

## Flexible, Versatile and Efficient

Communication functions are increasingly becoming a central element in automation solutions. In addition to the conventional remote connections for peripheral devices via fieldbus systems such as CANopen or Profibus, data communication between PLCs or higher-level systems are of major importance. OPC, FTP, TCP/IP, email, web are just some of the technologies here that can be used for data communication or for transferring files.

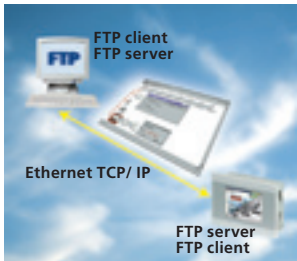

### FTP server: Updating recipe data

Micro Innovation controller uses a standard file system for internal program storage. This also applies to the pluggable external memory cards or a memory stick connected via the USB interface. Recipe data can be created really easily as a "normal" file, transferred to the PLC and read from there. Recipe data can now thus be updated easily via any PC.

### FTP client: Sending data archives automatically

The FTP client function blocks enable files that were created by the PLC to also be stored on any drives that can be accessed via the network. If, for example, the target drive is not accessible due to problems on the network, an alternative drive can be accessed. Daily or weekly logs can thus be stored locally and archived at any time. With a few function block calls, files can be saved from the PLC onto a network drive.

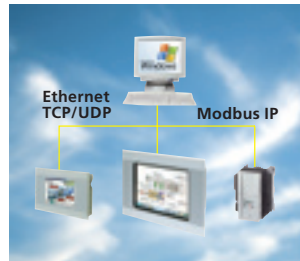

### UDP and TCP/IP

UDP and TCP/IP are protocols used on very many operating system platforms, which enable a simple and standard data exchange between the PLC and external systems. This can be other controllers or even PC-based applications.

### Modbus / TCP

Modbus is a communication protocol that is widely used with different communication media. Modbus can be implemented as a serial connection (RS232/485) or as a Modbus IP Ethernet version.

Ready-to-use libraries for the masters and also the slave function are also available.

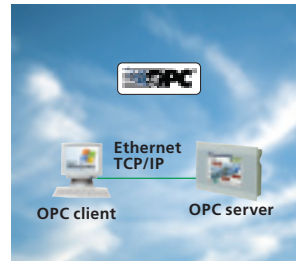

### OPC server

Virtually all SCADA, visualization and control systems support the OPC client/server interface. The OPC server is used by the controllers to present the process data to the OPC clients. The OPC server supports data access via the serial interface and via the Ethernet, and each OPC server is able to process requests from several clients. If data is to be used several times, for example by a visualization system or a database, different software packages can access the data of the OPC server without the need for any manufacturer specific conventions or additional implementations.

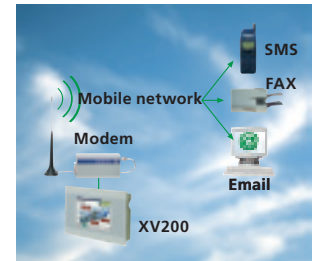

### SMS messaging or email

System states or alarm messages can be sent simply by SMS or email – whether for logging or for direct communication with the service technician. The ready-made user modules provide you with all the options you need to be always notified in time about the operating state of the machine or plant.

**Further information and downloads are  
can be obtained at:  
<http://www.microinnovation.com>**



# I/Oassistant: Configuration Software for XI/ON and WINbloc I/O System

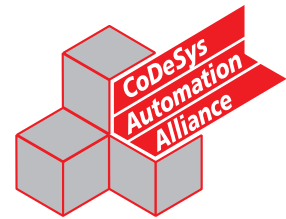

Instantly online, instantly viewed, instantly tested!

The I/Oassistant provides you with a universal tool that supports you interactively throughout the planning and implementation stage of your XI/ON system. First of all, you need to create and structure a project on screen. To do this, you select gateways, electronics/base modules and the appropriate accessories. Then you configure the individual stations either offline or online. Once everything is set to your satisfaction, you can put the complete system into operation.

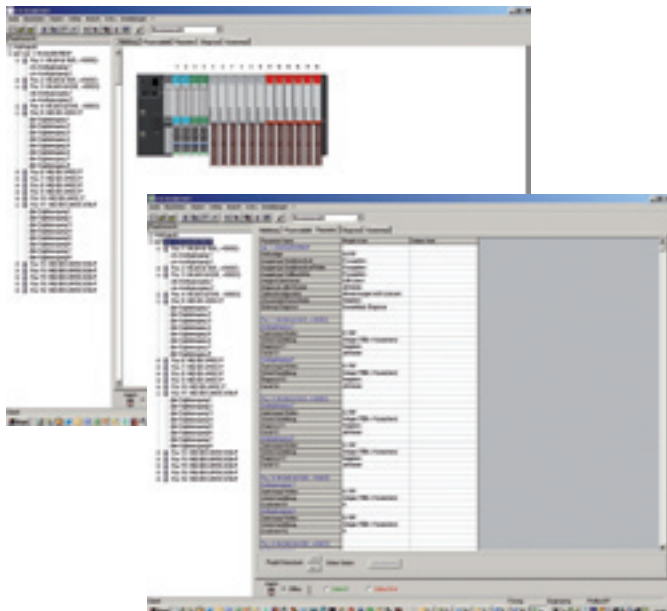

## Commissioning without a fieldbus master

The I/Oassistant checks the station, reads in process data, outputs values and visualizes the diagnostics data of the channels. In this way you can commission your station without a higher-level controller and ensure that sections of the system are operating correctly.

You set the outputs and modify values directly from the PC. By forcing the values you can instantly view the behavior of your application. You can thus check the field wiring, for example, without having a fully installed control system.

## Integration in MXpro

The I/Oassistant integrated MXpro is the special configuration tool for XI/ON and can also be accessed from within MXpro. You can therefore make full use of all I/Oassistant functions for interactive planning and implementation of your remote XI/ON station without having to exit MXpro.

## Design plan and parts list generation

Once the planning has been completed, the software can generate a detailed project documentation that includes overview picture and parts lists.

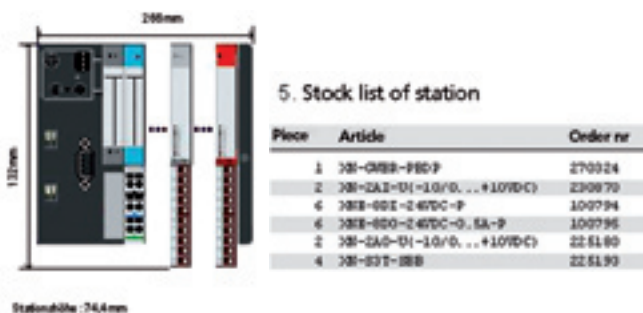

## EPLAN support

EPLAN macros are available for the XI/ON modular I/O system. This saves the time required for configuring and helps to prevent configuration errors.

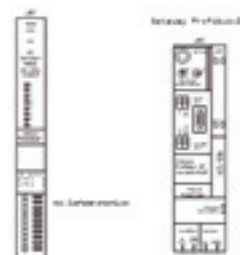

# EPAM: Visualization Tool under Microsoft-Office

EPAM is designed as an open visualization system for OEM machine builders and can be extended at any time with the customer's own functions using Visual Basic macros.



Simple and efficient project design with EXCEL

Easy positioning

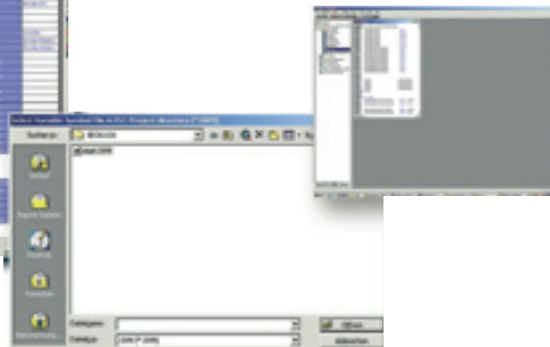

Import of variables from MXpro

... and it's ready

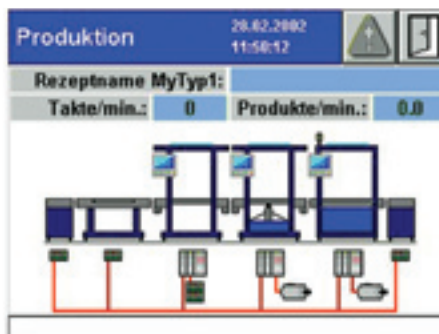

## Project design with MS Excel

The visualization project is designed in Microsoft Excel. Once EPAM is installed and an add-in is installed in Microsoft-Excel, all the necessary commands and objects are available for designing a visualization system. Button, switch, alphanumeric variable, bargraph, message element, bitmaps etc.

The PLC variables can be imported simply from MXpro. The project is designed in a tabular description of the visualization system. The tables are then later interpreted on the target system by the EPAM runtime.

An interpreter is also provided within Excel.

This enables functions and the screens to be tested beforehand on the design PC. This test also enables the visualization of process values from the PLC. All the features of Excel are available during the project design phase.

Already existing screens or objects can be reused simply with Copy & Paste.

A program expansion with custom Visual Basic macros enables the system to be linked to external data sources.

**WEB-EPAM enables both new and existing EPAM applications to be turned into remote HMI systems via the Intranet/Internet.**

EPAM application



Intranet/internet

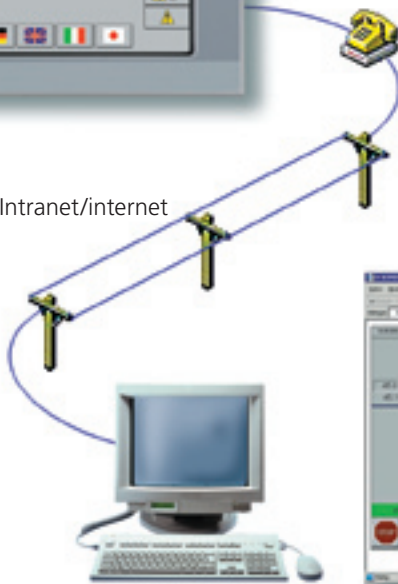

Java-enabled standard browser

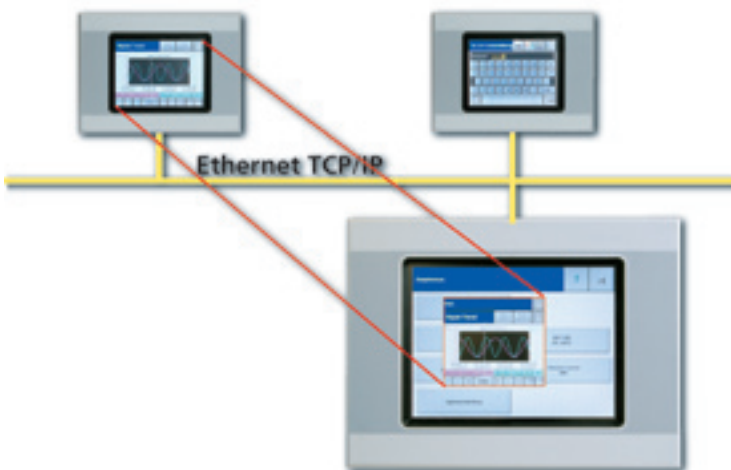

**WEB-EPAM**

Each visualization system created with EPAM is web-enabled automatically. A Java applet is simply loaded on the target system via the integrated web server and generates a 1:1 image of the visualization in any standard Java-compatible browser, enabling the system to be operated remotely with any standard PC without the need to install additional software.

Identification is implemented with user passwords so that only authorized persons are allowed access.

**Picture in picture display with EPAM remote control**

EPAM's remote control object enables the screen pages of other touch screens to be displayed. The operating states of individual system sections can thus be diagnosed and controlled remotely. A 1:1 copy of the actual image of a XV400 with a 5.7" display is shown on the visualization page of a XV400 with a 10.4" display. All touch functions can be carried out locally or remotely via the screen shown in the remote XV400. All this is possible at no extra cost and without any additional engineering requirements or software packages.



# Services – With Special Customer Proximity

**Consulting**

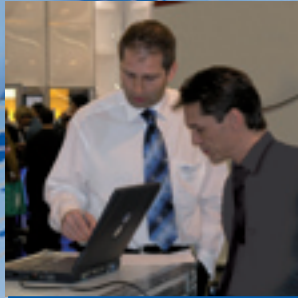

**Training**



**Field Service**



**Partner  
Support**

## Consulting / Support

Our commercial hotline is available for any inquiries concerning orders, shipments and prices.

**+49 (0) 228 602 2020**

Our support specialists are available for technical questions about our products and their programming.

**+49 (0) 228 602 2002**

## Field Service

The Field Service offers fast and competent support in the event of emergencies such as machine or system outages. The Field Service offers tailor-made service and maintenance contracts. For this Micro Innovation uses the Field Service of Moeller GmbH which has been tried and tested for many years.

**+49 (0) 228 602 3666**

(available 24h / 365 days)

## Training

Micro Innovation can offer training courses and workshops specially tailored to your requirements.

## Solution Provider

Micro Innovation works closely with competent partners that support or implement your software projects as required.

## Information at

[info@microinnovation.com](mailto:info@microinnovation.com)

**Micro Innovation GmbH**  
**Nideggerstrasse 6-10**  
**53115 Bonn**  
**Germany**

**Micro Innovation AG**  
**Spinnereistrasse 8-14**  
**9008 St. Gallen**  
**Switzerland**

We would like you to visit our company.

### Please send us information material:

Automation product overview 2006/2007

Automation catalogue 2006/2007

Company: \_\_\_\_\_

Name: \_\_\_\_\_

First name: \_\_\_\_\_

Department/Function: \_\_\_\_\_

Street: \_\_\_\_\_

Zip code/Town: \_\_\_\_\_

Country: \_\_\_\_\_

Telephone: \_\_\_\_\_

Email: \_\_\_\_\_

Please add my name to the distribution list for your electronic newsletter.

<http://www.microinnovation.com>

# Suppliers of Micro Innovation Products "Worldwide"

## Argentina

**Moeller Electric S.A.**  
Habana 3336/46  
**C1419GPZ Buenos Aires**  
Tel.: +54 (0 11) 45 74-04 11  
Fax: +54 (0 11) 45 74-48 17  
Email: webmaster@moellerarg.com.ar

## Armenia

**Mshak JSC**  
3 Hakop Hakopian Str.  
**375033 Yerevan, Republic of Armenia**  
Tel.: +374 1 276 991  
Fax: +374 1 276 991  
Email: msh@mshak.am

## INSTA Ltd.

8 Zakariadzhe Str.  
**0177 Tbilisi - Georgia**  
Tel.: +995 32 202020  
Fax: +995 32 202022  
Email: sales@insta.ge

## Australia

**Moeller Electric Pty. Ltd.**  
4 Caribbean Drive  
**Scoresby, Victoria, 3179**  
Tel.: +61 (03) 98 39 11 00  
Fax: +61 (03) 98 39 11 77  
Email: marketing@moeller.com.au

## Austria

**Moeller Gebäudeautomation KG**  
Hauptverwaltung Vertrieb  
Schedygasse 42  
**A-1215 Wien**  
Tel.: +43 (0) 2 77 45-0  
Fax: +43 (0) 2 77 45-33 00  
Email: info.aut@moeller.net

## Azerbaijan

**Mikhail Ali-Zade**  
Aga-Neymatulla Str. 47A, apt. 6  
**AZ1052 Baku, Azerbaijan**  
Tel.: +994 12 98 77 19  
Fax: +994 12 98 77 19  
Email: ims.imc@azdata.net

## INSTA Ltd.

8 Zakariadzhe Str.  
**0177 Tbilisi - Georgia**  
Tel.: +995 32 20 20 20  
Fax: +995 32 20 20 22  
Email: sales@insta.ge

## Bahrain

**Najat Construction & Trading Est**  
Post Box: 5774, Sitra,  
Bahrain (Arabian Gulf)  
Building no. 3077, Road No. 447  
Al-Qarya 604  
**Sitra, Bahrain (Arabian Gulf)**  
Tel.: +973 ( ) 73 17 31, 73 05 25  
Fax: +973 ( ) 73 05 45  
Email: najatbn@batelco.com.bh

## Bangladesh

**Tarn Associates**  
House No. 87 (1st floor), Road No. 9A  
Dhanmondi, Residential Area  
**Dhaka 1209**  
Tel.: +88 (02) 9 11 75 36  
Fax: +88 (02) 9 11 28 44  
Email: tarn@bdcom.com

## Belgium

**Moeller Electric N.V.-S.A.**  
Ikaroslaan 24  
**BE-1930 Zaventem**  
Tel.: +32 (0)2 7 19 88 11  
Fax: +32 (0)2 7 25 00 72  
Email: info.be@moeller.net

## Belarus

**UP Elektroplan**  
2-8 Chebotareva Str.  
**220009 Minsk**  
Tel.: +375 17 174 709  
Fax: +375 17 174 732  
Email: eplan@bip.by

## Bolivia

**Hiller Electric S.A.**  
Av. El Trompillo esq. Chaco  
Casilla 370  
**Santa Cruz**  
Tel.: +591 (03) 3 52 25 20  
Fax: +591 (03) 3 52 64 04  
Email: mail@hillerelectric.com.bo

## Bosnia/Herzegovina

**Elektrosystem d.o.o.**  
ul. Pilanska 3  
**BiH-78000 Banja Luka**  
Tel.: +387 (0 51) 31 75 00  
Fax: +387 (0 51) 31 75 00  
Email: elsist@inecco.net

## Botswana

**Sharps Electrical (Pty) Ltd.**  
P.O. Box 603, Gaborone  
Plot 1236, Haile Selassie Road  
Old Industrial Site  
**Gaborone**  
Tel.: 09267 395 23 41  
Fax: 09267 395 14 16  
Email: clauder@sharps.co.bw

## Brazil

**Moeller Electric Ltda.**  
Rua Wallace Barnes, 45B - Distrito Industrial  
**13054-701 Campinas - SP**  
Tel.: +55 (0 19) 37 65 55 01  
Fax: +55 (0 19) 32 25 55 01  
Email: moeller@moeller.com.br

## Bulgaria

**Moeller Elektrotehnika s.r.o.**  
Balsha Str. 1, r.d. Ivan Vazov  
**1408 Sofia**  
Tel.: +359 2 952 18 34  
+359 2 952 16 30  
Fax: +359 2 952 15 98  
Email: office@moeller.bg

## Canada

**Moeller Electric Ltd.**  
7275 Rapistan Court  
**Mississauga, Ontario L5N 5Z4**  
Tel.: +1 (09 05) 5 42-23 23  
Fax: +1 (09 05) 5 42-23 21  
Email: info@moeller.ca

## Chile

**Induelectro S.A.**  
P.O. Box 72- 3  
Zenteno 842  
**Santiago de Chile**  
Tel.: +56 (02) 6 95 43 29  
Fax: +56 (02) 6 95 57 20  
Email: Induelectro@Induelectro.cl

**Felipe Bahamondes S.A.**  
Maria Luisa Santander 0475  
Providencia - Casilla 3425  
**664 0814 Santiago**  
Tel.: +56 (02) 3 41 12 71  
Fax: +56 (02) 3 41 12 75  
Email: felipe@mailblocks.com

## China

**Moeller Electric Co., Ltd.**  
Shanghai East Ocean Centre  
11 / Floor, No 618, Yan An Road (E.)  
**Shanghai 200001**  
Tel.: +86 (0 21) 63 52 72 56  
Fax: +86 (0 21) 63 52 73 49  
Email: info@moeller-china.com

## China (Hongkong)

**Moeller Electric Limited**  
Room 1303 Bonham Trade Centre  
No. 50 Bonham Strand East  
**Sheung Wan, Hong Kong**  
Tel.: +852 ( ) 25 23 06 24  
Fax: +852 ( ) 25 23 00 97  
Email: fghk@netvigator.com

## Peter, Charles & Co.

China Aerospace Centre 2nd Floor,  
143 Hoi Bun Road, Kwun Tong,  
**Kowloon, Hong Kong**  
Tel.: +852 ( ) 23 69 40 50  
Fax: +852 ( ) 27 22 40 80  
Email: pcc@pcc.com.hk

## Columbia

**Hanseatica Compañia Limitada**  
P.O. Box A. A. 14467  
Calle 17 # 69B-06  
**Bogota - Colombia**  
Tel.: +57 (01) 412 2814, 412 6715  
Fax: +57 (01) 92 6614, 411 8863  
Email: electricos@hanseatica.com

## Dem. Rep. Congo (Zaire)

**ELMAS S.P.R.L.**  
Commune de Limete  
14 rue No. 5.885  
**Kinshasa**  
Tel.: +243 89 12 59  
Fax: +243 8 84 38 16  
Email: moeller20032002@yahoo.fr

## Croatia

**Unikomerc elektro d.d.**  
Sektor Elektrooprema  
Amruseva 10  
**41000 Zagreb**  
Tel.: +385 (01) 4817- 651  
Fax: +385 (01) 4817- 652  
Email: uni-elektro@zg.htnet.hr

## Gromel d.o.o.

Zagrebacka 9  
**10450 Jastrebarsko**  
Tel.: +385 (0) 1 62 83 825  
Fax: +385 (0) 1 62 83 825  
Email: gromel-elektrotehnika@zg.tel.net

## Czech Republic

**Moeller Elektrotechnika s.r.o.**  
Komárovská 2406  
**CZ - 193 00 Praha 9**  
Tel.: +420 (2) 67 99 04 11  
Fax: +420 (2) 67 99 04 19  
Email: office.praha@moeller-cz.com

## Denmark

**Gycom Danmark A/S**  
Valløerækken 26  
**DK 4600 Køge**  
Tel.: +45 56 26 66 35  
Fax: +45 56 26 77 78  
Email: admin@gycom.dk

## Dominican Republic

**Cogesis**  
**Controles Germanicos de sistemas industriales S.A.**  
P.O. Box 738, Antonio Maceo #114  
Centro de los Héroses  
**Santo Domingo / Rep. Dom.**  
Tel.: +1 (08 09) 5 35 56 29  
Fax: +1 (08 09) 5 32 04 74, 5 08 28 85  
Email: cogesis@codetel.net.do

## Ecuador

**Oficina Técnica Chanage**  
Apartado Postal 17-08-8090  
Centro Comercial „LA Y“, Local 1E  
**Avda. América N39-334 y Vozandes Quito**  
Tel.: +593 (0)2-226 2585,  
+593 (0)2-292 1800  
Fax: +593 (0)2-320 1171,  
+593 (0)2-226 2163  
Email: info@chanage-ec.com

## Oficina Tecnica Chanage

Casilla 09-01-8423  
Avda. J. Tanca Marengo Km. 2,5  
Centro Comercial Sepropisa,  
Locales 12 y 13  
**Guayaquil**  
Tel.: +593 (04) 23 21 91, 38 10 03,  
38 12 50

## El Salvador

**Prestegard Electro, S.A. de C.V.**  
Apartado Postal 2195  
11 Avenida Norte 240  
**San Salvador, El Salvador**  
Tel.: +503 ( ) 2 71 16 90, 2 22 12 12  
Fax: +503 ( ) 2 21 38 51  
Email: prestegard@navegante.com.sv

## Estonia

**Moeller Elektrotehnika s.r.o.**  
Pärnu road 160 A  
**EE-11317 Tallin, Estonia**  
Tel.: +372 6 58 89 00  
Fax: +372 6 58 89 01  
Email: office@moeller.ee

## Sakala Tööstusautomaatika AS

Keskuse 9  
**76901 Tabasalu**  
Tel.: +372 6 03 22 48  
Fax: +372 6 03 22 51  
Email: sakt@sakt.ee

## Ethiopia

**Beta Electrical Control & Service Eng.**  
PLC  
P.O. Box 18134  
**Addis Ababa**  
Tel.: +251 (1) 15 03 82  
Fax: +251 (1) 51 84 90  
Email: route@telecom.net.et

## Finland

**Gycom Finland Oy**  
Työpaikankatu 10 A  
**FI-05800 Helsinki**  
Tel.: +358 96 84 17 44  
Fax: +359 68 41 74 33  
Email: admin@Gycom.fi

## France

**Moeller Electric S.A.S.**  
346, rue de la Belle Etoile  
Paris Nord II - B.P. 51060  
**95947 Roissy C.D.G. Cedex**  
Tel.: +33 (0)1 41 84 50 50  
Fax: +33 (0)1 41 84 50 52  
Email: info@moeller-fr.com

## Georgia

**INSTA Ltd.**  
8, Zakariadzhe Str.,  
**0177 Tbilisi, Georgia**  
Tel.: +995 32 20 20 20  
Fax: +995 32 20 20 22  
Email: sales@insta.ge

## Germany

**Micro Innovation GmbH**  
Nideggerstrasse 6-10  
**53115 Bonn**  
Tel.: +49 (0) 228 602 2020  
Fax: +49 (0) 228 602 1713  
Email: info@microinnovation.com

## Ghana

**Atlantic Climate Control Ltd.**  
C131/3 Farrar Ave.  
P. O. Box 9116 KIA  
**Accra**  
Tel.: +233 (21) 22 82 14  
Fax: +233 (21) 22 31 75  
Email: patrick.ata@atlantic.com.gh



**Greece**

**Pilux & Danpex**  
20, G. Katehaki Str.  
**54627 Thessaloniki**  
Tel.: +30 (2310) 5 22 67 02  
Fax: +30 (2310) 52 40 77  
Email: pilux-1@otenet.gr

**Guatemala**

**Prestelectro**  
Apartado Postal 219-A,  
6 Avenida 1-65 Zona 9  
**01009 Guatemala**  
Tel.: +502 (03) 32 09 41, 32 78 09  
Fax: +502 (03) 32 09 97  
Email: oveprestegard@intelnet.net.gt

**Haiti**

**Elmecen SA**  
P.O. Box 13183 Port-au-Prince  
26, Route de l'Aéroport, Etage Sogecom  
Port-au-Prince  
**Haiti W.I.**  
Tel.: +509 ( ) 2 49-37 77, 5 10 37 77  
Fax: +509 ( ) 2 46-45 40, 2 46 08 37  
Email: elmecen@haitelonline.com

**Hungary**

**Moeller Electric Kft.**  
Röppentyü u. 57.  
**1139 Budapest**  
Tel.: +36 (01) 3 50-56 90  
Fax: +36 (01) 3 50-56 91  
Email: moeller@moeller.hu

**Iceland**

**Reykjafell GmbH**  
Skipholtí 35  
**125 Reykjavik**  
Tel.: +354 ( ) 5 88 60 10  
Fax: +354 ( ) 5 88 60 88  
Email: reykjafell@reykjafell.is

**India**

**Moeller Vertrieb International - India Branch**  
409, Barton Centre, 84 MG Road  
**Bangalore - 560 001**  
Tel.: +91 (0 80) 5 32 15 98  
Fax: +91 (0 80) 5 32 13 43  
Email: moeller@bgl.vsnl.net.in

**Indonesia**

**PT. KM Niaga**  
Taman Palembang Lestari  
Ruko Pelangi Blok C No. 7  
**Cengkareng, Jakarta 11370**  
Tel.: +62-21-559 575 84  
Fax: +62-21-559 575 47  
Email: kmniaga@cbn.net.id

**Iran**

**Rahat Co.**  
No. 172/1, West Taleghani Ave.  
Between Vesal and Ghods  
**14178 Tehran**  
Tel.: +98 (0 21) 6 40 33 21-6 40 33 52  
Fax: +98 (0 21) 6 46 54 96  
Email: rahat@mail.dci.co.ir

**Ireland**

**Moeller Electric Ireland Ltd.**  
94 Lagan Road,  
Dublin Industrial Estate,  
**Dublin 11**  
Tel.: +353 (01) 8 30 04 00  
Fax: +353 (01) 8 30 05 37  
Email: klochner@indigo.ie

**Process & Energy Equipment Ltd.**

Portgate Business Park  
Ringaskiddy  
**Cork**  
Tel.: +353 (0) 2 14 37 02 80  
Fax: +353 (0) 2 14 37 02 88  
Email: info@peel.ie

**Charles Nolan & Co. Ltd.**

„Techna House“  
Terenure Road East  
**Dublin 6**  
Tel.: +353 (1) 4 90 66 11  
Fax: +353 (1) 4 90 12 74  
Email: rnolan@cnolan.ie

**Israel**

**Katzenstein, Adler & Co. Ltd.**  
P.O. Box 2416  
2 Hasadna St.  
**Ra Anana 43106**  
Tel.: +972 (09) 7 47 57 77  
Fax: +972 (09) 7 44 03 60  
Email: k-a@k-a.co.il

**Italy**

**Moeller Electric S.r.l.**  
Via Giovanni XXIII, 43  
**20090 Rodano MI**  
Tel.: +39 ( ) 02 95 95 01  
Fax: +39 ( ) 02 95 95 04 00  
Email: info@moeller.it

**Japan**

**Moeller Electric Ltd.**  
Head Office, Katokichi Bldg. 5F  
5-14-10, Nishinakajima, Yodogawa-ku  
**Osaka, 532-0011**  
Tel.: +81 6 6306 1613  
Fax: +81 6 6306 1619  
Email: info@jpn-moeller.co.jp

**Jordan**

**PHOTON Import & Export Co.**  
P.O. Box 438  
**11821 Amman**  
Tel.: +962 (06) 4 64 34 61  
Fax: +962 (06) 4 64 34 60  
Email: photon@wanadoo.jo

**Kazakhstan**

**TOO PF Elektroservice**  
200, Aiteke bi.  
**480096 Almaty**  
Tel.: +7 (0 32 72) 68 28 60  
Fax: +7 (0 32 72) 68 28 65  
Email: kazservice@yahoo.com

**Kenya**

**Moeller Controls Ltd.**  
P.O. Box 30747  
**Nairobi**  
Tel.: +254 20 861 756  
Fax: +254 20 861 798  
Email: moeller@nbi.ispkenya.com

**Korea**

**Delta Corporation**  
Moeller Building  
403-1, Daebang-Dong  
Dongjak-Ku  
**Seoul**  
Tel.: +82 (02) 8 13 00 33  
Fax: +82 (02) 8 15 94 37  
Email: moeller@ideltasystem.co.kr

**Kuwait**

**Dakheel Aljassar Electrical Industries**  
PO Box 145  
Safat 13002  
**Kuwait**  
Tel.: +965 4 81 17 22  
Fax: +965 4 84 32 60

**Latvia**

**Moeller Elektrotehnika s.r.o., Latvijas Parstavnieciba**  
Zemitana iela 2b  
**LV - 1012 Riga, Lettland**  
Tel.: +371 (7) 84 44 35  
Fax: +371 (7) 84 44 36  
Email: office@moeller.lv

**AS Energofirma JAUDA**

Krustpils iela 119  
**1057 Riga**  
Tel.: +371 7 12 57 55  
Fax: +371 7 12 57 40  
Email: komerc@jauda.com

**Lebanon**

**Progress, Engineering & Trading Enterprises**  
P.O. Box 11-1111  
Pharaon Bldg, Opp. Electricité du Liban  
Chafaca Str. Al-Nahr  
**Beirut**  
Tel.: +961 (01) 44 46 64, 44 31 75  
Fax: +961 (01) 56 18 80  
Email: progress@inco.com.lb

**Lituania**

**Moeller Elektrotehnika s.r.o., Atstovybe**  
Seimyniskiu g. 3a/Sluckio g.2  
**LT - 2600 Vilnius**  
Tel.: +370 (52) 79 05 53  
Fax: +370 (52) 79 05 63  
Email: office@moeller.net

**UAB Elstila**

Jonavos 62A  
**3000 Kaunas**  
Tel.: +370 52 20 58 02  
Fax: +370 52 20 12 80  
Email: centras@elstila.lt

**Luxembourg**

**Moeller Electric S.A.**  
Boîte Postale 1823, 1018 Luxembourg  
65, rue des Bruyères  
**1274 Luxembourg-Howald**  
Tel.: +352 ( ) 48 10 81-1  
Fax: +352 ( ) 49 07 82  
Email: info.lux@moeller.net

**Malaysia**

**Fullban Sdn Bhd**  
3 Jalan 4/89B, Kawasan Perindustrian Trisegi  
Batu 3 1/2, Jalan Sungai Besi  
**Kuala Lumpur 57100**  
Tel.: +60-3-79842389, +60-3-79842309  
Fax: +60-3-79842368  
Email: fullban@po.jaring.my

**Macedonia**

**ES-MIK Elektrosystem d.o.o.**  
bl. III Makedonska Brigada bb.  
**MK - 91000 Skopje**  
Tel.: +389 (0 2) 46 02 95  
Fax: +389 (0 2) 46 02 98  
Email: elektrosistem-mk@mt.net.mk

**Mexico**

**Moeller Electric, S.A. de C.V.**  
Calle Ingenieros Civiles No. 204  
Chachapa, Puebla  
**C.P. 72990 Puebla**  
Tel.: +52 (02 22) 2 86 60 00  
Fax: +52 (02 22) 2 86 60 02  
Email: ocastell@moeller.com.mx

**Namibia**

**ICE Industrial Controls & Engineering**  
P. O. Box 5076  
Marconi Street 45  
**Windhoek, Namibia**  
Tel.: +264 (0 61) 23 83 47, 23 83 48  
Fax: +264 (0 61) 23 45 95  
Email: alexfrech@ice.com.na

**Netherlands**

**Moeller Electric N.V.**  
Postbus 2022, 5300 CA Zaltbommel  
Ambacht 6  
**5301 KW Zaltbommel**  
Tel.: +31 (04 18) 57 02 00  
Fax: +31 (04 18) 51 52 84  
Email: info@moeller.nl

**New Zealand**

**Bremca Industries Ltd**  
PO Box 7169  
10 Kennedy Place Opawa  
**Christchurch**  
Tel.: +64 (03) 3 32 63 70  
Fax: +64 (03) 3 32 63 77  
Email: ken@bremca.co.nz

**Nigeria**

**Etco (Nigeria) Ltd.**  
P.O. Box 337  
14 Creek Road  
**Apapa-Lagos**  
Tel.: +234 (01) 80 40 70, 80 40 71  
Fax: +234 (01) 5 87 78 26, 2 61 21 94

**Norway**

**Moeller Electric AS**  
Prost Stabels vei 22  
2019 Skedsmokorset  
Postboks 244  
**2021 Skedsmokorset**  
Tel.: +47 ( ) 63 87 02 00  
Fax: +47 ( ) 63 87 02 01  
Email: firmapost.nor@moeller.net

**Pakistan**

**Home & Foreign Traders**  
P.O. Box No: 7775  
73/III - Dilkusha Chambers  
Marston Road  
**Karachi 74400**  
Tel.: +92 (0 21) 7 72-15 25 - 7 72-40 98  
Fax: +92 (0 21) 7 72-40 98  
Email: hftnoor1@multi.net.pk

**Paraguay**

**TECNOUNION S.A.**  
Avda. España No. 2221  
**2401 Asunción**  
Tel.: +595 (0 21) 20 15 50  
Fax: +595 (0 21) 20 15 50  
Email: mail@tecnounion.com

**SAIMCO S.A.**

Av. Eusebio Ayala esq./San Carlos Km 9  
**San Lorenzo**  
Tel.: +595 (0 21) 50 09 25  
Fax: +595 (0 21) 50 09 25  
Email: saimco@highway.com.py

**Peru**

**EPLI S.A.C.**  
Jr. Tarapoto 1175  
**Brena Lima 05**  
Tel.: +51 (1) 3 30-15 95  
Fax: +51 (1) 4 24-86 29  
Email: import@epli.com.pe

**Philippines**

**Moeller Electric Pte. Ltd.**  
3 Toh Tuck Link  
German District Centre, 03-05  
**Singapore 596228**  
Tel.: +65 64 68 02 88  
Fax: +65 64 68 17 11  
Email: moeller.sgp@moeller.com.sg

**EGO Electrical Supply Co Inc**

2nd Floor Gotesco Tower A,  
1129 Concepcion Street  
**Ermita, Manila**  
Tel.: +63 2 5 27 14 83  
Fax: +63 2 5 27 14 83

**Poland**

**Moeller Electric Sp. z o.o.**  
Ul. Galaktyczna 30  
**80-299 Gdansk**  
Tel.: +48 (0 58) 5 54 79 00  
Fax: +48 (0 58) 5 54 79 09  
Email: office@moeller.pl

**Portugual**

**Moeller Electric, S.A., Sucursal em Portugal**  
Edifício Atlas I  
Av. José Gomes Ferreira  
9 sala 31 Miraflores  
**1495-139 Alges**  
Tel.: +351 (21) 4 12 12 04  
Fax: +351 (21) 4 12 12 03

**Rumania**

**Moeller Electric SRL**  
Iride Business Park, No. 9 Building  
No. 9-9A, Dimitrie Pompei Blvd.  
**020335 Bucuresti, District 2**  
Tel.: +40 (0) 21-2 43 38 32, 21-2 43 37 36  
Fax: +40 (0) 21-2 43 38 60, 21-2 43 38 61  
Email: info@moeller.ro

**Russia**

**OOO Moeller Electric**  
Kronshtadtsky bul., 7  
**125212 Moscow**  
Tel.: +7 (0 95) 7 30 60 60  
Fax: +7 (0 95) 7 30 60 59  
Email: info@moeller.ru

**Saudi Arabia**

**A. M. Al-Ghamdi Industrial, Control Systems Est.**  
P.O. Box: 42456  
5th Floor, 3rd Tower,  
New Al-Akharia Building, Siteen Street  
**Riyadh**  
Tel.: +966 (01) 4 78 57 98  
Fax: +966 (01) 4 76 25 61  
Email: gics@nooralshomoe.com

**Serbia and Montenegro**

**Beobars d.o.o.**  
Avtoput 5  
**11077 Novi Beograd**  
Tel.: +381 (0 11) 3 19 41 53  
Fax: +381 (0 11) 3 19 49 78  
Email: beobars@eunet.yu

**ESYU-Elektrosystem d.o.o.**

Pariske komune br. 41  
**11070 Novi Beograd**  
Tel.: +381 (0 11) 269 36 08  
Fax: +381 (0 11) 269 72 12  
Email: esyu@infosky.net

**Singapore**

**Moeller Electric Pte. Ltd.**  
3 Toh Tuck Link  
03-05 German District  
**Singapore 596228**  
Tel.: +65 64 68 02 88  
Fax: +65 64 68 17 11

**Slowakia**

**Moeller Electric s.r.o.**  
Kopcianska 22  
**SK - 851 01 Bratislava**  
Tel.: +421 (02) 63 81 01 15  
Fax: +421 (02) 63 83 82 33  
Email: moeller@moeller.sk

**Slovenia**

**Elektronabava d.o.o.**  
Cesta 24 Junija 3  
**1231 Ljubljana**  
Tel.: +386 (0)1 58 99 300  
Fax: +386 (0)1 58 99 490  
Email: info@elektronabava.si

**Synatec d.o.o.**

Vojkova 8b, p.p. 50  
**SLO - 5280 Idrija**  
Tel.: +386 (05) 3 72 06 50  
Fax: +386 (05) 3 72 06 60  
Email: info@synatec.si

**Republic of South Africa**

**Moeller Electric (Pty) Limited**  
P.O. Box 100, Kempton Park, 1620  
9 Derrick Road, Spartan  
**Kempton Park, 1620**  
Tel.: +27 (0 11) 9 75 39 37, 9 75 39 38  
Fax: +27 (0 11) 3 94 25 23, 9 75 92 97  
Email: moeller@usconet.com

**Spain**

**Moeller Electric, S.A.**  
Acer, 16-18 1a planta  
**08038 Barcelona**  
Tel.: +34 ( ) 93 2 23 23 66  
Fax: +34 ( ) 93 2 23 29 33  
Email: marketing@moeller.es

**Sri Lanka**

**Richardson Projects Pvt Ltd**  
342, Galle Road, 3rd Floor  
**Colombo 3**  
Tel.: +94 1 56 44 54  
Fax: +94 1 56 44 56  
Email: naz@eureka.lk

**Sudan**

**Sudana Electromechanical Co Ltd.**  
P.O. Box 3443  
**Khartoum**  
Tel.: +249 (011) 77 80 91  
Fax: +249 (011) 77 23 81, 78 22 95  
Email: sudana@sudanet.net

**Surinam**

**N. V. Elgawa**  
P.O. Box 1120  
Verl. Gemenelandsweg no. 76  
**Paramaribo**  
Tel.: +597 ( ) 49 94 47  
Fax: +597 ( ) 46 57 41

**Sweden**

**Moeller Electric AB**  
Box 1171, Kista  
Skalholtsgatan 6  
**SE 16426 Kista**  
Tel.: +46 (08) 6 32 30 00  
Fax: +46 (08) 6 32 32 99  
Email: info.swe@moeller.net

**Switzerland**

**Micro Innovation AG**  
Spinnereistrasse 8-14  
**9008 St. Gallen**  
Tel.: +41 (0) 71 243 24 24  
Fax: +41 (0) 71 243 24 90  
Email: info@microinnovation.com

**Syria**

**Hovaguimian Bros.**  
P.O. Box 5093  
Marrge, Rammy str.  
**Damascus**  
Tel.: +963 (011) 2 21 84 05  
Fax: +963 (011) 2 24 48 69  
Email: hb.hovag@mail.sy

**Taiwan**

**San Shin Corporation**  
Room 705 Bank Tower  
205 Tun Hwa North Road  
**Taipei**  
Tel.: +886-2-2 27 15 32 87  
Fax: +886-2-2 27 16 97 94  
Email: sanshinco@gcn.net.tw

**Sergeant Co. Ltd**

Floor 9-7, No. 290 Sec 2 Nan Tun Road  
**Taichong**  
Tel.: +886 (04) 4 71 08 96  
Fax: +886 (04) 4 72 63 76

**Tajikistan**

**TOO PF Elektroservice**  
200 Aiteke bi Str.  
**480096, Almaty, Kazakhstan**  
Tel.: +007 3272 68 28 60  
Fax: +007 3272 25 25 18  
Email: kazservice@yahoo.com

**Tanzania**

**EM Consultants Ltd.**  
Plot 1160/17  
Jamhuri Street  
P.O. Box 5579  
**Dar Es Salaam**  
Tel.: +255 (22) 212 2250  
Fax: +255 (22) 212 2251  
Email: moeller@africaonline.co.tz

**Thailand**

**Moeller Electric Limited**  
99/167 Moo 2  
Chaengwattana Road, Thungsohong  
Laksi  
**Bangkok 10210**  
Tel.: +66 (02) 5 75 05 30  
Fax: +66 (02) 5 75 05 25  
Email: enquiry@moeller.co.th

**Trinidad**

**ANANDs Electrical Ltd.**  
#4 Aranguez Main Road  
**San Juan, Trinidad, West Indies**  
Tel.: +1 (08 68) 6 75-11 63, 6 38-93 59,  
6 38-94 30  
Fax: +1 (08 68) 6 75-61 20  
Email: anands@carib-link.net

**Tunisia**

**Rafik Hamouda**  
17, rue du Maroc  
**7000 Bizerte**  
Tel.: +216 (02) 42 30 50  
Fax: +216 (02) 42 32 22  
Email: moeller.hamouda@planet.tn

**Turkey**

**Moeller Elektrik Ticaret**  
Limited Sirketi  
Degirmenyolu Sok. Kutay Is Merkezi  
D. Blok Kat 1 No. 4-5  
**81110 Üstbostanci Istanbul**  
Tel.: +90 (02 16) 5 75 58 04  
Fax: +90 (02 16) 5 75 44 64  
Email: canerbilgin@superonline.com

**Uganda**

**Avo Machinery Ltd.**  
Plot 69 Nasser Rd  
PO Box 545  
**Kampala**  
Tel.: +256 (0 41) 23 45 11  
Fax: +256 (0 41) 25 44 47  
Email: avo@starcom.co.ug

**Ukraine**

**DP Moeller Electric**  
Bereznyakovskaja 29, 6 floor  
**02098 Kiev**  
Tel.: +38 (0 44) 4 96 09 58  
Fax: +38 (0 44) 4 96 09 54  
Email: office@moeller.kiev.ua

**United Arab Emirates**

**Juma Al Majid Est,**  
**For Electro Mechanical Works**  
P.O. Box 60204  
**Dubai**  
Tel.: +971 (04) 2 85 42 23, 2 85 42 25  
Fax: +971 (04) 2 85 46 78  
Email: jmemkms@emirates.net.ae

**United Kingdom**

**Moeller Electric Ltd.**  
P.O. Box 35  
Gatehouse Close  
**Aylesbury, Bucks, HP19 8DH**  
Tel.: +44 (0 12 96) 39 33 22  
Fax: +44 (0 12 96) 42 18 54  
Email: marketing@moeller.co.uk

**USA**

**Moeller Electric Inc.**  
4140 World Houston Parkway, #100  
**Houston, Texas 77032**  
Tel.: 713.933.0999  
Fax: 832.613.6255  
Email: info@moellerusa.net

**Venezuela**

**Somerinca, C.A.**  
Edificio Esteban piso 2  
Calle Vargas - Boleita Norte  
Apartado 76051  
**Caracas 1070 - A**  
Tel.: +58 (212) 2 35 10 81  
Fax: +58 (212) 2 38 56 25  
Email: hcastrog@somerincayv.com

**Vietnam**

**Thien Nghi Trading & Services Co., Ltd.**  
I41-I42, D11 Tay Thanh Street,  
Tan Binh Industrial Park  
Ward 15, Tan Binh District  
**Ho Chi Minh City**  
Tel.: +84 (08) 8 15 01 38  
Fax: +84 (08) 8 15 01 37  
Email: thiennghi@hcm.vnn.vn

**Zambia**

**Electrical Maintenance Lusaka Ltd**  
P.O. Box 31189  
**Lusaka**  
Tel.: +9260 (1) 22 78 24  
Email: ceo@eml-eis.com

**Electrical & Instrumentation Services Ltd.**

(E.I.S.)  
P.O. Box 22612  
Eshowe Road  
**Kitwe**  
Tel.: +9260 (2) 22 80 77  
Fax: +9260 (2) 22 07 97  
Email: kitwe@eml-eis.com

**Zimbabwe**

**Ames Electrical**  
P.O. Box 8002  
8 Josiah Chinamano Road  
**Belmont, Bulawayo**  
Tel.: +263 (09) 88 10 21  
Fax: +263 (09) 88 10 30  
Email: ames@mweb.co.zw