

c
74.202
25ke
779232

M. L.

REYNOLDS HISTORICAL
GENEALOGY COLLECTION

J

Go

ALLEN COUNTY PUBLIC LIBRARY



3 1833 01096 2378





KEENE *D.H.*

CITY DIRECTORY

FOR THE YEARS 1895=6

EMBRACING A GENERAL

DIRECTORY OF THE CITIZENS

— A —

FULL BUSINESS DIRECTORY

THE

NATIONAL, STATE, COUNTY AND CITY GOVERNMENTS

AND AN

APPENDIX OF MUCH USEFUL INFORMATION.

PRICE, \$1.50.

FOR SALE ONLY BY

HIRAM BLAKE,
ANDREW R. MASON,
PUBLISHERS.

TO BE RE-ISSUED FEBRUARY, 1897.

KEENE:

SENTINEL PRINTING COMPANY, BOOK AND JOB PRINTERS.
1895.

THE
CITY DIRECTORY

FOR THE YEAR 1880

PREPARED BY THE CITY

OF NEW YORK

AND PUBLISHED BY THE

PRINTERS

1879

NEW YORK

1879

PRINTED BY

1879

NEW YORK

GO TO W. B. FITCH FOR WOOD AND KINDLINGS

M. ARMSTRONG, PLUMBER, No. 107 Main Street, City Hotel Block.

UP TO DATE

THE LEADER

SKINNER'S MUSEUM.

Keene's Hustling, Bustling
DEPARTMENT STORE.

DRY GOODS, SMALL WARES, CLOAKS,
CARPETS, ART CHINA, LAMPS,
JEWELRY, SILVERWARE,
OPTICAL GOODS.

Sales without value destroy reputation.

A. B. SKINNER, 79 1/2 Court St. KEENE, N. H.

BULLARD & SHEDD,

Wholesale and Retail Druggists.

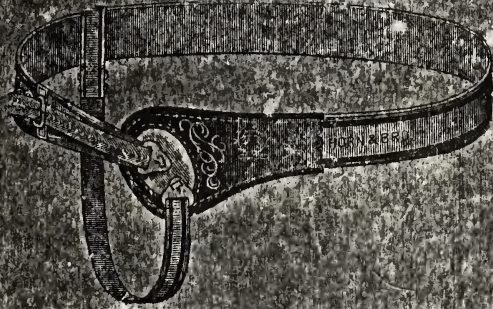

DEALERS IN
Pure Drugs
and
Chemicals,

Surgical Instruments and Physi-
cians' Supplies, Hard Rubber,
Leather and Elastic Tissues,
Elastic Bandages, Hose and
Supporters, etc. Patent and
Family Medicines, Physicians'
Prescriptions and Family Re-
ceipts Prepared with Care and
Accuracy by Competent Ameri-
cans.

37 CENTRAL SQUARE, KEENE, N. H.

DARLING & COMPANY,

STEAM POWER

BOOK AND JOB PRINTERS

1779232

No. 30 Central Square, Ball's Block, Room 1.

ALL STYLES OF COMMERCIAL AND LEGAL PRINTING DONE
IN THE BEST MANNER. GET OUR PRICES.

Our personal attention given to all work. We guarantee satisfaction.

GO TO CHASE & RICHARDS, THE POPULAR CLOTHIERS.



Digitized by the Internet Archive
in 2013

<http://archive.org/details/keenecitydirecto00keen>

BUY YOUR MEN'S, BOYS' AND CHILDREN'S CLOTHING,



**Hats, Caps,
Gent's Furnishings,
Umbrellas,**

AND

r **Clothing**

OF

HARDS,

REET,

Tailoring a specialty.

Sole Agent
The Lamson & H

CHAS

N

Opp. Cheshire I

FRANK

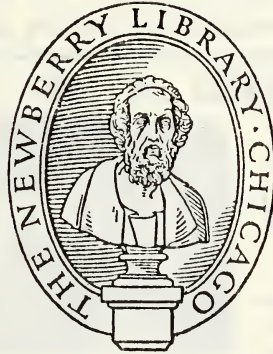

Co.

PRESCRIPTION DEPARTMENT.

A Full and Complete Line of Perfumes,
Toilet Articles and Soaps.



**Prompt and Accurate Attention given
to our Prescription Department.**

Sentinel Building, KEENE, N. H.

Telephone, 98-3**

**Always consult clock in front of store for
Correct Time.**

**ALDRICH & DUTTON,
DRUGGISTS.**

All the Standard Patent Medicines
and Leading Fancy Articles
Constantly on Hand.

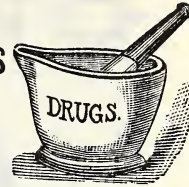

PRESCRIPTIONS ACCURATELY COMPOUNDED.

Head of Central Square, KEENE, N. H.

W. K. CHURCH,

BLACKSMITH.

Horse Shoeing a Specialty.



Special attention given to the care of bad feet, interfering, over-reaching, etc. Also, all kinds of Jobbing done in a thorough manner.

Horses called for and returned. House, 45 Grant.

Shop, Rear Eagle Hotel, KEENE, N. H.

MILEAGE BOOKS TO RENT BY SAWYER & MASON

H. E. LAKE,

General
Music Dealer,
KEENE, N. H.

PIANOS: Ivers & Pond, Chickering, Woodward & Brown, McPhail, Briggs, Schubert, Prescott, Brown & Simpson, and Harrington.

ORGANS: Packard, Wilcox & White, and Chicago Cottage.

TUNING AND REPAIRING by competent workmen.

WAREROOMS,

19 Roxbury St., opp. Post Office.

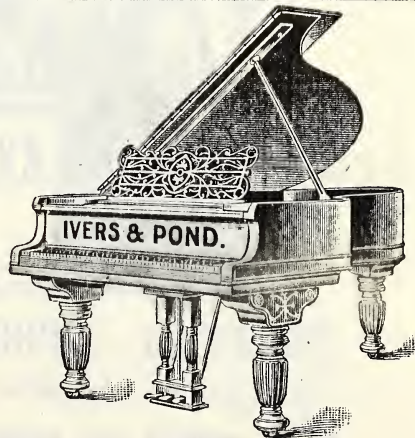

L. E. MASON, CLOTHING

HATS,

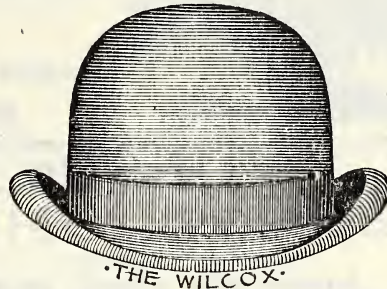

CAPS,

Trunks and Bags, Furs and Gents' Furnishing Goods.

GOOD GOODS AT LOW PRICES FOR CASH.

No. 7 Central Sq., Colony's Block, KEENE, N. H.

Boston Branch Grocery,

HEADQUARTERS FOR



FINE TEA, COFFEE, CHOICE GROCERIES,

Confectionery and Canned Goods of all kinds, at very low prices.

Warren's Blk., 26 Washington St., Keene, N. H.

L. E. HARRIS,
CLOTHING

CHURCH



RETAIL

100 N. BOSTON ST. BOSTON, MASS.
EST. 1850

Boston Branch Grocery



THE OLD FASHIONED GROCERY

100 N. BOSTON ST. BOSTON, MASS.
EST. 1850

**ELLIS BROTHERS,
FLORISTS AND SEEDSMEN.**

*Seasonable Cut Flowers and Floral
Decorations a Specialty.*

**203 Winchester Street,
KEENE, N. H.**

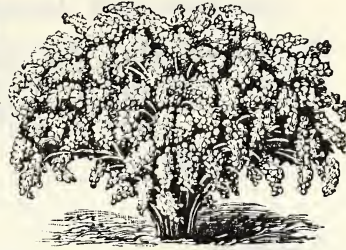

**C. W. CHAPMAN,
UPHOLSTERER,**

AND DEALER IN ALL KINDS OF

**Upholstery Goods, Mattresses,
Curled Hair, Poles, Cornices, etc.
Curtains, Lambrequins, Draperies, Portieres, etc.,
Made to Order.**

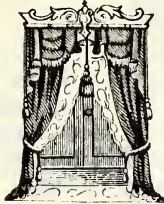

Furniture repaired and upholstered, mattresses made over, carpets laid,
and all other work in my line done in a thorough and workmanlike manner, at reasonable prices.
No. 168 Court Street, KEENE, N. H.

**E. M. WHITE,
ARTISTIC PHOTOGRAPHER,**

No. 38 Central Square (West Side), Keene, N. H.

All Photographs taken by the Instantaneous Process.

Special Prices to Classes and Clubs.

Y. JONES.

SPECIAL ATTENTION GIVEN TO

Shoeing of Driving and Trotting Horses.

Also to **Lame, Overreaching and In-
terfering Horses.**

**Shop, 23 Church Street,
KEENE, N. H.**



C. C. BEEDLE,

Dealer in all Kinds of Musical Merchandise.

Every Instrument carefully selected by myself for its musical tone qualities and fine workmanship. A specialty of Order Music, CAN GIVE YOU ANYTHING PUBLISHED WITH 24 HOURS' NOTICE. A fine line of Violins, Bows, Guitars, Banjos, Mandolins, Mandolin-Banjos, Mandolin-Guitars, Autoharps, Accordeons, Piano Stools and Scarfs. Strings for all Instruments. Instruments for rent. Tuning and Repairing.

Where?

NO. 11 COURT SQUARE.

It is a little out of the way,
But then there's not much rent to pay.

SEE?

Boxes for Spice Dealers.

Druggists and Chemists.

Confectioners, Etc.

Orders
Respectfully
Solicited and
Promptly
Filled.

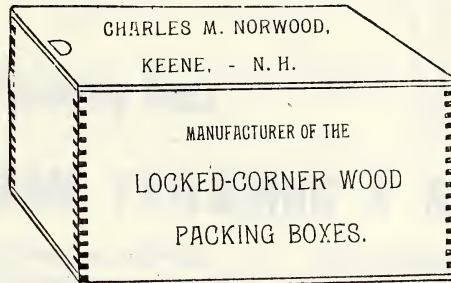

C. M. NORWOOD.
LEON C. NORWOOD.

CALVIN H. ELLIS,

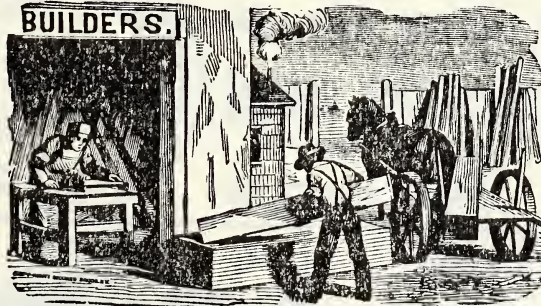

Carpenter, Contractor and Builder.

Proprietors of Steam Mill. Lumber dressed and matched to order. Window Frames manufactured by IMPROVED MACHINERY A SPECIALTY.

OFFICE AND YARD,

No. 56 Appian Way, - - Keene, N. H.

Estimates for all classes of buildings furnished on short notice, and repairing promptly done.

Also, Wholesale and Retail Dealer in Pine, Hemlock and Spruce Lumber, Shingles, Clapboards. Lath and all kinds of Builders' Supplies.

DON I. PETTS,
CLOTHING,
HATS,
CAPS,

AND

Gents' Furnishing Goods.



CUSTOM TAILORING A SPECIALTY.

Telephone, 112-3.

26 MAIN STREET.

CHARLES H. BRIDGMAN,

No. 8 Central Square, Bridgman's Blk., Keene, N. H.

WHOLESALE AND RETAIL DEALER IN

Flour, Grain, Mill Feed, Kerosene Oil,
W. I. GOODS.

Foreign and Domestic Fruits,

Butter, Cheese, Eggs, Fine Teas, Coffees, Fancy Groceries
a specialty.

Our Stock is Complete. Prices Right.



JAMES H. SPENCER,
BLACKSMITH,

Horse and Ox Shoer.

Work done in the best manner, and
warranted to give satisfaction.

Shop, Railroad Street,
Near Beaver Mills, Keene, N. H.

BATCHELDER & FAULKNER,
COUNSELLORS AT LAW,
 No. 17 ROXBURY STREET,
 Opposite Post Office, **KEENE, N. H.**
 P. O. Box Q.

A. T. BATCHELDER.

F. C. FAULKNER.

WM. S. TUTTLE,
SHERIFF OF CHESHIRE COUNTY
 AND
AUCTIONEER.

Particular attention given to the Sale of Real and Personal Estate at Auction.

Office and Residence, at County Jail, Washington St., Keene, N. H.

M. V. B. CLARK & CO.

DEALERS IN

Flour, Provisions, Teas, Coffees,

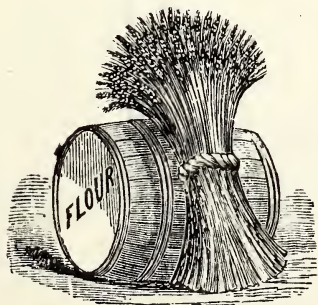

SPICES, BUTTER, CHEESE,

And a full line of selected

Family and Fancy Groceries,

No. 15 ROXBURY STREET,

Opposite Post Office,

KEENE, N. H.

4251
61

KEENE [New Hamp.] city directory for the years
1895-6 embracing a general directory of the
citizens, a full business directory, the na-
tional, state, county and city governments
and an appendix of much useful information.
Keene, Sentinel Printing Co., 1895.
215p. 11ms., fold. map. 23cm.

60-314

1895-6

ICN 60-323

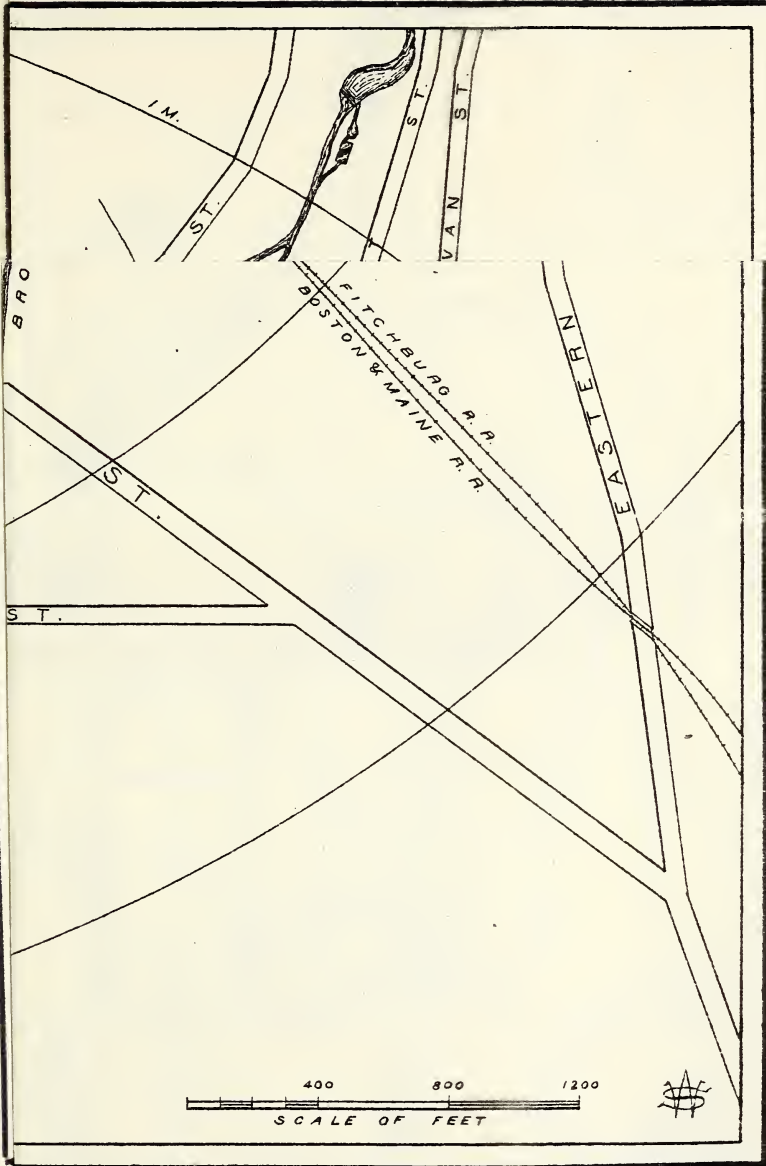

HELIOTYPE PRINTING CO BOSTON



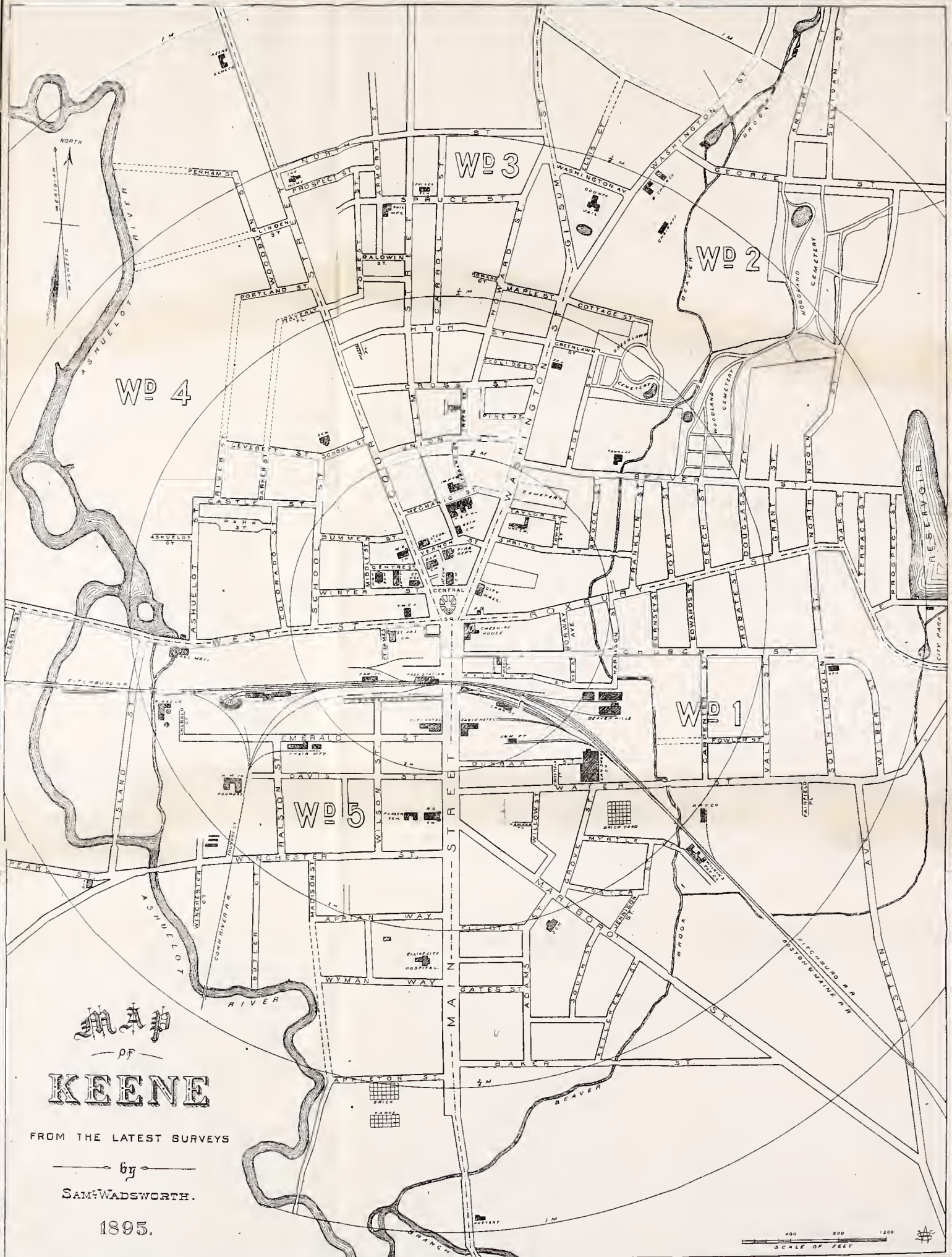

WD 4

WD 3

WD 2

WD 1

WD 5



— DP —

KEENE

FROM THE LATEST SURVEYS

by

SAM WADSWORTH.

1895.

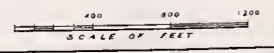



F
84
1570

CONTENTS.

	PAGE.
ABBREVIATIONS,	49
ADVERTISING INDEX,	12
BANKS,	159
BLOCKS AND BUILDINGS,	21
BOARD OF EDUCATION,	33
BUSINESS DIRECTORY,	159
CALENDAR FOR 1895,	15
CALENDAR FOR 1896,	16
CHESHIRE COUNTY GOVERNMENT,	26
CHRONOLOGY,	44
CHURCH DIRECTORY,	31
DISTANCES FROM KEENE,	43
FIRE DEPARTMENT,	36
GRAND ARMY,	42
GRANGE,	43
HALLS,	22
HUMANE SOCIETY,	35
INVALIDS' HOME,	35
KEENE CITY GOVERNMENT, 1895,	27
LAWYERS,	168
MASONIC,	37
MILITARY,	41
NATURAL HISTORY SOCIETY,	31
NEWSPAPERS,	171
NEW HAMPSHIRE STATE GOVERNMENT,	23
NOTARIES PUBLIC,	27
ODD FELLOWS,	38
PARKS,	31
PHYSICIANS,	173
PILGRIM FATHERS,	40
POLICE OFFICERS,	29
POST OFFICE,	37
PUBLIC LIBRARY,	30
PUBLIC ROADS,	20
RED MEN,	41
REPRESENTATIVES FOR CHESHIRE COUNTY,	24
ROYAL ARCANUM,	39
SCHOOLS,	33
SHERIFF AND DEPUTIES,	26
STAGE LINES,	36
STATE SENATORS,	24
STREET DIRECTORY,	17
UNITED ORDER OF THE GOLDEN CROSS,	39
UNITED STATES GOVERNMENT,	22

Wm. H. ...
...

PUBLISHERS' NOTE.

The Keene City Directory was first published by the present proprietors in 1877.

It has since been published biennially, making the present volume the tenth edition and the twentieth year of its existence. The general plan of the work is substantially the same as former editions, yet considerable new matter has been added to the present volume. The street directory has been carefully revised and the numbering of streets largely extended.

The street map appears in a new draft from latest surveys by our competent engineer, Mr. Samuel Wadsworth.

By request of many citizens the Chronology of Keene has been inserted and brought down to 1894.

A healthy growth of the city is indicated by the increase in the list of names, as well as the census taken by our canvasser. With thanks for past favors, we present the volume to the public with the hope that it may prove as satisfactory as former editions.

Keene, April, 1895.

INDEX TO ADVERTISEMENTS.

Special attention is called to the following list of reliable merchants, manufacturers and professional men.

	PAGE.
Ætna Life Ins Co,	191
Aldrich & Dutton, druggists,	3
Armstrong M, plumber and gas fitter,	179
Ashuelot National Bank,	182
Baldwin Frank H, carriages and sleighs,	49-157
Batchelder & Faulkner, attorneys,	8
Beal J R & Co, merchant tailors,	192
Beckwith Henry H, carpenter and builder,	178
Beedle Chas C, music store, etc,	6
Beedle's Orchestra,	203
Bigelow William C, milk, cream and vegetables,	190
Bissell Arthur E, meat and provisions,	200
Bissell Manufacturing Co, medicines, etc,	194
Blake Amos J, attorney,	178
Blake Geo M, carpenter and builder,	190
Blake Hiram, attorney,	209
Boston Branch Grocery,	4
Boston Branch Shoe Store,	189
Bridgman Chas H, fine groceries,	7
Britton Curtis G, milk, cream, etc,	178
Buckminster J W, livery stable,	180
Bullard & Shedd, druggists,	front cover
Burnham Frank K, carpenter and builder,	215
Chamberlain W P & Co, dry goods,	193
Chapman Chas W, upholsterer, etc,	5
Chase & Richards, merchant tailors,	2
Cheshire Beef Co,	205
Cheshire County Mutual Fire Insurance Co,	212
Cheshire National Bank,	182
Cheshire Provident Institution,	184
Cheshire Republican,	210
Church W K, blacksmith,	3
Citizens National Bank,	183
City Ice Co,	179
Clapp William M, painter,	180
Clark M V B, fine groceries,	8
Clipper Machine Works,	185
Darling & Co, job printers,	front cover
Dart Samuel W, saw mill and lumber,	180
Davis E J, boarding house,	186
Davis Fred W, staves, etc,	180
Davis, Wright & Co, stoves and tinware,	212
Denio Norman, fine harnesses, etc,	190
Dennison Manufacturing Co, tags, Boston Mass,	198
Donahue John J, insurance,	204
Dort Frank G & Co, druggists,	2
Eames & Towne, grain dealers, etc,	186
Eastman Abel W, stone mason,	205
Ellis Brothers, florists,	5
Ellis Calvin H, carpenter and builder,	6

	PAGE.
Ellis Chas H, rotten stone,	202
Ellis Myron C, cider manufacturer,	208
Ellis Sidney C, rotten stone for sidewalks,	186
Elm House, Swanzey Factory,	197
Emerson Van C, jobber and expressman,	205
Estabrook J C Jr, painter and paper hanger,	193
Fish A E & Co, window and door screens,	215
Fitch Warren B, wood yard,	180
Forbes Geo E, builder and building mover,	186
Fowler & Clark, carpenters and builders,	200
French J A, photographer,	215
Giffin Henry, coal dealer,	181
Gilmore C E & Co, fancy goods,	189
Gonyou C, marble and granite monuments,	197
Goodnow H L, Horatian Park	extra leaf
Goodnow & Whitcomb, furniture and undertakers,	214
Green Alonzo, ladders,	209
Grimes A H, dry goods and groceries,	189
Gurnsey Brothers & Co, bakers, etc,	187
Gurnsey N G & Son, restaurant,	191
Hall William G, dry goods,	184
Hardy & Co, dry goods,	207
Harrington F A, meats and provisions,	196
Harris W F, boot and shoe dealer,	206
Hevey & Whitman, plumbers and steam fitters, etc,	211
Hill Algernon H, florist and gardener,	197
Hill D L, pail ears and hinges,	206
Hodgkins Bert W, druggist,	50-158
Hodgkins & Britton, jobbers and expressmen,	196
Horatian Park,	extra leaf
Howard O W, harness manufacturer,	197
Howe Fred A, hotel keeper,	197
Howe Jean P, optician,	178
Hudson Victor E, sign painter,	196
Humphrey Machine Co,	back cover
Hunt F K, clothing,	214
Inman Brothers, printers,	188
Jones Y, blacksmith,	5
Joslin J C, carpenter and builder,	196
Keene Beef Co, Chas Wright 2d, manager,	190
Keene Carpet Cleaning Works,	185
Keene Cash Clothing Store,	214
Keene Creamery, C G Britton, proprietor,	178
Keene Evening Sentinel,	201
Keene Five Cents Savings Bank,	184
Keene Gas Light Co,	49-157
Keene National Bank,	183
Keene Steam Laundry,	213
Kingsbury H T, clipper mowers, etc,	185
Kirk & Sewall, stoves and tinware,	195
Ladies' Exchange, dry and fancy goods,	184
Lake H E, pianos and organs,	3
Landers & Co, boots, shoes and rubbers,	194
Makin's Dining Rooms,	202
Marshall F B, blacksmith,	207
Mason A R, hotel proprietor,	extra leaf
Mason L E, clothing and furnishing goods,	4
Morse Brothers, soap manufacturers,	199
Museum, dry goods, carpets, etc,	front cover
New Hampshire Sentinel,	201

	PAGE.
Newton Samuel L,	199
Nichols Geo F, pianos, organs and sewing machines,	194
Nims Brothers & Co, meat and provisions,	195
Nims Geo A & Co, livery stable,	181
Nims, Whitney & Co, doors, sash, lumber, etc,	188
Norwood Chas M & Son, box manufacturers,	6
Page Geo G, milk route,	207
Parker Henry R, threshing and wood dealer,	206
Pemberton Chas K, carpenter and builder,	199
Perkins A W, dye house,	207
Petts Don I, merchant tailor,	7
Pierce & Towns, ice dealers,	179
Pond F L, jeweler,	209
Prospect House, A R Mason, proprietor,	extra leaf
Quinn S S, watches, jewelry, etc,	206
Randall E G, jobber,	202
Rossman Geo M, gas fixtures,	49-157
Russell George H, dentist,	204
Sawyer Benj F, carpenter and builder,	192
Safford Levett W, milk route,	185
Sawyer & Mason, fire insurance,	200-203-208
Sentinel Printing Co, printers and publishers,	201
Skinner A B, dry goods, carpets, crockery, etc,	front cover
Spaulding Sylvester, boots and shoes,	188
Spencer & Co, hardware, steel, etc,	210
Spencer J H, general blacksmith,	7
Stowell Carl N, photographer,	194
Thayer O H, carpenter,	202
Tilden G H & Co, booksellers and stationers,	187
Toof J A, steam laundry,	213
Tottingham C E, carriage painting,	192
Tuttle Wm S, sheriff and auctioneer,	8
Wadsworth Samuel, civil engineer and surveyor,	204
Warren Chas, meat and provisions,	193
Whitcomb Farm, milk route,	185
Whitcomb J F & F H, merchant tailors,	213
White Cassius M, carpenter and builder,	181
White E M, photographer,	5
Wilder Harry M, livery stable,	205
Wilkins Toy Co, toy manrs and bicycle repairers,	185
Williams A J, milk route, etc,	204
Woods C E, mason and plasterer,	209
Wright Chas 2d, manager Keene Beef Co,	190
Wright Chas S, upholsterer,	195
Wright W E, watchmaker and jeweler,	199
Wyman C W, meats, provisions, etc,	179

The first part of the history is a general account of the country, its situation, extent, and the manner in which it was discovered. It then proceeds to a description of the different nations and tribes that inhabit it, their customs, manners, and languages. The author also relates the various wars and battles that have taken place among them, and the progress of their civilization and commerce. The second part of the history is a more particular account of the different nations and tribes, and the manner in which they were discovered and settled. It describes the different manners and customs of each nation, and the progress of their civilization and commerce. The third part of the history is a more particular account of the different nations and tribes, and the manner in which they were discovered and settled. It describes the different manners and customs of each nation, and the progress of their civilization and commerce.

CALENDAR FOR 1895.

	<i>Sun</i>	<i>Mon</i>	<i>Tues</i>	<i>Wed</i>	<i>Thurs</i>	<i>Fri</i>	<i>Sat</i>		<i>Sun</i>	<i>Mon</i>	<i>Tues</i>	<i>Wed</i>	<i>Thurs</i>	<i>Fri</i>	<i>Sat</i>
JAN	6	7	8	9	10	11	12	JULY	7	8	9	10	11	12	13
	13	14	15	16	17	18	19		14	15	16	17	18	19	20
	20	21	22	23	24	25	26		21	22	23	24	25	26	27
	27	28	29	30	31		28	29	30	31
FEB	3	4	5	6	7	8	9	AUG	4	5	6	7	8	9	10
	10	11	12	13	14	15	16		11	12	13	14	15	16	17
	17	18	19	20	21	22	23		18	19	20	21	22	23	24
	24	25	26	27	28		25	26	27	28	29	30	31
MAR	3	4	5	6	7	8	9	SEPT ...	1	2	3	4	5	6	7
	10	11	12	13	14	15	16		8	9	10	11	12	13	14
	17	18	19	20	21	22	23		15	16	17	18	19	20	21
	24	25	26	27	28	29	30		22	23	24	25	26	27	28
	31		29	30
APR	7	8	9	10	11	12	13	OCT	6	7	8	9	10	11	12
	14	15	16	17	18	19	20		13	14	15	16	17	18	19
	21	22	23	24	25	26	27		20	21	22	23	24	25	26
	28	29	30		27	28	29	30	31
MAY	5	6	7	8	9	10	11	NOV	3	4	5	6	7	8	9
	12	13	14	15	16	17	18		10	11	12	13	14	15	16
	19	20	21	22	23	24	25		17	18	19	20	21	22	23
	26	27	28	29	30	31	...		24	25	26	27	28	29	30
JUNE ...	2	3	4	5	6	7	8	DEC	1	2	3	4	5	6	7
	9	10	11	12	13	14	15		8	9	10	11	12	13	14
	16	17	18	19	20	21	22		15	16	17	18	19	20	21
	23	24	25	26	27	28	29		22	23	24	25	26	27	28
	30		29	30	31

[Faint, illegible text]

[Faint header 1]	[Faint header 2]	[Faint header 3]
[Faint data 1.1]	[Faint data 1.2]	[Faint data 1.3]
[Faint data 2.1]	[Faint data 2.2]	[Faint data 2.3]
[Faint data 3.1]	[Faint data 3.2]	[Faint data 3.3]
[Faint data 4.1]	[Faint data 4.2]	[Faint data 4.3]
[Faint data 5.1]	[Faint data 5.2]	[Faint data 5.3]
[Faint data 6.1]	[Faint data 6.2]	[Faint data 6.3]
[Faint data 7.1]	[Faint data 7.2]	[Faint data 7.3]
[Faint data 8.1]	[Faint data 8.2]	[Faint data 8.3]
[Faint data 9.1]	[Faint data 9.2]	[Faint data 9.3]
[Faint data 10.1]	[Faint data 10.2]	[Faint data 10.3]

CALENDAR FOR 1896.

	Sun	Mon	Tues	Wed	Thurs	Fri	Sat		Sun	Mon	Tues	Wed	Thurs	Fri	Sat	
JAN.....				1	2	3	4	JULY....				1	2	3	4	
	5	6	7	8	9	10	11		5	6	7	8	9	10	11	
	12	13	14	15	16	17	18		12	13	14	15	16	17	18	
	19	20	21	22	23	24	25		19	20	21	22	23	24	25	
	26	27	28	29	30	31	...		26	27	28	29	30	31	...	
FEB.....							1	AUG.....							1	
	2	3	4	5	6	7	8		2	3	4	5	6	7	8	
	9	10	11	12	13	14	15		9	10	11	12	13	14	15	
	16	17	18	19	20	21	22		16	17	18	19	20	21	22	
	23	24	25	26	27	28	29		23	24	25	26	27	28	29	
		30	31	
MAR....	1	2	3	4	5	6	7	SEPT...			1	2	3	4	5	
	8	9	10	11	12	13	14		6	7	8	9	10	11	12	
	15	16	17	18	19	20	21		13	14	15	16	17	18	19	
	22	23	24	25	26	27	28		20	21	22	23	24	25	26	
	29	30	31		27	28	29	30	
APR.....				1	2	3	4	OCT.....					1	2	3	
	5	6	7	8	9	10	11		4	5	6	7	8	9	10	
	12	13	14	15	16	17	18		11	12	13	14	15	16	17	
	19	20	21	22	23	24	25		18	19	20	21	22	23	24	
	26	27	28	29	30		25	26	27	28	29	30	31	
MAY....						1	2	NOV.....		1	2	3	4	5	6	7
	3	4	5	6	7	8	9		8	9	10	11	12	13	14	
	10	11	12	13	14	15	16		15	16	17	18	19	20	21	
	17	18	19	20	21	22	23		22	23	24	25	26	27	28	
	24	25	26	27	28	29	30		29	30	
	31	
JUNE...		1	2	3	4	5	6	DEC.....			1	2	3	4	5	
	7	8	9	10	11	12	13		6	7	8	9	10	11	12	
	14	15	16	17	18	19	20		13	14	15	16	17	18	19	
	21	22	23	24	25	26	27		20	21	22	23	24	25	26	
	28	29	30		27	28	29	30	31	

STREET DIRECTORY.

(Revised by Samuel Wadsworth, Surveyor, 29 Beaver Street.)

The Street Directory gives the location of each street, and shows what other streets or places run from it, or across it, with the number at which they intersect.

From this list the location of any number on a street can be easily ascertained. For instance, wishing to know at what part of Court street No. 191 comes, turn to Court street, and you will find that Cross street enters at No. 175 and High street at No. 213, showing that No. 191 comes on the right side of Court street, between Cross and High.

Also, multiplying the number by ten, gives the approximate distance from the head of the street, in feet. Thus, No. 264 Court street is about 2640 feet from the Square, or one-half mile. All odd numbers are on the right side of the street, and even numbers on the left.

Adams , from 95 Marlboro' to 54 Baker. 31 Elliot. — Gates.	149 Beech. 181 Douglass. 205 Grant. 235 North Lincoln. 261 Oak. — Terrace.	Church , from 40 Main to 83 South Lincoln. 41 Wells. 96 Norway Avenue. 97 Ninety-Third. 135 Harrison. 170 Roxbury. 202 Edwards. 209 Carpenter. 246 Probate. 263 Valley. 303 South Lincoln.
Allen Court , from 583 Court, northerly.	Beech , from 212 Roxbury to 149 Beaver.	Colorado , from 133 West to 34 Castle. 88 Park. 103 Castle.
Appian Way , from 265 Main to 50 Madison.	Bradford , from West, northerly, to Chesterfield road.	Commercial , from 91 Main westerly. — Wilson.
Appleton , from 403 Main, westerly.	Brook , from 78 Spring to 59 Beaver.	Coolidge , from 200 Washington to 19 Howard.
Armory , from 25 Baldwin to 130 North and northerly. 43 Spruce. 72 Prospect. 93 North.	Burnap Court , from Winchester, westerly.	Cottage , from 261 Washington, easterly.
Ashuelot , from 209 West to 94 Castle. 88 Ashuelot Court. 115 Castle.	Butler Court , from 156 Winchester, south, to the river.	Court , from Central Sq. to Surry road. 7 Court Square. 22 Centre. 29 Vernon. 48 Summer. 65 Mechanic. 121 Union. 134 School. 175 Cross. 213 High. 247 Forest. 252 Waverly Place. 276 Portland. 330 Linden. 351 Prospect.
Ashuelot Court , from 88 Ashuelot, west.	Carpenter , from 209 Church to 206 Water. 78 Fowler.	
Baker , from 392 Main to 321 Marlboro'. 54 Adams. 114 Kelleher. 225 Marlboro'.	Carroll , from 81 Cross to 78 North. 47 High. 155 Spruce. 205 North.	
Baldwin , from 210 Elm to 71 Forest. 25 Armory. 39 Forest.	Castle , from 102 School to 115 Ashuelot. 34 Colorado. 43 Barker. 77 River. 94 Ashuelot.	
Barker , from 43 Castle to 42 Leverett.	Central Square , junction Main, Roxbury, Washington, Court, Winter and West streets.	
Beaver , from 121 Washington to 74 Terrace. 38 Page. 97 Franklin. 119 Dover.	Centre , from 22 Court to 17 Middle.	

369 North. 555 Elm. 583 Allen Court.	Emerald Court , from 215 Emerald, northerly.	Hart Place , from 83 Pearl, westerly.
Court Square , from 7 Court, rear of First Church Block.	Fairfield Court , from 283 Water, southerly.	High , from 224 Washing- ton to 213 Court. 47 Howard. 91 Carroll. 113 Elm. 154 Mystic Place. 173 Court.
Cross , from 190 Washing- ton to 175 Court. 44 Pine. 47 Howard. 58 Green. 81 Carroll. 99 Elm. 145 Court.	Forest , from 247 Court to 65 Prospect. 71 Baldwin. 117 Spruce. 141 Prospect.	Howard , from 47 Cross to 108 Gilsum. 19 Coolidge. 45 High. 79 Maple. 81 Howard Court. 160 Spruce. 192 Gilsum.
Crossfield , from 77 Dun- bar to 80 Water.	Foster , from 84 Grove to 57 Myrtle.	Howard Court , from 84 Howard, westerly.
Davis , from 153 Main, westerly. 53 Wilson. 137 Ralston.	Foundry , from 177 Win- chester to the foundry.	Howard Place , from 25 Willow, westerly.
Diphthong Alley , from 11 Main to 16 West.	Fowler , from 77 Valley to 78 Carpenter.	Island , from 254 West to 275 Winchester. 85 Island Court. 199 Winchester.
Douglass , from 248 Rox- bury, northerly. 67 Beaver.	Franklin , from 148 Rox- bury to 97 Beaver. 28 Spring. 93 Beaver.	Island Court , from 85 Island, westerly.
Dover , from 180 Roxbury to 119 Beaver.	Gates , from 332 Main to Adams.	Jennison , from 57 Foster to 160 Marlboro'.
Dunbar , from 144 Main, easterly. 77 Crossfield.	George , from 421 Wash- ington, easterly. 92 Knight. 134 Sullivan. 155 North Lincoln.	Kelleher , from 187 Marl- boro' to 144 Baker.
Eastern Avenue , from 331 Water to 444 Marlboro'.	Gilsum , from 272 Wash- ington to old Gilsum road. 89 Washington Ave. 108 Howard. 128 North.	Knight , from 92 George to the Concord road.
East Prospect , from 370 Roxbury, easterly.	Grant , from 270 Roxbury, northerly. 63 Beaver.	Leverett , from 142 School to 49 River.
Edwards , from 193 Rox- bury to 202 Church.	Green , from 43 Union to 58 Cross. 24 Green Court. 41 Cross.	Linden , from 330 Court to 17 Woodburn.
Elliot , from 280 Main to 31 Adams.	Green Court , from 24 Green, westerly.	Lincoln , (See North and South Lincoln.)
Ellis Court , from 41 Wash- ington Avenue, north- erly.	Greenlawn , from 225 Washington to Green- lawn Cemetery. 35 Page.	Madison , from 110 Win- chester to 105 Appian Way.
Elm , from 23 Vernon, northerly and westerly to 555 Court. 15 Mechanic. 51 Union. 99 Cross. 147 High. 210 Baldwin. 257 Spruce. 309 North.	Grove , from 109 Water to 108 Marlboro'. 40 Myrtle. 84 Foster. 89 Marlboro'.	Main , from Central Sq. to Swanzey road. 11 Diphthong Alley. 40 Church. 57 Railroad Square. 72 Railroad. 91 Commercial. 121 Emerald. 144 Dunbar. 153 Davis. 166 Water. 190 Marlboro'. 215 Winchester. 265 Appian Way. 280 Elliot.
Emerald , from 121 Main to Emerald Court. 53 Wilson. 138 Ralston. 215 Emerald Court.	Gurnsey , from 163 Rox- bury to 170 Church.	
	Harrison , from 127 Rox- bury to 128 Railroad. 43 Church. 75 Railroad.	

The first part of the document discusses the importance of maintaining accurate records. It highlights the need for regular updates and the role of technology in streamlining data collection and analysis. The second section focuses on the challenges faced by organizations in implementing effective data management strategies, such as data silos and inconsistent reporting standards. The final part of the document provides recommendations for improving data governance and ensuring compliance with relevant regulations.

332 Gates.	83 Hart Place.	72 Summer.
392 Baker.	379 Winchester.	102 Castle.
403 Appleton.	Perham , from 104 Wood-	142 Leverett.
Maple , from 260 Washing-	burn, westerly.	179 Court.
ton to 79 Howard.	Pine , from 160 Washing-	South , from 147 Marlboro'
Maple Avenue , from Park	ton to 44 Cross.	southerly to Adams.
Avenue to Court, at	Pitcher , from 586 West to	South Lincoln , from 299
four corners.	Ash Swamp road.	Roxbury to 310 Water.
Marlboro' , from 190 Main	Pleasant , from 29 Me-	83 Church.
to Marlboro' road.	chanic to 54 Union.	90 Wilber.
80 Willow.	Portland , from 276 Court,	197 Water.
95 Adams.	westerly.	Spring , from 53 Washing-
108 Grove.	29 Woodburn.	ton to 28 Franklin.
147 South.	Probate , from 229 Rox-	48 Towns.
187 Kelleher.	bury to 246 Church.	78 Spring Court.
321 Baker.	Prospect , from 351 Court	111 Franklin.
144 Eastern Avenue.	to 72 Armory.	Spruce , from 160 Howard,
Mechanic , from 90 Wash-	65 Forest.	crossing 117 Forest.
ington to 65 Court.	85 Armory.	69 Carroll.
29 Pleasant.	Railroad , from 72 Main to	89 Elm.
51 Elm.	75 Harrison.	117 Armory.
83 Court.	36 Wells.	137 Forest.
Middle , from 45 Winter	92 Ninety-Third.	St. James , from 52 West
to 30 Summer.	128 Harrison.	to Railroad Square.
17 Centre.	Railroad Square , from 57	Sullivan , from 134 George
41 Summer.	Main, westerly.	to Concord road.
Myrtle , from 40 Grove,	— St. James.	Summer , from 48 Court
easterly.	Ralston , from 138 Emer-	to 72 School.
57 Foster.	ald to 133 Winchester.	30 Middle.
Mystic Place , from 154	29 Davis.	69 School.
High, southerly.	93 Winchester.	Tannery Place , from West
Ninety-Third , from 97	River , from 77 Castle to	to the tannery.
Church to 92 Railroad.	78 Leverett.	Taylor , from 79 Washing-
North , from 128 Gilsum	Roxbury , from Central	ton, easterly.
to 369 Court.	Square to Water and	41 Towns.
78 Carroll.	Roxbury road.	Terrace , from 346 Rox-
97 Elm.	87 Norway Avenue.	bury to Beaver.
130 Armory.	127 Harrison.	Towns , from 48 Spring to
223 Court.	148 Franklin.	41 Taylor.
North Lincoln , from 300	163 Gurnsey.	Union , from 140 Wash-
Roxbury to 155 George.	180 Dover.	ington to 121 Court.
51 Beaver.	193 Edwards.	43 Green.
Norway Avenue , from 87	212 Beech.	54 Pleasant.
Roxbury to 96 Church.	229 Probate.	79 Elm.
Oak , from 324 Roxbury	248 Douglass.	113 Court.
to 261 Beaver.	270 Grant.	Valley , from 263 Church
Page , from 38 Beaver to	299 South Lincoln.	to 256 Water.
35 Greenlawn.	300 North Lincoln.	77 Fowler.
Park Avenue , from 549	324 Oak.	Vernon , from 44 Wash-
West to Maple Avenue.	346 Terrace.	ington to 29 Court.
35 Russell.	370 East Prospect.	23 Elm.
86 Chesterfield road.	463 Water.	55 Court.
Park , from 88 Colorado	Russell , from 35 Park Av-	Washington , from Cen-
to 99 Ashuelot.	enue, northeasterly.	tral Square to Gilsum
Pearl , from 366 West to	School , from 111 West to	road.
275 Winchester.	134 Court.	44 Vernon.
	27 Winter.	53 Spring.

79 Taylor.	310 South Lincoln.	25 Emerald.
90 Mechanic.	331 Eastern Avenue.	57 Davis.
121 Beaver.	354 Wilber.	Winchester , from 215
140 Union.	Waverly Place , from 252	Main to Winchester
160 Pine.	Court, westerly.	road.
190 Cross.	Wells , from 41 Church to	110 Madison.
200 Coolidge.	36 Railroad.	133 Ralston.
224 High.	West , from Central Sq.	156 Butler Court.
225 Page.	to junction West Hill	177 Foundry.
260 Maple.	base road.	204 Winchester Court.
261 Cottage.	16 Diphthong Alley.	275 Island.
272 Gilsum.	52 St. James.	275 Pearl.
348 Washington Ave.	111 School.	516 Matthews road.
421 George.	133 Colorado.	Winchester Court , from
571 Concord road.	209 Ashuelot.	204 Winchester, south-
Washington Avenue , 348	254 Island.	erly.
Washington to 89 Gil-	366 Pearl.	Winter , from Central Sq.
sum.	549 Park Avenue.	to 27 School.
41 Ellis Court.	586 Pitcher.	45 Middle.
67 Gilsum.	— Bradford.	89 School.
Water , from 166 Main to	Wilber , from 90 South	Woodburn , from 29 Port-
465 Roxbury.	Lincoln to 354 Water.	land to 1 Perham.
63 Willow.	Willow , from 63 Water to	47 Linden.
80 Crossfield.	80 Marlboro'.	104 Perham.
109 Grove.	25 Howard Place.	Wyman Way , from 321
206 Carpenter.	Wilson , from Commercial	Main to Ashuelot river.
256 Valley.	to 51 Winchester.	
283 Fairfield Ct.		

PUBLIC ROADS IN KEENE.

Abbott road, from Westmoreland summit road to Walpole road.
 Ash Swamp road, from Pearl street to Pitcher street.
 Beaver Brook road, from Washington street northerly to Gilsum.
 Beech Hill middle road, from Beech Hill road easterly to Branch r.
 Beech Hill road, from Roxbury and Water streets to Roxbury.
 Beech Hill summit road, from Marlboro' street north over Beech Hill to Concord road.
 Branch road, from Marlboro' road north to Concord road, east of North Branch.
 Chesterfield road, from 86 Park Avenue west to Chesterfield line.
 Concord road, from 571 Washington street to East Sullivan.
 Depot road, South Keene village to depot.
 Ellis road, from Westmoreland old road to Chesterfield road.
 Factory road, from Swanzey road to Swanzey Factory.
 Five Mile Square, Court street, Surry road, Maple Avenue, Park Avenue, West street and Central Square.
 Gilsum old road, from Gilsum street north to Gilsum line.
 Grimes road, from Chesterfield road west to Grimes' Hill.
 Gunn road, from Surry east road to Gilsum old road.
 Hastings Avenue, from Westmoreland old road to Westmoreland summit road.

THE UNIVERSITY OF CHICAGO
DEPARTMENT OF CHEMISTRY
5408 S. UNIVERSITY AVENUE
CHICAGO, ILLINOIS 60637
TEL: (773) 835-3100
FAX: (773) 835-3101
WWW: WWW.CHEM.UCHICAGO.EDU

STATEMENT OF WORK

This document describes the work to be performed under the terms of the contract between the University of Chicago and the contractor. The work is to be performed in accordance with the specifications and requirements set forth herein. The contractor shall provide all necessary materials, equipment, and personnel to complete the work. The work shall be completed by the date specified in the contract. The contractor shall provide regular progress reports to the University of Chicago. The University of Chicago shall provide the contractor with the necessary access to the facilities and equipment required for the work. The contractor shall be responsible for the safety of the work and the protection of the University of Chicago's property. The contractor shall be responsible for the timely completion of the work and the quality of the results. The contractor shall be responsible for the maintenance and repair of the equipment used in the work. The contractor shall be responsible for the disposal of any hazardous materials generated during the work. The contractor shall be responsible for the archiving of all data generated during the work. The contractor shall be responsible for the publication of any results generated during the work. The contractor shall be responsible for the training of any personnel involved in the work. The contractor shall be responsible for the coordination of the work with other projects and activities of the University of Chicago. The contractor shall be responsible for the communication of any changes to the work to the University of Chicago. The contractor shall be responsible for the resolution of any disputes arising from the work. The contractor shall be responsible for the compliance with all applicable laws and regulations. The contractor shall be responsible for the protection of the University of Chicago's intellectual property. The contractor shall be responsible for the confidentiality of any information provided to the contractor by the University of Chicago. The contractor shall be responsible for the security of the work and the protection of the University of Chicago's assets. The contractor shall be responsible for the insurance of the work and the protection of the University of Chicago's interests. The contractor shall be responsible for the indemnification of the University of Chicago from any claims or damages arising from the work. The contractor shall be responsible for the assignment of the work to other parties. The contractor shall be responsible for the termination of the work. The contractor shall be responsible for the completion of the work and the delivery of the results to the University of Chicago. The contractor shall be responsible for the maintenance and repair of the equipment used in the work. The contractor shall be responsible for the disposal of any hazardous materials generated during the work. The contractor shall be responsible for the archiving of all data generated during the work. The contractor shall be responsible for the publication of any results generated during the work. The contractor shall be responsible for the training of any personnel involved in the work. The contractor shall be responsible for the coordination of the work with other projects and activities of the University of Chicago. The contractor shall be responsible for the communication of any changes to the work to the University of Chicago. The contractor shall be responsible for the resolution of any disputes arising from the work. The contractor shall be responsible for the compliance with all applicable laws and regulations. The contractor shall be responsible for the protection of the University of Chicago's intellectual property. The contractor shall be responsible for the confidentiality of any information provided to the contractor by the University of Chicago. The contractor shall be responsible for the security of the work and the protection of the University of Chicago's assets. The contractor shall be responsible for the insurance of the work and the protection of the University of Chicago's interests. The contractor shall be responsible for the indemnification of the University of Chicago from any claims or damages arising from the work. The contractor shall be responsible for the assignment of the work to other parties. The contractor shall be responsible for the termination of the work. The contractor shall be responsible for the completion of the work and the delivery of the results to the University of Chicago.

Matthews road, from 516 Winchester street to Swanzey.
 Nims road, from Beech Hill middle road to Concord road.
 Silent Way, east of Main street, near cemetery.
 South Keene road, from Marlboro' street to Marlboro'.
 Sullivan old road, from Concord north to Sullivan line.
 Sullivan road, from Concord road northeasterly to Sullivan line.
 Surry east road, from Surry road northeasterly to Surry.
 Surry road, from Court street north to Surry line.
 Swanzey road, from Main street south.
 Walpole road, from Surry road northwest to Walpole.
 West Hill base road, from West street east side of West Hill.
 West Hill summit road, from West street, west.
 Westmoreland old road, from Chesterfield road northwest to Westmoreland line.
 Westmoreland summit road, from Maple Avenue northwest to Westmoreland line.
 Wilder road, from Beaver Brook road to Gilsum line.
 Winchester road, from Winchester street, south.

BLOCKS AND BUILDINGS.

Ball's block, Central Square, corner Court.
 Bank block, Central Square, corner Roxbury.
 Bridgman's block, east side Central Square.
 Buflum's block, Main street, opposite Cheshire House.
 Cheshire House block, Main, corner Roxbury.
 City Hall block, Central Square and Washington.
 City Hotel block, Main, corner Emerald.
 Clarke's block, Central Square, corner Washington.
 Colony's block, east side Central Square.
 E. F. L. building, Main, corner Church.
 Eagle Hotel block, Main, south of railroad.
 First Church block, Court.
 Gerould's block, west side Central Square.
 Griffin's block, Main, north Lamson block.
 Gurnsey's block, Main, corner Railroad street.
 Lamson block, Main, north of depot.
 Lane's block, Central Square, corner Winter.
 Lane block (E. F.), Main south of Cheshire House.
 Petts' block, Church, near Main.
 Sentinel building, Main, corner Railroad Square.
 St. John's block, Main, corner West.
 Warren's block, Washington, near Central Square.
 Whitcomb's block, west side Central Square.
 Y. M. C. A. block, West, near Central Square.

HALLS.

Armory hall, No. 23 Winter.
 City hall, Central Square and Washington.
 Golden Cross hall, rear Cheshire National Bank.
 Grand Army hall, Ball's block, Central Square.
 Masonic hall, St. John's block, Main, corner West.
 Odd Fellows' hall, E. F. L. building, Main, corner Church.
 Red Men's hall, Gurnsey's block, Main.

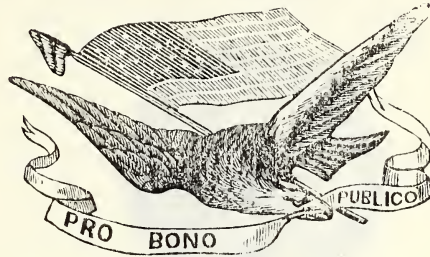

UNITED STATES GOVERNMENT.

EXECUTIVE DEPARTMENT TO MARCH 4, 1897.

Grover Cleveland, New York, President,	\$50,000
Adlai E. Stevenson, Illinois, Vice President,	10,000

THE CABINET.

Walter Q. Gresham, Illinois, Secretary of State,	\$10,000
John G. Carlisle, Kentucky, Secretary of the Treasury,	10,000
Daniel S. Lamont, New York, Secretary of War,	10,000
Hilary A. Herbert, Alabama, Secretary of Navy,	10,000
Hoke Smith, Georgia, Secretary of the Interior,	10,000
J. Sterling Morton, Nebraska, Secretary of Agriculture,	10,000
William L. Wilson, West Virginia, Postmaster-General,	10,000
Richard Olney, Massachusetts, Attorney General,	10,000

Commissioner of Education—W. T. Harris, Massachusetts.
 Librarian of Congress—Ainsworth R. Spofford, Washington.

JUDICIAL DEPARTMENT.

SUPREME COURT U. S.

Chief Justice—Melville W. Fuller, Illinois,	\$10,500
---	----------

ASSOCIATE JUSTICES—SALARY, \$10,000.

Henry B. Brown, Michigan.	David J. Brewer, Kansas.
Stephen J. Field, California.	Horace Gray, Massachusetts.

James M. Harlan, Kentucky. George Shiras, Jr., Pennsylvania.
Howell E. Jackson, Tennessee. Edward D. White, Louisiana.

UNITED STATES COURTS FOR NEW HAMPSHIRE.

Judges of the Circuit Court—LeBaron B. Colt, Bristol, Rhode
Island, William L. Putnam, Portland, Maine.
Clerk—Fremont E. Shurtleff, Concord.
Judge of the District Court—Edgar Aldrich, Littleton.
Clerk—Fremont E. Shurtleff, Concord.
United States Attorney—Oliver E. Branch, Manchester.
United States Marshal—Clark Campbell, Amherst.



[State Election: Tuesday following the first Monday in November, biennially. Legislature
sits: First Wednesday in January, biennially.]

NEW HAMPSHIRE GOVERNMENT, 1895-96.

EXECUTIVE DEPARTMENT.

Charles A. Busiel, Laconia, Governor to January, 1897. Salary
\$2,000.

COUNCIL.—\$3.00 PER DAY.

District No. 1, Jacob D. Young, Madbury.
“ 2, Edward H. Gilman, Exeter.
“ 3, Francis C. Faulkner, Keene.
“ 4, Thomas P. Cheney, Ashland.
“ 5, Mitchell H. Bowker, Whitefield.

Ezra S. Stearns, Rindge, Secretary of State.
Samuel H. Stearns, Concord, Deputy Secretary of State.
Solon A. Carter, Concord, State Treasurer.
Edward N. Pearson, Concord, State Printer.
A. D. Alying, Concord, Adjutant General.
Nahum Robinson, Concord, Warden of State Prison.
Fred Gowing, Nashua, Supt. of Public Instruction.
Arthur H. Chase, Concord, State Librarian.
John C. Linehan, Concord, Insurance Commissioner.
Irving A. Watson, Concord, Secretary of State Board of Health.

THE UNIVERSITY OF CHICAGO
DEPARTMENT OF CHEMISTRY
5800 S. UNIVERSITY AVENUE
CHICAGO, ILLINOIS 60637
TEL: 773-936-3700
WWW.CHEM.UCHICAGO.EDU



PROFESSOR OF CHEMISTRY
5800 S. UNIVERSITY AVENUE
CHICAGO, ILLINOIS 60637
TEL: 773-936-3700
WWW.CHEM.UCHICAGO.EDU

LEGISLATIVE DEPARTMENT.

SENATE.

SENATORS FOR 1895-96 — \$200 per session.

District No.	1,	Thomas H. Van Dyke, Stewartstown.
"	2,	William D. Baker, Rumney.
"	3,	Henry H. Palmer, Piermont.
"	4,	Amos L. Rollins, Alton.
"	5,	William C. Sinclair, Ossipee.
"	6,	William F. Knight, Laconia.
"	7,	Hermon Holt, Claremont.
"	8,	George A. Wason, New Boston.
"	9,	Frank C. Towle, Hooksett.
"	10,	Frank W. Rollins, Concord.
"	11,	Edmund H. Brown, Concord.
"	12,	James A. Edgerly, Somersworth.
"	13,	Thaddeus W. Barker, Nelson.
"	14,	William J. Reed, Westmoreland.
"	15,	Samuel F. Murry, Wilton.
"	16,	Marcellus Gould, Manchester.
"	17,	Edward B. Woodbury, Manchester.
"	18,	John P. Bartlett, Manchester.
"	19,	Francis A. Gordon, Merrimack.
"	20,	Charles W. Stevens, Nashua.
"	21,	Stephen H. Gale, Exeter.
"	22,	Jeremiah Langley, Durham.
"	23,	Charles E. Folsom, Exeter.
"	24,	Charles A. Sinclair, Portsmouth.

REPRESENTATIVES FOR CHESHIRE Co., 1895-6 — \$200 per session.

Alstead —	James S. Prouty.
Chesterfield —	Larkin D. Farr.
Dublin —	Fred C. Gowing.
Fitzwilliam —	Julius H. Firmin.
Gilsum —	John A. Smith.
Harrisville —	John H. Farwell.
Hinsdale —	{ Edalbert J. Temple.
	{ Lemuel F. Liscom.
Jaffrey —	Henry H. Manser.
Keene :—	
Ward 1 —	{ Frank H. Stearns.
	{ James S. Taft.
" 2 —	Azro B. Skimmer.
" 3 —	Oscar D. Beverstock.
" 4 —	Oscar G. Nims.
" 5 —	Hiram Blake.
Marlborough —	Luther Hemenway.
Marlow —	James M. Perkins.

Nelson — Henry D. Taylor.
 Richmond — Leason Martin.
 Rindge — Oscar I. Converse.
 Swanzey — Allen C. Wilcox.
 Troy — Daniel F. R. Herrick.
 Walpole — { George H. Angier.
 { William J. King.
 Westmoreland — James W. Lord.
 Winchester — { Charles B. Mansfield.
 { David C. Stearns.

CONGRESSIONAL DELEGATION.

U. S. SENATORS.

Jacob H. Gallinger, Manchester, to March 4, 1897.
 William E. Chandler, Concord, to March 4, 1901.

U. S. REPRESENTATIVES.

First District — Cyrus A. Sulloway, to March 4, 1897.
 Second District — Henry M. Baker, to March 4, 1897.

JUDICIAL DEPARTMENT.

SUPREME COURT.

Chief Justice — Charles Doe, Salmon Falls. Salary, \$3,500.

ASSOCIATE JUSTICES — SALARY, \$3,300.

Isaac W. Smith, Manchester. Alonzo P. Carpenter, Concord.
 Lewis W. Clark, Manchester. Wm. M. Chase, Concord.
 Isaac N. Blodgett, Franklin. Robert M. Wallace, Milford.

ATTORNEY GENERAL.

Edwin G. Eastman, Exeter.

STATE REPORTER.

Frank N. Parsons, Franklin.

RAILROAD COMMISSIONERS.

Henry M. Putney, Manchester. Josiah G. Bellows, Walpole.
 E. B. S. Sanborn, Franklin.

BANK COMMISSIONERS.

James O. Lyford, Concord. Alpheus W. Baker, Lebanon.
 John Hatch, Greenland.

CHAPTER 10

THE HISTORY OF THE
CITY OF NEW YORK

CHAPTER 11

THE HISTORY OF THE
CITY OF NEW YORK

CHAPTER 12

THE HISTORY OF THE
CITY OF NEW YORK

CHAPTER 13

THE HISTORY OF THE
CITY OF NEW YORK

CHAPTER 14

THE HISTORY OF THE
CITY OF NEW YORK



[Supreme Court for Cheshire County sits first Tuesday of April and third Tuesday of October. County Commissioners meet the first Tuesdays of each month. Probate Court for Cheshire County sits first and third Fridays in each month, except second Friday in July and first Friday in August. County officers take their seats on the first day of July.]

CHESHIRE COUNTY GOVERNMENT, 1895-96.

SHERIFF.

William S. Tuttle, Keene.

DEPUTIES.

Samuel O. Gates, Keene.	Edwin N. Bowen, Fitzwilliam.
Frederick S. Pierce, Jaffrey.	Darling S. Swan, Winchester.
Cyrus S. Moors, Marlborough.	William L. Rixford, Winchester.
Edward P. Kimball, Troy.	F. W. Gould, Hillsboro'.

JAILER.

William S. Tuttle, Keene.

CLERK OF SUPREME COURT.

L. W. Holmes, Keene.

COUNTY SOLICITOR.

Charles H. Hersey, Keene.

COUNTY COMMISSIONERS.

Warren H. Butler, Chesterfield.	Daniel R. Cole, Keene.
R. H. Kittredge, Jaffrey.	

TREASURER.

Jerome E. Wright, Keene.

JUDGE OF PROBATE.

John T. Abbott, Keene.

REGISTER OF PROBATE.

Henry O. Coolidge, Keene.

REGISTER OF DEEDS.

Charles C. Buffum, Keene.



THE UNIVERSITY OF CHICAGO
LIBRARY

1950
1951
1952
1953
1954
1955
1956
1957
1958
1959
1960

1961
1962
1963
1964
1965
1966
1967
1968
1969
1970
1971
1972
1973
1974
1975
1976
1977
1978
1979
1980
1981
1982
1983
1984
1985
1986
1987
1988
1989
1990
1991
1992
1993
1994
1995
1996
1997
1998
1999
2000
2001
2002
2003
2004
2005
2006
2007
2008
2009
2010
2011
2012
2013
2014
2015
2016
2017
2018
2019
2020
2021
2022
2023
2024
2025

CORONER.

Clark F. Rowell, Keene.

SEALER.

Virgil A. Wright, Keene.

NOTARIES PUBLIC.

E. M. Smith, Alstead.	R. H. Porter, Keene.
D. W. Slade, Chesterfield.	H. B. Viall, "
G. W. Gleason, Dublin.	Leonard Wellington, "
A. J. Blake, Fitzwilliam.	D. H. Woodward, "
C. B. Perry, "	J. E. Wright, "
L. W. F. Mark, Gilsum.	A. L. Wright, "
A. H. Latham, Hinsdale.	Clinton Collins, Marlborough.
F. J. Temple, "	D. W. Tenney, "
G. S. Wilder, "	L. E. Tilden, "
F. S. Pierce, Jaffrey.	E. A. Jones, Marlow.
J. H. Poole, "	E. S. Stearns, Rindge.
C. L. Rich, "	Ned Thrasher, "
A. T. Batchelder, Keene.	J. M. Rice, Stoddard.
Hiram Blake, "	E. B. Dodge, "
C. C. Buffum, "	Obediah Sprague, Swanzey.
H. O. Coolidge, "	M. T. Stone, Troy.
J. J. Donahue, "	Willard Bill, Jr., Westmoreland.
F. C. Faulkner, "	J. G. Bellows, Walpole.
Silas Hardy, "	E. K. Seabury, "
L. W. Holmes, "	Henry Abbott, Winchester.
W. L. Mason, "	H. W. Brigham, "
O. G. Nims, "	W. H. Jennings, "



[The annual City Election is held on the second Tuesday of December. Police Court sits on the fourth Monday of each month. The Mayor and City Councils take their seats on the first Tuesday of January, at 10 a. m.]

KEENE CITY GOVERNMENT, 1895.

MAYOR.

George W. McDuffee.

City Clerk, J. P. Wellman.

THE UNIVERSITY OF CHICAGO

PHILOSOPHY DEPARTMENT



PHILOSOPHY DEPARTMENT

CHICAGO, ILLINOIS

ALDERMEN.

Ward 1, Christopher J. George. Ward 3, Albert W. Green.
 Ward 2, George E. Poole. Ward 4, Sidney C. Ellis.
 Ward 5, William H. Elliot.

COUNCILMEN.

Ward 1, Frank K. Jewett, Edward W. Gustine, Milan H. Johnson.
 Ward 2, Flavel Beal, Aaron R. Gleason, Charles W. Pierce.
 Ward 3, Frank F. Stearns, Charles A. Nichols, George H. Giffin.
 Ward 4, Leston E. Mason, President; Walter R. Porter, Wallace
 L. Mason.
 Ward 5, Charles Sherman, James H. Smith, Andrew J. Williams.
 Herbert O. Wardwell, Clerk.

The City Councils meet on the first and third Thursdays of each month, at 7.30 o'clock P. M.

The City Auditor sits every Saturday from 2 to 5 and 7 to 9 o'clock P. M.

JOINT STANDING COMMITTEES.

Finance—The Mayor, Alderman Elliot, Councilmen Porter and W. L. Mason.

Schools—Alderman George, Councilmen Nichols and Gleason.

Lands and Buildings—Alderman George, Councilmen Gustine and Nichols.

Bridges—Alderman Ellis, Councilmen Jewett and Beal.

Streets and Drains—Alderman Green, Councilmen Porter and Jewett.

Burying Grounds—Alderman Poole, Councilmen Pierce and W. L. Mason.

Fire Department—Alderman Green, Councilmen Stearns and Gustine.

Lamps and Lamp Posts—Alderman Poole, Councilmen Stearns and Giffin.

Water Works and Sewers—Alderman Ellis, Councilmen Pierce and Smith.

Printing—Alderman George, Councilmen Sherman and Giffin.

Engrossed Bills—Alderman Poole, Councilmen Johnson and Williams.

Public Parks—Alderman Elliot, Councilmen Smith and Johnson.

Public Library—Alderman Elliot, Councilmen Gleason and Beal.

STANDING COMMITTEES.

Board of Aldermen.

Bills on Second Reading—Aldermen Elliot, Green and Ellis.

Licenses—Aldermen Poole, George and Ellis.

Simmons Fund—Aldermen Ellis, Green and Poole.

Police—Aldermen George, Elliot and Green.

Claims—Full Board.

Handwritten text, likely a list or series of entries, with some lines appearing to be underlined or separated by small gaps. The text is very faint and difficult to decipher.

Common Council.

Bills on Second Reading—Councilmen Sherman, Giffin and Johnson.

Elections and Returns—Councilmen Gleason, Beal and Williams.
City Hall—The Mayor, Councilmen Porter and City Messenger Emmons.

City Auditor—Charles H. Hersey.

City Solicitor—John T. Abbott.

City Treasurer—Arthur L. Wright.

Collector—Ainsworth M. Nims.

City Messenger—Joseph F. Emmons.

City Marshal—Arthur W. Humewell.

Constables—Arthur W. Hunnewell, Joseph F. Emmons.

Police Justice—L. W. Holmes.

City Physician—Gardner C. Hill.

Sexton—Columbus A. Mason.

Overseer of Poor—Edward H. Fletcher.

Superintendent of Cemeteries—Columbus A. Mason.

Superintendent of Highways—Lester K. Stiles.

Superintendent of Water Works and Sewers—Paul F. Babbidge.

Water Commissioners—Charles M. Norwood, Norris G. Gurnsey, George W. Fisher.

Park Commissioner—George A. Wheelock.

Librarian—Mrs. Lizzie M. Converse.

Assistant Librarian—Miss Mary F. Sheldon.

Trustees of Public Library—Wm. P. Chamberlain, Frank G. Dort, Charles H. Hersey, Miss Maria R. Osborne, Miss Mary B. Dinsmoor, Miss Kate L. Tilden.

Trustees of Elliot City Hospital—George B. Twitchell, M. D., Katharine F. Leverett, George W. Flagg, M. D., William H. Elliot, Simon G. Griffin, Silas Hardy, H. K. Faulkner, M. D., Laura B. Tilden, Horatio Colony.

Health Commissioners—Don H. Woodward, Herbert K. Faulkner, George W. Flagg.

Assessors—Luther P. Alden, Daniel R. Cole, Daniel A. Brown.

Sealer of Weights and Measures—Jerry P. Wellman.

Chief Engineer of Fire Department—Jerry P. Wellman.

Assistant Engineers—Paul F. Babbidge, J. Q. Jones, Oscar H. Fay.

Superintendent of Fire Alarm—Joseph F. Emmons.

Police Officers—George Cole, William S. Tuttle, Reuben Ray, Samuel O. Gates, Albert G. Henshaw, Fred H. Willson, Henry O. Spaulding, Charles A. Chapin, Joseph F. Emmons, Edward H. Fletcher, Eugene M. Keyes, Walter A. Perry, Harry F. Buckminster, Elmer A. Nims, Charles Wright, Columbus A. Mason, Justus S. Richardson, Wm. H. Buckminster, Frank X. Harmon, Lester K. Stiles, Wymon Lawrence, Elmer L. Willard, George H. Lewis, Herbert W. Keyes, Wm. H. Philbrick, Fred A. Bowen, Amos N. Wardwell,

The first part of the document discusses the importance of maintaining accurate records of all transactions. It emphasizes that every entry should be supported by a valid receipt or invoice. This ensures transparency and allows for easy verification of the data.

In the second section, the author outlines the various methods used to collect and analyze the data. This includes both primary and secondary data collection techniques. The primary data was gathered through direct observation and interviews with key personnel. Secondary data was obtained from internal company reports and industry publications.

The analysis of the data revealed several key trends and patterns. One significant finding was the correlation between certain variables, which suggests a causal relationship. This insight is crucial for understanding the underlying factors that influence the outcomes.

Finally, the document concludes with a series of recommendations based on the findings. These suggestions are aimed at improving the efficiency of the current processes and addressing the identified areas of concern. It is hoped that these measures will lead to more effective results in the future.

Daniel A. Brown, L. W. Adams, John P. Flanagan, Henry W. Nims, Luther P. Alden.

Surveyors of Wood—Charles K. Pemberton, Columbus A. Mason, Mortimer Reardon, James H. Smith, Charles H. Mason, Martin A. Stowell, John A. Batchelder, Zebina K. Graves, Franklin H. Fay, Frank E. Joy, William H. Reyoum, Fred L. Pitcher, John W. Nye, Joseph Chase, Herbert R. Raymond, Don C. Quinn, Adolphus M. Ross, Freeman A. White.

Surveyors of Lumber—Charles K. Pemberton, Columbus A. Mason, William H. Reyoum, Charles H. Mason, John W. Nye, Fred L. Pitcher, Martin A. Stowell, Henry N. Stone, Daniel P. Thompson, Franklin H. Fay, James H. Smith, Joseph Chase, John A. Batchelder, Herbert R. Raymond, Adolphus M. Ross, Milan H. Johnson, Don C. Quinn, Freeman A. White.

Weighers—Herbert A. Woodward, Norris G. Gurnsey, Wm. M. Kimball, Henry Giffin, Fred L. Pitcher.

Fence Viewers—Daniel A. Brown, Daniel R. Cole.

MODERATORS.

Ward 1, James S. Taft. Ward 3, Herbert O. Wardwell.

Ward 2, Warren B. Fitch. Ward 4, Martin V. B. Clark.

Ward 5, Fred A. Barker.

SELECTMEN.

Ward 1, John Thayer, Edward H. Fletcher, George M. Reed.

Ward 2, Wm. H. Hill, Frederick H. Blanchard, Jos. P. Whitcomb.

Ward 3, Charles H. Mason, Hiram F. Newell, George F. Stone.

Ward 4, Edward A. Kingsbury, Wilber C. Robb, Wm. S. Tuttle.

Ward 5, Albert H. Hamblett, Ezra P. Hardy, Geo. H. Jackson.

WARD CLERKS.

Ward 1, Ainsworth M. Nims. Ward 3, Ira D. Gates.

Ward 2, Albert W. Spaulding. Ward 4, Fred W. Walker.

Ward 5, James P. Morse.

SUPERVISORS.

Ward 1, John P. Flanagan. Ward 3, Loren W. Adams.

Ward 2, Henry W. Nims. Ward 4, Daniel A. Brown.

Ward 5, Luther P. Alden.

KEENE PUBLIC LIBRARY.

City Hall block, Washington street; established May, 1859; 9158 volumes. A free reading room is attached and furnished with the leading monthly magazines and weekly newspapers.

Open daily from 2 to 9 P. M.

The first part of the history of the
country is a description of the
country as it was in the
beginning of the world.
The second part is a description
of the country as it was in
the beginning of the Christian
era. The third part is a
description of the country as it
was in the beginning of the
modern era. The fourth part
is a description of the country
as it is at present.

The first part of the history of the
country is a description of the
country as it was in the
beginning of the world.

The second part is a description
of the country as it was in
the beginning of the Christian
era. The third part is a
description of the country as it
was in the beginning of the
modern era. The fourth part
is a description of the country
as it is at present.

The first part of the history of the
country is a description of the
country as it was in the
beginning of the world.

The second part is a description
of the country as it was in
the beginning of the Christian
era. The third part is a
description of the country as it
was in the beginning of the
modern era. The fourth part
is a description of the country
as it is at present.

The first part of the history of the
country is a description of the
country as it was in the
beginning of the world.

The second part is a description
of the country as it was in
the beginning of the Christian
era. The third part is a
description of the country as it
was in the beginning of the
modern era. The fourth part
is a description of the country
as it is at present.

In December, 1877, the control of the Public Library was transferred from a committee of the City Government to a Board of six Trustees.

Trustees for 1895 — W. P. Chamberlain, Frank G. Dort, C. H. Hersey, Mrs. M. R. Osborne, Miss Mary B. Dinsmoor, Miss Kate L. Tilden.

Librarian — Mrs. Lizzie M. Converse.

Assistant Librarian — Miss Mary F. Sheldon.

PUBLIC PARKS.

WHEELLOCK PARK — Situated on the east side of Park Avenue, contains twenty-two acres.

LADIES' PARK — On the west side of Park Avenue, has an area of eighteen acres.

DINSMOOR WOODS — Lies on both sides of Maple Avenue and consists of eighteen acres.

CITY PARK — Situated on Beech Hill, contains fifteen acres.

CHILDREN'S WOODS — Adjoining City Park, has twelve acres.

CENTRAL PARK — In Central Square, contains three-fourths of an acre.

KEENE NATURAL HISTORY SOCIETY.

Organized October 23, 1871. Incorporated May 31, 1880.

For the promotion of scientific knowledge in Keene and Cheshire county. The large and interesting collection belonging to the Society, in the High School building, is free to visitors.

President, George A. Wheelock; Vice-President, Samuel Wadsworth.

Executive Committee, C. F. Rowell, I. J. Prouty, H. Blake.

Custodian — Robert A. Ray.

CHURCH DIRECTORY.

FIRST CONGREGATIONAL, Central Square. — Rev. William G. Poor, Pastor. Sunday services: 10.40 A. M., morning service, with preaching by the Pastor; 12.15 P. M., Sunday school; 3.45 P. M., Sunday school at the George street chapel; 4.00 P. M., meeting for men at the Y. M. C. A. Hall; 5.45 P. M., Christian Endeavor prayer meeting; 7.00 P. M., evening worship. Tuesday, 3.00 P. M., Ladies' prayer meeting; 7.30 P. M., prayer meeting at the George street chapel. Wednesday, 7.30 P. M., prayer meeting. Friday, 4.30 P. M., children's meeting; 7.30 P. M., teachers' meeting.

SECOND CONGREGATIONAL, Court street. — Rev. G. H. DeBevoise, Pastor. Sunday services: 10.40 A. M. and 7 P. M.; Sabbath

THE UNIVERSITY OF CHICAGO
DEPARTMENT OF CHEMISTRY
5800 S. UNIVERSITY AVENUE
CHICAGO, ILLINOIS 60637
TEL: 773-936-3700

RESEARCH INTERESTS

My research interests are in the area of organic chemistry, particularly in the synthesis of complex natural products and the development of new synthetic methods. I have published several papers in this field and am currently working on a number of projects related to the synthesis of novel compounds.

EDUCATION AND PROFESSIONAL EXPERIENCE

I received my B.S. in Chemistry from the University of Illinois at Urbana-Champaign in 1985. I then worked as a research assistant in the laboratory of Professor [Name] at the University of Illinois. I received my M.S. in Chemistry from the University of Illinois in 1988. I then worked as a research assistant in the laboratory of Professor [Name] at the University of Illinois. I received my Ph.D. in Chemistry from the University of Illinois in 1991. I then worked as an assistant professor at the University of Illinois from 1991 to 1995. I then worked as an associate professor at the University of Illinois from 1995 to 2000. I then worked as a professor at the University of Illinois from 2000 to 2005. I then worked as a professor at the University of Illinois from 2005 to 2010. I then worked as a professor at the University of Illinois from 2010 to 2015. I then worked as a professor at the University of Illinois from 2015 to 2020. I then worked as a professor at the University of Illinois from 2020 to 2025. I then worked as a professor at the University of Illinois from 2025 to 2030.

AWARDS AND HONORS

I have received several awards and honors for my research and teaching. I was named a Distinguished Teaching Professor at the University of Illinois in 1995. I was named a Distinguished Research Professor at the University of Illinois in 2000. I was named a Distinguished University Professor at the University of Illinois in 2005. I was named a Distinguished University Professor at the University of Illinois in 2010. I was named a Distinguished University Professor at the University of Illinois in 2015. I was named a Distinguished University Professor at the University of Illinois in 2020. I was named a Distinguished University Professor at the University of Illinois in 2025. I was named a Distinguished University Professor at the University of Illinois in 2030.

school, 12.15 P. M.; young people's meeting, Y. P. S. C. E., 5.45 P. M.; week-day meetings: Tuesday afternoon, ladies' prayer meeting, 4.15; Wednesday evening, prayer meeting, 7.30; Friday evening, teachers' meeting, 7.30; Ladies' Benevolent Society meets monthly on Thursday afternoon; Children's meeting, Juvenile S. C. E., alternate Fridays, 4.15 P. M.

BAPTIST, Court street.—Rev. A. W. Hand, Pastor. Sunday services, 10.40 A. M.; Sunday school, 12.15 P. M.; Junior Society of Christian Endeavor, 4.30 P. M.; Society of Christian Endeavor, 5.45 P. M.; evening service, 7 P. M.; Wednesday evening prayer meeting, 7.30; Willing Workers, meets by special appointment; Ladies' Foreign Mission meeting, the second Friday of each alternate month, beginning with February, at 3.00 P. M.; Ladies' Home Mission meeting, the fourth Friday of each month, at 3.00 P. M.

ST. JAMES (Episcopal), West street.—Rev. J. Cullen Ayer, Rector. Services: Sunday, 10.40 A. M., 6.30 P. M. from October to April; 7 P. M. from April to October; Sunday school and Rector's Bible class, 12.15 P. M. Holy Communion, first Sunday in the month, at 12.00 M.; third Sunday, at 9.45 A. M., and on Holy Days at 10.00 A. M.; Friday evenings, from Advent to Easter, prayer and lecture, 7.30 P. M.; other appointments for Lent. Guilds hold frequent meetings for work and instruction.

UNITARIAN, Washington street.—Pastor, Rev. Charles B. Elder. Residence at parsonage, 56 Marlboro' street. Services, Sunday, 10.45 A. M. and 7 P. M.; the Channing Guild at 6.15 P. M. in the church parlor. Meetings for good work and sociability on Wednesday and Monday afternoons and evenings of alternate weeks, in the church parlor. Unitarian Club meets the second Wednesday of each month, from November to April.

METHODIST EPISCOPAL, Court street.—Rev. James Cairns, Pastor; parsonage, No. 34 Elm street. Sunday services, preaching 10.40 A. M.; Sunday school, 12.15 P. M.; public service, 7 P. M.; Epworth League, 5.45 P. M.; communion service, on first Sunday of January, March, May, July, September and November; prayer meeting, Wednesday evening, 7.30; classes Tuesday and Friday evenings at 7.30. General class Friday evening preceding the sacrament; love feast 9.30 A. M. on the day of the sacramental service.

BETHANY MISSION, Vernon street.—Preachers supplied. Meetings, Sunday, 10 A. M., 2 and 7 P. M.; Monday, Wednesday and Friday evenings at 7.30. F. L. Sprague, President.

ROMAN CATHOLIC, 185 Main street.—Rev. J. R. Power, Rector, Rev. D. J. Dunn, Assistant. Masses at 8 and 10.30 A. M.; Vespers, 4.00 P. M.

YOUNG MEN'S CHRISTIAN ASSOCIATION, West street. Religious meetings for men only are held as follows: Sunday afternoon

The first part of the report deals with the general situation of the country and the progress of the various branches of industry and commerce. It is followed by a detailed account of the operations of the different departments of the public service, and a summary of the state of the public treasury. The report concludes with a series of recommendations for the improvement of the administration and the promotion of the general welfare of the country.

at 4 o'clock, young men's evangelistic service; Sunday morning at 9.45, Bible class. Annual meeting the Tuesday following the third Monday in September. H. C. Aldrich, President; D. M. Spence, General Secretary; H. O. Wardwell, Financial Secretary.



PUBLIC SCHOOLS.

BOARD OF EDUCATION.

Francis C. Faulkner, President,	Term expires 1895
Wilton H. Spalter, Agent,	“ “ 1895
Jesse B. Hyland,	“ “ 1895
Bertram Ellis, Secretary,	“ “ 1896
Simon G. Griffin,	“ “ 1896
Charles C. Buffum, } Auditors,	“ “ 1896
Gardner C. Hill, }	“ “ 1897
Fred W. Chase, Treasurer,	“ “ 1897
Silas M. Dinsmoor,	“ “ 1897

SUPERINTENDENT OF SCHOOLS.

Thaddeus William Harris, A. M., Ph. D.

HIGH SCHOOL.

- Robert A. Ray, A. M., Head Master, Instructor in Mathematics and Greek.
- Fred R. Miller, A. B., Sub-Master, Instructor in English and Natural Science.
- Miss Caroline E. Whitcomb, Assistant, Instructor in Modern Languages and History.
- Miss Helen L. Wyman, A. B., Assistant, Instructor in Classical Languages.

THE UNIVERSITY OF CHICAGO

THE UNIVERSITY OF CHICAGO
CHICAGO, ILLINOIS



UNIVERSITY OF CHICAGO

THE UNIVERSITY OF CHICAGO
CHICAGO, ILLINOIS

THE UNIVERSITY OF CHICAGO
CHICAGO, ILLINOIS

THE UNIVERSITY OF CHICAGO
CHICAGO, ILLINOIS

THE UNIVERSITY OF CHICAGO
CHICAGO, ILLINOIS

Thaddeus William Harris, A. M., Ph. D., Instructor in Physical and Natural Sciences.

Frank H. Weeks, Janitor.

GRAMMAR SCHOOLS.

FIRST GRAMMAR SCHOOL (High School Building).

Miss Martha A. Wheeler, Principal, Miss Henrietta E. Dorr.

SECOND GRAMMAR SCHOOLS.

North Division (High School Building), Miss Hattie M. Smith.

South Division (Elliot Street Building), Miss Minnie M. Marden.

THIRD GRAMMAR SCHOOLS.

North Division (High School Building), Mrs. B. D. Lewis.

South Division (Elliot Street Building), Miss Elizabeth M. Nims.

FOURTH GRAMMAR SCHOOLS.

North Division (School Street Building), Miss M. C. Martin.

South Division (Elliot Street Building), Miss S. A. Strong.

SECONDARY SCHOOLS.

Pearl Street Building, Miss Ellen E. Clarke.

Lincoln Street Building, Miss Jane A. Tuttle.

Washington Street Building, Miss Helen F. Haskell.

Fuller School Building, Miss Marion A. Paul.

School Street Building, Miss M. A. Jones.

PRIMARY SCHOOLS.

North Primary School (Washington St.), Miss Harriet R. Cole.

Elliot Street Building, Miss Anna E. Bates.

Lincoln Street Building, Miss Abbie T. Taft.

Washington Street Building, Miss Frances Johnson.

Fuller School Building, Miss Harriet Eveleth.

Pearl Street Building, Miss N. L. Hart.

School Street Building, Miss M. J. Cameron, Miss C. E. Pond.

Evening School (High School Building), Miss Fannie M. Rahn.

Supervisor of Music, Miss Elizabeth M. Maynard.

Supervisor of Drawing and Penmanship, Mrs. Julia D. Weeks.

Supervisor of Elocution and Physical Culture, Mrs. M. L. Kittredge.

TOWN DISTRICT.

The schools belonging to the Town District are ten in number, and are placed under charge of a school Board of three members. As the teachers are usually employed for one term, their names are omitted.

School Board for the Town District—Chas. W. Farwell, Edward A. Kingsbury, W. J. Nims.

ELLIOT CITY HOSPITAL.

No. 305 Main street. Presented to the city by John Henry Elliot, Esq., April 7, 1892. For Board of Trustees see city officers.

MEMORANDUM FOR THE RECORD

DATE: [Illegible]

TO: [Illegible]

FROM: [Illegible]

SUBJECT: [Illegible]

[Illegible text]

[Illegible text]

[Illegible text]

[Illegible text]

[Illegible text]

[Illegible text]

[Illegible text]

[Illegible text]

[Illegible text]

[Illegible text]

[Illegible text]

[Illegible text]

[Illegible text]

[Illegible text]

[Illegible text]

STANDARD FORM NO. 64

[Illegible text]

INVALIDS' HOME.

Incorporated Nov. 1874. Court street, between North and Prospect streets. Offers to residents of Keene a home, with medical attendance, for the sick and infirm, at moderate charges.

President — Mrs. Maria A. Giffin.

Directors — Mrs. A. S. Carpenter, Mrs. L. E. Mason, Mrs. R. H. Porter, Mrs. O. G. Dort, Mrs. Benj. T. Howes.

Secretary — Miss M. B. Dinsmoor.

Treasurer — I. N. Spencer.

1779232

KEENE HUMANE SOCIETY.

Organized Dec. 18, 1875. Incorporated June 3, 1879.

An appeal is made to the citizens of Cheshire County for active coöperation in the work of this society.

President — Geo. B. Twitchell.

Prosecuting Attorney — Joseph Madden.

Vice Presidents — C. T. Bullum, A. B. Heywood, Henry M. Darling, E. A. Renouf, S. G. Griffin, Horatio Colony.

Secretary — Julius N. Morse.

Treasurer — Clark F. Rowell.

FIRE ALARM TELEGRAPH.

LOCATION OF BOXES.

Box 6, Central telephone office.	Box 35, Court st., cor. Prospect.
Box 9, Central Sq., on city hall.	Box 37, Mechanic st., cor. Pleasant.
Box 13, Beaver Mills.	
Box 14, Water st., cor. Grove.	Box 42, West st., cor. School.
Box 16, Main st., cor. Marlboro'.	Box 43, West st., cor. Ashuelot.
Box 17, Main st., cor. Baker.	Box 46, Court st., cor. School.
Box 23, Roxbury st., cor. Beach.	Box 52, Emerald st., cor. Ralston.
Box 24, Beaver st., cor. Dover.	Box 53, Winchester st., cor. Island.
Box 32, Elm st., cor. High.	Box 72, West Keene.
Box 33, Wash. st., cor. Gilsum.	Box 12, Military call.

SIGNALS: — The Superintendent has the right to strike one blow upon the bells at any time, to test the circuits; also to ring in one round from any box, preceded by a single blow, exactly five minutes after the noon stroke, on Saturdays, for the purpose of testing the boxes. The signal 22 repeated on the bells is to call the firemen to their houses for further orders. In case of a serious fire the engineers may cause a second alarm to be sounded from the nearest box. A second alarm is given by striking ten blows, followed by the box number.



KEENE FIRE DEPARTMENT, 1895.

BOARD OF ENGINEERS.

Chief Engineer—Jerry P. Wellman.

Assistant Engineers—Paul F. Babbidge, John Q. Jones, Oscar H. Fay.

Superintendent of Fire Alarm—Joseph F. Emmons.

KEENE STEAM FIRE ENGINE AND HOSE CO., NOS. 1 AND 2.—
C. M. Cummings, Captain; Herbert W. Keyes, Lieutenant;
L. K. Stiles, Foreman of Hose; W. K. Church, Assistant
Foreman of Hose; H. W. Keyes, Clerk; M. V. B. Clark,
Treasurer; A. W. Green, 1st Engineer; F. F. Stearns, 2d
Engineer; F. M. Davis, 1st Assistant Engineer; D. M.
Aldrich, 2d Assistant Engineer; Truman A. Smith, 1st Fire-
man; Bert E. Haines, 2d Fireman; E. O. Rice, Driver of
Hose.

DELUGE HOSE CO. NO. 1.—Foreman, F. W. Towne; 1st Asst.,
C. A. Balch; 2d Asst., E. H. Stone; Clerk, P. O'Leary;
Treasurer, G. H. Nims; Driver, Arthur Dean.

WASHINGTON HOOK AND LADDER CO. NO. 1.—Foreman, Dennis
Foley, Jr.; 1st Asst., M. J. Carey; 2d Asst., D. A. McCarty;
Clerk, J. E. Connor; Treasurer, Wm. J. Callahan; Steward,
M. J. Carey; Driver, Chas. Reed.

STAGE LINES.

RICHMOND AND KEENE—Daily: Arrives at Keene at 10 A. M.;
leaves City Hotel at 1 P. M.

CHESTERFIELD AND KEENE—Daily: Arrives at Keene at 9
A. M.; leaves W. H. Chase's stable, 32 Washington street, at 1 P. M.

MARLOW AND KEENE—Daily: Arrives at Keene at 10 A. M.;
leaves Eagle Hotel at 1 P. M.

MARLBORO' AND KEENE—Twice each day: Leaves Marlboro'
at 8 A. M., and 1.30 P. M.; leaves Keene at 11 A. M., and 4 P. M.

NELSON AND KEENE—Daily: Arrives at Keene at 9 A. M.;
leaves Cheshire House at 1 P. M.



THE UNIVERSITY OF CHICAGO

OFFICE OF THE DEAN

Dear Sir:

I have the honor to acknowledge the receipt of your letter of the 10th inst. regarding the application of Mr. [Name] for admission to the University of Chicago. The records of the Faculty of Arts and Sciences show that Mr. [Name] has completed the requirements for admission to the University of Chicago.

Very respectfully,
[Signature]

Yours truly,

[Signature]

Dean of the University of Chicago

KEENE POST OFFICE.

Office Hours—From 7 A. M. to 8 P. M. ; Saturdays to 9 P. M.
On Sundays, from 11.45 A. M. to 12.45 P. M.

FRED A. BARKER, P. M.

**MASONIC.****OFFICERS OF THE GRAND LODGE OF NEW HAMPSHIRE.**

Chas. O. Hayes, Manchester, M. W. G. M. ; Henry A. Marsh, Nashua, R. W. D. G. M. ; John McLane, Milford, R. W. S. G. W. ; Geo. I. McAllister, Manchester, R. W. J. G. W. ; Joseph Kidder, Manchester, R. W. G. T. ; George P. Cleaves, Concord, R. W. G. S.

DISTRICT OFFICERS—3D DISTRICT.

Edwin O. Upham, Keene, R. W. D. D. G. M. ; Albert Annett, East Jaffrey, R. W. G. L.

SOCIAL FRIENDS LODGE NO. 42.

Stated communications first Monday of each month.

OFFICERS—L. O. Boyce, W. M. ; Ben. O. Aldrich, S. W. ; Frank M. Davis, J. W. ; Leston E. Mason, Treasurer ; A. W. Pressler, Secretary ; Sam Patrick, S. D. ; Leon C. Norwood, J. D. ; George H. Eames, Chaplain ; Winslow F. Harris, S. S. ; Frank F. Stearns, J. S. ; Obed M. Holton, Marshal ; Ainsworth M. Nims, Tyler ; Geo. A. Gordon, Rep. to Grand Lodge.

LODGE OF THE TEMPLE NO. 88.

Stated communications on the third Friday of each month, except July and August.

OFFICERS—Fred E. Barrett, W. M. ; Paul F. Babbidge, S. W. ; Arthur L. Wright, J. W. ; Ainsworth M. Nims, Treasurer ; Geo. O. Little, Secretary ; Alfred E. Barnard, S. D. ; Frank N. Barker, J. D. ; James C. Strong, S. S. ; John A. Denison, J. S. ; Edward Gustine, Marshal ; Sumner Nims, Tyler ; Jesse B. Hyland, Rep. to Grand Lodge.

CHESHIRE ROYAL ARCH CHAPTER NO. 4.

Stated convocations second Monday of each month.

OFFICERS—Leonard O. Boyce, M. E. H. P. ; Chas. L. Howe, C. K. ; T. Jewett Locke, C. S. ; George W. Flaggs, Treasurer ;

REPUBLIC OF THE PHILIPPINES
DEPARTMENT OF EDUCATION

Division Office - [Illegible]



[Illegible text]

[Illegible text]

[Illegible text]

[Illegible text]

[Illegible text]

[Illegible text]

[Illegible text]

John Thayer, Secretary; Obed M. Holton, Capt. of Host; M. V. B. Clark, P. S.; Chas. E. Gilmore, R. A. C.; James P. Morse, Master 3d V.; J. Elwin Marsh, Master 2d V.; Charles M. Norwood, Master 1st V.; Ainsworth M. Nims, Tyler; Herbert W. Keyes, Organist.

ST. JOHN'S COUNCIL NO. 7.

OFFICERS — Geo. W. Flagg, T. I. M.; Charles H. Hersey, D. M.; Frank L. Howe, P. C. of W.; E. O. Upham, Conductor; Sumner Nims, C. of G.; J. Carlon Reed, Recorder; M. V. B. Clark, Treasurer; Ainsworth M. Nims, Sentinel.

HUGH DE PAYENS' COMMANDERY OF KNIGHTS TEMPLAR.

OFFICERS — Charles H. Hersey, Em. Com.; Martin V. B. Clark, Generalissimo; Frederic A. Faulkner, Capt. Gen.; John T. Abbott, Prelate; Daniel McGregor, Sen. Warden; Fred E. Barrett, Jun. Warden; Clark F. Rowell, Treasurer; J. Carlon Reed, Recorder; Paul F. Babbidge, Sword Bearer; Leonard O. Boyce, Standard Bearer; Charles M. Norwood, Warder; Edwin O. Upham, Capt. of Guard; Oscar G. Nims, 1st Guard; William S. Tuttle, 2d Guard; Chas. E. Joslin, Commissary; Ainsworth M. Nims, Sentinel; Herbert W. Keyes, Musical Director.

ANCIENT ACCEPTED SCOTTISH RITE.

Bodies meet jointly.

Ashuelot Lodge of Perfection — Frank H. Whitcomb, T. P. G. M.

Monadnock Council Princes of Jerusalem — Brainard T. Olcott, M. E. S. G. M.

Cheshire Chapter Rose Croix — Franklin L. Howe, M. W. P. M.

Keene Council Kadosh — George W. Flagg, Ill. Com.; Elwyn J. Inman, Ill. Grand Secretary; William P. Chamberlain, Ill. Grand Treasurer; Charles E. Gilmore, Tyler.

John A. Glidden, Dover, Deputy for New Hampshire.



I. O. O. F.

GRAND OFFICERS.

Edwin D. Ward, G. M., Lakeport; C. I. Hurd, G. P., Dover; Joseph Kidder, G. S., Manchester; Fred F. Page, D. D. G. M., Keene; George A. Sherman, D. D. G. P., Keene; Mary A. Moore, D. D. G. M., for Rebekah Lodges, Marlboro'.

BEAVER BROOK LODGE NO. 36.

Meets every Tuesday evening.

OFFICERS — Walter E. Mason, N. G.; Frank H. Devine, V. G.;

George A. Sherman, R. S.; Franklin H. Fay, Treasurer; Eugene M. Keyes, Per. Sec'y.

MONADNOCK ENCAMPMENT NO. 10.

Meets first and third Fridays of each month.

OFFICERS—Abbott W. Dickinson, C. R.; Ansel A. Morse, H. P.; Charles H. Mason, S. W.; Frank M. Davis, Scribe; Fred F. Page, Treasurer; Eugene M. Keyes, J. W.

FRIENDSHIP REBEKAH LODGE NO. 6.

Meets second and fourth Fridays of each month.

OFFICERS—Marietta Read, N. G.; Frances N. Sherman, V. G.; Ada C. Scott, R. S.; Ella M. Griffith, Treasurer; Laura E. Mason, Fin. Sec'y.

CANTON ASHUELOT NO. 11, PATRIARCHS MILITANT.

Meets second Wednesday of each month.

OFFICERS—William B. Hills, Capt.; William K. Church, Lieut.; J. S. Richardson, Ensign; Henry S. Stevens, Clerk; Franklin H. Fay, Accountant.

A. O. H.

Organized August, 1886.

Meets second and last Sundays of every month.

OFFICERS—John E. O'Connor, Pres.; John J. O'Neil, Vice-Pres.; James Murphy, Rec. Sec.; Joseph VanNess, Fin. Sec.; William J. Callahan, Treas.

UNITED ORDER OF THE GOLDEN CROSS.

KEENE COMMANDERY NO. 90.

Meetings second and fourth Mondays of each month, 7.30 o'clock P. M., Oct. 1 to May 1; 8 o'clock P. M., May 1 to Oct. 1.

OFFICERS—Jan. 1 to July 1, 1895: F. A. Corey, N. C.; Lucy E. Stone, V. N. C.; Lucy A. Fay, W. P.; G. F. Stone, K. of R.; F. R. Stratton, F. K. of R.; G. W. McDuffee, N. T.; F. M. Houghton, W. H.; Ceniella George, W. I. G.; C. M. Trescott, W. O. G.; Geo. A. Sherman, P. N. C.

TRUSTEES—Geo. E. Whitney, C. A. Nichols, Geo. A. Sherman.

REPRESENTATIVES TO GRAND COMMANDERY—Geo. A. Sherman, F. N. Sherman, Milan H. Johnson, Fred H. Fay.

MEDICAL EXAMINERS—Geo. W. Flagg, M. D., J. B. Hyland, M. D., Keene; M. T. Stone, M. D., Troy.

ROYAL ARCANUM.

ASHUELOT COUNCIL NO. 833.

OFFICERS—M. V. B. Clark, Regent; George W. Flagg, Secretary; Jerome E. Wright, Treasurer.



KNIGHTS OF PYTHIAS.

ROARING BROOK LODGE NO. 41.

Meets every Friday at Lamson hall at 8 o'clock.

OFFICERS — Charles Gale Shedd, C. C. ; Fred S. Barker, V. C. ; E. W. Farwell, Prelate ; E. E. Bissell, M. W. ; E. L. Loveland, M. A. ; Frank F. Stearns, K. R. and S. ; W. T. Hart, M. F. ; M. V. B. Clark, M. E. ; A. C. Eustice, I. G. ; F. J. Loiselle, O. G.

ORDER OF THE PILGRIM FATHERS.

MONADNOCK COLONY NO. 107.

OFFICERS — F. L. Barrett, Gov. ; C. W. Wilber, Ex. Gov. ; Mrs. A. F. Barrett, Lt. Gov. ; E. H. Lord, Sec. ; Mrs. O. M. Holton, Col. ; L. W. Hammond, Treas. ; O. M. Holton and C. W. Wilber, Rep. Supreme Colony.

A. O. F. OF A.

COURT GEN. WILSON NO. 8301.

Meets second and last Tuesday in Lamson Hall.

OFFICERS — W. T. Glynn, Chief Ranger ; W. H. Ryan, Sub-Chief Ranger ; C. H. Tenney, Treasurer ; W. J. Callahan, Financial Secretary ; J. J. O'Neil, Recording Secretary.

COMPANIONS OF THE FOREST.

PRIDE OF KEENE CIRCLE NO. 280.

Meets second and fourth Thursday in Lamson Hall.

OFFICERS — W. T. Glynn, Chief Companion ; Margaret Crowley, Sub-Chief Companion ; M. Katheran Baglin, Treasurer ; Minnie E. O'Connor, Financial Secretary ; Katie Comer, Recording Secretary.

ANCIENT ORDER UNITED WORKMEN.

KEENE LODGE NO. 16.

Meets first and third Mondays of each month in G. A. R. Hall. Meets at 7.30 P. M., October 1 to May 1, and 8 P. M., May 1 to October 1.

H. N. Aldrich, M. W. ; C. E. Watkins, Recorder.



THE UNIVERSITY OF CHICAGO

OFFICE OF THE DEAN OF THE FACULTY
540 EAST 58TH STREET
CHICAGO, ILLINOIS 60637
TELEPHONE (312) 763-7200

CHICAGO BOARD OF TRUSTEES

1115 EAST 59TH STREET
CHICAGO, ILLINOIS 60637
TELEPHONE (312) 763-7200

THE BOARD OF TRUSTEES

1115 EAST 59TH STREET
CHICAGO, ILLINOIS 60637
TELEPHONE (312) 763-7200

CHICAGO BOARD OF TRUSTEES

1115 EAST 59TH STREET
CHICAGO, ILLINOIS 60637
TELEPHONE (312) 763-7200

CHICAGO BOARD OF TRUSTEES

1115 EAST 59TH STREET
CHICAGO, ILLINOIS 60637
TELEPHONE (312) 763-7200



IMPROVED ORDER OF RED MEN.

POCAHOKET TRIBE NO. 20.

Wigwam, Gurnsey's block, Main street. Council fires kindled every Wednesday evening.

OFFICERS — Prophet, John J. Donahue; Sachem, John W. York; Senior Sagamore, Charles G. Gilmore; Junior Sagamore, Fred A. Mason; Chief of Records, Frank E. Joy; Collector of Wampum, Henry C. Allen; Keeper of Wampum, Franklin H. Fay.

MASSAWIPPA COUNCIL NO. 9, DEGREE OF POCAHONTAS.

Council fires kindled the second and fourth Mondays.

OFFICERS — Pocahontas, Martha J. Colby; Wenonah, E. Maud Thurston; Prophetess, Adele L. Isham; Powhatan, Charles H. Colby; Keeper of Records, Eveleen L. Kellogg; Collector of Wampum, Nellie A. Marsh; Keeper of Wampum, Jennie S. Farnum.

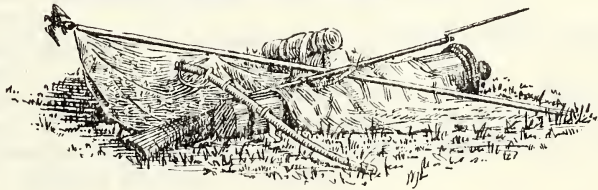

MILITARY.

SECOND REGIMENT, N. H. NATIONAL GUARD.

HEADQUARTERS, NASHUA, N. H.

Colonel — Jason E. Tolles, Nashua.
 Lieut. Colonel — Francis O. Nims, Keene.
 Majors — { Edwin O. Upham, Keene.
 { W. H. Goodspeed, Nashua.
 Adjutant — Charles Howard, Nashua.
 Quartermaster — Fred E. Howe, Keene.
 Paymaster — Chas. A. Roby, Nashua.



Faint text or title centered below the top stamp.

Main body of faint, illegible text, possibly a letter or document content.

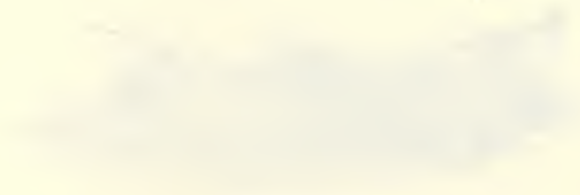

Faint text centered below the lower stamp.

Bottom section of faint text, possibly a signature or footer.

Surgeon — Henry H. Jewell, Nashua.
 Assistant Surgeon — Not appointed.
 Chaplain — Henry B. Smith, Nashua.
 Sergeant-Major — Eugene P. Whitney, Nashua.
 Quartermaster-Sergeant — Geo. M. Follett, Milford.
 Commissary-Sergeant — Edward A. Faxon, Nashua.
 Hospital Steward — Frank G. Dort, Keene.
 Drum Major — Edgar E. Wilkins, Nashua.
 Color-Sergeant — R. Brook Manchester, Nashua.
 Band Master — Willard A. Cummings, Nashua.

KEENE LIGHT GUARD, COMPANY G.

(ARMORY, WINTER STREET.)

OFFICERS — Captain, John J. Colony ; First Lieutenant, Eugene M. Keyes ; Second Lieutenant, J. Carlon Reed ; Sergeants, E. P. Lettenmayer, C. T. Colony, E. Z. Saunderson, W. B. Hills, F. W. Walker.

KEENE LIGHT GUARD, COMPANY H.

(ARMORY, WINTER STREET.)

OFFICERS — Captain, Fred E. Barrett ; First Lieutenant, Paul F. Babbidge ; Second Lieutenant, Truman A. Smith ; Sergeants, W. E. Wright, F. N. Barker, J. P. Flanagan, A. W. Green, Frank J. Hall.

KEENE LIGHT GUARD BATTALION.

Organized April 17, 1878.

This organization comprises Companies G and H of the Second Regiment.

Headquarters and armory, No. 23 Winter street, near Central Square.

OFFICERS OF THE BATTALION — Commander, Major E. O. Upham ; Clerk, E. M. Keyes ; Treasurer, Oscar G. Nims.

Executive Committee — Lieut. Paul F. Babbidge ; Sergeants, W. E. Wright, Herbert W. Keyes.

GRAND ARMY OF THE REPUBLIC.

Organized 1868 ; Re-organized Jan., 1880.

JOHN SEDGWICK POST NO. 4, DEPT. OF N. H.

Meets the second and fourth Thursdays of each month at Grand Army hall, Ball's block.

ROSTER — O. P. Murdick, Commander ; J. S. Richardson, S. V. C. ; O. D. Beverstock, J. V. C. ; J. M. Farnsworth, Adjutant ; A. A. Stiles, Q. M. ; John A. Blake, Surgeon ; E. E. Bissell, Chaplain ; A. C. White, O. D. ; Clark A. Knapp, O. G. ; M. V. B. Clark, Sergt. Major ; James G. Harvey, Q. M. Sergt.

Received of the Treasurer of the
Board of Education the sum of
Five Dollars for the year 1880

Witness my hand and seal this 1st day of

January 1880

Attest my hand and seal this 1st day of

January 1880

Attest my hand and seal this 1st day of

January 1880

Attest my hand and seal this 1st day of

January 1880

Attest my hand and seal this 1st day of

January 1880

Attest my hand and seal this 1st day of

January 1880

JOHN SEDGWICK RELIEF CORPS, NO. 29, DEPT. OF N. H.,
W. R. C.

OFFICERS—Mrs. Caroline A. Carr, President; Mrs. Abbie J. Blake, Senior Vice President; Miss Sarah E. Kendall, Junior Vice President; Mrs. Addie Ray, Secretary; Mrs. Eliza M. Foskett, Treasurer; Mrs. Eliza A. Irish, Chaplain; Miss Mary A. Garfield, Conductor; Mrs. S. Ella Stone, Guard; Miss Lena M. Knapp, Asst. Conductor; Miss Ada F. Blake, Asst. Guard; Mrs. Hattie L. Babbitt, Organist.

Corps meetings, 1895, 2d and 4th Thursday evenings, at W. R. C. Hall.

CHESHIRE COUNTY FISH AND GAME LEAGUE.

OFFICERS—President, Horatio Colony; Vice Presidents, C. Willis Morse, Burton C. Russell, Julius N. Morse; Secretary, Milton Blake; Treasurer, George H. Giffin; Superintendent, Keene State Fish Hatchery, Edward P. Sebastian.

MONADNOCK CYCLE CLUB.

Meetings first Wednesday of each month.

Rooms E. F. L. building, Main street.

OFFICERS—Don I. Petts, President; Samuel Patrick, Vice President; Leon M. Norwood, Clerk; Fred C. Nims, Treasurer.

CHESHIRE GRANGE NO. 131.

Regular meetings first and third Thursday in each month, in G. A. R. hall, 35 Central Square.

DISTANCES FROM KEENE.

To Alstead,	14.2 miles.	To Nelson,	10.6 miles.
Ashuelot,	16.1 "	Paper Mill Village,	17.9 "
Bellows Falls Bridge,	17.9 "	Roxbury,	5.6 "
Chesterfield,	11.8 "	Richmond,	13.4 "
Chesterfield Factory,	9.1 "	Rindge,	21.3 "
Drewsville,	15.8 "	Stoddard,	17.6 "
Dublin,	14.2 "	Sullivan,	6.9 "
East Jaffrey,	17.1 "	Surry,	6.7 "
Fitzwilliam,	13.8 "	Swanzey,	4.9 "
Gilsum,	8.5 "	Troy,	9.9 "
Hinsdale,	19.2 "	Walpole,	13.5 "
Harrisville,	12 "	Winchester,	13.9 "
Jaffrey,	15 "	Westmoreland,	10.8 "
Marlow,	15.7 "	West Swanzey,	5.8 "
Munsonville,	11.2 "	Westport,	8.2 "
Marlborough,	4.5 "		

CHRONOLOGY OF KEENE, 1733-1895.

- 1733—July 1, on recommendation of Gov. Belcher, the General Court of Massachusetts voted, "that there be seven towns opened of the contents of six miles square," including two on Ashuelot river, and appointed a committee to lay out the same.
- 1734—February, the committee made a return of a plan of two townships, situated on both sides of Ashuelot river, which were styled Upper and Lower Ashuelot; the lower township was afterwards named Swanzy, and the upper one *Keene*. June 26, the house lots on Main street divided among sixty-three proprietors. September 18, first town meeting held in the open air by seven of the proprietors.
- 1735—Voted to lay out road to the "Saw Mill Place" (situated on Beaver Brook) and give 100 acres of land and twenty-five pounds to any person who would build the mill.
- 1736—September 30, at a proprietors' meeting held at house of Nathan Blake, being the first erected in the township, voted to build meeting house and grist-mill; to widen Main street from four to eight rods in width; Nathan Blake, Seth Heaton and William Smede propose to winter in the settlement, but are obliged to abandon it, leaving their oxen, which they find alive on their return the following spring.
- 1737—May 12, voted to assess sixty pounds, old tenor, on lot owners for support of minister. October 26, lands divided among proprietors in lots of 100 acres.
- 1738—February 7, Jacob Bacon, A. M., chosen Proprietors' Clerk and Treasurer; voted to raise 240 pounds to support preaching. May 1, Mr. Jacob Bacon settled in the ministry. October 2, voted to finish the fort already begun, and situated nearly on the present site of the house of Hon. Edward Gustine. October 18, Rev. Mr. Bacon ordained. December 4, voted to finish meeting house; great flood this year, highest water ever known in township.
- 1740—February 25, rumors of war; voted to build another fort for defence against Indians.
- 1741—September 7, voted to move meeting house on the *hill*, which hill was where the Gen. Wilson house now stands.
- 1742—July 27, voted to improve meeting house, shingle the same, and set the glass for the windows in wood.
- 1744—March, first French war breaks out; settlers prepare for defence against Indians; throat distemper rages with great fatality in the settlement.
- 1745—February 5, voted 154 pounds, old tenor, as salary for Rev. Mr. Bacon; settlers continue to prepare for defence. July 10, Deacon Josiah Fisher killed by Indians on the ground which is now Gen. S. G. Griffin's garden.
- 1746—March, voted to raise 160 pounds, old tenor (133.33), for Rev. Mr. Bacon's support. April 23, at early morning, a large band of Indians appear; alarm is given, and all fly for safety to the fort; Mrs. McKenney and John Bullard are killed near the gate of the fort, before entering; the Indians surround the fort and the battle rages till noon, when the enemy retire; nine of their number are killed; Nathan Blake is captured and carried to Canada. May, Indians again appear, but the settlers protect themselves within the fort.
- 1747—Early in the year the settlers abandon the settlement as untenable; soon after, Indians appear and burn the town containing forty dwellings. Thus ended the first settlement of Keene.

STATE OF NEW YORK

IN SENATE,

January 10, 1911.

REPORT

OF THE

COMMISSIONERS OF THE LAND OFFICE,

IN ANSWER TO A RESOLUTION PASSED BY THE SENATE,

APRIL 11, 1909,

RELATIVE TO THE

LANDS BELONGING TO THE STATE.

ALBANY:

THE UNIVERSITY OF THE STATE OF NEW YORK PRESS,

1911.

- 1750 or 1751—Peace being restored, the settlers return and commence to rebuild their town upon its ruins.
- 1753—April 11, a charter is granted to the township by Benning Wentworth, Royal Governor of New Hampshire, under the name of *Keene*, and the first town meeting is held in May; a new meeting house is built, and Rev. Mr. Carpenter chosen minister.
- 1754—Hostilities again commence and the settlers rebuild their fort.
- 1755—June, Benjamin Twitchell captured by Indians and carried to Canada; Indians again appear but are driven off without loss of life to the settlers.
- 1756—October 5, voted to unite with Swanzeby to maintain public worship.
- 1760—Mr. Clement Sumner is called as minister.
- 1761—Mr. Sumner's salary is paid in wheat, pork, beef, corn and other supplies at stated prices. June 11, Mr. Sumner ordained.
- 1762—A clerk of the market and deer rief is chosen.
- 1764—First school established; six pounds voted to defray expenses.
- 1766—Ben Hall chosen agent to represent the town in behalf of a shire town.
- 1767—October 7, population this year, 427.
- 1768—Josiah Willard represents town in General Assembly at Portsmouth.
- 1770—Town is first divided into four school districts.
- 1771—Keene is made one of the shire towns for Cheshire County; October, first session of the Inferior Court held in Keene; Elijah Williams, the first lawyer, comes to Keene.
- 1772—September, first session of Superior Court held.
- 1773—Militia enrolled and alarm list organized.
- 1774—Elijah Williams appointed a Justice of the Peace; resistance to British aggression reaches Keene, and a stock of ammunition is purchased.
- 1775—April 19, news of the fight at Concord reaches Keene during day, and the militia organizes. April 20, at sunrise, Captain Isaac Wyman leads a company to Concord; Elisha Briggs cuts the canal, and erects a mill on the site of Faulkner & Colony's factory; population 756.
- 1776—The declaration of loyalty to United Colonies signed by all except thirteen citizens of the town; small pox breaks out, hospitals established.
- 1777—December, Rev. Aaron Hall chosen minister, and accepts the call.
- 1778—February 18, Rev. Mr. Hall ordained.
- 1779—The town is occupied in furnishing its quotas of men for the army.
- 1780—The contest regarding the "New Hampshire Grants" agitates the public mind.
- 1781—The town refuses to unite with the "New Hampshire Grants" on the Vermont side of the river.
- 1782—September, the Vermont faction makes a futile attempt to dissolve the County Court sitting at Keene.
- 1783—Vote passed in favor of denying Tories a residence in the State.
- 1784—November 3, voted to build a new meeting house (now the First Congregational Church) 50 x 70 with belfry and porch.
- 1785—February, 88 pews in the meeting house sold for about \$3,000.
- 1787—First newspaper, "The New Hampshire Recorder," published by Jos. G. Griffith.
- 1788—January 17, Rev. Aaron Hall chosen delegate to the Constitutional Convention at Exeter.
- 1789—October, wolves visit the village and kill several sheep.
- 1790—Hon. Daniel Newcomb appointed Chief Judge of the Inferior Court for Cheshire County; population of Keene 1,314.
- 1791—Committee chosen to "see that there are sluices" for the passage of shad; Noah Cook, Esq., came to Keene to reside.

[The text on this page is extremely faint and illegible. It appears to be a multi-paragraph document, possibly a letter or a report, but the specific content cannot be discerned.]

- 1792—Eighty pounds raised to purchase bell for meeting house; second newspaper, "The Cheshire Advertiser," published one year only, by J. D. Griffith. Samuel Dinsmoor settled in Keene.
- 1793—Third newspaper, "The Columbian Informer," published by Henry Blake & Co.
- 1794—A new bell and clock is put into the meeting house.
- 1795—First post office established, Asa Bullard, Postmaster. August, fourth newspaper, "The Rising Sun," published by Cornelius Sturtevant, Jr.
- 1796—Deacon Abijah Wilder brings water from Beaver Brook into the village; first Court House built.
- 1797—Dr. Ziba Hall refuses to be taxed for the support of the gospel, and sues the town to recover back taxes paid under protest.
- 1798—Peleg Sprague of Keene chosen Representative in Congress.
- 1799—Fifth newspaper, "The New Hampshire Sentinel," appears, published by Hon. John Prentiss.
- 1800—February 22, memorial services held in honor of Gen. Washington, oration by Samuel West, Esq. April 20, Hon. Peleg Sprague died. Population 1,645.
- 1802—Charter for turnpike from Keene to Fitzwilliam granted.
- 1803—Charter for Cheshire Bank granted.
- 1804—Cheshire Bank organized.
- 1806—Turnpike from Keene to Winchendon finished.
- 1808—Samuel Dinsmoor appointed Postmaster.
- 1810—Samuel Dinsmoor, Sr., elected member of Congress; population 1,646.
- 1811—August 4, Nathan Blake died, aged 99 years, 5 months; Miss Catharine Fiske's "Female Seminary" established. Samuel Dinsmoor elected to Congress.
- 1812—Roxbury incorporated, taking from Keene 1,472 acres.
- 1814—August 12, Rev. Aaron Hall died, aged 64, much lamented by his people.
- 1815—May 24, Rev. Daniel Oliphant ordained pastor of First Congregational Church. December 8, "voted *not* to suffer a stove put into the meeting house." St. John's block built.
- 1816—Baptist Church at Ash Swamp dedicated; cold summer; great scarcity of corn.
- 1818—July 1, Rev. Z. S. Barstow ordained pastor First Congregational Church. July 14, Hon. Daniel Newcomb died.
- 1820—Population this year 1,895.
- 1824—March 18, Unitarian Society organized. Hon. Salma Hale elected to Congress. Cheshire Bank re-chartered.
- 1825—Cheshire County Fire Insurance Company established.
- 1828—November 14, "The Farmer's Museum," established at Walpole, April 11, 1793, was removed to Keene, and later became the "Cheshire Republican."
- 1829—First Congregational Church moved on its present site.
- 1830—April 28, Unitarian Church finished; population 2,374.
- 1831—Samuel Dinsmoor, Sr., elected Governor.
- 1832—Baptist Church re-organized. Samuel Dinsmoor, Governor.
- 1833—County jail built on Washington street; Keene Light Infantry visits Concord to welcome Gen. Jackson; Ashuelot Bank established; Samuel Dinsmoor, Governor; Cheshire Provident Institution established.
- 1834—Fare from Keene to Boston by North Star line of coaches, \$2.50.
- 1835—Samuel Dinsmoor died.

The first part of the chapter discusses the importance of maintaining accurate records of all transactions. This is essential for the proper management of the business and for the preparation of financial statements. The second part of the chapter deals with the various methods of recording transactions, including the double-entry system and the use of journals and ledgers. The third part of the chapter covers the process of adjusting the accounts at the end of each accounting period to ensure that the financial statements are accurate and complete. The fourth part of the chapter discusses the preparation of the final financial statements, including the balance sheet, income statement, and statement of cash flows. The fifth part of the chapter covers the process of closing the books and preparing for the next accounting period.

- 1836—Keene Academy established.
- 1837—Miss Catharine Fiske died.
- 1838—Population 2,573. June 25, Joel Parker appointed Chief Justice of New Hampshire.
- 1840—Population 2,611.
- 1844—Cheshire Bank re-chartered.
- 1846—Town Hall built. March, building of Cheshire railroad begun.
- 1847—Gen. James Wilson elected to the Thirtieth Congress.
- 1848—May, Cheshire railroad completed to Keene, event being celebrated with imposing ceremonies.
- 1849—Samuel Dinsmoor, Jr., elected Governor; Cheshire railroad opened to Bellows Falls.
- 1850—December 9, Ashuelot railroad completed. May 26, Dr. Amos Twitchell died. Samuel Dinsmoor, Jr., Governor. Population 3,392.
- 1851—Samuel Dinsmoor, Jr., Governor.
- 1853—May 26, centennial celebration; Hon. Joel Parker delivers address.
- 1854—October 3, first State Fair held. Dec. 3, great hurricane destroying buildings, chimneys and much timber.
- 1855—Cheshire County Bank established.
- 1859—First Congregational Church remodeled; new court house built, cost \$25,436; Keene Library established. Hon. Thomas M. Edwards elected to Congress. Gas introduced in Keene.
- 1860—Population 4,317.
- 1861—December 25, Sixth New Hampshire regiment, 1,024 men, left Keene for the seat of war. Thomas M. Edwards re-elected to Congress. Humphrey Machine Works established.
- 1862—January 17, Sixth regiment went into camp at Hatteras Island.
- 1864—Cheshire National Bank organized. June 9, Dr. Daniel Adams, mathematician, died, aged 90. August, St. James' Episcopal Church finished and consecrated.
- 1865—Keene National Bank established.
- 1866—Hon. Salma Hale died, aged 79.
- 1867—October 16, Second Congregational Church organized.
- 1868—August 31, Hon. Levi Chamberlain died, aged 80.
- 1869—January 1, Keene Five Cents Savings Bank organized. September 16, Second Congregational Church completed; new Methodist Church built.
- 1870—Population 5,971; Bank block built; soldiers' monument erected; Keene water works completed.
- 1871—Keene Natural History Society organized; Beaver Mills built.
- 1873—June 6, Hon. John Prentiss died, aged 95. March 1, Rev. Z. S. Barstow died, aged 82.
- 1874—March, city government adopted. May 5, city government organized; Horatio Colony, first Mayor; Invalids' Home incorporated; new Baptist Church built.
- 1875—Keene Humane Society organized; Horatio Colony, Mayor. September 18, Citizens National Bank established.
- 1876—New High School building erected. May, Hon. William P. Wheeler died; Edward Farrar, second Mayor.
- 1877—October 17, Keene Light Guard Battalion organized; Edward Farrar Mayor; Keene City Directory issued.
- 1878—Reuben Stewart, third Mayor.
- 1879—November 27, Manchester & Keene railroad completed. May, Hon. Francis A. Faulkner died; Reuben Stewart, Mayor.

- 1880—City Hall remodeled; Horatio Kimball, fourth Mayor; population 6,786.
- 1881—Ira W. Russell, fifth Mayor. May 19, Gen. James Wilson died, aged 84.
- 1882—Samuel W. Hale elected Governor; Ira W. Russell, Mayor.
- 1883—Waring sewerage system constructed; Horatio Kimball, sixth Mayor. May, Telephone introduced. July, Steam Fire Engine purchased.
- 1884—New County Jail built; Guaranty Savings Bank established; Horatio Kimball, Mayor; Shoe Factory built. Feb. 23, Ashuelot Mills burned.
- 1885—Alfred T. Batchelder, seventh Mayor. July 20, Barnum's elephant, "Albert," shot by K. L. G. Battalion, on banks of the Ashuelot; First Congregational Church block built. April 16, electric fire alarm adopted.
- 1886—Alfred T. Batchelder, Mayor. New water supply from Roxbury introduced. Electric lighting introduced; Wheelock Park conveyed to city by Geo. A. Wheelock.
- 1887—Asa Smith, eighth Mayor. Dunn & Salisbury's Chair Factory completed; September 30, Samuel A. Gerould died, aged 94 years, 56 days. Concrete sidewalks adopted by the city. System of street numbering adopted. Elliot street school house erected.
- 1888—Asa Smith, Mayor. January 1, Postal delivery introduced. March 12, great blizzard, lasting three days. June 7, City Park set apart for public use; Geo. A. Wheelock, first Park Commissioner. Nov. 3, George Tilden died, aged 86 years, 6 months.
- 1889—Herbert B. Viall, ninth Mayor; March 26, great fire at Beaver Mills; May 8, Greenlawn Cemetery conveyed to city; first granite pavement laid on Roxbury street; July 12, Jehiel Wilson died, aged 89; September, South Keene postoffice established; October 15, Bethany Mission dedicated.
- 1890—Herbert B. Viall, Mayor; February, second steam fire engine purchased; May 7, Coolidge Park and fund presented to City by Henry O. Coolidge, Esq.; October 1, Cheshire railroad consolidated with Fitchburg railroad; October, Horatian Tower erected on summit of Beech Hill by Horace L. Goodnow; October 20, Keene Evening Sentinel established; November, Keene Macadam Works erected on Concord road; population 7,446.
- 1891—Horatio Kimball, tenth Mayor; March 29, Joshua D. Colony died; May 29, earthquake shock about 7 p. m.; South Keene mills sold to Read Furniture Manufacturing Co.; October, Ex-Gov. Samuel W. Hale died.
- 1892—Frederic A. Faulkner, eleventh Mayor; April 7, gift of Elliot City Hospital by John Henry Elliot, Esq., accepted by the City; September 20, Elliot City Hospital dedicated; November 20, St. Bernard's Catholic Church dedicated.
- 1893—Frederic A. Faulkner, Mayor; January 18, fire at Impervious Package Company's works; January 27, Miss Carrie H. Ingersoll died; May 12, Hon. A. A. Parker of Fitzwilliam died, aged 102 years; May 22, boiler explosion at Beaver mills, three killed, and five boilers wrecked; August 7, severe hail storm in Keene and vicinity, breaking windows and destroying garden crops; August 10, Corner stone Y. M. C. A. building laid; Sentinel building erected.
- 1894—Frederic A. Faulkner, Mayor; January 1, Hon. Reuben Stewart died at Concord, Mass.; July 1, Corner stone of new Unitarian Church laid on Washington street, dedicated January 24, 1895; September 28, Y. M. C. A. building dedicated; December 19, Hon. Horatio Kimball died; December 22, Mr. Abel Blake died, aged 99 years, 2 months; December 27, Lewis Pemberton died, aged 94 years, 4 months; E. F. L. block erected; northerly part Gurnsey's block erected; population, 7,659.

The first part of the chapter discusses the importance of maintaining accurate records of all transactions. It emphasizes that every receipt and invoice should be properly filed and indexed for easy reference. This not only helps in tracking expenses but also provides a clear audit trail for tax purposes.

Next, the text covers the various methods used to collect and analyze financial data. It compares different statistical techniques and their applications in business research. The author highlights the need for a systematic approach to data collection, ensuring that the sample is representative and the data is reliable.

The middle section of the chapter focuses on the interpretation of financial statements. It explains how to read and understand the balance sheet, income statement, and cash flow statement. The author provides practical examples and tips to help readers identify key trends and anomalies in the data.

Finally, the chapter concludes with a discussion on the ethical implications of financial reporting. It stresses the importance of transparency and honesty in all financial transactions. The author encourages readers to adhere to professional standards and to report any discrepancies or errors promptly.

VISIT BALDWIN'S CARRIAGE REPOSITORY, VERNON STREET.

KEENE CITY DIRECTORY.

49

KEENE DIRECTORY, 1895-6.

ABBREVIATIONS.—The following abbreviations are used in this Directory : Ave, avenue; agt, agent; bds, boards; blk, block; B & M R R, Boston & Maine Railroad; F R R, Fitchburg Railroad; cor, corner; Cen sq, Central Square; ct, court; F & C, Faulkner & Colony; clk, clerk; h, house; manr, manufacturer; n, near; opp, opposite; Ash, Ashuelot; Chesh, Cheshire; res, resides; r, road; wks, works; emp, employed. After the name of a street the word *street* is omitted.

A

Abbott Andrew P, freight conductor B & M R R, rooms 49 Court
Abbott Charles, farmer, h Abbott r
Abbott Charles 2d, machinist F R R, h 157 School
Abbott Mrs Charles, dressmaker, shop and res 157 School
Abbott Charles C (Abbott Grocery Co), h 37 Franklin
Abbott Charles M, clk, bds 27 Washington
Abbott Ellen M, bds 157 School
Abbott George H, janitor Elliot school, h 148 Main
Abbott Grocery Co, wholesale grocers, (H W Clark, pres, C C
Abbott, sec and treas), warehouse 27 Railroad sq
Abbott Mrs Joel, widow, bds 37 Franklin
Abbott John T, attorney and counsellor, and judge of probate.
office 51 Main, h 27 Washington
Abbott Miss Mattie C, milliner, bds 133 School
Abbott Miss Mary, dressmaker, h 83 Elm
Abbott Rev Stephen G, h 27 Washington
Abbott Miss Susie C, bds 133 School
Abbott Warren, machinist, h 133 School
Acher Harry S, emp Beaver Mills, h 129 Howard
Adams Carl H, clk W P Chamberlain & Co, bds 369 Marlboro'
Adams Charles F, clk Chesh National Bank, bds 44 Union
Adams Miss Eliza, res 339 Main
Adams Frank E, jeweler 16 Cen sq, bds 194 Court
Adams George, clk Warren's market, res 37 Beech
Adams Henry H, harness maker, h 44 Union
Adams Jessie, housekeeper, h 44 Union
Adams Loren W, carpenter and builder, h 116 Elm
Adams William H, chair maker Chesh Chair Co, h 369 Marlboro'
Afanzo Manuel, cabinet maker, bds So Keene
Ahern John, painter F R R, h 63 Castle
Ahern Josephine F, dressmaker, bds 136 Island
Ahern Lizzie, emp shoe factory, bds 136 Island
Ahern Mrs Johanna, widow, h 136 Island

USE A GAS STOVE.

THE UNIVERSITY OF CHICAGO

PHYSICS DEPARTMENT

PHYSICS 309

LECTURE 10

1. Introduction

2. The Schrödinger Equation

3. The Harmonic Oscillator

4. The Hydrogen Atom

5. The Pauli Exclusion Principle

6. The Periodic Table

7. The Many-Body Problem

8. The Fermi Gas

9. The Fermi-Dirac Distribution

10. The Fermi Energy

11. The Fermi-Dirac Distribution Function

12. The Fermi-Dirac Distribution Function

13. The Fermi-Dirac Distribution Function

14. The Fermi-Dirac Distribution Function

15. The Fermi-Dirac Distribution Function

16. The Fermi-Dirac Distribution Function

17. The Fermi-Dirac Distribution Function

18. The Fermi-Dirac Distribution Function

19. The Fermi-Dirac Distribution Function

20. The Fermi-Dirac Distribution Function

HODGKINS' DRUG STORE, 39 CENTRAL SQUARE.

50

KEENE CITY DIRECTORY.

Ahern Nellie, domestic at 47 Marlboro'
Ahern Patrick, bds 136 Island
Aiken Enoch, blacksmith, h 33 Elm
Ailstrom Antano, emp N Johnson's, Abbott r
Ailstrom Herman, emp N Johnson's, Abbott r
Albee Horace E, shoe cutter, h 120 Elm
Albee Mrs M S, widow, res 30 Howard
Albee Silas C, carpenter, h 146 Church
Alden Frank H, driver Thayer's bakery, h 31 Water
Alden Henry P, clk B & M R R freight office, bds Y M C A bldg
Alden Miss Kittie W, bds 24 Park Ave
Alden Luther P, manager Lane's brick yard, h 24 Park Ave
Alden Mrs M M, nurse, res 100 Church
Aldrich Ben O, druggist, (Aldrich & Dutton), bds 134 Washington
Aldrich Charles E, engineer B & M R R, h 21 Cross
Aldrich Charles S, chair maker, bds 26 Elm
Aldrich & Dutton (Ben O Aldrich, S F Dutton), druggists,
15 Cen sq. See advertisement.
Aldrich Darwin M, emp shoe factory, bds 23 West
Aldrich Miss Edith L, clk G H Aldrich & Son, bds 287 Roxbury
Aldrich Edward C, h 29 Cross
Aldrich Edwin T, clk G H Aldrich & Son, h 45 Page
Aldrich Edwin V, farmer, house off Westmoreland old r
Aldrich Eugene L, clk G H Aldrich & Son, h 152 High
Aldrich George H (G H Aldrich & Son), h 287 Roxbury
Aldrich G H & Son (George H and Herbert C Aldrich), gen ins
agts, office 9 Cen sq, room 5 Bridgman's blk
Aldrich Harry N, clk Davis, Wright & Co, h 191 North
Aldrich Mrs H, widow, res 391 Winchester
Aldrich Henry H, cattle dealer, h 57 Dunbar
Aldrich Herbert C (G H Aldrich & Son), h 72 School
Aldrich Sidney C, clk C H Bridgman, bds 287 Roxbury [mit r
Aldrich Thomas M, farmer and carpenter, h off Westmoreland sum-
Alexander Adelbert, farm hand, bds Main n fair grounds
Alexander Harry W, painter, bds 138 Roxbury
Alexander Lester E, emp Imp Pack Co, h 250 Beaver
Alexander Warren F, painter Imp Pack Co, h 138 Roxbury
Allen Alfred B, furniture finisher, bds So Keene
Allen Benjamin F, printer, h 406 Court
Allen Mrs D, widow, bds 632 Court
Allen Frank W, letter carrier, res 406 Court
Allen Henry C, cutter shoe factory, h 41 Dunbar
Allen Ida M, bds 406 Court
Allen James G, foreman cutting room shoe factory, h 36 Dover
Allen Mrs H C, artist, res 41 Dunbar

YOU TOUCH A MATCH AND WE DO THE REST.

HEAVY TEAM HARNESES A SPECIALTY AT BALDWIN'S.

KEENE CITY DIRECTORY.

51

Allen Mrs J J, widow, h 240 Court
Allen Joshua B, farmer, h 23 Allen ct
Allen Levi, farmer, 632 Court
Allen Lucius L, farmer, h 599 Court
Allen Nellie E, res 12 Winter
Amadon Frank E, watchman Imp Pack Co, h 57 Mechanic
Amadon Harry, clerk, bds 6 Green ct
Amadon Mrs J O, h 6 Green ct
Amadon Lucy M, nurse, bds 6 Green ct
Amadon Robert S, machinist F R R, bds 6 Green ct
American Express Co, office 53 Main, Samuel Patrick agt
Amidon Amasa O, fruit and market gardener, h 503 West
Amidon Lucius E, gardener, h 15 Park Ave
Angier Mrs M M, h 26 Forest
Annis William, machinist F R R, bds 71 Church
Applin Arthur F, box maker, h 37 Page
Applin Oscar P, foreman finisher Keene Furn Co, h 67 Cross
Applin Susie, bds 67 Cross
Armstrong Mrs F E H, forewoman Sentinel Printing Co, room 9
Bank blk 3 Cen sq
Armstrong J Thomas, billiard parlor at 28 Washington, h 8 Winter
Armstrong Michael, plumber, City Hotel 107 Main, rooms
Colony's blk 5 Cen sq. See advertisement.
Ashuelot National Bank, 46 Cen sq, Henry O. Coolidge,
cashier. See advertisement.
Atherton Miss Jennie M, housekeeper at 29 Middle
Atwood Herbert C, mechanic, h Winchester r
Atwood Miss Nellie M, clk W P Chamberlain & Co, res 22 Cross
Atwood William, farmer, h 22 Cross
Auger Colbert, door maker, h 83 Douglass
Auger Edmund, emp shoe factory, h 28 Green
Auger Emma E, emp shoe factory, bds 95 Douglass
Auger George, sash maker, bds 95 Douglass
Auger Nelson G, emp shoe factory, bds 95 Douglass
Auger Onesime, sash maker, h 95 Douglass
Auger Phillip, emp shoe factory, h 28 Green
Austin Mrs J C, dressmaker, rooms 36 Church
Austin Mrs Mary E, widow, res 132 Washington
Averell Geo A, shoe cutter, h 30 Douglass
Avery Chas E, pail finisher, bds Spragueville
Avery Edward D, pail painter, h Spragueville
Avery Julia M, domestic at 30 Spring
Avery Mrs Martha E, widow, h 31 Cottage
Avery Mary I, bds 25 Park
Ayer Elisha, pattern maker, h 12 Gilsum

OVER 200 GAS STOVES IN DAILY USE IN KEENE.

THE UNIVERSITY OF CHICAGO LIBRARY
1207 EAST 58TH STREET
CHICAGO, ILLINOIS 60637
TEL: 773-936-3000
WWW.CHICAGO.LIBRARY.EDU

Save Money and Buy Drugs and Medicines at City Pharmacy.

52

KEENE CITY DIRECTORY.

Ayer Jos Cullen, Jr, clergyman, h 275 Court
Ayer Mrs Elisha, dressmaker, res 12 Gilsum
Ayer Miss Mabel, res 58 Beaver

B

Babbidge Paul F, supt city water works, bds 409 Main
Babbitt John W, express messenger B & M R R, h 28 Cross
Babcock Joseph (S Babcock & Son), bds 21 Appleton
Babcock Samuel (S Babcock & Son), h 21 Appleton
Babcock S & Son, fish and oyster dealers, market 33 Roxbury
Bagley Edwin E, musician, h 575 Court
Baglin Kitty, tailoress, res 107 Howard
Baglin Lizzie, tailoress, h 107 Howard
Baglin Margaret A, clk, bds 107 Howard.
Baglin Richard, emp city, h 107 Howard
Bailey Miss Adeline S, h 36 Cross
Bailey Edward A, clk G E Holbrook & Co, bds 31 Howard
Bailey Lizzie A, h 36 Cross
Bailey Miss Mary F, music teacher H E Lake 19 Roxbury, res 51
Main room 17
Bailey Thomas A, emp shoe factory, bds 141 Church
Baker Abel W, commercial traveler, h 158 Church
Baker Artemas, h 96 Main
Baker Charles F, clerk, h 13 Wilson
Baker Dascomb W, clk 21 Church, h 120 Beaver
Baker David H, packer at pottery, bds 22 Cottage
Baker Edward, laborer, h 74 Carroll
Baker Eugene S, chair maker, bds 22 Cottage
Baker George D, teamster, h 92 Gilsum
Baker George H, engineer Taft's pottery, h 22 Cottage
Baker Horatio S, brakeman B & M R R, bds 158 Church
Baker Oscar W, emp laundry, h 58 Church
Baker Sumner A, emp Keene Furn Co, h 22 Elm
Baker Sanford K, wool dryer, bds 210 West
Balch Charles A, sash and blind maker, h 18 Spring
Baldwin Charles, farm hand, res Bradford
Baldwin Mrs E P, widow, res 203 Washington
Baldwin Frank H, dealer in carriages and sleighs, repository
15 and 21 Vernon, h 161 High. See advertisement.
Baldwin Henry E, box maker, h 32 Probate
Baldwin Herbert L, box maker, h 84 Valley
Baldwin John, emp Woodbury's mill, bds 45 Sullivan
Baldwin Thomas H, emp Woodbury's mill, h 45 Sullivan
Ball DeLos C, gen asst E C Thayer's mills, res 251 Main

GAS STOVES ARE ECONOMICAL, CLEAN AND DESIRABLE.

THE UNIVERSITY OF CHICAGO

PHYSICS DEPARTMENT

PHYSICS 351

1

1. A particle of mass m moves in a potential $V(x) = \frac{1}{2}kx^2$. The energy of the particle is E . Find the probability of finding the particle between x_1 and x_2 .

2. A particle of mass m moves in a potential $V(x) = \frac{1}{2}kx^2$. The energy of the particle is E . Find the probability of finding the particle between x_1 and x_2 .

3. A particle of mass m moves in a potential $V(x) = \frac{1}{2}kx^2$. The energy of the particle is E . Find the probability of finding the particle between x_1 and x_2 .

4. A particle of mass m moves in a potential $V(x) = \frac{1}{2}kx^2$. The energy of the particle is E . Find the probability of finding the particle between x_1 and x_2 .

5. A particle of mass m moves in a potential $V(x) = \frac{1}{2}kx^2$. The energy of the particle is E . Find the probability of finding the particle between x_1 and x_2 .

FOR A FINE HAND-MADE HARNESS, GO TO F. H. BALDWIN'S.

Ball Elbridge G, carpenter, h 51 Kelleher
 Ball Emmons (George W Ball's Sons), h 246 Main
 Ball's George W Sons (G F Ball and Emmons Ball), brick manrs,
 yard 48 Appleton, office 35 Cen sq Ball's blk [Court
 Ball George F (George W Ball's Sons), ins agt, 35 Cen sq, h 214
 Ball Mrs George W, widow, res 246 Main
 Ball Henry E, carpenter, h 343 Washington
 Ball Miss J E, res 251 Main
 Ball Mrs T H, widow, bds 343 Washington
 Ballou Charles F, emp Keene Furn Co, bds 11 Mechanic
 Ballou Charles R, carpenter, h Spragueville
 Ballou Edward, bds 390 Water
 Ballou Elmer R, box maker, bds Swanzey Factory
 Ballou Frank M, emp Keene Furniture Co, h 11 Mechanic
 Ballou George O, farmer, h Spragueville
 Ballou Harry L, box maker, bds Swanzey Factory
 Ballou Mrs Polly, widow, res Beech Hill middle r
 Ballou Mrs Sarah, widow, h Spragueville
 Bancroft Amos, meat and provisions, 267 Court
 Bancroft Bertha G, tailoress, bds 267 Court
 Bancroft Miss Harriet E, cashier at Museum, res 267 Court
 Banks Elmer C, blacksmith Wm K Church, h 65 Dover
 Banya Lewis, h 210 Beaver
 Banya Lewis E, harness maker, bds 210 Beaver
 Banya Minnie, emp shoe factory, bds 210 Beaver
 Barber Mrs E A, widow, res 185 Elm
 Barker Arthur H, teamster, res 55 Castle
 Barker Charles, lineman in Boston, bds 55 Castle
 Barker Daniel W, farmer, h Bradford
 Barker Ephriam W, blacksmith, h 10 Fairfield ct
 Barker Ernest C, p o clk, bds 55 Castle
 Barker Frank N, letter carrier, res 55 Castle
 Barker Fred A, postmaster, h 87 Main
 Barker Fred S, clk Colony's chair factory, bds Bradford
 Barker George F, supt American Telegraph Co, h 234 Washington
 Barker Henry H, farmer and teamster, h 55 Castle
 Barker Herbert T, furniture finisher, rooms 51 Main
 Barker Herbert W, teamster, h 32 Park
 Barker James, box maker, h Marlboro' n town line
 Barlow Charles E, carpenter and fish market 130 Elm, h 126 Armory
 Barlow Mrs Emeline C, widow, h 216 Main
 Barlow Isaac K, carpenter, bds 126 Armory
 Barlow Leroy, bds 21 High
 Barlow Mrs Mary J, h 21 High
 Barlow Nathaniel A, carpenter, bds 76 Grove

GAS STOVES ARE SOLD AT COST AND CONNECTED FREE.

1934

1. The first part of the paper discusses the importance of the medical profession in the United States. It points out that the medical profession is one of the most important and most respected professions in the country. It is a profession that has a long and distinguished history, and it is one that has made many contributions to the advancement of human knowledge and the betterment of the human condition.

2. The second part of the paper discusses the current state of the medical profession in the United States. It points out that the medical profession is facing many challenges, including a shortage of medical professionals, a rising cost of medical care, and a growing emphasis on profit over patient care. It also discusses the need for medical reform and the importance of ensuring that the medical profession remains committed to the highest standards of care and ethics.

3. The third part of the paper discusses the role of the medical profession in society. It points out that the medical profession has a unique responsibility to serve the needs of the community and to promote the health and well-being of all people. It also discusses the importance of medical education and the need for medical professionals to stay current in their knowledge and skills.

4. The fourth part of the paper discusses the future of the medical profession in the United States. It points out that the medical profession will continue to play a vital role in society, and it discusses the steps that must be taken to ensure that the medical profession remains committed to the highest standards of care and ethics in the years ahead.

THE FINEST CONFECTIONERY AT HODGKINS' DRUG STORE.

54

KEENE CITY DIRECTORY.

- Barlow Thomas H, clk Knowlton & Stone, h 28 Coolidge
Barnard Alfred E, harness maker, h 217 Washington
Barnard Miss Mabel A, teacher, bds Beech Hill summit r
Barns T Olin, farm hand, res Myron Ellis, Westmoreland summit r
Baron Dr Peter T, botanic physician, office and res 17 Cen sq
Clarke's blk
Barrett Abijah H, emp Woodbury's mill, h 143 North
Barrett Alston F, dentist, h 169 Church
Barrett Charles L, night policeman, 262 West
Barrett Frank J, barber 19 Main, h 28 Harrison
Barrett Fred E, accountant, h 409 Main
Barrett Frank A, engineer F R R shops, h 15 Portland
Barrett George, wood and lumber dealer, h 44 George
Barrett Henry L, chair maker, h 132 Armory
Barrett Herbert T, emp Woodbury's mill, h 127 Armory
Barrett John F, pail painter, bds 58 Coolidge
Barrett Leston M, h 543 West
Barrett Thomas F, sawyer, h 143 North
Barrett Walter F, emp at Gurnsey's, bds 21 Water
Barrett William A, manager Russell's brick yard, h 409 Main
Barrington Prof Will A, music teacher and publisher, bds 16 Wash-
ington, office 3 Cen sq, room 23 Bank blk
Barron Alice, table girl at 16 Washington
Barron Mrs Amy, widow, bds 92 Franklin
Barron Isaac T, baker Gurnsey's, h 92 Franklin
Barron Mark W, switchman F R R, h 31 Sullivan
Barrus Anasa, emp Woodbury's mill, h 28 Forest
Barrus Berphier R, telephone operator, bds 16 Armory
Barrus Fred W, emp Woodbury's mill, bds 16 Armory
Barrus James A, laborer, h 28 Foster
Barrus John H, engineer Woodbury's mill, h 16 Armory
Barrus Myrtie G, telephone operator, bds 16 Armory
Barrus Winfred E, jeweler, res 16 Armory
Barry John C, retired, res 18 Railroad
Barry John M, tobacco, cigars and billiards, h and store 18 Railroad
Barry Mrs Sarah H, widow, h 64 Spring
Bartholomew Edwin L, locksmith repairing, h 107 Church
Bartlett Mrs Arozine, widow, h 20 Butler ct
Bartlett Edward H, spinner F & C mill, h 95 High
Bartlett Fred E, emp shoe factory, h 515 Winchester
Bartlett Henry M, emp shoe factory, bds 20 Butler ct
Bartlett Jennie S, res Winchester r
Barton Annie, domestic at 64 Marlboro'
Barton Miss Helen V, teacher, res 20 Marlboro'
Barton Mrs Olive R, cook, res 228 Main

NO DUST, NO DIRT, NO LABOR, WHEN USING A GAS STOVE.

THE UNIVERSITY OF CHICAGO LIBRARY
1207 EAST 58TH STREET
CHICAGO, ILLINOIS 60637
TEL: 773-936-3200
WWW.CHICAGO.LIBRARY.EDU

WANTED! AT F. H. BALDWIN'S, 5,000 CUSTOMERS.

KEENE CITY DIRECTORY.

55

- Barton Theodore P, clerk, bds 20 Marlboro'
Bartram Henry M, machinist F R R, bds 62 Washington
Bass Miss Clara E, stenographer, bds 419 Main
Bass James, harness maker, h 419 Main
Baston, Orrin P, photographer J A French, bds City Hotel
Batchelder Alfred T (Batchelder & Faulkner), attorney and counsellor, office 17 Roxbury, h 91 Court
Batchelder & Faulkner, (A. T. Batchelder, F C Faulkner) attorneys and counsellors, office 17 Roxbury opp P O. See adv.
Batchelder John A, pattern maker, 40 Central Sq
Batchelder Mary, res 48 Main
Bates Miss Anna E, teacher, Elliot street primary, res 90 Adams
Bates Mrs Eliza P, widow, h 450 Elm
Bates Frank M, painter Imp Pack Co, h 450 Elm
Bates Herbert H, pail finisher Woodbury's mill, h 21 Knight
Bates Lizzie M, emp shoe factory, bds 35 Elliot
Batram Harry, machinist F R R, rooms 63 Washington
Battle John W, bds 57 Franklin
Baxter Samuel J, cooper Imp Pack Co, h 13 Union
Baylis Mrs Etta, widow, h 205 Carroll
Beal Flavel, propr Boston Branch Grocery, 26 Washington, h 257 Washington. See advertisement.
Beal J Gertrude, res 33 Marlboro'
Beal Mrs J R, h 33 Marlboro'
Beal J R & Co, (J. W. Russell, Wm H H Beal), merchant tailors and clothiers, Lamson's blk, 35 Main. See adv.
Beal Justus H, clk J R Beal & Co, bds 33 Marlboro'
Beal Miss Sarah F, res 48 Valley
Beal Nellie E, nurse City Hospital
Beal Wm H H (J R Beal & Co), h 48 Valley [10 Centre
Beals Herbert R, dentist, rooms 17 Main, over Chesh Nat Bank, h
Beauregard, Arasho, pail maker, h 443 Washington
Beauregard Mrs A J, widow, h 77 North
Beauregard Chas, dealer in wood and kindlings, h and yard 334 Elm
Beauregard Delvina C, emp shoe factory, bds 334 Elm
Beauregard Frank E, teamster, bds 77 North
Beauregard John, clk J Cushing & Co, bds 77 North
Beauregard Laura S, emp shoe factory, bds 334 Elm
Beauregard Wm H, res 77 North
Beaver Mills, office 108 Railroad st, John Henry Elliot pres, A A Woodward supt
Becket Charles, emp shoe factory, h 63 Washington
Beckley Mrs M H, widow, h 40 Washington
Beckwith Elizabeth L, housekeeper [h 357 Water. See adv.
Beckwith Henry H, contractor and builder, shop 62 Railroad,

Call at the Gas Co. Office, 14 Roxbury St. and Examine OUR Gas Stoves.

THE HISTORY OF THE UNITED STATES

The history of the United States is a story of growth and change. From the first settlers to the present day, the nation has evolved through various stages of development. The early years were marked by exploration and the establishment of colonies. The American Revolution led to the birth of a new nation, and the subsequent years saw the expansion of territory and the growth of industry. The Civil War was a pivotal moment in the nation's history, leading to the abolition of slavery and the strengthening of the federal government. The 20th century brought significant social and economic changes, including the rise of the industrial revolution and the emergence of the United States as a global superpower. Today, the United States continues to face new challenges and opportunities, and its history remains a source of inspiration and guidance for the future.

CHOICE IMPORTED AND KEY WEST CIGARS AT HODGKINS'.

56

KEENE CITY DIRECTORY.

- Beckwith Miss Lula L
Beckwith Oscar H, driver at Bridgman's, h 138 Cross
Bedaw Ephraim, emp Chesh Chair Co, h 116 Church
Bedord John, emp shoe factory, h 37 Myrtle [adv.
Beedle's Music Store, Chas C Beedle propr, 11 Court sq. See
Beedle Chas C, music dealer, h and store 11 Court sq
Beedle Claude D, dentist, h 173 Washington
Beedle Fred P, musician, 3 Central sq, room 12 Bank blk
Beedle Harry L, musician, 3 Central sq, room 12 Bank blk
Beedle Karl R, musician, bds 11 Court sq
Beedle's Orchestra, F. B. Jenness leader, office 3 Central sq,
room 23. See advertisement.
Beedle Winfield B, student, bds 11 Court sq
Beirne James C, grocer, store 43 Carroll cor High, h 31 Carroll
Beirne James P, medical student, bds 31 Carroll
Beirne J Chas, bds 31 Carroll
Beirne Thomas H, R R employe, res 31 Carroll
Beliveau Mrs Elzar, widow, h So Keene
Beliveau John, laborer, bds Marlboro'
Beliveau Joseph, laborer, h 296 Marlboro'
Beliveau Justin, cabinet maker, h So Keene
Beliveau Leslie G, druggist clk, bds 21 Grant
Beliveau Louisa, emp shoe factory, bds So Keene.
Beliveau Octave, emp F & C Manr Co, h 382 West
Beliveau Mrs Susan, widow, res 21 Grant
Bell Wm A, farmer, Walpole r
Bellows Josiah G, lawyer, res Walpole, N H
Bemis Fred C, clk W L Goodnow & Co, h 96 Union
Bemis Hervey J, clk at Murdick's, bds 22 Fairfield ct
Bemis James H, sawyer Keene Furn Co, h 22 Fairfield ct
Bemis Jones A, machinist F R R, h 201 Roxbury
Bemis Leon M, clk Museum, bds 22 Fairfield ct [ington
Bemis Maykenza C, wheelwright, shop 72 Railroad, h 220 Wash-
Bemis Miss Rosa L, dressmaker, res 15 Washington Ave
Bennett Addis E, h 26 Prospect
Bennett Mrs A E (A V Richardson & Co), res 26 Prospect
Bennett George, stone cutter, h 88 Baker
Bennett Mrs John, widow, h 45 Beaver
Bennett Miss Olive G, res 26 Prospect
Bent Howard, emp City Ice Co, h 24 Probate
Bent Lena C, emp shoe fac, bds 63 Colorado
Bergeron Mrs Anna, widow, bds 31 Ashuelot
Bergeron Anthony, emp shoe fac, h 242 Beaver
Bergeron Mrs Delia, widow, h 242 Beaver
Bergeron Joseph, emp F & C Mfg Co, h 31 Ashuelot

IF YOU BELIEVE IN MODERN METHODS, USE A GAS STOVE.

THE HISTORY OF THE UNITED STATES

The history of the United States is a story of growth and change. From the first settlers to the present day, the nation has evolved through various stages of development. The early years were marked by exploration and the establishment of colonies. The American Revolution led to the birth of a new nation, and the subsequent years saw the expansion of territory and the growth of industry. The Civil War was a pivotal moment in the nation's history, leading to the abolition of slavery and the strengthening of the federal government. The late 19th and early 20th centuries were characterized by rapid industrialization and the rise of big business. The Great Depression of the 1930s led to significant government intervention in the economy. The mid-20th century saw the United States emerge as a global superpower, with the Cold War shaping international relations. The latter part of the 20th century was marked by social movements and a focus on civil rights. The 21st century has brought new challenges, including technological advancement and global climate change.

BEST ASSORTMENT OF CARRIAGES AT F. H. BALDWIN'S.

KEENE CITY DIRECTORY.

57

- Bergeron Joseph, chair maker, bds 31 Ashuelot
Bergeron Joseph, 2d, emp F & C Mills, bds 291 West
Bergeron Julius, emp Beaver Mills, h 81 No Lincoln
Bergeron William, h 242 No Lincoln
Bergeron Peter, brick maker, h 17 Adams
Berry William R carpenter, h 124 Elm
Beverstock Oscar A, student, bds 37 Prospect
Beverstock Oscar D (O D Beverstock & Co), h 37 Prospect
Beverstock O D & Co (O D Beverstock, S D Crossfield), bucket,
sieve and drum hoop manr, shop 44 Mechanic
Bidwell Henry T, clk Petts, h 201 Roxbury
Bigelow Geo S, hulled corn dealer, bds West Hill base r
Bigelow H P, farmer, h Surry r
Bigelow Wm C, farmer, milk, cream and vegetables, h West
Hill base r. See advertisement.
Bill David W, trader, h 119 High
Bill Fred W, grocer clk, h 80 Page
Bill Samuel D, retired, h 80 Page
Billings Chauncey B, farmer, h 527 West
Billings Susie P, clerk, bds 527 West
Bingham Charles W, farmer, h Surry East r
Bingham Osmore A (Keene Screen Co), res 36 Dover
Bisco Miss Helen M, teacher Chelsea Mass, res 47 Davis
Bisco Mrs L A widow, res 47 Davis
Bishop Emily R, teacher, bds 113 Cross
Bishop Henry H, chair maker Chesh Chair Co, h 134 So Lincoln
Bishop Willard I, freight cashier F R R, h 113 Cross
Bissell Arthur E, meat and provisions, 34 Central sq, bds 28
Harrison. See advertisement.
Bissell Charles H, chair maker, h 167 Winchester
Bissell Chauncey B, sawyer, bds 170 Eastern Ave
Bissell Edwin E (New Era Tea Co), h 70 Dover
Bissell Emerson E, mechanic, h 26 Butler ct
Bissell James W, farmer, h 170 Eastern Ave
Bissell Manufacturing Co (L W & M A Bissell), medicines,
etc, office and manufactory 322 West. See advertisement.
Bissell Miss Mamie A, bds 322 West
Bissell Lucius W (Bissell Manufacturing Co), office and h 322 West
Bissell Warren W, chair maker, h 284 Water
Bixby Frank W, farmer for C H Wright, Abbott r
Black Alexander M, carver, h So Keene
Black Elbridge H, pass conductor B & M R R, res 282 Court
Black Mrs Mary L, widow, res A O Amidon's 503 West
Black Mrs S A, widow, h 17 Cross
Black Orrin, carpenter, h 282 Court

If you Wish your Food Better Cooked with less labor and time, USE A Gas Stove.

THE UNIVERSITY OF CHICAGO

1950-1951

THE UNIVERSITY OF CHICAGO
1950-1951

THE UNIVERSITY OF CHICAGO
1950-1951

THE UNIVERSITY OF CHICAGO
1950-1951

THE UNIVERSITY OF CHICAGO
1950-1951

THE UNIVERSITY OF CHICAGO
1950-1951

THE UNIVERSITY OF CHICAGO
1950-1951

THE UNIVERSITY OF CHICAGO
1950-1951

THE UNIVERSITY OF CHICAGO
1950-1951

AGENCY FOR HUYLER'S CHOCOLATES AT CITY PHARMACY.

58

KEENE CITY DIRECTORY.

- Blaisdell Bert S, box maker, bds 45 Kelleher
Blaisdell Geo H, emp Fowler's box factory, bds 45 Kelleher
Blaisdell George W, teamster Abbott Grocery Co, h 45 Kelleher
Blake Mrs Abel, h 207 Main
Blake Aaron H, foreman Gurnsey's bakery, h 21 Harrison
Blake Amos J, attorney and counsellor, res Fitzwilliam, N H.
See advertisement.
Blake Mrs Augusta N, h 49 Water
Blake Bertie R, pail turner, bds 101 High
Blake Bessie M, bds 207 Main
Blake Ellery M, (F M Blake & Co), res 207 Main
Blake Elizabeth M, cashier Chase & Richards, bds 207 Main
Blake Miss Eva M, compositor Cheshire Republican, res 48 Grant
Blake Frank L, emp Woodbury's mill, bds 101 High
Blake Frank O, mechanic, bds 48 Grant
Blake Fred M, (F M Blake & Co), h 64 Main [21 Main
Blake F M & Co (F M Blake, E M Blake), bankers and brokers,
Blake George M, carpenter and builder, h 3-17 Washington.
See advertisement.
Blake Grace M, clk at Clough's, bds 62 Elm
Blake Hiram, attorney and counsellor, office 7 Main, bds City
Hotel. See advertisement.
Blake John N, res 72 Church
Blake John A, emp Fowler's box shop, h 101 High
Blake Justin S, farmer, h Westmoreland summit r
Blake Milton, railway postal clk and farmer, h 207 Main
Blake Oscar B, foreman L J Colony's factory, h 48 Grant
Blake Peter, brick maker, h 11 Adams
Blanchard Amasa A, farmer, h Winchester r
Blanchard Fred H, shoe cutter, h 24 No Lincoln
Blanchard Henry J, farmer, Westmoreland old r
Blanchard Miss Georgie, boarding house, 115 Church
Blanchard William A, teamster Chas H Wright, Surry E r
Blandin Eugene O, pail turner Beaver Mills, h 42 Elliot
Blandin Gertrude B, bookkeeper shoe factory, bds 42 Elliot
Bliss Mary T, widow, res 71 Terrace
Bliss Murray J, bookkeeper Keene Beef Co, h 133 Roxbury
Blodgett Mrs Lizzie J, widow, compositor Chesh Rep, bds 382 West
Blodgett Sylvester, h 177 Elm
Bloom Pierre A, emp Beaver Mills, h 75 Leverett
Bloude Emma, weaver F & C mills
Boardway Alexander, teamster at City Hotel
Boarosso Peter, hostler, h 475 West
Bocemsdes Mrs Robert F, widow, h 395 Roxbury
Bolio Theodore H, carpenter, h 193 Water

All Expense Ends the Moment You Finish Cooking, When Using a Gas Stove.

THE HISTORY OF THE UNITED STATES

OF THE

AMERICAN PEOPLE

FROM 1776 TO 1876

BY

CHARLES A. BEAMAN

AND

WILLIAM B. EGGERS

EDITED BY

WILLIAM B. EGGERS

AND

CHARLES A. BEAMAN

NEW YORK

1876

THE

AMERICAN

BOOK

COMPANY

NEW YORK

1876

THE

AMERICAN

BOOK

COMPANY

NEW YORK

1876

Bolles Walter J, emp C M Norwood & Son, h 15 Harrison
 Bolster Almon, chair maker Burdett, h 65 Dunbar
 Bolster Mrs C C, maker and repairer of furs, res 65 Dunbar
 Bolster Mrs J L, widow, h 17 Centre
 Bolster Miss Lillian A, teacher languages, res 65 Dunbar
 Bolster Miss Mabel F C, bookkeeper Rossman's, bds 65 Dunbar
 Bonchard Amanda, emp shoe factory, bds 141 Water
 Bonett Adelard, emp shoe factory, bds 19 Grove
 Bond Horace W, carpenter, h 133 Spruce
 Bonneau Anthony S, emp shoe factory, bds 141 Water
 Bonyea Oliver, city teamster, h 451 Washington
 Booth Lucius P, farmer and carpenter, h Surry r
 Boston Cash Shoe Store, Fred E. Hastings manager, 41 Main
Boston Branch Grocery, 26 Washington, Flavel Beal proprie-
 tor. See advertisement.
Boston Branch Shoe Store, E L Sparks manager, Oran
 Brown proprietor, 43 Cen sq. See advertisement.
 Bosworth Albert M, driver American Express, bds rear Lamson blk
 Bosworth Timothy, steward Cheshire House
 Bougie Phelix, emp shoe factory, bds 5 Grove
 Boutelle Wallace M, farmer at Griswold's, Bradford
 Bouter Mrs Kate, domestic at 91 Court
 Bouvier Chas B, bds 59 Grove
 Bouvier Joseph, emp B & M R R, h 59 Grove
 Bouvier Peter, blacksmith F R R, h Howard et
 Bowen Fred A, chair maker, h 251 Church
 Bowen Fred E, chair maker, h 140 Main
 Bowen Phillip, emp shoe factory, bds 193 Water
 Bowker Samuel P, livery stable, h rear Lamson blk
 Bowman Frank R, carpenter F R R, h 131 Carroll
 Boyce Mrs Nancy A, h 122 Court
 Boyce Leonard O, railway postal clk, h 122 Court
 Boyce Wayland D, turner, h 69 Franklin
 Boyd William J, overseer at F & C Mfg Co, h 30 Ashuelot
 Boyea Mrs Octavia, widow, h Sullivan
 Boyden Winslow, emp shoe factory, bds 47 Emerald
 Brackett Harry H, bookkeeper shoe factory, bds 137 Court
 Bracq Rev J C, prof French Vassar College, res Abbott r
 Bradbury Frank H, blacksmith Y Jones, h 440 Elm
 Bradley Samuel M, supt C B Lancaster Shoe Co, h 85 Winter
 Brady Thomas, tool sharpener, h Branch r Roxbury N H
 Breed John A, laborer, h 125 Carroll
 Breen Mrs Ellen, widow, h 23 Armory
 Breen Katie, domestic at 259 Court
 Breen Katie, domestic at 185 Main

No Fires to Build, No Ashes, No Labor When Using a Gas Stove.

Buy Patent Medicines at LOWEST PRICES of Hodgkins.

60

KEENE CITY DIRECTORY.

- Breen Michael, emp Woodbury's mill, bds 23 Armory
Breen Maggie, domestic, bds 23 Armory
Breen Miss Nora, h 331 Pearl
Bridges Mrs Maria, widow, h So Keene
Bridgman Mrs Chas, h 74 Washington
Bridgman Chas C, student, bds 118 Washington
Bridgman Chas H, wholesale and retail grocer, 8 Cen Sq, h 118 Washington. See advertisement.
Bridgman Miss Gertrude H, bds 74 Washington
Briggs Chas H, h 214 Washington
Briggs Chas O, pail maker, h 58 So Lincoln
Briggs Frank, helper F R R, bds 63 Ralston
Briggs Frank N, eng Imp Pack Co's saw mill, h 202 Emerald
Briggs Henry, supt Life Ins Co, office 51 Main Sentinel building
Briggs Wm S, res 91 West
Brigham Belle, teacher, res So Keene n Marlboro' line
Briminger Mrs Elizabeth, widow, bds 425 Main
Bristol Phineas A, machinist F R R, bds 63 Ralston
Britton Betsy H, widow, res 32 Armory
Britton Chas A, mechanic, h 126 Elm
Britton Curtis G, farmer, creamery and butter factory, h off Walpole r, office 29 Cen sq. See advertisement.
Britton Mrs Hiram, widow, res 18 Allen ct
Britton Miss Julia A, dressmaker, h 64 Valley
Britton Llewellyn W, stave sawyer, bds 42 Elliot
Britton Sidney E, section foreman F R R, h 17 Church
Britton Wm D, emp Beaver mills, h 75 Davis
Britton Wm H (Hodgkins & Britton), h 66 Grant
Brooks Mrs Addie M, cook City Hotel
Brooks Arthur W, blacksmith, h 101 Church
Brooks Mrs C, widow, bds 81 No Lincoln
Brooks Mrs Daniel W, widow, h 133 Roxbury
Brooks Mrs Eli, widow, h 39 Colorado
Brooks Miss Jennie A, emp toy factory, bds 39 Colorado
Brooks Miss Jennie M, dressmaker, bds 133 Roxbury
Brooks Lillia R, dressmaker, bds 39 Colorado
Brooks Lyman J, treas and sec Imp Pack Co, h 105 West
Brooks Miss Mamie A, bds 39 Colorado
Brooks Wm E, shipper Imp Pack Co, res 105 West
Brooks William H, veterinary surgeon and blacksmith, office and residence 101 Church
Broulett Louis, emp Dunn & Salisbury, h 65 Emerald
Broulett Walter, hostler, bds 65 Emerald
Brown Alexander B, bds 563 West
Brown Miss Annie M, h 48 Elm

USE A GAS STOVE.

THE HISTORY OF THE UNITED STATES

The history of the United States is a story of growth and change. It begins with the first people who lived on this continent, and continues through the years of exploration, settlement, and the struggle for independence. The story is one of a people who have built a nation of freedom and opportunity, and who have played a leading role in the world.

The early years of the United States were marked by the struggle for independence from Great Britain. The American Revolution was a turning point in the nation's history, and it led to the creation of a new government based on the principles of liberty and justice for all.

The years following the Revolution were a time of rapid growth and expansion. The United States became a major power in the world, and it played a leading role in the development of the Western Hemisphere. The nation's economy grew rapidly, and it became a major industrial power.

The American Civil War was a defining moment in the nation's history. It was a struggle for the preservation of the Union, and it led to the abolition of slavery. The war was a turning point in the nation's history, and it led to the creation of a new government based on the principles of liberty and justice for all.

The years following the Civil War were a time of rapid growth and expansion. The United States became a major power in the world, and it played a leading role in the development of the Western Hemisphere. The nation's economy grew rapidly, and it became a major industrial power.

The American Civil War was a defining moment in the nation's history. It was a struggle for the preservation of the Union, and it led to the abolition of slavery. The war was a turning point in the nation's history, and it led to the creation of a new government based on the principles of liberty and justice for all.

The years following the Civil War were a time of rapid growth and expansion. The United States became a major power in the world, and it played a leading role in the development of the Western Hemisphere. The nation's economy grew rapidly, and it became a major industrial power.

F. H. BALDWIN HAS A FINE LINE OF SLEIGHS, VERNON ST.

KEENE CITY DIRECTORY.

61

- Brown Charles H, engineer F R R, h 82 Church
Brown Daniel A, farmer and city assessor, h Chesterfield r
Brown Fred M, bds 526 Washington
Brown James, emp box shop, h 206 Church
Brown John J, horse clipper, bds City Hotel
Brown John L, emp S K Stone's farm, 37 Leverett
Brown Miss Josephene F, h 48 Elm
Brown Lydia E, bds 4 Gilsum
Brown Mrs M C, nurse, rooms 82 Spring
Brown Miss Mary L J, res 174 Main
Brown Mrs Catharine, widow, h 59 Davis
Brown Oscar B, chair maker, h 343 Washington
Brown Prentiss W, farmer and produce dealer, h 563 West
Brown Mrs Susan, widow, h 174 Main
Brown Wm T, emp shoe factory, bds Eagle Hotel
Bryant Calvin, manufacturer, h 56 High
Bryant Grace V, bds 56 High
Bryant Jennie N, bds 56 High
Bryant Lillian, res 40 Elm
Bryant Royal V, student, bds 56 High
Bryant Mrs W C, widow, res 10 Centre
Buckminster Geo C, drug clk Hodgkins, bds 84 Valley
Buckminster Geo W, jobber for Spencer & Co, h 84 Valley
Buckminster Harry F, policeman, res 37 Main
Buckminster Mrs H I, widow, h 22 Middle
Buckminster J Whitney, propr livery and sale stable rear Eagle Hotel, res Eagle Hotel. See advertisement.
Buckminster Milton E, farmer, h Beech Hill middle r
Buckminster William H, emp county jail
Buckwold Estella L, millinery goods, h and shop 32 Colorado
Buckwold Henry, box maker, h 32 Colorado
Buffum Caleb T, pres Keene Five Cents Savings Bank, h 94 School
Buffum Miss Carrie, res 67 Winter
Buffum Charles C, register of deeds, h 20 Pleasant
Buffum Mrs Geo B, widow, h 112 Washington
Buffum James C, teller Citizens Bank, bds 20 Pleasant
Buffum Mrs Lou A, coat maker, res 44 Whitecomb's blk
Bugbee Clinton H, night telephone operator, bds 200 Roxbury
Bugbee Clinton P, veterinary surgeon, office Hitchcock's drug store, bds City Hotel
Bullard Edwin M (Bullard & Shedd), h 272 Main
Bullard Ervin M, market 130 Elm, h 253 Elm
Bullard & Shedd (E M Bullard, Gale C Shedd), druggists, 37 Cen sq cor Winter. See advertisement.
Bullard Walter E, printer Sentinel Printing Co, bds 272 Main

YOU TOUCH A MATCH AND WE DO THE REST.

Rubber Tubing, Syringes and Hot Water Bottles at Hodgkins'.

62

KEENE CITY DIRECTORY.

Bunting Jay A, hackman, h 17 Church
Burdett Arthur D, chair maker, rooms 3 Cen sq
Burdett Chair Manufacturing Co, factory and office 369 Washington, George L. Burdett pres, W P Carleton sec'y
Burdett George L, pres Burdett Chair Mfg Co, h 323 Washington
Burdett Eli H, chair maker, h 28 Carroll
Burdett Leroy, emp Burdett, bds 133 Spruce
Burdett William E, supt Burdett Chair Co, h 32 Greenlawn
Burdick Mrs Mary, widow, bds 9 Court sq
Burgess Miss Josie, h 65 Appian way
Burgess Luther, chair maker, h 65 Appian way
Burgum John F, hard wood finisher, h 122 So Lincoln
Burke James H, emp glue factory, h 428 Court
Burke Jennie, domestic at 117 Court
Burnap George, retired merchant, h 194 Court
Burnap Miss Laura H, housekeeper at 54 Pine
Burnett Adelord, emp shoe factory, bds 19 Grove
Burnett David, boiler maker F R R, bds 125 Davis
Burnham Miss Charlotte, res 79 West
Burnham Frank K, carpenter and builder, shop 66 Mechanic, h 37 Franklin. See advertisement.
Burnham George C, fireman B & M R R, h 8 Church
Burnham Henry A, carpenter F R R, h 165 Winchester
Burns Charles, h 182 Emerald
Burns Mrs Ellen, widow, h 100 Island
Burns Elenora, bds 100 Island
Burns Joanna C, domestic at 78 West
Burns James, emp Woodbury, bds 59 Davis
Burns John, emp shoe factory, bds 176 Emerald
Burns Joseph, steward and cook, bds 184 Carroll
Burns Mrs Julia, widow, h 71 Davis
Burns Margaret A, nurse at city hospital
Burns Mary, emp shoe factory, bds 59 Davis
Burns Nellie, dressmaker, bds 100 Island
Burns Patrick, mason and plasterer, h 184 Carroll
Burns Patrick Jr, emp Woodbury, bds 176 Emerald
Burns Patrick 2d, wool washer, h 176 Emerald
Burns Sarah, domestic at 59 Davis
Burr Eben, vegetable farmer, h 11 Park Ave
Burr Frank W, meat and provision dealer, 20 Main, h 122 School
Burrows John A, foreman shoe factory, bds City Hotel
Burt Mrs A. L, widow, bds City Hotel
Burt Milan K, emp shoe factory, h 32 Beech
Bushey Barney, chopper, h off George
Bushey Edward A, sawyer at Beaver Mills, h 8 Sullivan

OVER 200 GAS STOVES IN DAILY USE IN KEENE.

HARNESSES, ROBES AND BLANKETS AT F. H. BALDWIN'S.

KEENE CITY DIRECTORY.

63

Bushey Lillian, emp shoe factory, bds 16 Gurnsey
Butler Charles, bds Howard place
Butler Charles H, carpenter, h 103 Winchester
Butler Miss Hannah M, music teacher, res 285 Marlboro'
Butler Harry C, drug clk, bds 103 Winchester
Butler John L, farmer and real estate dealer, h 111 Adams
Butler Louis P, florist, bds 103 Winchester
Butler Mrs Mary J, widow, h 136 Elm
Butterfield Frank J, sawyer, h 64 High
Buxton Nellie M, emp Thayer's restaurant, rooms 33 Vernon
Byam Willie A, emp Fowler's box factory, 9 Cen. Sq, room 11
Byron Joseph, stone cutter, h Beech Hill middle r
Byron Mrs L, widow, h Beech Hill middle r

C

Cahalane Daniel C, bookkeeper and ticket agt at Sawyer & Ma-
son, h 22 Greenlawn
Cahill Michael, h 98 Pearl
Cahill Patrick, emp Beaver Mills, h 9 Ashuelot ct
Cahill Wm J, harness maker, bds 98 Pearl
Cairns Mrs Catharine, widow, res 34 Elm
Cairns James, clergyman M E church, h 34 Elm
Cairns James G, student, bds 34 Elm
Caldwell Mrs A R, widow, h 234 Court
Caldwell Joseph W, chair bender, h 56 Elm
Caldwell Martha A, h 234 Court
Calef Benj B, pressman at J R Beal & Co, 65 Valley
Calef Nellie B, bds 234 Washington
Call Mary, emp shoe factory, bds 48 Water
Callahan Dennis, flagman F R R, h 13 South
Callahan Dennis, Jr, box maker, bds 13 South
Callahan William J, sawyer, h 73 Douglass
Callahan William J 2d, pail turner, bds 13 South
Calmer Alec, chopper, h 14 Grove
Cameron Alexander, chopper, h 36 Ellis
Cameron Alexander N, emp shoe factory, bds 45 Ellis
Cameron Carrie M, bds 45 Ellis
Cameron Donald, emp Glue Co, h 45 Ellis
Cameron Donald 2d, chair seater, bds 45 Ellis
Cameron Margaret, bds 36 Ellis
Cameron Minnie J, teacher, bds 45 Ellis
Cameron Simeon E, emp Warren's market, h 12 Russell
Campbell Alexander, farmer, h Surry r
Campbell Daniel, teamster, bds 87 High

GAS STOVES ARE ECONOMICAL, CLEAN AND DESIRABLE.

The first part of the report deals with the early history of the United States, from the time of the first European settlement in 1607 to the end of the American Revolution in 1783. It covers the period of the colonial era, when the thirteen colonies were under the control of Great Britain. The second part of the report deals with the history of the United States from 1783 to the present. It covers the period of the American Revolution, the early years of the republic, the period of the Louisiana Purchase, the period of the American Civil War, and the period of the Reconstruction. The third part of the report deals with the history of the United States from 1865 to the present. It covers the period of the Reconstruction, the period of the Gilded Age, the period of the Progressive Era, the period of the Great Depression, and the period of the New Deal. The fourth part of the report deals with the history of the United States from 1945 to the present. It covers the period of the Cold War, the period of the Vietnam War, the period of the Watergate scandal, and the period of the Reagan Revolution.

The report is divided into four main sections. The first section, "The Colonial Era," covers the period from 1607 to 1783. It discusses the early settlement of the Americas, the growth of the colonies, and the struggle for independence. The second section, "The American Revolution," covers the period from 1775 to 1783. It discusses the causes of the revolution, the course of the war, and the establishment of the new nation. The third section, "The Early Republic," covers the period from 1783 to 1800. It discusses the early years of the republic, the Louisiana Purchase, and the rise of the Federalist Party. The fourth section, "The American Civil War," covers the period from 1861 to 1865. It discusses the causes of the war, the course of the war, and the Reconstruction.

The report is written in a clear and concise style, and it provides a comprehensive overview of the history of the United States. It is a valuable resource for anyone interested in the history of the United States. The report is divided into four main sections, each of which covers a different period of American history. The first section, "The Colonial Era," covers the period from 1607 to 1783. The second section, "The American Revolution," covers the period from 1775 to 1783. The third section, "The Early Republic," covers the period from 1783 to 1800. The fourth section, "The American Civil War," covers the period from 1861 to 1865.

HODGKINS SELLS ALL KINDS OF STATIONERY.

64

KEENE CITY DIRECTORY.

Campbell John, teamster, bds 87 High
Campbell Lewis J, farmer, h Surry r
Campbell Robert A, farmer, h Surry r [Nims' stable
Cannon Bros (A G & E W Cannon), veterinary surgeons, office
Cannon Edward W (Cannon Bros), h 32 Roxbury
Capman Delia, bds 74 Carroll
Capron Oliver W, clk W L Goodnow & Co, bds 266 Court
Carey Lena, table girl Thayer's, rooms 57 Spring
Carey Michael J, emp shoe factory, h 217 Elm
Carlin Albert F, chair painter, h 40 Armory
Carleton Prentice W, emp Wilkins Toy Co, h 31 Franklin
Carleton Wm P, sec Burdett Chair Mfg Co, h 154 Washington
Carlsen Annett, chamber girl City Hotel
Carlson A, carpenter, h 110 Church
Carlson Miss Hilma A, domestic, bds 110 Church
Carlson Olander, emp Keene Furn Co, bds 73 Leverett
Carney Cornelius, bds 83 Appian Way
Carney Daniel J, emp Wilkins Toy Co, bds 83 Appian Way
Carney Dennis, h 83 Appian Way
Carney Dennis Jr, clerk, bds 83 Appian Way
Carney Ellen M, 161 Main
Carney Mrs James, widow, h 44 Foundry
Carpenter Mrs A S, widow, h 24 Washington
Carpenter Belle A, milliner, bds 4 Mystic Place
Carpenter Miss Caroline S, res 24 Washington
Carpenter Frank H, harness maker, bds 42 Cottage
Carpenter Frank D W, h Surry, N H
Carpenter Fred A, clk Gurnsey, 23 Centre
Carpenter Geo H, sawyer Beaver Mills, h 40 Winchester ct
Carpenter John, harness maker, shop 21 Cen sq, h 4 Mystic Place
Carpenter Miss Mary A, res 24 Washington
Carpenter Merrill D, grocer, store 130 Elm, h 51 Ashuelot
Carpenter Thomas E, clk C W Wilber, h 156 Roxbury
Carr Miss Agnes, dressmaker, res 70 Woodburn
Carr Mrs Caroline A, widow, h 88 Roxbury
Carr Ernest Van D, machinist F R R, res 81 Main
Carr Edward J, brick mason, bds 70 Woodburn
Carr Miss Fannie, emp shoe factory, bds 70 Woodburn
Carr Henry D, dry goods, groceries, etc, store and house 417
Washington cor George
Carr Katie I, emp shoe factory, bds 70 Woodburn
Carr Simeon, farmer, h 70 Woodburn
Carr William P, brick mason, h 88 Woodburn
Carriere Afrid, emp F & C Mfg Co
Carrigan E P, machinist Humphrey Machine Co, h 93 Franklin

GAS STOVES ARE SOLD AT COST AND CONNECTED FREE.

[The following text is extremely faint and largely illegible due to the quality of the scan. It appears to be a memorandum or report containing several paragraphs of text, possibly including a subject line, a body of text, and a signature block. The text is oriented vertically on the page.]

ALL GOODS AT BOTTOM PRICES AT F. H. BALDWIN'S.

KEENE CITY DIRECTORY.

65

Carrigan James F, emp foundry, bds 83 Island
Carrigan John, laborer, h 83 Island
Carrigan Leon E, printer Sentinel Printing Co, bds 93 Franklin
Carrigan Lizzie, domestic at 129 Court
Carrigan Michael, moulder, bds 83 Island
Carroll George, potter Taft, h Myrtle n factory
Carroll George H, brick mason, h 347 Elm
Carroll James W, brick mason, h 347 Elm
Carroll John V, brick mason, h 95 George
Carroll Julia A, dressmaker, h 160 Gilsum
Carroll Kate L, res 160 Gilsum
Carroll Michael, plasterer and stucco worker, h 160 Gilsum
Carroll Phillip S, brick mason, bds Eagle Hotel
Carroll Phillip S, brick mason, bds 160 Gilsum
Carroll Robert F, brick mason, bds 347 Elm
Carter Mrs A D, widow, res 138 School
Carter Harold B, emp Kirk & Sewall, bds 63 Spring
Carter Mrs Rufus, widow, h 324 Water
Case Mrs H C, dressmaker, h 19 Beaver
Casey Geo, bds 24 Grove
Casey Mrs Maggie, h 24 Grove
Casey William, bds 24 Grove
Cass Almon, emp Fowler, h 23 Baker
Cass David (Roxbury Granite Co), h Beech Hill r Roxbury, N H
Cass Emery, box maker Reed, h 130 Roxbury
Cass George W, box maker Reed, h 12 Russell
Cass Myron T, stone cutter, h 319 Water
Cass Miss Ola B, clk Miss Merrill, bds 130 Roxbury
Castaw John, emp shoe factory, bds 11 Adams
Castaw Joseph, chopper, bds 83 Kelleher
Castaw Nelson, emp shoe factory, h 83 Kelleher
Castor Frank, farmer, h 9 Madison
Castor Lewis, laborer, h 451 Washington
Castor Louis, carpenter, h 107 Foster
Castor Lucius, brick maker, bds 52 Taylor
Caswell Clark R, freight agt B & M R R, h 39 Vernon
Caswell Miss Grace E, res 39 Vernon
Catalusci Joseph, tailor, h 110 Church
Caton Jerry, laborer, h 50 Foundry
Caton Margaret, emp shoe factory, bds 71 Foster
Caton Thomas, laborer, h 71 Foster
Caton Thomas J, emp Wilkins Toy Co, bds 71 Foster
Chabott Eli, packer shoe factory, h 19 Grove
Chabott Joseph, emp shoe factory, bds 19 Grove
Chabott Joseph, brakeman F R R, bds 35 Ashuelot

NO DUST, NO DIRT, NO LABOR, WHEN USING A GAS STOVE.

THE BEST SODA AT HODGKINS', 39 CENTRAL SQUARE.

66

KEENE CITY DIRECTORY.

Chabott Mary L, emp shoe factory, bds 35 Ashuelot
Chabott Tuffell, carpenter, h 35 Ashuelot
Chabott Wm F, box maker, bds 35 Ashuelot
Chalmers John J, furniture maker, h So Keene
Chamberlain Mrs A A, widow, h 144 High
Chamberlain Miss Anna C, res 144 High
Chamberlain Geo F, mason and plasterer, h 66 Forest
Chamberlain Mrs Jennie D, bds 66 Forest
Chamberlain Wm F, res 66 Forest
Chamberlain Wm P, (W P Chamberlain & Co), h 43 Cross
Chamberlain W P & Co (W P Chamberlain, Frank Huntress),
dealers in dry and fancy goods and carpets, 50 Main. See adv.
Champange Geo, chopper, h off Sullivan
Champange Isaac, teamster, h Sullivan n brook
Champeau Joseph, blacksmith, bds 210 Beaver
Champney Abbie A, emp laundry, h Sullivan n brook
Champion Isaac K, (Keene Furn Co), bds 137 Court
Champney Mrs Emily, widow, bds Sullivan n brook
Champney Joseph, sawyer Woodbury's, h Sullivan n Concord r
Chanay Emma, bds 101 Douglass
Chanay James, chair maker, bds 101 Douglass
Chanay Mrs Lucy, widow, h 101 Douglass
Chanay Nora, bds 101 Douglass
Chanay Wm B, chair maker, bds 101 Douglass
Chandler Alton F, clk F R Stratton, bds 58 Spring
Chandler Carl, clk Gilmore, bds 189 Court
Chandler Mrs C N, widow, h 189 Court
Chandler Flora A, domestic, bds 20 Ellis
Chandler Geo W, cabinet maker, res 30 Main
Chandler James E, printer Sentinel Printing Co, h 26 Probate
Chandler Mrs L J, widow, h West n Bradford
Chandler May S, res 51 Beech
Chandler Wilber F, emp Nims, Whitney & Co, h 51 Beech
Chandler Wm B, door maker, h 34 Barker
Chapin Chas A, h 273 Washington
Chapman Albert W, cabinet maker Keene Furn Co, h 42 Dover
Chapman Mrs Betsy E, widow, h 14 Pine [adv.
Chapman Chas W, upholsterer, shop and house 168 Court. See
Chapman Frank, door maker, h 294 Roxbury
Chapman Mrs Henry, widow, h 23 Centre
Chapman John D, machinist F R R, h 14 Pine
Chapman Mrs Lois, widow, h Beech Hill r
Chapman Miss Sarah, res Beech Hill r
Chapman Uriah G, hostler, bds rear Lamson blk Main
Chappell Jennie, domestic at 296 Court

Call at the Gas Co. Office, 14 Roxbury St. and Examine OUR Gas Stoves.

- Chase Alonzo H, chair maker, res 40 Cen sq, Gerould's blk
 Chase Mrs Betsy, widow, bds 143 High
 Chase Charles, h rear 28 Washington
 Chase Emily R, stenographer, res Surry r
 Chase Frank E, res Surry r
 Chase Fred W (Chase & Richards), h 243 Court cor Forest
 Chase Miss Isabelle, dressmaker, bds 15 Madison
 Chase Joseph, farmer and market gardener, h Surry r
Chase & Richards, merchant tailors and clothiers, hats, caps, furnishing goods, etc, 5 Main. See advertisement.
 Chase Mrs S J, cook, res 40 Cen sq, room 5, Gerould's blk
 Chase William N, livery stable 32 Washington, bds 28 Washington
 Cheesman Robert, harness maker, bds 40 Cen sq
 Cheesman William M, barber shop 8 Main, res 40 Cen sq
 Cheever Abbie, domestic at 178 Main
 Cheever Frank G, painter, h 14 Wilson
 Cheever Geo F, h 8 Church
 Cheever Harry W, farmer, res West Hill summit r
 Cheever Wm L, h 26 Maple
 Cheever Willard S, farmer and painter, h West Hill summit r
 Cheney Benjamin F, emp shoe factory, h 185 Roxbury
Cheshire Beef Co (W C Coughlin, John M Hovey), store house 105 Emerald. See advertisement.
 Cheshire Chair Co (E and C E Joslin, G W McDuffee), factory and office Beaver Mills [hill, N H
 Cheshire County Almshouse, H D Pierce, supt, P O address Park-
Cheshire County Mutual Fire Insurance Co, J H Elliot, pres, W H Elliot, sec, L Wellington, agt, office 3 Main, St John's blk. See advertisement.
 Cheshire County Jail, between Washington and Gilsum
 Cheshire House, Chas Hartwell propr, 6 Main cor Roxbury
 Cheshire Mills, Harrisville, N H, Horatio Colony, treas
Cheshire National Bank, J H Elliot, pres, R H Porter, cashr, 13 Main. See advertisement.
Cheshire Provident Institution, A T Batchelder, pres, O G Nims, treas, 1 Cen sq. See advertisement.
 Cheshire R R, F H Kingsbury, treas
Cheshire Republican, J D Colony & Sons, proprietors, office 3 Cen sq, over postoffice. See advertisement.
 Cheshire Tanning Co, Fred L Pitcher, manager, tannery West
Cheshire Iron Foundry, Humphrey Machine Co, proprs, foot Davis: See advertisement.
 Church Harriet M, compositor Sentinel Printing Co, bds 45 Grant
Church Wm K, blacksmith, shop rear Eagle Hotel, h 45 Grant. See advertisement.

IF YOU BELIEVE IN MODERN METHODS, USE A GAS STOVE.

The history of the United States is a complex and multifaceted one, spanning centuries and encompassing a wide range of events, people, and ideas. From the early days of European exploration and settlement to the present day, the United States has undergone significant changes and challenges. This book provides a comprehensive overview of the country's history, from its founding to the present day. It covers the political, social, and economic developments that have shaped the nation, as well as the role of the individual and the collective in its history. The book is written in a clear and accessible style, making it suitable for students and general readers alike. It is a valuable resource for anyone interested in the history of the United States.

Strictly Pure Cream Tartar, Soda and Spices at City Pharmacy.

68

KEENE CITY DIRECTORY.

- Citizens National Bank**, O G Dort pres, A L Wright cashr,
Ball's blk, 36 Cen sq. See advertisement.
- City Council Rooms, 13 Cen sq, City Hall
City Clerk's office, 3 Washington, City Hall
City Hall, 1 Washington
- City Ice Co** (Pierce & Towns propr), office 37 Beech, tele-
phone 85-2. See advertisement.
- City Marshal's office, 5 Washington, City Hall
City Messenger's office, 3 Washington, City Hall
City Hotel, Henry Ward, propr, Main cor Emerald
Clapp Chas A, stage propr Marlow and Keene, bds Eagle Hotel
- Clapp Wm M**, painter and decorator, shop 66 Mechanic, h 183
Court. See advertisement.
- Clark Andrew, laborer, h 61 Kelleher
Clark Chas II, clk at postoffice, h 95 Cross
Clark Chas W, (Fowler & Clark), bds 17 So Lincoln
Clark Miss Ellen E, teacher, bds 130 Court
Clark Erford A, peddler, bds 37 Union
Clark Mrs Fannie M, widow, h 80 Roxbury
- Clark Martin V B**, choice groceries, 15 Roxbury, opp P O, h
130 Court. See advertisement.
- Clark Mrs M M, widow, res 95 Cross
Clark Will, farm hand, Surry East r
Clark Wm, emp Beaver Mills, h 30 Grant
Clarke Elbridge, retired merchant, res 18 Washington
Clasby Mrs Geo K, widow, h 28 Green ct
Clifford Geo, house painter, h 35 Taylor
- Clipper Machine Works**, H T Kingsbury, propr, mowers and
extras, 68 Myrtle. See advertisement.
- Clough Allen A, (A A Clough & Co), h 39 Taylor
Clough A A & Co, art store, artists' materials, picture frames, etc,
Gerould's blk, 41 Cen sq
- Clune Wm, emp shoe factory, bds 115 Church
Clyde Geo W, bookkeeper Henry Giffin, h 76 Page
Clyde Joseph, bds 76 Page
Coates Chas H, foreman shoe factory, h 17 Edwards
Cobb Clarence A, chair maker, bds 146 Church
Cobb Ernest L, 123 George
Cobb Eugene H, chair painter, h 32 Beech
Cobleigh Mrs Hannah H, bds 526 Washington
Coburn Mrs Julia A, widow, h 95 Church
Coflee Rooms (W C T U propr), S Winter
Coffey Bridget, bds 24 Foundry
Coffey James, h 86 Butler ct
Coffey James, moulder, bds 24 Foundry

If you Wish your Food Better Cooked with less labor and time, USE A Gas Stove.

THE UNIVERSITY OF CHICAGO

PHYSICS DEPARTMENT

PHYSICS 341

LECTURE 1

1.1. THE CLASSICAL LIMIT

1.2. THE QUANTUM LIMIT

1.3. THE CORRESPONDENCE PRINCIPLE

1.4. THE CLASSICAL LIMIT OF QUANTUM MECHANICS

1.5. THE QUANTUM LIMIT OF CLASSICAL MECHANICS

1.6. THE CORRESPONDENCE PRINCIPLE

1.7. THE CLASSICAL LIMIT OF QUANTUM MECHANICS

1.8. THE QUANTUM LIMIT OF CLASSICAL MECHANICS

1.9. THE CORRESPONDENCE PRINCIPLE

1.10. THE CLASSICAL LIMIT OF QUANTUM MECHANICS

1.11. THE QUANTUM LIMIT OF CLASSICAL MECHANICS

1.12. THE CORRESPONDENCE PRINCIPLE

1.13. THE CLASSICAL LIMIT OF QUANTUM MECHANICS

1.14. THE QUANTUM LIMIT OF CLASSICAL MECHANICS

1.15. THE CORRESPONDENCE PRINCIPLE

1.16. THE CLASSICAL LIMIT OF QUANTUM MECHANICS

1.17. THE QUANTUM LIMIT OF CLASSICAL MECHANICS

1.18. THE CORRESPONDENCE PRINCIPLE

1.19. THE CLASSICAL LIMIT OF QUANTUM MECHANICS

1.20. THE QUANTUM LIMIT OF CLASSICAL MECHANICS

1.21. THE CORRESPONDENCE PRINCIPLE

1.22. THE CLASSICAL LIMIT OF QUANTUM MECHANICS

1.23. THE QUANTUM LIMIT OF CLASSICAL MECHANICS

1.24. THE CORRESPONDENCE PRINCIPLE

1.25. THE CLASSICAL LIMIT OF QUANTUM MECHANICS

1.26. THE QUANTUM LIMIT OF CLASSICAL MECHANICS

1.27. THE CORRESPONDENCE PRINCIPLE

FIRST-CLASS GOODS AT F. H. BALDWIN'S, VERNON ST.

KEENE CITY DIRECTORY.

69

- Coffey James D, laborer, bds 105 Foster
Coffey James M, emp Woodbury, bds 86 Butler ct
Coffey John, emp F R R, h 24 Foundry
Coffey John E, stock fitter shoe factory, bds City Hotel
Coffey John 2d, bds 24 Foundry
Coffey Mrs Julia, widow, h 105 Foster
Coffey May, laundry girl, bds City Hotel
Coffin, Mrs Gertrude L, emp shoe factory, bds Eagle Hotel
Colby Alonzo, res Cheshire House
Colby Bertha E, clerk C B Perry's, bds 157 Church
Colby Chas H, cabinet maker, h 157 Church
Colby Everett N, shipping clk Abbott Grocery Co, h 27 Harrison
Colby Miss Martha L, dressmaker, shop and res 9 Cen sq room 7
Colby Miss M Etta, dressmaker, room 9 Cen sq
Colby Mrs T E, widow, agt perfection adjustable boots, h 128
Church cor Harrison [Church cor Harrison
Colby Miss Mabel A, emp A V Richardson millinery, res 128
Cole Asa, farmer, h n 456 Marlboro'
Cole Daniel R, farmer, h 456 Marlboro'
Cole D R & F A, proprietors grist mill, So Keene
Cole Frank A, miller, h n 472 Marlboro'
Cole George, city police, h 74 Elm
Cole Hattie E, teacher Washington St primary, res 456 Marlboro'
Cole Mrs Lydia A, widow, res 47 Marlboro'
Cole Mrs Semira H, widow, res West Keene
Collins Hannah, domestic at 339 Main [Madison
Collins Herbert D, commercial traveler Knowlton & Stone, bds 38
Collins John, emp F & C's mill, bds 58 Colorado
Collins Mary, kitchen girl at City Hotel
Collins Oliver, chopper, res West Hill base r
Collins Pat, emp Dr H K Faulkner, 78 West
Collins William L, h 38 Madison
Collins William L B, student, res 38 Madison
Colony Chas K, farmer, h Maple Ave
Colony Chas T, bookkeeper Cheshire Mills, res 104 West
Colony Edward, clerk, res 149 High
Colony Miss Fanny B, res 143 West
Colony Miss Frances M, res 143 West
Colony Geo D Dr, manr, res Fitchburg
Colony Geo H, manr, res 38 Middle
Colony Miss Hannah T, res 143 West
Colony Harry H, dentist, h 191 West
Colony Horatio (Faulkner & Colony Mfg Co), h 104 West
Colony James, h Park Ave
Colony John J, manr, res 104 West

All Expense Ends the Moment You Finish Cooking, When Using a Gas Stove.

The history of the United States of America is a story of growth and change. From the first European settlers to the present day, the nation has evolved through various stages of development. The early years were marked by exploration and the establishment of colonies. The American Revolution led to the birth of a new nation, and the subsequent years saw the expansion of territory and the growth of industry. The Civil War was a pivotal moment in the nation's history, leading to the abolition of slavery and the strengthening of the federal government. The 20th century brought significant social and economic changes, including the rise of the industrial revolution and the emergence of the United States as a global superpower. Today, the United States continues to face new challenges and opportunities, and its history remains a source of inspiration and guidance for the future.

Paper, Envelopes and Stamps at Hodgkins' Drug Store.

70

KEENE CITY DIRECTORY.

Colony Joseph B, sec and treas F & C Mfg Co, res 79 West
Colony J D & Sons, proprs of Cheshire Republican, book and job
printers, office Bank blk, over P O
Colony Josiah T, manr, h 60 Roxbury
Colony Laurence D, res 191 West
Colony L J, chair warehouse, Commercial, O E Colony, propr
Colony Ormond E, chair manr, h 70 Court
Colony Oscar L (J D Colony & Sons), res 64 Colorado
Colony Miss Sarah R, res 143 West
Colt Wm M, barber and salesman for Edwards, h 37 Woodburn
Colton Mrs Agnes A, boarding house, 17 Cen sq, Clarke's blk
Colton Chas E, brick mason, bds 37 Middle
Comer M, Catherine E, bds 26 Foundry
Comer L, Anna G, bds 26 Foundry
Comer Kate, emp F & C Mfg Co
Comer Michael J, peddler, h 26 Foundry
Comier Fred, butcher, h 296 Marlboro'
Conant Frank E, emp Dunn & Salisbury, h 130 School
Conant Horace M, box maker, h 29 Page
Conant Mrs Horace M, dressmaker, h 29 Page
Cone Elias E, emp Imp Pack Co, h 22 Terrace cor Roxbury
Cone James M, machinist F R R, h 45 Terrace
Connell Josie, domestic at 194 West
Connell Katie, emp shoe factory, bds 107 Douglass
Connell Michael, laborer, h 107 Douglass
Connell Timothy, bds 107 Douglass
Connely Bridget, domestic at 45 Washington
Connor Annie E, emp shoe factory, bds 59 Davis
Connor Chas J, clk McCushing, bds 51 Cottage
Connor James, box maker, h 30 Madison
Connor Peter, teamster, h 51 Cottage
Connor William A, teamster, bds 51 Cottage
Conroy Fred E, harness maker, bds 25 Island
Conroy Lizzie N, clk Museum, bds 25 Island
Conroy Michael, emp F & C's mill, h 25 Island
Constand Ernest, emp shoe factory, bds 19 Grove
Constand Omer, emp shoe factory, bds 19 Grove
Converse Mrs Lizzie M, city librarian, bds 39 Colorado
Conway Jerry, emp Beaver Mills, bds 335 West
Conway John, F R R, h 335 West
Conway John F, emp shoe factory, bds 335 West
Conway Mrs Mattie J, bookkeeper, h 140 Main
Cook Miss Gertrude, stenographer, bds 44 Court
Cook Mrs E H, widow, res 44 Court
Cook Mrs Jane, widow, h 9 Centre

No Fires to Build, No Ashes, No Labor When Using a Gas Stove.

The following table shows the results of the experiments conducted during the year 1910. The first column gives the name of the plant, the second column the date of the experiment, the third column the number of plants used, and the fourth column the result of the experiment. The results are given in terms of the number of plants which have died, and the number of plants which have survived.

Plant	Date	No. of Plants	Result
1. <i>Phaseolus vulgaris</i>	1910.1.15	10	5 died, 5 survived
2. <i>Phaseolus vulgaris</i>	1910.1.20	10	6 died, 4 survived
3. <i>Phaseolus vulgaris</i>	1910.1.25	10	7 died, 3 survived
4. <i>Phaseolus vulgaris</i>	1910.2.1	10	8 died, 2 survived
5. <i>Phaseolus vulgaris</i>	1910.2.5	10	9 died, 1 survived
6. <i>Phaseolus vulgaris</i>	1910.2.10	10	10 died, 0 survived
7. <i>Phaseolus vulgaris</i>	1910.2.15	10	10 died, 0 survived
8. <i>Phaseolus vulgaris</i>	1910.2.20	10	10 died, 0 survived
9. <i>Phaseolus vulgaris</i>	1910.2.25	10	10 died, 0 survived
10. <i>Phaseolus vulgaris</i>	1910.3.1	10	10 died, 0 survived

FOR A CARRIAGE POLE GO TO F. H. BALDWIN'S, VERNON ST.

KEENE CITY DIRECTORY.

71

Cook Samuel (S Cook & Co), h Edwards
Cook S & Co, cigar manr, factory 5 Emerald
Cook Rev Silas P, clergyman, h 36 Portland
Cooley John F, watchman shoe factory, h 67 Leverett [46 Cen sq
Coolidge Henry O, register probate, cashr Ashuelot Nat Bank, res
Cooper Darwin H, manager Singer Machine office, 40 Cen sq,
room 8, h 115 Roxbury [h 115 Roxbury
Cooper Mrs D H, manager ladies' furnishing parlor, 40 Cent sq,
Cooper Estella C, telephone operator, bds 115 Roxbury
Cooper Geo H, finisher Keene Furn Co, h 10 Willow
Cooper Wm H, furniture finisher, h 40 Cen sq
Coops Robie S, emp shoe factory, room 74 Mechanic
Cordeiro Frank, cabinet maker, h So Keene
Cordeiro Jose, carver, res So Keene
Corey Miss Bell, emp laundry, res 7 Centre
Corey Chas W, box maker, h 16 Willow
Corey Daniel, emp shoe factory, bds 59 Grove
Corey Francis A, author, h 40 Washington
Corey Fred J, emp Chesh Chair Co, bds 59 Grove
Corey Gertrude M, dressmaker, shop and residence Main room 5
Corey James, laborer, h 59 Grove
Corey Julia M, emp coffee rooms, bds 12 Washington
Corey Leslie D, bds 40 Washington
Corey Mrs Mary A, res 12 Washington, room 4 Clarke blk
Corey Milan, chair bender Beaver Mills, room 108 Railroad
Corey Wm E, pail turner, bds 106 Forest
Costello Bridget, domestic at 50 Marlboro'
Cota Mrs Anna, widow, h 563 Washington
Cota George, emp at Glue Co, bds 61 Washington Ave
Cota Joseph, farmer, h Branch r
Cota Mrs Lena, h 563 Washington
Cota Mrs Mary, emp laundry, h 45 Church
Cota Peter, laborer, h 563 Washington
Cota Thomas, tanner, h off George
Cote Altols, emp shoe factory, bds 233 Marlboro'
Cotter James, painter, bds 118 Pearl
Cotter Michael, laborer, h 118 Pearl
Cotter Morris, emp F & C Co, bds 118 Pearl
Cotter William, fireman at gas works, bds 118 Pearl
Coughlan Mary E, domestic at 6 Mystic Place
Coughlin Wm C (Cheshire Beef Co), bds 30 Main
Couillard Emogene E, housekeeper 17 North
Couillard Henry S, hotel keeper, res City Hotel
Couillard Peter, laborer, h 17 North
Covey Geo W, house painter, h 161 High

USE A GAS STOVE.

CHAPTER I

The first part of the book discusses the early history of the United States, from the time of the first European settlers to the American Revolution. It covers the exploration of the continent, the establishment of colonies, and the struggle for independence. The author details the political and social conditions of the time, as well as the role of key figures like George Washington and Thomas Jefferson.

The second part of the book focuses on the early years of the new nation, from the signing of the Declaration of Independence to the end of the Revolutionary War. It examines the challenges of building a new government, the drafting of the Constitution, and the early years of the Republic. The author also discusses the economic and social developments of this period, including the growth of agriculture and industry.

The third part of the book covers the period from the end of the Revolutionary War to the beginning of the 19th century. It explores the expansion of the United States, the growth of the economy, and the emergence of new political movements. The author discusses the role of the federal government and the states, as well as the impact of the Industrial Revolution and the rise of the middle class.

The fourth part of the book deals with the mid-19th century, from the beginning of the 1840s to the end of the 1850s. It focuses on the issue of slavery, the Mexican-American War, and the rise of the Whig and Democratic parties. The author examines the political and social tensions of this period, as well as the role of key figures like Abraham Lincoln and Andrew Jackson.

The fifth part of the book covers the period from the beginning of the 1860s to the end of the 1860s. It discusses the American Civil War, the Reconstruction era, and the rise of the Republican Party. The author explores the political and social changes of this period, as well as the role of key figures like Abraham Lincoln and Ulysses S. Grant.

SPONGES OF ALL KINDS AT HODGKINS', THE DRUGGIST.

72

KEENE CITY DIRECTORY.

Cowdrey George D, hostler, h 85 Dunbar
Craig Almon, farmer, res 81 Main
Craig Charles L, shoe cutter, res 81 Main
Craig Edward M, glazier, h 162 George
Craig George H, glazier Nims, Whitney & Co, h 45 Beech
Craig Mrs Ruth M, widow, h 45 Beech
Craig Thomas A, glazier Nims, Whitney & Co, h 45 Beech
Crain Charles G, farmer, h Walpole r
Cram Mrs H A, widow, res 136 West
Cram Mrs Charlotte, widow, h West Hill summit r
Cram Henry G, emp shoe factory, bds 136 West
Cramer Thomas, emp Beaver Mills, bds Ashuelot ct
Crehore Charles E, laborer, bds 210 West
Crepin Chas J, emp shoe factory, bds 240 Water
Crepin Clara, emp shoe factory, bds 240 Water
Cressy Frank A, clk (W P Chamberlain & Co), bds 24 Greenlawn
Cressy John A, commercial traveler, h 24 Greenlawn
Crocker George H, jobber, h 50 No Lincoln
Cronan James F, moulder, bds 47 Emerald
Cronan James, moulder, bds 47 Emerald
Crosby Edward, hostler, bds 17 Cen sq
Crosby Miss M, teacher, bds 539 West
Crosier Nelson A, agt Standard Oil Co, h 87 Cross
Cross Charles, machinist, h 121 Winchester
Cross Levi, retired mechanic, h 44 Madison cor Appian Way
Cross William H, box maker, h 15 Pleasant
Crossfield Samuel B, (O D Beverstock & Co), h 55 Pine
Crowley Margaret E, domestic at 82 Court
Crowley Michael, section hand B & M R R, h 50 Winchester ct
Crowley Patrick, emp F R R, h 103 Island
Crown Mrs Edward A, widow, h 10 Court sq
Crown John J, clk McCushing, bds 10 Cen sq
Crown Mary, domestic at 64 Union
Crown Orman L, sawyer Beaver Mills, h 11 Ninety-third
Cuff Bridget, domestic at 82 Washington
Cuff Thomas, hod carrier, bds 100 Howard
Cullinane Mary, bds 103 Island
Cullinane John, emp F R R, h 103 Island
Culnane Josephene, domestic at 23 Franklin
Culnane Mary, domestic at 75 Cross
Cummings Augustus, quarryman, h 6 Green
Cummings Charles F, house painter, 73 High
Cummings Charles M, shoe dealer, 16 Main, h 25 Howard
Cummings Charles O, emp shoe factory, bds 51 Howard
Cummings Donald S, clk, bds 25 Howard

YOU TOUCH A MATCH AND WE DO THE REST.

...

Main body of the document containing several paragraphs of text, which are extremely faint and difficult to read. The text appears to be organized into sections, possibly with sub-headings, but the specific content is illegible due to the low contrast and blurriness of the scan.

Baldwin Makes a Specialty of Fine Hand Made Harnesses.

KEENE CITY DIRECTORY.

73

Cummings Harrison A, emp shoe factory, bds 155 Howard
Cummings James M, freight conductor B & M R R, h 206 Roxbury
Cummings Joseph W, plumber, h 171 Howard
Cummings Miss Maria, bds 33 Marlboro'
Cummings Mrs Sarah M, widow, res 74 Water
Cummings Mrs Thomas R, res 9 Cen sq
Cunningham Adam, cabinet maker, bds So Keene
Cunningham James, emp box factory, h 120 Marlboro'
Curran Delia, domestic, res 23 Ashuelot ct
Curran Harriet, domestic City Hospital, 305 Main
Curran John, laborer, bds 23 Ashuelot ct
Curran Timothy, carpenter, h 23 Ashuelot ct
Currie Angus, laborer, bds 24 Probate
Currie Duncan, shipper furniture, h So Keene
Currier Agnes, emp at L P Booth's, Surry r
Currier Eli N, teamster Keene Beef Co, h 67 Howard
Currier Kate, domestic at City Hospital
Curtin Bridget, domestic at 42 Union
Curtis Geo T, dyer, h 463 Washington
Curtis Irvin, farmer, h Westmoreland old r
Cushing J & Co, meal and grain dealers, 9 Railroad sq
Cuthbert Robert, chair maker, h 30 Elm
Cuthbert Miss Zella P, domestic, bds 30 Elm
Cutler Mrs Eliza A, h Chesterfield r
Cutler Fred W, painter, bds West Hill summit r
Cutler Miss Jennie E, tailoress, res Chesterfield r
Cutting Mrs Abbie L, bds 54 Pine

D

Daley Nellie, table girl Eagle Hotel
Daley John, marble polisher, h 83 Foster
Daley Mary, meat cook Eagle Hotel, bds hotel
Damon Mrs Lucy, widow, h 265 Washington
Dana Arthur J, emp shoe factory, h 72 Mechanic
Dana Mrs C D, widow, h 72 Mechanic
Daniels John G, bds 390 Water
Darling Adelbert M, shoe cutter, bds 21 West
Darling & Co, job printers, Ball's blk, 30 Cen sq. See advertisement front cover.
Darling Charles W, (Darling & Co), h 9 Court
Darling Miss Grace I, clk Ladies' Exchange, res 39 Vernon
Darling Grace A, bds 106 Roxbury [Roxbury
Darling Henry H, physician and surgeon, office 31 Roxbury, h 106
Darling Henry M, meat and provisions, h 588 Court

OVER 200 GAS STOVES IN DAILY USE IN KEENE.

THE UNIVERSITY OF CHICAGO PRESS
50 EAST LAKE STREET
CHICAGO, ILLINOIS 60607
TEL: 773-707-5000
WWW.UCHICAGO.PRESS.EDU

THE UNIVERSITY OF CHICAGO PRESS
50 EAST LAKE STREET
CHICAGO, ILLINOIS 60607
TEL: 773-707-5000
WWW.UCHICAGO.PRESS.EDU

Toilet and Fancy Goods at Hodgkins', 39 Central Square.

74

KEENE CITY DIRECTORY.

- Darling LaForrest C, commercial traveler, h 39 Vernon
Darling Lewis D, sash maker Nims, Whitney & Co, h 95 Adams
Darling Miss Mary E, res 227 Court
Darling Sarah E, artist, bds 106 Roxbury
Darmon Mrs Addie, domestic at 191 Washington
Dart Charles W, harness maker, h 6 Green
Dart Mrs Martha A, widow, h 149 High
Dart Samuel W, manr of dressed lumber, shingles, etc, mills and res Gilsum, N H. See advertisement.
David Frank A, furniture finisher, bds 47 Myrtle
David Joseph A, furniture finisher, h 47 Myrtle
Davis A E, laster, h 57 Water
Davis Alice J, bookkeeper Wilkins Toy Co, res 78 Dunbar
Davis Alba C, farmer, h n 547 Marlboro'
Davis Albert O, emp pass depot F R R, h 43 Madison
Davis Alvin W, farmer, h 419 Marlboro'
Davis Miss Caroline M, dressmaker, 11 Cen sq, res 56 Elm
Davis Chas, farmer, h 419 Marlboro'
Davis Chas A, carpenter, h 131 Church
Davis Ervin J, propr boarding house 16 Washington. See adv.
Davis Francis, dealer in engines and machinery, h 58 Spring
Davis Frank M (Davis, Wright & Co), h 95 Union
Davis Fred W, manr pail and brush handle stock, shingles, etc., h Beech Hill middle r. See advertisement.
Davis Geo W, emp Woodbury's mill, h 40 Armory
Davis Henry A, box maker, h 511 Marlboro'
Davis Herbert A, farmer, h Beech Hill summit r
Davis James O, slater, h 387 Elm
Davis John L, retired, h 220 Roxbury
Davis Joseph H, clk at Warren's market, bds 16 Washington
Davis Lizzie E, music teacher, res at F W Davis
Davis Mabel A, emp shoe factory, bds 141 Church
Davis Mrs Maria L, widow, res 87 Davis
Davis Dr Marshall A, manr and dealer in medicines, h 45 Elm
Davis Miles S, farmer, h Concord r
Davis, Wright & Co (W L Davis, Virgil A Wright and F M Davis), tinsmiths, plumbers, stoves, iron ware, etc, 30 Roxbury. See advertisement.
Davis William L (Davis, Wright & Co), h 78 Dunbar
Davy John R D, emp Keene Furn Co, bds 141 Church
Day Frank J, carder F & C Mfg Co, h 31 Park
Day Fred, harness maker, bds 115 Church
Dean Albert M, emp Burr's market, bds 251 Water
Dean Arthur, city teamster, h 52 Taylor
Dean Edgar F, commercial traveler, h 103 So Lincoln

GAS STOVES ARE ECONOMICAL, CLEAN AND DESIRABLE.

THE UNIVERSITY OF CHICAGO PRESS

1960

CHICAGO, ILLINOIS

U.S.A.

PRINTED IN GREAT BRITAIN

BY THE UNIVERSITY PRESS, CAMBRIDGE

AND THE UNIVERSITY PRESS, BOMBAY

AND THE UNIVERSITY PRESS, CALCUTTA

AND THE UNIVERSITY PRESS, MADRAS

AND THE UNIVERSITY PRESS, SINGAPORE

AND THE UNIVERSITY PRESS, TORONTO

AND THE UNIVERSITY PRESS, WASHINGTON, D.C.

AND THE UNIVERSITY PRESS, NEW YORK

AND THE UNIVERSITY PRESS, LONDON

AND THE UNIVERSITY PRESS, OXFORD

AND THE UNIVERSITY PRESS, AUCKLAND

AND THE UNIVERSITY PRESS, HONG KONG

AND THE UNIVERSITY PRESS, KUALA LUMPUR

AND THE UNIVERSITY PRESS, SINGAPORE

AND THE UNIVERSITY PRESS, MALAYA

AND THE UNIVERSITY PRESS, SINGAPORE

AND THE UNIVERSITY PRESS, SINGAPORE

AND THE UNIVERSITY PRESS, SINGAPORE

AND THE UNIVERSITY PRESS, SINGAPORE

AND THE UNIVERSITY PRESS, SINGAPORE

AND THE UNIVERSITY PRESS, SINGAPORE

AND THE UNIVERSITY PRESS, SINGAPORE

AND THE UNIVERSITY PRESS, SINGAPORE

AND THE UNIVERSITY PRESS, SINGAPORE

AND THE UNIVERSITY PRESS, SINGAPORE

AND THE UNIVERSITY PRESS, SINGAPORE

- Dean Frederick, carpenter, res 103 So Lincoln
 Dean Harry C, clerk, bds 67 Mechanic
 Dean Miss Laura C, h 67 Mechanic
 Dean Sidney, teamster, bds 206 Church
 Dean Wm, emp shoe shop, bds 115 Church
 Dearborn T, fire ins agt, rooms 314 Court
 Deavitt John J, overseer weaver, bds 58 Colorado
 DeBevoise, Rev G H, pastor 2d Cong Church, h 227 Court
 Dee Alice, res 23 Ralston
 Dee Annie, domestic at 180 Court
 Dee Bessie, emp F & C mill, bds 51 Pearl
 Dee Cornelius J, night watchman F R R, h 51 Pearl
 Dee Edward, bds 23 Ralston
 Dee Jerry F, emp F R R, bds 51 Pearl
 Dee Johanna, emp F & C mill, bds 51 Pearl
 Dee John B, emp shoe factory, bds 17 Winchester ct
 Dee Katie, emp F & C mill, bds 51 Pearl
 Dee Patrick, roadmaster Conn R Div of B & M R R, h 23 Ralston
 Dee Patrick A, bookkeeper, bds 23 Ralston
 Deegan Agnes, domestic at 30 Marlboro'
 Demery Bert P, emp Beaver Mills, h 11 Maple
 Denio David R, bds 30 Main [30 Main. See adv.
Denio Norman, manr leather sample cases, shop 41 Church, res
 Denison Amos B, wire bracket and shelf manufactory, shop and h
 39 Union
 Denison John A, asst supt water works, bds 39 Union
Dennison Manufacturing Co, tags, etc, factory Boston, Mass.
 See advertisement.
 Derby Chas L, emp Keene Screen Co, bds 65 Dover
 Derby Henry A, emp Davis, Wright & Co, h 103 Winchester
 Derby Geo N, emp shoe factory, bds 182 Church
 Derby Mrs Sherman, widow, bds 382 West
 Dermery Bert, pail turner, h 11 Myrtle
 Derry Clarence J, drug clk at Dort's, bds 16 Washington
 Derry Frank, bds 101 Church
 Des Roches Frank, emp Woodbury's mill, bds 80 No Lincoln
 De Valaire Miss Harriet, res Howard ct
 Devine Francis H, emp F & C mill, h 83 Valley
 Devine Francis H Jr, printer, res 83 Valley
 Dian Geo, emp shoe factory, bds 74 Carroll
 Dick James, machinist F R R, h 49 Court
 Dickinson Abbott W, miller, mill and h Swanzey Factory
 Dickinson Mrs Emily, widow, h Westmoreland old r
 Dickinson Mrs Emily H, widow, h Swanzey Factory
 Dickinson Harry L, musician, res 37 Main Lamson blk

GAS STOVES ARE SOLD AT COST AND CONNECTED FREE.

PHILOSOPHY 101

LECTURE 1

THE PHILosophical Method

1.1 The Nature of Philosophy

1.2 The History of Philosophy

1.3 The Role of Logic

1.4 The Importance of Language

1.5 The Search for Truth

1.6 The Limits of Reason

1.7 The Value of Philosophy

1.8 The Future of Philosophy

1.9 The Philosophy of Language

1.10 The Philosophy of Mind

1.11 The Philosophy of Action

1.12 The Philosophy of Law

1.13 The Philosophy of Science

1.14 The Philosophy of Religion

1.15 The Philosophy of Art

1.16 The Philosophy of Education

1.17 The Philosophy of Politics

1.18 The Philosophy of Economics

1.19 The Philosophy of Social Science

Perfumes, Toilet Waters, and Sachet Powders at Hodgkins'.

76

KEENE CITY DIRECTORY.

Dickinson Henry D, farmer, h Westmoreland old r
Dickinson Ida M, emp shoe factory, room Clarke's blk Cen sq
Dickinson Mrs Wm, widow, h 56 Valley
Dickinson Whitney, miller, h 22 Willow
Diehl John, shoemaker, shop under Ash Nat Bank, h 23 Butler ct
Digman William J, boiler maker F R R, bds 63 Ralston
Dinagan John W, barber at City Hotel blk 113 Main, h 12 Wilson
Dinsmoor Mrs Clarisa C, widow, bds 317 Court
Dinsmoor Frank M, physician, res 21 Summer
Dinsmoor George R, physician and surgeon, h 45 Washington
Dinsmoor Miss Mary B, res 45 Washington
Dinsmoor Samuel, res Keene
Dinsmoor S M, physician and surgeon, office and res 21 Summer
Dinsmoor Mrs Lizzie W, widow, h 37 Park
Dinsmore Geo T, butcher, h 127 Eastern ave
Dion George, emp shoe factory, h 50 Cottage
Dodge Mrs Fred, widow, h 75 Cross
Dodge Elmer D (Keene Screen Co), carpenter, h 90 Adams
Dodge Geo F, watchman at pottery, h 101 Foster
Dodge Miss Harriet, res 82 Howard
Dodge Helen S, bds 75 Cross
Dodge James W, res 51 Main, room 19 Sentinel building
Doherty Eugene, emp Cheshire House
Doiron Cyrille, emp shoe factory, h 141 Water
Doiron Ovide, emp shoe factory, h 141 Water
Dole Edmund P, attorney, h 117 Court
Domina Eli F, emp Woodbury, h 137 Armory
Domina Geo F, box maker, bds 130 George [130 George
Domina Mrs Gertrude J, compositor Sentinel Printing Co, bds
Domina Ida, domestic at 95 Main
Domina Willie, emp Burdett, bds 137 Armory
Donahue Bridget, domestic at 87 Main
Donahue Delia, domestic at 151 West
Donahue James, laborer, h 80 High
Donahue John, emp Taft's pottery, h 52 Pearl
Donahue John J, agt N Y Mutual Life, office 3 Main room 4,
res 80 High. See advertisement.
Donahue John H, machinist F R R, bds 210 Winchester
Donahue Minnie, clk W P Chamberlain & Co, bds 80 High
Donahue Patrick, farmer, h 445 Roxbury
Donahue Stephen J, emp shoe factory, bds 52 Pearl
Donahue Timothy W, dry goods clk, res 80 High
Donovan Agnes, emp shoe factory, bds 29 Grove
Donovan Cornelius J, engineer F R R, bds 51 Butler ct
Donovan Daniel, laborer, bds 99 Foster

NO DUST, NO DIRT, NO LABOR, WHEN USING A GAS STOVE.

THE UNIVERSITY OF CHICAGO LIBRARY
1215 EAST 58TH STREET
CHICAGO, ILLINOIS 60637
TEL: 773-936-3200
WWW.CHICAGO.LIBRARY.EDU

ALL GOODS WARRANTED AS REPRESENTED AT BALDWIN'S.

KEENE CITY DIRECTORY.

77

- Donovan Daniel J, emp Wilkins Toy Co, bds 56 Foster
Donovan Dennis, foreman construction train F R R, bds 200
Winchester
Donovan Dennis, laborer, h 99 Foster
Donovan Dennis Jr, laborer, bds 99 Foster
Donovan Jeremiah, laborer, h 29 Grove
Donovan Mrs Mary, widow, h 77 Foster
Donovan John, emp Beaver Mills, h 140 Winchester
Donovan John, laborer, h 56 Foster
Donovan John, emp shoe factory, bds 77 Foster
Donovan John C, student, bds 71 Church
Donovan Mrs Katie, h 83 Island
Donovan Katie, emp shoe factory, res 99 Foster
Donovan Katie, domestic at 96 Main
Donovan Katie, waiter at City Hotel
Donovan Michael, laborer, bds 99 Foster
Donovan Minnie, bds Island
Donovan Nellie, bds 200 Winchester
Donovan Nellie, domestic at 22 Roxbury
Donovan Patrick J, emp F R R, bds 29 Grove
Donovan Patrick, h 108 Island
Donovan L Patrick, laborer, h 14 Emerald ct
Donovan Patrick Jr, section hand F R R, h 200 Winchester
Doolittle Mrs H W, music teacher, res 57 Elm
Dorner Eliza, domestic at 156 Main
Dorr Chas H, advertising agt, bds 38 Beech
Dorr Henrietta E, teacher grammar school, bds 38 Beech
Dorr Henry, produce dealer, h 38 Beech
Dort Eli, painter, h 29 Elm
Dort Miss Ella A, res 25 Elm
Dort Frank G (Frank G Dort & Co), h 55 Court [Main. See adv.
Dort Frank G & Co (F G & O G Dort), druggists, store 49
Dort George D, painter, h 47 Mechanic
Dort Henry R, house painter, h 176 Roxbury [Court
Dort Obed G (Frank G Dort & Co), pres Citizens Nat Bank, h 82
Dort Mrs Wm, widow, h 25 Elm
Dovnican Charles, emp shoe factory, h Swanzey Factory
Dow Eldridge N, emp shoe factory, res 76 Grove
Dow Elmer U, chair seater, h 45 Knight
Dow Mrs E G, h 76 Grove
Dow Lucy, domestic at 441 Main
Dow Miss Lucy A, h 167 Winchester
Dow John E, chopper, h 39 Knight
Dow Myrtle M, emp shoe factory, bds 76 Grove
Doyle Annie, clk Hardy, bds 70 Woodburn

Call at the Gas Co. Office, 14 Roxbury St. and Examine
OUR Gas Stoves.

Prescriptions Accurately Compounded at City Pharmacy.

78

KEENE CITY DIRECTORY.

Doyle Dennis, bds 60 Grove
Doyle James, laborer, h 60 Grove
Doyle James Jr, plumber, bds 60 Grove
Doyle Mrs Katharine, widow, bds 163 Pearl
Doyle Katie I, table girl 16 Washington
Doyle Mamie J V, milliner, bds 42 Foundry
Doyle Michael, laborer, bds 60 Grove
Doyle Patrick, helper F R R machine shop, h 42 Foundry
Doyle Thomas B, laborer, bds 42 Foundry
Dragon Charles, teamster, bds 23 Adams
Draper Miss Martha, res 23 Mechanic
Drew Gustavus T, machinist, h 16 Towne
Driscoll Cornelius, helper at Chesh Foundry, h 27 Ashuelot ct
Driscoll James, emp Beaver Mills, bds 347 Pearl
Driscoll James, emp F R R, h 158 Island
Driscoll John, carpenter F R R, h 345 Winchester
Driscoll John E, emp Imp Pack Co, bds 158 Island
Driscoll John, section hand F R R, h 52 Winchester ct
Driscoll John, emp shoe factory, bds 27 Ashuelot
Driscoll Julia, emp shoe factory, bds 158 Island
Driscoll Katie, domestic at 51 Winter
Driscoll Mary, emp shoe factory, bds 158 Island
Driscoll Moses, laborer, h 347 Pearl
Driscoll Nellie, domestic at 298 Main
Driscoll William, clk Wilkinson, bds 345 Winchester
Drouette Frank, machinist, h 92 Island
Drouette Louis, turner Dunn & Salisbury, bds 55 Emerald
Drouette Walter, hostler, bds 55 Emerald
Drown George P, boot and shoe maker 51 Main, h 31 Sumner
Drugg Fannie, emp shoe factory, bds 244 Marlboro'
Drugg James H, steward at Eagle Hotel
Drugg Tellis, laster, h 244 Marlboro'
Drummer Mrs Chas H, widow, h 61 Howard
Drummer John A, farmer, h 95 Elm
Drummer Linn E, machinist, bds 61 Howard
Drury John, emp on city work, h 176 Howard
Dudley Emma, domestic at 12 Marlboro'
Dudley Henry O, machinist, h 64 Douglass
Duffee Edward T, hard wood finisher, room 51 Main
Duffy Miss Anna, millinery store 34 Church, bds 273 Main
Duffy Edward L, clerk, bds 273 Main [Main
Duffy Francis P, dealer in tobacco, cigars, etc, 40 Church, h 273
Duffy James B, student, bds 273 Main
Duffy John M, dealer in boots and shoes, 32 Church, h 30 Church
Duffy Miss Maggie, clerk, bds 273 Main

IF YOU BELIEVE IN MODERN METHODS, USE A GAS STOVE.

The text of the document is extremely faint and illegible, appearing to be a historical record or a list of entries. It contains several lines of text, possibly organized in a table or list format, but the individual words and numbers are not discernible.

PHAETONS AND SURREYS FOR SALE AT F. H. BALDWIN'S.

KEENE CITY DIRECTORY.

79

Duffy Nellie F, dressmaker, bds 273 Main
Dunbar Fannie, nurse at city hospital
Dunn Mrs Caroline, widow, h 78 Elm
Dunn Chas E, emp screen factory, bds 78 Elm
Dunn Rev D J, asst pastor Catholic church, res 158 Main
Dunn Isaac J (Dunn & Salisbury), h 129 Main
Dunn & Salisbury (Isaac J Dunn, Frank Salisbury), chair manrs,
factory and office Emerald cor Ralston
Durand John, teamster, bds 17 Castle
Durand John B, stone cutter, h 17 Castle
Durand J Edward, res 17 Castle
Durand Moses P, emp shoe factory, bds 17 Castle
Durant Theodore, chair maker, h Swanzey Factory
Durant Edward J, sawyer, res West Keene
Durant Mrs Matilda, widow, res West Keene
Durgin Fred C, furniture finisher, 63 Baker
Dustin Samuel C, retired photographer, h 28 Pleasant
Dutton Cora A, artist at White's, bds 48 Colorado [ington
Dutton Salmon F (Aldrich & Dutton), druggists, bds 134 Wash-
Dyan Frank E, emp shoe factory, bds 50 Cottage
Dyar Julia A, h 6 Spring
Dyar Miss Susan, bds 361 Court
Dyer Mrs Alice E, h 73 High
Dyer Joseph, emp shoe factory, h Marlboro'

E

Eagle Hotel, Henry Ward, proprietor, 110-120 Main
Eames Mrs Alice E, res 12 Winter
Eames George H (Eames & Towne), h 35 Cross
Eames & Towne (Geo H Eames, L W Towne), grain dealers,
etc, storehouse 89 Commercial. See advertisement.
Eastman Abel W, stone mason and contractor, h 47 Davis. See
advertisement.
Eastman Mrs C J, res 246 Main
Eastman Emma, emp shoe factory, h 30 Main
Eastman George F, emp box factory, bds Spragueville
Eastman George W, farmer and market gardener, h Swanzey r n
Spragueville
Eastman Mrs H B, widow, res 31 Spring
Eastman Henry E, forman Roxbury Granite Co, h Branch r
Eastman Hiram W, carpenter, h 134 So Lincoln
Eastman James A, bds 47 Davis
Eastman Wm H, bds Spragueville
Eaton Addie J, domestic at 16 Winter

If you Wish your Food Better Cooked with less labor and time, USE A Gas Stove.

THE UNIVERSITY OF CHICAGO PRESS
54 EAST LAKE STREET
CHICAGO, ILLINOIS 60607
TEL: 773-707-5000
WWW.UCHICAGO.PRESS.EDU

THE UNIVERSITY OF CHICAGO PRESS
54 EAST LAKE STREET
CHICAGO, ILLINOIS 60607
TEL: 773-707-5000
WWW.UCHICAGO.PRESS.EDU

HODGKINS' RELIABLE HEADACHE POWDERS CURE!

80

KEENE CITY DIRECTORY.

- Eaton Castor, engineer and propr boarding house, So Keene
Eaton Mrs Chas O, dressmaker, bds 161 Court
Eaton Cyrus, emp Wilber's market, h Winchester r
Eaton Mrs E S, widow, res 161 Court
Eaton Humphrey G, foreman Fowler's box shop, h 16 Forest
Eaton Leon R, driver Am Ex, bds 161 Court
Eaton Lloyd S, clk Spencer & Co, h 161 Court
Echline Frank, emp by city, bds 35 Roxbury
Eddy Myra, domestic 28 Dunbar
Edmonds Augustus G, emp shoe factory, h 69 Baker
Edson Albert A, farmer, h West Hill summit r
Edwards Albion V, propr barber shop and barbers' supplies, 11
Cen sq, h 98 Roxbury
Edwards Jonathan B, agt Sterling Oil Co, h 1 Madison
Edwards Ona I, teacher, bds 32 Taylor,
Edwards Mrs S J, res 1 Madison
Edwards Miss S L, res 161 Main
Edwards Mrs Thomas M, widow, res 161 Main
Edwards Wm L, clk C H Bridgman, h 32 Taylor
Ek Carl, farm hand, bds Abbott r
Eklund Carl J, machinist F R R, h 155 Winchester
Eklund Christina A, domestic at 238 Main
Eklund Jennie, domestic at 361 Court
Elder Rev Chas B, pastor Unitarian church, h 56 Marlboro'
Elder Mrs S S, widow, res 56 Marlboro'
Elliot Andrew R, civil engineer, P O address Keene
Elliot City Hospital, Mrs G H Jackson matron, 305 Main
Elliot Herman A, emp shoe factory, bds 81 Main
Elliot Mrs James B, widow, h 20 Elliot
Elliot John Henry, pres Chesh Nat Bank, h 173 Main
Elliot Wm H, sec Chesh Co Mut Fire Ins Co, office 3 Main, h
161 Main. See advertisement.
Elliot Geo W, carpenter, h 16 Harrison
Ellis Aaron S, pail painter, h 131 George
Ellis Mrs Agnes, cook at 34 West
Ellis Mrs A M, widow, h 39 Summer
Ellis Arthur E, pail turner, bds 131 George [ton
Ellis Austin A, manr brush handles 46 Mechanic, h 247 Washing-
Ellis Mrs Atwell C, widow, h 249 Washington
Ellis Mrs A E, dressmaker, h 88 Spring
Ellis Bertram, editor Sentinel, res 50 Marlboro'
Ellis Brothers (Marcus Ellis proprietor), florists and seedsmen,
greenhouses and office 203 Winchester. See advertisement.
Ellis Calvin H, carpenter, contractor and lumber dealer, yard
and h 56 Appian Way. See advertisement.

All Expense Ends the Moment You Finish Cooking, When Using a Gas Stove.

[The following text is extremely faint and largely illegible. It appears to be a multi-paragraph document, possibly a letter or a report, with several lines of text per paragraph. The text is oriented vertically on the page.]

[Illegible text block 1]

[Illegible text block 2]

[Illegible text block 3]

[Illegible text block 4]

[Illegible text block 5]

[Illegible text block 6]

[Illegible text block 7]

[Illegible text block 8]

[Illegible text block 9]

[Illegible text block 10]

[Illegible text block 11]

[Illegible text block 12]

[Illegible text block 13]

[Illegible text block 14]

[Illegible text block 15]

[Illegible text block 16]

[Illegible text block 17]

[Illegible text block 18]

[Illegible text block 19]

[Illegible text block 20]

[Illegible text block 21]

[Illegible text block 22]

[Illegible text block 23]

[Illegible text block 24]

[Illegible text block 25]

[Illegible text block 26]

[Illegible text block 27]

[Illegible text block 28]

[Illegible text block 29]

[Illegible text block 30]

[Illegible text block 31]

[Illegible text block 32]

[Illegible text block 33]

[Illegible text block 34]

[Illegible text block 35]

[Illegible text block 36]

[Illegible text block 37]

[Illegible text block 38]

[Illegible text block 39]

[Illegible text block 40]

[Illegible text block 41]

[Illegible text block 42]

[Illegible text block 43]

[Illegible text block 44]

[Illegible text block 45]

[Illegible text block 46]

[Illegible text block 47]

[Illegible text block 48]

[Illegible text block 49]

[Illegible text block 50]

[Illegible text block 51]

[Illegible text block 52]

[Illegible text block 53]

[Illegible text block 54]

[Illegible text block 55]

[Illegible text block 56]

[Illegible text block 57]

[Illegible text block 58]

[Illegible text block 59]

[Illegible text block 60]

[Illegible text block 61]

[Illegible text block 62]

[Illegible text block 63]

[Illegible text block 64]

[Illegible text block 65]

[Illegible text block 66]

[Illegible text block 67]

[Illegible text block 68]

[Illegible text block 69]

[Illegible text block 70]

[Illegible text block 71]

[Illegible text block 72]

[Illegible text block 73]

[Illegible text block 74]

[Illegible text block 75]

[Illegible text block 76]

[Illegible text block 77]

[Illegible text block 78]

[Illegible text block 79]

[Illegible text block 80]

[Illegible text block 81]

[Illegible text block 82]

[Illegible text block 83]

[Illegible text block 84]

[Illegible text block 85]

[Illegible text block 86]

[Illegible text block 87]

[Illegible text block 88]

[Illegible text block 89]

[Illegible text block 90]

[Illegible text block 91]

[Illegible text block 92]

[Illegible text block 93]

[Illegible text block 94]

[Illegible text block 95]

[Illegible text block 96]

[Illegible text block 97]

[Illegible text block 98]

[Illegible text block 99]

[Illegible text block 100]

- Ellis Charles, farmer, h Branch r
Ellis Chas H, farmer and dealer in rotten stone, h Westmoreland old r. See advertisement.
 Ellis Cyrus K, farmer, res Branch r
 Ellis Mrs Daniel, widow, h 349 Main
 Ellis David, emp shoe factory, bds 207 Church
 Ellis Mrs E C, widow, res 168 Winchester
 Ellis Edward S, teamster, bds 29 Madison
 Ellis Frank E, commercial traveler, res Westmoreland old r
 Ellis Frank H, carpenter, res 166 Spruce
 Ellis Fred A, emp shoe factory, h 369 Roxbury
 Ellis Henry, propr Maple Grove farm, h Branch r
 Ellis Henry, teamster, res Madison ct
 Ellis Ira A, laborer, h Beech Hill middle r [Washington Ave
 Ellis Lewis, propr Pine Leaf Stock Farm, 39 Washington ave, h 55
 Ellis Mrs Louisa, widow, h 207 Church
 Ellis Marcus, (Ellis Brothers), h 195 Winchester
 Ellis Mrs Marian, widow, h Branch r
 Ellis Mrs Mary A, widow, bds 573 West
 Ellis Mary L, book folder at Tilden's, bds 74 Forest
Ellis Myron C, farmer and cider manr, h Westmoreland summit r.
 See advertisement.
 Ellis Oren, res Beech Hill middle r
 Ellis Perley W, farmer, h Branch r
 Ellis Mrs R R, widow, h 29 Madison
 Ellis Samuel P, h 23 Madison
 Ellis Mrs Sarah P, widow, res 17 So Lincoln [Ave. See adv.
Ellis Sidney C, farmer and dealer in rotten stone, h Hastings
 Ellis Wilmer G, res West Hill summit r
 Ellis Wm H, clk Keene Cash Clothing Store, h 349 Main
 Ellis Wm H, pail turner, h 85 Franklin
 Ellis Mrs Wm H, widow h 369 Roxbury
 Ellison Frank E, emp Imp Pack Co, h 30 Coolidge
 Elm Grove Farm, E P Hardy manager, foot of Appleton
Elm House, Fred A Howe manager, Swanzey Factory. See adv.
 Elmore Fred, chopper, emp pottery, h 103 Foster
 Elmore Oscar H, emp Dunn & Salisbury, 50 Main
 Elwell Ernest E, emp Wilkins Toy Co, bds Eagle Hotel
 Emerson Augustus, h 70 George
 Emerson Clarence W, salesman Knowlton & Stone, h 32 Beaver
 Emerson Ernest, emp Geo Page's, Spragueville,
 Emerson Fanny, housekeeper at 215 Water
 Emerson Frank C, teamster Cheshire Beef Co, h 76 Page
 Emerson Geo, farm hand, h Water
 Emerson Geo W, teamster, h 215 Water

No Fires to Build, No Ashes, No Labor When Using a Gas Stove.

HODGKINS' DEMULGENT CURES CHAPPED HANDS.

82

KEENE CITY DIRECTORY.

- Emerson Gertrude M, cashr Boston Branch Shoe Store, bds 32
Beaver
- Emerson Van C, jobber and expressman, h 32 Beaver
- Emmond Augustus J, cutter shoe factory, h 69 Baker
- Emmons Henry C, emp box shop, h 296 Court
- Emmons J Frank, city messenger, h 130 School
- Empey Solama, domestic at 157 School
- Eno Adolphus, brick maker, h 20 Appleton
- Eno Frank, emp Imp Pack Co, bds 159 George
- Eno Francis, carpenter, h 159 George
- Eno Lewis, brakeman F R R, bds 165 Winchester
- Eno Mrs, cook, res 30 Main
- Eno Roseanna, bds 20 Appleton
- Erecson Lewis P, emp shoe factory, bds Eagle Hotel
- Ericon Alma, domestic at 303 Court
- Erikson Mrs Annie, h 302 Court
- Erikson Annie L, domestic at 119 High
- Erikson Chas, emp Beaver Mills, h 119 High
- Erving Nellie, emp laundry, bds 64 Union
- Erwin Michael, blacksmith Jones, h 18 Grove
- Estabrook J C Jr**, plain and ornamental painter, h 60 Summer.
See advertisement.
- Estabrook Mrs Luther L, widow, h 58 Beaver
- Estey Mrs Ai, nurse, h 5 Oak
- Estey Fred, hostler Buckminster, bds Eagle Hotel
- Estey Lyman E, carpenter, h 127 Eastern Ave
- Eustice Alexander C, supt gas works, h 160 Winchester
- Eustice Christopher A, emp shoe factory, bds 38 Foundry
- Eustice Edwin P, bds 38 Foundry
- Eustice James D, bds 38 Foundry
- Eustice Mrs James, widow, h 38 Foundry
- Eustice Julia A, milliner, bds 38 Foundry
- Eustice Minnie J, dressmaker, bds 38 Foundry
- Eustice Thomas J, emp shoe factory, bds 38 Foundry
- Evans Edith E, emp shoe factory, res 61 Terrace
- Evans Geo A, machinist F R R, bds 61 Terrace
- Evans Harvey W, gen foreman machinist F R R, h 61 Terrace
- Evardon John W, chair maker, h 71 Terrace
- Evardon Mrs M E, nurse, res 71 Terrace
- Everett Fred H, cabinet maker, bds 548 Marlboro
- Evleth Emory F, plumber, bds 81 Grant
- Evleth Mrs Elizabeth, widow, h 31 Franklin
- Evleth Emery W, engineer Nims, Whitney & Co, h 81 Grant
- Evleth Miss Harriet, teacher, bds 81 Grant
- Evleth Wallace W, machinist Wilkins Toy Co, h 212 Water

USE A GAS STOVE.

1912 28 4 101

[The following text is extremely faint and illegible due to the quality of the scan. It appears to be a list or index of items.]

F

- Fadisch C A, confectioner and baker, h 281 Roxbury
 Fairbanks Arthur L, manager J Cushing & Co, h 29 Grant
 Fairbanks Asa, carpenter, h 550 Marlboro
 Fairbanks Herbert C, clk J Cushing & Co, h 52 Beaver
 Fairbrother Luther, carriage blacksmith, h 60 Dunbar
 Fairfield Chas H, mechanic, h 54 Beech
 Fairfield Edward, emp shoe factory, bds 108 Church
 Fairfield George T, emp shoe factory, h 108 Church
 Fairman Mrs Mary E, bds 30 Coolidge
 Farmer Hattie, housekeeper at 75 Marlboro
 Farnsworth George R, emp Ind Paper Co, h 90 Carpenter
 Farnsworth Mrs G R, dressmaker, h 90 Carpenter
 Farnsworth Henry F, emp Ind Paper Co, bds 90 Carpenter
 Farnsworth John M, machinist F R R, h 127 Cross
 Farnum Charles F, engineer Imp Pack Co, h 42 Beaver
 Farr Mrs Ellen E, compositor, h 26 Forest
 Farr Fred M, carpenter, h 69 Beaver
 Farr's Orchestra, Fred M Farr, leader
 Farrar Delbert W, box maker, bds 32 Colorado
 Farrar Mrs Warren D, widow, h 32 Colorado
 Farrell Katharine, nurse at city hospital
 Farwell Calvin W, farmer and milk dealer, h 531 Marlboro
 Farwell W, emp shoe factory, h 74 Mechanic
 Farwell Helen G, bookkeeper, bds 185 Roxbury
 Farwell Levi W, foreman shoe factory, h 185 Roxbury
 Fassett Henry, farmer, h Winchester r n Keene line
 Fassett Sarah A, domestic at 100 Church
 Fassett Walter C, engineer Ind Paper Co, h 84 Carpenter
 Faulkner Arthur, bank teller Wichita, Kan, res 30 School
 Faulkner & Colony Manufacturing Co, flannel and dress goods
 man's, Horatio Colony pres, Joseph B Colony sec and treas,
 mill and office 219 West
 Faulkner Mrs E E, widow, h 70 West
 Faulkner Miss E J, res 30 School
 Faulkner Mrs Francis A, widow, h 30 School
 Faulkner Francis C, (Batchelder & Faulkner), attorney and coun-
 sellor, h 61 Summer
 Faulkner Frederic A (Faulkner & Colony Mfg Co), h 54 School
 Faulkner Herbert K, physician and surgeon, h and office 78 West
 Faulkner John C (F & C Mfg Co), res 194 West n mill
 Faulkner John G, news agt B & M R R, bds 19 Carroll
 Faulkner Miss Mary, res 70 West

YOU TOUCH A MATCH AND WE DO THE REST.

THE UNIVERSITY OF CHICAGO
LIBRARY

TRY HODGKINS' RELIABLE COUGH SYRUP, IT CURES.

84

KEENE CITY DIRECTORY.

- Faulkner Robert, clk at Bridgman's, h 19 Carroll
Faulkner Robert E, bookkeeper at Bridgman's, bds 19 Carroll
Faulkner Robert E, physician, res 70 West
Faulkner William E, physician and surgeon, res 70 West
Fay Mrs A J, widow, h 31 Howard [Taylor
Fay Franklin H, foreman lumber yard Nims, Whitney & Co, h 32
Fay Fred H, farmer for C W Wilber, h 362 Winchester
Fay Herbert E, dealer in watches, jewelry, etc, 14 Cen sq, Clarke's
blk, h 47 Spring
Fay Miss Jennie S T, dressmaker, bds 32 Taylor
Fay Martin K, bds 31 Howard
Fay Miss Mary, bookkeeper A H Grimes, bds 15 Pleasant
Fay Oscar H, clk Eames & Towne, h 33 Pine
Felch Cheever P, emp Imp Pack Co, h 559 West
Fellows Frank H, chair maker, h 67 Woodburn
Fellows Sherman S, stone cutter, bds 67 Woodburn
Fellows Truman S, chair maker, h 23 Adams
Fellows Mrs, widow, bds 23 Adams
Ferrin Wm J, stone cutter, bds 57 Spring
Field Geo W, emp Nims, Whitney & Co, bds 58 Spring
Field Geutine P, salesman Abbott Grocery Co, h 88 Spring
Field Gilbert, laborer, res ward 4
Field Gustus F, commercial traveler, h 88 Spring
Field Miss Grace, milliner for C M Lane, bds 70 Mechanic
Field Katharine M, nurse at city hospital
Field Wesley R, butter maker at Britton's, h Walpole r
Finan Andrew J, harness maker, bds 130 Island
Finan Miss Hannah T, tailoress, bds 130 Island
Finan James E, carpenter, bds 130 Island
Finan Miss Letitia V, tailoress, bds 130 Island
Finan Thomas, carpenter, h 130 Island
Finberg Harris, peddler, h 88 Woodburn
Fingall All, house painter, bds 47 Emerald
Finkelstein Simon, dry goods peddler, h 36 Ellis
Finn Miss Margaret, emp shoe factory, bds 13 Willow
Finn Daniel M, bds 13 Willow
Finn Mrs Mary, widow, h 13 Willow
Finnie Mary, domestic at 147 School
Finnigan Lizzie, cook, 33 West
Fish Albert E & Co, manr door and window screens, shop 4
Elm cor Vernon, h 44 High. See advertisement.
Fish Arthur T, engineer at shoe factory, h 31 Beech
Fish Cephas G, emp shoe factory, 35 Cen sq room 2
Fish Fannie N, emp shoe factory, bds 16 Grove
Fish Frank A, asst bookkeeper Nims, Whitney & Co, bds 44 High

OVER 200 GAS STOVES IN DAILY USE IN KEENE.

CHICAGO, ILLINOIS

[The following text is extremely faint and largely illegible. It appears to be a list or index of items, possibly books or documents, with columns for titles, authors, and other details. The text is oriented vertically on the page.]

Fish Mrs Louisa, widow, h 16 Grove
 Fish Mrs Nancy M, widow, bds 44 High
 Fish Thomas B, screen maker, bds cor Terrace and Roxbury
 Fish Wm N, harness maker, bds 268 Washington
 Fisher Miss Ada M, coat maker, res 21 Harrison
 Fisher Albert L, printer, bds 21 Harrison
 Fisher Mrs Betsey, widow, h 147 School
 Fisher Chas P, cabinet maker, h 30 Elm
 Fisher Chas S, undertaker for Goodnow & Whitcomb, h 40 Dunbar
 Fisher George W, foreman machinist Hubbard, h 147 School
 Fisher Mrs George W, milliner, shop and res 147 School
 Fisher Ira C, box maker, h Swazey Factory
 Fisher Herbert L, emp shoe factory, h 57 Park Ave
 Fisher Mrs James H, widow, h 149 High [Hall blk, h 33 Vernon
 Fisher John B, sewing machines and supplies, 11 Washington, City
 Fisher Justus, h 48 Grant
 Fisk Abner, carpenter, h 34 Maple
 Fiske Leroy E, clk Fay, bds 34 Barker
 Fitch Ernest W, clerk, bds 49 Franklin
 Fitch Mrs I L, h 21 West
 Fitch Miss Lillian M, milliner, res 21 West [See adv.
Fitch Warren B, wood dealer, office 29 Cen sq, res 49 Franklin.
 Fitch Wilbur J, emp Fitch's wood yard, bds 49 Franklin [gen supt
 Fitchburg Railroad, H S Marcy Boston pres, W D Ewing Boston
 Fitzgerald Timothy, farmer and milk route, h Matthews r
 Fitzgerald John E, spinner, h 315 Pearl
 Fitzgerald John H, plumber, bds 85 Carroll
 Fitzgerald Maggie, emp shoe factory, bds 315 Pearl
 Fitzgerald Maggie, domestic at 104 West
 Fitzgerald Mamie, emp shoe factory, bds 59 Davis
 Fitzgerald Mary E, tailoress, bds 85 Carroll
 Fitzgerald May, emp shoe factory, bds 59 Davis
 Fitzgerald Patrick, blacksmith F R R, h 315 Pearl
 Fitzgerald Thomas, laborer, h 85 Carroll
 Flagg Alfred E, propr night lunch, h 28 Dunbar
 Flagg Geo W, physician and surgeon, res and office 53 Summer
 Flagg Hosea W, blacksmith, bds 28 Dunbar
 Flagg Lena E, musician, bds 53 Summer
 Flagg Mrs Mary F, res 53 Summer
 Flanagan John P, hard wood finisher, bds 60 Dunbar
 Flanagan Margaret A, domestic at 34 West
 Flanagan William, emp round house F R R, bds 60 Dunbar
 Flanders Miss Melince E, housekeeper at 232 Winchester
 Flannigan Johanna, domestic at 78 West
 Fletcher Edward H, farmer, h 440 Main

GAS STOVES ARE ECONOMICAL, CLEAN AND DESIRABLE.

Know all men by these presents, that _____ of the County of _____ State of _____

do hereby certify that _____ of the County of _____ State of _____

Amateur Photographers' Supplies at Hodgkins' Drug Store.

86

KEENE CITY DIRECTORY.

Fletcher Wm, potter, h 86 Baker
Flint Elmer M, druggist clk, bds 64 Union
Flint Mrs Francis A, widow, h 137 Court
Flint George W, carpenter, res 55 Grant
Flint Miss Mary J, res 55 Grant
Flynn John, granite cutter, shop 20 St James, h 8 Union
Fogg Darwin C, mechanic, h 209 Court
Fogg Herbert D, clk market, bds 209 Court
Foley Dennis, h 404 Elm
Foley Dennis Jr, teamster, h 433 Elm
Foley Dennis J, tobacco dealer, store Commercial, h 2 Wilson
Foley Henry P, cabinet maker Keene Furn Co, h 186 North
Foley Mrs James, widow, h 204 Marlboro'
Foley James H, emp Woodbury's mill, bds 414 Elm
Foley James D, steam fitter, bds 2 Wilson
Foley Miss Joanna F, housekeeper 2 Wilson
Foley Wm J, emp Imp Pack Co, bds 204 Marlboro'
Foley Mrs Kate, h 37 Kelleher
Foley Wm M, emp Woodbury's mill, bds 333 Elm
Follansbee Geo II, foreman Webb Granite Co, h 40 Cross
Follett Mrs Elizabeth, widow, res 361 Court
Follett Miss L A, matron Invalids Home 361 Court
Forbes Bascom, h 399 Water
Forbes Mrs Esther B, h 18 High [adv.
Forbes Geo E, carpenter and building mover, h 201 Elm. See
Forest Elzear, emp shoe factory, h 81 Main
Forsyth Arthur J, furniture finisher, bds So Keene
Fosgate Gilbert, porter City Hotel, bds Hotel
Foskett Liberty W, turner Imp Pack Co, h 176 Roxbury
Foster Miss Adine P, dressmaker, bds 70 Mechanic
Foster Alvin R, carpenter and builder, h 377 Court
Foster Amos, emp Woodbury's mill, h 126 Elm
Foster Benj F, retired farmer, res 90 Eastern Ave
Foster Charles E, sash and blind maker, h 15 Ashuelot ct
Foster Chas M, farmer, h 597 West
Foster Eva, domestic at city hospital
Foster Frank E, h 74 Beaver
Foster Mrs Geo W, widow, h 108 School
Foster Mrs H M, widow, h 70 Mechanic
Foster Herbert A, carpenter, h 32 Water
Foster Hosea, retired, res 505 Marlboro'
Foster Leon T, clk Aldrich & Dutton, bds 34 Barker
Foster Leon W, clk market, h 34 Barker
Foster Lenora, emp shoe factory, bds 126 Elm
Foster Miss Mary A, copyist, h 258 Court

GAS STOVES ARE SOLD AT COST AND CONNECTED FREE.

THE UNIVERSITY OF CHICAGO PRESS
50 EAST LAKE STREET
CHICAGO, ILLINOIS 60607
TEL: 773-709-3000
WWW.UCHICAGO.PRESS.COM

Foster Mrs Mary G, widow, bds 597 West
 Foster Miss Nellie M, bds 377 Court
 Foster Mrs Stearns, widow, h 258 Court
 Foster Mrs Ruth A, h 70 Beaver
 Foster Velma E, dressmaker, bds 70 Mechanic
 Fowler Eugene A, box maker, bds Eagle Hotel
 Fowler Herschel J, box manr, factory and office Beaver Mills Rail-
 road, h 192 Water
 Fowler Orren R (Fowler & Clark), h 17 So Lincoln
 Fox Edward A, farmer, h 380 Main
 Franklin Marshal B, optician, office and res 37 Main, Lamson blk
 Freeman John H, door maker, h 19 Carroll
 Freeman Jonathan, machinist, h 40 Brook
 Freeman Rufus, h 40 Dunbar
 French Miss Bessie, student, res 39 Summer
 French Miss C Lizzie, res 37 Davis
 French Mrs Francis, widow, h 12 Marlboro'
French Jotham A, photographer, 9 Cen sq, Bridgman's blk,
 room 10, h 39 Summer. See advertisement.
 French J & F (C A Jones propr), carriages, sleighs and repairing,
 manufactory and repository 31 to 41 Church
 French Mrs Wm, widow, h 37 Davis
 Frew Alexander, foreman boiler maker F R R, h 45 Ashuelot
 Frister Wm, cigar maker, bds City Hotel
 Fullam Mrs Julia A, housekeeper at 99 Spring
 Fuller Fred A, box maker, h 391 Winchester
 Fuller Geo E, (G E & A I Fuller), h 58 Beaver
 Fuller G E & A I, pail manr, office and factory Swanzey, N H,
 n Marlboro' depot

G

Gage Chas W, farmer, h Westmoreland old r
 Gage Miss Inez M, dressmaker, res Westmoreland old r
 Gallagher Frank, h 182 Marlboro'
 Gallagher Jennie M, res 182 Marlboro'
 Gardner Aretus F, fruit dealer, h 18 Howard
 Gardner Edith, dressmaker, bds 157 School
 Gardner Mrs Sarah, widow, bds 31 Elliot
 Garfield Frank A, chair seater, h 53 Union
 Garfield Geo W, manr, h 20 Marlboro'
 Garfield Mary A, bds 34 Maple
 Garfield Mrs Wm A, widow, h 34 Maple
 Garvin James A, stone mason, h 72 No Lincoln
 Gates Elbert E, U S A, Washington, D C, res 68 Elm

NO DUST, NO DIRT, NO LABOR, WHEN USING A GAS STOVE.

THE UNIVERSITY OF CHICAGO LIBRARY
1200 EAST 58TH STREET
CHICAGO, ILLINOIS 60637
TEL: 773-936-3000
WWW.CHICAGO.LIBRARY.EDU

TRUSSES AND SHOULDER BRACES AT CITY PHARMACY.

88

KEENE CITY DIRECTORY.

Gates Harvey S, carpenter, h Swanzey Factory
Gates Horace G, dealer in extracts, Keene, N H
Gates Ira D, barber, shop 20 Roxbury over P O, h 68 Elm
Gates Samuel O, deputy sheriff, h 338 Main
Gates Wilder F, farmer, h Surry r
Gay Miss Clara, bds 73 Woodburn
Gay John P, carpenter F R R, h 73 Woodburn
Gay Lyman, bookkeeper Keene Furn Co, bds 31 Franklin
Gay Miss Mary O, emp shoe factory, bds 95 Douglass
Gay Mrs Mary A, widow, bds Branch r
Gearan Jerome F, drug clk Dort's, bds 137 Court
Gee Miss Ella F, clk at probate office, res 137 Court
Gemmell James, furniture maker, res Swanzey Factory
George Charles E, musical artist, res 3 Cen sq, room 26
George Christopher J, carpenter, h 346 Main
Gerard & Chabot, grocers, shop 19 Grove
Gerleau Chas E, harness maker, bds 71 Church
Gero Anthony, emp city, h 34 Ashuelot
Gero Wm A, hostler, bds 34 Ashuelot
Gerould Edwin R, (New Era Tea Co), h 171 So Lincoln
Gerould Henry F, res 43 West
Gerould Samuel Allen, retired merchant, h 43 West
Gerould Mrs Sarah E, widow, res 171 So Lincoln
Gibbs Frank, machinist F R R, h 48 Colorado
Gibson Mrs Frank, widow, h 53 Prospect
Giffin Mrs Allen, widow, h 146 Washington
Giffin Charles, brick mason and builder, h 15 Cross
Giffin George H, bookkeeper, bds 136 Elm
Giffin Henry, coal dealer, office 10 Main, h 136 Elm. See adv.
Gilbert George H, bookkeeper, h 531 Marlboro'
Gilbert John J, emp shoe factory, bds 89 Douglass
Gilbo Alice, domestic at 61 Summer
Gilbo Barney, emp Spencer & Co, h 89 Douglass
Gilbo Eliza, domestic, res 89 Douglass
Gilbo Daniel, coal heaver, h 134 Davis
Gilbo Katharine T, housekeeper at 89 Douglass
Gilbo Lawrence, brakeman, h 18 Howard
Gilbo Mary, domestic at 61 Summer
Gilbo Maggie, domestic at 38 Roxbury
Gilbo Wm M, teamster, h 109 High
Gillis Archie C, horse trainer, bds 55 Washington Ave
Gillis George D, farmer, h off Surry r
Gillis Isabelle, domestic, 44 Court
Gillis Victor, blacksmith at Church's, res E Westmoreland
Gilmore Chas E, h 63 Beaver

Call at the Gas Co. Office, 14 Roxbury St. and Examine OUR Gas Stoves.

THE UNIVERSITY OF CHICAGO PRESS

The University of Chicago Press
publishes a wide variety of books
and journals in the fields of
the humanities, social sciences,
and natural sciences. Its
publications are known for
their high quality and
scholarship. The press
has a long history of
excellence and is committed
to the highest standards
of academic publishing.

F. H. BALDWIN WILL SELL YOU THE BEST WHIP IN TOWN.

KEENE CITY DIRECTORY.

89

- Gilmore Chas G, emp Keene Furn Co, h 89 Valley [West. See adv.
Gilmore C E & Co, dealer in fancy goods, jewelry, etc, store 29
Gilson Earl D, clk New Era Tea Store, bds 77 Franklin
Gilson Frederick A, farmer, Matthews r
Gilson Mrs H M, res F Boyce, Swanzey r
Glawson Edgar J, emp shoe factory, h 74 Beech
Glawson Mrs, nurse, h 74 Beech
Glazier Gurdie W, chair seater, bds 26 Taylor
Glazier Walter W, h 26 Taylor
Glazier Walter W Jr, law student, bds 26 Taylor [ton
Gleason Aaron R, physician and surgeon, h 57, office 59 Washing-
Gleason Frank P, medium and magnetic physician, office and res
63 Washington
Gleason John, emp shoe factory, bds Eagle Hotel
Gleason Orrin S, finisher Nims & Whitney, h 63 Washington
Gleason William, shoe maker, h 170 Marlboro'
Gliddon Mrs Mary E, widow, h 228 Court
Glynn Mrs M A, res 55 Court
Glynn Wm T, barber, h 26 Butler ct
Gober Ned N, emp Im Pack Co, h 37 Terrace
Gogan Bridget M, domestic at 17 Mechanic
Gogan James F, emp shoe factory, h 23 Howard
Gogan Hannah, domestic at 118 Washington
Gogan Thomas, laborer, h 123 Howard
Gogan Thomas F, bds 95 High
Gonyou Camille, marble monuments and dealer in granite, etc,
shop 14 Railroad, h 169 Church. See advertisement.
Goodale Miss E C, housekeeper, 12 Page
Goodhart Cordelia, emp shoe factory, bds 32 Ashuelot
Goodhue Augustin, engineer electric light plant, bds Spragueville
Goodhue James H, laster, h 63 Colorado
Goodnow D Wilmer (Goodnow & Whitcomb), h 301 Washington
Goodnow Horace I, real estate and lumber, res Beech Hill,
proprietor Horatian park. See advertisement.
Goodnow Minnie L, student, bds 247 Washington
Goodnow & Whitcomb (D W Goodnow, Geo E Whitcomb),
furniture dealers, 56 Main, Gurnsey blk. See advertisement.
Goodnow W L & Co, clothing and gent's furnishing goods, 32
Main, Lane blk
Goodnow Windsor H (W L Goodnow Co), h 327 Court
Goodnow Walter L (W L Goodnow Co), res E Jaffrey, N H
Goodwin Chas L, auctioneer and commercial traveler, h 70 George
Gordon Blanche, chambermaid Cheshire House
Gordon Ellen, domestic at 81 Main
Gordon George A, contractor and builder, h 64 Beaver.

IF YOU BELIEVE IN MODERN METHODS, USE A GAS STOVE.

THE UNIVERSITY OF CHICAGO LIBRARY
1207 EAST 58TH STREET
CHICAGO, ILLINOIS 60637
TEL: 773-936-3000
WWW.CHICAGO.LIBRARY.EDU

HODGKINS' DRUG STORE, 39 CENTRAL SQUARE.

90

KEENE CITY DIRECTORY.

- Gordon James, laborer, res 81 Main
Gore Lena, emp shoe factory, bds 42 Church
Gorges Edw, marble and granite works, 20 St James, h 42 Cottage
Gorman Daniel E (Saunders & Gorman), bds 144 Pearl
Gorman Mary A, dressmaker, bds 144 Pearl
Gorman Mary E, dressmaker, bds 9 Court
Gorman Michael, laborer, h 376 Roxbury
Gorman Michael, box maker, bds 123 Elm
Gorman Michael 2d, teamster, h 123 Elm
Gorman Mrs Thomas, widow, h 144 Pearl
Gorman Thos W, switchman F R R, h 354 West
Gould Chas I, bookkeeper at Museum, bds 24 North Lincoln
Gould Chas F, laborer, h 27 Oak
Gould Julia, housekeeper, 146 So Lincoln
Gould Nathan, h 24 North Lincoln
Gould Simeon, painter and paper hanger, h 42 Beaver
Gour Cordelia, emp shoe factory, bds 42 Church
Gour Moses J, emp Beaver Mills, h 42 Church
Gove Fred H, manager Western Union Tel Co, h 239 Washington
Gowen Earl H, clk Hardy & Co, bds 17 Willow
Gowen Geo M, emp F R R freight house, h 17 Willow
Gowen Loomis C, telegraph operator Western Union Telegraph office, h 17 Willow
Grand Army hall, No 35 Cen sq, Ball's blk
Graves Albert H, bridge builder F R R, h 139 So Lincoln
Graves Miss Annie, h So Keene on hill
Graves Mrs Edna A, 35 Cen sq, room 9
Graves Frank B, engineer, h 47 Washington Ave
Graves Mrs J W, widow, res 305 Main
Graves Mrs Maria, domestic at 31 Carroll
Graves Rufus S, farmer, h So Keene on hill
Graves Wallace E, emp at bakery, bds 139 So Lincoln
Graves Walter E, steward at City Hotel, bds hotel
Graves Willard R, tin peddler, h 368 Court
Graves Wm, farm hand, bds Swanzey Factory
Graves Zebina K, farmer, h 543 West
Gray Annie E, student, bds 156 Roxbury
Gray Flora A, emp shoe factory, bds 251 Church
Gray Geo O
Gray Mrs I H, widow, h 7 Centre
Greelaw Mrs Anna, cook at 43 West [33 Coolidge
Green Albert W, manr rattan filled chairs, factory Washington, h
Green Alonzo, salesman Green's chairs and manr ladders, h 33
Coolidge. See advertisement.
Green Bert H, drug clk Dort's, bds 46 Beech

If you Wish your Food Better Cooked with less labor and time, USE A Gas Stove.

1968

[Faint, illegible text, likely bleed-through from the reverse side of the page]

F. H. BALDWIN WILL SELL YOU CURRY COMBS AND BRUSHES.

KEENE CITY DIRECTORY.

91

Green Chas, hostler G A Nims & Co, h 46 Beech
Green Chester M, printer Chesh Republican office, bds 46 Beech
Green Miss Harriet C, h 40 Elm
Green Harry L, cutter shoe factory, res 46 Beech
Green John F, shipper A A Ellis, h 365 Main
Green Mrs Laura K, widow, h 176 Washington
Green Norman H, commercial traveler, P O address Keene N H
Green Michael E, emp Woodbury mill, bds 23 Armory
Green Miss Myrtie M, emp shoe factory, bds 46 Beech
Green Mrs N H, dressmaker, res and rooms 9 Court
Green Miss S Lizzie, teacher, res 176 Washington
Green Wilfred A, clk C W Wilber, bds 46 Beech
Greenlawn cemetery, entrance cor Page and Greenlawn
Griffin Edward, freight conductor B & M R R, h 113 Pearl
Griffin Michael, h 97 Pearl
Griffin Patrick, h 113 Pearl
Griffin Gen Simon G, h 34 West
Griffin William H, freight conductor F R R, bds 113 Pearl
Griffin William L, res 34 West
Griffith Albert P, teamster, h Appleton
Griffith Edward S, emp Chesh Chair Co, h 268 Washington
Griffith Frank E, clk at Tilden & Co's, bds 90 Castle
Griffith Mrs H J, cook, res 3 Cen sq
Griffith Henry L, painter, h 228 Main
Griffith Mrs Irene, widow, bds 49 Court
Griffith Mrs Irving, widow, h 55 Douglass
Griffith Joseph E, painter F R R, h 74 Water
Griffith Mrs J G, h 42 Coolidge
Griffith Newell P, chair maker, bds 268 Washington
Griffith Rodney, jobber and expressman, h 73 No Lincoln
Griffith Warren, carpenter, h 70 Dunbar [Washington
Grimes Miss Abbie H, dressmaker 9 Cen sq room 12, bds 217
Grimes Alexander H, dealer in dry goods and groceries, No 9
Washington, City Hall blk, h 15 Pleasant. See advertisement.
Grimes Augustus G, hackman, h 61 Church
Grimes Charles A, farmer, h off Chesterfield r
Grimes Miss Ella E, res off Chesterfield r
Grimes Rev Frank J, bds at Wyman's, Chesterfield r
Grimes John D, farmer, h off Chesterfield r
Grimes Thomas, farmer, h off Chesterfield r
Grimes Will A, bookkeeper Imp Pack Co, bds 61 Church
Grinnell Miss Marion F, decorator Taft's pottery, bds 30 Howard
Griswold Arthur, carpenter, h 200 Roxbury
Griswold Francis D, farmer, h 41 Park Ave
Griswold Harry H, farmer, bds 41 Park Ave

All Expense Ends the Moment You Finish When Using a Gas Stove.
Cooking.

[The text in this section is extremely faint and illegible, appearing to be a list or index of items.]

Save Money and Buy Drugs and Medicines at City Pharmacy.

92

KEENE CITY DIRECTORY.

- Grogan Mrs John, widow, h 58 Island
Grogan Margaret, emp shoe factory, bds 58 Island
Grout Mrs Amanda, widow, h 149 George
Grout John M, teamster and gas lighter, h 149 George
Guaranty Savings Bank (O G Dort vice pres, F H Kingsbury sec'y),
36 Cen sq Ball's blk
Guerin Patrick, carpenter, bds 311 Winchester
Guerin Thomas, carpenter, bds 311 Winchester
Guerin Patrick, carpenter, h 60 Pearl
Guerin Thomas, laborer, bds 60 Pearl
Guillow Edgar, emp shoe factory, h 82 Dover
Guillow Fred E, farmer, h Walpole r
Guinnane Michael, section hand, h 302 Pearl
Gunn Elisha W, emp Imp Pack Co, h 39 Brook
Gunn Elizabeth M, nurse at city hospital
Gurnsey Bros & Co (N G & F N Gurnsey), bakers 38 Main
cor Church. See advertisement.
Gurnsey Mrs E J, h 16 Middle [51 Winter
Gurnsey Frank N (N G Gurnsey & Son, Gurnsey Bros & Co), h
Gurnsey Norris G (N G Gurnsey & Son, Gurnsey Bros & Co), h
16 Winter [house, Main cor Railroad
Gurnsey N G & Son (N G & F N Gurnsey), ladies' and gents' eating
Gurnsey Wm H, clk Museum, bds 19 Mechanic
Gustine Edward (E Gustine & Son), h 284 Main
Gustine E & Son (E & E W Gustine), wholesale and retail dealers
in crockery and glassware, store 284 Main
Gustine Edward W (E Gustine & Son), h 284 Main
Guyett Toosa, teamster, h 578 West

H

- Hadley Chester P, stone mason, bds 228 Winchester
Hadley Edwin W, farmer, h 169 Church
Hadley Isaac C, pail turner, bds 169 Church
Hadley Thomas H, foreman Ellis' greenhouse, h 232 Winchester
Haggerty Cornelius, emp F R R, bds 331 Pearl
Haggerty James, track hand, h 66 Island
Haggerty John, emp city, 331 Pearl
Haggerty Maggie, h 441 Main
Haines Berton E, emp Davis, Wright & Co, h 16 Willow
Hale Mrs Abigail, widow, res 25 Dover
Hale Caswell I, peddler, h 101 Spring
Hale Fred, emp glue shop, bds 101 Spring
Hale Perley L, teamster, Nims, Whitney & Co, h 130 Winchester
Hale Wm S, treas Keene Mfg Co, office 3 Cen sq, h 156 Main

No Fires to Build, No Ashes, No Labor When Using a Gas Stove.

THE UNIVERSITY OF CHICAGO PRESS
1207 EAST 58TH STREET
CHICAGO, ILLINOIS 60637
TEL: 773-709-3200
WWW.UCHICAGO.PRESS.EDU

THE UNIVERSITY OF CHICAGO PRESS
1207 EAST 58TH STREET
CHICAGO, ILLINOIS 60637
TEL: 773-709-3200
WWW.UCHICAGO.PRESS.EDU

- Hale Mrs S W, widow, bds 156 Main
 Hall Ada F, dressmaker, bds 53 Terrace
 Hall Bertha M, domestic at 17 Winter
 Hall Chas B, bookkeeper F R R, rooms 119 School
 Hall Mrs Ellen C, widow, h Surry east r
 Hall Emma M, bds 53 Terrace
 Hall Etta L, bds 53 Terrace
 Hall Frank J, photographer White, bds 53 Terrace
 Hall George A, stock dealer, h 36 Cross
 Hall George H, bookkeeper, bds 53 Terrace
 Hall Henry H, farmer, h Main north fair ground
 Hall George L, telegraph messenger, res East Westmoreland
 Hall Henry W, emp glue factory, h 203 North
 Hall James, bds 88 Wilber
 Hall Jonathan, machinist and millwright, h Main n fair ground
 Hall Lena T, cook Gurnseys' restaurant, h 8 Church
 Hall Lizzie E, dressmaker C Abbott, bds 53 Terrace
 Hall M V B, butcher and carpenter, h off Surry r
 Hall Samuel E, pattern maker and carpenter, shop 72 Railroad, h
 53 Terrace
 Hall Seth C, farmer, h Chesterfield r
 Hall Thomas W, emp Standard Oil Co, h 132 Washington [pect
 Hall William C, clk Union ticket office F R R station, h 17 Pros-
Hall William G, propr Ladies' Exchange, 6 Cen sq, h 196
 Washington. See advertisement.
 Hall William H, chair finisher, res 64 Main
 Hall Zacheus, emp Glue Co, bds 428 Court
 Hallett Phila A, room 24 Washington
 Halpine Mrs M A, widow, h 63 Spring
 Ham Mrs D W, widow, h 57 Cross
 Ham Miss Stella C, tailoress, bds 57 Cross
 Hamblet Albert H, farmer, h Matthews r
 Hamilton Fred M, door maker N W & Co, h 62 Dover
 Hamilton Geo L (G L Hamilton & Co), dealers tea and spices, h
 240 Roxbury
 Hamilton Geo L & Co (agt Grand Union Tea Co), h 240 Roxbury
 Hamlin Chas E, machine blacksmith Hubbard, h 14 Green ct
 Hammond Edw J, emp shoe factory, h 3 Perham
 Hammond Fred L, clk freight office, res 30 Dunbar
 Hammond Henry A, potter Taft, h 88 Baker
 Hammond Lowell W, produce dealer, h 30 Dunbar
 Hammond Wm T, pail turner Beaver Mills, h 8 Ninety-third
 Hammond Wm F, pail turner, h 166 Church
 Hand Rev A W, pastor Baptist church, h 25 Court
 Hanley Bartley, laborer, h 212 Emerald

THE UNIVERSITY OF CHICAGO LIBRARY
1200 EAST 58TH STREET
CHICAGO, ILLINOIS 60637
TEL: 773-936-3000
WWW.CHICAGO.LIBRARY.EDU

THE FINEST CONFECTIONERY AT HODGKINS' DRUG STORE.

94

KEENE CITY DIRECTORY.

- Hanley Daniel, brick mason, h 193 Elm
Hanley Mary, domestic at 156 Main
Hanney Lester E, clk L E Mason, bds 22 Cross
Hannon Annie J, emp shoe factory, bds 94 Dunbar
Hannon James Jr, blacksmith F R R, h 94 Dunbar
Hannon John, peddler, h 200 Marlboro'
Hannon Lizzie, emp shoe factory, bds 76 Butler ct
Hannon Maggie A, emp shoe factory, bds 94 Dunbar
Hansen Mrs Nina, bds 185 Winchester
Hardy Mrs Annie, res 21 Main
Hardy Mrs A C, widow, res 55 Grant
Hardy Ashley K, student, bds 260 Church
Hardy Mrs Betsey, widow, h 83 Elm
Hardy E Prescott, manager Elm Grove farm, h foot Appleton
Hardy & Co, dealer dry and fancy goods, No 2 Cen sq, Bank blk, S Hardy propr. See advertisement.
Hardy Frank B, carpenter, h 309 Water
Hardy Frank C, propr manr Hardy's dust layer, bds 55 Grant
Hardy Silas, attorney and counsellor, office 17 Main, h 260 Church
Harkins Frank A, boiler maker, h 15 Winter
Harkins Maggie, domestic at 96 Main
Harkins Nellie, emp shoe factory, rooms 7 Center [19 Church
Harkness Albert L, house and sign painter, h 180 So Lincoln, shop
Harlow Jehiel, wheelwright, Elm cor Mechanic, h 59 Mechanic
Harlow Henry G, clerk, h 172 So Lincoln
Harmon Frank X, emp Nims, Whitney & Co, h 73 Dover
Harmon Mrs Johanna, widow, h 92 Island
Harmon Geo J, emp Nims, Whitney & Co, bds 73 Dover
Harmon Nelson L, emp Nims, Whitney & Co, bds 73 Dover
Harrigan Bridget, emp shoe factory, bds 113 Water
Harrigan Mrs Ellen, widow, h 113 Water
Harrigan John, track hand F R R, h 113 Water
Harrigan Maggie, domestic, bds 113 Water
Harrigan Mary, domestic at 173 Washington
Harrigan Nellie, domestic at 181 Washington
Harrington Edgar N, box maker, h 12 Court sq
Harrington Frank A, dealer meats, provisions, fruits, etc, 34 Main, h 354 West. See advertisement.
Harrington Franklin, emp Beaver Mills, h 23 Fowler
Harrington Henry, shoe cutter, h 96 George
Harrington Wm M, gardener, bds 143 High
Harris Chas S, clerk, bds 242 Washington
Harris Edwin J, box maker, bds Spragueville
Harris Fred A, tanner, h 14 Russell
Harris Geo W, chair maker, h 115 Wilber

YOU TOUCH A MATCH AND WE DO THE REST.

THE UNIVERSITY OF CHICAGO PRESS
50 EAST LAKE STREET
CHICAGO, ILLINOIS 60607
TEL: 773-709-3200
WWW.UCP.EDU

GO TO F. H. BALDWIN'S FOR HARNESSSES AND WHIPS.

- Harris Gordis D, h 303 Court
 Harris Thaddeus W, supt schools, bds 189 Court
 Harris Warren C, bds 242 Washington
Harris Winslow F, boot and shoe dealer, 29 Cen sq, h 242
 Washington. See advertisement.
 Hart Hattie S, compositor Sentinel Printing Co, bds 22 Hart Place
 Hart Joseph P, emp shoe factory, bds 24 Dunbar
 Hart Julia A, compositor Sentinel Printing Co, bds 22 Hart Place
 Hart Nan L, teacher Pearl st primary, bds 22 Hart Place
 Hartnett Dennis J, emp shoe factory, bds 124 Pearl
 Hartnett Edward, brakeman B & M R R, h 124 Pearl
 Hartwell Charles, propr Cheshire House, 6 Main cor Roxbury
 Hartwell Louis W, clerk Cheshire House
 Hartwell Mrs M A, widow, res Cheshire House
 Harty John, moulder, h 38 Kelleher
 Harty John Jr, moulder, bds 38 Kelleher
 Harty John P, foreman foundry, bds 20 Winchester ct
 Harty Mary J, bds 38 Kelleher
 Harty Margaret A, bds 38 Kelleher
 Harty Michael J, moulder, bds 20 Winchester ct
 Harty Michael, boiler maker, h 20 Winchester ct
 Harty Miss Minnie, h 20 Winchester ct
 Hartz Joseph P, emp shoe factory, bds 26 Dunbar
 Hartz William T, machinist shoe factory, h 24 Dunbar
 Harvey Anna A, tailoress, bds 25 Prospect
 Harvey Adoniram J, clock repairer, res 17 Cen sq, room 3
 Harvey Arthur H, machinist, bds 25 So Lincoln
 Harvey Chester M, harness maker, h 25 Prospect
 Harvey Frank L, emp city
 Harvey Grace C, milliner, bds 25 So Lincoln [coln
 Harvey Henry W, machinist Humphrey Machine Co, h 25 So Lin-
 Harvey James G, carpenter, h 25 Prospect
 Harvey Geo J, clk, res 25 Prospect
 Harvey Mabel G, student, bds 158 Spruce
 Harvey Sarah M, compositor, bds 25 Prospect
 Harvey Walter H, drug clk, bds 25 Prospect
 Haskell Andrew L, pail turner, h Swanzey Factory
 Haskell Charles A, tailor, 3 Cen sq, res 21 Beaver
 Haskell Edward, machinist Wilkins Toy Co, bds 250 Roxbury
 Haskell Eva M, stitcher shoe factory, bds 251 Church [Beaver
 Haskell Miss Helen F, teacher Washington st secondary, bds 21
 Haskell Nathan H, carriage painter, h 52 Spring
 Haskell Orrick L, house painter, h Swanzey Factory
 Hasley Chas W, shoe cutter, bds rear Lamson blk
 Hastings Mrs Calvin, widow h 129 Elm

OVER 200 GAS STOVES IN DAILY USE IN KEENE.

THE UNIVERSITY OF CHICAGO PRESS
CHICAGO, ILLINOIS

CHOICE IMPORTED AND KEY WEST CIGARS AT HODGKINS'.

96

KEENE CITY DIRECTORY.

Hastings Calvin W, emp Imp Pack Co, h 30 Page
Hastings Miss Catharine B, h 176 Washington
Hastings Fred E, shoemaker, shop 41 Main, h 129 Elm
Hastings Frank L, chair maker, h 59 Dover
Hastings Mrs Hattie L, h 31 Knight
Hastings John R, emp Keene Furn Co, bds 128 Church
Hatch Mrs J M, widow, h 10 Dunbar
Hathaway Miss Phila, res 130 School
Hathorn D Emerson, emp D A Brown, Chesterfield r
Hathorn Mrs L L, widow, h Chesterfield r
Hawkins Wm W, clk, rooms 7 Cen sq
Hayes Bernard N, harness maker, bds 115 Church
Hayes Dennis, helper F R R, bds 63 Ralston
Hayes Hannah, domestic at 317 Court
Hayes James, yard master F R R, h 22 Carroll
Hayes James H, packer shoe factory, bds 58 Kelleher
Hayes James F., claim agt N Y & N E R R, Boston, res 22 Carroll
Hayes Julia, cook, 105 Cross
Hayes Margaret A, emp shoe factory, bds 58 Kelleher
Hayes Mary A, clk W P Chamberlain & Co, h 22 Carroll
Hayes May A, domestic at 63 Ralston
Hayes Patrick, switchman F R R, h 58 Kelleher
Hayes Simon H, clk, bds 22 Carroll
Hayes Thomas R, farmer and trader, h Matthews r
Hayes Wm P, emp shoe factory, bds 58 Kelleher
Haynes Mrs Martin, widow, h 122 Island
Haystrom Gustavus C, emp shoe factory, bds 47 Wilson
Hayward Edwin D, bookkeeper Keene Mfg Co, h 266 Court
Hayward George O, h 101 Court
Hayward Lemuel, agt Equitable Ins Co, h 298 Main
Hayward Mrs Nellie O, housekeeper, 130 Court
Hayward Mrs Peter B, widow, res 91 Court
Hayward Robert P, jeweler Adams, h 33 Greenlawn
Hayward Mrs Sarah S, bds 44 Court
Hayward Walter L, farmer, res Chesterfield r
Haywood Amos B, sec Keene Mfg Co, h 202 Court
Heald Geo W, teaming, h 21 High
Heald John E, teaming, h 306 Court
Healey Mrs Daniel K, widow, h 389 Main
Heath Starling F, machinist F R R, h 6 Wilson
Heaton Albert S, clk, res 500 Marlboro'
Heaton Mrs Chas W, h 534 Marlboro'
Heaton Mrs Ellen S, nurse, h 500 Marlboro'
Heaton Miss Sarah P, milliner, h and parlor 26 Court
Hebert Joseph, chair maker, h 39 No Lincoln

GAS STOVES ARE ECONOMICAL, CLEAN AND DESIRABLE.

[The following text is extremely faint and illegible due to low contrast and blurring. It appears to be a multi-paragraph document.]

ALL KINDS OF CARRIAGES AT F. H. BALDWIN'S, VERNON ST.

KEENE CITY DIRECTORY.

97

- Heffron James E, spinner, bds 343 Marlboro'
 Heffron Mary J, emp shoe factory, bds 343 Marlboro'
 Heffron Peter, wood finisher, h 343 Marlboro'
 Heffron Richard N, spinner, bds 343 Marlboro'
 Heffron Thomas M, box maker, bds 343 Marlboro'
 Hegarty Mary, domestic, 129 West
 Hemphill Eugene A, wood carver, bds 143 So Lincoln
 Hemphill Eugene F, barber, shop 64 Main, h 143 So Lincoln
 Hemphill Willifred, bds 143 So Lincoln
 Hendrix Geo E, laborer, h 124 Howard
 Henrickson Lars, cabinet maker, h 42 Douglass
 Henrickson John, emp Keene Furn Co, bds 42 Douglass
 Henry Nathaniel C, hostler at 303 Court
 Henshaw Albert G, janitor, h 271 Roxbury
 Herrick David E, commercial traveler for Gurnseys, h 106 Beaver
 Herrick Jarib S, farmer, h West Hill summit r cor West
 Herrick Lanella J, domestic at 38 Washington
 Hersey Chas H, attorney and counsellor, office 38 Cen sq, Lane's
 blk, h 109 School
 Hevey Joseph N, (Hevey & Whitman), h 212 Water
Hevey & Whitman (J N Hevey, Walter A Whitman), plum-
 bers, etc, 42 Main. See advertisement.
 Hewett Walter, clk Boston Branch Grocery, bds 52 Spring
 Heywood Amos B, sec Keene Mfg Co, h 202 Court
 Hickey Mary A, dressmaker, bds 362 West
 Hickey Michael, engineer, h 290 Pearl
 Hickey Patrick Sr, tanner, h 362 West
 Hickey Patrick J, section hand B & M R R, h 19 Oak
 Higgins Arza A, teamster, h 81 Water
 Higgins Mrs Edwin R, h Concord r
 Higgins James, emp shoe factory, bds 125 Davis
 Higgins John, laborer, h 125 Davis
 Higgins John Jr, brakeman, bds 125 Davis
 Higgins Katie, table girl Eagle Hotel
 Higgins Mary Ann, chamber girl Eagle Hotel, bds hotel
 Hildreth Mrs Elmira, widow, bds 24 Elm [adv.
Hill Algernon H, market gardener and florist, h 25 Dover. See
 Hill Amos, pail maker, h 231 Water
Hill Dan L, manr hinges, pail cars and washers, shop and h 435
 Washington. See advertisement.
 Hill Mrs Earl, clk Hardy's, h 30 Gilsum
 Hill Earl G B, machinist, bds 30 Gilsum
 Hill Miss Eliza, emp shoe factory, res 11 Cen sq, Stone's blk
 Hill Frank H, hostler, bds Eagle Hotel
 Hill Geo E, conductor B & M R R, h 45 Dunbar

GAS STOVES ARE SOLD AT COST AND CONNECTED FREE.

AGENCY FOR HUYLER'S CHOCOLATES AT CITY PHARMACY.

98

KEENE CITY DIRECTORY.

Hill Gardner C, physician and surgeon, h and office 17 Winter
 Hill Gardner C, florist, res 25 Dover
 Hill Joseph, door maker, h 64 Spring
 Hill Joseph A, emp shoe factory, h 129 Eastern Ave
 Hill Nellie, table girl City Hotel
 Hill Russell C, pail maker, h 49 Water
 Hill Wm H, h 12 Page
 Hills Miss Esther, housekeeper, res 260 Church
 Hills William B, carpenter, 3 cen sq room 15
 Hinds Andrew N, emp Hill's mills, bds 435 Washington
 Hirsch Frank C, clk Don I Petts, bds Eagle Hotel
 Hirsch Geo E, chair maker, h 281 Washington
 Hirsch Mrs Isabelle M, widow, res 281 Washington
 Hirsch Mrs Cornelia I, widow, res 12 Brook
 Hirsch Mrs Jennie, nurse, res 53 Union
 Hitchcock Geo L, druggist, store 18 Main, Cheshire House blk
 Hodgkins Ambrus, door and sash maker, h 133 Cross
Hodgkins Bert W, druggist, 39 Cen sq, h 75 Cross. See adv.
Hodgkins & Britton, jobbers and expressmen, office Keene
 Cash Clothing Store, Cheshire House blk. See advertisement.
 Hodgkins Geo M (Hodgkins & Britton), h So Keene n factory
 Hodgkins Miss Harriet M, housekeeper, res 20 Prospect
 Hodgman Lula G, bds 70 George
 Hofses Elwin A, locomotive engineer, h 197 Court
 Holbrook Chas H, h 117 Washington
 Holbrook Miss Chloe P, res 69 Elm
 Holbrook Edward F, student, bds 105 Cross
 Holbrook Ellis C, clk Museum, bds 37 Middle
 Holbrook Fred, pail turner, bds 47 Emerald
 Holbrook Geo E (Geo E Holbrook & Co), h 105 Cross cor Elm
 Holbrook Geo E & Co, retail grocers, 9 Main
 Holbrook Mrs Geo W, widow, h 117 Washington
 Holbrook Grocery Co (Geo E Holbrook pres, W F Holbrook treas,
 L A Piper clerk), wholesale grocers, 22 St James
 Holbrook Henry F, clk Chase & Richards, bds 29 Davis
 Holbrook Ida L, res 39 Brook
 Holbrook Ozro H, h 124 Elm
 Holbrook Mrs S F, boarding house, h 37 Middle
 Holbrook Mrs Sarah W, widow, bds 39 Brook
 Holbrook William F (Holbrook Grocery Co), h 113 Cross
 Holden Chas C, shoemaker, shop 90 Dunbar, h 51 Felleher
 Holden Harry C, clk Hall, bds 51 Kelleher
 Holland Mrs Ellen, widow, h 83 Davis
 Holland George D, foreman for C G Britton, Walpole r
 Holland Henry B, shipper Bridgman's, bds 16 Washington

NO DUST, NO DIRT, NO LABOR, WHEN USING A GAS STOVE.

THE UNIVERSITY OF CHICAGO PRESS
50 EAST LAKE STREET
CHICAGO, ILLINOIS 60607
TEL: 773-709-3000
WWW.UCHICAGO.PRESS.EDU

ROAD CARTS AND TRACK SULKIES AT F. H. BALDWIN'S.

KEENE CITY DIRECTORY.

99

Holland Miss Katie, domestic at 143 Main
Holland Jeremiah, machinist F R R, bds 83 Davis
Holleren Florence, h 99 Island
Holleren Michael A, clk D I Petts, h 99 Island
Holman Clarence N, farmer, h Walpole r n stone bridge
Holman Edwin L, shoemaker, bds West Hill
Holman Ira B, stone mason, h Beech Hill summit r
Holman John E, emp shoe factory, bds 37 Middle
Holman Richard H, farmer, h West Hill summit r
Holman Sylvanus H, stone mason, h 188 Gilsum
Holmes Miss Kate, dressmaker, res 134 Washington
Holmes Mrs Lewis, widow, h 62 Pine
Holmes Lewis W, clk of Supreme Court, h 216 Main
Holt Asa M, farmer, h Beech Hill middle r
Holt Chas E, bds 117 Marlboro'
Holt Harry D, res Beech Hill middle r
Holt Mrs Joseph S, widow, h 194 Court
Holt Mrs Mary M, dressmaker, h 141 George
Holt Mrs Ralph J, widow, h 117 Marlboro'
Holton Chas F, express messenger Am Ex Co, h 77 Church
Holton Ernest E, clk Hitchcock's drug store, h 257 Roxbury
Holton Eugene L, express messenger, bds 77 Church
Holton Fannie M, h 41 Douglass
Holton Obed M, brush handle turner, h 41 Douglass
Hopkins Ervin, emp Beaver Mills, h 9 Sullivan
Hopkins George F, laborer, bds 9 Sullivan
Horatian Park, H L Goodnow propr, Beech Hill. See adv.
Hornbeck Miss Lizzie E, h 335 Winchester
Horr Leander S, stock cutter, h 511 Marlboro
Horton Wm H, piano tuner, address Keene P O
Hosford Ella S, emp shoe factory, bds 21 Water
Hosford Miss Mary B, emp shoe factory, bds 21 Water
Hosford Oliver W, machinist, h 21 Water
Houghton Abel, h 148 Gilsum
Houghton Clark H, h n Spragueville
Houghton Curtis E, fisherman, h n Spragueville
Houghton Erasmus D, h 91 Spring
Houghton Ernest O, emp Dunn & Salisbury, h 155 Roxbury
Houghton Florence, emp shoe factory, bds 16 Fairfield ct
Houghton Frank M, emp Dunn & Salisbury, h 15 Harrison
Houghton Geo E, R R engineer, bds 148 Gilsum [Elm
Houghton Hiram T, hackman; office Hodgkins' drug store, h 29
Houghton Hollis C, emp shoe factory, h 16 Fairfield ct
Houghton Homer W, clk Gurnsey, h 12 Winter
Houghton Horace H, housepainter, h 99 Spring

Call at the Gas Co. Office, 14 Roxbury St. and Examine OUR Gas Stoves.

Introduction	1
1. The Problem	15
2. The Solution	35
3. The Proof	55
4. The Conclusion	75
5. The Appendix	95
6. The Bibliography	115
7. The Index	135
8. The Glossary	155
9. The Acknowledgments	175
10. The Author's Note	195
11. The Editor's Note	215
12. The Publisher's Note	235
13. The Printer's Note	255
14. The Distributor's Note	275
15. The Retailer's Note	295
16. The Wholesaler's Note	315
17. The Supplier's Note	335
18. The Manufacturer's Note	355
19. The Distributor's Note	375
20. The Retailer's Note	395
21. The Wholesaler's Note	415
22. The Supplier's Note	435
23. The Manufacturer's Note	455
24. The Distributor's Note	475
25. The Retailer's Note	495
26. The Wholesaler's Note	515
27. The Supplier's Note	535
28. The Manufacturer's Note	555
29. The Distributor's Note	575
30. The Retailer's Note	595
31. The Wholesaler's Note	615
32. The Supplier's Note	635
33. The Manufacturer's Note	655
34. The Distributor's Note	675
35. The Retailer's Note	695
36. The Wholesaler's Note	715
37. The Supplier's Note	735
38. The Manufacturer's Note	755
39. The Distributor's Note	775
40. The Retailer's Note	795
41. The Wholesaler's Note	815
42. The Supplier's Note	835
43. The Manufacturer's Note	855
44. The Distributor's Note	875
45. The Retailer's Note	895
46. The Wholesaler's Note	915
47. The Supplier's Note	935
48. The Manufacturer's Note	955
49. The Distributor's Note	975
50. The Retailer's Note	995

Buy Patent Medicines at LOWEST PRICES of Hodgkins.

100

KEENE CITY DIRECTORY.

- Houghton Lewis E, emp shoe factory, h 19 Vernon
Houghton Lizzie, dressmaker, bds 18 Green
Houll Napoleon, emp shoe factory, bds 19 Grove
Hovey John M (Cheshire Beef Co), h 69 Spring
Hovey Lizzie J, bookkeeper Cheshire Beef Co, res 30 Main
Hovey Mrs L M, nurse, res 30 Main
Howard Mrs A A, widow, res 26 Prospect
Howard Ambrose W, machinist F R R, h 198 Carroll
Howard Barney, emp shoe factory, bds 115 Church
Howard Daniel D, supt Indurated Paper Co, h 57 Dunbar
Howard Daniel C, insurance and real estate, 64 Main room 1, h 50
Marlboro
Howard Flora E, table girl, rooms 40 Cen sq
Howard Frank B, freight clk F R R, h 22 Terrace
Howard Geo M, sawyer, h 36 Prospect
Howard Hannah G, housekeeper, h 351 Roxbury
Howard Hattie M, housekeeper, 34 Franklin
Howard Mrs H M, widow, bds D B Stearns off Chesterfield r
Howard Helen W, bds D B Stearns off Chesterfield r
Howard Wesley W, carpenter F R R, h 185 Elm
Howard May, res 30 Main, room 6
Howard Nellie, res 30 Main, room 6
Howard Nora, domestic at 51 West [Elliot. See adv.
Howard Otis W, harness maker, shop City Hotel blk, h 48
Howard Oscar J (Woodbury & Howard), h 232 Main
Howard Mrs S C, res 115 Roxbury
Howard Mrs Sarah A, housekeeper, So Keene
Howard Mrs Sarah C, widow, bds 75 Mechanic
Howard Mrs Thankful, housekeeper, 43 Cross [chanic
Howard Walter L, storekeeper locomotive dept F R R, h 75 Me-
Howard Warren W, shoemaker, h Walpole r
Howe Mrs Ada R, clk Museum, bds 223 Roxbury
Howe Mrs Albert N, widow, res Elm House, Swanzey Factory
Howe Bert H, shoe cutter, room 33 West, Y M C A
Howe Chas W, emp Imp Pack Co, h 148 Gilsum
Howe Ethel R, decorator pottery, bds 23 Madison
Howe Frank L, cabinet maker Keene Furn Co, h 127 School
Howe Fred A, propr Elm House, Swanzey Factory. See adv.
Howe Fred E, wood carver and designer, h and office 94 School
Howe Gardner T, barber, 26½ Main, Lane's blk, h 23 Madison
Howe Miss Nellie V, emp shoe factory, bds 20 Elliot
Howes Benjamin A, student, bds 117 Marlboro'
Howes Benjamin T, sea captain, h 117 Marlboro'
Howes Jean P, jeweler Museum, bds 27 Water
Howes John H, jeweler bds 27 Water

IF YOU BELIEVE IN MODERN METHODS, USE A GAS STOVE.

THE UNIVERSITY OF CHICAGO
LIBRARY

THE UNIVERSITY OF CHICAGO
LIBRARY

THE UNIVERSITY OF CHICAGO
LIBRARY

- Howes John W, machinist, h 27 Water
 Howes Walter A, stenographer Holbrook Grocery Co, bds 49 Court
 Howes Van S, jeweler, bds 27 Water
 Howland Albon P, teamster Knowlton & Stone, h 50 Marlboro'
 Hoyt John W, overseer F & C Mfg Co, bds 201 Court
 Hoyt Wm E, clk B & M R R freight office, h 166 Church
 Hub Café, Mrs E P Wilber propr, 10 West
 Hubbard Miss Annie M, res 39 Water
 Hubbard Mrs Henry E, widow, h 39 Colorado
 Hubbard Hezro W, propr of machine shop, Mechanic, h 39 Water
 Hubbard Lew E, machinist, bds 39 Water
 Hubbard Mrs L H, res Painsville O, h 32 Colorado
 Hubbard Mrs Louisa, h 28 Green
 Hubbard Walter M, clk freight office F R R, bds 39 Colorado
 Hudson Marshall, wood turner, h 186 Roxbury
 Hudson Mrs R P, nurse, h 103 School
Hudson Victor E, sign painter and upholsterer, office 45 Main,
 h 26 Brook. See advertisement.
 Hudson Walter W, hard wood finisher Stratton, h 51 Beech
 Hudson Wm S, clk W P Chamberlain & Co, h 62 Elm
 Huff Mrs C G, bds 67 Marlboro'
 Humphrey Miss Emogene E, res 400 Main
 Humphrey Harvey E, shoe cutter, h 156 Roxbury
 Humphrey John, (Humphrey Machine Co), h 400 Main
Humphrey Machine Co (E J Humphrey pres, Herbert W
 Keyes sec, J Humphrey treas and manager), office and works
 Beaver mills, Foundry and Davis. See advertisement.
 Hunnewell Arthur W, city marshal, bds 210 West
 Hunnewell Chas H, wool sorter F & C Mfg Co, h 210 West
 Hunt Fred J, teamster, h Spragueville
Hunt Ferdinand K, manager Keene Cash Clothing Store, rooms
 Cheshire House. See advertisement.
 Hunter Leon J, bds 468 Washington
 Huntly Eugene F, sawyer, h 515 Washington
 Huntly Mrs J C, agt Jones' Eureka Germ Killer, office and res 4
 Fairfield ct
 Huntly James C, fireman Beaver Mills, h 4 Fairfield ct
 Huntley J G, gen agt Red Star Cleaning Powder, res Swanzey, N H
 Huntress Frank, (W P Chamberlain & Co), h 43 Cross
 Hurd Harry B, clk Ashuelot Bank, bds 35 Forest
 Hurd Mrs Julia F, widow, h 35 Forest
 Hurd Wm H, chair maker, h 164 Roxbury
 Hutchins Mrs B D, widow, h 17 Winter
 Hutchins Wm O, (Spencer & Co), h 47 Marlboro'
 Hutchinson Albert, commercial traveler, h 69 Spring

If you Wish your Food Better Cooked with less labor and time, USE A Gas Stove.

Rubber Tubing, Syringes and Hot Water Bottles at Hodgkins'.

102

KEENE CITY DIRECTORY.

Hutchinson Miss Mary J, bds 40 Douglass
Hutchinson Robert E, emp Wilkins Toy Co, h 117 Myrtle
Hyland Clinton A, student, bds 127 Winchester
Hyland Jesse B, physician and surgeon, h and office 28 Middle
Hyland Joseph M, retired druggist, h 47 Spring
Hyland Reuben, road master F R R, h 127 Winchester
Hynes John, box maker, bds 122 Island
Hynes Mrs Martin, widow, h 122 Island

I

Impervious Package Co Saw Mill, G F Sanborn supt, mill and office 203 Emerald
Impervious Package Co (A T Batchelder pres, L J Brooks treas and sec), factory Mechanic
Indurated Paper Co (Frank Adams pres, W W Shartwell treas, Daniel D Howard, manager), manrs of Amyloidon, factory 197 Water
Ingalls' Albert E, painter Beaver Mills, h 186 Roxbury
Ingalls Alvin M, shoe cutter, bds 88 Roxbury
Ingalls B L, salesman, bds Eagle Hotel
Ingalls Elbridge H, carpenter, bds 543 West
Ingalls Leon E, clk express office, bds 186 Roxbury
Ingalls Miss Sophia, domestic at J H Smith, Bradford
Inman Brothers, printers and publishers, office 12 west. See advertisement.
Inman Henry L, (Inman Brothers), h 37 Woodburn
Inman Elwyn J, (Inman Brothers), deputy sheriff, bds 37 Woodburn
Inman Lena M, bookkeeper, bds 37 Woodburn
Invalids Home, 361 Court
Irish Eva J, teacher, bds 49 Church
Irish Horace N, carpenter, h 49 Church
Irvin Michael, blacksmith, h 18 Grove
Isham Alfred G, chair maker, res 199 Baker
Isham Gardner W, chair maker, h 199 Baker
Isham Harry T, chair maker, bds 63 Ralston
Isham Jesse B, carpenter, h 17 Church

J

Jackson Andrew, commercial traveler, h 12 Winter
Jackson Arthur C, furniture finisher, h 12 Winter
Jackson Chas H, emp Keene Furn Co, h 11 Union
Jackson Geo H, asst Elliot City Hospital, 305 Main
Jackson Mrs G H, matron Elliot City Hospital, 305 Main

All Expense Ends the Moment You Finish Cooking, When Using a Gas Stove.

THE UNIVERSITY OF CHICAGO
THE UNIVERSITY OF CHICAGO
THE UNIVERSITY OF CHICAGO

THE UNIVERSITY OF CHICAGO
THE UNIVERSITY OF CHICAGO
THE UNIVERSITY OF CHICAGO

THE UNIVERSITY OF CHICAGO
THE UNIVERSITY OF CHICAGO
THE UNIVERSITY OF CHICAGO

THE UNIVERSITY OF CHICAGO
THE UNIVERSITY OF CHICAGO
THE UNIVERSITY OF CHICAGO

THE UNIVERSITY OF CHICAGO
THE UNIVERSITY OF CHICAGO
THE UNIVERSITY OF CHICAGO

All Goods Sold by Baldwin, Warranted Strictly as Represented.

- Jackson Henry A, farmer, h Spragueville
Jackson May S, student, res 305 Main
Jacobs Amanda, weaver F & C Mfg Co
Jacob Phillip, laborer, bds 382 West
Jarvis Flora M, clk Mrs Proctor's, bds 134 Washington
Jefts Stella C, table girl at coffee rooms, res 48 Main
Jenness Frank B, musical director and teacher of violin, res 3 Cen
sq room 23
Jennings Martin J, cigar and tobacco store, shop and h Willow n
Marlboro?
Jennison Elmore W, farm hand, bds 58 Colorado
Jewett Frank K, farmer, h 126 Eastern Ave
Jewett Harry W, commercial traveler, res 309 Water
Jillson Albert E, commercial traveler, h 362 Court
Joday Paul, teamster, bds off George
Johnson Abel E, dealer in cattle, h 272 Court
Johnson Axel N, emp city, h 10 Park Ave
Johnson Carl, farmer and milk route, h Hastings Ave
Johnson C G, sawyer, rooms George
Johnson Chas L, cabinet maker Keene Furn Co, h 166 So Lincoln
Johnson Elwin W, chair maker, h 190 Church
Johnson Miss Eliza J, coat maker, bds 545 Court
Johnson Miss Fannie, teacher Washington st primary, res 23
Mechanic
Johnson Frank, farm hand at C W Wyman's, Abbott r
Johnson Fred M, emp shoe factory, bds 53 Church
Johnson Geo A, barber, res 294 Water
Johnson Mrs Geo W, widow, bds 294 Water
Johnson Harry H, sawyer, bds So Keene
Johnson Henry C, chair maker, h 190 Church
Johnson Mrs H F, widow, res 192 Roxbury
Johnson John, hostler for O G Dort, h 91 Carroll
Johnson John P, farm hand C G Britton, Walpole r
Johnson L A, emp shoe factory, bds 129 Church
Johnson Mrs M C, dressmaker, rooms 33 Vernon
Johnson Mabel G, clk W P Chamberlain & Co, bds 166 So Lincoln
Johnson Maud I, cashier W P Chamberlain & Co, bds 166 So Lincoln
Johnson May C, dressmaker, rooms 26 Brooks
Johnson Milan H, chair maker, h 198 Church
Johnson Mrs Milan H, organist and teacher of piano, res 198 Church
Johnson Nils, farmer, h Abbott r
Johnson Peter, chopper, h Pitcher
Johnson Peter A, house painter, bds 63 Castle
Johnson Susie, emp shoe factory, bds 129 Church
Johnson Thomas, h 166 So Lincoln

No Fires to Build, No Ashes, No Labor When Using a Gas Stove.

THE UNIVERSITY OF CHICAGO PRESS
50 EAST LAKE STREET
CHICAGO, ILLINOIS 60607
TEL: 773-707-3000
WWW.UCHICAGO.PRESS.EDU

HODGKINS SELLS ALL KINDS OF STATIONERY.

104

KEENE CITY DIRECTORY.

- Johnson Victor, box maker, h 63 Castle
Johnson Wm H, chair maker Dunn & Salisbury, bds 294 Water
Johnson Wm R, planer Keene Furn Co, h 53 Church
Jolly Alice, bds 556 Washington
Jolly Frank, laborer, h off George
Jolly John, 556 Washington
Jolly John F, pail turner, h off George
Jolly Joseph, h 556 Washington
Jolly Joseph H, chair seater, h off Sullivan
Jolly Lewis O, teamster, h 545 Washington
Jones Chas A (J & F French), carriage manr, h 30 Main
Jones Edward M, hostler, bds 38 High
Jones Frank A, painter and paper hanger, h Beech Hill summit r
Jones Geo S, foreman Keene Furn Co, h 38 High
Jones H Abbott, emp Keene Furn Co, bds City Hotel
Jones John Q, carpenter, h 324 Water
Jones Mrs Jonathan, h 94 Forest
Jones Miss M Alice, teacher School st, res 94 Spring
Jones Manley W, h 128 Church
Jones Milan F, teamster, h 115 Roxbury
Jones Robert C, carriage maker, shop 80 Railroad, h 94 Spring
Jones Wm E, carriage painter, shop 78 Railroad, bds 94 Spring
Jones Wm H, retired merchant, h 228 Court
Jones Young, blacksmith and horse shoer, shop 23 Church, h
146 Lincoln. See advertisement.
Jordan Catharine, bds 51 Butler ct
Jordan Mrs Daniel, widow, h 51 Butler ct
Jordan Delia, domestic at 106 Roxbury
Joslin Chas E (Cheshire Chair Co), h 150 Court
Joslin Edward, pres Keene National Bank, h 60 West
Joslin Edward H, student, res 150 Court
Joslin J Frank, brick mason, h 61 Washington Ave
Joslin J Carlton, contractor and builder, shop and yard Brook
cor Spring, h 82 Spring. See advertisement.
Joslin Luke E, farmer, h 81 Baker
Joslin May A, housekeeper, bds So Keene
Joslin Nathaniel G, machinist, h 17 Prospect
Joslin Oscar A, carpenter, bds 271 Marlboro'
Joslin Mrs Susan, widow, h So Keene
Josselyn Lewis H, furniture manr, factory So Keene, bds 102 Main
Joy Mrs Flora E, housekeeper, 281 Washington
Joy Frank E, station agt F R R So Keene, h So Keene
Judd Samuel S, clerk, h 193 So Lincoln
Judkins Geo C, blacksmith, bds 174 Main
Justice Arthur J, barber, bds 16 Washington

USE A GAS STOVE.

The ... of the ... is ...

BALDWIN, VERNON ST., HAS ALL STYLES OF ROAD WAGONS.

KEENE CITY DIRECTORY.

105

K

- Kane John, emp Beaver Mills, h 45 South
Kean T R, machinist F R R, bds 63 Ralston
Keats Edward, Taft's pottery, h 82 Butler ct
Keenan Frank, cabinet maker, bds So Keene
Keene Beef Co, Charles Wright 2d, manager, Swift's Chicago dressed beef, 61 Railroad. See advertisement.
Keene Bottling Co (J H Wright & Co, proprs), works Emerald
Keene Brass Band, hall room 12 Washington Clarke's blk
Keene Carpet Cleaning Works, (Wilkins Toy Co proprs), 68 Myrtle
Keene Cash Clothing Store, 4 Main cor Roxbury, F K Hunt manager. See advertisement.
Keene Cash Market, E M Bullard prop, 130 Elm.
Keene Creamery, C G Britton propr, office 29 Cen sq. See advertisement.
Keene Cleansing and Dyeing Works, office 13 Vernon, A W Perkins propr
Keene Driving Park, Main
Keene Evening Sentinel, published daily by Sentinel Printing Co, office Sentinel building, Main cor Railroad sq. See adv.
Keene Five Cents Savings Bank, 27 Main, (C T Bullum pres, G A Litchfield treas). See advertisement.
Keene Furniture Co (T A Peart, I K Champion, proprs), office and factory Beaver Mills
Keene Gas Light Co, (J H Elliot pres, Geo M Rossman treas), office 14 Roxbury. See advertisement.
Keene Glue Co, factory and office 480 Court, O W Upham pres, E O Upham treas
Keene Guaranty Savings Bank, F H Kingsbury treas, O G Dort vice president
Keene Light Guard, Armory 23 Winter
Keene Manufacturing Co (Geo E Whitney pres, W S Hale treas), office 3 Cen sq, factory at Marlboro', N H
Keene National Bank, 44 Main, Edward Joslin pres, W L Mason cashier. See advertisement.
Keene Public Library, 13 Washington, City Hall blk, Mrs Lizzie M Converse librarian [73 Railroad
Keene Screen Co (E D Dodge, O A Bingham), office and factory
Keene Steam Laundry, laundry and office 56 Church, J A Toof propr. See advertisement.
Keene Steam Power Co, J H Elliot pres, W H Elliot sec and treas
Keene Thomas R, emp glue factory
Keep Miss Elizabeth, bds H O Spaulding, Bradford

YOU TOUCH A MATCH AND WE DO THE REST.

THE UNIVERSITY OF CHICAGO LIBRARY
1215 EAST 58TH STREET
CHICAGO, ILLINOIS 60637
TEL: 773-936-3000
WWW.CHICAGO.LIBRARY.EDU

THE BEST SODA AT HODGKINS', 39 CENTRAL SQUARE.

106

KEENE CITY DIRECTORY.

- Keeser Edward R, sawyer Beaver Mills, h 131 High
Keirce James, grocer, store and res 311 Winchester
Keirce John J, steam fitter, bds 311 Winchester
Keirce Michael, laborer, h 17 Emerald ct
Keith Chas E, painter, paper hanger and dealer in wall papers, 11
Washington, City Hall blk, h 34 Franklin
Keith Mrs Chas E, millinery and fancy goods, 11 Washington, City
Hall blk, h 34 Franklin
Keith Mrs Edwin O, widow, h 32 Elliot
Keizer Chas E, farmer, h off West Hill summit r
Kelleher Daniel F, machinist F R R, h 36 Kelleher
Kelleher Timothy, h 36 Kelleher [Cen sq
Kellogg Henry L, stenographer, typewriter and bookkeeper, h 44
Kellogg James B, engineer, h 32 Water
Kelly James, furniture finisher, h 48 Adams
Kelly James F, emp harness shop, bds 48 Adams
Kelly Mrs John, widow, h 24 River
Kelly Wm, harness maker, bds 48 Adams
Kemp Mrs E O, widow, h 21 Beaver
Kendall Mrs Ephriam, widow, h 176 Roxbury
Kendall Miss Grace E, emp Wilkins Toy Co, bds 64 Douglass
Kendall Mrs S E, housekeeper, 64 Douglass
Kendall Miss Sarah E, res 176 Roxbury
Kenion Miss Bertrice I, bds 100 Forest
Kenion David A, farmer, h Surry r
Kenion David Y, watchman, h 100 Forest
Kennedy Daniel, harness maker, bds City Hotel
Kennedy Davey, emp G M Rossman, bds 134 Davis
Kennedy Mrs Margaret, widow, h 134 Davis
Kennedy John H, barber, bds 134 Davis
Kenney Mrs Ellen C, widow, h 12 Dunbar
Kenney Geo, emp shoe factory, bds 12 Dunbar
Kepple Mrs Betsey, widow, h 107 Davis
Kepple Daniel D, machinist and steam fitter, bds 107 Davis
Kepple Edw F, plumber, gas and steam fitter, h 77 Marlboro
Kepple Mary E, clk W P Chamberlain & Co, res 107 Davis
Keyes Mrs Chas, widow, h 66 School
Keyes Mrs C B, widow, bds 19 Island
Keyes Eugene M, overseer F & C Mfg Co, h 19 Island
Keyes Miss Fannie E, bds 24 School
Keyes Francis E, h 24 School
Keyes George H, bds 66 School
Keyes Herbert W, clk, h 119 School
Kidder Wilfred, emp C G Britton's, Walpole r
Kilburn Mary, chamber girl Eagle Hotel, bds Hotel

OVER 200 GAS STOVES IN DAILY USE IN KEENE.

DELAYS ARE DANGEROUS! GO TO F. H. BALDWIN'S.

Killgariff Francis H, laborer, h 116 Island
Killgariff Mary E, tailoress, bds 116 Island
Killgariff Patrick H, laborer, h 116 Island
Kimball Edward P, printer, P O address Concord, N H
Kimball Mrs S B, res 109 School [City Hotel
Kimball Samuel H, clk Woodbury & Howard, res 172 Main bds
Kimball Mrs Sarah, widow, h 145 Court
Kimball Wm M, gen station agt F R R, h 336 Court
King Ada Belle, stenographer, res 26 Park
King Daniel W, traveling salesman, room 7 Centre
King David C, emp glue factory, h 42 Taylor
King Edward M, box maker, h 119 High
King Mrs Ella, dressmaker, bds 59 Mechanic
King John, watchman Beaver Mills, h 186 Marlboro'
King Joseph, chair seater, bds 110 Douglass
King Lewis S, clk Nims Bros, h 70 Beaver
King Victor E, drug clk Hodgkins, bds 164 Roxbury
King W Starr, bookkeeper, res 26 Park
King Wallace A, artist, h 26 Park
Kingsbury Ebijah H, teamster, h 87 Pearl
Kingsbury Elbridge, farmer, real estate and lumber, h 257 Roxbury
Kingsbury Miss Ada H, res 250 Roxbury
Kingsbury Mrs A H, h 250 Roxbury
Kingsbury Mrs Chester L, h 63 West
Kingsbury Edward A, farmer, h Surry r
Kingsbury Edwin C, farm hand, bds 58 Colorado
Kingsbury Miss Emily S, music teacher, res 17 Taylor
Kingsbury Fred E, emp Dr Hill, bds 17 Winter
Kingsbury Frederick E, teller Keene Nat Bank, h 40 School
Kingsbury Fred H, treas Keene Guaranty Savings Bank, h 110
Court
Kingsbury Geo F, farmer, h 58 Colorado
Kingsbury Mrs George, widow, h 17 Taylor
Kingsbury Harry T, (Wilkins Toy Co), h 75 Winter
Kingsbury Miss J E, res 63 Spring
Kingsbury Mrs Josiah, widow, h 31 Valley
Kingsbury Robert T, clk G H Tilden & Co, bds 110 Court
Kinson Clarence A, emp Woodbury's mill, bds 29 Washington ave
Kinson John Q, h 335 Winchester
Kinson Wm B, emp greenhouse, bds 35 Winchester
Kirk Miss Ida G, milliner and dealer ladies' furnishing goods, shop
23 Roxbury, bds 17 Union
Kirk Etta F, bds 17 Union
Kirk Mamie B, milliner, bds 17 Union
Kirk Reuben S, (Kirk & Sewall), h 17 Union

GAS STOVES ARE ECONOMICAL, CLEAN AND DESIRABLE.

...

...

Strictly Pure Cream Tartar, Soda and Spices at City Pharmacy.

108

KEENE CITY DIRECTORY.

Kirk & Sewall (R S Kirk & W J Sewall), tinsmiths and dealers in stoves, etc, 19 West. See advertisement.

Kirk Walter R, clk, res 17 Union

Kittredge Lewis H, druggist clk, bds 137 Court

Kittredge Mary H, student, bds 137 Court

Kittredge Mrs Mary L, teacher of elocution and physical culture, h 145 Court

Kittredge Samuel G, clk hotel, bds 137 Court

Knapp Clark A, carpenter, h 23 N Lincoln

Knapp Miss Lena M, dressmaker, bds 23 N Lincoln

Knapp Minnie, emp shoe factory, bds 23 N Lincoln

Knapp Mrs Merrandia, laundress, h 270 Washington

Knapp Stella F, emp shoe factory, bds 23 N Lincoln

Knight Amos F, builder and real estate dealer, bds 109 George

Knight Berton E, com traveler, room 9 Court

Knight Chas O, pail painter, bds 141 George

Knight David, farmer, h 109 George

Knight Dean, painter, res 35 Cen sq room 5

Knight Mrs Frank B, widow, h 46 Brook

Knight Frank H, painter Imp Pack Co, bds 57 Beech

Knight Horace R, carpenter, h 141 George

Knight Elbridge S, grocer, store and h 27 Sullivan

Knight Mrs Ira, bds 280 Court

Knight Maria H, bds 109 George

Knight Mrs Nancy D, widow, h 42 Taylor

Knight Oscar A, carpenter, bds 130 George

Knight Sumner, h 57 Beech

Knight Walton D, box maker, h Swanzey n fair ground

Knight Wilbur B, cabinet maker, bds 42 Taylor

Knowlton & Stone, (Wm H Knowlton, Chas H Stone), wholesale and retail hardware, 12 Cen sq

Knowlton Wm H (Knowlton & Stone), h 168 Washington

Knowlton Wm H Jr, clerk, h 168 Washington

L

Labou Abram, peddler, h 546 Washington

Labou Benjamin, house painter, h 3 Madison

Labou Wm I, emp Keene Furn Co, h 199 Church

Labrecque Joseph, emp shoe factory, bds 141 Water

Lacharite John, chopper, bds 440 Main

Ladies' Bazar, E I Merrill propr, 8 West, St John's blk

Ladies' Exchange, Wm G Hall propr, store 6 Cen sq. See adv.

Ladies' Furnishing Parlor, Mrs D H Cooper manager, 40 Cen sq

Lahiff John, farmer, h Swanzey r n fair grounds

GAS STOVES ARE SOLD AT COST AND CONNECTED FREE.

THE UNIVERSITY OF CHICAGO

PHYSICS DEPARTMENT

PHYSICS 551

LECTURE 10

STATISTICAL MECHANICS

ENTROPY

AND THE SECOND LAW

OF THERMODYNAMICS

LECTURER: JOHN H. COOPER

DATE: 1998

REVISION: 1.0

ISSUE: 1998

PRINTED IN THE UNITED STATES OF AMERICA

ALL RIGHTS RESERVED

NO PART OF THIS PUBLICATION

MAY BE REPRODUCED WITHOUT

PERMISSION FROM THE UNIVERSITY OF CHICAGO

PHYSICS 551

CORNING AND PIANO BODY CARRIAGES AT BALDWIN'S.

KEENE CITY DIRECTORY.

109

- Lahiff John H, harness maker, bds Swanzey r n fair grounds
 Lahiff William F, harness maker, bds Swanzey r n fair grounds
Lake Henry E, dealer in organs, pianos, etc, 19 Roxbury, h 40
 Elm. See advertisement.
 Lamb Ambrose N, teacher, h 25 Park
 Lamb Grace A, housekeeper at 214 Washington
 Lamb Horace A, machinist F R R, h 25 Park
 Lamb Joel L, machinist F R R, bds 25 Park
 Lamphrey Jennie R, bds 118 Myrtle
 Lampron Josephene, weaver, bds 33 Ashuelot
 Lampron Mrs Martha, housekeeper, 33 Ashuelot
 Lancaster Chas B (C B Lancaster Shoe Co), res Newton, Mass
 Lancaster C B Shoe Co, manr ladies' shoes, S M Bradley supt,
 factory 108 Dunbar [ter ct
 Landers Garrett J, foreman stock dept shoe factory, h 17 Winches-
 Landers Michael L (Landers & Co), h 218 Water
Landers & Co, (M L Landers, H H Stone), dealer in boots,
 shoes, rubbers, etc, 28 Main. See advertisement.
 Lane Abbott A, clk G H Tilden & Co, h 44 Court
 Lane Chas J, pressman Petts, h 205 Church [man's blk
 Lane Mrs C M, dressmaking and millinery 9 Cen sq, room 6 Bridg-
 Lane Mrs Clara M, widow, res Westmoreland old r
 Lane Elisha F, farmer and manr, h 441 Main
 Lane Hattie E, dressmaker, res 87 Church
 Lane Henry W, student, bds 441 Main
 Lane Hubert E, manager E F Lane's farm, Silent Way
 Lane & Co (E F Lane, L P Alden), brick manrs. yard Appleton
 Lane Mrs Semira, widow, h 87 Church
 Lane Susie G, bds 441 Main
 Lang Miss Ellen M, h 118 Gilsum
 Lang Geo N, chair maker, h 37 High
 Langan David, teamster Wilkins Toy Co, bds 81 Main
 Langan Mrs Mary, widow, h 427 Elm
 Langdon, emp Wilkins Toy Co, res 30 Main
 Langdon Peter, emp city work, h 18 Spring
 Langerberg Axel, house painter, bds 90 Castle
 Lapham Agnes, teacher, bds 64 Carroll
 Lapham George T, furniture finisher, bds 64 Carroll
 Lapham Peter, teamster Holbrook Grocery Co, h 64 Carroll
 Lapham Wm H, furniture finisher, bds 64 Carroll
 LaPorte William O, chair finisher, bds 86 Church
 LaRock Antoine J Jr, teamster, h 91 Church
 Larson Lizzie, domestic at 59 School
 Larton Eliza, bds 42 Cottage
 Lashua Eddie, chopper, West Hill base r

NO DUST, NO DIRT, NO LABOR, WHEN USING A GAS STOVE.

Paper, Envelopes and Stamps at Hodgkins' Drug Store.

110

KEENE CITY DIRECTORY.

- Laurent Adolph C F, tanner, h 27 Pearl
Laurent Eugenie R, emp shoe factory, bds 27 Pearl
Laurent Hermine, emp shoe factory, bds 27 Pearl
Lavin Mrs James, widow, h 87 High
Lavin Thomas H, laborer, h 87 High
Laware Charles H, emp shoe factory, bds 116 Church
Lawrence Fred E, clk Gurnseys', res 50 Franklin
Lawrence Mrs John, widow, h 390 Water
Lawrence Wallace A, marble cutter, bds 34 Cottage
Lawrence Wyman, wood turner, h 34 Cottage
Lawson Elmer A, sawyer, h So Keene n depot
Lawson Miss Lora E, student, bds 12 Woodburn
Leach Fred A, emp Nims, Whitney & Co, h 497 Washington
Leach James, emp Nims, Whitney & Co, h 438 Washington
Leach John H, emp Eames & Towne, bds 438 Washington
Leach Miss Lizzie, res 210 West
Leach Miss Mary L, teacher, res 210 West
Leahy Geo W, plumber's apprentice, bds 18 Grove
Leahy James A, emp Imp Pack Co, h 362 West
Leahy John, watchman F & C Mfg Co, h 281 West
Leahy Miss Nora, emp shoe factory, bds 58 Island
Leahy Thomas F, carriage painter, shop 56 Mechanic, h 33 Centre
Leathe John F, teamster, bds 343 Elm
Lebourveau Aaron, stone mason, h So Keene
Lebourveau Eva, teacher, res So Keene
Lee Mrs Ellen, meat cook, res 48 Foundry
Lee Hop, Chinese laundry, shop 14 West
Leet Edgar B, stenographer Cheshire Chair Co, bds 76 Cross
Leet Miss Carrie C, res Maple Ave
Lemay Chas T, blacksmith F R R, bds 71 Church
Lemay Geo J, machinist F R R, bds 71 Church
Leonard Fred J, machinist Humphrey's, h 21 Willow
Leonard John D, carriage blacksmith and light jobbing, h West-
moreland old r
Leonard Robert P, miscellaneous mechanic, h 23 Douglass
Lesure George H, piano tuner, bds 144 Winchester
Lesure Harvey A, h 24 Madison
Lesure John G, manr of horse medicines, h 144 Winchester
Lettenmayer Evaton P, carpenter, bds 28 Park Ave
Lettenmayer Eugene O, clk O Lettenmayer, bds 28 Park Ave
Lettenmayer Otto, confectioner, smokers' supplies, root beer, soda,
etc, store 15 Main, h 28 Park Ave
Leverett Miss Katharine F, res 61 Court
Leveroni Lawrence P, clk Leveroni, bds 28 Willow [h 28 Willow
Leveroni Robert, dealer in fruits, nuts, cigars, etc, 29 and 36 Main,

Call at the Gas Co. Office, 14 Roxbury St. and Examine OUR Gas Stoves.

THE UNIVERSITY OF CHICAGO PRESS
1998

F. H. BALDWIN HAS CONCORD WAGONS FOR SALE.

KEENE CITY DIRECTORY.

III

Levett Fred, farm hand I Curtis, Westmoreland old r [Cen sq
Levin Isaac M, propr Peoples' Clothing Store, 18 Cen sq, res 40
Lewis Burton D, clk Chase & Richards, bds 35 Elliot
Lewis Edw S, foreman Norwood's box shop, h 27 Harrison
Lewis Fred S, carpenter, 95 Adams
Lewis Geo H, painter, h 23 Centre
Lewis Ira D, box maker, h 72 Carpenter
Libby Louis, hostler, bds 16 Washington
Libby Preston D, planer Keene Furn Co, h 21 Elm
Lincoln Joseph A, commercial traveler, h 6 Mystic place
Lipshitz Meyers, peddler, h 67 High
Liscord Fred, bds 14 Grove
Liscord Gertrude P, emp shoe factory, bds 37 Main
Liscord Henry, chopper, h 182 Marlboro'
Liscord John, chopper, h 451 Washington
Liscord Nelson, emp shoe factory, bds 14 Grove
Liscord Peter, teamster, bds 14 Grove
Listman Geo E, emp shoe factory, bds City Hotel
Litchfield Geo A, treas Keene Five Cents Savings Bank, h 59 School
Litchfield Louis G, teller Keene National Bank, bds 59 School
Litchfield Walter H, jeweler's apprentice Pond, bds 59 School
Little Charles A, salesman W P Chamberlain & Co, bds 31 West,
Y M C A bldg
Little Frank T, cabinet maker, h 273 Washington
Little G Fred, printer Sentinel Printing Co, res 31 Elliot
Little Geo O, cutter J R Beal & Co, h 31 Elliot
Little Mrs Mary A, music teacher, h 4 Gilsum
Livermore Mrs Ezra, h 239 Court
Livermore James R, farmer and stone mason, h 15 Portland
Livermore Miss Lottie A, dressmaker, res 15 Portland
Livingston Miss C H, res 61 Cross
Livingston Miss Hattie G, res 61 Cross
Locke Edwin R, chief of police, h 41 Dunbar
Locke Edw E, musician, res 41 Dunbar
Lockwood Minnie, domestic at 138 Cross
Loiselle Alfred J, emp shoe factory, h 77 Spring
Loiselle Dolor J, loom fixer, h 29 Ashuelot
Loiselle Elzar J, emp Imp Paek Co, bds 293 West
Loiselle Henry P, laster, h 77 Spring
Loiselle John, laster, bds 77 Spring
Loiselle Leo P, harness maker, bds 293 West
Loiselle Paschal, emp F & C Mfg Co, h 293 West
Loiselle Peter, emp F & C Mfg Co, h 77 Spring
Lombard Frank, clk at Bissell's market, bds 28 Harrison
Lombard John, laborer, h 185 Emerald

IF YOU BELIEVE IN MODERN METHODS, USE A GAS STOVE.

SPONGES OF ALL KINDS AT HODGKINS', THE DRUGGIST.

112

KEENE CITY DIRECTORY.

Long Geo W, clk W P Chamberlain & Co, bds 24 Greenlawn
Longaver Isaac, machinist, h 118 Myrtle
Lord Edward H, confectioner Murdick, bds 28 So Lincoln
Loucouture Pierre, emp shoe factory, bds 115 Church
Loupin Frank, emp Chesh Chair Co, bds 16 Sullivan
Lovejoy Miss Alice M, milliner, bds 399 Main
Lovejoy Bert E, student, bds 399 Main
Lovejoy Charles, brick maker, h 1 Madison
Lovejoy Warren J, cabinet maker, h 399 Main
Loveland Carrie F, bds 403 Washington
Loveland Edward L, emp shoe factory, bds 403 Washington
Loveland Francis M, farmer, h 403 Washington
Loveland Dr Milan E, dentist, office 47 Park ave, h 48 Park ave
Lovering Geo A, trader, h 199 Main
Loving Walter D, pail turner, h 29 Cross
Lowd Miss Lora, dressmaker, shop and res 239 Court
Lower Antoine, teamster, h 21 Kelleher
Lower Jerry, laborer, h off Elm
Lupin Frank, chair seater, bds 16 Sullivan
Lyman Henry, hostler, h 32 Colorado
Lyman Mrs Theresa A, widow, h 63 Colorado
Lynch Edward P, plasterer, h 123 Howard
Lynch John, teamster, h 202 Gilsum
Lynch Joseph, stone mason, h 202 Gilsum
Lynch Phillip, laborer, bds 202 Gilsum
Lyons Mrs Mary, widow, bds 37 Dover

M

Macalpine Maud, nurse city hospital
MacKay Annie, nurse city hospital
MacKay James A, chef Cheshire House
Mackey Joseph, bds 115 Church
Mackey Kustac, section hand F R R, h 87 Pearl
Mackey Mary, domestic at 53 Marlboro'
Mackey Michael, farmer and stone cutter, h Beech Hill summit r
Mackey William, farmer, bds Beech Hill summit r
Mackey Wm, bds Beech Hill summit r
Mackie Miss Lizzie J, housekeeper
Madden Catharin V, emp shoe factory, bds 175 Marlboro'
Madden Joseph, attorney and counsellor at law, office 7 Main room
5 Buflum's blk, bds 134 Washington
Madden Mrs Joseph, teacher music and French, h 134 Washington
Madden Nicholas J, bds 175 Marlboro'
Madden Mrs Thos, widow, h 175 Marlboro'

If you Wish your Food Better Cooked with less labor and time, USE A Gas Stove.

FOR SLEIGHS, GO TO F. H. BALDWIN'S, VERNON STREET.

KEENE CITY DIRECTORY.

113

- Madden Thos E, porter Cheshire House, bds 175 Marlboro'
 Magnor James E, emp Fowler's box shop, h 83 Marlboro'
 Magnuson Bert G, house painter, h 90 Castle
 Magnuson Chas O, farmer, h Main n fair ground
 Magnuson Mrs, cook at City Hotel
 Magovern Edw, house painter, h 72 East Prospect
 Mahan Chas E, emp Beverstock & Co, bds 49 Howard
 Mahan David W, emp Imp Pack Co, h 49 Howard
 Mahan Henry E, emp Woodbury's, bds 49 Howard
 Mahan Sadie E, bds 49 Howard
 Mahar Charles, painter, h 85 Carroll
 Mahar Ellen, res 429 Elm
 Mahoney John, bds 130 Winchester
 Mahoney Kate, table girl Eagle Hotel, h 130 Winchester
 Mahoney Nellie A, emp Eagle Hotel, bds 130 Winchester
 Mahoney Wm, emp shoe factory, bds 130 Winchester [Church
 Mailloux Joseph F, asst foreman locomotive works F R R, h 45
 Mailloux Nelson O, machinist F R R, bds 63 Ralston
 Makin Mrs Abbie A, propr Makin's dining rooms, h Beech Hill
 summit r
Makin's Dining Rooms, (Mrs A A Makin propr), 33 West.
 See advertisement.
 Makin Seymour G, farmer and trader, h Beech Hill summit r
 Makin William L, pail painter, h 21 Sullivan
 Malone Kate, domestic at 60 Roxbury
 Maloney Nellie, domestic at 61 Court
 Maloney William E, physician and surgeon, res and office 37 Main,
 Lamson blk, tel 74-2
 Malloy Wm J, box maker Norwood's, h 40 Douglass
 Manning John M, box maker, h 132 Marlboro'
 Mansfield A Lathrop, student, bds 248 Washington
 Mansfield Alfred R, emp Keene Furn Co, h 248 Washington
 Mansfield Clarence L, chair maker, res 36 Taylor
 Mansfield Mrs E A, cook, res 228 Main
 Mansfield Edward E, emp shoe factory, h 148 Gilsom
 Mansfield Mrs Ossian, widow, h 130 George
 Marcey Miss M Ellen, tailoress, res 44 Cen sq, Whitcomb's blk
 Marden Edw C, laborer, bds 168 Winchester
 Marden John A, tinsmith, h 29 Vernon
 Marden Walter S, door maker, h 368 Court
 Mark Geo L, res Branch r, Roxbury, N H
 Mark James M, farmer, h Branch r
 Mark William B, farmer and teamster, h Branch r
 Marrion Geo J, clerk, bds 91 Marlboro'
 Marrion Peter G, restaurant 81 Main, h 91 Marlboro'

All Expense Ends the Moment You Finish **When Using a Gas Stove.**
 Cooking,

Toilet and Fancy Goods at Hodgkins', 39 Central Square.

114

KEENE CITY DIRECTORY.

- Marsh Miss Alice M, res 208 Main
Marsh Edwin J, bookbinder, bds 19 Edward
Marsh Mrs Lettie L, widow, h 34 Brook
Marsh Henry M, supt butter factory C G Britton's
Marsh James, pail manr at Westport, N H, h 208 Main
Marsh J Elwin, pail manr at Westport, N H, bds 208 Main
Marsh Nellie A, emp shoe factory, bds 28 Dunbar
Marshall Dr C E S, magnetic physician, h and office 79 Marlboro'
Marshall Mrs E M, tailoress, h 294 Roxbury
Marshall Fred B, blacksmith and veterinary surgeon 63 Mechanic, res Surry, N. H. See advertisement.
Marshall Grant N, blacksmith, res Surry N H
Marshall Martie, cigar maker, bds City Hotel
Martin Henry S, asst P M, h 173 Washington
Martin Mrs H S, artist, studio 51 Main, Sentinel bldg room 16, h 173 Washington
Martin Jennie, domestic at 28 Middle
Martin Laton, h 95 Main
Martin Lora May, res 173 Washington
Martin Miss Mertie, bds 70 Beaver
Martin Mertie C, teacher Elliot st school, bds 20 Elliot
Martin Peter T, furniture maker, h 31 Maple
Marvin Mrs Levi, h 123 So Lincoln
Marvin Oscar C, carriage trimmer, h 123 So Lincoln
Mason Andrew R, (Sawyer & Mason), hotel propr, h 29 Middle. See advertisement.
Mason Bert C, house painter, h 37 Middle
Mason Chas H, traveling salesman Chesh Chair Co, h 100 Forest
Mason Chas H 2d, brakeman, bds 16 Sullivan
Mason Columbus A, supt cemetery and sexton, h 165 Elm
Mason Cora E, domestic at 43 West
Mason Miss Ellen C, res 22 Middle
Mason Frank A, clk Nims Bros, bds 32 Roxbury
Mason Fred S, paperer and painter, h 18 Woodburn
Mason Miss F E, res 22 Middle
Mason Fred A, cutter shoe factory, h 47 Colorado
Mason Fred A, chair maker, h 15 Eastern Ave
Mason Fred G, emp C G Britton, Walpole r
Mason Fred H, emp furniture factory, h So Keene
Mason George E, pail finisher Woodbury's, res 165 Elm
Mason Hartly D, painter, h 399 Water
Mason James A, farmer and real estate, h 350 Water cor Wilber
Mason Jessie F, dressmaker, bds 201 Court
Mason Miss Harriet L, teacher, Philadelphia, Pa, res 29 Middle
Mason Jesse M, shoemaker, h 66 Beech

No Fires to Build, No Ashes, No Labor When Using a Gas Stove.

The history of the United States of America is a story of growth and change. From the first European settlements to the present day, the nation has expanded its territory and diversified its economy. The American dream of freedom and opportunity has attracted millions of immigrants from all over the world. The struggle for civil rights and social justice has shaped the nation's character and values. The American people have shown a remarkable capacity for innovation and resilience in the face of adversity. The history of the United States is a testament to the power of the human spirit and the pursuit of a better life.

WHIPS AND HALTERS AT F. H. BALDWIN'S, VERNON ST.

KEENE CITY DIRECTORY.

115

- Mason Leston E**, dealer in clothing, furnishing goods, etc, 7 Centre sq, h 10 Centre. See advertisement.
- Mason Luella R, emp laundry, bds 24 West
- Mason Mrs Nellie B, music teacher, res 17 Centre
- Mason Orson L, music teacher, h 47 Taylor
- Mason Simeon A, harness maker, h 33 Water
- Mason Wallace L**, cashier Keene Nat Bank (Sawyer & Mason), res 29 Middle [Cahalane manager]
- Mason W L & Co, maurs steel pens, office 3, Cen sq room 3, D C
- Mason Walter E, foreman finisher shoe factory, h 66 Beech
- Mason Willie H, bell boy Eagle Hotel, bds hotel
- Mason Zua A, emp shoe factory, bds 32 Water
- Mate Joseph, emp shoe factory, h 98 Valley
- Matthews John H, clk Boston Branch Grocery, h 84 Elm
- Matthews Willie F, machinist F R R, h 77 Mechanic
- Maxham Laura M, bds 52 Dunbar
- Maxham Mrs M E, res 100 Church
- May Patrick F, spinner, bds 210 West
- Mayette Mrs A E, widow, h 343 Elm
- Mayette Miss Celia A, res 343 Elm
- Maynard Harrison, grocer, store and h 24 Pearl
- Maynard Mrs Lizzie L, h 72 Church
- Maynard Miss Lizzie M, music teacher and supervisor of music in schools, bds 24 Washington
- Maynard Moses, hoop maker, h 15 Washington Ave
- Maynard Solon, machinist, h 21 Coolidge
- Maynard Mrs Wm, res 174 Main
- Mayo Chas E, carpenter, h 71 Valley
- Mayo Edmond L, machinist F R R, h 47 Taylor
- Mayo Frank, cobbler for Harris, res 81 Main
- Mayo Freeman B, house painter, bds 71 Valley
- Mayo Joseph, foreman machine shop F R R, h 45 Church
- Mayo Napolian, shoe maker W S Harris, bds 81 Main
- Mayo Nelson, machinist F R R, bds 63 Ralston
- McCall Thomas, boiler maker F R R, bds 63 Ralston
- McCarthy Dennis A, emp shoe factory, bds 53 Colorado
- McCarthy John, h 91 Island
- McCarty Ella, dressmaker, bds 81 Marlboro'
- McCarty J F, emp shoe factory, bds Colorado
- McCarty Katie, emp shoe factory, bds 136 Main
- McCarty Michael L, carriage blacksmith, h 61 High
- McCarty Timothy, laborer, bds 91 Island
- McCloud John, night brakeman B & M R R, bds 57 Dunbar
- McClure Henry L, emp Nims, Whitney & Co, h 37 High
- McColleston Geo O, house painter and paper hanger, h 74 Franklin

USE A GAS STOVE.

Perfumes, Toilet Waters, and Sachet Powders at Hodgkins'.

116

KEENE CITY DIRECTORY.

McCollester Wilber G, student, bds 74 Franklin
McCue Michael, stone cutter, h 238 Marlboro'
McCue Mary A, emp shoe factory, bds 238 Marlboro'
McCushing Francis, teamster for P H McCushing, bds 87 High
McCushing Patrick H, grocer, store and res 112 High cor Elm
McDaniel Geo W, foreman shoe factory, bds 24 Woodburn
McDaniels Emma I, stenographer, bds 24 Woodburn
McDaniels Wm H, clergyman, h 24 Woodburn
McDermit Anna, domestic at 42 Water
McDuffee Charles O, chair maker, bds 149 So Lincoln
McDuffee Cora E, bds 259 Court
McDuffee George W (Cheshire Chair Co), h 259 Court
McEachern, stone cutter, bds 59 Davis
McFarland Alexander, machinist F R R, bds 49 Court
McGee Belle, bds 375 Water
McGee Henry H, box maker, bds 375 Water
McGee Patrick, laborer, h 375 Water
McGrath Edward E, emp shoe factory, bds 87 Marlboro'
McGrath John F, tailor, shop 19 Main, h 85 Marlboro'
McGrath Morgan J, cigar manr, factory 26½ Main, h 30 Main
McGrath Thomas, harness maker, bds 87 Marlboro'
McGregor Daniel (Wilkinson & McGregor), h 260 Main
McGregor Edina, harness maker, bds 16 Gurnsey
McGregor John, emp B & M R R, h 69 Dover
McGuire John B, wood carver, bds Elm House Swanzey Factory
McLaughlin Hugh, plumber, bds 33 Oak
McLaughlin Mrs Mary, h 33 Oak
McLean Miss Mary L, h 136 West
McMullin John, sawyer Imp Pack Co saw mill, bds Church
McNamarra Thomas, laborer, h 94 Pearl
McVey John F, cutter Chase & Richards, h 206 Roxbury
Mead F B, brick mason, res Spragueville
Mead Edward B, salesman Cheshire Beef Co, bds City Hotel
Mead John H, farmer, bds 281 Roxbury
Mears Adella F, milliner, res 31 Dover
Mears Daniel W, gardener, h 31 Dover
Mears Miss Lizzie L, res 31 Dover
Melvin William, driver milk route, h Matthews r
Menter Allen L, brick maker, h So Keene
Menter Josiah, brick maker, h So Keene
Merchant Tellis, labor, h Washington n mills
Merriam Elmore E, farmer, h 102 Main
Merriam Miss S J, dressmaker, h 102 Main
Merrifield David L, teamster, h 45 Oak
Merrifield Rosie, emp shoe factory, bds 45 Oak

YOU TOUCH A MATCH AND WE DO THE REST.

The following is a list of the members of the American Medical Association, as reported in the official journal of the Association, the Journal of the American Medical Association, for the year 1911. The list is arranged in alphabetical order of the names of the members, and includes the names of all the members who were active in the Association during the year.

The members of the Association are divided into two classes: regular members and life members. The regular members are those who have paid the dues for the year, and the life members are those who have paid a lump sum for their membership for life.

The dues for regular members are \$5.00 per year, and the dues for life members are \$100.00. The dues for regular members are paid in advance, and the dues for life members are paid in full at the time of joining the Association.

The members of the Association are entitled to all the privileges of the Association, and are eligible for election to office. The members of the Association are also entitled to the services of the Association, and are eligible for the services of the Association.

The members of the Association are also entitled to the services of the Association, and are eligible for the services of the Association.

CURRYCOMBS AND BRUSHES AT BALDWIN'S, VERNON ST.

KEENE CITY DIRECTORY.

117

Merrill Miss Ella I, ladies' bazar, 8 West, res 335 Court
Merrill Mrs Mary A, widow, h 282 Roxbury
Merrill Solomon F, music teacher and Jersey farmer, h 335 Court
Merton Geo P, foreman S K Stone's farm, h 37 Leverett
Messenger Mrs Emiline, widow, h 200 Roxbury
Messenger Lora, emp shoe factory, h 200 Roxbury
Messenger Milford, teamster, h 200 Roxbury
Metcalf Albert W, clk Clark's grocery, h 77 Elm
Metcalf Chas N, emp Norwood's box shop, h 242 Church
Metcalf Miss Julia A, dressmaker, res 11 Cen sq
Metcalf Miss Sarah E, h 271 Marlboro'
Metcalf William, farmer, h off Surry r
Metropolitan Life Ins Co, Henry Briggs supt, office 51 Main, Sentinel
bldg, room 11
Miles Robert, cabinet maker, h 139 Forest
Millen Walter G, lineman Telephone Co, bds 143 High
Miller Fred R, sub-master Keene High school, bds 48 Colorado
Miller Margaret, chamber girl Cheshire House
Miner Elmore, merchant, res Gilsum, N H
Miner Lenah E, clk Landers & Co, bds 218 Water
Mission chapel, 101 George
Mitchell David W, plumber, bds Spruce
Mitchell Mrs Mary, widow, h 100 Howard
Moline Chas G, machinist F R R, h 149 Howard
Moline Herman G, emp Wilkins Toy Co, bds 149 Howard
Monadnock Cycle Club, 48 Main, E F L blk
Monahan John F, laborer, bds 88 High
Monahan Thos E, emp Reed's box factory, bds 88 High
Monahan Mrs Margaret, widow, h 88 High
Monty Mrs Louisa, h 314 Court
Moore Chas F, mgr Colony's farm, West
Moore Martin E, h 37 Leverett
Moore Henry J, emp shoe factory, bds 115 No Lincoln
Moore Geo O, tinsmith Kirk & Sewall, h 26 Elm
Moors James E, farmer, h Maple Ave
Moors Wm H, locomotive engineer, res Maple Ave
Moran Wm B, marble cutter, h 204 Carroll
Morey Arthur W, pail maker, bds 30 Douglass
Morey Mrs Ella A, widow, h 30 Douglass
Morrill John, teamster, h 465 West
Morrill Josiah M, passenger conductor B & M R R
Morris Fred, turner, bds So Keene
Morrison Ernest, hostler, bds 38 Roxbury
Morrison Peter, sawyer, bds Church
Morse Ansel A, farmer, h West Hill base r

OVER 200 GAS STOVES IN DAILY USE IN KEENE.

THE UNIVERSITY OF CHICAGO LIBRARY
1207 EAST 58TH STREET
CHICAGO, ILLINOIS 60637
TEL: 773-936-3200
WWW.CHICAGO.LIBRARY.EDU

Prescriptions Accurately Compounded at City Pharmacy.

118

KEENE CITY DIRECTORY.

Morse Bros (W H Morse), soap manrs, factory 519 Washington n Woodbury's mill. See advertisement.

Morse Curtis H, shoe cutter, h 91 Marlboro'

Morse C Willis (Nims, Whitney & Co), h 181 Washington

Morse Elmer T, plumber apprentice, bds 59 Emerald

Morse Fred S, emp shoe factory, bds 81 Water

Morse Jacob, emp at Randall's, Surry r

Morse James F, h 522 Washington

Morse James P, carpenter, bds 59 Emerald

Morse Julius N, editor, h 147 Washington

Morse Levi M, quarryman, h 2 Green ct

Morse Levi W, emp Imp Pack Co, h off Washington n factory

Morse Nellie J, dressmaker, bds 59 Emerald

Morse Sylvanus A, carpenter, h 59 Emerald

Morse Wm H (Morse Bros), h 523 Washington

Morton Julius H, baker Gurnseys', h 31 Dunbar

Mosher Alexander, emp glue factory, h 8 Sullivan

Muchmore Harry B, emp freight depot F R R, h 21 Grant

Muchmore Mrs Hadley P, widow, h 22 Page

Mullen Dennis L, box maker, h 206 Church

Mullen Mrs Mary, widow, res Mrs Chapman Beech Hill r

Mullens Mrs Harriet S, widow, h 69 School

Mulvee Lillie, domestic at 109 School

Mulvee Mary, domestic at 122 Court

Mulvey John, plumber J N Hevey & Co, bds 49 Court

Munsell Elisha, box manr Swanzey Factory

Munsell Ellen F, clk W P Chamberlain & Co, bds 74 Spring

Munsell Robert B (Nims, Whitney & Co), h 74 Spring

Murdick Miss Minnie E, clk Murdick, res 28 So Lincoln

Murdick Oliver P, manr of confectionery, ice cream, etc, 20 Cen sq, h 28 So Lincoln

Murdough Samuel C, teamster, h 29 Washington Ave

Murphy Annie M, emp shoe factory, bds 30 Forest

Murphy Daniel J, harness maker, h 30 Foster

Murphy James, emp shoe factory, h 48 Butler ct

Murphy John J, h 48 Butler ct

Murphy John J, emp Beaver Mills, res off Marlboro'

Murphy Michael, chopper, bds Surry r

Murray James, farmer, h West Hill summit r

Murray James W, pail turner Beaver Mills, bds 210 West

Murray Mrs James, widow, h 208 Emerald

Murray Josie, domestic at J Colony's, Park Ave

Murray Michael, emp Imp Pack Co, bds 208 Emerald

Museum, A B Skinner propr, jewelry, dry goods, carpets, crockery, sporting goods, etc, store 7 and 11 Court. See adv.

GAS STOVES ARE ECONOMICAL, CLEAN AND DESIRABLE.

10.1 Introduction

10.2 The Role of Government

10.3 The Role of the Private Sector

10.4 The Role of International Trade

10.5 The Role of Foreign Investment

10.6 The Role of Education

10.7 The Role of Health

10.8 The Role of Infrastructure

10.9 The Role of Innovation

10.10 The Role of Environmental Protection

10.11 The Role of Social Services

10.12 The Role of Law and Order

10.13 The Role of Culture

10.14 The Role of Religion

10.15 The Role of Family

10.16 The Role of Community

10.17 The Role of Government

10.18 The Role of the Private Sector

10.19 The Role of International Trade

10.20 The Role of Foreign Investment

10.21 The Role of Education

10.22 The Role of Health

10.23 The Role of Infrastructure

10.24 The Role of Innovation

10.25 The Role of Environmental Protection

10.26 The Role of Social Services

10.27 The Role of Law and Order

10.28 The Role of Culture

10.29 The Role of Religion

10.30 The Role of Family

10.31 The Role of Community

10.32 The Role of Government

Myers J Henry, laster, bds 81 Water

N

- Nagle James, emp Wilkins Toy Co, bds Eagle Hotel
 Naromore Fred J, emp Woodbury, h 54 Armory
 Naromore Fred N, emp Woodbury, bds 54 Armory
 Nash Andrew, engineer Burdett's chair factory, h 12 West room 7
 Nash Charles P, shipping clk Burdett, h 27 High
 Nash Eddie A, chair maker, bds 265 Washington
 Nash Eugene P, brick mason, h 40 Cen sq
 Nash Henry H, emp at 163 Pearl
 Nash Perry A, plumber apprentice, bds 12 West
 Neaves Adelia, domestic at 138 School
 Neaves Burpee, emp Glue Co, h 314 Court
 Neaves Daniel J, laborer, h 31 Beech
 Neaves Ira, emp Chair Co, bds 382 Court
 Neaves Laura, domestic at 137 Court
 Neaves Mrs Mary A, widow, h 382 Court
 Neddo Edward, wood chopper, h 77 Sullivan
 Neddo Joseph, teamster, h 566 Washington
 Neddo Gale, chopper, bds 566 Washington
 Neligan Edward J, marble cutter Gonyou, bds Emerald
 Newcomb Arthur, carpenter, h 18 Franklin
 Newcomb Mrs E M, nurse, h 39 Brook
 Newell James, res 5 Colony's blk, 1st flat
 Newell Hiram F, carpenter, h 56 Howard
 New England Telephone Exchange, 48 Main, Geo L Rice Jr, supt
 New Era Tea Co (E R Gerould, E E Bissell), store 31 Cen sq
 New Hampshire Moulded Granite Co, J A Wright manager
New Hampshire Sentinel, published Wednesdays by Sentinel Printing Co, Sentinel building, 55 Main cor Railroad sq.
 See advertisement.
 Newman Daniel W, commercial traveler, h 49 Union
 Newman Mrs Lucinda B, widow, h 106 Washington
 Newton Alice L, emp shoe factory, rooms 65 Dunbar
 Newton Geo L, emp Dunn & Salisbury, bds 206 [adv.
Newton Samuel L, farmer and milk route, h Surry east r. See
 Nichols Charles A (Nichols & Wardwell), h 195 Court
 Nichols David M, h 87 Cross
 Nichols Dennis F, bds 22 Douglass
Nichols George F, dealer in sewing machines, organs, pianos,
 etc, h 21 Page. See advertisement.
 Nichols & Wardwell (C A Nichols, C A Wardwell), grocers, 43
 Main, Lamson blk

HODGKINS' RELIABLE HEADACHE POWDERS CURE.

120

KEENE CITY DIRECTORY.

- Nichols Mrs Lydia C, h 22 Douglass
Nims Ainsworth M, tax collector, res 21 Harrison
Nims Mrs A O, widow, h 17 Coolidge
Nims Carrie M, res 233 Washington
Nims Mrs Harriet A, widow, h 25 Portland
Nims Brothers & Co, (L A Nims, F C Nims), meat market, provisions, etc, 18 West. See advertisement.
Nims Ernest A, emp C G Britton, Walpole r
Nims Elmer A, farmer, h 56 Park Ave
Nims Miss Fannie C, clk Museum, bds 56 Park Ave
Nims Frank W, propr billiard parlor 21 Cen sq, h 93 Franklin
Nims Frank W 2d, farmer, h 81 Park Ave
Nims Fred C (Nims Bros & Co), res 16 Washington
Nims Francis O, dealer in wood and lumber, h 30 Court
Nims Geo A (Geo A Nims & Co), 3 Cen sq Bank blk
Nims Geo A & Co, proprs livery and boarding stable, 39 Roxbury. See advertisement.
Nims Geo H, wood and lumber dealer, h 233 Washington
Nims Mrs Gilman, widow, res 29 Elm
Nims Henry M, farmer, h 539 West
Nims Henry W, farmer, h Branch r
Nims Miss Kate L, res 248 Court
Nims Lafayette, h 57 Spring
Nims Mrs Lanmon, widow, h 248 Court
Nims Miss Lizzie M, teacher Elliot st Grammar, res 50 Franklln
Nims Louis A (Nims Bros & Co), h 50 Franklin
Nims Miss Lucy M, res Branch r
Nims Mrs Mary B, widow, Branch r
Nims Miss Mary C, dressmaker Abbott's, bds 21 Harrison
Nims Myron A, clk Spencer & Co, h 36 So Lincoln
Nims Norman G, draughtsman, res Boston, h 25 Portland
Nims Oren S, musician, bds 20 Park Ave
Nims Oscar G, treas Cheshire Provident Institution, bds 1So Court
Nims Mrs Roxanna, widow, res 539 West
Nims Mrs Samuel, widow, h 64 Washington
Nims Sidney A, clk at market, bds 56 Park Ave
Nims Sumner, mail route agent
Nims Walter T, printer Sentinel Printing Co, res 25 Portland
Nims, Whitney & Co, (Geo E Whitney, N Whitney, C W Morse, R B Munsell), manrs sash, doors, blinds, shop Mechanic. See advertisement.
Nims Wilson J, door maker, h 20 Park Ave
Noble Geo E, supt Rescue Mission, h 4 Gilsum
Nolan Edwin F, emp Beaver Mills, h 102 Main
Nolan Margaret, emp shoe factory, bds 238 Marlboro'

NO DUST, NO DIRT, NO LABOR, WHEN USING A GAS STOVE.

EXPENDITURES BY FUNCTION

101

Function	1957	1956	% Change
1. National defense	10,000,000,000	10,000,000,000	0
2. Administration	1,000,000,000	1,000,000,000	0
3. Conservation and natural resources	1,000,000,000	1,000,000,000	0
4. Commerce and transportation	1,000,000,000	1,000,000,000	0
5. Education	1,000,000,000	1,000,000,000	0
6. Health, education and welfare	1,000,000,000	1,000,000,000	0
7. Housing and community development	1,000,000,000	1,000,000,000	0
8. Income maintenance	1,000,000,000	1,000,000,000	0
9. International affairs	1,000,000,000	1,000,000,000	0
10. Labor	1,000,000,000	1,000,000,000	0
11. Law, justice and order	1,000,000,000	1,000,000,000	0
12. Public works	1,000,000,000	1,000,000,000	0
13. Public welfare	1,000,000,000	1,000,000,000	0
14. Science and technology	1,000,000,000	1,000,000,000	0
15. Social services	1,000,000,000	1,000,000,000	0
16. Veterans' affairs	1,000,000,000	1,000,000,000	0
17. War veterans' benefits	1,000,000,000	1,000,000,000	0
18. Welfare	1,000,000,000	1,000,000,000	0
19. Other	1,000,000,000	1,000,000,000	0
Total	100,000,000,000	100,000,000,000	0

EXTENTION AND CANOPY TOP SURRIES AT F. H. BALDWIN'S.

KEENE CITY DIRECTORY.

121

Nolan, William, laborer, h 96 Pearl
Norlan Rudolf, emp at 597 West
Norris Roswell S, emp Lane's farm, Silent Way
Norwall N P, cabinet maker, h 548 Marlboro'
Norwood Benj F, teamster, h Swanzey Factory
Norwood Charles M, (C M Norwood & Son), h 147 Roxbury
Norwood, Charles M & Son, (C M Norwood, Leon C Norwood) box factory, office and factory Beaver Mills. See adv.
Norwood, Geo D, clk at Mason's, bds 242 Church
Norwood Geo H, box maker, res Winchester
Norwood Leon C, (C M Norwood & Son), bds 147 Roxbury
Nourse Harriet A, res 58 Spring
Nugent James T, harness maker, bds 556 Washington
Nutting Cora M, student, bds 52 Spring
Nye Miss Addie C, coat maker, res Beech Hill middle r
Nye John W, farmer, Beech Hill middle r
Nye Wm W, student, res Beech Hill middle r

O

O'Brien Austin, h 121 Davis
O'Brien Catharine A, domestic at 134 Washington
O'Brien James, harness maker, bds 114 Marlboro'
O'Brien John H, furniture finisher, bds So Keene
O'Brien Kate, domestic, res 104 Cross
O'Brien Lawrence J, box maker, bds 150 Island
O'Brien Miss Margaret V, dressmaker, res 121 Davis
O'Brien Mary, domestic at 27 Washington
O'Brien Mrs Patrick, widow, h 150 Island
O'Brien Patrick J, res 1 Diphthong Alley
O'Brien Timothy J, finisher Read Mfg Co, bds So Keene
O'Brien Timothy, carriage painter, bds 120 Marlboro' [Main
O'Connor Miss Annie M, compositor Chesh Republican, h 140
O'Connor John E, emp shoe factory, bds 323 Pearl
O'Connor John, helper F R R machine shop, h 323 Pearl
O'Connor John, bds Eagle Hotel [Main
O'Connor Miss K Lizzie, compositor Chesh Republican, res 140
O'Connor Mary, h 60 Pearl
O'Connor Minnie, clk W P Chamberlain & Co, bds 323 Pearl
O'Connor Patrick J, bookkeeper, bds 323 Pearl
O'Connor Thomas, clk Eagle Hotel
O'Connor Thomas J, emp F R R, h 308 Pearl
O'Dette Mrs Sarah, nurse, h 20 Brook
O'Donald Bridget J, bds 92 Butler ct
O'Donald Mrs Mary A, widow, res off Chesterfield r

Call at the Gas Co. Office, 14 Roxbury St. and Examine OUR Gas Stove.

The first part of the study was conducted in the laboratory...

...

The results of the study are shown in the following table...

HODGKINS' DEMULGENT CURES CHAPPED HANDS.

122

KEENE CITY DIRECTORY.

O'Donald Nellie, domestic at 112 Washington
O'Donnell John, pail hooper, h 47 Knight
O'Donnell Mrs John, widow, res 92 Butler ct
O'Donnell Michael, bds 217 Elm
O'Donnell Nellie C, res 92 Butler ct
O'Donnell Patrick, emp shoe factory, bds 47 Emerald
O'Donnell Patrick, pail turner, bds 92 Butler ct
O'Donnell Thomas, pail maker, bds 92 Butler ct
O'Donnell Winnie, domestic at 91 Court
O'Keefe Daniel, laborer, h 35 Grove [lot Bank
Olcott Brainard T, dentist, office and rooms 46 Cen sq over Ashue-
O'Leary Daniel, blacksmith F R R, h 61 Woodburn
O'Leary Mrs Honora, widow, res 131 Beaver
O'Leary James, furniture finisher, h 92 Beaver
O'Leary Michael, section hand F R R, bds 375 Water
O'Leary Patrick J, hoop maker, h 131 Beaver
Oliver Antoine, emp F R R, h 68 Howard
Oliver Daniel Jr, teamster, h 124 Howard
Oliver David D, emp Imp Pack Co, h Howard ct
Oliver Harry, printer apprentice, bds Eagle Hotel
Oliver Mrs Mattie, widow, h 102 Main
Oliver Mrs, laundress, bds City Hotel
Oliver Wm, emp shoe factory, bds 104 Howard
O'Mara Dennis, emp shoe factory, bds 194 Marlboro'
O'Mara John, bds 194 Marlboro'
O'Mara Michael, laborer, h 194 Marlboro'
O'Mara Michael 2d, emp Beaver Mills, bds 194 Marlboro'
O'Mara Nellie, emp shoe factory, bds 194 Marlboro'
O'Mara William, moulder, bds 194 Marlboro'
O'Neal Kate, bds 39 Butler ct
O'Neal Maggie F, emp Wilkins Toy Co, bds 34 Foster
O'Neal Mary A, emp shoe factory, bds 8 Grove
O'Neal Mary, pastry cook Eagle Hotel, bds hotel
O'Neil Chas, h 44 Grove
O'Neil Daniel, h 96 Butler ct
O'Neil Daniel 2d, watchman F R R, h 18 Butler ct
O'Neil Daniel, laborer, bds 17 Ashuelot ct
O'Neil Mrs Joanna, clerk Museum, res 22 Carroll
O'Neil John, teamster Beaver Mills, h 8 Grove
O'Neil John J, emp shoe factory, bds 17 Ashuelot ct
O'Neil John Jr, emp shoe factory, bds 8 Grove
O'Neil Mary, emp shoe factory, bds 44 Grove
O'Neil Patrick, emp B & M R R, h 17 Ashuelot ct
O'Neil Patrick B, emp B & M R R depot, h 34 Foster
O'Neil Mrs Thomas, h 39 Butler ct

IF YOU BELIEVE IN MODERN METHODS, USE A GAS STOVE.

CARRIAGE MATS AND DUSTERS AT F. H. BALDWIN'S.

KEENE CITY DIRECTORY.

123

O'Neil Wm J, machinist F R R, bds 39 Butler ct
Orcutt Frederick D, clk B & M freight office, h 201 Court
Osborne Mrs M R, h 137 Court
Osgood Ben S, bookkeeper J A Wright & Co, res 53 Marlboro'
Osgood Miss Bessie, res 53 Marlboro'
Osgood Fanny A, h 53 Marlboro'
Osgood Mrs Geo M, res 53 Marlboro'

P

Page Amos, mechanic, h So Keene
Page Chas A, carriage painter, h So Keene
Page Everett C, teamster, h 60 Davis
Page Miss E O, bds 361 Court
Page Mrs Francis R, widow, res 38 Spring
Page Fred A, bds So Keene
Page Fred F, telegrapher F R R, 38 Spring
Page George G, farmer and milk route, h Spragueville. See adv.
Page John F, billiard parlor 26 Roxbury, h 96 Adams
Page Mrs Leander, widow, Spragueville
Page Minnie A, emp shoe factory, bds 96 Adams
Page Robert L, farmer, h Branch r
Page Mrs Silas, widow, h So Keene
Pageot Henry, emp shoe factory, h 240 Water
Pageot Joseph, currier, h 546 Washington
Paige Myra, dressmaker, rooms 60 Roxbury
Pair Newell, emp city, h Concord r
Palmer Charles, carpenter, h 33 Centre
Parker Adison L, teamster Chesh Chair Co, h 42 Dover
Parker Ethel A, domestic at 86 West
Parker Fred A, carpenter, h 195 Eastern Ave
Parker Hattie M, bookkeeper at laundry, res 395 Court [adv.
Parker Henry R, wood dealer and miller, Chesterfield r. See
Parker John A, farmer, h 36 Butler ct
Parker Jonas, tailor, h 31 Summer
Parker Lucius A, clk Boston Branch Grocery, h 74 Beech
Parker Maria, domestic at 161 Main
Parker Rufus L, engineer Dunn & Salisbury, h Chesterfield r
Parker Mrs Sarah W, widow, h 37 High
Parker Miss W A, res 78 Elm
Parker Wm F, emp shoe factory, h 150 George
Parker William W, cutter, h 395 Court
Parkhurst Harry G, shoe cutter, bds 75 Marlboro'
Parkhurst Henry M, emp Chesh Chair Co, h 58 Grant
Parkhurst Minnie M, housekeeper, res 186 North

If you Wish your Food Better Cooked with less labor and time, USE A Gas Stove.

The lands of the Crown are divided into three classes, namely, lands which are held of the Crown, lands which are held in fee simple, and lands which are held in fee tail.

The lands which are held of the Crown are those lands which are held of the Crown by knight service, and those lands which are held of the Crown by socage.

The lands which are held in fee simple are those lands which are held in fee simple, and those lands which are held in fee simple subject to a condition.

The lands which are held in fee tail are those lands which are held in fee tail, and those lands which are held in fee tail subject to a condition.

The lands which are held in fee simple subject to a condition are those lands which are held in fee simple subject to a condition, and those lands which are held in fee simple subject to a condition subject to a condition.

The lands which are held in fee tail subject to a condition are those lands which are held in fee tail subject to a condition, and those lands which are held in fee tail subject to a condition subject to a condition.

TRY HODGKINS' RELIABLE COUGH SYRUP, IT CURES.

124

KEENE CITY DIRECTORY.

Parkinson Thomas W, farmer, h Spragueville
Parkman Burtis L, cashier B & M R R freight office, h 45 Elm
Parmenter Geo C, furniture maker, bds Elm House, S Factory
Patch Frank H, salesman Gurnsey Bros, bds Cheshire House
Patch Nathan H, stave sawyer, bds S1 Grant
Patrick, Leon L, hostler, h 26 Probate
Patrick Samuel, agt American Express Co, bds City Hotel
Patten Christopher, laborer, h 372 West
Patten Christopher 2d, bds 372 West
Patten Ellen, weaver, bds 372 West
Patten Katie, bds 372 West
Patten Margaret, bds 372 West
Patten Nanno, spooler, bds 372 West
Patten Robert J, clk G E Holbrook & Co, bds 372 West
Patten William N, h 50 Douglass
Patterson Harvey, bookkeeper shoe factory, h 253 Court
Patterson Henry A, agt Metropolitan Life Ins Co, h 69 Armory
Patterson Mary A, bookkeeper, bds 253 Court
Patterson Michael, fish dealer, h S1 Armory
Paul Miss Marion A, teacher Fuller school secondary, res 49 Water
Pauquet Henry, emp shoe factory, h Water
Paye Louis, emp shoe factory, bds 141 Water
Payne Edward L, harness maker, bds 167 George
Payne Frank M, emp shoe factory, bds 157 George
Payne Mrs Martin, widow, h 157 George
Peabody Orison D, emp Keene Furn Co, bds 31 Cottage
Pearson Carl C, (Pike & Pearson) h 23 Franklin
Pearson Fred T, plumber, bds 32 Roxbury
Pearson William, plumber Davis, Wright & Co, bds 32 Roxbury
Peart Theodore A (Keene Furn Co), h 64 Marlboro'
Peasley Warren E, finisher Keene Furn Co, h Main n fair ground
Peck Mrs C F, coat maker, res 26 Fowler
Peck Nora L, housekeeper, 26 Forest
Peck Phillip, farm hand C W Farwell, h 531 Marlboro'
Peck Miss Sarah M, res 23 Baker
Peck Walter G, furniture finisher, h 26 Fowler
Peck Mrs William C, bds 31 Beech
Pelkey Henry A, emp Woodbury, 468 Washington
Pelkey John, emp Norwood's box factory, h 31 Roxbury
Pelkey Walter, hostler, h 45 Roxbury
Pells Miss Mattie, table maid, room 49 Court
Pemberton Chas K, carpenter and builder, shop and h 158
Spruce. See advertisement.
Pemberton Miss Mary L, dressmaker, h 128 Main
Pender Edw P, clerk, bds 71 Carroll

All Expense Ends the Moment You Finish Cooking, **When Using a Gas Stove.**

The Board of Directors of the Company has the honor to acknowledge the receipt of your letter of the 15th inst. in relation to the matter mentioned therein. The Board has considered the same and has decided to grant the request therein made, subject to the approval of the stockholders at their next annual meeting.

The Board also wishes to express its appreciation for the interest and cooperation of the stockholders in the management of the Company's affairs.

Very respectfully,
 The Board of Directors

PLUSH AND WOOL ROBES AT F. H. BALDWIN'S, VERNON ST.

KEENE CITY DIRECTORY.

125

Pender John E, wool sorter F & C mills, h 24 River
Pender John H, clerk, bds 71 Carroll
Pender Katie M, dressmaker, bds 71 Carroll
Pender Patrick, brick mason, h 71 Carroll
People's Clothing Store (I M Levin propr), 18 Cen sq
Perham Dustin L, carpenter, h 39 Perham
Perham Frank W, brick mason, bds 39 Perham
Perham Genie E, bds 39 Perham
Perham Mrs Celinda B, widow, h 39 Perham
Perham Linus L, emp glue factory, bds 39 Perham
Perham Willard S, box maker, h Swanzey Factory
Perkins Asa W, propr Keene Steam Dye Works, 13 Vernon,
h 37 Main, Lamson blk. See advertisement.
Perkins Everett W, emp Imp Pack Co, h 25 Maple
Perkins Mrs R S, h 339 Main
Perry Alden B, furniture maker, bds So Keene
Perry Mrs Alice I, dressmaker, shop and res 12 Brook
Perry Alfred A, night engineer Beaver Mills, h 90 Eastern Ave
Perry Calvin B, gen fire and accident ins agt, office 51 Main, res
Fitzwilliam, N H
Perry Chas F, teamster, h 500 Eastern Ave
Perry Chas H, tailor, h 18 Green
Perry Dyer W, manr pillow sham holders, bds 47 Mechanic
Perry Miss Ellen R, teacher, res 60 Water
Perry Miss Eva A, res 52 Dunbar
Perry Francis A, master mechanic, h 52 Dunbar
Perry Geo B, engineer, bds 18 Green
Perry Geo W, emp Ind Paper Co, h 90 Eastern Ave
Perry Gilbert, harness maker Wilkinson & McGregor, h Howard ct
Perry Horace A, res Walpole, N H
Perry Mrs J F, widow, h 60 Water
Perry Joseph G, farmer, Walpole r
Perry Oliver B, hostler at City Hotel, bds hotel
Perry Miss R M, h 18 Green
Perry Mrs Susan, res 44 Cen sq
Perry Mrs Victoria M, h 14 Grove
Perry Walter A, engineer, bds 52 Dunbar
Perry Walter G, bookkeeper, bds 70 Mechanic
Perry Wm F, civil engineer, office 51 Main, room 4
Perusse Alfred, shoe cutter, bds So Keene
Perusse Clara, emp shoe factory, bds So Keene
Perusse Cyrille, farmer, h So Keene next depot,
Perusse Edward, emp shoe factory, h So Keene n Swanzey Factory
Perusse Eugene, emp skate factory, bds So Keene
Peters Andrew B, life ins agt, h 98 Roxbury

No Fires to Build, No Ashes, No Labor When Using a Gas Stove.

CHAPTER I

THE EARLY HISTORY OF THE UNITED STATES

THE DISCOVERY OF AMERICA

THE EARLY SETTLEMENTS

THE STRUGGLE FOR INDEPENDENCE

THE CONSTITUTION

THE UNION UNDER THE ARTICLES OF CONFEDERATION

THE REVOLUTIONARY WAR

THE NEW NATION

THE FEDERAL GOVERNMENT

THE EARLY YEARS OF THE UNION

THE STRUGGLE FOR TERRITORY

THE WAR OF 1812

THE MONROE DOCTRINE

THE WESTERN EXPANSION

THE SLAVE TRADE

THE ABOLITION MOVEMENT

THE CIVIL WAR

THE RECONSTRUCTION ERA

THE GILDED AGE

THE PROGRESSIVE MOVEMENT

THE WORLD WAR ERA

THE INTERWAR PERIOD

THE NEW DEAL

THE COLD WAR

THE MODERN ERA

THE FUTURE OF THE UNITED STATES

Amateur Photographers' Supplies at Hodgkins' Drug Store.

126

KEENE CITY DIRECTORY.

- Peters Barnett P, clerk, bds 98 Roxbury
Pettee Mrs A E, res 80 Roxbury
Pettes Mrs Lizzie, nurse at 55 Court
Petts Albert L, dealer in stoves, shop and house 29 Ellis
Petts Don I, custom and ready made clothing and general furnishing goods, store 26 Main, E F Lane's blk, res 17 Mechanic. See advertisement.
Petts Ferdinand, tobacconist, 21 Church, h 82 Washington
Petts Henry L, hostler Nims' stable, h 45 Church
Petts Mrs Phebe, widow, res 56 Douglass
Petts Sanford F, res 82 Washington
Phelps Albert W, emp Ind Paper Co, h Beech Hill, middle r
Phelps Arthur G, bds 42 Franklin
Phelps Chas H, box maker, bds Swanzey Factory
Phelps John W, emp Norwood, h 279 Water
Phelps Myrtle, laundry, bds 42 Franklin
Phelps Russell W, emp Fitch's wood yard, h 42 Franklin
Philbrick Fred M, barber Dinagan, bds City Hotel
Philbrick Wm H, clk Bridgman's, bds 44 Court
Phillips Charles, essence dealer, h 21 Kelleher
Phillips Frank, hackdriver, h 5 Oak
Phillips Frank P, sawyer for Imp Pack Co sawmill
Phillips Harvey, emp Nims, Whitney & Co, bds 73 Woodburn
Phillips Herbert, teamster, h off Park Ave
Phillips Mrs H M, widow, res 272 Main
Phillips Wesley R, clerk, bds 80 Roxbury
Pickett Fred A, locomotive engineer B & M R R, bds Eagle Hotel
Pickett John E, emp at 94 School
Pierce Ansel, teamster, bds 33 Park Ave
Pierce Elbridge G, gardener, h 116 Cross
Pierce Chas D, emp R C Jones, bds 46 Brook
Pierce Chas W (Pierce & Towns), ice dealer, h 37 Beech
Pierce & Towns, proprs City Ice Co (Chas W Pierce, Fred H Towns), office 37 Beech, telephone 85-2. See advertisement.
Pierce Geo W, farmer, bds 166 Spruce
Pierce Geo W, teamster, bds 314 Court
Pierce Herbert C, bds 19 Castle
Pierce Ida M, housekeeper at 166 Spruce
Pierce Joseph W, h 19 Castle
Pierce Louis E, dental apprentice, bds 19 Castle
Pierce Marshall M, emp Nims, Whitney & Co, h 166 Spruce
Pierce Nelson J, mechanic, h So Keene
Pierce Mrs S C, widow, h 104 Cross
Pierce William F, sash maker, h 166 Spruce
Pierson Fredo, domestic at 63 West

USE A GAS STOVE.

GO TO F. H. BALDWIN'S CARRIAGE REPOSITORY, VERNON ST.

KEENE CITY DIRECTORY.

127

Pike Chas, machinist F R R, bds 16 Willow
Pike Chas W, emp Humphrey Machine Co, bds 120 Marlboro'
Pike Frank C (Pike & Pearson), h 155 Roxbury
Pike Mrs Lucy A, housekeeper at 74 Franklin
Pike Mrs P E, h 23 Franklin
Pike & Pearson (Frank C Pike, Carl C Pearson), grocers, 13 Church
Piper E P, emp shoe factory, bds Eagle Hotel
Piper Geo W, pail turner Beaver Mills, h 107 Wilber
Piper Mrs J A, widow, h 109 Washington
Piper Louis A, clk Holbrook Grocery Co, res 109 Washington
Pishon Ida H, clk 5 and 10 cent store, res 37 Main
Pitcher Chas P, farmer, h 532 West
Pitcher Frederic L, manager Chesh Tannery, h 588 West
Pitcher Geo F, nursery agent, bds 588 West
Pitcher Harry E, commercial traveler, h 31 Dunbar
Pitcher Miss Mae E, teacher Third grammar school, bds 532 West
Pitcher Mrs Susan M, widow, bds 532 West
Pitcher E Victoria, music teacher, bds 588 West
Plantier Eugene, barber, bds 293 West
Plastridge Amasa, conductor F R R, h 76 Church
Pluff Michael, farmer, h n Swanzey Factory
Plumb John H, door maker Nims, Whitney & Co, h 210 Beaver
Plummer, Arthur S, engineer F R R, h 296 Court
Pollard Mrs A M, widow, h 46 Gilsum
Pollard Chester E, blacksmith Church, bds 128 Church cor Harrison
Pollard Dallas M, h 256 Washington
Pollard Geo D, carpenter and building mover, h 46 Gilsum
Pollard Peter S, laborer, h off George
Pollard Ned C, carpenter, bds 46 Gilsum
Pomroy Mrs Emily S, res 31 Valley
Pond Aaron B, chair bender, h 76 Valley
Pond Albert E, farmer, res Surry east r
Pond Carrie E, teacher School street primary, bds 70 Mechanic
Pond Chas A, emp Davis & Wright, h 11 Cen sq [adv.
Pond Frank L, jeweler, store 41 Cen sq, h 306 Court. See
Pond Henry O, telephone mgr Concord, N H, res Surry r
Pond Herbert, res 91 West
Poole Frank A, chair maker, h 280 Court
Poole Geo E, turner Keene Furn Co, h 320 Roxbury
Poole Miss Mary E, dressmaker, res 320 Roxbury
Poor Rev Wm G, pastor 1st church, h 30 Marlboro'
Porter Miss Alice G, clk Chesh Prov Inst, res 180 Court
Porter Ella A, res 185 Winchester
Porter Emilie W, student, res 180 Court
Porter Geo W, coal teamster, h 185 Winchester

YOU TOUCH A MATCH AND WE DO THE REST.

The history of the United States of America is a story of a people who have built a great nation from a small colony. The story begins in 1492 when Christopher Columbus discovered the New World. The first English colony was founded in 1607 at Jamestown. The Pilgrims came to Plymouth in 1620. The American Revolution began in 1775 and ended in 1781. The Constitution was written in 1787. The Civil War was fought from 1861 to 1865. The United States became a world power in the late 19th century. The 20th century has seen the United States lead the world in science, technology, and industry. The United States has fought two world wars and has been a leader in the space age. The United States is a democracy and a land of freedom.

TRUSSES AND SHOULDER BRACES AT CITY PHARMACY.

128

KEENE CITY DIRECTORY.

Porter Lizzie B, housekeeper
Porter Mrs P, widow, h 64 Spring
Porter Royal H, cashr Chesh Nat Bank, h 180 Court
Porter Walter R, assist cashr Chesh Nat Bank, bds 180 Court
Potter Mrs Cornelia C, widow, h 35 Winchester ct
Potter Etta, dressmaker, h 35 Winchester ct
Potter Frank, laborer, h off George
Potter Frank C, chair maker, bds 87 Davis
Power Rev J R, pastor Roman Catholic church, res 185 Main
Power Mrs Margaret, widow, h 185 Main
Powers John, harness maker, bds 51 Grove
Powers Joseph, emp shoe factory, bds 51 Grove
Powers Mary, emp shoe factory, bds 51 Grove
Powers Mrs Richard, widow, h 51 Grove
Powers Richard J, emp Wilkins Toy Co, bds 4 Grove
Pratt Mrs Caroline N, res 48 Butler ct
Pratt Frank L, emp Reed's box factory, h 33 Water
Pratt Geo H, machinist F R R, h 73 Mechanic
Pratt Miss Katie, emp J R Beal & Co, bds 48 Butler ct
Pratt Miss Mary, domestic at 41 Pleasant
Pratt Mrs M R, res 26 Court
Prentiss Mrs E M, widow, h 238 Main [Main
Prentiss Wm H (Sentinel Printing Co), editor Sentinel, h 238
Prescott Geo H, clk Holbrook Grocery Co, bds 137 Court
Prescott Miss Mabel M, res off Chesterfield r
Pressler A W, law student H Blake's office, bds Eagle Hotel
Pressler Christian, stone contractor, h 267 Water
Preston Mrs Margaret E, widow, h 12 Dunbar
Priest Chas L, house painter, bds 3 Perham
Priest Geo, h 369 Roxbury
Proctor Fred W, painter, res 84 Elm
Proctor Geo B, printer, bds 84 Elm [sq, h 134 Washington
Proctor Mrs P K, propr hair dressing and manicure parlor 44 Cen
Proctor Mrs John, widow, h 84 Elm [See adv.
Prospect House, Chesterfield, N H, A R Mason, manager.
Prouty Ira J, physician and surgeon, h and office 81 Court
Prouty Mrs E J, widow, h 81 Court
Prouty Miss Emily G, res 81 Court
Provonchee & Co (Abram W Provonchee), 5 and 10 cent store, gen
variety goods, notions, etc, 24 Main
Provonchee Abram W, (Provonchee & Co), res 37 Main
Purcell Henry, carpenter and builder, h 251 Roxbury
Purdy Mrs Caroline, widow, res 9 Court
Putney Chas G, manager Eagle Hotel, res hotel 112 Main
Putney Alfred L, (Putney & Watkins), res 1 Diphthong Alley

OVER 200 GAS STOVES IN DAILY USE IN KEENE.

YOU CAN SAVE MONEY BY BUYING GOODS OF BALDWIN.

KEENE CITY DIRECTORY.

129

Putney Herbert A, student, bds 1 Diphthong Alley
Putney & Watkins (A L Putney, A H Watkins), livery, feed and
sale stables, rear City Hotel and Main next City Hotel
Putnam Charles F, teamster, h Surry east r
Putnam Julius, emp Elm House Swanzey Factory

Q

Qualters John J, night clk City Hotel
Quilty Lill A, compositor Sentinel Printing Co, bds 40 Cen sq
Quilty Miss Maud M, compositor Sentinel Printing Co, res 284 Main
Quinlan Minnie, emp shoe factory, bds 70 Grove
Quinlan Nellie T, emp shoe factory, bds 70 Grove
Quinlan Patrick, laborer, h 70 Grove
Quinn Arthur W, mail agt, h 41 Pleasant
Quinn Bridget E, dressmaker, res 17 Baldwin
Quinn Don C, jeweler, h 36 Prospect
Quinn Fred O, clk J T Armstrong, h 68 High
Quinn John T, plumber, res 17 Baldwin
Quinn Mary A, emp Chase & Richards, res 17 Baldwin
Quinn Mrs Michael, widow, h 17 Baldwin
Quinn Samuel S, dealer in watches, clocks, jewelry, etc, shop
and h 344 Court. See advertisement.

R

Rahn Miss Fannie M, teacher evening school, res 86 Franklin
Rahn James, dyer F & C Mfg Co, bds 210 West
Rahn Mrs Mary, widow, h 86 Franklin
Ramsdell Mrs Grace E, widow, h 17 Cross
Rand Joseph F, carpenter, h 116 Roxbury
Rand Thos C (Sentinel Printing Co), editor, h 184 Washington
Randall Miss Clara E, table waiter, res 29 Davis
Randall David L, teamster for Eames & Towne, h 4 Willow [adv.
Randall Eldridge G, jobber and expressman, h 94 Dunbar. See
Randall Eva L, res 195 Court
Randall George H, farmer, h Surry east r
Randall Levi W, teamster, h 27 Willow
Randall Luther B, cutter shoe factory, h 22 Fowler
Randall May C, res Surry east r
Randall Mrs N E, widow, h 29 Davis
Randall R Wilton, emp shoe factory, bds 4 Willow
Randall Stephen, retired farmer, h 48 Water
Raney Deborah D G, widow, res 43 West
Ray Reuben, carriage blacksmith, shop 14 Elm, h 62 Pine

GAS STOVES ARE ECONOMICAL, CLEAN AND DESIRABLE.

Know all men by these presents, that _____ of the County of _____ State of _____ do hereby certify that _____ is the true and correct copy of the _____ as the same appears from the _____

51

_____ of the County of _____ State of _____ do hereby certify that _____ is the true and correct copy of the _____ as the same appears from the _____

52

_____ of the County of _____ State of _____ do hereby certify that _____ is the true and correct copy of the _____ as the same appears from the _____

HODGKINS' DRUG STORE, 39 CENTRAL SQUARE.

130

KEENE CITY DIRECTORY.

Ray Robert A, principal High School, h 16 Greenlawn
Raymond Bertha E, milliner, h 185 Church
Raymond Clarence L, furniture finisher, h 98 Valley
Raymond Daniel E, emp shoe factory, h 75 Marlboro
Raymond David E, shoe cutter, bds 75 Marlboro'
Raymond George S, gardener, h 140 Roxbury
Raymond Godfrey, teamster, bds 54 Sullivan
Raymond Herbert R, shipping clk Keene Furn Co, h 185 Church
Raymond Mrs H L, widow, h 76 Howard
Raymond Joseph W, stone mason, h 98 Valley
Raymond Oliver, stone mason, bds 54 Sullivan
Raymond William, laborer, h 54 Sullivan
Raymond William Jr, emp shoe factory, bds 54 Sullivan
Read Chas H, furniture manr, h So Keene
Read Edward B, bookkeeper Read Mfg Co, bds So Keene
Read Frank E, drug clk Hitchcock's, bds 309 Water
Read Geo E, furniture manr, res So Keene
Read Robt M, emp Read Mfg Co, bds So Keene
Read Rosa L, emp shoe factory, bds 309 Water
Read William, emp shoe factory, h 309 Water
Read William F, harness maker, bds 309 Water
Reardon Catharine, h 180 Emerald
Reason James, emp by city, h 397 Elm
Reason James E, carriage painter, h 404 Elm
Reason John, emp Imp Pack Co, h 333 Elm
Reason Wm C, carriage painter, bds 397 Elm [R R depot
Red Star Cleaning Powder, J A Wright & Co propr, Main n B & M
Redding John, emp by city, h 122 Marlboro'
Reed Mrs Alma, nurse, h rear 58 Colorado
Reed Arthur C, box maker, h 132 Marlboro'
Reed Chas A, teamster, bds 48 Colorado
Reed Cora, housekeeper at 11 Court sq
Reed Miss Cora, emp Thayer's restaurant, room 57 Spring
Reed Dana F, steam fitter, h 33 Ashuelot [Sentinel bldg
Reed Elizabeth B, physician and surgeon, office and res 51 Main,
Reed Miss Florence H, dressmaker, bds 567 West
Reed Francis, machinist F R R, h 68 Water
Reed George B, emp Hubbard's machine shop, bds 38 Park
Reed George M, box maker, res 19 Dunbar
Reed Mrs G S, widow, res 567 West
Reed Harry, stone cutter, h So Keene
Reed Harry D, emp Wilkins & McGregor, bds 38 Park
Reed Henry D, machinist at Humphrey's, h 38 Park
Reed J Carlton, foreman Reed's box factory, res 19 Dunbar
Reed J Mason, box manr Beaver Mills, h 19 Dunbar

GAS STOVES ARE SOLD AT COST AND CONNECTED FREE.

HEAVY TEAM HARNESSSES A SPECIALTY AT F. H. BALDWIN'S.

KEENE CITY DIRECTORY.

131

- Reed John, granite cutter, res n So Keene
Reed John N, stone cutter, yard 259 Water, h So Keene
Reed Mrs Joseph L, widow, h 132 Marlboro'
Reed Walter (Reed & Wyman), h 261 Water
Reed Wm B, farmer, h West n Bradford
Reed & Wyman (Walter Reed, Herbert J Wyman) painters and
carpenters, shop 257 Water
Reid Chas, city teamster, h 35 Vernon [Roxbury
Renouf Edw A, rector St Peter's Parish, Drewsville, N H, h 65
Reynolds Eli W, bds 368 Court
Reynolds Mrs Emily T, h 18 High
Reynolds Miss Josie D, violinist, res 18 High
Reyoum Wm H, foreman Dunn & Salisbury, h 23 Gurnsey
Rice Augustus M, house painter, h 526 Washington
Rice Charles B, emp shoe factory, bds 47 Emerald
Rice Eugene O, city teamster, h 9 Court, room 5
Rice Fannie, housekeeper at 77 Church
Rice George L, emp E C Thayer, h 41 Elliot
Rice George L Jr, telephone manager, bds 41 Elliot [Elliot
Rice Mrs Geo, dealer in pianos, organs and music, office and h 41
Rice Herman C, painter and paper hanger, h 306 Court
Rice Miss Mary M, tailoress, h 35 Taylor
Rice Mrs N A, h 44 Coolidge
Rice Peter, emp shoe factory, bds 115 Church
Rich Jacob O, law student H Blake's office, res West Swanzey
Richard Edward, carpenter, h 72 No Lincoln
Richard Germain H, carpenter, h 72 No Lincoln
Richard Wilfred C, carpenter, h 80 No Lincoln
Richards Alfred W, h 151 West
Richards Almon M, clk meat market, h 134 So Lincoln
Richards Miss Annie M, dressmaker, bds 73 High
Richards Miss Emma W, res 151 West
Richards George H, h 151 West
Richards Herbert S, emp Maple Ave
Richards Louis M (Chase & Richards), h 191 Washington
Richards Narcisse, carriage maker, h 73 High
Richardson Alfred, jobber, h 75 Howard
Richardson Miss Annie V (A V Richardson & Co), bds 28 Court
Richardson A V & Co (A V Richardson, Mrs A E Bennett), milli-
nery and fancy goods, 27 Cen sq, Ball's blk
Richardson Arthur P, chair seater, res 27 High
Richardson Edward W, cabinet maker, h 340 Marlboro'
Richardson George B, laborer, bds 3 Perham
Richardson George E, emp glue factory, h Court north end
Richardson Herbert J, emp Beaver Mills, bds 27 High

NO DUST, NO DIRT, NO LABOR, WHEN USING A GAS STOVE.

Save Money and Buy Drugs and Medicines at City Pharmacy.

132

KEENE CITY DIRECTORY.

Richardson James T, emp Wilkins Toy Co, h off Gilsum st
Richardson John W, clk Museum, bds 26 Elm
Richardson Joseph M, carpenter, h 57 Union
Richardson Justus S, emp Nims, Whitney & Co, h 27 High
Richardson Samuel C, h 502 Elm
Richardson Mrs Sarah N, h 223 Roxbury
Richardson Theodore S, carpenter, h 330 Marlboro' [ter
Richardson Walter B, florist and bookkeeper Ellis', h 228 Winches-
Richardson Wm A, emp Keene Steam Laundry, h 136 Marlboro'
Riley George, box maker, bds 32 Colorado
Riley Mrs Johanna F, widow, h 22 Gilsum
Riley John, machinist F R R, h 481 West
Ring Ellis L, baggage master B & M R R, h 108 School
Ringland Hans, finisher F & C Mfg Co, h 86 Pearl
Ringland Mary, domestic at 156 Main
Ringland William, hostler, h 30 Hart Place
Riordan Mortimer, baggage master F R R, h 178 Marlboro'
Ripley Mrs Barrett, widow, h 61 Summer
Ripley Edward, furniture maker, bds So Keene
Ripley Miss Harriet B, res 61 Summer
Ripley Miss Mary R, res 61 Summer
Rising Mrs Sarah, widow, h 31 Summer
Ritchie Annie E, res H O Spaulding's, Bradford
Rittenhouse Mrs Lena O, nurse at city hospital
Rivard Alphonse, emp F & C Mfg Co, h 289 West
Rivers Edward E, furniture finisher, h So Keene
Rivers Wilfred C, furniture finisher, h 47 Emerald
Rivett Peter A, emp Woodbury's mill, bds 53 Prospect
Rivett Mrs Rose, h 86 High
Rixford Mrs Hattie A, emp laundry, bds 16 Gurnsey
Roach Jennie, domestic at 90 Valley
Roach Kate, domestic at 94 School
Roach Mrs Mary, widow, h 155 Winchester
Roach Maggie, domestic at 251 Main
Roach Michael, carpenter, h 13 Grove
Roach Mabel G, emp shoe factory, bds 13 Grove
Roach Thomas E, emp shoe factory, bds 13 Grove
Roach Thomas J, pail turner, bds 369 Roxbury
Robb W C & Co (W C Robb, W C Hills), dealers in antiquities,
7 Main, room 10
Robb Wilber C (W C Robb & Co), room 143 West
Robbins Fred H, jeweler apprentice, bds 90 Valley
Robbins Horace H, turner, 549 Court
Robbins Horace W, emp shoe factory, h 90 Valley
Robbins John H, farmer, h Chesterfield r, beyond railroad

Call at the Gas Co. Office, 14 Roxbury St. and Examine OUR Gas Stoves.

VISIT BALDWIN'S CARRIAGE REPOSITORY, VERNON ST.

KEENE CITY DIRECTORY.

133

- Robbins Louis, stone mason, h 65 Sullivan -
Roberts Alexis, farmer, h 296 Marlboro'
Robertson Byron E, carpenter, h 47 Colorado
Robertson Cadmon, machinist F R R, h 18 Summer
Robertson Geo B, clk Spencer & Co, bds 47 Colorado
Robertson Mrs Noyes, widow, h 365 Main
Robertson Timothy N, farmer, h 47 Colorado
Robichau Freng, emp shoe factory, bds 37 Myrtle
Robinson Aaron L, barber, h 128 Main
Robinson Chas A, law student, bds 128 Main
Robinson Chas D, room 37 Middle
Robinson Perley I, emp shoe factory, bds 90 Valley
Roby Walter, teamster, h 6 Woodburn
Rogers Daniel P, bds 110 Church
Rogers Fred M, furniture finisher, bds 403 Roxbury
Rogers Justice R, agt Rutland Marble Co, h 40 Roxbury
Rogers Orville S, carpenter, h 358 Main
Roland William J, carpenter, bds 21 West
Rollins Alverdo W, mechanic, h 37 Taylor
Rosen Sam, emp shoe factory, bds Washington Ave
Ross Adolphus M, box maker, h 182 Church
Ross Mrs H A, housekeeper at 37 Cottage
Ross Ida G, cashier Gilmore's, bds 182 Church
Ross William W, carpenter, bds 45 Roxbury
Rossman Geo M, supt and treas Keene gas works, dealer in
gas fixtures, gas stoves and electrical goods, store 14 Roxbury,
h 54 Washington. See advertisement.
Rossman Walter F, clk Rossman's, bds 54 Washington
Rone Mrs Mary A, widow, h 90 Church
Rone Mary, emp Hub Café, bds 90 Church
Roundy Fred M, carpenter, h Winchester r
Roux Arthur, marble cutter, h 8 Wells
Rowe Nathan B, horse and carriage dealer, h 88 Church
Rowell Almon N, foreman for E F Lane, h off Swanzey r
Rowell Clark F, res 30 Main, room 5, 2d flat
Rowell Miss Jennie M, res 30 Main
Roxbury Granite Co (J T Colony. David Cass proprs), quarry Rox-
bury, N II, cutting shed Emerald
Roy Mrs Jane, bds 34 Brook
Royleigh Geo W, clk F H Wright's shoe store, bds 22 Cross
Rugg Ellery E, carpenter, h 24 Park Ave
Rugg Frank A, carriage trimmer, h Surry east r
Rugg Joseph, retired, bds W B Reed's, West
Rugg Miss Mattie L, clk, res 46 So Lincoln
Rugg Mrs Sarah C, widow, res 361 Court

IF YOU BELIEVE IN MODERN METHODS, USE A GAS STOVE.

THE FINEST CONFECTIONERY AT HODGKINS' DRUG STORE.

134

KEENE CITY DIRECTORY.

- Rugg Mrs Sophia, widow, h 46 So Lincoln
Rule Annie, domestic at city hospital
Rule Louis, teamster, h 5 Grove
Rumrill Alonzo D, teamster, h 66 Appleton
Russell Albert L, lumber dealer, mill at Chesham, h 289 Court
Russell Burton C, dentist, office 30 Main, E F Lane's blk room 1,
h Chesterfield r
Russell Chas H, h 351 Roxbury [Swanzey, N H
Russell Chas L, brick manr, yard Water next railroad, res West
Russell David, sleigh manr, 34 Washington, h 41 Pleasant cor
Union
Russell Mrs Ellen, emp shoe factory, h 11 Ninety-third
Russell Evlynn W, emp shoe factory, h 98 Valley
Russell Florence G, h 75 Beech
Russell Frank A, farmer, h Beech Hill middle r
Russell Frank G, letter carrier, h 15 Russell
Russell Frederick A, emp Keene Furn Co, h 214 Church
Russell Geo H, dentist, office and res 48 Main, E F L blk.
See advertisement.
Russell Geo W, wheelwright, P O address Keene
Russell Harvey, h 111 Howard
Russell Herbert J, painter, h Beech Hill summit r
Russell Ira W, dentist, h 45 Roxbury
Russell James W (J R Beal & Co), h 71 Beech cor Beaver
Russell James W 2d, engineer, h 108 Valley
Russell John J, carriage painter, h Beech Hill middle r
Russell John R, farmer, h Chesterfield r beyond railroad
Russell Mrs E M, h 268 Washington
Russell Martha E, housekeeper at 57 Beech
Russell Maud, emp shoe factory, h 11 Ninety-third
Russell Miss Sylvia, bds 351 Roxbury
Russell Mrs Merrill J, widow, h Westmoreland old r
Russell Thos T, teamster and farmer, h 33 Park Ave
Rust Mrs Harriet M, widow, h 38 Gilsum
Rust John P, pail manr, 44 Mechanic, h 38 Gilsum
Ryan Daniel J, bds 87 Ashuelot
Ryan Eliza, emp F & C Mfg Co, bds 87 Ashuelot
Ryan Johanna, stitcher harness factory, bds 87 Ashuelot
Ryan Mrs John, widow, h 209 Emerald ct
Ryan John, clerk, bds 114 Marlboro'
Ryan John H, emp F & C Mfg Co, bds 87 Ashuelot
Ryan John T, shoemaker, h 87 Ashuelot
Ryan Joseph P, tailor and cutter, shop 31 Roxbury, h 120 Elm
Ryan Kate, emp Wilkins' Toy Co, bds 114 Willow
Ryan Mrs Mary A, grocer, store and h 114 Marlboro'

If you Wish your Food Better Cooked with less labor and time, USE A Gas Stove.

THE GREAT BRITAIN OF GREAT BRITAIN

1800

Faint, illegible text, likely bleed-through from the reverse side of the page. The text is arranged in several paragraphs and appears to be a formal document or report.

Ryan Miss Mary J, h 209 Emerald
 Ryan Patrick, laborer, h 114 Marlboro'
 Ryan Patrick H, emp Wilkins Toy Co, bds 114 Marlboro'
 Ryan Thomas F, harness maker, bds 87 Ashuclot
 Ryan Timothy, slater, h 177 Elm
 Ryan Wm H, grocer's clk Clark, h 81 Marlboro'

S

Sabin Mrs Abbie G, nurse, h 12 Howard
 Sabin Alice, h 12 Howard
 Sacherrite John, emp city, h 53 Prospect
 Sadoques Israel, basket maker, h 454 Elm
 Sadoques Miss Mary, bds 454 Elm
Safford Leavitt W, manager Whitcomb Bros' milk farm, h 332 Winchester. See advertisement.
 Salisbury Ernest L, designer for Dunn & Salisbury h 51 West
 Salisbury Frank (Dunn & Salisbury), h 51 West
 Sanborn Chas G, emp shoe factory, bds Beech Hill summit r
 Sanborn E C, agt Metropolitan Life Ins Co, bds City Hotel
 Sanborn Fred G, cutter D I Petts, 73 Court
 Sanborn Geo F, supt Imp Pack Co's saw mill, h 199 Main
 Sanborn Geo G, farmer, h Beech Hill summit r
 Sanborn Miss Helen J, teacher, bds Beech Hill summit r
 Sanborn Wm A, emp shoe factory, h 92 Franklin cor Beaver
 Sanderson Chas E, house painter, h 63 Ralston
 Sanderson Miss Lucinda, bds 324 Water
 Sanstran John, emp Beaver Mills, h 69 Leverett
 Santhoff Augustus F, carriage maker, bds 37 Middle
 Sargent Alfred G, chair seater, bds 42 Sullivan
 Sargent George W, machinist, h 17 Cross
 Sargent Mrs Mary E, h 20 Prospect
 Saunders & Gorman (J E Saunders, D F Gorman), blacksmiths, horse shoeing and carriage ironing, shop 56 Railroad
 Saunders John, currier, h 58 Grant
 Saunders John J, currier, bds 58 Grant
 Saunders Joseph E (Saunders & Gorman), res 58 Grant
 Saunders Julia, housekeeper, h 58 Grant
 Saunders Miss Nellie F, h 490 Washington
 Saunders Miss Sarah B, h 490 Washington
 Saunderson Elbridge Z, rooms 3 Cen sq, Bank blk
 Savage Albert W, bridge master F R R, h 179 Lincoln
 Savage Mrs Honorah E, h 44 Coolidge [ington. See adv.
Sawyer Benj F, carpenter and builder, h and shop 155 Wash-
 Sawyer Clinton W, watch maker, bds 374 Court

All Expense Ends the Moment You Finish Cooking, When Using a Gas Stove.

CHOICE IMPORTED AND KEY WEST CIGARS AT HODGKINS'.

136

KEENE CITY DIRECTORY.

- Sawyer Mrs Cyrus W, widow, h 374 Court
Sawyer Daniel H (Sawyer & Mason), fire ins agt, h 145 Court [Ave
Sawyer Miss Etta A, teacher Marlboro', N H, res 21 Washington
Sawyer Frank B, bookkeeper G E Holbrook & Co, bds 155 Wash-
ington
Sawyer Fred J, (Geo G Sawyer & Co), h 42 Pleasant
Sawyer Geo G, (Geo G Sawyer & Co), h 64 Union
Sawyer Geo G & Co, druggists, etc, 4 Cen sq, Colony's blk
Sawyer John W, hostler E Joslin, h 54 Brook
Sawyer Miss Lizzie J, dressmaker, res 51 Brook
Sawyer Luella M, teacher at Winchendon, res 21 Washington Ave
Sawyer Mabel M, compositor Sentinel Printing Co, bds 374 Court
Sawyer Miss Mary J, res Chesterfield r
Sawyer & Mason (D H Sawyer, A R Mason, W L Mason),
gen insurance, 3 Cen sq, Bank blk. See advertisement.
Sawyer Maud, domestic at 365 Main
Sawyer Milton P, chair seater, bds 21 Washington Ave
Sawyer Mrs N N, widow, h 51 Brook
Sawyer Miss Sarah E, res Chesterfield r
Sawyer Willard J, carpenter, h 333 Washington
Sawyer Mrs William B, h 197 Court
Sawyer William P, harness maker, h 21 Washington Ave
Sawyer William W, engineer, h 61 Winter
Sawyer Willie H, telephone operator, bds 61 Winter
Schooley Herman F, sawyer, h 118 Gilsum
Scott Geo W, chair maker, h 358 Main
Scott John C, teamster for Eames & Towne, h 40 Page
Scott Mrs K C, widow, h 64 Washington
Scovill F Willard, bds 130 Court
Scovill Gertrude B, student, bds 120 Elm
Scovill Clarence C, student Mt Herman, bds 120 Elm [land
Scovill W Guy, clk and piano tuner H E Lake, res East Westmore-
Scripture Walter R, farmer, h West Hill summit r
Scruton Theron, emp J S Taft, bds 178 Main
Searle Fred L, emp Keene Furn Co, h 156 Marlboro'
Searle Frederick A, farmer, 346 Marlboro'
Searle William T, laster, rooms 76 Marlboro'
Seaver Eugene R, carpenter, h 135 George
Seaver Mrs Maria L, nurse, h 82 So Lincoln
Seavey Carlos L, salesman, h 42 Beaver
Seavey Mrs L, widow, res 54 Brook
Sebastian Bessie L, bds 152 Church [Church
Sebastian Edw P, horse dealer and supt state fish hatchery, h 152
Sebastian Miss Harriet D, res 152 Church
Sebastian Wm, horse dealer, h 152 Church

No Fires to Build, No Ashes, No Labor When Using a Gas Stove.

WANTED! AT F. H. BALDWIN'S, 5,000 CUSTOMERS.

- Seery Kate D, emp shoe factory, bds 240 Roxbury
Seery Maggie E, emp shoe factory, bds 240 Roxbury
Seery Robert W, machinist F R R, h 240 Roxbury
Sentinel Printing Co, (T C Rand, pres, C J Woodward, treas and manager, W H Prentiss, sec), book and job printers, and publishers Keene Evening Sentinel and New Hampshire Sentinel, 55 Main. See advertisement.
Senow Seiho, decorator at pottery, bds City Hotel
Sewall Wm J (Kirk & Sewell), h 35 Forest
Seward Chas A, carpenter, h 87 High
Seward Geo H, McKay operator shoe factory, bds 287 Church
Seward Geo W, carpenter, h 90 Castle
Seward Mrs Harriet, widow, h 63 Dover
Seward Orlando, jobber and expressman, h 287 Church
Seward O Leslie, portrait painter, bds 287 Church
Shackley Aaron G, h 25 Cottage
Shackley Miss May, bds 25 Cottage
Shahinian George, laster, bds 115 Church
Shannon Mrs Anna, widow, h 24 River
Sharkey Francis, teamster, h 427 Washington
Sharkey Fred, emp shoe factory, bds 21 Cottage
Sharkey George, laborer, h 21 Cottage
Sharkey William, emp shoe factory, bds 244 Marlboro'
Sharon Mary L, emp laundry, bds 16 Sullivan
Sharon Mrs Sarah, widow, h 16 Sullivan
Sharon Wm E, emp shoe factory, bds 16 Sullivan
Shattuck Frank, farmer, h 123 No Lincoln
Shattuck Frank C, emp foundry, h 50 Terrace
Shattuck Joseph C, carpenter, h 121 No Lincoln
Shaw Mrs Elbridge A, res 37 Main
Shaw Julia A, music teacher, bds 122 School
Shea Daniel, laster, h 42 Dover
Shea David, brick mason, h 48 Foundry
Shea Hannah J, compositor Sentinel Printing Co, bds 72 Butler ct
Shea James S, helper F R R shop, bds 149 Howard
Shea John, emp shoe factory, bds 43 Grove
Shea Mary A, emp shoe factory, bds 43 Grove
Shea Michael, pail turner, h 22 Harrison
Shea Patrick, laborer, h 43 Grove
Shea Patrick J, laster, bds 43 Grove
Shea Paul, emp shoe factory, bds 46 Church
Shea Thomas, emp shoe factory, bds 43 Grove
Shea William, plumber, bds 43 Grove
Shea William Q, foreman blacksmith F R R, h 72 Butler ct
Shea William T, clk G E Holbrook & Co, bds 72 Butler ct

USE A GAS STOVE.

CONFIDENTIAL - SECURITY INFORMATION

1. The following information was obtained from a review of the files of the [redacted] and is being furnished to you for your information. It is to be used only for the purpose of [redacted] and is not to be disseminated outside of your office.

2. [redacted]

3. [redacted]

4. [redacted]

5. [redacted]

6. [redacted]

7. [redacted]

8. [redacted]

9. [redacted]

10. [redacted]

11. [redacted]

12. [redacted]

13. [redacted]

14. [redacted]

15. [redacted]

16. [redacted]

17. [redacted]

18. [redacted]

19. [redacted]

20. [redacted]

21. [redacted]

22. [redacted]

23. [redacted]

24. [redacted]

25. [redacted]

26. [redacted]

27. [redacted]

28. [redacted]

29. [redacted]

30. [redacted]

31. [redacted]

32. [redacted]

33. [redacted]

34. [redacted]

35. [redacted]

36. [redacted]

37. [redacted]

38. [redacted]

39. [redacted]

40. [redacted]

41. [redacted]

42. [redacted]

43. [redacted]

44. [redacted]

45. [redacted]

46. [redacted]

47. [redacted]

48. [redacted]

49. [redacted]

50. [redacted]

51. [redacted]

52. [redacted]

53. [redacted]

54. [redacted]

55. [redacted]

56. [redacted]

57. [redacted]

58. [redacted]

59. [redacted]

60. [redacted]

61. [redacted]

62. [redacted]

63. [redacted]

64. [redacted]

65. [redacted]

66. [redacted]

67. [redacted]

68. [redacted]

69. [redacted]

70. [redacted]

71. [redacted]

72. [redacted]

73. [redacted]

74. [redacted]

75. [redacted]

76. [redacted]

77. [redacted]

78. [redacted]

79. [redacted]

80. [redacted]

81. [redacted]

82. [redacted]

83. [redacted]

84. [redacted]

85. [redacted]

86. [redacted]

87. [redacted]

88. [redacted]

89. [redacted]

90. [redacted]

91. [redacted]

92. [redacted]

93. [redacted]

94. [redacted]

95. [redacted]

96. [redacted]

97. [redacted]

98. [redacted]

99. [redacted]

100. [redacted]

AGENCY FOR HUYLER'S CHOCOLATES AT CITY PHARMACY.

138

KEENE CITY DIRECTORY.

Shedd Chas W, upholsterer and undertaker Woodbury & Howard,
h 32 Court
Shedd Chas Gale (Bullard & Shedd), h 32 Court
Sheahan Bessie, domestic at 54 School
Sheehan, Matthew, track repairer, h 28 Winchester ct
Sheehan Matthew F, plumber, bds 28 Winchester ct
Sheehan Mary, housekeeper, h 28 Winchester ct
Sheehan Simon, emp shoe factory, bds 28 Winchester ct
Sheehan Thomas, emp shoe factory, bds 28 Winchester ct
Sheldon Albert W, machinist, h 276 Water [Water
Sheldon Miss Clara A, bookkeeper W P Chamberlain & Co, res 276
Sheldon Miss Mary F, asst librarian city library, bds 276 Water
Shelley Adelbert, carpenter, bds 78 Church
Shelley Mrs A D, tailoress J F & F H Whitcomb, res 78 Church
Shelley Mrs Betsey, nurse, res 66 Grant
Shelley Geo O, carpenter, h 20 Brook
Shelley Miss Lucy A, bds 137 Court
Shelley Mrs Nancy E, widow, res 146 Washington
Shelley Mrs Roena, widow, res 315 Roxbury
Shepard Albert C, clk Clough & Co, h 16 Grant
Sherman Brothers (T Sherman, Geo A Sherman, J W Sherman,
Chas Sherman), sash and blind manrs, factory at Marlboro'
depot, N H
Sherman Chas (Sherman Bros), h 121 Winchester
Sherman Geo A (Sherman Bros), h 96 Union [11 Centre
Sherman J Albert, foreman sash room Nims, Whitney & Co, bds
Sherman John A, machinist F R R, h 53 Colorado
Sherman John W (Sherman Bros), h 63 Beech
Sherman Mrs Nancy, widow, res 320 Roxbury
Sherman Mrs Louisa, widow, res 176 Washington
Sherman Maud S, bds 11 Centre
Sherman Timothy (Sherman Bros), h 11 Centre
Sherwin Fred L, machinist, h 43 Woodburn
Shinea Edward, emp shoe factory, bds Church
Shinnick Miss Frances, housekeeper at 185 Main
Shover John, emp Beaver Mills, h 9 Pitcher
Simeneau Theodore, chopper, h 37 Kelleher
Simmons Alonzo D, clk Wm G Hall, h 60 Davis
Simonds Elmer P, emp F H Baldwin, h 46 Brook
Simonds Mrs J L, nurse, 303 Court
Simons Samuel, peddler, h 87 High
Simpson C H, harness maker, bds 58 Colorado
Simpson J H, emp shoe factory, bds 37 High [manager
Singer Sewing Machine Co, office 40 Cen sq, room 8, D H Cooper
Sipson Joseph W, baker, bds 94 Howard

YOU TOUCH A MATCH AND WE DO THE REST.

REPORT FOR MONTHLY CHECKS BY THE BANK

STATE OF NEW YORK

IN SENATE

JANUARY 1, 1900

REPORT OF THE

COMMISSIONER OF THE BANKING DEPARTMENT

FOR THE MONTH OF JANUARY, 1900

ALBANY: JAMES BROWN PUBLISHER

1900

PRINTED BY THE STATE PRINTING OFFICE

ALBANY, N. Y.

1900

1900

1900

1900

1900

1900

1900

1900

1900

1900

1900

1900

1900

BEST ASSORTMENT OF CARRIAGES AT F. H. BALDWIN'S.

KEENE CITY DIRECTORY.

139

Sipson Wm, baker, h 94 Howard
Sisters of Mercy, h Wilson
Sivigni Joseph, carpenter, h 240 Water
Skinner Azro B, propr of the Museum, Church blk, 7 and 11
Court, h 24 Beaver. See outside front cover.
Skinner Miss Bessie G, res 24 Beaver
Slack Mrs Frederick S, bds 26 Maple
Smart Joseph, chopper, h 562 Washington
Smith Mrs Adaline, widow, h 15 Winter
Smith Alphonso J, hotel keeper, h 202 Court
Smith Miss Annie M, clk Five Cents Savings Bank, bds 104 Cross
Smith Annie M, domestic at 532 West
Smith Asa, accountant, h 85 Washington
Smith Mrs Asa C, widow, h 37 Beaver
Smith Mrs Benjamin, widow, res 225 Pearl
Smith Carl E, boiler maker F R R, bds 186 North
Smith Carrie A, stenographer, h 62 Elm
Smith Chas A, turner, h 19 Mechanic
Smith Chas E, foreman Sentinel Printing Co, h 21 Cross
Smith Chas L, farmer and milkman, h 225 Pearl
Smith Clifford A, shoe cutter, bds 128 Marlboro'
Smith Clinton J, chair maker, h 26 Forest
Smith Dennis W, fireman Nims, Whitney & Co, h 32 Armory
Smith Miss Edith, emp shoe factory, bds 42 Church
Smith Mrs Eliza, widow, res 98 Roxbury
Smith Flavel P, farmer, h 47 Marlboro'
Smith Frank E, emp bakery, h 144 Church
Smith Frank W, emp box shop, h 85 Franklin
Smith Fred D, engineer, h 15 Cross
Smith Geo A, engineer Wilkins Toy Co, h 128 Marlboro'
Smith Mrs Harriet, widow, h 62 Elm
Smith Miss Hattie, teacher Grammar school, bds 49 Water
Smith Harrison, pail turner, h 538 Washington
Smith James, boiler maker F R R, bds 125 Davis [ford
Smith James H, farmer and surveyor of lumber, h West cor Brad-
Smith Joseph, stationary engineer, h 91 Franklin
Smith Miss Nettie M, emp shoe factory, res 32 Armory
Smith Mrs Mary D, widow, res 104 Cross
Smith Mrs Mary E, res 35 Cen sq
Smith Milo A, chair maker, h 171 So Lincoln
Smith Royal W, machinist F R R, h 10 Dunbar
Smith Mrs Sarah, widow, bds 144 Church
Smith Sewell T, emp Humphrey Machine Co, h 97 Wilber
Smith Truman A, pail turner, h 37 Beaver
Smith Walter H, clk, bds West cor Bradford

OVER 200 GAS STOVES IN DAILY USE IN KEENE.

Buy Patent Medicines at LOWEST PRICES of Hodgkins.

140

KEENE CITY DIRECTORY.

Smith Wilfred C, emp Imp Pack Co, bds 97 Wilber
Smyth Wm R, clk Museum, h 42 Water
Snow Henry L, emp Keene Furn Co, h 57 Franklin
Snow Hosea, res 52 Beaver
Snow Joseph, machinist, h 508 Marlboro'
Southmayd Levi, farmer, bds 102 Main
Southwell Mrs M J, h 16 Gurnsey
Southwick Augustus, res 8 Armory
Southwick Miss Martha, h 8 Armory
Souza Manuel, cabinet maker, bds So Keene
Sowles Mrs Eliza, domestic at 260 Main
Spalter Chas M, clk W H Spalter, bds 124 Cross
Spalter John H, bookbinder, h 171 Court
Spalter Wilton H, books, stationery, fancy goods, etc, store 28 Cen
sq, Ball's blk, h 124 Cross [ard
Sparks Elmer L, manager Boston Branch Shoe Store, h 82 How-
Sparks Mrs H S, dressmaker, res 82 Howard
Spaulding Albert W, clk S Spaulding, h 49 Douglass
Spaulding Mrs A P, widow, h 32 Beech
Spaulding Daniel M, teacher, res 547 West
Spaulding Edw, carpenter and builder, h 19 Park Ave
Spaulding E Osgood, musician, bds 19 Park Ave
Spaulding Florence E, tailoress J R Beal & Co, bds 19 Park Ave
Spaulding Fred H, emp B & M freight depot, h 76 Mechanic
Spaulding M Orland, carpenter, bds 19 Park Ave
Spaulding Henry O, farmer, h Bradford
Spaulding Mrs Mary E, widow, h 130 Court
Spaulding Miss M Roxie, bds 19 Park Ave
Spaulding Oscar W, emp Imp Pack Co, h 33 Colorado
Spaulding Miss Sarah A, bds 130 School
Spaulding Sylvester, dealer in boots, shoes, rubbers, etc, store
10 Main, h 20 Spring. See advertisement.
Spear Silas, shoemaker, h 131 High
Spencer & Co (I N Spencer, H H Stone, H A Woodward, W
O Hutchins), dealers in hardware, iron, steel, etc, store 1
Main, cor Cen sq. See advertisement.
Spencer Harvey E, carpenter, bds 251 Roxbury
Spencer Henry E C, printer Sentinel Printing Co, h 41 Dunbar
Spencer Isaac N (Spencer & Co), h 148 Main [See adv.
Spencer James H, blacksmith shop 88 Railroad, h 72 Dunbar.
Spencer Leon L, blacksmith, h 70 Dunbar
Spofford Mrs Charles H, widow, h 76 Howard
Spofford Gertrude, bds 10 Green ct
Spofford Henry A, clk A H Grimes, h 315 Water
Spofford Marcellus E, brush handle turner, h 136 George

GAS STOVES ARE ECONOMICAL, CLEAN AND DESIRABLE.

The following is a list of the articles in this issue:

1. *Editorial: The Role of the General Practitioner in the Management of the Patient with a Fracture of the Hip* (Editorial Board)

2. *Fracture of the Hip: A Review of the Literature* (J. H. Gardner, M.D., and J. H. Gardner, M.D.)

3. *Fracture of the Hip: A Review of the Literature (Continued)* (J. H. Gardner, M.D., and J. H. Gardner, M.D.)

4. *Fracture of the Hip: A Review of the Literature (Continued)* (J. H. Gardner, M.D., and J. H. Gardner, M.D.)

5. *Fracture of the Hip: A Review of the Literature (Continued)* (J. H. Gardner, M.D., and J. H. Gardner, M.D.)

6. *Fracture of the Hip: A Review of the Literature (Continued)* (J. H. Gardner, M.D., and J. H. Gardner, M.D.)

7. *Fracture of the Hip: A Review of the Literature (Continued)* (J. H. Gardner, M.D., and J. H. Gardner, M.D.)

8. *Fracture of the Hip: A Review of the Literature (Continued)* (J. H. Gardner, M.D., and J. H. Gardner, M.D.)

9. *Fracture of the Hip: A Review of the Literature (Continued)* (J. H. Gardner, M.D., and J. H. Gardner, M.D.)

10. *Fracture of the Hip: A Review of the Literature (Continued)* (J. H. Gardner, M.D., and J. H. Gardner, M.D.)

11. *Fracture of the Hip: A Review of the Literature (Continued)* (J. H. Gardner, M.D., and J. H. Gardner, M.D.)

12. *Fracture of the Hip: A Review of the Literature (Continued)* (J. H. Gardner, M.D., and J. H. Gardner, M.D.)

13. *Fracture of the Hip: A Review of the Literature (Continued)* (J. H. Gardner, M.D., and J. H. Gardner, M.D.)

14. *Fracture of the Hip: A Review of the Literature (Continued)* (J. H. Gardner, M.D., and J. H. Gardner, M.D.)

15. *Fracture of the Hip: A Review of the Literature (Continued)* (J. H. Gardner, M.D., and J. H. Gardner, M.D.)

16. *Fracture of the Hip: A Review of the Literature (Continued)* (J. H. Gardner, M.D., and J. H. Gardner, M.D.)

17. *Fracture of the Hip: A Review of the Literature (Continued)* (J. H. Gardner, M.D., and J. H. Gardner, M.D.)

18. *Fracture of the Hip: A Review of the Literature (Continued)* (J. H. Gardner, M.D., and J. H. Gardner, M.D.)

19. *Fracture of the Hip: A Review of the Literature (Continued)* (J. H. Gardner, M.D., and J. H. Gardner, M.D.)

20. *Fracture of the Hip: A Review of the Literature (Continued)* (J. H. Gardner, M.D., and J. H. Gardner, M.D.)

Spofford Maurice E, emp F R R shop, bds 56 Douglass
 Spofford William B, brush handle turner, h 10 Green
 Sprague Asahel G, band sawyer Chesh Chair Co, h 200 Roxbury
 Sprague Mrs Emma C, bds 165 Elm
 Sprague Frank L, manr, h 100 Washington
 Sprague Ira M, cabinet maker Keene Furn Co, h 70 Prospect
 Standard Oil Co, N A Crosier agt, office and works n R R Water
 Stanford Ernest L, clk G E Holbrook & Co, bds 16 Harrison
 Stanford John, carpenter, h 41 Park Ave
 Stanley Mrs Cornelia, widow, h 338 Main
 Stanley Warren G, wood turner Chesh Chair Co, h 33 Spring
 Stanton Wm B, emp shoe factory, bds 47 Emerald
 Staples Don H, harness maker, bds 30 Hart place
 Staples George H, teamster Imp Pack Co, h 143 Marlboro'
 Staples Irving W, printer Sentinel Printing Co, room 3 Cen sq
 Staples Mrs Jacob, widow, h 53 Church
 Staples Mrs Rosetta M, widow, h 30 Hart place
 Starkey Arthur L, cook, bds Chesterfield r
 Starkey Effie B, housekeeper, 17 Mechanic
 Starkey George H, sawyer Keene Furn Co, bds 108 Valley
 Starkey Mrs J W, widow, res 232 Main
 Starkey Luther H, chair finisher, h 543 Marlboro'
 Starkey Milan E, farmer, h Branch r
 Starkey Noyes E, farmer, h 315 Roxbury
 Stearns Arba T, farmer, h Chesterfield r
 Stearns David B, farmer, h Grimes' Hill, off Chesterfield r
 Stearns Ellis R, painter, bds D B Stearns
 Stearns Mrs E S, widow, dressmaker, res 145 Church
 Stearns Frank H, carver Keene Furn Co, res 232 Main
 Stearns Frank F, jeweler Wright, h 61 Howard
 Stearns J Fred, painter, bds D B Stearns
 Stearns Orrin R, sash maker, h 172 Pearl
 Stearns Thayer C, farmer, h Chesterfield r
 Stebbins Melvin C, farmer, 436 Winchester
 Stebbins Oscar M, pail turner, bds 436 Winchester
 Sterling Albert II, mechanic, h 141 Spruce
 Sterling Edw O, sash maker, bds 141 Spruce
 Sterling Fred B, turner, bds 153 Spruce
 Sterling Mrs Nancy L, widow, h 141 Spruce
 Stevens Henry S, bookkeeper Boston Branch Grocery, h 30 Spring
 Stiles Ambrose A, machinist F R R, h 9 Court sq
 Stiles Charles H, clk City Hotel, res hotel
 Stiles Lester K, supt highways, h 45 Grant
 Stiles Walter, freight conductor B & M R R, h 28 Coolidge
 St John David, cabinet maker, h 51 Dover

GAS STOVES ARE SOLD AT COST AND CONNECTED FREE.

Rubber Tubing, Syringes and Hot Water Bottles at Hodgkins'.

142

KEENE CITY DIRECTORY.

Stobart Sarah L, domestic at 185 Main
Stoddard Mrs L A, milliner at 27 Cen sq, bds 12 Winter
Stoddard Lumber Co, mills at Stoddard, N H, office 17 Roxbury,
H B Viall treas
Stoddard Mrs M J, emp shoe factory, h 192 Water
Stoddard Myron J, box maker, h 192 Water
Stone Chas H (Knowlton & Stone), h 173 Washington
Stone Edwin H, furniture finisher, h 109 High
Stone Ethel H, dressmaker, res 16 Willow
Stoue Mrs E T, res 40 Cen sq, Gerould's blk room 6
Stone Geo F, clk Nichols & Wardwell, h 40 Green
Stone Geo W, res 129 West
Stone Harriet M, res 173 Washington
Stone Henry, emp at 54 School
Stone Henry N, h 172 Elm
Stone Hiram H (Spencer & Co), shoe dealer, res Walpole, N H
Stone Lewis A, chair maker, h 122 Marlboro'
Stone Merton C, foreman at Wilkins Toy Co, bds 460 Winchester
Stone Solon W, commercial traveler, h 183 Court
Stone Stephen K, wood dealer, h 129 West
Stone Walter H, salesman, P O address Keene
Stone Warren W, engineer and farmer, h 493 Elm
Stowell Carl N, photographer 30 Cen sq, h 29 Coolidge. See
advertisement.
Stowell Mrs O E, h 21 Coolidge
Stowell Martin A, surveyor of wood and lumber, h 26 Howard
Stratton Elmer D, farm hand, bds West Hill summit r
Stratton Frank R, furniture, carpets, etc, warerooms 45 Main, h 29
Union
Stratton Geo F, teamster, h West Hill summit r
Stratton Geo W, farmer, h West Hill summit r
Stratton Herbert A, farm hand, bds D W Barker
Stratton Hezekiah O, h 134 High
Stratton Mrs Isaac, widow, h 28 Court
Stratton Mrs John, h 173 Washington
Streeter Chas H, clk at Gurnseys', h 106 Beaver
Streeter Clarence H, clk at Fowler's box shop, bds 58 Spring
Streeter Frank W, emp Beaver Mills, bds 106 Beaver
Strongran Mrs Sabena, widow, bds Hastings Ave
Strong Mrs C D, widow, h 29 Forest
Strong Frank W (A E Fish & Co), traveling salesman, h 33 Vernon
Strong James C, engineer F R R, bds 29 Forest
Strong Miss S Annie, teacher 4th grammar school, res 29 Forest
Sturtevant Chas C, stenographer, bds 23 Pleasant
Sturtevant Mrs C E, widow, h 23 Pleasant

NO DUST, NO DIRT, NO LABOR, WHEN USING A GAS STOVE.

F. H. BALDWIN HAS A FINE LINE OF SLEIGHS, VERNON ST.

KEENE CITY DIRECTORY.

143

Sturtevant Miss Ellen, bds 18 Green
Sturtevant Mrs Luther, widow, h 109 Court
Sullivan Annie, bds 60 Butler ct
Sullivan Cornelius, moulder Humphrey Machine Co, h 60 Butler ct
Sullivan Cornelius E, bds 60 Butler ct
Sullivan Edward, blacksmith, bds 33 Willow
Sullivan Geo K, bds 60 Butler ct
Sullivan Henry D, emp Burdett, h 23 North
Sullivan James, emp F R R, h 33 Willow
Sullivan Joana, domestic at 45 Washington
Sullivan John, moulder, bds 60 Butler ct
Sullivan Kate, dressmaker, bds 60 Butler ct
Sullivan Maggie, domestic at 127 Washington
Sullivan Mary B, domestic at 150 Court
Sullivan Martin II, harness maker, bds 60 Butler ct
Sullivan Stephen J, plumber, bds 33 Willow
Sumner Aaron B, engineer, h 45 Butler ct
Sutcliffe Mrs Frances, housekeeper at 84 Valley
Sutton Chas L, carver chair factory, h 12 Woodburn
Sutton John T, foreman at pottery, h 82 Baker
Svenson H L, laborer, h 195 Winchester
Svenson John, emp Keene Furn Co, h 41 Winchester ct
Swan Henry E, commercial traveler, h 47 Washington Ave
Swanson Albin F, emp shoe factory, bds 185 Winchester
Swanson Carl N, emp shoe factory, h 185 Winchester
Swanson Herbert U, farmer for C G Britton, off Walpole r
Swanstron Isaac, shoe maker, 73 Leverett
Sweeney Andrew J, plumber's apprentice, bds 272 West
Sweeney Daniel, blacksmith, h 272 West
Sweeney Daniel B, res 30 Winchester ct
Sweeney Daniel J, clk Knowlton & Stone, bds 272 West
Sweeney Edward P, dyer Sprague's mill, h 31 Carroll
Sweeney Ellen, housekeeper, res 30 Winchester ct
Sweeney Jerry, brakeman, h 283 West
Sweeney John, laborer, bds 109 Island
Sweeney John, emp F R R, bds 283 West
Sweeney Patrick, emp Beaver Mills, bds 283 West
Sweeney Wm, laborer, h 30 Winchester ct
Sweeney Wm M, laborer, bds 30 Winchester ct
Sweet Lazarus, brick mason, bds 19 Grove
Sweet Theodore, harness maker, bds 87 High
Swift Geo W, machinist, h 80 Forest
Swift Mrs Mary E, widow, h 80 Forest
Swingleton Willey C, plumber, rooms 64 Spring
Symonds Eugene, carpenter, h 228 Elm

Call at the Gas Co. Office, 14 Roxbury St. and Examine
OUR Gas Stoves.

The first part of the paper deals with the general theory of the problem. It is shown that the problem can be reduced to a set of linear equations. The second part of the paper is devoted to the numerical solution of these equations. The results of the calculations are presented in the third part of the paper. The fourth part of the paper discusses the physical interpretation of the results. The fifth part of the paper contains the conclusions. The sixth part of the paper contains the references. The seventh part of the paper contains the appendix. The eighth part of the paper contains the figures. The ninth part of the paper contains the tables. The tenth part of the paper contains the index.

HODGKINS SELLS ALL KINDS OF STATIONERY.

144

KEENE CITY DIRECTORY.

T

Taafe Patrick, emp F R R, h 150 Island
Taft Miss Abbie T, teacher Lincoln st primary, bds 193 So Lincoln
Taft M Amanda, res So Keene, n Marlboro'
Taft Chas C, bds 18 Summer
Taft Edson S, sawyer, h Chesterfield r
Taft Elbridge H, farmer, h 38 Gilsum
Taft Ellen, teacher, res So Keene, n Marlboro' line
Taft Ephraim F, carpenter, h 193 So Lincoln
Taft Mrs Fanny W, widow, res 147 Roxbury
Taft Milton H, turner, bds 30 Gilsum
Taft Hollis, machinist, h 38 Union
Taft James S (J S Taft & Co), h 178 Main
Taft J S & Co, manrs of fine pottery, office 526 Main
Taft Lucius C, farmer, h 505 Marlboro'
Taft Miss Marietta N, bookkeeper J S Taft & Co, res 18 Summer
Taft Maud E, nurse city hospital, res 192 So Lincoln
Taft Mrs Nellie, domestic at 117 Court
Taintor Mrs Charlotte W, h 324 Main
Taintor Chas, student, bds 324 Main
Taintor Miss Eleanor, res 324 Main
Taintor Frank H, barber Gates, res 3 Cen sq
Tarbox Mrs Lura A, widow, res Chesterfield r
Taylor Miss Adella, bds 22 Willow
Taylor Chas H, engineer B & M R R, h 253 Court
Taylor Frank A, emp Imp Pack Co, bds 143 Marlboro'
Taylor Mrs Lucy S, h 22 Willow
Taylor Mrs R, widow, h 143 Marlboro'
Tebo Miss Miltada, h 150 George
Teller Walter J, laster, bds 123 No Lincoln
Temple Clara E, emp shoe factory, res 380 Main
Tenney Calvin H, barber, shop 11 Roxbury, h 67 Mechanic
Tenney Frank W, harness maker, bds 143 High
Tenney Geo H M, pail hooper, h 32 Gurnsey
Tenney Mrs H H, h 143 High
Tenney Herbert L, emp Beaver Mills, bds 32 Gurnsey
Tenney Joel H, emp Beaver Mills, bds 32 Gurnsey
Terrian Mrs Cora, housekeeper at Appleton [h 251 Main
Thayer Edw C, propr of Thayer's mills Nos 1 and 2 Ashuelot, N H,
Thayer John, propr restaurant and tobacco store, 32 and 33 Cen sq,
h 45 Roxbury
Thayer John P, clk bds 45 Roxbury
Thayer Mrs J S, widow, res 148 Main
Thayer Miss Mabel A, bds 53 Appian Way

IF YOU BELIEVE IN MODERN METHODS, USE A GAS STOVE.

HARNESSES, ROBES AND BLANKETS AT F. H. BALDWIN'S.

KEENE CITY DIRECTORY.

145

Thayer Oscar H, carpenter, h 53 Appian Way. See adv.
Thomas Chas E, driver for market, h 268 Marlboro'
Thomas Jerome D, cook, h 54 Pine
Thomas Nathan, res 54 Pine
Thomas Vivian, bds 37 Leverett
Thomas William B, emp Norwood, h 74 Forest
Thompson Mrs Alice M, h 51 Howard
Thompson Mrs Cheney, widow, h 40 Cross
Thompson Daniel P, lumber surveyor Beaver Mills, h 30 Madison
Thompson Miss Ella M, res 170 Gilsum
Thompson Frank L, emp Woodbury, bds 51 Howard
Thompson Henry A, finisher Keene Furn Co, h 134 Roxbury
Thompson Maria E, res 223 Roxbury
Thompson Sarah J, res 57 Union
Thompson Mrs Sarah, widow, h 170 Gilsum
Thorning W Burton, drug clk, bds 163 Elm
Thorning Jennie E, nurse city hospital, res 163 Elm
Thorning Wm H II, box maker Fowler, h 163 Elm
Thresher Mary E, supt Elliot City Hospital, 305 Main
Thurston A D, mechanic, h 73 Court
Thurston Mrs E Maud, widow, h 26 Howard
Tidd George L, commercial traveler, h 122 Island
Tidd Lizzie A, domestic at 220 Roxbury
Tierney John C, carpenter, h 71 Church
Tiffany Jennie B, student, bds 94 School
Tiffany John J, clerk, bds 42 Coolidge
Tiffany Mary Ann, cook res 42 Coolidge
Tighe Katharine, tailoress, bds 108 Howard
Tighe Matthew J, spinner, h 108 Howard
Tighe Michael H, harness maker, bds 108 Howard
Tilden George II (G II Tilden & Co), h 110 Court
Tilden G H & Co, booksellers, stationers and blank book manrs,
42 Cen sq. See advertisement.
Tilden Mrs Geo W, widow, h 86 West
Tilden Miss Kate L, teacher, res 86 West
Tilden Miss Laura B, teacher, res 86 West
Tilton Mrs Sarah A, widow, bds 40 Page
Tinker Willard B, emp Wilkinson & McGregor, bds 49 Union
Titus Mrs Harriet M, res 44 Court
Tobias Calvin J, locomotive engineer, h 24 Gurnsey
Tobias Chas C, emp Beaver Mills, bds 24 Gurnsey
Tobias Joseph W, emp Chesh Chair Co, bds 24 Gurnsey
Tobias Miss Laura M, clk at Museum, bds 24 Gurnsey
Todd Mrs Henrietta, widow, res 95 Union
Tole Edward, laborer, bds 31 off Emerald

If you Wish your Food Better Cooked with less labor and time, USE A Gas Stove.

THE UNIVERSITY OF CHICAGO PRESS
1207 EAST 57TH STREET
CHICAGO, ILLINOIS 60637
TEL: 773-709-3000
WWW.UCHICAGO.PRESS.EDU

THE BEST SODA AT HODGKINS', 39 CENTRAL SQUARE.

146

KEENE CITY DIRECTORY.

- Tole Ira, hostler, bds 31 Emerald
Tole Katie E, emp Cheshire House, res 31 off Emerald
Tole Lawrence, emp livery, bds 31 off Emerald
Tole Margaret A, dressmaker, res 31 off Emerald
Tole Mrs Mary, widow, h 31 off Emerald
Tole Michael, carpenter, bds 31 Emerald
Tole Sarah E, cook, res 31 Emerald
Tolman Miss Chrissie E, pianist, res 60 Summer
Tolman Orson C, farmer, h 282 Roxbury
Tomlinson Mrs Delia, widow, h 419 Marlboro'
Tompkin Nathan, shoe cutter, h 3 Ninety-third
Toof James A (Keene Steam Laundry), 56 Church, h 58 Church.
See advertisement.
Toolan Annie, domestic at 112 Washington
Toolan Maria, domestic at 30 School
Toolan Thomas, emp Beaver Mills, h 88 Howard
Tottingham Chas E, carriage painter and paint dealer, shop
Mechanic, h 42 Pine. See advertisement.
Tottingham Mrs C N, widow, res 42 Pine
Tottingham Mrs M T, widow, bds 189 Court
Touhey Patrick, laborer, h 125 Emerald
Tousley Chas F, cabinet maker, bds 34 Cottage
Town Blondin M, teamster, bds 31 Franklin
Towne Andrew E, meat market, shop and res 231 Water
Towne Chas A, emp Beaver Mills, h 215 Water
Towne Mrs H W, 41 Pleasant
Towne Fred W, finisher Keene Furn Co, bds 45 Dover
Towne Mrs Gertrude M, res 29 Madison
Towne Grace I, stenographer, res 40 Barker
Towne Hosca, retired, h 115 Roxbury
Towne John S, real estate and employment office 17 Clarke's blk,
cen sq
Towne Lorin W (Eames & Towne), h 88 Roxbury
Towne Nelson R, foreman Keene Furn Co, h 7 Park Ave
Towne Orthello C, carpenter, bds 45 Dover
Towne Warren C, carpenter, h 45 Dover
Towns Burton E, pail painter, h 557 Washington
Towns Fred H (City Ice Co), res 67 Marlboro'
Towns Mrs J A, widow, h 67 Marlboro'
Towns Mrs Lyman A, widow, h 15 Madison
Tracy Henry P, barber, bds 17 Cen sq
Trask G F T, cutter shoe factory, bds 212 Gilsum
Trask Homer D, chair seater, bds 212 Gilsum
Trask James H, stone mason, bds 212 Gilsum
Trask Kate M, tailoress, bds 212 Gilsum

All Expense Ends the Moment You Finish Cooking, **When Using a Gas Stove.**

ALL GOODS AT BOTTOM PRICES AT BALDWIN'S, VERNON ST.

KEENE CITY DIRECTORY.

147

- Trask Wm H, carpenter, h 212 Gilsum
Trask Wm W, blind maker, bds 212 Gilsum
Traxler Geo L, sawyer Beaver Mills, h 8 Mystic place
Traxler Perley F, barber, bds 8 Mystic place
Trembley Anthony, harness maker, bds 69 Baker
Trembley Eliza, emp shoe factory, h 69 Baker
Trembley Troussaint, laborer, h 69 Baker
Trescott Chas M, harness cutter, h 37 Madison
Tripanier Mina, weaver F & C Mfg Co, bds 31 Ashuelot
Troudell Joseph, brick mason, bds 233 Marlboro'
Tucker Mrs Johanna, widow, h Westmoreland old r
Tufts George, sawyer, h 119 High
Tugman James J, metal worker F R R, bds 174 Main
Tuite John F, dyer F & C Mfg Co, bds 23 Butler ct
Tully Frank W, door maker, h 133 Pearl
Tully Miss Kate, emp shoe factory, bds 133 Pearl
Tully Miss Mary E, weaver, bds 133 Pearl
Tupper Fred E, hostler, bds 17 Church
Tupper Willis A, manager coffee room, h 17 Church
Turcott W Henry, harness maker, bds 11 Ashuelot ct
Turner Mrs Myra J, widow, h 281 Roxbury
Tuttle Miss Carrie E, clk W G Hall, bds 129 Church
Tuttle Fred H, box maker, bds Swanzey Factory hotel
Tuttle Homer W, box maker, h 76 Howard
Tuttle Miss Jennie A, teacher Lincoln st secondary school, bds 129 Church
Tuttle Leonard J, machinist Humphrey's, h 129 Church, cor Harrison
Tuttle Mrs S E, widow, res 128 Church cor Harrison
Tuttle Wm S, sheriff, jailor at jail and auctioneer, res and office Washington. See advertisement.
Tweed Jessie, domestic, bds 139 Forest
Tweedy Jennie, domestic at 196 Washington
Twitchell Damon C, emp Nims, Whitney & Co, h 153 Spruce
Twitchell Elizabeth W, res 38 Roxbury
Twitchell Geo B, physician and surgeon, h and office 38 Roxbury
Twitchell Lucy M, res 171 So Lincoln
Twitchell Margaret W, h 38 Roxbury
Twitchell Mary E, h 38 Roxbury
Twitchell Susie H, teacher, bds 38 Roxbury
Tyler Albert H, emp Keene Furn Co, h 40 Barker
Tyler Benj F, carpenter, h 51 Spring
Tyler Mrs Geo B, clk at W P Chamberlain & Co, h 82 So Lincoln
Tyler Miss Hannah F, dressmaker, h 41 Spring
Tyler Mrs Lucy S, widow, bds 41 Spring

No Fires to Build, No Ashes, No Labor When Using a Gas Stove.

CHAPTER I

THE DISCOVERY OF AMERICA

IN 1492, CHRISTOPHER COLUMBUS, an Italian navigator, sailed from Spain in search of a westward route to the Indies.

He sailed across the Atlantic Ocean and discovered the continent of America.

His discovery opened up a new world of trade and exploration.

The continent was named after Amerigo Vesputi, an Italian explorer who accompanied Columbus.

The discovery of America led to the European colonization of the continent.

The first European settlers arrived in America in 1492.

They established the first colonies in North America.

The colonies grew and developed over the years.

The United States of America was founded in 1776.

The country has since become a major world power.

The United States has a rich history and a bright future.

The country is a land of opportunity and freedom.

The United States is a country that has made many contributions to the world.

The country is a land of hope and progress.

The United States is a country that has made many achievements.

The country is a land of peace and stability.

The United States is a country that has made many discoveries.

The country is a land of knowledge and wisdom.

The United States is a country that has made many contributions to the world.

Strictly Pure Cream Tartar, Soda and Spices at City Pharmacy.

148

KEENE CITY DIRECTORY.

U

Underwood Elmer A, clk Elm House Swanzey Factory
Underwood Frank E, fireman F R R, h 43 Cottage
Underwood Frank G, box maker, bds Swanzey Factory
Underwood Geo L, farmer, h Swanzey Factory
Underwood Henry, engineer F R R, h 37 Cottage
Underwood Mrs Hiram, widow, res Swanzey Factory
Upham Edwin O, treas Keene Glue Co, h 82 Cross
Upham Osgood W, pres Keene Glue Co, h 18 Washington
Upham Wm P, traveling salesman Keene Glue Co, bds 18 Wash-
ington
Upton Edw E, chair maker, h 598 West

V

Vadeborncoeur Calext, emp shoe factory, bds 32 Ashuelot
Vadeborncoeur E, emp shoe factory, bds 32 Ashuelot
Valdemar Christoffersen, stone cutter, bds 91 Carroll
Vandall Lewis, teamster, h 233 Marlboro'
VanNess Chas, laborer, bds 230 Marlboro'
VanNess Joseph, laborer, h 230 Marlboro'
VanNess Joseph Jr, laborer, bds 230 Marlboro'
VanNess Wm C, laborer, bds 230 Marlboro'
Vaughn Geo W, supt Wilkinson & McGregor's harness shop, h 5
Cen sq, Colony's blk
Vaughn Wm T, harness maker, bds 5 Cen sq
Vennall Mrs Mary, widow, h 68 South
Vennall Miss Mary A, domestic at 440 Main
Vennall Rosie, domestic at 251 Main
Verboncoeur Calese, emp shoe factory, bds 32 Ashuelot
Verboncoeur Emile, laster, h 32 Ashuelot
Verboncoeur Mrs Henrietta, widow, bds 32 Ashuelot
Verboncoeur Rosanna, weaver, bds 32 Ashuelot
Verboncoeur Severine, weaver, bds 32 Ashuelot
Vernon Thomas, shoe cutter, bds 95 Church [h 129 Court
Viall H B, treas Stoddard Lumber Co, office 17 Roxbury opp P O,
Vigneau Alexander, emp Beaver Mills, h 142 Gilsum
Vigneau Chas H, cutter shoe factory, bds 142 Gilsum
Vigneau Gideon, farmer, h Surry r n Court
Vinton Fred E, emp H Barker, h 19 Castle
Vose Mrs Anna C, widow, res 268 Marlboro'
Vose Eland B, farm, 225 Pearl
Vose George H, moulder, bds 390 Court
Vose Mrs Nellie M, tailoress, h 29 Vernon

USE A GAS STOVE.

The first part of the paper discusses the nature of the problem and the various approaches that have been taken to it. It is shown that the problem is not simply one of finding a solution, but of understanding the nature of the problem itself. The second part of the paper discusses the various methods that have been used to solve the problem, and the third part discusses the various results that have been obtained.

The first part of the paper discusses the nature of the problem and the various approaches that have been taken to it. It is shown that the problem is not simply one of finding a solution, but of understanding the nature of the problem itself. The second part of the paper discusses the various methods that have been used to solve the problem, and the third part discusses the various results that have been obtained.

Vose Wm F, teamster, h 26 Maple

W

Wadsworth Geo R, student, res 29 Beaver
Wadsworth Samuel, surveyor, h 29 Beaver. See card
 Wagner Chas D, harness maker, bds 417 Winchester
 Wagner Geo, emp Imp Pack Co, h 417 Winchester
 Wagner Wm A, emp shoe factory, bds 417 Winchester
 Waite Alice, domestic at 37 Franklin
 Waldo Mrs Chas W, widow, h 294 Water
 Waldo Chas W, blacksmith, bds 294 Water
 Waldo Miss N C, dressmaker at 294 Water
 Walgren Hilda M, domestic at 18 Summer
 Walker Ada, domestic at 146 Washington
 Walker Albert H, emp Keene Furn Co, h 98 Beaver
 Walker Chas H, emp Imp Pack Co, h 30 Howard
 Walker Fred W, emp Keene Furn Co, rooms 30 Court
 Walker Miss M N, dressmaker Mrs Abbott, bds 39 Elm
 Wall Mrs Margaret, widow, h 88 Baker
 Wall Patrick, potter, bds 88 Baker
 Wallace Chas H, hostler Cheshire House stables, h 43 Roxbury
 Wallace Mrs Sarah C, widow, h 141 Spruce
 Wallace Wilber F, drover, h 497 Marlboro'
 Wallbank Joseph, foreman Taft's pottery, h 87 Marlboro'
 Wallbank Scisely, domestic at 349 Main
 Walrath Reuben E, brick mason, h 17 Madison
 Walsh Catherine, domestic at 70 Court
 Walsh Mrs Cora E, emp shoe factory, h 45 Oak
 Walsh Nellie, domestic at 143 West
 Walsh Mary A, domestic at 105 West
 Walsh Mrs Michael, widow, h 72 East Prospect
 Ward Arno C, farm hand at Surry east r
 Ward Chas E, commercial traveler, h 146 Washington
 Ward Chas M, blacksmith, bds 107 Foster
 Ward Mrs Electa, widow, h Spragueville
 Ward Henry, propr City and Eagle Hotels, 118 Main
 Ward Winfred, farm hand at Surry east r
 Ward Wm H, emp Geo G Page, Spragueville
 Warden Alexander, farmer, old Westmoreland r
 Warden John, emp E A Nims, 56 Park Ave
 Wardwell Amos N, foreman Ellis' lumber yard, h 56 Appian Way
 Wardwell Clarence A (Nichols & Wardwell), h 116 Roxbury
 Wardwell G & Co (G Wardwell, H E Fay), wall paper and room
 mouldings, 14 Cen sq and 10 Washington

YOU TOUCH A MATCH AND WE DO THE REST.

CHAPTER I

1776

The first of July 1776 was a day of great importance in the history of the United States. On that day the Continental Congress declared the thirteen colonies independent of Great Britain. The Declaration of Independence was adopted by a vote of 12 to 0, with one abstention. The document, written by Thomas Jefferson, set forth the principles of liberty and self-government that would guide the new nation. It stated that all men are created equal and have certain unalienable rights, including life, liberty, and the pursuit of happiness. It also declared that the British monarch had violated these rights and that the colonies were therefore justified in declaring their independence. The Declaration of Independence was a landmark event that marked the beginning of the United States as a sovereign nation.

Paper, Envelopes and Stamps at Hodgkins' Drug Store.

150

KEENE CITY DIRECTORY.

- Wardwell Geo O, carpenter and joiner, h 203 Washington
Wardwell Granville (G Wardwell & Co), res Winchester, N H
Wardwell Herbert O, financial sec Y M C A, h 12 Howard
Wardwell Miss Lillie F, housekeeper at 56 Appian Way
Ware Clark J L, poultry farmer, h 551 Marlboro'
Ware Edgar J, machinist, bds 22 Page
Ware Elmer S, emp J H Elliot, bds 87 Davis
Ware Miss F M, housekeeper, h 551 Marlboro'
Ware Mrs Maria, widow, bds 249 Washington
Warner John S, machinist F R R, h 56 Douglass
Warner W Herbert, carpenter, h 45 Appian Way
Warren Charles, dealer meat and provisions, 33 Main, h 116
Roxbury. See advertisement.
Warren Chas W, coachman at 156 Main
Warren Herbert L, hostler Dr Darling 106 Roxbury
Warren Joseph G, real estate dealer, h 38 Washington
Washburn Frank E, engineer, h 129 Elm
Waterman Miss Anna M, res off Westmoreland summit r
Waters Edward, laborer, h 156 Howard
Waters Wm, emp Beaver Mills, bds 20 Elliot
Watkins Albert H (Putney & Watkins), h 57 Water
Watkins Clarence E, clk and upholsterer Goodnow & Whitcomb,
h 23 Franklin
Webster C Fred, attorney at law, li and office 33 Elm
Webster Edwin E, carpenter, h 250 Beaver
Webster Frank P, machinist, h 256 Beaver
Webster LaVernie C, compositor Sentinel Printing Co, bds 33 Elm
Webster Miss S A, music teacher, h 207 Church
Weeks Frank H, janitor K H S, h 103 School [res 103 School
Weeks Mrs Julia D, teacher drawing and writing Union district,
Weeks Lafayette F, tinsmith Davis & Wright, bds 72 Carpenter
Weeks Mrs R K, widow, h 103 School
Weeks Wm, blacksmith, h 214 Emerald
Weilander Carl, machinist F R R, bds 32 Colorado
Welles Mrs Florence L E, millinery and fancy goods, res and shop
40 Cen sq, room 9
Welles Mrs M M, clk and paper flower artist, res 368 Water
Wellington Clarence E, carpenter, bds 90 Elm
Wellington Edw W, painter, res 52 Washington
Wellington Frank W, shoe cutter, h 68 Gilsum [Washington
Wellington Horace W, cabinet maker Keene Furn Co, res 52
Wellington Mrs J H, widow, h 52 Washington
Wellington Leonard, atty and counsellor at law, office 3 Main
room 3, h 90 Elm
Wellington Leonard A, telephone operator, bds 90 Elm

OVER 200 GAS STOVES IN DAILY USE IN KEENE.

CHAPTER I

THE EARLY HISTORY OF THE UNITED STATES

The first European settlement in North America was established by Christopher Columbus in 1492. He discovered the continent of America on October 12, 1492, while sailing westward from Europe in search of a new trade route to the Indies. Columbus's discovery led to the European exploration and settlement of the Americas.

The first permanent European settlement in North America was established by Spanish explorer Juan Ponce de León in 1565. He founded St. Augustine, Florida, which is the oldest continuously inhabited European settlement in the United States.

The Pilgrims, a group of English separatists, established the Plymouth Colony in 1620. They arrived on the Mayflower and signed the Mayflower Compact, a document that established a form of self-government.

The Virginia Company established the first permanent English settlement in North America, Jamestown, in 1607. The colony was founded as a commercial venture and was the first to practice agriculture.

The Massachusetts Bay Company established the Massachusetts Bay Colony in 1630. The colony was founded by Puritan settlers who sought religious freedom and a more democratic form of government.

The Roanoke Colony, established in 1585, was the first English settlement in North America. It was located on Roanoke Island, Virginia, and was abandoned in 1586.

The Jamestown Colony, established in 1607, was the first permanent English settlement in North America. It was located on the James River, Virginia, and was the first to practice agriculture.

The Plymouth Colony, established in 1620, was the first permanent English settlement in New England. It was located on the coast of Massachusetts and was the first to practice agriculture.

The Massachusetts Bay Colony, established in 1630, was the first permanent English settlement in New England. It was located on the coast of Massachusetts and was the first to practice agriculture.

The Virginia Company established the first permanent English settlement in North America, Jamestown, in 1607. The colony was founded as a commercial venture and was the first to practice agriculture.

The Massachusetts Bay Company established the first permanent English settlement in North America, the Massachusetts Bay Colony, in 1630. The colony was founded by Puritan settlers who sought religious freedom and a more democratic form of government.

The Roanoke Colony, established in 1585, was the first English settlement in North America. It was located on Roanoke Island, Virginia, and was abandoned in 1586.

The Jamestown Colony, established in 1607, was the first permanent English settlement in North America. It was located on the James River, Virginia, and was the first to practice agriculture.

The Plymouth Colony, established in 1620, was the first permanent English settlement in New England. It was located on the coast of Massachusetts and was the first to practice agriculture.

The Massachusetts Bay Colony, established in 1630, was the first permanent English settlement in New England. It was located on the coast of Massachusetts and was the first to practice agriculture.

FIRST-CLASS GOODS AT F. H. BALDWIN'S, VERNON ST.

KEENE CITY DIRECTORY.

151

Wellman Mrs Esther, widow, h off Surry r
Wellman Jerry P, city clk, h 164 Roxbury
Wells Agnes, emp at 195 Winchester
Welsh J Howard, barber, shop 3 Main, res 12 West
Welsh Mrs J Howard, hair work, rooms and res 12 West
Welch Oliver R, emp Keene Furn Co, h old Westmoreland r
Wentworth Francis H, commercial traveler, h 573 West
Wentworth Mrs G S, widow, h 67 Summer
Wentworth Merton S, telegraph operator, bds 573 West
Wetherbee Edward H, agt Grand Union Tea Co, h 240 Roxbury
Wetherbee Emma J, emp at 37 Leverett
Weyland Sophia, cook at Gurnsey's restaurant, h S Church
Wheeler Miss Alice, res 127 Washington
Wheeler Benjamin F, farmer, h West Hill summit r
Wheeler Carlton A, commercial traveler, h 239 Washington
Wheeler Clarence L, printer Sentinel Printing Co, bds 44 Court
Wheeler Fred L, hostler, bds 10 Dunbar
Wheeler F Morris, emp S O Gates, 338 Main
Wheeler Geo E, farm hand, res West Hill summit r
Wheeler Geo L, emp J A Wright & Co, h 68 South
Wheeler Ivory A, brakeman B & M R R, rooms 108 School
Wheeler Mrs Lincoln, widow, h 68 South
Wheeler Miss Martha A, principal 1st Grammar school, bds 44 Court
Wheeler Myron L, h 15 Church
Wheeler Waldo J, emp Woodbury, h 70 Carroll
Wheeler Walter W, h 173 North
Wheeler Wesley H, emp Nims, Whitney & Co, h 44 Court
Wheeler Mrs Wm P, widow, h 127 Washington
Wheeler Wm G, h 127 Washington [161 Main
Wheelock Geo A, pres Ash Nat Bank and Park Commissioner, res
Wheelock Geo D, commercial traveler C Gonyou, h 100 Church
Wheelock Wm J, cutter shoe factory, bds 100 Church
Whelan Alice, domestic at 180 Court
Whelton James, pail turner, bds 70 Grove
Whipple Alfred P, emp Chesh Chair Co, res 36 Elliot
Whipple Eugene A, wool sorter, h 130 Roxbury
Whipple Leon A, box maker, h 36 Elliot
Whipple Wm, switchman F R R, h 425 Main
Whitcomb Alanson S, retired man, h 36 Marlboro'
Whitcomb Bert T, house painter, h 76 Valley
Whitcomb Miss Carrie E, 1st asst K H S, bds 192 Roxbury
Whitcomb Chas K, clerk, bds 66 School
Whitcomb Daisy S, emp shoe factory, bds 11 Cen sq
Whitcomb Edw E, cutter Whitcomb, bds 22 Roxbury
Whitcomb Elbridge G, retired, h 22 Roxbury

GAS STOVES ARE ECONOMICAL, CLEAN AND DESIRABLE.

The first part of the history of the United States is the story of the early years of the nation. It begins with the discovery of the continent by Christopher Columbus in 1492. The early years of the nation were marked by the struggle for independence from Great Britain. The American Revolution was fought between 1775 and 1783. The United States Declaration of Independence was signed on July 4, 1776. The Constitution of the United States was signed on September 17, 1787. The early years of the nation were also marked by the westward expansion of the United States. The Louisiana Purchase of 1803 doubled the size of the United States. The Texas Revolution of 1835-1836 led to the Texas Annexation of 1845. The Mexican-American War of 1846-1848 resulted in the United States acquiring California, New Mexico, and Arizona. The Civil War of 1861-1865 was fought between the Union and the Confederacy. The Civil War was the bloodiest and most destructive war in the history of the United States. It resulted in the abolition of slavery and the preservation of the Union. The Reconstruction era of 1865-1877 followed the Civil War. It was a period of rebuilding the South and integrating African Americans into the American society. The Reconstruction era was marked by the passage of the Reconstruction Acts of 1867 and the Reconstruction Amendments of 1865, 1868, and 1870. The Reconstruction era ended with the Compromise of 1877, which restored the Union to the South. The late 19th century was a period of rapid industrialization and economic growth. The Industrial Revolution transformed the United States from an agrarian society to an industrial society. The late 19th century was also marked by the rise of the Gilded Age. The Gilded Age was a period of great wealth and corruption. The Gilded Age was marked by the rise of the robber barons and the rise of the trusts. The late 19th century was also marked by the rise of the Progressive Movement. The Progressive Movement was a reform movement that sought to address the social and economic problems of the Gilded Age. The Progressive Movement led to the passage of the Progressive Era reforms of the early 20th century. The Progressive Era reforms included the passage of the Pure Food and Drug Act of 1906, the Clayton Antitrust Act of 1914, and the Federal Reserve Act of 1913. The Progressive Era reforms also led to the passage of the 16th, 17th, and 18th Amendments to the Constitution. The Progressive Era reforms were a response to the social and economic problems of the Gilded Age. The Progressive Era reforms led to the creation of the modern United States. The Progressive Era reforms were a turning point in the history of the United States. The Progressive Era reforms led to the passage of the Progressive Era reforms of the early 20th century. The Progressive Era reforms included the passage of the Pure Food and Drug Act of 1906, the Clayton Antitrust Act of 1914, and the Federal Reserve Act of 1913. The Progressive Era reforms also led to the passage of the 16th, 17th, and 18th Amendments to the Constitution. The Progressive Era reforms were a response to the social and economic problems of the Gilded Age. The Progressive Era reforms led to the creation of the modern United States. The Progressive Era reforms were a turning point in the history of the United States.

SPONGES OF ALL KINDS AT HODGKINS', THE DRUGGIST.

152

KEENE CITY DIRECTORY.

- Whitcomb Mrs Esther, widow, h 7 Ninety-third
Whitcomb Frank, emp shoe shop, h 511 Marlboro'
Whitcomb Frank A, emp shoe factory, bds 80 Franklin
Whitcomb Frank H (J F & F H Whitcomb), 171 West
Whitcomb Forrest O, carpenter, h 80 Franklin
Whitcomb Geo E (Goodnow & Whitcomb), res West Swanzey
Whitcomb Hubbard W, painter, bds 96 Main
Whitcomb J Fred (J F & F H Whitcomb), h 66 School
Whitcomb J Fred Jr, jeweler, bds 66 School
Whitcomb J F & F H, merchant tailors, clothing and furnish-
ing goods, 45 Cen sq, Whitcomb's blk. See advertisement.
Whitcomb J Page, h 192 Roxbury
Whitcomb Mrs M A, widow, res 28 Middle
Whitcomb Miss May C, clerk, bds 76 Cross
Whitcomb Oliver C, box manr, Harrisville, N H, h 57 Dunbar
Whitcomb Wm F, painter and paper hanger, office 10 Main, h 76
Cross
White Annie, cook at 54 School
White Augustus C, chair maker, h 31 Dunbar
White Bert, teamster, bds Cass', Branch r
White Cassius M, carpenter, contractor and builder, shop Lev-
erett n School, h 138 School. See advertisement.
White Mrs Catharine, widow, h 339 Pearl
White Chas E, emp by city, bds White's, Marlboro' r
White Chas H, wool sorter F & C Mfg Co, h 333 West
White Clarence C, clk bank, bds 138 School
White David H, farmer, bds White's, Marlboro' r
White Edwin J, bds 138 School
White E M, photographer, studio 38 Cen sq, Lane's blk, h 220
Roxbury. See advertisement.
White Freeman A, carpenter, h 23 Baker
White Fred, chair maker, bds 17 Adams
White Frank, furniture finisher, bds 47 Myrtle
White Fred O, lather, h 356 Marlboro'
White Fritz, printer, bds 32 Carroll
White George, carder F & C Mfg Co, bds 474 West
White Henry, farmer and trader, h 20 Ellis
White Homer A, foreman finisher Read Mfg Co, h So Keene
White Homer E, commercial traveler, h 17 So Lincoln
White Ira, emp Nims, Whitney & Co, bds 87 Davis
White James, emp Beaver Mills, h 136 Winchester
White James J, emp Imp Pack Co, bds 339 Pearl
White Johanna, weaver, bds 339 Pearl
White John, emp B & M R R, h 57 Baker
White Kate, domestic at 56 Marlboro'

GAS STOVES ARE SOLD AT COST AND CONNECTED FREE.

FOR A CARRIAGE POLE, GO TO F. H. BALDWIN'S, VERNON ST.

White Levi T, farmer, h So Keene
 White Mrs L L, housekeeper at 17 Coolidge
 White Lizzie, table maid Eagle Hotel
 White Mrs Sarah, bds 361 Court
 White Mary, weaver, bds 339 Pearl
 White Michael, harness maker, bds 33 Centre
 White Nelson, carpenter, h 474 West
 White Ober H, emp Fitch's wood yard, h 32 Carroll
 White Patrick H, emp shoe factory, bds 136 Winchester
 White Rose, weaver, bds 474 West
 White Sarah K, h Marlboro' r
 White Wm H, emp shoe factory, bds 136 Winchester
 White Zannah, emp Chesh Chair Co, bds 474 West
 Whitehouse Bion H, emp Cross, Abbott Co, White River Junction
 Whitehouse Fred E, farmer, h 26 Elm
 Whitehouse Mrs George W, h Westmoreland old r
 Whitman Mrs A G, dressmaking, shop and res 7 Main, room 14
 Whitman Walter A (Hevey & Whitman), h 7 Main
 Whitney Charles H, insurance agt, h 41 Spring
 Whitney George E (Nims, Whitney & Co), h 154 Washington
 Whitney George N, driver Burr's market, h 42 Park Ave
 Whitney Nathan (Nims, Whitney & Co), res Bennington, N H
 Whitney Samuel, clk at Burr's market, h 83 Elm
 Whitney Miss Sarah A, canvasser, bds 33 Vernon
 Whitney Simon W, driver market, h 201 Elm
 Whittaker Joseph, brakeman B & M R R, h 64 Main
 Whittaker Levi T, h 86 George
 Whittmore Dana P, clerk, bds 338 Main
 Whittmore Miss Emma J, nurse, bds 73 Woodburn
 Whittmore Mrs Nancy M, bds 136 Elm
 Whittier Ervin W, currier, h 23 Park Ave
 Whittier John G, shoe cutter, bds 33 West, Y M C A blk
 Whittle Chas L, carpenter, bds 46 Taylor
 Whittle George W, carriage trimmer, bds 46 Taylor [Taylor
 Whittle James C, carriage maker and job shop, 62 Mechanic, h 46
 Wier Chas, emp F & C Mfg Co, bds 210 West
 Wiggett Edward A, box maker, bds 37 High
 Wiggett George W, box maker, h 132 Elm
 Wiggett Wm R, farmer and cabinet maker, h Main n park
 Wight John, painter, h 19 Ellis
 Wilber Clifford C, clk Wilber's market, bds 88 Wilber
 Wilber Clinton, emp glue factory, bds 45 Allen ct
 Wilber Clinton D, house painter, h 45 Allen ct [h 88 Wilber
 Wilber Chas W, dealer in meat, provisions, etc, market 19 Cen sq,
 Wilber Daniel, stone cutter, h 16 Grant

NO DUST, NO DIRT, NO LABOR, WHEN USING A GAS STOVE.

THE HISTORY OF THE COUNTY OF MIDDLESEX

BY JOHN STUBBS

The history of the County of Middlesex, from the earliest times to the present, is a subject of great interest and importance. It is a county of great antiquity, and has been the seat of many of the most illustrious families in the kingdom. The history of the county is a subject of great interest and importance, and has been the subject of many valuable works. The history of the county is a subject of great interest and importance, and has been the subject of many valuable works. The history of the county is a subject of great interest and importance, and has been the subject of many valuable works.

Toilet and Fancy Goods at Hodgkins', 39 Central Square.

154

KEENE CITY DIRECTORY.

- Wilber Everett E, carpenter, h 86 Church
Wilber Jennie, emp at Wright's, Surry east r
Wilber Mrs Mary, h 19 Pine
Wilbur Elbridge P, Hub Café 10 West, h 95 Church
Wilbur Frank B, chair maker, h 63 Park Ave
Wilbur Fred P, chair maker, bds 63 Park Ave
Wilbur Jay E, musician, bds 95 Church [orado
Wilbur Wesley F, boot maker Boston Branch Shoe Store, 58 Col-
Wilcox Brothers (F F & S G Wilcox), saw mill Chesterfield r
Wilcox Ferdinand F (Wilcox Bros), res Westmoreland old r
Wilcox Leonard, miller, res Westmoreland old r
Wilcox Sanford G (Wilcox Bros), res Chesterfield r
Wild Wm E, reporter Sentinel, h 38 Beech
Wilder Mrs Ada, h 23 Adams
Wilder Albert E, carpenter, h 293 Washington
Wilder Benjamin F, machinist, h 77 Franklin
Wilder Harry M, livery and boarding stable 46 Church, h 48
Church. See advertisement.
Wilder Mrs Rebecca, widow, h 145 Church
Wilder Susan M, res 47 Taylor
Wilder Walter W, painter, bds 48 Church
Wilkins Clarence S, turner, h 112 George
Wilkins Fred H, emp laundry, h 116 Church
Wilkins James S, res 79 West
Wilkins James S Jr (Wilkins Toy Co), h 79 West
Wilkins Mrs Martha E, res 44 George
Wilkins Toy Co, (H T Kingsbury, J S Wilkins Jr), office and
factory 86 Myrtle. See advertisement.
Wilkinson & McGregor (Solon S Wilkinson, Daniel McGregor),
wholesale harness manrs, dealers in leather, saddlery and hard-
ware, 39 Main
Wilkinson Solon S (Wilkinson & McGregor), h 186 Main
Willard Mrs A A, widow, res 180 Court
Willard Mrs David S, widow, h 53 Pine
Willard Elmer L, farmer, Westmoreland old r
Willard Frank, emp F & C Mfg Co, bds 210 West
Willard Mrs Geo, widow, bds 143 So Lincoln
Willard Leon M, chair maker, bds 41 Elliot
Willard Mrs Wm, widow, bds 40 Green
Willett Charles F, bds 45 Kelleher
Willett Wm H, machinist, h 136 Main [Main
Williams Addison L, traveling salesman Abbott Grocery Co, res 48
Williams Andrew J, farmer, propr milk route, h 460 Win-
chester. See advertisement.
Williams Chas H, emp J Cushing & Co, h 63 Franklin

Call at the Gas Co. Office, 14 Roxbury St. and Examine OUR Gas Stoves.

THE HISTORY OF THE UNITED STATES

CHAPTER I
 THE DISCOVERY OF AMERICA
 In the year 1492, Christopher Columbus, an Italian navigator, sailed from Spain in search of a westward route to the Indies. On October 12, 1492, he discovered the island of San Salvador in the West Indies. This event marked the beginning of European exploration and settlement in North America.

CHAPTER II
 THE EARLY SETTLEMENTS
 The first permanent European settlement in North America was founded by Spanish explorer Juan Ponce de Leon in 1565 at St. Augustine, Florida. Other early settlements were established by French and English explorers in the following decades.

CHAPTER III
 THE STRUGGLE FOR TERRITORY
 The discovery of America led to a period of intense competition between European powers for control of the continent. The French, English, and Spanish all sought to expand their territories and influence in North America.

CHAPTER IV
 THE REVOLUTIONARY WAR
 The American Revolutionary War (1775-1783) was fought between the thirteen original colonies and Great Britain. The war resulted in the colonies gaining independence and the formation of the United States of America.

CHAPTER V
 THE WESTWARD EXPANSION
 The early years of the United States were characterized by westward expansion. Settlers moved from the eastern seaboard into the interior, seeking new lands for agriculture and settlement.

CHAPTER VI
 THE CIVIL WAR
 The American Civil War (1861-1865) was fought between the Union and the Confederate States of America. The war was primarily over the issue of slavery and resulted in the preservation of the Union and the abolition of slavery.

CHAPTER VII
 THE RECONSTRUCTION PERIOD
 The Reconstruction Period (1865-1877) followed the Civil War. It was a time of rebuilding the South and integrating African Americans into the political and social life of the United States.

CHAPTER VIII
 THE GROWING ECONOMY
 The late 19th century saw rapid economic growth in the United States. The Industrial Revolution brought about significant changes in manufacturing and transportation, leading to a period of prosperity.

CHAPTER IX
 THE PROGRESSIVE ERA
 The Progressive Era (1890s-1920s) was a period of social and political reform. Reformers sought to address the problems of poverty, corruption, and social inequality that had arisen during the Industrial Revolution.

CHAPTER X
 THE GREAT DEPRESSION
 The Great Depression (1929-1939) was a severe economic downturn that affected the entire world. In the United States, it led to widespread unemployment and hardship, and the implementation of New Deal policies.

CHAPTER XI
 THE SECOND WORLD WAR
 The United States entered the Second World War (1941-1945) on the side of the Allies. The war was a global conflict that resulted in the defeat of the Axis powers and the end of the war.

CHAPTER XII
 THE COLD WAR
 The Cold War (1947-1991) was a period of geopolitical tension between the United States and the Soviet Union. It was characterized by a series of proxy wars and arms races.

CHAPTER XIII
 THE MODERN ERA
 The modern era of the United States (1991-present) has been marked by significant technological advances, globalization, and the end of the Cold War. The United States continues to play a major role in world affairs.

Baldwin Makes a Specialty of Fine Hand Made Harnesses.

KEENE CITY DIRECTORY.

155

Williams John, section hand F R R, h 87 Pearl
Williams Robert M, emp Bigelow's, West Hill base r
Williams Wm T, emp shoe factory, h 179 So Lincoln
Willis Geo W, farmer, h Walpole r
Willson Clarence S, hack driver, h 199 Church
Willson Fred H, engineer Beaver Mills, h 140 Church
Willson Mrs Lura B, widow, h 54 Pine
Willson Mary J, clk W G Hall, res 67 Winter
Willson Miss Nettie M, bookkeeper, res 67 Winter
Willson Mrs W O, widow, h 67 Winter
Willson Wm O, carpenter, h 17 Coolidge
Wilson Mrs Chas F, widow, h 268 Marlboro'
Wilson Emma, emp shoe factory, bds 36 Prospect
Wilson Miss Helen E, res So Keene
Wilson James L, carpenter, h 106 Forest
Wilson Joseph, miller, h 30 Gilsum
Wilson Mrs Ruth M, widow, h 75 Marlboro'
Wilson W F D, barber for Edwards, h 73 Woodburn
Winchester Edith M, teacher, res Walpole r
Winchester Emerson A, farmer, Walpole r
Winchester Mrs M E, widow, h 251 Water
Winn Edw P, cutter, bds 43 Maple
Winn James, brick mason, bds 59 Davis
Winn James F, bds 43 Maple
Winn Minnie A, dressmaker h 43 Maple
Winn Wm, laborer, h 43 Maple
Winn Wm T, cutter shoe factory, h 68 Howard
Wisard Alec, emp shoe factory, h 9 Madison
Wishart Joseph, emp Glue Co, h 382 Court
Wong Sing, Chinese laundry, shop and res 14 West
Wong Yung, Chinese laundry, shop and res 14 West
Wood Anthony, emp F & C Mfg Co, h 287 West
Wood Mrs B, widow, bds 57 Park Ave
Wood Fordyce L, propr hack line, h 264 Beaver head of Oak
Wood Franklin S, bible distributor, h 16 Pine
Wood Fred N, emp Keene Furn Co, h 31 Wilber
Wood Geo C, barber Gardner Howe, h 31 Taylor
Wood Mrs Harriet, housekeeper 44 Franklin
Wood J Edw, emp shoe factory, h 85 Dunbar
Wood John, emp shoe factory, bds 47 Emerald
Wood John E, brick mason, h 31 Cottage
Wood Lafayette F, clerk, h 73 Appian Way
Wood Leander, emp Fowler's box shop, bds 101 Douglass
Wood Miss Lelia J, artist, bds 361 Court
Wood Rowell T, laborer, h 44 Franklin

IF YOU BELIEVE IN MODERN METHODS, USE A GAS STOVE.

THE STATE OF MICHIGAN

IN SENATE

January 11, 1911

REPORT

OF THE

COMMISSIONER OF THE GENERAL LAND OFFICE

FOR THE YEAR 1910

THE STATE OF MICHIGAN

Perfumes, Toilet Waters, and Sachet Powders at Hodgkins'.

156

KEENE CITY DIRECTORY.

- Wood Mrs Sarah A, widow, h 69 School
 Woodburn Miss Cassie F, dressmaker, bds 41 Elliot
 Woodbury Benj, emp at Eagle Hotel
 Woodbury Henry A, stone mason, h 56 Gilsum
 Woodbury & Howard (N G Woodbury, Oscar J Howard), furni-
 ture dealers and undertakers, 25 Main
 Woodbury Nathan G, pail manr, h 106 Washington
 Woodland Cemetery, entrance Beaver n Dover
 Woods Arthur, sawyer, h 291 West
 Woods Charles, brick mason, h 103 High [See adv.
Woods Chas E, brick mason and contractor, h 101 Howard.
 Woods Chas H, printer apprentice, bds 35 Page
 Woods Edward, emp shoe factory, bds 293 West
 Woods Eva, emp shoe factory, bds 287 West
 Woods Geo F, brick mason, bds 103 High
 Woods James H, chair finisher, bds 103 High
 Woods Morris, emp shoe factory, bds 287 West
 Woods Thomas, emp shoe factory, bds 103 High
 Woods Wm I, emp Keene Furn Co, h 35 Page
 Woodward Albert A, supt Beaver Mills, h 127 Cross [117 West
 Woodward Clement J, treas and manager Sentinel Printing Co, h
 Woodward Mrs Cyrus W, widow, h 121 Cross
Woodward Don H, attorney and counsellor at law, office 38
 Cen sq, h 151 Court
 Woodward Miss Ellen A, h Maple Ave
 Woodward Elmer T, clk Bridgman, bds 63 Spring [ington
 Woodward George S, printer Sentinel Printing Co, h 132 Wash-
 Woodward Mrs Harriet, widow, bds 103 So Lincoln
 Woodward Harry S, farmer, h Maple Ave
 Woodward Herbert A (Spencer & Co), h 121 Cross
 Woodward Joseph A, carpenter, h Beech Hill r
 Woodward Josiah M, h 56 Court
 Woodward Marion, domestic at 75 Winter
 Woodward Mary J, domestic at 70 Mechanic
 Woodward Orville A, clk Beaver Mills, bds 127 Cross
 Woodward Robert C, florist Ellis Bros, h 96 Adams
 Woodward Thomas N, carpenter, res 9 Court
 Woodward Wm H, farmer, h Maple Ave
 Worrell Lizzie, domestic at 38 Roxbury
 Wren Hannah, domestic at 400 Main
 Wright Albert, farmer, h 545 Court
 Wright Arthur L, cashier Citizens Nat Bank, res 9 Court
 Wright Charles, farmer, h 549 Court [ton. See adv.
Wright Charles 2d, manager Keene Beef Co, h 163 Washing-
 Wright Charles H, farmer, h Snury east r

If you Wish your Food Better Cooked with less labor and time, USE A Gas Stove.

THE HISTORY OF THE UNITED STATES

The history of the United States is a story of growth and change. It begins with the first people who lived on this continent, and continues through the years of exploration, settlement, and the struggle for independence. The story is one of a young nation that has grown into a powerful and influential world power. The history of the United States is a story of the people who have lived here, and the things they have done. It is a story of the challenges they have faced, and the triumphs they have achieved. The history of the United States is a story of the land that we call home, and the people who have made it their own.

FUR ROBES AND HORSE BLANKETS AT F. H. BALDWIN'S.

KEENE CITY DIRECTORY.

157

- Wright Chas S**, cabinet maker and upholsterer, shop 44 Main, rms 15 Mechanic. See advertisement.
- Wright Clarence A, dentist 51 Main, res 317 Court
- Wright Edward C, farmer, h 575 Court
- Wright Mrs Emily G, widow, res Chesterfield r
- Wright Frank H (F H Wright & Co), h 26 Water
- Wright F H & Co (F H & Leonard Wright), wholesale and retail dealers in boots and shoes, 23 Main
- Wright Frank A, student, res 9 Court
- Wright Frank O, farmer, h off Concord r
- Wright George K, farmer, h Concord r
- Wright Hannah B, res 98 Beaver
- Wright Mrs Harriet, h 128 Main
- Wright Henry, farmer, h Concord r
- Wright James W, cook, h 265 Washington
- Wright John A (J A Wright & Co), res 9 Court
- Wright J A & Co (J A Wright pres and manager, A L Wright treas), proprs red star and silver cream polish, factory n Ashuelot freight depot
- Wright Jennie C, student, bds 266 Court
- Wright Jerome E, teller Ashuelot Bank, res 58 Spring
- Wright J Hubert (J H Wright & Co), h 96 Main
- Wright J H & Co, bottlers, Emerald
- Wright Joseph, gardner, h 17 Maple
- Wright John R, emp Keene Furn Co, h 15 Mechanic
- Wright Leonard (F H Wright & Co), h 143 Main [coln
- Wright Miss Lila, bookkeeper Sentinel Printing Co, res 5 No Lin-
- Wright Lucius, farmer, h 98 Beaver
- Wright Miss Mary, housekeeper 16 Washington
- Wright Miss Minnie I, table maid, bds 57 Mechanic
- Wright Murray V, dentist, 7 Main, Buflum's blk, h 326 Court
- Wright Nahum T, farmer, Sullivan r
- Wright Miss S Lizzie, res G K Wright, Concord r
- Wright Mrs S, widow, res West Keene off Chesterfield r
- Wright Miss Sophronia, dressmaker, res 545 Court
- Wright Mrs S M, widow, res 5 No Lincoln
- Wright Miss Sarah E, milliner, h 545 Court
- Wright Virgil A (Davis, Wright & Co), h 317 Court
- Wright W E**, dealer in watches, jewelry, silverware, store 7 Washington, h 5 No Lincoln. See advertisement.
- Wright Wilmer J, cook, h 265 Washington
- Wright Thos, carpenter, h 5 No Lincoln
- Wyman Charles R, shoe cutter, bds Chesterfield r
- Wyman Charles W**, meat market and provision dealer, 21 Roxbury, h 49 Roxbury. See advertisement.

All Expense Ends the Moment You Finish Cooking, When Using a Gas Stove.

Prescriptions Accurately Compounded at City Pharmacy.

158

KEENE CITY DIRECTORY.

Wyman Frank H, bookkeeper, res 16 Washington
Wyman Fred, wks Wm H Woodward, Maple Ave
Wyman Geo F, farmer, h Gunn r
Wyman Geo H, clk Wyman's market, bds 49 Roxbury
Wyman Henry I, emp Imp Pack Co, h Chesterfield r
Wyman H W, painter, bds 146 Church
Wyman John E, clk Wyman's market, bds 49 Roxbury
Wyman Mrs J L, widow, res 61 Court
Wyman Samuel E, farmer and carpenter, h off' Chesterfield r
Wyman Walter, farm hand, bds 456 Marlboro'
Wyman Wm E, clerk, h 70 Church
Wyman Walter E, emp at D R Cole's 466 Marlboro'

Y

Yenton P, laborer at saw mill, Emerald
Yetto David, emp Beaver Mills, h off' George
Young Andrew, teamster, h 562 Washington
Y M C A, rooms 31 West
Young Mattie, emp shoe factory, bds 24 Dunbar
Young Wm E, emp Woodbury's mills, h 443 Elm

Z

Zimmerman Amelia P, bds 163 Pearl
Zimmerman Geo W, emp F & C Mfg Co, h 163 Pearl
Zimmerman Geo W Jr, bds 163 Pearl
Zimmerman John F, bds 163 Pearl

KEENE BUSINESS DIRECTORY.**Agricultural Implements.**

Clipper Machine Works, 86 Myrtle. See page 185.
 Eames & Towne, 89 Commercial. See page 186.
 Knowlton & Stone, Cen sq, 1st door south City Hall
 Spencer & Co, 1 Main, St John's blk. See page 210.

Architects.

Burnham Frank K, shop 66 Mechanic. See page 215.
 Dodge Elmer D, h 90 Adams
 Sawyer Benj F, office 155 Washington. See page 192.

Auctioneers.

Goodwin Chas L, h 70 George
 Tuttle Wm S, office and res county jail, Washington. See page 8.

Bakers.

Gurnsey Bros & Co, Gurnsey's blk, Main cor Church. See page 187.
 Lettenmayer Otto, basement Chesh Bank
 Thayer John, 33 Cen sq

Bands.

Beedle's Orchestra, Frank B Jenness, leader, office 3 Cen sq. See page 203.
 Farr's Orchestra, Fred M Farr, leader
 Keene Brass Band and Orchestra, Clarke's blk

Banks.

Ashuelot National Bank, west side Cen sq, capital \$150,000, Geo A Wheelock, pres, H O Coolidge, cashier. See page 182.
 Cheshire National Bank, 13 Main, capital \$200,000, J H Elliot, pres, R H Porter, cashier. See page 182.
 Cheshire Provident Institution, No 1 Cen sq, cor Roxbury, A T Batchelder, pres, O G Nims, sec'y and treas. See page 184.
 Citizens National Bank, head of Cen sq, capital, \$100,000, O G Dort, pres, Arthur L Wright, cashier. See page 183.
 Keene Five Cents Savings Bank, Griffin's blk, 27 Main, C T Buffum, pres, G A Litchfield, treas. See page 184.
 Keene Guaranty Savings Bank, Ball's blk, head of Cen sq, O G Dort, vice pres, F H Kingsbury, treas
 Keene National Bank, 19 Main, capital \$100,000, E Joslin, pres, Wallace L Mason, cashier. See page 183.

Barbers.

(See Hairdressers)

Bill Posters.

Quinn Arthur W, office at G H Tilden & Co's

Billiards.

Armstrong J T, Warren's blk 28 Washington

Barry John M, 18 Railroad

Nims Frank W, 21 Cen sq

Page J F, Bank blk, over P O

Blacksmiths and Horse Shoers.

Brooks Wm H, Ninety-third n Beaver Mills

Church W K, rear Eagle Hotel. See page 3.

Jones Young, shop 23 Church. See page 5.

Leonard John D, Westmoreland old r

Marshall F B, 63 Mechanic. See page 207.

Ray Reuben, carriage work, 14 Elm

Saunders & Gorman, 76 Railroad

Spencer J H, 88 Railroad n Beaver mills. See page 7.

**Booksellers, Stationers, Bookbinders and Blank Book
Manufacturers.**

Spalter W H & Co, Ball's blk 28 Cen sq

Tilden G H & Co, Gerould's blk 42 Cen sq. See page 187.

Boots, Shoes, Etc.

Boston Cash Shoe Store, 41 Main

Boston Branch Shoe Store, Whitcomb's blk 43 Cen sq. See page [189]

Cummings Chas M, Cheshire House blk 16 Main

Drown Geo P, Sentinel Building 51 Main

Duffy J M, Duffy's blk 32 Church

Harris Winslow F, 29 Cen sq. See page 206.

Lancaster C B Shoe Co, S M Bradley supt, factory 108 Dunbar

Lander's Cash Shoe Store, E F Lane blk 28 Main. See page 194.

Spaulding Sylvester, Cheshire House blk 10 Main. See page 188.

Wright F H & Co, 23 Main

Bottlers.

Gurnsey N G & Sons, Gurnsey's blk, Main cor Railroad

Lettenmayer O, 15 Main

Wright J Hubert & Co, Emerald

Box Makers.

Fowler H J, Beaver Mills, Railroad

Munsell Elisha, Swanzey Factory

Norwood Charles M & Son, Beaver Mills, Railroad. See page 6.

Reed J Mason, Beaver Mills, Railroad

CHAPTER III

THE UNIVERSITY OF CHICAGO

SECTION I

THE UNIVERSITY OF CHICAGO

SECTION II

THE UNIVERSITY OF CHICAGO

THE UNIVERSITY OF CHICAGO

THE UNIVERSITY OF CHICAGO

THE UNIVERSITY OF CHICAGO

THE UNIVERSITY OF CHICAGO

SECTION III

THE UNIVERSITY OF CHICAGO

THE UNIVERSITY OF CHICAGO

THE UNIVERSITY OF CHICAGO

THE UNIVERSITY OF CHICAGO

THE UNIVERSITY OF CHICAGO

SECTION IV

THE UNIVERSITY OF CHICAGO

THE UNIVERSITY OF CHICAGO

SECTION V

THE UNIVERSITY OF CHICAGO

THE UNIVERSITY OF CHICAGO

THE UNIVERSITY OF CHICAGO

Brick Manufacturers.

Ball's George W Sons, yard Appleton n Main
 Lane & Co, yard off Appleton
 Russell Charles L, yard Water, Wm A Barrett supt, res 409 Main

Bucket Hoop Makers.

Beverstock O D & Co, Mechanic st mills

Building Movers.

Forbes George E, h 201 Elm. See page 186.

Carpets and Oil Cloths.

Chamberlain W P & Co, 50 Main. See page 193.
 Skinner A B, Museum 7 and 11 Court. See front cover.
 Stratton Frank R, 45 Main

Carpet Cleaning.

Keene Carpet Cleaning Co, 86 Myrtle. See page 185.

Carpenters and Builders.

Beckwith Henry H, shop 62 Railroad. See page 178.
 Blake Geo M, h 347 Washington. See page 190.
 Burnham Frank K, shop 66 Mechanic. See page 215.
 Dodge Elmer D, h 90 Adams
 Ellis Calvin H, h and yard 56 Appian Way. See page 6.
 Forbes George E, 201 Elm
 Fowler & Clark, 32 Railroad. See page 200.
 Gordon Geo A, h 64 Beaver
 Joslin J Carlton, 82 Spring. See page 196.
 Pemberton Chas K, 158 Spruce. See page 199.
 Purcell Henry, h 251 Roxbury
 Reed & Wyman, shop 257 Water
 Sawyer Benj F, h 155 Washington. See page 192.
 Spaulding Edward, 19 Park Ave
 Thayer O H, h 53 Appian Way. See page 202.
 White Cassius M, shop Leverett n School. See page 181.

Carriage and Sleigh Manufacturers.

French J & F, 31 to 41 Church
 Harlow Jehiel, shop Mechanic cor Elm
 Jones Robert C, 80 Railroad
 Russell David, 34 Washington n Cen sq

Carriage and Sleigh Dealers.

Baldwin F H, office Vernon cor Elm. See pages 49-157.
 French J & F, 31 to 41 Church
 Russell David, 34 Washington

MEMORANDUM FOR THE RECORD

SUBJECT: [Illegible]

Reference is made to [Illegible]

It is noted that [Illegible]

RECOMMENDATION

It is recommended that [Illegible]

Very truly yours,
[Illegible Signature]

ADMINISTRATIVE

[Illegible]

GENERAL

[Illegible]

DETAILS

[Illegible]

[Illegible]

[Illegible]

[Illegible]

[Illegible]

[Illegible]

[Illegible]

[Illegible]

[Illegible]

[Illegible]

[Illegible]

[Illegible]

[Illegible]

Casket and Coffin Dealers.

Goodnow & Whitcomb, 56 Main. See page 214.
 Woodbury & Howard, Griffin's blk 25 Main .

Chair Manufacturers.

Burdett Chair Mfg Co, 369 Washington
 Cheshire Chair Co, office and factory Beaver Mills
 Colony L J, warehouse Commercial
 Dunn & Salisbury, office and factory Emerald
 Green Albert W, Washington

China, Crockery, Etc.

Boston Branch Grocery, 26 Washington. See page 4.
 Gilmore C E & Co, 29 West. See page 189
 Gustine E & Co, 284 Main
 New Era Tea Co, 31 Cen sq
 Provonchee A W, 22 Main
 Skinner A B, Museum 7 and 11 Court. See front cover.
 Taft J S & Co, 526 Main

Cider Makers and Dealers.

Davis Fred W, Beech Hill summit r. See page 180.
 Ellis Myron C, Westmoreland summit r. See page 208.

Civil Engineers.

Perry Wm F, office 51 Main, Sentinel bldg
 Wadsworth Samuel, h 29 Beaver. See page 204.

Clothing Dealers.

Beal J R & Co, Lamson blk 35 Main. See page 192.
 Chase & Richards, Bullum's blk 5 Main. See page 2.
 Goodnow W L & Co, 32 Main
 Keene Cash Clothing Store, Cheshire House blk, cor Main and
 Roxbury. See page 214.
 Mason L E, Colony's blk 7 Cen sq. See page 4.
 Peoples' Clothing Store, Clarke's blk 18 Cen sq
 Petts Don I, E F Lane blk 26 Main. See page 7.
 Whitcomb J F & F H, Whitcomb's blk 45 Cen sq. See page 213.

Coal Dealers.

Giffin Henry, 10 Main. See page 181.
 Spencer & Co, St John's blk 1 Main. See page 210.

Confectionery, Fruits, Etc.

Aldrich & Dutton, 15 Cen sq. See page 3.
 Boston Branch Grocery, Warren's blk 26 Washington. See page 4.
 Bridgman C H, Bridgman's blk 8 Cen sq. See page 7.
 Bullard & Shedd, Lane's blk 37 Cen sq. See front cover.

THE HISTORY OF THE

... ..

CHAPTER I

... ..

CHAPTER II

... ..

CHAPTER III

... ..

CHAPTER IV

... ..

CHAPTER V

... ..

CHAPTER VI

... ..

CHAPTER VII

... ..

CHAPTER VIII

... ..

CHAPTER IX

... ..

Dort Frank G & Co, 49 Main. See page 2.
 Grimes A H, 9 City Hall blk. See page 189. [191.
 Gurnsey N G & Son, Gurnsey's blk, Main cor. Railroad. See page
 Hitchcock Geo L, Chesh House blk 18 Main
 Hodgkins Bert W, 39 Cen sq. See page 50-158.
 Holbrook Geo E & Co, Buflum's blk 9 Main
 Lettenmayer Otto, basement Chesh Bank, Main
 Leveroni Robert, 29 and 36 Main
 Murdick O P, 20 Cen sq
 Nichols & Wardwell, Lamson blk 43 Main
 Pike & Pearson, 13 Church
 Sawyer G G & Co, Colony's blk 4 Cen sq

Dentists.

Beals H R, office over Chesh Bank
 Loveland Milan E, rooms and res 47 Park Ave
 Olcott Brainard T, rooms over Ashuelot Bank
 Russell Geo H, office and res E F L blk 48 Main. See page 204.
 Russell Burton C, room E F Lane's blk 30 Main
 Wright Clarence A, 51 Main
 Wright Murray V, rooms Buflum's blk 7 Main

Druggists.

Aldrich & Dutton, 15 Cen sq. See page 3.
 Bullard & Shedd, 37 Cen sq cor Winter. See front cover.
 Dort Frank G & Co, 49 Main. See page 2.
 Hitchcock Geo L, Chesh House blk 18 Main
 Hodgkins Bert W, Gerould's blk 39 Cen sq. See page 50-158.
 Sawyer Geo G & Co, Colony's blk 4 Cen sq

Dyers.

Keene Steam Dye House, 13 Vernon. See page 207.

Dry Goods.

Chamberlain W P & Co, E F L blk 50 Main. See page 193.
 Grimes A H, 9 City Hall blk. See page 189. [184.
 Hall Wm G (Ladies Exchange), Colony's blk 6 Cen sq. See page
 Hardy & Co, Bank blk 2 Cen sq. See page 207.
 Skinner A B, Museum, 7 and 11 Court. See front cover.

Dressmakers.

Abbott Mrs Chas, shop and h 157 School
 Austin Mrs J C, shop 36 Church
 Ayer Mrs Elisha, h 12 Gilsum
 Britton Miss Julia, 64 Valley
 Brooks Lilla R, bds 39 Colorado
 Case Mrs H C, h 19 Beaver
 Colby Martha L, 9 Cen sq

1. Introduction

2. Methodology

3. Results

4. Discussion

5. Conclusion

6. References

7. Appendix

8. Bibliography

9. Index

10. Glossary

11. Acknowledgements

12. Author's Note

13. Contact Information

14. Declaration of Interest

15. Funding Source

16. Data Availability

17. Ethics Statement

18. Conflicts of Interest

19. Author Contributions

20. Correspondence

Corey Gertrude M, 48 Main
 Davis Miss Caroline M, shop 11 Cen sq
 Farnsworth Mrs G R, 90 Carpenter
 Green Mrs N H, shop 9 Court
 Grimes Miss A H, shop 9 Cen sq, room 12
 Hickey Mary A, 362 West
 Holt Mrs Mary M, res 141 George
 Kepple Miss Mary E, res 107 Davis
 Knight Mrs N D, 42 Taylor
 Lane Mrs C M, 9 Cen sq
 Lane Harriet E, shop and h 87 Church
 Loud Miss Lora, shop 239 Court
 O'Brien Miss Maggie V, res 121 Davis
 Pemberton Miss Mary L, h 128 Main
 Perry Mrs Alice I, shop and res 12 Brook
 Quinn Bridget E, shop 17 Baldwin
 Stearns Mrs E S, res 145 Church
 Tyler Mrs Hannah F, 42 Spring
 Waldo Miss N C, 294 Water
 Whitman Mrs A G, 7 Main, room 14

Engine Builders.

Hubbard H W, steam mills, Mechanic
 Humphrey Machine Co, Beaver Mills. See back cover.

Engravers.

Russell Geo H, 48 Main, E F L blk. See page 204.
 Wright W E, 7 Washington, City Hall blk. See page 199

Express Offices.

American Express Co, Sentinel Building 53 Main, S Patrick agent

Fancy Goods.

Clough A A & Co, Gerould's blk 41 Cen sq
 Denio Norman, sample cases, 41 Church. See page 190.
 Gilmore C E & Co, 29 West. See page 189.
 Merrill Miss Ella I, St John's blk 8 West
 Provonchee A W, 22 Main
 Skinner A B, 7 and 11 Court. See front cover.

Fish Dealers.

Babcock S & Son, market 33 Roxbury
 Barlow Chas E, 130 Elm

Florists.

Amidon A O, 503 West
 Ellis Brothers, 203 Winchester, n railroad crossing. See page 5.
 Hill Algernon H, 25 Dover. See page 197.

The first part of the report
 deals with the general
 situation of the country
 and the progress of
 the various branches
 of industry and
 commerce. It is
 followed by a
 detailed account of
 the operations of
 the different
 departments of
 the government
 and the results
 of their
 administration.

General Report

The first part of the report
 deals with the general
 situation of the country
 and the progress of
 the various branches
 of industry and
 commerce. It is
 followed by a
 detailed account of
 the operations of
 the different
 departments of
 the government
 and the results
 of their
 administration.

Department of State

The first part of the report
 deals with the general
 situation of the country
 and the progress of
 the various branches
 of industry and
 commerce. It is
 followed by a
 detailed account of
 the operations of
 the different
 departments of
 the government
 and the results
 of their
 administration.

Department of War

The first part of the report
 deals with the general
 situation of the country
 and the progress of
 the various branches
 of industry and
 commerce. It is
 followed by a
 detailed account of
 the operations of
 the different
 departments of
 the government
 and the results
 of their
 administration.

Department of Navy

The first part of the report
 deals with the general
 situation of the country
 and the progress of
 the various branches
 of industry and
 commerce. It is
 followed by a
 detailed account of
 the operations of
 the different
 departments of
 the government
 and the results
 of their
 administration.

Department of the Interior

The first part of the report
 deals with the general
 situation of the country
 and the progress of
 the various branches
 of industry and
 commerce. It is
 followed by a
 detailed account of
 the operations of
 the different
 departments of
 the government
 and the results
 of their
 administration.

Department of Justice

The first part of the report
 deals with the general
 situation of the country
 and the progress of
 the various branches
 of industry and
 commerce. It is
 followed by a
 detailed account of
 the operations of
 the different
 departments of
 the government
 and the results
 of their
 administration.

Department of Education

The first part of the report
 deals with the general
 situation of the country
 and the progress of
 the various branches
 of industry and
 commerce. It is
 followed by a
 detailed account of
 the operations of
 the different
 departments of
 the government
 and the results
 of their
 administration.

Flannel Mills.

Faulkner & Colony Mfg Co, 219 West

Flour, Grain, Feed, Etc.

Abbott Grocery Co (wholesale), 27 Railroad sq opp depot [4.
 Boston Branch Grocery, Warren's blk 26 Washington. See page
 Bridgman Charles H, Bridgman's blk 8 Cen sq. See page 7.
 Clark M V B & Co, 15 Roxbury, opp P O. See page 8.
 Cushing J & Co, 9 Railroad sq opp depot
 Eames & Towne, 89 Commercial. See page 186.
 Grimes A H, 9 City Hall blk. See page 189.
 Holbrook George E & Co, Buffum's blk 9 Main
 Holbrook Grocery Co (wholesale), 22 St James
 McCushing P H, High cor Elm
 Nichols & Wardwell, 43 Main
 Pike & Pearson, 13 Church

Furniture Dealers and Manufacturers.

Goodnow & Whitcomb, 56 Main. See page 214.
 Keene Furniture Co, office and factory Beaver Mills
 Read Manufacturing Co, factory So Keene
 Stratton Frank R, 45 Main
 Woodbury & Howard, Griffin's blk 25 Main

Gas and Steam Fittings.

Armstrong Michael, 107 Main, City Hotel blk. See page 179.
 Davis, Wright & Co, 30 Roxbury. See page 212.
 Hevey & Whitman, 42 Main. See page 211.
 Hubbard H W, steam mills, Mechanic
 Rossman Geo M, 14 Roxbury, next P O

Glue and Gelatine Manufacturers.

Keene Glue Co, O W Upham pres, E O Upham treas, 480 Court

Granite Dealers.

Gonyou C, 14 Railroad. See page 197.
 Gorges Edward, 20 St James
 Read John N, 259 Water
 Roxbury Granite Co, yard Emerald on R R

Grist Mills.

Cole D R & F A, mill at So Keene
 Dickinson Abbott W, Swanzey Factory
 Eames & Towne, mill at Ashuelot, N H. See page 186.
 Parker Henry R, Chesterfield r. See page 206.
 Pierce & Towns, Chesterfield r

PHYSICS DEPARTMENT

PHYSICS 551 - QUANTUM MECHANICS

PROBLEM SET 1

1. A particle of mass m is confined to a one-dimensional infinite potential well of width a . The potential is zero for $0 < x < a$ and infinite elsewhere. The wave function $\psi(x)$ must satisfy the boundary conditions $\psi(0) = \psi(a) = 0$.

(a) Find the first three energy eigenvalues E_1, E_2, E_3 and the corresponding normalized wave functions $\psi_1(x), \psi_2(x), \psi_3(x)$.

(b) Calculate the expectation value of the momentum $\langle p \rangle$ for the ground state $\psi_1(x)$.

2. A particle of mass m is confined to a one-dimensional infinite potential well of width a . The potential is zero for $0 < x < a$ and infinite elsewhere. The wave function $\psi(x)$ must satisfy the boundary conditions $\psi(0) = \psi(a) = 0$.

(a) Find the first three energy eigenvalues E_1, E_2, E_3 and the corresponding normalized wave functions $\psi_1(x), \psi_2(x), \psi_3(x)$.

(b) Calculate the expectation value of the momentum $\langle p \rangle$ for the ground state $\psi_1(x)$.

3. A particle of mass m is confined to a one-dimensional infinite potential well of width a . The potential is zero for $0 < x < a$ and infinite elsewhere. The wave function $\psi(x)$ must satisfy the boundary conditions $\psi(0) = \psi(a) = 0$.

(a) Find the first three energy eigenvalues E_1, E_2, E_3 and the corresponding normalized wave functions $\psi_1(x), \psi_2(x), \psi_3(x)$.

(b) Calculate the expectation value of the momentum $\langle p \rangle$ for the ground state $\psi_1(x)$.

4. A particle of mass m is confined to a one-dimensional infinite potential well of width a . The potential is zero for $0 < x < a$ and infinite elsewhere. The wave function $\psi(x)$ must satisfy the boundary conditions $\psi(0) = \psi(a) = 0$.

(a) Find the first three energy eigenvalues E_1, E_2, E_3 and the corresponding normalized wave functions $\psi_1(x), \psi_2(x), \psi_3(x)$.

(b) Calculate the expectation value of the momentum $\langle p \rangle$ for the ground state $\psi_1(x)$.

5. A particle of mass m is confined to a one-dimensional infinite potential well of width a . The potential is zero for $0 < x < a$ and infinite elsewhere. The wave function $\psi(x)$ must satisfy the boundary conditions $\psi(0) = \psi(a) = 0$.

(a) Find the first three energy eigenvalues E_1, E_2, E_3 and the corresponding normalized wave functions $\psi_1(x), \psi_2(x), \psi_3(x)$.

(b) Calculate the expectation value of the momentum $\langle p \rangle$ for the ground state $\psi_1(x)$.

6. A particle of mass m is confined to a one-dimensional infinite potential well of width a . The potential is zero for $0 < x < a$ and infinite elsewhere. The wave function $\psi(x)$ must satisfy the boundary conditions $\psi(0) = \psi(a) = 0$.

(a) Find the first three energy eigenvalues E_1, E_2, E_3 and the corresponding normalized wave functions $\psi_1(x), \psi_2(x), \psi_3(x)$.

(b) Calculate the expectation value of the momentum $\langle p \rangle$ for the ground state $\psi_1(x)$.

7. A particle of mass m is confined to a one-dimensional infinite potential well of width a . The potential is zero for $0 < x < a$ and infinite elsewhere. The wave function $\psi(x)$ must satisfy the boundary conditions $\psi(0) = \psi(a) = 0$.

(a) Find the first three energy eigenvalues E_1, E_2, E_3 and the corresponding normalized wave functions $\psi_1(x), \psi_2(x), \psi_3(x)$.

(b) Calculate the expectation value of the momentum $\langle p \rangle$ for the ground state $\psi_1(x)$.

Groceries and Provisions.

Abbott Grocery Co (wholesale), 27 Railroad sq
 Beirne James P, Carroll cor High
 Boston Branch Grocery, 26 Washington. See page 4.
 Bridgman C H, Bridgman's blk 8 Cen sq. See page 7.
 Clark M V B & Co, 15 Roxbury opp P O. See page 8.
 Grimes A H, 9 City Hall blk. See page 189.
 Holbrook George E & Co, Buffum's blk 9 Main
 Holbrook Grocery Co (wholesale), 22 St James
 McCushing P H, Elm cor High
 Nichols & Wardwell, 43 Main
 Pike & Pearson, 13 Church

Guns, Sporting Goods, Etc.

Skinner A B, 7⁴to 13 Court. See front cover.
 Spencer & Co, 1 Main. See page 210.

Hack Lines.

Bunting Jay A, telephone Boston Branch Shoe Store and Wilder's
 livery
 Grimes A G, telephone Bullard & Shedd's, h 61 Church
 Houghton Hiram T, telephone Hodgkins, h 29 Elm
 Wood Fordyce L, telephone Aldrich & Dutton's, h 264 Beaver

Hardware, Iron, Steel, Lime, Cement, Etc.

Knowlton & Stone, 12 Cen sq, next City Hall
 Spencer & Co, Elliot's blk 1 Main. See page 210.

Hair Dressers.

Barrett Frank J, 19 Main
 Cheesman William M, 8 Main
 Dinagan John, City Hotel blk 113 Main
 Edwards A V, 11 Cen sq Stone's blk
 Gates Ira D, 20 Roxbury over P O
 Hemphill Eugene F, Gurnsey's blk 64 Main
 Howe Gardner T, 26½ Main
 Proctor Mrs P K, 44 Cen sq Whitcomb's blk
 Tenney Calvin H, 11 Roxbury opp P O
 Welsh J Howard, St John's blk 3 Main
 Welsh Mrs J H, 12 West St John's blk room 9

Hats, Caps, Furs, Etc.

Beal J R & Co, 35 Main. See page 192. [page 2.
 Chase & Richards, Buffum's blk 5 Main, opp Cheshire House. See
 Goodnow W L & Co, 32 Main [See page 214.
 Keene Cash Clothing Store, Chesh House blk Main, cor Roxbury.
 Mason L E, Colony's blk 7 Cen sq. See page 4.
 Petts Don I, 26 Main. See page 7.

CHAPTER I

The first part of the history of the world is the history of the human race. It is a history of progress and of struggle. It is a history of the triumph of the human mind over the forces of nature and of the human will over the forces of fate. It is a history of the growth of the human spirit and of the expansion of the human soul. It is a history of the search for truth and of the quest for wisdom. It is a history of the human race as it has been and as it is and as it will be.

THE HISTORY OF THE HUMAN RACE

The history of the human race is a history of progress and of struggle. It is a history of the triumph of the human mind over the forces of nature and of the human will over the forces of fate.

THE HISTORY OF THE HUMAN RACE

The history of the human race is a history of progress and of struggle. It is a history of the triumph of the human mind over the forces of nature and of the human will over the forces of fate. It is a history of the growth of the human spirit and of the expansion of the human soul. It is a history of the search for truth and of the quest for wisdom. It is a history of the human race as it has been and as it is and as it will be.

THE HISTORY OF THE HUMAN RACE

The history of the human race is a history of progress and of struggle. It is a history of the triumph of the human mind over the forces of nature and of the human will over the forces of fate. It is a history of the growth of the human spirit and of the expansion of the human soul. It is a history of the search for truth and of the quest for wisdom. It is a history of the human race as it has been and as it is and as it will be.

THE HISTORY OF THE HUMAN RACE

The history of the human race is a history of progress and of struggle. It is a history of the triumph of the human mind over the forces of nature and of the human will over the forces of fate. It is a history of the growth of the human spirit and of the expansion of the human soul. It is a history of the search for truth and of the quest for wisdom. It is a history of the human race as it has been and as it is and as it will be.

Harness Manufacturers.

Carpenter J, Clarke's blk 21 Cen sq
 Denio Norman, 41 Church. See page 190.
 Howard O W, City Hotel blk. See page 197.
 Wilkinson & McGregor, Lamson blk 39 Main

Hoops, Sieves, Rims, Etc.

Beverstock O D & Co, 44 Mechanic.

Hotels.

Cheshire House, Chas Hartwell propr, 6 Main cor Roxbury
 City Hotel, Henry Ward propr, Main cor Emerald
 Eagle Hotel, Henry Ward propr, 110 to 118 Main [197.
 Elm House, Fred A Howe manager, Swanzey Factory. See page
 Prospect House, Lake Spofford, Chesterfield, N H, A R Mason
 manager. See advertisement.

Hydrant Manufacturers.

Humphrey Machine Co, Beaver Mills. See back cover.

Ice Dealers.

City Ice Co, Pierce & Towns proprs, 37 Beech. See page 179.
 Fairfield Chas II, 54 Beech

Insurance.

Aldrich G H & Son, room 6 Bridgman's blk 9 Cen sq
 Ætna Life, 3 Cen sq. See page 191.
 Ball Geo F, 35 Cen sq.
 Cheshire County Mutual Fire Insurance Co, incorporated 1825, J
 H Elliot, pres; Wm H Elliot, sec'y; John J Donahue, agt;
 office St John's blk 3 Main. See page 212.
 Donahue John J, St John's blk 3 Main. See page 204.
 Fidelity & Casualty Co. See page 200.
 Perry Calvin B, 51 Main, Sentinel Building
 Sawyer & Mason, 3 Cen sq. See page 208.

Iron Founders.

Cheshire Iron Foundry, Humphrey Machine Co, propr, Foundry

Jewelers and Opticians.

Adams F E, 16 Cen sq Clarke's blk
 Fay Herbert E, Clarke's blk 14 Cen sq, cor Washington
 Howe Jean P, at Museum. See page 178.
 Pond Frank L, 41 Cen sq. See page 209.
 Quinn Samuel S, 344 Court. See page 206.
 Skinner A B, Museum, 7 and 11 Court. See front cover.
 Wright W E, City Hall blk 7 Washington. See page 199.

THE UNIVERSITY OF CHICAGO

DEPARTMENT OF CHEMISTRY

MEMORANDUM FOR THE RECORD
DATE: 1954
SUBJECT: [Illegible]

1. [Illegible]

[Illegible text block]

2. [Illegible]

[Illegible text block]

3. [Illegible]

[Illegible text block]

4. [Illegible]

[Illegible text block]

5. [Illegible]

[Illegible text block]

6. [Illegible]

[Illegible text block]

7. [Illegible]

[Illegible text block]

Jobbers and Expressmen.

Buckminster G W, office Spencer & Co's store, h 84 Valley
 Emerson Van C, h 32 Beaver. See page 205.
 Griffith Rodney, h 73 No Lincoln [See page 196.
 Hodgkins & Britton, office Keene Cash Clothing Store 4 Main.
 Randall E G, office 5 and 16 Main, h 94 Dunbar. See page 202.
 Seward Orlando, h 287 Church n Lincoln

Ladder Makers.

Green Alonzo, 33 Coolidge. See page 209.

Laundries.

Keene Steam Laundry, 56 Church. See page 213.
 Wong Sing Laundry, 14 West and 13 Roxbury

Lawyers.

Abbott John T, 51 Main Sentinel Building
 Batchelder & Faulkner, 17 Roxbury opp P O. See page 8.
 Blake Amos J, office and res Fitzwilliam, N H. See page 178.
 Blake Hiram, 7 Main opp Chesh House. See page 209.
 Elliot Wm H, St John's blk, 3 Main cor West
 Hardy Silas, over Chesh National Bank
 Hersey Chas H, Lane's blk 38 Cen sq cor Winter
 Madden Joseph, room 5 Buffum's blk 7 Main
 Webster C F, office and h 33 Elm
 Wellington Leonard, St John's blk 3 Main
 Woodward Don H, Lane's blk 38 Cen sq cor Winter

Livery Stables.

Bowker Samuel P, rear Lamson blk
 Buckminster J W, rear Eagle Hotel, Main. See page 180.
 Chase Wm N, 32 Washington
 Nims Geo A & Co, rear Cheshire House, Roxbury. See page 181.
 Putney & Watkins, rear City Hotel blk and 103 Main
 Wilder Harry M, 46 Church. See page 205.

Locksmiths.

Bartholomew Edwin L, 107 Church

Lumber Dealers.

Burnham Frank K, 66 Mechanic. See page 215.
 Dart Samuel W, Gilsum, N H. See page 180.
 Ellis Calvin H, yard 56 Appian Way. See page 6.
 Faulkner & Colony Mfg Co, 219 West
 Joslin J C, 82 Spring. See page 196.
 Nims, Whitney & Co, Mechanic. See page 188.
 Pemberton Chas K, 158 Spruce cor Forest. See page 199.
 Spaulding Edward, 19 Park Ave
 Stoddard Lumber Co, office 17 Roxbury

THE HISTORY OF THE

... of the ...

CHAPTER I

...

...

...

...

...

...

...

...

...

...

...

...

...

...

...

...

...

...

Machinists and Machine Manufacturers.

Clipper Machine Works, H T Kingsbury, 86 Myrtle. See page 185.
 Hubbard H W, Mechanic
 Humphrey Machine Co, Beaver Mills. See back cover.

Marble and Granite Works.

Gonyou C, office and yard 14 Railroad. See page 197.
 Gorges Edward, 20 St James.
 Roxbury Granite Co, yard Emerald n railroad

Masons, Stone and Brick, and Plasterers.

Carroll Michael, h 160 Gilsum
 Chamberlain Geo F, h 66 Forest
 Colton Chas E, bds 37 Middle
 Eastman A W. See page 205.
 Giffin Charles, h 15 Cross
 Holman Sylvanus H, 188 Gilsum
 Mead Benj F, Spragueville
 Woods Charles E, h 101 Howard. See page 209.

Meat Dealers, Wholesale.

Armour & Co, F O Nims, agt
 Cheshire Beef Co, 105 Emerald. See page 205.
 Keene Beef Co, Charles Wright rd, warehouse 61 Railroad. See page 190.

Meat Markets and Provisions.

Bissell A E, 34 Cen sq. See page 200.
 Bullard Ervin M, 130 Elm
 Griswold & Burr, 20 Main
 Harrington F A, 34 Main. See page 196.
 Nims Bros & Co, market 18 West. See page 195.
 Towne Andrew E, h 231 Water
 Warren Chas, 33 Main. See page 193.
 Wilber C W, Clarke's blk 19 Cen sq
 Wyman C W, 21 Roxbury. See page 179.

Medicine Manufacturers and Practitioners.

Bissell Manufacturing Co, 322 West. See page 194.
 Davis Dr M A, 45 Elm

Merchant Tailors and Clothiers.

Beal J R & Co, Lamson blk 35 Main. See page 192.
 Chase & Richards, Buffum's blk 7 Main. See page 2.

1871

THE UNIVERSITY OF CHICAGO

PHYSICS DEPARTMENT

REPORT OF THE PHYSICS DEPARTMENT

FOR THE YEAR 1871-72

BY THE PHYSICIAN

JOHN A. COOPER

CHICAGO, ILL., 1872

PRINTED BY THE UNIVERSITY PRESS

1872

Goodnow W L & Co, 32 Main
 Keene Cash Clothing Store, Cheshire House blk 4 Main. See
 page 214.
 McGrath John F, shop 19 Main
 Mason L E, Colony's blk 7 Cen sq. See page 4.
 Petts Don I, 26 Main. See page 7.
 Ryan J P, shop 31 Roxbury
 Whitcomb J F & F H, 45 Cen sq. See page 213.

Milk and Cream Dealers.

Bigelow William C, h West Hill base r. See page 190.
 Britton C G, office 29 Cen sq. See page 178.
 Farwell Calvin W, 531 Marlboro'
 Gates Samuel O, 338 Main
 Johnson Carl, Hastings Ave
 Newton Samuel L, Surry east r. See page 199.
 Page Geo G, Spragueville n electric works. See page 207.
 Safford Levett W, 332 Winchester. See page 185.
 Stone S K, 37 Leverett n Barker
 Smith Chas L, 225 Pearl
 Williams Andrew J, Winchester r. See page 207.

Millinery and Fancy Goods.

Duffy Miss Annie, Duffy's blk 34 Church
 Keith Mrs Chas E, 11 Washington, City Hall block
 Kirk Miss I G, 23 Roxbury
 Lane Mrs C M, 9 Cen sq, room 6
 Merrill Miss Ella I, St John's blk 8 West
 Richardson A V & Co, Ball's blk 37 Cen sq
 Welles Mrs F L E, Gerould's blk 40 Cen sq
 Welles Mrs M M, Gerould's blk 40 Cen sq

Music and Musical Instruments.

Beedle C C, 11 Court sq. See page 6.
 Lake H E, 19 Roxbury. See page 3.
 Nichols G F, 21 Page. See page 194.
 Rice Mrs George, 41 Elliot

Music Teachers.

Bailey Miss Mary F, 19 Roxbury
 Beedle C C, 11 Court sq. See page 6.
 Doolittle Mrs L C, 57 Elm cor Union
 Jenness Frank B, 3 Cen sq, room 23
 Johnson Mrs M H, h 140 Church
 Kingsbury Miss Emily S, res 17 Taylor
 Lake H E, 19 Roxbury. See page 3.

On 10/15/54, the following information was received from the [redacted] regarding the [redacted] of the [redacted] in the [redacted] area. The [redacted] was [redacted] and [redacted] on [redacted] at [redacted] hours. The [redacted] was [redacted] and [redacted] on [redacted] at [redacted] hours. The [redacted] was [redacted] and [redacted] on [redacted] at [redacted] hours.

MEMORANDUM FOR THE RECORD

On 10/15/54, the following information was received from the [redacted] regarding the [redacted] of the [redacted] in the [redacted] area. The [redacted] was [redacted] and [redacted] on [redacted] at [redacted] hours. The [redacted] was [redacted] and [redacted] on [redacted] at [redacted] hours. The [redacted] was [redacted] and [redacted] on [redacted] at [redacted] hours.

MEMORANDUM FOR THE RECORD

On 10/15/54, the following information was received from the [redacted] regarding the [redacted] of the [redacted] in the [redacted] area. The [redacted] was [redacted] and [redacted] on [redacted] at [redacted] hours. The [redacted] was [redacted] and [redacted] on [redacted] at [redacted] hours. The [redacted] was [redacted] and [redacted] on [redacted] at [redacted] hours.

MEMORANDUM FOR THE RECORD

On 10/15/54, the following information was received from the [redacted] regarding the [redacted] of the [redacted] in the [redacted] area. The [redacted] was [redacted] and [redacted] on [redacted] at [redacted] hours. The [redacted] was [redacted] and [redacted] on [redacted] at [redacted] hours. The [redacted] was [redacted] and [redacted] on [redacted] at [redacted] hours.

MEMORANDUM FOR THE RECORD

On 10/15/54, the following information was received from the [redacted] regarding the [redacted] of the [redacted] in the [redacted] area. The [redacted] was [redacted] and [redacted] on [redacted] at [redacted] hours. The [redacted] was [redacted] and [redacted] on [redacted] at [redacted] hours. The [redacted] was [redacted] and [redacted] on [redacted] at [redacted] hours.

Madden Mrs Eugene M, 134 Washington
 Mason Mrs Nellie, res 17 Centre
 Mason Orson L, h 47 Taylor
 Maynard Miss L M, 24 Washington
 Merrill Solomon F, h 335 Court cor Prospect
 Shaw Mrs Julia A, 120 School

Newspapers.

Cheshire Republican, published every Friday by J D Colony & Sons, Bank blk, over P O. See page 210.
 Church Herald, published every Saturday by Keene clergy at 12 West
 Keene Evening Sentinel, published daily by Sentinel Printing Co, Sentinel building. See page 201.
 New Hampshire Sentinel, published every Wednesday by Sentinel Printing Co, Sentinel building. See page 201.

Nurses.

Alden Mrs M M, h 100 Church
 Amadon Lucy M, h 6 Green court
 Brown Mrs M C, h 82 Spring
 Estey Mrs M S, h 5 Oak
 Glawson Mrs, 74 Beech
 Heaton Mrs Ellen S, h 500 Marlboro'
 Hirsch Mrs Jennie, res 53 Union
 Hovey Mrs L M, res 30 Main
 Hudson Mrs R P, h 103 School
 Newcomb Mrs Ellen M, h 39 Brook
 O'Dette Mrs Sarah, 20 Brook
 Reed Mrs Alma, rear of 48 Colorado
 Sabin A G, 12 Howard
 Seaver Mrs Maria L, h 82 So Lincoln
 Shelley Mrs Betsey, res 66 Grant
 Thorning Jennie, 163 Elm
 Whittemore Emma J, 73 Woodburn

Oil Cans, Packages, Etc.

Impervious Package Co, office and factory, Mechanic

Oyster Dealers.

Babcock S & Son, 33 Roxbury
 Barlow Chas E, 130 Elm
 Gurney N G & Son, 70 Main. See page 191.

PROCEEDINGS OF THE

ANNUAL MEETING OF THE
AMERICAN SOCIETY OF
MOUNTAIN ENGINEERS
HELD AT THE
HOTEL MONTELEONE, HOUSTON,
TEXAS, DECEMBER 28-30, 1912

CONTENTS

REPORT OF THE PRESIDENT, J. W. BROWN, JR., HOUSTON, TEXAS
REPORT OF THE SECRETARY, W. H. HARRIS, HOUSTON, TEXAS
REPORT OF THE TREASURER, J. W. BROWN, JR., HOUSTON, TEXAS
REPORT OF THE COMMITTEE ON THE MEETING, J. W. BROWN, JR., HOUSTON, TEXAS
REPORT OF THE COMMITTEE ON THE PUBLICATIONS, J. W. BROWN, JR., HOUSTON, TEXAS
REPORT OF THE COMMITTEE ON THE FINANCES, J. W. BROWN, JR., HOUSTON, TEXAS
REPORT OF THE COMMITTEE ON THE MEMBERSHIP, J. W. BROWN, JR., HOUSTON, TEXAS
REPORT OF THE COMMITTEE ON THE EDUCATION, J. W. BROWN, JR., HOUSTON, TEXAS
REPORT OF THE COMMITTEE ON THE RESEARCH, J. W. BROWN, JR., HOUSTON, TEXAS
REPORT OF THE COMMITTEE ON THE PRACTICE, J. W. BROWN, JR., HOUSTON, TEXAS
REPORT OF THE COMMITTEE ON THE HISTORY, J. W. BROWN, JR., HOUSTON, TEXAS
REPORT OF THE COMMITTEE ON THE FUTURE, J. W. BROWN, JR., HOUSTON, TEXAS

MEMBERS

AMERICAN SOCIETY OF MOUNTAIN ENGINEERS
MEMBERS LIST
1912-1913
PRESIDENT: J. W. BROWN, JR., HOUSTON, TEXAS
VICE-PRESIDENT: W. H. HARRIS, HOUSTON, TEXAS
SECRETARY: W. H. HARRIS, HOUSTON, TEXAS
TREASURER: J. W. BROWN, JR., HOUSTON, TEXAS
MEMBERS: [List of names and addresses follows]

MEMBERSHIP LIST

MEMBERSHIP LIST
1912-1913
MEMBERS: [List of names and addresses follows]

Pail and Pail Stock Manufacturers.

Beaver Mills Co, Railroad
 Davis Fred W, Beech Hill middle r. See page 180.
 Hill Dan L, 435 Washington. See page 206.
 Marsh James, res Main cor Marlboro', factory Westport, N H
 Rust J P & Co, Mechanic
 Woodbury N G, Washington, north end, and Armory

Paints, Oils and Glass.

Knowlton & Stone, 12 Cen sq, next City Hall
 Spencer & Co, St John's blk 1 Main. See page 210.

Painters, Carriage, House and Sign.

Clapp William M, office 66 Mechanic. See page 180.
 Estabrook J C Jr, 60 Summer. See page 193.
 French J & F, 41 Church, n railroad
 Gould Simeon, h 42 Beaver
 Harkness A L, 19 Church
 Hudson Victor, 45 Main. See page 196.
 Jones Wm E, 78 Railroad
 Keith Charles E, 11 Washington
 Knight Dean, res Ball's blk 35 Cen sq
 Leahy T F, shop 56 Mechanic
 Reed & Wyman, shop 257 Water
 Russell David, 34 Washington
 Saunderson Chas E, 63 Ralston
 Stratton F R, 45 Main
 Tottingham C E, shop Mechanic. See page 192.
 Whitcomb William F, Cheshire House blk 10 Main

Paper Hangings.

Estabrook J C Jr, 60 Summer. See page 193.
 Keith Charles E, 11 Washington.
 Wardwell G & Co, 14 Cen sq
 Whitcomb William F, Cheshire House blk 10 Main

Pattern Makers.

Hubbard H W, Mechanic
 Humphrey Machine Co, Beaver Mills. See back cover.

Photographers.

French J A, rooms 10 and 11 Bridgman's blk 9 Cen sq. See page 215.
 Stowell Carl N, Ball's blk 30 Cen sq. See page 194.
 White E M, Lane's blk 38 Cen sq, cor Winter. See page 5.

CHAPTER I

The first part of the history of the world is the history of the human race. It is a history of progress and of the struggle for existence. It is a history of the triumph of the good over the evil, and of the ultimate victory of the just over the unjust.

CHAPTER II

The second part of the history of the world is the history of the human mind. It is a history of the development of the human intellect, and of the progress of human knowledge.

CHAPTER III

The third part of the history of the world is the history of the human soul. It is a history of the development of the human spirit, and of the progress of human morality.

CHAPTER IV

The fourth part of the history of the world is the history of the human body. It is a history of the development of the human physical nature, and of the progress of human health.

CHAPTER V

The fifth part of the history of the world is the history of the human society. It is a history of the development of the human social nature, and of the progress of human civilization.

CHAPTER VI

The sixth part of the history of the world is the history of the human government. It is a history of the development of the human political nature, and of the progress of human justice.

CHAPTER VII

The seventh part of the history of the world is the history of the human religion. It is a history of the development of the human spiritual nature, and of the progress of human faith.

CHAPTER VIII

The eighth part of the history of the world is the history of the human art. It is a history of the development of the human creative nature, and of the progress of human culture.

Physicians and Surgeons.

Darling H H, office 31 Roxbury, h 106 Roxbury
 Dinsmoor S M, office and h 21 Summer
 Dunham Wm R, office 64 Main, h 17 Centre
 Faulkner Herbert K, office and res 78 West
 Flagg G W, office and res 53 Summer
 Gleason Aaron R, office and res 59 Washington
 Hill Gardner C, office and h 17 Winter
 Hyland Jesse B, office 28 Middle
 Maloney William E, Main 37 Lamson blk
 Prouty Ira J, office and h 81 Court
 Reed Elizabeth B, office and res 51 Main, Sentinel Building
 Twitchell George B, office and h 38 Roxbury

Pianos and Organs.

Beedle C C, 11 Court sq. See page 6.
 Lake H E, 19 Roxbury. See page 3.
 Nichols G F, 21 Page. See page 194.
 Rice Mrs Geo, 41 Elliot

Piano Tuners.

Beedle Chas C, 11 Court sq. See page 6.
 Horton Wm H, P O address Keene
 Lesure Geo H, bds 144 Winchester
 Scoville W Guy, 19 Roxbury

Picture Frame Manufacturers.

Clough A A & Co, Gerould's blk 41 Cen sq
 Goodnow & Whitcomb, 56 Main. See page 214.
 Woodbury & Howard, Griffin's blk 25 Main

Pictures and Picture Frames.

Clough A A & Co, Gerould's blk 41 Cen sq
 Spalter W H & Co, Ball's blk 28 Cen sq
 Tilden G H & Co, Gerould's blk 42 Cen sq. See page 187.

Planing Mills.

Beaver Mills Co, Railroad
 Ellis Calvin H, 56 Appian Way. See page 6.
 Nims, Whitney & Co, Mechanic. See page 188.

Plumbers.

Armstrong Michael, City Hotel blk 107 Main. See page 179.
 Davis, Wright & Co, 30 Roxbury. See page 212.

CHAPTER 10

SECTION 10.1

1. Let $f(x) = x^2 + 3x - 5$. Find $f(2)$.

2. Let $g(x) = 2x^3 - 4x^2 + 7x - 1$. Find $g(-1)$.

3. Let $h(x) = x^4 - 2x^3 + x^2 - 3x + 6$. Find $h(0)$.

4. Let $k(x) = 5x^2 - 8x + 3$. Find $k(3)$.

5. Let $m(x) = x^3 + 2x^2 - 5x + 1$. Find $m(1)$.

SECTION 10.2

1. Let $f(x) = x^2 + 3x - 5$ and $g(x) = 2x^3 - 4x^2 + 7x - 1$. Find $(f+g)(x)$.

2. Let $f(x) = x^2 + 3x - 5$ and $g(x) = 2x^3 - 4x^2 + 7x - 1$. Find $(f-g)(x)$.

3. Let $f(x) = x^2 + 3x - 5$ and $g(x) = 2x^3 - 4x^2 + 7x - 1$. Find $(fg)(x)$.

SECTION 10.3

1. Let $f(x) = x^2 + 3x - 5$ and $g(x) = 2x^3 - 4x^2 + 7x - 1$. Find $(f \circ g)(x)$.

2. Let $f(x) = x^2 + 3x - 5$ and $g(x) = 2x^3 - 4x^2 + 7x - 1$. Find $(g \circ f)(x)$.

SECTION 10.4

1. Let $f(x) = x^2 + 3x - 5$ and $g(x) = 2x^3 - 4x^2 + 7x - 1$. Find $(f \circ g)(2)$.

2. Let $f(x) = x^2 + 3x - 5$ and $g(x) = 2x^3 - 4x^2 + 7x - 1$. Find $(g \circ f)(2)$.

SECTION 10.5

1. Let $f(x) = x^2 + 3x - 5$ and $g(x) = 2x^3 - 4x^2 + 7x - 1$. Find $(f \circ g)(-1)$.

2. Let $f(x) = x^2 + 3x - 5$ and $g(x) = 2x^3 - 4x^2 + 7x - 1$. Find $(g \circ f)(-1)$.

SECTION 10.6

1. Let $f(x) = x^2 + 3x - 5$ and $g(x) = 2x^3 - 4x^2 + 7x - 1$. Find $(f \circ g)(-2)$.

2. Let $f(x) = x^2 + 3x - 5$ and $g(x) = 2x^3 - 4x^2 + 7x - 1$. Find $(g \circ f)(-2)$.

SECTION 10.7

1. Let $f(x) = x^2 + 3x - 5$ and $g(x) = 2x^3 - 4x^2 + 7x - 1$. Find $(f \circ g)(-3)$.

2. Let $f(x) = x^2 + 3x - 5$ and $g(x) = 2x^3 - 4x^2 + 7x - 1$. Find $(g \circ f)(-3)$.

Hevey & Whitman, 42 Main. See page 211.
Kirk & Sewall, 19 West

Printing, Book and Job.

Cheshire Republican, office Bank blk. See page 210.
Darling & Co, Ball's blk 30 Cen sq. See front cover.
Inman Bros, 12 West. See page 188.
Sentinel Printing Co, office Sentinel building. See page 201.

Real Estate Brokers.

Aldrich G H & Son, 9 Cen sq
Howard Daniel C, 64 Main
Perry Calvin B, 51 Main
Sawyer & Mason, 3 Cen sq
Towne J S, office Clarke's blk 17 Cen sq

Restaurants.

Coffee room, W C T U, 8 Winter
Davis E J, 16 Washington. See page 186.
Gurnsey N G & Son, 70 Main, opp depot. See page 191.
Makin Abbie A, 33 West. See page 202.
Marrion Peter G, 81 Main
Thayer John, 33 Cen sq
Wilbur Mrs E P, 10 West

Sash, Doors and Blinds.

Nims, Whitney & Co, Mechanic. See page 188.
Sherman Brothers, factory Marlboro' Depot

Saw Mills.

Beaver Mills, Railroad
Dart Samuel W, Gilsum, N H. See page 180.
Faulkner & Colony Mfg Co, West
Wilcox Bros, Chesterfield r
Woodbury N G, Washington

Sewing Machines.

Cooper D H, Gerould's blk 40 Cen sq
Fisher J B, 11 Washington
Fisher Chas S, 56 Main
Nichols G F, 21 Page. See page 194.

Sheriff and Deputies.

(See County Officers).

...

...

...

...

...

...

...

...

...

...

...

...

...

...

...

Shafting, Pulleys, Etc.

Hubbard H W, steam mills, Mechanic
Humphrey Machine Co, Beaver Mills. See back cover.

Slaters.

Davis James O, 387 Elm
Ryan Timothy, 177 Elm

Soap Manufacturers.

Morse Bros, Washington, near mill. See page 199.

Steam and Gas Fitters.

Armstrong M, 107 Main City Hotel blk. See page 179.
Davis, Wright & Co, 30 Roxbury. See page 212.
Hevey & Whitman, 42 Main. See page 211.
Hubbard H W, steam mills, Mechanic
Rossman Geo M, 14 Roxbury. See page 49-157.

Stone and Earthen Ware.

Boston Branch Grocery, 26 Washington. See page 4.
Gustine E & Co, store 284 Main
Provonchee A W & Co, store 22 Main
Skinner A B, 7 and 11 Court. See front cover.
Taft J S & Co, 526 Main

Stone Yards.

Gonyou C, yard 14 Railroad. See page 197.
Gorges Edward, 20 St James.
Reed John N, 259 Water
Roxbury Granite Co, yard Emerald

Stoves, Furnaces, Tinware, Etc.

Davis, Wright & Co, 30 Roxbury. See page 212.
Kirk & Sewall, 19 West, n Cen sq. See page 195.

Surveyors.

Perry Wm F, 51 Main
Wadsworth Samuel, h and office 29 Beaver. See page 201.

Tanners and Curriers.

Cheshire Tanning Co, F L Pitcher manager, West

Section 1

Section 2

Section 3

Section 4

Section 5

Section 6

Section 7

Section 8

Section 9

Section 10

Section 11

Section 12

Section 13

Section 14

Section 15

Section 16

Section 17

Section 18

Section 19

Section 20

Section 21

Section 22

Telegraph Office.

Western Union Telegraph Office at depot, Fred H Gove, manager

Telephone Exchange.

New England Telephone Co, office 48 Main

Tobacconists.

Dinagan John, City Hotel blk, 113 Main
 Gurnsey N G & Son, 70 Main. See page 191.
 Lettenmayer O, basement Cheshire Bank 15 Main
 Petts Ferdinand, 21 Church
 Thayer John, Ball's block 32 Cen sq

Toy Manufacturer.

Wilkins Toy Co, office and factory 86 Myrtle. See page 185.

Trunks, Valises and Bags.

Denio Norman, sample cases, 41 Church. See page 190.
 Indurated Paper Co, manrs trunks, valises and amylordon, factory
 197 Water
 Mason L E, 7 Cen sq. See page 4.
 Wilkinson & McGregor, Lamson blk 39 Main
 Wright F H & Co, 23 Main

Undertakers.

Goodnow & Whitcomb, 56 Main. See page 214.
 Woodbury & Howard, Griffin's blk 25 Main

Upholsterers.

Chapman Charles W, h and shop 168 Court. See page 5.
 Goodnow & Whitcomb, 56 Main. See page 214.
 Hudson Victor E, 45 Main. See page 196.
 Stratton Frank R, 45 Main
 Woodbury & Howard, Griffin's blk 25 Main.
 Wright Chas S, 44 Cen sq. See page 195.

Veterinary Surgeons.

Brooks Wm H, h 101 Church
 Bugbee Clinton P, 18 Main
 Cannon Brothers, office Nims' stable Roxbury
 Marshall F B, 63 Mechanic. See page 207.

CHAPTER I

OF THE HISTORY OF THE

CHAPTER II

OF THE HISTORY OF THE

CHAPTER III

OF THE HISTORY OF THE

OF THE HISTORY OF THE

OF THE HISTORY OF THE

CHAPTER IV

OF THE HISTORY OF THE

CHAPTER V

OF THE HISTORY OF THE

OF THE HISTORY OF THE

OF THE HISTORY OF THE

OF THE HISTORY OF THE

CHAPTER VI

OF THE HISTORY OF THE

OF THE HISTORY OF THE

CHAPTER VII

OF THE HISTORY OF THE

OF THE HISTORY OF THE

OF THE HISTORY OF THE

OF THE HISTORY OF THE

CHAPTER VIII

OF THE HISTORY OF THE

OF THE HISTORY OF THE

OF THE HISTORY OF THE

Water Wheel Manufacturers.

Humphrey Machine Co, Beaver Mills. See back cover.

Wheelwrights.

Bemis M C, 72 Railroad
Harlow Jehiel, Mechanic cor Elm
Jones Robert C, 80 Railroad
Whittle James C, 62 Mechanic

Window Screens and Wire Work.

Denison A B, 39 Union
Fish A E & Co, 4 Elm. See page 215.
Keene Screen Co, factory 73 Railroad

Wood-Working Machinery.

Hubbard H W, Mechanic
Humphrey Machine Co, Beaver Mills. See back cover.

Wood Yards.

Beauregard Charles, yard 334 Elm
Fitch Warren B, office 29 Cen sq. See page 189.
Parker Henry R, Chesterfield r. See page 206.
Woodbury N G, yard Spruce cor Armory

Wool Dealers.

Stone S K, 9 Railroad sq, opp depot

Woolen Manufacturers.

Cheshire Woolen Mills, Harrisville, Colony Bros, proprs.
Faulkner & Colony Mfg Co, West

MEMORANDUM FOR THE RECORD

DATE: 10/15/54

TO: SAC, NEW YORK

SUBJECT: [Illegible]

[Illegible text block]

REFERENCE IS MADE TO [Illegible]

[Illegible text block]

IT IS REQUESTED THAT [Illegible]

[Illegible text block]

VERY TRULY YOURS,

[Illegible signature block]

[Illegible text block]

[Illegible text block]

ADMINISTRATIVE PAGE

[Illegible text block]



HENRY H. BECKWITH,
CONTRACTOR AND BUILDER,
 AND DEALER IN
BUILDERS' MATERIALS.

Shop, 90 Railroad St.,
KEENE, N. H.

AMOS J. BLAKE,

Attorney and Counsellor at Law.

OFFICE AND RESIDENCE, FITZWILLIAM, N. H.

KEENE CREAMERY,

CURTIS G. BRITTON, Prop'r,
 MANUFACTURER OF

Fine Creamery Butter

Cream and Butter Delivered on
 order to any part of the city.

OFFICE,

No. 29 CENTRAL SQUARE,
 BALL'S BLOCK.

Creamery on old Walpole Road,
 KEENE, N. H.

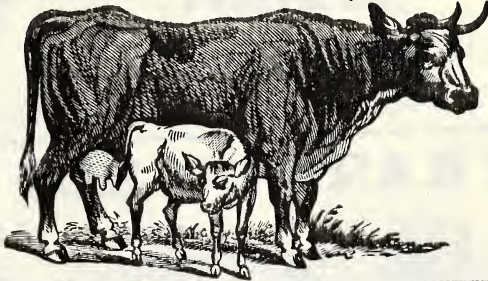

J. P. HOWES,

Graduate Optician of E. S. Foster, M. D., Eye Specialist, of Boston.

Loss of visual power and all errors of refraction corrected by the latest methods
 and most modern instruments. Tests and treatment given for muscular
 insufficiencies. Private rooms for testing. Examination free,
 day or evening. Satisfaction guaranteed.

At **MUSEUM JEWELRY DEPARTMENT,** 7, 9, 11, 13
 Court Street, KEENE, N. H.

HEAVY & KNIGHTS
 CONTRACTORS AND BUILDERS
 BUILDERS' MATERIALS
 1000 1/2 STREET N.W.
 WASHINGTON, D.C.



ARTHUR J. BLAKE

Attorney and Counselor at Law

1000 1/2 STREET N.W.

RESERVE CHEESE



PREPARED BY
 THE CHEESE BOARD
 WASHINGTON, D.C.



W. J. BOWEN

1000 1/2 STREET N.W.

1000 1/2 STREET N.W.

M. ARMSTRONG,
PLUMBER,

Agent for Steam & Hot Water Heaters,
ALSO,
STOVES, RANGES, FURNACES,
TIN AND HOLLOW WARE.

Special Attention given to Ventilation and House Drainage.

Estimates on all kinds of work in my line cheerfully given.

NO. 107 MAIN STREET,
City Hotel Block, KEENE, N. H.

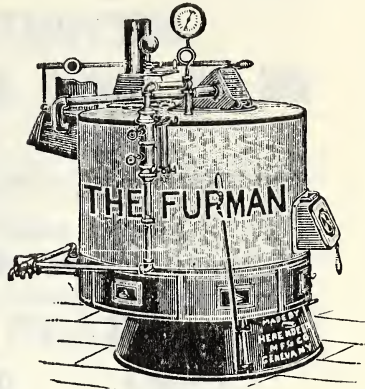

C. W. WYMAN,

Wholesale and Retail Dealer in



MEATS,
PROVISIONS,
PRODUCE,
FRUITS, etc.

No. 21 Roxbury St., Opposite Post Office.

Orders taken and delivered free in any part of the city.

CITY ICE COMPANY,
ICE

Promptly delivered in any quantity desired to FAMILIES, HOTELS, RESTAURANTS and MARKETS.

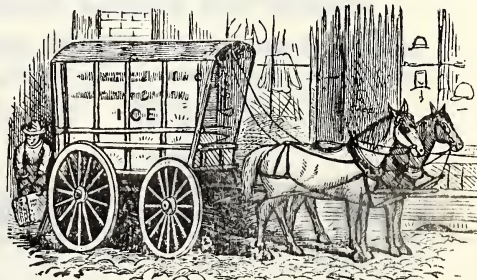

Orders by Telephone or Mail promptly filled. Telephone, 123-4.

OFFICE, 37 BEECH STREET.

CHAS. W. PIERCE, } Prop'rs.
FRED H. TOWNS, }

J. W. BUCKMINSTER,

Livery, Boarding and Sale
Stable.

*Carriages and Teams of all styles
supplied to order.*

Rear Eagle Hotel, Main Street,
KEENE, N. H.

WILLIAM M. CLAPP,
PAINTER AND DECORATOR.

House Painting, Paper Hanging,
Graining, and all work pertaining to
the business.



Residence, 183 Court St. Shop, 66 Mechanic St.
KEENE, N. H.

FRED W. DAVIS,

MANUFACTURER OF

PAIL AND BRUSH WOOD STOCK,

Shingles and other Jobbing.

Waste Wood and Cider for Sale.

Mill and res., Beech Hill, Middle Road, on Branch.

SAMUEL W. DART,

MANUFACTURER OF

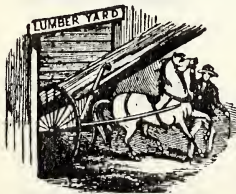

LUMBER, SHINGLES, ETC.

*Contracts made for Sawing with Portable
Steam Mill.*

P. O. ADDRESS, GILSUM, N. H.

J. W. GARDNER & CO.
PRINTERS AND DESIGNERS
101 N. 3rd St.
St. Louis, Mo.

WILLIAM M. CLARK
PRINTED AND DESIGNER
101 N. 3rd St.
St. Louis, Mo.

WILLIAM M. CLARK
PRINTED AND DESIGNER
101 N. 3rd St.
St. Louis, Mo.

WILLIAM M. CLARK
PRINTED AND DESIGNER
101 N. 3rd St.
St. Louis, Mo.

Residence, 136 Elm St. Telephone 19-3. Office, 10 Main St., Cheshire House Block.

HENRY GIFFIN,

Wholesale and Retail Dealer In

Hard and Soft COAL.

SALES AGENT FOR THE FOLLOWING MINES:

Stout Lehigh,
 Wm. Penn, Hard White Ash,
 Susquehanna Red Ash,
 Free-burning Shamokin Coal,
 Franklin Coal of Lykeus Valley,
 Lackawan-) Susquehanna White Ash
 na Mines, (East Boston, Plymouth,
 Gaylord, Kingston.

Also, a large variety of Bituminous Mines.

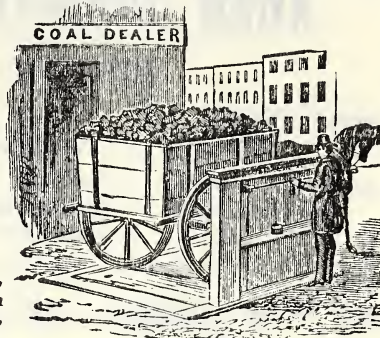

GEO. A. NIMS & CO.

Livery and Boarding Stable.



Furnishes to order Carriages
 and Teams of all styles.

— ALSO —

Hacks and Hearses for Funerals,

Carriages and Hacks for Weddings.

OFFICE AND STABLES, 39 ROXBURY ST.,

REAR CHESHIRE HOUSE, TELEPHONE NO. 139-3.

CASSIUS M. WHITE,

CONTRACTOR AND BUILDER.

Estimates furnished for
 Buildings of all classes.

CONTRACTS
 PROMPTLY EXECUTED.

Shop, Leverett St., near
 School.

Residence 138 School St.

KEENE, N. H.



THE GREAT EASTERN LIFE ASSURANCE CO. OF NEW YORK



HENRY BITTIN,
General Agent
for the State of New York
100 Broadway, New York

Geo. A. Sims & Co.

Wholesale and Retail Dealers in
All Kinds of
Hardware, Cutlery, and
Household Goods



100 Broadway, New York

Cassius M. White



General Agent
for the State of New York
100 Broadway, New York

ASHUELOT NATIONAL BANK.

CAPITAL, \$150,000.

GEO. A. WHEELOCK, President.

H. O. COOLIDGE, Cashier.

DIRECTORS:

Geo. A. Wheelock,
John M. Parker,

Caleb T. Buffum,
A. T. Batchelder,
Frederic A. Faulkner.

Charles J. Amidon,
John J. Colony.

Incorporated as a State Bank, Jan. 2, 1833. Nationalized, Feb. 17, 1865.

Statement of condition at close of business, March 5, 1895.

LIABILITIES.		RESOURCES.	
Capital Stock,	\$150,000.00	U. S. 4 per cent. Bonds,	\$150,000.00
Surplus Fund,	30,000.00	Bills Receivable,	212,767.60
Undivided Profits,	16,181.35	Municipal Bonds,	9,834.00
Circulation,	135,000.00	Real Estate,	6,000.00
Deposits,	124,580.17	5 per cent. Redemption Fund,	6,750.00
		Dep. with Reserve Agents,	39,751.88
		Cash on hand,	30,658.04
	<hr/>		<hr/>
	\$455,761.52		\$455,761.52

CHESHIRE NATIONAL BANK.

CAPITAL, \$200,000.

JOHN HENRY ELLIOT, President.

R. H. PORTER, Cashier.

DIRECTORS:

John Henry Elliot,
Wm. S. Briggs,

Horatio Colony, Frederick A. Faulkner,
Wm. H. Elliot, Francis C. Faulkner,
Dr. H. K. Faulkner.

Statement January 1, 1895.

LIABILITIES.		RESOURCES.	
Capital Stock,	\$200,000.00	U. S. 4 per cent. Bonds,	\$200,000.00
Circulation Outstanding,	177,530.00	Loans,	266,625.01
Deposits,	210,637.91	Treasurer of the U. S.,	9,000.00
Undivided Profits, less expenses,	88,609.64	National Bank of the Republic,	40,854.96
		Central National Bank,	14,719.83
		Bonds,	122,030.00
		Cash,	23,547.75
	<hr/>		<hr/>
	\$676,777.55		\$676,777.55

KEENE NATIONAL BANK.

CAPITAL, \$100,000.

E. JOSLIN, President.

W. L. MASON, Cashier.

DIRECTORS:

Edward Joslin, Josiah G. Bellows, Clement J. Woodward,
 Elisha F. Lane, A. T. Batchelder, George A. Litchfield,
 Nathan G. Woodbury.

Incorporated as a State Bank, Sept. 1, 1855. Nationalized Feb. 7, 1865.

Statement of condition at close of business, January 4, 1895.

LIABILITIES.		RESOURCES.	
Capital Stock,	\$100,000.00	Loans,	\$228,460.49
Circulation,	90,000.00	Municipal Bonds,	101,040.00
Deposits,	204,305.57	U. S. Bonds,	100,000.00
Re-discounts,	5,000.00	5 per cent. Fund,	5,900.00
Surplus and Undiv. P'fits,	110,329.24	Bills Receivable,	800.00
Semi-annual Duty,	450.00	Due from Reserve Agents,	37,393.73
		Cash and Exchange,	36,490.59
Total,	\$510,084.81	Total,	\$510,084.81

SAFE DEPOSIT BOXES TO RENT,
 \$4.00 per year, and upwards.

CITIZENS NATIONAL BANK.

CAPITAL, \$100,000.

O. G. DORT, President.

A. L. WRIGHT, Cashier.

DIRECTORS:

O. G. Dort, H. B. Viall, John S. Collins,
 W. P. Chamberlain, Edward C. Thayer, Frank G. Dort,
 Horatio Colony, Geo. G. Davis, Jas. S. Taft.

CHARTERED SEPT. 16, 1875.

Statement at close of business, December 31, 1894.

RESOURCES.		LIABILITIES.	
Loans and Discounts,	\$179,953.57	Capital Stock,	\$100,000.00
U. S. Bonds to secure Cir.,	100,000.00	Surplus Fund,	20,000.00
Due from Reserve Agents,	30,001.23	Undivided Profits,	2,346.16
Cash in Vault,	22,316.81	Circulation,	90,000.00
Redempt. fund, U. S. treas.,	4,500.00	Deposit,	124,425.45
	\$336,771.61		\$336,771.61

GHESHIRE PROVIDENT INST.

DIVIDENDS APRIL 1ST AND OCTOBER 1ST.

Open daily from 9 A. M. to 4 p. m.

A. T. BATCHELDER, President. O. G. NIMS, Treasurer.

Office in Bank Block, No. 1 Central Square,

KEENE, N. H.

KEENE FIVE CENTS SAVINGS BANK

Incorporated 1868.

Office, First Door North of Lamson Block, 27 Main St.

Deposits placed upon interest the first of each month.

Dividends January 1st and July 1st.

C. T. BUFFUM, President. G. A. LITCHFIELD, Treasurer.

LADIES' EXCHANGE,

COLONY'S BLOCK, NO. 6 CENTRAL SQUARE.



DRY GOODS,
FANCY GOODS,

AND

Small Wares, in every variety, always at lowest prices.

WM. G. HALL, PROPRIETOR.

THE SENTINEL PRINTING COMPANY,
PUBLISHERS OF THE KEENE EVENING
SENTINEL AND NEW HAMPSHIRE SEN-
TINEL, AND BOOK AND JOB PRINTERS.



The New Hampshire Sentinel was established in 1799 by John Prentiss. The first issue appeared March 1. Mr. Prentiss retained an interest in it until 1847. Through successive ownerships by firms and individuals, the Sentinel has grown from four small pages until it has reached its present size of ten pages, or seventy columns. During the '50s the American News, edited by Samuel Woodward, was united with it. In 1890 a daily edition was begun. The Sentinel was first printed in a low wooden building on Main street near the corner of Winchester street. After a few months, the office was removed to a building north of what is now Lane's block. In 1816 it was transferred across the street, and in 1825 was taken to Prentiss's (now Whitcomb's) block. In 1871 it was moved to the Bank block, and in 1893 it first occupied its present quarters in the Sentinel Building.

BICYCLES REPAIRED

and Thoroughly Overhauled, Cleaned and Adjusted.

. . WE REPAIR . .

Broken and Sprung Forks and Frames, Broken and Buckled Rims, all Mechanical Parts, Tires, Punctures, Cracks and Valves.



We have the very best facilities for doing fine Enameling and Nickle Plating. During the winter months we make special prices on this work.

We can make your Wheel look as good as new at a reasonable cost.

The Wilkins Toy Co.

86 Myrtle Street, KEENE, N. H.

CARPET CLEANING and STEAM RENOVATING.

Feather Beds and Pillows Renovated.

We have a new Renovator of the most improved design, and use an artificial air blast for drying.

All our work is guaranteed first-class in every respect.

KEENE CARPET CLEANING WORKS,

86 Myrtle Street, KEENE, N. H.

THE WHITCOMB FARM

ON WINCHESTER STREET,

Has been stocked with carefully selected Jersey Cows.

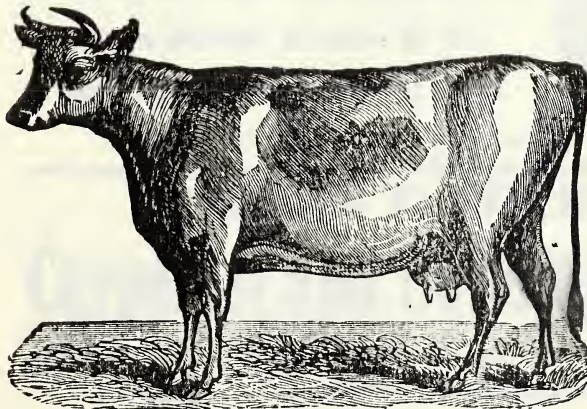

The Proprietor is prepared to furnish Pure Jersey Milk to families desiring the best article in the market.

The cows are pastured on the farm and do not get heated by being over-driven a long distance by irresponsible boys. They feed upon the best of grass, hay and corn meal (no poisonous substitutes being used), thus making it safe to use the milk during the heated term in families where there are young children.

Milk will be delivered night and morning. Any one desir-

ing the best milk that can be produced, may procure it by addressing

L. W. SAFFORD, Prop'r Whitcomb Farm.

Or FRED and FRANK WHITCOMB, 45 Central Square.

KEENE, N. H.



STOVING DEPARTMENT
 TO THE PUBLIC
 THE WHITCOMB CALM
 IS THE BEST
 FOR THE
 HOUSEHOLD
 AND THE
 OFFICE

THE WHITCOMB CALM

FOR THE
 HOUSEHOLD
 AND THE
 OFFICE
 THE WHITCOMB CALM
 IS THE BEST
 FOR THE
 HOUSEHOLD
 AND THE
 OFFICE

THE WHITCOMB CALM

FOR THE
 HOUSEHOLD
 AND THE
 OFFICE



J. W. BARRON, Proprietor
 THE WHITCOMB CALM

BOARDING.



E. J. DAVIS,

NO. 16 WASHINGTON STREET, KEENE, N. H.

Furnishes permanent and transient Board.
Meals by the day or week as desired.

TERMS REASONABLE.

SIDNEY C. ELLIS,

DEALER IN

ROTTEN STONE, COARSE OR FINE,

For Walks or Driveways, delivered in any part of the city.

Orders by mail promptly attended to.

Residence, Hastings Ave.

KEENE, N. H.

EAMES & TOWNE,

Wholesale and Retail Dealers in

Flour, Grain, Feed, Baled Hay, Salt, Etc.

Main Street, Keene, N. H.,

Second Entrance South of Passenger Station.

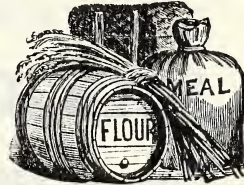

Also at Crist Mill, Ashuelot, N. H.

GEORGE E. FORBES,

Carpenter and Building Mover.

*All Kinds of Buildings, Steam Boilers and Chimneys Moved,
Raised or Lowered at Short Notice and on
Reasonable Terms.*

No. 201 Elm Street,

KEENE, N. H.

G. H. TILDEN & CO.
BOOKSELLERS AND STATIONERS.

Largest Magazine Dealers in the State.

PUBLISHERS OF
KEENE ILLUSTRATED.

Containing fifty views of the principal buildings and points of interest
in the city, from photographs by Mr. L. D. Colony.

Sample pages on application.

A FULL LINE OF CAMERAS AND PHOTOGRAPHIC MATERIALS
OF EVERY DESCRIPTION.

Gerould's Block, KEENE, N. H.

GURNSEY BROS. & CO.

MANUFACTURERS OF THE CELEBRATED

KEENE CRACKERS,

GINGER SNAPS, SODA CRACKERS, TEA BISCUITS,

GRAHAM CRACKERS.

ALSO, WHOLESALE DEALERS IN

Cigars  Confectionery.

FACTORY, 38 MAIN, COR. CHURCH ST.,

KEENE, N. H.

NIMS, WHITNEY & CO.

MANUFACTURERS OF

Doors, Blinds, and Sash,

Mechanic St., Keene, N. H.

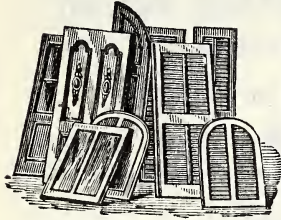

*Keep constantly on hand or make to order
Doors, Sash, Blinds, Glazed Windows, Win-
dow Frames, Mouldings, Clapboards and Pine
Lumber.*

GEO. E. WHITNEY.

N. WHITNEY.

C. W. MORSE.

R. B. MUNSELL.

Nobody can do + + +

First-Class Work at
Third-Class Prices.

So we make no claim to be able to do it. But if you want
a nice quality of

Printing

and expect to pay a fair price for it, you are invited to call and
inspect specimens and prices.

INMAN BROS.

12 West Street, Keene.

SYLVESTER SPAULDING,

DEALER IN

Boots, Shoes and Rubbers.



CHESHIRE HOUSE BLOCK,

NO. 10 MAIN STREET,

KEENE, N. H.

Repairing done at short notice and in the best manner.

If good **BOOTS, SHOES** and **RUB-
BERS** you wish to buy at a
Low Price, call at

BOSTON BRANCH SHOE STORE,

43 CENTRAL SQUARE,

Where you can find the Largest and Best Stock in Keene.

Telephone 73-2.

E. L. SPARKS, Manager.

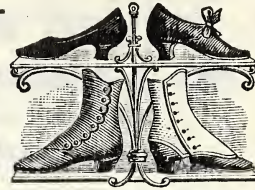

GILMORE'S

Jewelry, Silverware, Lamps,
China, Glass, Bric-a-Brac,
Novelties and Toys.

HEADQUARTERS FOR

Bicycles and Bicycle Supplies.

C. E. GILMORE & CO.

29 West Street,

Y. M. C. A. Building,

Keene, N. H.

A. H. GRIMES, GROCER,

DEALER IN

DRY GOODS,

Teas, Coffees, Spices and Flour.

NO. 9 WASHINGTON STREET,

CITY HALL BLOCK, KEENE, N. H.



WARREN B. FITCH,

DEALER IN

Wood and Kindlings of every description.

SHED DRIED WOOD A SPECIALTY.

Office, No. 29 Central Square, Ball's Block.

RESIDENCE, 49 FRANKLIN STREET.

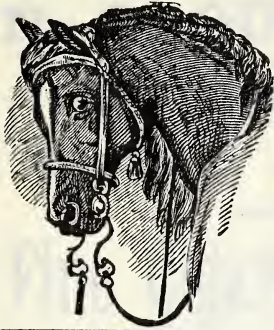

NORMAN DENIO,
FINE HARNESSES AND REPAIRING OF ALL KINDS.

Special Attention Given to Manufacturing

Fine Leather Cases

For Guns, Fish Poles, Musical Instruments, Sample
Cases, Ladies' Belts, Etc.

SHOP 41 CHURCH STREET,

Rear of French's Carriage Shop.

Milk! Milk!

CREAM! CREAM!

*Furnished to Customers
fresh from my farm daily.*

ALSO VEGETABLES IN THEIR SEASON.

Call on or address,

WM. C. BIGELOW,

**FARMER AND MILK DEALER,
WEST HILL BASE ROAD, KEENE, N. H.**



GEORGE M. BLAKE,



CARPENTER, CONTRACTOR

—AND—

BUILDER.

Jobbing Promptly Attended to.

Residence 347 Washington St., - KEENE, N. H.

KEENE BEEF COMPANY,

Swift's Chicago Dressed Beef,

AT WHOLESALE ONLY.

CHARLES WRIGHT, 2d, Manager.

Office and Refrigerator, 61 Railroad St., KEENE, N. H.

**N. G. GURNSEY & SON,
RESTAURANT.**

MEALS AT ALL HOURS.

DEALERS IN

Fine Cigars, Tobacco

AND SMOKERS' SUPPLIES.

Confectionery and Cigars.

BOTTLERS OF SODA WATER AND GINGER ALE.

70 Main, cor. Railroad Street.



The Ætna Life Insurance Co.

WITH ITS CASH CAPITAL OF \$1,500,000.00,

and with over forty-four years' successful experience, offers special advantages in

LIFE, TERM and

ENDOWMENT INSURANCE.

It gives better results than any other Life Insurance Co.

SAWYER & MASON,

AGENTS,

3 CENTRAL SQUARE, BANK BLOCK.

 **J. R. BEAL & CO.** 
CLOTHIERS AND CUSTOM TAILORS.



**READY-MADE GARMENTS,
 MEN'S FURNISHING GOODS,**
 And a full line of **HATS** and **CAPS.**
 No. 35 Main St., Lamson Block, **KEENE, N. H.**

BENJAMIN F. SAWYER,
Contractor
and Builder.

All kinds of Building Material
 furnished at short notice.



Shop, rear 155 Washington St., **KEENE, N. H.**

C. E. TOTTINGHAM,



FINE

Carriage and Sleigh Painting.

Carriages and Sleighs Stored.

10 Elm Street, near Mechanic, KEENE, N. H.

THE J. B. BEAL & CO. LTD.
CUSTOMERS AND EXPORTERS



THE J. B. BEAL & CO. LTD.
CUSTOMERS AND EXPORTERS

THE J. B. BEAL & CO. LTD.
CUSTOMERS AND EXPORTERS

THE J. B. BEAL & CO. LTD.
CUSTOMERS AND EXPORTERS

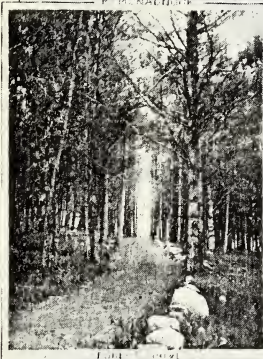

THE PROPRIETOR OF

Horatian Park on Beech Mountain,

KEENE, N. H.

Would respectfully announce to the public, that he has fitted up and improved this famous resort with the especial view of entertaining summer tourists and pleasure seekers, at moderate rates. Three miles of pleasant carriage roads have been constructed, through dense forest and delightful groves, interspersed by frequent openings where magnificent views of the city of Keene, and the surrounding country are obtained. Horatian Tower, forty feet high, on the summit of the mountain, affords an extensive view of Monadnock and the mountains of Vermont and Massachusetts. A pavilion near the tower, affords accommodation for select parties of visitors. A commodious cottage will be ready for occupancy at the opening of the season, and more will be erected during the summer. Numerous groves are at the disposal of picnic parties. Desirable cottage and hotel sites for sale. No pains will be spared by the proprietor to make this Park one of the finest summer resorts in New Hampshire.

Address H. L. GOODNOW,

Horatian Park, Keene, N. H.



UNION OF THE TWO STATES

The Union of the Two States is a subject of great importance to the people of the United States. It is a subject which has been discussed for many years, and it is one which has attracted the attention of the people of all countries. The Union of the Two States is a subject which has been discussed for many years, and it is one which has attracted the attention of the people of all countries. The Union of the Two States is a subject which has been discussed for many years, and it is one which has attracted the attention of the people of all countries.



Prospect House, at Spofford Lake,
CHESTERFIELD, N. H.

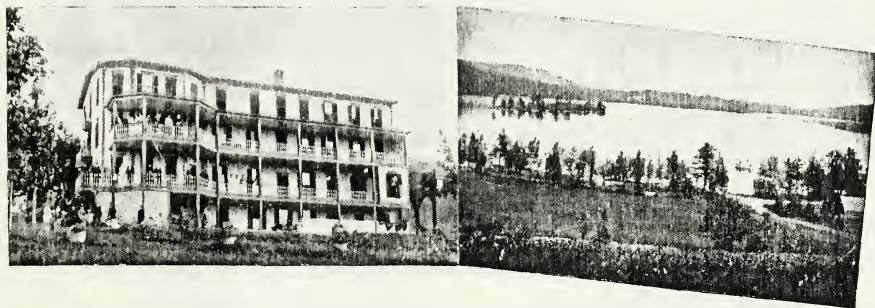

Open for the reception of permanent boarders, pleasure parties and summer tourists, from June to October. Fine rooms, pure water and air. All the appointments of a first-class summer hotel. The best of bass fishing. Elegant beach for bathing. A great variety of drives and rambles. Thoroughly rural. This House is situated on a prominent eminence one thousand feet above the level of the sea; ten miles from Keene and Brattleboro, with telephonic and daily stage connections with each.

Terms, \$2 per day; board, \$7 to \$14 per week. Circulars of

A. R. MASON, Manager.

Residence, KEENE, N. H.



North High School
1910



North High School
1910

Copyright 1910
by the Board of Education

WALL PAPER.

**HANDSOMEST SELECTION IN
CHESHIRE COUNTY.**

If you want Lincrusta-Walton, Pressed Paper, Fine Hand Painted, Plain and Embossed Gilt or White Blanks at prices lower than you have been paying, by from 20 to 50 per cent, all new fresh goods, call and see them. No trouble to show goods.

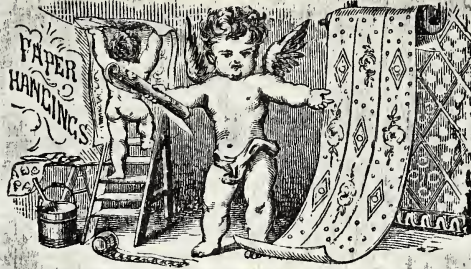

I can hang them, too, in a first-class manner, also paint your rooms or your house, church, factory, in fact, anything in the line of a house-painter and paper-hanger. **HARD WOOD FINISHING, ETC.**

**J. C. ESTABROOK, JR., 60 Summer Street,
KEENE, N. H. Telephone 88-2.**

CHARLES WARREN,

DEALER IN

**MEATS, PROVISIONS,
PRODUCE,
FRUITS, ETC.**

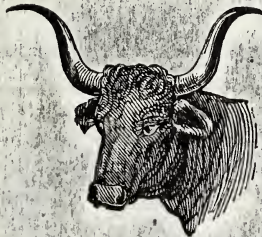

33 MAIN STREET,

Terms Strictly Cash in 30 Days.

**LAMSON BLOCK.
Telephone 74-3.**

W. P. CHAMBERLAIN & Co.

DEALERS IN

**FOREIGN AND DOMESTIC
DRY GOODS, CARPETS, OIL CLOTHS, ETC.**

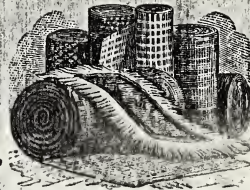

TELEPHONE 105-2.

E. F. L. BUILDING,

MAIN STREET, - - KEENE, N. H.

C. N. STOWELL,
••• PHOTOGRAPHER, •••

No. 30 Head Central Square, KEENE, N. H.

All photographs taken by the instantaneous process.

Special attention given to children.

Headquarters for Crayons and Water Colors.

LANDERS' CASH SHOE STORE,

POPULAR



Boot & Shoe House,

LANE'S NEW BLOCK,

NO. 28 MAIN STREET, - - KEENE, N. H.

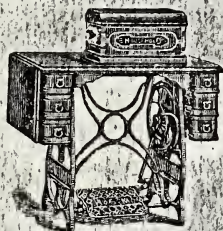

G. F. NICHOLS,

DEALER IN

**Pianos and Organs,
 Sewing Machines.**



Buy direct from manufactory. Pay no rent,
 pay no salary to anyone, saving cus-
 tomers \$50 or more on pianos.

OFFICE AT HOUSE,

21 Page Street, - - - KEENE, N. H.

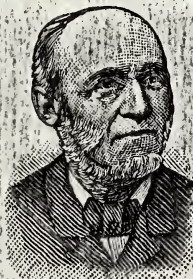

BISSELL'S MFG. CO.

DEALERS IN

DRUGS AND MEDICINES.

Proprietors of White's Army Stimulant; a marvelous rem-
 edy for diphtheria and throat troubles. Bissell's Great Indian
 Remedy. Bissell's Syrup Tulu, for coughs and colds. Bissell's
 Medicated Electricity; a safe and sure cure for headache, catarrh,
 asthma, hay fever, neuralgia, etc. Bissell's Jamaica Ginger. Bis-
 sell's Celebrated Liniment. Bissell's Condition Powders. Bissell's
 Dandelion Bitters. Bay Rum. Extracts of all kinds. Essences of
 all kinds; vanilla a specialty. Bissell's Oil Polish Water Proof
 Blacking. Also, very choice Florida Water, Perfumes, etc. Bis-
 sell's Rosa Rubra; a wonderful and harmless beautifier of the
 complexion. Rose Cream for chapped hands.

L. W. BISSELL. ESTABLISHED 1874. M. A. BISSELL. KEENE, N. H., U. S. A.

THE SLOWLY

THE SLOWLY

THE SLOWLY

THE SLOWLY

THE SLOWLY

THE SLOWLY



THE SLOWLY

THE SLOWLY

THE SLOWLY



THE SLOWLY



THE SLOWLY

THE SLOWLY

THE SLOWLY

THE SLOWLY

THE SLOWLY

THE SLOWLY

THE SLOWLY



THE SLOWLY

NIMS BROS. & CO.

PROVISION DEALERS,

Market 18 West Street,

KEENE, N. H.

**Heavy Western Beef
a Specialty.**

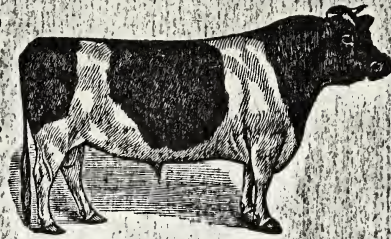

LOUIS A. NIMS.

FRED C. NIMS.

CHARLES S. WRIGHT, GENERAL JOB SHOP.

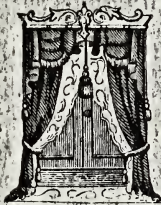

SPECIAL ATTENTION GIVEN TO

Repairing and Redressing Furniture, Laying Carpets, Fixing
Locks, and Packing Furniture for Shipment.

44 CENTRAL SQUARE, - - - Whitcomb Block.

MILEAGE BOOKS TO RENT BY SAWYER & MASON, 3 BANK BLK

KIRK & SEWALL,

DEALERS IN

Stoves, Furnaces & Ranges,

KITCHEN FURNISHINGS,

Tin, Sheet Iron and Copper Ware.

Plumbing in all its branches and
Plumbing Supplies.

*Tin Roofing and all kinds of
Jobbing in Tin, Iron and Copper
promptly and thoroughly done.*

*Also, agents for the celebrated
CUCUMBER WOOD PUMPS.*

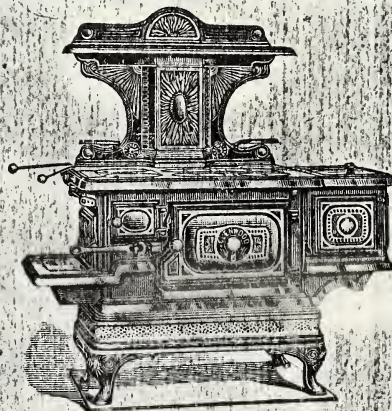

19 West Street, Keene, N. H.

THE WRIGHT CO.

QUALITY DEERS



... ..
... ..
... ..
... ..

THE WRIGHT CO.
DEERS

... ..
... ..
... ..
... ..

THE WRIGHT CO.



... ..
... ..
... ..
... ..
... ..
... ..
... ..
... ..
... ..

J. C. JOSLIN, CONTRACTOR AND BUILDER,

Shop and Yard, Brook Street,
KEENE, N. H.

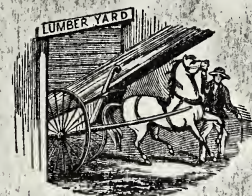

Building Material of every Description furnished to order. Pine, Spruce and Hemlock Lumber, Lath, Shingles, Clapboards, Etc., at reasonable rates.

Residence 82 Spring, cor. Brook.

VICTOR E. HUDSON.

ALL KINDS OF
Fancy and Gold Sign Painting

Neatly and Promptly done.

With an experience of several years in all particulars of the business, I am confident that my work will please you; and I shall endeavor to give satisfaction in style, quality and price.

Office 45 Main Street,
KEENE, - N. H.



F. A. HARRINGTON,

DEALER IN

MEATS, PROVISIONS,

PRODUCE, FRUITS, ETC.,

Also, Colony's Pork, Sausage and Lard,

34 Main St., cor. Church St.,

KEENE, N. H.

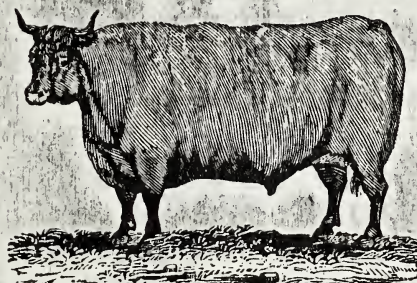

HODGKINS & BRITTON,

GENERAL JOBBERS

AND

PIANO MOVERS.

Order Book at Keene Cash
Clothing Store.

All Work Attended to Promptly.

GEO. M. HODGKINS.



W. H. BRITTON, 66 Grant St.

J. C. JORDAN
 CONTRACTOR AND BUILDER
 1000 ...
 ...



WALTER J. BROWN
 ...
 ...



E. A. BARRINGTON
 ...
 ...



RODOLPH ...
 ...
 ...



C. GONYOU,

DEALER IN

MARBLE AND GRANITE MONUMENTS,

HEADSTONES AND TABLETS.

Also Marble and Marbleized Slate Mantles.



14 Railroad Street,

KEENE, N. H.

GEO. D. WHELOCK, Agent.

ELM HOUSE,

SWANZEY FACTORY, N. H.

FRED A. HOWE, Proprietor.

A GOOD LIVERY CONNECTED.

A. H. HILL,

MARKET GARDENER AND FLORIST.

Tomato, Lettuce, Celery and Pansy Plants,

SPECIALTIES.

Cucumbers at all seasons.



GREENHOUSE AND GARDEN,

25 Dover Street, - - Keene, H. H.

O. W. HOWARD,

MANUFACTURER OF AND DEALER IN

LIGHT AND HEAVY HARNESS,

AND ALL KINDS OF

HORSE FURNISHING GOODS.

Repairing Neatly and Promptly Done.

City Hotel Blk, 117 Main St.,

KEENE, N. H.





THE BOARD OF DIRECTORS

WILLIAM W. BROWN, President

JOHN W. HARRIS, Vice President
JAMES W. HARRIS, Secretary
WILLIAM W. BROWN, Treasurer

ELM HOUSE

25 W. 42ND ST. NEW YORK 18, N.Y.

—RED & BROWN—

—SILVER & GOLD—

11 B. BLDG.

W. W. HARRIS, President

JOHN W. HARRIS, Vice President

JAMES W. HARRIS, Secretary

WILLIAM W. BROWN, Treasurer

O. W. HOWARD

121 W. 42ND ST. NEW YORK 18, N.Y.

—SILVER & GOLD—

—RED & BROWN—



DENNISON MFG. CO.

—MANUFACTURERS OF—

TAGS

—AND—

Stationers' Specialties.

DENNISON'S TOURISTS' TAGS FOR TRAVELERS.

Stratton's Gummed Labels and Gummed Paper of all colors; Legal and Notarial Seals; Folding and Fancy Tickets; Mentzel's Patent Suspension Rings; The Star Copying Pads; Dennison's Game Counters; Wedding Cake Boxes; Visiting and Playing Cards, Etc.

SEALING WAX MAKERS.

PAPER TARGETS FOR RIFLE PRACTICE.

Phillips' Hook and Clasp Tags; Kimball's Self-Fastening Tickets; Postal Envelopes; McGill's Paper Fasteners, at Manufacturers' discounts.

COLORED TISSUE PAPERS

—AND—

FLOWER PAPERS.

Proprietors of "Silver White," Best Article for Polishing Silver, and Miller's "Jewelry Cleaning Casket" and "Silver White Casket."

JEWELERS' BOXES.

Jewelers' Cards, Pink and White Cotton, Fine Twines, Etc.

DRUGGISTS' BOXES,

Apothecaries' Powder Papers and Shaving Papers.

DENNISON'S ABSORBENT COTTON

FOR DENTAL AND SURGICAL PURPOSES.

JAPANESE NAPKINS.

ALL OUR GOODS ARE FOR SALE BY DEALERS EVERYWHERE AND BY

DENNISON MFG. CO.,

26 and 28 FRANKLIN STREET, BOSTON.

108 BROADWAY, NEW YORK.

630 CHESTNUT STREET, PHILADELPHIA.

109 and 111 WABASH AVENUE, CHICAGO.

143 WALNUT STREET, CINCINNATI.

404 NORTH THIRD STREET, ST. LOUIS.

7 SHOE LANE, LONDON, ENGLAND.

W. E. WRIGHT,
JEWELER . . .
AND OPTICIAN.

Fine Watch Repairing a Specialty.

No. 7 Washington Street,

KEENE, N. H.

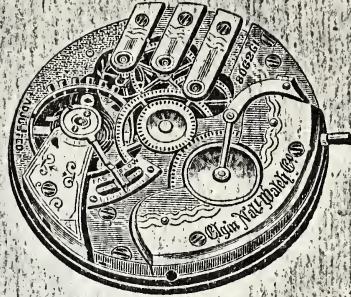

MORSE BROTHERS,

Manufacturers of Extra

FAMILY HARD AND SOFT SOAPS,
FINE LAUNDRY SOAP AND PERLINE.

Orders for Goods Promptly Filled.

Factory, Washington St. Residence near Factory.

SAMUEL L. NEWTON,



FARMER AND MILK DEALER,

Surry Road,

KEENE, - N. H.

*Will Supply Families with
 Pure Milk Promptly
 and at Reasonable
 Terms.*

ORDERS SOLICITED.

CHARLES K. PEMBERTON,
CARPENTER AND BUILDER,

Residence and Shop, 158 Spruce Street,

KEENE, N. H.

ESTIMATES FURNISHED.

Contracts and Orders Promptly Executed.





W. S. WOODS
JEWELRY
AND OPTICAL
100 N. 3rd St.
St. Paul, Minn.

WOMEN'S BOUTIQUE

FAMILY HAND AND SOFT SHOES
FOR YOUR OWN COMFORT

100 N. 3rd St. St. Paul, Minn.

ESTABLISHED 1870

100 N. 3rd St.
St. Paul, Minn.



CHARLES B. TOWNSEND
CARPENTER AND BUILDER



100 N. 3rd St.
St. Paul, Minn.

FOWLER & CLARK,

CONTRACTORS AND BUILDERS.



Estimates furnished for buildings of all classes.

Contracts promptly executed. Special attention given to all small job work. Satisfaction guaranteed.

Office at Beaver Mills, with
H. J. FOWLER,
Shop 32 Railroad Street,
KEENE.

O. R. FOWLER.
CHAS. W. CLARK.

A. E. BISSELL,

DEALER IN

BEEF, PORK,
LAMB, LARD,



HAM, TRIPE,
CANNED GOODS.

Fruits in their
Season.

Springfield Sausage
a Specialty.

Telephone 66-3,

34 Central Square,

KEENE, - N. H.

MILEAGE BOOKS TO RENT BY SAWYER & MASON, 3 BANK BLK

Insure
in the **FIDELITY AND CASUALTY CO.**

THEIR SPECIALTIES ARE

**Fidelity, Accident, Employers' Liability, Steam
Boiler, Plate Glass and Burglary Insurance.**

They are Liberal and Prompt in their Adjustments.

They give Honest Insurance, at Honest Rates.

Capital, \$250,000.00.

Net Surplus, \$175,000.00.

We recommend it to the Public.

SAWYER & MASON, Agents, 3 Central Square, Bank Block.

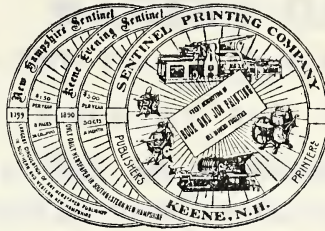

DAILY THE SENTINEL WEEKLY

KEENE EVENING SENTINEL.

The only daily paper published in Southwestern New Hampshire. Ably edited and well printed, it gives all the local and telegraphic news up to time of going to press. Although started in 1890, it immediately gained public favor and is now read by practically every family in the city. Delivered free by carrier or mail at 50 cents per month; \$5 per year.

NEW HAMPSHIRE SENTINEL.

The representative weekly journal of Cheshire County, having been published continuously since 1799. Enlarged to a ten-page paper, with seventy columns, the Sentinel now gives its readers much more reading matter than any other paper in the county, the Evening Sentinel affording facilities for introducing many new features. \$1.50 per year, in advance.

In politics, the Sentinel is Republican, but as a newspaper it will fully and fairly present the facts in all political and other controversies, discussing them with candor and honesty.

Its regular and special correspondents furnish interesting and newsy letters for every issue.

As the circulation of the weekly Sentinel is larger than that of all other papers in the County combined, shrewd advertisers will see that their advertisements are inserted in the Sentinel. Rates low, and liberal contracts made.

JOB PRINTING.

Having by far the largest office in this section, fully equipped with new type and modern machinery, etc., we can furnish anything in the printing line from an address card to a mammoth poster, and at shorter notice than is usually required. Prices lower than Boston or New York for same quality of work.

SENTINEL PRINTING CO.

KEENE, N. H.



MAKIN'S CAFÉ,

33 West St., Y. M. C. A. Building.

MEALS AT ALL HOURS.

Board by the Day or Week, and on Reasonable Terms.

A FULL LINE OF BREAD AND PASTRY CONSTANTLY ON HAND.

Mrs. A. A. MAKIN, Proprietor.

CHARLES H. ELLIS,

DEALER IN

Rotton Stone of Fine Quality, FOR WALKS OR DRIVEWAYS.

Delivered in any part of the City. Orders by Mail promptly attended to.

Residence, - WEST KEENE, N. H.

O. H. THAYER, CARPENTER AND BUILDER.

Work done by the Day or Job,

—AND—

ESTIMATES MADE ON ALL CLASSES
OF WORK.

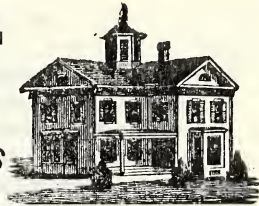

House, 53 APPIAN WAY, KEENE, N. H.

E. G. RANDALL,

JOBGING AND EXPRESS.



*Theatrical Baggage, Furni-
ture and Pianos a
Specialty.*

Orders left at C. M. Cummings'
Shoe Store, or Chase & Richards
will receive prompt attention.

Residence, 94 DUNBAR ST.

BEEDLE'S ORCHESTRA,
IMPERIAL BRASS BAND
 —AND—
Banjo, Mandolin and Guitar Club,
FOURTEEN MEMBERS.

F. BENNING JENNESS, Director.
 W. A. BARRINGTON, Manager.

*Music Furnished for Concerts, Operas, Balls, Parties,
 Receptions, Festivals, Weddings, Etc.*

WITH ANY NUMBER OF PIECES, EITHER BRASS OR STRING.

ALSO, STRING QUARTETTE AND QUINTETTE.

Address all communications to W. A. BARRINGTON, Manager, KEENE, N. H.



WE ARE OFFICIAL PASSENGER AGENTS

FOR THE

White Star Line (U. S. and Royal Mail Steamers),
 Cunard Steamship Co. to Queenstown and Liverpool,
 Hamburg-American Line to London and Hamburg,
 American Line to Liverpool and Southampton,
 Compagnie Generale Transatlantique to Paris,
 Thingvall Line to Scandinavia,
 Scandia Line to Scandinavia,
 Clyde Steamship Co. to Florida,
 Dominion Line to Liverpool,
 Red Star Line to Antwerp,
 Western Transit Company, &c.

Our Rates are the Lowest.

SAWYER & MASON,
3 Central Square, Bank Block.

GEORGE H. RUSSELL,
DENTIST.

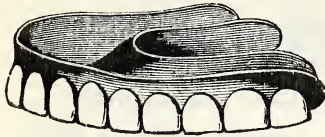

Has the Exclusive right to use Jessop's Local
Anæsthetic in this vicinity.

Office and Residence, E. F. L. BLOCK.

SPECIAL ATTENTION GIVEN TO SAVING NATURAL TEETH.

No. 48 MAIN STREET, KEENE, N. H.

SAMUEL WADSWORTH,
CIVIL ENGINEER AND SURVEYOR.

CITY AND COUNTRY SURVEYING.

Levelling for Water, Sewers, Grading, etc. Plans furnished.

Conveyances executed. Careful work at moderate prices.

Office, 29 Beaver Street, - - - KEENE, N. H.

JOHN J. DONAHUE,
Real Estate and Insurance

OFFICE, 3 MAIN STREET.

ROOMS, 3 AND 4 ST. JOHN'S BLOCK.

A. J. WILLIAMS,

DEALER IN

MILK & CREAM

Stock Hay, Farm Produce, Agricultural
Tools and Machines.

Also, agent for the well known
E. Frank Coe's "Quinnipiac" and
"Buffalo" Fertilizers.



ADDRESS OR CALL AT FARM,

No. 460 Winchester Street.

CHESHIRE BEEF CO.

WHOLESALE DEALERS IN

WESTERN DRESSED BEEF,

Pork, Lamb, Tripe and Tongues.

105 Emerald Street, KEENE, N. H.

TELEPHONE 98-2.

WM. C. COUGHLIN.

JOHN M. HOVEY.

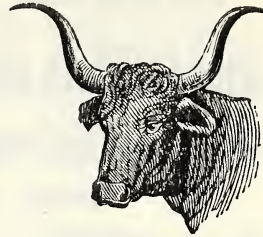

ABEL W. EASTMAN,

STONE MASON AND CONTRACTOR.

ESTIMATES FURNISHED ON APPLICATION.

RESIDENCE,

No. 47 Davis Street, - - KEENE, N. H.

HARRY M. WILDER,

**LIVERY, BOARDING
AND
SALES STABLE.**



First-Class Teams

TO LET ON REASONABLE TERMS.

TELEPHONE CALL 120-3.

46 CHURCH STREET.



**VAN C. EMERSON,
GENERAL JOBBER,**

SPECIAL ATTENTION GIVEN TO MOVING

Baggage of all kinds, and Household Goods

WITH CARE.

House, 37 BEAVER STREET, KEENE, N. H.

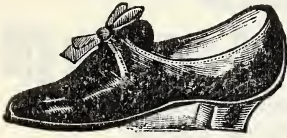

W. F. HARRIS,
DEALER IN
Boots, Shoes and Rubbers.

Try a bottle of Beeswax Oil Polish for Ladies' and Gents' Shoes.

REPAIRING NEATLY DONE.

29 Central Square,

KEENE, N. H.

DAN L. HILL,

MANUFACTURER OF

**PAIL EARS, WASHERS
AND WIRE HINGES.**

Dealer in Stove Wood and Kindlings.

Factory and Residence at 435 Washington St., KEENE, N. H.

ORDERS SOLICITED.

S. S. QUINN,

WHOLESALE AND RETAIL DEALER IN

Watches, Clocks, Jewelry, Spectacles,

Eyeglasses, Silver and Plated Ware, etc.

REPAIRING A SPECIALTY.

NO. 344 COURT ST.,

KEENE, N. H.



HENRY R. PARKER,

DEALER IN

STOVE WOOD.

*The best quality of wood constantly on hand at my yard.
Particular attention given to cutting wood to order. Wood delivered up
stairs or down cellar on reasonable terms.*

STEAM CRIST MILL. GRAIN FOR SALE.

Office and residence, Chesterfield road. P. O. box 1103.

HARDY & CO.,
Dry and Fancy Goods, Cloaks, Etc.

LADIES' UNDERWEAR,
 ROYAL WORCESTER CORSETS,
 Men's Underwear, Hosiery, Etc.



SILAS HARDY, Attorney at Law.

2 Bank Building, KEENE, N. H.

GEORGE G. PAGE,



Farmer ^{and} Milk Dealer,

SPRAGUEVILLE,

Near Electrical Works.

*Will supply families with
 Pure Milk and Cream,
 and Farm Produce in
 their season, promptly
 and on reasonable terms.*

Keene Steam Cleansing and Dyeing Works.

A. W. PERKINS, Proprietor.

All kinds of ladies' and gents' garments cleaned as they should be cleaned.

I ALSO DO DYEING *and goods that are faded can be Dyed
 over and money saved by so doing. . .*

PATRONIZE HOME TRADE.

Try my work; it will be done as well as by any other Dye House, and Prices less. All Work Guaranteed.

13 Vernon Street, - - KEENE, N. H.

**Scientific Horse Shoeing by
 F. B. MARSHALL,**

Veterinary Surgeon
 AND
 Practical Blacksmith
 SHOP, 63 MECHANIC ST.

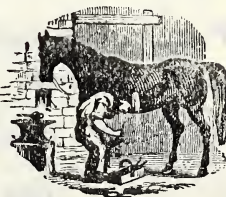

Manufacturer of
Marshall's Celebrated
 CONDITION POWDERS,
 HOOF OIL
 AND LINIMENT.

FIRE INSURANCE AGENCY

—OF—

SAWYER & MASON.

Strongest and Largest Companies Represented.

LOOK AT THE LIST:

ÆTNA INSURANCE CO.,	Hartford.
ROYAL INSURANCE CO.,	Liverpool.
HARTFORD FIRE INSURANCE CO.,	Hartford.
NO. BRITISH AND MERCANTILE INS. CO.,	London and Liverpool.
NORWICH UNION FIRE INS. SOC.,	Norwich, Eng.
PENNSYLVANIA FIRE INS. CO.,	Philadelphia, Pa.
IMPERIAL INSURANCE CO.,	London.
AMERICAN FIRE INS. CO.,	New York.
CALEDONIA INSURANCE CO.,	Scotland.
SUN FIRE OFFICE,	London.
BRITISH AMERICAN ASSURANCE CO.,	Toronto.
CAPITAL FIRE INS. CO.,	Concord, N. H.
UNDERWRITERS FIRE INS. ASSOCIATION,	Concord, N. H.

COMBINED ASSETS, \$66,000,000.00.

It is not a question how cheap a rate of insurance you can secure, as the rates are the same in all companies. The question for you to decide is, whether, at the same cost, you had rather not have the best security. We can give you the

STRONGEST FIRE INSURANCE POLICY WRITTEN.

MYRON C. ELLIS,

MANUFACTURER OF AND

DEALER IN FINE CIDER.

Mill at West Keene, on Westmoreland
Summit Road.

ORDERS BY MAIL, PROMPTLY ATTENDED TO.

P. O. Box 827.

KEENE, N. H.

HIRAM BLAKE,
ATTORNEY AT LAW,
 NO. 7 MAIN STREET, OPP. CHESHIRE HOUSE,
 KEENE, N. H.

LADDERS! LADDERS!!
L A D D E R S
ALONZO GREEN,
 LADDER MAKER,
 33 Coolidge Street, Keene, N. H.
*Long and Short Ladders, Extension Ladders for Painters,
 also dealer in Step-ladders and Clothes Frames.*

F. L. POND,
JEWELER.

Dealer in Watches, Clocks, Jewelry and Silverware. Also Opera Glasses, Spectacles and Eyeglasses.

Fine Watches carefully repaired.

No. 41 Gerould's Block, West Side Central Sq.,
 KEENE, N. H.

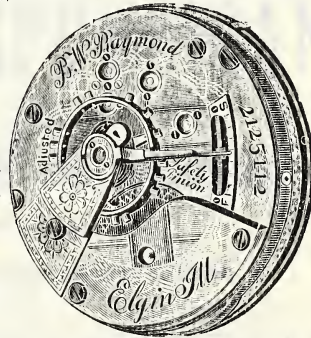

CHAS. E. WOODS,
Bricklayer, Plasterer,
 And General Jobber.

Work done by the day or contract.

101 Howard Street,
 KEENE, N. H.

SPENCER & CO.

DEALERS IN

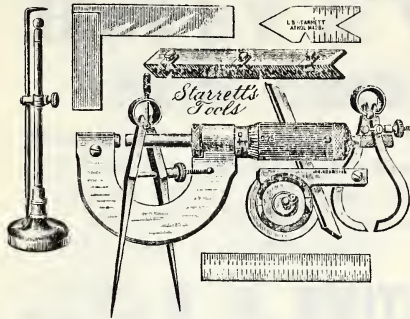

HARDWARE, IRON

AND

STEEL,

PAINTS AND OILS,

Coal, Lime and Cement.

NO. 1 MAIN ST.,

CORNER CENTRAL SQUARE,

KEENE, N. H.



I. N. SPENCER.

H. H. STONE.

H. A. WOODWARD.

W. O. HUTCHINS

CHESHIRE REPUBLICAN

PUBLISHED EVERY FRIDAY BY

J. D. COLONY & SONS,

KEENE, N. H.

Office in Bank Block, over Post Office.

TERMS: PER ANNUM, IN ADVANCE, \$1.50.

STEAM JOB PRINTING.

POSTERS, CIRCULARS,
PROGRAMMES, INVITATIONS,
BILLHEADS, CHECKS, CARDS,

LABELS, CATALOGUES,
BLANKS OF ALL KINDS,
PAMPHLETS, TOWN REPORTS.

Auction Bills and Small Jobs.

Legal Blanks of all Kinds in Stock.

ORDERS BY MAIL OR TELEPHONE.

HEVEY & WHITMAN,

PRACTICAL PLUMBERS.

Steam and Hot Water Heating. A large line of Bath Tubs, Closets and Set Bowls constantly kept on hand. Call and see our line of Closets all connected and in running order.

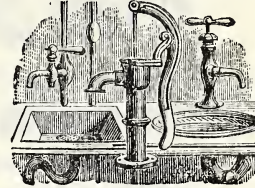

AGENT FOR THE **H. B. SMITH & CO. BOILERS**

For Steam and Hot Water Heating.

A sample line all set up can be seen at our store. Best in the market. Don't buy until you have seen them.

**GAS PIPING, GAS FIXTURES,
BRACKETS, CLOBES AND BURNERS.**

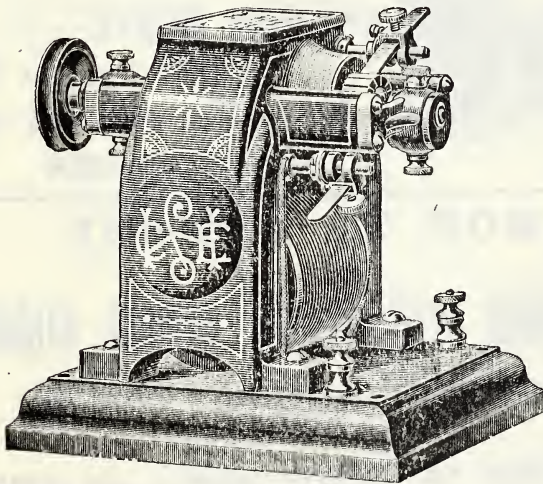

We carry a large line of
**ELECTRIC BELLS,
 BATTERIES,
 PUSH BUTTONS,
 Medical Batteries,
 ELECTRIC
 DOOR OPENERS,
 Electric Gas Lighters
 and Fixtures,
 Dynamos, Motors.**

Electric Light Wiring

A SPECIALTY.

Estimates on all lines cheerfully furnished.

HEVEY & WHITMAN



Vertical boiler
The Hevey & Whitman
vertical boiler is
the best for
the purpose
of the
boiler
of the
boiler
of the
boiler

W. B. SMITH & CO. BOILERS

Vertical boiler
The Smith & Co.
vertical boiler is
the best for
the purpose
of the
boiler
of the
boiler
of the
boiler

Vertical boiler
The Smith & Co.
vertical boiler is
the best for
the purpose
of the
boiler
of the
boiler
of the
boiler

Vertical boiler
The Smith & Co.
vertical boiler is
the best for
the purpose
of the
boiler
of the
boiler
of the
boiler



Electric Light Wiring

A QUALITY

Electric Light Wiring

DAVIS, WRIGHT & CO.

DEALERS IN

RANGES, STOVES,

And Kitchen Furnishings,

TIN, IRON AND COPPER WARE.

Particular attention paid to

TIN, IRON AND STEEL ROOFING.

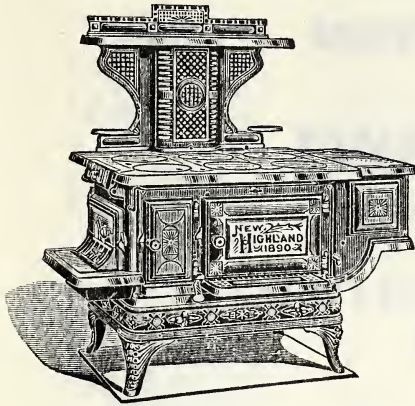

SPECIALTIES:

HOT WATER,

HOT AIR

AND

STEAM HEATING.

28 and 30 ROXBURY ST.,

Third Door East of Post Office,

KEENE, N. H.

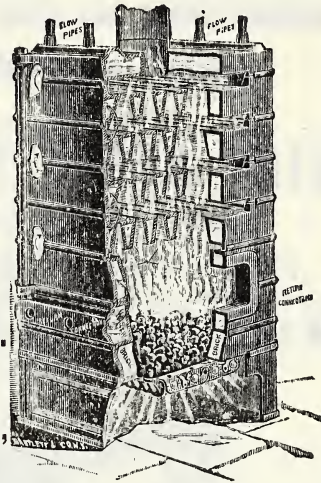

INSURE AT HOME

IN THE

Cheshire County Mutual Fire Insurance Co.

THE OLDEST IN THE STATE. CHARTERED IN 1825.

OFFICE, No. 3 MAIN STREET, ST. JOHN'S BLOCK

KEENE, N. H.

JOHN HENRY ELLIOT, Pres't.

WM. H. ELLIOT, Sec'y.

January, 1895.

JOHN J. DONAHUE, Agent.

J. F. & F. H. WHITCOMB,

MERCHANT TAILORS,

AND DEALERS IN

FINE CLOTHING

AND FURNISHING GOODS.

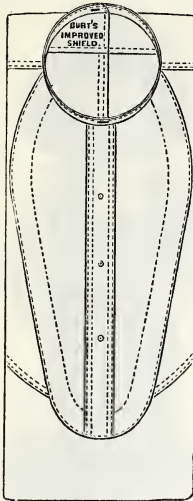

Gent's Fur Coats and Ladies' Custom Over
Garments a Specialty.

AGENTS FOR THE

FINEST DRESS SHIRTS

IN THE CITY.

45 CENTRAL SQUARE, - KEENE, N. H.

KEENE STEAM LAUNDRY,

No. 56 CHURCH STREET.

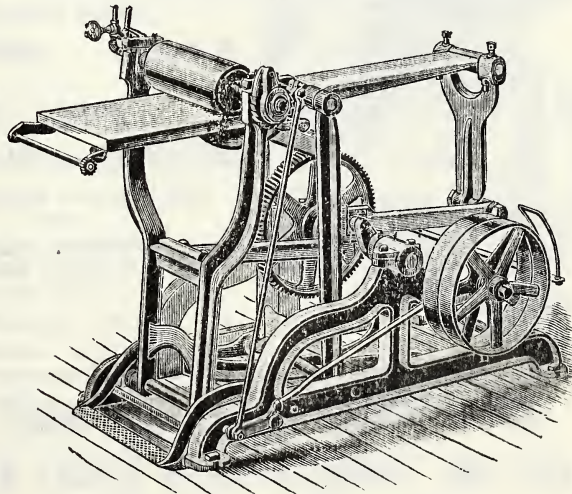

JAMES A. TOOF, Proprietor.

All kinds of Laundry Work done with Neatness and Dispatch.

Keene Cash Clothing Store,

Manufacturers' Depot for

READY-MADE CLOTHING.

NEW GOODS,
LOW PRICES,
AND
NO JOCKEYING
AT OUR STORE.

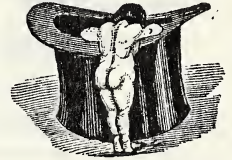

A COMPLETE ASSORTMENT OF

Hats, Caps, Gents' Furnishing Goods, Etc.

NO. 4 MAIN STREET,

Cheshire House Block, KEENE, N. H.

F. K. HUNT, Manager.

GOODNOW & WHITCOMB,

56 Main Street,

Gurnsey Building, - KEENE, N. H.

FURNITURE, CARPETS,
OIL CLOTHS AND MATTING

At less than Boston Prices.

Our UNDERTAKING DEPARTMENT is in charge
of CHAS. S. FISHER, Residence No. 40 Dunbar St.
Night Telephone call, 117-11.

Telephone, 117-3.

D. W. GOODNOW. G. E. WHITCOMB.



Mileage Books over all Railroads to rent.

EUROPEAN TICKETS BY ALL STEAMSHIP LINES FOR SALE

AT CITY TICKET OFFICE,

3 Central Sq., by **SAWYER & MASON.**

FRANK K. BURNHAM,
CONTRACTOR & BUILDER,
KEENE, - N. H.



Dealer in all kinds of

Pine, Spruce and Hemlock Lumber,
 LATHS, SHINGLES, CLAPBOARDS AND MOULDINGS.

Building Materials of all kinds furnished.

Shop and Yard, No. 66 Mechanic Street.

A. E. FISH & CO.

Manufacturers of and Dealers in



DOOR AND WINDOW SCREENS.

Patent Sliding Screens a Specialty.

These Screens can be used for top or bottom sash. Instantly removed or replaced by pressing to one side of window. They are made of Sycamore, White Wood, Pine, Oak, Cherry, and Walnut, and all work guaranteed to be first-class.

Screen Works, No. 4 Elm cor. Vernon St., - KEENE, N. H.

Established 1861.

29 Years in same Gallery.

STUDIO,
 9 Central Square
 BRIDGMAN'S
 BLOCK.

*French
 Photographer
 Keene.*

PORTRAITS
 AND VIEWS,
 In all Styles
 and Sizes.

"ARISTO" CABINETS, The Leader,
Stereopticon Slides, Commercial Work,
Copying Pictures, Etc., Etc.

DEVELOPING AND PRINTING FOR AMATEURS AND PROFESSIONALS.

A large variety of Views of New England Scenery in stock and made to order. Correspondence solicited.

J. A. FRENCH.

FRANK R. BURHAM CONTRACTOR & BUILDER



1000 - 10th St. N.W.

For plans and specifications
and estimates, call on me
at my office, 1000 - 10th St. N.W.

Shop and office, 1000 - 10th St. N.W.

A. E. FISH & CO.

Line for Window Sashes
and other window work



2000 - 10th St. N.W.

1000	1000
2000	2000
3000	3000
4000	4000
5000	5000

FRANK R. BURHAM
CONTRACTOR & BUILDER
1000 - 10th St. N.W.

(See Front Cover.)
MUSEUM, KEENE, N. H.

HUMPHREY MACHINE CO.

KEENE, N. H.

ENGINEERS, FOUNDERS AND MACHINISTS.

MANUFACTURERS OF

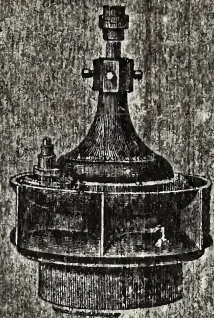
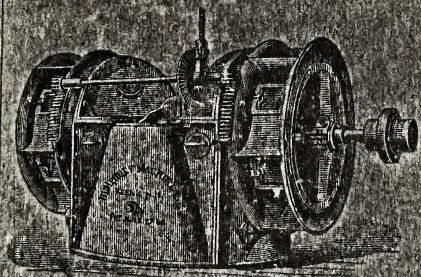

THE X-L-C-R OR IMPROVED WATER WHEEL CIRCUMSHOT ON HORIZONTAL SHAFT.

Saves cost, annoyance and loss of power incident to use of gears.
Affords more available power from water applied at full or part gate than any other.
The cheapest, best and most desirable WATER WHEEL yet produced.

EFFICIENCY, ECONOMY and EXCELLENCE FULLY GUARANTEED.

PLUMES, PENSTOCKS AND MILL WORK.

Shafting, Pulleys and Hangers.

AUTOMATIC COUPLERS FOR AUXILIARY MOTORS.
GENERAL AND SPECIAL WOOD-WORKING MACHINERY.

Comprising Band Saws, Saw Mills, Board Planers,
Planers and Matchers, Tub, Fall Box, Cloches,
Flp and Shoe-Peg Machinery, Etc.

SEND FOR LIST

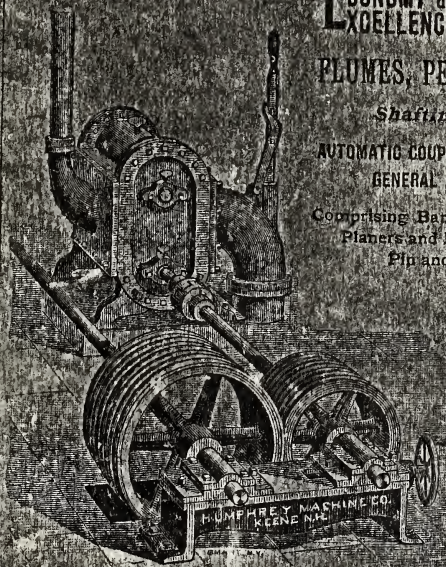

THE PROTECTOR PUMP.

The simplest, most substantial and effective Fire Pump made.
No trail of trashy parts to fall in line of needed service.
Throws more water with the same power than other Standard Pumps in use.

Traction Gearings, Hydrants, Valves, Pipes,
Sprinklers, Etc., Etc.

THE BEST EQUIPMENTS FOR FIRE PROTECTION AND MOTIVE POWER.

BUY YOUR TEAS AND CANNED GOODS at the BOSTON BRANCH GROCERY.

DON I. PETTS, CLOTHIER.

SEE ADVERTISEMENT, PAGE 7

F 84251.461

6114 1







